

MARCH • 1943

electronics



The NEW WORLD OF ELECTRONICS

Combinations for Victory

Savings in materials and machine time are vital to victory. Substantial savings can frequently be effected by combining elements. Typical UTC design refinements of this type are illustrated.

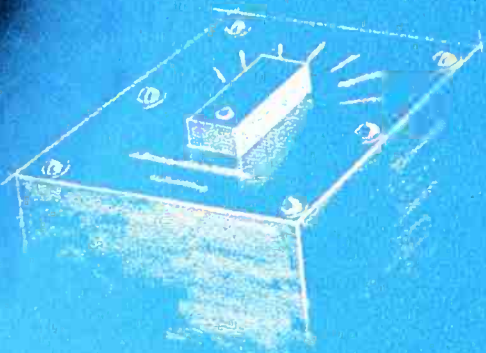

The design of this unit combines switch plate, name plate, and cover.

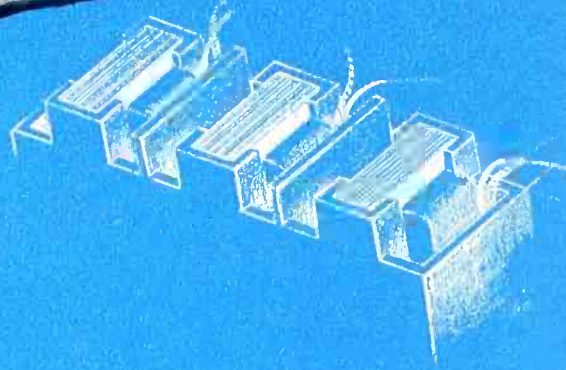

This unit employs a special die cast housing which combines the mounting of six units, eliminating twelve sets of brackets, twenty-four screws, and a special outer case.

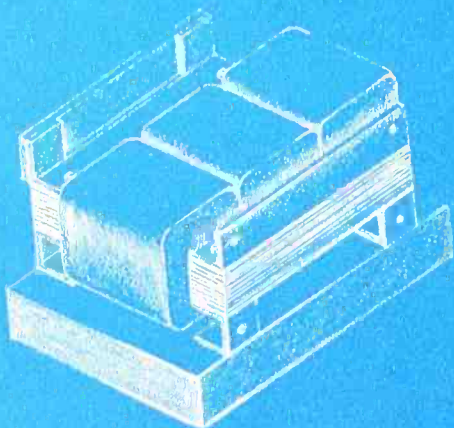

UTC three phase to single phase transformers combine the mounting facilities of the transformer and condenser. This and electrical design reduced the volume and weight of the UTC design forty per cent compared to contemporary design.



Two reactors, four condensers, and two shielded transformers are combined in this hermetically sealed container. Separately cased, the volume and weight would be doubled.

May we design a Victory Unit to your application?

UNITED TRANSFORMER CO.

150 VARICK STREET ★ NEW YORK, N. Y.

EXPORT DIVISION: 100 VARICK STREET NEW YORK, N. Y. CABLES: "ARLAB"

electronics

MARCH • 1943

FUNDAMENTAL BEHAVIOR OF WAVE GUIDES , by H. H. Skilling	76
Transmission of power at extremely high frequencies can be effected by single-conductor hollow tubes known as wave guides. Prof. Skilling provides a physical interpretation of the behavior of microwaves in such wave guides, and outlines the conditions for which such waves may be transmitted. The article is written for the intelligent non-specialist	
WAR PRODUCTION THEME OF IRE-AIEE CONFERENCE	157
Engineers discuss war production, standardization, simplification, specifications and manpower problems in technical sessions. Getting the Most Out of Electron Tubes is topic of open discussion conference	
NEW WORLD OF ELECTRONICS	81
The editors with the aid of numerous experts in the several fields using electron tubes, tell the non-technical reader what the electronics industry is by describing what electronics is doing in communication, in industry, and in research. A foretaste of what the future may bring will be found in this symposium	
Science of Today	84
Cornerstone of Communication	88
New Force in Industry	116
Aid to Research	140
Promise of Tomorrow	152

KEITH HENNEY, Editor; Beverly Dudley, Managing Editor; Donald G. Fink (on leave); Craig Walsh (on leave); W. W. MacDonald, Associate Editor; John Markus, Assistant Editor; M. L. Mathey, Assistant Editor; J. M. Heron, Assistant Editor; Harry Phillips, Art Director

H. W. MATEER, Publisher; J. E. Blackburn, Jr., Director of Circulation Electronics; Wallace B. Blood, Sales Manager

DISTRICT MANAGERS, D. H. Miller, New York; R. H. Flynn, New England; F. P. Coyle, Philadelphia; L. P. Canty, Cleveland; C. D. Wardner, Chicago

Contents Copyright, 1943, by McGraw-Hill Publishing Company, Inc.
McGRAW-HILL PUBLISHING COMPANY, INCORPORATED

JAMES H. MCGRAW, Founder and Honorary Chairman
 Publication Office 99-129 North Broadway, Albany, N. Y., U. S. A.

EDITORIAL AND EXECUTIVE OFFICES 330 West 42nd St., New York, N. Y., U. S. A.
 James H. McGraw, Jr., President; Howard Ehrlich, Executive Vice President; Mason Britton, Vice President; B. R. Putnam, Treasurer; Joseph A. Gerardi, Secretary. Cable address: MCGRAWHILL, New York. Member A. B. P. Member A. B. C.

ELECTRONICS, March, 1943, Vol. 16; No. 3. Published monthly, price \$1.00 a copy. Allow at least ten days for change of address. All communications about subscriptions should be addressed to the Director of Circulation, 530 West 42nd Street, New York, N. Y.

Subscription rates—United States and possessions, Mexico, Central and South American countries, \$5.00 a year, \$8.00 for two years, \$10.00 for three years. Canada (Canadian funds accepted) \$5.50 a year, \$9.00 for two years, \$11.00 for three years. Great Britain and British possessions 36 shillings for one year, 72 shillings for three years. All other countries, \$6.00 for one year, \$12.00 for three years. Entered as Second Class matter, August 29, 1936, at Post Office, Albany, New York, under the Act of March 3, 1879. **BRANCH OFFICES:** 520 North Michigan Avenue, Chicago; 68 Post Street, San Francisco; Aldwych House, Aldwych, London, W. C. 2; Washington; Philadelphia; Cleveland; Detroit; St. Louis; Boston; Atlanta, Ga.; 601 West Fifth Street, Los Angeles.

A McGRAW-HILL PUBLICATION



DEPARTMENTS

Washington Feedback	73
Crosstalk	75
New Products	298
Tubes at Work	310
New Books	320
Index to Advertisers	323

CHANGE OF ADDRESS

McGRAW-HILL PUBLISHING COMPANY
 330 West 42nd Street, New York, N. Y.

Director of Circulation:
 Please change my address on Electronics

From

To

Signed



LONG LIFE ASSURED!

The single most important quality you seek in any condenser is... a *guarantee of long life.*

And this guarantee is built into Tobe Capacitors—built in by persistence in research, soundness in engineering, excellence in production, *plus 20 years of condenser experience.*

One of the Tobe Capacitors is Type SIC-510M-6 illustrated above. It is doing a vital war job as a filter condenser in secret equipment. Impregnated and filled with mineral oil, it is typical of the careful manufacture and conservative rating which characterize Tobe Capacitors. Ask us about your condenser problems.

TOBE CAPACITOR — TYPE SIC-510M-6-EU

CAPACITY . . . 3 x .2 mfd.	SHUNT RESISTANCE . . . 15,000 megohms or greater
TEST VOLTAGE . . . 8,000 volts DC	POWER FACTOR . . . At 1,000 cycles—less than .004
WORKING VOLTAGE . . . 4,000 volts DC	MINERAL OIL IMPREGNATED — MINERAL OIL FILLED

A SMALL PART IN VICTORY TODAY



A BIG PART IN INDUSTRY TOMORROW

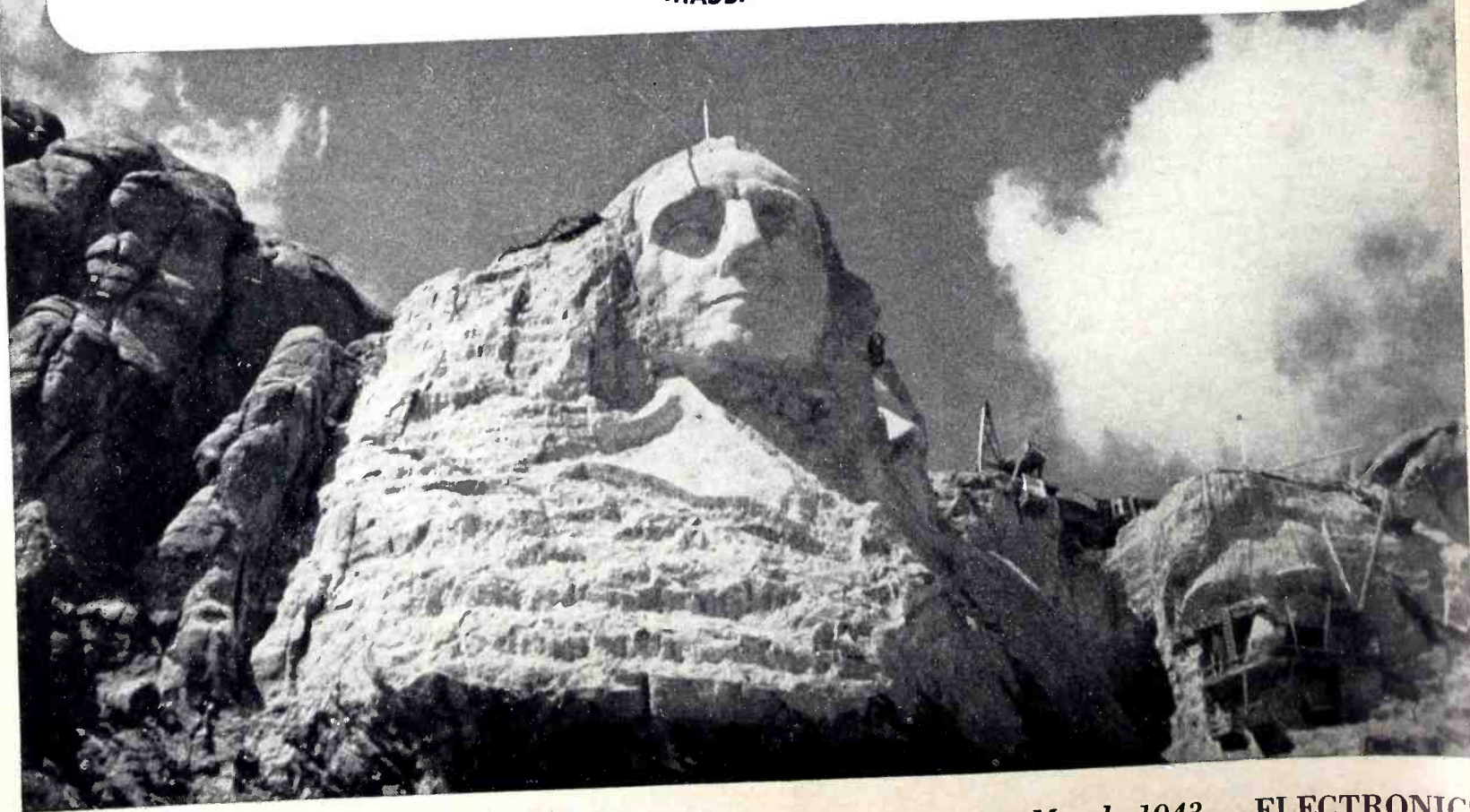



USERS TELL US...

ALBANITE produces a Better Tracing Paper

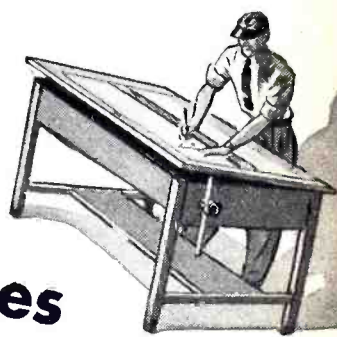

No wonder this remarkable new tracing paper has found its way into the best drafting rooms in America. It gives you every possible drawing advantage, *and a permanence that protects your tracings against the ravages of time!*

with ease... A high degree of transparency that makes tracing simple, produces strong, sharp blueprints... Extra strength to stand up under constant corrections, filing and rough handling. ALBANENE has *all* the working qualities you have always wanted *and it will retain all these characteristics indefinitely.*

For ALBANENE is made of 100% long fiber pure white rags—treated with ALBANITE—a new crystal clear synthetic solid developed in the K & E laboratories. It is free from oil and wax, physically and chemically inert. ALBANENE will not oxidize, become brittle or lose transparency with age. Even more to the point, ALBANENE has an improved drawing surface that takes ink or pencil fluently and erases

Let ALBANENE prove its merits on your own drawing board, under actual drafting conditions. Ask your K & E dealer, or write us for an illustrated brochure and a generous working sample...

EST. 1867
KEUFFEL & ESSER CO.
NEW YORK—HOBOKEN, N. J.
SAN FRANCISCO • CHICAGO • ST. LOUIS
LOS ANGELES • DETROIT • MONTREAL



MINERAL OIL. Most tracing papers are treated with some kind of oil. Mineral oil is physically unstable, tends to "drift", never dries completely. Papers treated with mineral oil pick up dust, lose transparency with age.



VEGETABLE OIL, chemically unstable, oxidizes easily. Papers treated with vegetable oil become rancid and brittle, turn yellow and opaque with age.



ALBANITE is a crystal-clear synthetic solid, free from oil and wax, physically and chemically inert. Because of this new stabilized transparentizing agent Albanene is unaffected by harsh climates—will not oxidize with age, become brittle or lose transparency.

K&E

Albanene
REG. U. S. PAT. OFF.
THE STABILIZED TRACING PAPER

Two ways of PUTTING THE



THE TUBING WITHIN THE TUBE . . .

SUPERIOR's Products in tubing have been developed with Engineers in the Electronics Industry and are now in constant production. This list is complete insofar as standardized materials are concerned. Specialties for experimental and development research work in other metals can be supplied.

SEAMLESS— Nickel of electronic quality in Random lengths, or Nickel Cathode Sleeves to exact lengths. Plain or Beaded (embossed), and also to *Shaped* specifications.

LOCKSEAM*— Nickel Cathode Sleeves, Round or Special Shapes, to specified lengths. Plain, or Beaded as specified.

LAPSEAM— Nickel Sleeves produced mechanically for special purposes.

ANODES— Stainless Steel — Nickel of electronic quality — Monel — Inconel. For Cathode Ray Tubes and Power Tubes. In random lengths or to exact specifications.

ANTENNAS— Brawn Monel.** For transmitting and receiving purposes. Especially adapted to Marine use.

EXHAUST TUBES— Coppered Steel. To exact specifications.

TUBING IN STEEL and IRON can be produced on short notice in sizes from $\frac{5}{8}$ " OD down to .010" OD and smaller.

TUBING with special magnetic and sealing properties can be handled.

* Produced under Superior's Patents

** Trade-marked



SUPERIOR

GLEAM IN YOUR EYE *to work*

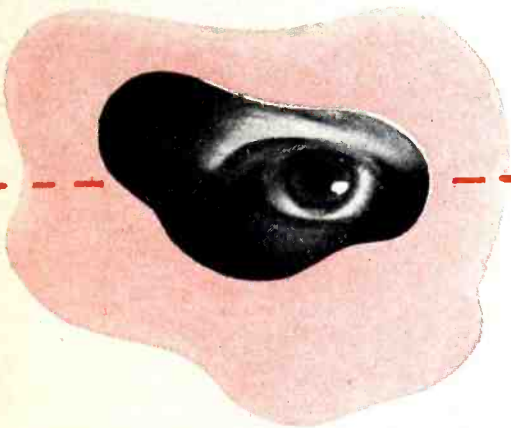

SUPERIOR TUBING WITHIN THE TUBES TO BE...

That "gleam in your eye" may be a new electronic tube for facsimile, electronic motor control, FM, a Signal Corps development, or for an entirely new principle of high frequency location.

What of the *Anode* or *Cathode Sleeve* to make that "gleam in your eye" a reality — first as a successful development project, and then as a design adaptable to economical production in quantity?

When you come to the "tubing within the tube" in your experimental planning, take advantage of the highly specialized facilities centered at Superior Tube Company. Here your blue prints will be transformed into a metal sleeve — perhaps Seamless, perhaps Lockseam, or perhaps Lapseam — a sleeve that is the metallurgical and physical counterpart of your electronic expectations.

Superior is keenly aware of the needs of an Electronic Industry which is already looking to tomorrow's horizon. Even as these words are being written, the walls of a new, enlarged Engineering and Research Laboratory are taking shape here at Superior. This Laboratory will be the crossroads where the electronic engineer will find assembled for his convenience a staff of experienced research men, and Superior's production line — with special equipment, mostly designed and built by our own engineers, making low costs possible.

So, when you are ready to put that "gleam in your eye" to work, come to Superior for the *Anode* or *Cathode Sleeve* to do your particular job. If it hasn't been made, Superior is the place to start; if it is a standard sleeve, we are probably making it.



R TUBE CO.

N O R R I S T O W N , P E N N S Y L V A N I A

The big name in

SMALL TUBING

for Uncle Sam!



LONG LIFE ASSURED!

The single most important quality you seek in any condenser is... a *guarantee of long life.*

And this guarantee is built into Tobe Capacitors — built in by persistence in research, soundness in engineering, excellence in production, *plus 20 years of condenser experience.*

One of the Tobe Capacitors is Type SIC-510M-6 illustrated above. It is doing a vital war job as a filter condenser in secret equipment. Impregnated and filled with mineral oil, it is typical of the careful manufacture and conservative rating which characterize Tobe Capacitors. Ask us about your condenser problems.

TOBE CAPACITOR — TYPE SIC-510M-6-EU
CAPACITY . . . 3 x .2 mfd. SHUNT RESISTANCE . . . 15,000 megohms or greater
TEST VOLTAGE . . . 8,000 volts DC POWER FACTOR . . . At 1,000 cycles—less than .004
WORKING VOLTAGE . . . 4,000 volts DC MINERAL OIL IMPREGNATED—MINERAL OIL FILLED

A SMALL PART IN VICTORY TODAY



A BIG PART IN INDUSTRY TOMORROW

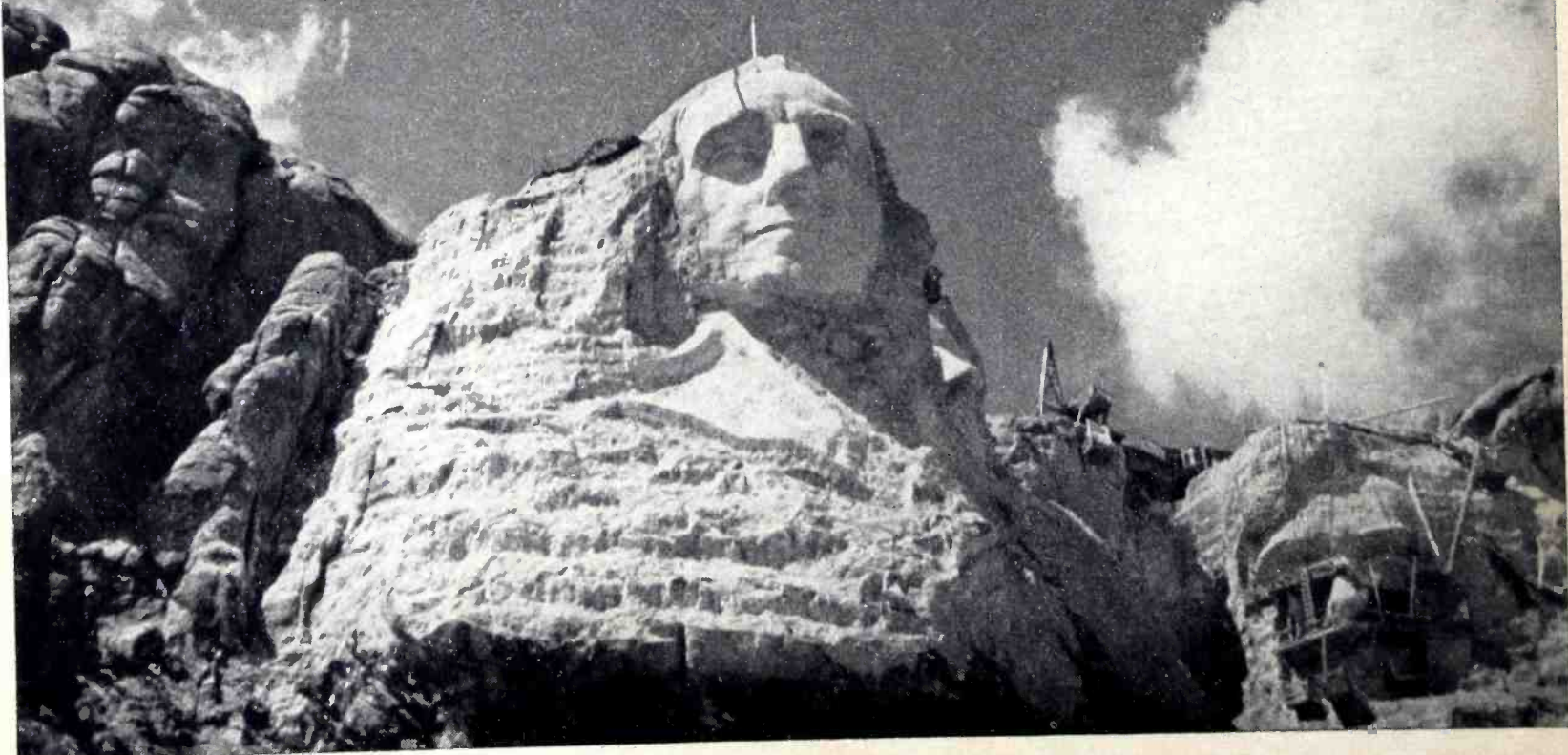



MINERAL OIL. Most tracing papers are treated with some kind of oil. Mineral oil is physically unstable, tends to "drift", never dries completely. Papers treated with mineral oil pick up dust, lose transparency with age.



VEGETABLE OIL, chemically unstable, oxidizes easily. Papers treated with vegetable oil become rancid and brittle, turn yellow and opaque with age.



ALBANITE is a crystal-clear synthetic solid, free from oil and wax, physically and chemically inert. Because of this new stabilized transparentizing agent Albanene is unaffected by harsh climates—will not oxidize with age, become brittle or lose transparency.



USERS TELL US...

ALBANITE produces a Better Tracing Paper



No wonder this remarkable new tracing paper has found its way into the best drafting rooms in America. It gives you every possible drawing advantage, *and a permanence that protects your tracings against the ravages of time!*

For ALBANENE is made of 100% long fiber pure white rags—treated with ALBANITE—a new crystal clear synthetic solid developed in the K&E laboratories. It is free from oil and wax, physically and chemically inert. ALBANENE will not oxidize, become brittle or lose transparency with age. Even more to the point, ALBANENE has an improved drawing surface that takes ink or pencil fluently and erases

with ease... A high degree of transparency that makes tracing simple, produces strong, sharp blueprints... Extra strength to stand up under constant corrections, filing and rough handling. ALBANENE has *all* the working qualities you have always wanted *and it will retain all these characteristics indefinitely.* Let ALBANENE prove its merits on your own drawing board, under actual drafting conditions. Ask your K&E dealer, or write us for an illustrated brochure and a generous working sample...

EST. 1867
KEUFFEL & ESSER CO.

NEW YORK — HOBOKEN, N. J.
CHICAGO • ST. LOUIS
SAN FRANCISCO • LOS ANGELES • DETROIT • MONTREAL

K&E

Albanene
REG. U. S. PAT. OFF.
THE STABILIZED TRACING PAPER



Combinations for Victory

Savings in materials and machine time are vital to victory. Substantial savings can frequently be effected by combining elements. Typical UTC design refinements of this type are illustrated.

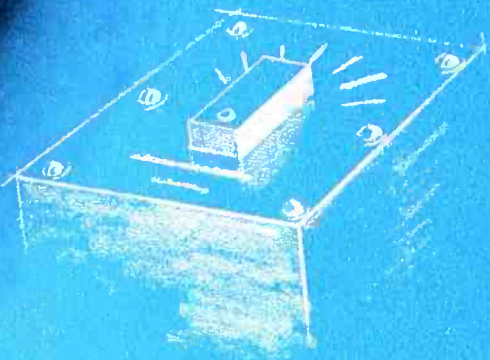

The design of this unit combines switch plate, name plate, and cover.

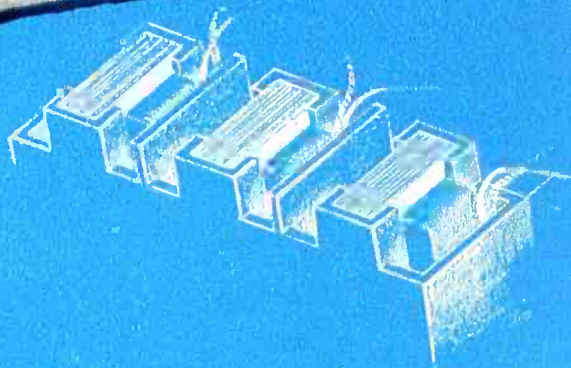

This unit employs a special die cast housing which combines the mounting of six units, eliminating twelve sets of brackets, twenty-four screws, and a special outer case.

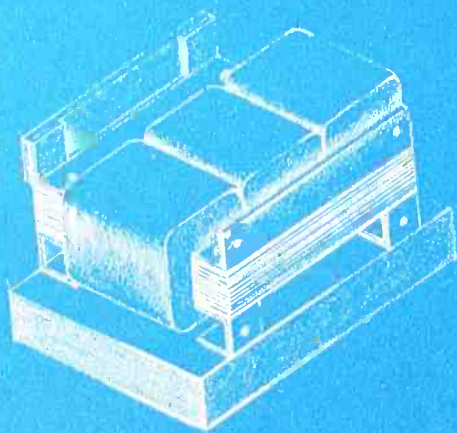

UTC three phase to single phase transformers combine the mounting facilities of the transformer and condenser. This and electrical design reduced the volume and weight of the UTC design forty per cent compared to contemporary design.



Two reactors, four condensers, and two shielded transformers are combined in this hermetically sealed container. Separately cased, the volume and weight would be doubled.

May we design a Victory Unit to your application?

UNITED TRANSFORMER CO.

150 VARICK STREET



NEW YORK, N. Y.

EXPORT DIVISION: 100 VARICK STREET NEW YORK, N. Y. CABLES: "ARLAB"

electronics

MARCH • 1943

FUNDAMENTAL BEHAVIOR OF WAVE GUIDES, by H. H. Skilling 76

Transmission of power at extremely high frequencies can be effected by single-conductor hollow tubes known as wave guides. Prof. Skilling provides a physical interpretation of the behavior of microwaves in such wave guides, and outlines the conditions for which such waves may be transmitted. The article is written for the intelligent non-specialist

WAR PRODUCTION THEME OF IRE-AIEE CONFERENCE 157

Engineers discuss war production, standardization, simplification, specifications and manpower problems in technical sessions. Getting the Most Out of Electron Tubes is topic of open discussion conference

NEW WORLD OF ELECTRONICS 81

The editors with the aid of numerous experts in the several fields using electron tubes, tell the non-technical reader what the electronics industry is by describing what electronics is doing in communication, in industry, and in research. A foretaste of what the future may bring will be found in this symposium

Science of Today 84

Cornerstone of Communication 88

New Force in Industry 116

Aid to Research 140

Promise of Tomorrow 152

DEPARTMENTS

Washington Feedback 73
 Crosstalk 75
 New Products 298
 Tubes at Work 310
 New Books 320
 Index to Advertisers 323

KEITH HENNEY, Editor; Beverly Dudley, Managing Editor; Donald G. Fink (on leave); Craig Walsh (on leave); W. W. MacDonald, Associate Editor; John Markus, Assistant Editor; M. L. Mathey, Assistant Editor; J. M. Heron, Assistant Editor; Harry Phillips, Art Director

H. W. MATEER, Publisher; J. E. Blackburn, Jr., Director of Circulation Electronics; Wallace B. Blood, Sales Manager

DISTRICT MANAGERS, D. H. Miller, New York; R. H. Flynn, New England; F. P. Coyle, Philadelphia; L. P. Canty, Cleveland; C. D. Wardner, Chicago

Contents Copyright, 1943, by McGraw-Hill Publishing Company, Inc.
McGRAW-HILL PUBLISHING COMPANY, INCORPORATED
 JAMES H. McGRAW, Founder and Honorary Chairman
 Publication Office 99-129 North Broadway, Albany, N. Y., U. S. A.

EDITORIAL AND EXECUTIVE OFFICES 330 West 42nd St., New York, N. Y., U. S. A.
 James H. McGraw, Jr., President; Howard Ehrlich, Executive Vice President; Mason Britton, Vice President; B. R. Putnam, Treasurer; Joseph A. Gerardi, Secretary. Cable address: MCGRAWHILL, New York. Member A. B. P. Member A. B. C.

ELECTRONICS, March, 1943, Vol. 16; No. 3. Published monthly, price \$1.00 a copy. Allow at least ten days for change of address. All communications about subscriptions should be addressed to the Director of Circulation, 530 West 42nd Street, New York, N. Y.

Subscription rates—United States and possessions, Mexico, Central and South American countries, \$5.00 a year, \$8.00 for two years, \$10.00 for three years. Canada (Canadian funds accepted) \$5.50 a year, \$9.00 for two years, \$11.00 for three years. Great Britain and British possessions 36 shillings for one year, 72 shillings for three years. All other countries, \$6.00 for one year, \$12.00 for three years. Entered as Second Class matter, August 29, 1936, at Post Office, Albany, New York, under the Act of March 3, 1879. **BRANCH OFFICES:** 520 North Michigan Avenue, Chicago; 68 Post Street, San Francisco; Aldwych House, Aldwych, London, W. C. 2; Washington; Philadelphia; Cleveland; Detroit; St. Louis; Boston; Atlanta, Ga.; 601 West Fifth Street, Los Angeles.

A McGRAW-HILL PUBLICATION



CHANGE OF ADDRESS

McGRAW-HILL PUBLISHING COMPANY
 330 West 42nd Street, New York, N. Y.

Director of Circulation:
 Please change my address on Electronics

From

To

Signed

Combinations for Victory

Savings in materials and machine time are vital to victory. Substantial savings can frequently be effected by combining elements. Typical UTC design refinements of this type are illustrated.

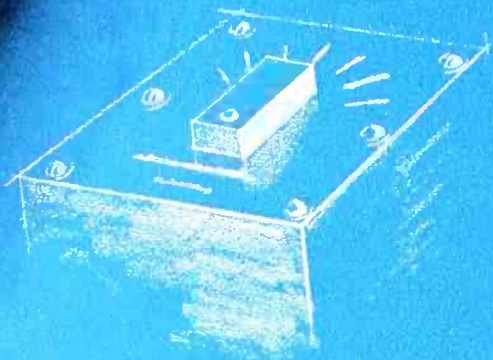

The design of this unit combines switch plate, name plate, and cover.

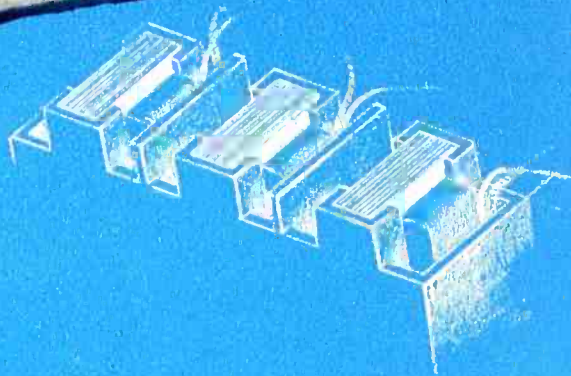

This unit employs a special die cast housing which combines the mounting of six units, eliminating twelve sets of brackets, twenty-four screws, and a special outer case.

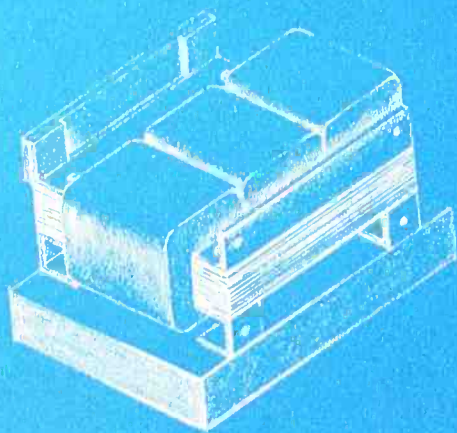

UTC three phase to single phase transformers combine the mounting facilities of the transformer and condenser. This and electrical design reduced the volume and weight of the UTC design forty per cent compared to contemporary design.



Two reactors, four condensers, and two shielded transformers are combined in this hermetically sealed container. Separately cased, the volume and weight would be doubled.

May we design a Victory Unit to your application?

UNITED TRANSFORMER CO.

150 VARICK STREET



NEW YORK, N. Y.

EXPORT DIVISION: 100 VARICK STREET NEW YORK, N. Y. CABLES: "ARLAB"

electronics

MARCH • 1943

FUNDAMENTAL BEHAVIOR OF WAVE GUIDES, by H. H. Skilling 76

Transmission of power at extremely high frequencies can be effected by single-conductor hollow tubes known as wave guides. Prof. Skilling provides a physical interpretation of the behavior of microwaves in such wave guides, and outlines the conditions for which such waves may be transmitted. The article is written for the intelligent non-specialist

WAR PRODUCTION THEME OF IRE-AIEE CONFERENCE 157

Engineers discuss war production, standardization, simplification, specifications and manpower problems in technical sessions. Getting the Most Out of Electron Tubes is topic of open discussion conference

NEW WORLD OF ELECTRONICS 81

The editors with the aid of numerous experts in the several fields using electron tubes, tell the non-technical reader what the electronics industry is by describing what electronics is doing in communication, in industry, and in research. A foretaste of what the future may bring will be found in this symposium

Science of Today 84

Cornerstone of Communication 88

New Force in Industry 116

Aid to Research 140

Promise of Tomorrow 152

DEPARTMENTS

Washington Feedback 73
 Crosstalk 75
 New Products 298
 Tubes at Work 310
 New Books 320
 Index to Advertisers 323

KEITH HENNEY, Editor; Beverly Dudley, *Managing Editor*; Donald G. Fink (on leave); Craig Walsh (on leave); W. W. MacDonald, *Associate Editor*; John Markus, *Assistant Editor*; M. L. Mathey, *Assistant Editor*; J. M. Heron, *Assistant Editor*; Harry Phillips, *Art Director*

H. W. MATEER, Publisher; J. E. Blackburn, Jr., *Director of Circulation Electronics*; Wallace B. Blood, *Sales Manager*

DISTRICT MANAGERS, D. H. Miller, *New York*; R. H. Flynn, *New England*; F. P. Coyle, *Philadelphia*; L. P. Cauty, *Cleveland*; C. D. Wardner, *Chicago*

Contents Copyright, 1943, by McGraw-Hill Publishing Company, Inc.
McGRAW-HILL PUBLISHING COMPANY, INCORPORATED
 JAMES H. McGRAW, Founder and Honorary Chairman
 Publication Office 99-129 North Broadway, Albany, N. Y., U. S. A.

EDITORIAL AND EXECUTIVE OFFICES 330 West 42nd St., New York, N. Y., U. S. A.
 James H. McGraw, Jr., *President*; Howard Ehrlich, *Executive Vice President*; Mason Britton, *Vice President*; B. R. Putnam, *Treasurer*; Joseph A. Gerardi, *Secretary*. Cable address: MCGRAWHILL, New York. Member A. B. P. Member A. B. C.

ELECTRONICS, March, 1943, Vol. 16: No. 3. Published monthly, price \$1.00 a copy. Allow at least ten days for change of address. All communications about subscriptions should be addressed to the Director of Circulation, 530 West 42nd Street, New York, N. Y.

Subscription rates—United States and possessions, Mexico, Central and South American countries, \$5.00 a year, \$8.00 for two years, \$10.00 for three years. Canada (Canadian funds accepted) \$5.50 a year, \$9.00 for two years, \$11.00 for three years. Great Britain and British possessions 36 shillings for one year, 72 shillings for three years. All other countries, \$6.00 for one year, \$12.00 for three years. Entered as Second Class matter, August 29, 1936, at Post Office, Albany, New York, under the Act of March 3, 1879. **BRANCH OFFICES:** 520 North Michigan Avenue, Chicago; 68 Post Street, San Francisco; Aldwych House, Aldwych, London, W. C. 2; Washington; Philadelphia; Cleveland; Detroit; St. Louis; Boston; Atlanta, Ga.; 601 West Fifth Street, Los Angeles.

A McGRAW-HILL PUBLICATION



CHANGE OF ADDRESS

McGRAW-HILL PUBLISHING COMPANY
 330 West 42nd Street, New York, N. Y.

Director of Circulation:
 Please change my address on Electronics

From

To

Signed



LONG LIFE ASSURED!

The single most important quality you seek in any condenser is...*a guarantee of long life.*

And this guarantee is built into Tobe Capacitors—built in by persistence in research, soundness in engineering, excellence in production, *plus 20 years of condenser experience.*

One of the Tobe Capacitors is Type SIC-510M-6 illustrated above. It is doing a vital war job as a filter condenser in secret equipment. Impregnated and filled with mineral oil, it is typical of the careful manufacture and conservative rating which characterize Tobe Capacitors. Ask us about your condenser problems.

TOBE CAPACITOR — TYPE SIC-510M-6-EU
CAPACITY . . . 3 x .2 mfd. SHUNT RESISTANCE . . . 15,000 megohms or greater
TEST VOLTAGE . . . 8,000 volts DC POWER FACTOR . . . At 1,000 cycles—less than .004
WORKING VOLTAGE . . . 4,000 volts DC MINERAL OIL IMPREGNATED—MINERAL OIL FILLED

A SMALL PART IN VICTORY TODAY



A BIG PART IN INDUSTRY TOMORROW

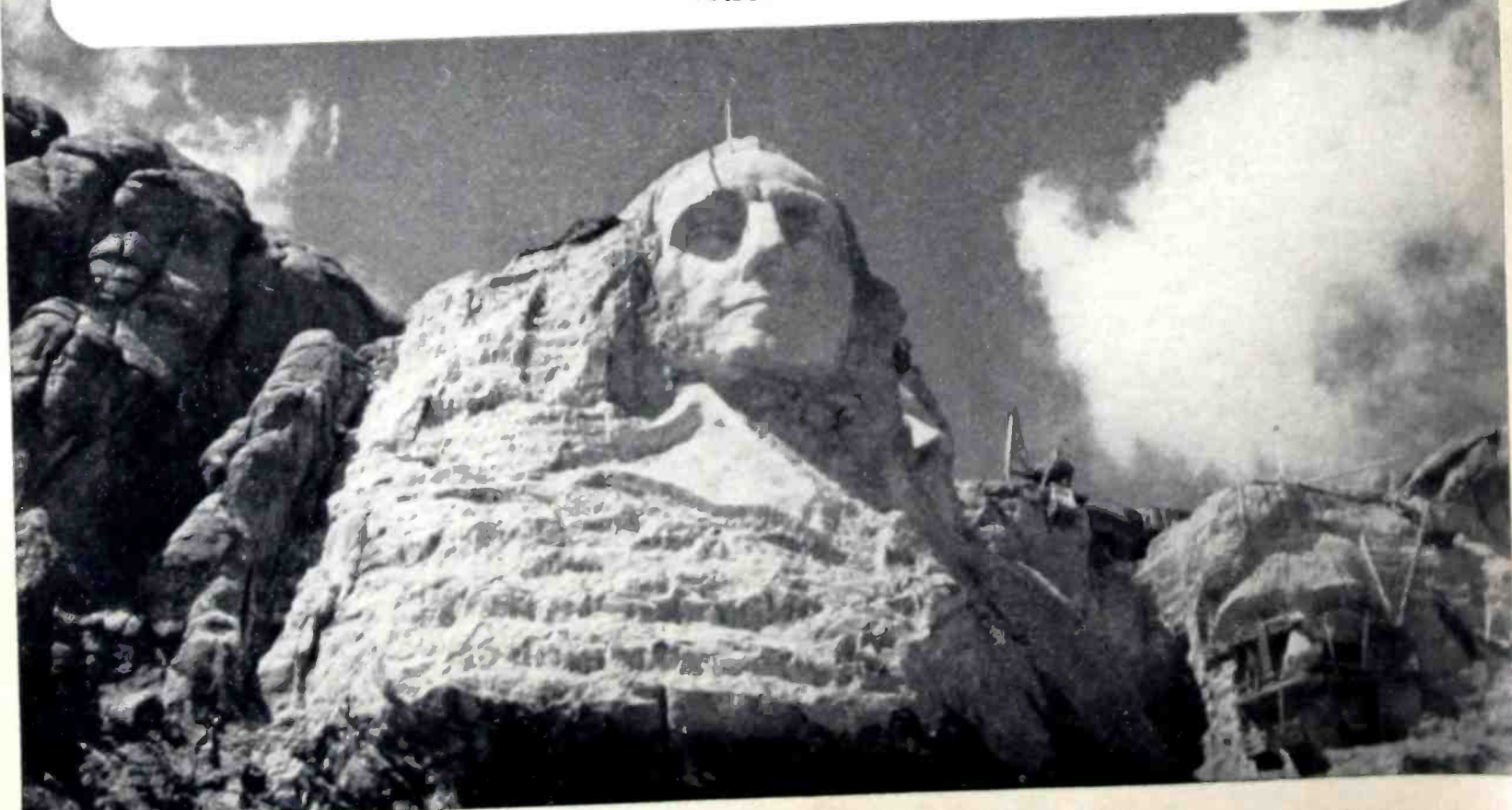



USERS TELL US...

ALBANITE produces a Better Tracing Paper

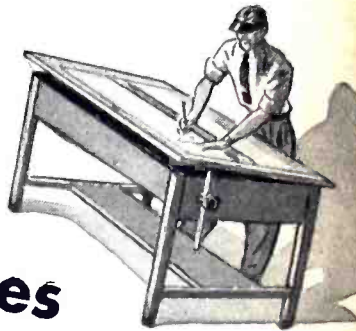

No wonder this remarkable new tracing paper has found its way into the best drafting rooms in America. It gives you every possible drawing advantage, *and a permanence that protects your tracings against the ravages of time!*

For ALBANENE is made of 100% long fiber pure white rags—treated with ALBANITE—a new crystal clear synthetic solid developed in the K&E laboratories. It is free from oil and wax, physically and chemically inert. ALBANENE will not oxidize, become brittle or lose transparency with age. Even more to the point, ALBANENE has an improved drawing surface that takes ink or pencil fluently and erases

with ease... A high degree of transparency that makes tracing simple, produces strong, sharp blueprints... Extra strength to stand up under constant corrections, filing and rough handling. ALBANENE has *all* the working qualities you have always wanted *and it will retain all these characteristics indefinitely.* Let ALBANENE prove its merits on your own drawing board, under actual drafting conditions. Ask your K&E dealer, or write us for an illustrated brochure and a generous working sample...

EST. 1867
KEUFFEL & ESSER CO.

NEW YORK—HOBOKEN, N. J.
SAN FRANCISCO • CHICAGO • ST. LOUIS
LOS ANGELES • DETROIT • MONTREAL



MINERAL OIL. Most tracing papers are treated with some kind of oil. Mineral oil is physically unstable, tends to "drift", never dries completely. Papers treated with mineral oil pick up dust, lose transparency with age.



VEGETABLE OIL, chemically unstable, oxidizes easily. Papers treated with vegetable oil become rancid and brittle, turn yellow and opaque with age.



ALBANITE is a crystal-clear synthetic solid, free from oil and wax, physically and chemically inert. Because of this new stabilized transparentizing agent Albanene is unaffected by harsh climates—will not oxidize with age, become brittle or lose transparency.

K&E

Albanene
REG. U. S. PAT. OFF.
THE STABILIZED TRACING PAPER



Two ways of PUTTING THE



THE TUBING WITHIN THE TUBE . . .

SUPERIOR'S Products in tubing have been developed with Engineers in the Electronics Industry and are now in constant production. This list is complete insofar as standardized materials are concerned. Specialties for experimental and development research work in other metals can be supplied.

SEAMLESS— Nickel of electronic quality in Random lengths, or Nickel Cathode Sleeves to exact lengths. Plain or Beaded (embossed), and also to *Shaped* specifications.

LOCKSEAM*— Nickel Cathode Sleeves, Round or Special Shapes, to specified lengths. Plain, or Beaded as specified.

LAPSEAM— Nickel Sleeves produced mechanically for special purposes.

ANODES— Stainless Steel— Nickel of electronic quality — Monel — Inconel. For Cathode Ray Tubes and Power Tubes. In random lengths or to exact specifications.

ANTENNAS— Brawn Monel.** For transmitting and receiving purposes. Especially adapted to Marine use.

EXHAUST TUBES— Coppered Steel. To exact specifications.

TUBING IN STEEL and IRON can be produced on short notice in sizes from $\frac{5}{8}$ " OD down to .010" OD and smaller.

TUBING with special magnetic and sealing properties can be handled.

* Produced under Superior's Patents

** Trade-marked



SUPERIOR

GLEAM IN YOUR EYE *to work*

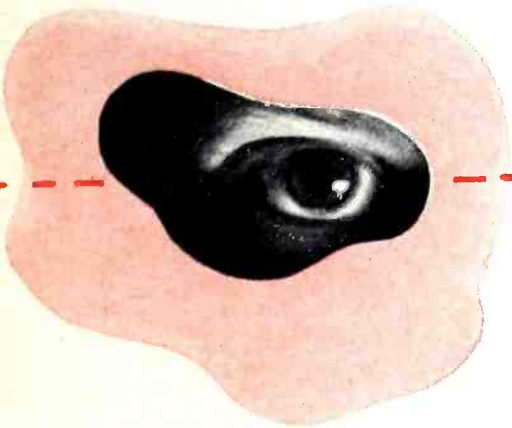

SUPERIOR TUBING WITHIN THE TUBES TO BE...

That "gleam in your eye" may be a new electronic tube for facsimile, electronic motor control, FM, a Signal Corps development, or for an entirely new principle of high frequency location.

What of the *Anode* or *Cathode Sleeve* to make that "gleam in your eye" a reality — first as a successful development project, and then as a design adaptable to economical production in quantity?

When you come to the "tubing within the tube" in your experimental planning, take advantage of the highly specialized facilities centered at Superior Tube Company. Here your blue prints will be transformed into a metal sleeve — perhaps Seamless, perhaps Lockseam, or perhaps Lapseam — a sleeve that is the metallurgical and physical counterpart of your electronic expectations.

Superior is keenly aware of the needs of an Electronic Industry which is already looking to tomorrow's horizon. Even as these words are being written, the walls of a new, enlarged Engineering and Research Laboratory are taking shape here at Superior. This Laboratory will be the crossroads where the electronic engineer will find assembled for his convenience a staff of experienced research men, and Superior's production line — with special equipment, mostly designed and built by our own engineers, making low costs possible.

So, when you are ready to put that "gleam in your eye" to work, come to Superior for the *Anode* or *Cathode Sleeve* to do your particular job. If it hasn't been made, Superior is the place to start; if it is a standard sleeve, we are probably making it.



R TUBE CO.

N O R R I S T O W N , P E N N S Y L V A N I A

The big name in

SMALL TUBING

for Uncle Sam!

Important Openings for **ENGINEERS & TECHNICAL MEN**



The following engineering positions with Bendix Radio, Division of Bendix Aviation Corporation in Baltimore, Maryland, are open. The salary is open and depends only upon the ability and experience of the engineer.

- 1 Electronic and radio engineers to design electronic navigation and communication equipment for aircraft.
- 2 Mechanical engineers familiar with and interested in the design of small precision equipment and familiar with shop practice and tools.
- 3 Engineers familiar with the design of components for electronic equipment.
- 4 Technical men able to write technical material for instruction books.

These positions are not for the duration only, and can be permanent for the right men. There are excellent opportunities for advancement.

Engineers with experience as outlined are preferred, but the right persons do not need experience if they have the ability to learn and the required aptitude. Applicants may be male or female. Persons already engaged in war work cannot be considered.

*Write directly to Chief Engineer, Bendix
Radio Division, Baltimore, Maryland, giving
complete details of education and experience*

BENDIX RADIO DIVISION

THE INVISIBLE CREW

TRUSTED
EQUIPMENT BY

Bendix
AVIATION CORPORATION

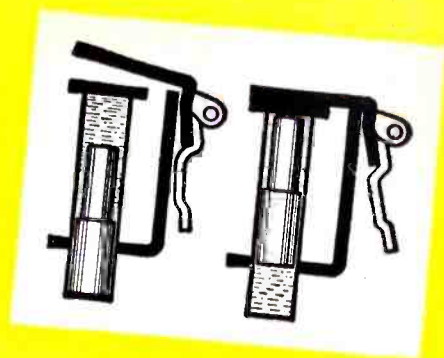
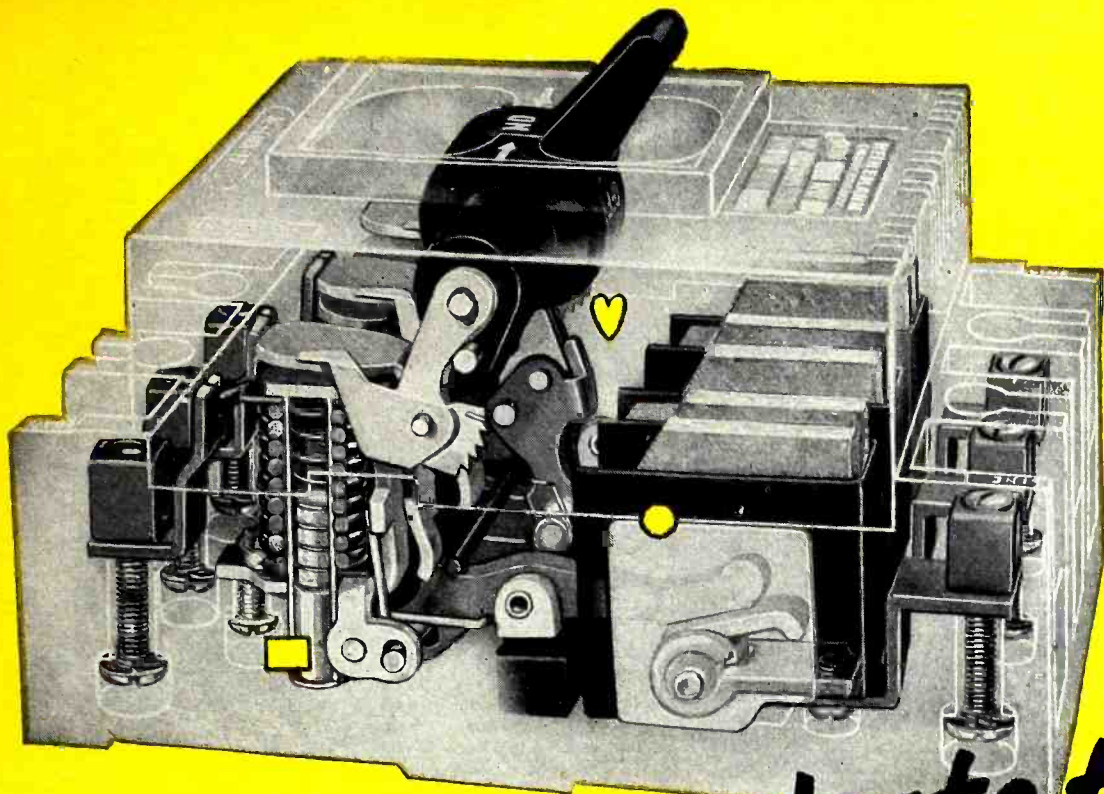

TIME DELAY ON OVERLOADS

The magnet coil surrounds a hermetically sealed liquid filled cylinder containing an iron plunger which, while normally out of the magnetic field, moves into it on overloads, the liquid controlling the speed. As the plunger rises to the top of the cylinder the magnetic flux increases to its maximum. At this point the armature is attracted to the pole piece.

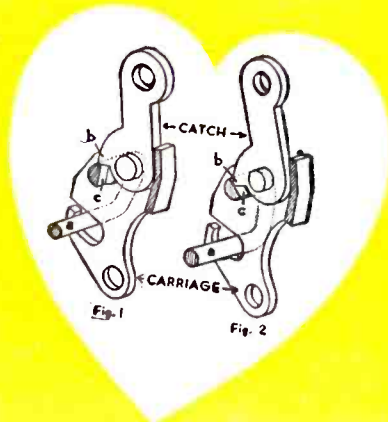

HIGH SPEED LATCH

The armature, on engaging the lower leg of the lock (a) rotates it so that the tooth of the catch (b) passes through the cut portion of the lock (c) and opens the contacts. Of all known latches this one acts with the least amount of friction and mechanical delay. The Latch collapses only on short circuit or overload conditions even if the handle is purposely held in the "on" position.

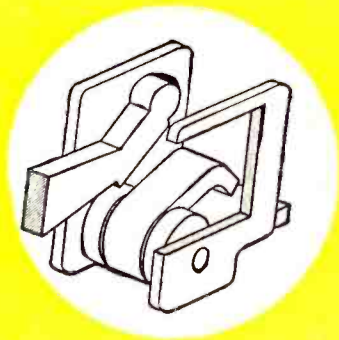

HIGH SPEED BLOWOUT

The stationary contact is coiled around an insulated iron core connecting steel plates to form a U-shaped magnet. On overloads and short circuits, the current flowing through the contact creates magnetic lines which force the arc into the chamber and blow it out. As the value of the current to be interrupted increases, the quenching effect becomes greater due to intensified magnetic blowout field.

*All 3 contribute to
the High Efficiency of*

HEINEMANN MAGNETIC CIRCUIT BREAKERS

They employ an overload trip unit that is FULLY ELECTRO-MAGNETIC and have a definite and instantaneous trip point independent of their time delay characteristics. The current carrying capacity as well as the minimum and instantaneous trip points are not affected by ambient temperatures. A true inverse time delay in the hermetically sealed unit allows the passage of inrush current. However, continued overload opens the breaker in time inverse to the ratio of the current.

HEINEMANN CIRCUIT BREAKER CO.

Subsidiary of Heinemann Electric Co. Est. 1888

97 PLUM STREET

TRENTON, N. J.

ENGINEERS!

CHECK THESE SIX
OUTSTANDING FEATURES OF

NEW

1 MINIMUM FREQUENCY DRIFT

Absence of hot flow and cold flow, maximum dimensional stability and minimum expansion combine to provide a minimum of frequency drift. Often it is not necessary to use crystals or other compensating devices.

2 NEGLIGIBLE WATER ABSORPTION

Multiform glasses show a water absorption of less than 0.01 per cent (24 hours). Impregnants or added glazes are unnecessary, assuring better dimensional tolerances. Loss of efficiency due to improper impregnation or cracked glaze is eliminated.

3 LOW LOSS FACTOR

Insulators, made from Multiform glasses, offer you definitely greater efficiency. Multiform glass #707, for example, has a loss factor of only 0.40 at 20°C, —1 Meg.

4 UNIFORM ACCURACY

Threads, grooves and holes are accurate from piece to piece because they are molded in the piece. All sizes can be made with tolerances of $\pm 2.0\%$, not less than $\pm 0.010''$.

5 EXTREMELY WIDE RANGE OF SIZES AND SHAPES

There's almost no limit on shapes, cylindrical or flat. In size, pieces range from tiny beads, several thousand to the pound, to 25-lb. pieces 15" or more across.

6 HIGH DIELECTRIC STRENGTH

Multiform glasses have a dielectric strength of 500 volts per mil or more—approximately twice the dielectric strength of porcelains and steatites.

CORNING MULTIFORM GLASS INSULATION



NO SHORTAGE OF GLASS TO REPLACE STEATITE, PORCELAIN AND OTHER ELECTRICAL INSULATION MATERIALS

DELIVERIES slow on electrical insulators? Here's good news! New-type insulators developed by Corning Glass Research—Pyrex brand Multiform Glassware—are available now! Check the six outstanding features on the opposite page. See why all Multiform glasses not only comply with the proposed A.S.A. American War Standard on Radio Insulation Materials of Low Dielectric Constant, but actually offer you more in efficiency and long life!

The characteristics of these glasses plus Corning's new fabrication methods make possible an extremely wide range of shapes and sizes. General dimensional tolerances are: large or heavy pieces, intricate shapes, hollow cylindrical sections— $\pm 2.0\%$ or $0.010''$; flat plates, solid rods, discs, beads, bushings— $\pm 1.0\%$ or $0.005''$, except thickness which should be $\pm 4\%$ or $0.005''$.

If you have an insulator problem, do this today: Fill in and mail the coupon now for a free sample of Pyrex brand Multiform Glass and complete, descriptive booklet.

**MAIL COUPON TODAY FOR
FREE SAMPLE AND DATA !**

Pyrex Insulators
BRAND

Corning Glass Works, Corning, N. Y.
Insulation Division, Dept. E-32
Please send me immediately, without charge,
sample and descriptive booklet on new Pyrex
brand Multiform Insulators.

Name.....
Company.....
Street Address.....
City..... State.....

"PYREX" is a registered trade-mark and indicates manufacture by Corning Glass Works

Announcing a change of name

HAZELTINE SERVICE CORPORATION

becomes . . .

HAZELTINE *Electronics* **CORPORATION**

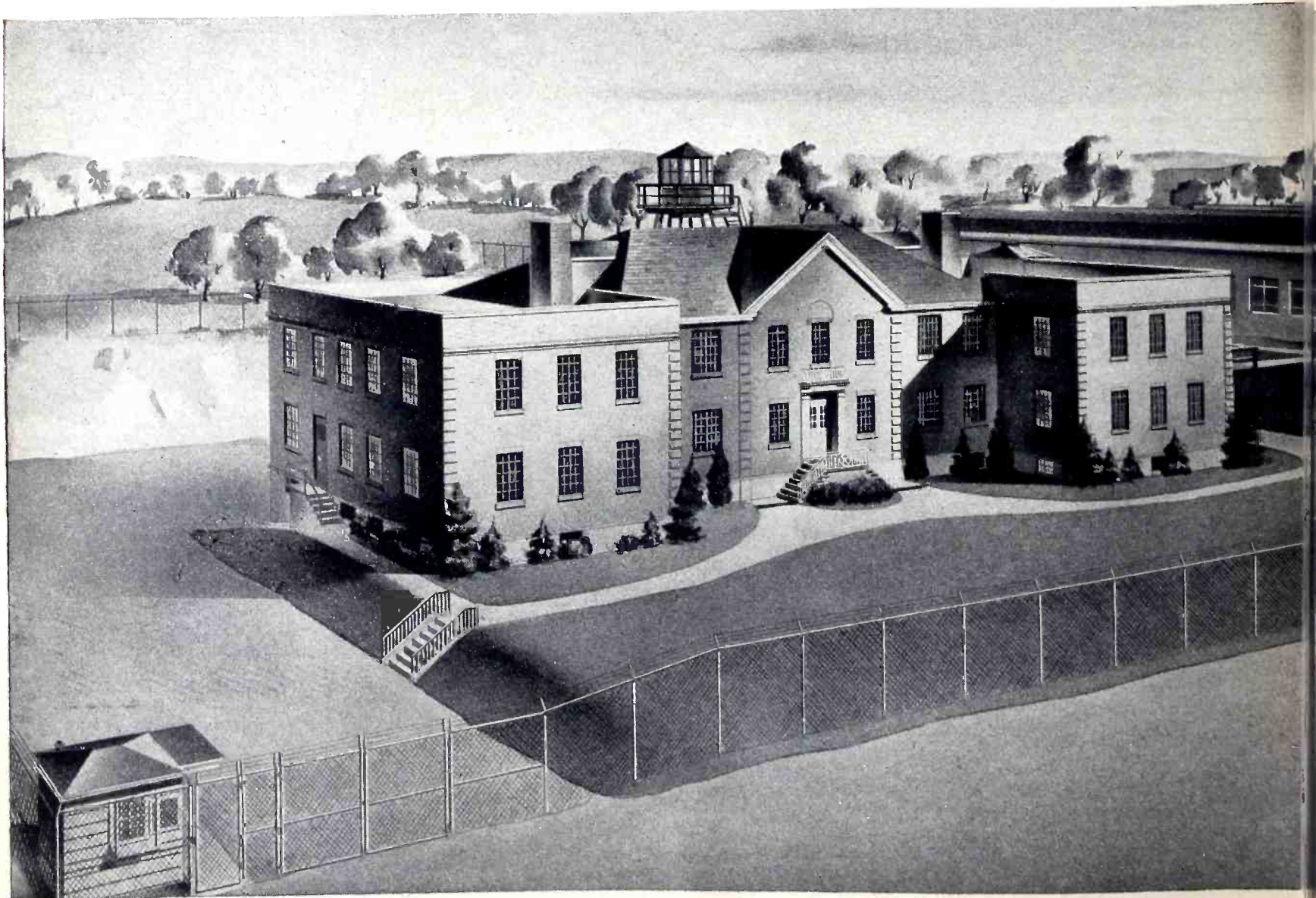

TO meet the constantly heavier responsibility entrusted to us by the Army and Navy — and ultimately to serve industry better — we at Hazeltine have enlarged all facilities for research and development in electronics.

With the completion of this project it is fitting that we take the new name — HAZELTINE ELECTRONICS CORPORATION. For we are equipped in plant and personnel to undertake solution of the most complex problems in electronics.

Since the infancy of radio broadcast-

ing we have been supplying new principles, circuits, techniques and equipment. Today, Hazeltine developments are playing a vital part in keeping the United Nations superior to the enemy.

Under the stress of war we are concentrating years of research into the space of months. When our facilities once again can be turned to peace-time use, there will be at Hazeltine a deep reservoir of knowledge and experience that can be invaluable in tomorrow's world of electronics.

HAZELTINE ELECTRONICS CORPORATION

A WHOLLY OWNED SUBSIDIARY OF THE HAZELTINE CORPORATION • 1775 BROADWAY, NEW YORK

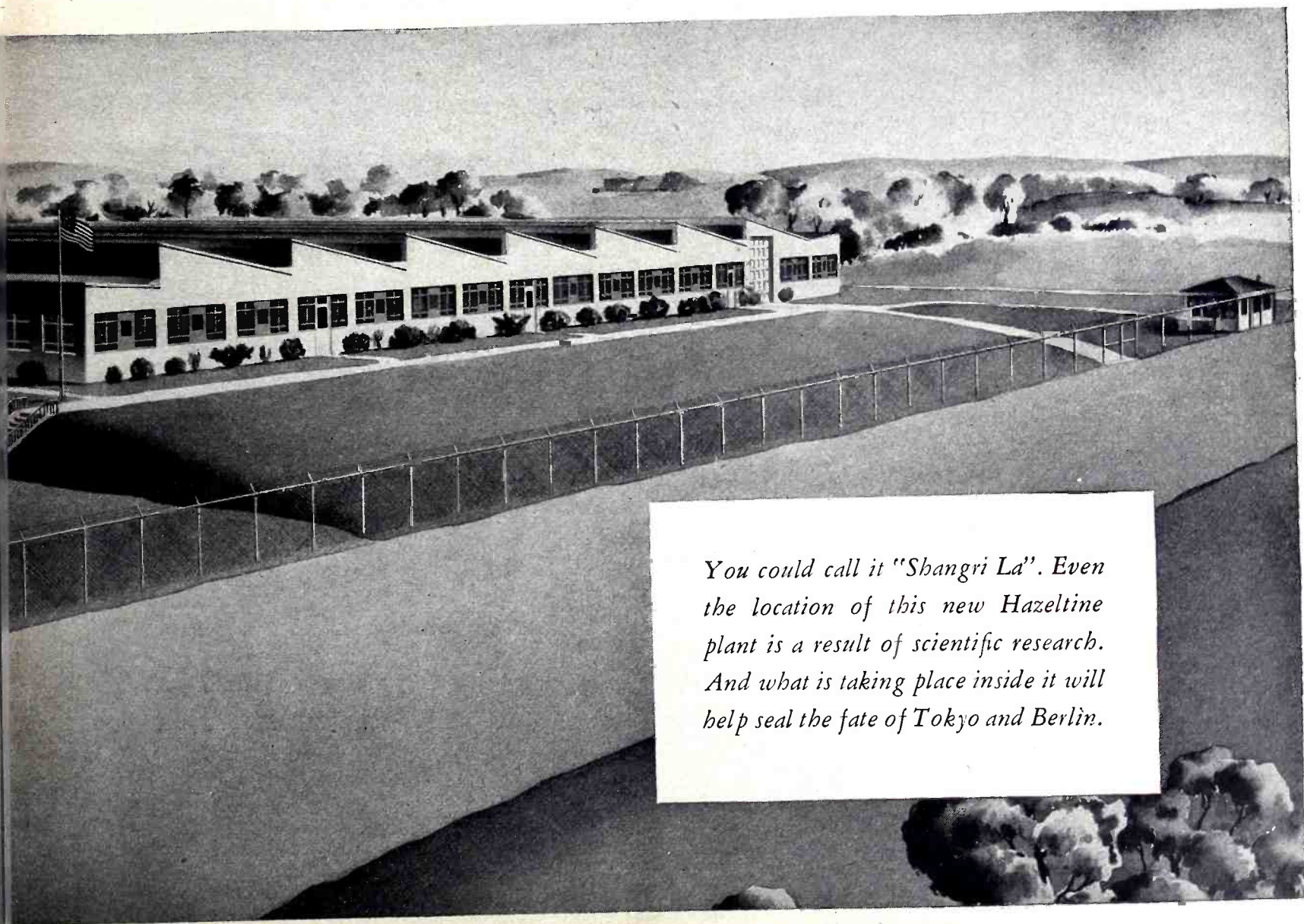

You could call it "Shangri La". Even the location of this new Hazeltine plant is a result of scientific research. And what is taking place inside it will help seal the fate of Tokyo and Berlin.

PREFERENCE

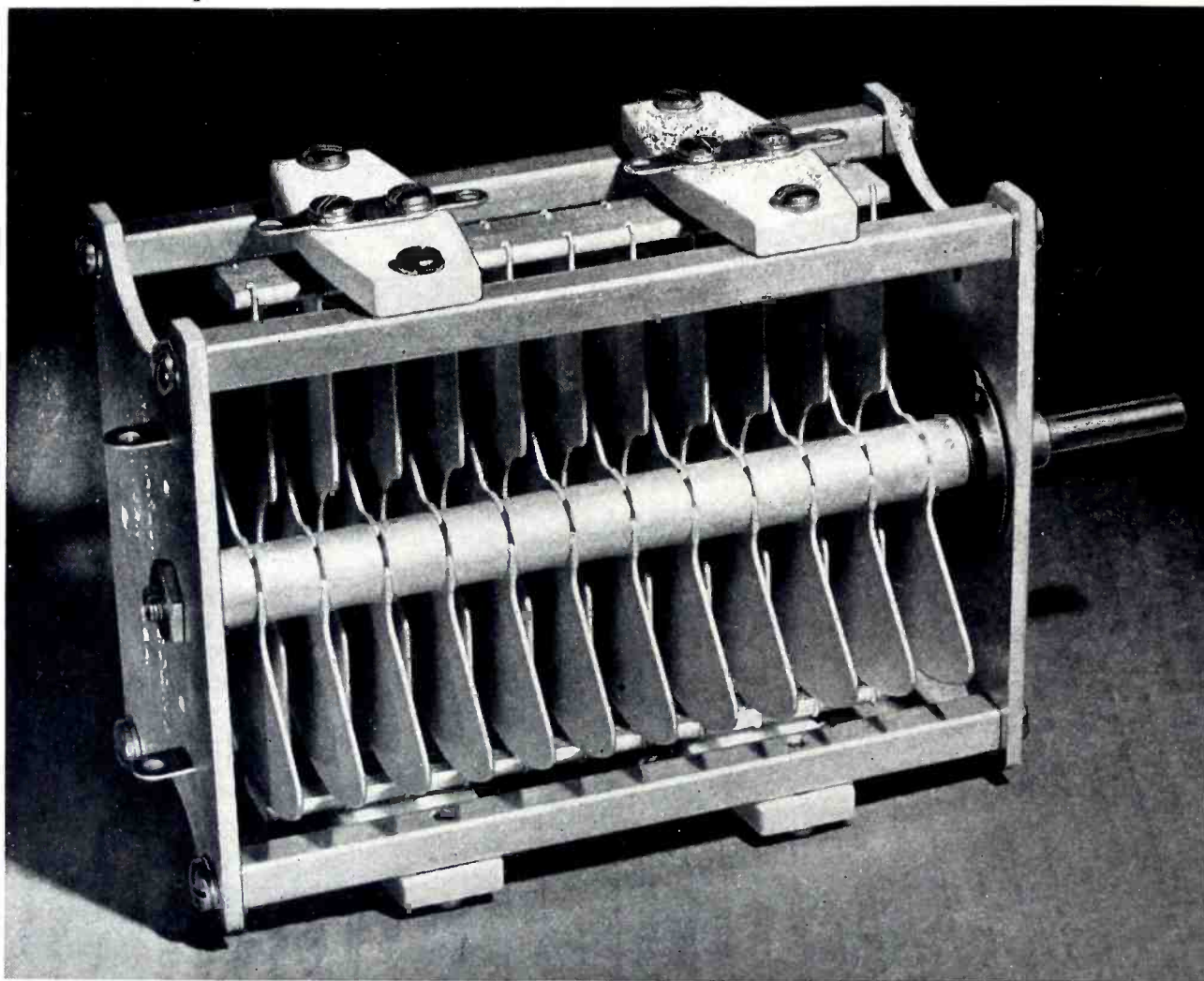

Condenser engineering at its best.

AT THIS critical point of battle, with **VICTORY** within our grasp, we must be doubly sure of our selection of fighting equipment. That is why leading engineers prefer Hammarlund products.

THE HAMMARLUND MANUFACTURING CO., INC.
460 West 34th Street, New York, N. Y.

MITCHELL-RAND

WAXES & COMPOUNDS

HEADQUARTERS FOR 3500 FORMULAS



M-R COMPOUNDS

RESIST

HIGH VOLTAGE BREAKDOWN
SALT SPRAY ATMOSPHERE
HUMIDITY
CRACKING OR FLAKING
ACIDS AND ALKALIS

HAVE

EXCELLENT FLEXIBILITY
ADHESIVE QUALITIES
HIGH COLD FLOW
GOOD THERMAL CONDUCTIVITY

M-R WAXES

PENETRATE

FIBRE, FLOSS, BAKELITE,
PAPER AND CLOTH

HAVE

LOW VISCOSITY
HIGH SURFACE TENSION
GOOD ELECTRICAL
CHARACTERISTICS

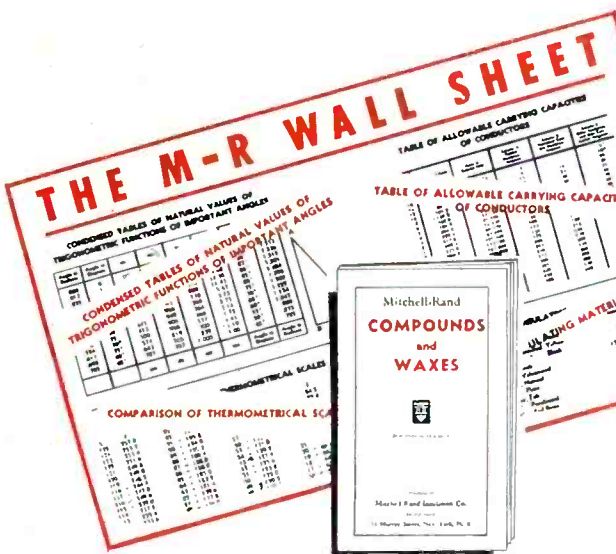

M-R Waxes and Compounds have everything necessary for their purposes . . . write today for your copy of the M-R Wax and Compound Guide Book . . . other valuable aids, free for your asking, are the M-R Guide Book of Electrical Insulation; — The Wall Chart of reference tables, electrical, symbols, allowable capacities of conductors, dielectric averages and thicknesses of insulating materials, tap drill sizes, standards of varnished tubing sizes, etc.; . . . all are FREE and Full of Valuable Information . . . write for them on your letterhead.



MITCHELL-RAND INSULATION COMPANY, INC.
51-A MURRAY STREET Cortlandt 7-9264 NEW YORK, N. Y.

Fiberglass Varnished Tape and Cloth
Insulating Papers and Twines
Cable Filling and Pothead Compounds
Flation Tape and Splice
Transformer Compounds

A PARTIAL LIST OF M-R PRODUCTS
Fiberglass Braided Sleeving
Cotton Tapes, Webbing and Sleeveings
Impregnated Varnish Tubing
Insulating Varnishes of all types

Fiberglass Saturated Sleeving and Varnished Tubing
Asbestos Sleeving and Tape
Extruded Plastic Tubing
Varnished Cambric Cloth and Tape
Mica Plate, Tape, Paper, Cloth and Tubing

A COMPLETE SET-UP FOR THE ELECTRONICS INDUSTRIES

1

EBY has complete facilities for the mass production of major and sub-assemblies built to Signal Corps, Air Corps, and other Government specifications for electronic, communication, and telephonic equipment.

2

EBY component parts are the accepted standard in apparatus used by the radio, telephone and telegraph industries.

3

EBY as an organization, is a complete, independent productive unit with specialized equipment for special molded plastic parts; custom metal stampings; tool and die work incident to production; and an assembly line technique which is geared to the war needs of the communications industries.



AND NOT THE LEAST IMPORTANT OF THE EBY SERVICES TO THE ELECTRONICS INDUSTRY is a competent staff of experienced communications and production engineers who are skilled in the design, tooling, and mass production of any single part, component or complete assembly, whether it be a standard item or special equipment.

IF IT'S IN A CIRCUIT . . . EBY engineered parts will help you do it better.

HUGH H.
EBY
INCORPORATED
18 W. CHELTEN AVE.
PHILA., PENNA.

Aluminum just naturally belongs in the Electronics picture

Electronics at work frequently involves aluminum in some form or other; in the device itself or the apparatus working with it. Designers and manufacturers will find in the following tabulation the properties which make versatile aluminum so highly desirable for such equipment.

LIGHTNESS with HIGH STRENGTH

The light weight of aluminum is its most striking quality; lightness with high strength. It weighs only one-third as much as the heavy metals.

RESISTANCE TO CORROSION

Aluminum is able to resist the corrosive action of the atmosphere and a great variety of chemical compounds.

HIGH THERMAL and ELECTRICAL CONDUCTIVITY

Heat is distributed rapidly throughout its mass, usually permitting higher ratings. And aluminum is also an excellent conductor of electricity.

NONMAGNETIC NONSPARKING

Being nonmagnetic and nonsparking, aluminum is especially desirable for many electronic and associated devices.

EASY TO FABRICATE

Alcoa Aluminum Alloys are available in every commercial form, and are easily fabricated by all common methods. They can be economically finished in a wide range of durable, attractive surface finishes.

The booklet, "Alcoa Aluminum and Its Alloys," presents in concise form much fundamental information of value to designers and manufacturers. If you are wondering about including aluminum in your military or postwar products, you should have a copy. Mail the coupon today.

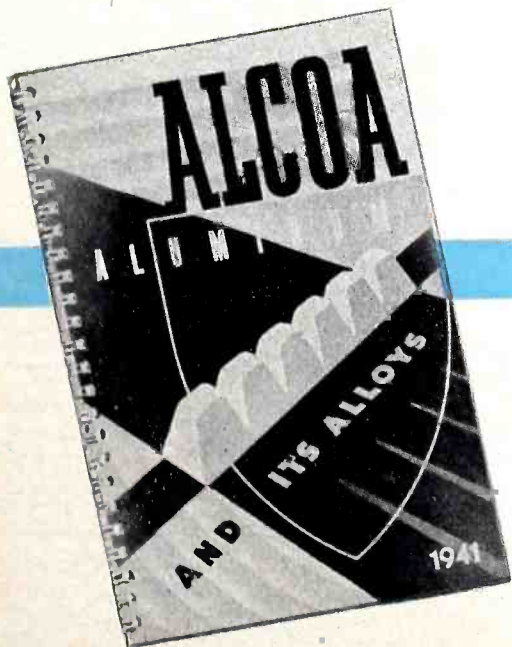

ALCOA ALUMINUM



Reg. U. S. Pat. Off.

ALUMINUM COMPANY OF AMERICA
2136 Gulf Building, Pittsburgh, Pa.

Send me a copy of the booklet, "Alcoa Aluminum and Its Alloys."

NAME _____ TITLE _____

COMPANY _____

ADDRESS _____

Helping Speed the Liberty Fleet Off the Ways and On the Way...

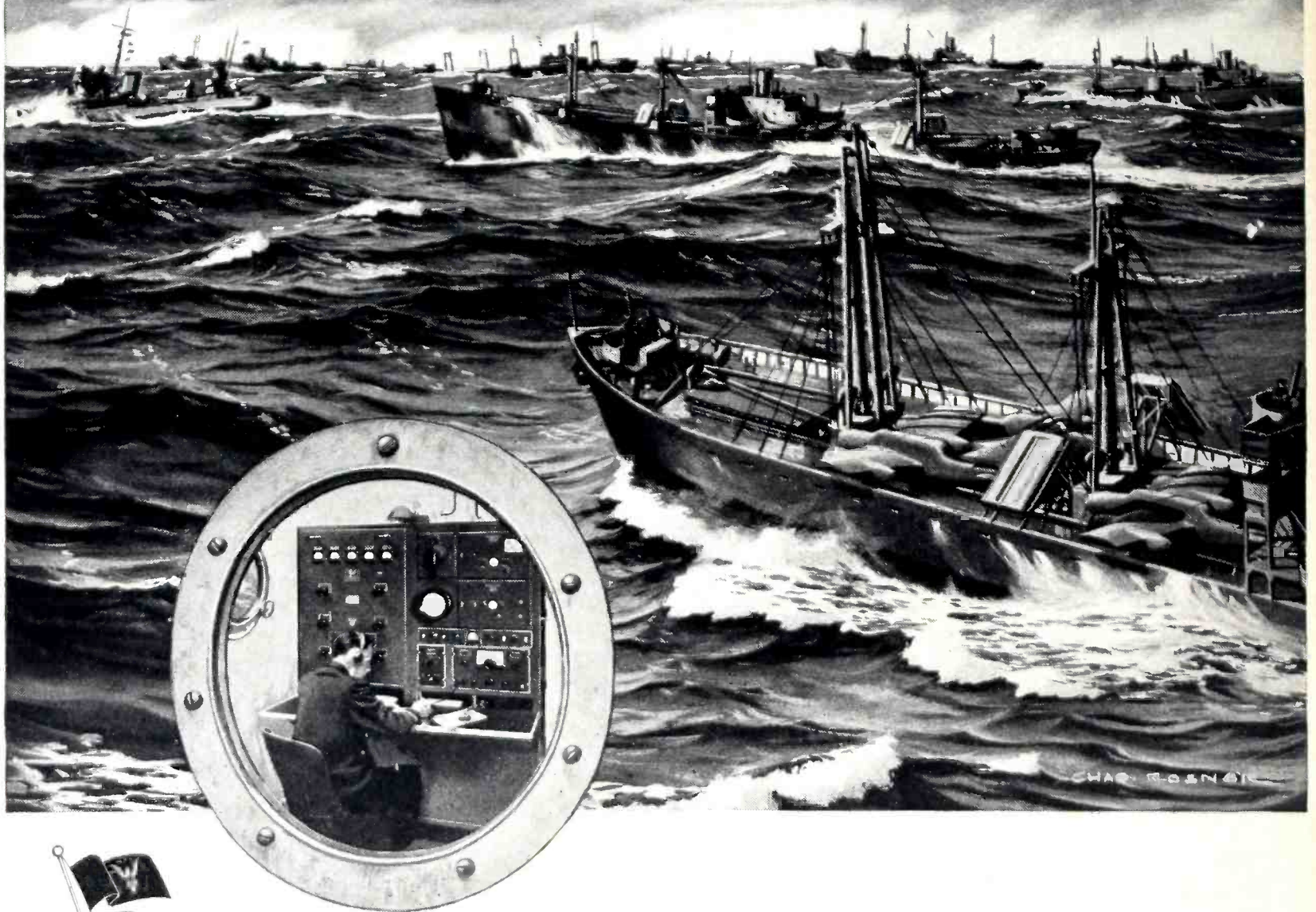

... Awarded the Maritime M "for Outstanding Development and Production of Radio Equipment"

The new Liberty Ship radio
Developed for The Maritime Commission
By I. T. & T.'s manufacturing associate
Federal Telephone and Radio Corporation
Is helping save the manpower hours
That build our bridge of ships.

Not eight or ten separate parts
But *one*
Compact, all-in-one
Radiotelegraph Unit—
Takes care of
Both sending and receiving.

Installed in one-fifth the time
Normally required—
Ready to plug in and tune in—
It is freeing skilled craftsmen
For other vital jobs.

In recognition of
"Outstanding performance
In the development and production
Of radio equipment"
The Maritime Commission has awarded
Federal Telephone and Radio Corporation
The Maritime "M" Pennant
The Victory Fleet Flag
And Maritime Merit Badges.

Federal Telephone and Radio Corporation

General Offices: 200 Mt. Pleasant Avenue, Newark, N. J.

AN **I T & T** ASSOCIATE

10^{20} C
 10^{19} C
 10^{18} C
 10^{17} C
 10^{16} C
 10^{15} C
 10^{14} C
 10^{13} C
 1,000,000 MC
 100,000 MC
 10,000 MC
 1,000 MC
 100 MC
 10 MC
 1,000 KC
 100 KC
 10 KC

CHEMICAL INDUSTRY
Supersonics speeds chemical reactions—creating wide range of Electronic careers.



FOOD MANUFACTURE
Use of supersonics to sterilize foods is another field of great potentialities.

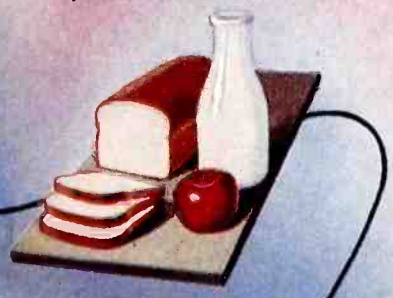

STEEL MAKING
Faster hardening of steel by supersonics opens whole new fields to men of Electronics.

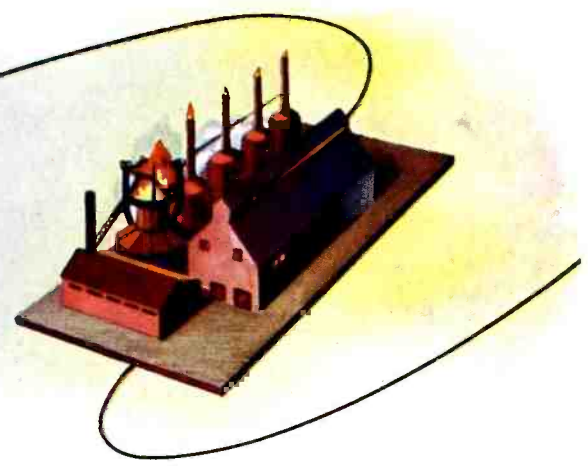

SOMETHING'S HAPPENED TO ELECTRONICS!

Electronics isn't just broadcasting any more, or even communications. It's the sound of a blade of grass *growing* . . . a transport plane landing safely *pilotless* . . . it's busy smokestacks *and no smoke!*

Tomorrow belongs to the men of electronics . . . the scientists in university laboratories, the engineers in war industries, the youths everywhere who ponder the marvels of this amazing science. From these will come the brilliant achievements of the electronic future.

Already the uses of electronics have turned the frequency spectrum of the electronic industries into a many-rungged ladder of commercial applications.

Industry is only beginning to realize, for example, the vast potentialities in supersonics for commercial and industrial application: solidifying melts of tin and aluminum more rapidly, accelerating the hardening of steel, sterilizing foods and other products, speeding chemical reactions.

With Victory, electronics will invade every industry . . . introducing new devices and machines . . . creating new fields of endeavor for men electronically trained.

Isolantite, too, has been exploring the possibilities of electronics with an eye to eventual broad-scale development. The architects of the new industrial era—America's electronic engineers—will find Isolantite ready with the needed insulating materials when the electronic world of the future finally emerges out of the wastes of war.

ISOLANTITE

CERAMIC INSULATORS
ISOLANTITE INC., BELLEVILLE, N. J.



Since 1934 world's
Largest Manufacturers
of sound recording
equipment and discs...

WALTER
FRAME

.... now becoming a major supplier of
Electronic Equipment for the Armed Forces

Presto Recording Corporation

NEW YORK, N. Y., U. S. A.



The Heart of the Transmitter



Crystals for Radio Frequency Control
Crystal

PRODUCTS COMPANY
KANSAS CITY, MISSOURI
1519 MCGEE STREET

Producers of Approved Precision

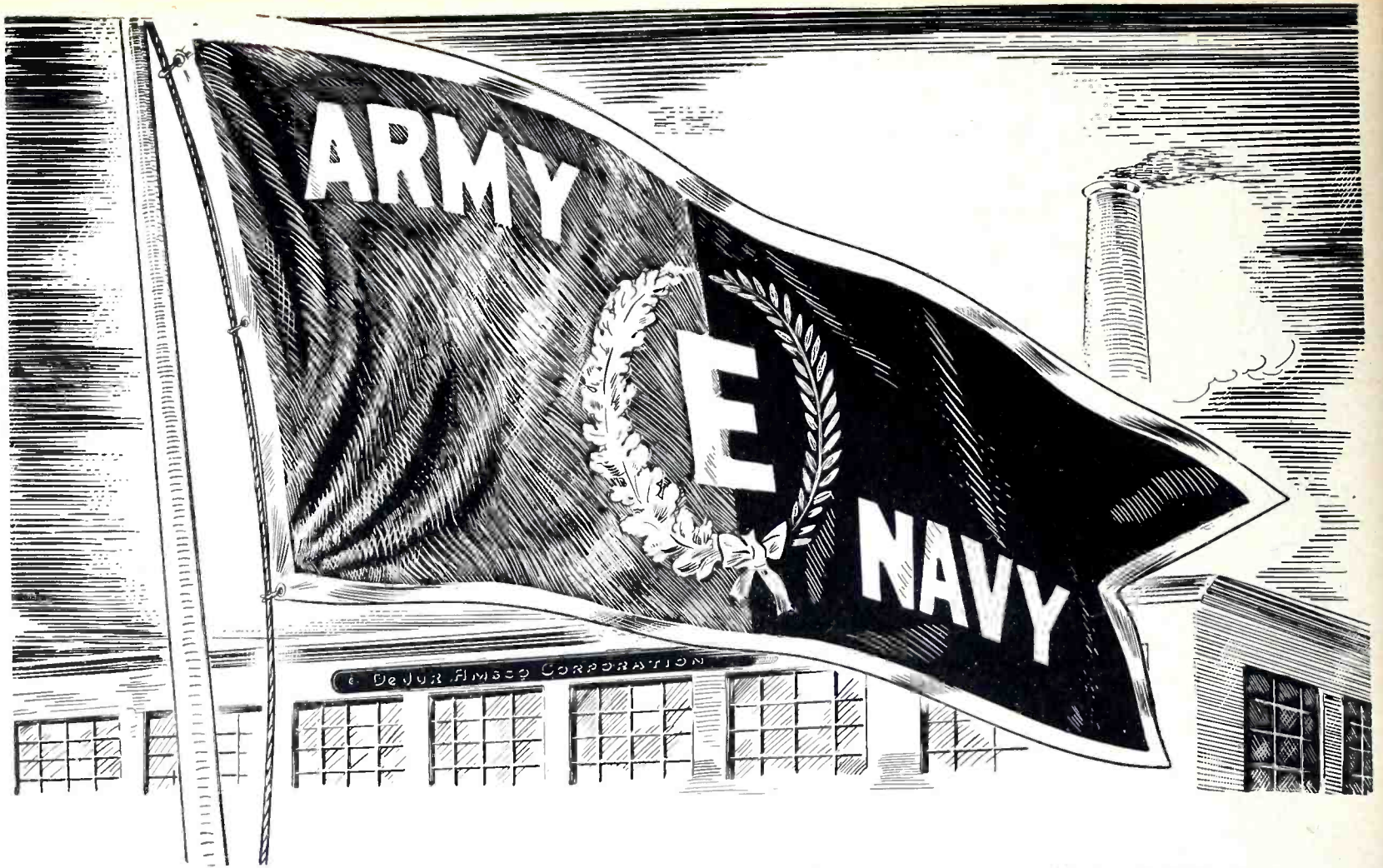

JOE, MARY, TONY, MAC *You've* WON IT!

Dear Employees:

You've earned the Army-Navy . . . "E" . . . And yet, we knew you would . . .

Not many months ago, you, of the DeJur Amsco Corporation served a peacetime market in a peacetime world . . . Today you work with fervor . . . hurdling all obstacles to produce for the Armed Forces . . . Your time, your labor have been diverted to PRODUCTION FOR WAR . . . PRODUCTION OF MATERIALS TO WIN THIS WAR . . .

Today DeJur Instruments, Potentiometers, and Meters have joined the fighting fronts . . . to serve America . . . and the World.



RALPH A. DeJUR President

DeJUR-AMSCO CORPORATION

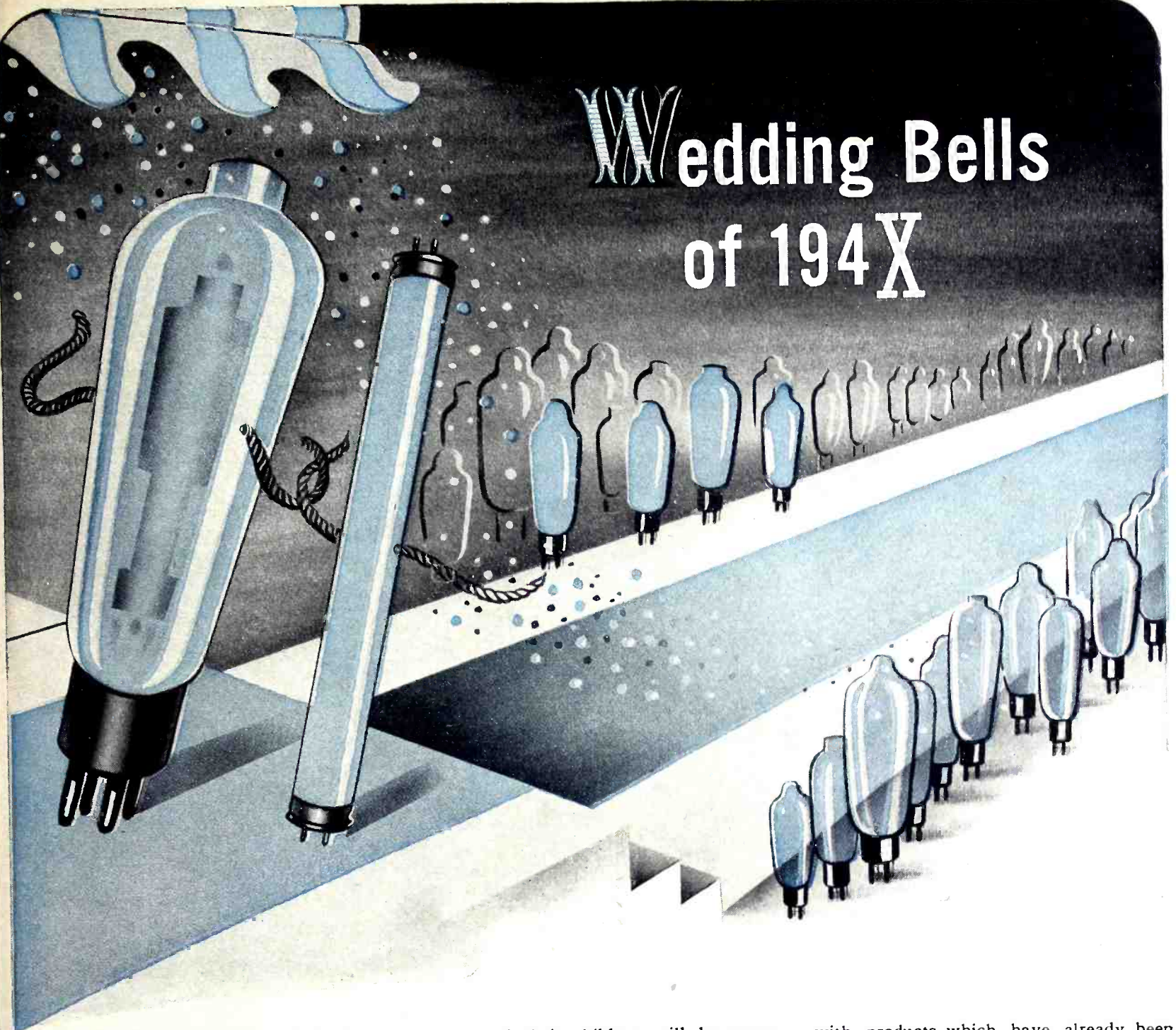

Shelton, Connecticut

Wedding Bells of 194X



HE WAS A FIGHTING MAN—the fearless messenger who brought words of cheer and guidance to our fighting men on a dozen fronts, the untiring listener who spotted hundreds of high-flying enemy planes, dozens of prowling enemy subs... she was a war worker—the very spirit of tireless vision-at-work, bringing daylight to dark tank arsenals, to vast airplane factories, lightening the burdens and cheering the hearts of countless war workers...

IN 194-X, they'll set up their own home—and what a home it will be! Short-wave heating and cooking, automatic air conditioning and day-lighting, two-way radio communication in every room... They'll control all of these devices and many more like them, to the greater comfort and convenience of their American

home—and their children will be many and talented.

IS YOURS ONE OF THE CONCERNS in the electrical field which is already planning for the wedding bells of 194-X, when electron tubes come back from the fighting fronts, back from the war plants, to go to work in America's after-Victory homes? If you are, you'll find that Roebling has been planning along those very lines, too. Planning not only with ideas for products-to-come, but

with products which have already been developed to help win this war. Products which will help equally to win your change-over to peacetime needs. Better, stronger wires and cables. New materials for insulation. New methods of construction. For your needs of now and 194-X, count on Roebling.

JOHN A. ROEBLING'S SONS COMPANY
TRENTON, NEW JERSEY
Branches and Warehouses in Principal Cities

ROEBLING

ELECTRICAL WIRES AND CABLES



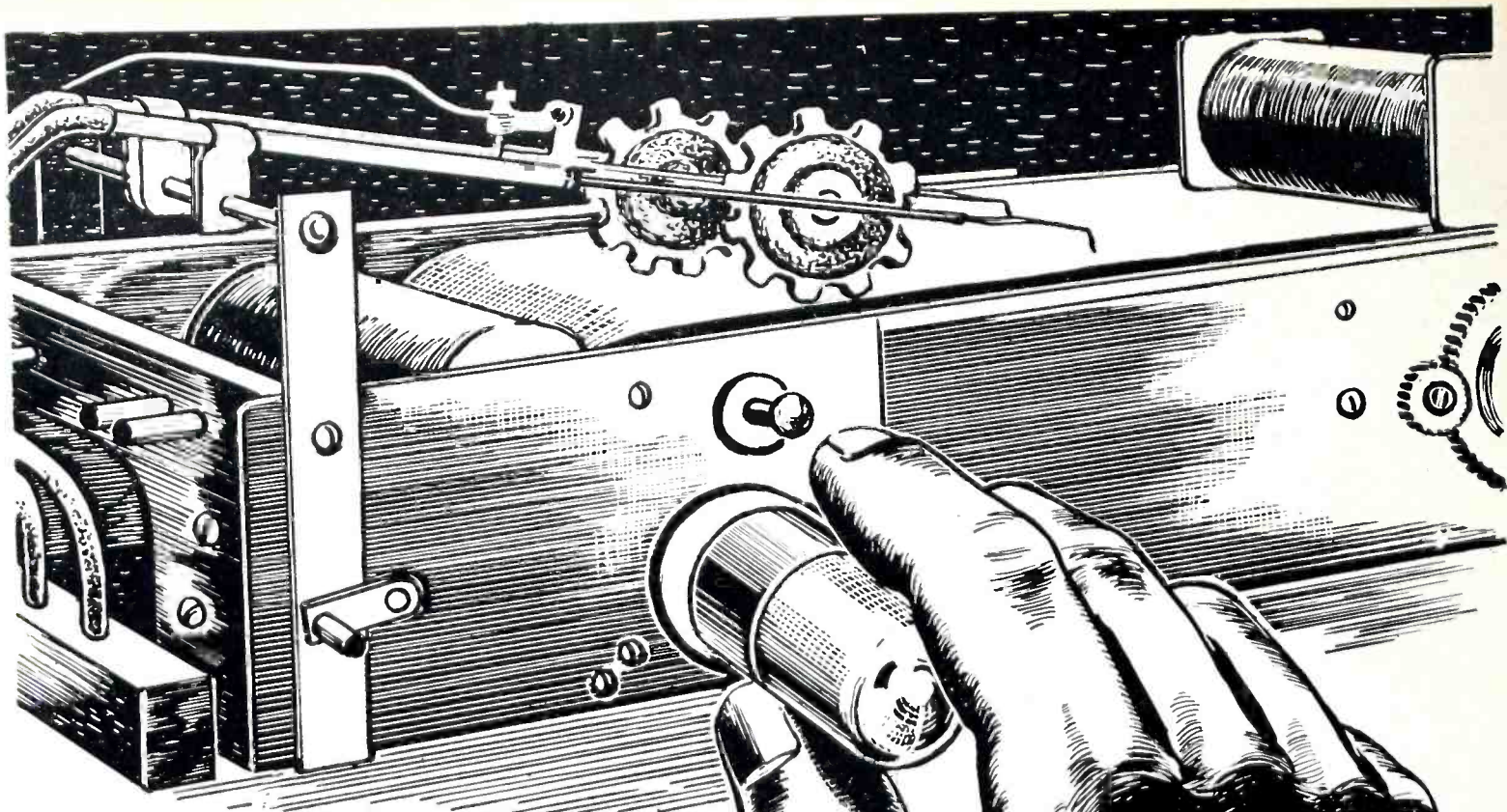

A BOON TO Radionics

***... but it will
not work without
a tube!***

Another radionic development that has an important future use is a device which gathers data from time displacement sheets . . . used in clinics for the study of respiratory and diadochokinetic movements. A boon to radionics, but it will not work without tubes.

Just how well RAYTHEON has succeeded in developing and producing special tubes that have large potential wartime vital needs, as well as postwar industrial applications, is evidenced by RAYTHEON'S outstanding record of production.

This has enabled RAYTHEON to become a greatly increased factor in secret tubes and equipment for global warfare.

When these developments can be released for general domestic use they will be an important factor in the new industrial art of radionics, maintaining RAYTHEON'S leadership and ability in keeping ahead with the most advanced tube designs.

Raytheon Manufacturing Company

WALTHAM AND NEWTON, MASSACHUSETTS

DEVOTED TO RESEARCH AND THE MANUFACTURE OF TUBES
AND EQUIPMENT FOR THE NEW ERA OF ELECTRONICS

RAYTHEON

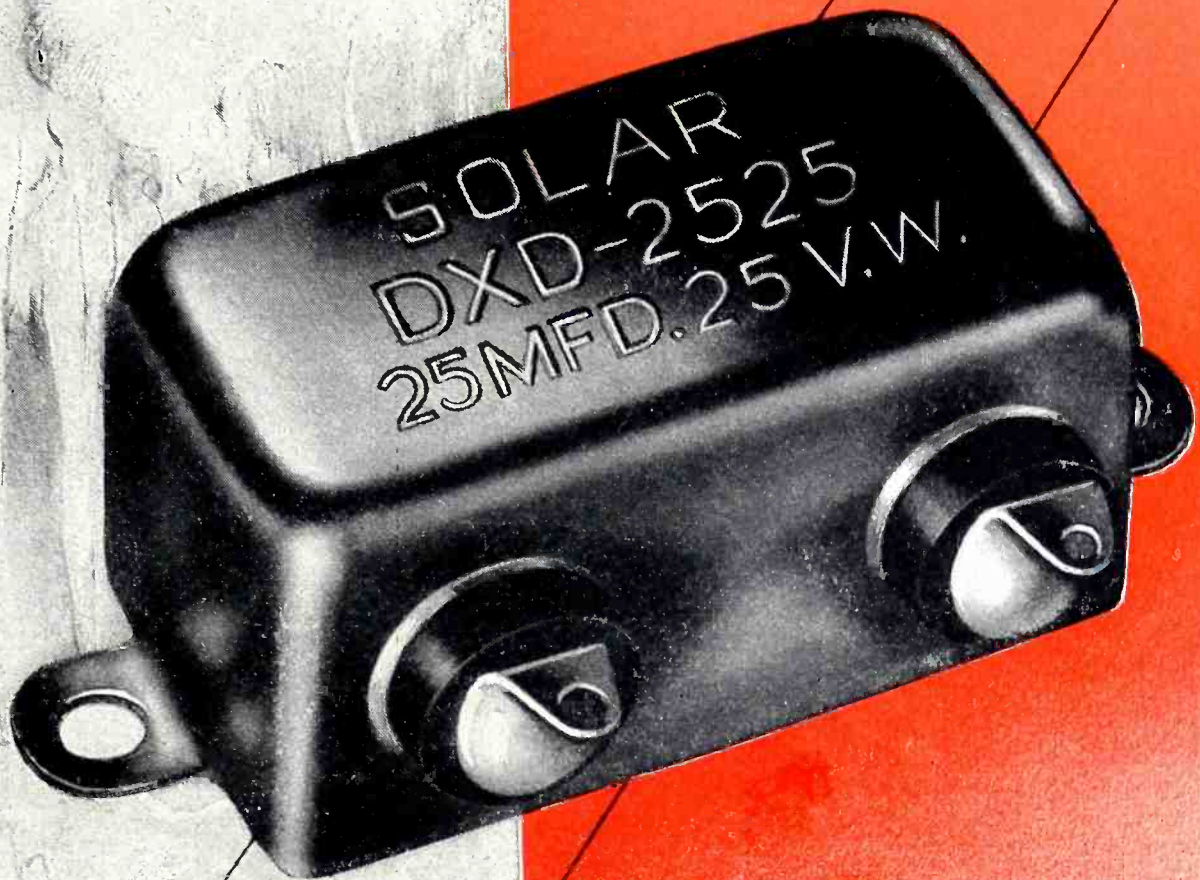

FREEZE 'EM OR FRY 'EM

• Global war means airplanes in the Arctic. It means tanks in the tropics. For fighting machines of all kinds, combat conditions call for freezing or frying — and sometimes both!

Solar is building capacitors which meet these extreme conditions. If "freezing or frying" is part of your capacitor problems — call on Solar's "temperature-engineering" services.

Facts and more facts. Complete capacitor data describing and illustrating the entire Solar line is now available to design engineers on request.

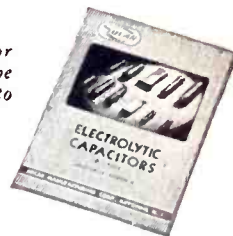

Solar

SOLAR MANUFACTURING CORP.

SOLAR

BAYONNE, N. J.

— CAPACITORS —

MAKERS OF CAPACITORS: ELECTROLYTIC • MICA • PAPER • TRIMMER • TRANSMITTING

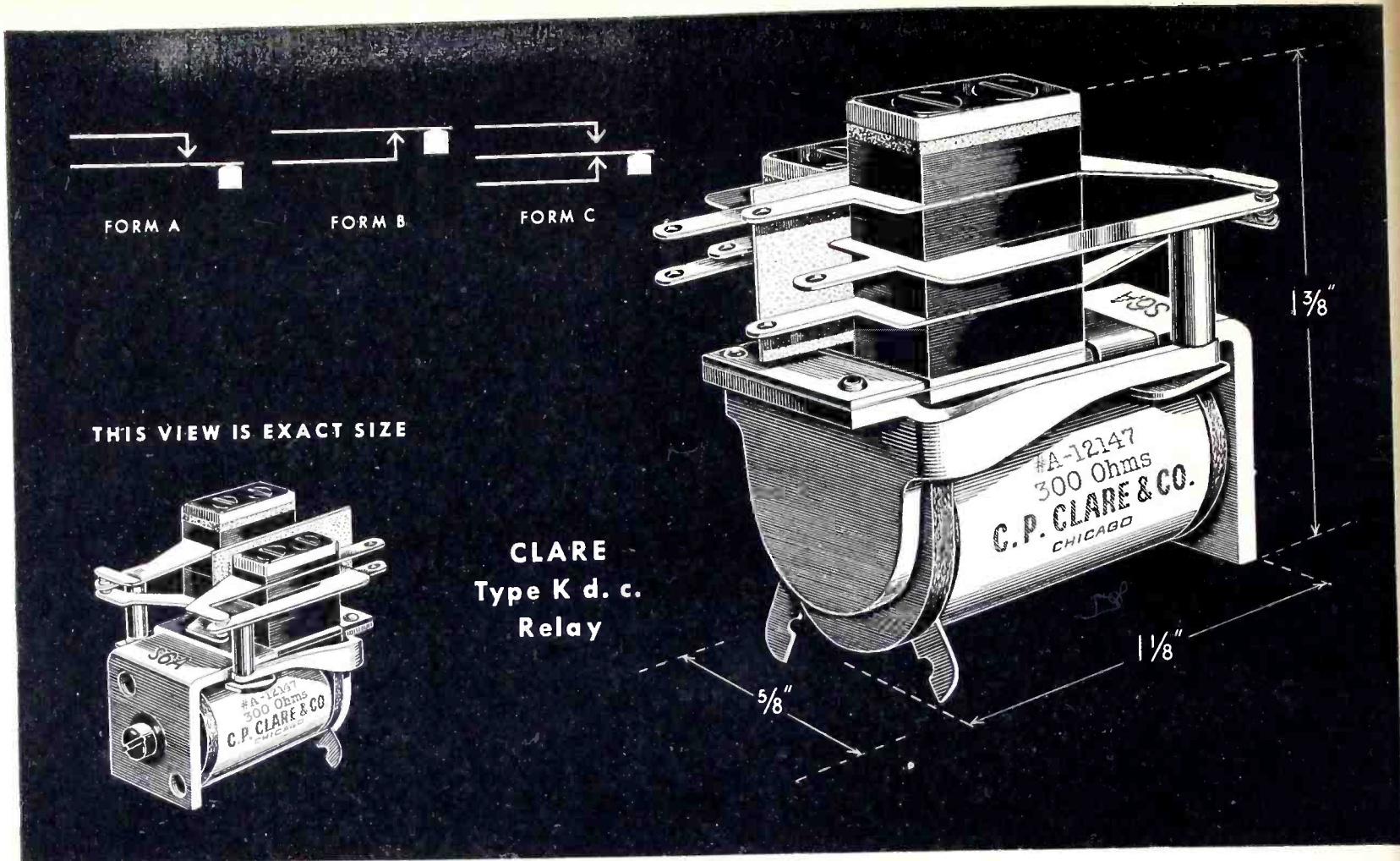

Here's A Relay That Laughs At Vibration

The Clare Type K d.c. Midget Relay pictured above is another example of the Clare policy of producing "custom-built" relays to meet specific needs. This relay was "custom-built" for mobile applications where dwarf-size and featherweight are imperative; where the ability to operate on high frequency circuits is a "must"; and where resistance to constant vibration and severe shock is essential.

Its construction employs no anti-vibration springs, no loose bearings, no rivets, no gingerbread whatsoever... The screws which anchor spring pile-ups to the heelpiece are tightened under pressure and sealed by a coating of Glyptol at head and foot.

As illustrated, it is extremely small, measuring only $1\frac{1}{2}$ " x $1\frac{1}{4}$ " x $\frac{13}{16}$ " and weighs approximately $1\frac{2}{3}$ ounces... It can be furnished in the contact forms shown above with any number of springs up to and including 12. Coil voltage range from 1.5 volts to 60 volts d. c. ... Contacts of either 18 gauge silver, rated one ampere, 50 watts, or 18 gauge palladium, rated 2 amperes, 100 watts can be furnished.

All metal parts of this relay are specially plated to withstand a 200 hour salt spray test... For high voltage a special Bakelite insulating strip can be supplied between pile-ups, as pictured above.

The size and weight of this relay is a very definite contribution to design problems; and, like all other Clare Relays, it was "custom-built" to meet specific requirements. Write us your requirements. We will make suggestions. Send for the Clare catalog and data book. C. P. Clare & Company, 4719 West Sunnyside Ave., Chicago, Ill. Sales engineers in all principal cities. Cable address: CLARELAY.

Spring insulators of $\frac{1}{8}$ " Mycalex are provided for high frequency circuits. Each Type K d. c. Midget Relay is given a 1000 volt a. c. insulation breakdown test.

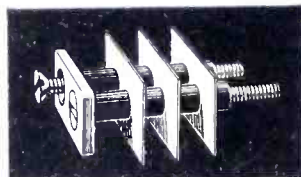

The armature assembly, heelpiece and coil core are made of magnetic metal, carefully annealed. The armature assembly is available with either single or double arm.

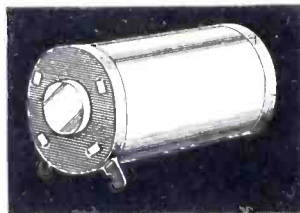

The small coil is equipped with a front spool head having a flat side. This locks the entire coil in place against the heelpiece, preventing it from turning or becoming loose.

The screw holding the coil in the heelpiece is equipped with a split type lockwasher. The coil is carefully wound to exact turns on precision machines. Coils can be supplied impregnated with a special varnish. They are covered with a transparent acetate tape. Each coil shows data regarding resistance and type number.

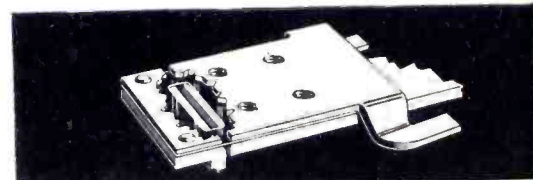

Uniform armature movement is assured by a hinge of "fatigueless" beryllium copper, heat treated and designed to provide a wide margin of safety, insuring long life under vibration and permitting millions of uniform operations.



Contact springs are made of nickel silver to the user specifications. The contacts are over-all welded to the springs by a special process.

Spring bushing insulators are made under a special process. They are designed, constructed and attached to the springs so that the small springs used on this relay are not weakened. Uniformity of relay operation and long service life are thereby assured.

CLARE RELAYS

"Custom-Built" Multiple Contact Relays for Electrical, Electronic and Industrial Use

A FRIENDLY HAND *to the Engineer*



HERE'S some friendly help to the engineer in his own personal work. By using Formica for numerous purposes in the machines they design engineers have often found the going easier, the product better. Now this same modern, laminated plastic material is offered in the form of T squares and other drawing instruments for use in the draughtsman's work—instruments that wear like iron, hold together and endure for years, never change in dimensions or appearance. They are beautiful instruments when you get them and they remain that way.

They are manufactured from Formica materials by the Engineering Sales Company, Sheboygan, Wisc.



Formica has received the Army-Navy
"E" Award for Excellence in Production.

THE FORMICA INSULATION CO. • 4661 SPRING GROVE AVE. • CINCINNATI, O.

ELECTRONICS — March 1943

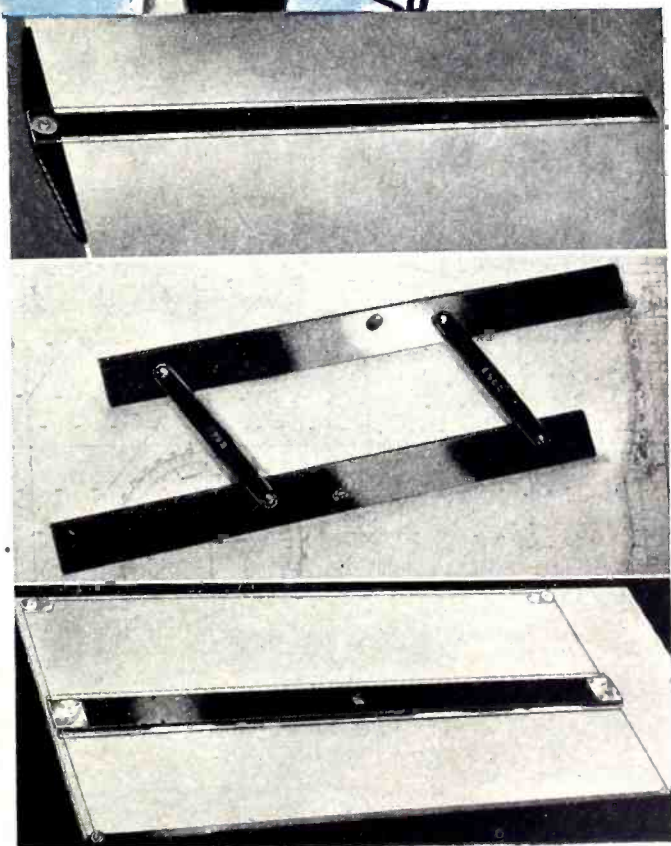

A Better FM Receiver!

... better because Hallicrafters are pioneers in FM. Model S-27 (illustrated) was the first general coverage U.H.F. communications receiver to incorporate both AM and FM in one receiver. Hallicrafters, through continuous research, both for our armed forces and civilian use, have become the authoritative source for FM communications receivers.

Hallicrafters Model S-27 FMAM receiver, 15 tubes, 3 bands, cover 27.8 to 46 mc., 45 to 84 mc., 81 to 143 mc. Switch changing from FM to AM reception.

hallicrafters

CHICAGO, U.S.A.



MYKROY

CERAMIC INSULATING MATERIAL

A special bonded mica product
now serving widely in Army and Navy equipment

COMPARE!

These are some of the outstanding features and characteristics of MYKROY

INSULATING PROPERTIES—A low loss material that will not pass high frequencies nor dissipate h.f. energy. Will not carbonize under heat or arc, and therefore cannot create a path for leakage or short circuits.

MOISTURE RESISTANT — Absorption is negligible because it is non-porous, impervious to moisture, water, vapor, etc., thereby preventing failures otherwise due to improper insulation.

MECHANICAL STRENGTH—Nearly as strong in rupture as cast iron. Because it is not fragile it will withstand severe shock and vibration.

BONDING—Binds or seals perfectly to certain metals, thereby permitting its use in applications where bond or seal is critical.

MACHINABILITY—Machinable to high precision, either in simple surfaces or intricate parts.

NON-WARPING—No strain . . . no impairment of electrical contacts . . . no change in relation to associated parts . . . no change in form factor.

	No. 4		No. 8
FROM REPORTS OF INDEPENDENT TESTING LABORATORIES	6.68.....	Dielectric Constant	(Dry).....6.75
	6.73.....	Dielectric Constant	(Wet).....6.70
	.00240.....	Power Factor	(Dry)......00164
	.00241.....	Power Factor	(Wet)......00231
	1.60.....	Loss Factor	(Dry).....1.11
	1.62.....	Loss Factor	(Wet).....1.54
	630 Volts per Mil.....	Dielectric Strength660 Volts Per Mil.
	22,000 lbs. per sq. in. rupture.....	Mechanical Strength16,000 lbs. per sq. in. rupture

If you are confronted with an insulating problem, our engineers will welcome the opportunity to acquaint you with the performance of MYKROY. It is available in ample quantities and can be supplied for war and essential production requirements. For further information, please write to us or telephone today . . . PAssaic 3-4108.

MYKROY IS SUPPLIED IN SHEETS . . . MACHINED
WITH PRECISION . . . MOULDED TO
SPECIFICATION . . . MADE EXCLUSIVELY BY

ELECTRONIC MECHANICS
INC.

70 CLIFTON BOULEVARD • CLIFTON, N. J.

A Better FM Receiver!

... better because Hallicrafters are pioneers in FM. Model S-27 (illustrated) was the first general coverage U.H.F. communications receiver to incorporate both AM and FM in one receiver. Hallicrafters, through continuous research, both for our armed forces and civilian use, have become the authoritative source for FM communications receivers.

Hallicrafters Model S-27 FMAM receiver, 15 tubes, 3 bands, cover 27.8 to 46 mc., 45 to 84 mc., 81 to 143 mc. Switch changing from FM to AM reception.

hallicrafters

CHICAGO, U. S. A.



MYKROY

CERAMIC INSULATING MATERIAL

A special bonded mica product
now serving widely in Army and Navy equipment

COMPARE!

These are some of the outstanding features and characteristics of MYKROY

INSULATING PROPERTIES—A low loss material that will not pass high frequencies nor dissipate h.f. energy. Will not carbonize under heat or arc, and therefore cannot create a path for leakage or short circuits.

MOISTURE RESISTANT — Absorption is negligible because it is non-porous, impervious to moisture, water, vapor, etc., thereby preventing failures otherwise due to improper insulation.

MECHANICAL STRENGTH—Nearly as strong in rupture as cast iron. Because it is not fragile it will withstand severe shock and vibration.

BONDING—Binds or seals perfectly to certain metals, thereby permitting its use in applications where bond or seal is critical.

MACHINABILITY—Machinable to high precision, either in simple surfaces or intricate parts.

NON-WARPING—No strain . . . no impairment of electrical contacts . . .
no change in relation to associated parts . . . no change in form factor.

	No. 4		No. 8
FROM REPORTS OF INDEPENDENT TESTING LABORATORIES	6.68.....	Dielectric Constant	(Dry).....6.75
	6.73.....	Dielectric Constant	(Wet).....6.70
	.00240.....	Power Factor	(Dry)......00164
	.00241.....	Power Factor	(Wet)......00231
	1.60.....	Loss Factor	(Dry).....1.11
	1.62.....	Loss Factor	(Wet).....1.54
	630 Volts per Mil.....	Dielectric Strength660 Volts Per Mil.
	22,000 lbs. per sq. in. rupture.....	Mechanical Strength16,000 lbs. per sq. in. rupture

If you are confronted with an insulating problem, our engineers will welcome the opportunity to acquaint you with the performance of MYKROY. It is available in ample quantities and can be supplied for war and essential production requirements. For further information, please write to us or telephone today . . . PAssaic 3-4108.

MYKROY IS SUPPLIED IN SHEETS . . . MACHINED
WITH PRECISION . . . MOULDED TO
SPECIFICATION . . . MADE EXCLUSIVELY BY

ELECTRONIC MECHANICS
INC.

70 CLIFTON BOULEVARD • CLIFTON, N. J.

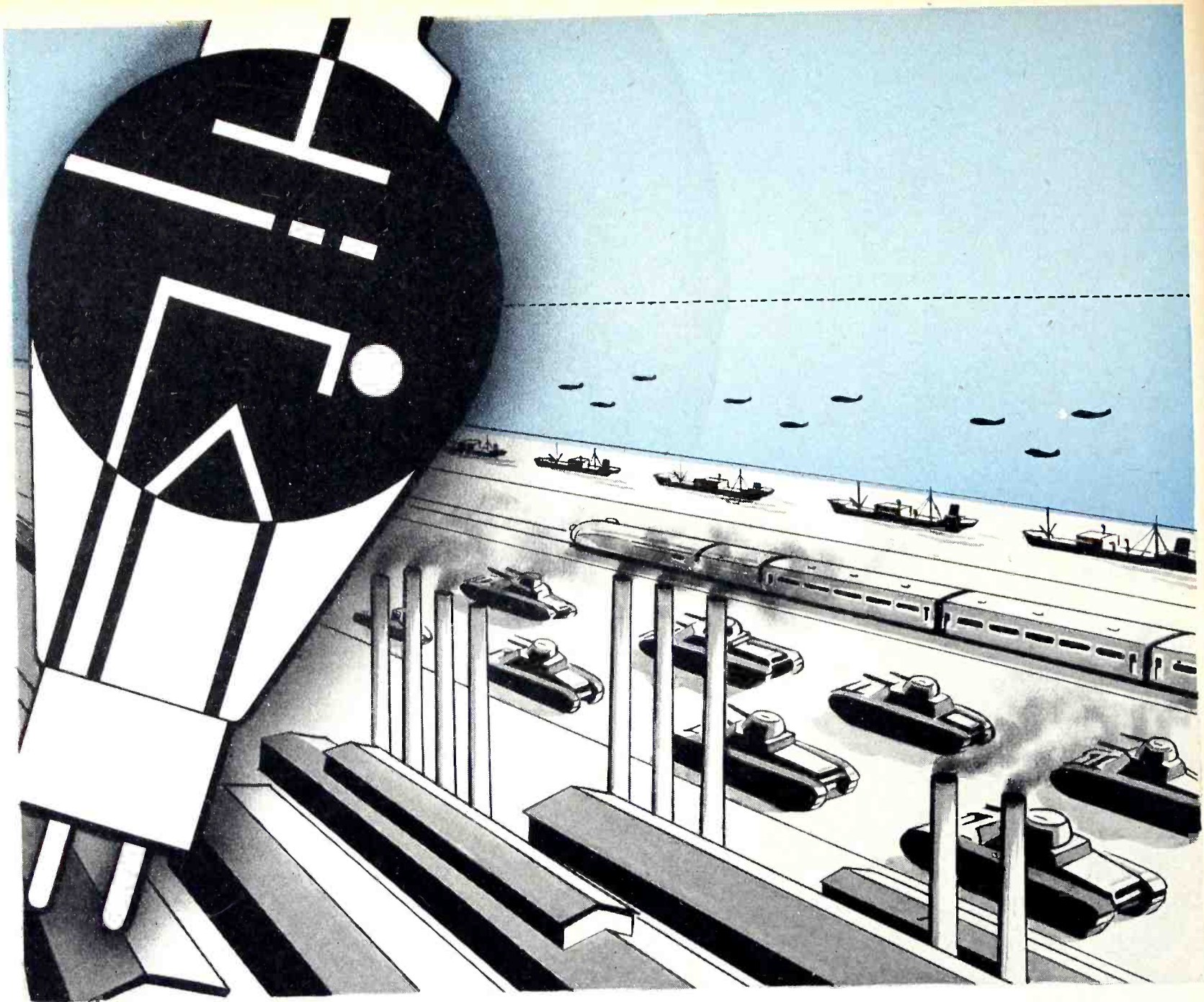

Today Westinghouse electronic tubes are at work, doing a thousand and one important war jobs. They are cleaning the air in precision manufacturing operations, where even a speck of dirt is a saboteur. They are controlling the flow of tin for cans and thus helping maintain vital food supply lines. And they are nerve centers in military operations on land, on sea, and in the air.

Westinghouse manufactures a line of tubes which are winning new high honors for dependability,

accuracy, advanced design. Tasks which were unheard of a few years ago are now ordinary jobs for Westinghouse tubes. Tomorrow new types of tubes will be coming off the production lines for the service of industry.

In your thinking and planning for today and tomorrow, include the use of electronic tubes. Westinghouse—pioneers in electronic “know-how” will be at your service. Westinghouse Electric and Manufacturing Company, Bloomfield, N. J.

Westinghouse



Electronic Tubes *AT WORK*

Electronic Tubes for Today's Jobs

A FEW OF THE WESTINGHOUSE TUBES NOW SERVING INDUSTRY

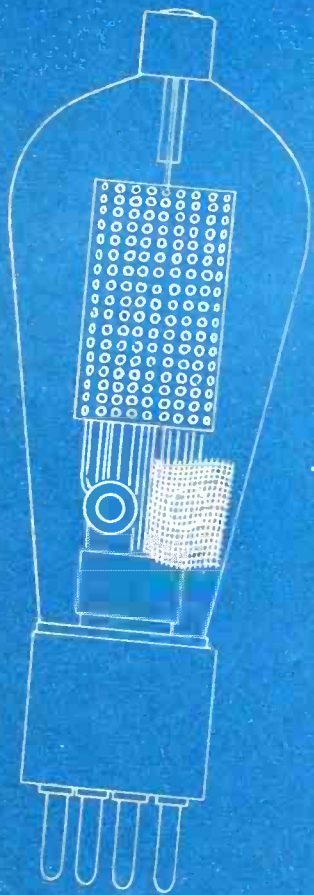

Thyatrions

Used for high speed sensitive relays, and controlled rectifiers for such purposes as welding control and motor speed control. Made in both mercury vapor and gas filled types. Ask for bulletins TD-81; TD-79.

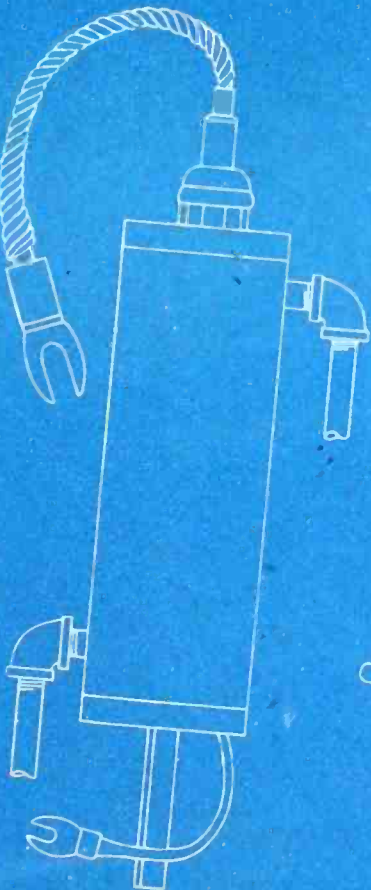

Ignitrons

An outstanding Westinghouse development, used for resistance welding control, high power rectification or in any application where large amounts of power must be accurately controlled. Ask for Bulletins: TD-80, TD-91, B-3102.

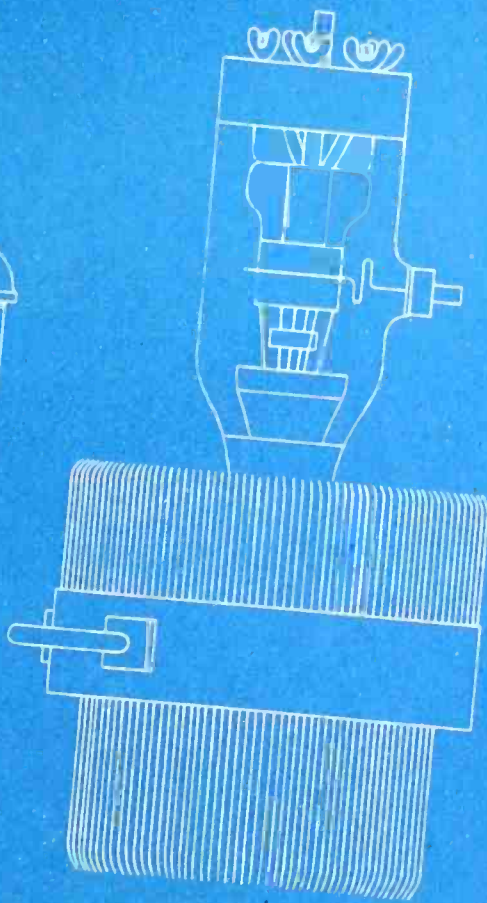

Transmitting Tubes

Westinghouse provides a complete line of transmitting tubes for military and civilian radio purposes.

ELECTRONIC

SIMPLE OSCILLATOR CIRCUIT

FOR ELECTRONIC
HEAT TREATMENT

★
SHOWING
LAPP PRODUCTS

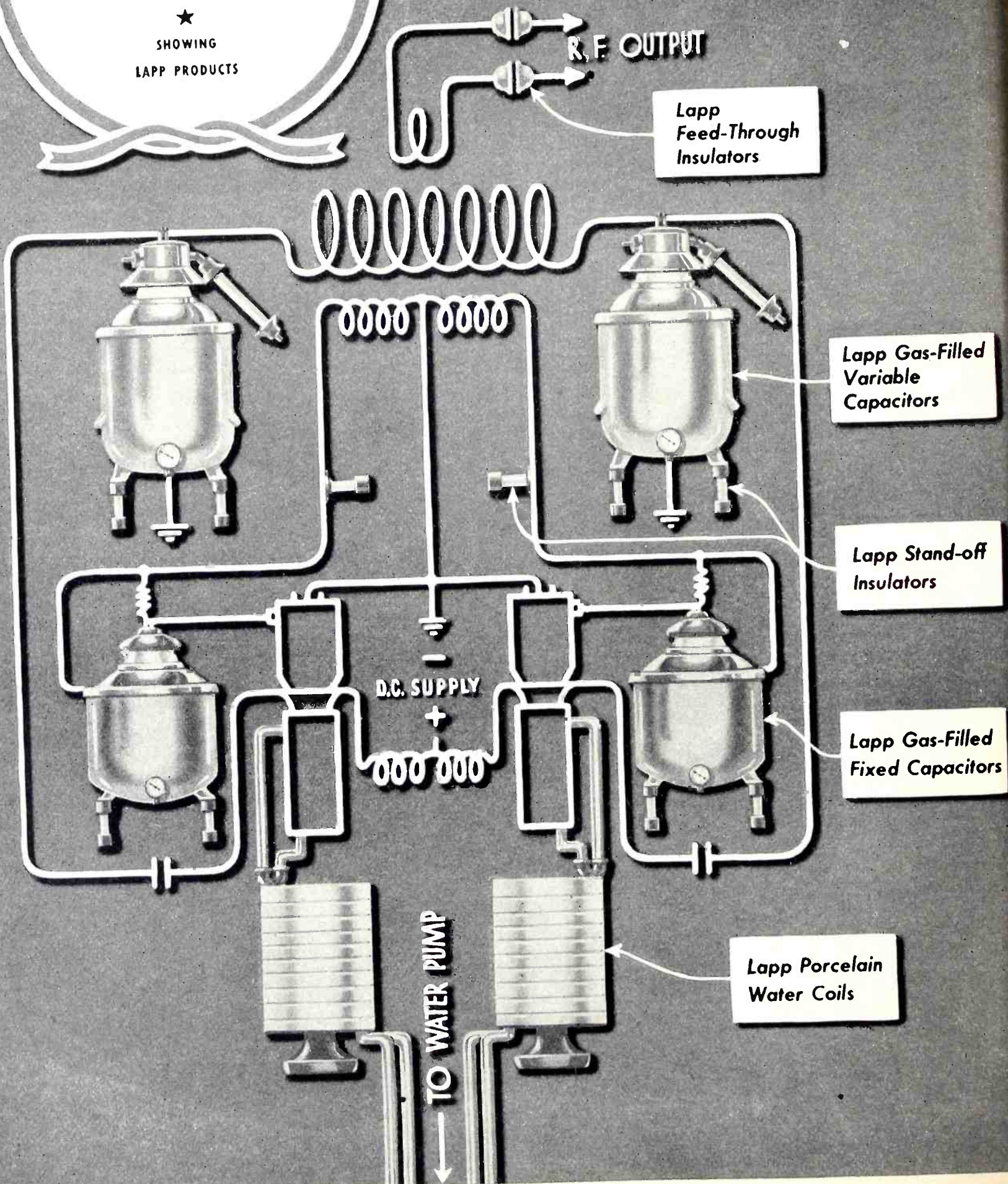

HEAT TREATING

These Lapp products reduce operating costs, improve performance, increase security

Electron-tube oscillators turn electrical "losses" into industry's gain by providing quick, efficient, localized heat. For surface hardening, for localized hardening or annealing without warping or distortion, for brazing, for bonding plywood, for certain

drying applications, for softening thermoplastics—for almost countless specialized industrial heating problems, the high-frequency oscillator offers the modern efficient method. Use of these Lapp products will save power, save time, and save trouble.

LAPP GAS-FILLED CONDENSERS

For lump capacitance in any high-power circuit, Lapp Gas-filled Condensers are the industry's best bet. In quick summary, their features include: **GAS-FILLED**—No mica is required. Use of Lapp condensers releases this critical material for more pressing needs. **PUNCTURE-PROOF**—There is no fixed dielectric to puncture; an external gap prevents internal flashover—"fail-proof" is a reasonable and honest term. **ZERO LOSS**—Loss can be measured only as zero; in comparison with solid-dielectric capacitors, a single large Lapp unit in continuous operation will effect a substantial saving on power consumption. **CONSTANT CAPACITANCE**—No warm-up period required. Lapp condensers do not heat up, and their capacitance is constant under any temperature variation. **FIXED, ADJUSTABLE AND VARIABLE STYLES**—Variable Lapp units permit precise circuit tuning as easy as tuning your home radio. Without adjusting the inductance coil you can bring your circuit to exact frequency for most efficient performance on any heating job.

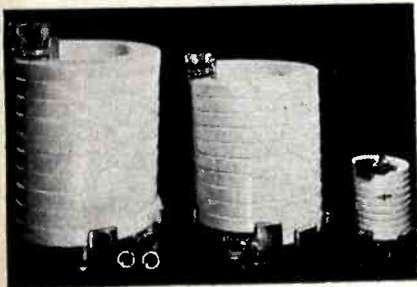
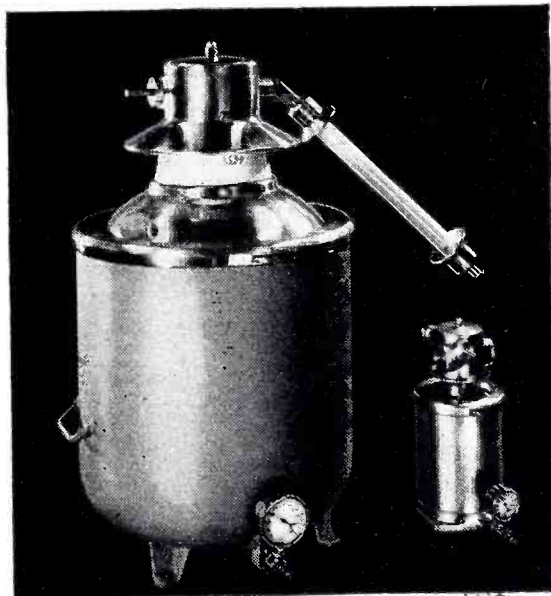

LAPP WATER COILS

The water-cooled tubes customarily used in high-power circuits can most efficiently be cooled with a system utilizing Lapp Porcelain Coils, porcelain pipe and fittings. No rubber need be used; sludging is eliminated, and with it need for periodic water changing and cleaning of the cooling system.

LAPP STAND-OFF, BOWL, ENTRANCE INSULATORS

Insulators for bus support, mounting of equipment, entrance, or any other application are available from Lapp in any wanted style and rating. Lapp is also equipped for production of many special assemblies, incorporating porcelain, steatite or special-characteristic ceramic, and associated metal parts.



Lapp

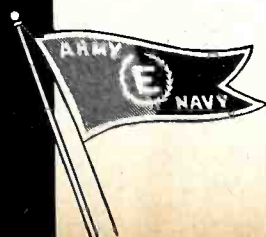

INSULATOR CO., INC., LE ROY, N.Y.

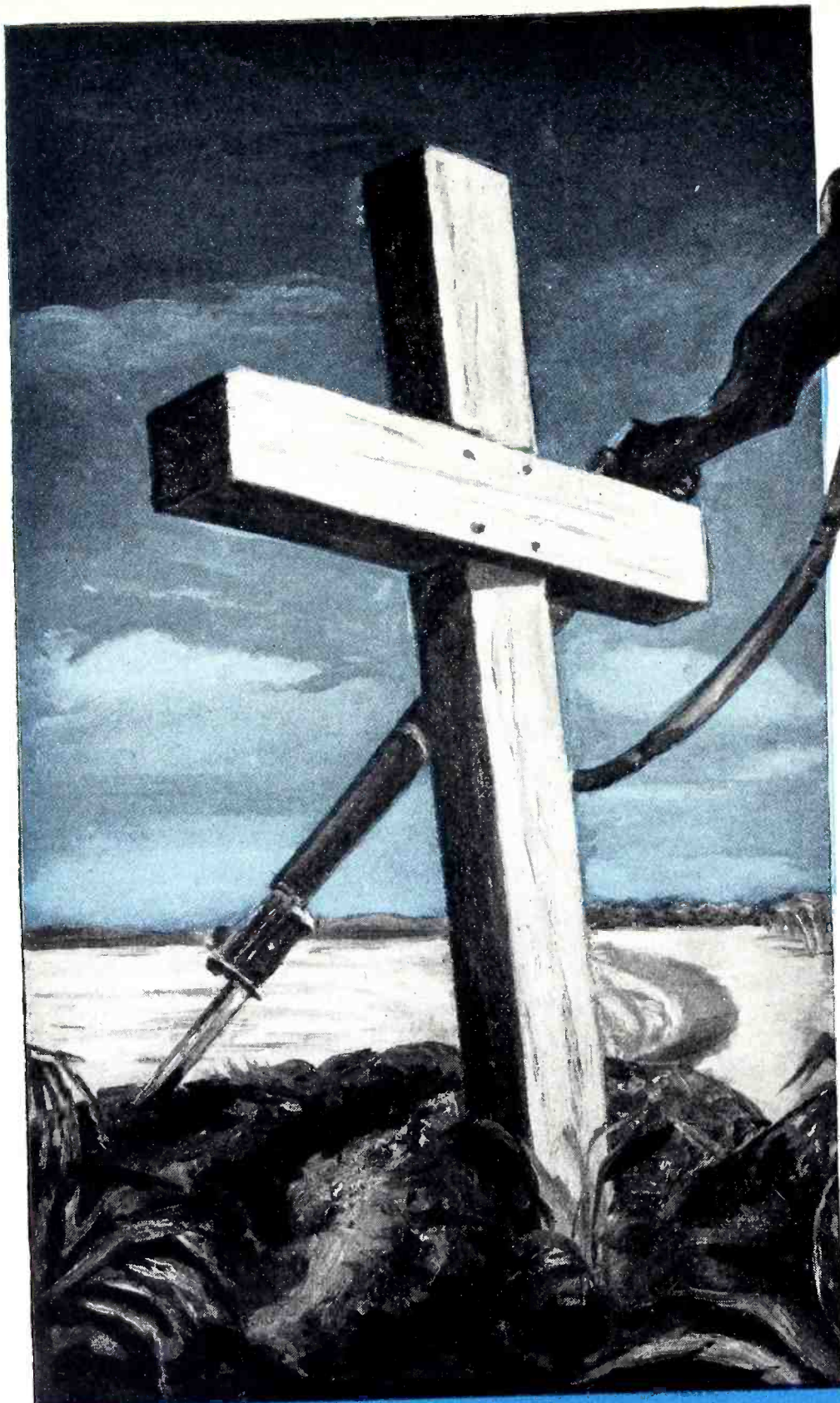

THROUGH NO FAULT OF YOURS?

America cannot afford dead heroes through failure of fighting tools. Only maximum reliability is "good enough" for vital war equipment. You can give your product that degree of reliability by using C-Ds when the design calls for capacitors.

Cornell-Dubilier has specialized in the manufacture of capacitors exclusively for more than 33 years. The extra measure of stamina this unique experience has built into C-Ds—a competitive advantage in peacetime—is a priceless assurance of reliability in time of war. Cornell Dubilier Electric Corporation, South Plainfield, New Jersey.

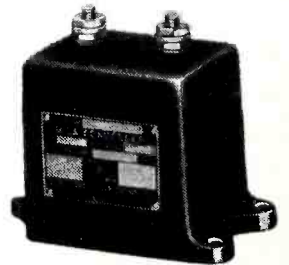

Medium Power Transmitter Capacitors
TYPE 30

The type 30 Mica Capacitors in moulded cases are designed for a wide variety of radio frequency applications where size and weight are at a premium. They are being used in aircraft, portable, low and high power transmitters as grid, plate, coupling tank and by-pass capacitors. These units employ the patented series mica stack construction, eliminating corona losses and permitting their use on higher r.f. voltages. Described in detail in catalog No. 160T on request.

Cornell-Dubilier
capacitors MICA DYKANOL PAPER
WET AND DRY ELECTROLYTICS



MORE IN USE TODAY THAN ANY OTHER MAKE

GAMMATRON *Tantalum Tubes*

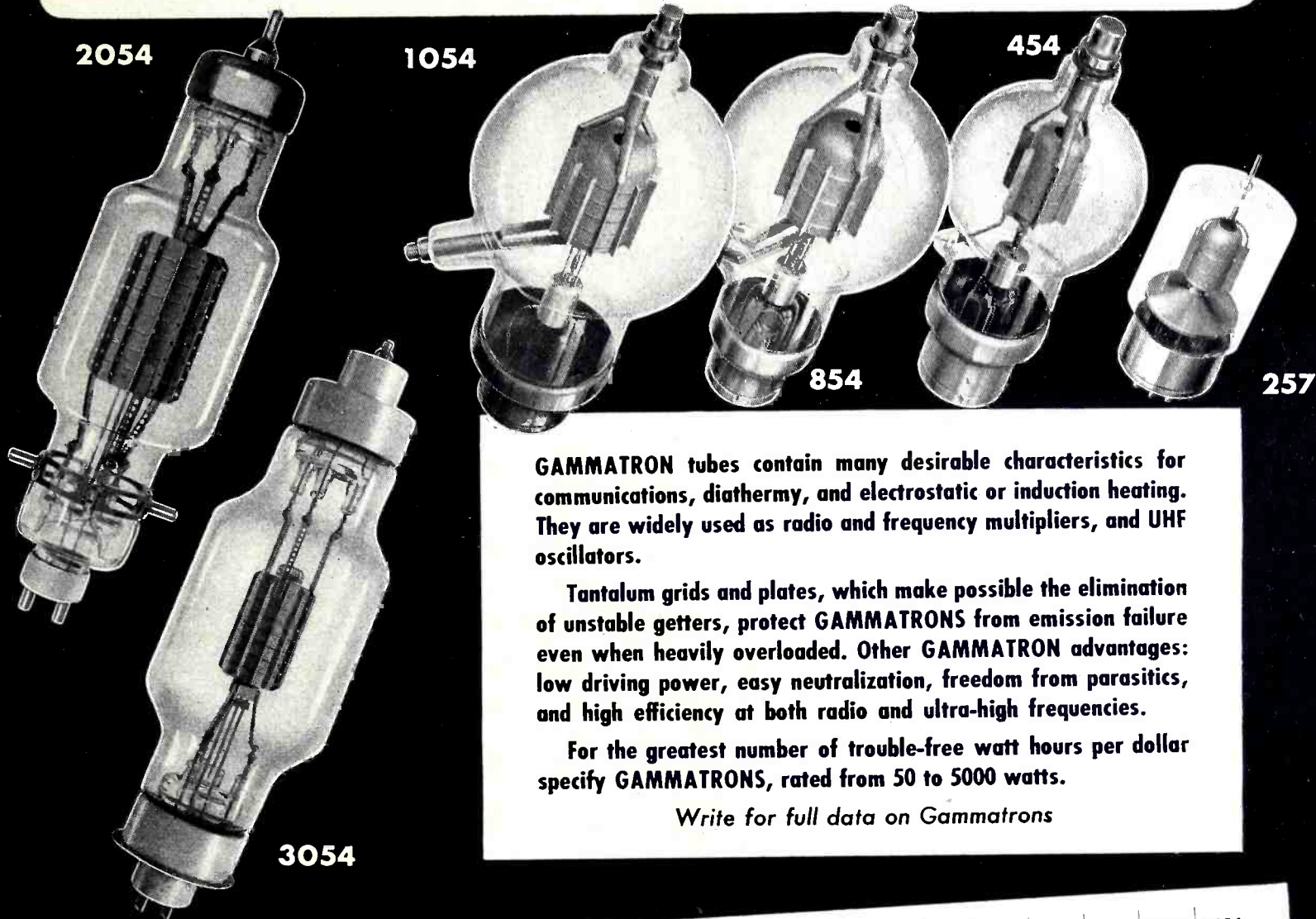

GAMMATRON tubes contain many desirable characteristics for communications, diathermy, and electrostatic or induction heating. They are widely used as radio and frequency multipliers, and UHF oscillators.

Tantalum grids and plates, which make possible the elimination of unstable getters, protect GAMMATRONS from emission failure even when heavily overloaded. Other GAMMATRON advantages: low driving power, easy neutralization, freedom from parasitics, and high efficiency at both radio and ultra-high frequencies.

For the greatest number of trouble-free watt hours per dollar specify GAMMATRONS, rated from 50 to 5000 watts.

Write for full data on Gammatrons

TYPE NO.	24	54	152L	158	254	257*	304L	354C	354E	454L	454H	654	854L	854H	1054L	1554	2054A	3054
MAX. POWER OUTPUT: Class 'C' R.F.	90	250	610	200	500	238	1220	615	615	900	900	1400	1800	1820	3000	3600	2000	5300
PLATE DISSIPATION: Watts	25	50	150	50	100	75	300	150	150	250	250	300	450	450	750	1000	1200	1500
AVERAGE AMPLIFICATION FACTOR	25	27	10	25	25		10	14	35	14	30	22	14	30	13.5	14.5	10	20
MAX. RATINGS: Plate Volts Plate M.A. Grid M.A.	2000 75 25	3000 150 30	3000 500 75	2000 200 40	4000 225 40	4000 150 25	3000 1000 150	4000 300 60	4000 300 70	5000 375 60	5000 375 85	4000 600 100	6000 600 80	6000 600 110	6000 1000 125	5000 1000 250	3000 800 200	5000 2000 500
MAX. FREQUENCY, Mc.: Power Amplifier	200	200	175	100	175	150	175	50	50	150	150	50	125	125	100	30	20	30
INTERELECTRODE CAP: C g-p u.u.f. C g-f u.u.f. C p-f u.u.f.	1.7 2.5 0.4	1.8 2.1 0.5	5 7 0.4	4.6 4.7 1.0	3.6 3.3 1.0	0.04 13.8 in. 6.7 Oct.	9 12 0.8	3.8 4.5 1.1	3.8 4.5 1.1	3.4 4.6 1.4	3.4 4.6 1.4	5.5 6.2 1.5	5 6 0.5	4 8 0.5	5 8 0.8	11 15.5 1.2	18 15 7	15 25 2.5
FILAMENT: Volts Amperes	6.3 3	5.0 5	5-10 13-6.5	12.6 2.5	5.0 7.5	5.0 7.5	5-10 13-26	5 10	5 10	5 11	5 11	7.5 15	7.5 12	7.5 12	7.5 21	11 17.5	10 22	14 45
PHYSICAL: Length, Inches Diameter, Inches Weight, Oz. Base	4 1/4 1 3/8 1 1/2 Small UX	6 7/16 2 2 1/2 Std. UX	7 3/4 2 1/2 8 John-son #213	4 3/4 2 4 Std. UX	7 2 5/8 6 1/2 Std. 50 Watt	6 3/4 2 3/4 6 Giant 7 Pin	7 3/4 3 1/2 9 John-son #213	9 3 3/8 6 1/2 Std. 50 Watt	9 3 3/8 6 1/2 Std. 50 Watt	10 3 3/4 7 Std. 50 Watt	10 3 3/4 7 Std. 50 Watt	10 3/8 3 3/4 14 Std. 50 Watt	12 1/2 5 14 Std. 50 Watt	12 1/2 5 14 Std. 50 Watt	16 1/2 7 42 John-son #214	18 6 56 HK 255	21 1/4 6 66 W.E. Co.	30 3/4 9 200 HK 255
*Beam Pentode.																		
NET PRICE	4.75	8.00	30.00	18.50	13.50	27.50	65.00	24.50	24.50	27.50	27.50	75.00	75.00	75.00	175.00	225.00	300.00	395.00

HEINTZ AND KAUFMAN LTD.



SOUTH SAN FRANCISCO
CALIFORNIA U.S.A.

SIMPLE OSCILLATOR CIRCUIT

FOR ELECTRONIC
HEAT TREATMENT

★
SHOWING
LAPP PRODUCTS

ELECTRONIC

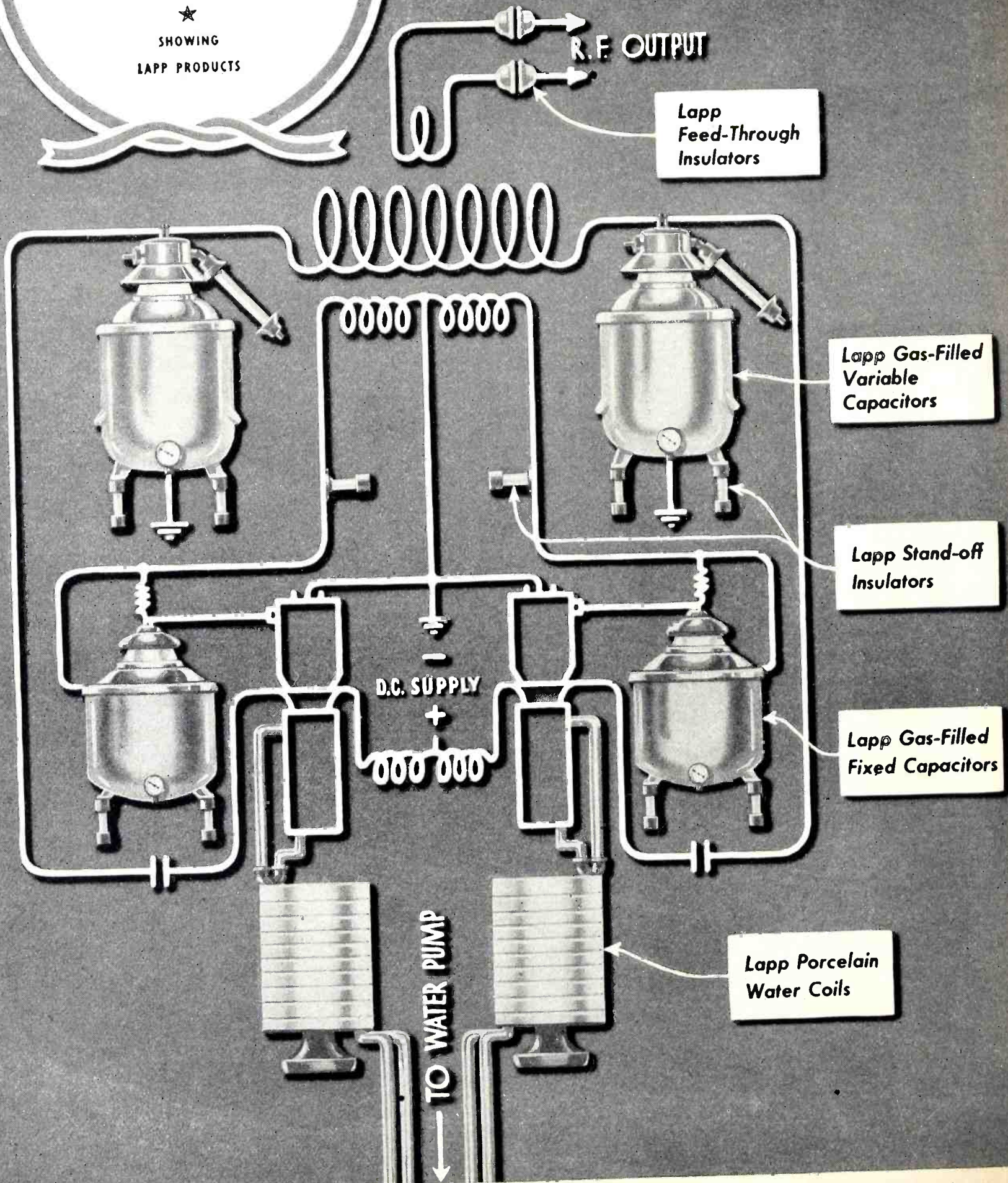

HEAT TREATING

These Lapp products reduce operating costs, improve performance, increase security

Electron-tube oscillators turn electrical "losses" into industry's gain by providing quick, efficient, localized heat. For surface hardening, for localized hardening or annealing without warping or distortion, for brazing, for bonding plywood, for certain

drying applications, for softening thermoplastics—for almost countless specialized industrial heating problems, the high-frequency oscillator offers the modern efficient method. Use of these Lapp products will save power, save time, and save trouble.

LAPP GAS-FILLED CONDENSERS

For lump capacitance in any high-power circuit, Lapp Gas-filled Condensers are the industry's best bet. In quick summary, their features include: **GAS-FILLED**—No mica is required. Use of Lapp condensers releases this critical material for more pressing needs. **PUNCTURE-PROOF**—There is no fixed dielectric to puncture; an external gap prevents internal flashover—"fail-proof" is a reasonable and honest term. **ZERO LOSS**—Loss can be measured only as zero; in comparison with solid-dielectric capacitors, a single large Lapp unit in continuous operation will effect a substantial saving on power consumption. **CONSTANT CAPACITANCE**—No warm-up period required. Lapp condensers do not heat up, and their capacitance is constant under any temperature variation. **FIXED, ADJUSTABLE AND VARIABLE STYLES**—Variable Lapp units permit precise circuit tuning as easy as tuning your home radio. Without adjusting the inductance coil you can bring your circuit to exact frequency for most efficient performance on any heating job.

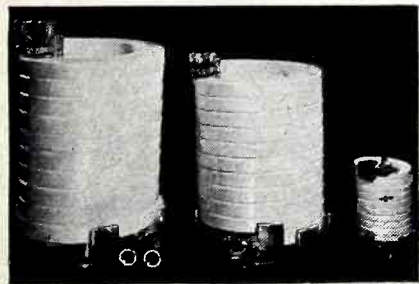
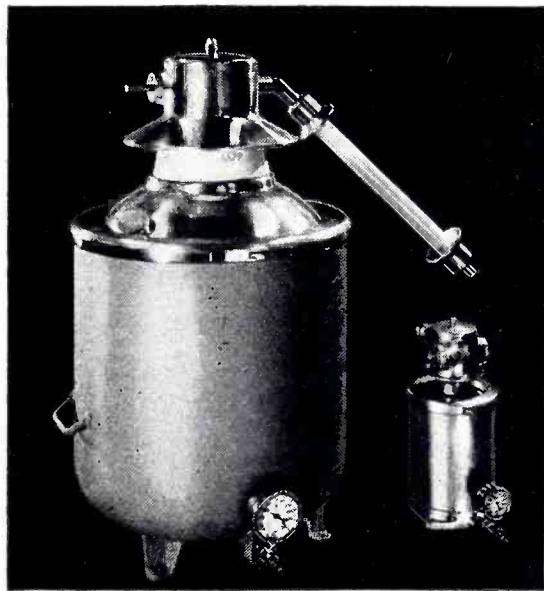

LAPP WATER COILS

The water-cooled tubes customarily used in high-power circuits can most efficiently be cooled with a system utilizing Lapp Porcelain Coils, porcelain pipe and fittings. No rubber need be used; sludging is eliminated, and with it need for periodic water changing and cleaning of the cooling system.

LAPP STAND-OFF, BOWL, ENTRANCE INSULATORS

Insulators for bus support, mounting of equipment, entrance, or any other application are available from Lapp in any wanted style and rating. Lapp is also equipped for production of many special assemblies, incorporating porcelain, steatite or special-characteristic ceramic, and associated metal parts.

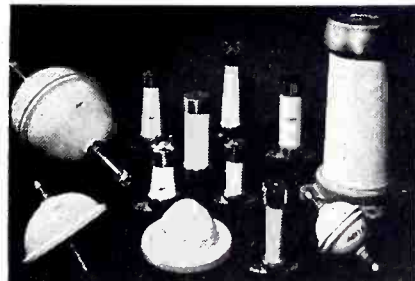

Lapp

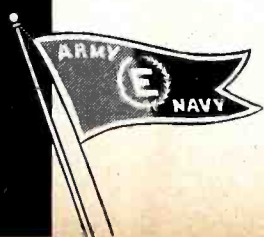

INSULATOR CO., INC., LE ROY, N.Y.

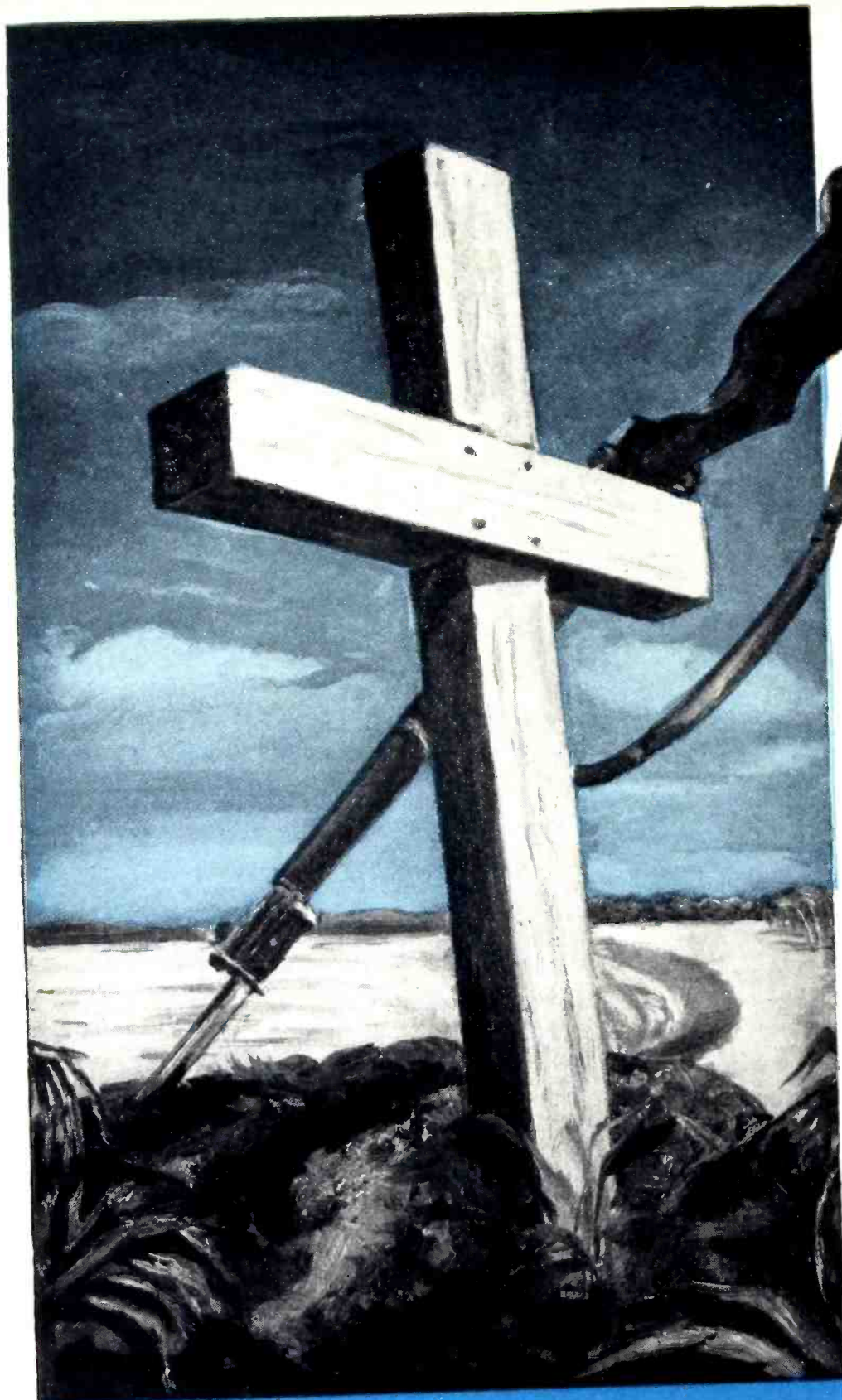

THROUGH NO FAULT OF YOURS?

America cannot afford dead heroes through failure of fighting tools. Only maximum reliability is "good enough" for vital war equipment. You can give your product that degree of reliability by using C-Ds when the design calls for capacitors.

Cornell-Dubilier has specialized in the manufacture of capacitors exclusively for more than 33 years. The extra measure of stamina this unique experience has built into C-Ds—a competitive advantage in peacetime—is a priceless assurance of reliability in time of war. Cornell Dubilier Electric Corporation, South Plainfield, New Jersey.

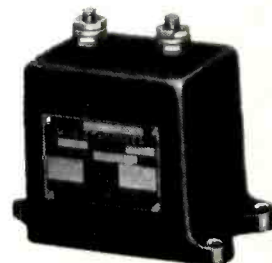

Medium Power Transmitter Capacitors
TYPE 30

The type 30 Mica Capacitors in moulded cases are designed for a wide variety of radio frequency applications where size and weight are at a premium. They are being used in aircraft, portable, low and high power transmitters as grid, plate, coupling tank and by-pass capacitors. These units employ the patented series mica stack construction, eliminating corona losses and permitting their use on higher r.f. voltages. Described in detail in catalog No. 160T on request.

Cornell-Dubilier capacitors

MICA DYKANOL PAPER
WET AND DRY ELECTROLYTICS



MORE IN USE TODAY THAN ANY OTHER MAKE

March 1943 — ELECTRONICS

GAMMATRON *Tantalum Tubes*

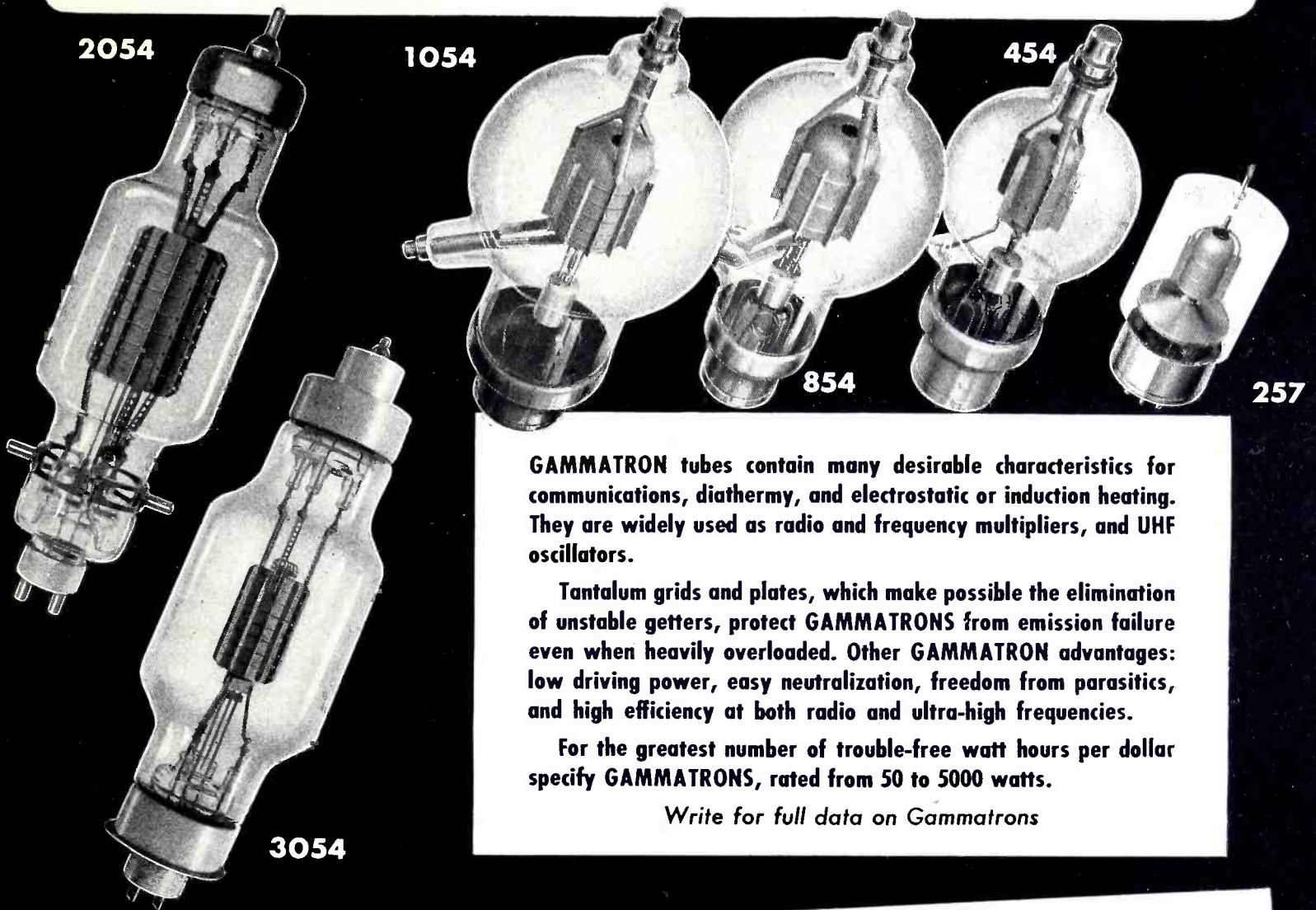

GAMMATRON tubes contain many desirable characteristics for communications, diathermy, and electrostatic or induction heating. They are widely used as radio and frequency multipliers, and UHF oscillators.

Tantalum grids and plates, which make possible the elimination of unstable getters, protect GAMMATRONS from emission failure even when heavily overloaded. Other GAMMATRON advantages: low driving power, easy neutralization, freedom from parasitics, and high efficiency at both radio and ultra-high frequencies.

For the greatest number of trouble-free watt hours per dollar specify GAMMATRONS, rated from 50 to 5000 watts.

Write for full data on Gammatrons

TYPE NO.	24	54	152L	158	254	257*	304L	354C	354E	454L	454H	654	854L	854H	1054L	1554	2054A	3054
MAX. POWER OUTPUT: Class 'C' R.F.	90	250	610	200	500	238	1220	615	615	900	900	1400	1800	1820	3000	3600	2000	5300
PLATE DISSIPATION: Watts	25	50	150	50	100	75	300	150	150	250	250	300	450	450	750	1000	1200	1500
AVERAGE AMPLIFICATION FACTOR	25	27	10	25	25		10	14	35	14	30	22	14	30	13.5	14.5	10	20
MAX. RATINGS: Plate Volts Plate M.A. Grid M.A.	2000 75 25	3000 150 30	3000 500 75	2000 200 40	4000 225 40	4000 150 25	3000 1000 150	4000 300 60	4000 300 70	5000 375 60	5000 375 85	4000 600 100	6000 600 80	6000 600 110	6000 1000 125	5000 1000 250	3000 800 200	5000 2000 500
MAX. FREQUENCY, Mc.: Power Amplifier	200	200	175	100	175	150	175	50	50	150	150	50	125	125	100	30	20	30
INTERELECTRODE CAP: C g-p u.u.f. C g-f u.u.f. C p-f u.u.f.	1.7 2.5 0.4	1.8 2.1 0.5	5 7 0.4	4.6 4.7 1.0	3.6 3.3 1.0	0.04 13.8 in. 6.7 Oct.	9 12 0.8	3.8 4.5 1.1	3.8 4.5 1.1	3.4 4.6 1.4	3.4 4.6 1.4	5.5 6.2 1.5	5 6 0.5	4 8 0.5	5 8 0.8	11 15.5 1.2	18 15 7	15 25 2.5
FILAMENT: Volts Amperes	6.3 3	5.0 5	5-10 13-6.5	12.6 2.5	5.0 7.5	5.0 7.5	5-10 13-26	5 10	5 10	5 11	5 11	7.5 15	7.5 12	7.5 12	7.5 21	11 17.5	10 22	14 45
PHYSICAL: Length, Inches Diameter, Inches Weight, Oz. Base	4 1/4 1 3/8 1 1/2 Small UX	5 7/16 2 2 1/2 Std. UX	7 3/4 2 1/2 8 John-son #213	4 3/4 2 4 Std. UX	7 2 5/8 6 1/2 Std. 50 Watt	6 3/4 2 5/8 6 Giant 7 Pin	7 3/4 3 1/2 9 John-son #213	9 3 3/8 6 1/2 Std. 50 Watt	9 3 3/8 6 1/2 Std. 50 Watt	10 3 3/4 7 Std. 50 Watt	10 3 3/4 7 Std. 50 Watt	10 3/8 3 3/4 14 Std. 50 Watt	12 1/2 5 14 Std. 50 Watt	12 1/2 5 14 Std. 50 Watt	16 1/2 7 42 John-son #214	18 6 56 HK 255	21 1/4 6 66 W.E. Co.	30 3/4 9 200 HK 255
*Beam Pentode																		
NET PRICE	4.75	8.00	30.00	18.50	13.50	27.50	65.00	24.50	24.50	27.50	27.50	75.00	75.00	75.00	175.00	225.00	300.00	395.00

HEINTZ AND KAUFMAN LTD.



SOUTH SAN FRANCISCO
CALIFORNIA U.S.A.

STUPAKOFF

FOUNDED IN 1897

Ceramics for the World of Electronics

Pioneer Manufacturers of Dependable Ceramic Insulators

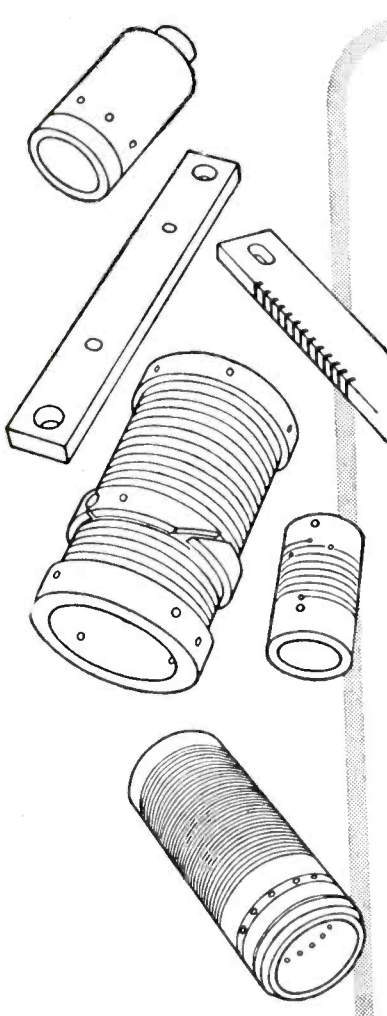
- 
- 1900** The late S. H. Stupakoff, Sr., a former associate of George Westinghouse, establishes his own business in Pittsburgh, Pa., manufacturing pyrometers in which ceramics play an important part. Through research and ingenuity, he revolutionizes the industry by producing pyrometers of far greater accuracy and reliability.
- 1914** World War I cuts off the supply of ceramic protection tubes from Germany. Mr. Stupakoff, aided by the U. S. Bureau of Standards, takes immediate steps to develop tubes that will be equal in quality to those imported. From the beginning, this American-made product proves far superior.
- 1923** Continued research and development leads to widespread application. Stupakoff ceramics used in first A. C. radio tube.
- 1930** Stupakoff manufactures daily over a million ceramic parts for the radio tube industry.
- 1936** Kovar,* alloy for sealing to hard glass, fabricated and distributed by Stupakoff in many forms and shapes for various applications.
- *Trade Mark 337962, Registered in U. S. Patent Office
- 1940** Increased manufacturing facilities needed for expanding line. Stupakoff moves to larger, modern plant at Latrobe, Pa.
- 1943** Stupakoff is equipped to produce *every type of ceramic used by the electronic industry*. Today our ceramic manufacturing facilities are devoted 100% to the production of "radio grade" ceramics for the war program. An experienced engineering staff is ready at all times to assist you in the development of ceramic parts for war products.

**STUPAKOFF CERAMIC AND MANUFACTURING CO.
LATROBE, PA.**

STUPAKOFF

Steatite

INSULATORS

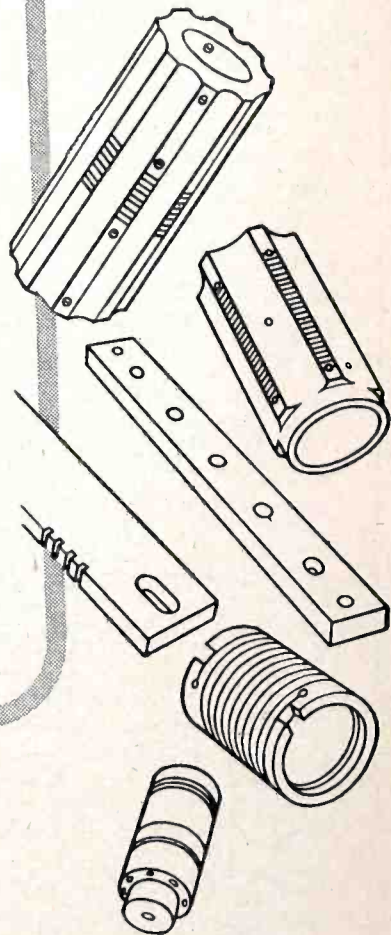

WHERE *Performance* RESULTS IN

"Mission Completed"

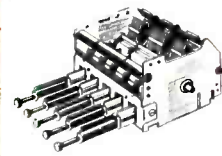
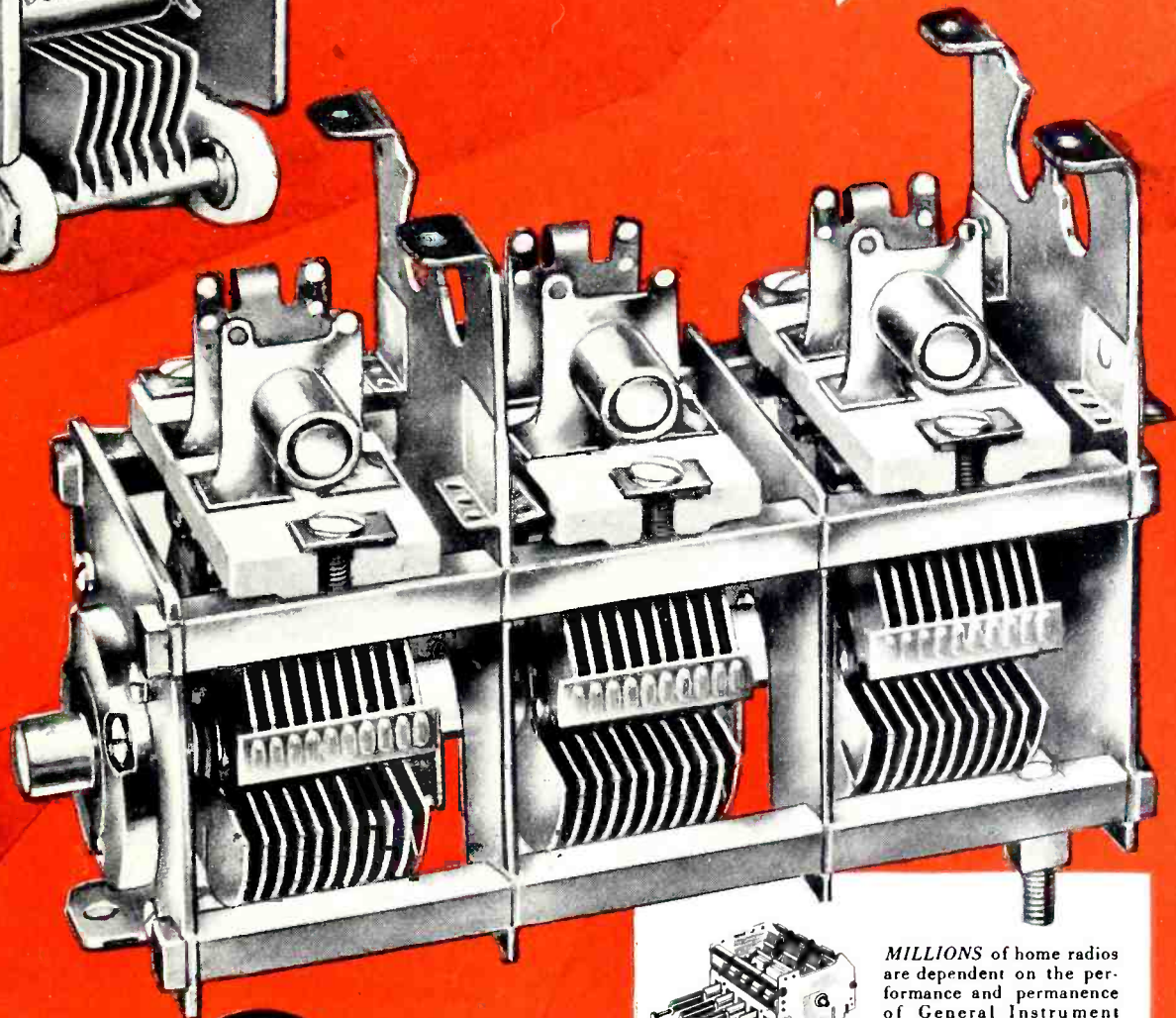
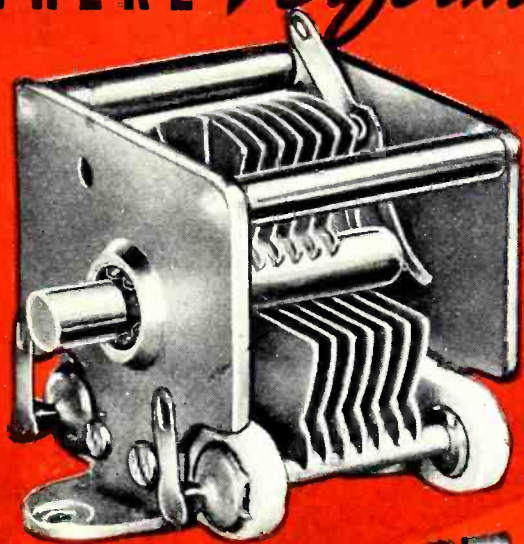

MILLIONS of home radios are dependent on the performance and permanence of General Instrument Corporation Products.



The "performance" of our plant and personnel is a daily demonstration of their contributions of **QUALITY** and **QUANTITY** that are so vital to "MISSION COMPLETED". They are adding their share to the program of science and engineering.

When the mission of complete victory is ours, **GENERAL INSTRUMENT** will help "Win the Peace" by making the best use of still greater experience and knowledge.

General Instrument Corporation

EXECUTIVE OFFICES: 831 NEWARK AVE., ELIZABETH, NEW JERSEY



THROUGH NO FAULT OF YOURS?

America cannot afford dead heroes through failure of fighting tools. Only maximum reliability is "good enough" for vital war equipment. You can give your product that degree of reliability by using C-Ds when the design calls for capacitors.

Cornell-Dubilier has specialized in the manufacture of capacitors exclusively for more than 33 years. The extra measure of stamina this unique experience has built into C-Ds—a competitive advantage in peacetime—is a priceless assurance of reliability in time of war. Cornell Dubilier Electric Corporation, South Plainfield, New Jersey.



Medium Power Transmitter Capacitors
TYPE 30

The type 30 Mica Capacitors in moulded cases are designed for a wide variety of radio frequency applications where size and weight are at a premium. They are being used in aircraft, portable, low and high power transmitters as grid, plate, coupling tank and by-pass capacitors. These units employ the patented series mica stack construction, eliminating corona losses and permitting their use on higher r.f. voltages. Described in detail in catalog No. 160T on request.

Cornell-Dubilier
capacitors MICA DYKANOL PAPER
WET AND DRY ELECTROLYTICS



MORE IN USE TODAY THAN ANY OTHER MAKE

March 1943 — ELECTRONICS

GAMMATRON *Tantalum Tubes*

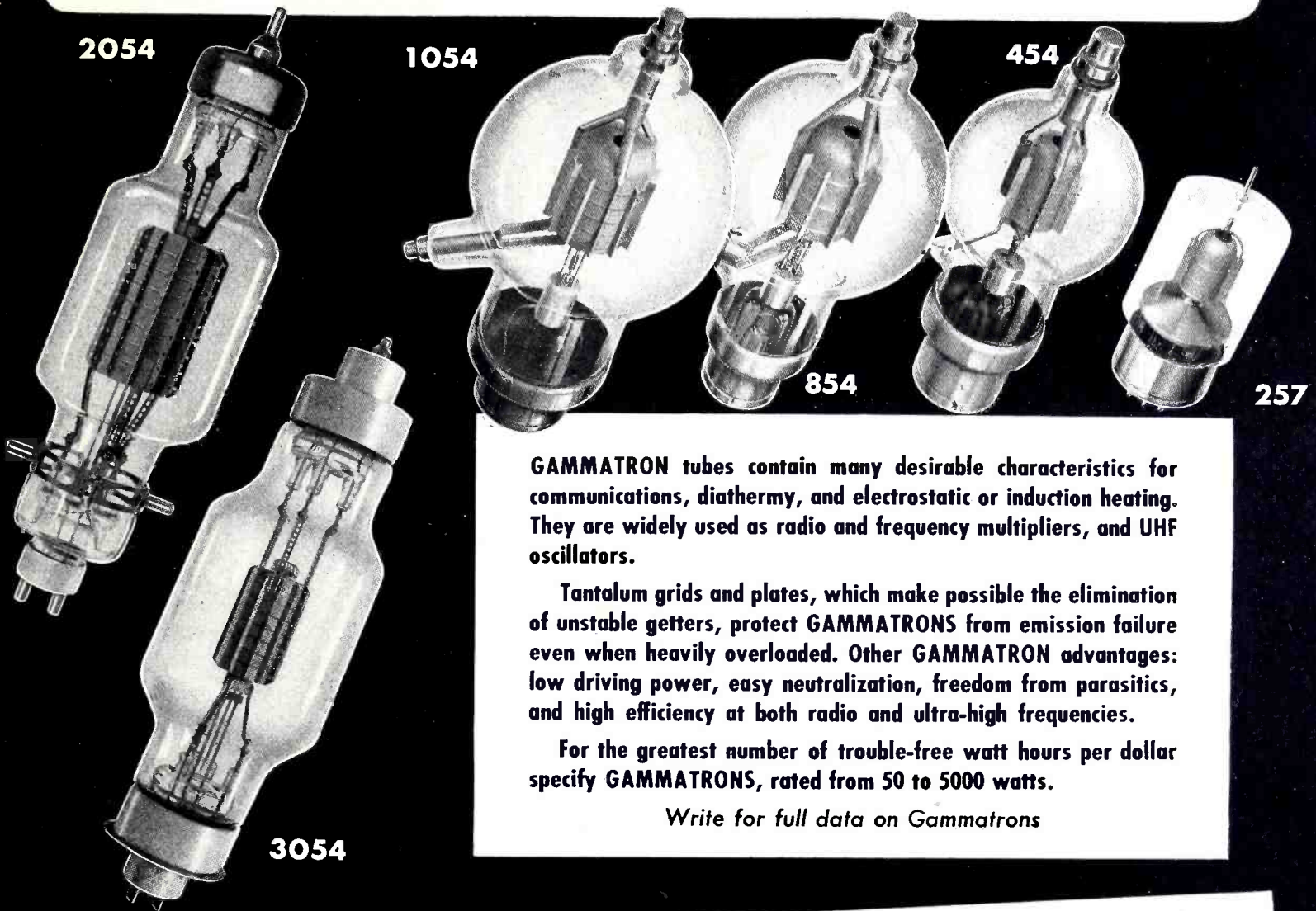

GAMMATRON tubes contain many desirable characteristics for communications, diathermy, and electrostatic or induction heating. They are widely used as radio and frequency multipliers, and UHF oscillators.

Tantalum grids and plates, which make possible the elimination of unstable getters, protect GAMMATRONS from emission failure even when heavily overloaded. Other GAMMATRON advantages: low driving power, easy neutralization, freedom from parasitics, and high efficiency at both radio and ultra-high frequencies.

For the greatest number of trouble-free watt hours per dollar specify GAMMATRONS, rated from 50 to 5000 watts.

Write for full data on Gammatrons

TYPE NO.	24	54	152L	158	254	257*	304L	354C	354E	454L	454H	654	854L	854H	1054L	1554	2054A	3054
MAX. POWER OUTPUT: Class 'C' R.F.	90	250	610	200	500	238	1220	615	615	900	900	1400	1800	1820	3000	3600	2000	5300
PLATE DISSIPATION: Watts	25	50	150	50	100	75	300	150	150	250	250	300	450	450	750	1000	1200	1500
AVERAGE AMPLIFICATION FACTOR	25	27	10	25	25		10	14	35	14	30	22	14	30	13.5	14.5	10	20
MAX. RATINGS: Plate Volts Plate M.A. Grid M.A.	2000 75 25	3000 150 30	3000 500 75	2000 200 40	4000 225 40	4000 150 25	3000 1000 150	4000 300 60	4000 300 70	5000 375 60	5000 375 85	4000 600 100	6000 600 80	6000 600 110	6000 1000 125	5000 1000 250	3000 800 200	5000 2000 500
MAX. FREQUENCY, Mc.: Power Amplifier	200	200	175	100	175	150	175	50	50	150	150	50	125	125	100	30	20	30
INTERELECTRODE CAP: C _{g-p} u.u.f. C _{g-f} u.u.f. C _{p-f} u.u.f.	1.7 2.5 0.4	1.8 2.1 0.5	5 7 0.4	4.6 4.7 1.0	3.6 3.3 1.0	0.04 13.8 in. 6.7 Out.	9 12 0.8	3.8 4.5 1.1	3.8 4.5 1.1	3.4 4.6 1.4	3.4 4.6 1.4	5.5 6.2 1.5	5 6 0.5	4 8 0.5	5 8 0.8	11 15.5 1.2	18 15 7	15 25 2.5
FILAMENT: Volts Amperes	6.3 3	5.0 5	5-10 13-8.5	12.6 2.5	5.0 7.5	5.0 7.5	5-10 13-26	5 10	5 10	5 11	5 11	7.5 15	7.5 12	7.5 12	7.5 21	11 17.5	10 22	14 45
PHYSICAL: Length, Inches Diameter, Inches Weight, Oz. Base	4 1/4 1 3/8 1 1/2 Small UX	5 7/16 2 2 1/2 Std. UX	7 3/4 2 1/2 8 John-son #213	4 3/4 2 4 Std. UX	7 2 5/8 6 1/2 Std. 50 Watt	6 3/4 2 5/8 6 Giant 7 Pin	7 3/4 3 1/2 9 John-son #213	9 3 3/8 6 1/2 Std. 50 Watt	9 3 3/8 6 1/2 Std. 50 Watt	10 3 3/4 7 Std. 50 Watt	10 3 3/4 7 Std. 50 Watt	10 3/8 3 3/4 14 Std. 50 Watt	12 1/2 5 14 Std. 50 Watt	12 1/2 5 14 Std. 50 Watt	16 1/2 7 42 John-son #214	18 6 56 HK 255	21 1/4 6 68 W.E. Co.	30 3/4 9 200 HK 255
*Beam Pentode.																		
NET PRICE	4.75	8.00	30.00	18.50	13.50	27.50	65.00	24.50	24.50	27.50	27.50	75.00	75.00	75.00	175.00	225.00	300.00	395.00

HEINTZ AND KAUFMAN LTD.



SOUTH SAN FRANCISCO
CALIFORNIA U.S.A.

STUPAKOFF

FOUNDED IN 1897

Ceramics for the World of Electronics

Pioneer Manufacturers of Dependable Ceramic Insulators

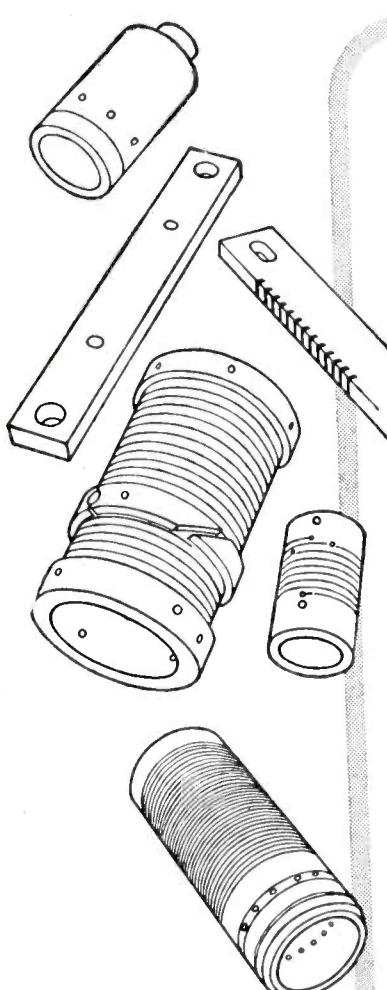
- 
- 1900** The late S. H. Stupakoff, Sr., a former associate of George Westinghouse, establishes his own business in Pittsburgh, Pa., manufacturing pyrometers in which ceramics play an important part. Through research and ingenuity, he revolutionizes the industry by producing pyrometers of far greater accuracy and reliability.
- 1914** World War I cuts off the supply of ceramic protection tubes from Germany. Mr. Stupakoff, aided by the U. S. Bureau of Standards, takes immediate steps to develop tubes that will be equal in quality to those imported. From the beginning, this American-made product proves far superior.
- 1923** Continued research and development leads to widespread application. Stupakoff ceramics used in first A. C. radio tube.
- 1930** Stupakoff manufactures daily over a million ceramic parts for the radio tube industry.
- 1936** Kovar,* alloy for sealing to hard glass, fabricated and distributed by Stupakoff in many forms and shapes for various applications.
*Trade Mark 337962, Registered in U. S. Patent Office
- 1940** Increased manufacturing facilities needed for expanding line. Stupakoff moves to larger, modern plant at Latrobe, Pa.
- 1943** Stupakoff is equipped to produce *every type of ceramic used by the electronic industry*. Today our ceramic manufacturing facilities are devoted 100% to the production of "radio grade" ceramics for the war program. An experienced engineering staff is ready at all times to assist you in the development of ceramic parts for war products.

**STUPAKOFF CERAMIC AND MANUFACTURING CO.
LATROBE, PA.**

STUPAKOFF

Steatite

INSULATORS

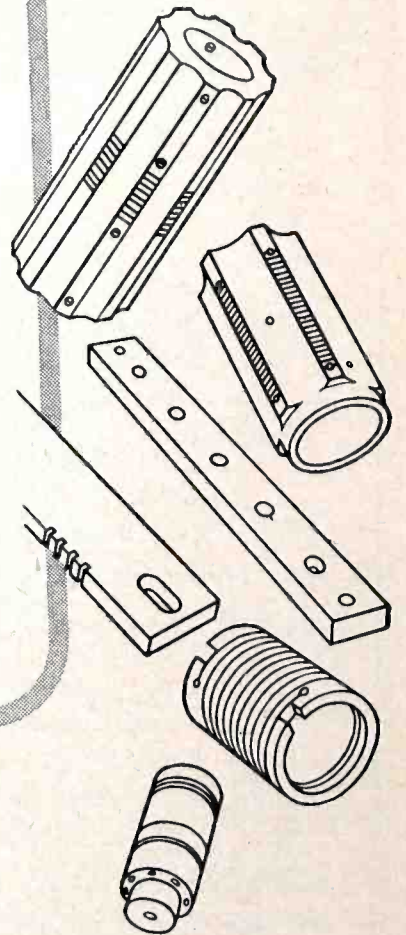

WHERE *Performance* RESULTS IN

"Mission Completed"

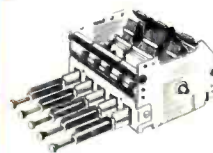
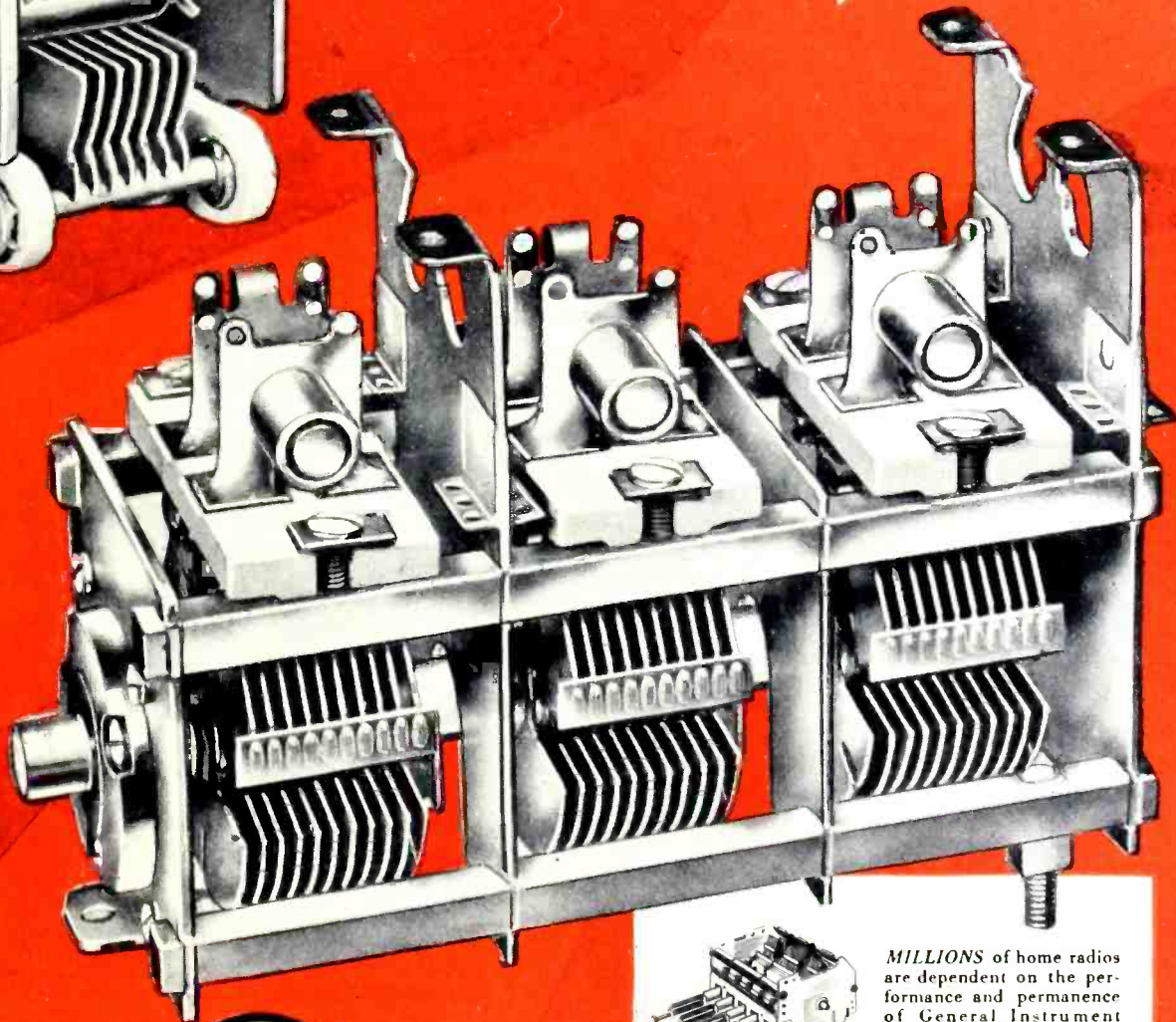
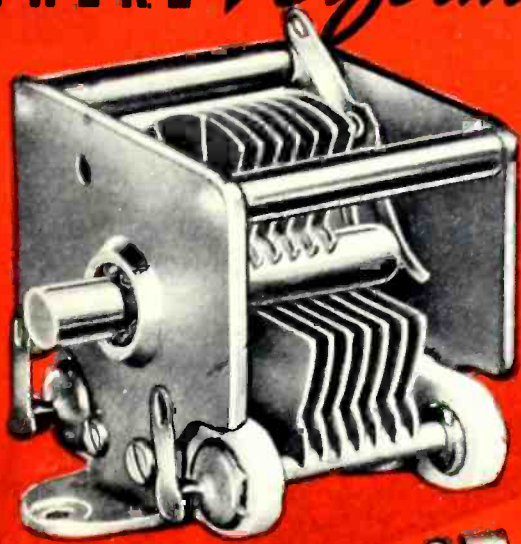

MILLIONS of home radios are dependent on the performance and permanence of General Instrument Corporation Products.



The "performance" of our plant and personnel is a daily demonstration of their contributions of **QUALITY** and **QUANTITY** that are so vital to "MISSION COMPLETED". They are adding their share to the program of science and engineering,

When the mission of complete victory is ours, **GENERAL INSTRUMENT** will help "Win the Peace" by making the best use of still greater experience and knowledge.

General Instrument Corporation

EXECUTIVE OFFICES: 831 NEWARK AVE., ELIZABETH, NEW JERSEY

Ceramics by Centralab



Serving the Industry with **STEATITE!**

1930

Centralab pioneered a fixed resistor of "hard-as-stone" ceramic material.

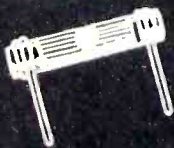

1936

Centralab added a temperature compensating fixed condenser of ceramic material.



1940

Centralab added a trimmer condenser with temperature compensating characteristics.



Centralab

DIV. OF GLOBE-UNION INC., MILWAUKEE, WIS.

1941 Centralab added a STEATITE plant to take care of its own needs and, NOW, those of the industry.

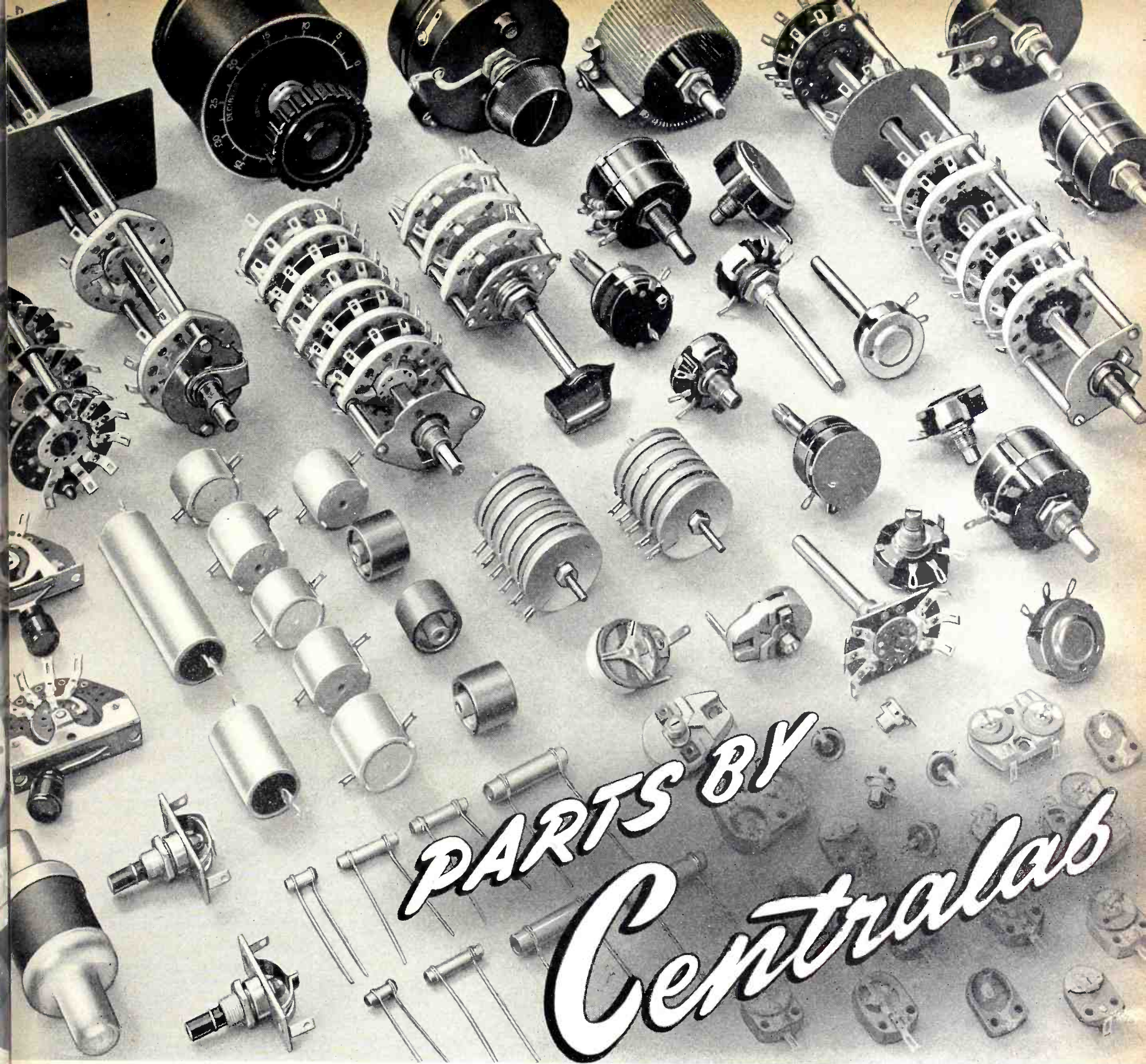

PARTS BY
Centralab

*Serving the Electronic Industry
 Since 1922!*

FOR more than two decades CENTRALAB has been indelibly connected with the radio industry. Since the first "battery" and "loud speaker" sets, practically every radio of importance to this day contains CENTRALAB parts.

NOW . . . more than ever before . . . CENTRALAB is a definite part of the radio and electronic picture. While to a very limited extent we are still taking care of the civilian needs, we are putting our main effort into supplying the armed forces with vitally needed equipment. We are proud to be able to contribute our pioneer experience as well as our extensive facilities at this crucial time.

CENTRALAB PARTS INCLUDE:

- | | |
|------------------------|---------------------------|
| Steatite Insulators | Volume Controls |
| Ceramic Trimmers | Ceramic Capacitors |
| High Frequency Circuit | Wire Wound Controls |
| Switches | Sound Projection Controls |

Centralab

DIV. OF GLOBE-UNION INC., MILWAUKEE, WIS.

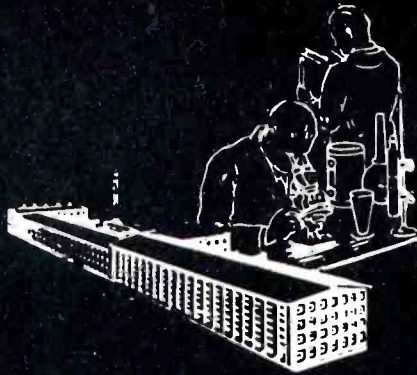

A Special Message

*to men who buy capacitors
for war equipment*

Over 80% of the Capacitor types Sprague is making today were not being made two years ago. Practically all of these are special types developed by Sprague engineers to match specific war requirements.

This means two things to you as a buyer:

First, it means that capacitor problems do not stay answered. Capacitors that were "good enough" a few months ago, may be entirely outmoded by new developments. Reversely, types not thought suitable for certain applications may have been improved to a point where their use is entirely practical—as witness Sprague's pioneering of satisfactory electrolytic capacitors for airplane use.

Second, it means that Sprague is in the forefront of capacitor production for war uses. We don't pretend to have all the answers—but we do have a sufficiently large number of them that leading users find it pays to contact Sprague *first*, whatever their problem. Paper capacitors that stand up

under kilovolts at 110° C.; paper units to serve as satisfactory mica capacitor substitutes; capacitors that will stand pulse voltages; paper capacitors that read "off scale" on megohm meters (more than 200,000 megohms)—such are but a few of the more recent Sprague developments. Back of each type is a broad background of engineering experience in today's critical uses that is freely available to our customers. We cordially invite you to make full use of it.

SPRAGUE SPECIALTIES COMPANY
North Adams, Mass.

**SPRAGUE
CAPACITORS
& KOOLOHM RESISTORS**

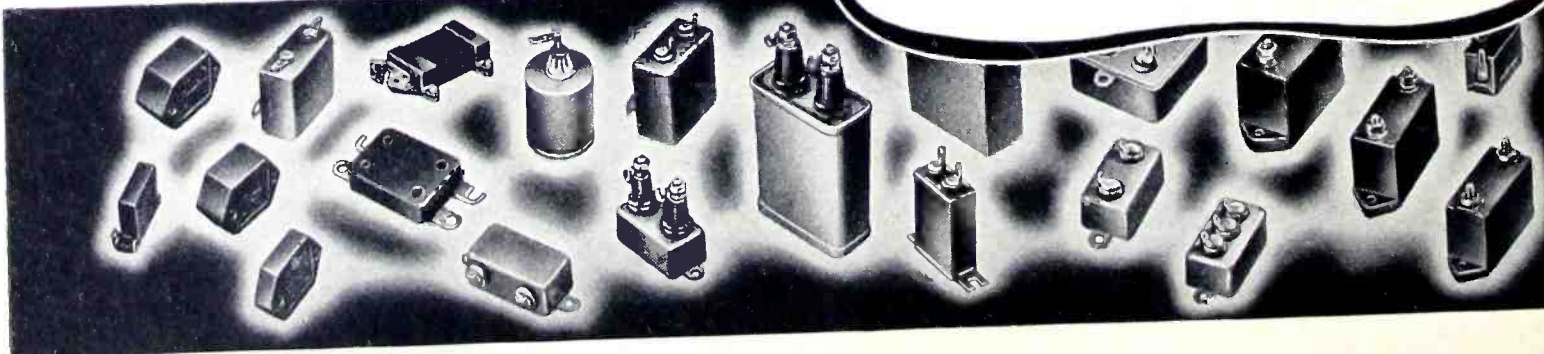

TOUGH NUTS TO CRACK

● We've made billions of Elastic Stop Nuts.

And to our knowledge not one has failed to do its job.

But the tough nuts we refer to now are the fastening problems which looked hopeless until Elastic Stop Nuts were used.

We've met lots of these in our day — and licked them.

There have been plenty of them in war production.

And how well these fastenings have filled the bill can best be told this way:

Every nut we can possibly produce is going into war goods. Yet even doubling our round-the-clock plant capacity hasn't let us gain on the demand.

In the days to come there will be many peacetime needs for these nuts.

Some will be simple. Others will look like "tough nuts to crack."

Our engineers like to meet both kinds. They stand ready to share their experience with you, work on your fastening problem and recommend the proper Elastic Stop Nut application for the job.

ELASTIC STOP NUTS

Lock fast to make things last



ELASTIC STOP NUT CORPORATION OF AMERICA
UNION, NEW JERSEY

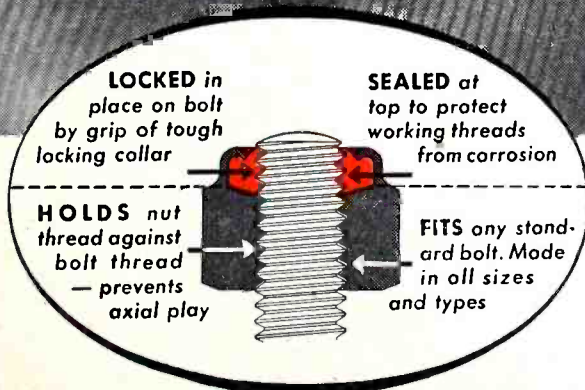
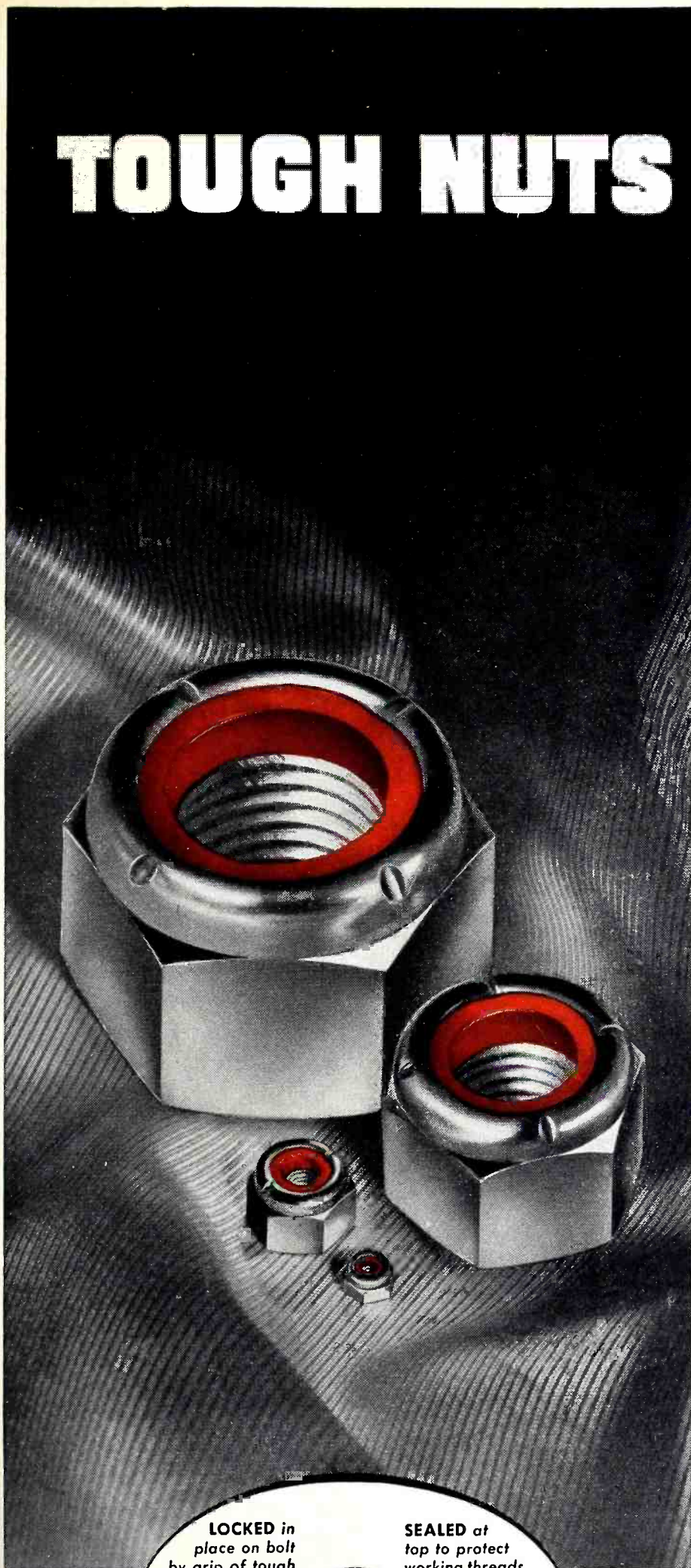



elec



Eimac

ENGINEERING

The cornerstone in Eimac's existence has been their advanced electronic engineering. The development of the gas-free tube, pioneering in the use of new materials, radical changes in existing tube design... all these things are the results of their research. During today's accelerated business situation Eimac engineers have developed and put to work many outstanding innovations. Number one on this list is the actual achievement of mass production of a product that heretofore was hand-made in a scientific laboratory. Today the most interesting of the other developments must be kept secret but the heads-up engineering is going forward apace. The services of this organization are available only for war problems now but will be offered to industry at large when peace comes. If you have a problem, the solution to which might involve vacuum tubes, write direct to factory.

EITEL - McCULLOUGH, INC. • SAN BRUNO, CALIFORNIA

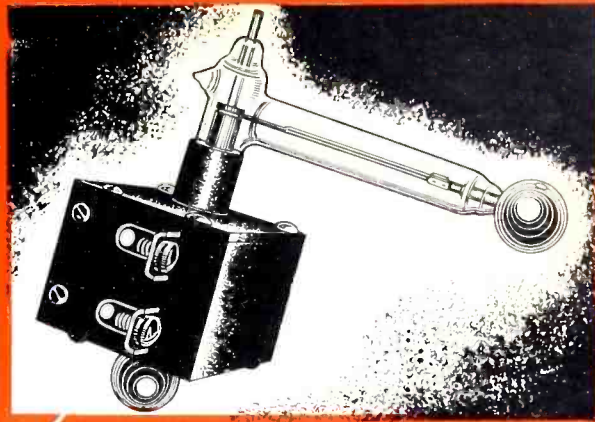
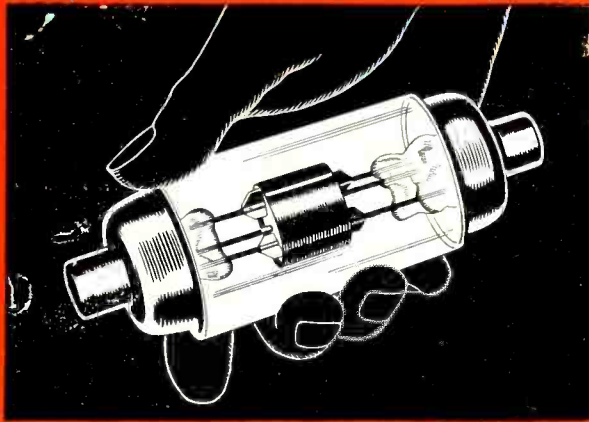

Electronic telesis*

* Progress consciously planned and produced by intelligently directed effort.

— Century Dictionary and Cyclopedia

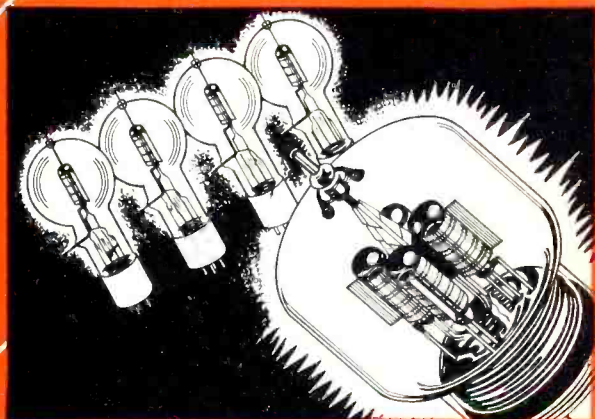

Eimac Tubes in the Ground Stations of the Major Airlines. The economy, stamina and superior performance capabilities of Eimac tubes helped make the operation of complex multi-frequency transmitters practical for aircraft ground stations. Eimac 450T tubes are in use by practically every major airline today.

Eimac Tubes in Instrument Landing Equipment. Airline pilots no longer need to "fly" by the seat of their pants for blind landing equipment is in regular service. There are several of these systems in existence which use Eimac tubes.

Eimac Tubes and Frequency Modulation. Close cooperation between Eimac and the leading engineers throughout the world has made Eimac first choice in the important new development in radio. FM and Eimac tubes have been close companions from the very start of Major Armstrong's experiments.

Eimac Tubes in Police Radio Communications. Where dependability, stamina and superior performance are extremely vital you'll find Eimac tubes every time. Police radio engineers from Connecticut to California are loud in their praise of the service of Eimac tubes.

Eimac Engineered the Vacuum Condenser. Small, compact tank circuits, made possible with the Eimac vacuum condensers helped increase the efficiency of many types of radio transmitters. Since plate spacing is determined by mechanical rather than voltage limitations, actual plate area is reduced to the very minimum.

Eimac Developed the Vacuum Relay. Over two years ago Eimac developed this single pole double throw vacuum relay. It handles 20,000 volts of RF potential without internal breakdown. Air pressure and humidity have no effect on it. Actually flashover will occur across outside terminals first even though contact spacing is but .015". A tribute to Eimac engineering.

Eimac Developed the Multi-Unit Tube. Triode units so nearly perfect that two or more can be placed in a single envelope. Power capabilities are determined by multiplying the capabilities of the single triode unit by the number of units employed in the tube. A revolutionary vacuum tube typical of Eimac's engineering leadership.

Power Transmission with Vacuum Tubes? In the days to come many new uses for Eimac tubes will be announced. The use of vacuum tubes for power transmission may be one of them. Of one thing you can be sure, Eimac engineering and development will be in the forefront.

Eimac Tubes have gone to War. With almost machine gun rapidity, Eimac tubes have been adopted by one after another of the peacetime services. Naturally Eimac was among the first to be drafted into war. The important job they are accomplishing today must remain secret for the duration. When the shooting is over, you'll find out why the armed services turned to Eimac so quickly.

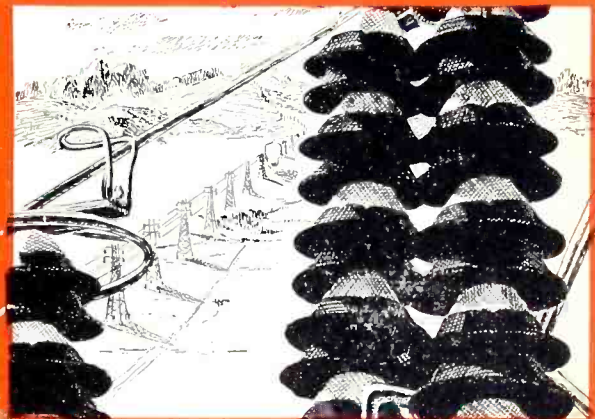

Coveted Army-Navy "E" award for high achievement in production for war.

Frazer & Hansen (formerly Frazer & Hansen, Inc.) 301 Clay Street, San Francisco, Calif., U.S.A.

Dunco High-Inrush Load RELAYS FOR AVIATION SERVICE

SHOCK-TESTED . . . VIBRATION-TESTED . . . ALTITUDE-TESTED

Relays to match the ultra-exacting requirements of aircraft service are nothing new to Struthers Dunn, Inc. We've been making them for years—and each year has seen the development of units to set higher and still higher standards of performance and dependability in this field.

Dunco Aviation Relays receive numerous exacting tests in addition to those ordinarily applied to industrial types. They must perform in

rarefied air as encountered at highest altitudes. They must withstand torturing shock, vibration, and acceleration. Their contacts must make, carry, and break currents far greater than they will encounter in normal service. Some tests require thousands of amperes at 24 volts direct current. Typical units of less than 1½ lbs. are required to develop contact pressures comparable to those of industrial contactors weighing 100 lbs. or more. *They do not fail!*

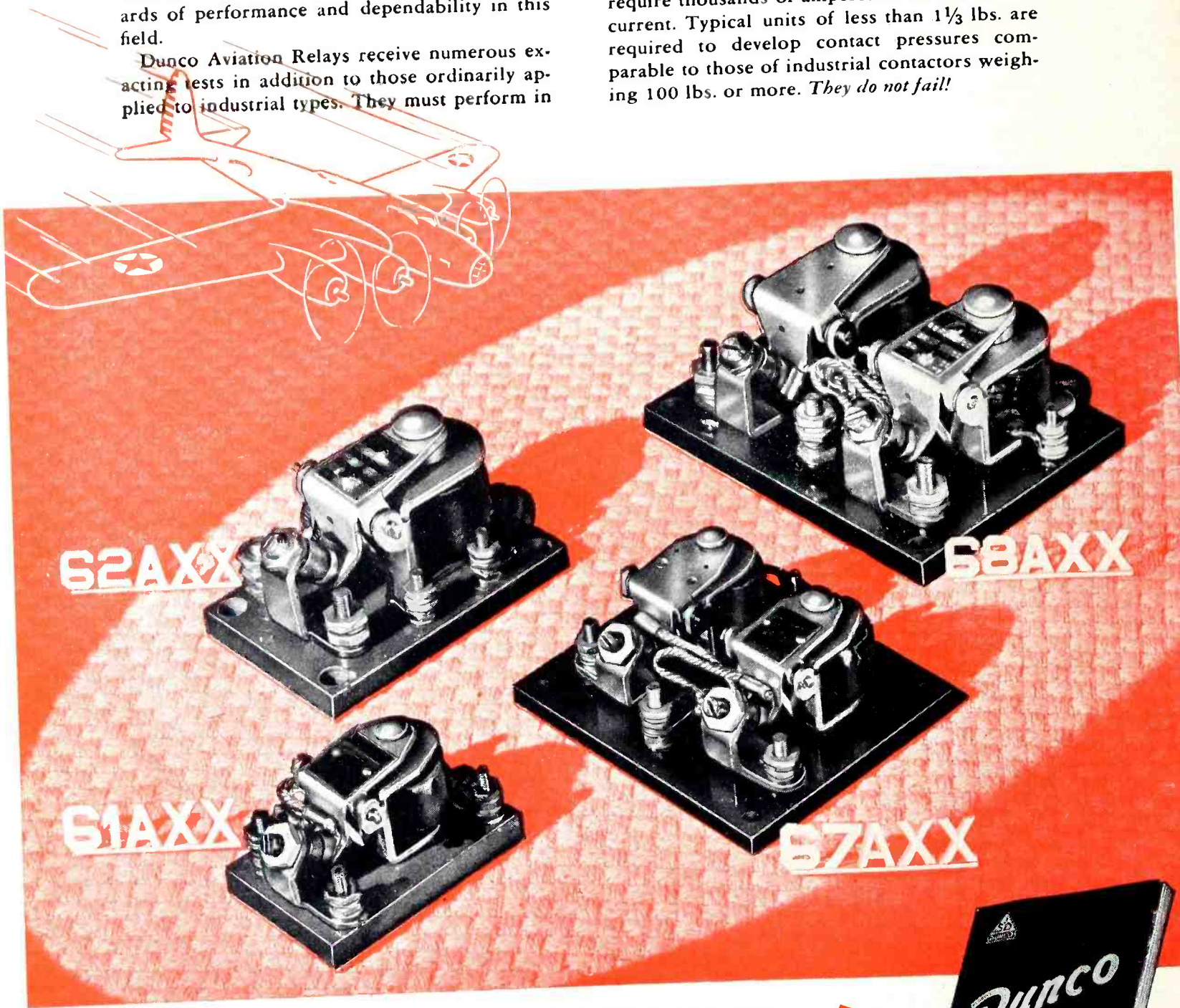

HERE IS YOUR GUIDE TO RELAY SELECTION AND USE

Write for your copy of the Dunco Relay Catalog and Data Book. It contains complete information on relays, timers, and solenoids for a wide variety of applications, as well as helpful data on their proper selection and use.



STRUTHERS DUNN, Inc.

1321 ARCH STREET,

PHILADELPHIA, PA.

DUNCO DISTRICT ENGINEERS IN 28 CITIES WILL HELP SOLVE YOUR RELAY-TIMER PROBLEMS

March 1943 — ELECTRONICS

PREVENT CASUALTIES in Your Screw Driving Army

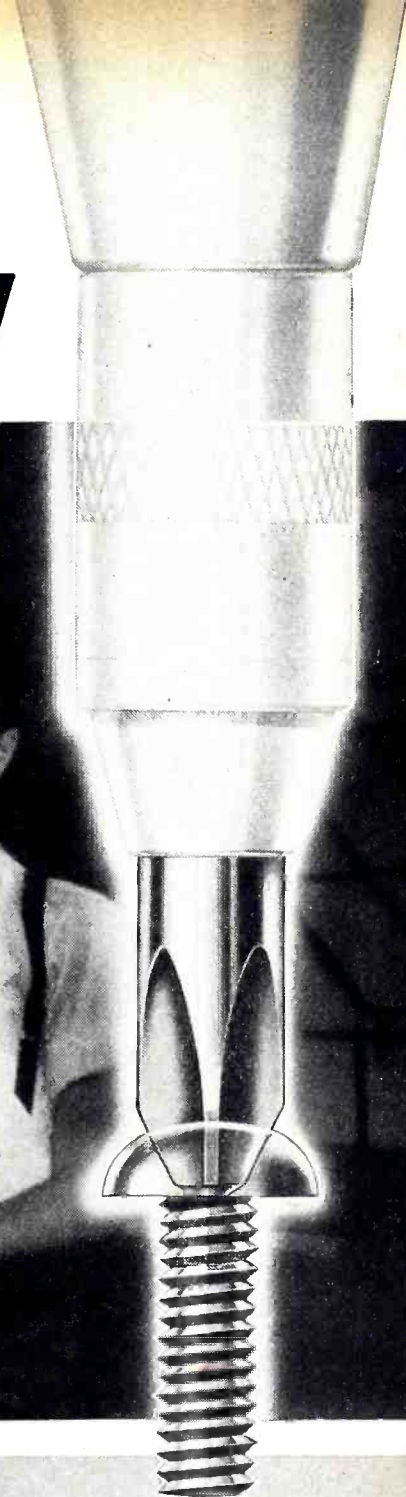
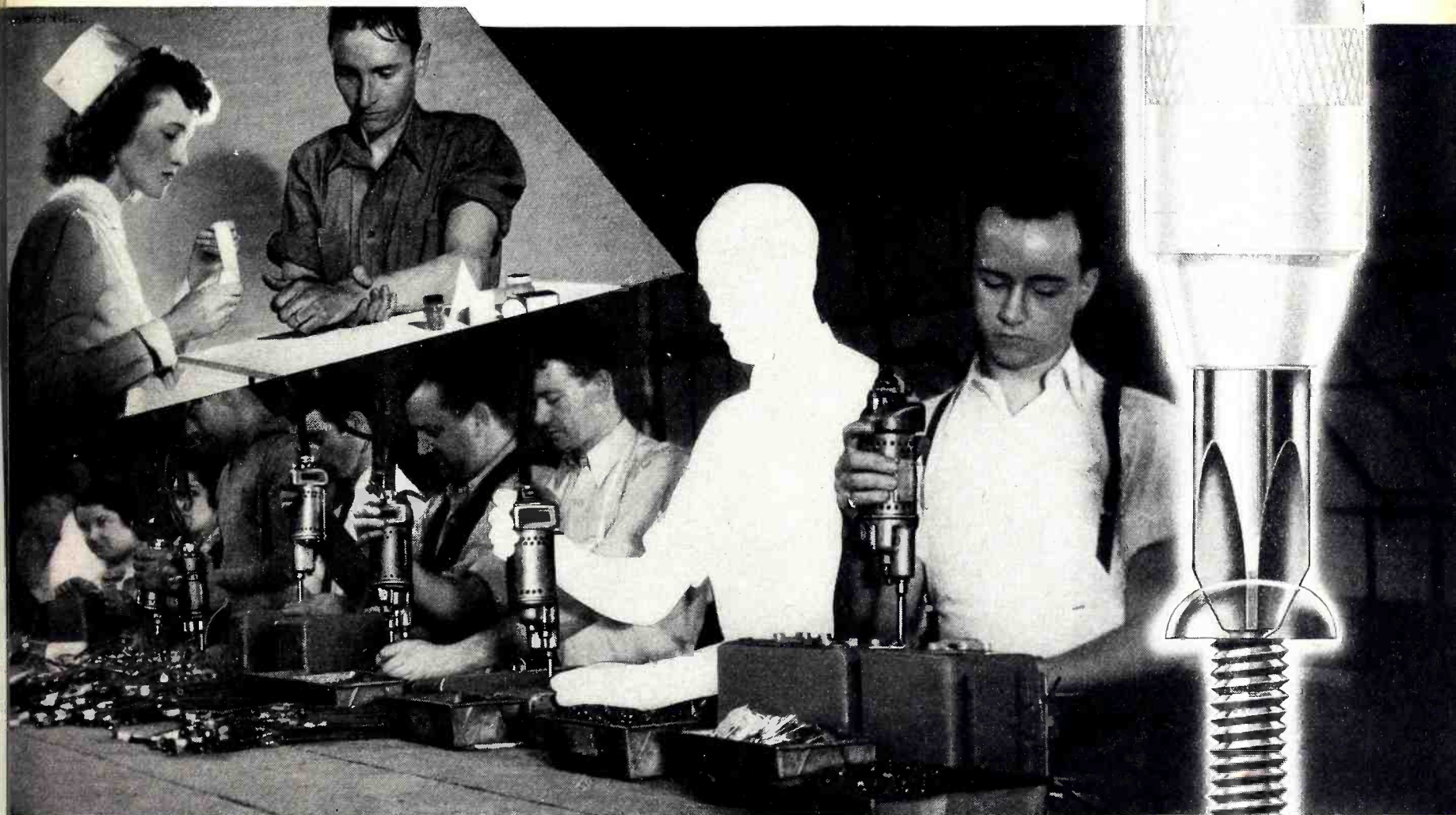

PHILLIPS SCREWS END DRIVER-SKIDS!

"Speed up, and do it safely!" That's 1943's war production challenge. This year we can't afford another sacrifice of 500 million worker days to preventable shop accidents... like injuries from skidding screw drivers.

Safety measure No. 1 for screw driving operations is accomplished when you specify screws with the Phillips Recessed Head. The driver *can't* slip out of the recess to slash a worker, or damage the work!

Relieved of fear, workers naturally step up speed. And, the *automatic centering*

of driving force in the scientifically designed Phillips Recess eliminates many other handicaps to speed: the fumbling, wobbly starts... re-driving of slant-driven screws... removal of broken-head screws... reclaiming of marred parts. Fast, faultless, *safe* driving becomes automatic, even for "green hands." Power driving becomes practical.

They cost less to use! Compare the cost of driving Phillips and slotted head screws. You'll find that the price of screws is a minor item in your total fastening expense... that it actually costs less to have the many advantages of the Phillips Recess!

KEY TO FASTENING SPEED AND ECONOMY

The Phillips Recessed Head was scientifically engineered to afford:

Fast Starting - Driver point automatically centers in the recess... fits snugly. Screw and driver "become one unit." Fumbling, wobbly starts are eliminated.

Faster Driving - Spiral and power driving are made practical. Driver won't slip out of recess to injure workers or spoil material. (Average time saving is 50%.)

Easier Driving - Turning power is fully utilized by automatic centering of driver in screw head. Workers maintain speed without tiring.

Better Fastenings - Screws are set-up uniformly tight, without burring or breaking heads. A stronger, neater job results.



PHILLIPS *Recessed Head* SCREWS

WOOD SCREWS • MACHINE SCREWS • SELF-TAPPING SCREWS • STOVE BOLTS

21 SOURCES

American Screw Co., Providence, R. I.
The Bristol Co., Waterbury, Conn.
Central Screw Co., Chicago, Ill.
Chandler Products Corp., Cleveland, Ohio
Continental Screw Co., New Bedford, Mass.
The Corbin Screw Corp., New Britain, Conn.
The H. M. Harper Co., Chicago, Ill.

International Screw Co., Detroit, Mich.
The Lamson & Sessions Co., Cleveland, Ohio
The National Screw & Mfg. Co., Cleveland, Ohio
New England Screw Co., Keene, N. H.
The Charles Parker Co., Meriden, Conn.
Parker-Kalon Corp., New York, N. Y.
Pawtucket Screw Co., Pawtucket, R. I.

Russell Burdall & Ward Bolt & Nut Co., Port Chester, N. Y.
Reading Screw Co., Norristown, Pa.
Pheoli Manufacturing Co., Chicago, Ill.
Seovill Manufacturing Co., Waterville, Conn.
Shakeproof Inc., Chicago, Ill.
The Southington Hardware Mfg. Co., Southington, Conn.
Whitney Screw Corp., Nashua, N. H.

Beyond Sight and Transcending Hearing

● Two of the simplest words in the English language make up the phrase, "I see." Yet in that phrase is wrapped up most of the progress man has made. It spells understanding – which, whether gained through eye or ear, is the key to all things good. It is the beginning of knowledge, the source of progress, the interpreter of beauty, the keystone of civilization. That is why the everyday things we build – radio and electronic tubes, incandescent lamps, fluorescent lamps and equipment – are to our mind more than they physically seem. They might be called the Means to the Future, since they enter areas beyond sight and transcending hearing. So regarded, they become not merely a present means to Victory, but precious implements in the forward march of mankind. It is only natural that in their production we set for ourselves the highest standards known.



SYLVANIA

ELECTRIC PRODUCTS INC.

formerly Hygrade Sylvania Corporation
Emporium, Pa.

Established 1901... Makers of Incandescent Lamps, Fluorescent Lamps, Fixtures and Accessories, Radio Tubes and Electronic Devices

GOOD WARES DESERVE GOOD CARE. Sylvania Radio Tubes, Sylvania Incandescent Lamps and Sylvania Fluorescent Lamps and Equipment are all made to serve you well. But the first need of wartime is to save and conserve, both to free men and material for necessary wartime purposes and because of inescapable shortages. So take good care of your Sylvania products, not because they need coddling, but because they are good tubes and lamps, and deserve good handling. And also because you may find it less easy to lay hands on these top-quality products when replacement finally does become necessary.



SATURATED SLEEVINGS
cotton and fiberglas . . . all grades

FIBERGLAS varnished tubings and sleeveings

VARNISHED TUBINGS
standard and magneto grades

Dieflex

VARNISHED TUBING PRODUCTS

(MADE BY THE SUFLEX PROCESS)

MAXIMUM FLEXIBILITY

HIGH DIELECTRIC

SMOOTH INSIDE BORE

TELESCOPES EASILY

NON-FRAYING
NON-CRACKING
NON-PINCHING

WITHSTANDS
TEMPERATURE CHANGES

RESUME ROUNDNESS
AFTER CUTTING

RESISTANCE TO
OILS, MOISTURE, CHEMICALS

thoroughly impregnated
with oil type
insulating varnishes

INSULATION MANUFACTURERS CORP.

CHICAGO
565 W. Washington Blvd.

CLEVELAND
1005 Leader Bldg.

Representatives in

MILWAUKEE
312 East Wisconsin Avenue

MINNEAPOLIS
316 Fourth Ave., South

DETROIT
11341 Woodward Avenue

PEORIA
309 Kellogg Avenue

INSULATION AND WIRES, INCORPORATED

ST. LOUIS
2127 Pine Street

DETROIT
30 Trowbridge Avenue

CAMBRIDGE, MASS.
181 Portland Street

ATLANTA
289 Simpson St., N. W.

TRI-STATE SUPPLY CORPORATION

SAN FRANCISCO
554 Bryant Street

LOS ANGELES
544 S. San Pedro Street

Thru 4 Decades of Radio!



PIONEER MANUFACTURER OF
TRANSFORMERS, REACTORS AND RECTIFIERS
FOR RADIO AND ELECTRONICS

FORTY-TWO years' experience in the development and manufacture of transformers and reactors—from a simple coil to a complex electronic device—has enabled AMERTRAN to make a notable contribution to the radio and electronic phases of war and industry.

Notable in electrical design, mechanical features and performance, AMERTRAN products are consistently specified for vital war applications.

This same creative background is now being applied to products ever more complex in their engineering requirements. AMERTRAN will continue its traditional service—engineering and manufacturing to meet the specific needs of the user—supplying finished products ready for use or for assemblies made by other manufacturers.

AMERTRAN'S engineering cooperation is yours without obligation, to assist you with your present problems or future requirements.

AMERICAN TRANSFORMER COMPANY, 178 EMMET ST., NEWARK, N. J.

1901

AMERTRAN

1943

Manufacturing Since 1901 at Newark, N. J.

Consistently

THE HIGHEST STANDARD OF AMERICAN RADIO ENGINEERING

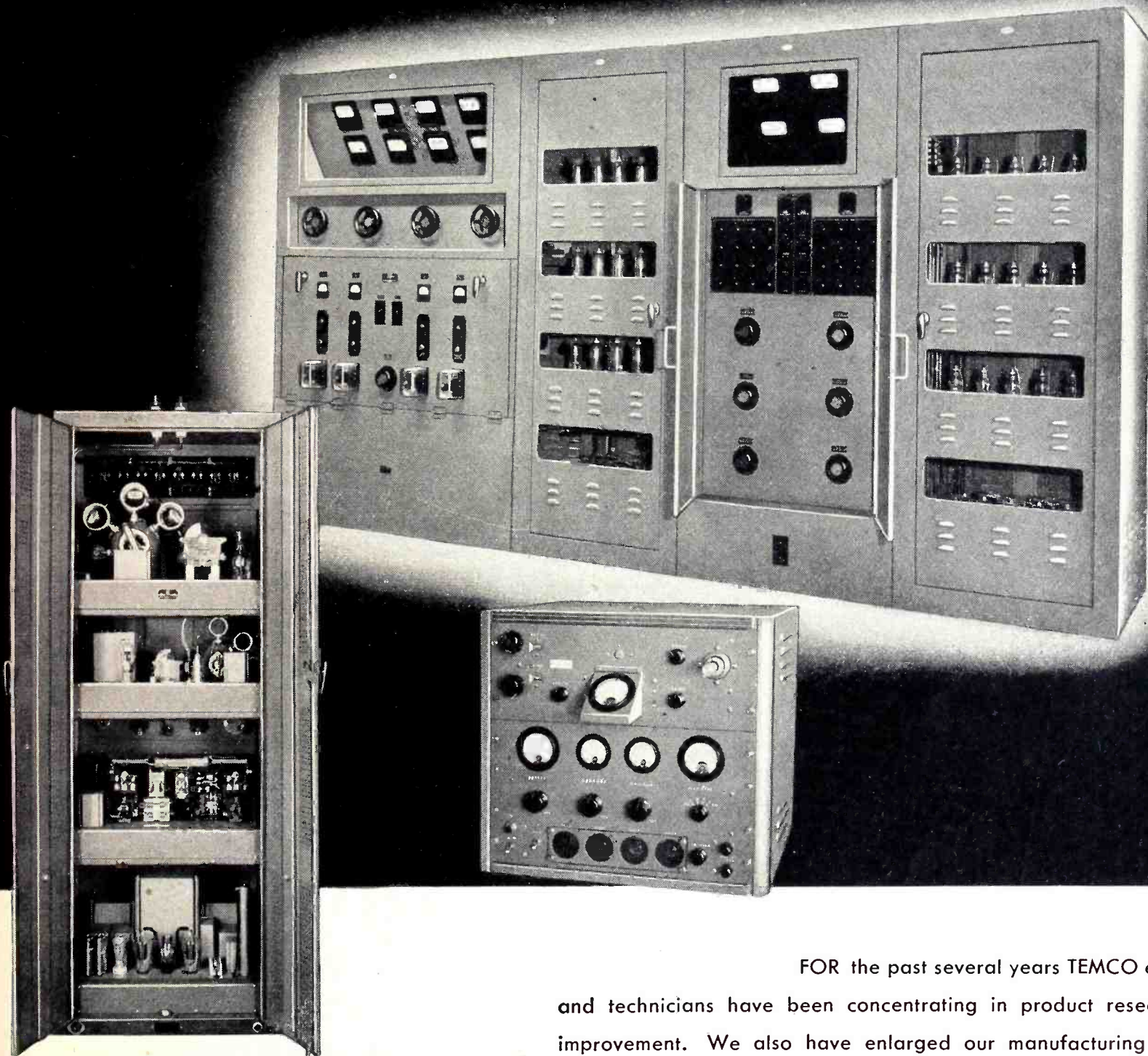
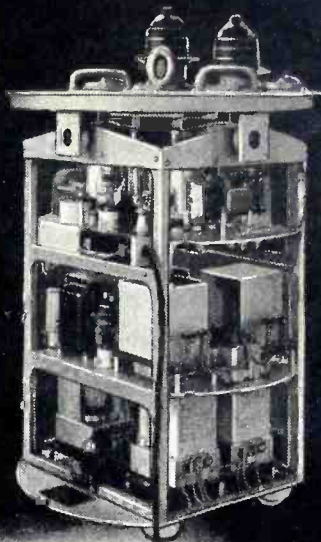

FOR the past several years TEMCO engineers and technicians have been concentrating in product research and improvement. We also have enlarged our manufacturing facilities to keep abreast of the growing demand for TEMCO equipment for the armed forces of the United Nations all over the world.

TEMCO radio communication equipment measures up to the highest standard of American radio engineering—the product of painstaking research, inspired design and skilled craftsmanship.

STANDARD AND CUSTOM-BUILT RADIO COMMUNICATION EQUIPMENT

TRANSMITTER EQUIPMENT MANUFACTURING CO., INC.

345 Hudson Street, New York, N. Y.

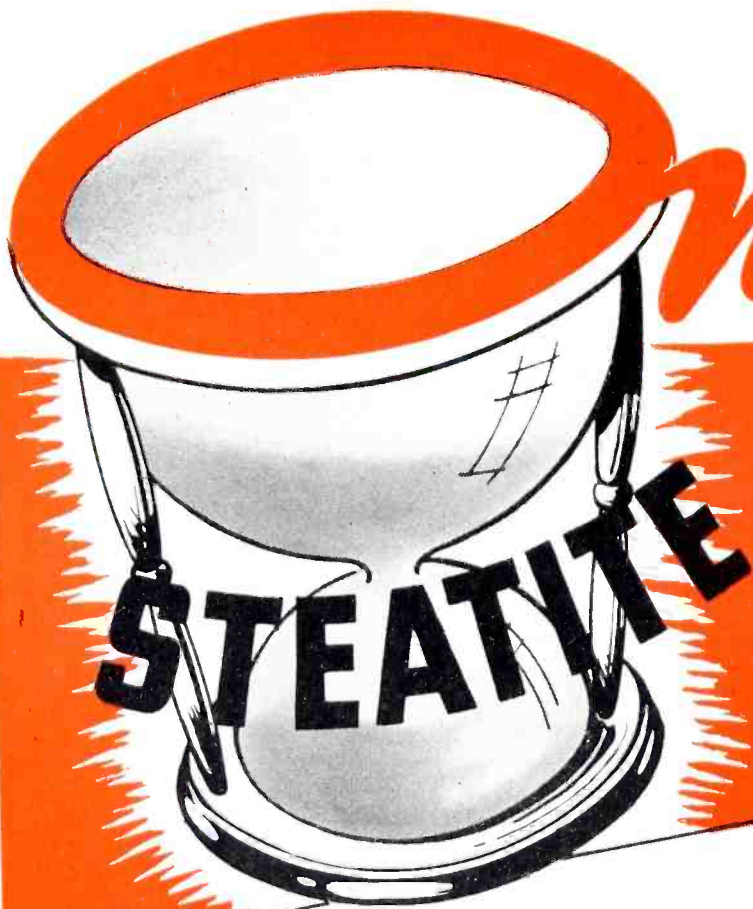

On Time!

Not so long ago, an order for Steatite Insulators brought a sympathetic shrug of the shoulders and a "Sorry, five to six months delivery." We did not like to tell our customers that. We did not like it because we knew how badly Steatite was needed for the war effort. This is what we did to quicken deliveries of Steatite Insulators.

- Expanded our plant facilities.
- Enlarged our staff of engineers and technicians.
- Devised improved methods of production.

As a result, there roll from our kilns every month increasing quantities of insulators. Gradually, but surely the backlog of orders was reduced. Now we promise our customers deliveries on standard parts from stock in a reasonably short time.

If you have any insulator problem—whether specialized or standard—we would like a shot at it. You can rest assured that your requirements will receive prompt, individual attention.

TABLE OF CHARACTERISTIC PROPERTIES OF GENERAL CERAMICS STEATITE INSULATORS

ABSORPTION	None
Dye Penetration	.05 to .00
Water Absorption %	2.7
SPECIFIC GRAVITY	Cream Grey
COLOR	2100F. 1148C. 1700F. 978C.
HEAT RESISTANCE	7.5
Softening Temperature	9.05 x 10 ⁻⁶
Resistance to Heat (sage limit)	9.22 x 10 ⁻⁶
HARDNESS	9,500
COEFFICIENT OF THERMAL EXP.	81,420
0 to 150° C.	22,600
150 to 900° C.	2.37
TENSILE STRENGTH (lbs./sq. in.)	385
ASTM-D116-39	5.87
COMPRESSIVE STRENGTH (lbs./sq. in.)	.127
ASTM-D116-39	.750
MODULUS OF RUPTURE (lbs./sq. in.)	
ASTM-D116-39	
IMPACT RESISTANCE (ft. lbs./sq. in.)	
Simplex Beam ASTM-D116-39	
DIELECTRIC STRENGTH (volts/mill. thick)	
ASTM-D116-39	
DIELECTRIC LOSS 1000 KILOCYCLES	
Dielectric Constant	
Power Factor %	
Dielectric Loss Factor	

General



QUICKER DELIVERY FOR STEATITE INSULATORS

Stock insulators such as these are now available in quantity for prompt delivery. Write for data concerning the many different types of Steatite insulators.

These coil forms and insulators were designed and pressed for special applications where stock insulators would not serve. They are working examples of the engineering skill available for your special insulator problems.

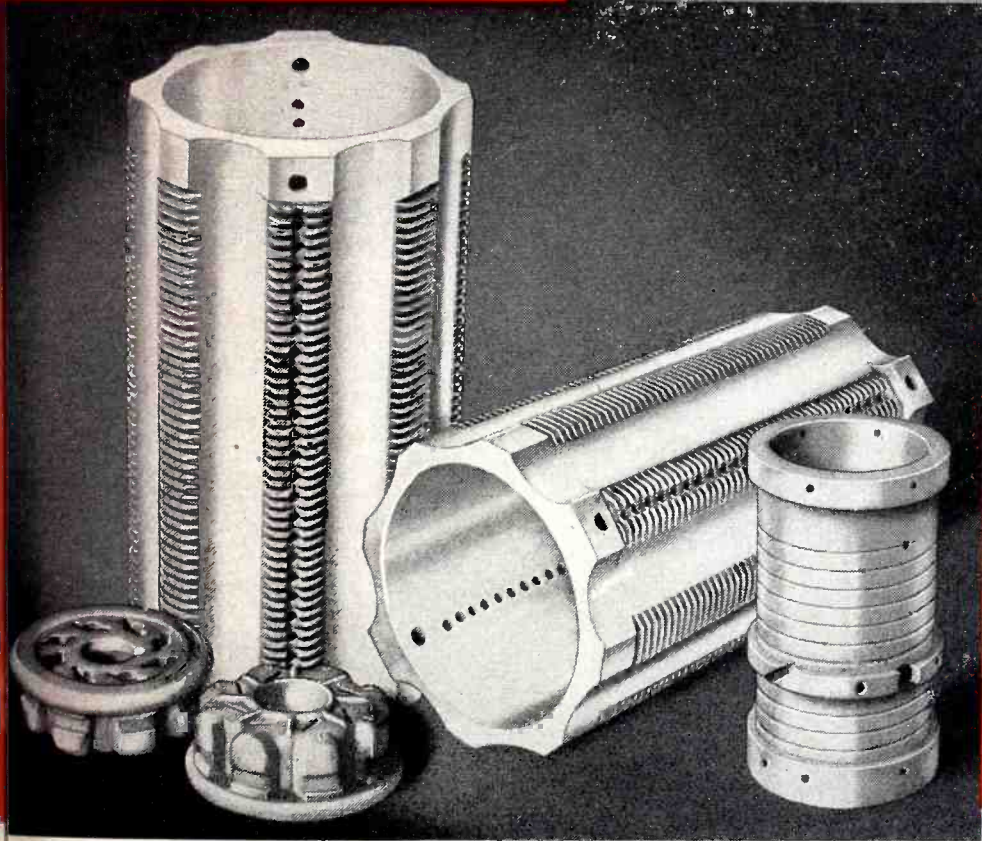
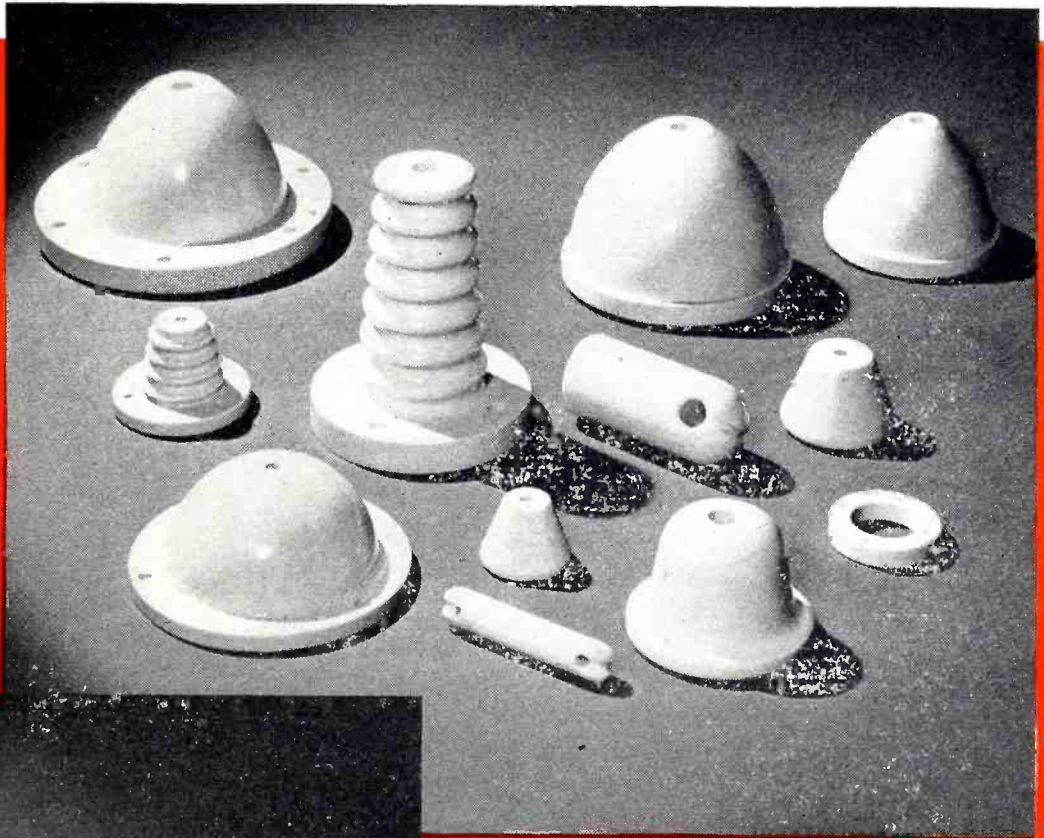

TRIPLE CHECKED ACCURACY ON SPECIAL JOBS

Your special steatite insulator order receives a triple checking for absolute accuracy in compliance with your blueprint and specifications.

Check Number One: We make and check the tools for fabricating your order.

Check Number Two: Samples are produced and receive a complete inspection of every detail. **Check Number Three is Yours:** Inspectors make a report which you receive with samples. This report states drawing dimensions, actual dimensions and the variations beyond tolerance, if any.

After your approval, you can be sure that the rest of the order will conform to your specifications.

3573

Ceramics

AND STEATITE CORP.
KEASBEY NEW JERSEY

IRV-O-VOLT is constructed to withstand hard use and have long life under motor temperatures. That's why the Rubicon Company of Philadelphia uses it to insulate wires passing between this motor housing and chassis casting.



DOUBLE *INSULATION* PROTECTION WITH *IRV-O-VOLT*



BECAUSE it is varnished inside as well as out, Irv-O-Volt tubing gives double insulation protection. If for some reason, the outer surface becomes chafed, the inside coating of varnish will still give a large measure of protection.

The varnish used for coating is highly resistant to oil, acid vapors, weak alkalis and moisture—the double coat reduces moisture absorption of the tubing to a minimum because only the edges of the braid at the end of the tubing are exposed. The varnish is formulated so that it will properly flow and cure, thereby producing uniform coatings with no blisters or wrinkles.

In addition, Irv-O-Volt is flexible, mechanically strong and cuts clean. Ends will not fray. Moreover, because of its varnished inside surface, Irv-O-Volt allows quick assembly, even on stranded wire. Continuous operating temperatures as high as 175 deg. F. have no effect on the insulating qualities of this tubing. Also, the tubing will stand up to 450 deg. F. for 15 minutes without softening, blistering or flowing.

Irv-O-Volt is manufactured in three types, each designed to meet a definite need. Types A-1, B-1 and C correspond to these grades in A.S.T.M. Specification D 372-40T and meet the specified requirements.

- **TYPE A-1** is especially suitable for use where exposure to high temperatures cannot be avoided. It has an average dielectric strength of 7000 volts, 5000 volts minimum.

- **TYPE B-1** is similar to Type A-1 except that it has an average dielectric strength of 4000 volts, 2500 volts minimum.

- **TYPE C** finds use as insulation for armature leads and on field coils

which are subsequently dipped in varnish. Average dielectric strength is 1200 volts, 800 volts minimum.

Another tubing, Type CT Saturated Sleeving is a special heavy-walled insulation, constructed of tough, coarse fibres which give it the extra mechanical strength to resist extreme physical abuse. Its applications are similar to Type C. There is no A.S.T.M. specification for this tubing.

Write today for prices, samples and more complete information
Dept. -106

Irvington



STANDARD OF THE WORLD **VARNISH & INSULATOR COMPANY**
IRVINGTON, N. J., U. S. A. • PLANTS AT:
IRVINGTON, N. J. & HAMILTON, ONT., CAN.
Representatives in 20 Principal Cities

March 1943 — ELECTRONIC

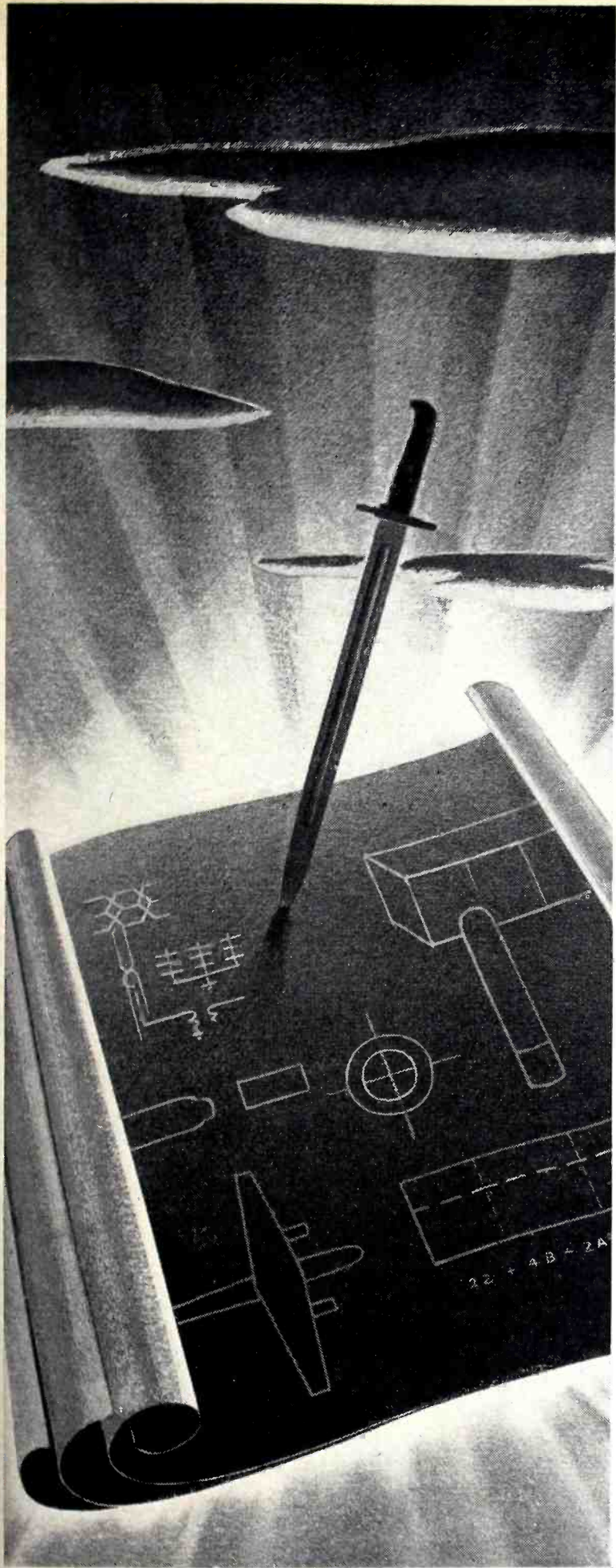

THE NEW AGE OF ELECTRONICS IS BEING DRAWN ON THE **BLUEPRINTS OF WAR!**

Philco, the world's largest radio manufacturer, has taken its proper place in the supply of electronic equipment for our armed forces. Philco's soldiers of industry are doing the work for which they have been fitted by the production of over seventeen million Philco products in electrical fields.

In this, their research laboratories have created miracles of electronic science, their engineering laboratories have developed marvels of ingenuity in production, their production lines have won honors from our fighting forces for the quality and quantity of their output.

Out of this have come new knowledge, new skill, new progress . . . *and new ideas!* When victory is won, the blueprints of war will bring the Age of Electronics, with untold wonders of industrial ingenuity and of comfort, convenience and entertainment for the homes of America.

And as Philco, before Pearl Harbor, had become the quality name in millions of American homes, so it will be ready to carry on after Victory to new heights of achievement in the fields of radio, television, refrigeration, air-conditioning and electronics.

OUR WAR PRODUCTION PLEDGE:

**MORE!
BETTER!
SOONER!**

**PHILCO
CORPORATION**

. . . C-D's CUSTOMERS

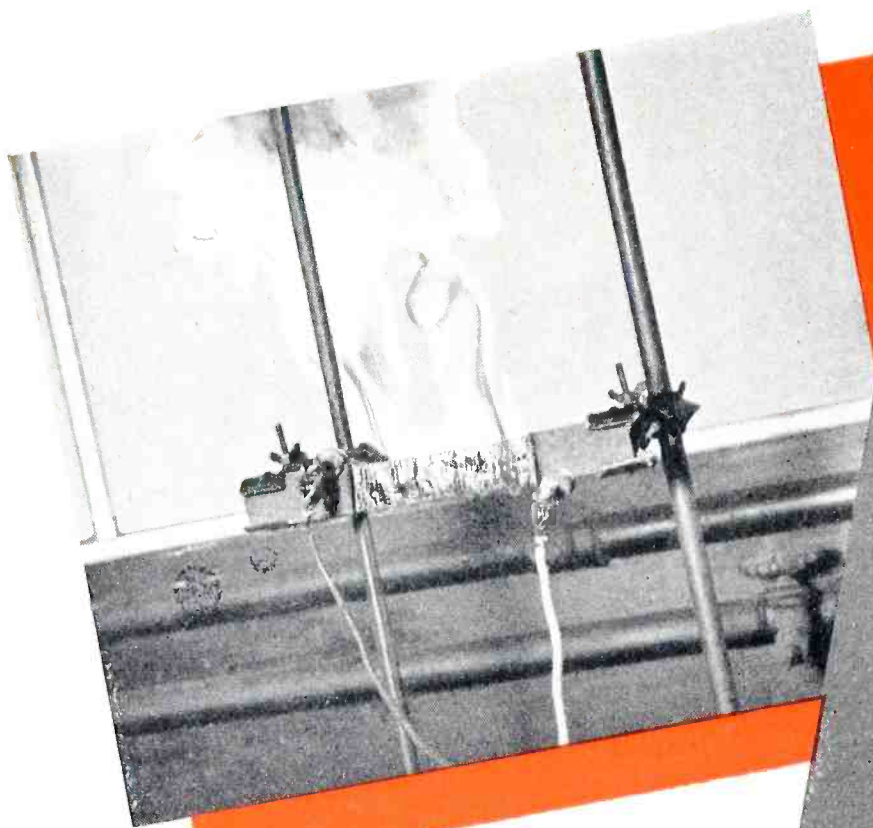

YES, DILECTO like most organic materials will **BURN**, BUT our Research Engineers can give you the exact time in seconds required to ignite this versatile insulating material. Complete details also may be found in the ASTM Standards.

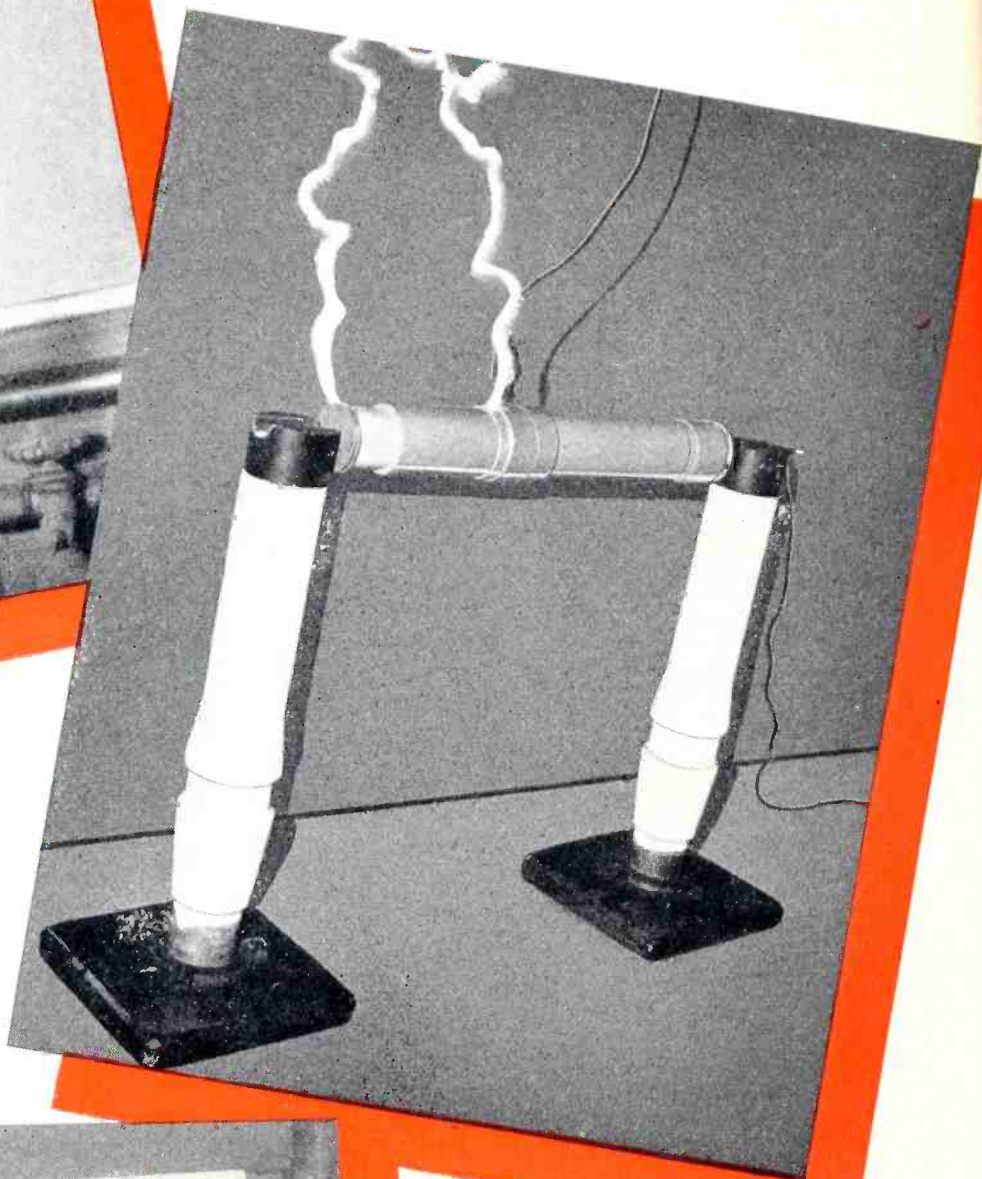

DESIGNED for 15 KV . . . REQUIRES 52 KV to CAUSE FLASHOVER. Shown above is a Dilecto Oil Circuit Breaker Bushing for indoor use. While intended for a breaker of 15 KV, 1200 Amp. rating, specifications called for no flashover between mounting collar and terminals at a voltage under 50 KV. C-D Engineers made certain it took 52 KV to cause flashover.

At left is a precision instrument for measuring the power factor and dielectric constant of solid dielectrics. Every grade and thickness of Dilecto gets a control check on this device.

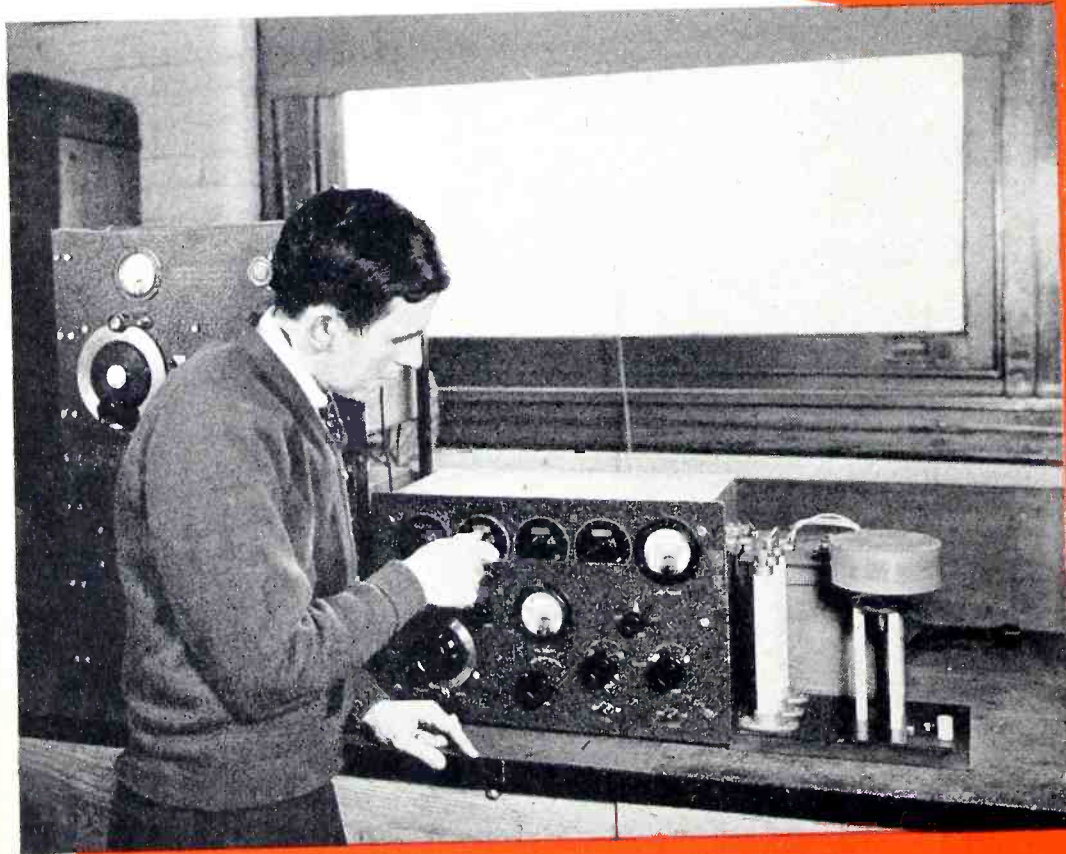

GET THE ANSWERS

• In one of America's most complete research laboratories a staff of specialists in both electrical and physical insulation devote their skills to finding out "What happens?". Their reports and recommendations are passed on to manufacturers so that they can accurately predetermine the performance of their products, enabling them to save time and money, and build prestige.

Continental-Diamond's engineers are working now on "The Shapes of Things to Come". If you are planning on product improvements that might be speeded by the use of a C-D NON-metallic we suggest that this is the time to avail yourself of C-D facilities and experience.

C-D PRODUCTS

DILECTO A laminated plastic. High in electrical insulating properties. Of great structural strength. Resistant to moisture to a high degree. Readily fabricated to special shapes from basic standard forms of sheets, rods and tubes.

DIAMOND VULCANIZED FIBRE is a hard, dense, bone-like material . . . tough, pliable and strong. It is light in weight yet mechanically strong and will not deteriorate under constant mechanical strain.

MICABOND Here is mica in its most usable form. The high heat resistance of mica and its high dielectric strength are almost completely preserved in MICABOND plate, flexible sheets, tape, tubing and punched and formed parts.

VULCOID A product of Continental-Diamond's manufacturing experience and laboratory research. A material that offers a combination of the properties of Dilecto and Diamond Vulcanized Fibre.

CELORON A molded mascerated fabric base plastic that is also readily machined. CELORON combines to a high degree the desirable properties of impact strength, tensile strength, dielectric strength, moisture resistance, heat resistance and dimensional stability.

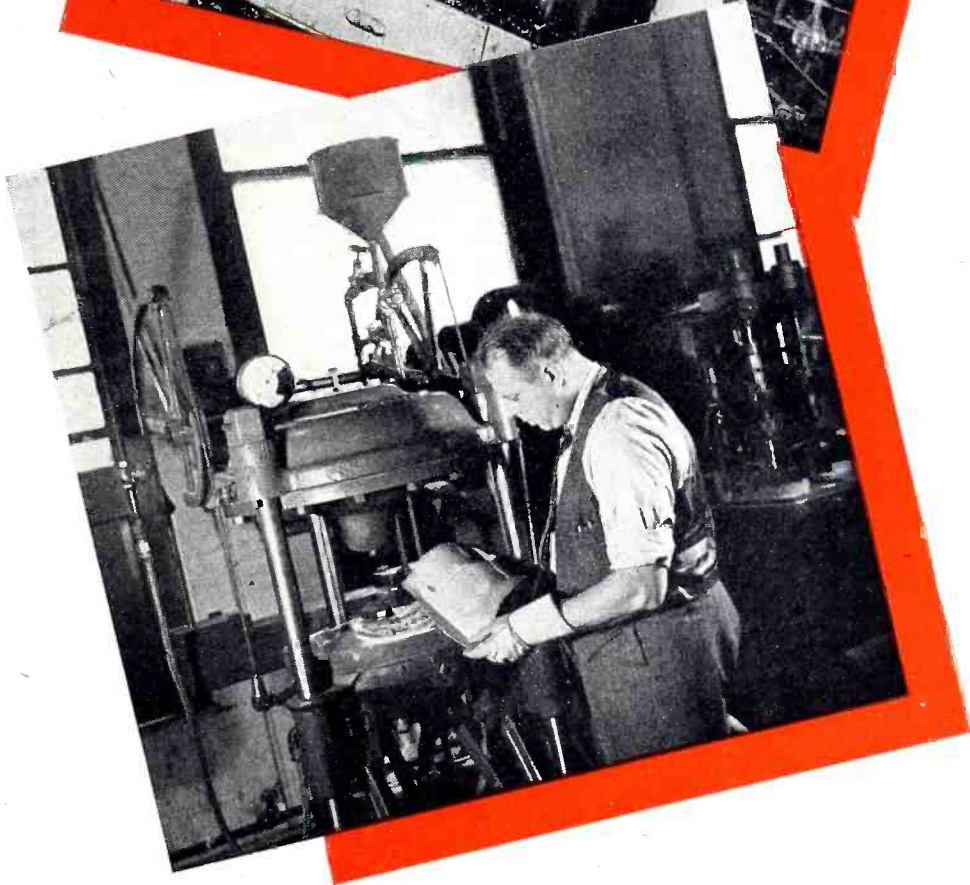
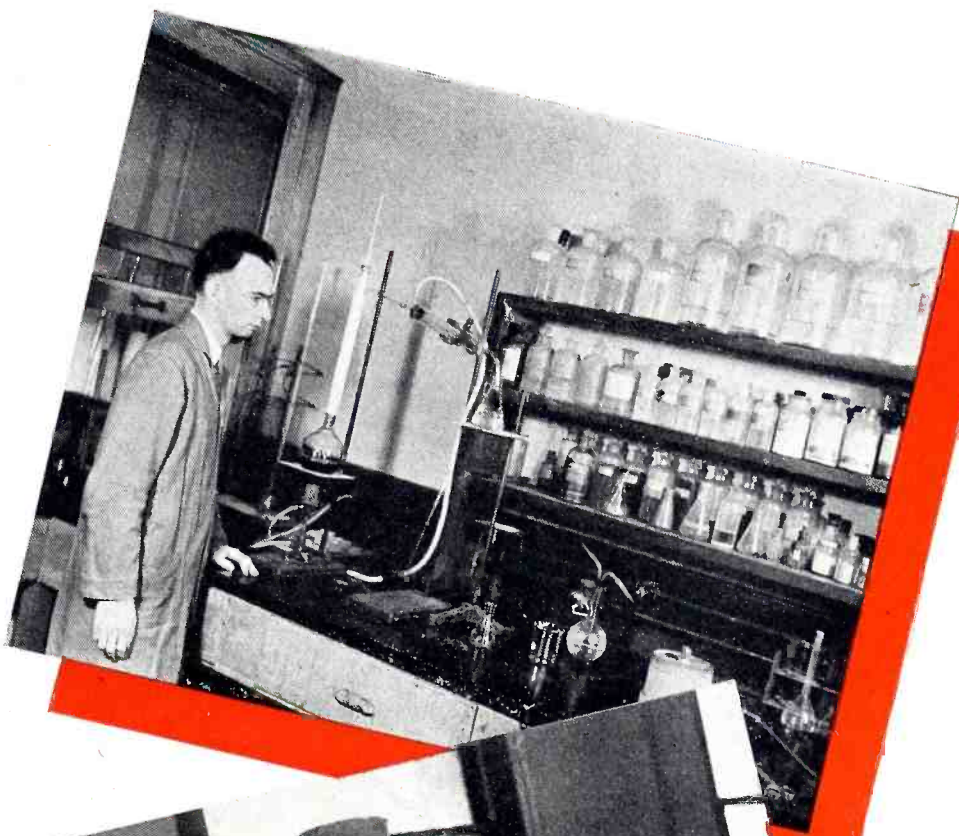

The above photograph shows a conventional hat molding press being used for experimental molding of laminated materials, at low pressure in the order of 250 lbs./sq. inch. The part which has just been removed from the mold is a low pressure phenolic laminated aircraft engine baffle.

Continental - Diamond FIBRE COMPANY

Established 1895 . . . Manufacturers of Laminated Plastics since 1911 — NEWARK • DELAWARE

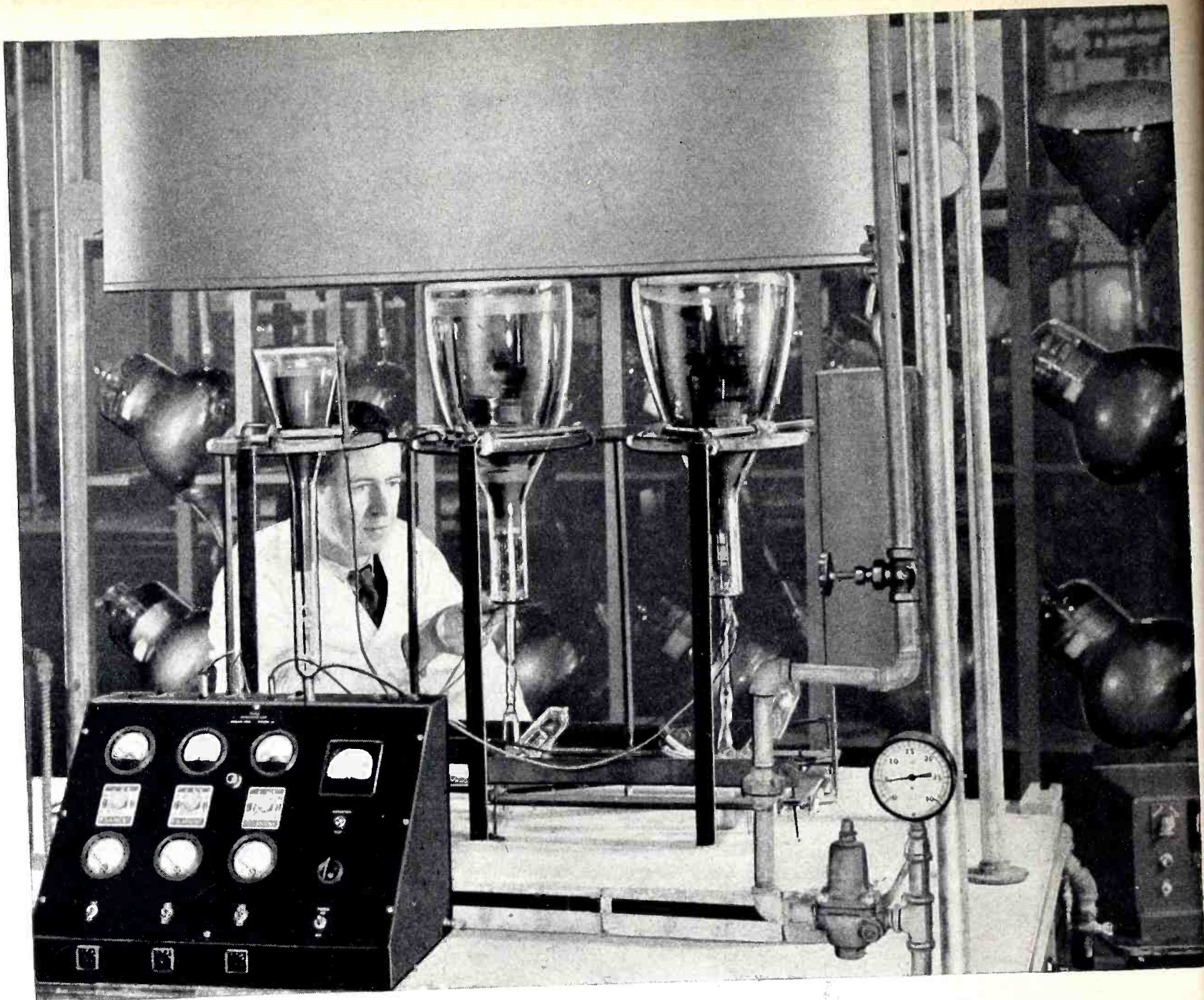

Electronic "brains" made to order

Electronic energy . . . that powerful, mystifying force, is being directed into highly useful channels at RAULAND laboratories. RAULAND engineers, with a background of years devoted to the development of specialized electronic devices, culminating, for example, in the high power cathode ray tube for large screen television, are performing *modern miracles*. Unlike the familiar radio tube, cathode ray tubes which harness this class of electronic power, cannot be made in mass production. Each is

designed for a special application . . . sizes and shapes varying greatly, depending upon the particular job for which each is "*taylor-made*."

Research-physicists, engineers and craftsmen at RAULAND are proud that their cathode ray tubes and

similar special electronic tube types are contributing so much to the advancement of *Communications* for our armed forces . . . that their present efforts promise also great benefits to human welfare when war is done.

• *Electroneering* is our business •

Rauland

RADIO ~ SOUND ~ COMMUNICATIONS

The Rauland Corporation . . . Chicago, Illinois

Buy War Bonds and Stamps! Rauland employees are all investing 10% of their incomes in War Bonds



One hundred years old

One solution to the present production problem would be through an increase in manpower . . . made available by prolonging the productive span of human life. Eventually perhaps, medical science may succeed in accomplishing this "miracle".

Accelerated by war emergencies, Amperex laboratory developments have *already* multiplied the life spans of transmitting and rectifying tubes. These major advancements are *reducing tube replacement requirements and effecting substantial economies in critical fabricating materials, man hours and transportation facilities.*

By building *longer* life into our radio and radar tube designs, we are contributing to the solution of the all-important production problem.



AMPEREX ELECTRONIC PRODUCTS

79 WASHINGTON STREET

BROOKLYN, NEW YORK

FRANKLIN

NOTE!
The FRANKLIN method of waterproof printing on terminal boards. . . .
FRANKLIN'S permanent printing saves time, permits wax impregnating, production manhandling, and is economical.

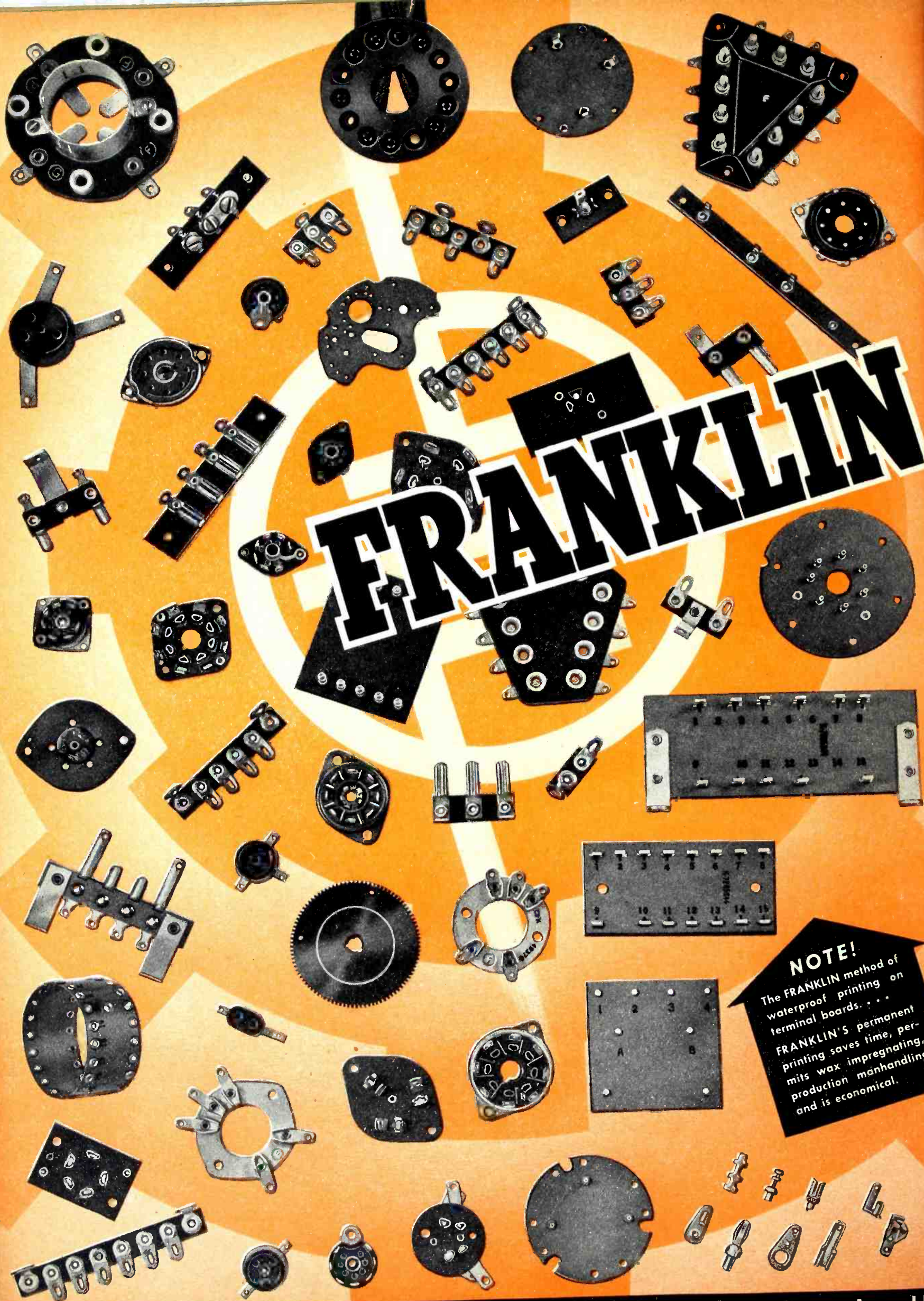

Sockets • Terminal Strips • Plugs • Switches • Plastics Fabrication • Metal Stampings • Assembly



"GEARED TO DELIVER"

electronic components

Complete Tool and Die Room Facilities coupled with a thorough understanding of the time requirements and the utility of electronic components are two of the many fundamentals behind Franklin's ability to quickly fabricate newly designed electronic components.

Franklin Engineers with upwards of twenty years experience in the design and fabrication of electronic components have many times simplified fabrication and improved the operating characteristics of electronic components. Franklin Engineers are available to supplement your own development, design and engineering departments.

The very components you need quickly may be standard products with Franklin...let Franklin quote you from your blue prints and speed your production schedules.

A. W. FRANKLIN

MANUFACTURING CORP.

175 VARICK STREET, NEW YORK, N. Y.

Electronics.

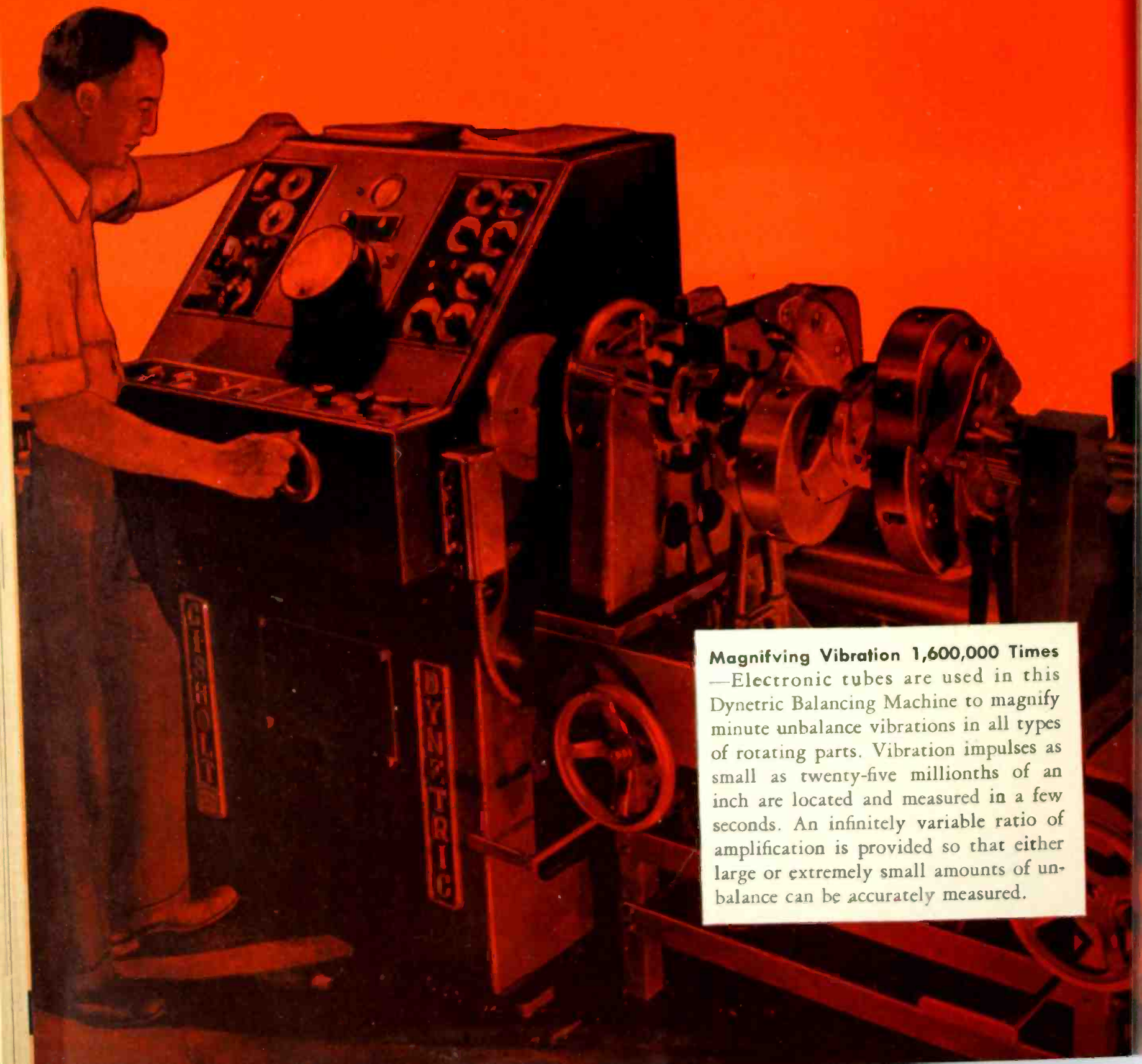

Magnifying Vibration 1,600,000 Times
—Electronic tubes are used in this Dynetric Balancing Machine to magnify minute unbalance vibrations in all types of rotating parts. Vibration impulses as small as twenty-five millionths of an inch are located and measured in a few seconds. An infinitely variable ratio of amplification is provided so that either large or extremely small amounts of unbalance can be accurately measured.

at Work

Westinghouse electronic devices are at work today in practically every war industry. They are helping to roll back old limits on production capacity—saving time, cutting costs, improving products. Here are typical examples from a long list of practical applications—showing Westinghouse "Electronics at Work."

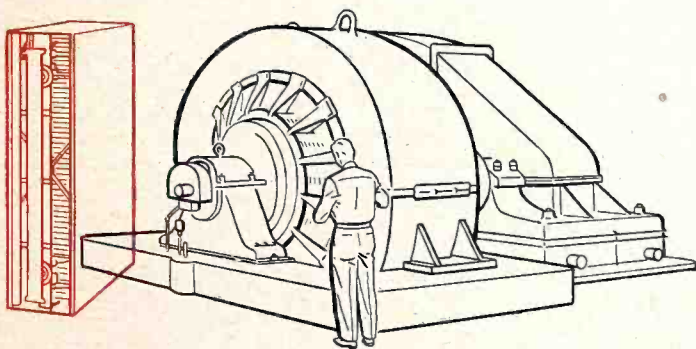

Cleaning the Air to protect rotating electrical machinery against damage from air-borne dust, dirt and soot is a maintenance-saving job performed by the Westinghouse PRECIPITRON. Electronic tubes in the Precipitron power pack transform electricity for a strong (12,000-volt) electrostatic field. As dust-bearing air is channeled through this field, every particle is given an electrostatic charge. Dust particles are drawn irresistibly to the collector plates.

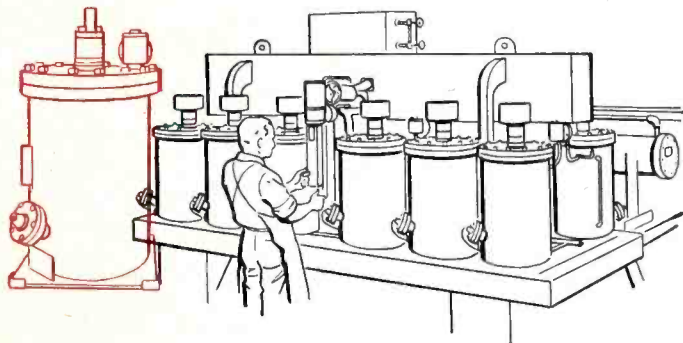

More Efficient D-C Power is being supplied to scores of aluminum plants, steel mills, mines and factories by the Ignitron Rectifier. Each tank in the Ignitron Rectifier is an electronic tube. Each tube conducts current during the positive half-cycle of an alternating current cycle, producing a pulsating direct current. When the pulsating output currents of several tanks are co-ordinated and synchronized, the result is a smooth, continuous flow of current.

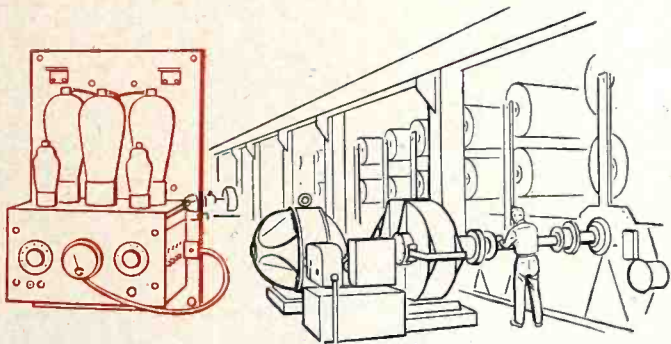

Highly Accurate Control of motor performance is essential for uniformity of product in the paper and other process industries. By Electronic means, more precise control of speed, voltage, acceleration and other characteristics can be obtained. Absence of moving parts permits high sensitivity with low maintenance.

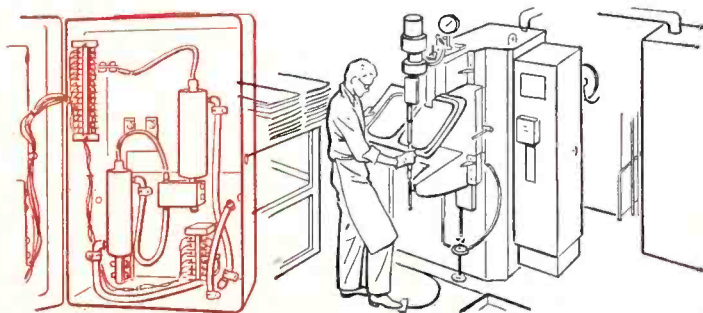

Electronic Resistance Welding Control is largely responsible for the development of mass-production methods in metal-working industries. By means of Ignitron tubes, Westinghouse Electronic Timers provide precision control of current and time (to within one cycle) to deliver high quality, uniform welds. J-91007-A

For further information on practical applications of Westinghouse Electronic devices, write or phone your nearest Westinghouse office. Westinghouse Electric & Manufacturing Company, East Pittsburgh, Penna.



Westinghouse **ELECTRONICS**
PLANTS IN 25 CITIES . . . OFFICES EVERYWHERE

HARDWICK, HINDLE



FERRULE TERMINAL RESISTOR

The *exclusive* features of our Ferrule Terminal Resistors are so important that engineers everywhere acknowledge their superiority.

No other resistor offers you the advantage of *monel* terminals. In addition to their complete freedom from corrosion or oxidization, they are forced securely over the ends of the tube before enameling, and so become an integral part that can not loosen or get out of alignment. No cement is used,—so there is nothing to loosen or crumble.

The ends are open and the entire inside diameter is *completely free* from obstruction of any kind,—giving

maximum ventilation.

The resistance winding is silver soldered to each ferrule, eliminating all possible trouble from intermediate connections.

And the winding, the connections, and the inside face of the ferrules are completely embedded in protecting vitreous enamel.

In addition to a complete range of sizes in this resistor, we have a large range of sizes in many other types of resistors and rheostats,—with many other exclusive advantages. Please consult us before ordering, whether you need standard or special resistance service.



HARDWICK, HINDLE, Inc.

Newark, N. J., U.S. A.

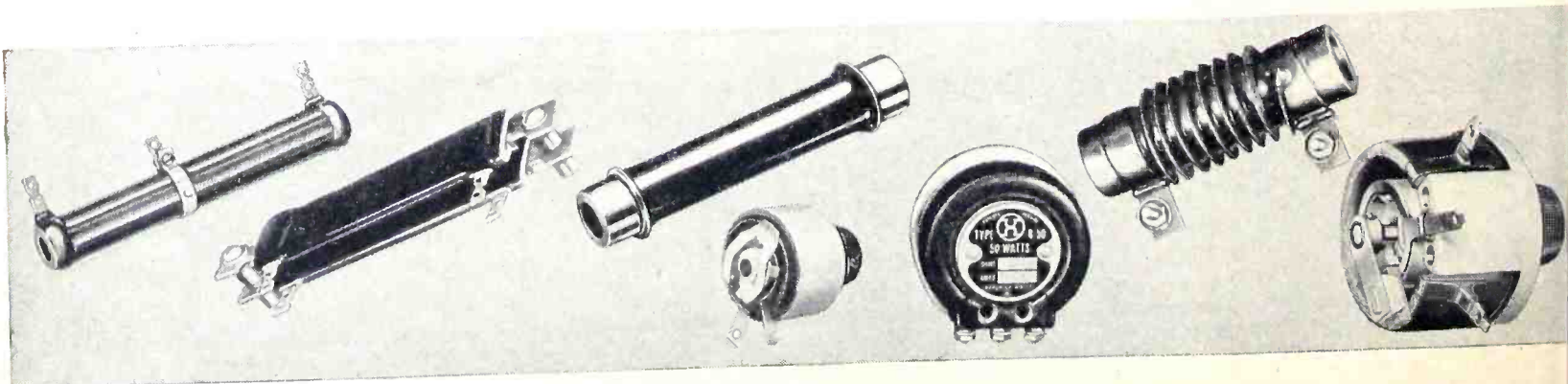



Something is coming into our lives
in a big *electronic* way!



R THE SAMPLE DEPARTMENT
AT N-Y-T IS NOW FORMULATING
THE PLANS FOR THE MANY
BETTERMENTS TO COME

Just as the war has affected the private and public activities of every American, so will the 'shape of things to come'—electronically—have a direct bearing on our future well-being.

If the planning, designing and research now under way at N-Y-T is a criterion—

then the present and future generations are due pleasant surprises.

Engineers, designers and technicians will find it worthwhile to investigate our highly specialized Sample Department — where difficult transformer problems are being solved—quickly. Send us your inquiries.

NEW YORK TRANSFORMER COMPANY



26 WAVERLY PLACE

NEW YORK, N. Y.

Speaking of electronics: some **FIRSTS** by *Western Electric*

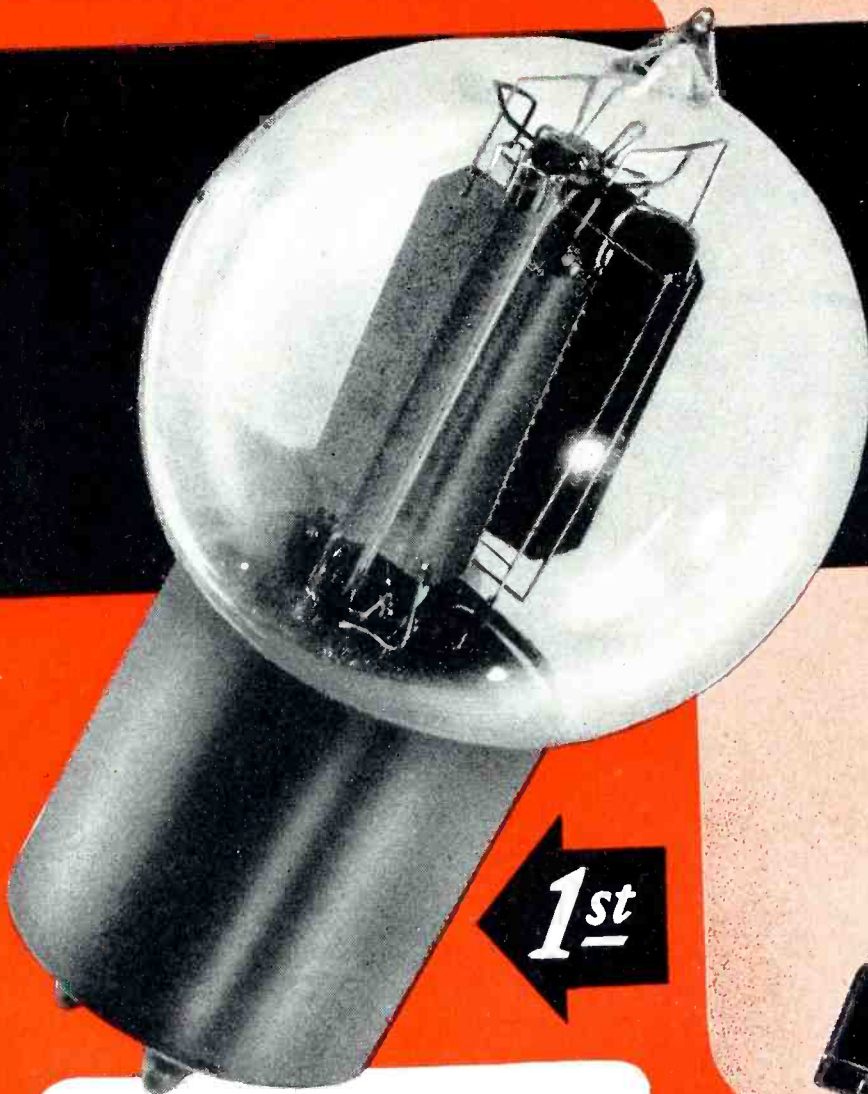

1st

HERE'S THE GRAND-DADDY of high-vacuum tubes! It's the original type telephone repeater tube—made by Western Electric—for use in Long Distance circuits. It made possible trans-continental telephony in 1915—showed the way to the amazing variety of tubes now used in radio, industrial and war applications.



1917 RECEIVING TUBE for the U. S. Government. Today Western Electric is one of the largest suppliers of tubes of many types used by the armed forces.

THE FAMOUS "PEANUT"—made by Western Electric. First commercial $\frac{1}{4}$ ampere, 1.5 volt filament tube, it played a big part in broadcast receivers in 1920.



1st

FIRST WATER-COOLED TUBE using metal anodes sealed to glass—one of Bell Telephone Laboratories' outstanding contributions—1920.

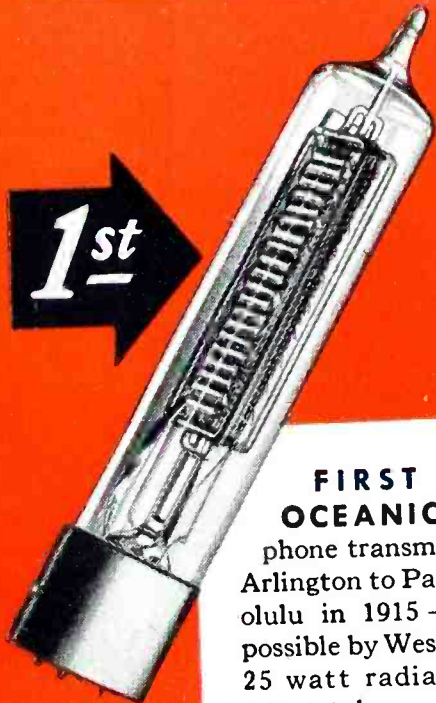

1st

FIRST TRANS-OCEANIC radio telephone transmission—from Arlington to Paris and Honolulu in 1915 — was made possible by Western Electric 25 watt radiation cooled power tubes.

1st



1st

FIRST PHOTO-ELECTRIC CELL used in commercial picture transmission over phone wires. It was made by Western Electric in 1925.

FIRST COMMERCIAL LOW VOLTAGE cathode ray oscillograph tube. Made in 1924, it led to Western Electric's 325 and 326 types.



FIRST TELEVISION DEMONSTRATIONS—by telephone and radio—were made possible in 1927 by this type of Western Electric photoelectric cell.



EARLY PHOTOELECTRIC CELL made by Western Electric and used in sound picture reproduction back in 1928.

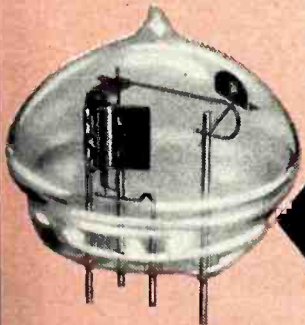

HERE'S THE KNOB that opened the door to UHF—The Western Electric 316A. First commercial 5 watt triode for 60 cm operation—first to use molded glass dish stem. 1936.



A PYGMY IN SIZE, but a giant in performance for UHF amplifier use. Western Electric's filamentary, air cooled, high mu triode of 1939.

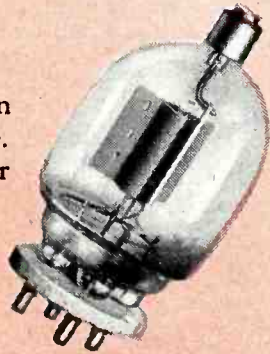

WHAT'S NEW IN '43? A lot that can't be told now. But—looking back over these highlights in the 28 year record of electronic leadership by Bell Labs and Western Electric—can you doubt that this combination will still be out in front when the war is over?

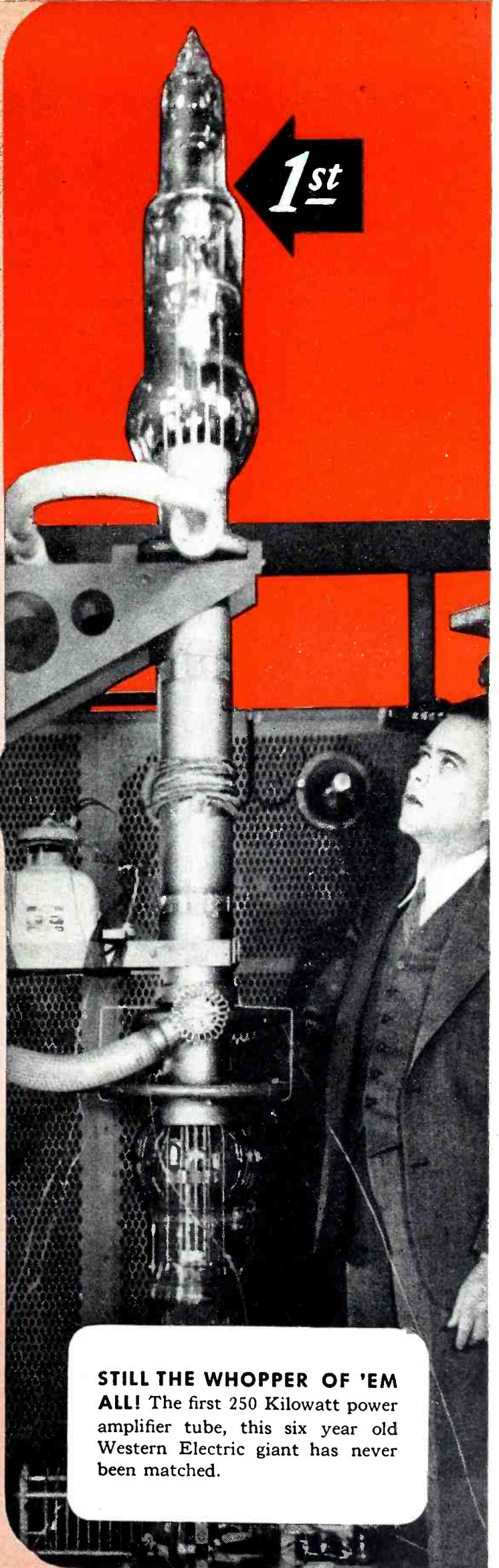

STILL THE WHOPPER OF 'EM ALL! The first 250 Kilowatt power amplifier tube, this six year old Western Electric giant has never been matched.

... and the Fountain MODERN TUBE



head of DEVELOPMENT is RCA

Since the time when Radio itself was still a scientific novelty, RCA has led in Tube development. One after another, new or improved RCA types have met the swiftly advancing needs of electronic applications—radio, industrial, and others—often anticipating these needs far ahead of any commercial demand.

Naturally then, RCA stands today as the fountain-head of Tubes for practically all of the varied Electronic equipment now heralding the “Electronic Age” throughout industry. Years beyond the experimental stage, RCA Tubes have proved their dependability beyond doubt. Expertly engineered by men to whom “Electronics” was a by-word more than a decade ago, RCA Tubes are produced by modern quantity methods which assure high quality at low cost. Designed for present as well as future requirements, they are backed with a wealth of knowledge of tube usage unsurpassed in a great industry now facing an even greater future under its modern, more all-inclusive name—ELECTRONICS.

Receiving Tubes . . . The familiar “Radio Receiving” Tube types are basic to almost all Electronic equipment. RCA offers a full line for every requirement—both in glass and in the famous metal types perfected by RCA engineers.

Cathode Ray Tubes . . . RCA was the first to produce well-engineered Tubes of this type at low cost, thus making their use practical for Television, and for general industry. Today, in dozens of fields, RCA Cathode Ray Tubes are paving the way to higher efficiency standards in measuring and testing without mechanical movement or its limitations.

Special Tubes . . . From the scientifically-famous 931 Multiplier to types using the RCA-pioneered S4 surface for daylight and blue light sources, RCA has paced the field in Phototube development. Other “special” types include the RCA Thyatron-type 2051 with its enormous power application for contact purposes, and various others.

Power Tubes . . . From enabling broadcast stations to deliver “More Watts Per Dollar,” RCA Power Tubes have long since branched into broader Electronic fields. Included in this category are many Tubes for use in induction heating equipment.



RCA TUBE PUBLICATIONS

to help you Design . . . Buy . . . Replace



1 HB-3 ALL TYPES TUBE HANDBOOK . . Up-to-the-minute data, curves, etc. on all RCA power, receiving, cathode ray, television, and special-purpose tubes. Supplied in two loose-leaf volumes with durable binders. Available on subscription basis. Write RCA Commercial Engineering Section, Harrison, N. J. for descriptive folder and order form.

2 RC-14 RECEIVING TUBE MANUAL . . Tube theory, application data, circuits, and charts for the lay reader. Describes 340 different RCA tube types. 256 pages. Single copy, 25c.

3 RCA PHOTOTUBE BOOKLET . . Describes phototube theory, construction, and operation. Gives data on 15 popular RCA Phototube types, with curves and circuits for light-operated relays, light measurements, and sound reproduction. Single copy, no charge.

4 RADIOTRON DESIGNERS' HANDBOOK . . A 356-page book edited by F. Langsford Smith. Prepared especially for radio set designers, but valuable to all interested in the fundamental principles of practical radio-electronic circuit design. Profusely illustrated. Stiff covers. Single copy, \$1.

5 RCA TRANSMITTING (POWER) TUBE GUIDE . . 72 pages, profusely illustrated, containing data and circuits for popular RCA power tubes, u-h-f acorn and midget types,

gas-triodes, and gas-tetrodes. Special reference chart shows air- and water-cooled tubes, transmitting and television rectifiers, cathode-ray tubes, phototubes, voltage-regulator tubes, and RCA special-purpose types. Single copy, 35c net.

6 TT-100 TRANSMITTING AND SPECIAL-PURPOSE TUBES BULLETIN . . Illustrated catalog information on RCA air- and water-cooled transmitting tubes, rectifiers, television tubes, cathode ray tubes, phototubes, acorn and midget tubes, gas tubes, voltage regulators, and special amplifier tubes. Phototube chart gives spectral sensitivity curves and dimensional outlines. Charts of modulator and class C amplifier operating data. 16 pages. Ask for TT-100. Single copy, no charge.

7 1275-B RECEIVING AND SPECIAL-PURPOSE TUBES BULLETIN . . Characteristics and socket connections of 329 receiving tube types and 38 special-purpose types. 16 pages. Single copy, no charge.

8 INSTRUCTION BOOKLETS . . Complete, authorized information on RCA Transmitting and Special Tubes. Included in cartons with tubes, but available for any type upon request. Single copies, no charge.

All orders or requests for above literature should be addressed to: RCA Commercial Engineering Section, 416 South Fifth St., Harrison, N. J.



RCA RADIO TUBES

RCA Victor Division, RADIO CORPORATION OF AMERICA, Camden, N. J.

Textiles—in War as in Peace

World's oldest industry performs modern miracles

WITH ever quickening tempo the friendly hum of the spinning wheel has echoed down the centuries—symbol of a mighty industry.

Its hum is heard today above the din of war.

Capt. Rickenbacker heard it as the lives of his party depended upon a thickness of rubberized fabric.

The hard-pressed soldier on a far-off Pacific isle hears it when he sees fresh supplies and ammunition descending from the sky via friendly parachute.

Adolf Schickelgruber hears it when winter joins forces with the enemies of his ill-clad armies and hastens the day of his defeat.

Yes, man is dependent upon textiles from the cradle to the grave—in peace and in war.

In peace man demands comfort and beauty. In war he must have comfort and protection. The textile industry is coming up to these expectations.

It is developing hundreds of special fabrics for special purposes. It has created clothing for wear, miles high in the stratosphere, and fathoms deep under the sea, clothing to meet the daytime heat of the desert and the bitter cold of its nights, clothing for the tropics and the Arctic, the swamps and mountains—for every climate and every condition.

Modern scientific warfare has forced the development of textiles that were not even thought of a year or two ago: camouflage nets; strong, light, wind-resistant Nylon tentings for the Arctic; heavy Nylon rope for glider towing; parachutes and parachute shrouds; self-sealing gas tanks; panzer hangars; cartridge and powder bag cloths; helmet linings; gas masks; fuses; canvas tops; windshield fabrics and seat upholstery for jeeps, trucks and other motorized equipment; uniforms for all armed services and for nurses, WAACS, WAVES, SPARS and MCWRS. Then there are windbreakers, raincoats, ski-troop uniforms and other items too numerous to mention. The Star Spangled Banner itself is a textile.

²The Quartermaster Corps alone has issued specifica-

tions for over 300 different fabrics! Add to this the requirements of the Navy, the Air Forces, the various Civilian Defenses, the Red Cross and Lend-Lease and the sum total of textiles required for military and allied uses is approximately 70% of the total produced before the war to meet civilian requirements!

How the textile industry has been able to meet this unprecedented war demand, superimposed upon the industrial and essential civilian needs, is an inspiring story.

First, it stepped up its production to an all-time high. Textile World's index of textile-mill activity records three successive records for 1940, 1941 and 1942, the period covering the defense program and the first year of the war. This index for 1942 stood at twice that of an assumed "normal" year. It is noteworthy that this was accomplished mainly with existing equipment.

Second, the textile industry did a job of plant-conversion which was a masterpiece of intra-industry cooperation and idea-sharing.

Third, its technicians developed new and superior fabrics and finishes. Its engineers and production men increased the speed and the efficiency of the entire production machine.

How well all this was done becomes evident when we consider the obstacles to be overcome. Imports of critical fibres have been cut off. There is a shortage of certain chemicals and dyes. There is a high rate of turn-over in manpower and a shortage in experienced labor. It is increasingly difficult to secure machines and repair-parts—just to mention a few of the major problems.

But the textile industry delivered. It has built up an adequate reserve for our rapidly expanding armed services. It is helping to supply the armies of our allies. It is providing for our civilian population . . . all without giving the war leaders a single moment of serious worry.

Major General Edmund B. Gregory, Quartermaster

This is the ninth of a series of editorials appearing monthly in all McGraw-Hill publications, reaching more than one and one-half million readers, and in daily newspapers in New York, Chicago and Washington, D. C. They are dedicated to the purpose of telling the part that each industry is playing in the war effort and of informing the public on the magnificent war-production accomplishments of America's industries.

General of the United States, in special statements prepared for *Textile World*, and in addresses before textile groups, has stated that the cooperation of the textile industry has been outstanding and that the industry has kept ahead of schedule on all the major types of fabrics required.

General Gregory recently pointed out that of the approximately 234,000,000 yards of combed twill produced in this country in 1942, the Army took about 87%, the Navy 10%, leaving 3% for non-military purposes.

Col. Robert T. Stevens, of the Quartermaster Corps, in a recent address, referred to the output of duck. Production of that vital military fabric was twice doubled in six months, between January and July 1942, he said, and an annual capacity of 600,000,000 yards of all types of duck was made available. "The current rate of production of cotton duck is five times normal," said Col. Stevens, "and 38% comes from converted carpet, plush and upholstery mills. Based upon known requirements, production in this field is fully adequate".

"Fully adequate" is high praise when it refers to duck production. At the outbreak of the war it looked as if there was no possible chance of meeting requirements, at least during the first year. Nor would there have been if other types of mills had not shifted to making this fabric, and if experienced duck manufacturers had not gone "all-out" in teaching the newcomers, potential post-war competitors, everything they knew about the manufacture of duck. American industry offers many such examples of unselfish cooperation.

Another outstanding accomplishment, made necessary by the interruption of burlap imports, was the conversion of looms producing peacetime fabrics to the production of bag fabrics. The tremendous demand for sandbags, camouflage cloth, food, agricultural and other bagging, caused a conversion order to be issued for the purpose of raising the annual production rate of osnaburg from 263,500,000 yards to 660,000,000 yards, and bag sheeting from a rate of 488,000,000 yards to 855,000,000 yards. The result of this order, and of the military schedules already in effect, was to put the cotton weaving industry about 88% into war, essential industrial, and essential civilian production.

Plant conversion went on with feverish speed. Carpet looms were swung to blankets and duck; the lace industry turned to mosquito netting and insect netting of which it produced millions of yards. The flat-knitting industry with its tricot machines also is engaged in the manufacture of mosquito netting. The sewing thread industry was converted to the production of combed yarns. What once was the silk industry is now doing a tremendous amount of war work. Those mills which had equipped themselves for throwing Nylon yarns for hosiery are now throwing the Nylon for parachutes. That section of the silk industry that was equipped for weaving rayon fabrics is producing fabrics of high-tenacity rayon for flare chutes, cargo chutes and delivery chutes. Many silk and rayon looms that for-

merly wove clothing materials are now weaving parachute fabrics.

Today practically all Nylon is used for military purposes and the bulk of high-tenacity rayon goes into military fabrics.

Above and beyond all the new developments is the gigantic job of producing millions of yards of standard fabrics of many colors and weaves. To produce all the uniform fabrics and blankets is in itself quite a job. The woolen and worsted industry has been doing it magnificently. Tent fabrics and summer fabrics produced by the cotton industry are no less a formidable assignment. I could point to myriad other jobs no less impressive.

The production man can indeed take pride in this record and behind the production man, the textile technician has been working tirelessly. Mildewproofing and waterproofing, so vital in a world at war, are in a new stage of effectiveness. A new process for waterproofing fabrics employs vinyl acetal plastic in place of precious rubber. Textiles that glow in the dark have been perfected for black-outs and other applications. American genius is solving problems many of which seemed insurmountable. Silk, for example, was something the Japanese thought we could never duplicate. A new synthetic textile filament that weighs but one eighth of the finest silk filament threatens to put the Japanese silkworm out of business after the war so far as we are concerned. The post-war possibilities of this development challenge the imagination.

Nor has the primary textile industry been alone in its contribution to the war. The textile machinery industry has been converted almost entirely to war work, save for a few facilities required to relieve extreme bottlenecks and supply essential maintenance and repair-parts.

Similarly, some textile mills, particularly hosiery mills hard hit by the silk and Nylon cut-off, are utilizing their space and skilled staffs to produce parts for war equipment.

The immediate significance of all this is its importance in the winning of the war. There is, however, a post-war implication which is important to the future of America. A mass production textile industry will serve civilians after the war more effectively than ever before, and will put new standards within the reach of millions. A long step has been taken toward that completely synthetic textile industry which some observers see in the future. The tempo of such change has been accelerated tremendously. The oldest industry in the world, now one of America's largest, is showing a youth and vigor that promise much for the future... nationally and internationally.



President, McGraw-Hill Publishing Company, Inc.

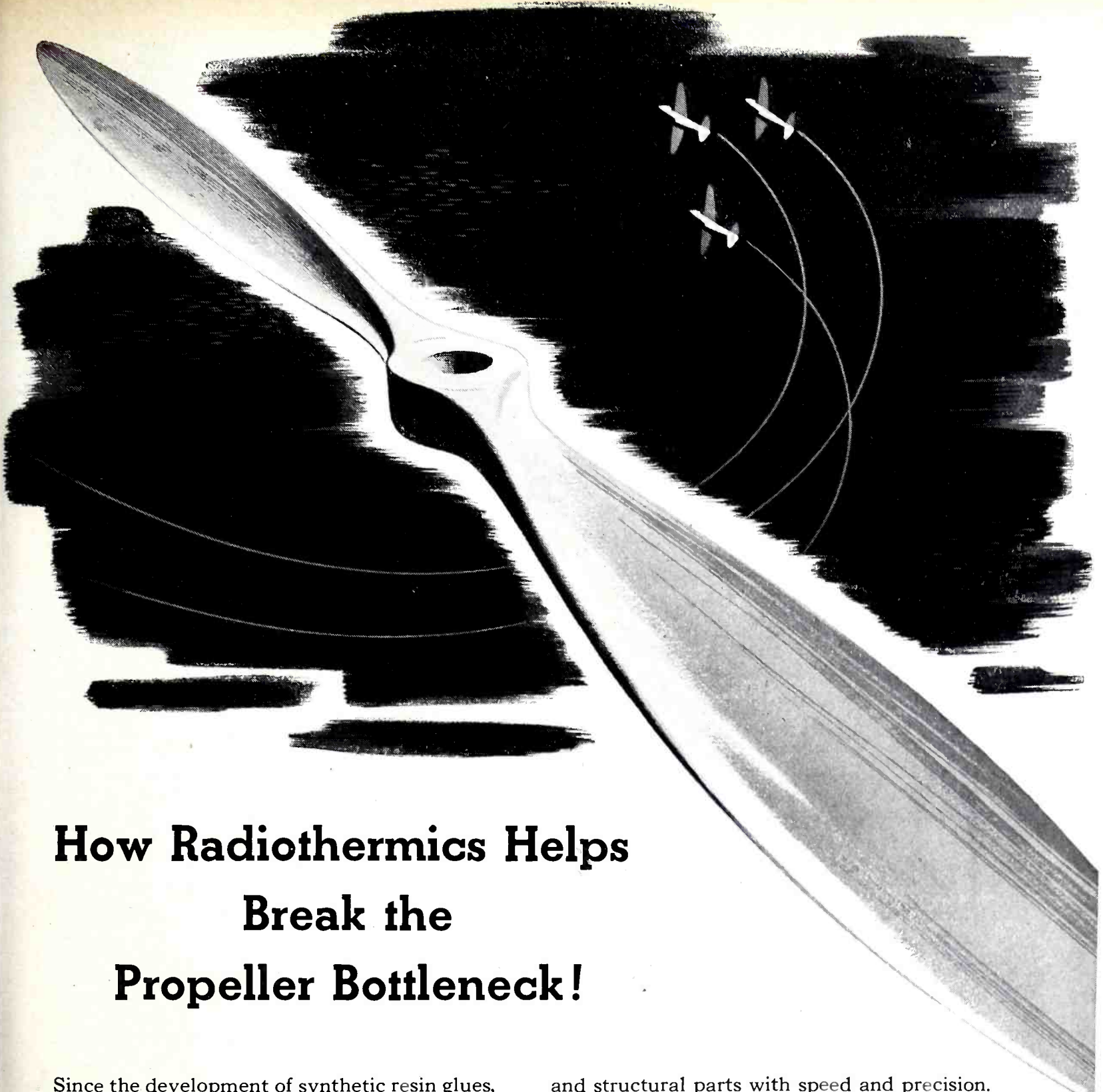

How Radiothermics Helps Break the Propeller Bottleneck!

Since the development of synthetic resin glues, American industry has known that plastic-bonded plywood can supply the strength, the streamlining, and the water and fire-resistance that airplane use demands.

Only speed of production was lacking. The setting of the glue, requiring hours, tied up valuable equipment and restricted production.

Today, this process is a matter of minutes. Radio frequency heating removes this bottleneck of time, makes possible the production of plastic-bonded propellers

and structural parts with speed and precision.

With simplification in design, improvements in electronic tube construction, and other significant advances already foreseen by RCA scientists, radio frequency heating holds the promise of endless economical service for many types of industry.

The RCA radiothermic generator, a development of RCA electronic research, is a tool industry can use to help win the war today, and help build the advanced world of tomorrow.



RCA INDUSTRIAL PRODUCTS

SOUND • PICTURE • ELECTRONICS

RCA Victor Division

RADIO CORPORATION OF AMERICA, Camden, N. J.

RCA TUBE PUBLICATIONS

to help you Design . . . Buy . . . Replace



1 HB-3 ALL TYPES TUBE HANDBOOK . . . Up-to-the-minute data, curves, etc. on all RCA power, receiving, cathode ray, television, and special-purpose tubes. Supplied in two loose-leaf volumes with durable binders. Available on subscription basis. Write RCA Commercial Engineering Section, Harrison, N. J. for descriptive folder and order form.

2 RC-14 RECEIVING TUBE MANUAL . . . Tube theory, application data, circuits, and charts for the lay reader. Describes 340 different RCA tube types. 256 pages. Single copy, 25c.

3 RCA PHOTOTUBE BOOKLET . . . Describes phototube theory, construction, and operation. Gives data on 15 popular RCA Phototube types, with curves and circuits for light-operated relays, light measurements, and sound reproduction. Single copy, no charge.

4 RADIOTRON DESIGNERS' HANDBOOK . . . A 356-page book edited by F. Langsford Smith. Prepared especially for radio set designers, but valuable to all interested in the fundamental principles of practical radio-electronic circuit design. Profusely illustrated. Stiff covers. Single copy, \$1.

5 RCA TRANSMITTING (POWER) TUBE GUIDE . . . 72 pages, profusely illustrated, containing data and circuits for popular RCA power tubes, u-h-f acorn and midget types,

gas-triodes, and gas-tetrodes. Special reference chart shows air- and water-cooled tubes, transmitting and television rectifiers, cathode-ray tubes, phototubes, voltage-regulator tubes, and RCA special-purpose types. Single copy, 35c net.

6 TT-100 TRANSMITTING AND SPECIAL-PURPOSE TUBES BULLETIN . . . Illustrated catalog information on RCA air- and water-cooled transmitting tubes, rectifiers, television tubes, cathode ray tubes, phototubes, acorn and midget tubes, gas tubes, voltage regulators, and special amplifier tubes. Phototube chart gives spectral sensitivity curves and dimensional outlines. Charts of modulator and class C amplifier operating data. 16 pages. Ask for TT-100. Single copy, no charge.

7 1275-B RECEIVING AND SPECIAL-PURPOSE TUBES BULLETIN . . . Characteristics and socket connections of 329 receiving tube types and 38 special-purpose types. 16 pages. Single copy, no charge.

8 INSTRUCTION BOOKLETS . . . Complete, authorized information on RCA Transmitting and Special Tubes. Included in cartons with tubes, but available for any type upon request. Single copies, no charge.

All orders or requests for above literature should be addressed to: RCA Commercial Engineering Section, 416 South Fifth St., Harrison, N. J.



RCA RADIO TUBES

RCA Victor Division, RADIO CORPORATION OF AMERICA, Camden, N. J.

Textiles—in War as in Peace

World's oldest industry performs modern miracles

WITH ever quickening tempo the friendly hum of the spinning wheel has echoed down the centuries—symbol of a mighty industry.

Its hum is heard today above the din of war.

Capt. Rickenbacker heard it as the lives of his party depended upon a thickness of rubberized fabric.

The hard-pressed soldier on a far-off Pacific isle hears it when he sees fresh supplies and ammunition descending from the sky via friendly parachute.

Adolf Schickelgruber hears it when winter joins forces with the enemies of his ill-clad armies and hastens the day of his defeat.

Yes, man is dependent upon textiles from the cradle to the grave—in peace and in war.

In peace man demands comfort and beauty. In war he must have comfort and protection. The textile industry is coming up to these expectations.

It is developing hundreds of special fabrics for special purposes. It has created clothing for wear, miles high in the stratosphere, and fathoms deep under the sea, clothing to meet the daytime heat of the desert and the bitter cold of its nights, clothing for the tropics and the Arctic, the swamps and mountains—for every climate and every condition.

Modern scientific warfare has forced the development of textiles that were not even thought of a year or two ago: camouflage nets; strong, light, wind-resistant Nylon tentings for the Arctic; heavy Nylon rope for glider towing; parachutes and parachute shrouds; self-sealing gas tanks; panzer hangars; cartridge and powder bag cloths; helmet linings; gas masks; fuses; canvas tops; windshield fabrics and seat upholstery for jeeps, trucks and other motorized equipment; uniforms for all armed services and for nurses, WAACS, WAVES, SPARS and MCWRS. Then there are windbreakers, raincoats, ski-troop uniforms and other items too numerous to mention. The Star Spangled Banner itself is a textile.

² The Quartermaster Corps alone has issued specifica-

tions for over 300 different fabrics! Add to this the requirements of the Navy, the Air Forces, the various Civilian Defenses, the Red Cross and Lend-Lease and the sum total of textiles required for military and allied uses is approximately 70% of the total produced before the war to meet civilian requirements!

How the textile industry has been able to meet this unprecedented war demand, superimposed upon the industrial and essential civilian needs, is an inspiring story.

First, it stepped up its production to an all-time high. Textile World's index of textile-mill activity records three successive records for 1940, 1941 and 1942, the period covering the defense program and the first year of the war. This index for 1942 stood at twice that of an assumed "normal" year. It is noteworthy that this was accomplished mainly with existing equipment.

Second, the textile industry did a job of plant-conversion which was a masterpiece of intra-industry cooperation and idea-sharing.

Third, its technicians developed new and superior fabrics and finishes. Its engineers and production men increased the speed and the efficiency of the entire production machine.

How well all this was done becomes evident when we consider the obstacles to be overcome. Imports of critical fibres have been cut off. There is a shortage of certain chemicals and dyes. There is a high rate of turn-over in manpower and a shortage in experienced labor. It is increasingly difficult to secure machines and repair-parts—just to mention a few of the major problems.

But the textile industry delivered. It has built up an adequate reserve for our rapidly expanding armed services. It is helping to supply the armies of our allies. It is providing for our civilian population . . . all without giving the war leaders a single moment of serious worry.

Major General Edmund B. Gregory, Quartermaster

This is the ninth of a series of editorials appearing monthly in all McGraw-Hill publications, reaching more than one and one-half million readers, and in daily newspapers in New York, Chicago and Washington, D. C. They are dedicated to the purpose of telling the part that each industry is playing in the war effort and of informing the public on the magnificent war-production accomplishments of America's industries.

RCA TUBE PUBLICATIONS

to help you Design . . . Buy . . . Replace



1 HB-3 ALL TYPES TUBE HANDBOOK . . Up-to-the-minute data, curves, etc. on all RCA power, receiving, cathode ray, television, and special-purpose tubes. Supplied in two loose-leaf volumes with durable binders. Available on subscription basis. Write RCA Commercial Engineering Section, Harrison, N. J. for descriptive folder and order form.

2 RC-14 RECEIVING TUBE MANUAL . . Tube theory, application data, circuits, and charts for the lay reader. Describes 340 different RCA tube types. 256 pages. Single copy, 25c.

3 RCA PHOTOTUBE BOOKLET . . Describes phototube theory, construction, and operation. Gives data on 15 popular RCA Phototube types, with curves and circuits for light-operated relays, light measurements, and sound reproduction. Single copy, no charge.

4 RADIOTRON DESIGNERS' HANDBOOK . . A 356-page book edited by F. Langsford Smith. Prepared especially for radio set designers, but valuable to all interested in the fundamental principles of practical radio-electronic circuit design. Profusely illustrated. Stiff covers. Single copy, \$1.

5 RCA TRANSMITTING (POWER) TUBE GUIDE . . 72 pages, profusely illustrated, containing data and circuits for popular RCA power tubes, u-h-f acorn and midget types,

gas-triodes, and gas-tetrodes. Special reference chart shows air- and water-cooled tubes, transmitting and television rectifiers, cathode-ray tubes, phototubes, voltage-regulator tubes, and RCA special-purpose types. Single copy, 35c net.

6 TT-100 TRANSMITTING AND SPECIAL-PURPOSE TUBES BULLETIN . . Illustrated catalog information on RCA air- and water-cooled transmitting tubes, rectifiers, television tubes, cathode ray tubes, phototubes, acorn and midget tubes, gas tubes, voltage regulators, and special amplifier tubes. Phototube chart gives spectral sensitivity curves and dimensional outlines. Charts of modulator and class C amplifier operating data. 16 pages. Ask for TT-100. Single copy, no charge.

7 1275-B RECEIVING AND SPECIAL-PURPOSE TUBES BULLETIN . . Characteristics and socket connections of 329 receiving tube types and 38 special-purpose types. 16 pages. Single copy, no charge.

8 INSTRUCTION BOOKLETS . . Complete, authorized information on RCA Transmitting and Special Tubes. Included in cartons with tubes, but available for any type upon request. Single copies, no charge.



All orders or requests for above literature should be addressed to: RCA Commercial Engineering Section, 416 South Fifth St., Harrison, N. J.

RCA RADIO TUBES

RCA Victor Division, RADIO CORPORATION OF AMERICA, Camden, N. J.

Textiles—in War as in Peace

World's oldest industry performs modern miracles

WITH ever quickening tempo the friendly hum of the spinning wheel has echoed down the centuries—symbol of a mighty industry.

Its hum is heard today above the din of war.

Capt. Rickenbacker heard it as the lives of his party depended upon a thickness of rubberized fabric.

The hard-pressed soldier on a far-off Pacific isle hears it when he sees fresh supplies and ammunition descending from the sky via friendly parachute.

Adolf Schickelgruber hears it when winter joins forces with the enemies of his ill-clad armies and hastens the day of his defeat.

Yes, man is dependent upon textiles from the cradle to the grave—in peace and in war.

In peace man demands comfort and beauty. In war he must have comfort and protection. The textile industry is coming up to these expectations.

It is developing hundreds of special fabrics for special purposes. It has created clothing for wear, miles high in the stratosphere, and fathoms deep under the sea, clothing to meet the daytime heat of the desert and the bitter cold of its nights, clothing for the tropics and the Arctic, the swamps and mountains—for every climate and every condition.

Modern scientific warfare has forced the development of textiles that were not even thought of a year or two ago: camouflage nets; strong, light, wind-resistant Nylon tentings for the Arctic; heavy Nylon rope for glider towing; parachutes and parachute shrouds; self-sealing gas tanks; panzer hangars; cartridge and powder bag cloths; helmet linings; gas masks; fuses; canvas tops; windshield fabrics and seat upholstery for jeeps, trucks and other motorized equipment; uniforms for all armed services and for nurses, WAACS, WAVES, SPARS and MCWRS. Then there are windbreakers, raincoats, ski-troop uniforms and other items too numerous to mention. The Star Spangled Banner itself is a textile.

²The Quartermaster Corps alone has issued specifica-

tions for over 300 different fabrics! Add to this the requirements of the Navy, the Air Forces, the various Civilian Defenses, the Red Cross and Lend-Lease and the sum total of textiles required for military and allied uses is approximately 70% of the total produced before the war to meet civilian requirements!

How the textile industry has been able to meet this unprecedented war demand, superimposed upon the industrial and essential civilian needs, is an inspiring story.

First, it stepped up its production to an all-time high. Textile World's index of textile-mill activity records three successive records for 1940, 1941 and 1942, the period covering the defense program and the first year of the war. This index for 1942 stood at twice that of an assumed "normal" year. It is noteworthy that this was accomplished mainly with existing equipment.

Second, the textile industry did a job of plant-conversion which was a masterpiece of intra-industry cooperation and idea-sharing.

Third, its technicians developed new and superior fabrics and finishes. Its engineers and production men increased the speed and the efficiency of the entire production machine.

How well all this was done becomes evident when we consider the obstacles to be overcome. Imports of critical fibres have been cut off. There is a shortage of certain chemicals and dyes. There is a high rate of turn-over in manpower and a shortage in experienced labor. It is increasingly difficult to secure machines and repair-parts—just to mention a few of the major problems.

But the textile industry delivered. It has built up an adequate reserve for our rapidly expanding armed services. It is helping to supply the armies of our allies. It is providing for our civilian population . . . all without giving the war leaders a single moment of serious worry.

Major General Edmund B. Gregory, Quartermaster

This is the ninth of a series of editorials appearing monthly in all McGraw-Hill publications, reaching more than one and one-half million readers, and in daily newspapers in New York, Chicago and Washington, D. C. They are dedicated to the purpose of telling the part that each industry is playing in the war effort and of informing the public on the magnificent war-production accomplishments of America's industries.

General of the United States, in special statements prepared for *Textile World*, and in addresses before textile groups, has stated that the cooperation of the textile industry has been outstanding and that the industry has kept ahead of schedule on all the major types of fabrics required.

General Gregory recently pointed out that of the approximately 234,000,000 yards of combed twill produced in this country in 1942, the Army took about 87%, the Navy 10%, leaving 3% for non-military purposes.

Col. Robert T. Stevens, of the Quartermaster Corps, in a recent address, referred to the output of duck. Production of that vital military fabric was twice doubled in six months, between January and July 1942, he said, and an annual capacity of 600,000,000 yards of all types of duck was made available. "The current rate of production of cotton duck is five times normal," said Col. Stevens, "and 38% comes from converted carpet, plush and upholstery mills. Based upon known requirements, production in this field is fully adequate".

"Fully adequate" is high praise when it refers to duck production. At the outbreak of the war it looked as if there was no possible chance of meeting requirements, at least during the first year. Nor would there have been if other types of mills had not shifted to making this fabric, and if experienced duck manufacturers had not gone "all-out" in teaching the newcomers, potential post-war competitors, everything they knew about the manufacture of duck. American industry offers many such examples of unselfish cooperation.

Another outstanding accomplishment, made necessary by the interruption of burlap imports, was the conversion of looms producing peacetime fabrics to the production of bag fabrics. The tremendous demand for sandbags, camouflage cloth, food, agricultural and other bagging, caused a conversion order to be issued for the purpose of raising the annual production rate of osnaburg from 263,500,000 yards to 660,000,000 yards, and bag sheeting from a rate of 488,000,000 yards to 855,000,000 yards. The result of this order, and of the military schedules already in effect, was to put the cotton weaving industry about 88% into war, essential industrial, and essential civilian production.

Plant conversion went on with feverish speed. Carpet looms were swung to blankets and duck; the lace industry turned to mosquito netting and insect netting of which it produced millions of yards. The flat-knitting industry with its tricot machines also is engaged in the manufacture of mosquito netting. The sewing thread industry was converted to the production of combed yarns. What once was the silk industry is now doing a tremendous amount of war work. Those mills which had equipped themselves for throwing Nylon yarns for hosiery are now throwing the Nylon for parachutes. That section of the silk industry that was equipped for weaving rayon fabrics is producing fabrics of high-tenacity rayon for flare chutes, cargo chutes and delivery chutes. Many silk and rayon looms that for-

merly wove clothing materials are now weaving parachute fabrics.

Today practically all Nylon is used for military purposes and the bulk of high-tenacity rayon goes into military fabrics.

Above and beyond all the new developments is the gigantic job of producing millions of yards of standard fabrics of many colors and weaves. To produce all the uniform fabrics and blankets is in itself quite a job. The woolen and worsted industry has been doing it magnificently. Tent fabrics and summer fabrics produced by the cotton industry are no less a formidable assignment. I could point to myriad other jobs no less impressive.

The production man can indeed take pride in this record and behind the production man, the textile technician has been working tirelessly. Mildewproofing and waterproofing, so vital in a world at war, are in a new stage of effectiveness. A new process for waterproofing fabrics employs vinyl acetal plastic in place of precious rubber. Textiles that glow in the dark have been perfected for black-outs and other applications. American genius is solving problems many of which seemed insurmountable. Silk, for example, was something the Japanese thought we could never duplicate. A new synthetic textile filament that weighs but one eighth of the finest silk filament threatens to put the Japanese silkworm out of business after the war so far as we are concerned. The post-war possibilities of this development challenge the imagination.

Nor has the primary textile industry been alone in its contribution to the war. The textile machinery industry has been converted almost entirely to war work, save for a few facilities required to relieve extreme bottlenecks and supply essential maintenance and repair-parts.

Similarly, some textile mills, particularly hosiery mills hard hit by the silk and Nylon cut-off, are utilizing their space and skilled staffs to produce parts for war equipment.

The immediate significance of all this is its importance in the winning of the war. There is, however, a post-war implication which is important to the future of America. A mass production textile industry will serve civilians after the war more effectively than ever before, and will put new standards within the reach of millions. A long step has been taken toward that completely synthetic textile industry which some observers see in the future. The tempo of such changes has been accelerated tremendously. The oldest industry in the world, now one of America's largest, is showing a youth and vigor that promise much for the future... nationally and internationally.

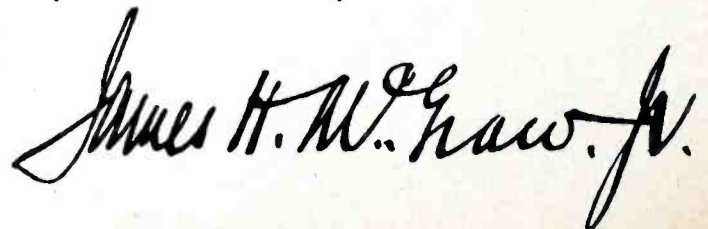

President, McGraw-Hill Publishing Company, Inc.

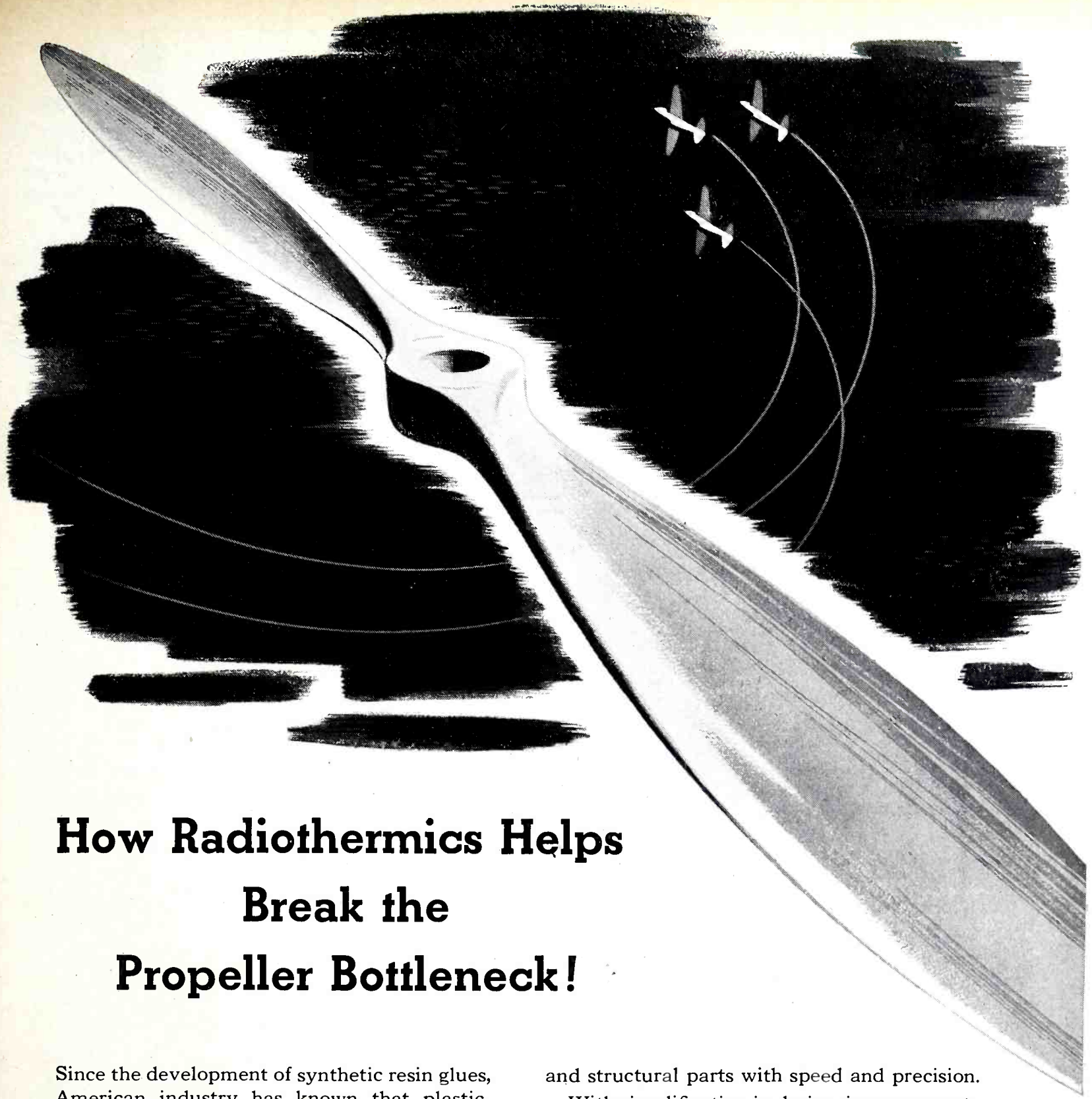

How Radiothermics Helps Break the Propeller Bottleneck!

Since the development of synthetic resin glues, American industry has known that plastic-bonded plywood can supply the strength, the streamlining, and the water and fire-resistance that airplane use demands.

Only speed of production was lacking. The setting of the glue, requiring hours, tied up valuable equipment and restricted production.

Today, this process is a matter of minutes. Radio frequency heating removes this bottleneck of time, makes possible the production of plastic-bonded propellers

and structural parts with speed and precision.

With simplification in design, improvements in electronic tube construction, and other significant advances already foreseen by RCA scientists, radio frequency heating holds the promise of endless economical service for many types of industry.

The RCA radiothermic generator, a development of RCA electronic research, is a tool industry can use to help win the war today, and help build the advanced world of tomorrow.



RCA INDUSTRIAL PRODUCTS

SOUND • PICTURE • ELECTRONICS

RCA Victor Division

RADIO CORPORATION OF AMERICA, Camden, N. J.

The Case of the Ailing Magneto . . .

Showing That Cooperation Can Lick Almost Any Contact Problem

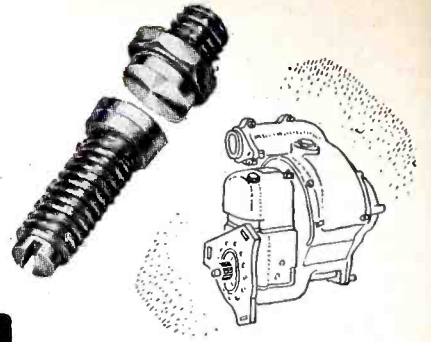

When you add eagerness to cooperate to engineering experience and "know how," you will understand in some measure why such incredible production results are coming from industry's team work in the war effort. And that goes for any part—from gigantic casting to tiny contact point.

Nowadays, contact production ills demand quick action from the specialist, especially when the prescription must be virtually instantaneous.

Recently, Mallory had a hurry call for help with ailing aircraft magnetos. Combat planes were grounded by faulty magneto operation. Tests traced the trouble to contact "pitting" which caused the airplane engine to misfire.

Mallory contact engineers sought a better material. Speedy experiments indicated a standard Mallory alloy. Suitable contacts were designed, attached to proper backing and put on test. In a few days, the magneto manufacturer's contact troubles were over. The new contacts were incorporated in the magneto production line and magnetos no longer held up efficient combat plane production.

Some folk might hail this example of Mallory contact development as a success story. We prefer to regard it as an example of eager cooperation—the application of years of experience and "know how" that is merely part of the day's work for war effort.

We think we have learned a lot about contacts over the years—and we know we are adding to that knowledge with every development we make. Consult us when your designs involve contacts and complete contact assemblies.

While the design is still in blueprint form



CALL IN MALLORY
for Contacts and
Contact Assemblies

P. R. MALLORY & CO., Inc., INDIANAPOLIS, INDIANA
Cable Address—PELMALLO



A collection of various electrical contact components, including different shapes of contact points, assemblies, and metal parts, arranged in a grid-like fashion.

P. R. MALLORY & CO. Inc.

MALLORY

**ELECTRICAL CONTACTS AND
CONTACT ASSEMBLIES
NON FERROUS ALLOYS
POWDERED METAL ALLOYS**

A collection of various electrical contact components, including different shapes of contact points, assemblies, and metal parts, arranged in a grid-like fashion.

WASHINGTON FEEDBACK

have proved to be helpful during the redesign of equipment.

Amateurs—Radio amateurs have been requested to sell their short-wave communication equipment to a special purchasing mission of the Army Signal Corps, Service of Supply, for training purposes and operational use. Equipment needed consists of transmitters ranging in power from 25 watts and covering various bands in the shortwave range, as well as corresponding types of receivers and such radio components as capacitors, resistors and installation material. Especially desired are a-f and r-f signal generators, oscilloscopes, precision a-c and d-c voltmeters, ammeters and milliammeters.

Navy—Captain Carl F. Holden, Director of Naval Communications, has added an electronics branch to the Office of Naval Communications. Its purpose is to coordinate the requirements of the Navy from the standpoint of precedence and allocation. It will work with the Radio Division of the Bureau of Ships. Lieutenant Commander F. R. Furth has been named Assistant Director of ONC in charge of the new branch.

CAP — WERS — Recent conferences between the Civil Air Patrol and the Office of Civilian Defense resulted in a plan to provide War Emergency Radio Service facilities to the CAP. With the concurrence of the Board of War Communications, the Federal Communications Commission has established a new class of stations designated as Civil Air Patrol Stations. In order to avoid serious interference both to CAP stations and civilian defense stations, a cooperative arrangement of sharing frequencies was worked out. Four channels, each 200 kc wide, at the upper end of the 112 to 116 Mc band, have been set aside for CAP stations. These channels are located at 115.3 Mc., 115.5 Mc., 115.7 Mc., and 115.9 Mc. If, in any particular locality, civilian defense stations find it necessary to use one of these channels, arrangements can be made with local representatives of the CAP to share the channel at 115.3 Mc.

Radio has now really gone to war. The industry has emerged from the role of an important auxiliary to that of a vital and constantly expanding entity with a gigantic production program of its own. Expenditures for military radio alone are now running \$200,000,000 per month, as compared with \$15,000,000 monthly a year ago.

WPB—Manifestly, such an expansion has called for the setting up of an adequate radio organization in the WPB. While there has been no official announcement, broadly speaking the work of the division concerned and now in process of reorganization falls into six classifications. First, there is a program group whose function it is to keep informed of military electronic requirements; second, a distribution group seeing to it that critical materials are delivered to manufacturers at the proper time; third, a resources group making certain that the facilities of the industry are adequate to meet military demands; fourth, a field operations section which aims to solve problems for the manufacturer at his plant; fifth, an engineering advisory section which, among other things, keeps close watch on laboratory developments to avoid a time lag between the proven effectiveness of a device and actual placement in production; sixth, a foreign and domestic branch whose function it is to maintain broadcasting and home receiving sets on the present reduced scale through the provision of standardized parts.

It appears certain that Ray C. Ellis will continue to head the radio division. Gerald Miller will undoubtedly be in the program group; Sidney K. Wolfe is expected to head the resources group, aided by Captain W. A. Gray, Myron Whitney, Milton Lowenstein and Elmer Crane; W. H. Anderson and Frederick Bolland are slated for important posts; Marvin Hobbs appears to be set for the engineering advisory section; Frank S. Horning is likely to handle field operations and Frank McIntosh

is expected to continue as head of the home radio group.

FCC—In view of the existing stringent control of manufactured radio parts, there is much interest in the announcement by FCC that it has completed an 1100-page listing of surplus radio equipment in radio stations and available for rent or purchase. Chairman Fly describes it as "an informational set-up where everybody describes what he has and we give the information to everyone else."

Because of the size of the volume, it appeared impractical to distribute it to all licensees. So copies are to be sent to just a few selected stations and to inspectors in charge of the various radio districts.

Draft—The War Manpower Commission has amended its occupational bulletin (No. 27) on essential communications services, issued to guide Selective Service local boards regarding occupational classifications of employees. The original bulletin, issued last October, listed as essential communication activities only telephone, telegraph, newspaper, radio broadcasting, newsreel and television services and the repair of such facilities. The amended bulletin includes 120 essential occupations in place of the original 92. It includes, among other services, protective signal systems which supplement fire and police protection to military, public and private industrial and commercial establishments.

Army—The Army reports that a Patent Board has been established in the Office of the Legal Director to review meritorious inventions by Signal Corps personnel. Regulations permit enlisted men to communicate directly with the Chief Signal Officer concerning unpatented inventions and frequently the Board recommends that a patent be obtained for the inventor at government expense. A number of suggestions for slight structural changes in Signal Corps apparatus

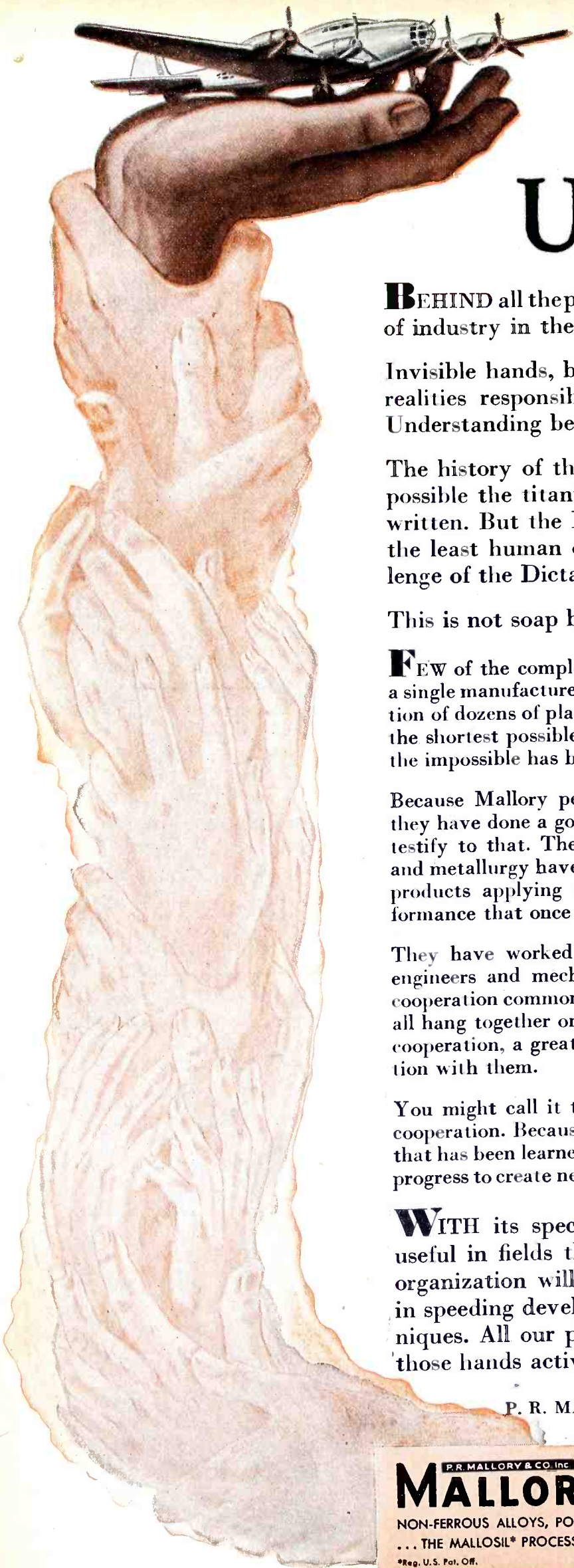

Unseen Hands _

BEHIND all the prodigious production and mighty accomplishments of industry in the war effort are the unseen hands of cooperation.

Invisible hands, but not ghostly. On the contrary, they are bright realities responsible for a gigantic step forward on the part of Understanding between men . . . and women in industry.

The history of the amazing industrial cooperation that has made possible the titanic achievements of War Production is still to be written. But the Future will record Voluntary Cooperation as not the least human of the answers made by free people to the challenge of the Dictator and his slave labor.

This is not soap box oratory. It is prosaic fact.

FEW of the complex mechanisms involved in war materiel are the output of a single manufacturer. Most of them represent the hitherto incredible cooperation of dozens of plants all working to the single goal of quality production in the shortest possible time. As folk have learned what cooperation can mean, the impossible has been accomplished with clockwork regularity.

Because Mallory people—from top to bottom—have learned to cooperate, they have done a good job in War Production. The Army-Navy "E" Awards testify to that. Their experience and knowledge in the fields of electronics and metallurgy have been put to vital use in innumerable war devices, mostly products applying new techniques and new materials . . . for critical performance that once might have been dubbed "black magic."

They have worked with military chiefs and governmental agencies, with engineers and mechanics, manufacturers and raw material suppliers—in a cooperation common to all, based on Poor Richard's realization that "we must all hang together or all hang separately." They have not been alone in their cooperation, a great many organizations have become Bachelors of Cooperation with them.

You might call it the "Higher Business Learning," this new philosophy of cooperation. Because—it will be important in post-war adjustments, when all that has been learned in war production will be turned loose on manufacturing progress to create new standards and satisfy the pent-up wants of war-sacrifice.

WITH its specialized knowledge of electronics and metallurgy useful in fields that apparently have no boundaries, the Mallory organization will offer "hands of cooperation" exceedingly useful in speeding developments for the betterment of products and techniques. All our post-war planning is based on the idea of keeping those hands active all the while.

P. R. MALLORY & CO., Inc., INDIANAPOLIS, INDIANA

P. R. MALLORY & CO. Inc.
MALLORY

SERVES THE AERONAUTICAL, AUTOMOTIVE, ELECTRICAL, GEOPHYSICAL, RADIO AND INDUSTRIAL FIELDS WITH . . . RESISTANCE WELDING ELECTRODES
NON-FERROUS ALLOYS, POWDER METALLURGY AND BI-METALS . . . ELECTRICAL CONTACTS,
. . . THE MALLOSIL* PROCESS—BEARINGS . . . SPECIALIZED PRECISION ELECTRONIC PRODUCTS

*Reg. U.S. Pat. Off.





CROSS TALK

► **NEW WORLD** . . . Last Fall returning from vacation, your editor found the office staff much upset. It seems that staff members were being harassed to death with visitors and phone calls asking what electronics was all about. Inquirers were advertising agency fellows, executives from big companies not then interested in electronics, people who had heard exciting broadcasts about the wonders of electronics, etc., etc. Right then came the idea that it was our job to satisfy this growing curiosity on the part of big business as to the significance of electronics. Active work on this March issue, "New World of Electronics" began.

To put all in one place an explanation of the science growing up around the electron tube was the first aim; then the purpose was to show the non-technical reader, in simple language, all the places where tubes aid communication, all the ways where tubes speed, simplify, and lower the cost of industrial processes. Writers of the individual sections and articles were chosen for their knowledge of certain vertical divisions of electronics; each was encouraged to let his imagination run a bit on the wild side when it came to summing up the future.

Obviously it is impossible to tell the whole story within the confines of one issue, and within present limitations on the use of paper; but it is hoped that the picture presented in the special section in this issue will give the non-technical reader a pretty broad idea of just what electronics is now and what it may be after the war.

The fact that an entire issue, except for our regular departments and the article on wave guides is made up of this non-technical story, need not worry our readers. Future issues will be just as technical as they have been since April 1930.

► **PHYSICISTS** . . . Here is another, and we hope more correct, version of the reason why there are so many physicists rather than radio engineers in the

several war-time laboratories concentrating on producing radio and radio-begot apparatus. (Version No. 1 was reported on this page in January.) It seems that men needed at first were those experimentally inclined fellows who can take on new ideas, work them out in breadboard style, making working models, however impractical these might be from the manufacturing standpoint. It developed, right off the bat, that many of our professional radio (receiver) engineers had lost this art. They had degenerated into men whose sole function was to take standardized circuits which everyone knew backward and forward, reduce them to manufacturing jobs—not to work on totally new ideas.

Best men for these jobs were the experimental physicists in college and industrial laboratories used to setting up their own apparatus; circuit model-makers, in fact. Radio engineers came much later, after the breadboard models were ready for reduction to practice.

► **WAR** . . . Last month the page size of **ELECTRONICS** was reduced for the duration. The actual type page was not changed. A new type of binding permitted the book to lay open better than the old, and many readers may not even have noted the change. As the months go by, war will produce other evidences of itself.

There will be fewer bleed pages, both editorial and advertising. Once the correct number of impressions is off the press, the press will stop. There will be few overruns and few tearsheets. There will be no extra copies for those who lose or lend a copy now and then and don't get it back. A reader who lets his subscription lapse through failure to renew at the proper time will probably never get the issues which he missed when he finally does renew.

It is quite probable that circulation lists will be frozen; new subscribers then must wait to get on the circulation list until some other name is retired. A "waiting list" for **ELECTRONICS** is already at hand.

Physical Behavior

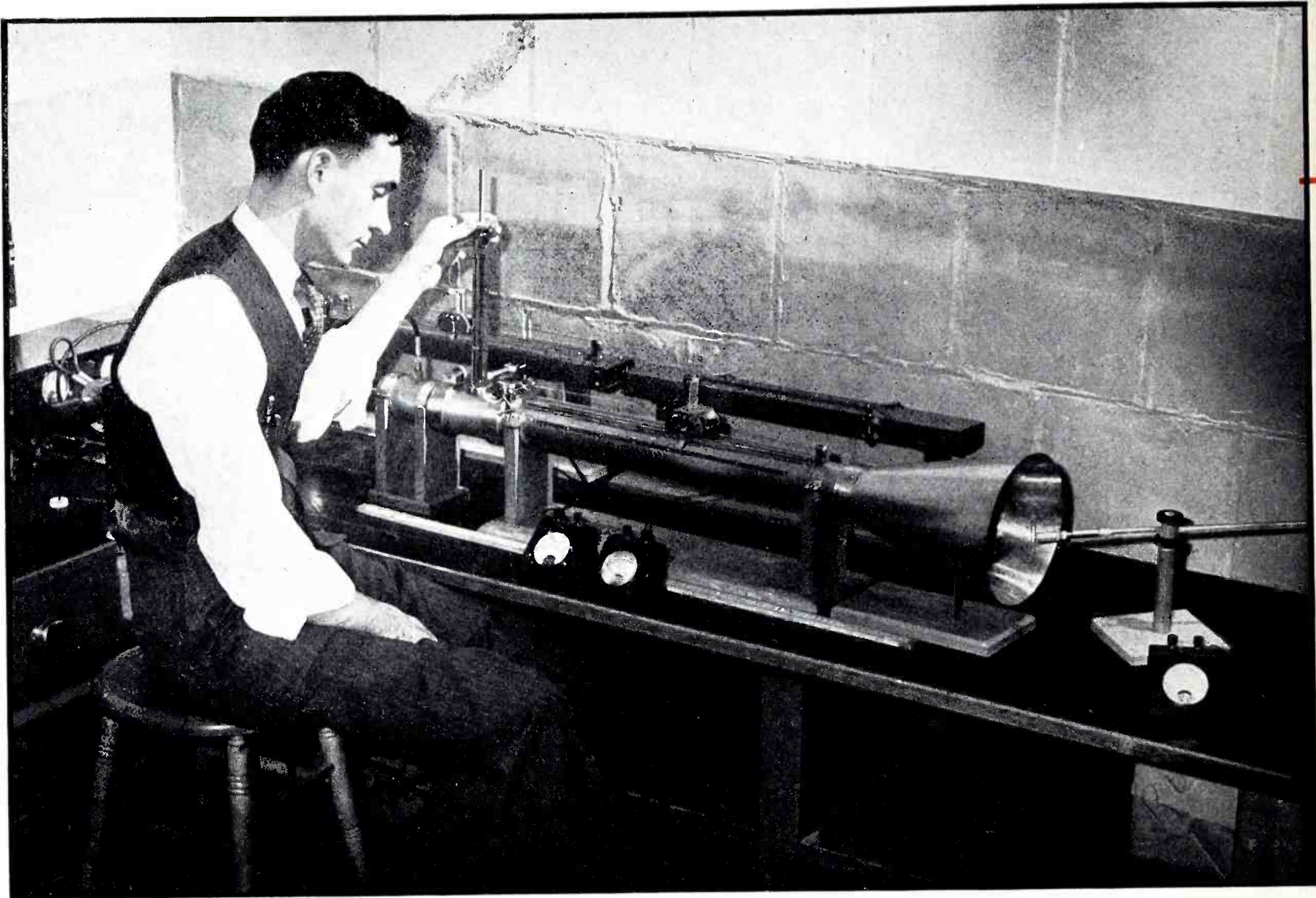

Modern ultrahigh-frequency generators and transmission lines bear little resemblance to those at broadcast frequencies as this laboratory equipment at New York University illustrates

By HUGH SKILLING

*Department of Electrical Engineering
Stanford University*

WHEN a stone is dropped into a quiet pool, circular waves spread over the surface of the water. When there is an electric spark, or some other electrical disturbance, electromagnetic waves spread through space from the source. Radio waves travel out from a transmitting antenna in all directions, in three dimensions, and just as the water wave is circular, the spreading radio wave is spherical. If the radio wave strikes a plate of metal or the conducting surface of the earth, it is reflected. The wave pattern then becomes as complicated as when circling waves of water are reflected in complex patterns from the shore.

What is a Wave Guide?

A wave guide is a sort of speaking tube for radio waves; it is a

means of guiding energy from one point to another without letting it spread out in all directions. There are hollow wave guides; there are concentric transmission lines; there are parallel-wire transmission lines: these are all wave guides in reality, although they are of different form. Before describing these it will be best to say a few words about waves in general.

Wave Facts

Radio waves (and other electromagnetic waves, including light) travel very satisfactorily through empty space. It is best not to inquire how they travel through empty space—how light, for instance, can

come to the earth from the sun. Water waves are waves in water, but in what are electromagnetic waves? One may say "aether," but that is merely giving another name to empty space. We cannot do much better than to agree with Michael Faraday who said a century ago "Let us dismiss the aether, but keep the vibrations."

On the other hand, a great deal is known about these electromagnetic vibrations, whatever the medium in which they propagate. They comprise an electric and a magnetic field. A wave traveling freely in empty space consists of an electric field and a magnetic field at right angles to each other, both being at right angles to the direction of travel of the wave. For this reason the wave is called a transverse wave, analogous to a mechanical transverse

of WAVE GUIDES

This paper is a non-mathematical explanation of how waves travel through hollow metal structures or solid dielectric rods known as wave guides. It also contains a discussion of the conditions under which a wave will or will not be propagated along a wave guide*

wave (as in a violin string), and contrasting with a longitudinal wave such as sound in a speaking-tube, in which the vibrating particles move back and forth along the direction of propagation of the wave.

It is quite impossible to have the electric part of the wave without the magnetic, or the magnetic field without the electric, for they produce each other: the electric field of the wave is produced by the changing magnetic field, and the magnetic field by the changing electric field, and they must necessarily go along together. They travel at a speed that is, of course, the speed of light; measured in English units it is about 186,000 miles per second, or in the metric system 300,000 kilometers (or 3×10^{10} centimeters) per second.

Characteristics of Plane Waves

The signal that reaches a radio receiving antenna is part of the spherical wave that spreads out in space about the transmitter. Assuming that the transmitted wave is allowed to spread freely through space, the receiving antenna receives only a small part of it. But a sufficiently small part of a large sphere appears plane, just as the surface of the ocean as far as one can see appears flat. From the point of view of the receiver, therefore, the arriving wave is practically a plane wave. This is fortunate, for a plane wave is the simplest of waves. Let us therefore discuss plane waves.

A diagram of a plane wave is shown in Fig. 1a. The electric field E is vertical, parallel to the Y axis; the magnetic field H is parallel to the Z axis; the wave is therefore

* This article has been prepared especially for ELECTRONICS at the request of its editors who found Prof. Skilling's recent book, "Fundamentals of Electric Waves" a stimulating treatment of modern u-h-f techniques

traveling along the X axis. The cross-hatching of electric and magnetic fields indicates one plane of the wave, but it must be understood that the wave is not limited to this particular plane. If the wave is a sine wave, as it would be from any ordinary radio oscillator, it will have a distribution along the direction of travel (along the X axis) somewhat as shown in Fig. 1b.

To show the complete wave as it exists in three-dimensional space would require a combination of these diagrams, with the electric and magnetic fields shown in an unlimited number of parallel planes. This cannot well be drawn on a piece of paper, particularly since all the fields must extend to infinity, but it is not very hard to imagine. When a mental picture of this kind has been formed, it is a snapshot of a plane wave; to give it action it is only necessary to let the electric

and magnetic fields pulsate so that waves of intensity travel through the field from left to right (parallel to the X axis).

The result is a plane wave. It is a specially simple kind of plane wave because it is plane-polarized, which means that the electric field at any point does not change direction as the wave passes. It changes magnitude, but is, in this illustration, always vertical. This wave is therefore said to be polarized with the electric vector vertical. Most radio waves are polarized in some such simple fashion, for the direction of the field is determined by the geometry of the transmitting antenna; but waves that have passed into the ionosphere and been reflected have acquired a more complicated form and are said to be elliptically polarized.

The electric field of the plane wave of Fig. 1a extends to infinity

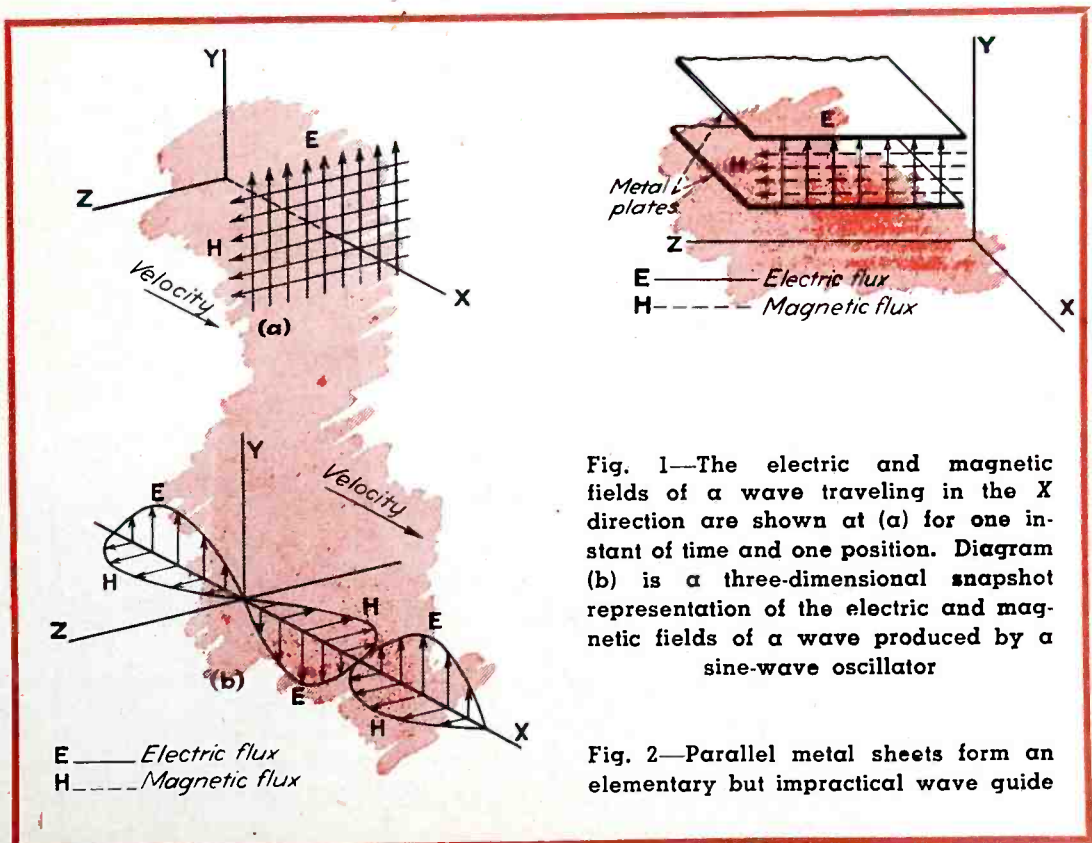

Fig. 1—The electric and magnetic fields of a wave traveling in the X direction are shown at (a) for one instant of time and one position. Diagram (b) is a three-dimensional snapshot representation of the electric and magnetic fields of a wave produced by a sine-wave oscillator

Fig. 2—Parallel metal sheets form an elementary but impractical wave guide



Unseen Hands _

BEHIND all the prodigious production and mighty accomplishments of industry in the war effort are the unseen hands of cooperation.

Invisible hands, but not ghostly. On the contrary, they are bright realities responsible for a gigantic step forward on the part of Understanding between men . . . and women in industry.

The history of the amazing industrial cooperation that has made possible the titanic achievements of War Production is still to be written. But the Future will record Voluntary Cooperation as not the least human of the answers made by free people to the challenge of the Dictator and his slave labor.

This is not soap box oratory. It is prosaic fact.

FEW of the complex mechanisms involved in war materiel are the output of a single manufacturer. Most of them represent the hitherto incredible cooperation of dozens of plants all working to the single goal of quality production in the shortest possible time. As folk have learned what cooperation can mean, the impossible has been accomplished with clockwork regularity.

Because Mallory people—from top to bottom—have learned to cooperate, they have done a good job in War Production. The Army-Navy "E" Awards testify to that. Their experience and knowledge in the fields of electronics and metallurgy have been put to vital use in innumerable war devices, mostly products applying new techniques and new materials . . . for critical performance that once might have been dubbed "black magic."

They have worked with military chiefs and governmental agencies, with engineers and mechanics, manufacturers and raw material suppliers—in a cooperation common to all, based on Poor Richard's realization that "we must all hang together or all hang separately." They have not been alone in their cooperation, a great many organizations have become Bachelors of Cooperation with them.

You might call it the "Higher Business Learning," this new philosophy of cooperation. Because—it will be important in post-war adjustments, when all that has been learned in war production will be turned loose on manufacturing progress to create new standards and satisfy the pent-up wants of war-sacrifice.

WITH its specialized knowledge of electronics and metallurgy useful in fields that apparently have no boundaries, the Mallory organization will offer "hands of cooperation" exceedingly useful in speeding developments for the betterment of products and techniques. All our post-war planning is based on the idea of keeping those hands active all the while.

P. R. MALLORY & CO., Inc., INDIANAPOLIS, INDIANA

P. R. MALLORY & CO., Inc.
MALLORY

SERVES THE AERONAUTICAL, AUTOMOTIVE, ELECTRICAL, GEOPHYSICAL, RADIO AND INDUSTRIAL FIELDS WITH . . . RESISTANCE WELDING ELECTRODES . . . THE MALLOSIL* PROCESS—BEARINGS . . . SPECIALIZED PRECISION ELECTRONIC PRODUCTS

*Reg. U.S. Pat. Off.



CROSS

TALK

► **NEW WORLD** . . . Last Fall returning from vacation, your editor found the office staff much upset. It seems that staff members were being harassed to death with visitors and phone calls asking what electronics was all about. Inquirers were advertising agency fellows, executives from big companies not then interested in electronics, people who had heard exciting broadcasts about the wonders of electronics, etc., etc. Right then came the idea that it was our job to satisfy this growing curiosity on the part of big business as to the significance of electronics. Active work on this March issue, "New World of Electronics" began.

To put all in one place an explanation of the science growing up around the electron tube was the first aim; then the purpose was to show the non-technical reader, in simple language, all the places where tubes aid communication, all the ways where tubes speed, simplify, and lower the cost of industrial processes. Writers of the individual sections and articles were chosen for their knowledge of certain vertical divisions of electronics; each was encouraged to let his imagination run a bit on the wild side when it came to summing up the future.

Obviously it is impossible to tell the whole story within the confines of one issue, and within present limitations on the use of paper; but it is hoped that the picture presented in the special section in this issue will give the non-technical reader a pretty broad idea of just what electronics is now and what it may be after the war.

The fact that an entire issue, except for our regular departments and the article on wave guides is made up of this non-technical story, need not worry our readers. Future issues will be just as technical as they have been since April 1930.

► **PHYSICISTS** . . . Here is another, and we hope more correct, version of the reason why there are so many physicists rather than radio engineers in the

several war-time laboratories concentrating on producing radio and radio-begot apparatus. (Version No. 1 was reported on this page in January.) It seems that men needed at first were those experimentally inclined fellows who can take on new ideas, work them out in breadboard style, making working models, however impractical these might be from the manufacturing standpoint. It developed, right off the bat, that many of our professional radio (receiver) engineers had lost this art. They had degenerated into men whose sole function was to take standardized circuits which everyone knew backward and forward, reduce them to manufacturing jobs—not to work on totally new ideas.

Best men for these jobs were the experimental physicists in college and industrial laboratories used to setting up their own apparatus; circuit model-makers, in fact. Radio engineers came much later, after the breadboard models were ready for reduction to practice.

► **WAR** . . . Last month the page size of ELECTRONICS was reduced for the duration. The actual type page was not changed. A new type of binding permitted the book to lay open better than the old, and many readers may not even have noted the change. As the months go by, war will produce other evidences of itself.

There will be fewer bleed pages, both editorial and advertising. Once the correct number of impressions is off the press, the press will stop. There will be few overruns and few tearsheets. There will be no extra copies for those who lose or lend a copy now and then and don't get it back. A reader who lets his subscription lapse through failure to renew at the proper time will probably never get the issues which he missed when he finally does renew.

It is quite probable that circulation lists will be frozen; new subscribers then must wait to get on the circulation list until some other name is retired. A "waiting list" for ELECTRONICS is already at hand.

Physical Behavior

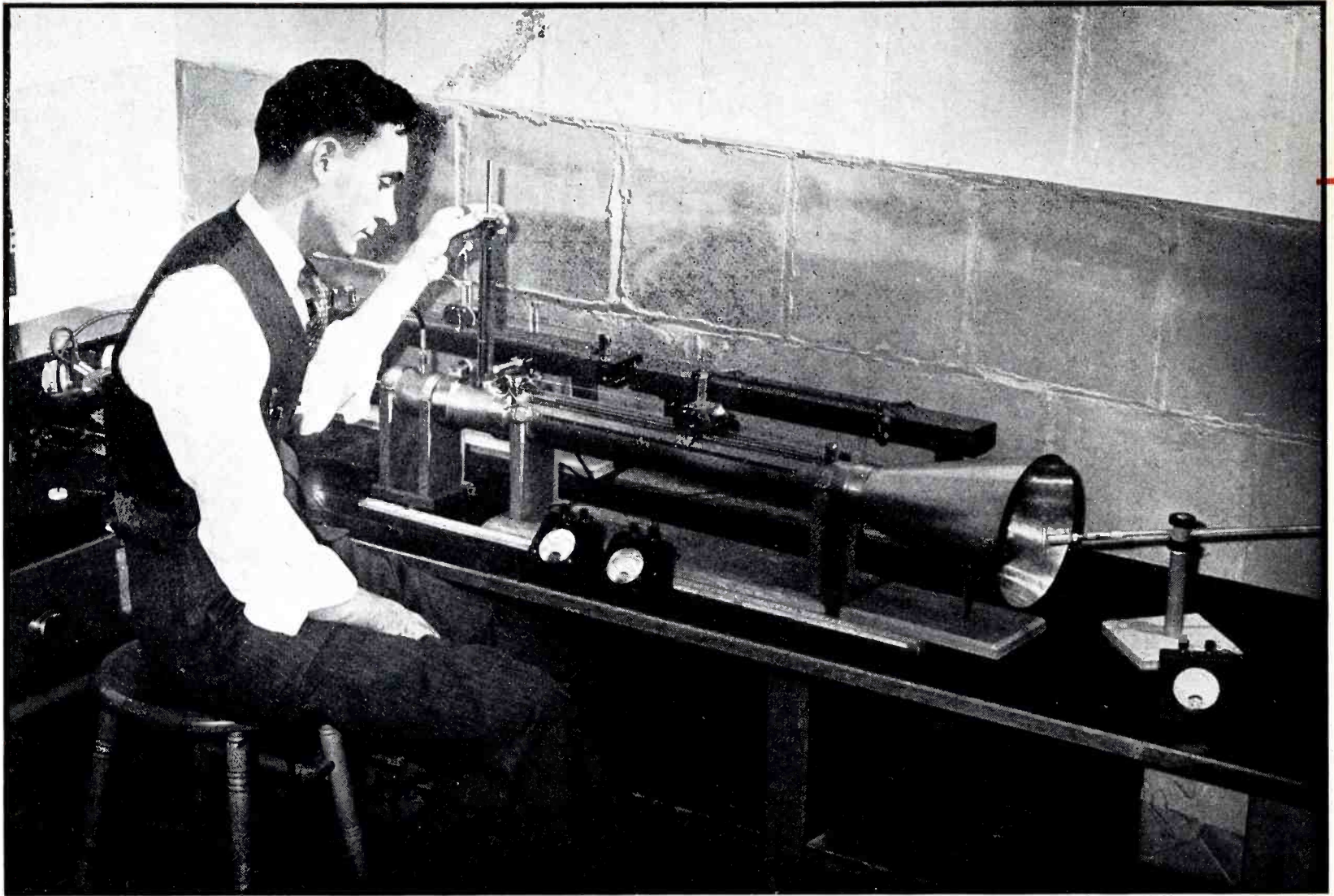

Modern ultrahigh-frequency generators and transmission lines bear little resemblance to those at broadcast frequencies as this laboratory equipment at New York University illustrates

By HUGH SKILLING

*Department of Electrical Engineering
Stanford University*

WHEN a stone is dropped into a quiet pool, circular waves spread over the surface of the water. When there is an electric spark, or some other electrical disturbance, electromagnetic waves spread through space from the source. Radio waves travel out from a transmitting antenna in all directions, in three dimensions, and just as the water wave is circular, the spreading radio wave is spherical. If the radio wave strikes a plate of metal or the conducting surface of the earth, it is reflected. The wave pattern then becomes as complicated as when circling waves of water are reflected in complex patterns from the shore.

What is a Wave Guide?

A wave guide is a sort of speaking tube for radio waves; it is a

means of guiding energy from one point to another without letting it spread out in all directions. There are hollow wave guides; there are concentric transmission lines; there are parallel-wire transmission lines: these are all wave guides in reality, although they are of different form. Before describing these it will be best to say a few words about waves in general.

Wave Facts

Radio waves (and other electromagnetic waves, including light) travel very satisfactorily through empty space. It is best not to inquire how they travel through empty space—how light, for instance, can

come to the earth from the sun. Water waves are waves in water, but in what are electromagnetic waves? One may say "aether," but that is merely giving another name to empty space. We cannot do much better than to agree with Michael Faraday who said a century ago "Let us dismiss the aether, but keep the vibrations."

On the other hand, a great deal is known about these electromagnetic vibrations, whatever the medium in which they propagate. They comprise an electric and a magnetic field. A wave traveling freely in empty space consists of an electric field and a magnetic field at right angles to each other, both being at right angles to the direction of travel of the wave. For this reason the wave is called a transverse wave, analogous to a mechanical transverse

of WAVE GUIDES

This paper is a non-mathematical explanation of how waves travel through hollow metal structures or solid dielectric rods known as wave guides. It also contains a discussion of the conditions under which a wave will or will not be propagated along a wave guide*

wave (as in a violin string), and contrasting with a longitudinal wave such as sound in a speaking-tube, in which the vibrating particles move back and forth along the direction of propagation of the wave.

It is quite impossible to have the electric part of the wave without the magnetic, or the magnetic field without the electric, for they produce each other: the electric field of the wave is produced by the changing magnetic field, and the magnetic field by the changing electric field, and they must necessarily go along together. They travel at a speed that is, of course, the speed of light; measured in English units it is about 186,000 miles per second, or in the metric system 300,000 kilometers (or 3×10^{10} centimeters) per second.

Characteristics of Plane Waves

The signal that reaches a radio receiving antenna is part of the spherical wave that spreads out in space about the transmitter. Assuming that the transmitted wave is allowed to spread freely through space, the receiving antenna receives only a small part of it. But a sufficiently small part of a large sphere appears plane, just as the surface of the ocean as far as one can see appears flat. From the point of view of the receiver, therefore, the arriving wave is practically a plane wave. This is fortunate, for a plane wave is the simplest of waves. Let us therefore discuss plane waves.

A diagram of a plane wave is shown in Fig. 1a. The electric field E is vertical, parallel to the Y axis; the magnetic field H is parallel to the Z axis; the wave is therefore

traveling along the X axis. The cross-hatching of electric and magnetic fields indicates one plane of the wave, but it must be understood that the wave is not limited to this particular plane. If the wave is a sine wave, as it would be from any ordinary radio oscillator, it will have a distribution along the direction of travel (along the X axis) somewhat as shown in Fig. 1b.

To show the complete wave as it exists in three-dimensional space would require a combination of these diagrams, with the electric and magnetic fields shown in an unlimited number of parallel planes. This cannot well be drawn on a piece of paper, particularly since all the fields must extend to infinity, but it is not very hard to imagine. When a mental picture of this kind has been formed, it is a snapshot of a plane wave; to give it action it is only necessary to let the electric

and magnetic fields pulsate so that waves of intensity travel through the field from left to right (parallel to the X axis).

The result is a plane wave. It is a specially simple kind of plane wave because it is plane-polarized, which means that the electric field at any point does not change direction as the wave passes. It changes magnitude, but is, in this illustration, always vertical. This wave is therefore said to be polarized with the electric vector vertical. Most radio waves are polarized in some such simple fashion, for the direction of the field is determined by the geometry of the transmitting antenna; but waves that have passed into the ionosphere and been reflected have acquired a more complicated form and are said to be elliptically polarized.

The electric field of the plane wave of Fig. 1a extends to infinity

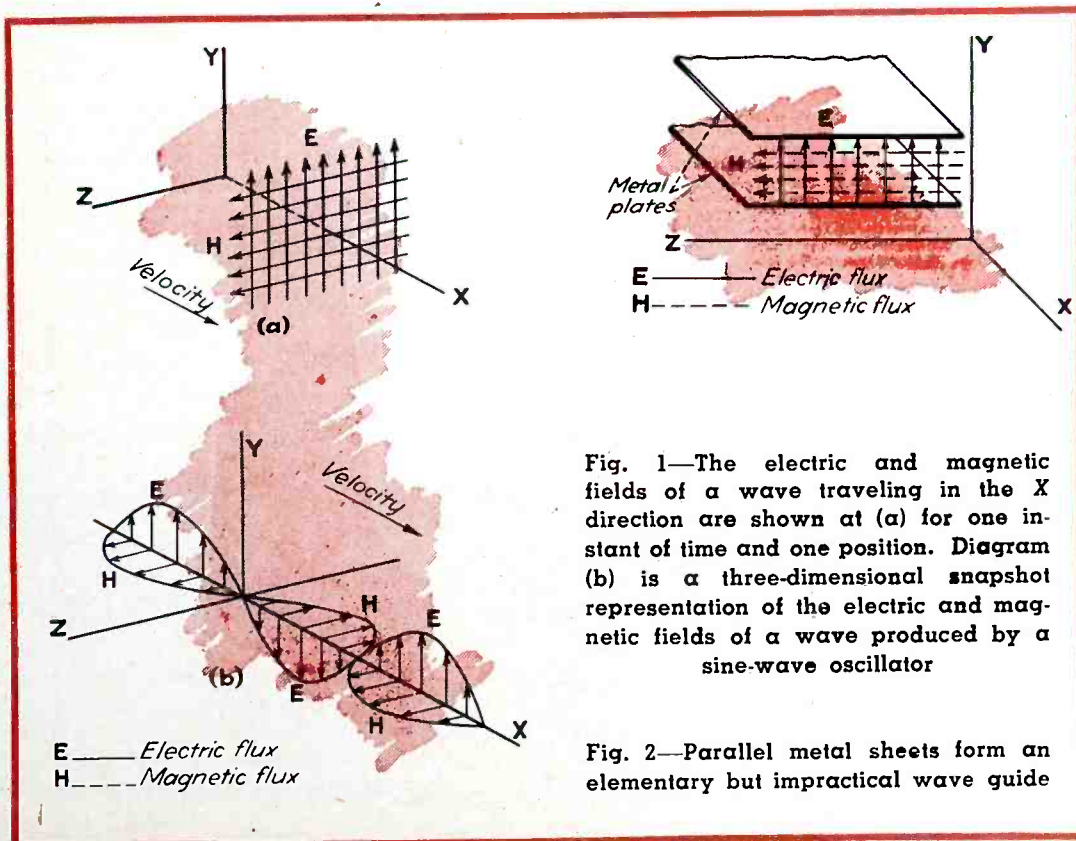

Fig. 1—The electric and magnetic fields of a wave traveling in the X direction are shown at (a) for one instant of time and one position. Diagram (b) is a three-dimensional snapshot representation of the electric and magnetic fields of a wave produced by a sine-wave oscillator

Fig. 2—Parallel metal sheets form an elementary but impractical wave guide

* This article has been prepared especially for ELECTRONICS at the request of its editors who found Prof. Skilling's recent book, "Fundamentals of Electric Waves" a stimulating treatment of modern u-h-f techniques

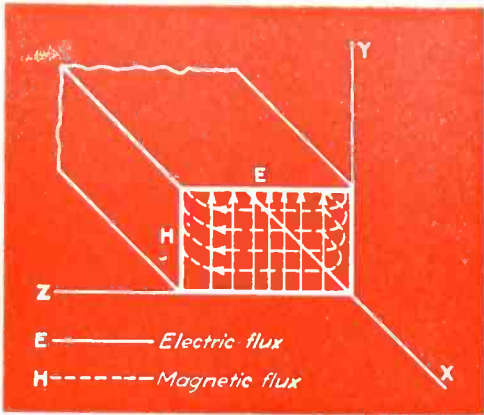

Fig. 3—Rectangular wave guide will transmit microwaves satisfactorily if the electric field is zero at the side walls and greatest at the center. This condition, illustrated in Figs. 4 and 5, can be achieved only if the wavelength is approximately equal to the width of the rectangular pipe

both upward and downward. This must be true of any such field in empty space, for an electric field cannot begin or end in empty space. The electric field begins where there is positive electric charge, and ends where there is negative charge.

One Metal Plate. If a horizontal sheet of metal is placed in the electric field, however, the field may terminate upon it. For this to be possible there must be a proper distribution of electric charge on the surface of the metal sheet on which the field is to terminate.

Two Metal Plates. By using two parallel metal sheets, the electric field can begin on one and end on the other, and an electric wave may thereby be propagated through the space between the metal sheets. Figure 1a becomes Fig. 2.

The metal plates of Fig. 2 form a kind of wave guide, for a wave that is started between them will continue to travel between them. But they do not constitute a practical guide, for they would need to be infinite in extent. It would be necessary for them to extend indefinitely to the left and right.

Four Metal Plates. One is inclined to say that if a pair of horizontal metal plates will form the top and bottom of a wave guide, cannot a pair of vertical plates be used as the sides? But this is not possible with a plane wave of the kind we have been discussing. Conducting plates can be placed perpendicular to the electric field, as in Fig. 2, and they will terminate the field without distorting it, but

if they are placed in such a way that there is any component of electric field parallel to the conducting surface, if the metal plate is parallel to the electric field or at any angle except ninety degrees, the conductor will "short-circuit" part of the electric field and there will be distortion of the wave. Either a metal surface must be perpendicular to the electric field, or else the electric field at that surface must be zero.

Making a Wave Fit a Guide. Since it is impossible to take an ordinary plane wave and confine it within the four walls of a hollow rectangular wave guide, let us try the second of the above alternatives: let us reshape the wave so that the electric field is strongest in the center of a hollow guide, as in Fig. 3, and diminishes on either side so that at the left-hand and right-hand walls it is zero. If this is done, the necessary conditions are satisfied all around the guide, for the field is perpendicular to the top and bottom surfaces, and it is zero at both side walls. But can this peculiar kind of wave exist? We find that it can, and that it is merely the sum of two plane waves that travel along the wave guide at the same time.

Consider two sinusoidal waves. Each may be thought of as looking like the waves in a sheet of corrugated iron, or better, because it illustrates the motion, like waves in a rug when it is shaken. The two waves are illustrated by surfaces in Fig. 4, one lightly shaded or white and the other shaded red. The waves in the white surface are traveling almost directly away from the reader, while

the shaded waves are traveling more toward the right. Two arrows in the figure indicate the directions of travel of the waves. The waves are cut off at the near edge by a vertical plane which contains the dotted line shown in the figure. They are cut off at the far edge by a parallel vertical plane.

How Two Waves Combine. Now, for our purposes, each of these sinusoidal surfaces represents the electric field strength in a plane wave. The height of the surface above or below its neutral plane (the neutral plane is a horizontal plane through the dotted line of the figure) is a measure of the electric field strength. When the two waves are combined the total electric field is the sum of the two individual fields and is found at any point by adding together the field strengths of the component waves at that point. If the field of one wave is positive, and the field of the other is negative and of equal magnitude, at that point the total field strength is zero.

That condition, giving a total electric field strength of zero, is particularly interesting because it is found to exist all along the near edge of the waves of Fig. 4. Where the red shaded wave is positive (above neutral) the white wave is by an equal and opposite amount negative (below neutral). The same is true along the far edge of the waves shown, where they are cut off by another vertical plane. But in between, throughout all the middle part of the diagram, the waves add to something other than zero. At the points, for example, where the crests of the waves coincide, the total is twice the crest of

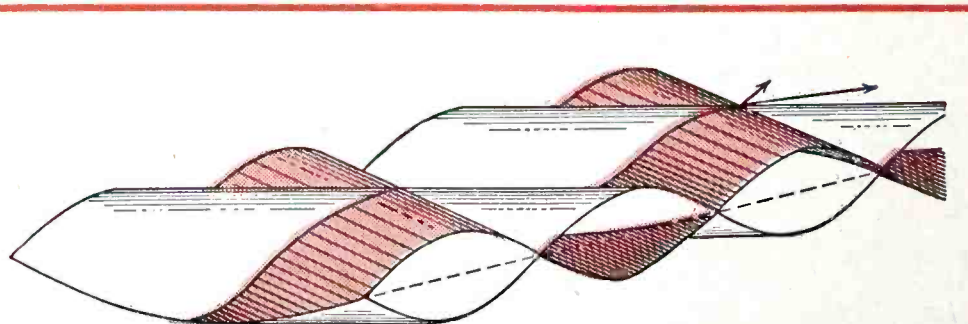

Fig. 4—Two sinusoidal waves traveling in the directions indicated by the arrows produce a resultant electric field meeting the requirements of a hollow wave guide. Note that the algebraic sum of the two individual waves is zero all along the near edges of the waves. The frequency and the wave-guide width determine the angle at which the waves cross

either alone. When the waves are added everywhere the total turns out to be a surface with hills and hollows as shown in Fig. 5.

Now this is exactly what is needed for a wave guide, for the electric field (represented by the surface of Fig. 5) is zero all along the side walls of the wave guide even though a large and useful wave may be going down the center of the guide. This exactly meets

is considered to be the sum of two elementary plane waves, how do these elementary waves behave in the guide? First, as has been seen, they do not go straight along the guide, for they must cross each other. So each one goes at an angle, as in Fig. 7a, and each is reflected back and forth from one wall of the guide to the other, like light between two mirrors.

Angle of Reflection. The angle

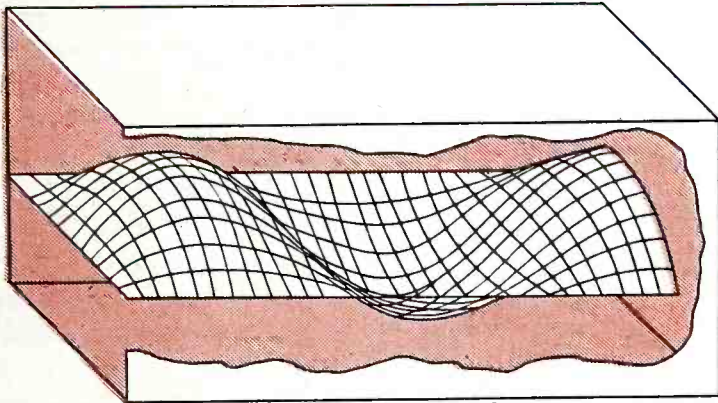

Fig. 5—Resultant surface of the electric field when the two waves of Fig. 4 are combined in a rectangular wave guide

the requirements as indicated in Fig. 3. And it is, indeed, the type of wave that is commonly transmitted along a rectangular wave guide for practical use. Another and more complete way of picturing the wave is shown in Fig. 6.

Little has been said about the magnetic field of this guided wave, but the two component plane waves have magnetic fields and the magnetic field of the total wave is the sum of these components. As shown in Fig. 6 the magnetic field is made up of a series of sort of magnetic whirl-pools that travel along the guide. The lines of the magnetic field are all closed loops, as indeed magnetic lines must always be. The magnetic field is produced by the rate of change of the electric field, and the electric field in turn by the rate of change of the magnetic field, for this is how all electromagnetic waves travel.

Reflection of Waves in Guides.

Now if this humped wave of Fig. 5, which is what one would see if the waves in a guide were visible,

at which these elementary waves travel is determined by their frequency and wavelength. As may be seen in Fig. 4, the two waves are crossed at such an angle that they overlap one wavelength in the width of the guide. The crest of the red wave is directly above the trough of the white wave on the near side of the guide, while on the far side the same crest of the red wave is above the *next* trough of the white wave, one wavelength distant. So if the wavelength is short, corresponding to high frequency, the waves will not have to be overlapped very far and the angle α of Fig. 7a will be small. But if the wavelength is greater the amount of overlap in the width of the guide will be greater and the angle α will be larger as in Fig. 7b. In the latter case there will be many more reflections while the wave travels the length of the guide.

Group Velocity

One of the puzzling things about wave guides is that a signal travels along the guide more slowly than

it would in open air, and this so-called *group velocity* is dependent upon the frequency and upon the width of the guide. But this ceases to be a mystery when the elementary waves are considered. In Fig. 7 it is apparent that an elementary wave following a zigzag path must go a greater distance in traveling from one end of the guide to the other than if it could go straight down the guide. It is therefore slower in reaching its destination. And since the number of zigzags is determined by both the wavelength of the signal and the width of the guide (for these two factors determine the angle at which the elementary waves must travel) these quantities affect the speed with which the signal is sent from one point to another.

Velocity Limits. It will be seen that the shorter the wavelength the more nearly the group velocity will be the same as the speed of an elementary wave, which is the speed of light. This is the upper limit of speed. The lower limit is reached when the wavelength is twice the width of the wave guide, for if the wavelength is greater than that it will not be possible for the wave to travel in the guide at all. Let us examine the reasons why this condition must be so.

Cut-off Frequency. If the wavelength is greater than it is in Fig. 4 the elementary waves will have to overlap more than they do in that figure. The angle α will then be large, as in Fig. 7b, and the wave will not advance much between reflections from wall to wall. But as the length of half a wave (the distance from crest to trough) approaches the width of the guide, the angle α approaches 90 deg. At this frequency the wave merely goes back and forth across the guide, making no forward progress at all. The group velocity is then zero.

At still lower frequencies (greater wavelengths) there is no way to satisfy the condition that there must be no electric field at the walls of the guide, and consequently waves of lower frequency simply cannot be propagated along the guide. If such a wave were produced in the guide it would rapidly lose its energy and disappear. Hence the frequency at

which the wavelength of the elementary wave is twice the width of the guide is called the *cut-off frequency*.

Attenuation. Yet even above the cut-off frequency the waves do not travel along the guide without a certain amount of loss of energy. This is because there is electric current in the walls of the guide and consequently some resistance loss. There must be current in the top and bottom of the guide because the electric field of the guided wave terminates on charge, and as the wave travels the charge must flow from point to point; this constitutes current. Then too, each time the elementary wave is reflected from one of the side walls it loses a little energy. (This also is because reflection of the wave causes current to flow in the metal wall.) Since a wave near the cut-off frequency is reflected many more times in traveling through the guide than is a wave of higher frequency, it suffers more loss. It is for this reason that attenuation of a wave is very great if the frequency is near the cut-off frequency.

From this consideration it would seem that the attenuation of a guided wave would become less and less as the frequency is increased. And this is true to a certain extent, but at a very high frequency the rate of attenuation begins to increase again because of what may be called the skin effect at the higher frequencies.

For any particular wave guide there is an optimum frequency of least attenuation. This optimum frequency is something like two or three times the cut-off frequency. In practice, the frequencies used are usually lower than the optimum frequency, or, to express the same idea differently, the wave guide for use at a given frequency is not made as large as its most efficient operating size. This is a matter of economy.

Phase Velocity

If the waves in a rectangular guide were visible we would see a series of hills and valleys, as in Fig. 5, traveling rapidly along the guide. It is odd, in view of what has just been said about signals traveling at a group velocity less than the speed of light, that the humps in the wave would appear to be going faster than the speed of light. They

would appear to advance at a speed known as *phase velocity*. Phase velocity is not a real speed of propagation—it is merely an illusion that appears because the elementary waves travel at an angle to the walls of the guide.

Ocean Wave Wall Analogy. Some years ago I stood by the sea near Gloucester, watching the Atlantic waves break against a concrete sea wall. The waves were not beating headlong upon the wall, but rolled in at an angle of perhaps thirty degrees. Each long wave dashed first against the wall at the south end, breaking at that point in a cloud of spray. As it rolled obliquely in, the wave continued to shatter itself upon the wall, progressively from south to north. It struck first at the south, but in a moment it was breaking at my feet, and then with a roar it was beyond me, rushing on until the last of the wave finally spent itself upon the north end of the wall.

To one who saw only the spray

that flew above the sea wall it would have appeared that some violent action was progressing along the wall from south to north at an amazing rate of speed. From where I stood it was plain that nothing of the kind was happening, but that a relatively slow roller was crashing at an angle against the wall. The appearance of great speed resulted from the angle. The crest of the splash on the wall traveled along the wall much faster than the true wave velocity, and the apparent speed was equal to the true wave velocity divided by the cosine of the angle between the wall and the direction of travel of the wave. That apparent speed is phase velocity. On the wall of a wave guide, as on a sea wall, it is greater than the wave velocity if the wave approaches the wall at an angle.

Code Signal Analogy. A signal, as a telegraphic dot or dash or a telephonic modulation, would not travel at phase velocity, but only at group velocity. If one could see a telegraphic dot traveling in a wave guide it would appear as a block of waves, with the block traveling at group velocity, while the waves within the block move forward with phase velocity, which is greater. New waves would be constantly coming into existence at the back of the block-shaped group, while the foremost of the apparent waves would, one after the other, reach the front of the group and simply vanish.

Caterpillar Analogy. I lecture to my class on this subject in the fall so that I can bring a caterpillar to class. When he can be coaxed to hurry across the lecture table, little waves ripple along his back from tail to head. The caterpillar moves at group velocity, while the little waves illustrate, after a fashion, phase velocity. In a guided wave, as in a caterpillar, the apparent waves go faster than that which they are carrying forward.

Circular Guides

In the previous paragraphs, guides of rectangular cross-section have been discussed. Wave guides may also be circular. Indeed they may be almost any shape, and one recent suggestion is to take a low, broad guide and wrap it up like a jelly roll
(Continued on page 260)

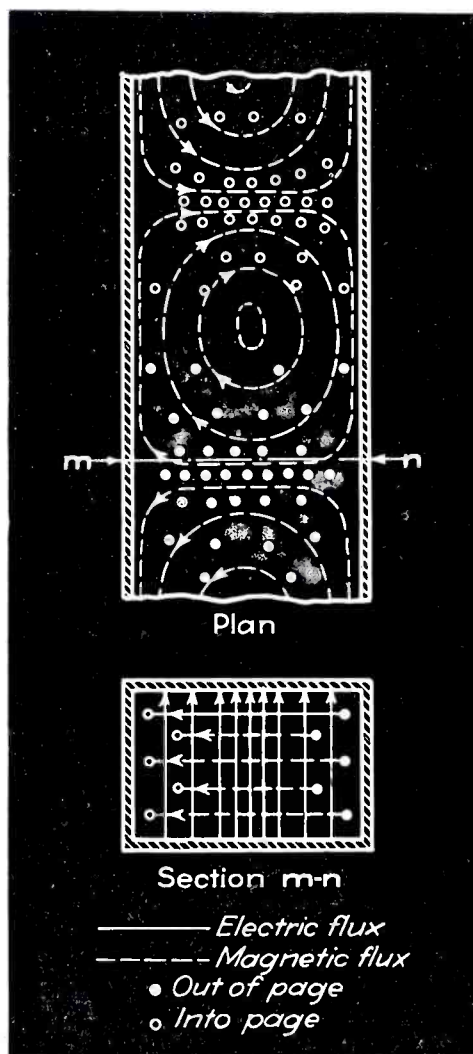
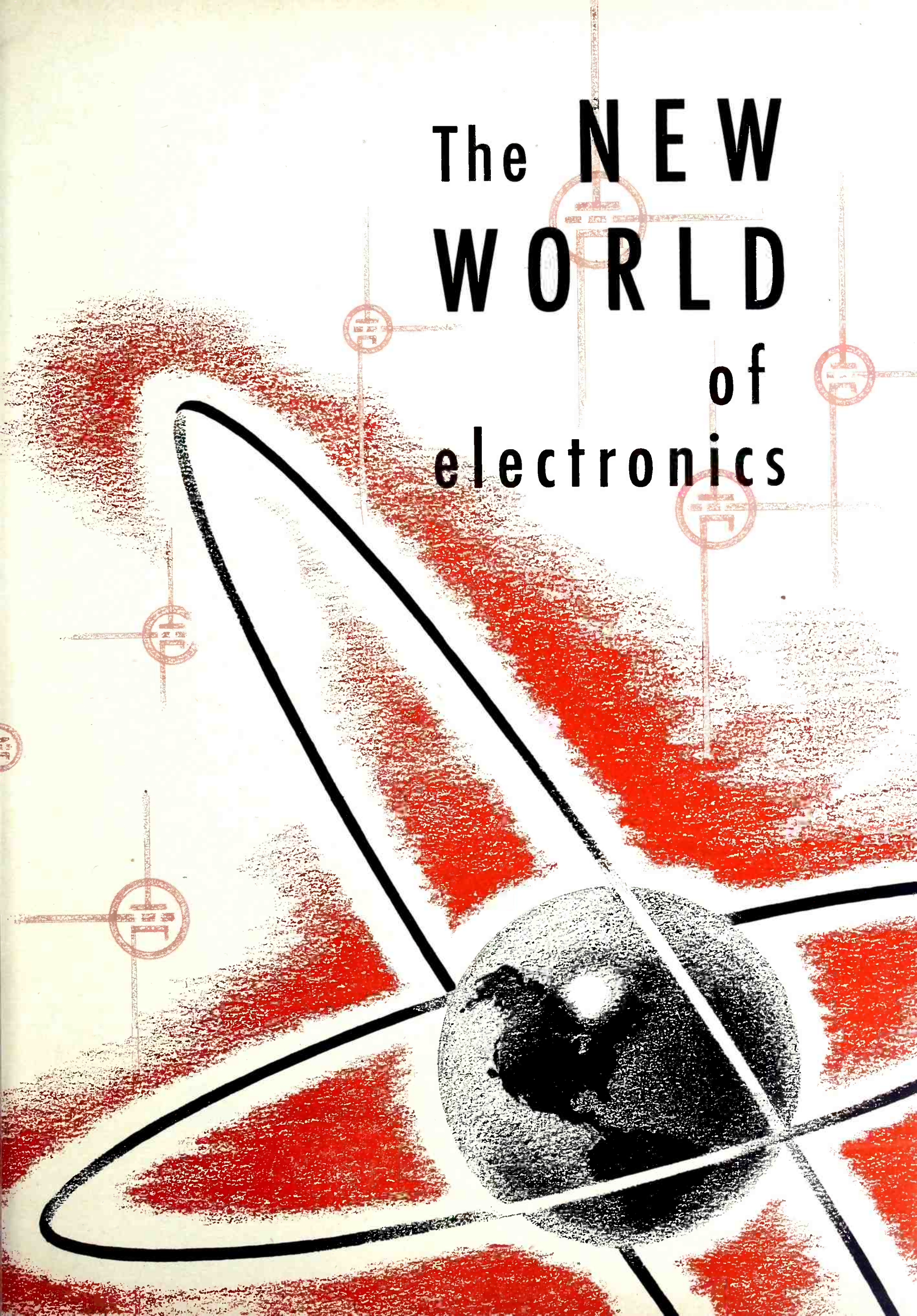

Fig. 6—Plan and cross-section views of a rectangular wave guide, showing both the electric and magnetic components of the resultant wave traveling through the guide

The NEW WORLD of electronics



CONTENTS

March, 1943

Science of Today.....By L. W. Chubb 84

COMMUNICATIONS

Telephone, Telegraph..By F. A. Cowan and A. F. Connery 89
Radio.....By Ralph R. Beal 92
Television.....By Robert E. Shelby 96
Military.....By Lt. Col. C. J. McIntyre 100
Avigation.....By Lt. Col. P. C. Sandretto 103
Facsimile.....By J. H. Hackenberg 106
Telephoto.....By Austin G. Cooley and Leon Decker 112
Sound.....By F. D. Wilson 108
Hearing Aids.....By F. W. Kranz 111
Recording.....By C. R. Keith 114

INDUSTRY

Welding.....By G. W. Garman 117
Protection.....By Paul W. Farmer 120
Induction Heating..By G. W. Penney and J. A. Hutcheson 123
Production.....By Ralph A. Powers 126
Detection.....By Abraham Edelman 129
Power.....By W. H. Blankmeyer 134
Geophysics.....By Derry H. Gardner 136
Motors.....By S. D. Fendley 138

RESEARCH

Measurement.....By Gordon Thompson 141
Medicine.....By W. E. Gilson 144
Microscope.....V. K. Zworykin 146
X-Ray.....By Morton D. Fagen 148

Promise of Tomorrow.....By W. C. White 152

Electronics in Three Major Industries.....132
Index of Electronic Applications.....156

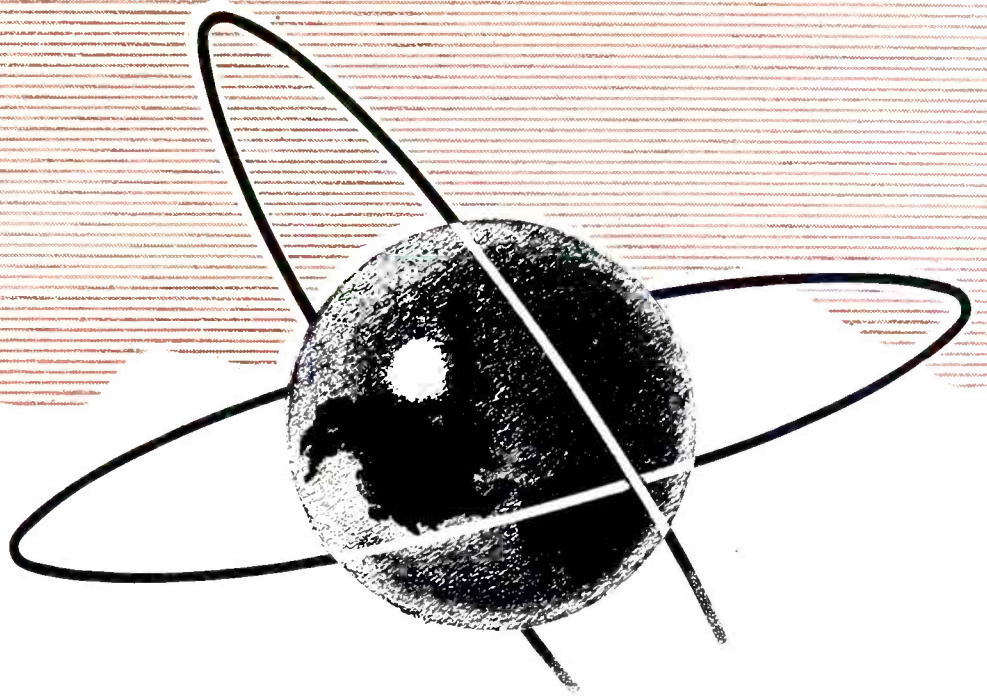

The NEW WORLD of Electronics

What is electronics? What can it do for me?

These questions are in the minds of manufacturers who are now vitally interested in every possible scientific advance for speeding up production, improving product quality, and for promoting safety. These questions are also being asked by manufacturers looking for post-war products to make and to sell, and who have heard, somewhere, that one of the new industries is going to be something called electronics.

What is the future of electronics?

This question naturally occurs to manufacturers who already have a stake in one or more branches of this industry but who, because of their preoccupation with problems directly related to the war, find it difficult to visualize the overall potentialities of this thing called electronics.

To answer these questions, the following pages have been prepared by the Editors with the aid of men with specialized knowledge in each branch of the field. These men have contributed liberally of their time and energy and have also allowed themselves to speculate somewhat upon the future.

The articles will tell the reader what electronics *is* by telling him what electronics *is doing* in the fields of communication, industry and in research. It is impossible to cover every phase of electronics here.

There are few jobs at which electronic engineers have not tried their hands. Furthermore, there are many applications of electron tubes which, because of their current military significance, had to be omitted entirely. It is felt, however, that the many articles and illustrations (very largely added by the Editors) present a sufficiently broad picture of the field to enable readers with imagination to speculate intelligently concerning the future size, shape and complexion of electronics.

It should be evident that even without extension of many new developments, now secret because of the war, the field of electronics is certain to be among these contributing in a major way to an enhancement of the way of living enjoyed by Americans. There will be mass production items for general use; and there will be many applications to industrial processes.

Individual articles within this symposium, which have taken months to prepare, are neither highly popular nor highly technical. They steer a middle course which, it is hoped, will prove informative to industrial executives, merchandising personnel, production people and men at work on industry's machines. The very scope of the text, if not the detail, will serve to broaden the thinking of engineers who now have an intimate picture of one or more phases of electronics but who, because of their concentrated interest in these aspects, do not have opportunity to see the picture as a whole.

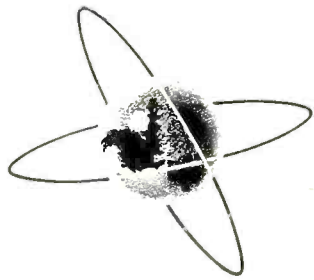

electronics

Today the electron, fundamental building block of the universe, is put to work by scientists and engineers to build a better world for the future. The great benefits already derived from wire and radio communication, x-rays, and navigation, television, and industrial electronics are but a prelude to developments making for a New World of Electronics

A SCIENTIFIC and fascinating drama of many acts has, in the last few decades, brought to us a new branch of electrical physics called "electronics". Because of its rapid growth and its frequent overlaps with other fields, this new science is difficult to define.

Whether "electronics" is a branch of electricity or includes electricity, depends greatly upon the scope of our definition. Most people, including some of scientific training, think of electronic as limited to the science of electronic and gaseous discharge phenomena in vacuum or low pressure tubes. We often hear people speak of electronic devices, meaning equipment containing vacuum tubes. Any such understanding of the scope of this science would place it as a branch of electricity. A broader definition would be: *electronics is the science relating to discharge phenomena of, and phenomena initiated by the action of, free electrons.* This more inclusive scope, generally acceptable to physicists and electrical engineers, will be assumed in what is to follow. It should be pointed out, however, that the knowledge of physical science, gained since the acceptance of the electron theory, seems to justify a realignment of the main branches of physics and putting electronics, which might be defined as the science relating to the action of electrons, in a most prominent place.

According to their function and power rating, electron tubes take various forms and sizes. The examples shown here are a few of the many electronic devices in daily use in communications, industry and research

Why should we distinguish between electricity and electronics when the phenomena of both result from electronic action? The distinction seems to be that electricity becomes electronics when the electron does its work in the open. This rather universal idea of limiting electronics to phenomena involving free electrons is hardly justifiable. To illustrate: In a phototube *free electrons* are produced by light impinging on the sensitive cathode. This is electronics. In a cathode-ray tube, *free electrons* produce light from the screen. This is the reverse action and classified as electronics. On the

other hand, radiation produced by ultraviolet rays exciting fluorescent materials, as in a fluorescent lamp, is not considered an electronics phenomenon as no free electrons are involved. Both fluorescent phenomena, however, are the result of electron action in the atoms of the material.

We still hear people say, "We make and use electricity without knowing what it is." Current and well-founded theories have cleared most of the mysteries, and we can now say with considerable confidence that electricity already exists as corpuscular charges in matter. Electricity is not made, but is merely separated

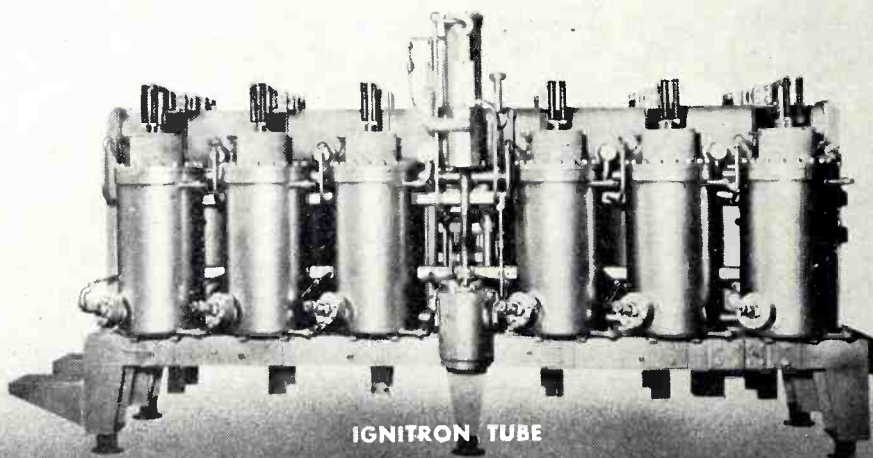

IGNITRON TUBE



PHOTOTUBE

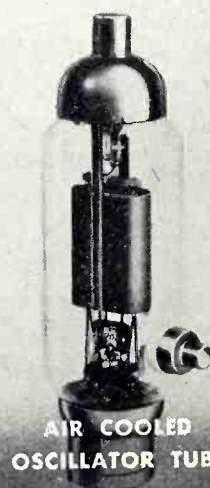

AIR COOLED
OSCILLATOR TUBE



WATER COOLED
OSCILLATOR TUBE

—SCIENCE OF TODAY

By **L. W. CHUBB**

Director of Research
Westinghouse Electric and Manufacturing Co.

into its positive and negative components, making its presence apparent in some way. Electric current in conductors is the simple passage of electrons through the conductor. A charged body is merely one in which there is an excess or deficiency of electrons. Magnetic fields, light, x-rays, in fact all radiations, with the exception of those from nuclear reactions in the sun and stars, are of electronic origin. Substances absorb radiant energy because of the presence of electrons in their structure. Chemical reactions proceed because of the arrangement and number of electrons in the outer orbits

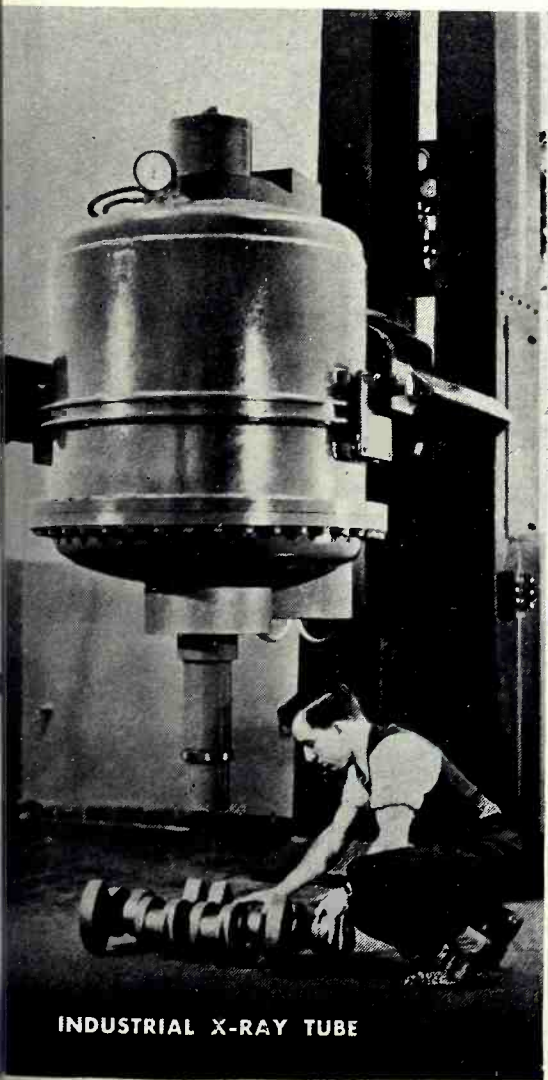

INDUSTRIAL X-RAY TUBE

HEART of the ART

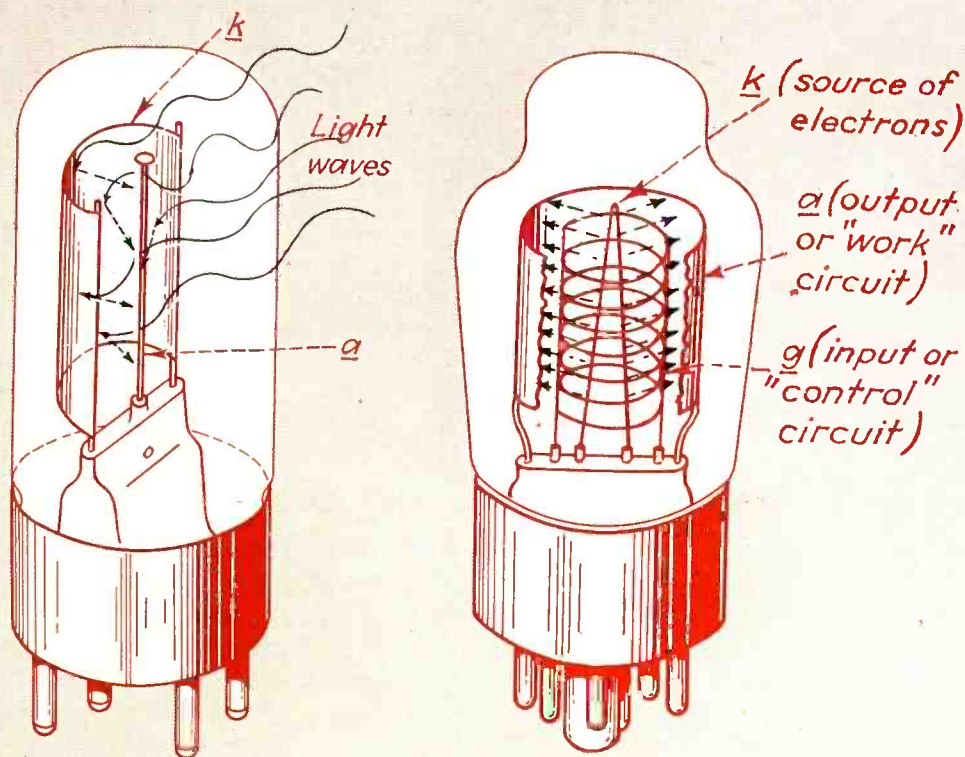

PHOTOTUBE . . . Here, a light-sensitive surface serves as the cathode. Light impulses in the input circuit appear as electrical impulses in the output circuit

ELEMENTAL TRIODE . . . The broad usefulness of the tube stems from the fact that inertia-less electrons emitted by cathode *k* may be caused to flow to anode *a* with almost no time loss. Uni-directional flow phenomena permit functions such as "rectification" and "detection." Equally important, an additional structural element such as grid *g*, interposed between cathode and anode, may be used to increase or decrease the electron flow, a small amount of power applied at this point controlling a large amount of power in the anode or "work" circuit. This phenomena facilitates "amplification." Amplification may be changed to "oscillation", turning the tube into a generator of electricity

of the atoms. The ferromagnetic atom of iron obtains its polar properties because of certain uncompensated electron rotations.

Since electronic action is the almost universal source of manifestations of energy, why shouldn't electronics be very broadly defined as *that branch of physical science relating to phenomena resulting from the action of electrons.* We would then include in electronics the formerly mysterious electricity, magnetism, radiations, chemistry, etc.

It is realized that this suggestion of the reclassification of the natural philosopher's basic science will meet

with many objections. However, such a rearrangement seems logical in view of the present knowledge. Heat, electricity, magnetism, light—now subdivisions of physics—could quite well be included as subtopics of electronics.

For an understanding of electronics, in all its ramifications, one should consider the composition of matter. Modern physics teaches us the electrical nature of matter. We may say, with some slight limitations, that all matter is constructed of three fundamental entities: electrons, protons, and neutrons. Two of these three basic particles—the electron and the



Researches in the perfection of the incandescent lamp in 1883 led Thomas Edison to observe the rectifying properties of the simple two element tube. This year marks the fiftieth anniversary of the "Edison effect" which was followed by an extremely active program of electronics research

proton—contain strong electrical charges. Each element has its characteristic atom, consisting of a small dense positively charged nucleus or core, composed of protons and neutrons, around which the negatively charged electrons rotate in quite definite orbits, just as the planets rotate around the sun in our solar system. The elements differ greatly in mass and complexity. Hydrogen is the simplest with a nucleus of one positively charged proton which holds one electron in the surrounding orbit. Next comes helium with a core of two protons and two neutrons surrounded by two orbital electrons. So it goes, up to the ninety-second element, uranium, having a nucleus of ninety-two protons and one hundred and forty-six neutrons, around which is a swarm of ninety-two electrons.

In all cases the balanced atom has as many protons in the nucleus as there are electrons in the neighborhood of the nucleus. Equality of the total positive charge of the nucleus and the negative charge of all the electrons results in a system having no external field, obscuring the electrical nature of the material.

It is not surprising that atoms

HIGHLIGHT DEVELOPMENTS IN ELECTRONICS

- 1883 Unilateral conductivity discovered by Thomas A. Edison and called the "Edison effect".
- 1884 First quantitative measurements of Edison effect made by Preece.
- 1888 Discharge of electroscope when illuminated by ultraviolet light discovered by W. Hallwachs.
- 1891 Term "electron" coined and used by George Johnstone Stoney.
- 1895 Discovery of x-rays by W. C. Roentgen.
- 1897 Braun tube, forerunner of cathode-ray tube, designed by F. Braun.
- 1897 Discovery of, and measurement of mass of electron, by J. J. Thomson.
- 1900 J. J. Thomson advanced the electron theory.
- 1903 Diode used as rectifier for high frequency oscillations by J. A. Fleming.
- 1903 Investigation of emission of electrons from oxide coated filaments by A. Wehnelt.
- 1905 Albert Einstein offered interpretation of photoelectric effect.
- 1907 Introduction of grid in tube by Lee deForest.
- 1910 Millikan determined the charge carried by an electron.
- 1911 Child developed $3/2$ power law of current flow, for plane electrodes.
- 1911 Research in wireless telephone undertaken by many investigators.
- 1912 Development of vacuum tube repeaters by engineers of Bell System.
- 1913 Armstrong and de Forest in United States, Franklin and Rund in England, and Meissner in Germany credited with invention of use of tube as oscillator.
- 1913 Langmuir developed $3/2$ power current law for cylindrical electrodes.
- 1913 Molecular high vacuum pump introduced by Gaede.
- 1914 New York-San Francisco telephone circuit opened, using vacuum tube repeaters.
- 1915 Study of electron emission from pure tungsten, by Irving Langmuir.
- 1915 Diffusion pump introduced by Gaede.
- 1915 Regeneration described by E. H. Armstrong before Institute of Radio Engineers.
- 1919 Superheterodyne receiver circuit described by E. H. Armstrong.
- 1919 Use of second grid in tube suggested by W. Schottky.
- 1919 Mass spectrograph devised by Aston.
- 1920 Van der Bijl's book on "Thermionic Vacuum Tube" appeared; first book entirely devoted to electron tubes.
- 1921 KDKA broadcasts inaugurated era of broadcasting.
- 1921 Magnetron devised by A. W. Hull as electronic switch.
- 1923 Glass to metal seal, by W. G. Houskeeper, made possible high-power tubes.
- 1926 Screen grid tube developed by A. W. Hull and N. H. Williams.
- 1927 Cold cathode rectifier (Raytheon, BH) developed by C. G. Smith and V. Bush.
- 1928 Magnetrons used as u-h-f oscillator by Okabe.
- 1930 Cathode-ray tube developed to commercial practicality.
- 1930 Tube for measuring minute currents developed by G. F. Metcalf and B. J. Thompson.
- 1931 Electron microscope devised by E. Ruska in Germany.
- 1931 Variable- μ tubes invented by S. Ballantine and C. Snow.
- 1933 Acorn tubes for u-h-f use developed by B. J. Thompson and G. M. Rose.
- 1934 Image dissector tube described by P. T. Farnsworth.
- 1935 Metal cased tubes made available commercially.
- 1936 Beam power tube developed by RCA engineers; critical distance tube developed by J. W. O. Harries in England.
- 1936 Secondary multipliers developed by Farnsworth, Bell System, and RCA.
- 1938 Image iconoscope described by Iams, Morton, and Zworykin.
- 1939 Velocity modulated tubes described by Varian brothers.
- 1939 Orthicon developed by Rose and Iams.
- 1941 Million volt industrial x-ray unit made commercially available.
- 1942 Trigger tube using secondary emission developed by A. M. Skellett.
- 1942 Study of mechanism of emission of Wehnelt cathode by H. C. Rentschler.

were considered indivisible elementary particles until nearly the end of the last century. All objects, all matter built of them, show no evidence of their electrical nature and the internal forces that hold them together (and apart), until the electrons, which are relatively loosely bound to the nucleus, are torn away revealing the electrical components and give electrons and ions which may be put to work in many ways by the electronics engineers.

Origin of Electronics

Electronics was born of research. However, many of the commoner known electronic phenomena were discovered before there was a definite knowledge of the mechanisms involved. X-rays, accidentally discovered at the end of the last century, were so named because Roentgen could not explain the action. Electron emissions were discovered accidentally and independently by Edison and others. Photoelectric effects were discovered in 1887 when Hertz showed that ultraviolet light would lower the breakdown voltage of a spark gap, and it wasn't until 1899 that J. J. Thomson identified photoelectric emissions as electrons. These isolated and somewhat chance discoveries stimulated important physical research. In the same year that J. J. Thomson showed that photoelectric emission consisted of electrons, he measured the ratio of the electron charge to its mass. In 1902 Richardson measured the current carried by electrons from different hot metals. He later gave us the laws of thermionic emission and the flow of electrons in vacuum.

It was Millikan's classical oil drop experiment that really started the flood of research in electronics that greatly increased scientific knowledge of energy and matter. Millikan was first to measure the charge of the electron. This also gave us the mass, for the earlier work had shown the ratio of the charge to the mass.

Fleming's valve, de Forest's grid, Armstrong's inventions, and other well-known milestones have brought forth many electronic devices, combined with special circuits, which enable the electronic engineer to perform almost any electrical function.

Applications of electronic re-

search and development have, in the last two or three decades, advanced engineering, communications and industrial processes in a manner never before equaled in such a short period of time. Today there are available vacuum tubes, gaseous tube and circuits having the necessary characteristics to amplify, generate, control, transform or convert electrical energy in almost any manner desired. Electronic devices and knowledge of electronics provide the auxiliaries to do things in a better way or that cannot be done otherwise.

It should not be forgotten that arc and spark discharges and ionization phenomena at atmospheric and higher pressures must be included in the field of electronics. Extensive studies regarding lightning in the field of lightning protection, circuit interruption, electrical precipitation, arc welding, and in many other fields, have removed the limitations to growth of our power and industrial activities. These studies have enabled us to meet the ever increasing requirements in the normal growth of the electrical industry and have been especially valuable in the enormous expansions necessary under the present war emergency.

Electronics in the War

At the present time when all effort is directed toward war, it is interesting to reflect upon the part played by electronics. Probably the most important and obvious application of electronics is in the field of communications. The world-wide long distance system of wire and radio communications, as well as the many types for inter-communication between planes, ships, troops and trench, are of vital military importance. They have all been made possible by the application of old and new principles of electronics.

In the power industry, the adoption of electronic devices has been greatly retarded because of a lack of confidence in the fragile tubes used in places where a failure may result in serious disturbance or damage. In spite of a seeming prejudice to the new devices, industry is generally adopting electronics in many ways. It has proven particularly useful for regulation and control, for safety devices, for power con-

version, light, welding, induction heating, etc. For the most important examples having to do with the war effort and involving electronic applications in industry, we might mention the enormous use of ignitrons to convert power for the production of aluminum and magnesium, so vitally needed for airplane construction. Another good example is the extensive use of fluorescent lamps for the efficient and economical lighting of war plants.

It would take pages to list and describe the multitudinous applications of electronics in research, development, and quality control laboratories. In almost any laboratory project one finds electronic devices for instrumentation or for performing other functions which cannot be accomplished in any other way. Tubes and special circuits are the tools of the research scientist.

In times of war, research and development are tremendously accelerated to bring forth new instruments of defense and destruction. This is particularly true in the field of electronics at the present time. A careful analysis would probably show that there has been more expansion in personnel for the study, research, development and productions of electronic devices than in any other war development.

Radio and electronics science has entered a new era. Radically new methods and most miraculous devices have been brought forth and applied as the tools of war. When the stories of these new things and the performance of them can be told, there will be many thrilling talks.

Fortunately the new electronic techniques, so useful in war, will have great peacetime value. Already many applications can be visualized and many other unforeseen uses and possibly new industries will appear when the peace is won.

From time to time it is desirable in any important field of endeavor to have a series of articles which will record the progress, the present status and the future possibilities. In this issue, authorities in the fields of communication, industry, science, and measurement have presented articles closely related to or made possible by electronics—the science of today and the science of the future.



TELEPHONE



CARRIER-CURRENT

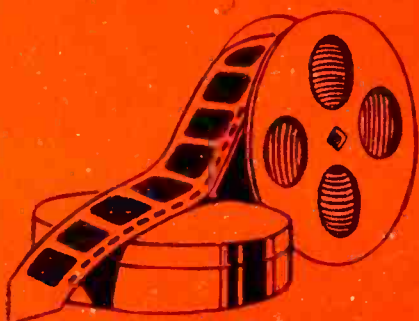

MOTION-PICTURES

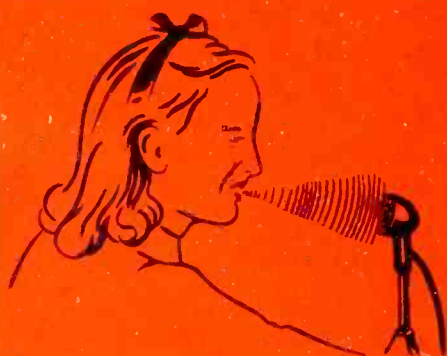

SOUND

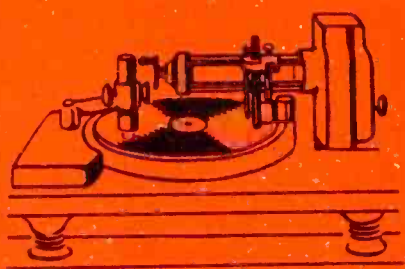

RECORDING

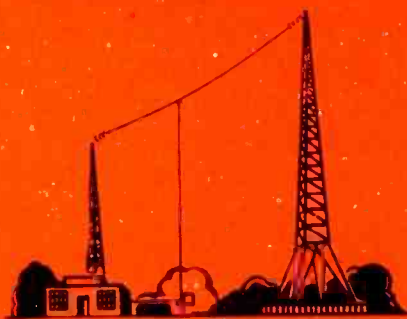

RADIO



TELEVISION

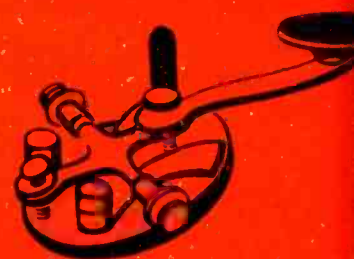

TELEGRAPH

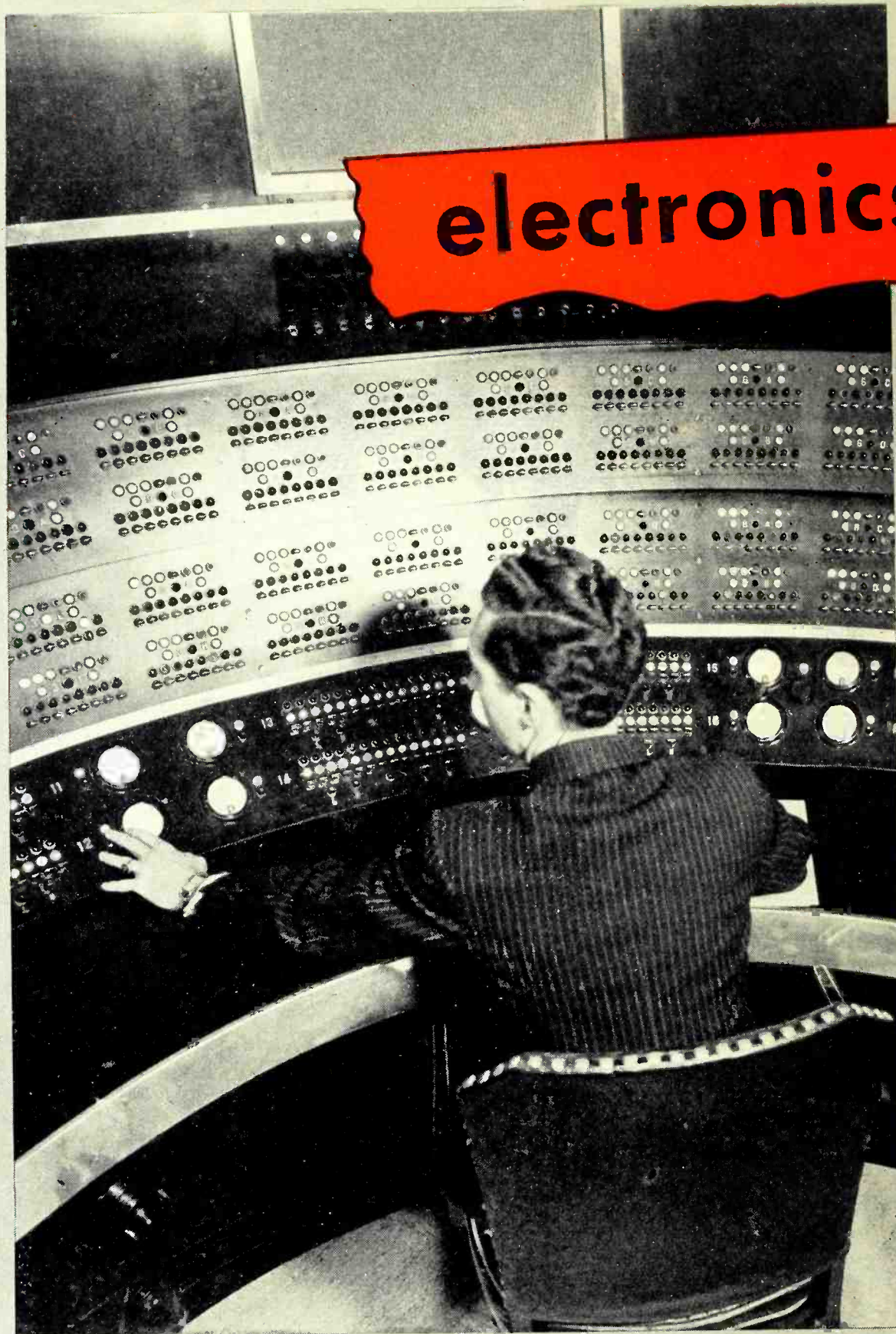

electronics

Wire and radio communication facilities serving the nation converge at the master control panel of the National Broadcasting Company

Cornerstone of COMMUNICATION

TELEPHONE and TELEGRAPH vast users of electronics

By **FRANK A. COWAN**

*Transmission Engineer
American Telephone and Telegraph Company*

NO time in the history of electronics has been more appropriate than the present for a review of the developments and application of this science in the field of communication. Each year in the last quarter century has seen new and important inventions linking these fields together and increasing their effectiveness. Today so wide and varied are the applications of electronic devices in telephony that a detailed consideration of all of them is beyond the scope of this article but some idea can be gained by reviewing the major steps in the development of electronic communication devices and the more outstanding present applications.

Today the most important assignment for communications and electronics is the war. Communications for battle fronts, transportation, war production and essential civil activities are all part of this job. The services performed by the telephone system have become so much a part of modern business activity that they are accepted as commonplace.

The first application of electronics in telephony was in the telephone repeater and today the use of the vacuum tube as an amplifier is still perhaps its most important use since it is also the amplifier that makes possible the widely used multi-channel carrier telephone and tele-

graph systems. The need for an amplifier to strengthen the voice currents was apparent almost from the start of telephony. The early telephone repeaters employed a mechanical type of amplifier. First tested with success in 1904, a total of 41 such repeaters had been installed for use in the Bell System by 1910. The early work had paralleled Richardson's now-classic work on the laws of thermionic emission. The possibility of securing improved operation by substituting electronic coupling and control for

mechanical coupling led to the orderly and imaginative research by Dr. H. D. Arnold. Employing mercury arc devices by July 1912 he had produced an amplifying element of this type which was used commercially to a limited extent. His attention had also been called to the audion of Dr. Lee deForest. Although it was a relatively crude instrument incapable of being used as a repeater, Dr. Arnold recognized its possibilities and undertook the development which resulted in the production in 1913 of the first prac-

AMERICAN TELEPHONE & TELEGRAPH COMPANY RADIOTELEPHONE CIRCUITS

(January 1943)

To Europe

New York to London
" Berne
" Madrid
" Lisbon

To South America

New York to Buenos Aires
" Santiago
" Rio de Janeiro
" Lima
" Paramaribo
Miami to Colombia (Barranquilla, Cartagena, El Centro
" Venezuela (Caracas)

To Pacific

San Francisco to Hawaii
" Australia

To West Indies

Miami to Bahamas (Nassau)
" Dominican Republic (Trujillo)
" Haiti (Port au Prince)
" Jamaica (Kingston)
" Puerto Rico (San Juan)

To Central America

New York to Panama (Panama City)
Miami to Costa Rica (San Jose)
" El Salvador (San Salvador)
" Guatemala (Guatemala City)
" Honduras (Tegucigalpa, La Lima)
" Nicaragua (Managua)
New York to Bermuda

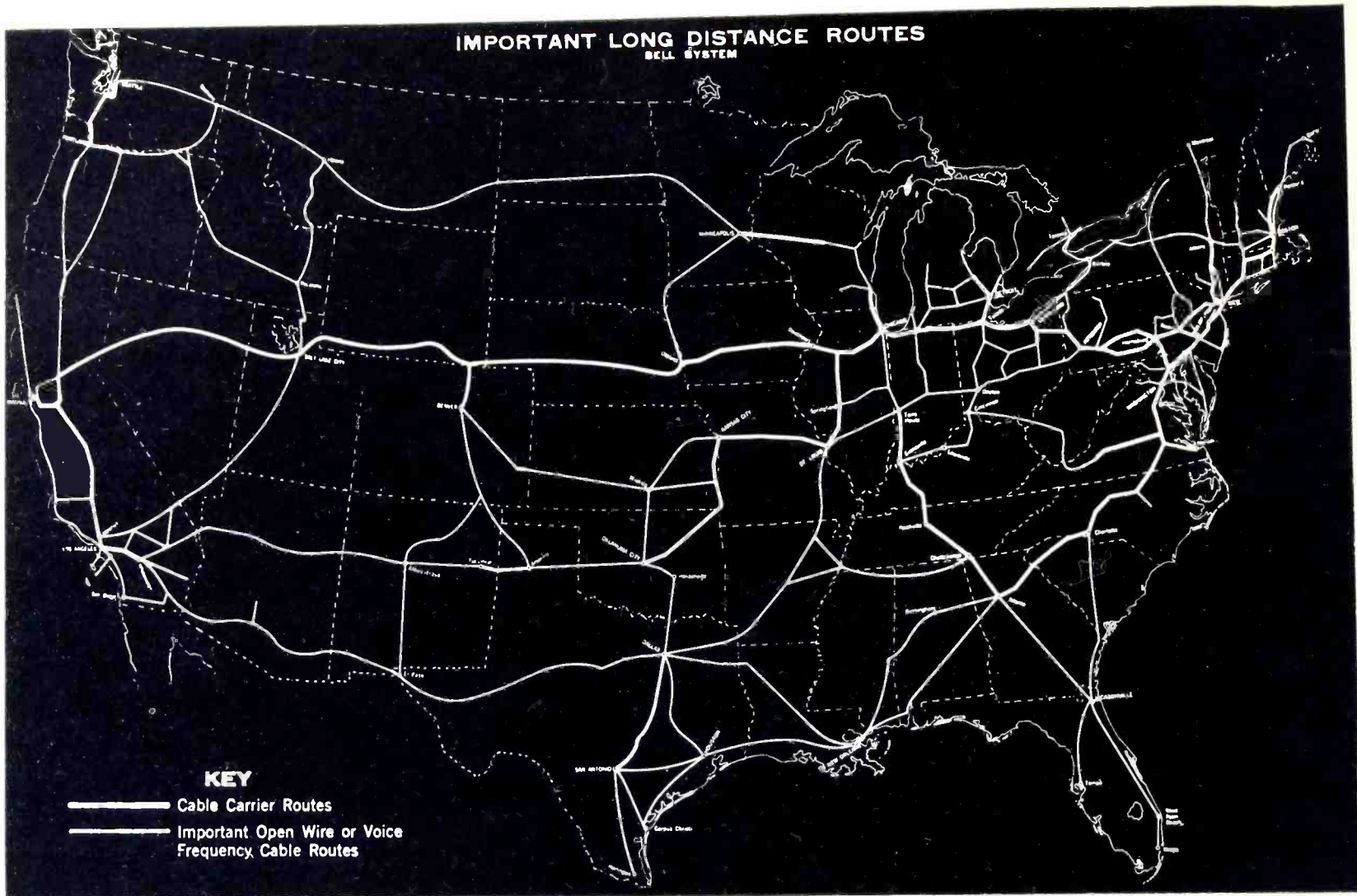

Steadily, through the years, many miles of cable carrier telephone circuits have been added to the important open-wire or voice-frequency circuits. Some picture of the telephone's role in the production of ships, tanks and planes is carried in current telephone advertising which says, "It takes 10,000 telephone calls to build a plane"

tical termionic vacuum tube for use in a telephone repeater. This vacuum tube in 1915 was used in the opening of the first transcontinental telephone service, the first transmission of speech by radio across the Atlantic, and the first demonstration of a practical carrier telephone system.

These developments coming in the early part of the first world war were naturally turned into uses of war. Radiotelephone systems provided communication between airplanes and ground and telephone repeaters of the new type extended the utility of the wire communications systems at home and with the expeditionary forces.

Following the end of the war in 1918, attention was again turned to improving electronic instrumentalities and applying them to advantage in the expansion of the telephone and telegraph systems serving continental United States and in furnishing connections with other parts of the world. Advances in telephony and telegraphy were accompanied

by the introduction and development of radio broadcasting, telephotography, facsimile and television. Important steps in this era were the demonstration of one-way radio telephone transmission from the United States to England in 1923 followed by the opening of commercial service in 1927, commercial telephotograph service in 1924, nationwide network broadcasting in 1925, the first inter-city television in 1927 and two-way television between two stations in New York City in 1930. The two decades between the wars witnessed such extensive application of electronic systems to communications with accompanying advances in both fields that the contributions of electronics to this war dwarf the achievements in the earlier conflict.

Applications to Telephony

An amplifier can be made to serve two general purposes, (1) to increase the strength of signals above their initial level and (2) to compensate for losses encountered in the transmitting medium and to restore the

strength of the signals to a usable intensity. The first application would, on the one hand, permit a 100-piece orchestra to be presented as though it were composed of a thousand pieces or, on the other make possible the detection or observation of minute sounds or currents which might otherwise pass unnoticed. Applications of the second class are of greatest importance where it is desired to overcome the inherent losses of the transmitting media and is the most important communications application. With improvement in amplifier design and adaptability, the two fields, separated initially only by the concept of relative levels, have tended to merge into one. The ready availability of amplification today has made it possible, in the negative feedback amplifier, to trade amplification for a stability and fidelity which would otherwise be difficult or impossible.

Various other and important applications of the vacuum tube in communications work are as variable impedance elements, relays or

switches, oscillators and modulators. Some of these uses are really the vacuum tube amplifier employed in a particular manner. This is illustrated by some of the present day oscillators which are multi-stage amplifiers arranged with external feedback or oscillation control paths and serve simultaneously as amplifiers and oscillators.

Probably the most unlikely place one would expect to find electronic devices in the telephone plant is in the familiar telephone instruments in his home. Yet hundreds of thousands of cold-cathode tubes are used in these instruments for the control of the selection and ringing on party lines.

Voice-Frequency Amplifiers

The voice-frequency amplifier has had a large effect upon the design of the telephone plant. First, it made it possible to establish a truly nationwide telephone service which otherwise would have been impossible with the best types of line construction using the largest practical gauge of wire. Second, it made it practical to provide a large part of the long distance plant in cables employing small gauge conductors which possess virtues so obvious that it is always desired to employ them to the fullest

extent. Thus circuits in cable are inherently more stable than open-wire pairs because they are shielded from rain, sleet and snow and are less liable to physical interruption and to inductive disturbances from paralleling electrical structures. They are particularly desirable where the density of traffic becomes large enough to require many circuits over a route since a cable may carry many times the circuits possible with any reasonable open-wire construction. One disadvantage of cable as compared to open-wire construction, is a much higher attenuation loss resulting from the facts (1) that the wires of each being close together, the distributed electrostatic capacity is large and (2) that the resistance of the small gauge conductors is high. Consequently, until a satisfactory repeater was available, every reasonable effort was made to keep the amount of cable on a long distance circuit to a minimum. To avoid cable, the original transcontinental line was routed so as to avoid cities and the necessary intermediate test stations were located in the outskirts of larger cities.

In 1915 when the vacuum tube repeater was being introduced, the cables used for long distance service employed a relatively small number

of heavy wires and their use was limited to short distances between the larger cities along the Atlantic Seaboard. With improvements in the design of the electronic telephone

VOICE-FREQUENCY REPEATERS INSTALLED IN BELL SYSTEM

Year	Total
1908	16
1910	41
1915	136
1920	1,250
1925	7,500
1930	80,000
1935	102,000
1940	110,000
1942	123,000

repeater, long distances and a larger number of finer gauge wires within a cable sheath were made possible and the field of use of cable was consequently greatly extended. After the close of the war in 1918 a program looking to the provision of long distance service over the heavier traffic routes in cables containing small gauge conductors was undertaken. In 1921 the cable network along the Atlantic Coast was extended to Pittsburgh, in 1925 to Chicago, in 1926 to St. Louis, in 1931 to Omaha, in 1932 to Dallas, in 1935 to Atlanta. This expansion of cables operating

(Continued on page 162)

Carrier Telephone Circuit Mileage

(Bell Telephone Systems)

Growth of circuit mileage using carrier telephone methods. Electronics provides the carrier frequencies, modulates them with voice frequency currents, removes the modulation at the receiver provides power for the tubes

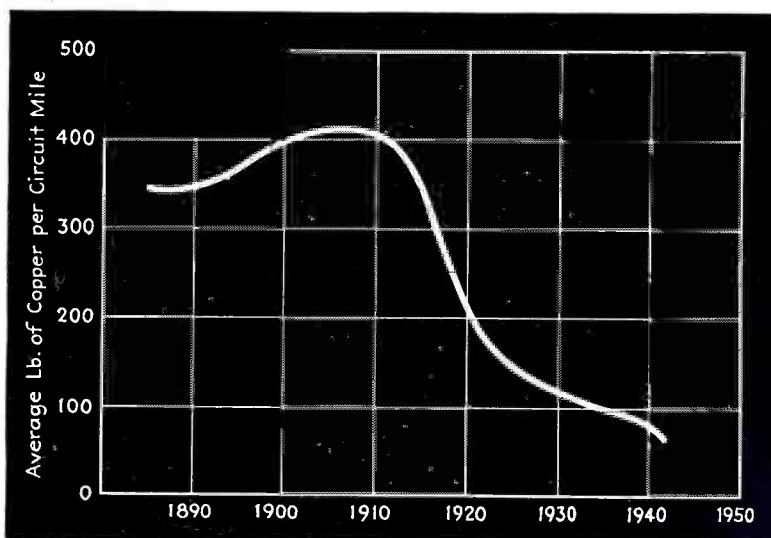
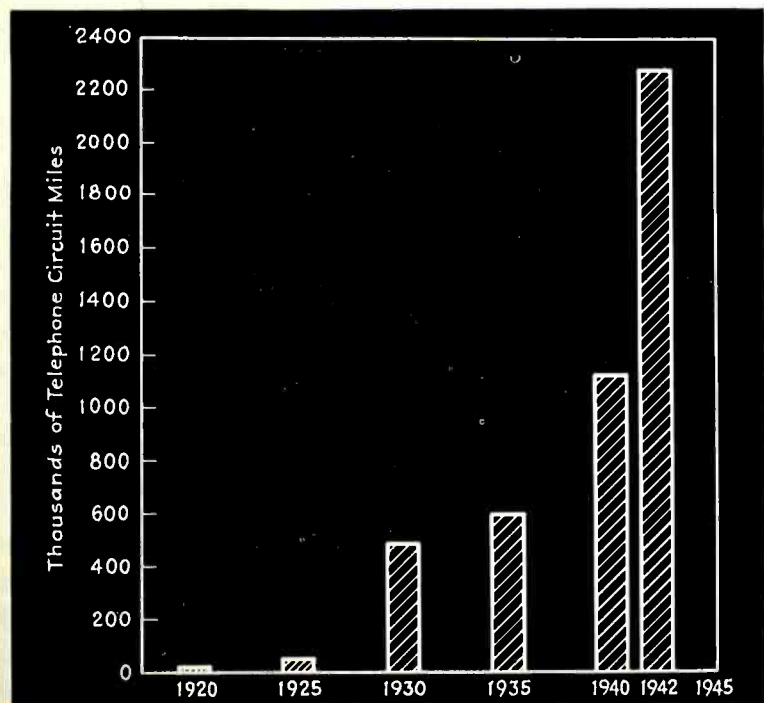

Copper in Long Distance Circuits

Electronics decreases the quantity of copper required for wire circuits. Had the 1915 rate of copper usage continued to the present and had the same growth continued, total copper used to the end of 1942 would have been 1,500 million pounds greater than actually used; equivalent to an entire year's output of United States copper mines in the 1930-40 decade

Out of the last war came practical wireless communication. The war in which we are now engaged is accelerating extension of service toward the higher frequencies. This will have profound influence upon many aspects of life in our time

By **RALPH R. BEAL**

*Research Director
RCA Laboratories*

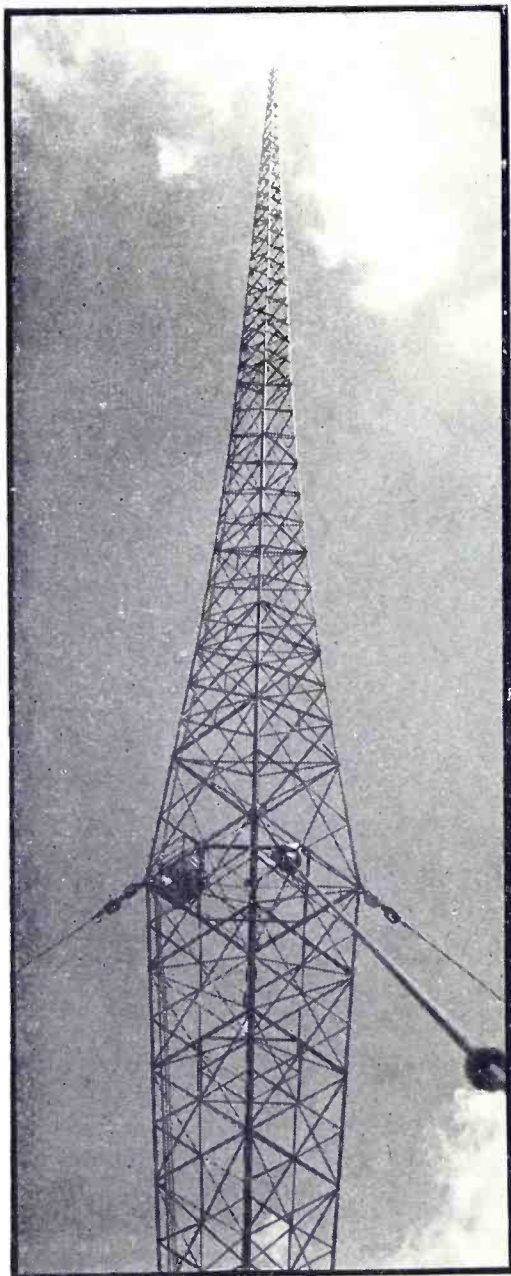

RADIO...

OMEN—Radio antennas have always sought the sky. In these two photos are signs of the future. Present practice is to erect vast expensive antennas out in the country far from the center of population; the future trend will be to erect small, compact, inexpensive antennas on high buildings in the center of the area

THE foundations of radio's expansion in this war were laid during World War I. Then, radio was known only as a new and relatively undeveloped means of communication, employing the simple dots and dashes of code. Only one section of the radio wave spectrum, long waves, was available. The spark method of transmission, requiring vast amounts of electrical power, was inefficient and wasteful, according to modern standards.

But men of science, working under the pressure of war just as they are today, labored over development of the vacuum tube and of new electrical circuits. They studied radio wave propagation, so that new sections of the spectrum could be opened for use. In 1919, radio was ready for its first great expansion.

What was accomplished with radio in the two decades of peace that followed World War I is shown by what radio had to offer at the outbreak of World War II.

What Has Radio to Offer Today?

The United States is the center of highly efficient and flexible world-

wide systems of international and marine point-to-point radio communication. The services of these systems, which early in the 1920's were shifted from long to short waves, included high-speed automatic radiotelegraphy, radiotelephony, radiophoto, radionavigation, or direction finding, and radio-safety.

Here, too, was the world's greatest application of radiotelephony to broadcasting as a means of mass communication. Some 55,000,000 radio receivers were in the homes of Americans, served by more than 900 radio stations scattered throughout the country. Linking the majority of these stations were four national broadcasting networks, providing outstanding services of entertainment, education, news and information.

Less apparent, but equally vital, were the domestic services of point-to-point radiotelegraphy and radiotelephony. These included commercial message traffic, commercial aviation, police and fire work, highway traffic control, forestry, and other interests requiring a high degree of communication.

... and its post-war prospects



FOREST SERVICE—All radio is not broadcasting entertainment or news or educational programs. Much use is made of modern "wireless" for communication between ships at sea, between airplane and land, in the police, forest, fire and other services where no other means of communication can serve as well

Just beginning was the new service of television, adding radio sight to broadcast sound. Regular television program schedules had been started in New York, and plans for similar services in many other large cities of the country were afoot. Manufacturers were ready to build and sell home television receivers to the public. Means of establishing inter-city television networks by either coaxial cable or radio relay systems had been developed.

Concurrent with the development of television was the opening of still another portion of the radio wave spectrum—ultra-short waves. This not only made room for the services of television, but also enabled the application of frequency modulation to sound broadcasting. Just beginning, also, was the broad development and application of radio-electronic principles to non-communication purposes, for example to industry and to research.

Behind all these services of radio was a vast industry, employing more than 500,000 persons and doing a yearly business in excess of \$1,000,000,000.

Immediately after the Japanese attack on Pearl Harbor, the American radio industry began converting from peace to war production, accomplishing the job in a few months.

It was well they did. Fortunate, too, was the fact that American industry had developed and expanded radio to a point unequalled by any other nation; for modern warfare, especially when fought on a vast global scale such as this one is, requires a type of fast, flexible communication that only radio can supply.

War calls for stronger, sturdier,

more dependable instruments than we use in peace-time, and it requires that we develop new devices and new services. We are meeting this demand today in our laboratories, our engineering workshops, and in our manufacturing plants.

War Accelerates Scientific Development

Until the war is won, much of what is being done must remain a military secret. It can be said, however, that under the force of urgent necessity, we are making rapid advances in the development of new electronic tubes and in the design of radio circuits. New areas of the

TWO YEARS OF FM

Broadcasting has always thrived on new ideas. What post-war radio may do for American industry may be gleaned from a two-year record of frequency modulation.

In two years, the number of stations grew from one to 45 regularly on the air, with a total of at least 125 signifying interest. Between 500,000 and 600,000 receivers were sold and placed in service. At present there are perhaps 40 million people who could be adequately covered with FM if the transmitters were available.

radio spectrum are being opened. Prior to Pearl Harbor, we had made a good start with ultra-short waves, measured in lengths of 10 meters or less, and were beginning to use microwaves of 40 to 60 centimeters in relay systems. It can be expected that research now being done will open for use wavelengths of 1 to 3 centimeters.

What Will Post-War Radio Offer?

What, then, can be expected of radio in the post-war period? It is impossible, especially at present, to be exact in predicting what is to come. On the other hand, some of the possibilities can be indicated in general terms.

Broadcasting. New methods and new radio-electronic devices will greatly improve the quality of reception on broadcast frequencies.

There should be greater use in broadcasting of ultra-short waves. Because of the nature of these frequencies, it is possible to use modulation methods and systems which not only improve the quality of reception, but also reduce atmospheric and other noise.

Greater use of the ultra-short waves through continued expansion of frequency modulation and television will bring about, in the years to come, some readjustment in sound broadcasting. Sound broadcasting, however, will retain considerable importance even after television is established on a wide scale.

In the field of international short-wave broadcasting, we may look forward to a much higher degree of technical perfection. The time is coming when this type of broadcasting will have a quality comparable

to the best in domestic broadcasting. Improvements are coming in both short-wave transmitting and receiving instruments. Moreover, we are rapidly accumulating new knowledge of the "space circuit," or the behavior of radio waves in the atmosphere.

Television. One of the most fascinating prospects is offered by television. More sensitive cameras will be capable of operating indoors as well as out; images will be brighter, bigger and clearer; transmitters will be linked by intercity networks; three-dimensional and color television are well within the long-range view. I know of nothing that will give such a broad range of employment as the introduction of this new art on a wide scale.*

International Communication. As is the case with international short-wave broadcasting, transoceanic point-to-point radiotelegraphy will be greatly enhanced. Improved circuits and electronic devices, together with the increased knowledge of "space circuits," will heighten efficiency and quality.

We may expect an added number of transmitting channels to become available, especially for code. For one thing, there should be a more efficient use of the available frequencies. More channels of information will be put into a given frequency space. Better directional and "steerable" antennas will improve both voice and code transmissions. More sensitive receiving devices will permit the use of less power.

Methods for transmitting large quantities of information, such as facsimile, possibly will find application on the international circuits.

Multiplex transmissions, automatic and error-proof printers, and voice and code "scrambling" devices, which will improve the secrecy of radio circuits, should come into greater use.

Marine radio will benefit much in the same manner as international communications.

Domestic Communications. On the domestic scene, there is the possibility of radio relay networks being established to carry from

RADIO STATIONS IN THE UNITED STATES

June 30, 1941 †

Alaskan Service

Fixed Public	321
Experimental	2
Special Emergency	6
Aviation	112
Coastal	159
Subtotal	600

Aviation

Aeronautical	438
Aeronautical fixed	210
Aircraft	2,140
Airport	75
Flying School	25
Subtotal	2,888

Broadcast*

Standard Broadcast	897
H-f Broadcast	69
Low-frequency Relay	229
High-frequency Relay	269
Developmental	8
Television	47
International	12
Facsimile	4
Studio Transmitter (S.T.)	4
Non-commercial Educational	5
Experimental	1
Subtotal	1,545

Coastal Service

Marine Relay	37
Coastal Telegraph	52
Coastal Harbor	32
Coastal Telephone	4
Limited Gov't Service	3
Subtotal	128

Emergency Service

Municipal Police	1,196
State Police	513
Zone Police	69
Interzone Police	30
Special Emergency	340
Forestry	807
Marine Fire	6
Subtotal	2,961

Experimental

Class 1	216
Class 2	231
Class 3	1
Subtotal	448

Miscellaneous Service

Geological	269
Motion Picture	12
Provisional	7
Mobile Press	4
Relay Press	7
Subtotal	299

Point-to-Point Telegraph

Public	69
Press	3
Agriculture	7
Subtotal	79

Point-to-Point Telephone

Public	15
--------------	----

Ship Service

5,214

Grand Total

14,177

*July 1, 1941. †FCC Seventh Annual Report to Congress, June 30, 1941.

* Editor's Note. Mr. Beal's survey on television has been shortened since his opinions parallel those of Mr. Shelby to be found in the section to follow.

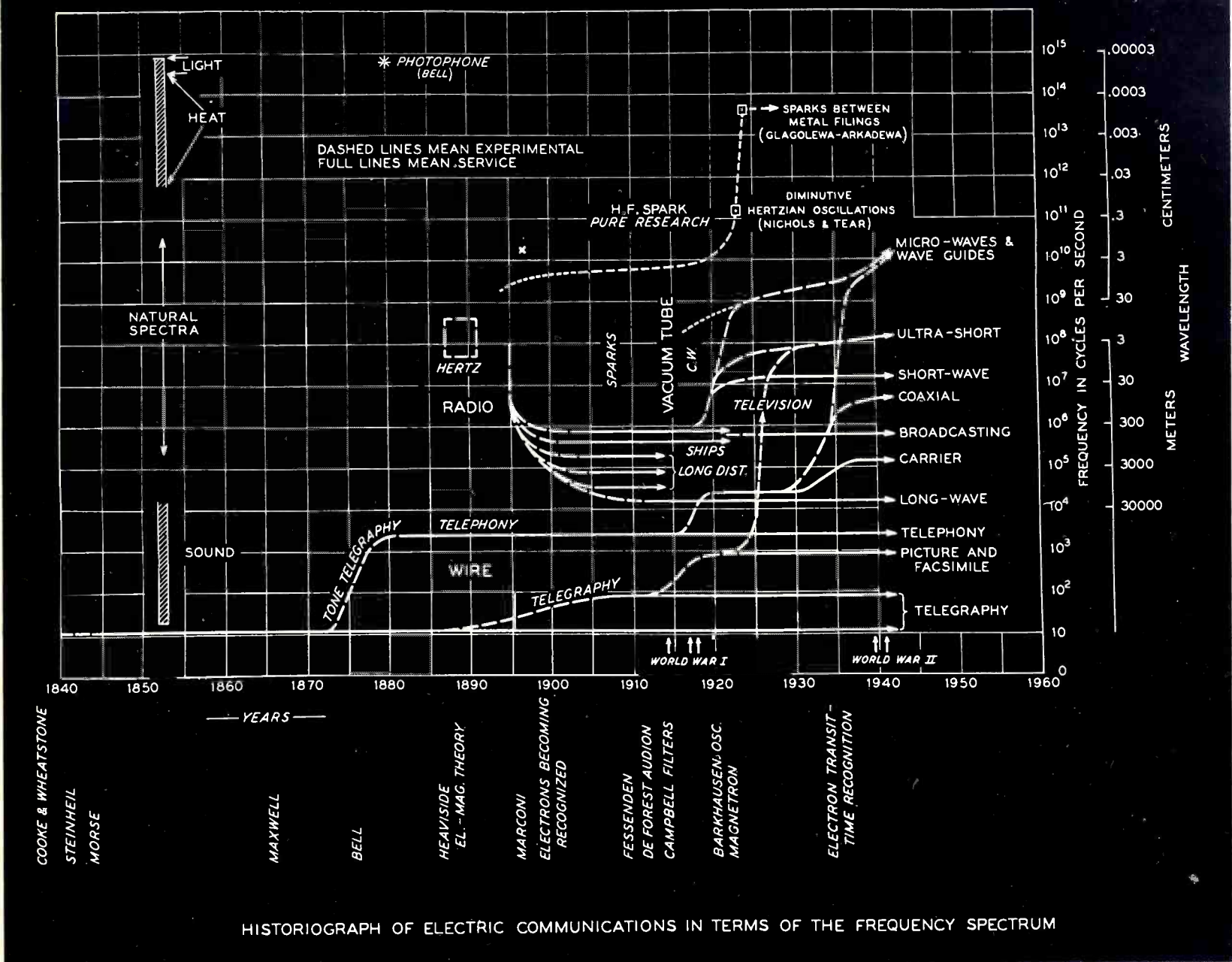

HISTORIOGRAPH OF ELECTRIC COMMUNICATIONS IN TERMS OF THE FREQUENCY SPECTRUM

Chronological extension of frequency bands for communication (Espenschied)

city to city the services of television, sound-broadcasting, high-speed facsimile, message printers, and other forms of communication in voice and of record. This development may occur in parallel with the growth of similar services by coaxial cable and by wave guides.

There should be an expansion of the use by aviation and the railroads of radio as an important aid to the movement and control of traffic. An example of a possible application in this line would be a "radio traffic chart," which would show, from moment to moment, the exact location of trains in motion on the ground or airplanes in the sky.

Aviation radio, already highly developed, will show vast improvement. Services of both voice and code communication will be more widely applied. Radio-electronic devices will aid navigation through the ability of a plane to locate itself automatically anywhere in flight. They will be used to guide and land planes blindly, and to

avoid collisions in the air and on the ground. Television and television techniques will enable airplanes to "see" through fog.

In fact, we may expect radio to become, to an astounding degree, the "eyes," "voice," "ears," and "feelers," of all mobile craft.

A broad expansion of radio's services in the specialized fields of police and fire work, forestry and safety can be readily foreseen.

Studies of the space circuits traveled by radio signals, more sensitive receiving devices which require less transmitting power, ultrahigh frequencies and microwaves, radio facsimile and television—all should find extensive applications in the problems of community service.

Greater use of radio in the control of motor highway traffic seems probable. An outstanding example of this type of service is the ultrahigh frequency radio system of control on the Pennsylvania Turnpike.

Television could be widely used in police, fire and forestry work,

providing instantaneous visual communication where it is desirable.

The Micro-wave Region

Further development of radio in the micro-wave field will make available some services which now seem fantastic. These would include the possibility of a motorist, while traveling on a highway, dialing a telephone number and talking to home or office without stopping his car. Passengers on moving trains might have the same advantage. In the more distant future, enough wavelengths may be available to permit pedestrians to carry personal radio-telephones. It is probable that such services as these would tie into the regular wire-line systems through special radio stations located at intervals along streets and highways.

Non-communication Applications.

In recent years, many of the principles of radio-electronics have been applied to fields other than communications. Radio tubes have been

(Continued on page 176)

TELEVISION . . .

By **ROBERT E. SHELBY**

*Development Engineer,
National Broadcasting Company*

THE scientific concepts of television are not new as judged in relation to the pace of modern engineering developments, but it has been only within the last 15 years that rapid progress in the field of electronics has made possible the development of a television system adequate for a commercial service. During this period the electronics art and the television art have been extensively interlocked, many electronic developments having resulted directly or indirectly from the search for better television. Modern television is electronic television, and the electronics art in turn owes much to television.

The television principle of breaking a picture up into elementary areas and transmitting the information in sequence to a distant point where the scene is re-assembled, was suggested in 1884 by Nipkow.

This operation is necessary because the electrical circuits and the radio channel associated with the television system are incapable of transmitting at once all of the information contained in the usual scene. Instead, this information is sent for one elementary area at a time, the scanning rate being made high enough so that many complete pictures are transmitted in a second (30 per second is standard), and the eye, due to the phenomenon of persistence of vision, sees a complete picture on the reproducing screen in spite of the fact that only an elementary area is actually being presented at any given instant.

Early Television Depended Upon Mechanics

The first method utilized to achieve this picture analysis and synthesis involved the use of a mechanically rotated scanning disc, consisting of

a circular sheet of metal with a series of spirally located holes near the edge of the disc. It operated by causing a small spot of light to fall in sequence on each elementary area of scene being televised. The light reflected from each area was gathered by one or more photocells. Then, as each unit area of the subject scene was illuminated in order, the output of the photocell varied to control or modulate a light source at a receiving point. Since the light source at the receiver varied in accordance with the variations in reflected light from the scene being televised, it was then only necessary to provide a similar scanning disc at the receiving point running in synchronism with the disc at the pickup point and the original picture would be reproduced.

This mechanically operated scanning system had fundamental limitations and disadvantages. To give high definition in the reproduced picture, the scanning discs became prohibitively large. To provide a high repetition rate for the complete picture in order to allow smooth mo-

tion in the reproduced scene and eliminate visible flicker, the peripheral speed of the scanning discs had to be unreasonably high. Synchronizing was a problem, as was the noise of the large rotating disc.

Electronic Scanning Overcomes Inertia of Mechanical Systems

The limitations of a mechanical television system were soon recognized and experimenters cast about for some scanning device possessing lower inertia which would permit the desired higher rates of scanning. It was inevitable that their attention would turn to a consideration of the possible use of the electron—smallest particle of matter, possessing an inertia even at high velocity which is negligible in relation to television scanning requirements. An electronic device for use on the receiving end was already available in a crude form. This was the Braun tube, consisting of an evacuated envelope, a fluorescent screen and a set of electrodes to direct a stream of electrons (cathode-ray) against the fluorescent screen.

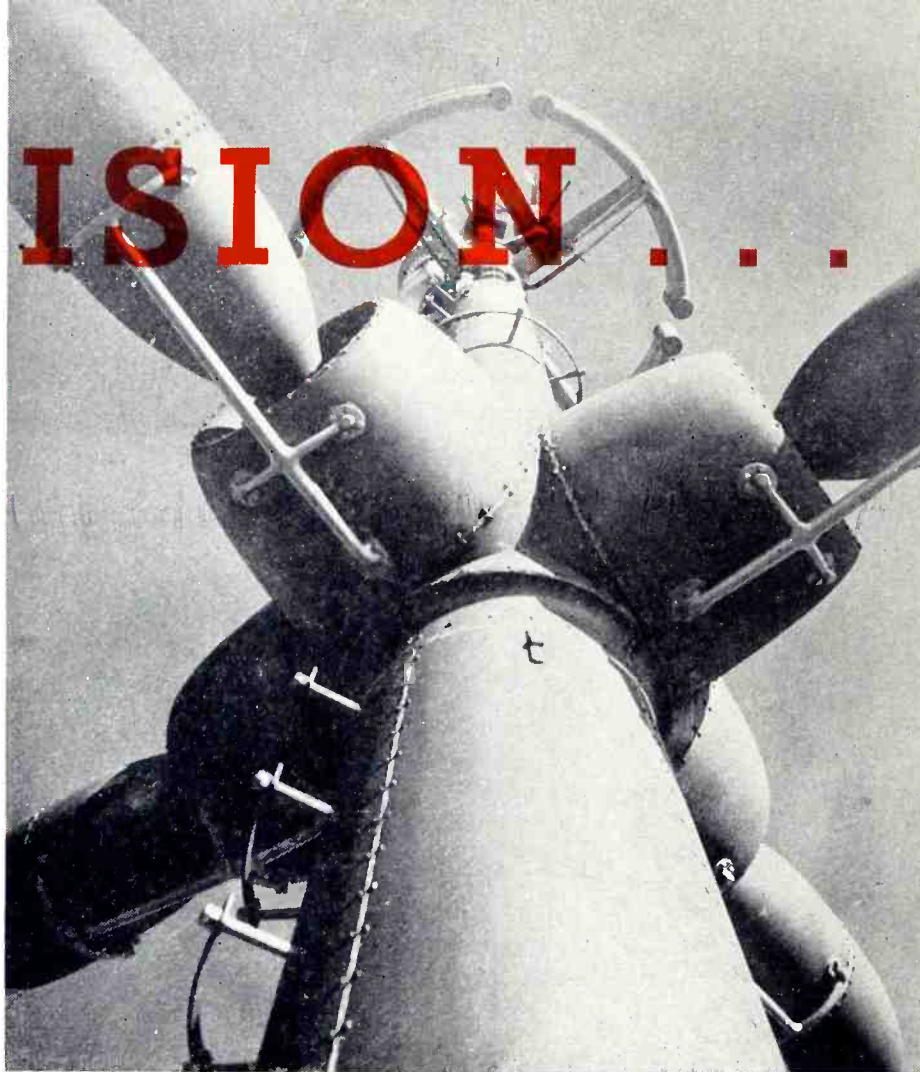

ANTENNA—Looking toward the top of the television antenna on the Empire State Building, New York City. The peculiar shape of these antenna elements arises from two desires—to transmit a wide band and to concentrate radiation in the horizontal plane

Far-seeing Eye of the Future

On July 1, 1941, television became a commercial broadcasting service in this country after many vicissitudes. Except in a few outstanding laboratories and studios, however, television has since become another casualty of the war. All this will change the day peace comes

The modern television kinescope is, however, a highly refined version of the early Braun tube, special features having been added to provide sharp focus of the cathode ray (i.e., small scanning spot), high light output, white light from the screen. The extended research work from which these refinements were evolved contributed much to the electronics art. For example, development of the field of electron optics, which today rivals in importance the much older one of light optics, received its greatest impetus from the search for a sharply-focussed high-intensity beam of electrons for television scanning devices.

The situation with respect to an all-electronic pick-up device for television was very different from that for the reproducer. No device was known in the previous art which would reverse the process of the Braun tube. This very fact, however, served to stimulate the imaginations of early workers in the field and it is interesting to note that as long ago as 1911, A. A. Campbell-Swinton in England proposed a method for obtaining all-electronic television pick-up. In many respects his proposal visualized present day systems although it lacked the important factor of storage of the electric charge between successive scanings—the principle that would give the all-electronic pick-up device the sensitivity to make it practical with high definition scanning. This early proposal of an all-electronic television pick-up device was not reduced to practice. Further development was necessary before necessary electronic tools and techniques were available for all-electronic television.

In 1923, V. K. Zworykin applied for patents on his Iconoscope—a

cathode-ray television camera tube having inherently greater sensitivity than any previously proposed by virtue of its property of accumulating, over relatively long periods of time, the electric charges resulting from photo-electric emission. The Iconoscope or modifications of it are now used in a majority of all modern television cameras. It consists es-

entially of a mosaic (light-sensitive plate) and an electron gun, assembled in a highly evacuated glass envelop. The gun is an electron-optical system serving to produce a fine stream of electrons (cathode-ray) which is made to scan the sensitive surface of the mosaic by means of suitably varying magnetic fields produced by coils placed around the

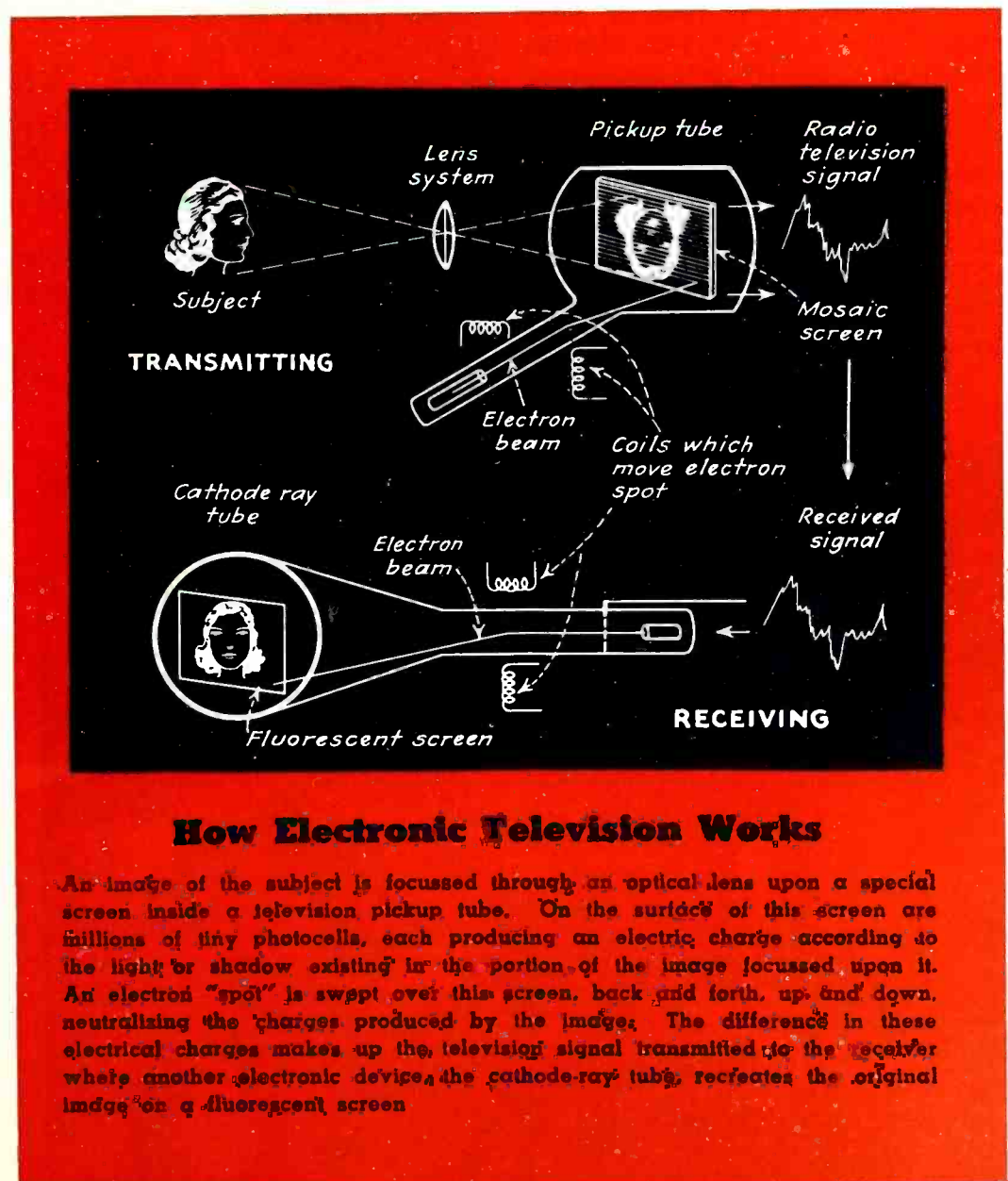

Military Communications . . .

By Lt. Col. C. J. McINTYRE

Headquarters, Services of Supply, Office of the Chief Signal Officer, U. S. Army Signal Corps



COORDINATION—Tanks on the ground and planes in the air are in constant radio contact with each other and with headquarters

IT is difficult to imagine military operations across the vast global distances of the present war being carried out, or even adequately planned, without the facilities of instantaneous communication made possible by the electron tube and all the radio apparatus that has been built upon and around it. The Signal Corps, the agency of the Army which procures all communication apparatus and coordinates its tactical use, is ever conscious of the significant contribution of electronic science to the tools which are used in modern war.

Communications have always been a matter of prime concern to the military commander. The factors which distinguish modern war from the campaigns recorded in history are greatly multiplied fire-power, armor, mobility and communications. All military leaders from the most ancient times until a century ago had to rely for communication on couriers afoot or mounted and on such visual signals as beacon fires and flags. Napoleon improved upon the visual signal system by employing Galileo's invention, the telescope, in a chain of semaphore

stations to form what was then known as a "telegraph." It remained for the American Civil War, in which the Signal Corps had its baptism of fire, for the electric telegraph to prove itself in a major role as an instrument of military communication. The pioneering discoveries and inventions in electricity were made in the nineteenth century, and they gave us telegraphy and

telephony. The great discoveries in electronics in the twentieth century have given us the art of radio communication. This had its military try-out in the first World War and has affected in many ways the strategic and tactical maneuvers which are being used in the present conflict.

Radio plays a crucial role in coordinating our operations in this



DIRECTION—Nerve centers of operations are headquarters set-ups such as this protected from bombs yet with electronic fingers on every pulse

their part in GLOBAL WAR

The contributions of electronics to our war effort have been many. Without some of them, it is difficult to see how current gigantic operations could be planned and executed at all. Tubes, too, are proving themselves indispensable for non-communications purposes

global war at every stage of the way, from the powerful fixed transmitters of the War Department Signal Center in Washington to the man on the front line reporting the effects of artillery fire over his back-transported walkie-talkie, and to the bomber winging hundreds of miles beyond the enemy's lines. At every stage of the way, armies of electrons pulsating between cathodes and anodes of evacuated tubes, setting up magnetic fields in coils and electric fields in the dielectric of capacitors, serve to speed onward vital messages of military importance to the men waiting upon them for the signal to action.

Signal Center, War Department's Hub of Communication Network

The focal point for all communications between the War Department and its task forces in all continents is the War Department Signal Center in Washington. By means of numerous radio networks,

messages are sent to and received from all major domestic installations of the Army and the headquarters of all overseas commands.

The War Department Signal Cen-

ter provides for communication by both wire and radio. The radio section is known as Station WAR, although actually it consists of a number of stations operating on different frequencies and directionally beamed to different parts of the world. Among the distinguishing features of the War Department Signal Center is the high degree of flexibility in the interconnection of equipment to different circuits and the extensive use of high-speed automatic transmitting equipment, not only for wire communication but also for radio communication. This makes it possible to carry a greatly increased volume of traffic for a given number of wires or radio channels.

If we follow a directionally beamed radio wave from the War Department Signal Center to a particular theater of operations, we would find that the distant station on the main War Department radio

Army Signal Service Appropriations by Congress

Fiscal Years Ended
June 30

1930\$	8,224,900
1940	18,236,616
1941	170,875,362
1942	3,723,604,696
1943*	2,617,506,025

*Exclusive of supplemental appropriations

The above figures cover, of course, much more than purchases of electronic gear, including the training and clothing and housing of a number of Signal Corps troops larger than the entire United States Army in 1939. The Signal Corps is, however, procuring radio and electronic equipment for the Army alone at a rate greater than the entire production of the industry for all purposes in peacetime years

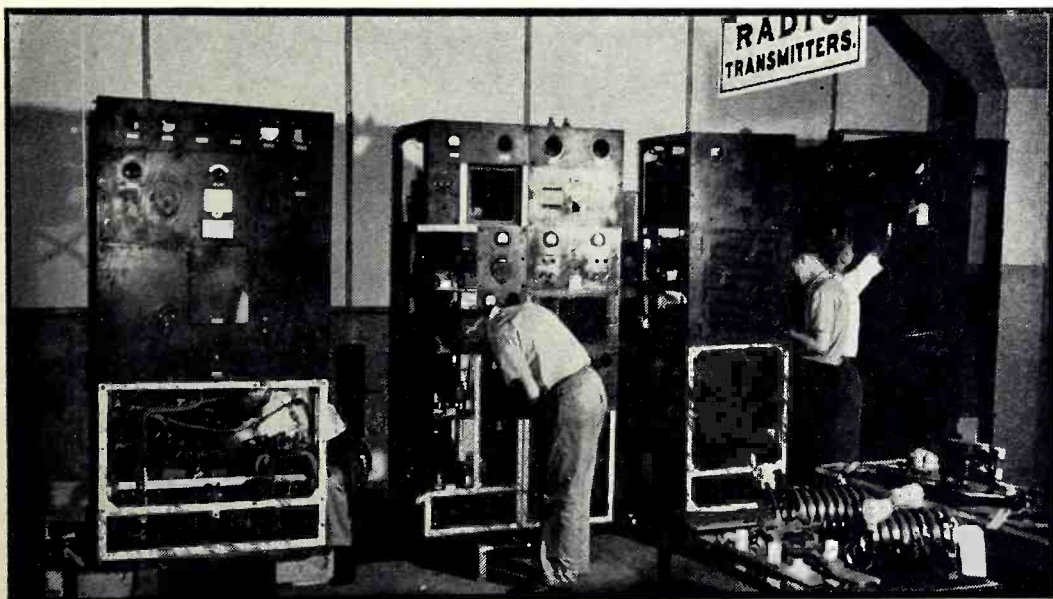

MAINTENANCE—Signal Corps men with thorough training keep equipment in repair, in the field at centralized bases

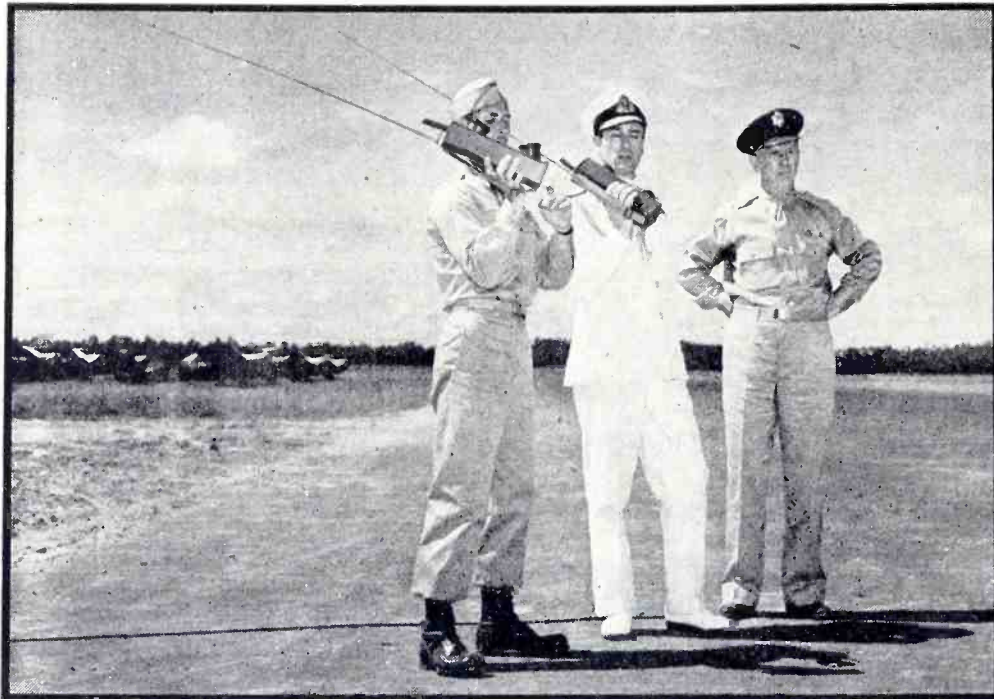

MOBILITY—"Walkie-Talkies" of many types are used by the Army, Airforce and Navy. Here a paratroop Major demonstrates to British Commando chief Lord Mountbatten while our own General George C. Marshall looks on

net becomes in turn the control station of another net which serves the needs of the commanding general of that theater. Whenever a unit or combat team goes into action, smaller radio networks are set up, linking the radio transmitters and receivers housed within its vehicles, in its aircraft and at its stationary command posts.

The Army uses the term "net" in preference to the broadcasting terminology "network." The radio net for tactical purposes consists of two or more transmitters and receivers. A single net may include sets both on the air and on the ground, both stationary and in motion. Usually each net has a net control station which is in turn a secondary station in a larger net serving the next higher unit of the Army. Tactical radio nets vary greatly in accordance with their purpose.

An interesting feature of a tactical radio net, from the standpoint of the engineer, is that the traffic load actually carried may be quite small compared with its message-carrying capacity. This results from the military consideration that the best operated field radio net is usually the one which is least overheard by the enemy intelligence. The value of a radio set in an area of active operations is measured not by the number or length of the

messages sent over it, but rather by the importance of those messages which are sent. A single message—an order from a command post, a report from a forward observer—may often mean the difference between success and failure of a skirmish, a battle, or a campaign. This means that the Army, by comparison with commercial communications networks, has had to put an enormous capital investment into its communications system. Every communications line must be duplicated, if possible, both by wire and by radio, for there must always be, regardless of possible destruction of equipment by enemy action, an alternative method of getting the message through.

Communications for Mobile Forces

The most spectacular use of radio communication in active combat occurs in the Air Forces and in the Armored Force. There are quite a few similarities, as far as communications are concerned, between the operation of bombers and fighters in the air and the operation of tanks and tank-destroyers on the ground. In both cases the vehicles have cut loose entirely from wire communication and must depend exclusively (except for short range visual signals) on their radio sets. In both cases, the noise conditions are such that members of the same crew talk

to each other by means of an electrical interphone system. Every combat tank and airplane, therefore, is equipped with two or more complete communication sets, in which electronic tubes play an important part.

Because of the speed and stress at which men must carry on their duties in airplanes and tanks, their radio equipment must be of such a design that it can be worked with the utmost ease and simplicity. The newest tank radio sets are designed to eliminate the twisting of dials. Their channels, crystal-controlled, are pre-set and are selected by simply pushing a button.

Great pains must be taken in advance to guard against the effects of all types of interference—the impairment of reception by atmospherics, by unwanted signals and by the effects of electrical apparatus or machinery. To take fullest advantage of the most recent developments of electronic science in reducing the effects of interference, frequency-modulation has been adopted for use in tanks, tank destroyers and the Field Artillery.

A complete radio system was put into effect during 1942 for tanks and tank destroyers, permitting short-range communication between tank commanders and the individual tanks under their control. Each tank is equipped with two-way short-wave radio, frequency-modulated and crystal-controlled. The tank carrying the commander of a tactical unit will have two complete radio systems, over one of which he communicates with the men under his command, while the other serves him for communication with the commander of the next higher echelon. Thus, the principal and subordinate radio nets are interlinked to provide continuity in the flow of orders and information even during the heat of a mechanized encounter. The radio system for the armored force includes smaller sets for reconnaissance use which can operate on the same frequency with those in the tanks.

A similar system has been set up for the Field Artillery. The sets operate with frequency modulation on high-frequency channels which, again, are accurately calibrated by crystal control. Some of the sets

(Continued on page 180)

AVIGATION

AIDS . . . promote flying safety

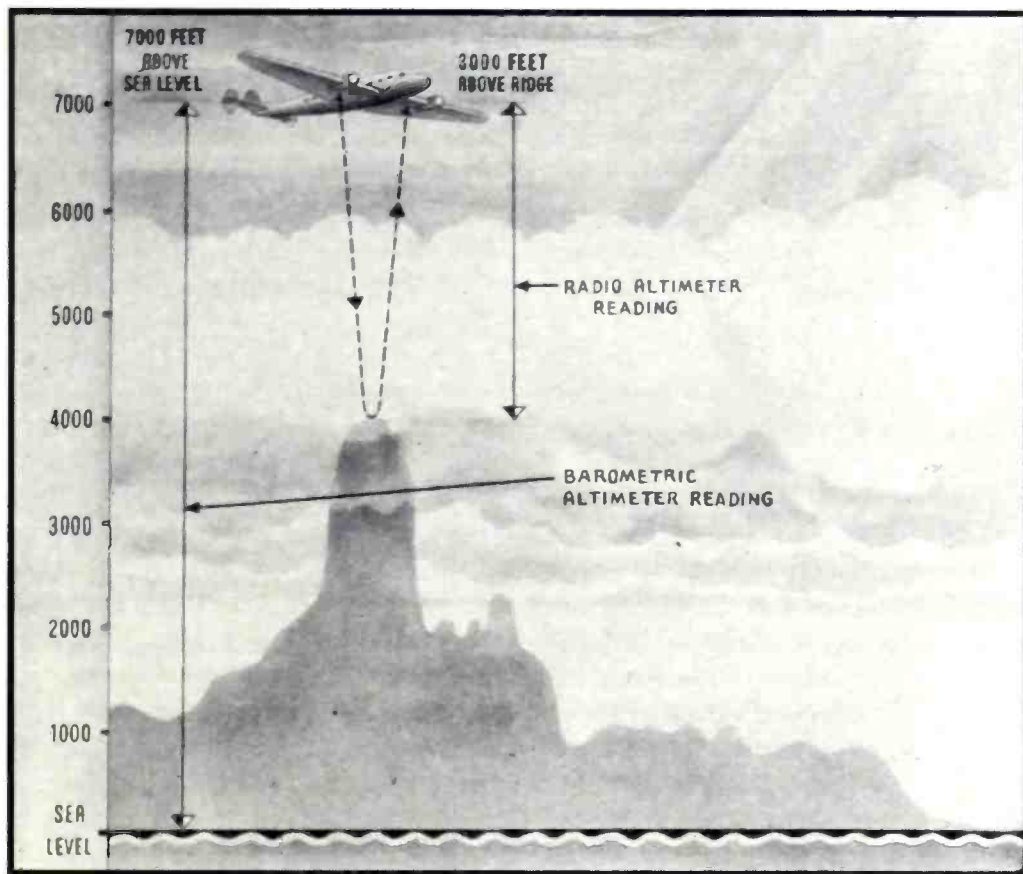
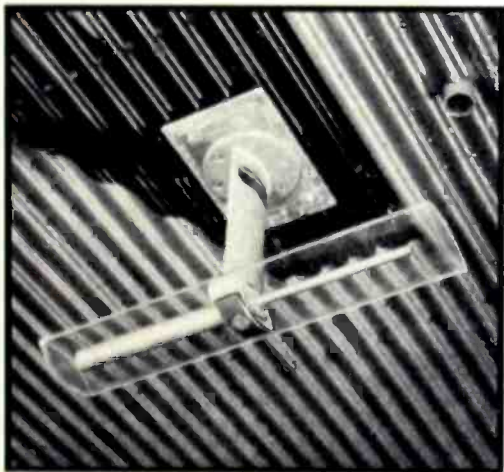

ABSOLUTE ALTIMETER—Old height indicators operated by barometric pressure merely showed altitude above sea level. New ones, operated by radio signals transmitted from and reflected back to the aircraft, show altitude above terrain. The small photo shows a typical Western Electric absolute altimeter antenna installed beneath a wing

BY LT. COL. P. C. SANDRETTO

U. S. Army Air Corps

WITH the development of simple directional antenna systems and the Bellini-Tosi goniometer, direction-finding systems were developed and applied to ships. Previous to the advent of these direction finders, boats navigated by the use of magnetic compasses and celestial methods. While it appears that the addition of a third method of navigation to the two previously employed should have been enthusiastically received by mariners, such was not always the case. The masters of the ships were not familiar with radio (or wireless as it was known in the early days) and, therefore, did not trust the bearings given by the radio equipment.

Because of the low sensitivity of the receiving equipment available at the time of installation of the first

direction finders, the necessary range for the bearing-taking systems could best be obtained by the use of very large antennas. Such antennas could conveniently be installed only on shore.

Strange as it may seem to those familiar with radio, the use of shore installations was one of the factors that contributed largely to the unpopularity of radio navigation on boats. The captains argued, "How can people located at great distances from the boats know the location more accurately than the men on the boats?" This misunderstanding, together with the occasional poor bearings caused by the phenomenon, then not understood, of night effect, prevented confidence from being built up in radio navigation systems by the captains.

Vessels traveling at their usual slow speeds seldom have instant need for making positional determinations when on the high seas; thus it was not *absolutely* necessary that this navigational system be adopted by ships. The installation of direction finders on shipboard which allowed bearings to be taken quickly when the ships were near shore, under fog conditions, and in danger of going aground served to reverse the previous opinion of direction finding by the ships' masters, and radio navigation has since been a highly valued facility on every ship.

Aviation Added a Third Dimension

The advent of aviation brought forth a conveyance for traveling in a medium as unmarked as the sea, which added a third commonly traveled dimension. Further, the new conveyance travels at speeds greatly in excess of those maintained by ships at sea, and it was not possible to stop while the location was being

determined. Motion at all times had to be continued. Therefore, without exaggeration it can be said that the growth of aviation, and particularly air transportation, was made possible only by the development of radio avigational facilities.

Shortly after the last war, when commercial aviation service was inaugurated in Europe, the airplanes used were of the cabin type, seating more than one person; therefore, the method of avigation adopted followed shipboard practice. A radio operator was employed; he released a long, trailing wire antenna and used long waves to ask a ground station for a bearing. The ground station took the bearing on the airplane's transmission and reported back to the operator.

In the United States, however, the airplanes placed into use were of the single-seat type and intended mainly for carrying mail. In this type of airplane one pilot had to fly the airplane and do his own avigating; therefore, a more rapid and more nearly automatic avigation method was required. Such a method was devised by the United States Army and the Bureau of Standards in about 1927. This system consisted

of a means for establishing in space a narrow radio beam. By means of a lightweight receiver, the pilot could follow this narrow radio beam to his destination. This system, then, was in fact a radio road which the pilot followed as he would a road on the ground; however, he used his ears rather than his eyes.

To employ radio waves with the most stable propagation characteristics known to the art, the long waves were used. Since it is difficult to obtain a sharp radio beam with long waves, the radio road was established by alternately making transmissions in two directions at right angles to each other. The directions actually followed were those where the signal strengths from the two directional beams were equal. By the use of this method, the radio road laid out had a width of approximately three degrees.

Considerable development of these radio roads has occurred since the initial work in 1927. The purpose of these developments was to secure freedom from certain effects, such as night error caused by transmission via the Heaviside layer, the addition of simultaneous voice transmission, etc. The United States Government

maintains a chain of over 200 stations in the continental United States, operating in the band of from 200 to 400 kilocycles. The radio beams are shifted and bent to form connected airways which link together the principal cities throughout the entire United States.

Application of Ultrahigh Frequencies

Just before the outbreak of the present war, extensive development was undertaken by the Civil Aeronautics Administration and an experimental airway was established with a radio range system employing ultrahigh-frequency transmitters. The development decided upon for installation throughout the United States but which, of course, cannot be installed under the present conditions, presented in many respects a novel facility. This consisted of a radio range producing in effect a single beam which indicated on a visual meter. The pilot could tell whether he was to the right or to the left of this radio beam by noticing whether the needle on a meter indicated to the right or to the left. In addition, the pilot of an airplane could tell whether he was approaching the station or had al-

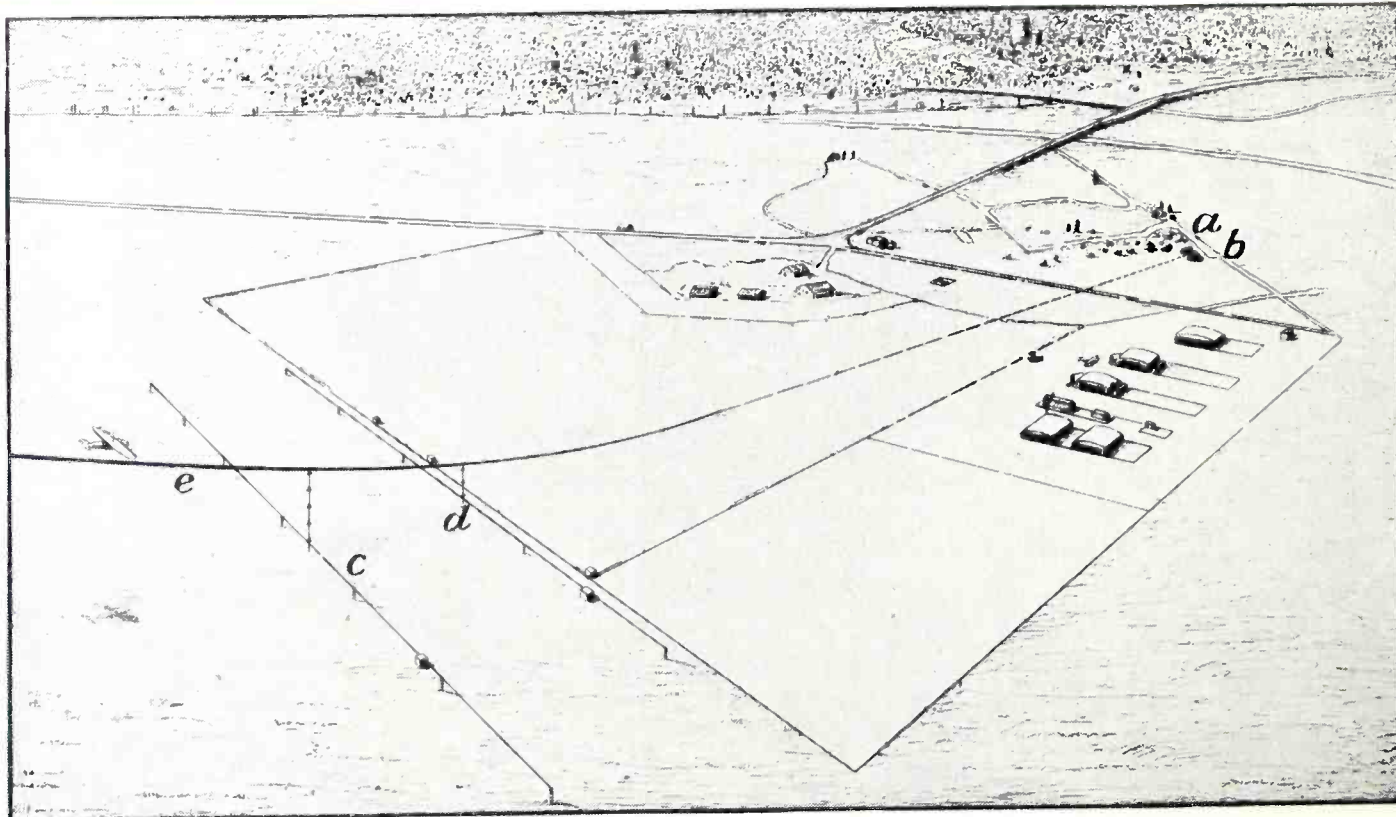

BLIND LANDING—After aural radio ranges guide aircraft to airports there is still the problem of getting down safely in bad weather. One method involves (a) a runway localizing beacon which sends up what might be called a vertical radio "wall" which lines

approaching ships up on the runway, (b) a horizontal radio beam leaving the ground at a gentle angle, (c) an approach marker radio signal and a similar boundary marker signal. Instruments operated by these beams guide the plane to earth over glide-path (e)

ready passed it by listening to an audible signal in his headphones.

The output of a radio receiver intended to receive these ultrahigh-frequency signals can be connected to the airplane's automatic pilot and, thus, automatically guide the airplane along the new type airway. The freedom from static which is enjoyed by the ultrahigh-frequency waves should provide an extremely excellent avigational facility for the after-the-war commercial transport.

It is often necessary for a pilot to leave an airway road in order to skirt a thunderstorm or to maneuver while waiting for permission to land. Therefore, it was realized that a direction finder on the airplane would be very valuable. Since the transmitters for the long-wave radio ranges were already installed on the ground, the aircraft direction finders were designed to operate from these facilities.

The first direction finders were manually-operated devices and, while they were of some help to the pilots, the necessity for turning a crank to operate them was an obvious disadvantage. The automatic aircraft direction finder with a needle which pointed to the radio stations on ground was placed in use in about 1938 and was greeted with great enthusiasm by the flyers. With this device it is necessary only to tune the receiver to the desired station; the needle on the dial then points to the station, and bearings are read directly. These direction finders employ a small loop about 10 inches in diameter protruding from the airplane. The total weight of equipment is rather heavy (about 65 lbs), but the facility provided by this device is considered to outweigh this disadvantage. With such an instrument it is possible to fly anywhere in the United States without reference to the established airways.

Direction Finders on Ground

Because the lower frequencies had been allocated for use by radio ranges, they could not be used for transmission on the airplanes. The medium-high frequencies were more suitable for communication but were not eminently satisfactory for direction finding. Only comparatively recently did direction finders for ionosphere-propagated waves become

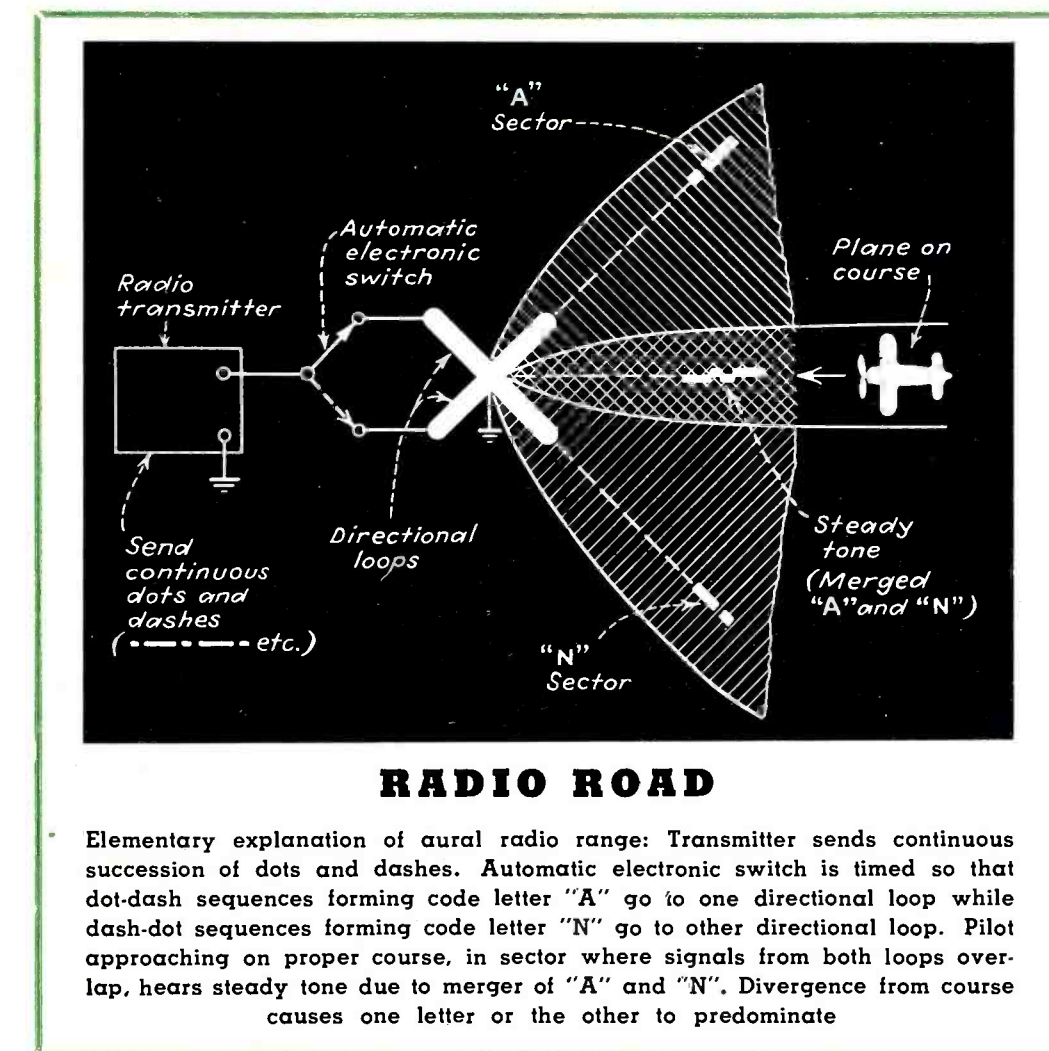

RADIO ROAD

Elementary explanation of aural radio range: Transmitter sends continuous succession of dots and dashes. Automatic electronic switch is timed so that dot-dash sequences forming code letter "A" go to one directional loop while dash-dot sequences forming code letter "N" go to other directional loop. Pilot approaching on proper course, in sector where signals from both loops overlap, hears steady tone due to merger of "A" and "N". Divergence from course causes one letter or the other to predominate

commercially available for use on the ground for taking bearings on the transmission from airplanes. The question naturally arises as to the necessity of taking bearings on airplanes from the ground when all of the other facilities are available to the airplane. The reason lies in the trend toward giving the men on the ground greater control of the flights. There have been several instances in the past when assistance from the ground helped to avert accidents. The Civil Aeronautics Administration made several experimental installations of these direction finders and some of the airlines had plans for several installations. Plans have been suggested for a nationwide network to be Government installed and operated; however, these plans have all been held in abeyance for the duration.

While the radio range provides a road, it can be readily understood that it is necessary to provide some means of identifying the positions along the road. When the radio range was planned it was intended chiefly as an aid under conditions of low visibility but not necessarily as a means for allowing flights to be made when low ceilings were present

at the terminals, necessitating letting down through the overcast. No effort was made to provide adequate markers. A phenomenon associated with the long-wave radio range was present, which provided a means for identifying the location of the radio range. This was due to the coupling between the range antenna on the ground and the range receiving antenna on the airplane. When the airplane is directly over the transmitting antenna there is a momentary cessation of signals. The position of the airplane where these indications are received serves as a reference point which the pilot can use for calculating his further maneuvers. This indication has not been entirely satisfactory for several reasons. The momentary loss of signal caused by failure of the transmitter or receiver, or any associated equipment, serves to give the same "cone-of-silence" indication. Also, since the indication is a function of the antenna coupling, there are likely to be large variations in the exact location of the "cone."

A definite marker was established in 1938 by the installation of a new and independent facility. This new

(Continued on page 192)

FACSIMILE . . .

Facsimile, older than the electron tube, now becomes a practical means of rapid and inexpensive communication due to electronics. Ultimately facsimile machines in bus, railroad and plane terminals, office buildings, and drug stores, may replace the branch telegraph office

IT may seem paradoxical, but the art of facsimile telegraphy, which owes so much to electronics, was well developed years before the vacuum tube made its appearance. That is to say, the fundamental principles were well understood, a great number of scanning and reproducing methods had been developed, and systems of facsimile transmission were in actual operation. There were, however, two great stumbling blocks in the path of progress in the art which at that time prevented any widespread commercial use of facsimile telegraphy. These were the necessity for special preparation of the subject copy and the lack of suitable means of amplifying the signals so that they could be transmitted over appreciable distances. The photoelectric cell has since

By **J. H. HACKENBERG**

*Engineering Department
Western Union Telegraph Company*

made it possible to scan satisfactorily almost any kind of subject copy without special preparation. The vacuum tube amplifier has made it possible to transmit these signals over great distances. Thus, electronics has made possible the commercial use of facsimile telegraphy which otherwise would still be the fascinating toy it was 50 years ago.

Even after the advent of the vacuum tube and the photoelectric cell, facsimile telegraphy was for some time more or less confined to one field, namely the transmission of photographs for news gathering agencies. This was dictated by the high cost of the photographic re-

ording methods customarily employed and the individual attention required for each transmission. It was apparent that any extended use of facsimile telegraphy for the handling of telegrams would have to await the development of a simpler, cheaper and faster method of recording, as well as simplified and more nearly automatic transmitting and recording equipment.

Within the last ten years, great strides have been made towards the solution of both of these problems. The Western Union Telegraph Company has developed a record sheet known as Teledeltos which is fast, inexpensive and easy to use. It is dry, permanent and requires no processing of any kind before, during or after recording. It is light grey in color and recording appears black where a current (applied by means of a stylus riding on the surface) passes through the sheet. Either alternating or direct current may be used for recording, and individual pulses as short as 1/10,000 second duration are easily recorded. It has a fairly good half-tone characteristic, although the contrast is not as good as with photographic film due to the grey background. This paper is now being employed in all kinds of recording instruments where a simple, inexpensive record sheet is desired.

Western Union has developed for the use of its patrons a combination transmitter-recorder, the size of a teleprinter which requires no more than the wrapping of a blank around its drum and the throwing of a switch to send or receive a telegram. These machines are used to handle telegrams between a patron and the Telegraph Company's main office where the patrons' circuits terminate in an automatic concentrator at the main office. They may also be used between two patrons or between a patron's home office and his branch, etc.

Transmitters and recorders are in

Automatic Transmitter

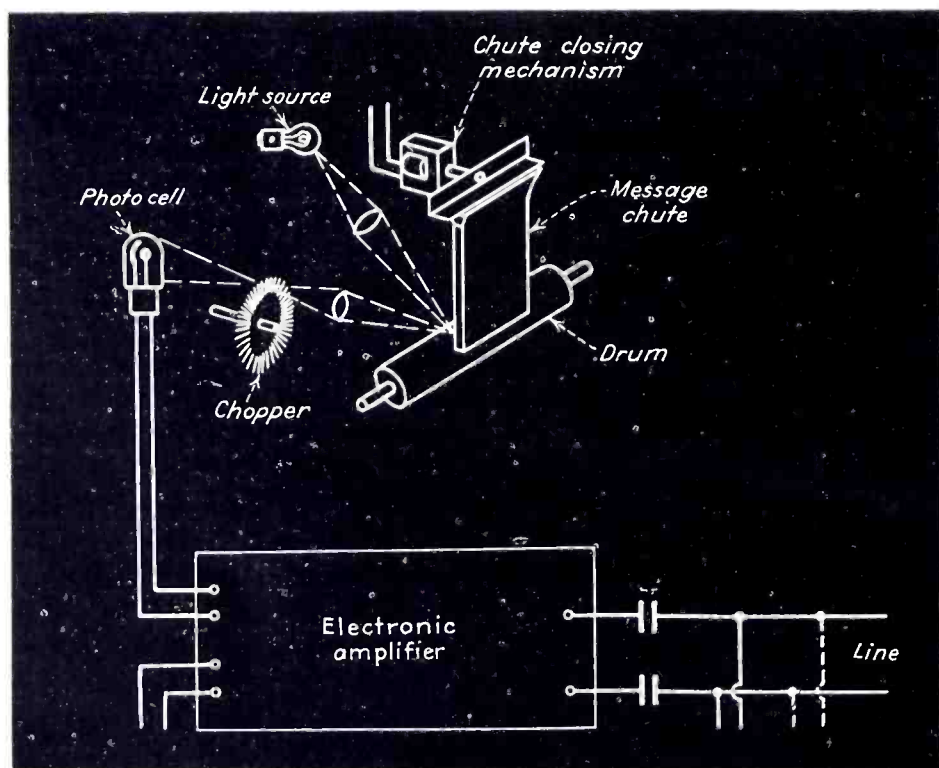

AUTOMATIC—How facsimile machine aids customer to get his telegram "in the works." He places his written message in a machine which wraps it around a cylinder, where it is scanned by a beam of light, a phototube transmitting to the central office the variations in light and dark of the original telegram

... OLD in Principle NEW in Practice

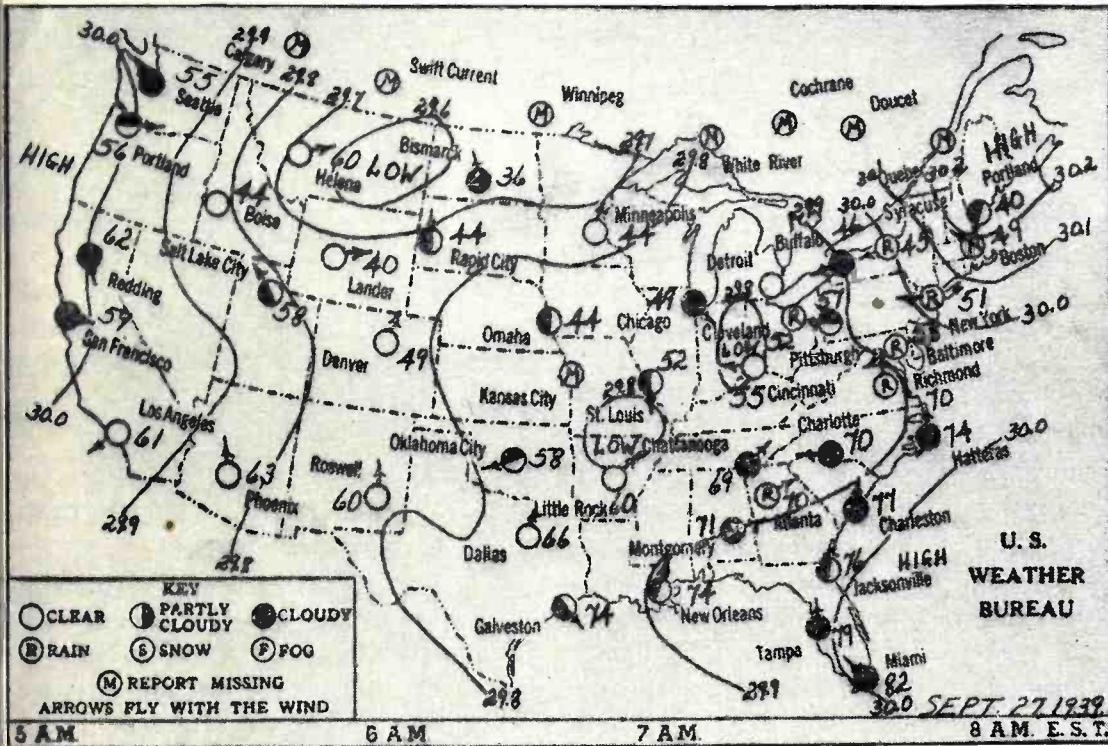

This is available on trunk circuits. Wax stencils or hectograph master carbons are produced from which multiple copies are made. This type of recording has been incorporated in a business machine produced by Western Union known as Multifax. This machine combines a facsimile transmitter and percussion-type recorder and produces wax stencils or hectograph master carbons of printed, typed, handwritten material, drawings, sketches, blueprints, etc.

A reproduction speed of approximately 14 sq. in. per minute is employed in most of the facsimile equipment although much higher speeds may be employed where circuit conditions permit. This is the equivalent of about 140 words per minute for single spaced typewrit-

use on both trunk circuits and branch office circuits which employ a hopper of drums which feed in and out of the machines automatically as fast as the telegrams are scanned and recorded. The attendants at each end of the circuit simply keep the drums loaded with the messages to be transmitted and the recording blanks.

A Facsimile Machine Anybody Can Operate

A transmitter has been developed and has been in quantity use for some time which is as easy to operate as a mail box. The patron simply pushes a button and drops his telegram into a slot in the front of the machine. The telegram wraps itself around a drum, is scanned automatically and discharged into a receptacle in the bottom of the transmitter. Recorders have been in use for several years which employ a roll of Teledeltos, the recorded message being automatically cut from the roll and deposited into a receptacle. Another recorder has been developed which employs a roll of cut blanks which are automatically fed onto the recorder

MAP—Application of facsimile to weather map transmission

FACSIMILE—Typical telegram in exactly the same form as it was written out in the telegraph branch office—not as a stunt or primarily to aid the customer, but as an actual aid to speedy pickup and transmission of message traffic

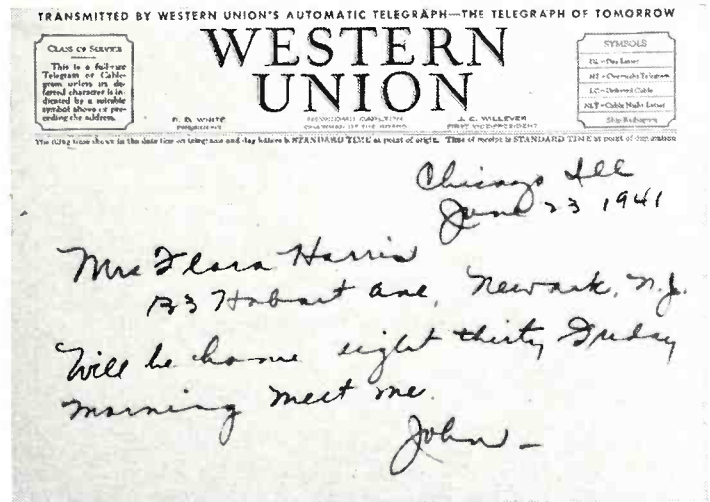

drum as needed, and stripped from it after recording and deposited into a receptacle in the front of the machine.

All of this automatic telegraph equipment employs Teledeltos as the recording medium. In some special cases other methods are employed as, for example, in the transmission of news pictures over submarine cable where, due to the high fidelity required, photographic recording is used. Another method, percussion recording, is employed where multiple copies are required.

ten subject copy, or 400 words per minute for newsprint. While the frequency band required (about 2500 cycles) makes facsimile transmission somewhat less economical of line than high-speed multiplex carrier telegraph systems, this factor is outweighed in most instances by the many advantages which facsimile possesses.

In order to secure the most efficient use of trunk circuits, facsimile is at present generally superimposed upon carrier telegraph sys-

(Continued on page 200)

SOUND . . . and Its Place in the Sun

The chief commercial market for amplification equipment today is in industrial plants and it is probable that this application will remain near the head of the list even after manufacture of equipment for entertainment, advertising and other peacetime uses is resumed

THE ELECTRON TUBE can do more extraordinary things than any other device yet created by man. Its potentialities in the fields of industry, television, radio, medicine and many others are seemingly limitless. Billions of invisible electrons, racing through space inside vacuum tubes, are at the heart of one of industry's newest and most logical developments for speeding up production and human efficiency in both the war plant and the office—electronic intercommunication and paging systems.

The "brain" of such a system is the amplifier rack and panel, where circuit priority is automatically determined and where the audio frequency impulse is received, filtered and clarified, increased in intensity and carried to any number of outlets—all in a split second. The "ear" of a paging system is the microphone—catching the slightest whisper and literally making it a command by passing it to the electronic "brain." The many "mouths" of a paging system consist of a large number and variety of loudspeakers and air-column horns, each engineered to its specific job and to its environment factors such as the noise in the area to be covered, acoustical factors, and specific functions required of the system. Loudspeakers may be mounted in the open or behind grilles . . . on ceiling, pillar, or wall . . . inside, or outside exposed to the weather.

Modern Industrial Installation

In a vast aircraft engine plant designed for Wright Aeronautical Corporation, such a sound system con-

By **F. D. WILSON**

Operadio Manufacturing Company

serves executive time, builds worker morale, speeds production of vital equipment for the men on the fighting front. This modern installation is used to broadcast voice, music, time signals and other information all over the enormous plant at any hour of the day or night.

Two separate equipment groups are used. The main system handles: (1) Fire signals, (2) Time signals, (3) Plant police calls, (4) Switchboard paging, (5) Maintenance calls, and (6) Local operation. Precedence

is established in that order. For example, if the fire signal is sounded it automatically locks out any other service that is using the system. A smaller, supplementary system, is used to bring radio or phonograph music to five cafeterias.

The fire signal is a tone produced by electronic oscillation. From any fire box in the plant a signal can be sent over the entire system, cutting out any other service in use at the time. The signal is coded to indicate the location of the box originating the alarm. The time signal is used for stopping and starting work on each shift. The tone is different from

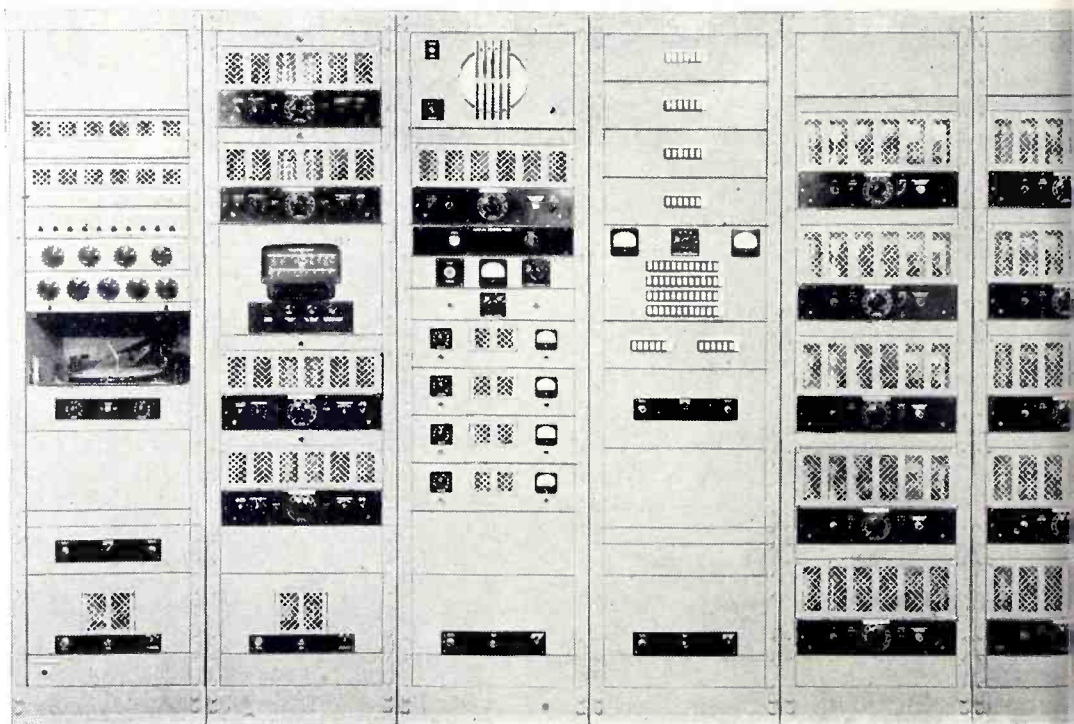

BIG JOB—This installation, in a Wright Aeronautical plant, performs many functions. It furnishes entertainment, permits paging from a central switchboard, may be used for intercommunication between specific points, transmits time signals, handles maintenance, fire and private police calls



MORALE—Sound got its initial toehold in industrial plants when early installations proved that "music while you work" increases production. Two Westinghouse factory employees here are selecting records for the day

the fire signal. When machines are in operation an automatic control doubles the volume of the signal to carry above the noise. Police service is maintained by the use of coded voice signals to the guards throughout the plant.

One microphone is in constant use for switchboard paging. There is such a large volume of calls to the plant that one girl is employed full

time to handle telephone requests for paging. The plant telephone system has a dial number for paging service and when this number is dialed the girl answering fills out a "Paging Requisition." She passes this form to another girl, who selects the proper key for paging the area to be covered. Paging is done over five different circuits. Five different areas can be paged separately or in various combinations. A master key cuts in all five circuits at once.

The plant's Chief of Maintenance is provided with a panel similar to

that in the office of the Chief of Plant Police. If a machine should break down, or other trouble develop, the maintenance crew can be summoned and instructions instantly given over the voice paging system.

For local operation, announcements can be made direct from the amplifier panel and rack in the control room. Executives may issue instructions or make addresses to the entire factory personnel by plugging in the microphone at the control panel. Radio programs, or phonograph music, can be sent into the entire plant, or to any part of it.

Dual equipment is installed and so wired that the failure of any vital part of the sound system automatically switches a reserve unit into the circuit.

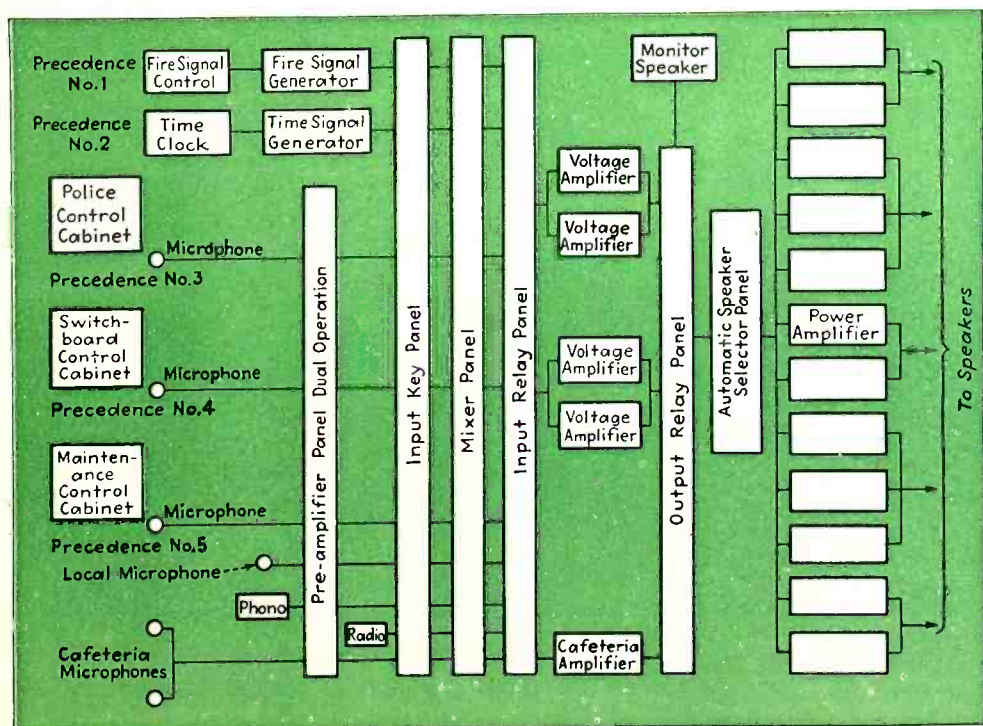

PICTURES



First cousin to facsimile and second cousin to television, transmission of illustrations along with a story fills an obvious need in the newspaper business. Future expansion of the service depends upon the speed with which additional portable units can be placed in use

EXAMPLES—These two illustrations were sent over a relatively low power radio transmitter in China to the *New York Times*. They are shown exactly as they were received, without re-touching

From the Technical Viewpoint

By **AUSTIN G. COOLEY**

Times Telephoto Equipment, Inc.

FACSIMILE telegraphy, the art of transmitting pictorial and other graphic subject matter, is nearly as old as code telegraphy. Early difficulties in the way of securing satisfactory recording of facsimile copies retarded commercial adoption whereas code transmission faced no such problem.

Past, Present, Future

In 1912, Prof. Arthur Korn, had a photo transmission network operating on a commercial basis between London, Paris, Berlin, Manchester, Copenhagen and Munich. Little was done in the United States, however, until shortly after 1920, when the science of electronics was applied to the basic system as developed by Korn. Ever since the 1924 Republican Convention in Cleveland, leading American newspapers have been able to give us up-to-the-minute news pictures on all the more important stories.

The Associated Press opened up an elaborate picture transmission network between fixed stations in

January, 1935. In February of that year the *New York Times* published news pictures from San Francisco, transmitted by portable equipment developed in its own laboratories. Shortly afterward, International News Photos made tests with portable equipment. Associated Press similarly developed a portable sys-

tem and competition for technical superiority was further enlivened by the entry of Acme News Photos into the field.

As war clouds appeared on the horizon in Europe, portable newspaper facsimile equipment presented the reading public with a preview of Army maneuvers and proved that



by Wire and Radio

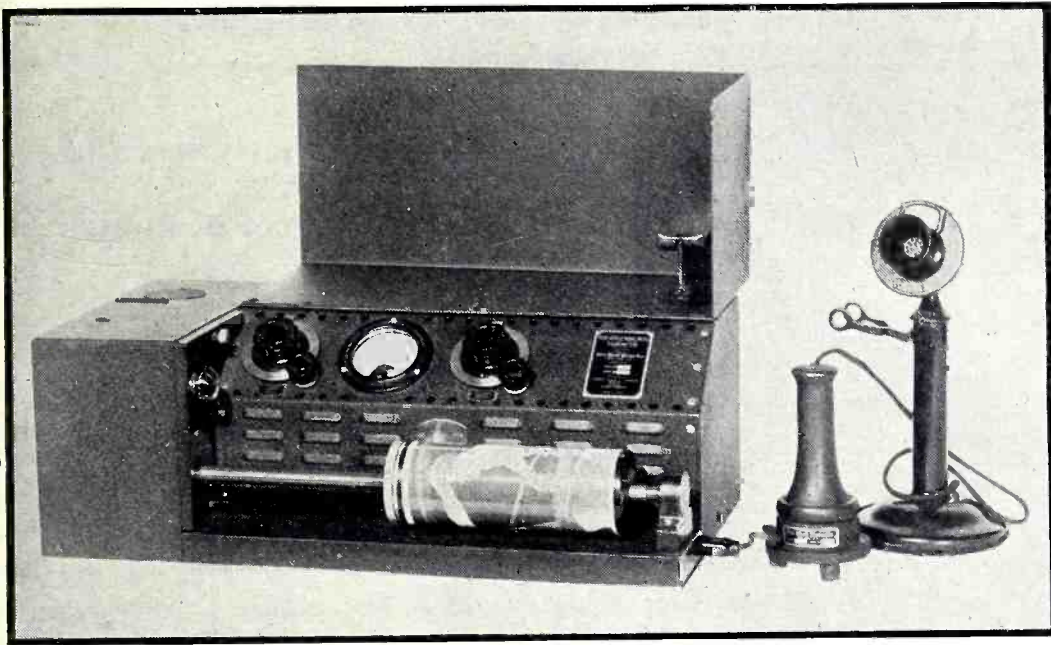

EQUIPMENT—Pictures are transmitted or received over telephone lines by this typical portable machine by removing the receiver from the hook and placing it on a pickup unit

equipment was no laboratory toy but could rough it in the field and deliver the goods. Certain features were eventually added in accordance with Signal Corps requests. We cannot describe the resulting designs now. We can only say that facsimile is transmitting important weather maps and has carried hand-written notes between our President and the Generalissimo in Chungking.

Brooks Atkinson of the *New York Times* reports from Chungking that facsimile equipment will be placed throughout China with the result that, after the war, facsimile may replace all Chinese telegraph systems. The reason is obvious. In transmitting copy for one edition of a newspaper in China, ten Chinese are required at the transmitting end to convert the characters into a cipher code which can be transmitted by Morse or printing telegraph. Ten more are required at the receiving end to convert the copy back into Chinese characters.

Typical Transmitters and Receivers

Most transmitters carry subject matter on a rotating drum driven by a synchronous motor whose speed is accurately controlled by a tuning fork. Either the optical system moves

on a carriage along the length of the drum or the drum travels along its axis in front of the optical scanning system. Signals developed in a phototube, included in the optical system, are amplified by other tubes sufficiently for transmission over a communication channel.

For direct telephone line or radio connections an output signal having a level of zero db is generally sufficient. For newspaper work, some systems have been providing an output signal level of plus 25 db so that equipment may be inductively coupled to telephone receivers. Inductive coupling arrangements permit photographers to set up portable photo-transmission equipment at any telephone substation without installation delays which would be involved if direct line connections had to be made.

For high quality photographic work recorders are mostly of the drum type, having a crater-lamp or light-valve in the optical system. Crater-lamps are usually of the gas-discharge type, similar to those used in the early days of sound movies. Light valves used include an incandescent lamp and a magnetically controlled mirror or shutter, similar to those used in most present-day

sound movie recording equipment.

Receivers intended only for black and white copy are sometimes built for direct recording on a continuous strip of paper fed from a roll about eight inches wide. Recording is accomplished by a magnetically controlled stylus in some systems. Others make use of color changes produced by the passage of current through a paper dampened with a chemical. A relatively recent continuous strip method makes use of a direct recording paper such as the Western Union "Teledeltos" type. In this case marks are made by the electrical burning off of a white surface coating over a black paper backing.

From the Press Viewpoint

By **LEON DECKER**

Press Association, Inc.

ONE OF THE MOST revolutionary advancements in news gathering—the transmission of pictures by wire—owes its development largely to the magic of electronics.

Readers of today's newspapers scan the headlines for the day's big news, then capture with their eye all the drama and impact of the news. This is possible through pictures which are flashed to all corners of the land with the speed of light. Readers give little thought to the innovation that enables them to enjoy this second dimension of news. But the development of what may truly be called "the miracle of modern news gathering" is an exciting story.

Dramatic Commercial Debut

The beginning of this new era in American journalism came with the start of the new year on January 1, 1935. A big airliner had crashed deep in the Adirondack Mountains in New York. Searching planes had found the wreckage and an aerial picture had been made. It was "page one" picture news everywhere.

Technicians put the picture on the
(Continued on page 208)

SOUND RECORDING Depends Upon Electronics

Sound-on-film for motion pictures; sound-on-disc for broadcasting, for the home and for industry rely upon electron tubes for recording and play-back and for control of quality

MANY of us think of sound recording as a comparatively recent development, particularly in the case of talking pictures which came into commercial use about 1926. However, the basic principles of recording sound on films were suggested over sixty years ago. Various improvements were made during the following forty years but no practical application was found until the early 1920's. An important reason why this development did not take commercial shape for such a long time is that the principles involved were impractical until the development of the electronic art reached the stage where amplifiers and phototubes could be produced commercially.

The introduction of amplifiers permitted the use of less efficient sound pickup and engraving methods, but the lower efficiency was more than compensated by the wider range of frequencies recorded and by lower distortion.

Amplifiers Have Many Advantages

Amplifiers also make it possible to "monitor" and to play back a record as soon as it is made so that any defect in the recording may be detected and a new recording made, if necessary, while the musicians are still assembled. Amplifiers also make it possible to engrave several records simultaneously from the same source, and to re-record from one record to another in order to add other sounds or to alter the relative intensity of various bands of frequencies. Examples of "equalization" used in disc recording are (a) reduction of amplitude at low frequencies to avoid overcutting, (b) pre-emphasis or accentuation of

high frequencies to reduce the relative amount of noise reproduced from the record, and (c) equalization to compensate for non-uniform response of any of the elements of the recording system.

Similar improvements have also been introduced in the reproduction of disc records. Electrical pickups are much more uniform in their response than the best mechanically operated types. Another advantage of the electrical system is that the frequency response can be readily adjusted to accurately match the recording characteristics. It is also very easy to adjust the level of the sound reproduced from the record and to a certain extent the scratching noise may be reduced by electrical filters.

Sound-on-film Depends Upon Electronics

Sound-on-film recording is virtually impossible without electronic devices. Aside from the ever-present amplifier, electron tubes are used for such widely different purposes as changing light fluctuations into electric currents, as in the phototube, and regulating motor speed, especially on d-c circuits.

One recent contribution of considerable importance is the volume limiting amplifier. This permits recording sound at a comparatively high level on the film (giving proportionately less noise when reproduced) without the danger of overmodulating, and also protects the recording element from excessive currents. Another device is a noise reduction unit which, in addition to the usual amplifier and rectifier tubes, may utilize a carrier frequency oscillator, modulator, and

a copper-oxide rectifier as a d-c amplifier.

A phototube monitoring unit is often provided to check the operation of the recording equipment right up to the film. This is done by diverting a portion of the modulated light beam into a phototube, amplifying the phototube current and converting these currents into sound by either headphones or a loudspeaker. The sound so reproduced is practically indistinguishable from sound derived from electric currents which have not been transformed into modulated light and back to electric currents again. Any overloading or other source of distortion may be detected by comparing the sound from the direct and the phototube monitoring circuits.

In the early days of sound-on-film recording an electronic device in the form of a gas discharge tube was used extensively as a light modulator. These tubes have now been largely displaced in favor of mechanical modulators such as light valves and mirror galvanometers, due to a large extent to the difficulty in producing tubes giving out enough light to suitably expose sound-recording film. However, this type of modulator has a number of inherent advantages, such as simplicity and absence of resonance, which are not possessed by other modulators. Perhaps future developments in gaseous or electron discharge tubes will make it possible to once more enjoy these advantages together with an adequate light output.

Another interesting application of electronics to sound-on-film recording is the "negative playback ampli-

By C. R. KEITH

Electrical Research Products Division,
Western Electric Company, Inc.

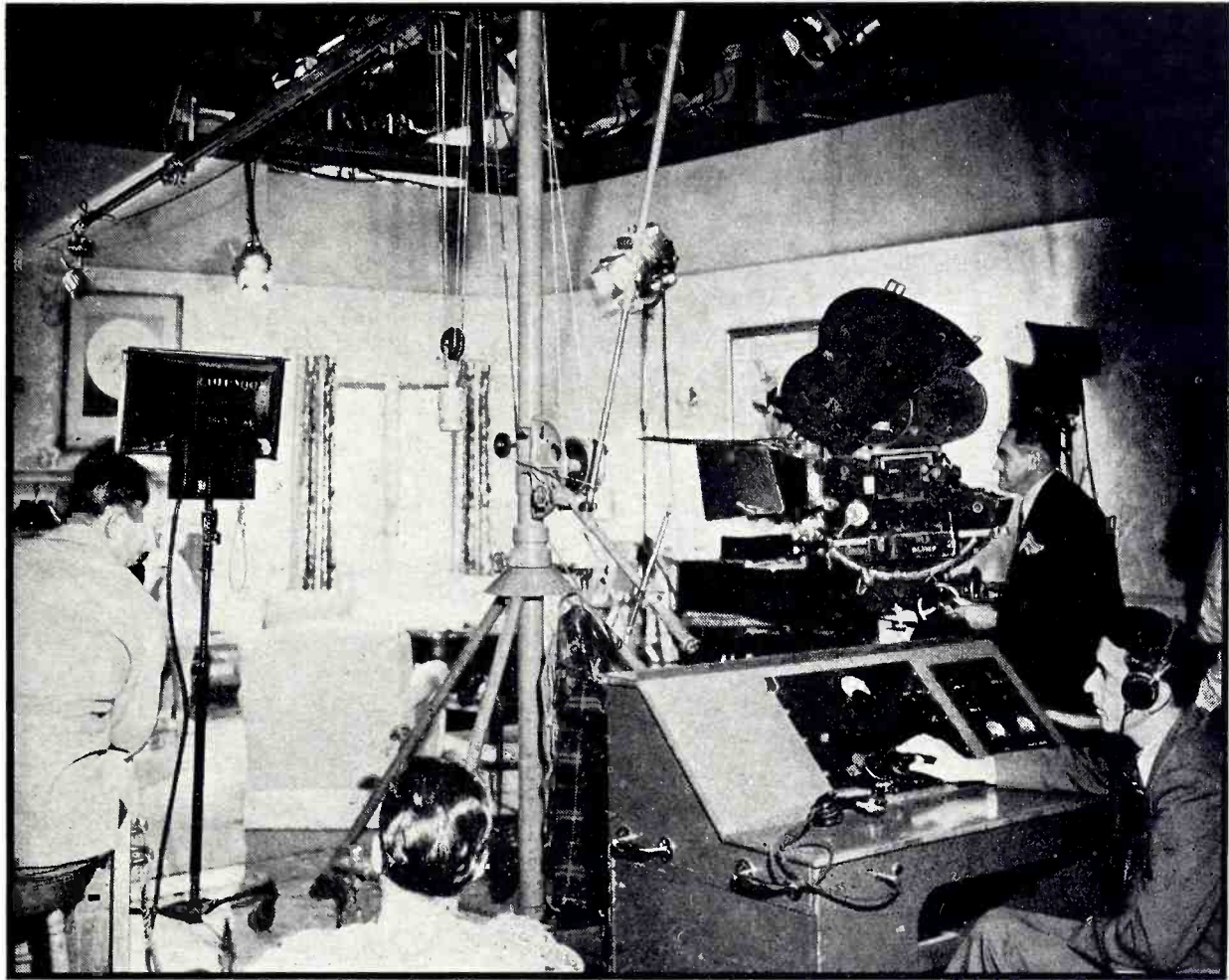

STUDIO—The "mixer man" at lower right is adjusting the output of the microphone to a value proper for operating recorders in this typical studio shot. The recorders are in air-conditioned rooms in another part of the building, the sound-carrying electrical currents being sent there by wires. The mike hangs on a boom supported by the mast

fier." It is easy to show that a negative variable density sound track contains certain distortions which are automatically compensated by the photographic process of printing and developing the positive print. In the usual studio procedure the negative is not used for reproducing sound but only for making prints from which the sound is reproduced. However, there are some circumstances, particularly in news-reel work, when it is desirable to reproduce sound directly from the negative. To make this possible with a minimum of distortion, an electronic circuit has been devised which produces the same kind of compensating distortion as is produced by the positive photographic process. A combination of feedback, non-linear vacuum tube characteristics, and d-c amplification is utilized in a very ingenious manner.

Motor Control by Electronics

Electronic circuits are also used for maintaining accurate speed control for motors driving either sound recording or reproducing equipment. This type of control is particularly applicable in areas having only d-c power, or where the a-c supply is not sufficiently well regulated to permit the use of synchronous motors.

Another electron tube application is the phototube densitometer. This instrument is used to measure the characteristics of films used for sound and picture recording, and is a most useful device to control picture quality. The densitometer is coming into use outside the motion picture industry.

One recent development is the "sprocket hole control track" which

is used for automatically varying the gain of the reproducing system amplifier and also for connecting additional loudspeakers. As its name implies, a variable-width track is printed in the spaces between successive sprocket holes. A simple illuminating and scanning system is provided in the sound reproducer, including a phototube for producing corresponding electric currents which are used to control a variable-gain amplifier with the special characteristic that the change of gain is dependent only on the width of the track, and not on the intensity of the exciting lamp.

Another form of control track recording makes use of a very narrow track (5 mils wide) located in the black margin between the standard sound track and the picture. Frequency modulation is employed to increase the volume in the theater, reduce the noise for low sound levels, or for both purposes.

Three-dimensional Sound

Extensive use of electronic devices is found in recent equipment developed for stereophonic sound re-

production. An important feature of one such system is the very high signal-to-noise ratio, which is obtained to a large extent by means of automatic compression and expansion. This compression-expansion system may be used to increase the volume range, to reduce noise, or for both purposes.

Further Simplification

Although great strides have been made in improving sound recording and reproduction in the last twenty years, still further improvements will undoubtedly be made as a result of electronic and other technological advances. One line of improvement may well be further simplification and reduction of cost of both recording and reproducing equipment. Stereophonic sound presents an alluring prospect, but there still remains further development in order to make the system suitable for use throughout the industry. Altogether there are still plenty of problems to the solution of which the electronics engineer will undoubtedly contribute in a large measure.

electronics

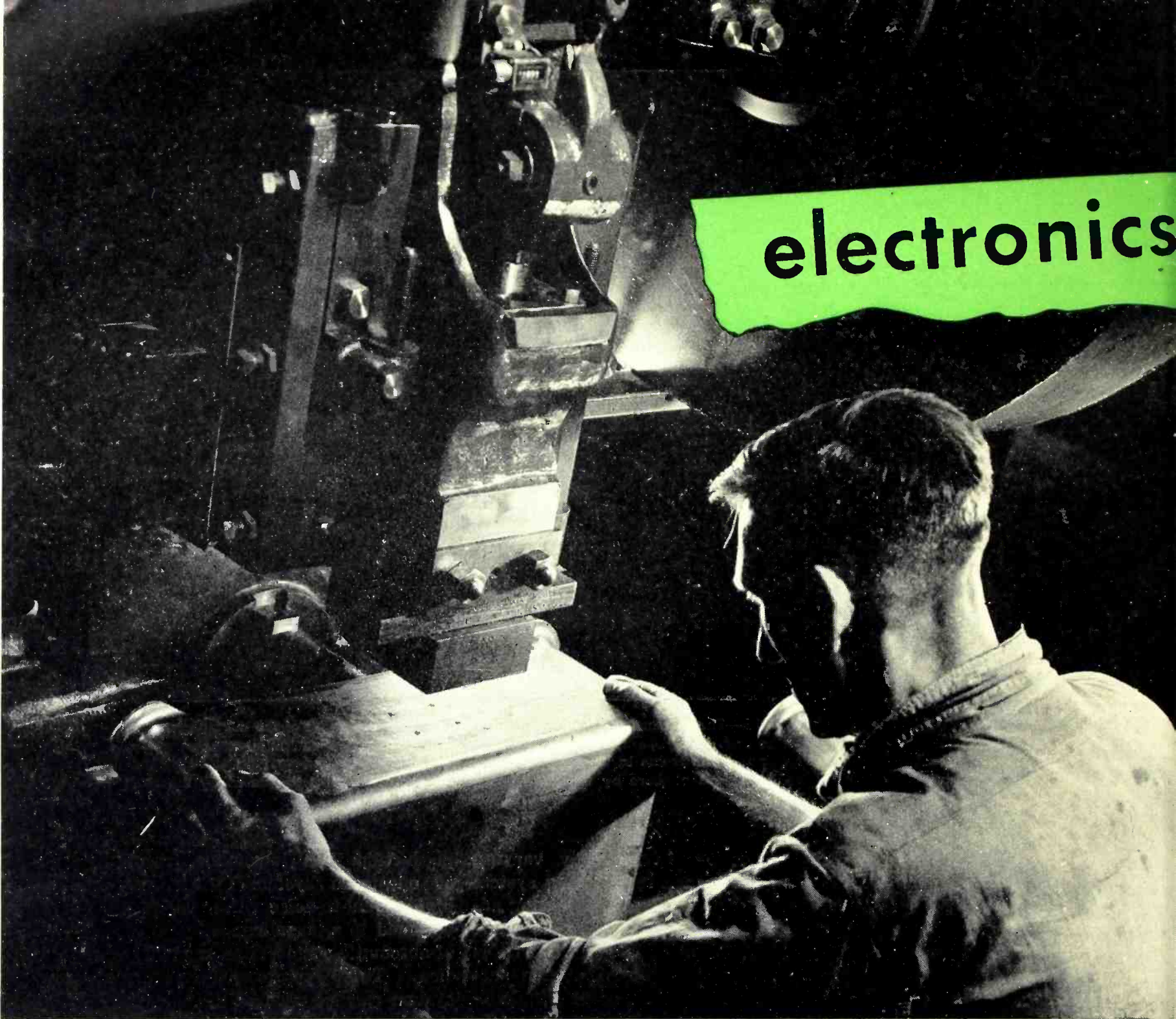

In industry, the electron tube is playing an increasingly important role in process control, safety of plant and personnel, and increasing production.

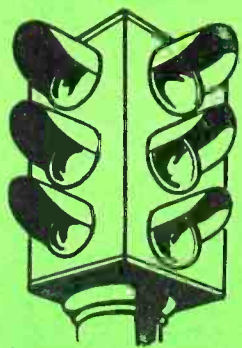

TRAFFIC

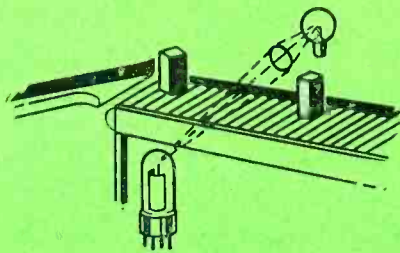

PRODUCTION

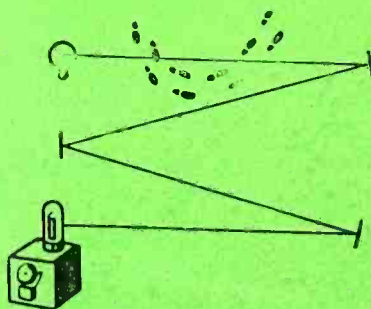

PROTECTION

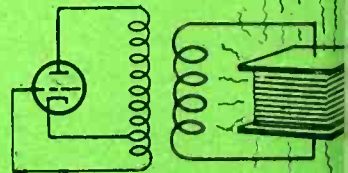

PROCESSING

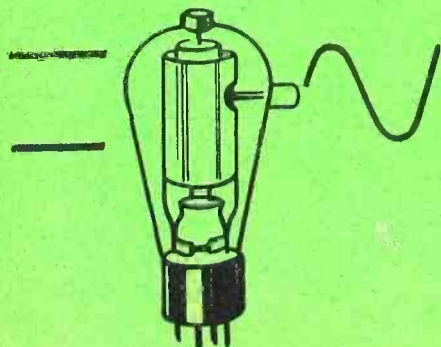

POWER-CONVERSION

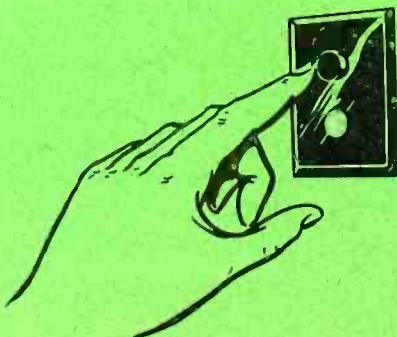

CONTROL



MAINTENANCE

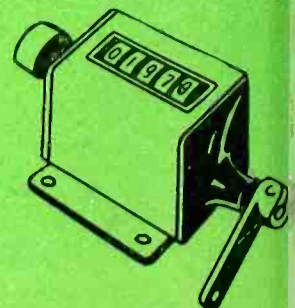

COUNTING

-New Force in INDUSTRY

RESISTANCE WELDING

speeded, improved by tube control

By G. W. GARMAN

*Electronics Section, Industrial Dept.
General Electric Company*

THE DEVELOPMENT of controls for resistance welding machines was one of the earliest achievements of electronic engineers in the industrial field. Present day interest in, and adoption of, electronics generally as a practical tool can be traced to a very large degree to the success of this application.

Resistance welding is one of a number of methods of fusing metals together. Others are brazing and soldering, arc welding, torch welding and the blacksmith's hot forging. Resistance welding consists of applying pressure by means of copper alloy electrodes to two or more pieces of metal and then heating the adjoining surfaces of the work to the fusion or melting temperature by allowing electric current of a definite magnitude to pass through the pieces for a definite length of time. When the current flow is stopped, with pressure still maintained, the melted metal "freezes," binding the pieces together as a single unit.

Although there are many forms of resistance welding, such as spot welding, projection welding, pulsation welding and seam welding, the basic method in all cases is the same. The nature of the weld depends upon such factors as electrode pressure, size and shape; type, thickness, and surface condition of metal to be

welded; time of current flow, and, of utmost importance, the magnitude of this current. The last two factors can be controlled electronically, while the others are subject to mechanical control.

There are at the present time two basic methods of obtaining the necessary welding current. These are the a-c and the stored-energy methods.

A-C Resistance Welding

The actual welding current required to melt or fuse two pieces together depends upon the type of metal being welded and its thickness. When welding high-resistance metals such as stainless steel of thin gauge, only a few thousand amperes are required. When low-resistance materials such as aluminum alloys are welded, 20,000 to 60,000 amperes are required.

The simplest and oldest method of

obtaining this current is by means of a step-down transformer (welding transformer), the primary of which is connected through an interrupting device to the plant electric power distribution system operating at 220, 440 or 550 volts. Even though a step-down transformer is used, the primary current may still be several thousand amperes. Prior to the introduction of electronic control, mechanical devices—such as magnetic, air-operated or synchronously driven motor-operated contactors and "pass-through" switches—were used to make and break this current.

The problem of mechanically making and breaking such a current from 50 to 1200 times per minute without excessive maintenance is a real task. For uniform results, the welding circuit must be closed consistently not only for a definite length of time but also, to obtain consistent

BELLWETHER APPLICATION

One of the earliest large-scale uses of tubes in industry, resistance welding controls proved under actual field conditions that electronic equipment of proper design can "take it."

Even today, with electronic devices going into plants for many purposes, resistance welding controls account for a respectable percentage of all the tubes reaching industry.

Typical Welding Control Setup

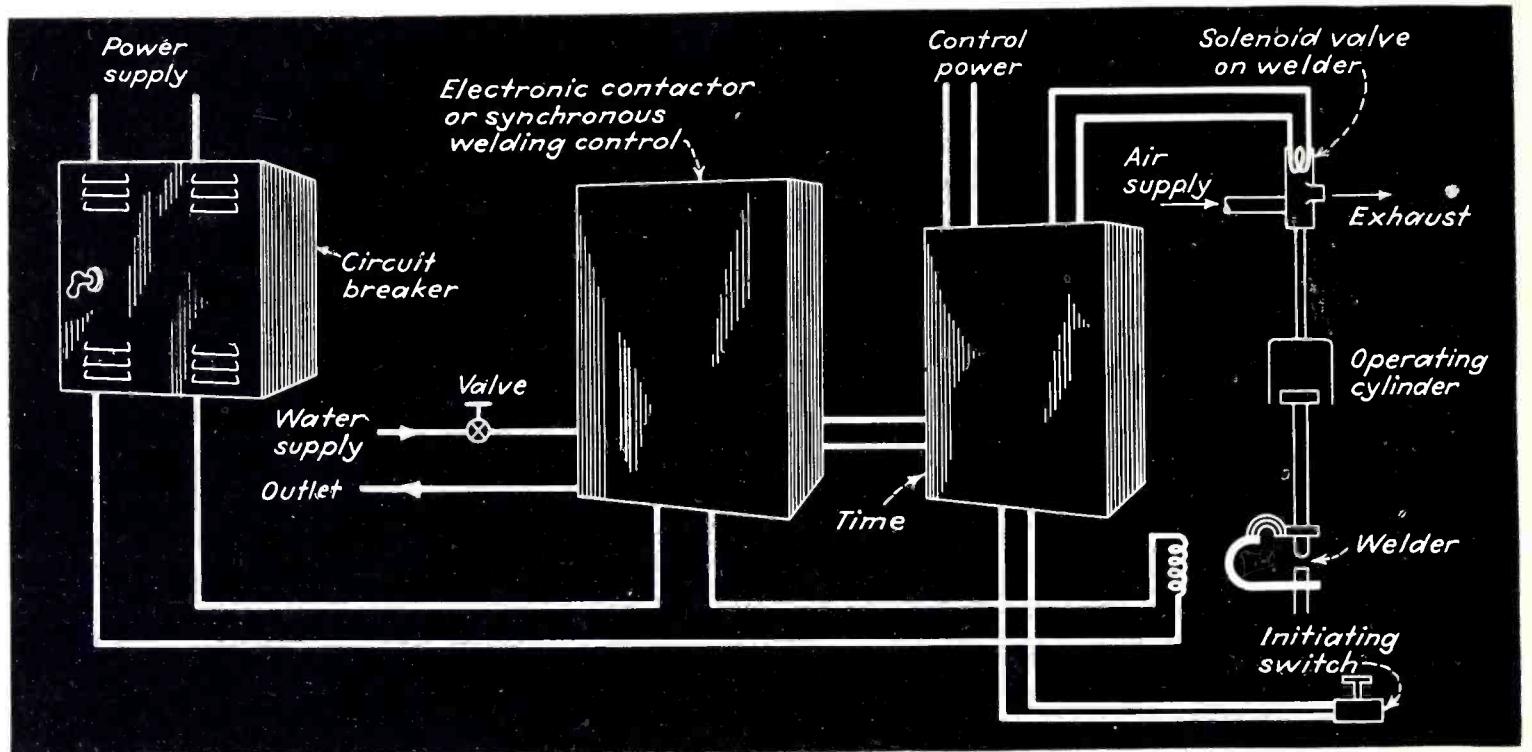

Tubes perform many functions. Their work starts in the unit at the right, which controls other tubes in the contactor and power supply units. Operation may be fully automatic, permitting the welder to devote full time to insertion and removal of work

values of welding current, at a definite point on the a-c voltage wave. Electronic control assists materially in obtaining consistent results because it is without inertia and friction and can control precisely the start and finish of welding current. In addition, since electronic control has no moving parts or arcing contacts, maintenance time and expense are much less.

Engineers who have studied oscillograms of welding current when a standard magnetic welding contactor is used and when electronic control is used have noted that the primary current is several times normal when the magnetic contactor is used, thereby causing excessive voltage drop and additional heating in the distribution supply. This condition increases the probability of light flicker and interference with other equipment connected to the distribution system. Also, since the heat generated in the weld depends upon the square of the welding current, even a small variation in its value can cause an appreciable change in the heat generated, which, in turn, causes a variation in weld quality.

The importance of precise control in seam welding is great, as the bad effect of erratic closing of the weld-

ing circuit can, under certain conditions, become cumulative, thereby causing a still greater variation in line current, as well as weld quality. Welding current for a seam welding application can be controlled electronically with a high degree of precision.

Many Industrial Advantages

To illustrate the advantages of precise electronic control in one typical plant; 21,000 refrigerator evaporators, containing 1,250,000 spot welds, more than 1,400,000 inches (22 miles) of gas-tight seam welding and 6,000,000 inches (94 miles) of intermittent seam welding, were welded without a single unit being rejected because of faulty welding.

The story of a-c electronic control could be ended at this point by merely stating that through its use production has been increased greatly and millions of dollars have been saved, but, like most developments, the story is never completed. For with each successful application of resistance welding new control problems arise.

To understand fully the contribution of electronic control to the metal fabricating industry, a brief sketch of the development of a-c electronic control may be of value.

With the general adoption of electronic control some 12 years ago, the only tubes available which were economically justified were the hot-cathode thyratrons. These had limited ratings up to $12\frac{1}{2}$ amperes but could be operated as high as 6600 volts. With many applications re-

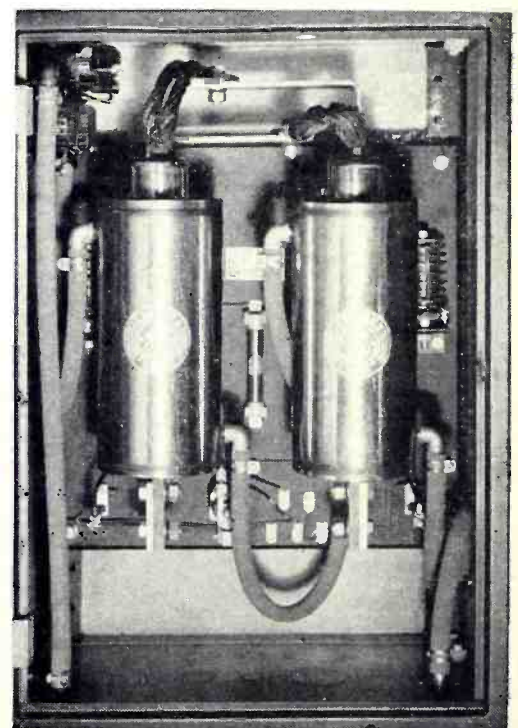

CONTACTOR—Two ignitron tubes take the place of bulky and complicated mechanical switches, opening a 9500 ampere, 230 volt circuit from 50 to 1200 times a minute without arcing

quiring control of several hundred amperes, the logical procedure was to use a so-called "series transformer." The primary, or low-voltage winding of this transformer was connected in series with the primary of the welding transformer. When the thyratrons connected across the high-voltage winding were allowed to pass current, the transformer was effectively short circuited, allowing substantially full voltage to be impressed on the primary of the welding transformer. With the thyratrons shut off or prevented from passing current, the impedance of the primary winding was sufficient to allow only a small voltage to be impressed on the welding transformer. Even though this equipment was relatively expensive and bulky, and was limited to the control of a welding load of about 350 kva maximum with a single pair of tubes, or 700 kva with two pairs of tubes, it was used extensively, particularly for seam welding of gasoline tanks, refrigerators, and similar products.

It was, however, this type of control combined with an electronic timing circuit that demonstrated the full advantages of controlling welding current precisely and proved that a resistance welding machine with the proper type of control was a precision machine tool. Without electronic control the resistance welding machine manufacturers were handicapped. For, no matter how well they designed their machines, both the quality of the weld and the field of application were limited.

With the development of the sealed-off water-cooled ignitron tube, the limitation of price and size of electronic control was removed. In addition, while the previous control using a single pair of tubes was limited to 350 kva, the water-cooled tubes could control for short periods of time approximately 2,000 kva. Furthermore, even without the precise timing and control feature, two of these tubes could be connected as a single-pole electronic switch or contactor. Such a contactor had the advantages of long life, low maintenance and silent operation. Prior to the war, hundreds of these contactors were installed in the automobile industry. A survey indicated

(Continued on page 210)

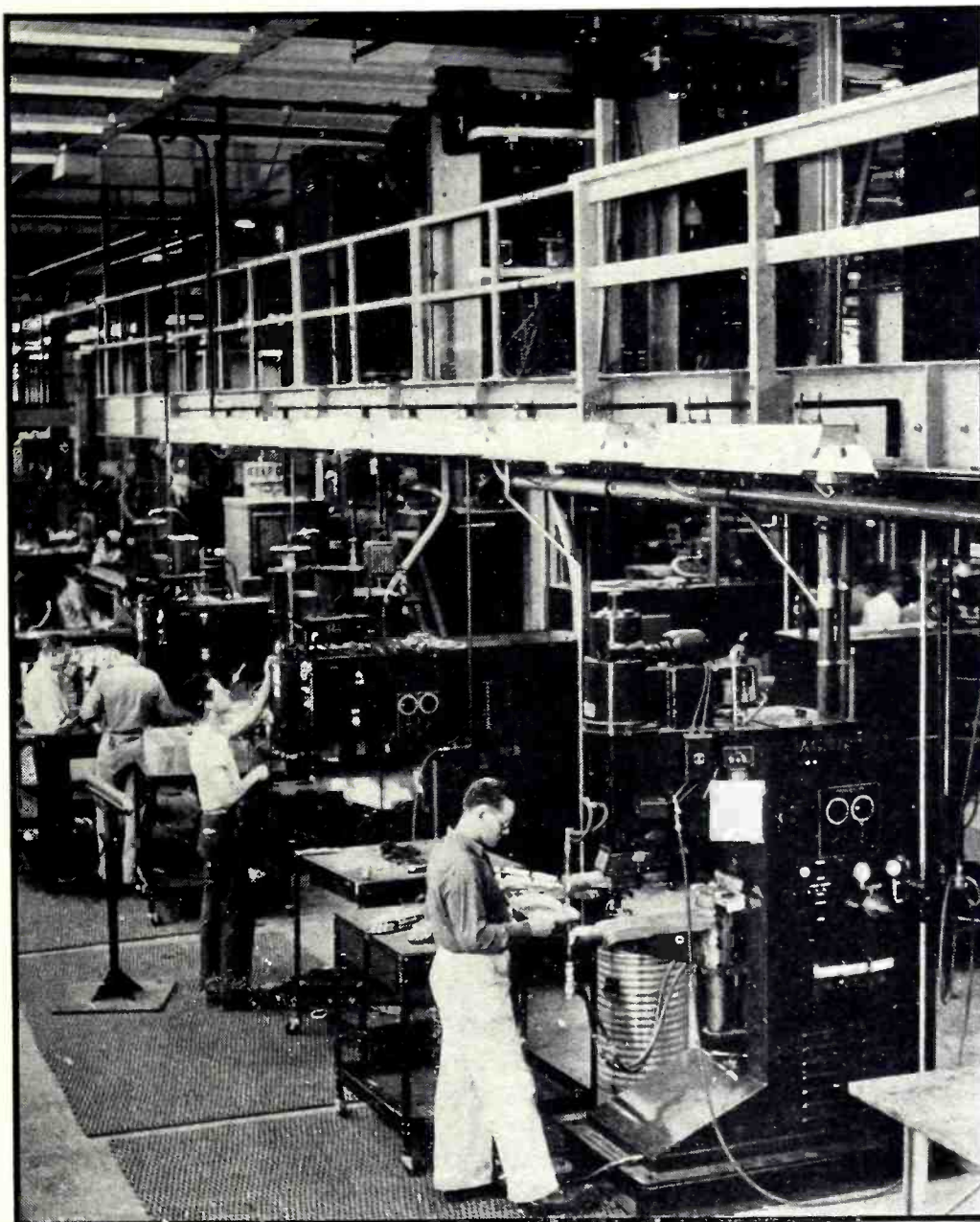

INDUSTRIAL INSTALLATION—A-c resistance welding equipment, complete with modern electronic controls, in use in a large plant

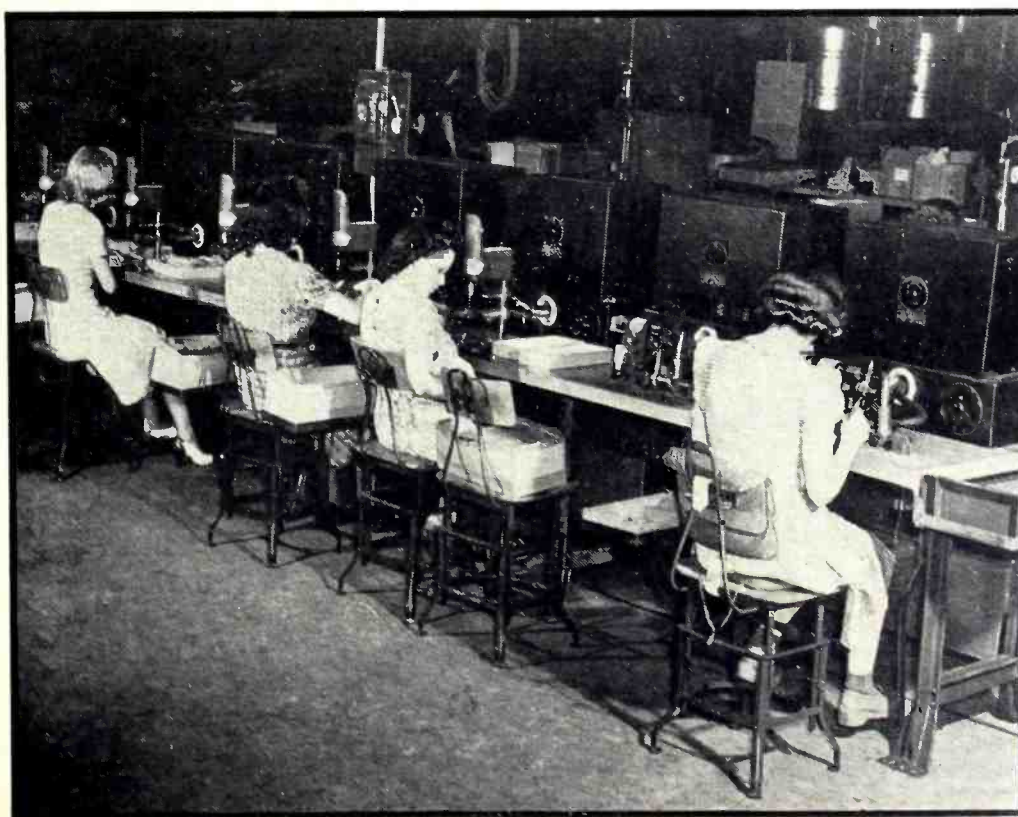

TUBE PLANT—Resistance welding controls are widely used by the electronic industry itself, as well as by other industries for which it builds such controls. Here thyatron tube control panels facilitate welding of radio tube structures

PROTECTION

by Electronic

Important in peacetime, the safeguarding of commercial premises and industrial plants against burglary, vandalism, fire, smoke and water damage is even more so during war, when acts of sabotage may be as destructive as loss on the actual fighting fronts

IN the field of protection, electronics is assuming an important role in guarding industrial plants and other properties against intrusion, burglary and various acts that might lead to sabotage. The systems used for this purpose are of two types: photoelectric, in which the detecting medium is a beam of invisible light; and body capacity, which depends upon the change produced when a person or other object enters an electric field.*

Much of the pioneering in these types of systems has been done by the so called "central station" protective companies, firms which, during the past ten years, have installed and operated in connection with their central station protection services thousands of photoelectric alarm systems for both indoor and outdoor protection. Up to the beginning of the war such companies installed body capacity alarms chiefly for the protection of safes and metal cabinets, but with the demand for increased protection for war plants these systems also have been developed for the protection of open areas, both indoors and out.

The photoelectric system, usually

called the "invisible ray" alarm, was originally employed as an indoor burglary trap, an alarm being caused when an intruder intercepted the invisible beam of light. This system supplemented conventional protection of screens, foils and contacts. The demand quickly arose, however, for its use outdoors over comparatively long distances, and systems soon were developed to meet these requirements. One of the earliest outdoor installations was for the protection of a waterfront stretch of nearly 3000 feet over the water to guard against intrusion from the sea. This required mounting the projecting and receiving devices on tidal floats and the use of specially designed equipment throughout. The long-distance systems developed later were a modification of this system.

The development of photoelectric protection systems naturally began with attempts to adapt standard electric eye devices ordinarily used for opening doors, counting persons and objects, etc., but these did not prove satisfactory to meet the exacting requirements involved. Consequently, it was necessary to develop special equipment capable of long range op-



CENTRAL STATION—Men in background watch "drops" remotely operated when trouble occurs on distant protected prem-

eration and involving features designed to insure reliable operation with infrared light and under varying conditions. These systems now have a high degree of sensitivity, are thoroughly stable, will operate on reduced voltage, and the devices are constructed so that they can be easily mounted and adjusted in any location.

Several photoelectric systems have been approved by Underwriters'

* Editor's Note. Recently a third method has been announced. This utilizes a Rochelle-salt type of vibration detection unit allied to the fence surrounding a plant. Vibrations of the wire generate a voltage which is utilized to sound an alarm. No details of this method are available as yet.

BIG BUSINESS

It is estimated that there are at least 30,000 so-called "central station" installations in the United States, maintained and policed by organizations specializing in such service.

In addition, an untold number of protective installations have been made by individual business firms purchasing equipment outright and doing their own policing.

OF PROPERTY

Methods

By **PAUL M. FARMER,**
Chief Engineer
American District Telegraph Co.

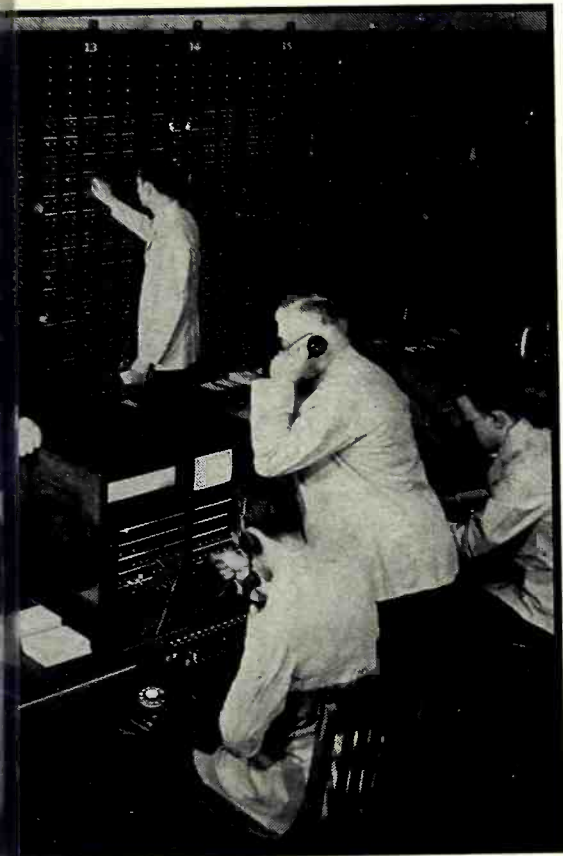

ises, pass data to dispatchers in foreground. Special police speed to the scene and local police or firemen are called

Laboratories for protection of inaccessible openings, ceilings, floors and party walls, eliminating the need for other types of protection usually difficult or expensive to install. To obtain certification of the alarm system for reduced insurance rates the Underwriters require that a network of invisible rays be reflected back and forth inside the premises so as to subdivide floor space into at least five approximately equal areas.

The maximum length of beams for indoor systems is about 150 feet in a straight line from light source to receiver. When mirrors are used to reflect the beam back and forth

across a room the beam length is reduced by approximately 50 percent for each mirror used. This is a practical rather than a theoretical limitation, based upon considerable operating experience. The indoor system may be used also for short distances out-of-doors, in which case the light source and receiving units are equipped with protective hoods to shield the lenses from the weather and to reduce extraneous light.

The protection of outdoor areas ordinarily requires a photoelectric system capable of projecting a much longer beam than indoor systems. Such systems usually are installed

for boundary protection, particularly as a secondary line of defense inside of wire fences or other types of physical barriers, to detect and report the presence of intruders. The equipment for such systems is necessarily of a different character than that used indoors. The light source and receiving units are completely weatherproof and ruggedly constructed to withstand outdoor conditions. The beam, which generally has more power than the indoor system, in conjunction with its receiving device, is effective over distances up to 500 feet even under adverse conditions such as rain, snow, sleet and fog. Two

THEY SHALL NOT PASS

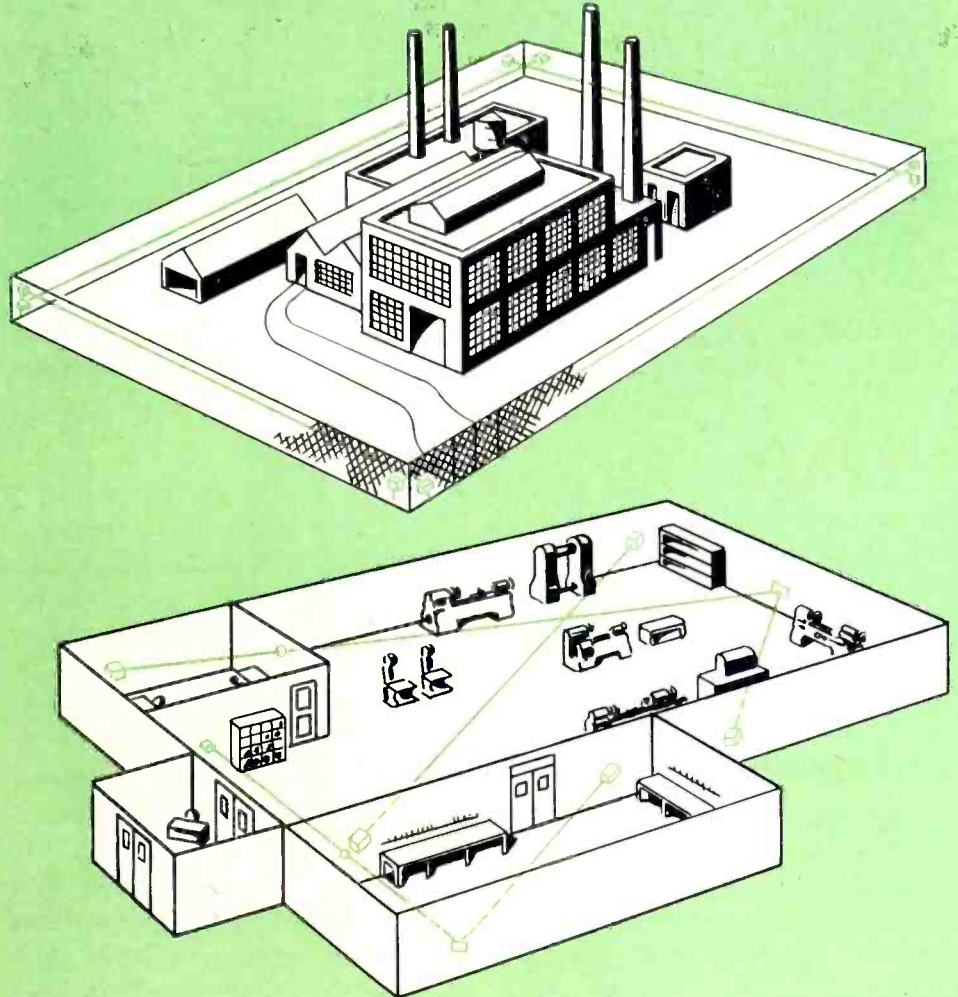

OUTDOORS—Invisible light-beam and phototube devices, capacity alarms utilizing radio waves and sensitive controls which transmit a warning signal when disturbed by vibration constitute barriers that are hard to defeat

INDOORS—Criss-crossed patterns of light catch intruders who may succeed in evading electrical devices guarding doors, windows and even walls and ceilings. Safes and vaults may be further protected by supplemental body-capacity and sound operated alarms

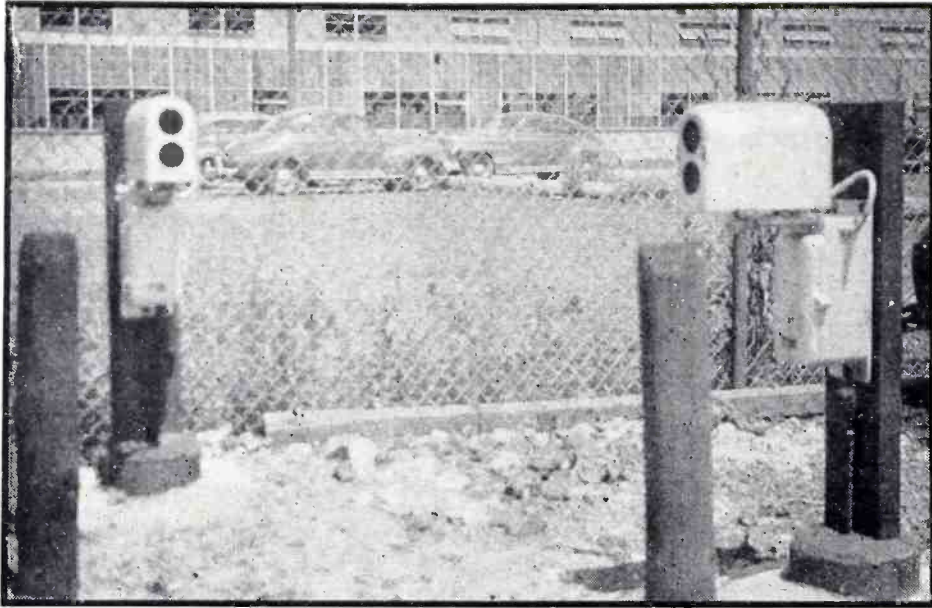

HOT CORNER—Saboteurs successfully scaling the fence in the background still have to face invisible light beams emanating from the two photoelectric alarm devices criss-crossing the premises inside

light bulbs, each capable of operating the system independently, are sometimes provided for safety. The beam is large enough to avoid interruptions by small birds and animals, bits of flying paper and leaves, or other small objects.

Use of Photoelectric Systems Outdoors

The important feature of this outdoor system, however, is the use of a modulated light beam to whose frequency the receiver is tuned. By this method of operation the receiving equipment is very sensitive, which makes it possible to operate over long distances. Furthermore, the receiving unit will respond only to the light projected from the light source, and no other light that might be applied accidentally or maliciously will prevent the system from operating. The system is also designed so that momentary power failures will not cause alarms.

Photoelectric systems also can be used for fire detection, but such systems have not been developed extensively because of relative equipment costs and the wide use of exceptionally effective automatic fire detecting systems of other types, particularly those operating on the rate-of-temperature-rise principle. Photoelectric devices, however, are used extensively for fire and smoke detection in air duct systems, particularly large air conditioning installations, where fires are likely to start in filters or in combustible material drawn into the systems. There

are many cases on record in which small fires in air duct systems have caused exceptionally heavy damage by smoke and hot gases being circulated through the air ducts to other parts of the building. To detect such fires quickly, photoelectric devices are installed which project a light beam across the interior of the duct. This beam is reflected back to a receiver, controlling devices which automatically close dampers, shut off fans, and sound warnings before any damage can be done.

Capacity-Operated Protective Systems

Electronic alarm systems of the body capacity type have come into extensive use in recent years for the protection of safes and metal cabinets, superseding the former method of inclosing them in electrically lined wooden cabinets which had to be especially built. With one electronic method, now in common use, a unit containing a vacuum tube oscillator is connected to the safe which is insulated from the ground. The safe and the ground form part of the electrical system and when the electrostatic capacity between these two elements is increased by a person or object approaching the safe, the balance of the system is upset and through the action of amplifying devices an alarm results.

This same principle has been applied in the last two years to the protection of outdoor areas such as property boundaries by connecting

a similar unit containing a vacuum tube oscillator to field or "antenna" wires situated where the protection is desired and at the appropriate height above the ground. Since the electronic unit may be adjusted to detect the approach of a person to within a few feet of the antenna, protection is effective up to a height of several feet above the ground. On level ground the wires attached to insulators are supported on steel or wooden posts properly spaced to prevent sway. Closer spacing may be required over rolling ground. A single unit can provide protection for four or five hundred lineal feet of boundary. Any number of units can be operated without interference. Alarm signals of this type are received at a control center, usually by means of indicating target drops which show the particular unit that has been operated.

These electronic systems as applied to the protection of war industries are proving invaluable in supplementing watchman and guard forces, often providing a considerably higher degree of protection with less manpower. In many smaller plants and in certain buildings of large plants, these systems when combined with other automatic protection often are used to supplant watchmen entirely. This is desirable only when the systems can be connected to a central station where guards are constantly on duty to investigate and maintain continuous electrical supervision of the protection systems.

What the Future Holds

The foregoing outlines only briefly how electronics is being applied today in the field of industrial protection. Now, without going too far out on a limb, we will endeavor to take a look into the future.

It is generally admitted that prognostications may assume dangerous proportions and to attempt to foretell the future of protection services is perhaps no exception. Over the last 70 years burglar alarm systems have undergone tremendous development, and fire alarm and other electrical supervisory systems have kept pace. Therefore, it would be expected that with the coming of

(Continued on page 218)

INDUCTION HEATING

Comes of Age

Until recently best known among laymen for its therapeutic uses, induction heating has long been used in the manufacture of vacuum tubes. Now the principle is expanding rapidly into the general field of industry, accomplishing jobs which can be done in no other way

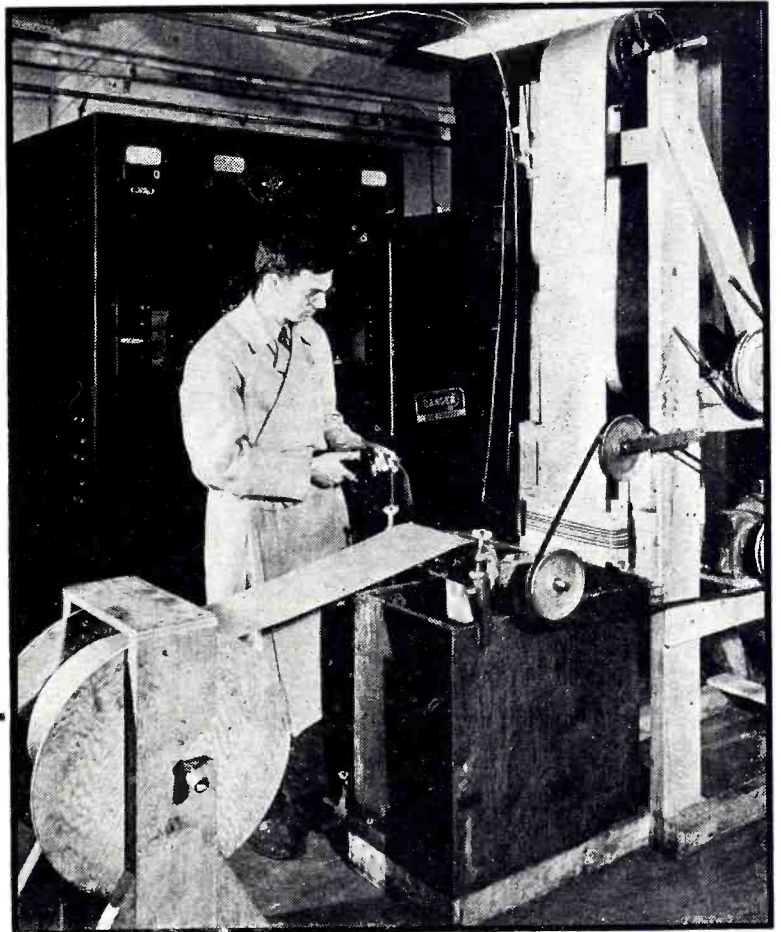

By G. W. PENNY

and J. A. HUTCHESON

Westinghouse Electric & Mfg. Co.

THE term "induction heating" of an electromagnetic field and the second being that in which heat is produced in the material by the action of an electric or magnetic field in which the material is placed. For purposes of discussion, it seems logical to divide the subject into two categories, the first being that in which the heat in the material results from the action

whereby any type of material is heated by the action of an electrostatic field.

The choice of the means of heating is usually determined by the characteristics of the material involved. If the material is a good conductor, such as the various metals, then it usually will be found

PLATING STEEL—The amount of tin required in the manufacture of cans may be reduced two thirds by electroplating sheet steel instead of dipping it in hot tin but the resulting finish is rough. A Westinghouse induction heating unit similar to this experimental electronic model runs the temperature of plated sheet up to 450 deg. F, causing the tin to flow and become smooth

that the electromagnetic field gives the best results. In an application of this type the object to be heated

SPECTRUM CHART OF INDUCTION HEATING

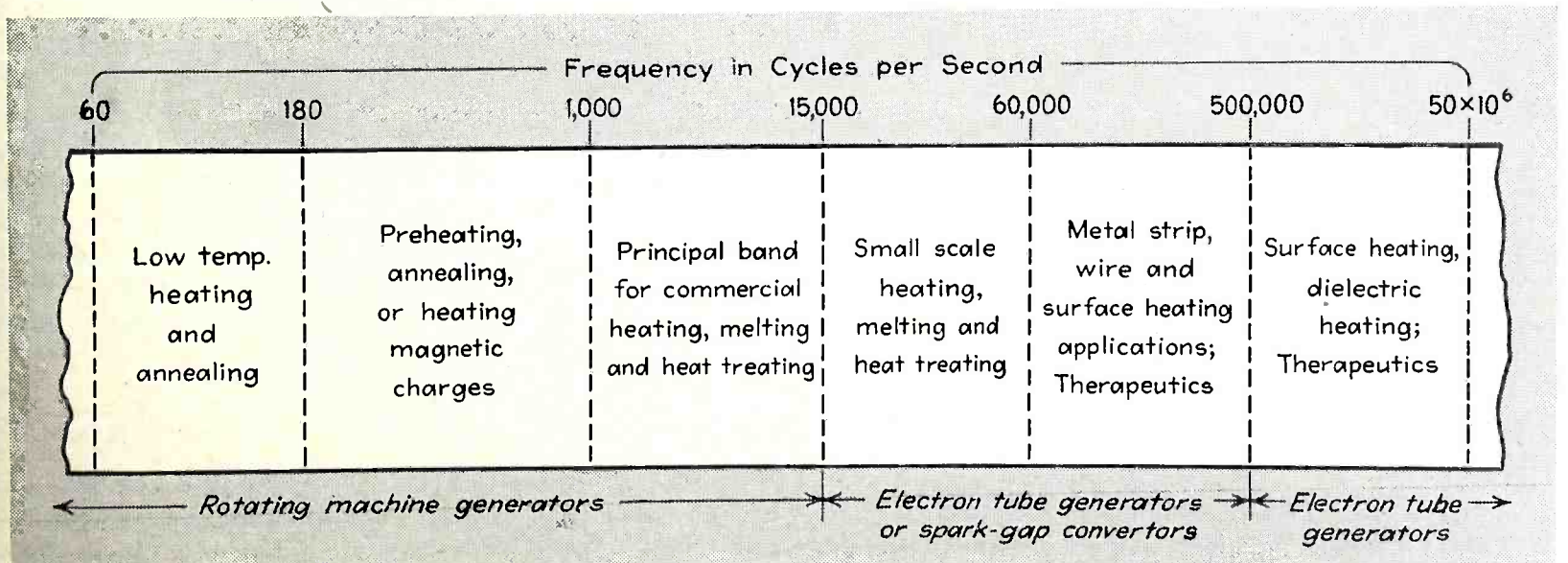

How Power Is Applied

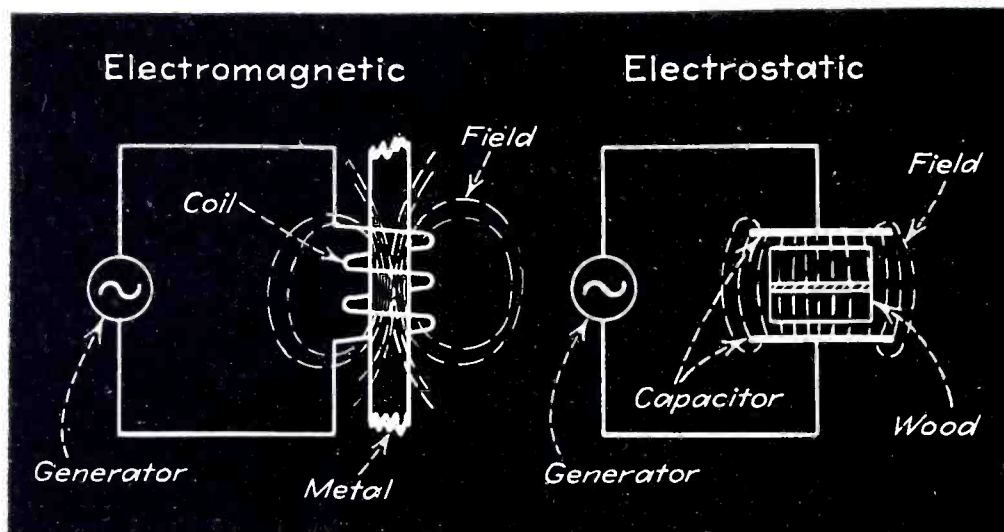

Any material may be heated by placing it within an a-c electric field, inducing a voltage and causing sufficient current to flow. The field may be that surrounding a coil and this method of applying power is generally used where the material to be heated has relatively high conductivity. Or it may be the field existing between the plates of a capacitor, this method of applying power generally being most convenient where the material to be heated has relatively low conductivity

is placed in a coil of wire through which a heavy current is passing. The object therefore, is threaded by the magnetic lines of force produced by the current flowing in the coil and the alternation of the direction of these lines of force at a high rate induces a voltage in the material to be heated which, in turn, causes current to flow in the material. Presence of this current flowing through the resistance of the material produces a power loss which appears as heat in the material.

One of the earliest applications of this particular form of induction heating was made in the vacuum tube industry. In the manufacture of vacuum tubes it is necessary to heat up the elements within the tube in order to drive out any gas which may be occluded in them. This must be done while the tube is being evacuated, consequently it is not possible to accomplish this by external application of heat. The electromagnetic induction heating process was decided upon and has proved satisfactory for many years.

Other Types of Applications

Many other applications have been made of this particular type of induction heating. Some of these applications are currently in commercial use while others are still ex-

perimental. The following types of applications are typical:

- (a) Heating vacuum tube elements.
- (b) Heating crankshaft surfaces for surface hardening.
- (c) Heating gears to provide surface hardening for the teeth.
- (d) Heating tin-plated sheet steel to re-flow the tin.
- (e) Heating rods prior to forging operations.

Applications of Electrostatic Heating

The electrostatic heating of materials has been, perhaps, more commonly known than the electromagnetic heating. It has been used for a number of years in demonstrations which have been shown to many thousands of people and which have aroused considerable popular interest. These demonstrations include popping corn and cooking the lowly hot dog by heat induced by electrostatic means. This process of getting heat in the material is usually applied to substances which are relatively poor conductors and which might more properly be classified as insulators. Such materials as wood, plastics, etc., come in this latter category.

The typical electrostatic induction heating apparatus employs a large capacitor in its load circuit

which is made of two or more plates placed on either side of the material to be heated. The apparatus usually operates at a frequency higher than that used in the electromagnetic type of induction heating equipment.

The application of the electrostatic type of induction heating equipment has been more varied than the electromagnetic type. There are applications of the type where heat is produced in materials such as plastics for the purpose of melting them. In other applications the heat is generated to hasten the drying of the material, such as wood or certain types of plastics. One example of this type is found in the application wherein a glue used to fasten two large surfaces is heated and dried by electrostatic induction heating. This results in considerable saving of time. Another class of application is made in certain cases where small insects or larva which are present in a host material are killed by passing them through a high frequency electric field. In this case it seems that death is brought about by heat generated in the insect itself. Still another type of application is that wherein heat is produced in a material for the purpose of changing the characteristics of it. Roasting peanuts is a good example of this type.

One type of induction heating which may be either electromagnetic or electrostatic in character is the fairly well known "radio therapy" equipment. The problems involved in this medical apparatus are well known and have been dealt with in other papers, and therefore will not be described further here.

The main characteristic of induction heating rests in the fact that the heat desired is produced directly in the place it is needed. This feature works advantageously in applications of the type where the material to be heated is not accessible, such as the elements of a vacuum tube. It is also advantageous in applications where otherwise heat has to be transmitted through other material.

Induction Heating Apparatus

The apparatus used for producing this radio-frequency power for use in heating by induction is com-

paratively simple. Fundamentally, it comprises a rectifier to convert commercial frequency power into direct-current power and an oscillator to convert the direct-current power into the desired radio-frequency power. The primary considerations in the design of this equipment are maintenance of continuity of operation and simplicity of operation

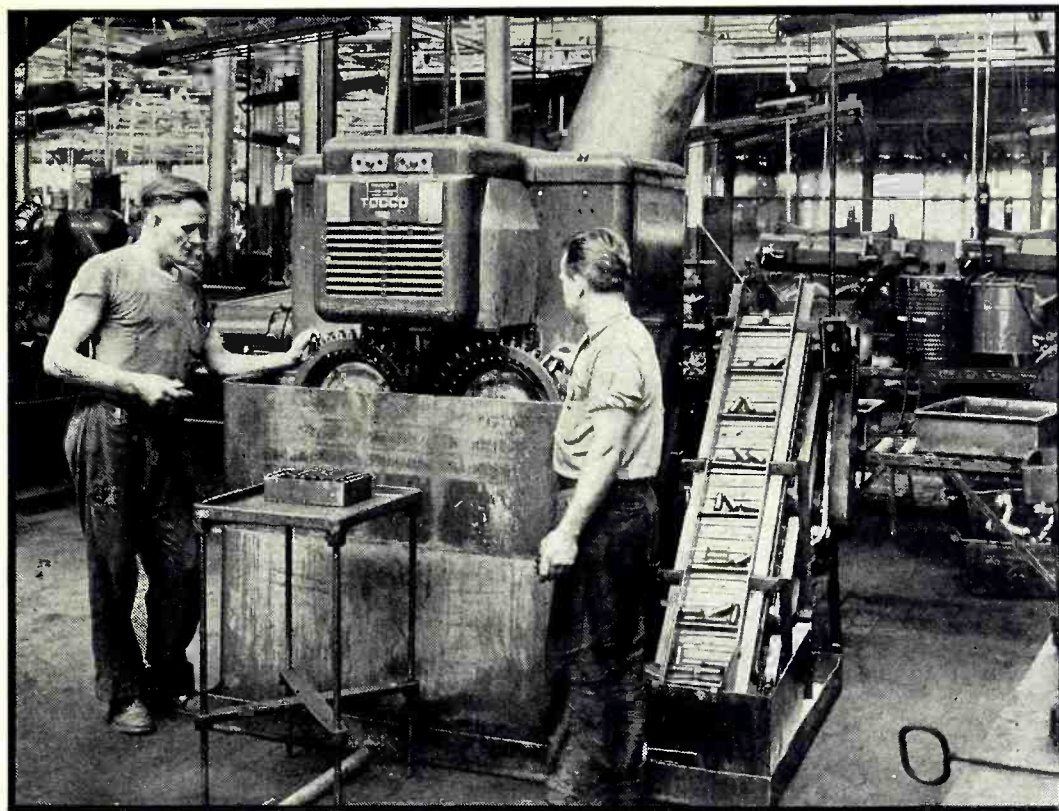

HARDENING METAL—(Above) This "Tocco" rotating machine type of generator turns out 3000-cycle power used to heat metal parts to 1500 deg. F, handling 70,000 per day. Not all induction heating apparatus employs tubes but continuation of the trend toward higher frequencies brings more and more of them into use

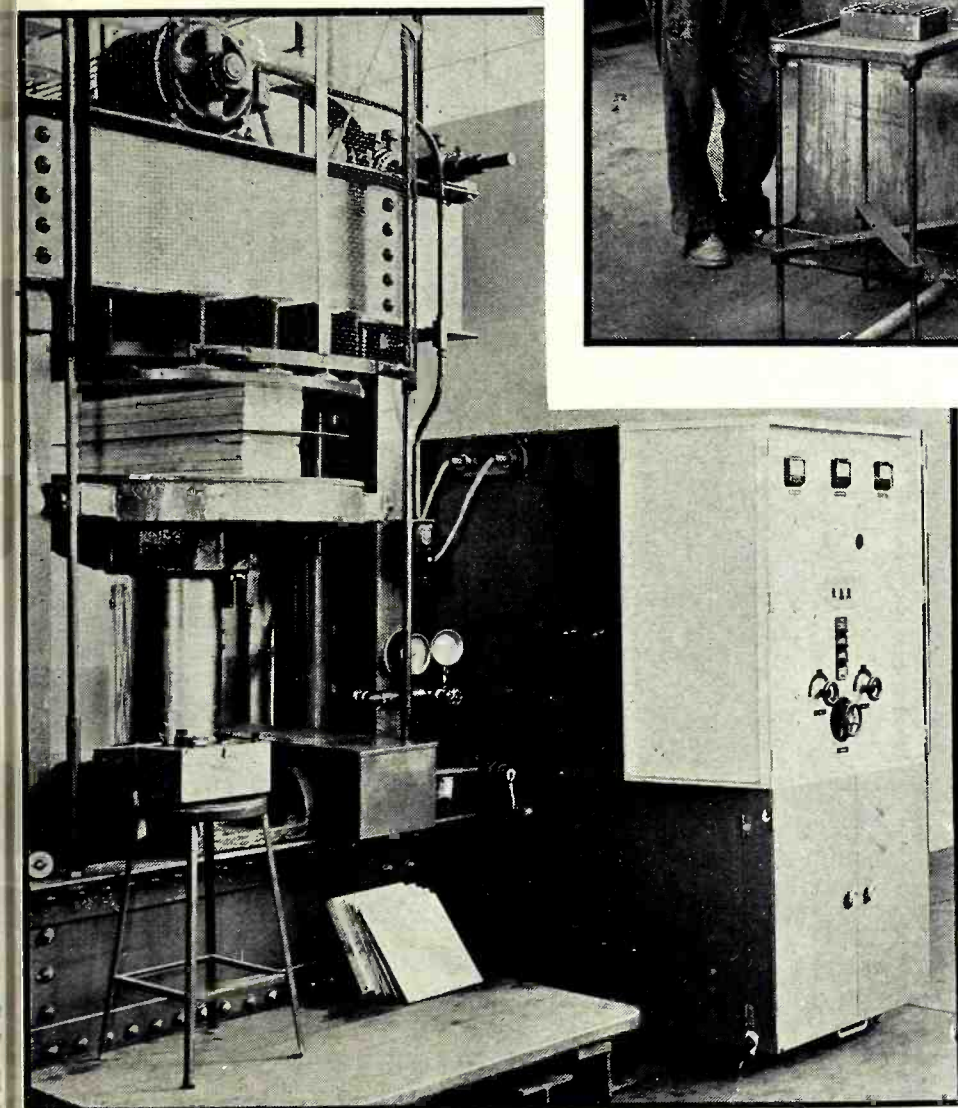

BONDING PLYWOOD—(Left) This medium-size, tube-type industrial heating unit built by the Girdler Corp. delivers 7 kw of high frequency power and is shown operating in conjunction with a developmental press in a plywood manufacturer's laboratory. Similar units turning out 600 kw or more have been built by the same company and are in use

BRAZING BOMBS—(Below) Here an Induction Heating Corp. electronic unit brazes the nose assemblies of seven 4-lb. incendiary bombs at once, single-turn power applicator coils raising the temperature to 1150 deg. F in 70 seconds

to provide satisfactory service in the hands of inexperienced operating personnel. The frequencies used vary from about 15 kilocycles to 50 megacycles. This range does not impose any new problems to the designer. The power level is usually high, being in the order of hundreds of kilowatts. In this connection it is interesting to note that the total power used for radio-frequency induction heating today is probably in the order of 10,000 kw. (Editor's Note — Total installed power in broadcast stations in the U. S. is about 4,000 kw.) A single installation employing 3,600 kw is in the process of construction as this paper is being written.

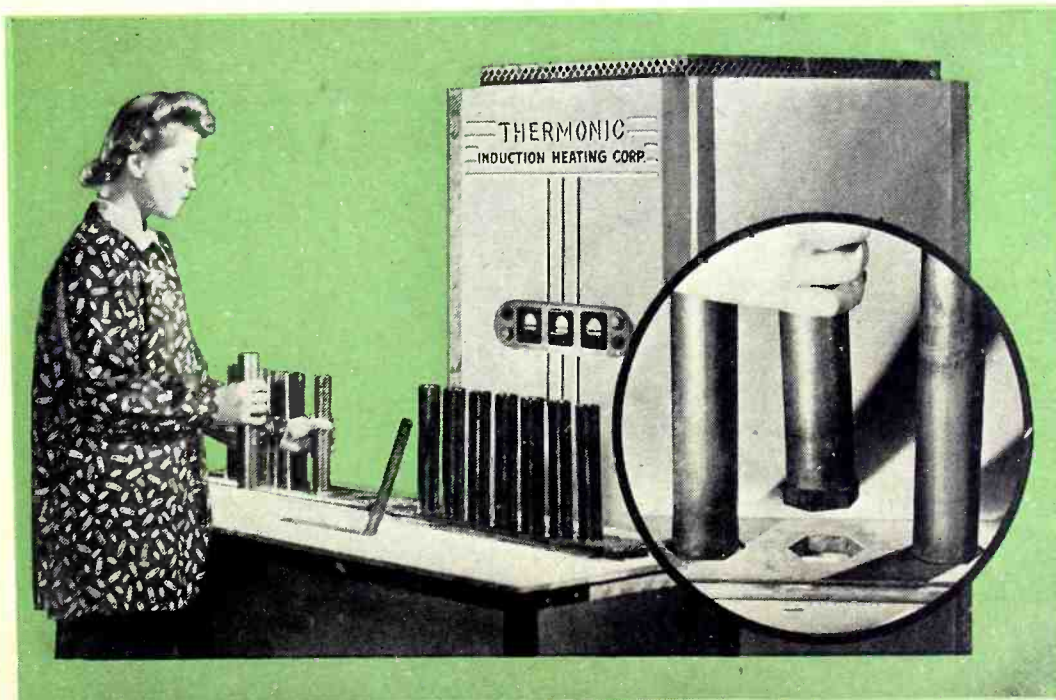

PRODUCTION CONTROLS

aid the War Program

By using high-speed electronic devices to inspect parts of all kinds as they leave production lines, manufacturers of components are saving themselves and assemblers much time and material. Electronic gear is also helping to lengthen the life of many machines

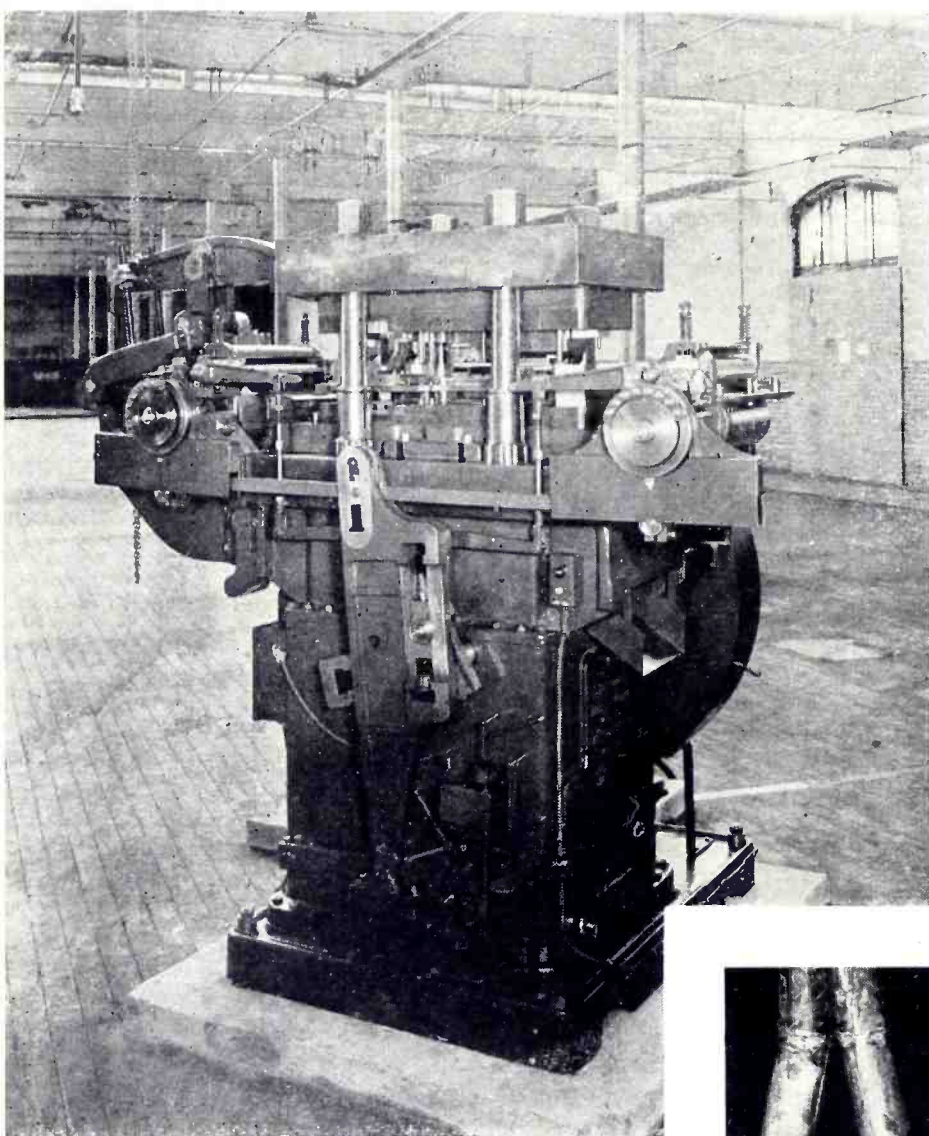

PROTECTION — High-speed progressive punching machine of the type discussed by the author. Phototubes are used to make certain that metal strip fed to such machines is uniform to prevent breakage of dies

PROCESSING—Tubing is here fed into 240 kc induction heating apparatus which anneals the tips and facilitates later operations. The hood over the hairpin coil which applies power is used to carry away gases

By **RALPH A. POWERS**

Bundy Tubing Company

ELECTRONIC EQUIPMENT is obviously playing an important part in the war production program. It is speeding up communications between government agencies and plants, between primary contractors and sub-contractors and between departments in individual factories. It is protecting plants against fire, explosion and burglary and, particularly, against deliberate acts of sabotage. It is safeguarding the arms and legs of workers operating machines under "forced draught." It is providing automatic control so that machines of many varieties may



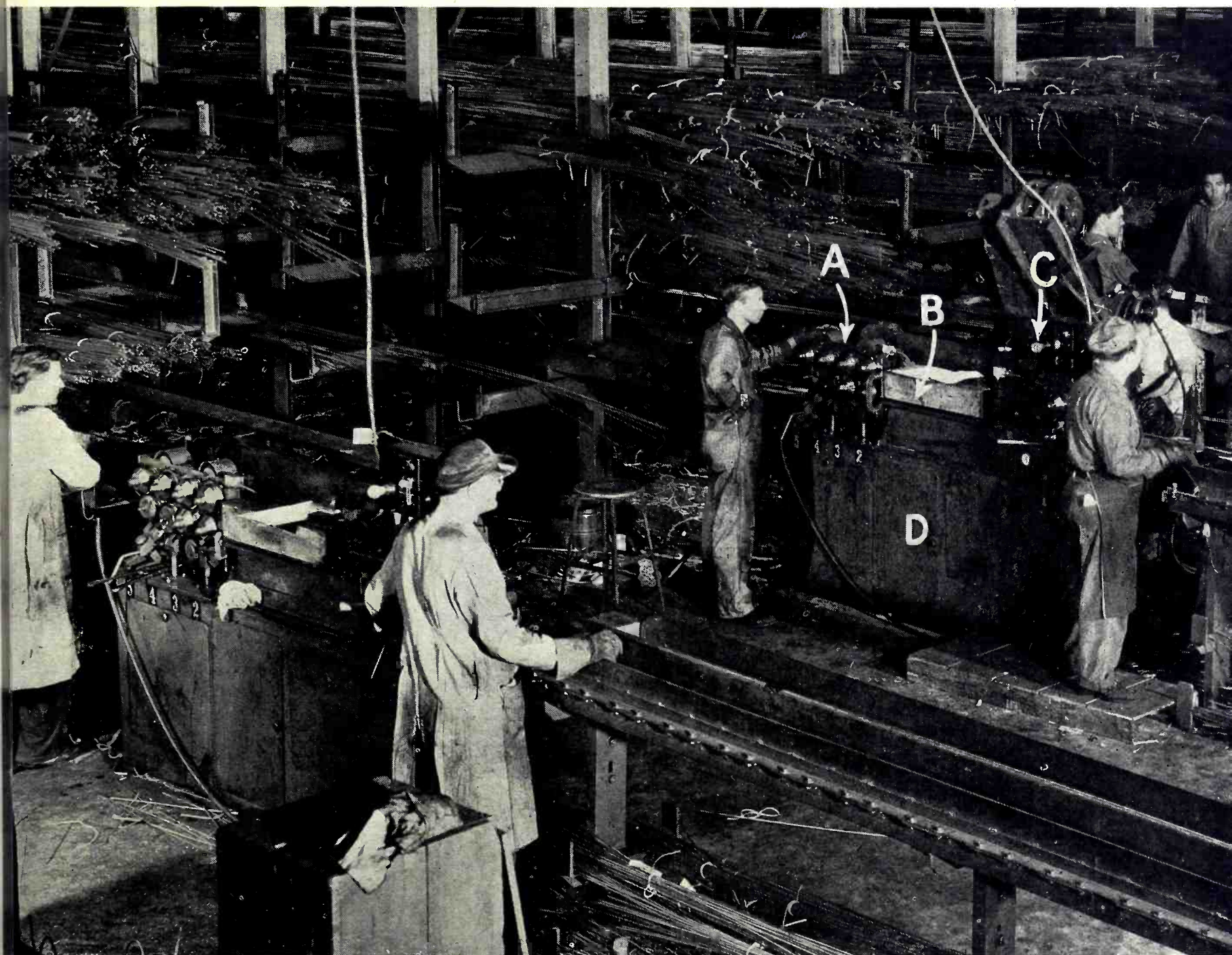

INSPECTION—Two electronic flaw detectors at work at Bundy Tubing Co. automatically marking steel tubing at the rate of 300 feet per minute. A—Marking rollers operated by

tube equipment. B—Magnetic unit with three balanced pickup coils. C—Pilot lamp assembly to indicate operation of equipment. D—Location of amplifiers and other electronic equipment

achieve a maximum rate of production with a minimum of human attention.

Electronic equipment is doing at least two other vital jobs in industry and these are our specific concern here. It is checking the quality of manufactured parts destined for use in critical gear as these parts leave production lines and it is protecting the precious machinery which turns parts out. Examples are too numerous even to list but we can describe a few applications and so indicate the general trend.

Detecting Tube Flaws

With the ever increasing use of brazed or welded tubing for gasoline lines, oil tubes and control lines, such tubing must be rigidly inspec-

ted for flaws in the brazing or welding operation as well as for flaws in the metallic structure itself. Voids between laps, in the case of multi-lapped steel tubing, must also be detected and rejected.

Electronic flaw detectors have been developed to accomplish rapid and automatic inspection of tubing. Tubing passes into a straightening device, then through "saturation" and "pickup" coils and out the other end of the test machine at the rate of 300 feet or more per minute. In the event a flaw is detected by electronic equipment located in the base of the machine an air-cylinder operates a crimping device which automatically marks the tubing at the location of the flaw.

This same general type of high

frequency, or magnetic, detection of flaws is being considered for steel bar stock used in automatic fabrication of other critical metal parts which must be made as flawless as possible.

Rivet Inspection

Recently, the problem of high-speed inspection of rivets came up in an important manufacturing plant. Thousands of rivets had to be inspected to see if they were properly "anodized". Electronics solved this problem.

After anodizing, the rivets are put through a dying process. Those that have been properly anodized change color to a dark green, while those that have received insufficient anodizing appear grayish in color or

HIGH-SPEED ELECTRONIC RIVET INSPECTOR

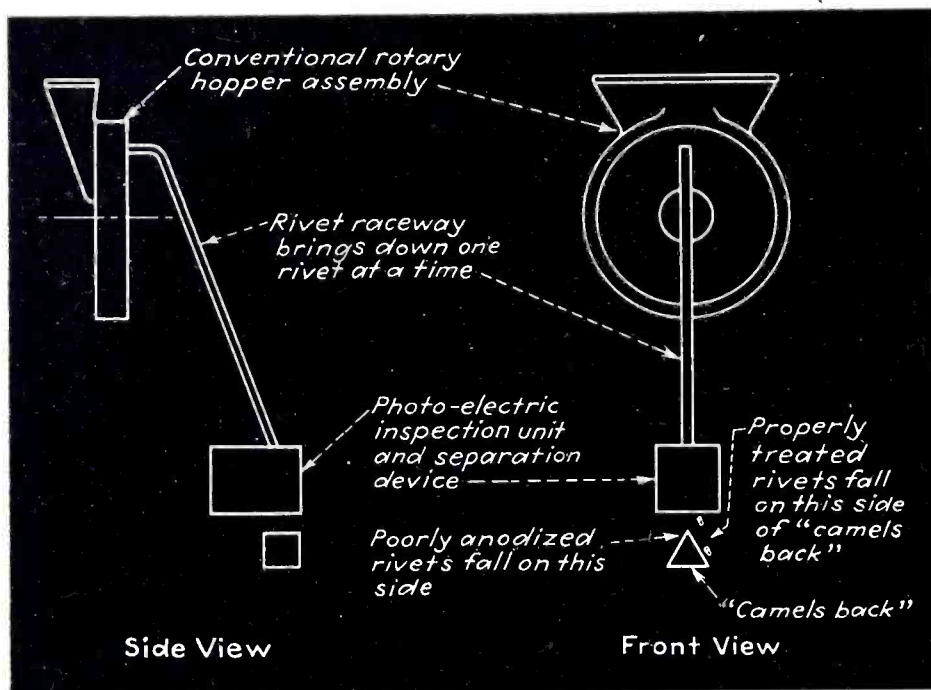

Poorly anodized rivets reflect less light from a lamp to a phototube than properly finished rivets and the resulting difference in phototube amplifier current operates a switch. The switch actuates an electromagnetic hammer, or a valve controlling an air-jet, in such a way that defective rivets are flicked or blown to one side as they leave the raceway

merely appear to be lacquered a transparent, slightly yellowish, color.

Following the general principle of photoelectric bean-sorting and rocksalt sorting, the difference in reflected light between rivets that have been properly anodized and those that have not been properly anodized is sufficient to permit detection and automatic sorting.

One of the major problems was to handle the large number of rivets per hour. This required a suitable means of hopper-feeding rivets so each individual rivet could be "scanned", or looked at, by a phototube and its associated amplifying equipment. The standard procedure is to use conventional rivet-hoppers of either the rotating type or the vibrating type, so that rivets fall in line and pass down a common raceway to automatic riveting machines. Photoelectric detection apparatus is installed at the end of this raceway.

Various types of ejection mechanisms can be used. These include high-speed solenoid air valves to blow the

rivets to be rejected out of the way and high-speed hammers of the dynamic type, with suitable equipment for damping oscillations.

Protection of Dies

Where parts are stamped out of metal strips by high-speed presses, dies are frequently damaged due to irregularities in strip width and thickness and, particularly, non-uniformity of the metal with regard to hardness. Where fabrication of the metal strip involves lamination or welding prior to the performance of the stamping operation breakage of dies is particularly troublesome.

Such troubles are now minimized by "scanning" the width and thickness of metal strips by means of light-beam and phototube units as the strips pass to the press between guide rollers, the press being automatically stopped where material width or thickness is apt to cause die breakage. Unusually hard spots in metal strips caused by bad welds

generally show up as black specks in the metal and the difference in the amount of light reflected from such specks and adjacent metal is readily detected by means of light-beam and phototube apparatus, again permitting the press to be automatically stopped before such hard spots reach the dies.

In certain industrial applications of high-speed die presses four or five separate light-beam and phototube units are used in the manner discussed above, all of these units being connected to a common vacuum tube amplifier in such a manner that almost any abnormal metal strip characteristic causes the press to be stopped before the metal reaches the dies. Similar safeguards are also included in some instances to prevent operation of the press in the event that pieces of metal fail to reject properly from either the male or female member of the die.

Induction Heating Control

When vacuum tube oscillators are used either for annealing materials or for continuous brazing, electronic time delays systems frequently control cyclic functions of the complete machine. Tube time delays may, for example, be arranged so that water cooling can be automatically turned on several minutes before heating starts. Water may also be left on for a definite period of time after the equipment has been turned off at the end of an operating cycle.

When annealing at high frequencies the ends of small pieces of monel or standard steel tubing such as that used for gasoline engine radiators, induction heating is incorporated within an automatic machine. Electronic time delays control the sequence of the machine, which forces short lengths of steel tubes through the induction heater and coils and, after required heating time, directly into a swedging operation which makes hex sections on the ends of the round tubes. Electronic time delays are used to insure that the gas in the hydrogen chamber has been turned on prior to starting of the process described and are also used to be sure that the tubing cannot be started from the rolling machines through the induction heater until preceding work has been cleared.

INDUSTRIAL APPLICATIONS

Involving Electronic Detection

By **ABRAHAM EDELMAN** *Photobell Corporation*

MANY of the most useful applications of electron tubes to industrial problems involve the simple fact that all such tubes can be made to act as *detectors* of the presence or absence of an object or of some characteristic of an object, or of certain physical changes in the object. For example the "electric eye"—popular term for the phototube—is a detector of light. A beam of light "detected" by a phototube is converted into an electric current. The ordinary tube as used in millions of home radio sets acts as a detector of electrical quantities, such as voltage, current power, etc. The Geiger-Müller tube, for example, is a detector for cosmic rays but has been put to numerous mundane uses. Its principle of operation differs markedly from that of either the phototube or the radio tube (which is essentially an amplifier)—but all three are electron tubes; and all three find use in industry.

It is but a step from *detection* of some physical change in an object or material to the *control* of the physical characteristics of that object or body. Thus in the recital to follow, of several uses of the phenomenon of detection, certain adaptations could make the detection system also act as a controlling system.

The Tube as a Detector

The ordinary radio tube requires that the device or characteristic to be detected produce a voltage change at the input to the tube. Therefore,

BALANCE — Westinghouse trues up electric motor rotors by running them in this electromagnetic unbalance detection machine using a vacuum tube amplifier

there usually must be some sort of conversion device between the stimulus and the input to the tube. As a simple and most useful example, a microphone can be placed in the vault of a bank. This microphone is a device which converts sounds into voltages. Any intrusion into the vault, or even any intrusion on its surroundings may produce a noise which the microphone translates into a voltage which is amplified to any desired degree by an electron tube amplifier.

Another interesting application of the microphone-amplifier combination is its use to test the soundness of castings and forgings. The work to be tested is struck with a hammer and caused to vibrate audibly. A microphone picks up the sound, amplifies it and filters out harmonic frequencies so that the base frequency may be compared with a standard tone. Experiment has shown that a defective part will not vibrate the same as a good part and this furnishes a suitable basis for comparison.

Another electronic method for detecting soundness of work is frequently used for checking the per-

fection of seam welds. The weld is caused to pass directly under a coil through which high-frequency current is passing. This generates eddy currents in the welded parts, through the welded seam. As the seam passes under the coil, the eddy currents remain sensibly uniform until an unwelded portion is reached, whereupon the eddy currents are reduced because of the high resistance or partly open circuit encountered. When eddy current is reduced, a bridge circuit unbalances and an indicator or alarm operates.

The very fact that a tube will pick up radio programs out of the air indicates an interesting application. Broken insulators on power lines create sparks; these sparks act as miniature radio transmitters; a radio receiver in the vicinity will pick up these spark noises and by proper orientation of the antenna indicate the location of the broken insulator or other source of leakage of power.

Metal Detection

Electron tubes are widely used to detect metal. An early use was in prisons or other places where it was



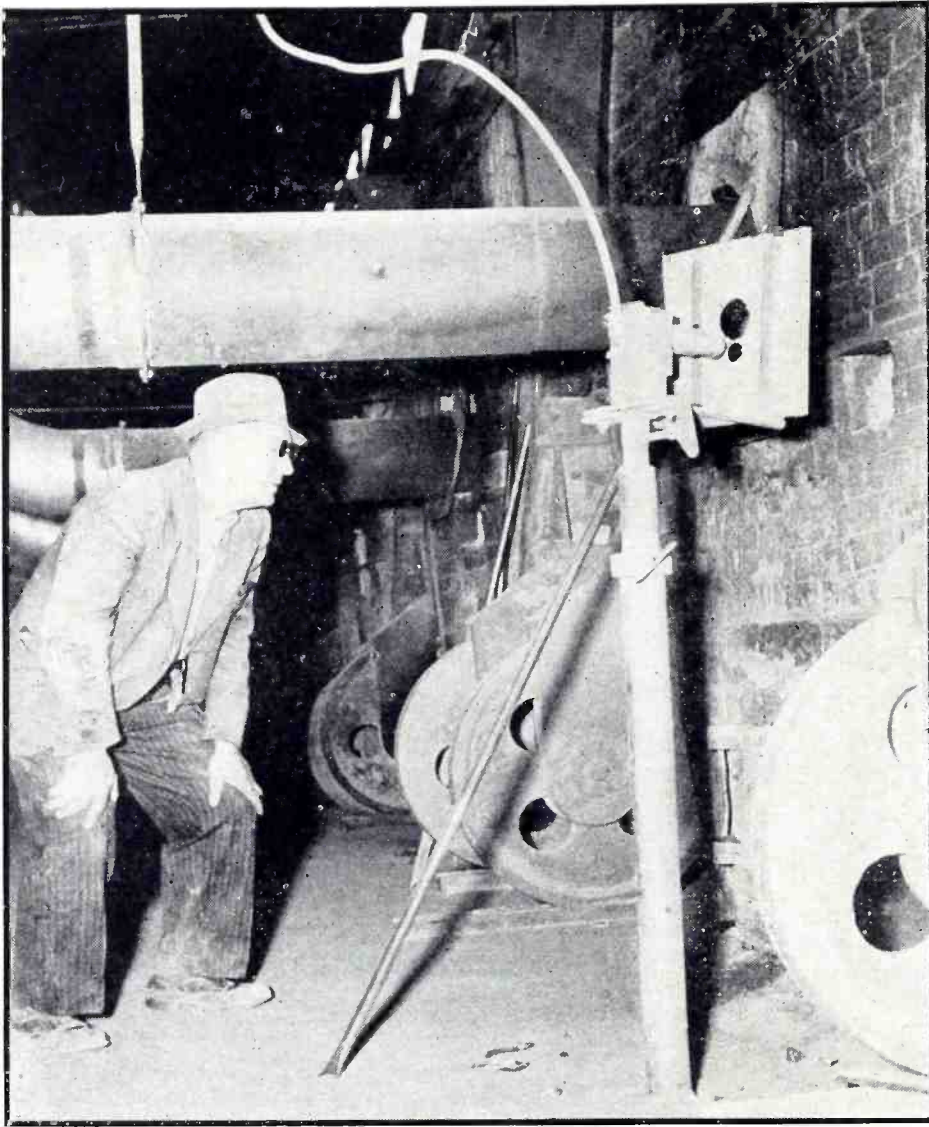

TEMPERATURE—G-E phototube holder and optical system, trained into cement kiln for temperature control at Nazareth Portland Cement Company

undesirable for any metal to be transported across a doorway. Any metal hidden on a person traversing the doorway can be detected without his knowledge or consent by simple electronic methods. The metal detector widely publicised because of its employment to locate shrapnel in the bodies of sneak attack victims at Pearl Harbor is another example. Somewhat similar devices have been utilized for locating metal underground, such as water pipes, or mineral wealth, or buried treasure. Similarly, metal detectors are employed to discover unwanted metal in furs and skins, rubber, paper and other materials handled in bulk.

In the manufacture of paper for employment as punched cards in tabulating machines it is important that there be no imbedded metal particles in the paper, because such particles will act in the same fashion as a punched hole, conduct electricity through the paper and so furnish a spurious operation. Metal particles enter the paper mash during its manufacture, often coming

from the metal beaters which are used. To combat this difficulty, the paper is passed through a machine in which metal brushes rub against the paper. Although the paper may be travelling at speeds up to 400 feet per minute, a particle of metal capable of passing a micro-coulomb of electricity operates an amplifier connected to the metal brush; this energizes a relay and operates an inking device which makes a long ink stripe on the paper starting at the metal particle and extending for several feet. Later, when the cards

are all complete, it is easy to find these stripes by looking for them along the cut edges of the piled up cards.

In most or all of these cases where a tube is used to detect presence of objects unseen, or changes in the characteristics of a material, the tube translates the voltage stimulus placed upon it into a current or power change. This change in an electrical current may be indicated on a current-reading meter, or it may be used to supply power to operate a relay. The relay may turn on a light, ring a gong or perform any other desired function.

Capacity Relays

A combination of tubes and simple electrical or mechanical parts in proper fashion produces what is termed a "capacity relay." The elec-

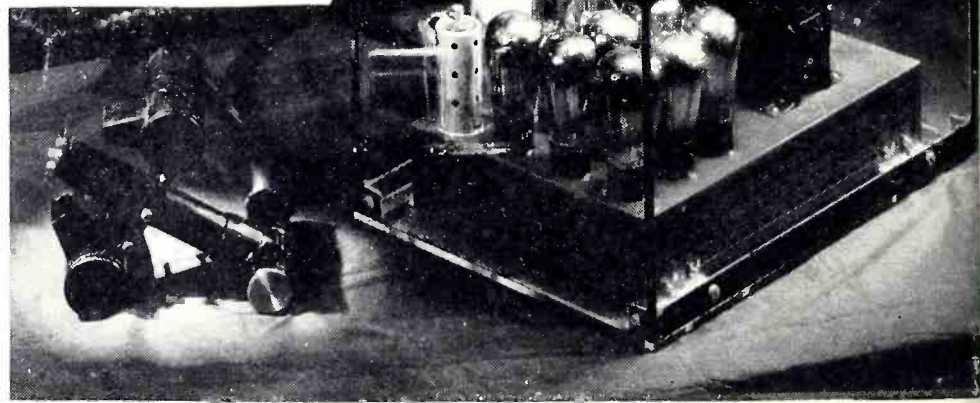

COLOR—Rock salt sorting device utilizing a phototube detector and a vacuum tube amplifier. Rapidly distinguishes variations in color, or size, or both

trical capacitance between two metallic objects insulated from each other, or between one such object and the ground, will change when the objects are approached by any person or object. This change in capacitance can be converted, by the amplifier tube, into an audible or visual alarm.

The application to a jeweler's showcase is obvious. Similarly capacity relays have been employed to open electrically-operated doors in locations at which phototubes could not operate; and to start a powder

falling into a metal-foil lined paper bag when the bag has come into position under a spout from which the powder pours. A capacity relay performs a unique service by filling glasses properly. Two metal plates forming the capacitance are placed outside the glass in a machine intended to dispense milk at a school. A pump drives the milk into the glass, between the two plates, at a constant high speed until the capacitance between the two plates has increased to a value which operates a relay to stop the flow of milk. In addition to being absolutely sanitary, this method is faster than the previous methods, in which the milk was caused to seek its own level by a syphon system.

Instead of using capacitance, the electric field existing between two coils carrying an electric current may be utilized as the detecting agent. If the two coils are insulated from each other and made to form a part of an amplifier or oscillator circuit, any metallic object interposed between the coils will change the tube current and will operate a relay.

High-speed Counters

Any of the methods outlined briefly above can be made to count objects by the simple expedient of using an electromagnetic counting device instead of a relay in the output of an electronic amplifier. Each time a tube gets an impulse on its input, the output current change will operate the counter.

Electron tubes are useful in all these applications for several reasons. For example, a tube requires practically no energy from the stimulus to make it work. Thus a tube will operate from sources of stimuli in which extremely little power exists. Yet, interposed between such a source of stimulus and a power relay, the tube acts as a power amplifier, increasing the original power to the point at which it will operate a relay.

Another reason why the tube is so important is the fact that it requires practically no time in which to operate. This is because the electrons traversing the tube have so little mass they can be accelerated to very high speeds in extremely short spaces of time.

For example, the usual mechanical



DUST—Electrostatic precipitators designed to rid air of dust and dirt use electronic principles, are more efficient than mechanical filters

counting machine will operate several hundreds of times a minute successfully. Electronic counters, on the other hand, will readily respond to half a million or more counts per minute. An interesting system has been developed for causing such an electronic circuit to operate a standard slow-operating counting unit. This consists of a circle of tubes so interconnected that the impulses to be counted reach all of them symmetrically. At any one impulse, only one of these tubes responds; and its response is such that it primes the next tube in line so that the latter will respond to the next impulse. Thus, each succeeding impulse causes the response to occur in another tube within the ring of tubes. There may be any number of tubes in a ring; for convenience, assume that there are ten. Then any one tube in the ring will operate from one tenth of the total number of pulses. The tenth tube is also connected to a second ring of ten tubes in such fashion that it furnishes the impulses to this entire ring. As a result, each tube in the second ring operates from one pulse in each hundred. A relay in the output of the final tube, therefore, operates on every hundredth impulse, and must operate only one hundredth as fast as if it actually recorded each and every impulse. It is just as accurate, however, as if each individual impulse caused the final counter to operate.

The high speed of operation of amplifier tubes has provided the means for an effective *precedence relay*, which can tell which of two events happened first, even though the time interval between the two events may be very short.

Phototube Detection Systems

Since a beam of light shining into a phototube causes the latter to produce an electric current, which can be amplified in the types of tubes just described, it is only natural that detection or counting systems have been devised which utilize the flexibility of a light beam. All that is necessary is to shine the beam of light, invisible or visible, across the path along which the objects to be counted are passing. Each time the object eclipses the beam of light, the electric current from the phototube is interrupted, this change in current is amplified by the following tubes and caused to operate a relay or counting machine.

Phototubes can be used with colored filters so that they are responsive to certain colors and not to others. Then objects having the two colors, one for which the tube is sensitive and one for which the tube does not respond, may be separated or counted separately by a phototube-amplifier system.

Since the electric current generated by the phototube is in direct proportion to the amount of light shining on the tube, the phototube

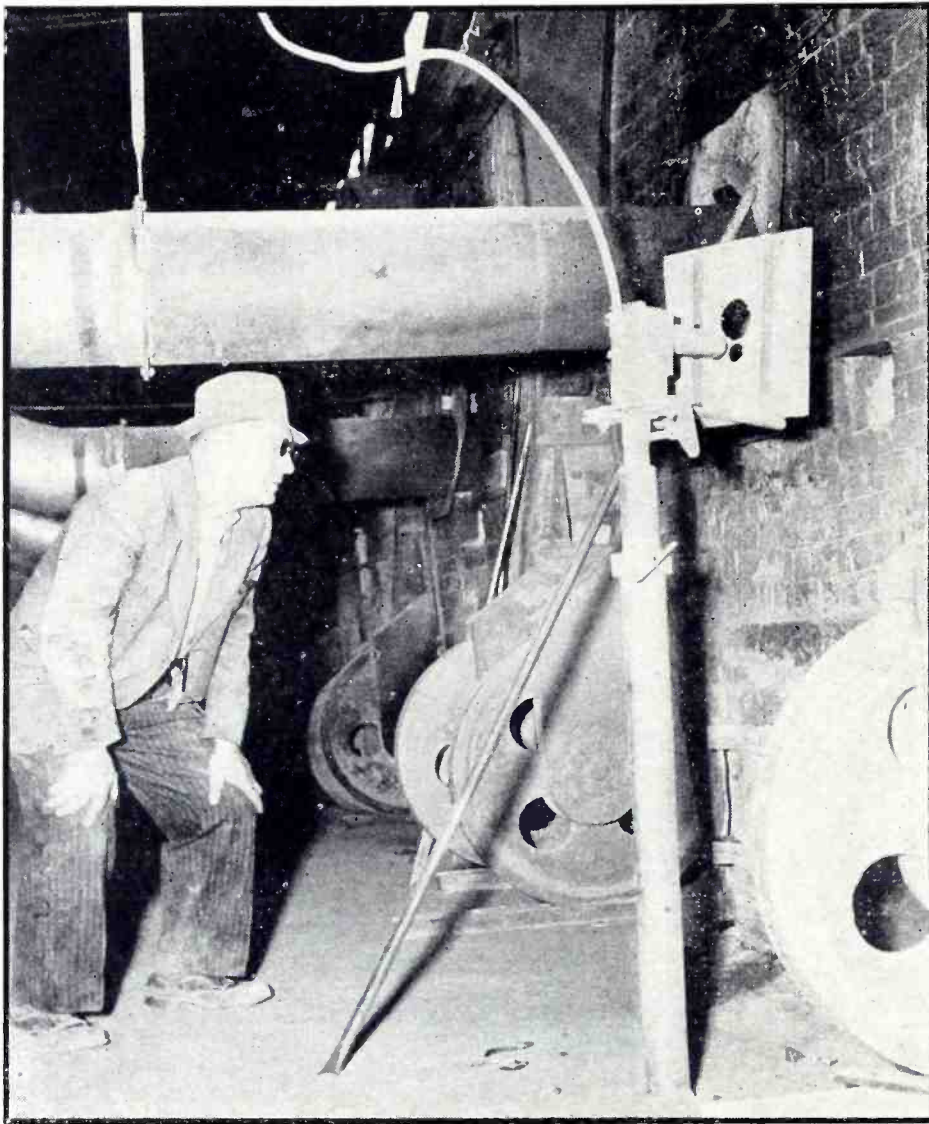

TEMPERATURE—G-E phototube holder and optical system, trained into cement kiln for temperature control at Nazareth Portland Cement Company

undesirable for any metal to be transported across a doorway. Any metal hidden on a person traversing the doorway can be detected without his knowledge or consent by simple electronic methods. The metal detector widely publicised because of its employment to locate shrapnel in the bodies of sneak attack victims at Pearl Harbor is another example. Somewhat similar devices have been utilized for locating metal underground, such as water pipes, or mineral wealth, or buried treasure. Similarly, metal detectors are employed to discover unwanted metal in furs and skins, rubber, paper and other materials handled in bulk.

In the manufacture of paper for employment as punched cards in tabulating machines it is important that there be no imbedded metal particles in the paper, because such particles will act in the same fashion as a punched hole, conduct electricity through the paper and so furnish a spurious operation. Metal particles enter the paper mash during its manufacture, often coming

from the metal beaters which are used. To combat this difficulty, the paper is passed through a machine in which metal brushes rub against the paper. Although the paper may be travelling at speeds up to 400 feet per minute, a particle of metal capable of passing a micro-coulomb of electricity operates an amplifier connected to the metal brush; this energizes a relay and operates an inking device which makes a long ink stripe on the paper starting at the metal particle and extending for several feet. Later, when the cards

are all complete, it is easy to find these stripes by looking for them along the cut edges of the piled up cards.

In most or all of these cases where a tube is used to detect presence of objects unseen, or changes in the characteristics of a material, the tube translates the voltage stimulus placed upon it into a current or power change. This change in an electrical current may be indicated on a current-reading meter, or it may be used to supply power to operate a relay. The relay may turn on a light, ring a gong or perform any other desired function.

Capacity Relays

A combination of tubes and simple electrical or mechanical parts in proper fashion produces what is termed a "capacity relay." The elec-

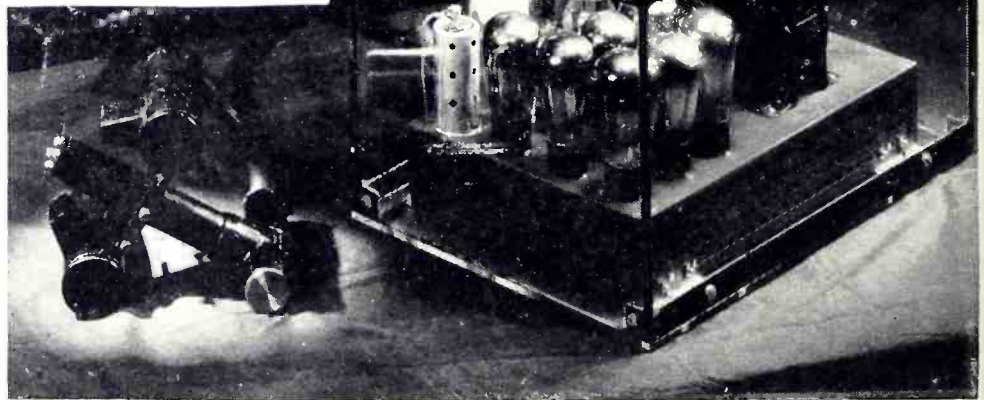

COLOR—Rock salt sorting device utilizing a phototube detector and a vacuum tube amplifier. Rapidly distinguishes variations in color, or size, or both

trical capacitance between two metallic objects insulated from each other, or between one such object and the ground, will change when the objects are approached by any person or object. This change in capacitance can be converted, by the amplifier tube, into an audible or visual alarm.

The application to a jeweler's showcase is obvious. Similarly capacity relays have been employed to open electrically-operated doors in locations at which phototubes could not operate; and to start a powder

falling into a metal-foil lined paper bag when the bag has come into position under a spout from which the powder pours. A capacity relay performs a unique service by filling glasses properly. Two metal plates forming the capacitance are placed outside the glass in a machine intended to dispense milk at a school. A pump drives the milk into the glass, between the two plates, at a constant high speed until the capacitance between the two plates has increased to a value which operates a relay to stop the flow of milk. In addition to being absolutely sanitary, this method is faster than the previous methods, in which the milk was caused to seek its own level by a siphon system.

Instead of using capacitance, the electric field existing between two coils carrying an electric current may be utilized as the detecting agent. If the two coils are insulated from each other and made to form a part of an amplifier or oscillator circuit, any metallic object interposed between the coils will change the tube current and will operate a relay.

High-speed Counters

Any of the methods outlined briefly above can be made to count objects by the simple expedient of using an electromagnetic counting device instead of a relay in the output of an electronic amplifier. Each time a tube gets an impulse on its input, the output current change will operate the counter.

Electron tubes are useful in all these applications for several reasons. For example, a tube requires practically no energy from the stimulus to make it work. Thus a tube will operate from sources of stimuli in which extremely little power exists. Yet, interposed between such a source of stimulus and a power relay, the tube acts as a power amplifier, increasing the original power to the point at which it will operate a relay.

Another reason why the tube is so important is the fact that it requires practically no time in which to operate. This is because the electrons traversing the tube have so little mass they can be accelerated to very high speeds in extremely short spaces of time.

For example, the usual mechanical



DUST—Electrostatic precipitators designed to rid air of dust and dirt use electronic principles, are more efficient than mechanical filters

counting machine will operate several hundreds of times a minute successfully. Electronic counters, on the other hand, will readily respond to half a million or more counts per minute. An interesting system has been developed for causing such an electronic circuit to operate a standard slow-operating counting unit. This consists of a circle of tubes so interconnected that the impulses to be counted reach all of them symmetrically. At any one impulse, only one of these tubes responds; and its response is such that it primes the next tube in line so that the latter will respond to the next impulse. Thus, each succeeding impulse causes the response to occur in another tube within the ring of tubes. There may be any number of tubes in a ring; for convenience, assume that there are ten. Then any one tube in the ring will operate from one tenth of the total number of pulses. The tenth tube is also connected to a second ring of ten tubes in such fashion that it furnishes the impulses to this entire ring. As a result, each tube in the second ring operates from one pulse in each hundred. A relay in the output of the final tube, therefore, operates on every hundredth impulse, and must operate only one hundredth as fast as if it actually recorded each and every impulse. It is just as accurate, however, as if each individual impulse caused the final counter to operate.

The high speed of operation of amplifier tubes has provided the means for an effective *precedance relay*, which can tell which of two events happened first, even though the time interval between the two events may be very short.

Phototube Detection Systems

Since a beam of light shining into a phototube causes the latter to produce an electric current, which can be amplified in the types of tubes just described, it is only natural that detection or counting systems have been devised which utilize the flexibility of a light beam. All that is necessary is to shine the beam of light, invisible or visible, across the path along which the objects to be counted are passing. Each time the object eclipses the beam of light, the electric current from the phototube is interrupted, this change in current is amplified by the following tubes and caused to operate a relay or counting machine.

Phototubes can be used with colored filters so that they are responsive to certain colors and not to others. Then objects having the two colors, one for which the tube is sensitive and one for which the tube does not respond, may be separated or counted separately by a phototube-amplifier system.

Since the electric current generated by the phototube is in direct proportion to the amount of light shining on the tube, the phototube

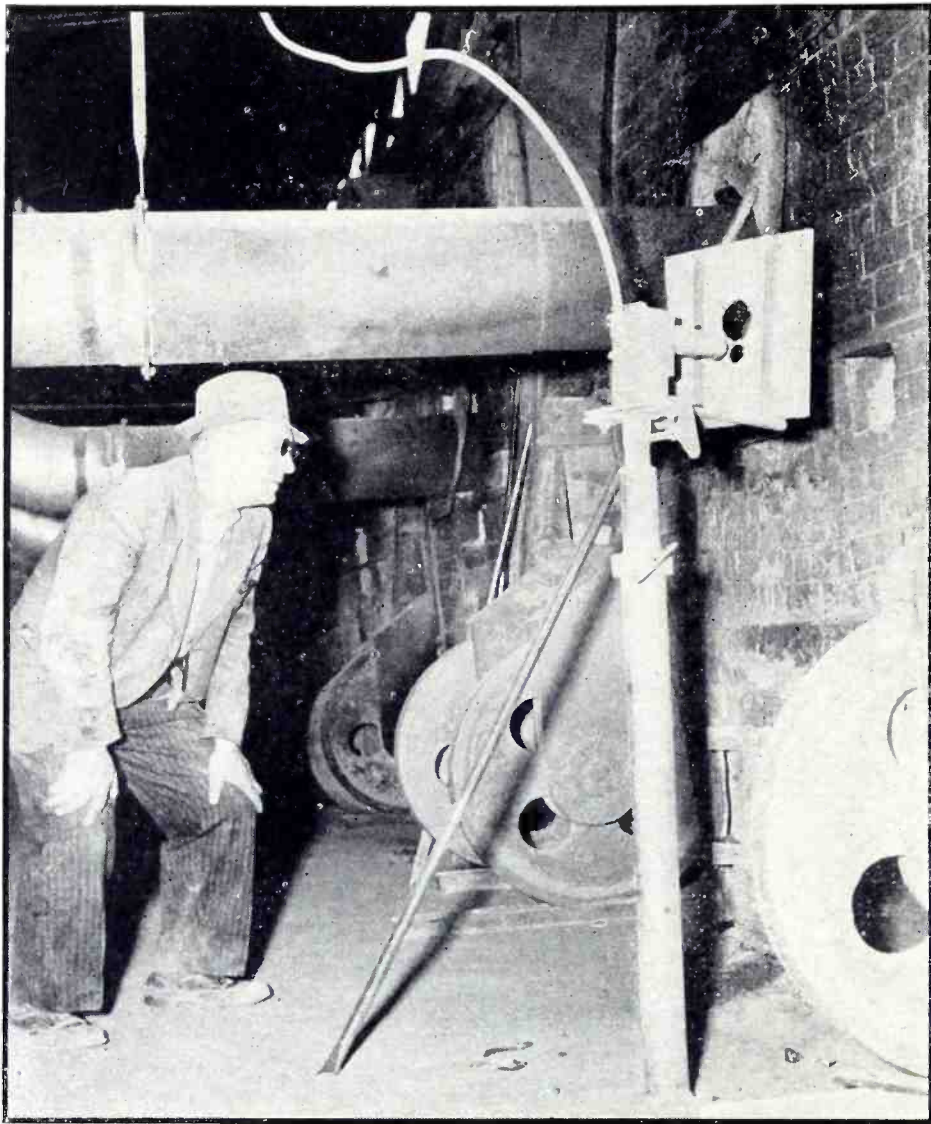

TEMPERATURE—G-E phototube holder and optical system, trained into cement kiln for temperature control at Nazareth Portland Cement Company

undesirable for any metal to be transported across a doorway. Any metal hidden on a person traversing the doorway can be detected without his knowledge or consent by simple electronic methods. The metal detector widely publicized because of its employment to locate shrapnel in the bodies of sneak attack victims at Pearl Harbor is another example. Somewhat similar devices have been utilized for locating metal underground, such as water pipes, or mineral wealth, or buried treasure. Similarly, metal detectors are employed to discover unwanted metal in furs and skins, rubber, paper and other materials handled in bulk.

In the manufacture of paper for employment as punched cards in tabulating machines it is important that there be no imbedded metal particles in the paper, because such particles will act in the same fashion as a punched hole, conduct electricity through the paper and so furnish a spurious operation. Metal particles enter the paper mash during its manufacture, often coming

from the metal beaters which are used. To combat this difficulty, the paper is passed through a machine in which metal brushes rub against the paper. Although the paper may be travelling at speeds up to 400 feet per minute, a particle of metal capable of passing a micro-coulomb of electricity operates an amplifier connected to the metal brush; this energizes a relay and operates an inking device which makes a long ink stripe on the paper starting at the metal particle and extending for several feet. Later, when the cards

are all complete, it is easy to find these stripes by looking for them along the cut edges of the piled up cards.

In most or all of these cases where a tube is used to detect presence of objects unseen, or changes in the characteristics of a material, the tube translates the voltage stimulus placed upon it into a current or power change. This change in an electrical current may be indicated on a current-reading meter, or it may be used to supply power to operate a relay. The relay may turn on a light, ring a gong or perform any other desired function.

Capacity Relays

A combination of tubes and simple electrical or mechanical parts in proper fashion produces what is termed a "capacity relay." The elec-

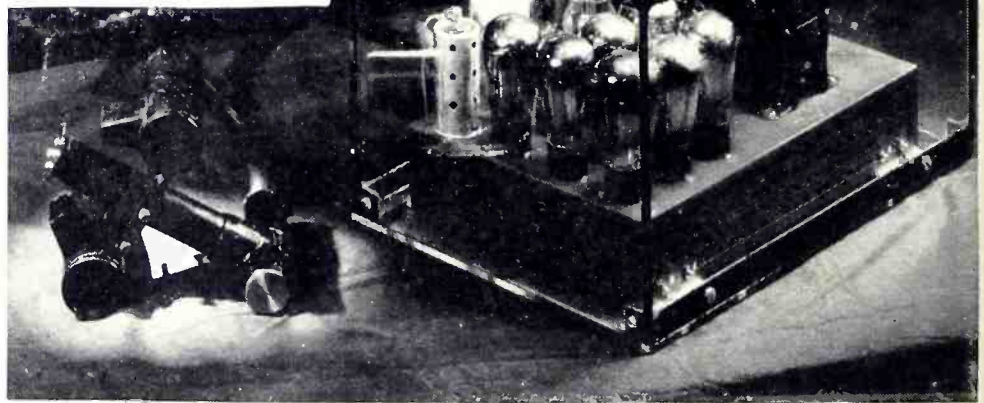

COLOR—Rock salt sorting device utilizing a phototube detector and a vacuum tube amplifier. Rapidly distinguishes variations in color, or size, or both

trical capacitance between two metallic objects insulated from each other, or between one such object and the ground, will change when the objects are approached by any person or object. This change in capacitance can be converted, by the amplifier tube, into an audible or visual alarm.

The application to a jeweler's showcase is obvious. Similarly capacity relays have been employed to open electrically-operated doors in locations at which phototubes could not operate; and to start a powder

falling into a metal-foil lined paper bag when the bag has come into position under a spout from which the powder pours. A capacity relay performs a unique service by filling glasses properly. Two metal plates forming the capacitance are placed outside the glass in a machine intended to dispense milk at a school. A pump drives the milk into the glass, between the two plates, at a constant high speed until the capacitance between the two plates has increased to a value which operates a relay to stop the flow of milk. In addition to being absolutely sanitary, this method is faster than the previous methods, in which the milk was caused to seek its own level by a siphon system.

Instead of using capacitance, the electric field existing between two coils carrying an electric current may be utilized as the detecting agent. If the two coils are insulated from each other and made to form a part of an amplifier or oscillator circuit, any metallic object interposed between the coils will change the tube current and will operate a relay.

High-speed Counters

Any of the methods outlined briefly above can be made to count objects by the simple expedient of using an electromagnetic counting device instead of a relay in the output of an electronic amplifier. Each time a tube gets an impulse on its input, the output current change will operate the counter.

Electron tubes are useful in all these applications for several reasons. For example, a tube requires practically no energy from the stimulus to make it work. Thus a tube will operate from sources of stimuli in which extremely little power exists. Yet, interposed between such a source of stimulus and a power relay, the tube acts as a power amplifier, increasing the original power to the point at which it will operate a relay.

Another reason why the tube is so important is the fact that it requires practically no time in which to operate. This is because the electrons traversing the tube have so little mass they can be accelerated to very high speeds in extremely short spaces of time.

For example, the usual mechanical



DUST—Electrostatic precipitators designed to rid air of dust and dirt use electronic principles, are more efficient than mechanical filters

counting machine will operate several hundreds of times a minute successfully: Electronic counters, on the other hand, will readily respond to half a million or more counts per minute. An interesting system has been developed for causing such an electronic circuit to operate a standard slow-operating counting unit. This consists of a circle of tubes so interconnected that the impulses to be counted reach all of them symmetrically. At any one impulse, only one of these tubes responds; and its response is such that it primes the next tube in line so that the latter will respond to the next impulse. Thus, each succeeding impulse causes the response to occur in another tube within the ring of tubes. There may be any number of tubes in a ring; for convenience, assume that there are ten. Then any one tube in the ring will operate from one tenth of the total number of pulses. The tenth tube is also connected to a second ring of ten tubes in such fashion that it furnishes the impulses to this entire ring. As a result, each tube in the second ring operates from one pulse in each hundred. A relay in the output of the final tube, therefore, operates on every hundredth impulse, and must operate only one hundredth as fast as if it actually recorded each and every impulse. It is just as accurate, however, as if each individual impulse caused the final counter to operate.

The high speed of operation of amplifier tubes has provided the means for an effective *precedance relay*, which can tell which of two events happened first, even though the time interval between the two events may be very short.

Phototube Detection Systems

Since a beam of light shining into a phototube causes the latter to produce an electric current, which can be amplified in the types of tubes just described, it is only natural that detection or counting systems have been devised which utilize the flexibility of a light beam. All that is necessary is to shine the beam of light, invisible or visible, across the path along which the objects to be counted are passing. Each time the object eclipses the beam of light, the electric current from the phototube is interrupted, this change in current is amplified by the following tubes and caused to operate a relay or counting machine.

Phototubes can be used with colored filters so that they are responsive to certain colors and not to others. Then objects having the two colors, one for which the tube is sensitive and one for which the tube does not respond, may be separated or counted separately by a phototube-amplifier system.

Since the electric current generated by the phototube is in direct proportion to the amount of light shining on the tube, the phototube

Electronic Equipment used by THREE MAJOR INDUSTRIES *

ELECTRICAL MANUFACTURING



COMMUNICATIONS

Radio receivers
Intercommunication systems

CONTROL and PROCESSING

Welding timers
Temperature controllers
Flame controls
Smoke detectors
Electronic switches
Vacuum tube relays
Induction bombarders
Balancing machines
Bactericidal lamps



MEASUREMENT

Cathode ray oscilloscopes
Vacuum tube voltmeters

Signal generators
R-C oscillators
Beat frequency oscillators
Square wave generators
Tuning fork drivers
Wave analyzers
Sound meters
Stroboscopic devices
Capacitance bridges
Megohm bridges
Vacuum tube electrometers
Time gauges
Integrating flux meters
Electron microscopes

MISCELLANEOUS

Vacuum tube amplifiers
Constant voltage power supplies
Mercury vapor rectifiers

PETROLEUM FIELD



COMMUNICATIONS

Radio receivers
Radio transmitters
Ship to shore equipment
Land line repeaters
Public address equipment



CONTROL and PROCESSING

Electronic timers
Vacuum tube relays
D-C motor speed controls
Temperature controls
Welding controls
Specialized locating equipment
Specialized well-shooting equipment

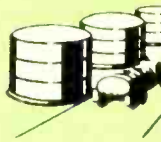

Sonic fluid level indicators
Seismograph recording equipment

MEASUREMENT

Cathode ray oscilloscopes
Stroboscopic devices
Vacuum tube voltmeters
Recording type impedance meters
Recording type low potential meters
Signal generators

MISCELLANEOUS

Amplifiers
Rectifiers
Geophones

MACHINERY MAKERS

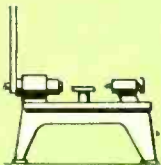

COMMUNICATIONS

Radio receivers
Carrier current relays
Carrier current telemetering
Public address systems
Intercommunication systems
Sound recording equipment



CONTROL and PROCESSING

Welding timers
Alternator controls
Temperature controls
Electronic switches
Vacuum tube time delays
Photoelectric relays
Conveyor controls
Induction heating equipment



MEASUREMENT

Bearing noise testers

Mechanical movement recorders
Densitometers
Score testing devices
Cathode ray oscilloscopes
Vacuum tube voltmeters
Sine wave oscillators
R-C oscillators
Beat frequency oscillators
Megohm bridges
A-C bridges
Recording microammeters
Sound level meters
Wave analyzers
Stroboscopic devices
Surface analyzers

MISCELLANEOUS

Audio amplifiers
Electronic voltage regulators
Rectifiers

can be used as a measure of the amount or intensity of light impressed upon the tube. Many thousands of light-measuring instruments and photographic exposure meters in use furnish sufficient evidence of the success of this type of instrument.

Photoelectric devices are most frequently used where *seeing* has been the essential task; and at the moment there are more of these routine jobs being taken over by electronic devices than the casual reader would imagine. Photoelectric equipment is now being used to count cartons, to route them according to size or shape or color or weight, for inspecting them to see if proper labels have been affixed, for synchronizing the flow of work between machines; and in literally thousands of similar tasks.

Detection Extended to Control

Since electron tubes can be made to detect presence or absence of objects or changes in the characteristics of materials, and will operate an alarm when certain undesired changes occur, it is only a simple inventive step to realize that the alarm can be made to perform a more useful task than merely to inform an operator that something has gone wrong. Instead of the audible or visual alarm, one may use a valve

which turns on or off water, or steam, or a flow of any material or one may perform practically any other *control* function desired. These systems may be made self-monitoring so that when something goes wrong with the system, no damage occurs.

Detection devices are frequently capable of replacing personnel; and in times of labor shortage as at present, their value may not be measured in terms of money alone. There are many jobs being done electronically and automatically today that were formerly accomplished less efficiently by manpower, as some of the following examples will show. The trend today is toward fully automatic machines where previously it was toward machines with operators to feed something here, adjust something there. It is no uncommon sight inside a progressive factory to find assorted machines working away unattended, at tasks that personnel could do only with experience and attention of a high order. The electronic robots of our present-day factories are enormously increasing the war effort, without fatigue or wage.

An entire class of such devices may be described by furnishing an example. A factory employs a large, complicated machine to manufacture very large size bags by cutting the paper from a roll, folding it up, and

gluing it together. Various causes make the paper jam up in the machine occasionally; sometimes the paper is imperfect, at other times the humidity is to blame. An operator is required to watch each section of the machine, and instantly to press a stop button when something goes wrong. If the operator is not fast enough, then the bags wrap themselves around parts of the machine, and cause considerable damage. To correct this situation, photoelectric devices have been installed to replace the watchers. They shut off the power instantly if the bag does not show up during its allotted time at the right place between certain rollers, and sound an alarm so that no time need be lost for the difficulty to be corrected and the machine restarted.

The layman is familiar with the photoelectric door operator, which causes the door at a railroad station, hotel, showroom, restaurant, etc., to open as someone approaches it. This apparently personal attention is usually obtained through the agency of three photoelectric devices and their associated equipment. A beam of light is intercepted as a person approaches the door, and this causes the door to open. Some people may stop in the doorway or walk slowly, and therefore a second beam of light is provided in such position as to be intercepted during the entire time that the person is passing through. Finally, a third beam of light is provided so that it will be intercepted when the person has fully passed through the door, and is departing. This initiates a closing operation for the door. Many design details have been improved in these doors through the years of experiment with them, so that today they are quiet in operation, free from operating troubles to a large extent, and are not a hazard to the pedestrian in any sense.

The layman probably does not know that there are far more doors of this type employed to save time and money than there are for luxurious atmosphere. Restaurants were among the first to recognize that waitresses could use them to great advantage in passing between kitchen and dining room. Today, the noise and odors of the kitchen are kept out of the dining room while

(Continued on page 220)

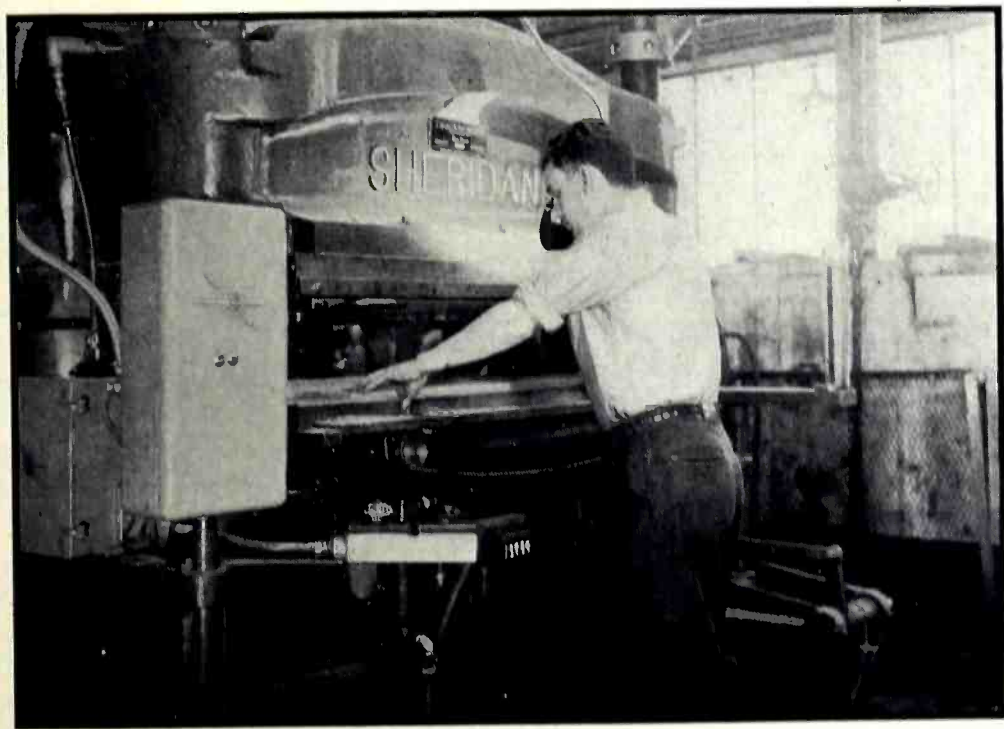

DETECTOR—Here an Electronic Control Corporation device using phototubes prevents operation of an embossing press if the operator's arms are in danger

POWER COMPANY

Uses of Electronic Equipment

Tubes probably find a wider variety of applications in the electric utility field than in any other. Virtually every function they can perform is utilized in one way or another. Data concerning this particular industry is, therefore, especially informative

THE electron tube has been accepted with enthusiasm by the electric power industry. Things are done in power systems through the use of tubes which were formerly impossible or at least inefficiently accomplished by other means.

The demands placed upon the field of electronics by the power industry

are extremely varied and cover a wide range of power handling requirements. There are many applications for sensitive and weak current devices on the one extreme while on the other extreme we find mercury arc rectifiers and frequency converters handling thousands of kilowatts. The weak current devices are represented by photoelectric controls, synchrosopes, relays, communication equipment, amplifiers and many other specialized designs. The medium power class of equipment is along the line of automatic battery chargers, voltage regulators and exciters and governor controls for the large power station generators. In the heavy power bracket falls the controlled mercury arc rectifiers and also frequency changers for converting large amounts of power from one frequency to another for more efficient use of the power on electric traction systems. The grid controlled rectifier is rapidly replacing rotary converter equipment in many phases of the power field. The ease of voltage control and the speed of response to the control is superior to rotary machine operation. Those of us who have been most closely associated with the low power applications of tubes have a tendency to overlook the fact that these high power tubes are true electronic devices and are fundamentally the same as the small and popular types. It is true that the large tank-type mercury arc rectifiers do not resemble the familiar form and appearance of the regular tube, yet many of the design difficulties were overcome in the small types, thus making the large ones successful. The success and reliability of operation provided

by the smaller types of tubes have been the incentive for the wide adoption of tubes, both large and small.

Factors Affecting the Adoption of Tubes

The general acceptance of electronics in power systems has been impeded because in power work the old equipment has, in most cases, been doing a good job for many years and would be expensive to modernize. With machinery which has been designed to work with the electronic control circuits the full advantages are obtained from the new circuits, and the original installation is made with the goal of maximum over-all efficiency in mind. However, since much of the equipment in use today was installed before the electron tube was considered to be useful in power systems, the process of adapting this older equipment to new control circuits becomes more difficult. There have been some installations on the old machinery to help make up for the shortcomings under the steadily rising standards of operation. These additions which have resulted in more accurate frequency control, closer and faster voltage regulation and other advantages obtained through the use of automatic controls and telemetering, are possible only by employing the sensitive and inertialess electron tube.

Another factor which slowed up the acceptance of tubes by power systems has been the natural and justified reluctance of power engineers to the use of the new equipment. The tube has had to prove that it is out of the gadget stage and is now in a position to take over responsible applications without danger of fail-

TYPICAL APPLICATIONS *

WEAK CURRENT

- Radio transmitters
- Radio receivers
- Carrier-current transmitters
- Carrier-current receivers
- Carrier-current relays
- Carrier-current switching equipment
- Telemetering of voltage
- Telemetering of current
- Telemetering of wattage
- Telemetering of pressure
- Telemetering of temperature
- Telemetering of water level
- Telemetering of frequency
- Location of cable faults
- Location of pipe faults
- Control of phase-angle
- Control of loads
- Alarms for over-voltage
- Checking of wattmeters
- Protection of property

MEDIUM CURRENT

- Charging batteries
- Testing cable
- Testing insulation
- Testing rubber gloves
- Regulating voltage, current
- Exciting generators
- Eliminating smoke

HEAVY CURRENT

- Mercury-arc rectification
- Frequency conversion
- Electrolytic processing
- D-c transmission

*Partial list.

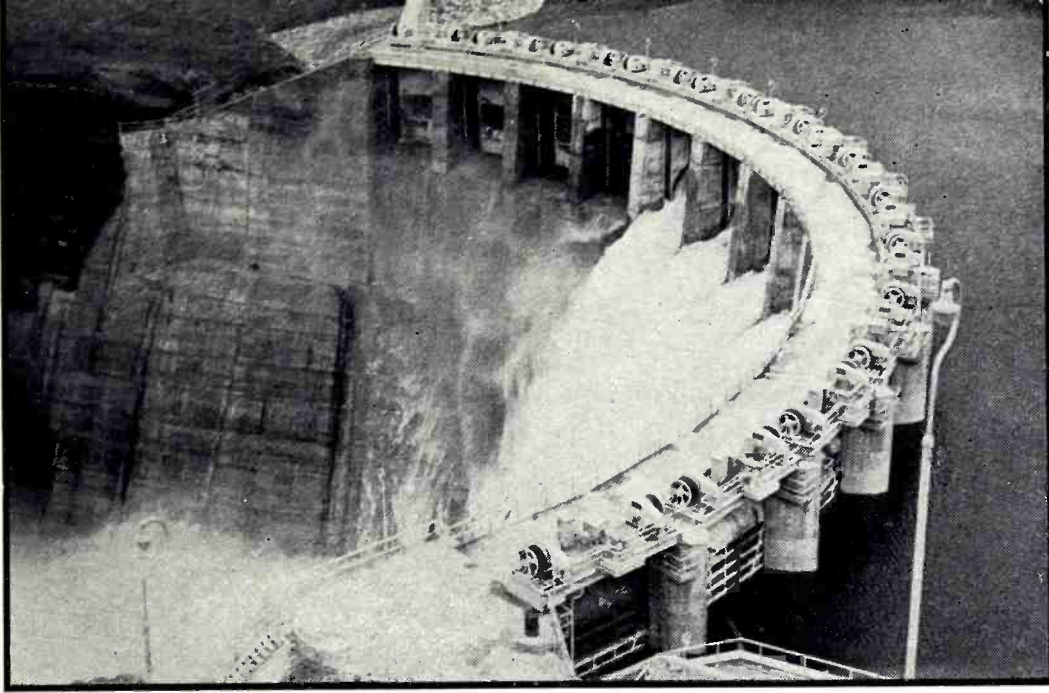

CONTROL—Electronic governors open and close gates at this power dam

ure or of excessive maintenance. With regard to the maintenance factor, experience has shown that the maintenance of electronic equipment is usually less than other types of equipment doing the same job. Also it is easier to avoid future trouble in electronic equipment through periodic testing than by inspection of regular old style equipment.

A third factor which slowed the development of the field was the tube licensing situation. The tube patents were so interlocked that it was impossible for any one manufacturer to build tubes and equipment for power system use without infringing on several other patents. Consequently, development was almost at a standstill until the exchange of several patents cleared up this difficulty to every one's satisfaction.

Development of Electronic Applications

In the early days of electric power generation and distribution it was not practical to transmit power over great distances. The generating plants had to be located at or near the load center and a sufficient number of plants provided in the densely populated areas so that the power need not be transmitted far.

The operation of such plants as compared with present day problems was comparatively simple. It was not necessary to employ complicated protective relay systems, communication networks, telemetering and numerous other modern devices to maintain the required standards of customer service. This ease of operation was partly due to the fact that there were but few industrial loads so that a short power outage was not a serious occurrence.

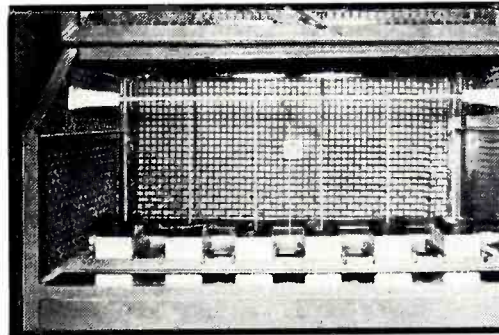

SAFETY—Rubber glove tester designed by Leonard W. Walker of the Idaho Power Company. 15,000 d-c. volts is applied in series with a milliammeter and when leakage exceeds a safe value the gloves are discarded. Contact is made by filling gloves with water and then partially submerging them in water, chains lowered into the water within each glove constituting one connection and the tanks the other connection. Six gloves may be tested at once

However, during the time of these early systems a need was felt for many of the modern developments.

The development of the long distance high voltage alternating current transmission line changed the entire picture of the power system. The electric power could be generated at the source of water power or near a conveniently available fuel supply. This major development complicated the power system enormously. For example, it became necessary to have some form of communication system to carry load dispatching orders, line clearances to facilitate repairs and for routine business conversations.

The telephone and telegraph lines provided the only communication along these early day transmission lines. The telephone conductors were generally supported on the same pole or structure as the power conductors. The result of this practice was that the tight coupling with the power circuit caused such a high noise voltage to be induced in the telephone circuit that it was usually impractical to maintain high standards of transmission. This noise and

By **W. H. BLANKMEYER**

The Montana Power Company

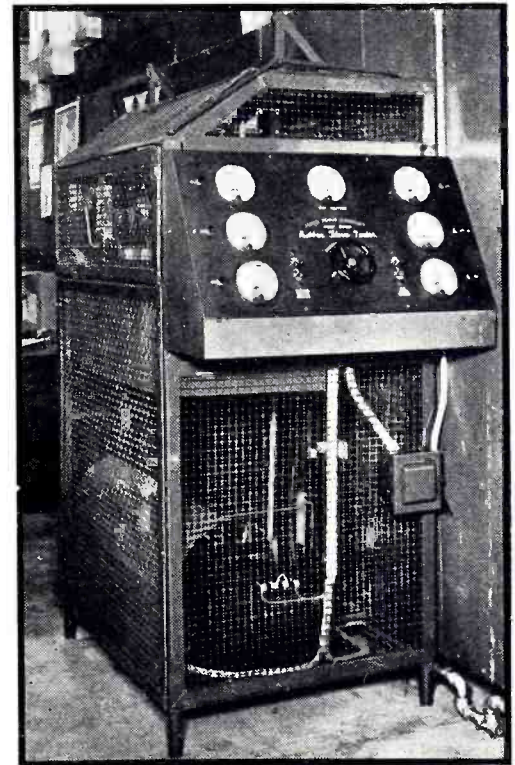

the high long-line attenuation can now be overcome by the use of high level audio transmission using special amplifiers and repeaters, or by employing carrier current.

Another power system complication resulting from the change to long transmission lines was the need of adequate equipment protection in the form of automatic switching. Long transmission lines are extremely vulnerable to lightning, sleet, wind, floods, etc.

When a phase to phase or phase to ground flash-over occurs on a high voltage line a serious disturbance occurs which must be cleared very quickly to prevent damage to the associated equipment and to prevent a general shut-down. This automatic clearing is accomplished or aided economically and efficiently by the use of a carrier signal.

In the event of a disruption of the power line it usually means that the telephone line is also put out of service, since they are both mounted on the same structures. To alleviate this difficulty it is now common practice to provide lines over which both

(Continued on page 169)

GEOPHYSICS . . .

Scientific Exploration for OIL

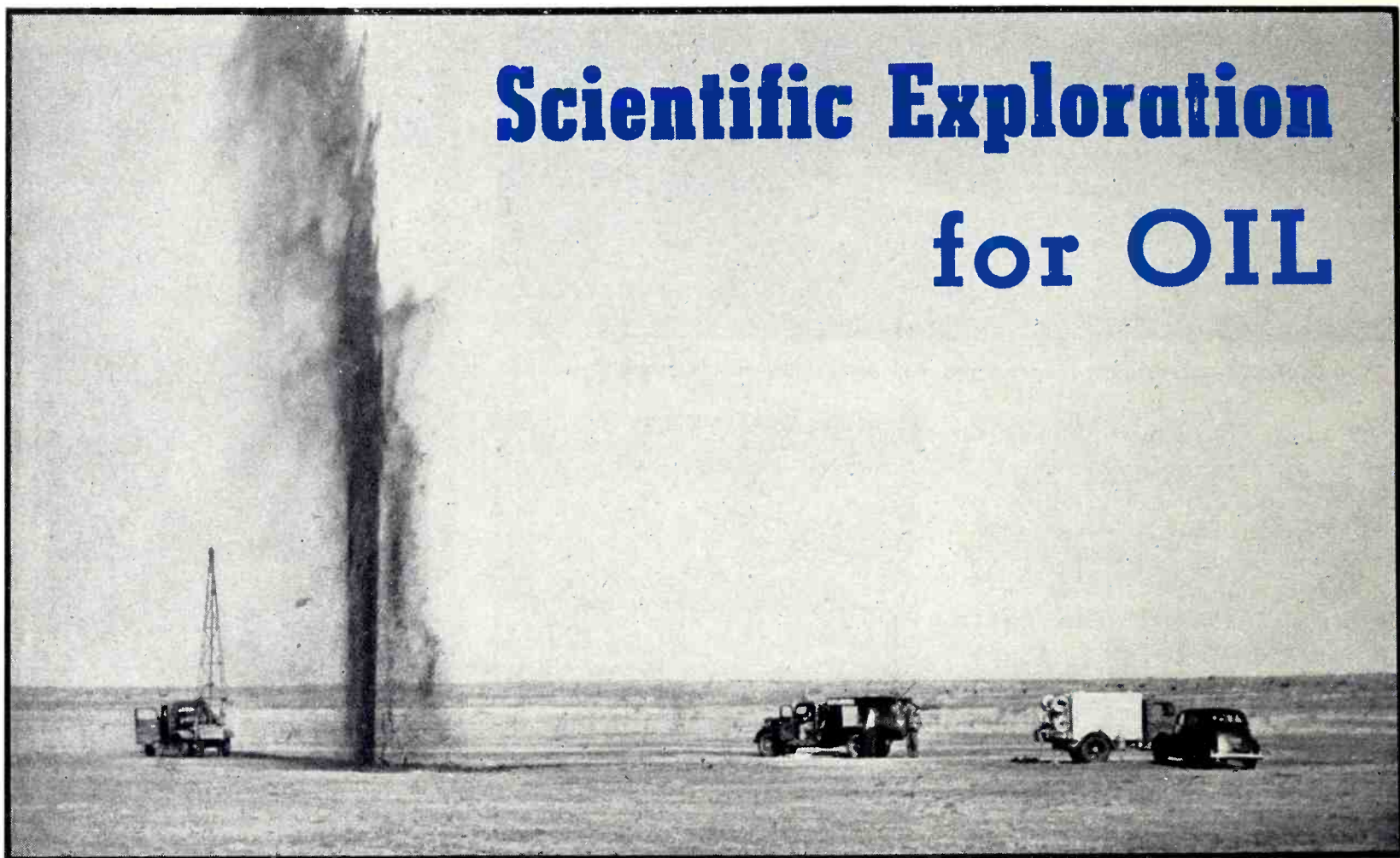

SHOT—Reflection seismograph setup; rig for drilling 50 to 100-foot holes; shooting-truck for controlling and transmitting instant of explosion; recording truck. This shot was taken a few seconds after the explosion of the dynamite

THE geophysicist has had to draw freely from the electronic art in developing the various prospecting methods used in the search for the subsurface geological anomalies with which oil and gas deposits are often associated. Beginning with the use of electronics in refraction seismograph amplifiers for increasing the effect of the feeble seismic impulse resulting from the distant dynamite explosion and in radio equipment for transmitting and recording the instant of this explosion, the geophysicist has come to accept the vacuum tube as a standard part of his equipment. The successful application of electronics in field instruments has overcome the natural distrust of things that are new and untried. At the present time, electronics is applied successfully to instruments used in all the geophysical exploration methods, such as seismic, thermal, magnetic, electrical and gravitational. For more detailed discussion of the

methods than can be given here, the reader is referred to the *Journal of Geophysics* and to the excellent texts referred to in the bibliography.

How Electronics Aids Geophysicists

Modern gravity meters capable of measuring the earth's gravitational field to within one part in ten million employ electronic equipment in both the temperature-control apparatus and the gravity-sensitive and indicating elements. Instruments of this type can be operated both on land and in moderately deep water.

Electrical measurements made at the surface of the earth for investigating the various electrical properties of the upper strata often call for electronic equipment for increasing the sensitivity of the measuring instruments. These instruments are used in making measurements of the natural earth potential, polarization effects, radio field strength, and others. Use is made of direct, alternating, and transient currents for these

investigations. An advantage of alternating and transient currents is that quite small potentials can be readily detected and measured by means of high-gain electronic amplifiers and rugged indicating instruments.

The application of electronic equipment in the magnetic method makes possible the construction of sturdy magnetometers of the inductor type for determining the variation in the strength of the earth's magnetic field. Magnetometers of this type can be operated both on land and under water and thus magnetic surveys over varying terrain can be readily accomplished.

When remote control is applied to geophysical instruments, it can be seen at once that some form of electronics can be applied to any present-day method. However, since electronic equipment made its appearance in the geophysical field through the seismic method of exploration and since it remains a very impor-

In the search for oil and gas-bearing ore, electronics plays an important part not only in aiding in the location of the hunted material but in getting it out of the ground and refining it. Tubes are especially important in connection with the reflection seismograph method of exploration

tant part of today's seismic apparatus, extended discussion will be confined to the role being played by electronic equipment in the reflection seismograph method of oil exploration.

Application to Reflection Methods

For the past ten years, the reflection seismograph method of geophysical exploration has proved to be outstanding in locating petroleum-bearing structures. By means of seismic pick-ups, high-gain amplifiers, and photographically recording galvanometers of the multi-element type, the seismic effects produced by controlled dynamite explosions are recorded and analyzed. The underlying mode of operation of the reflection seismograph is quite similar to that of the sonic depth finder except that in the reflection



PICKUP—Seismic pickup of the variable-reluctance type. At a frequency of 45 cps and a ground movement amplitude of one millionth inch, this device will deliver approximately one-half millivolt to the grid of the first amplifier, through the appropriate transformer

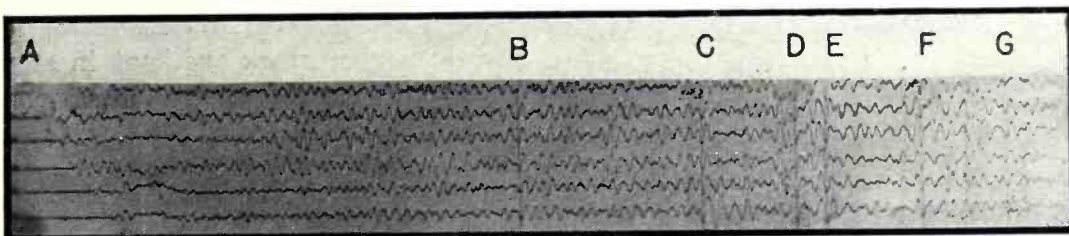

SEISMOGRAM—Characteristic record obtained by exploding dynamite underground, detecting reflected and refracted waves at points around the "shot hole"

seismograph method many channels having separate seismic pick-ups, electronic amplifiers and recording units are used. As in the case of the sonic depth finder, the depths to the reflecting strata are determined from the velocities of propagation and the total time required for the seismic vibrations to travel from the point of the explosion to the reflecting interfaces and back to the seismic detectors located at the surface of the earth. The point of explosion, referred to as the shot point, is commonly located from 50 to 100 feet below the earth's surface.

When the seismic waves arrive at the earth's surface, their acoustic

energy is converted to electrical energy by means of seismic pick-ups. This energy is then passed to high-gain amplifiers, automatically adjusted to a given level, and the undesired components filtered out, and then passed to recording galvanometers where the photographically recorded seismogram is made. Timing marks at intervals of 0.01 seconds and the instant of explosion of the dynamite charge are recorded on this seismogram, together with the seismic refracted and reflected waves.

When such a seismogram is made with a large number of seismic pickups placed on the surface of the

earth in line with the shot point at intervals of around 200 feet, it is possible to differentiate between the direct, the refracted and the reflected waves, because of the difference in their apparent velocity of propagation. The difference in the arrival time at the nearest and farthest pickup from the shot point is usually much greater for the refracted waves than for the reflected waves. Often the reflected waves from the deeper strata arrive almost simultaneously at all seismic pickups on a 1,000-foot spread, whereas the difference in the arrival times of the refracted wave over this spread is

(Continued on page 226)

MOTOR CONTROL...

Where speed must be varied within fairly wide limits d-c motors are ideal. Electronic accessories permit such motors to be operated from a-c power lines and at the same time provide a flexibility of control which can be accomplished by no other means

ALTHOUGH the relative simplicity and low cost of the a-c induction motor have made it the most universally used type, it is recognized that for applications where adjustment of speed is desirable, the d-c motor still has no equal. Since industry has largely adopted the use of a-c power, however, it has meant that to use the d-c motor, a special d-c power supply must be provided; this has not always been economical or feasible.

Electron tubes are inherently rectifiers and it was inevitable that they would be used to supply power for d-c motors where such motors were desirable. The rectifier supplied the necessary link between the a-c power supply and the d-c motor.

Its Past

The use of electronic tubes for controlling d-c motors dates back more than a decade. One of the earliest applications was in connection with an automatic lighting control system installed about 1929. In this application, thyatron tubes were used to supply both the field and armature of a small motor to control

By S. D. FENDLEY

*Electronics Sect., Industrial Control Div.,
General Electric Company*

its speed over a range of approximately 36:1. Following this, numerous electronic speed control equipments were supplied for motors of various sizes and for many different applications.

The principal function of most of the original electronic motor controls was to control the speed of the motor. Other requirements—such as starting and accelerating—were largely provided through the use of various combinations of conventional control devices. There are in service a relatively large number of this type of electronic motor speed controls, and there are still many applications in industry today for their use.

In general, these equipments consist of an adjustable-voltage rectifier using thyatron tubes to supply direct current for the field and armature of the motor. By varying the output voltage of the tubes, the speed of the motor can be changed. Some type of feedback system is employed

to do this and it may be of either the mechanical or electrical type.

A typical application employing the use of the mechanical feedback arrangement is that of holding essentially constant tension in the reeling of wire as it comes from the wire drawing machine. By arranging a loop of the wire so that it operates the movable core of a reactor, it is possible to slow down the speed of the reel motor in proportion to the increase in the size of the reel diameter. Essentially constant tension is thus maintained without the use of slip clutches or other similar devices.

The electrical feedback arrangement employs the use of a pilot generator and provides a practical method of holding the speed of one machine at some fixed relation to the speed of another. A typical example may be found in the rubber industry where two conveyors handling a plastic rubber stock are kept in step with each other so that the material will not be distorted in passing from one to the other.

Even though these first motor controls did only the one job of controlling or holding the speed of a motor, they did a job which could not be done so well with conventional apparatus and each installation served to build confidence in the use of tubes for motor service and had a large bearing upon the continued development and use of such equipment.

Its Present

The latest development in electronic motor control is a new control system which provides a means not only for controlling, manually or automatically, the speed of the motor, but also for starting and accelerating it electronically.

This drive consists of an anode

ADVANTAGES OF ELECTRONIC MOTOR CONTROL

- 1—The rectifier makes it possible to operate d-c motors from a-c power supply.
- 2—Wide speed ranges are possible without the use of gears, belts, or pulleys.
- 3—Low speed can be provided at full torque and close speed regulation can be maintained even though the load varies from no-load to full-load.
- 4—The electronic control does not introduce unwanted vibration in a machine, since it has no high-speed rotating or moving parts.
- 5—Machines equipped with electronic motor control can be moved as readily as when conventional a-c electrical equipment is used.
- 6—Complete control of the motor, including speed adjustment, is accomplished from a single small push-button station.

y means of tubes

transformer, a control and rectifier panel, a control station, and the d-c driving motor. An adjustment in the panel makes it possible to vary the accelerating torque, so that the motor is brought up to operating speed in the quickest time consistent with the nature of the load and the commutating ability of the motor.

The desired operating speed can be preset and when the start button is pressed, the motor will be smoothly

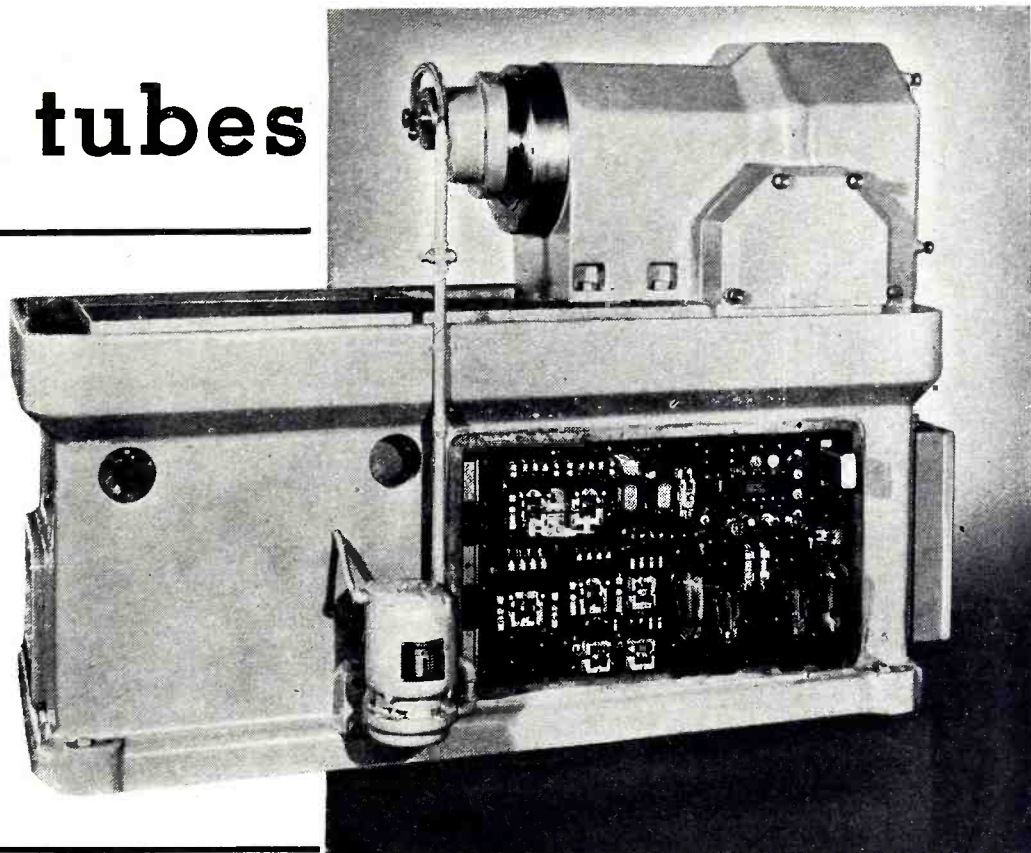

Have Your Cake and Eat It Too

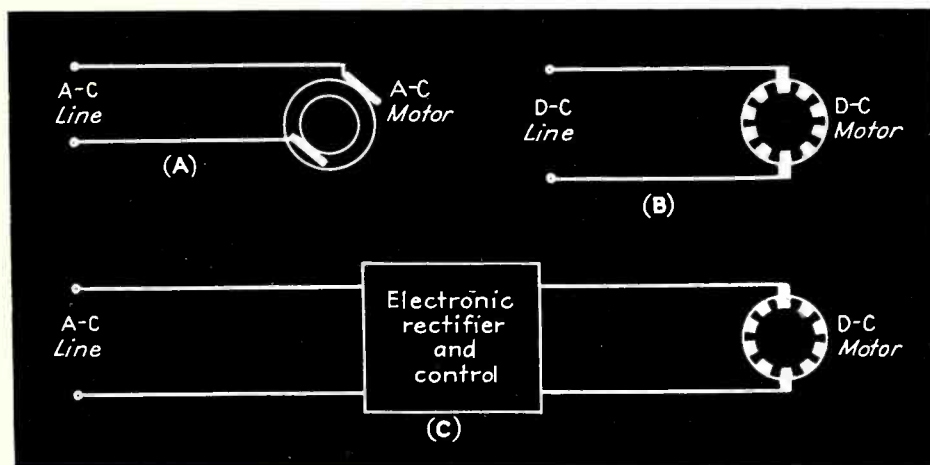

Induction motors (A) are conveniently operated from a-c power lines but speed control is difficult to obtain. D-c motors (B) are readily controlled but d-c power lines are not always available. D-c motors may be operated from a-c lines (C) by means of electronic rectifiers which provide control of speed, acceleration, deceleration and even direction of rotation

SPECIAL—Electronic motor control applied to planetary milling machine. The control feeds the cutter into work at a pre-selected speed, automatically switches to another speed for feed-around, rapid-reverses the feed motor at the end of the operation and, finally, shuts off the motor

Among the machine tools to which drives have been successfully applied are grinders, milling machines, lathes and thread millers. Such advantages as increased production, longer tool life, simplification of design and a greater variety of work that can be done, have been reported by users. On a grinder headstock, the wide speed range and constant torque characteristics at low speed make it possible to provide the right speed for every type of grind so that better work can be turned out. On a milling machine, a simple mechanical arrangement for controlling the speed-adjusting potentiometer in combination with a template and follower mechanism has made it possible to maintain constant cutting speed which again has resulted in better work.

Its Future

The electric drive i.e., motor and associated control, probably has been the greatest single factor contributing to the great progress made in the development of modern production machines. The a-c motor and its control will continue to be used

(Continued on page 234)

accelerated up to a speed corresponding with the setting of a speed-controlling potentiometer. The motor will always be started with full field regardless of whether the potentiometer is set for operation below base speed by armature voltage control or above base speed in the field weakening range.

A wide speed range is obtainable. The range theoretically may be anything from a value approaching zero up to the maximum for which the motor is designed to operate by field weakening. The practical limits are determined largely by the heating and stability of the motor.

By providing closely regulated armature voltage and automatic compensation for IR drop, this system holds the motor speed constant within close limits independent of load and ordinary line-voltage variations.

Because of the outstanding characteristics of this new control system, it has been applied in a number of interesting applications. Most of the drives have thus far been used on machine tools although they have been applied also for such applications as propeller governor testing, automatic welding machines and magneto testing.

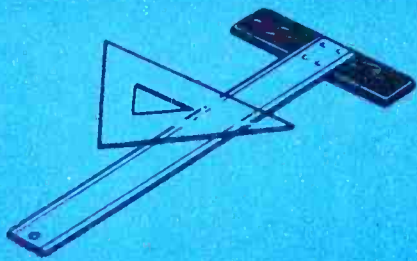

DESIGN

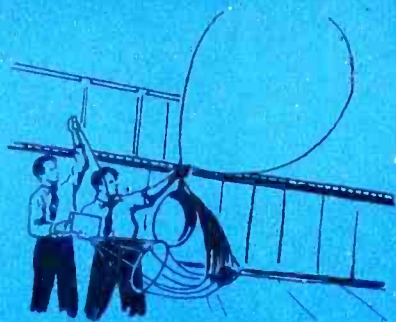

METEOROLOGY



MECHANICS



electronic

ELECTRICITY



MEDICINE



CRYSTALLOGRAPHY

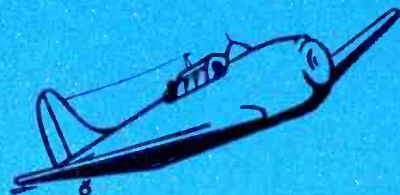

AERONAUTICS

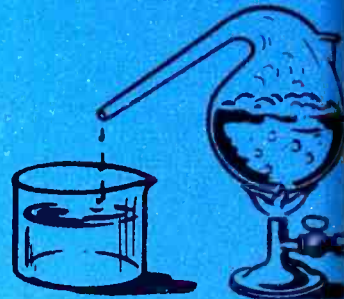

CHEMISTRY

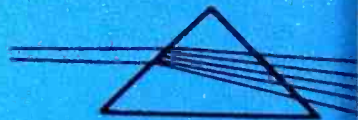
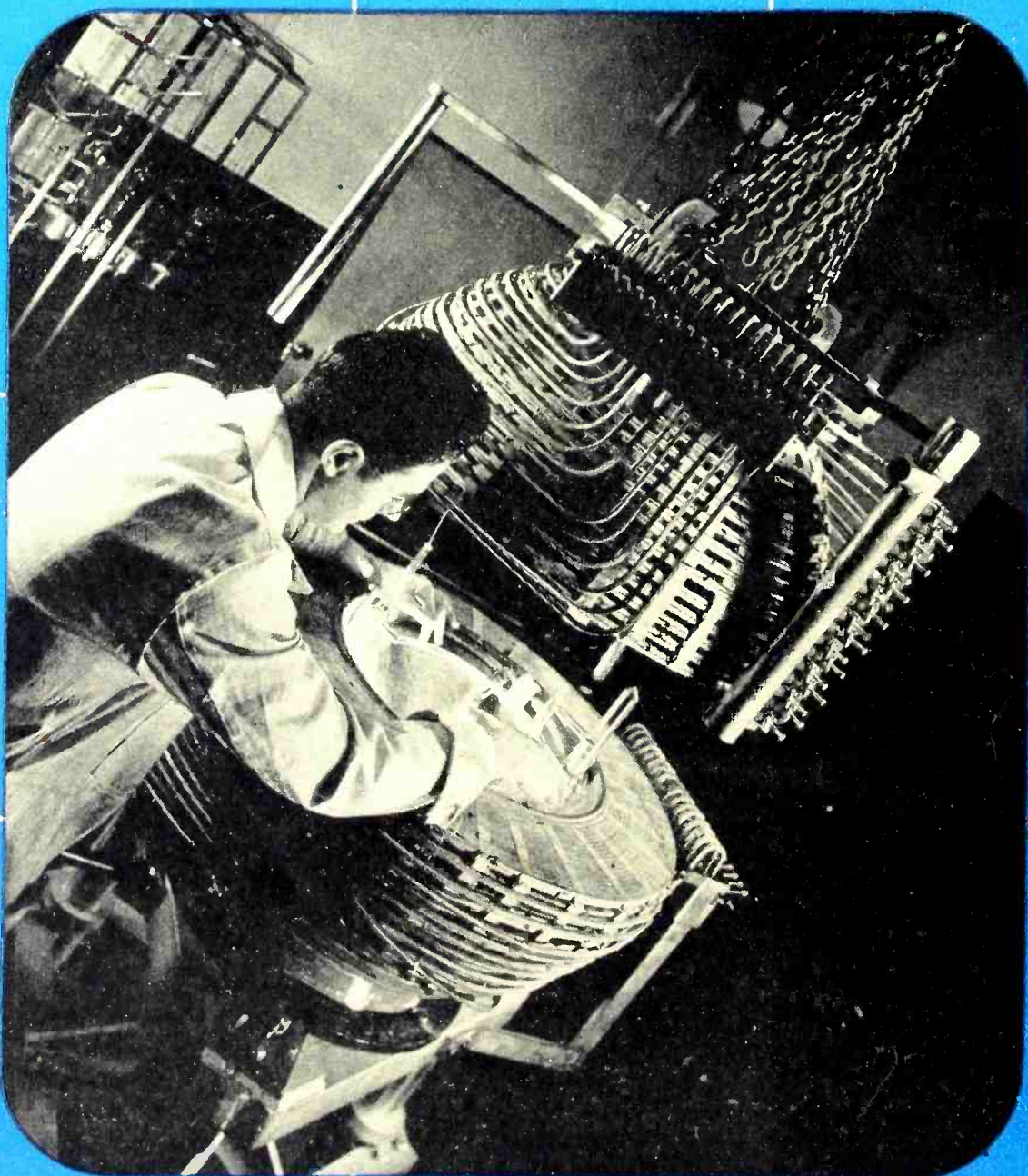

PHYSICS

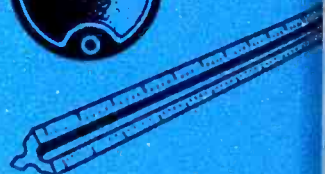

MEASUREMENT



BIOLOGY

Medieval alchemists have their modern counterpart in physicists whose researches have enabled one element to be converted into another

— Aid to RESEARCH

MEASUREMENT . . .

basis of all science

By GORDON THOMPSON

Chief Engineer
Electrical Testing Laboratories, Inc.

ELECTRONICS has brought to the everyday measurement of all kinds of physical, electrical and chemical quantities a precision and facility that were thought possible, fifty years ago, only in the national physical laboratories or, with the expenditure of much money and labor, in some special project. Today a factory worker will measure the diameter of a piston or check the frequency of a quartz crystal oscillator with a precision of a few parts in a million as readily as his grandfather measured the width of the new door he was fitting into the old front-door frame. Precision and facility—ease and accuracy—are all brought by electronic tubes.

To describe the thousands of devices and methods for measurements in use today employing electronic tubes would require volumes. As just indicated, every branch of physical, electrical and chemical measurements has been vitalized and carried to hitherto unattainable, to almost incredible, precision and facility. Even to provide a catalog, a mere listing, of applications would exceed by several times the space limits allotted to this review.

Consider first the basic elements of this physical universe, length, mass and time.

Lengths and thicknesses are measured today with pointer-indi-

cating gauges whose scales can be read several feet away to fractions of a ten-thousandth of an inch. (Remember, the "micron" is only four hundred-thousandths of an inch). This precision may be achieved with an electromagnetic structure of which the inductance changes with the position of the measuring spindle, or the spindle may move condenser plates; in either case, electronic tubes amplify the resulting change and deliver the result to an indicating instrument. Even the simple, and basic, machinist's micrometer finds its precision multiplied several fold by using a radio tube to detect contact in place of the sensitive touch of the operator. Various

arrangements of "go-and-no-go" gauges with electronic tube indicators permit the gauging of hundreds of parts per hour by one operator as they move past him (or her) down the production line. The electron microscope has made possible the measurement of lengths too short to be amenable to perception by light waves. At the other extreme of length we have the determination of longitudinal distances on the earth's surface (primarily a time determination,) reaching new exactness by the radio, and the estimation of stellar distances extended to new fields because of the electronic tube.

Mass. The measurement of mass has, perhaps, not drawn out the

ELECTRONIC DEVICES AS AIDS TO RESEARCH

The main function of electronic devices, in aiding research, is to make possible the measurement of *smaller things* than could be measured before with *less disturbance*, by the measuring rod, of the thing measured.

The uncertainty principle teaches that the ultimate limit of smallness that can be observed is reached when the quantity to be measured is smaller than the disturbance caused by the application of the measuring means.

Electronic devices allow us to approach this ideal limit by supplying us with the lightest known measuring agents, electrons and photons.

—A. W. Hull

Physics, 2, 409, 1932.

MOTOR CONTROL...

Where speed must be varied within fairly wide limits d-c motors are ideal. Electronic accessories permit such motors to be operated from a-c power lines and at the same time provide a flexibility of control which can be accomplished by no other means

ALTHOUGH the relative simplicity and low cost of the a-c induction motor have made it the most universally used type, it is recognized that for applications where adjustment of speed is desirable, the d-c motor still has no equal. Since industry has largely adopted the use of a-c power, however, it has meant that to use the d-c motor, a special d-c power supply must be provided; this has not always been economical or feasible.

Electron tubes are inherently rectifiers and it was inevitable that they would be used to supply power for d-c motors where such motors were desirable. The rectifier supplied the necessary link between the a-c power supply and the d-c motor.

Its Past

The use of electronic tubes for controlling d-c motors dates back more than a decade. One of the earliest applications was in connection with an automatic lighting control system installed about 1929. In this application, thyatron tubes were used to supply both the field and armature of a small motor to control

By **S. D. FENDLEY**

*Electronics Sect., Industrial Control Div.,
General Electric Company*

its speed over a range of approximately 36:1. Following this, numerous electronic speed control equipments were supplied for motors of various sizes and for many different applications.

The principal function of most of the original electronic motor controls was to control the speed of the motor. Other requirements—such as starting and accelerating—were largely provided through the use of various combinations of conventional control devices. There are in service a relatively large number of this type of electronic motor speed controls, and there are still many applications in industry today for their use.

In general, these equipments consist of an adjustable-voltage rectifier using thyatron tubes to supply direct current for the field and armature of the motor. By varying the output voltage of the tubes, the speed of the motor can be changed. Some type of feedback system is employed

to do this and it may be of either the mechanical or electrical type.

A typical application employing the use of the mechanical feedback arrangement is that of holding essentially constant tension in the reeling of wire as it comes from the wire drawing machine. By arranging a loop of the wire so that it operates the movable core of a reactor, it is possible to slow down the speed of the reel motor in proportion to the increase in the size of the reel diameter. Essentially constant tension is thus maintained without the use of slip clutches or other similar devices.

The electrical feedback arrangement employs the use of a pilot generator and provides a practical method of holding the speed of one machine at some fixed relation to the speed of another. A typical example may be found in the rubber industry where two conveyors handling a plastic rubber stock are kept in step with each other so that the material will not be distorted in passing from one to the other.

Even though these first motor controls did only the one job of controlling or holding the speed of a motor, they did a job which could not be done so well with conventional apparatus and each installation served to build confidence in the use of tubes for motor service and had a large bearing upon the continued development and use of such equipment.

Its Present

The latest development in electronic motor control is a new control system which provides a means not only for controlling, manually or automatically, the speed of the motor, but also for starting and accelerating it electronically.

This drive consists of an anode

ADVANTAGES OF ELECTRONIC MOTOR CONTROL

- 1—The rectifier makes it possible to operate d-c motors from a-c power supply.
- 2—Wide speed ranges are possible without the use of gears, belts, or pulleys.
- 3—Low speed can be provided at full torque and close speed regulation can be maintained even though the load varies from no-load to full-load.
- 4—The electronic control does not introduce unwanted vibration in a machine, since it has no high-speed rotating or moving parts.
- 5—Machines equipped with electronic motor control can be moved as readily as when conventional a-c electrical equipment is used.
- 6—Complete control of the motor, including speed adjustment, is accomplished from a single small push-button station.

y means of tubes

transformer, a control and rectifier panel, a control station, and the d-c driving motor. An adjustment in the panel makes it possible to vary the accelerating torque, so that the motor is brought up to operating speed in the quickest time consistent with the nature of the load and the commutating ability of the motor.

The desired operating speed can be preset and when the start button is pressed, the motor will be smoothly

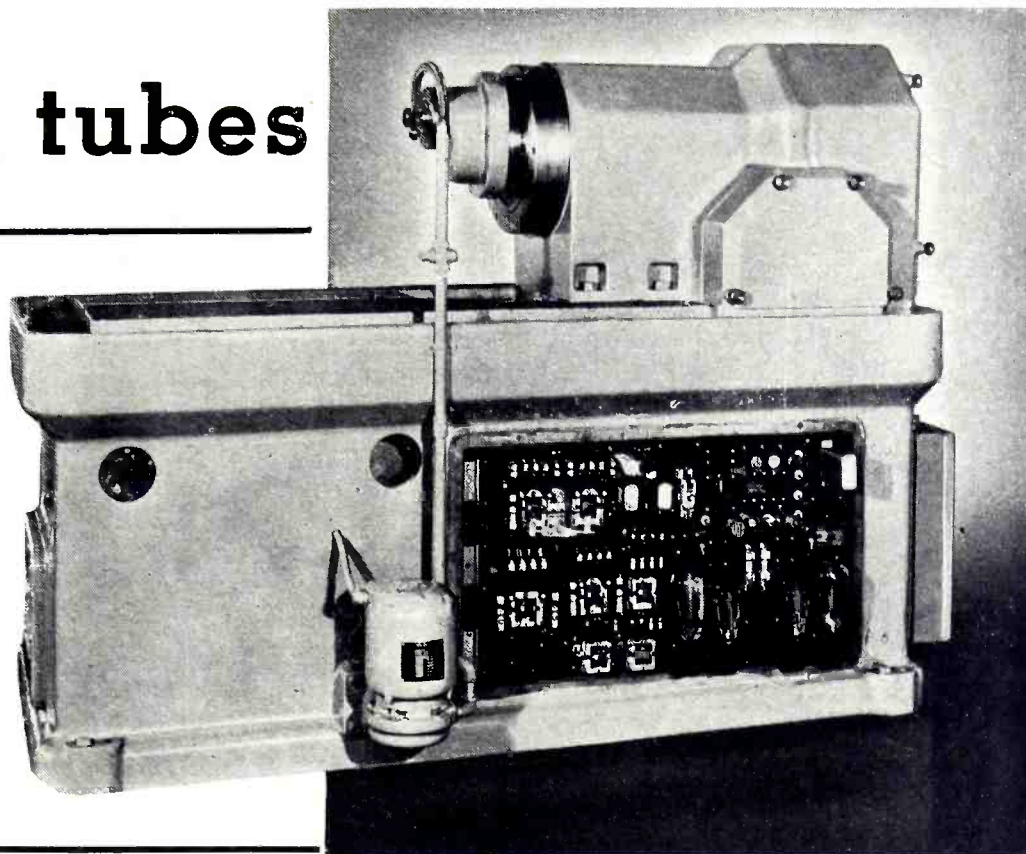

Have Your Cake and Eat It Too

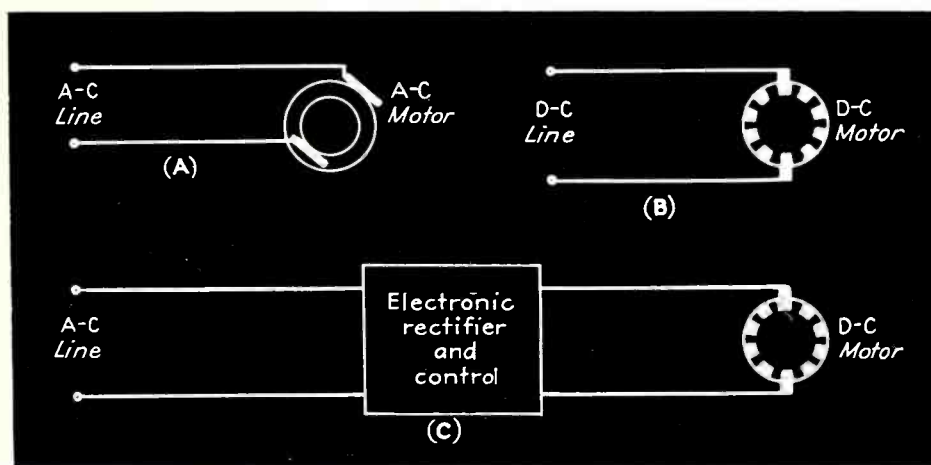

Induction motors (A) are conveniently operated from a-c power lines but speed control is difficult to obtain. D-c motors (B) are readily controlled but d-c power lines are not always available. D-c motors may be operated from a-c lines (C) by means of electronic rectifiers which provide control of speed, acceleration, deceleration and even direction of rotation

SPECIAL—Electronic motor control applied to planetary milling machine. The control feeds the cutter into work at a pre-selected speed, automatically switches to another speed for feed-around, rapid-reverses the feed motor at the end of the operation and, finally, shuts off the motor

Among the machine tools to which drives have been successfully applied are grinders, milling machines, lathes and thread millers. Such advantages as increased production, longer tool life, simplification of design and a greater variety of work that can be done, have been reported by users. On a grinder headstock, the wide speed range and constant torque characteristics at low speed make it possible to provide the right speed for every type of grind so that better work can be turned out. On a milling machine, a simple mechanical arrangement for controlling the speed-adjusting potentiometer in combination with a template and follower mechanism has made it possible to maintain constant cutting speed which again has resulted in better work.

Its Future

The electric drive i.e., motor and associated control, probably has been the greatest single factor contributing to the great progress made in the development of modern production machines. The a-c motor and its control will continue to be used
(Continued on page 234)

accelerated up to a speed corresponding with the setting of a speed-controlling potentiometer. The motor will always be started with full field regardless of whether the potentiometer is set for operation below base speed by armature voltage control or above base speed in the field weakening range.

A wide speed range is obtainable. The range theoretically may be anything from a value approaching zero up to the maximum for which the motor is designed to operate by field weakening. The practical limits are determined largely by the heating and stability of the motor.

By providing closely regulated armature voltage and automatic compensation for IR drop, this system holds the motor speed constant within close limits independent of load and ordinary line-voltage variations.

Because of the outstanding characteristics of this new control system, it has been applied in a number of interesting applications. Most of the drives have thus far been used on machine tools although they have been applied also for such applications as propeller governor testing, automatic welding machines and magneto testing.

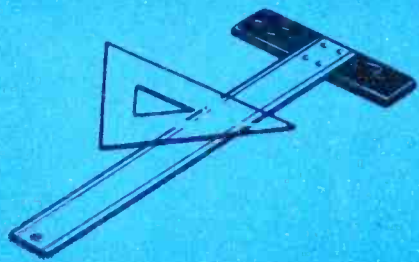

DESIGN

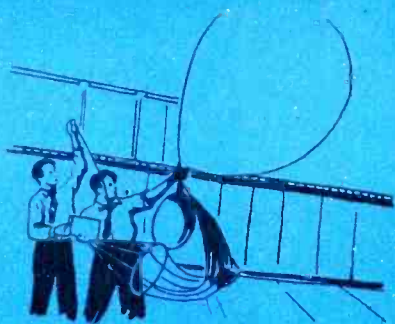

METEOROLOGY



MECHANICS



electronics

ELECTRICITY



MEDICINE



CRYSTALLOGRAPHY

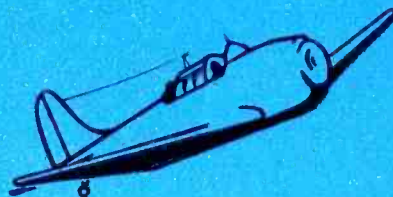

AERONAUTICS



CHEMISTRY

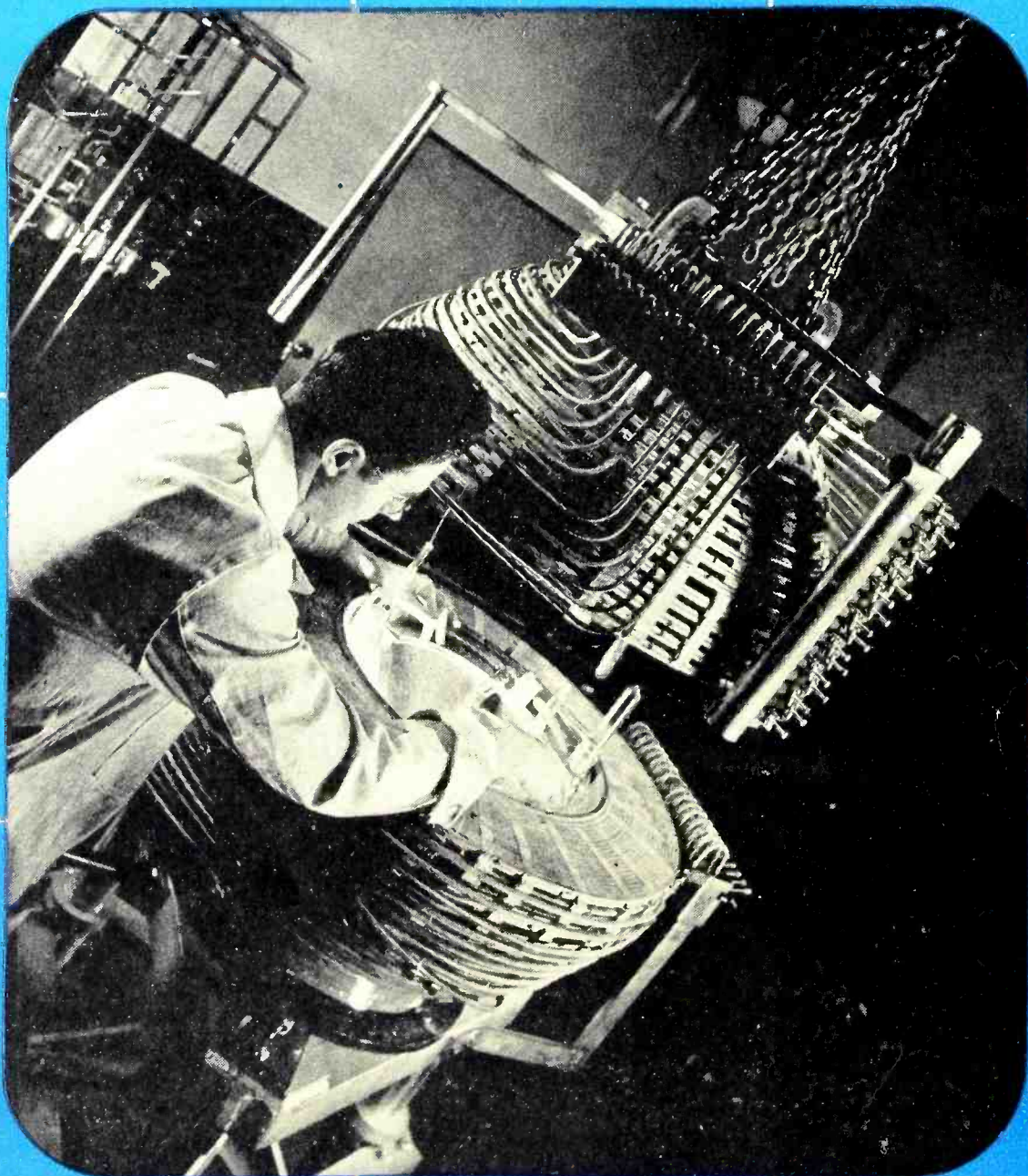

PHYSICS



MEASUREMENT



BIOLOGY

Medieval alchemists have their modern counterpart in physicists whose researches have enabled one element to be converted into another

— Aid to RESEARCH

MEASUREMENT . . .

basis of all science

By GORDON THOMPSON

Chief Engineer
Electrical Testing Laboratories, Inc.

ELECTRONICS has brought to the everyday measurement of all kinds of physical, electrical and chemical quantities a precision and facility that were thought possible, fifty years ago, only in the national physical laboratories or, with the expenditure of much money and labor, in some special project. Today a factory worker will measure the diameter of a piston or check the frequency of a quartz crystal oscillator with a precision of a few parts in a million as readily as his grandfather measured the width of the new door he was fitting into the old front-door frame. Precision and facility—ease and accuracy—are all brought by electronic tubes.

To describe the thousands of devices and methods for measurements in use today employing electronic tubes would require volumes. As just indicated, every branch of physical, electrical and chemical measurements has been vitalized and carried to hitherto unattainable, to almost incredible, precision and facility. Even to provide a catalog, a mere listing, of applications would exceed by several times the space limits allotted to this review.

Consider first the basic elements of this physical universe, length, mass and time.

Lengths and thicknesses are measured today with pointer-indi-

cating gauges whose scales can be read several feet away to fractions of a ten-thousandth of an inch. (Remember, the "micron" is only four hundred-thousandths of an inch). This precision may be achieved with an electromagnetic structure of which the inductance changes with the position of the measuring spindle, or the spindle may move condenser plates; in either case, electronic tubes amplify the resulting change and deliver the result to an indicating instrument. Even the simple, and basic, machinist's micrometer finds its precision multiplied several fold by using a radio tube to detect contact in place of the sensitive touch of the operator. Various

arrangements of "go-and-no-go" gauges with electronic tube indicators permit the gauging of hundreds of parts per hour by one operator as they move past him (or her) down the production line. The electron microscope has made possible the measurement of lengths too short to be amenable to perception by light waves. At the other extreme of length we have the determination of longitudinal distances on the earth's surface (primarily a time determination,) reaching new exactness by the radio, and the estimation of stellar distances extended to new fields because of the electronic tube.

Mass. The measurement of mass has, perhaps, not drawn out the

ELECTRONIC DEVICES AS AIDS TO RESEARCH

The main function of electronic devices, in aiding research, is to make possible the measurement of *smaller* things than could be measured before with *less disturbance*, by the measuring rod, of the thing measured.

The uncertainty principle teaches that the ultimate limit of smallness that can be observed is reached when the quantity to be measured is smaller than the disturbance caused by the application of the measuring means.

Electronic devices allow us to approach this ideal limit by supplying us with the lightest known measuring agents, electrons and photons.

—A. W. Hull

Physics, 2, 409, 1932.

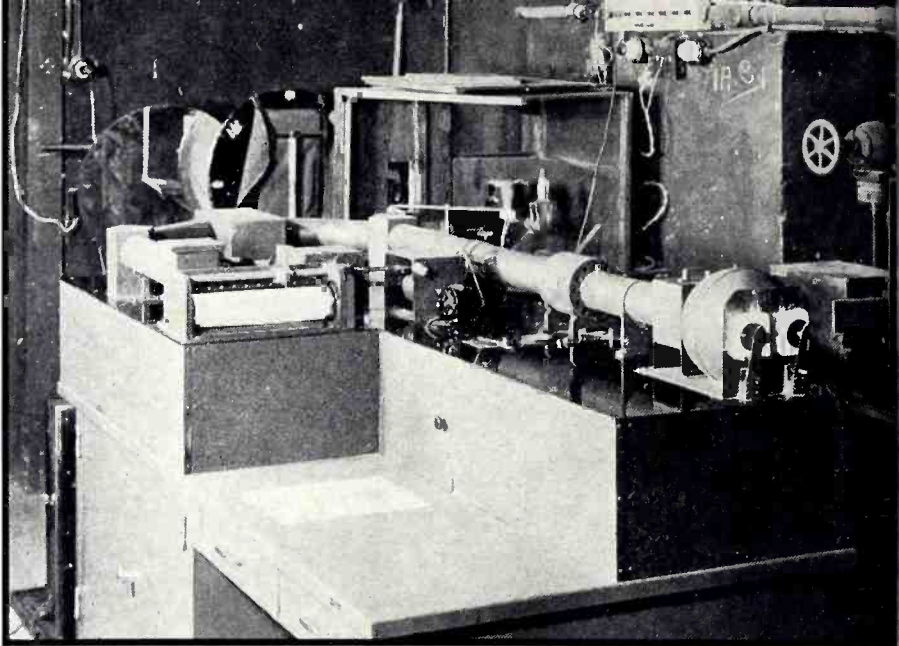

UHF—Measuring equipment in double-shielded room at the Electrical Testing Laboratories. Left—radio receiver; center foreground—Schering bridge; center at rear—radio frequency signal generator; right—quartz-insulated standard air capacitor

SPECTROPHOTOMETER—This is the celebrated instrument devised by Dr. A. C. Hardy, MIT, for measuring transmission or reflection factors of materials at any and all wavelengths in the visible spectrum. It uses four types of electron tube

great variety of electronic devices that have been created for length and time measurements. But the continuous weighing of loaded conveyors has been greatly improved with the application of amplifiers, and electronic tube accessories for scales and balances have increased sensitivity and eased the tension of the observer's concentration. One such arrangement yields audible signals so that an operator does not need to look at the scale beam to know that it is level. The mass spectrometer gives trajectories to electrons indicative of their masses and is a powerful tool for the separation of isotopes.

Time. In the field of time measurements the electronic tube has probably made its greatest contribution. The variable frequency tuned circuit, sustained by the electronic tube, is a powerful measuring tool. Controlled by the piezo-electric voltage of a quartz bar, such circuits have yielded time values accurate day after day to better than one part in a million, a precision that the finest astronomical clocks could maintain for only relatively short periods. The electron tube and the resultant high-precision time standard not only makes correct time available as a commercial product but furnishes standard concert pitch to orchestras everywhere. The cathode-ray oscillograph records phenomena which may occur "but once in a lifetime" and which may transpire in a few millionths of a second. With a vari-

able-frequency sweep circuit such an oscilloscope can hunt out the frequency of an unknown voltage and exhibit the contours of its wave shape.

Measurement of Other Physical Quantities

The measurement of *temperature* and especially the control of temperature finds new facility and precision because of the electronic tube. The familiar basic devices—expanding metals and liquids, thermocouples, resistance thermometers—work now through electronic amplifiers so that indicators and recorders can carry more sensitive scales, or the temperature of a space, of a surface or a kettle of liquid may be maintained with smaller drifting. The measurement of *moisture* and humidity in rooms, chambers, foods, lumber, soil, and so on, is a related field for which ingenious devices and arrangements utilizing electronic tubes are available.

An oscillating tube circuit of which the frequency can be varied at will may excite a flashing light (stroboscope) which illuminates a rotating machine; the frequency of the light which "stops" rotation measures the machine's *speed*. And since the measuring device has no mechanical contact with the rotating object it may measure the speed of the smallest-powered machine without altering the speed under observation. Obviously this rapidly flashing light

may be used for high-speed photography which has become a powerful measuring aid in the study of high-speed operations. Of course, when the frequency is held slightly off synchronism the motion of even a high-speed mechanism may be studied closely. Unbalanced vibrations in high-speed machines, down to hundred-thousandths of an inch, may be measured and corrected. Or with various types of pick-up mechanisms, coils, condensers, microphones and the like, the nature of the vibration may be analyzed and the guilty source detected. The accelerometer used to determine effective *weight* during the evolutions of an airplane trial flight, for example, is available solely because of the development of electronic tubes.

The *sound* level meter and associated analyzing equipment which utilize electronic tubes may perform a service similar to that of the "vibrometer" through the medium of the noise emitted by a rotating or vibrating mechanism, or may evaluate the effectiveness of devices and materials placed to minimize the noise penetrating to spaces which should be quiet.

The measurement of the *power* transmitted by a shaft has always been an alluring subject to the physicist; when the shaft itself can be calibrated as a torque-meter, electronic devices can step up and furnish a power scale. Electric resistance strain gauges now take their place beside electromagnetic and



INSTRUMENTS—Typical commercially available devices in use at ETL. Sound level meter, stroboscopic tachometer, cathode-ray oscilloscope, vacuum tube voltmeter, amplifier for power frequencies, susceptance-variation circuit, bridge and wavemeters

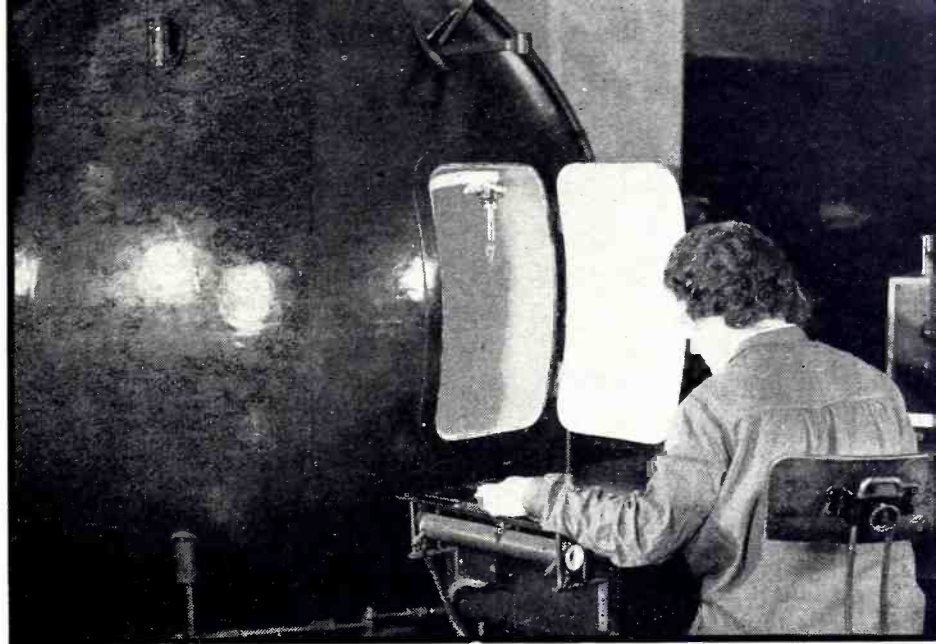

PHOTOMETRY—Sphere in which light is evaluated by a phototube which "sees" like the human eye by means of accurately adjusted chromatic filters. Phototubes give greater accuracy than the human eye; they do not suffer from fatigue

mechanical strain gauges for measuring shaft distortion as well as the more familiar function of measuring distortion under static stress, and for all of them the electronic tube amplifier is a willing and able servant. Engine indicators now make use of the piezo-electric effect of crystals and with suitable electronic tube amplifiers deliver linear responses without the use of elaborate linkages. Study of engine performance are readily made.

Measurement of Electrical Quantities

Electric *voltages* can be measured with electronic tubes with precision up to frequencies of the order of millions per second and with the withdrawal of negligible power from the circuit measured. The vacuum-tube voltmeter may measure the peak voltage of a fluorescent lamp or of a proof-voltage testing circuit or of the surge from the starting of an oil-burner mechanism. Chemical reactions may generate voltages with certain electrodes and although the accompanying energy is too minute to be detected by other means, the electronic tube voltmeter or potentiometer serves the purpose. The hydrogen ion concentration (pH) method of determining acidity or alkalinity and the measurement of electrolytic conductivity are of this nature. The measurement of *electric current* in terms of the voltage drop across a known resistance traversed by the current to be measured is a procedure familiar to

every electrical technician. With electronic tubes the minuteness of the current which can be measured in this way is so great that negative decimal exponents must be used to avoid the string of ciphers otherwise needed to express the value.

Invariably a method of control can be used as a method of measurement and vice versa. The mercury-vapor "valve" (thyatron) with the phase of its grid voltage altered by the quantity to be controlled has found hundreds of applications. For example, the voltage of a generator may be held constant to one part in a thousand while its load fluctuates over a wide range, because such a tube or group of tubes acts instantly to readjust the exciter field current to the new value required by the load. Motor speed may be controlled.

Wheatstone's "bridge" network for the comparison of electric resistances was the basis for the *alternating-current bridges* proposed by Wien, Maxwell, Anderson and others years ago. The a-c bridges and other balanced circuits now used to measure resistance, inductance, capacitance, power factor, loss angle and so on, over the whole frequency spectrum, are numbered by the hundreds. For practically all of these electronic detectors and amplifiers are used. At frequencies of the order of megacycles, a good radio-broadcast receiver using perhaps 10 or more electronic tubes replaces Wheatstone's simple coil and magnetic needle type of galvanometer.

Measurement of Illumination

The photo tube and the photoelectric barrier-layer cell are close cousins to the electronic tube. And the electronic tube amplifier is ready with a linear magnifier for their feeble currents to aid in measurements of *light and illumination*; here again there is a notable gain in precision as compared with the ocular method of comparison involving brightness equalization and color-matching. In some instruments a variety of electronic tubes are combined to produce a measuring device; for example, the Hardy spectrophotometer utilizes a caesium phototube, a rectifier tube, several amplifier tubes and grid-controlled mercury-vapor tubes for recording automatically the result of a photometric measurement with monochromatic light at wavelengths throughout the visible spectrum. A similar tool is the microphotometer for evaluating spectrograms and distribution patterns of radiant energy.

In step with present-day life, measurements have become so complicated an activity that a specialist must usually be called in to make repairs and adjustments when the measuring tool "goes wrong." Nevertheless, the facility and accuracy made available by the application of electronic devices have been so positive and so economical that continuously expanding development and use are confidently expected. Thus electronics aids research.

MEDICAL

Several electronic tools are now available to the practicing and the research physician — x-rays, the electrocardiograph, high-frequency therapy, the “electric knife”. The physiologist and the biologist as well are learning how to use electron tubes

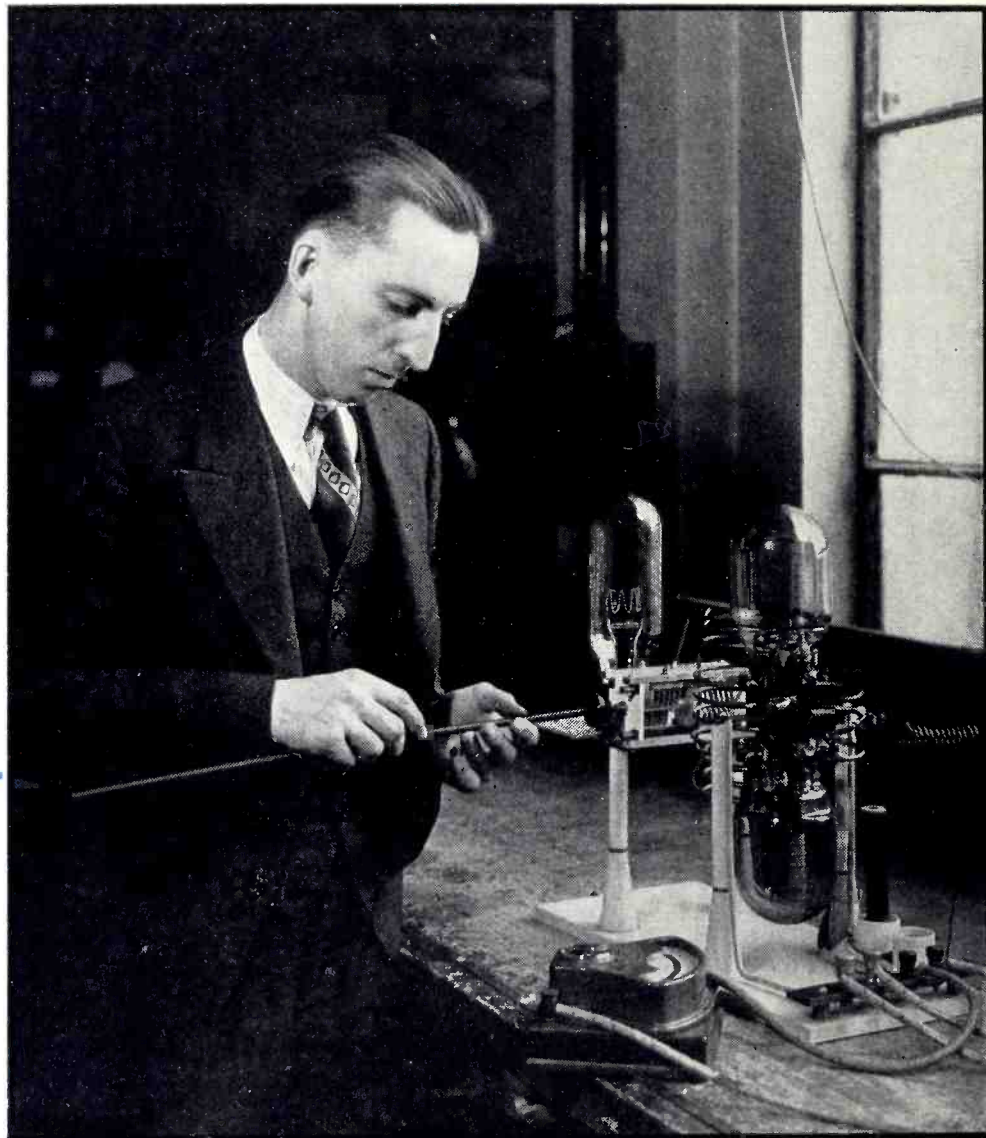

By **W. E. GILSON, M.D.**

*Department of Physiology
University of Wisconsin*

CONTRIBUTIONS OF ELECTRONICS TO MEDICINE

- 1856—Discovery of potentials produced on surface of heart during contraction.
- 1875—Caton showed presence of brain potentials.
- 1887—Waller demonstrated that cardiac potentials could be obtained from two parts of the body with the heart between them.
- 1890—d'Arsonval experiments on biological effects of high frequency currents.
- 1895—Roentgen discovered x-rays.
- 1898—X-rays applied to biological sciences.
- 1903—Einthoven described string galvanometer.
- 1913—Einthoven electrocardiographic apparatus widely used in U. S. A.
- 1913—Coolidge produced the hot-cathode x-ray tube.
- 1924—Hans Berger recorded and analyzed brain potentials.
- 1925—Beginning of use of vacuum tube oscillators for high frequency therapy.
- 1928—Beginning of use of electronic amplification for clinical electrocardiography.
- 1828—1943—Multitudinous applications of principles enumerated above.

THERAPY—New high frequency tube (WL-461) which will permit doctors to obtain higher power at higher frequencies for high-frequency therapy

AS in other fields, the last decade has seen a remarkably increased use of electronics in both clinical medicine and fundamental research. In general, the electronic device is developed for research and later given a wider application in medical practice.

As would be expected, electronics is applied far more generally in research, because of the number of special problems which are encountered and because of the relative complexity of some of the devices used. It usually requires several years before an electronic device has been simplified sufficiently so that it can be put in the hands of a physi-

SCIENCE

joins hands with electronics

cian who is not trained in the use of vacuum tube circuits. Each of the large companies making such equipment has a number of servicemen trained to make repairs when a breakdown occurs. Most of them carry a pair of pliers and a screwdriver and the necessary knowledge to enable them to locate and remedy the trouble. Others carry a pair of pliers and a screwdriver.

X-rays Were First Electronic Application in Medicine

The Roentgen ray machine was the first electronic device to be used in practical medicine. As is well known, the penetrating power of the rays was first observed by Roentgen in 1895 while experimenting with a Crookes tube. He realized the value of his discovery, and both clinical and technical development proceeded rapidly.

The first tubes used clinically were gas filled, with a cold cathode. Following his development of a method of producing ductile tungsten, W. D. Coolidge in 1913 produced the first hot-cathode tube. Such tubes are almost universally used at present, the high voltage applied to their plates being full-wave rectified a.c. The anode of the tube is strongly positive with respect to the cathode and attracts electrons to it with a high velocity. These electrons strike its tungsten surface and produce a molecular agitation which results in the formation of x-rays. In the Coolidge tube the strength of the rays can be controlled by varying the cathode temperature, and the hardness of the rays can be varied by changing the anode voltage. With higher voltages the penetrating power is greatly increased.

The lower-power x-ray tubes are air cooled, the larger tubes are cooled by circulating water, and the newest method of cooling uses a ro-

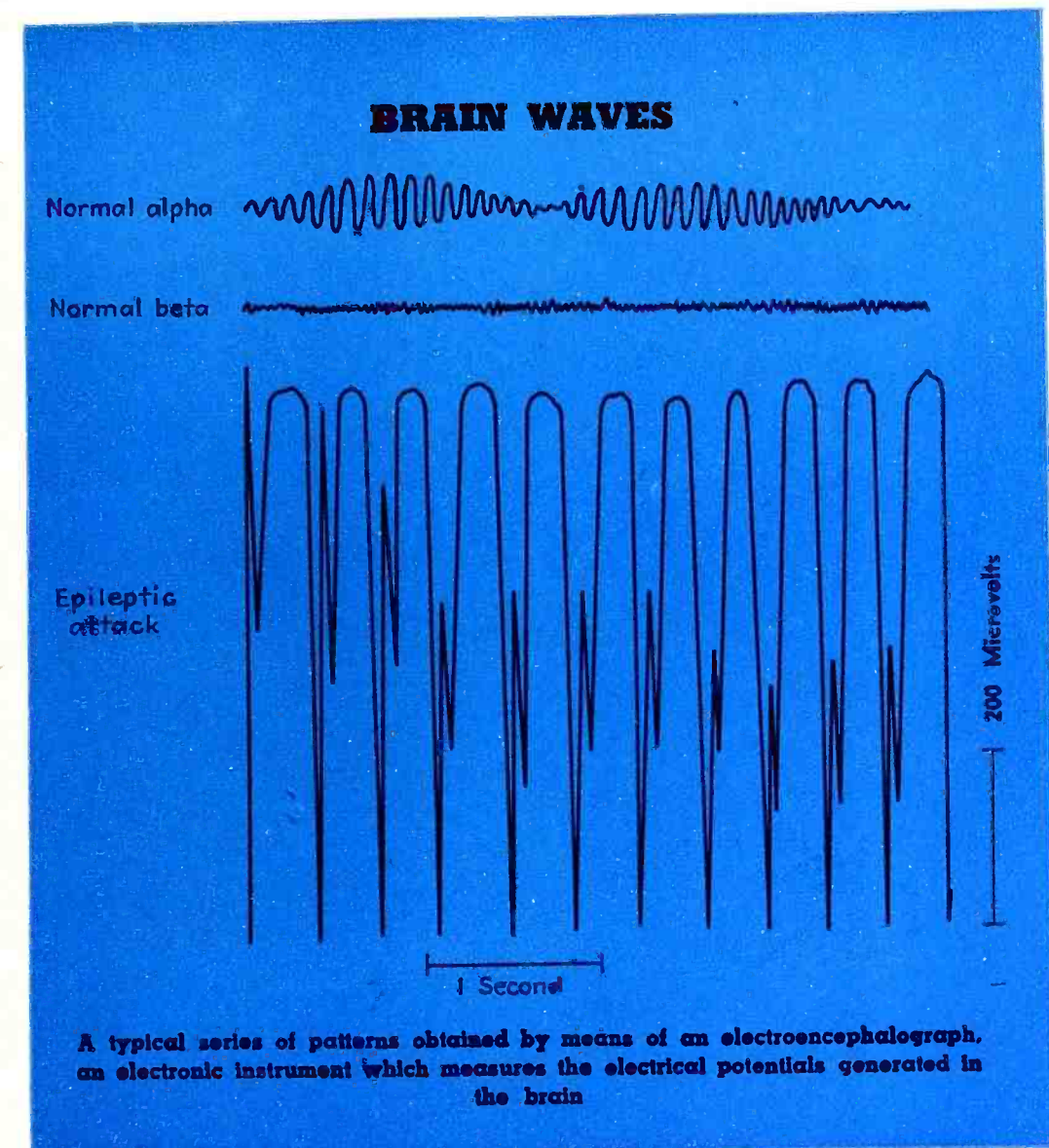

tating anode so that the heat is spread over a larger surface. The anode is connected to the rotor of an induction motor which is contained within the glass envelope of the tube. The field coils are just outside the tube, separated from the armature by a thin layer of glass.

The x-rays have the power of exciting to fluorescence such substances as calcium phosphate, barium platino-cyanide, and zinc sulphide. If one of these salts is applied in a thin layer to a cardboard support, it provides an excellent means of observing the effect of the rays and the shadows produced by

interposing any object to be examined between the screen and the x-ray tube. It is used clinically in this manner, as in the familiar fluoroscope.

X-rays also have an effect on photographic film similar to that of light, in that the silver halide particles are made susceptible to the action of developers. Pictures can thus be made of the x-ray shadows. In modern practice the film is sandwiched between two fluorescent screens, called the intensifying screens, to increase the sensitivity of the combination. The light pro-

(Continued on page 236)

PORTABLE—Small, inexpensive microscope developed in RCA Laboratories. Drs. V. K. Zworykin and James Hillyer are inspecting the new 16-inch instrument, a distinct contribution to research.

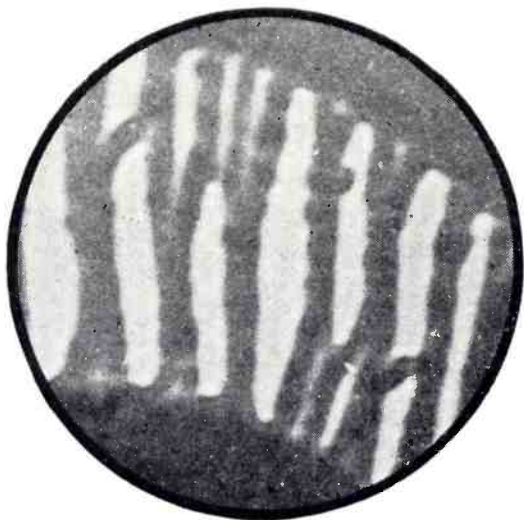
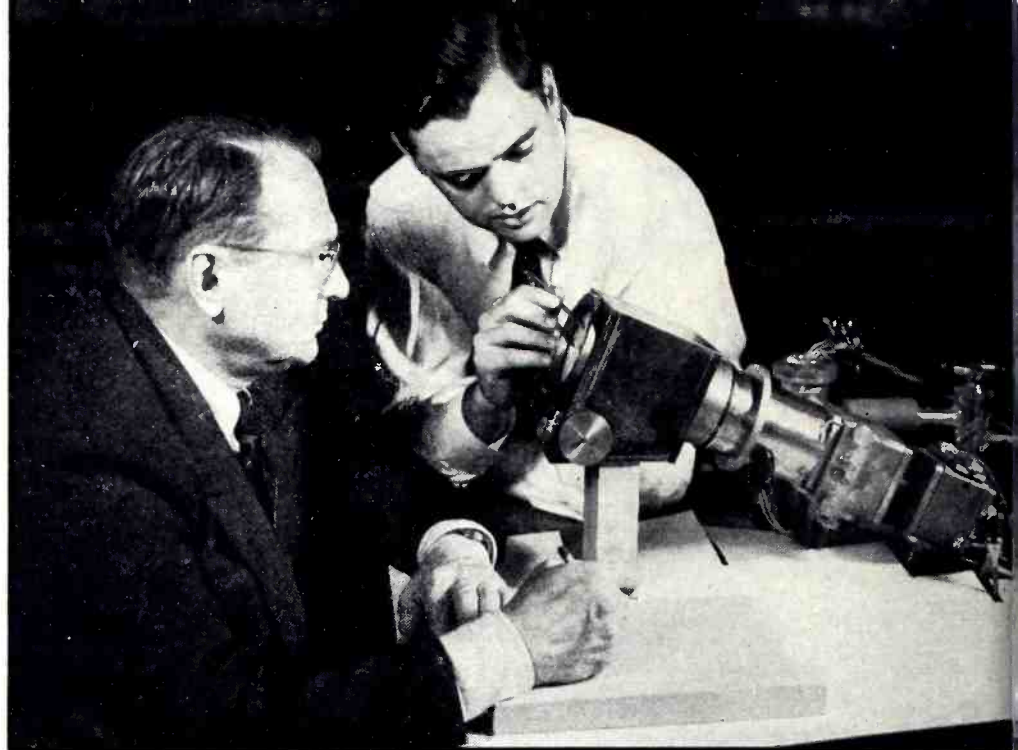

POLYSTYRENE
Magnified 70,000 times

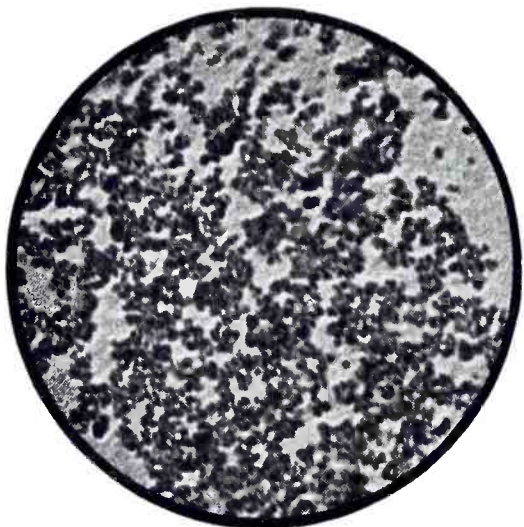

MERCUROCHROME
Magnified 65,000 times

ELECTRON Most Recent

By V. K. ZWORYKIN, *Associate Director, RCA Labs*

FOR MANY YEARS one of the most useful and practically indispensable tools at the disposal of metallurgists, chemists, physicists and biologists (including bacteriologists, pathologists, botanists, entomologists and the family doctor) has been the light microscope. Yet, in spite of the extension of vision that it provides for the innumerable workers in these sciences, the light microscope has well known limitations which prevent it from answering many of the problems which continually arise. It is to remove these limitations and to give the workers a still greater extension of vision that the electron microscope has been developed.

The electron microscope exists as

a result of the discovery that an electron, or any electrically charged particle of matter, traveling through electric and magnetic fields obeys the same mathematical laws as a beam of light traveling through various optical media. This discovery led directly to the possibility of constructing lenses for electrons employing electric and magnetic fields through which the electrons are made to travel. Immediately there arose the possibility of duplicating in electron optics all the types of apparatus which use the lens systems of light optics. Scientific curiosity would probably have been, in itself, sufficient stimulus for the development of the electron microscope. However, a much more potent one was soon at work. For, it was realized that the limitations of the electron microscope were similar in nature to those encountered in the light microscope but about 100,000 times smaller! In other words, a perfected electron microscope should be capable of producing useful magnifications of the order of 200,000,000 diameters instead of the modest 2,000 diameters attainable with the best optical instrument.

Of course, it is not expected and not even essential that such a fantastic increase in resolving power

should be achieved in the near future; in fact, there are reasons for believing that all of it will never be achieved. From the practical microscopist's point-of-view, however, resolving powers which are 10 to 1000 times better than that of the light microscope are of greatest value; beyond that the indirect methods of atomic physics are much more useful. Already, the electron microscope has been developed to the point where the resolving power is about 100 times better than the light microscope.

The electron microscope itself is nothing more than the electron-optical counterpart of the light microscope. The well-known lenses of the light microscope have been replaced by magnetic or electrostatic lenses; an electron source has replaced the light source; the remainder of the structure is merely designed around the fact that all the elements of the system must be in a vacuum chamber.

During the past two years a substantial number of electron microscopes have been put into operation in various industrial, medical and university laboratories in this country and, in spite of the fact that the time of working with these instruments has been short, many start-

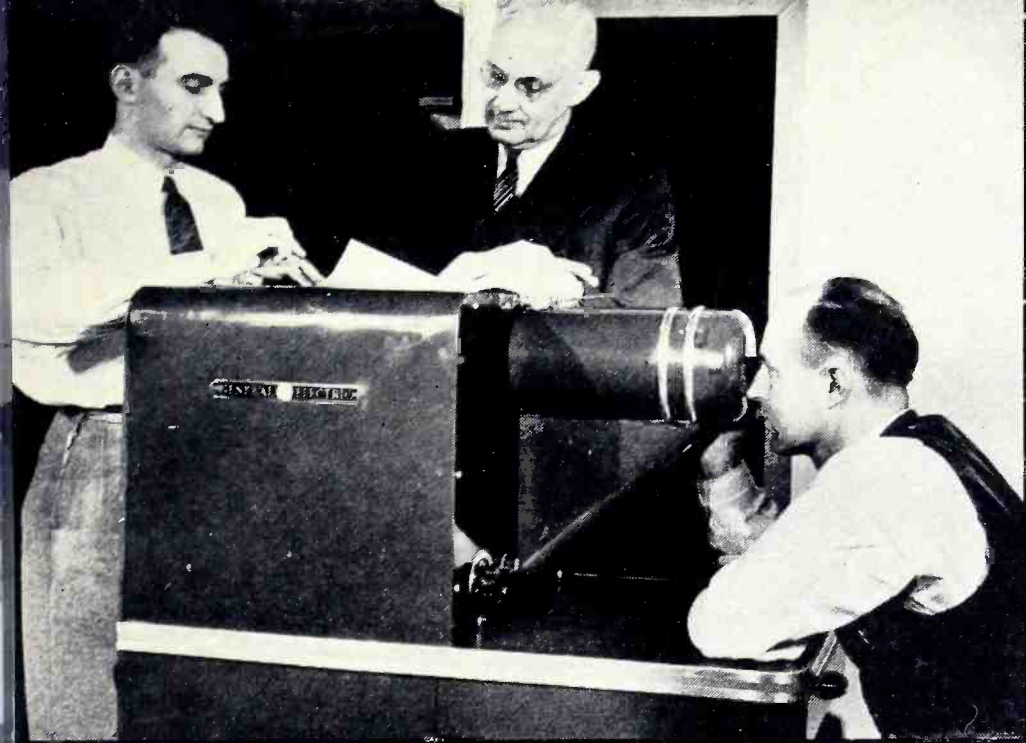

LABORATORY — G-E microscope which uses electrostatic lenses. Like the new RCA instrument, it will serve to bring the electron microscope to many hundreds of laboratories. Dr. S. Ramo, W. C. White and Dr. C. H. Bachman.

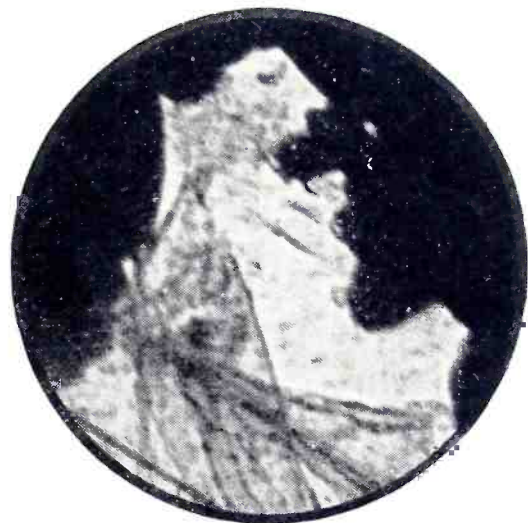

FACE POWDER
Magnified 54,000 times

MICROSCOPE

Research Tool

ling discoveries have already been made. A large number of viruses have been observed for the first time, confirming predictions based on indirect methods of investigation. Of these smallest forms of life, some have been found to have rather complicated structures in spite of their extremely minute dimensions. Much exploratory work has been done in the fields of bacteriology and immunology. Thus, specific actions of anti-serums as well as many structural problems with bacteria have been investigated. Most of this work has been done in an effort to explore the possible fields of application of the electron microscope and has not as yet settled down into the routine investigation of specific problems.

The electron microscope has already proven its value in industrial chemistry. Many of the problems encountered involve the shape and size of chemical particles. Here the electron microscope can be used to best advantage, for the results are given directly, quickly, and without any possibility of doubt. Even in this field of application the surface has scarcely been more than scratched.

The fact that the electron microscope is capable of much greater resolving power than the light microscope (Continued on page 254)

Basic Electron Microscope Principle

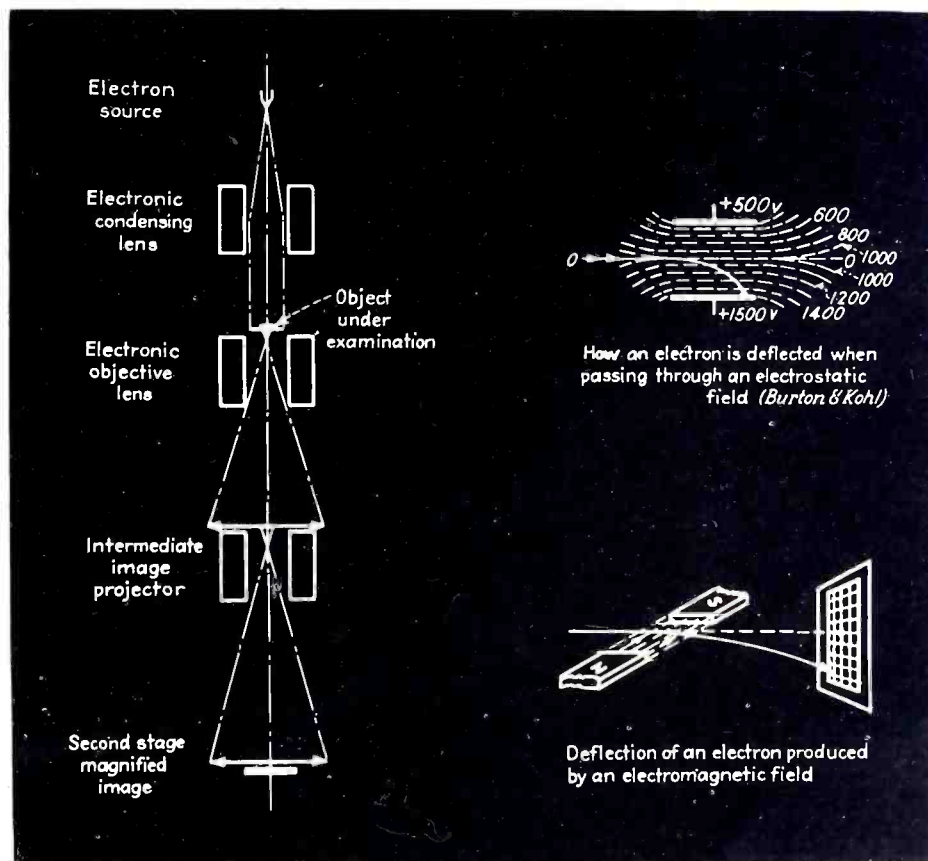

A fundamental discovery led to the development of the electron microscope. An electron in motion may be deflected by an electrostatic or electromagnetic field, much as light rays may be deflected by glass lenses. Thus a group of electrons speeding along a path can be concentrated or caused to diverge. In the electron microscope a heated cathode provides the electrons and these electrons take on the characteristics of the object to be examined when passing through it. They are then spread apart to produce an enlarged electron image of the material on a photographic plate or fluorescent screen.

X-RAYS...

First

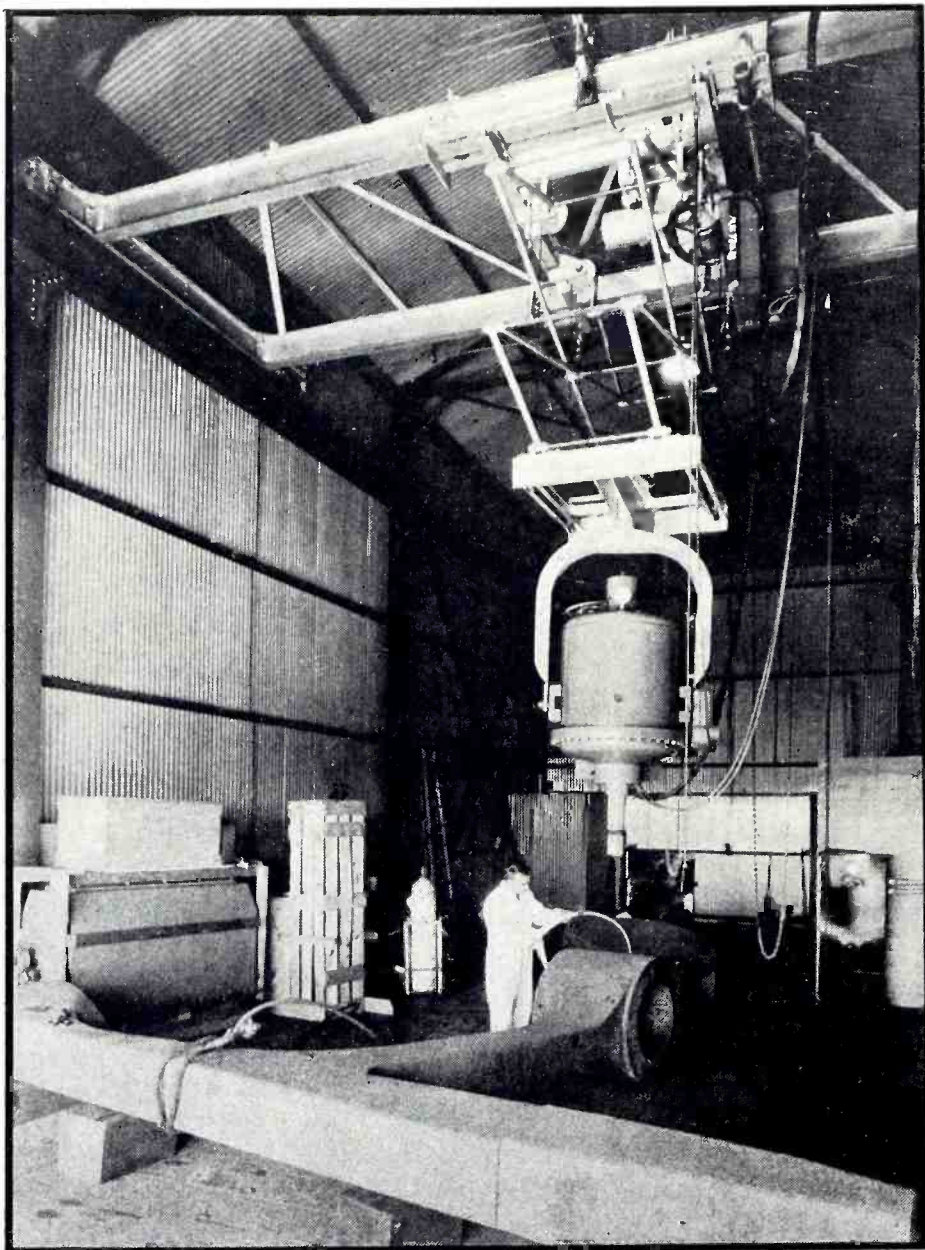

INDUSTRIAL GIANT—1,000,000 volt x-ray unit in position for examination of large casting. Entrapped slag, cracks, porosity and incomplete fusion are shown by this machine, which will produce a record on film through a 6-inch thickness of cold-rolled steel in 15 minutes

THE function of electronic devices as aids to research is largely to make possible measurements which could not previously be made. The extension of physical measurements through the use of electronic devices results from the extremely minute size of the elementary particles (electrons or photons, wavelengths of x-radiations, and the like) employed in electronic instruments.

X-ray diffraction methods have been widely adapted to the study of crystal structure since the wavelength of x-radiations is of the same order as the spacing of crystal planes

which may be considered to lie between 1 and 20 Å. The wavelength, in Angstrom units, of radiation produced by an x-ray tube is so related to the voltage, V , that an x-ray tube operating at 30 kilovolts produces waves of 0.4 Å, which is of the same order as the interplanar crystal distances and thus suitable for such measurements. ($1\text{Å} = 10^{-10}$ meter.)

If a heterogeneous, parallel beam of x-rays is directed against a single crystal, the regular lattice structure of the crystal will diffract the x-rays in such a manner as to produce on a photographic plate a regular pattern

or symmetrical design which is characteristic of the crystal under observation. Through the use of a monochromatic beam falling on the crystal, and various arrangements of crystal mountings and positions, line spectra or other diffraction patterns are obtained, which, upon analysis, may be made to yield considerable information as to the true nature of the crystal structure.

It is not the purpose of this article to discuss the various technical arrangements which may be used, nor the equipment required for such diffraction analyses; we shall be concerned with the applications of x-ray diffraction methods, however.

The application of x-ray diffraction to the problems of research in crystallography and to problems of applied science in chemical analysis and metallurgy, would fill many pages of *ELECTRONICS*, even in a condensed list. The scope of the information obtained with this method includes the nature of the crystallographic system, uniqueness or aggregation of crystals, grain size, internal distortion or strain, and the state of atomic chemical combination in a substance.

Applications to Metallurgy

In metallurgy, x-ray analysis is applied to the study of the constitution of alloys, their intermediate phases, solid phases, and crystalline structure. The effects of cold-working in producing grain distortion, fragmentation of crystal grains, and the introduction of preferred orientation by rolling and drawing are readily determinable, and methods for improving processes can be definitely established. Concerning the practical applications of x-ray diffraction to problems of the metallurgical industry, G. L. Clark writes in his book "Applied X-rays" (McGraw-Hill Book Co., 1940): "Without undue enthusiasm it may be stated

By **MORTON D. FAGEN**

Massachusetts Institute of Technology
(on leave from G-E X-Ray Corp.)

Electron-Tube Application

In wartime production, x-ray examination methods are of extreme importance. Gun mounts, cylinder blocks, crankshafts, armor plate, airplane propellers, valves, boilers—all offer good targets for x-radiation. Some lesser known uses of x-rays in research are described

as a fact that the contributions of x-ray research to metallurgical science *over so few years* surpasses the record of all other experimental methods.”

Crystallography

The determination of a particle size has been extended into the range of submicroscopic grains, as in crystalline colloids of 10^{-6} to 10^{-8} cm. Substances like rubber, carbon-black, paint pigments, cellulose, glasses and

other substances usually considered amorphous have been found to give diffraction rings, and even some liquids produce diffraction haloes which yield important information as to their nature and structure. Soils, minerals, dusts, and clays are being analyzed with new techniques, and the study of fibers as found in drawn metal wires, silk, muscle tendon, fibrin of blood, cotton, wood, rayon, starches, and stretched rubber is opening new approaches to geology,

biology, and industrial medicine. Another and similarly new phase of crystal analysis is the investigation of the crystalline and molecular structure of organic compounds, leading to new insight into the mechanism of lubricating films and the behavior of insulating oils and waxes. Research on synthetic resins and synthetic rubber is dependent on diffraction patterns as an aid to the study of polymers with giant molecules.

Chemical Analysis

In the field of analytical chemistry, x-ray diffraction is rapidly growing in importance as systematization of patterns for reference is proceeding. The diffracted x-ray beam differentiates between a mixture, which produces superimposed patterns; a compound, which gives a pattern different from the constituents; and a solid solution, which resembles one or the other of the constituents with slight alterations. “Finger-print” files of more than a thousand chemical substances have been brought together to aid in the rapid identification of diffraction patterns obtained from as little as 0.2 mg of the unknown substance in powder form. Since only about 5 percent of the solid inorganic substances are essentially amorphous the field of application is quite inclusive for qualitative or semi-quantitative analysis. Operationally, the x-ray method of chemical analysis is particularly useful in that the preparation is simple, the analysis requires minute quantities of material, and different states of oxidation, hydration, or crystalline phase are dis-

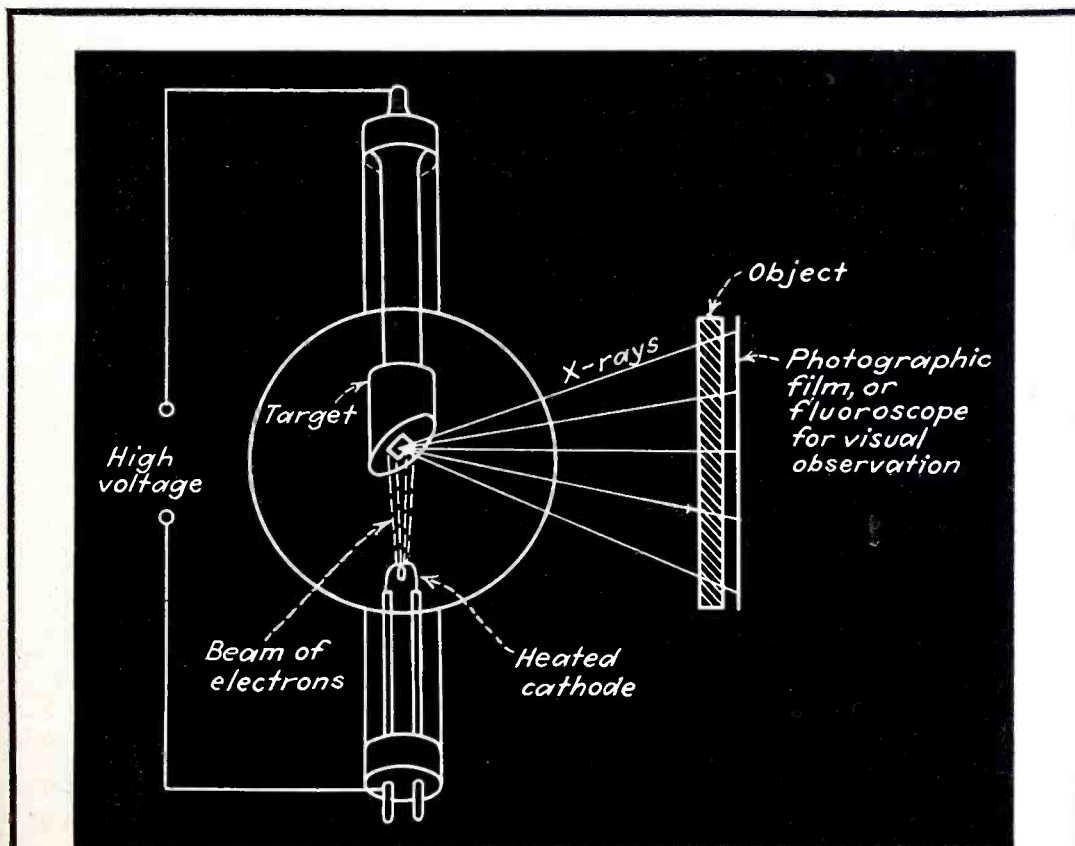

How X-Rays Work

High speed electrons strike target and deliver kinetic energy. Rays of light of extremely short wavelength, x-rays, are produced. These rays pass through materials to be studied to a greater extent than do rays of visible light; therefore objects of greater density (steel or concrete) can be penetrated by x-rays to expose photographic plates or be visually observed on fluorescent screens

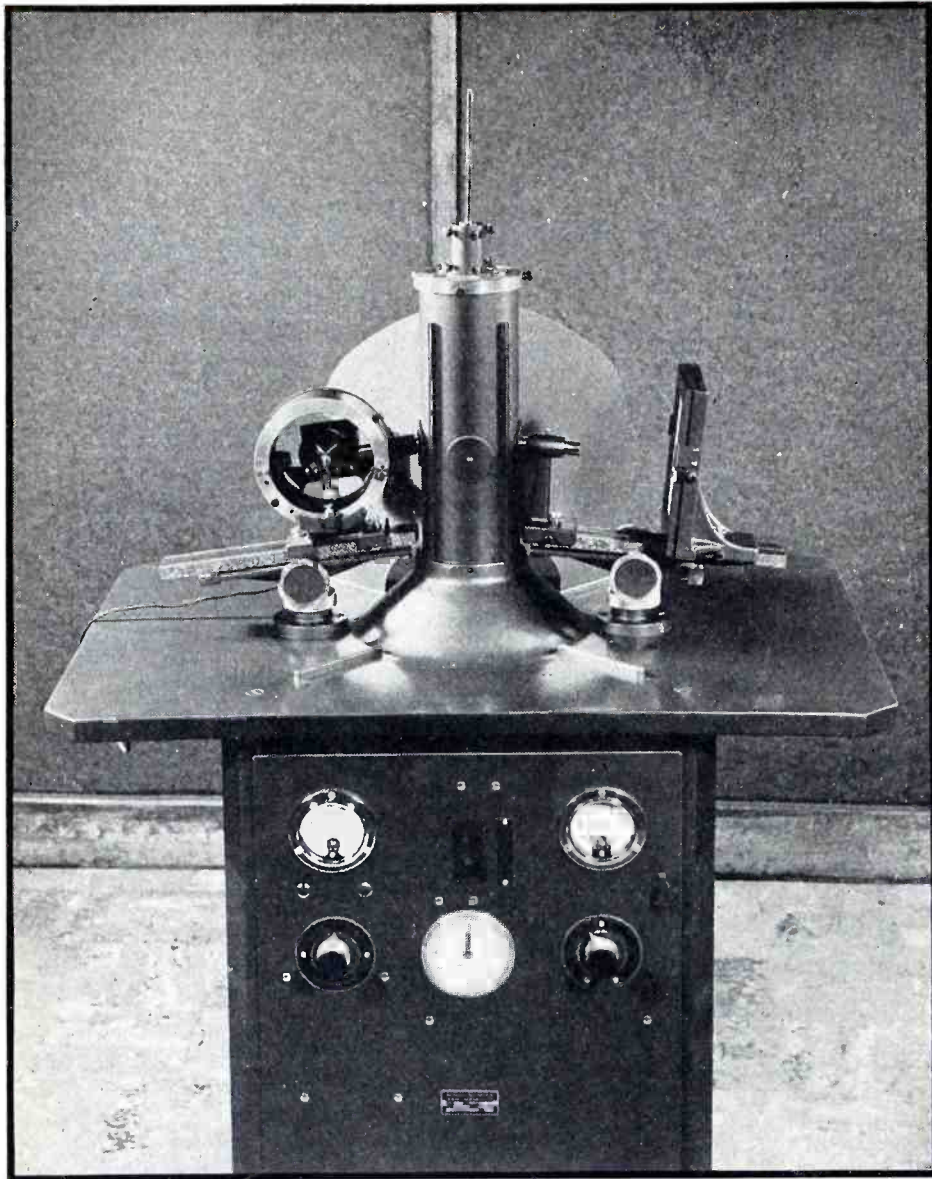

DIFFRACTION—(Above) G-E diffraction study x-ray unit, with two of possible four cameras in place. The one at the left is a powder camera for Hull-Debye-Scherrer patterns. At the right is a collimator assembly and flat cassette for Laue patterns. (Right) Diffraction x-ray equipment designed specifically for determining crystallographic axes of quartz. Intensity of x-rays after diffraction by crystal is measured by ionization chamber and amplifier system

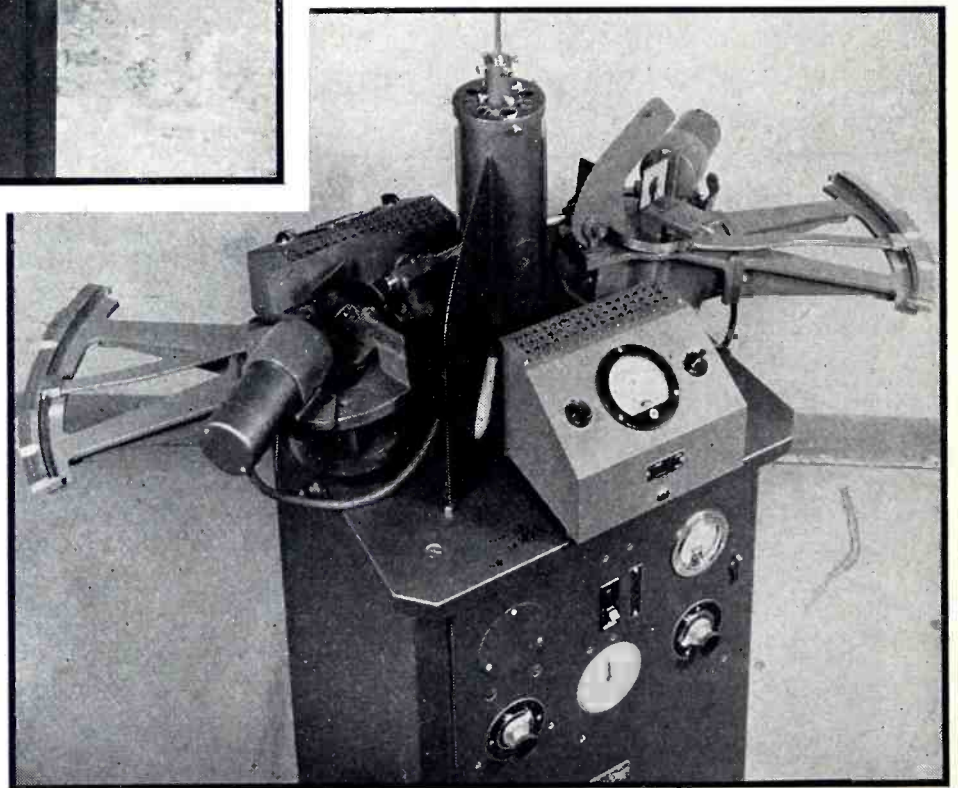

about surface layers with regard to crystal formation, orientation and grain size.

Electron Diffraction

Electron diffraction work on polished metals has given valuable information on the causes of piston and bearing wear. Research on the general problem of adhesion of electro-deposited metals can be expected to result in substantial improvements in plating techniques, while the knowledge gained of surface chemistry, of corrosion, and of the protective oxides on metals and alloys, is directly effective in solving many problems, theoretical as well as intensely practical.

The method is new and relatively little used. Improvements in techniques will overcome some of the present limitations, will make possible the use of any type of surface, and will permit electron focussing for limiting the area to any desired

tinguishable on the pattern. At the present state of the art the quantitative accuracy of results in favorable cases is 5 percent but there is ample reason to believe that future developments will greatly increase the precision.

Just as waves from x-radiations may be scattered and diffracted, so may a beam of electrons be similarly scattered by the atoms of a crystal

acting as a three-dimensional diffraction grating. This result, experimentally demonstrated by Davisson and Germer in 1927, verified the theoretical prediction of DeBroglie, three years earlier, that a particle in motion would have waves associated with it. As a result, electron diffraction methods have been devised which provide a practical means for obtaining structural information

spot. Special tubes have been built for high temperature researches, and it is reasonably certain that the mechanical inconveniences of present systems will be overcome with further work.

X-ray Absorption

X-rays are absorbed to a certain extent by all substances through which they pass. The portion of the

x-rays which are absorbed depends upon the thickness of the absorbing medium through which the rays travel, the character or nature of the absorbing medium, and the wavelength of the x-radiation.

As an aid to research, the method of x-ray absorption has become possible as a result of a history of the earlier investigations which were, in themselves, intended to explain that very phenomenon. For example, research on the effects of direct radiation on living tissue has led to new concepts in biology and genetics, and to the utilization of x-rays as a tool for research in these fields. In similar fashion, experimentation with x-rays on hundreds of chemical substances in the effort to find reactions which might be used as quantitative means for radiation measurements has prepared the background for the use of x-rays in the study of mechanisms and the rate of chemical reactions and the stability of chemical bonds.

Absorption methods may be used to determine the true thickness of various specimens of material whose absorption coefficient is known, to determine porosity (as in welds or castings) of the absorbing material, to differentiate between genuine and counterfeit coins, precious stones, or other articles which may appear similar but which have different absorptions for x-rays, to determine variations in thickness of sample materials, to detect gross flaws such as cracks or fissures, or for determining the composition of mixtures and solutions.

Photochemical and Biological Reactions

Molecules of water and some very dilute solutions are activated by x-radiation, becoming unstable and highly chemically reactive. Hydrogen peroxide is formed from water with dissolved oxygen present; dilute solutions of organic compounds are decomposed and hydrogen, carbon dioxide and oxygen liberated. Oxidation and reduction processes occur with radiation as, for example, the oxidation of Fe SO_4 and the reduction of KNO_3 . Catalysts are activated in the presence of moisture and metastable solid states of some substances are converted to stable forms. Cell proteins are denatured

and flocculated, a reaction which is of great importance in the biological effects of x-radiation.

The production of changes in the composition of genes and the establishment of mutations of form, size, color and reproductive power has led to the use of x-ray and gamma ray absorption as the only means of artificially producing these changes. The treatment of cancer by destruc-

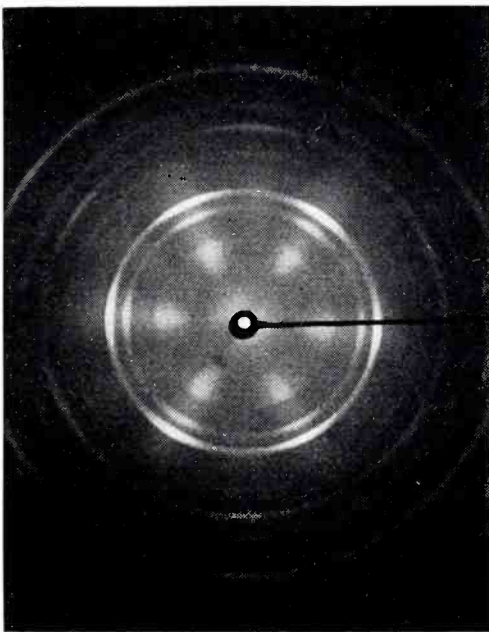

PATTERN—Laue pattern of cold-drawn steel, obtained by means of x-ray diffraction equipment. Sharply defined rings are evidence of fibering and fragmentation which greatly affect mechanical properties of material

tion of localized growths is an extremely important therapeutic technique for the control of advanced malignant disease, and for the cure of a great number of less advanced cases. Medical research on the biological effects of radiation and the nature of cancer is bringing us closer to the reasons for much of what is now known empirically. This research is largely dependent on electronic devices for producing x-rays, now commercially available in various units, to cover the entire spectrum of wavelengths from 1 Å (10 kv) to 0.01 Å (1000 kv).

The newest source of penetrating radiation and high speed electrons is the magnetic induction accelerator.* By using a magnetic field to produce a spiral electron path and by causing

TYPICAL USE—Tubes like this Westinghouse type are used for many industrial x-ray studies

the electrons to be continually accelerated by a time variation of the field, a velocity equivalent to that obtained with 5,000,000 volts can be obtained in a tube only 20 cm in diameter. The distance traveled by an electron from the injector to the target has been calculated to be about sixty miles and the radiation is equivalent to that obtained from one gram of radium. A large induction accelerator has recently been completed which produces electrons with energies of 100 million electron volts. What this will mean to nuclear investigations and biological research is just becoming evident. Only the future will reveal the ramifications of the present beginnings.

* Krest, D. W., *Physical Review*, 60, 47-53, 1941.

BIBLIOGRAPHY

- Buerger, M. J., "X-ray Crystallography," John Wiley and Sons, N. Y., 1942.
 Chalmers, Bruce and Quarrell, A. G., "The Physical Examination of Metals," Vol. II, Longmans, Green, N. Y., 1941.
 Clark, G. L., "Applied X-rays," McGraw-Hill, N. Y., 1940.
 Compton, A. H. and Allison, S. K., "X-rays in Theory and Experiment," D. Van Nostrand, N. Y., 1935.
 Davey, W. P., "Study of Crystal Structure and Its Applicability," McGraw-Hill, N. Y., 1927.
 Duggar, Benjamin M., "Biological Effects of Radiation," McGraw-Hill, N. Y., 1936.
 Symposium on Radiography and X-ray Diffraction Methods, American Society for Testing Materials, Philadelphia, Pa., 1937.



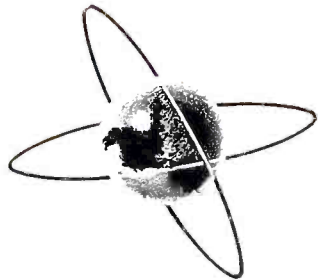

electronics

Tubes have untapped potentialities in research and industry as well as in communications but not all wartime developments will be immediately applicable to peacetime problems and some techniques born of military necessity may never prove economically sound

THE SCIENCE of electronics is at present enjoying merited publicity. Much of this publicity revolves around the virtual certainty and some of it around the mere supposition that technical developments which are helping to win the war will have immediate practical peacetime applications.

While wartime innovations must naturally be kept in mind when attempting to peer into the future it is also true that unless other factors are also considered conclusions may be more apparent than real.

Effects of Two Wars

Electronics has gone through certain definite phases. Up to the time of World War I, it was an activity of scientific interest to just a few research groups. During that war it acquired a practical status which, a few years later, broadcasting transformed into a vast commercial undertaking. Shortly thereafter, applications for vacuum tubes other than communications were initiated but, in general, the reaction was unfavorable in this "first period of glamor." Fragile little radio tubes were not suitable for the rigid requirements of industry.

Then along came the late 20's, when it was again freely predicted that electron tubes would do all sorts of wonderful things. During the depression years some progress actually was made in commercially applying electronics in fields outside of radio. This was because any new thing at that time had to prove itself of real value to be accepted by hard-pressed industry and electronics did this in a certain few definite cases.

World War II has brought the

INDUSTRY

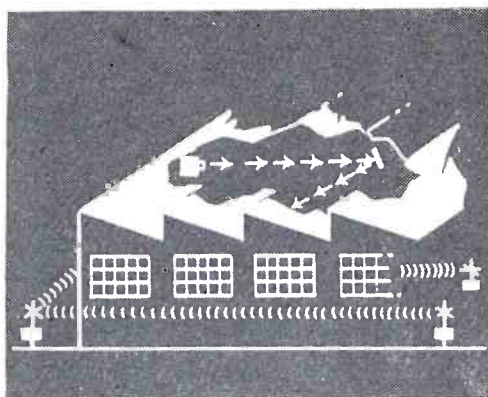

Protection

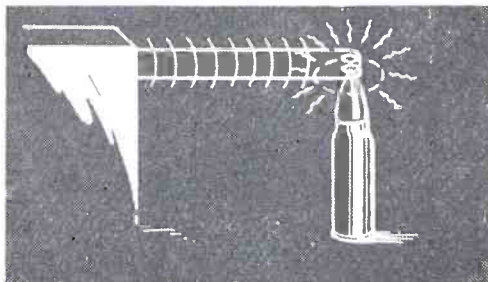

High Frequency Heat

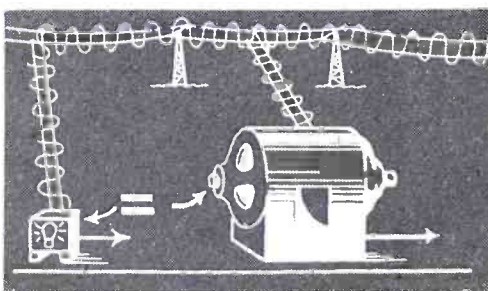

Power Conversion

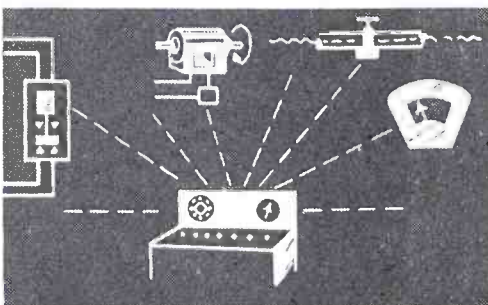

Remote Control

second glamorous stage. In times like the present, when only technical accomplishments count and not the cost or economic soundness of the application, one is apt to forget these latter factors. However, in a peacetime future, these factors may rule out many beautiful electronic schemes that recently have been publicized.

There has also been a tendency of late in publicity to capitalize on the fact that all matter and energy under modern physical concepts is related to the electron. However, the engineer working directly on electron tubes and their applications confines his attention to free electrons which are electrons that he can do something about; in other words, electrons in a vacuum tube. This imposes some very definite application limitations.

Fortunately, real progress was made not only in the difficult years of the depression but has continued right up to the present war period. This progress will be maintained and bear fruit. Just as, in 1917 and 1918, wartime radio laid the foundation for broadcasting and many of its by-products, the present war is laying a firm technical foundation for other new applications to contribute to post-war times.

The future is not predictable in detail but the general trend does seem reasonably clear. This trend may be grouped under three headings:

(1) Commercialization of old ideas that had made but little progress up to the outbreak of the present war.

(2) Application of war-inspired technical developments as improvements for old technique.

PROMISE OF TOMORROW

By W. C. WHITE

*Electronics Laboratory
General Electric Company*

(3) *Radically new electronic devices and application.*

It is obviously impossible to discuss all applications with promise here but the following highlights will serve as a broad guide.

Expansion of Applications

Power Conversion. Rectifiers for outputs between a few hundred watts and a few hundred kilowatts have enjoyed wide recognition and use abroad for a considerable number of years. However, in this country they have made relatively little progress in competition against rotating equipment. The reasons for this are somewhat difficult to explain but probably could be best summed up by the statement that conditions differ somewhat and that our electrical engineers have not been "rectifier minded."

There is a very definite indication that this situation is now changing. This is partly due to the fact that rectifiers in large sizes can now be obtained on somewhat lower priorities and better deliveries than rotating equipment. It is believed, therefore, that the tide has turned in this country and that rectifiers will be more widely used for this class of service. Thyratrons will probably be used for the lower powers and sealed, steel-envelope ignitrons for the range up to several hundred kilowatts. The economics of such rectifiers is now on a sound basis.

High-frequency Heating. Heating equipment using electron tubes as power generators has in the past enjoyed only limited application. Tube-equipped heating machines

have been used largely in the manufacture of electron tubes themselves. In this case, heating in an electro-magnetic field was employed. Application of high-frequency heating in an electrostatic field was limited almost entirely to therapeutic apparatus of the so-called "fever machine" type.

The advantages of high-frequency heating equipment of both types using, electron tubes, are now being more generally appreciated. Surface hardening of small steel parts has introduced the subject into the industrial field, where it will undoubtedly spread to other applications as it becomes better known and understood.

Heat generated by high frequency equipment is usually expensive heat. This probably means that it will be used in peacetime chiefly where the dollar value of the material to be heated is high per unit of weight or volume. The fact that high-frequency heating can be made selective, so that there is heating of only certain portions or materials of the body in the high-frequency field is also an important factor, the value of which will come to be more generally

recognized and utilized. Then, too, certain industrial processes may be effectively handled only by means of high frequency heating.

Motor Control. For a number of industrial applications requiring small electric motors, the d-c motor still has certain desirable characteristics that cannot be duplicated with any type of a-c motor. This is particularly true for certain light machine-tool applications. On the other hand, a-c distribution systems are becoming more universally employed, so that the localities where small d-c motors can be directly utilized are very limited.

The electron tube steps in as an almost perfect solution to this problem. It provides variable voltage d-c from constant potential alternating current. Thus a relatively small piece of additional equipment allows standard d-c motors to be operated with a wide variety of control and automatic features directly from standard voltage a-c distribution lines. Such electronic motor control equipment even provides characteristics not readily obtainable from a straight d-c supply. Tubes have a bright future in this important application.

THREE WAR CONTRIBUTIONS

1

Readier acceptance of electronics by industry

2

Improvement of electronic equipment performance

3

Some radically new electronic developments

NAVIGATION

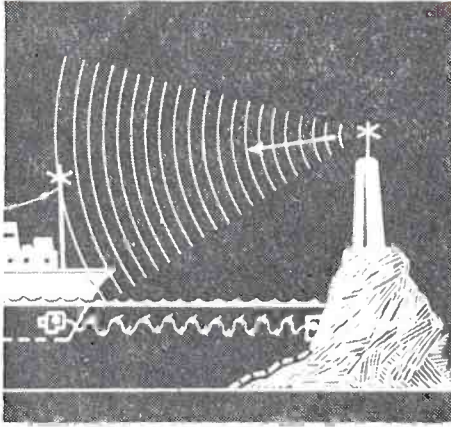

Lightless Lighthouse

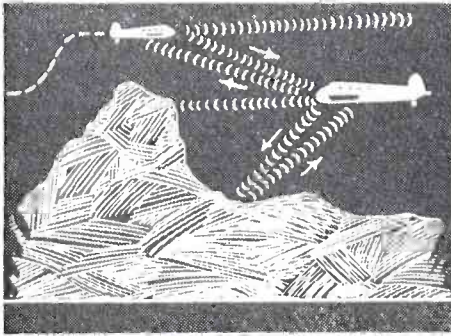

Anti-Collision Systems

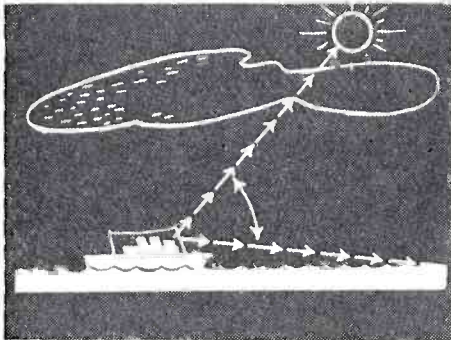

Blind Bearings

A-C Contactors. For the past few years, ignitrons have enjoyed rapidly expanding use in the resistance welding field, where they serve as silent, high-speed a-c switches or contactors free from moving parts and mechanical wear.

As their characteristics and uses become better understood ignitrons will also be employed as a-c contactors, such as controls for electric furnaces.

Continuous Control. In many cases where there is automatic control of electrical equipment the controlling device at intervals switches the power on and off, at full potential, in order that the average over a period of time may be some desired value. This is particularly the case in electric heating. Continuous control is highly desirable for certain applications formerly re-

quiring the use of rheostats or regulators, with their attendant complications. Thyratrons and ignitrons lend themselves well to continuous control due to their ability to be phase controlled cycle by cycle. They should, therefore, have wider application.

Radio. Greater use of the uhf regions is a foregone conclusion. The war has greatly increased our knowledge of how to generate, control and receive these frequencies. Many improvements in television and in FM broadcasting will result.

Use of uhf transceivers, much like the "walkie-talkies", for personal uses is easily possible, for example in camps, between boats and vehicles and to fixed points from these units.

Other Devices. There is another class of electronic device that is sure to play an important part in the future. In this group is the electron microscope, the electron diffraction camera, the electron mass spectrograph, the cyclotron, and the induction electron accelerator. These are all characterized by the fact that they are high-vacuum, high-voltage devices equipped with evacuating pumps. They can be opened up and later re-assembled and re-evacuated.

Improvement of Technique

Uses for UHF. The outstanding improvements in technique in the past two years have frequently involved practical utilization of ultrahigh frequencies. There are still several octaves in the gap between what was recently called the very short waves and the infrared region. However, more rapid progress has been made in closing this gap, as regards practical utilization, in the past two years than in the previous ten years. This progress has not only resulted in practical use of these much higher frequencies but in continual increases in the amount of power that can be generated and utilized.

Looked at broadly, these frequencies are chiefly valuable because they utilize much smaller radiating and receiving structures; they can be more easily utilized in the form of narrow beams and they permit a vastly increased number of available channels. Looked at in

another way, these factors can also be expressed by saying that these ultrahigh frequencies have more of the properties of light than the long radio waves. For certain applications, their use has many of the advantages of light without certain of the disadvantages. High frequencies may be generated and received with relatively compact units and lend themselves readily to use with reflectors and refractors. High-frequency beams will also travel farther and can be sent along conductors and around corners to a greater extent than light.

Engineers now working with extremely high frequencies are in an entirely new environment. They find themselves in much the same situation as Edison must have been in during his development of the electric light. Not only did Edison have to develop the incandescent lamp itself, but he had to develop generators, engines to drive them, governors, regulators, switchboard instruments, circuit breakers, and other items for the generating station. In addition, he had to develop and perfect distribution systems and all of the items that go into the premises of the user, such as sockets, switches, fuses and other wiring devices. In other words, he had to develop practically a whole new system. This same thing is true with the very high frequencies. Every element in the system has to

ENTERTAINMENT

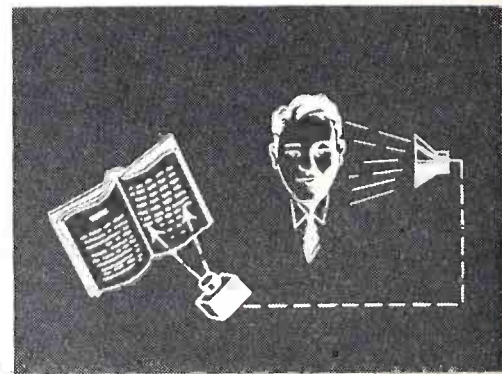

Talking Book

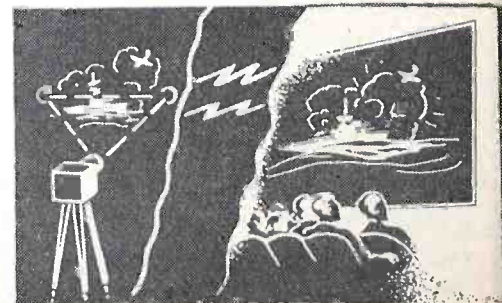

Television Movies

be designed virtually from scratch. To transmit power even a few feet requires specialized engineering knowledge.

UHF vs Light. In many ways, as has been pointed out, ultrahigh frequencies behave like sound and light and, therefore, acoustical and optical concepts are often very helpful in understanding ultrahigh-frequency phenomena. In a like way, therefore, it is reasonable to assume that some of the uses of ultrahigh frequencies will be along the lines of applications that now utilize optical phenomena. The obvious ones, of course, are in connection with navigation, where optical instruments have been commonly employed. In cases of this sort, it is reasonable to suppose that an ultrahigh-frequency transmitter, a beam radiator, and a receiver incorporating an amplifier may take the place of the sun, mirrors, lenses,

BUSINESS

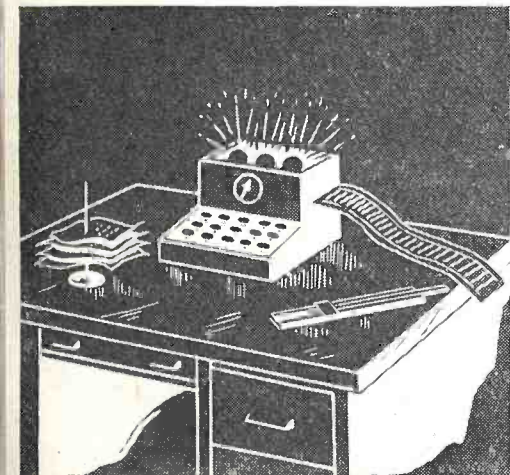

Electronic Calculator

and the human eye, enhanced by a field glass or telescope. In other words, we could have the electronic equivalent of a telescope with cross hairs. We could use an electronic method equivalent to sighting on an object to determine its angular relation to some point of reference.

Over the past few years, light beams employed in conjunction with photoelectric relays have enjoyed an increased usefulness in industry. In a similar way, uhf beams may well find some applications in industry somewhat along the lines of photoelectric relays but applied where light will not function due to the fact that it will not go through certain materials or will not readily carry a sufficient distance. It must also be remembered

that when employing light we can utilize only a few colors for selective purposes, whereas in the high frequency radio spectrum tuning methods permit the use of a tremendous number of non-interfering wavelengths.

UHF Relaying. Ultrahigh frequencies will undoubtedly be used to an increasing extent in connection with broadcasting and television, for the relaying of programs between studio and transmitter as well as from city to city to accomplish chain broadcasting.

UHF in Medicine. The ultrahigh frequencies open up an entirely new field of research in the medical field due to the fact that devices for applying these high frequencies can be made so small that heating effects can be highly localized. This is not possible at the longer wavelengths. It is also possible that very high frequencies will be found to have some effects on tissue and bacteria other than heating and that these effects may be selective.

In the field of medicine, however, we must expect that the results obtained will be relatively slow in being established because of the many complications involved.

UHF-Trained Manpower. Tens of thousands of men who have joined the military services or are in Government employ are acquiring knowledge and experience on electron tubes and electronic devices at ultrahigh frequencies. These men cover the whole field. At one extreme are highly skilled scientists, both theoretical and experimental, who are becoming interested in some phase of the subject. At the other end of the scale are relatively unskilled men who are now being taught the maintenance equipment. In between these extremes are many other classifications involving both technically trained men and non-technically trained men.

It is possible that at the end of the war a situation may arise which is quite unusual. In the past, when men have returned from military service they have almost always had to adapt themselves to new occupations and new devices and machines. This has meant that these returning men were at a disadvantage in comparison to the men who stayed behind in re-establish-

COMMUNICATION

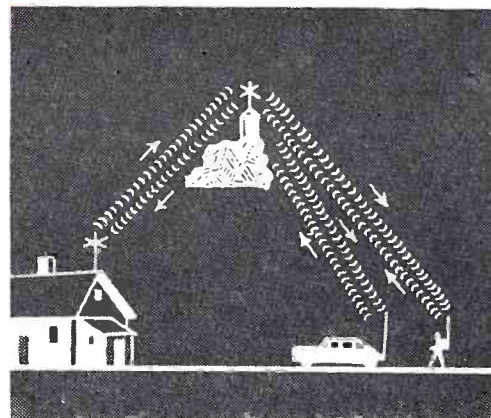

Personal Portables

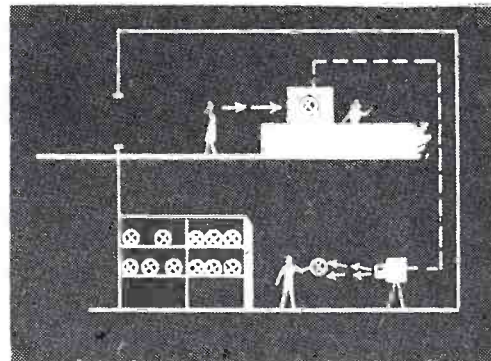

Pictures by Wire

ing themselves. Perhaps the situation will be reversed in this case and these thousands of men with knowledge and skill along UHF electronic lines will return home with up-to-the-minute knowledge so that those who remained at home in industry will be at a relative disadvantage and will have much to learn to keep abreast in the electronic field.

Radically New Applications

C-R Tubes. The points that have been raised in connection with the use of ultra high frequencies bring to mind the principle that whenever work has been done in science to make something many times smaller, bigger, faster, slower, heavier or lighter than previous accomplishments, then a host of new opportunities are opened up for research and utilization. Recent work inspired by the war has done this very thing by increasing the range and availability of the very high frequencies and, therefore, it is certain that we can expect some radically new applications.

This is a field, however, in which it is inadvisable to be definite. By really new applications is meant something like broadcasting, which introduced major changes into every-day living. It appears reason-

(Continued on page 256)

INDEX

Aircraft, blind landing 192
 locator 184
 radio 95
Alarm systems 120
Accelerometer 142
Army radio net 102
 Signal Service 101
Automatic batching 131
 battery chargers 134
Arnold, H. E. 89
Aviation radio 95
Ballantine, S. 86
Beal, R. R. 92
Bean sorting, photoelectric 128
Bearing noise tester 132
Bellini-Tosi goniometer 103
Blankmeyer, W. H. 134
Blind landing 104
Blood pressure recorder 250
Bonding plywood 125
Bone conduction hearing aids 204
Brain research 145, 246
Brazing bombs 125
Broadcasting 90, 94
 Burglar alarms 120
Cable fault location 134
Cable testing 134
 transcontinental 162
Capacity alarms 122, 130
Carrier current systems 91, 132, 134
 telegraph 168
 telephone 166
Cathode-ray oscillograph 132
 142, 155
Chubb, L. W. 84
Civil Aeronautics Administration 104
Coaxial and wave guides 165
Colorimeter 250
Cone-of-silence 105
Connery, A. F. 166
Conveyor control 132
Cooley, A. G. 112
Counting, high speed 131
Cowan, F. A. 89
Crankshaft surface hardening 124
Crater lamp 113
Cyclotron 154
Davisson, C. J. 150
DeBroglie 150
Decker, L. 112
D-c power transmission 134, 174
de Forest, Lee 86, 89
Densitometer 132
Diathermy 124, 144, 238
Die protection 128
Direction finder 105, 184
Dissector tube 86, 98
Door openers 133, 220
Dust precipitators 131
Echelon System 102, 186
Edelman, A. 129
Edison effect 86
"Electric knife" 144, 242
Electrocardiograph 144, 242
Electron diffraction 150
 camera 154
 mass spectrograph 154
 microscope 132, 146, 154, 176, 250
Electronic calculators 256
Electronic clock 142
 communication 89
 hearing aids 206
 timing circuits 119
 wattmeter 117
Electronics, definition 84, 87
 in medicine 144
 in public utilities 134
 in the war 87, 101
Elevator control 222
Equalization in disc recording 114
Exposure control photoelectric 236
Facsimile 90, 95, 106, 112, 200
Factors affecting adoption of tubes 134
Fagen, M. D. 148
Farmer, P. W. 120
Farnsworth, P. T. 86, 98
Fendley, S. D. 138
Fever machine 153
Fire detection 122, 218
Fire signal systems 108
Flaw detection 127
Frequency changers 134, 174

Frequency modulation 93, 154
 in army communication 102
 in television 99
Gardner, D. H. 136
Garman, G. W. 117
Gear surface hardening 124
Geiger-Muller tube 129
Geophysics 136
Germer, L. H. 150
Gilson, W. E. 144
"Gimplex" telegraphy 258
Gravity meters, geophysics 136
Hackenberg, J. H. 106
Hardening metal 125
Hardy spectrophotometer 143
Hearing aids 111, 250
High frequency heating 126, 128
 132, 153, 176
 therapy 124, 144, 238
High-gain amplifiers 137
Houskeeper, W. G. 86
Hull, A. W. 86, 141
Iconoscope 98
Ignitron tubes 84, 118, 119
Illumination measurement 143
Induction electron accelerator 154
Induction heating, see high frequency heating
Induction neutralizing 166
Insulation tester 117
Inter-city television 90
Inter-communication systems 110, 132
Interconnection of television stations 98
International communication 94
Keith, C. R. 114
Kranz, F. W. 111
Langmuir, I. 86
Laue pattern 151
Length measurements 142
Light modulator 114
Light valves 113
Magnetic induction accelerator 151
Magnetometers 136
Magnetron tube 86
Manometer, photoelectric 252
McIntyre, C. J. 100
Mass measurement 141
Mass spectrometer 86, 142
Mercury arc rectifiers 134
Metal detection 130, 250
Metallic telegraph applications 166
Microwaves 95
Military communications 100
Millikan, R. A. 87
Moisture measurement 142
Motor control 115, 132, 136, 138, 153
Multifax 107
Multiplex 166
Myograph, photoelectric 252
Navigation aids 103
Negative feed-back 162
Negative playback amplifier 114
News pictures by wire and radio 112
Noise reduction 114
Orthicon tube 86
Overseas telephone service 165
PA systems 132
Penney, G. W. 123
Pennsylvania Turnpike 95
Percussion recording 107
pH meters 250
Phototube 106
 densitometer 115
 monitoring unit 114
 operation 85
Picture transmission 112, 113
Pipe locator 117
Plating steel by induction heating 123
Police uses of sound 110
Post-war radio 94
 television 98, 99
Power conversion 153
 measurement 142
Power packs 166
Powers, R. A. 126
Printing press control 133
Race track timing 220
Radio altimeter 103, 184, 198

beam for aviation 104
broadcasting 90
extension of wire circuits 165
field artillery 180
forest service 93
geophysics 230
range 105
stations in the United States 94
therapy 124, 144, 238
Radiotelephone circuits overseas 89
Reflection seismograph 137
Registering systems 224
Relays, time delay 128, 172
Rentschler, H. C. 86
Repeaters 89, 90, 162, 166, 258
Resistance welding, see Welding
Rivet inspection 127, 128
Rubber glove tester 135
Sabotage prevention 120
Sandretto, P. C. 103
Seam welding 118, 129
Seismogram 137
Shelby, R. E. 96
Signal Center, Army 101
Signal Corps 100, 113
Smoke elimination 117, 132, 134
Sorting by color 131
Sound in advertising 110
Sound-on-disc 114
Sound-on-film 114
Sound measurement 142
Sound meters 132
Sound recording 114
Spectrum chart of induction heating 123
Sprocket hole control track 115
Stereoscopic television 99
Stereophonic sound 115
Sterility tests by x-rays 236
Strain gauges 142
Stroboscope 132, 142
Structure of atoms 86
Surface analyzer 132
Synchroscope 117, 134
Tabulating machine protection 130
Teledeltos 106, 107, 113
Telemetry 134
Telephone circuit mileage 91
Telephone and telegraph 89, 162
Telephotography 90
Teleprinter 106
Television 90, 94, 95, 96
 in color 99
 in the factory 178
 networks 93
 theatre 178
 two-way 90
Temperature control 130, 132
Temperature measurement 142
Thickness measurement 141
Thompson, B. J. 86
Thompson, G. 141
Thomson, J. J. 86
Three-dimensional sound 115
Tin-plating sheet steel 124
Traffic control 220
Transmission pictures by wire 112, 113
Treatment of cancer by x-rays 151
Tutcheson, J. A. 123
Uhf relaying 154
Unbalance detector 129
Voice paging system 109
Voltage regulators 132, 134
Volume limiting amplifier 114
Walkie-Talkie 101, 102, 154, 180
Wattmeters checking 134
Wave guides 162
War Dept. Signal Center 101
Welding, electronic control 117, 132
 energy storage systems 212
White, W. C. 152
Wilson, F. D. 108
Wire drawing control 136, 138
Wire telegraphy 166
X-ray 85, 144, 145, 148
 absorption 150
 diffraction 148
 in chemical analysis 149
 in crystallography 149
 metallurgy applications 148
Zworykin, V. K. 86, 97, 146

WAR PRODUCTION

Theme of IRE-AIEE Conference

Engineering papers stress war production, standardization, specifications and simplification as engineer's contribution to war effort. How to get most out of tubes, and manpower problems discussed. W. Wilson received I.R.E. Medal of Honor

RADIO'S PLACE IN THE WAR was the theme of the conference of the Institute of Radio Engineers held in New York on January 28, at which many of the country's leading communication engineers gathered to discuss production, standardization, and other topics of current interest. The heavy load imposed on electronic and radio personnel, in which field there exists an acute manpower shortage, together with shortages of traveling facilities, necessitated telescoping the usual three-day convention into the activities of a single day. Another innovation, inaugurated this year, was the hold-

ing of the I.R.E. Conference jointly with the American Institute of Electrical Engineers, whose National Technical Meeting was held during the entire week of January 25 to 29.

Broadly speaking, the program for the Conference was divided into two main divisions: (1) I.R.E. business activities and non-technical discussions, and (2) the presentation of papers, most of which dealt with problems of production of equipment for military requirements.

At the business meeting early in the afternoon A. F. Van Dyck, president for 1942 gave an account of his

term of office and noted the trend of the Institute's accomplishment for the past year. At the end of the year, 8,775 persons were members of the I.R.E., a New York Section had been formed during the year and several changes in personnel had taken place in the headquarters office during 1942. The most notable of these, namely, the resignation of H. P. Westman, secretary, to devote full time to standardization activities in the war program of the American Standards Association, has already been reported in *ELECTRONICS*. The important activities of the Institute in a program of simplification and standardization were also outlined by Mr. Van Dyck who indicated that it was his belief that 1942 recorded the end of one era in radio communication and the beginning of another.

In concluding his report, Mr. Van Dyck turned the meeting over to Dr. L. P. Wheeler, president of the Institute of Radio Engineers for 1943. Mr. F. S. Barton, IRE vice president for the current year was also inducted into office. Dr. Wheeler's first official duty was the awarding of the Institute's Medal of Honor to William Wilson in recognition of distinguished service in radio communication. Fellowships of the Institute were conferred on the following engineers: Andrew Alford, Ivan S. Coggeshall, Captain Jennings B. Dow, Lee A. DuBridge, Peter C. Goldmark, Daniel E. Harnett, Dorman D. Israel, Axel G. Jensen, George F. Metcalf and Irving Wolff.

The Institute's business and social activities were resumed at 10:15 p.m. when Sir Noel Ashbridge, chief engineer of the British Broadcasting Corporation, addressed Institute
(Continued on page 272)

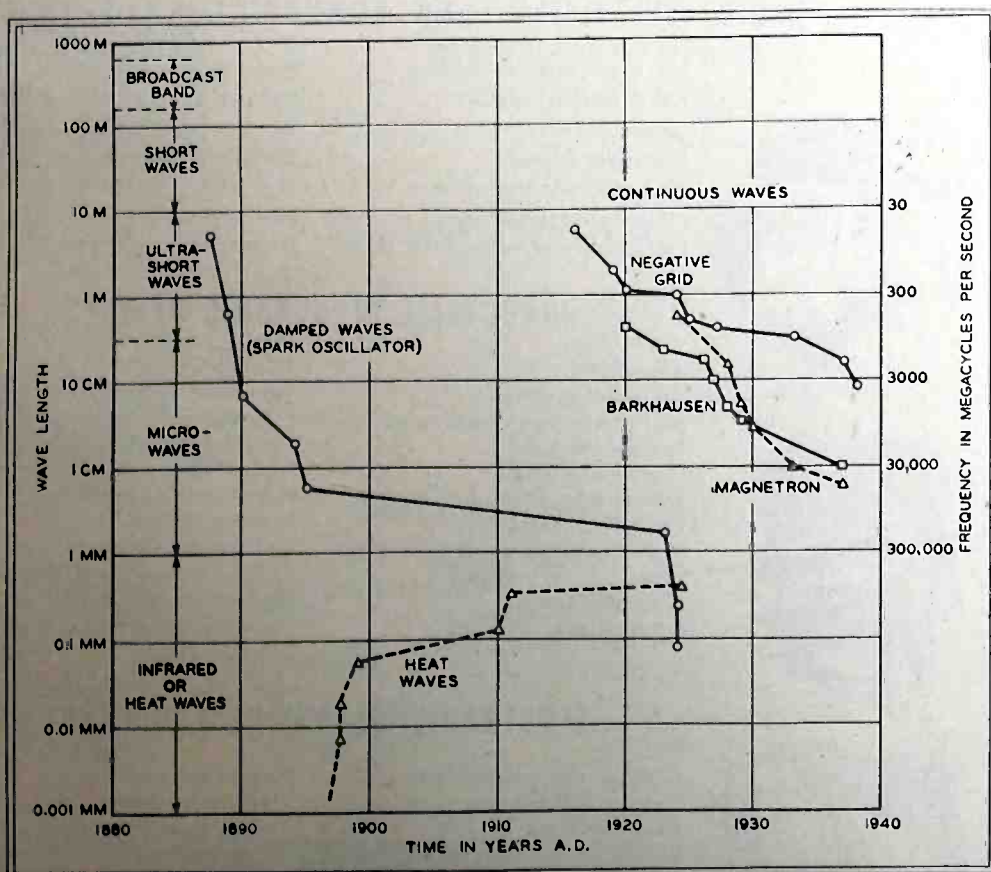

Development of high frequency oscillating circuits during the past half century. Curves at the left represent frontiers established mainly by physicists. Curves at the right represent primarily the "homesteading" activities of engineers, according to Dr. C. G. Southworth

INDEX

- Aircraft, blind landing**..... 192
 locator 184
 radio 95
 Alarm systems..... 120
 Accelerometer 142
 Army radio net..... 102
 Signal Service..... 101
 Automatic batching..... 131
 battery chargers..... 134
 Arnold, H. E..... 89
 Aviation radio..... 95
- Ballantine, S.**..... 86
 Beal, R. R..... 92
 Bean sorting, photoelectric..... 128
 Bearing noise tester..... 132
 Bellini-Tosi goniometer..... 103
 Blankmeyer, W. H..... 134
 Blind landing..... 104
 Blood pressure recorder..... 250
 Bonding plywood..... 125
 Bone conduction hearing aids..... 204
 Brain research..... 145, 246
 Brazing bombs..... 125
 Broadcasting 90, 94
 Burglar alarms..... 120
- Cable fault location**..... 134
 Cable testing..... 134
 transcontinental 162
 Capacity alarms..... 122, 130
 Carrier current systems..... 91, 132, 134
 telegraph 168
 telephone 166
 Cathode-ray oscillograph..... 132
 Chubb, L. W..... 84
 Civil Aeronautics Administration..... 104
 Coaxial and wave guides..... 165
 Colorimeter 250
 Cone-of-silence 105
 Connery, A. F..... 166
 Conveyor control..... 132
 Cooley, A. G..... 112
 Counting, high speed..... 131
 Cowan, F. A..... 89
 Crankshaft surface hardening..... 124
 Crater lamp..... 113
 Cyclotron 154
- Davisson, C. J.**..... 150
 DeBroglie 150
 Decker, L..... 112
 D-c power transmission..... 134, 174
 de Forest, Lee..... 86, 89
 Densitometer 132
 Diathermy 124, 144, 238
 Die protection 128
 Direction finder..... 105, 184
 Dissector tube..... 86, 98
 Door openers..... 133, 220
 Dust precipitators..... 131
- Echelon System** 102, 186
 Edelman, A..... 129
 Edison effect..... 86
 "Electric knife" 144, 242
 Electrocardiograph 144, 242
 Electron diffraction..... 150
 camera 154
 mass spectrograph..... 154
 microscope .. 132, 146, 154, 176, 250
 Electronic calculators 256
 Electronic clock..... 142
 communication 89
 hearing aids..... 206
 timing circuits..... 119
 wattmeter 117
 Electronics, definition..... 84, 87
 in medicine..... 144
 in public utilities..... 134
 in the war..... 87, 101
 Elevator control..... 222
 Equalization in disc recording..... 114
 Exposure control photoelectric..... 236
- Facsimile** 90, 95, 106, 112, 200
 Factors affecting adoption of tubes..... 134
 Fagen, M. D..... 148
 Farmer, P. W..... 120
 Farnsworth, P. T..... 86, 98
 Fendley, S. D..... 138
 Fever machine..... 153
 Fire detection..... 122, 218
 Fire signal systems..... 108
 Flaw detection..... 127
 Frequency changers..... 134, 174
 Frequency modulation..... 93, 154
 in army communication..... 102
 in television..... 99
- Gardner, D. H.**..... 136
 Garman, G. W..... 117
 Gear surface hardening..... 124
 Geiger-Muller tube 129
 Geophysics 136
 Germer, L. H..... 150
 Gilson, W. E..... 144
 "Gimplex" telegraphy..... 258
 Gravity meters, geophysics..... 136
- Hackenberg, J. H.**..... 106
 Hardening metal..... 125
 Hardy spectrophotometer..... 143
 Hearing aids 111, 250
 High frequency heating..... 126, 128
 132, 153, 176
 therapy 124, 144, 238
 High-gain amplifiers..... 137
 Houskeeper, W. G..... 86
 Hull, A. W..... 86, 141
- Iconoscope** 98
 Ignitron tubes..... 84, 118, 119
 Illumination measurement 143
 Induction electron accelerator..... 154
 Induction heating, see high frequency heating
 Induction neutralizing..... 166
 Insulation tester..... 117
 Inter-city television..... 90
 Inter-communication systems..... 110, 132
 Interconnection of television stations 98
 International communication..... 94
- Keith, C. R.**..... 114
 Kranz, F. W..... 111
- Langmuir, I.**..... 86
 Laue pattern..... 151
 Length measurements..... 142
 Light modulator 114
 Light valves 113
- Magnetic induction accelerator**..... 151
 Magnetometers 136
 Magnetron tube..... 86
 Manometer, photoelectric..... 252
 McIntyre, C. J..... 100
 Mass measurement..... 141
 Mass spectrometer..... 86, 142
 Mercury arc rectifiers..... 134
 Metal detection..... 130, 250
 Metallic telegraph applications..... 166
 Microwaves 95
 Military communications..... 100
 Millikan, R. A..... 87
 Moisture measurement..... 142
 Motor control..... 115, 132, 136, 138, 153
 Multifax 107
 Multiplex 166
 Myograph, photoelectric..... 252
- Navigation aids**..... 103
 Negative feed-back..... 162
 Negative playback amplifier..... 114
 News pictures by wire and radio..... 112
 Noise reduction..... 114
- Orthicon tube** 86
 Overseas telephone service..... 165
- PA systems**..... 132
 Penney, G. W..... 123
 Pennsylvania Turnpike..... 95
 Percussion recording..... 107
 pH meters..... 250
 Phototube 106
 densitometer 115
 monitoring unit..... 114
 operation 85
 Picture transmission..... 112, 113
 Pipe locator..... 117
 Plating steel by induction heating 123
 Police uses of sound..... 110
 Post-war radio..... 94
 television 98, 99
 Power conversion..... 153
 measurement 142
 Power packs..... 166
 Powers, R. A..... 126
 Printing press control..... 133
Race track timing..... 220
 Radio altimeter..... 103, 184, 198
- beam for aviation..... 104
 broadcasting 90
 extension of wire circuits..... 165
 field artillery..... 180
 forest service..... 93
 geophysics 230
 range 105
 stations in the United States..... 94
 therapy 124, 144, 238
 Radiotelephone circuits overseas..... 89
 Reflection seismograph..... 137
 Registering systems..... 224
 Relays, time delay..... 128, 172
 Rentschler, H. C..... 86
 Repeaters 89, 90, 162, 166, 258
 Resistance welding, see Welding
 Rivet inspection..... 127, 128
 Rubber glove tester..... 135
- Sabotage prevention**..... 120
 Sandretto, P. C..... 103
 Seam welding..... 118, 129
 Seismogram 137
 Shelby, R. E..... 96
 Signal Center, Army..... 101
 Signal Corps..... 100, 113
 Smoke elimination..... 117, 132, 134
 Sorting by color..... 131
 Sound in advertising..... 110
 Sound-on-disc 114
 Sound-on-film 114
 Sound measurement..... 142
 Sound meters..... 132
 Sound recording..... 114
 Spectrum chart of induction heating 123
 Sprocket hole control track..... 115
 Stereoscopic television..... 99
 Stereophonic sound..... 115
 Sterility tests by x-rays..... 236
 Strain gauges 142
 Stroboscope 132, 142
 Structure of atoms..... 86
 Surface analyzer..... 132
 Synchroscope 117, 134
- Tabulating machine protection**..... 130
 Teledeltos 106, 107, 113
 Telemetering 134
 Telephone circuit mileage..... 91
 Telephone and telegraph..... 89, 162
 Telephotography 90
 Teleprinter 106
 Television 90, 94, 95, 96
 in color 99
 in the factory..... 178
 networks 93
 theatre 178
 two-way 90
 Temperature control..... 130, 132
 Temperature measurement..... 142
 Thickness measurement..... 141
 Thompson, B. J..... 86
 Thompson, G..... 141
 Thomson, J. J..... 86
 Three-dimensional sound..... 115
 Tin-plating sheet steel..... 124
 Traffic control..... 220
 Transmission pictures by wire..... 112, 113
 Treatment of cancer by x-rays..... 151
 Tutcheson, J. A..... 123
- Uhf relaying**..... 154
 Unbalance detector..... 129
- Voice paging system**..... 109
 Voltage regulators..... 132, 134
 Volume limiting amplifier..... 114
- Walkie-Talkie** 101, 102, 154, 180
 Wattmeters checking..... 134
 Wave guides..... 162
 War Dept. Signal Center..... 101
 Welding, electronic control..... 117, 132
 energy storage systems..... 212
 White, W. C..... 152
 Wilson, F. D..... 108
 Wire drawing control..... 136, 138
 Wire telegraphy..... 166
- X-ray** 85, 144, 145, 148
 absorption 150
 diffraction 148
 in chemical analysis..... 149
 in crystallography..... 149
 metallurgy applications..... 148
 Zworykin, V. K..... 86, 97, 146

WAR PRODUCTION

Theme of IRE-AIEE Conference

Engineering papers stress war production, standardization, specifications and simplification as engineer's contribution to war effort. How to get most out of tubes, and manpower problems discussed. W. Wilson received I.R.E. Medal of Honor

RADIO'S PLACE IN THE WAR was the theme of the conference of the Institute of Radio Engineers held in New York on January 28, at which many of the country's leading communication engineers gathered to discuss production, standardization, and other topics of current interest. The heavy load imposed on electronic and radio personnel, in which field there exists an acute manpower shortage, together with shortages of traveling facilities, necessitated telescoping the usual three-day convention into the activities of a single day. Another innovation, inaugurated this year, was the hold-

ing of the I.R.E. Conference jointly with the American Institute of Electrical Engineers, whose National Technical Meeting was held during the entire week of January 25 to 29.

Broadly speaking, the program for the Conference was divided into two main divisions: (1) I.R.E. business activities and non-technical discussions, and (2) the presentation of papers, most of which dealt with problems of production of equipment for military requirements.

At the business meeting early in the afternoon A. F. Van Dyck, president for 1942 gave an account of his

term of office and noted the trend of the Institute's accomplishment for the past year. At the end of the year, 8,775 persons were members of the I.R.E., a New York Section had been formed during the year and several changes in personnel had taken place in the headquarters office during 1942. The most notable of these, namely, the resignation of H. P. Westman, secretary, to devote full time to standardization activities in the war program of the American Standards Association, has already been reported in *ELECTRONICS*. The important activities of the Institute in a program of simplification and standardization were also outlined by Mr. Van Dyck who indicated that it was his belief that 1942 recorded the end of one era in radio communication and the beginning of another.

In concluding his report, Mr. Van Dyck turned the meeting over to Dr. L. P. Wheeler, president of the Institute of Radio Engineers for 1943. Mr. F. S. Barton, IRE vice president for the current year was also inducted into office. Dr. Wheeler's first official duty was the awarding of the Institute's Medal of Honor to William Wilson in recognition of distinguished service in radio communication. Fellowships of the Institute were conferred on the following engineers: Andrew Alford, Ivan S. Coggeshall, Captain Jennings B. Dow, Lee A. DuBridge, Peter C. Goldmark, Daniel E. Harnett, Dorman D. Israel, Axel G. Jensen, George F. Metcalf and Irving Wolff.

The Institute's business and social activities were resumed at 10:15 p.m. when Sir Noel Ashbridge, chief engineer of the British Broadcasting Corporation, addressed Institute

(Continued on page 272)

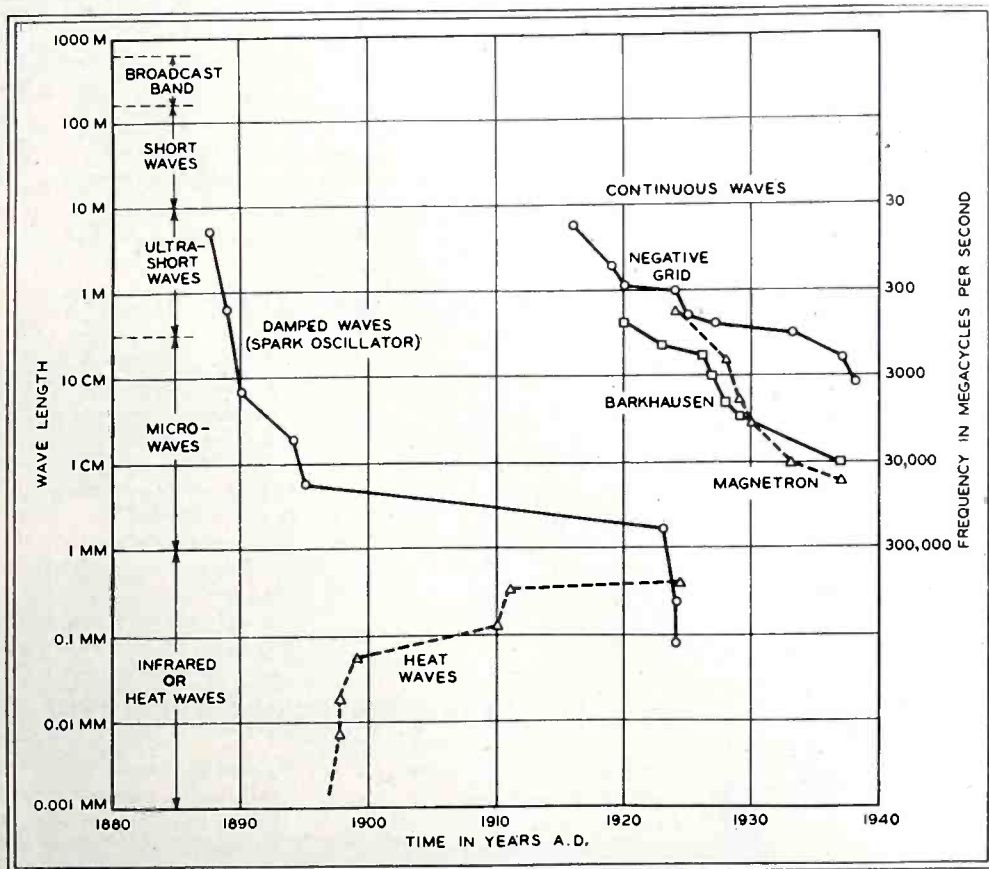

Development of high frequency oscillating circuits during the past half century. Curves at the left represent frontiers established mainly by physicists. Curves at the right represent primarily the "homesteading" activities of engineers, according to Dr. C. G. Southworth

a Look Ahead AT ELECTRONICS BY

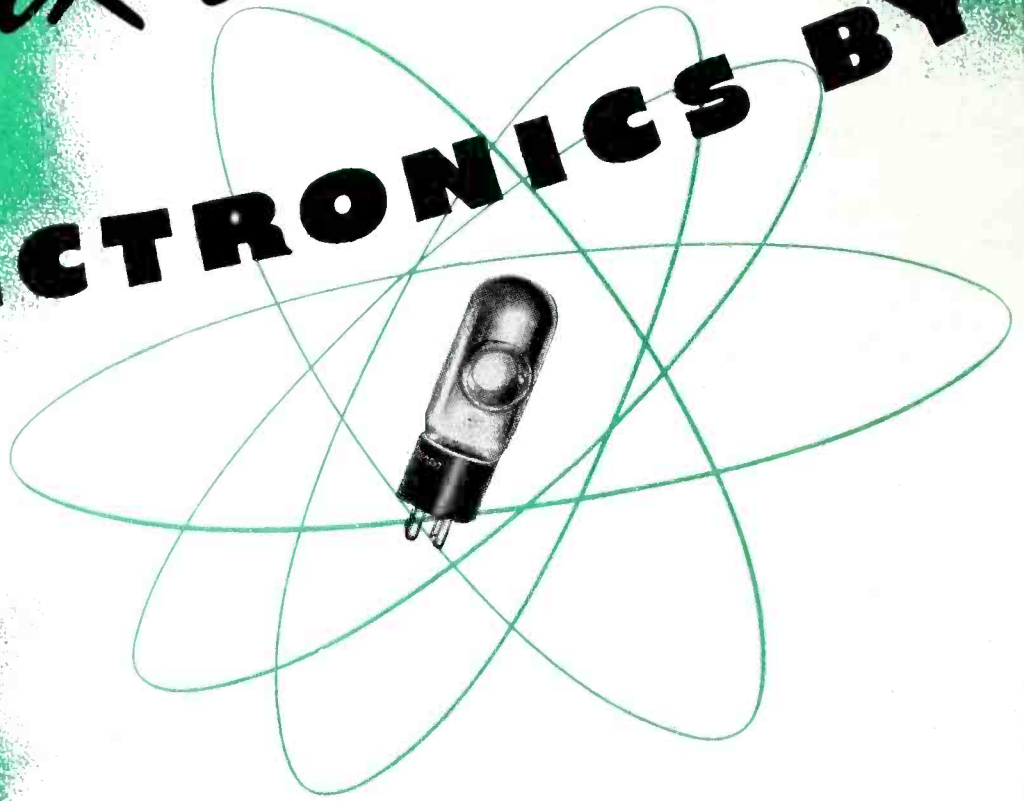

and
a Directory of
G-E
Electronic
Products

RADIO, TELEVISION, AND COMMUNICATION EQUIPMENT

AM broadcast transmitters	Measurement equipment
AM broadcast receivers	Military equipment
Carrier current	Monitors
Electronic tubes	Studio equipment
FM broadcast transmitters	Television transmitters
FM broadcast receivers	Television receivers
FM police and emergency radio	Transmitting antennas



INDUSTRIAL ELECTRONIC DEVICES

Amplifiers	Photoelectric control for: blackout, sabotage prevention, inspection, printing and web register, lighting
Arc-welding control	Photoelectric relays
Atomic-hydrogen welding control	Photoelectric pyrometers
Battery chargers	Power rectifiers
Cable-fault locator	Resistance-welding control
Electric-furnace control	Synchronous-motor exciters
Electronic timers	Theater-lighting control
High-frequency power oscillators	Variable-speed motor drive
High-voltage rectifiers	Voltage and current regulators
Industrial X-ray	
Magnetizers	



ELECTRONIC MEASURING EQUIPMENT

Cathode-ray oscilloscopes	Devices to measure:
Electron microscopes	resistance, capacitance, induc-
Power bridges	tance, impulse voltages, trans-
Regulated power supplies	sients, coil turns, short circuited
Servo-sweep generators	turns, thickness, pressure, strain,
Signal-to-noise ratio meters	color, vibration, sound level,
Square-wave generators	reflectance, light transmission
X-ray diffraction camera	acceleration, rotational speed



GENERAL ELECTRIC

● One year ago General Electric began the first educational program designed to tell Mr. and Mrs. America about the wonders of electronics. Electronics was a new word to them then. It is a news word to them today. Across the nation, people are learning to expect great things of this far-reaching science in our bright new world of the future.

Public acceptance of any new science speeds the growth of that science. The part G.E. is playing in building public appreciation and understanding of electronics will hasten the introduction of new electronic products.

Already, in industry, electronic production-aids are simplifying processes, conserving materials, increasing output, and decreasing production and maintenance costs. And industry has only begun to taste the benefits.

In our post-war world there must be no idle hands, no slackening in the rise of the standard of living.

In electronics lies one of our very real opportunities to keep those hands from becoming idle, to push living standards ever higher—for America and for all the world.

FM, television, aircraft radio, the communications industry; new electronic devices for the home; industrial control, resistance welding, induction heating; power conversion; the X-ray; electronic therapy; the electron microscope—all point toward human progress along the road to a better world of free people.

The task and the opportunity of the entire electronics industry is limited, perhaps, only by the human ability to span the vastness between the electron and its potentialities.



MEDICAL EQUIPMENT

Radiography
X-ray for therapy
Inductotherm

Electron microscope
Electrocardiograph

ELECTRON TUBES FOR ALL APPLICATIONS

Ballast tubes
Cathode-ray tubes
Glow tubes
Ignitrons
Kenotrons
Magnetrons
Military types

Phanotrons
Phototubes
Pliotrons
Radio transmitting tubes
Radio receiving tubes
Thyratrons

PARTS FOR ELECTRONIC EQUIPMENT

Capacitors
Copper-oxide rectifiers
Dri-film (water-repellent)
Dynamotors
Instruments
Lamps
Molded plastics
Motors and control

Mycalex
Quartz crystals
Sensitive relays
Transformers
Tube parts
Voltage stabilizers
Wire and cable



WRITE FOR
THIS FREE BOOK



"Electronics—A New Science for a New World" is a 32-page book prepared by General Electric to give the layman an appreciation of electronics. For a copy, write to General Electric Company, Sec. 676-108, Schenectady, N. Y.

GENERAL ELECTRIC

676-108-8999

ORDER YOUR ELECTRONIC TUBES FROM THESE GENERAL ELECTRIC DISTRIBUTORS

• The best known names in the field of radio and industrial distribution are ready to give careful attention to your immediate needs for electronic tubes for replacement purposes.

**THE GENERAL ELECTRIC
SUPPLY CORPORATION**

**AND MANY OTHER OUTSTANDING
DISTRIBUTING ORGANIZATIONS**

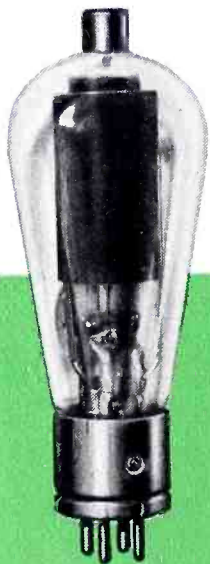

• These alert distributors are conveniently located from coast to coast. They are organized to give you quick action—to expedite your priority-covered orders. Wire, write or phone your nearest local source of supply.

ALABAMA

Birmingham
Matthews Electric Supply Co.
James Clary Co.

Cullman
Deerr Electric Co.

Mobile
Matthews Electric Supply Co.
Nelson Radio & Supply Co.

Montgomery
Matthews Electric Supply Co.

ARIZONA

Phoenix
General Electric Supply Corp.
W-6 Radio Shop
Radio Specialties Co.

ARKANSAS

Little Rock
General Electric Supply Corp.

Fort Smith
Interstate Electric Co.

Texarkana
Mims Radio

CALIFORNIA

Fresno
General Electric Supply Corp.
Spitler, Short & Griffith
De Jarnatt Whlse. Radio Co.

Hollywood
Radio Specialties Co.

Los Angeles
General Electric Supply Corp.
E. W. Reynolds Company
Radio Television Sy. Co., Inc.
Radio Specialties Co.
Radio Product Sales Co.

Pasadena
Dow Radio Supply Co.

Oakland
General Electric Supply Corp.
W. D. Brill Co.
E. C. Wenger Company

Sacramento
General Electric Supply Corp.

Santa Barbara
Channel Radio Supply Co.

San Bernardino
Inland Radio Supply Co.

San Diego
General Electric Supply Corp.
Coast Electric Company

San Francisco
General Electric Supply Corp.
San Francisco Radio Sy. Co.

San Jose
Frank Quement Company

Stockton
De Jarnatt Whlse. Radio Co.

COLORADO
Denver
 General Electric Supply Corp.

CONNECTICUT
Bridgeport
 General Electric Supply Corp.
 Hatry & Young

Greenwich
 Greenwich Electrical Co.

Hartford
 General Electric Supply Corp.
 Hatry & Young

New Haven
 General Electric Supply Corp.
 Hatry & Young
 Congress Radio Company

Waterbury
 General Electric Supply Corp.

DELAWARE
Wilmington
 General Electric Supply Corp.
 Delaware Radio Sales Co.

DIST. OF COLUMBIA
Washington
 General Electric Supply Corp.

FLORIDA
Jacksonville
 General Electric Supply Corp.

Miami
 General Electric Supply Corp.
 Electric Radio Eng. & Sy. Co.

St. Petersburg
 Radio Hospital & Parts Store

Tampa
 General Electric Supply Corp.

GEORGIA
Atlanta
 General Electric Supply Corp.
 Lafayette Radio Corp.

Savannah
 General Electric Supply Corp.

IDAHO
Boise
 General Electric Supply Corp.

ILLINOIS
Chicago
 General Electric Supply Corp.
 R. Cooper, Jr., Inc.
 Allied Radio Corp.
 Chicago Radio Apparatus Co.
 Newark Electric Co.
 Lafayette Radio Corp.

Quincy
 Crescent Elec. Supply Co.

Rockford
 General Electric Supply Corp.

Rock Island
 Tri-City Radio Sy. Co.

Springfield
 General Electric Supply Corp.

INDIANA
Evansville
 General Electric Supply Corp.

Fort Wayne
 Protective Elec. Sy. Co.
 Pemberton Laboratories
 Radio Parts Co.

Indianapolis
 General Electric Supply Corp.
 Van Sickle Radio Co.

Muncie
 General Electric Supply Corp.

South Bend
 South Bend Electric Co.

Terre Haute
 Advance Electric Co.

IOWA
Burlington
 Crescent Elec. Supply Co.

Davenport
 Crescent Elec. Supply Co.

Des Moines
 General Electric Supply Corp.

Dubuque
 Crescent Elec. Supply Corp.

Mason City
 Crescent Elec. Supply Corp.

Sioux City
 Crescent Elec. Supply Corp.

Waterloo
 Crescent Elec. Supply Corp.

KANSAS
Wichita
 General Electric Supply Corp.
 Radio Laboratories

Topeka
 Radio Laboratories

KENTUCKY
Louisville
 General Electric Supply Corp.
 Universal Radio Supply Co.

LOUISIANA
New Orleans
 General Electric Supply Corp.

Shreveport
 General Electric Supply Corp.

MAINE
Bangor
 General Electric Supply Corp.
 Rice & Tyler

Portland
 General Electric Supply Corp.
 Bartlett Radio Company

MARYLAND
Baltimore
 General Electric Supply Corp.
 Radio Electric Service Co.

Cumberland
 Morrissey's Radio Sy. Co.

Hagerstown
 Zimmerman Wholesalers

MASSACHUSETTS
Boston
 General Electric Supply Corp.
 Brattle Radio Co.
 Radio Wire Television, Inc.
 The Radio Shack Corp.

Springfield
 General Electric Supply Corp.
 T. F. Cushing Co.
 Springfield Radio Co.

Worcester
 Coghlin Electric Company
 General Electric Supply Corp.
 Radio Maintenance Sy. Co.

MICHIGAN
Ann Arbor
 Purchase Radio
 Wedemeyer Radio Co.

Battle Creek
 Wedemeyer Radio Co.

Detroit
 General Electric Supply Corp.
 M. N. Duffy & Co.
 Radio Specialties Corp.

Grand Rapids
 General Electric Supply Corp.

Jackson
 Fulton Radio Sy. Co.

Kalamazoo
 General Electric Supply Corp.

Lansing
 General Electric Supply Corp.
 Knight Elec. Co.

Muskegon
 Fitzpatrick Elec. Supply Co.

Saginaw
 General Electric Supply Corp.

St. Joseph
 St. Joe Radio Co.

MINNESOTA
Duluth
 General Electric Supply Corp.
 Northwest Radio

Minneapolis
 General Electric Supply Corp.

St. Paul
 General Electric Supply Corp.
 Hall Electric Company

MISSISSIPPI
Jackson
 General Electric Supply Corp.

MISSOURI
Joplin
 General Electric Supply Corp.

Kansas City
 General Electric Supply Corp.
 Radio Laboratories

St. Louis
 General Electric Supply Corp.
 Van Sickle Radio Co.
 Gordon Radio Company
 Walter Ashe Radio Company

MONTANA
Butte
 General Electric Supply Corp.

NEBRASKA
Omaha
 General Electric Supply Corp.
 Radio Equipment Corp.

NEW HAMPSHIRE
Concord
 Carl B. Evans

NEW JERSEY
Jersey City
 General Electric Supply Corp.

Newark
 General Electric Supply Corp.
 Aaron Lippman & Co.
 Radio Wire Television, Inc.

New Brunswick
 Aaron Lippman & Co.

Paterson
 General Electric Supply Corp.
 Aaron Lippman & Co.

NEW YORK
Albany
 Havens Electric Co., Inc.
 Fort Orange Radio Dist. Co.

Binghamton
 So. Tier Electric Sy. Co.

Brooklyn
 General Electric Supply Corp.

Buffalo
 General Electric Supply Corp.
 Dymac Radio Co.

Elmira
 So. Tier Electric Sy. Co.
 Barker, Rose & Kimball, Inc.

Ithaca
 Stallman of Ithaca

New York City
 Metropolitan Dist. Branch.
 General Electric Company
 General Electric Supply Corp.
 Harrison Radio Co.
 Harvey's Radio Shop
 Radio Wire Television, Inc.
 Sanford Samuel Corp.
 Sun Radio Company
 Terminal Radio Corp.
 Service Radio Engineers

Niagara Falls
 General Electric Supply Corp.

Plattsburg
 Bragg Bros.

Poughkeepsie
 Electra Supply Co., Inc.

Rochester
 General Electric Supply Corp.
 Beaucaire, Inc.
 Radio Parts & Equip. Co.
 Brown Radio Service & Lab.
 Masline Radio Parts

Rome
 Radio Service Lab.

Syracuse
 Gould-Farmer Co., Inc.
 W. E. Berndt

Utica
 Langdon & Hughes Elec. Co.
 Vaeth Electric Company

NORTH CAROLINA
Asheville
 Freck Radio & Supply Co.

Charlotte
 General Electric Supply Corp.
 Shaw Distributing Co.

Greensboro
 Johannesen Electric Co.

NORTH DAKOTA
Fargo
 Dakota Electric Supply Co.

OHIO
Akron
 General Electric Supply Corp.
 Brighton Sporting Goods Co.

Canton
 Furbay-Sommer Company
 Burroughs Radio Company

Cincinnati
 General Electric Supply Corp.
 Jos. N. Davies
 United Radio, Inc.

Cleveland
 General Electric Supply Corp.
 Progress Radio Supply Co.
 Radio Serviceman's Sy. Co.

Columbus
 General Electric Supply Corp.

Dayton
 General Electric Supply Corp.
 Crosley Distributing Corp.

Kent
 Kladag Radio Labs.

Lima
 Lima Radio Parts Co.

Toledo
 General Electric Supply Corp.

Youngstown
 General Electric Supply Corp.

OKLAHOMA
Oklahoma City
 General Electric Supply Corp.
 Southern Sales Co.

Tulsa
 General Electric Supply Corp.
 Radio, Inc.

OREGON
Portland
 General Electric Supply Corp.
 Radio Supply Co.

PENNSYLVANIA
Allentown
 General Electric Supply Corp.

Erie
 General Electric Supply Corp.
 Warren Radio Co.

Harrisburg
 Raub Supply Company

Lancaster
 Raub Supply Company
 George D. Barbey Co.

Philadelphia
 General Electric Supply Corp.
 Elliott Lewis Electrical Co.
 Consolidated Radio Corp.
 Radio Elec. Serv. Co., Inc.
 M & H Sporting Goods Co.
 Eugene G. Wile Company

Pittsburgh
 Oehiltree Electric Company
 General Electric Supply Corp.
 Cameradio Co.

Reading
 General Electric Supply Corp.
 Geo. D. Barbey Co.

Scranton
 General Electric Supply Corp.
 Fred P. Pursell Company

Uniontown
 Zimmerman Wholesalers

Williamsport
 Lowry Electric Co., Inc.

RHODE ISLAND
Providence
 General Electric Supply Corp.
 Kraus & Co.

SOUTH CAROLINA
Charleston
 Perry-Mann Elec. Co., Inc.

Columbia
 Perry-Mann Elec. Co., Inc.
 Dixie Radio Supply Co.

SOUTH DAKOTA
Sioux Falls
 Crescent Elec. Supply Co.

TENNESSEE
Chattanooga
 General Electric Supply Corp.
 Jones-Sylar Supply Co.

Knoxville
 General Electric Supply Corp.

Memphis
 General Electric Supply Corp.
 Bluff City Distributing Co.

Nashville
 General Electric Supply Corp.

TEXAS
Abilene
 General Electric Supply Corp.

Amarillo
 General Electric Supply Corp.

Austin
 The Hargis Co.

Corpus Christi
 Strauss-Frank Co.

Dallas
 General Electric Supply Corp.
 Southwest Radio Service
 Wilkinson Bros.

Denison
 Denison Radio Lab.

El Paso
 General Electric Supply Corp.
 C. C. McNeel

Fort Worth
 General Electric Supply Corp.
 Fort Worth Radio Supply Co.

Houston
 General Electric Supply Corp.
 Strauss-Frank Co.

San Antonio
 General Electric Supply Corp.
 Strauss-Frank Co.

UTAH
Salt Lake City
 General Electric Supply Corp.
 Radio Supply, Inc.

VIRGINIA
Norfolk
 General Electric Supply Corp.
 Radio Supply Co.

Richmond
 General Electric Supply Corp.

WASHINGTON
Seattle
 General Electric Supply Corp.

Spokane
 General Electric Supply Corp.

WEST VIRGINIA
Charleston
 Virginian Electric Co., Inc.
 Hicks Radio Supply Co.
 Signon Radio Supply Co.

Wheeling
 Cameradio Co.

WISCONSIN
Appleton
 General Electric Supply Corp.
 Valley Radio Distributors

La Crosse
 General Electric Supply Corp.

Madison
 Crescent Elec. Supply Co.

Milwaukee
 General Electric Supply Corp.

TERRITORY OF HAWAII
Honolulu
 W. A. Ramsay Ltd.

**ASK FOR THIS G-E
 ELECTRONIC TUBE HANDBOOK**

• Ask your nearest distributor for a copy of this quick reference handbook. You will find it invaluable for specifying and selecting the electronic tubes you need.

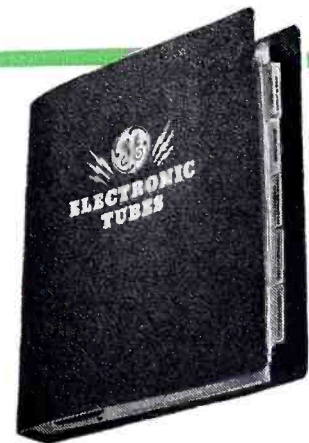

THERE'S A G-E TUBE FOR EVERY ELECTRONIC PURPOSE

GENERAL ELECTRIC

176-B1

on a voice-frequency basis was accompanied by a large increase in the number of telephone repeaters as indicated in the table.

Carrier Systems

The idea of deriving more than one circuit from a communication path is an old one. In fact it was in connection with experiments on a multi-channel carrier telegraph system that Alexander Graham Bell invented the telephone and one can well imagine that the possibilities of multi-channel operation tempted the early telephone engineers. To provide two circuits on a pair of wires, it is necessary to transmit a band of frequencies at least twice as wide as that which could be used for one circuit. Since the transmission loss of practically all types of line structures in general use increases as the band of frequencies is increased, one of the major obstacles to the early provision of a multi-channel system was the lack of a suitable amplifying device to compensate the added losses encountered in that method of

operation. The development and improvement of the electronic amplifier, therefore, opened the way for the practical carrier system. The first of these systems was placed in service in 1918 on open wires between Baltimore and Pittsburgh. At that time the bulk of the really long haul circuits was open-wire construction, using heavy gauge wires. Whereas the introduction of the voice-frequency repeater made possible the use of smaller wire sizes in cables with accompanying savings in cost, the extent to which the size of the conductors of open-wire circuits could be reduced became limited then not by transmission but by the physical strength required to withstand the strains of that type of construction. It was but natural, therefore, that the first application of carrier methods was to open-wire circuits for here, because of the lengths involved and the relatively heavy copper conductors, the greatest economies were obtainable. For many years three carrier channels was the maximum number which could be operated on

the line conductors over and above the voice-frequency circuits. By 1939, however, modern amplifier technique and improved line construction methods made it possible to operate a 12-channel carrier system simultaneously with the older three-channel carrier and voice-frequency circuits, making a total of 16 circuits on a single open-wire pair.

With the ever increasing requirements for circuits, the urge to operate multi-channel carrier telephone systems on cable pairs became more desirable, but the problems imposed by this method of operation were many and varied. Whereas with the single voice-frequency circuit operation over cables a total over-all line loss of more than 1,000 decibels is not unusual, multi-channel carrier operation would increase this loss many times. The problem of matching this huge loss with a correspondingly huge amplification to a precision of one or two decibels was a problem of no small magnitude, but the advancing electronic technique was equal to solving it. Mr. H. S. Black of the Bell Telephone Laboratories invented a new type of amplifier employing the principle of negative feed-back in which stability and fidelity of transmission of amplifiers may be improved several hundred fold. It is this type of amplifier which is used in the so-called cable carrier systems and, indeed, in most of the other modern amplifier applications as well.

The cable carrier system provides 12 telephone circuits from two pairs of 19-gauge wire, one of which is used for transmission in one direction and the other for transmission in the opposite direction. This system may be applied to cables designed and placed especially for carrier operation or to the small gauge cables which were placed initially for voice frequency operation. In recent years new long-distance cables have been designed primarily for carrier operation.

Cable Across the Continent

Among the recently completed cables was the last link between the vast cable network covering the eastern half of the country and the growing cable network on the Pacific Coast. The twin underground cables recently completed between Omaha and Sacramento are designed for cable carrier operation and provide



WAVE GUIDE—G. C. Southworth, holding one of the resonant chambers used for tests of wave guide transmission. Behind him are two experimental wave guide transmission lines at the Holmdel Station of Bell Telephone Laboratories

**THE LITTLE MAN
THAT'S
ALWAYS THERE**



Death to U Boats! Coast guard cutters sweep the seas tracking down enemy subs.

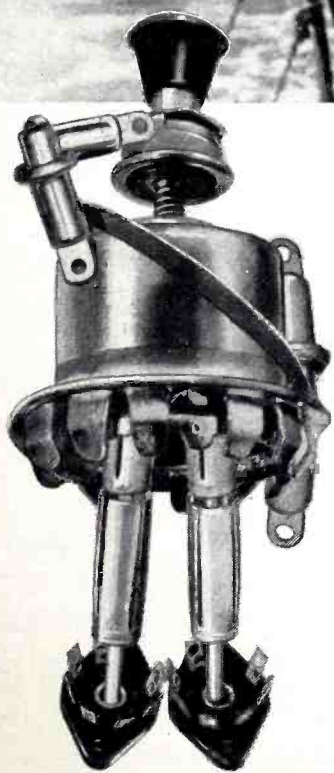

THE LITTLE MAN THAT'S ALWAYS THERE

ALWAYS on the job—these alert, dependable parts. CINCH parts are there, not easily discernable in the extensive communication system . . . Mites but Mighty Mites in their importance to the job to be done and the result to be obtained.

CINCH

MANUFACTURING CORPORATION • 2335 WEST VAN BUREN STREET • CHICAGO, ILL.

SUBSIDIARY: UNITED-CARR FASTENER CORP., CAMBRIDGE, MASS.



CUSTOM MOLDERS are even
 "bridging" the shortage of dies

MOLDED IN
*"The Dies That
 Weren't There"*

As an example of the ingenuity of custom molders, the dies in which these plastic parts were molded were used formerly for metal castings.

If you are converting from metal to plastics for one or more of the parts you require, we, or the custom molder, may be able to show how, with certain changes, the old

die can be salvaged for plastics molding—saving valuable "time out." As the list of plastics parts and complete products grows, the importance of the work of custom molders grows with it. If you need a part or a complete product, it probably can be molded from plastics by injection, compression, extrusion or transfer. Here's how to go about finding out:

1. Tell us what qualities you want in the finished part—impact strength;

resistance to solvents, acids, water; light transmission; dielectric strength; etc. We select the plastic to give desired results.

2. We put you in touch with the available custom molders equipped to mold the piece.

3. The custom molder gives you a quotation.

4. We work with the custom molder in furnishing the formulation of the selected Lumarith plastic that suits all factors of the production technique.

Your inquiries are invited.

LUMARITH *Plastics*
REG. U.S. PAT. OFF.
 Lumarith Molding Materials (Cellulose Acetate)
 Lumarith E. C. Molding Materials (Ethyl Cellulose)

CELANESE CELLULOID CORPORATION, a division of Celanese Corporation of America, 180 Madison Avenue, New York City. Representatives: Dayton, Chicago, St. Louis, Detroit, San Francisco, Los Angeles, Washington, D. C., Leominster, Montreal, Toronto, Ottawa.

CELANESE CELLULOID CORPORATION

the first name in plastics.

Copyright 1943, Celanese Celluloid Corporation

about 500 telephone circuits from the 54 pairs of wire contained in each cable. As of December 1942, it is now possible to talk entirely over cable facilities from Bangor, Maine to San Diego, California. On such a connection, the speech currents travel nearly 4,000 miles, pass through more than 200 amplifiers with a total of over 600 vacuum tubes in tandem. The overall line attenuation on such a connection would be well over 10,000 decibels. The control of this amplification is accomplished automatically by means of electronic devices with the result that the circuits of today, such as that cited above, have a stability unequalled in the days before the vacuum tube.

Radio Extensions of Wire Circuits

Although most of the telephone and telegraph communication plants in this country employ wire systems, radio is extensively used to reach points overseas, ocean liners at sea, smaller ships in coastal and inland waters, for emergency telephone service, and in other special applications such as the bridging of natural barriers. The first overseas telephone service was inaugurated in 1927 between New York and London. This development represented an extension of the experiments undertaken in 1915 which were interrupted by the war. Since 1927 radiotelephone circuits have been extended to practically all parts of the world and today, except for the war, it would be possible to reach 83 foreign countries and overseas areas and for any telephone in the United States to connect with 93 percent of the world's telephones. Prior to the war, radiotelephone service was available to 24 luxury liners on the principal trade routes of the world. Service to boats in coastal and inland waters which was introduced in 1932 has now grown to 27 stations serving about 3,000 boats.

The techniques employed in these radio system are for the most part outgrowths and extensions of those employed in carrier telephony. Here again, as in the case of wire telephony, the advantages of multi-channel operation were significant, and advanced techniques have made possible a type of operation in which radio transmitters and receivers are used by a number of channels simultaneously. Arrangements of this type are now in use on nine of

the regular radio-telephone links.

One of the recently developed carrier systems—the coaxial system—employs a specially arranged transmission path over which hundreds of circuits can be obtained. This structure consists of a central conductor arranged coaxially with an outer hollow tube about $\frac{1}{8}$ inch in diameter. One such unit is used for transmission in each direction and a second pair of units is provided for standby operation. The repeaters on this system are spaced at intervals of about 5 miles and employ amplifiers which transmit a frequency band of several megacycles. This system is not yet in extensive use and is employed for only a few hundred circuits. Another transmission system using an unusual type of line structure is the wave guide system in which waves are transmitted along hollow conducting tubes. The wave guide system is still in the research stages and has not been placed in practical operation in the telephone plant. This system employs frequencies in the order of thousands of megacycles and has required the development of new types of vacuum tubes and associated systems.

Developments in Vacuum Tubes

When it is considered that each one of the hundreds of vacuum tubes in tandem on long-haul telephone connections has its individual responsibilities for getting the message through, or that a single tube in a carrier repeater controls the destiny of 12 circuits, it is seen that the application of the vacuum tube to the telephone plant has been accompanied by improvements and changes in design leading to a long life and a high degree of uniformity, stability and reliability.

As a result of continuous research the life expectancy of the most widely used filamentary type triode is now five years of continuous operation 24 hours a day. Certain tubes have longer life and the indirectly heated cathode type pentodes used for most present-day carrier systems have an expectancy of two years of continuous operation.

Future Possibilities

Any effort to foretell the future must be very general since changing conditions, together with unforeseen developments, may make sig-

nificant changes in the course of developments. The present trends are in the direction of the use of higher and higher frequencies providing broader bands and larger numbers of circuits over a given path. Continuing this trend will impose more severe requirements upon vacuum tubes and the associated circuits and will require the development of new types of tubes, particularly where wave guide and ultrahigh frequency radio operation is concerned. Present systems are sufficiently stable to permit operation on an essentially automatic basis going for long periods without maintenance visits. As vacuum tube development results in greater stability, the future may expect to see electronic devices located in quite isolated places and remotely controlled. Serious thought has been given to the design of a submarine cable with built-in repeaters housed in an enlarged splice. Such a system was described in the Kelvin Lecture by Dr. Oliver Buckley, President of the Bell Telephone Laboratories, and presented for him before the Institution of Electrical Engineers in London, April 23, 1942.

Power for the undersea repeaters would be supplied from the terminals in somewhat the same manner as power for the auxiliary repeaters, located at intervals of about 5 miles on coaxial cable, is supplied over the cable from main repeater stations located about 50 to 75 miles apart.

High Power Not Necessary on UHF

Another significant trend is the use of lower power output from amplifiers and radio transmitters even on the multi-channel systems. As higher and higher frequencies accompanied by increased numbers of intermediate amplifier points are used, the power output consistent with balanced design will tend to be reduced even further. Although there can be no certainty of it, it is not unlikely that future systems, especially those employing wave guide or ultrahigh frequency space radio, may operate at very low powers and obtain their power from small batteries not unlike those employed in the portable radios today.

When peace opens the door for the more extensive application of newly developed techniques, the part of electronics in communications seems destined to be an important one.

TELEGRAPHY . . . SEE PAGE 166

ELECTRONIC TUBES . . .

in Wire Telegraphy

By **ALDER F. CONNERY**

*Chief Engineer,
Postal Telegraph-Cable Company*

ELECTRON tubes are widely used in the wire telegraph systems in the United States, and it is but natural that the Postal Telegraph-Cable Company, which operates a nation-wide wire communication system throughout this country, should employ electronic means to a large extent.

Power Packs. Direct current is required for the supply of the various signalling circuits in the telegraph offices. In the largest offices motor-generator sets are used for converting the alternating-current supply to direct current. In the moderate sized and smaller offices the conversion from a.c. to d.c. is accomplished by means of power-packs which use mercury-vapor tubes for the rectifying element. The design of the rectifying units for the supply of telegraph currents must be such that not only is the output voltage constant within very small limits under varying load but there must not be any appreciable voltage change at the instant that heavy drains are applied or removed. Power-pack units that meet the severe requirements have been standardized in various sizes and have made small motor-generators obsolete in the telegraph field. Among the advantages of the rectifiers over the motor-generators are freedom from noise, freedom from radio interference and greatly reduced amount of routine maintenance.

Carrier Telegraph. Between New York City and Washington, D. C. a ten-channel audio-frequency telegraph system is in constant use. Generation of the audio tones is produced by a motor driven multi-frequency tone generator. Vacuum tubes are used at the terminals for detection and amplification. At the three repeater points vacuum tubes

are used as amplifiers in the uni-directional repeaters.

Telephone Repeaters. Postal Telegraph owns and operates a number of toll telephone systems in various sections of the United States. All of the longer circuits contain one or more repeaters. These repeaters are all a-c operated and vacuum tubes are used as amplifiers and rectifiers.

Carrier Telephone. In addition to the physical toll circuits, Postal has a number of superimposed telephone carrier channels. A frequency of 7 kc in one direction and 10.5 kc in the opposition direction is standard. Vacuum tubes are used in the carrier terminal sets as oscillators, modulators, amplifiers and rectifiers. The longer carrier circuits are equipped with one or more carrier repeaters in tandem, and vacuum tubes, of course, are used as amplifying devices.

Induction Neutralizing. On several important pole lines the close proximity of high voltage power parallels for long distances have made it necessary to provide special protective methods to permit normal use of the wires. One conductor on the pole line is selected for use as a pilot wire and this is connected to an induction neutralizing device at the repeater station which tends to feed back into each wire on the pole line a current equal in intensity and opposite in direction to the disturbing current and thus effectively neutralizing the disturbing current. The induction neutralizing uses a considerable number of vacuum tubes.

Metallic Telegraph. For many years telegraph traffic between the larger centers of population has been carried over "multiplex" equipment. Two or three channels are derived by means of synchronously rotating distributors which divide the line time at regular inter-

vals among the several channels. This multiplex equipment was operated over ground-return duplexed wires. In recent years the increase in the number of electric power distributing systems paralleling the grounded multiplex circuits has seriously reduced the efficiency of these circuits. Ground-return telegraph circuits are also seriously affected by disturbances from adjacent telegraph circuits and also, at infrequent intervals, by circulating currents resulting from aurora-borealis displays.

Metallic telegraph circuits in which two line conductors are used instead of a single conductor with ground return have been designed but heretofore have not been very successful. The electro-mechanical relay necessary for handling the received signal requires a certain minimum current for efficient operation on high-speed signals. Using a reasonable value of transmitting voltage, 120 to 160 volts, insufficient current is transmitted over the loop of wire between repeater stations if they have the normal spacing (250-300 miles). The receiving relay operation was inefficient and severe distortion to the signals was the inevitable result. Higher sending voltages have been tried but difficulty is experienced in controlling the high voltages at the sending end without introducing severe signal distortion.

Postal Telegraph has solved this problem of designing an efficient metallic telegraph circuit by the novel use of a pair of electron tubes to drive the receiving polarized relay. With this circuit, the relay will be operated by a current of the proper value for efficient operation regardless of the value of current in the loop circuit. A further advantage of the system is that the reactance of the relay windings does not appear in the loop circuit and therefore does not complicate

(Continued on page 258)



Paved with Good INVENTIONS

Application of fundamental discoveries in science, the *development of inventions* into practical devices, presents challenging problems to the Electronic Industries.

Inspired theoretical analyses of men like Henry, Faraday and Maxwell; inventions of others like Marconi, de Forest and Armstrong—these are the fundamental ideas of modern communications and electronics.

Working with these ideas, electronic engineers have progressed brilliantly over a part of the long, winding road from scientific discovery to a fast-growing industry serving millions of people.

In this great task IRC is proud to have played a notable part in its special province: investigation in the field of Electronics directed toward the design and construction of fixed and variable Resistors and the use of Resistors as com-

ponents in the circuits of electronic devices.

Though we may not be able right now to supply you with the Resistors you need for other than war uses, our engineers and executives are at your service for counsel, without obligation, to help you in the solution of Resistor problems. Please feel free to consult them in your search for the best obtainable resistance devices under existing conditions.



INTERNATIONAL RESISTANCE COMPANY

403 N. BROAD ST., PHILADELPHIA

Ready Room



A laugh. A smoke. A last lingering look at the chart. It won't be long now.

You're rarin' to go, Tom. It isn't easy to sit back and tell funny stories . . . waiting for the call.

Maybe you're a little scared. Who wouldn't be? But you're ready.

You're ready because you're a fighter pilot with the best training, the best equipment and the best cause on earth.

There she goes, Tom! Good luck . . . and God bless you!

Overnight we changed at ALCO to the sort of setup that would get things ready for Tom. That meant going on a 24-hour basis, developing the speed, facilities, personnel for insuring maximum wartime production to the extent of ten times 1939 production. Unhappily, too, it meant deserting the AlSiMag needs of long-time ALCO friends of 40 years standing. We're geared to the war job now . . . and it's full speed ahead and all of it financed without government participation!



The ALCO plant was on the first list of 43 awards for excellence in quality and quantity of war production.



AMERICAN LAVA CORPORATION
CHATTANOOGA, TENNESSEE

the power and telephone can be rerouted in the event of a line failure at any other point. In other words the power and associated telephone system becomes a series of loops, or lines which can be connected as loops if necessary. The telephone circuits, of course, would not normally be connected in loops but the communications can be rerouted in event of the loss of any one section.

When a line failure does occur for any reason, some systems now use carrier remote control to aid in quickly locating the bad section of line. Carrier controlled switching stations are installed along the lines

Another unique electronics application is a method now used for determining the location of a line fault from the substation or point of termination of the line in question. The device consists essentially of a variable frequency oscillator which feeds radio frequency power into the line under test. A meter in the oscillator circuit measures the current fed into the transmission line. By varying the frequency steadily in one direction, standing waves are set up on the transmission line. The line fault constitutes an impedance irregularity which causes reflection and standing waves result at certain

is so very important that constant vigilance is required by many people to keep the power on the lines. The continuity of power flow is aided in many ways by electronic devices but there is much to be done before the field is fully developed.

From the standpoint of communication, the telephone network following the transmission lines becomes very long with high signal attenuation as the result. This is true especially with the large spreadout systems in the west where so much distance is covered over the more sparsely settled areas. The high attenuation of the signal in combination with the usual noise level makes many telephones impractical to use without the aid of electronics.

Communication in Power Systems Aided by Electronics

The most recent electronic telephone development for power system use, is a special form of repeater. This arrangement combats high noise levels, and attenuation, very successfully. It operates through the private branch exchange board of either the manual or automatic type. The fundamental principle is high level transmission with fixed attenuation in the receiving end of the circuit. By this system signal is "traded" for noise and extremely noisy lines become excellent communication circuits.

A very popular electronic application now used by power systems is represented by the special emergency radio systems. These radio networks are normally used for standby communication to supplement or replace the telephone system if the latter is put out of service or is inadequate during an emergency.

The Special Emergency license permits the use of radio during emergencies or for contacting patrolmen and repair crews when other communication is out of service or inadequate. This standby communication becomes especially valuable during heavy storms which may cover much territory and destroy several lines at one time. Radio communication speeds up the ordering out of the necessary crews and material for repairing the line breaks. Also, radio is used to report the com-

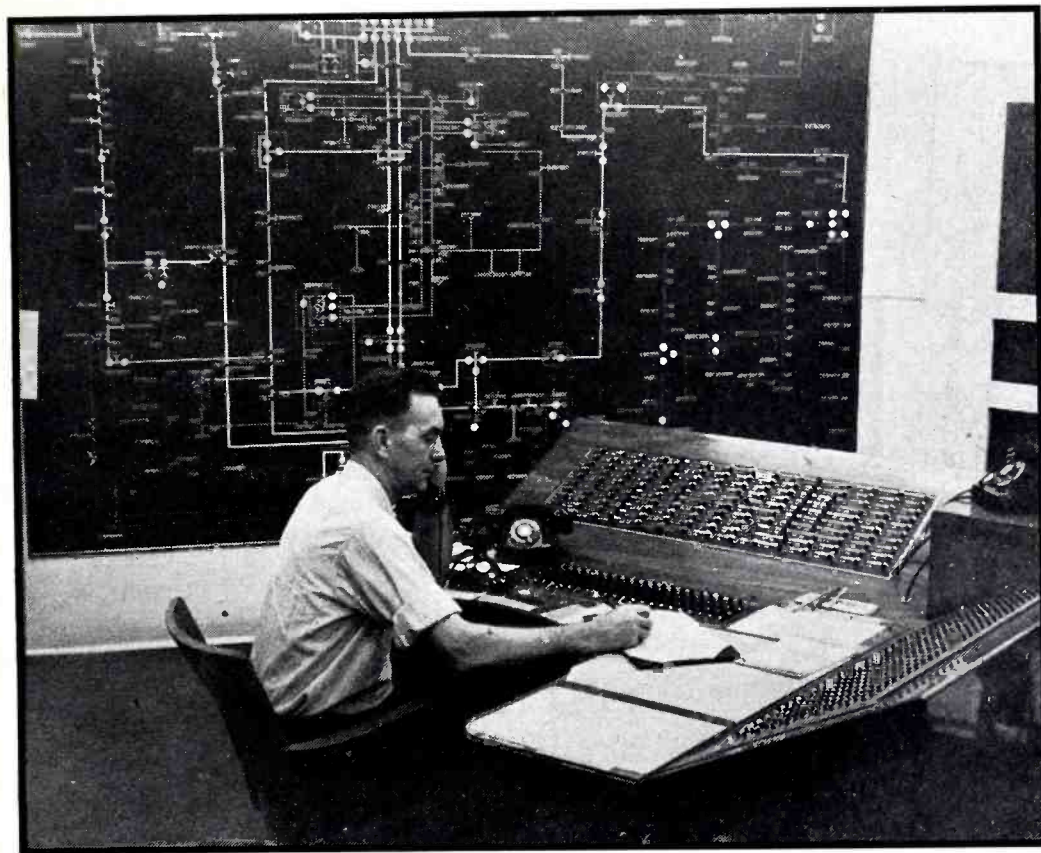

SWITCHING—R. Penhale, dispatcher for the Montana Power Company, seated at the main control desk. The open or closed position of every oil switch and air-break switch in the system is indicated on the diagram board. This is the electrical center of 5000 miles of power transmission line and an equal length of carrier-current switching and telephone circuit

so that it becomes only a matter of dialing a number from the supervisory desk to open or close a remote switch. In this way, it is possible to quickly determine the approximate location of the line fault and drop out that section of line. The remote control method accomplishes in a matter of a very few minutes what might take many hours if a patrolman had to go to each sectionalizing switch to operate it manually.

frequencies. The separation in the frequencies at which standing waves are set up on the line supplies all the information necessary to calculate the distance to the line fault. The frequency-versus-line-current-curve is automatically recorded by the machine.

The greatest portion of power system electronic development is involved directly or indirectly with power transmission. Electric power

pletion of the job so the line can be quickly restored to service.

Carrier Current Applications

The application of carrier current to power lines has had little publicity outside of the power field. The result is that the average man not in contact with that work has had no opportunity to become acquainted with it. Much of the equipment is similar to conventional radio transmitter and receiver design, still several special circuits are necessary to adapt the principles of radio to power line use.

Carrier current constitutes one of the most important electronic applications in the power field. It would be classified in the low power branch and in some cases could be classed as medium power. The uses of carrier on power systems seem almost unlimited so that it promises to be of far greater value in the future than it is at present. Some of the important carrier applications are telephony, telemetering, relaying, supervisory control, phase angle control and load control.

The most popular telephone arrangement is the single-frequency automatic. This is a voice operated changeover from receive to transmit. Recent voice switching circuits are entirely electronic and operate so rapidly that clipping is unnoticed. An automatic dialing system is used for calling the desired party. A few two-frequency carrier sets are in use where only two stations are required.

Carrier telemetering is used for transmitting to a distance, such readings as voltage, current, wattage, pressure, temperature, water level and frequency. The transmitter is tone-amplitude modulated, interrupted or frequency-modulated as the case may be, by the instrument indicating the value measured. At the receiving end the proper discriminator or impulse filter translates the modulated carrier to a direct current proportional to the distant measured value.

Phase-angle control and load control are accomplished in about the same manner as telemetering except that the received signal controls, through additional circuits, either the frequency or voltage respectively. When two or more power systems are interconnected it is sometimes difficult to maintain the

desired power flow through the tie line. In some cases the carrier phase-angle control is used to measure the relative phase angle of the systems and then to automatically shift the frequency of a key generating plant to maintain the optimum phase relation. Load control operates similarly except that it is on a power basis. In this case the controlled station shifts the voltage in a direction to maintain the desired power flow through the system interconnection.

Carrier relaying is used in conjunction with high speed protective relaying systems. The carrier signal is used to prevent operation of all relays except those nearest the line fault. Thus the bad section of line is dropped out of service with a minimum disturbance of the system. The carrier transmitter at a relay station is started by the power relay action if the line fault is not located between that station and the adjacent one. The receiver at the other end of that section of line then blocks the power relays from operating.



DETECTION—Metal locator, equipped with an electronic amplifier. It facilitates the finding of buried pipe lines and valves

Supervisory control systems use carrier signals as a means of remote control for opening and closing switches, operating voltage and speed controls, etc. One popular use of carrier is the control of street lights from a centrally located sub-

station so that a blackout can be accomplished in a minimum of time. A combination of carrier remote control and telemetering allows complete supervision and control of a distant substation or generating plant.

Miscellaneous Applications

Another weak-current application in common use by power systems is the photo tube and circuit. Most of these applications are more or less standard. However, there are a few specialized circuits which appear from time to time for solving the individual problems that arise.

The hole in the meter-scale idea is often used in power work. The meter needle or indicator breaks a beam of light at a predetermined setting and operates the phototube relays and associated equipment. The principle can be used for regulation of current or voltage, over-or under-voltage and current alarms, and numerous other similar devices.

Many electric utilities now use a commercial phototube device for testing and adjusting wattmeters. A beam of light is projected against the rotating wattmeter disk so that the holes in the disk allow light to fall on a phototube. An electronic circuit counts the impulses and after a definite number of impulses are received, a relay turns off the power to the wattmeter and standard test meter. Checking meters by this method eliminates the human element in timing and counting revolutions and is entirely automatic.

A variation of this principle uses a circle of holes in the rotating disk of wattmeters. A beam of light is projected against the meter disk so that the holes in the disk permit light impulses to fall upon a phototube as the disk revolves. The phototube relay impulse frequency is proportional to the power flowing in the wattmeter. The impulses can be sent to a distant point by wire or carrier channel. At the receiving end an impulse filter translates the impulse frequency into a direct current and the wattage is then indicated on a properly calibrated d-c instrument. By such methods of telemetering the system operator knows the load values in the various lines without the necessity of an attendant at each wattmeter. It is often important to know these power

Now Available . . .

STANCOR PROFESSIONAL SERIES TRANSFORMERS

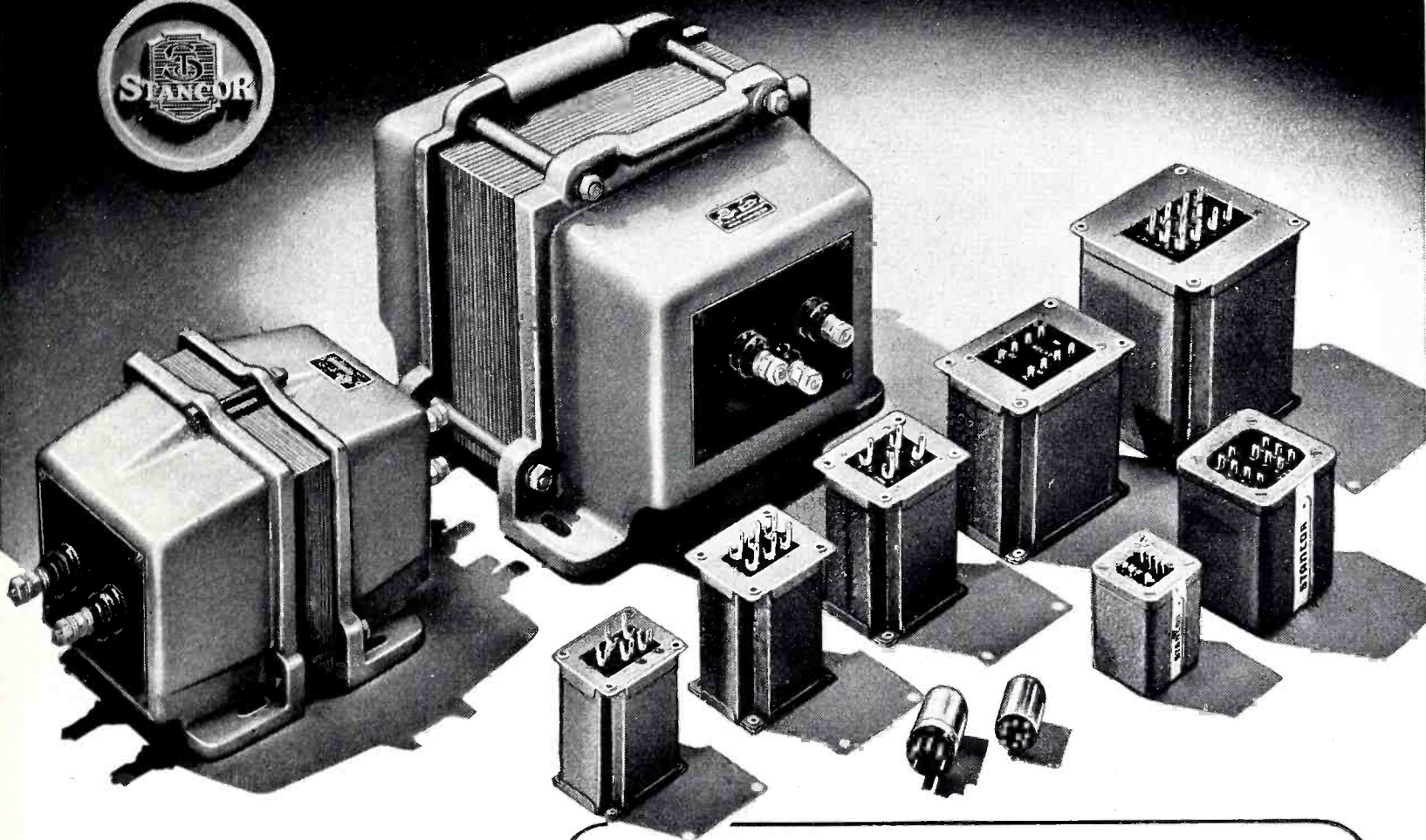

THE Stancor Professional Series Transformers are now available to manufacturers who are doing essential war work. Built to fit many needs, the multiple features of these transformers combine to make them the finest and most versatile group of units Stancor ever has designed.

Sound engineering, highest quality materials and precision manufacturing have won these transformers highest acclaim.

For information write for catalog No. 240 or contact our representative nearest you. See list at right.

SALES OFFICES IN PRINCIPAL CITIES

WIRE OR CALL THE NEAREST STANCOR SALES OFFICE

ATLANTA
Main 5878

BOSTON
Hancock 0200

BUFFALO
Washington 2517

CLEVELAND
Academy 4932

COLUMBUS
Adams 8928

DALLAS
Tennessee 37093

DENVER
Emerson 2437

DETROIT
Vermont 7-5310

KANSAS CITY
Victor 7057

LOS ANGELES
Richmond 6363

MEMPHIS
2-0612

MILWAUKEE
Concord 7799

NEW YORK CITY
Rector 2-1423—2-5334

PHILADELPHIA
Walnut 3575

ST. LOUIS
Franklin 0482

ST. PAUL
Emerson 8619

SAN FRANCISCO
Hemlock 2625

SEATTLE
Main 8811

Main Office and Warehouse • **CHICAGO** • Mohawk 5300

STANDARD TRANSFORMER CORPORATION • 1500 NORTH HALSTED STREET • CHICAGO

STANCOR

THESE TOUGH LAMPS ARE SPATTERPROOF



a **RADIANT** achievement
to which **CALLITE** contributed

Greater protection, increased production and less breakage is now made possible by Radiant's new spatterproof lamps. Made of a special glass that resists penetration of hot metal particles, Radiant Spatterproof Lamps fill a long-felt need for a lamp that would last longer and stand up safely under the roughest handling.

Contributing to the long life and reliability of Radiant Spatterproof Lamps are sturdy, jar-proof filaments made of Callite Tungsten wire. Callite wire was chosen for the light-source of

these lamps because of its complete dependability—proven in thousands of electronic applications.

The long experience and painstaking research that has made Callite dependability possible is at your service. Callite Engineers will gladly assist in determining the most efficient solutions to your metallurgic problems.

Specialists in the manufacture of lead-in wires, filaments and grids—formed parts and special materials for all electronic applications.

CALLITE TUNGSTEN CORPORATION

544 39th STREET



UNION CITY, N. J.

CABLE: "CALLITES" • BRANCH OFFICES: CHICAGO • CLEVELAND

values instantly and without the delay which would result from values read by an attendant and telephoned to the system operator.

Other weak-current devices to be found are various types of amplifiers, synchrosopes, electronic wattmeters, no-voltage indicators and cable fault and pipe locators. Even the common portable cathode-ray oscilloscope is now finding much use in power system practice. There are also numerous electronic relays such as time delay circuits, sensitive and polarized relays and no voltage alarms.

Another branch of applications which reaches into the medium and heavy power devices is the use of rectifiers for obtaining high d-c voltages for testing purposes. Both the high vacuum diodes and controlled gas-filled and mercury tubes are used for this work. The high d-c voltages are needed for cable and insulation testing, smoke elimination in stacks, and in various laboratory tests. The protecting rubber goods which are used by linemen while working on "hot" lines are tested with a d-c voltage supplied by diode rectifiers.

At present the electronic voltage regulator is perhaps the most popular medium power device. These regulators use small thyratrons as the primary controlling element. The thyatron circuit works into the field of the rotary exciter or into an electronic exciter. In either case the controlled exciter voltage in turn determines the voltage of the large alternator. The index voltage upon which the thyratrons act is obtained through a step-down transformer fed from the output of the alternator.

Grid controlled rectifiers are now used for charging power station batteries. The electronic circuits govern the charge rate so that the correct tapered charge is applied to the battery.

In the high power electronics field in power system work the outstanding developments have been the controlled rectifiers and frequency changers now used for several different purposes. One very popular use of the rectifier alone is for supplying power for d-c traction systems. Another common use of this equipment is the supplying of direct current for electrolytic processes for the production and refining of alumi-

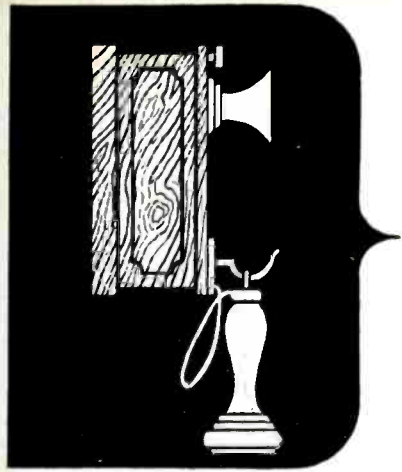

WANTED AT ONCE! — a Doctor

Tomorrow You Will Reach Him by Microphone

In the postwar world, when the saving of a life is a matter of seconds, your doctor will be as close as your nearest microphone.

Instant contact! . . . this is the future of communications. Not just station to station, but person to person in the broadest possible application of communications. Firemen fighting a raging fire, the policemen on the beat, the salesman on the road, the businessman on the plane, all will be able to do a better job because of a microphone and communication equipment.

The equipment that will make this possible is being produced for our Armed Forces today. Microphones for this equipment are being developed and manufactured by Shure Brothers. The War Microphones of today will be the Peace Microphones of Tomorrow. Shure Brothers will provide Better Microphones for Better Communications for this new world of the future.

SHURE BROTHERS, 225 W. Huron St., Chicago, Illinois
Designers and Manufacturers of Microphones and Acoustic Devices

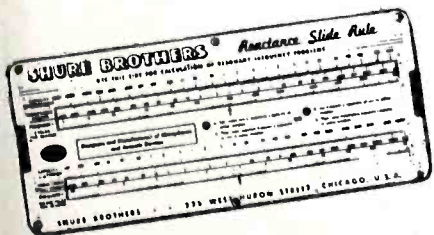

Send for This New Shure Reactance Slide Rule

Makes extremely simple the calculation of complicated problems in resonant frequencies. Also helps in the solution of circuit problems involving inductances and condensers. Covers a frequency range of 5 cycles per second to 10,000 megacycles. Indispensable for radio and electrical engineers, technicians and circuit designers. Send 10c. in coin to cover mailing costs to Dept. 174M.





Much is rumored of the wonders of military radio and electronic devices presently in use on land and sea. Brief bits of description of the accomplishments of these secret weapons and the possibilities of their further application stimulate the imagination and inspire confidence in early victory in technician and layman alike.

JOHNSON "Viking" parts are finding preference in everything from the government trainee's transmitter kit to the most secret electronic weapon. Whether it be a socket, insulator, plug, jack, inductor, condenser or similar item it is chosen by men who know radio and men who know radio know JOHNSON parts. The "VIKING" trademark is becoming synonymous with quality and advance design to thousands of newcomers as it has been for some time to the veterans. The engineer and newcomer alike will look to JOHNSON for release of wartime developments and for leadership in new products in a new world of peace and freedom. They won't be disappointed.

Many parts can now be delivered more quickly than before. If it will help win the war please forward your inquiry. Catalog 967D available on request.



JOHNSON

a famous name in Radio

E. F. JOHNSON COMPANY
W A S E C A , M I N N E S O T A

num, copper, zinc, etc. Many thousands of kilowatts of direct current are developed by controlled rectifiers for production of metals.

Electronic frequency changers handling 5000 kw continuously are in use at the present time. This equipment is used for supplying power for traction purposes at a frequency other than the available power frequency. The electronic type of changer offers several advantages over the rotary type.

Chief among the advantages of the rectifier over rotary machines is the ability of the electronic equipment to accept momentary overloads and even short circuits without damage. A load which varies rapidly and over great values is easily handled by electronic equipment. Rotary equipment under the same conditions may flash over at the commutator or require load shifting. The factor of overall efficiency is a little in favor of the electronic equipment.

Much thought has been given the idea of using high voltage d-c power transmission lines instead of the present a-c type. This would eliminate the line drop due to inductance and also the effects of line capacity. The voltage could be raised to a value higher than that now used for a-c work before corona losses occurred. Dielectric losses of the transmission line could be greatly reduced. With this system the generation and distribution of the power would be in the form of alternating current as at present. Grid controlled mercury arc rectifiers would change the a-c power of the correct voltage to direct current for transmission. At the distribution end of the line, electronic inverters would change the power back to alternating current of the desired frequency. Constant-current as well as constant-voltage systems have been designed for the d-c operation. This is another example of the adaptability of the grid controlled mercury arc tube.

The future of power system electronics appears to be as unlimited as it is in the related applications. Upon the cessation of our world conflict, such electronic development will receive more attention than ever before. The science of electronics is destined to become one of the most important aids to mankind.



Instruments for measuring frequency including secondary frequency standard and electronic frequency meters. Model 500A Electronic Frequency Meter above

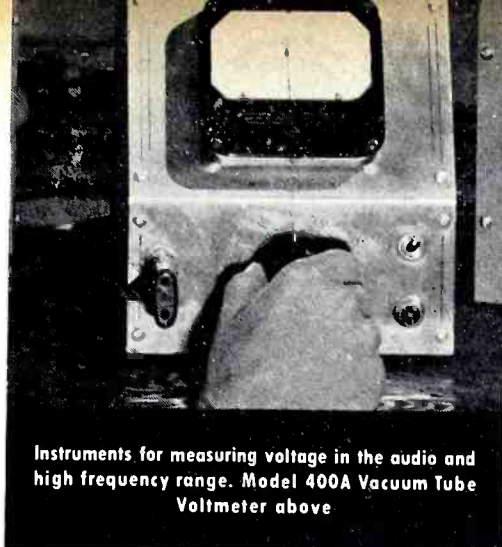

Instruments for measuring voltage in the audio and high frequency range. Model 400A Vacuum Tube Voltmeter above



Audio frequency oscillators of the resistance-tuned type. Excellent frequency stability and freedom from wave form distortion. Model 2008 Resistance-Tuned Oscillator above



Audio signal generators providing standardized voltage throughout the audio frequency range. Model 205AG Audio Signal Generator above



Harmonic wave analysers with many new features including variable band width. Model 300A wave analyser above



Instruments for making over-all measurements on audio equipment including total harmonic distortion, frequency response, and hum level. Model 325B Distortion Analyser above

Research

into the fields of electrical engineering, physics, chemistry and all phases of science is greatly aided by the use of modern electronic measuring devices. The accuracy with which measurements are made is the yardstick of progress. Time is always an important element. Thus, electronic instruments should combine speed of operation with accuracy.

To gain speed of operation without sacrifice of accuracy, all -hp- instruments are designed to operate with a minimum of adjustment. For the first time a variable frequency audio frequency oscillator which does not require a zero adjustment is available. The -hp- vacuum tube voltmeter is as simple to operate as a multi-range d.c. instrument.

To accomplish certain measurements more quickly -hp- model 205AG incorporates a resistance-tuned audio oscillator, input meter, output meter, attenuator and impedance matching system... all in a single unit.

Investigate -hp- services today. Write, giving details of your problem so that -hp- engineers can give you most accurate information. DO IT NOW!

FOR GREATER PROGRESS IN ELECTRONICS

Laboratory Instruments for speed and accuracy

PROMPT DELIVERY. Due to the demand of war, production facilities have been greatly expanded; immediate delivery can be made in many cases where orders are covered by high priority ratings.



Fully illustrated 24-page Catalog gives complete data and valuable information relative to electronic instruments. Get your copy NOW for the edition is limited.

HEWLETT-PACKARD CO. • PALO ALTO, CALIF.

135C
ION A,
ALTO,
ORNIA



Our developments for the future evidence themselves in the applications of today which will become the commonplaces of tomorrow

Today KEN-RAD is in the thick of it and we've been in there all the time — in tanks planes ships submarines PT boats plane locators direction finders fire control apparatus and all the other tube applications We've been busy with new plants new developments expansions These new applications these added production facilities and expanded engineering capacity provide better tubes for a wider range of uses Let us match our experience with yours KEN-RAD TUBE & LAMP CORPORATION and KEN-RAD TRANSMITTING TUBE CORPORATION

KEN-RAD

OWENSBORO KENTUCKY U S A

Post-War Radio

(Continued from page 95)

employed in electronic devices which detect, count, sort, measure, control, and perform many other tasks with infinitely greater precision and skill than it is possible for a human to do.

A most outstanding application of radio science to non-communication purposes is the electron microscope. This instrument, for many years a theoretical possibility and then a laboratory novelty, became a practical reality through research in electronic television.

Under the impetus of war, still another branch of radio is being brought forward with a rush. Radio Corporation of America engineers call it "radiothermics." It is a development which employs high-frequency radio waves to heat, glue, dry, case harden, anneal, rivet, weld, deactivate enzymes, and to perform other industrial and scientific processes that cannot be revealed now. Because high-frequency heating shortens production cycles, improves products, and enables processes once regarded as impractical, many industrial products and services of the future will be better and cheaper.

War also has stimulated the development and growth of the new field of industrial sound—an offspring of radio. Manufacturing plants, railroad yards, and airports in many parts of the country have installed comprehensive systems of sound reproduction, which speed up communication and the handling of traffic to a degree thought impossible a few years ago. They also are used to play music for employees, who find that this new service relieves fatigue and breaks the monotony of repetitive tasks. Industrial sound will have an important role in the post-war world.

I doubt that any other industry holds the challenge represented by the future of radio-electronics. The electron, smallest known bit of matter, is assumed to be one of the basic building blocks from which the ninety-two stable chemical elements are formed.

The industry accepts the challenge of the future; for radio is not simply an agency of communication. It is a gateway to progress.

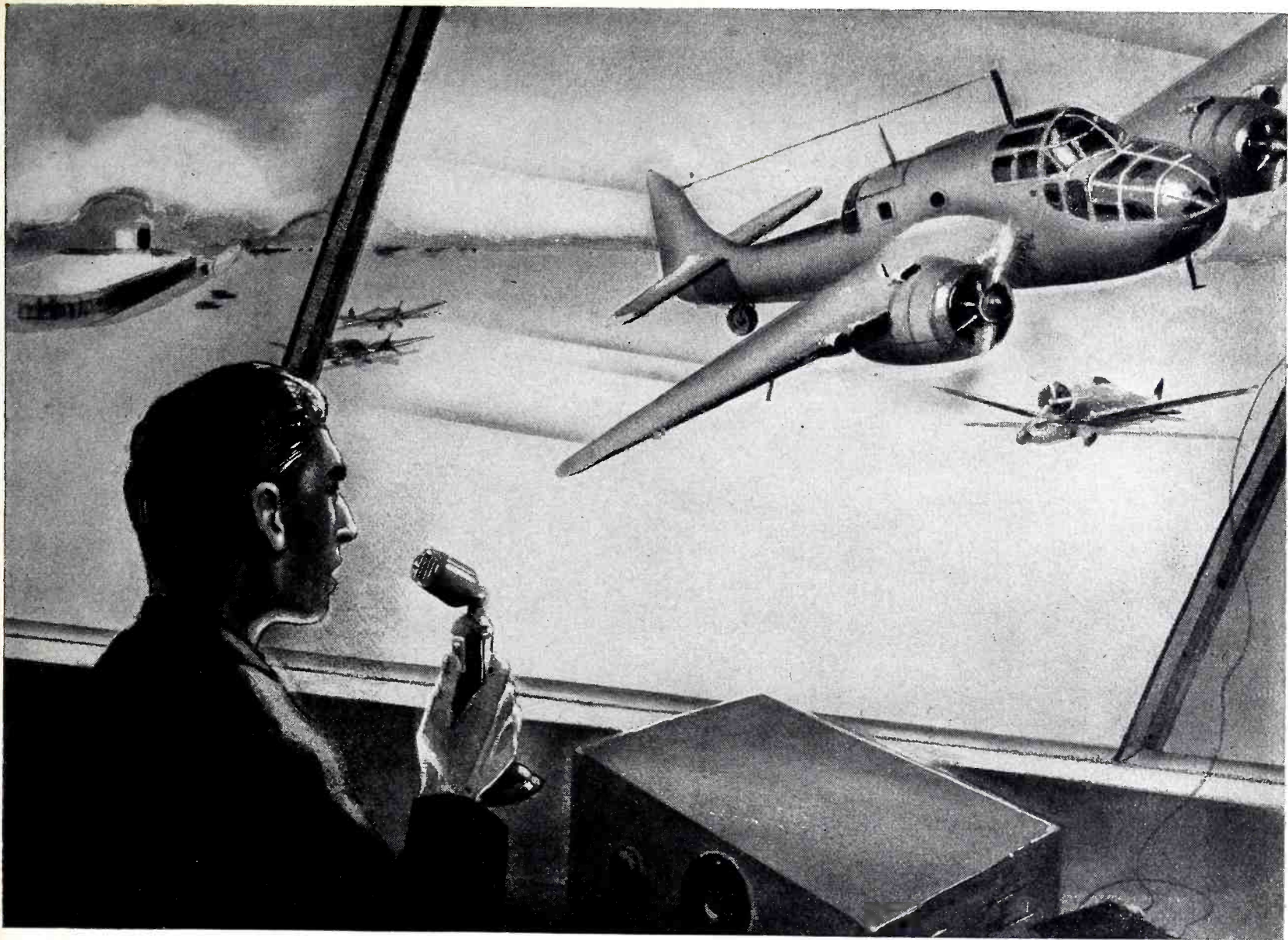

For a nation on wings

Built to Civil Aeronautics Administration specifications, CAA-515, the Electro-Voice Model 7-A microphone is widely used for airport landing control and is highly suitable for many other sound pick-up applications.

The smooth frequency curve, rising with frequency, gives extremely high intelligibility even under adverse conditions. Desk mounting incorporates easily accessible switch which can be operated by thumb of either right or left hand. Microphone may be moved without danger of pressing this switch. If you have a microphone problem, we invite you to consult our engineering department.

If, however, your limited quantity requirements can be met by any of our standard model microphones, with or without minor modifications, may we suggest that you contact your local radio parts distributor? He may be able to supply your immediate needs from remaining stocks. In all instances, his familiarity with our products and many of your problems will enable him to serve you well. Our distributors should prove to be vital links in expediting your smaller orders.

... Any model Electro-Voice microphone may be submitted to your local supplier for TEST and REPAIR at our factory.



Electro-Voice MICROPHONES

ELECTRO-VOICE MANUFACTURING CO., INC.

1239 SOUTH BEND AVENUE, SOUTH BEND, INDIANA

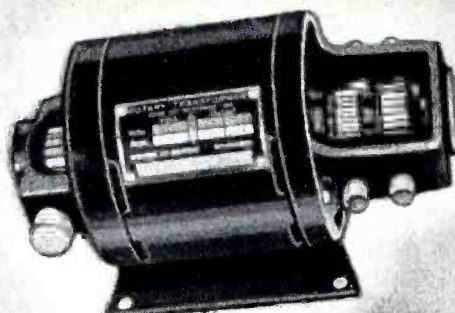

For many years Carter Dynamotors have been widely accepted for the High Standard they have created in the Radio Communication field. Dependability, extra efficiency, durability and originality of design are some of the qualities built into every Carter product. It is this traditional pride and workmanship that has made Carter a famous name in radio for over twenty years, and that will continue on in leading the industry with new and original advanced developments.

HIGH STANDARDS

SEND FOR OUR
New Catalog



A new and different catalog of Dynamotors, Magmotors, Converters, Permanent Magnet Hand Generators, etc., is yours upon request.

Carter Motor Co.
Chicago, Illinois

1606 Milwaukee Ave. Carter, a well known name in radio for over twenty years. Cable: Genemotor

Television

(Continued from page 99)

the possibilities of theater television, as distinguished from television broadcasting for reception in the home. Equipment has been developed and demonstrated capable of projecting a satisfactory television picture on a 15 ft x 20 ft. screen in a motion picture theater. Connection of theaters in a metropolitan area to a central distributing point either by means of special radio circuits or specially equalized telephone circuits (this has been demonstrated to be feasible for short distances) may be readily accomplished. This would appear to offer a supplementary service for motion picture theaters.

So far, we have considered only the entertainment and educational possibilities of a television broadcast service. Obviously, any medium for the transmission of sight intelligence practically instantaneously from one point to another over great distances offers many other attractive possibilities and television may find a wide variety of special applications. Remote supervisory monitoring of industrial operations, demonstrations of techniques to large groups in classroom and laboratory teaching, remote identification of persons or objects, etc., suggest themselves at once as possible uses for this powerful new tool.

BIBLIOGRAPHY

- Dunlap, Orrin, "The Future of Television," Harper, 1942.
- Engstrom, E. W., Recent Developments in Television, New Horizons in Radio, *Annals of American Academy of Political and Social Science*, 213, p. 130, 1941.
- Fink, D. G., "Principles of Television Engineering," McGraw-Hill Book Co., New York, 1940.
- Goldmark, P. C., Color Television, *ELECTRONICS*, 13, No. 12, p. 26, (I.R.E., Rochester Convention) 1940.
- Hanson, O. B., Experimental Studio Facilities for Television, *RCA Review*, 1, No. 4, p. 3, 1937.
- Hanson, O. B., RCA-NBC Television Presents a Political Convention as First Long Distance Pickup, *RCA Review*, 5, No. 3, p. 267 1941.
- Lohr, L., "Television Broadcasting," McGraw-Hill Book Co., New York, 1940.
- Maloff, I. G. and Tolson, W. A., A Resume of the Technical Aspects of RCA Theater Television, *RCA Review*, 6, No. 1, p. 5, 1941.
- Morris, R. M. and Shelby, R. E., Television Studio Design, *RCA Review*, 2, No. 1, p. 14, 1937.
- Protzman, A. W., Television Studio Technique, *RCA Review*, 4, No. 4, p. 399, 1940.
- Sarnoff, D., Probable Influences of Television on Society, *Jour. of Applied Physics*, 10, p. 426, 1939.
- Sarnoff, D., Possible Social Effects of Television, New Horizons in Radio, *Annals of American Academy of Political and Social Science*, 213, p. 145, 1941.
- Zworykin, V. K. and Morton, G. A., "Television," John Wiley and Sons, New York; Chapman and Hall, London, 1940.
- Zworykin, V. K. and Shelby, R. E., Recent Television Developments, Physical Society, *Reports on Progress in Physics*, 3, p. 135, 1942.

WAS
WAS
IS



EVERY ONE connected with the electronics industry can be proud that television is destined to be the big new industry of the post-war years. Business leaders and economists expect it to rival the growth of the automobile industry after the last war. It should help America "take up the slack" when Peace comes — enlist piled-up savings — make thousands of new jobs.

Farnsworth, pioneer and natural leader in television manufacture, is already enlarging that opportunity. Our advertising, right now, is telling America about the television to come — when the war is finally won.

Farnsworth production, today, goes entirely to the armed forces . . . fine precision equipment that will help United Nations win. When the war

job is done, we'll be ready to supply the most advanced and most complete studio and station television equipment — the fruit of 16 years of research and invention in this field.

Television has always been Farnsworth's primary interest. And for the precision manufacture necessary, we have the plant and people who have built the superb Capehart Phonograph-Radio.

Farnsworth research made electronic television a reality . . . Farnsworth equipment will bring it — at its best — to America.

• PREPARING THE COUNTRY for television is the job of Farnsworth advertising. Read the current advertisement in March 22 *Time*, March 27 *New Yorker*, March 29 *Life*, April 3 *Collier's*, and April 5 *Newsweek*.

FARNSWORTH TELEVISION

• Farnsworth Television & Radio Corporation, Fort Wayne, Indiana. Manufacturers of Television and Radio Transmitters and Receivers; Aircraft Warning Equipment; the Farnsworth Dissector Tube; the Capehart, the Capehart-Panamuse and the Farnsworth Phonograph-Radios.

Different in Size-but **IDENTICAL IN QUALITY**

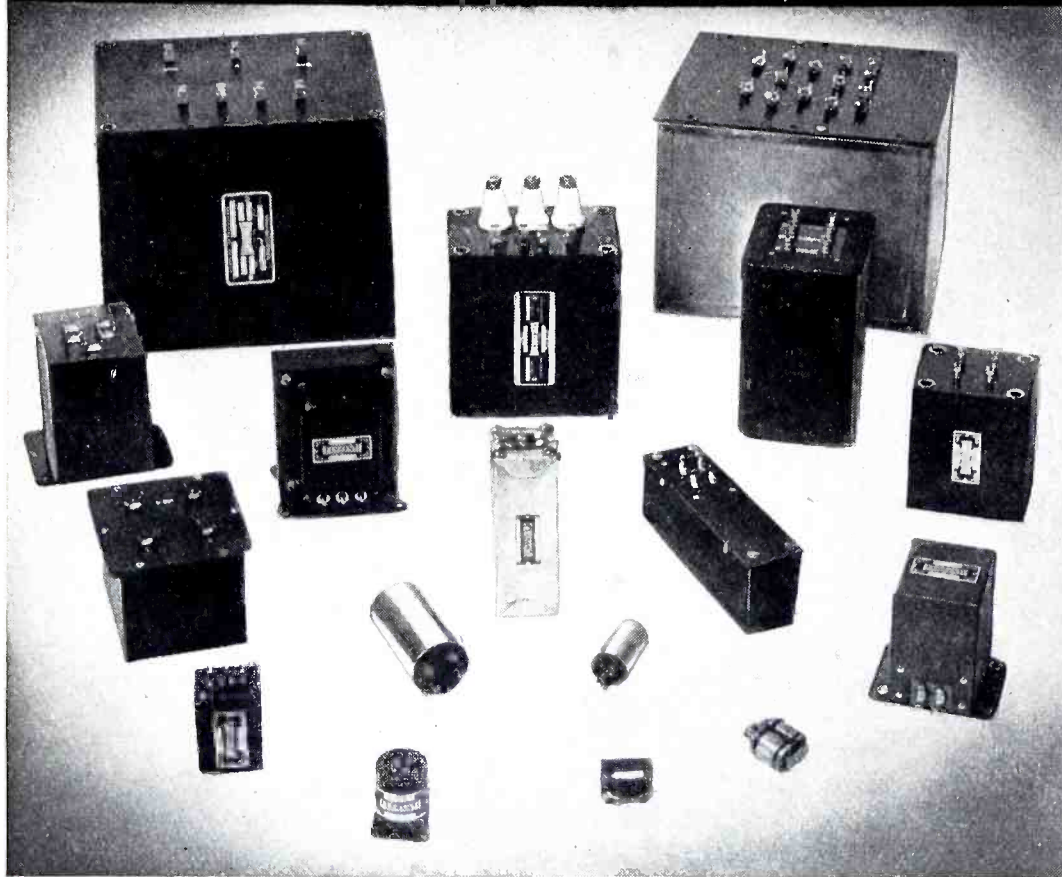

For 50 years-Ferranti

has been preparing for TODAY

● Behind us are the long years during which we built up our experience in making quality transformers and established our prestige in the field.

Little did we realize what that would mean TODAY — how vitally it would help us meet the specifications of the Army, Navy, and Signal Corps.

To that priceless background of experience we have now added expanded manufacturing facilities. NOW we are fully prepared to produce Ferranti quality transformers — in larger quantities — at lower prices for a premium product.

Let us quote on your transformer requirements for radio, electrical, aircraft and electronic equipment and instruments.

Standard or special transformers. Rush us your specifications. **Phone, wire or write immediately.**

Rush Deliveries — plus QUALITY at competitive prices.

FERRANTI ELECTRIC, INC.
R. C. A. BLDG., NEW YORK, N. Y.

Military

(Continued from page 102)

are permanently installed in vehicles and obtain power from the vehicular electrical system. Others are portable, low-power transmitters and receivers which can be carried like suitcases and are operated from batteries. Auxiliary equipment makes it possible to install these portables in vehicles and operate them off the vehicular electrical system.

Messages may be sent either by radiotelegraph or radiotelephone. Special abbreviations are used in either case to convey the information which an observer, either at a forward vantage point or in the air, is in a position to get through to the fire control station. The Field Artillery radio sets provide communication for purposes of reconnaissance, direction of fire, and warning against impending attacks of enemy aircraft or tanks. One feature of these sets is remote control, enabling an operator to put a set in a physical location which provides for good transmission while he personally can work from a position with less exposure to enemy fire.

Considerable attention has been paid to the portable radio set carried by one man. The walkie-talkie, carried on a man's back, has already become familiar to all Americans. In the field of combat, it has already performed admirably in front-line reconnaissance and artillery observation. Better and more compact portable radios are under continual development. One of them is the tiny transceiver which a man can hold in one hand while listening or talking. It is known as the "handie-talkie," although some troops like to call it the "cracker-box radio" because its size and shape resemble the common retail biscuit box.

Radio, Vital to Aerial Combat

Aerial warfare has provided a huge and diverse field for the application of radio. Communication itself is only one of many ways in which radio is used in aerial war. Radio plays a major role in helping the navigator plot his course in flying in a definite direction with or without the aid of a radio beam.



AT THE LISTENING POST

Ethocel Sheeting reference recordings are on duty today at monitoring stations and listening posts in many sections of the country. Large, 16-inch diameter recordings—playing an hour on each side—are easily made by the operator. With no chipping or cutting, there is no need to watch every rotation of the turntable. Instead, the Ethocel Sheeting record is embossed accurately, steadily, surely.

Private broadcasters, as well as governmental agencies rely on Ethocel Sheeting for their permanent records.

ETHOCEL SHEETING

Embossed Reference Recordings— .015" Thick!

Requirements for embossed reference recordings are of necessity severe. The recording surface of the material employed must take embossing operations without chipping—yet be hard enough to remain dimensionally stable over many playbacks.

To meet the specific needs of such recordings, Dow has developed a special formulation of Ethocel Sheeting. Made of Dow ethyl-cellulose, the toughest cellulose material commercially available, it provides the right medium for reference recordings. It is exceptionally hard. It is extremely flexible. It does not chip.

Moreover, Ethocel Sheeting is only .015" thick—a factor of importance whenever storage facilities are limited. Most important, it assures a maximum number of playbacks—each as clear and distinct as the last.

THE DOW CHEMICAL COMPANY, MIDLAND, MICHIGAN

New York • St. Louis • Chicago • Houston • San Francisco • Los Angeles • Seattle

ETHOCEL

DOW PLASTICS

SARAN STYRON



**CHEMICALS INDISPENSABLE
TO INDUSTRY AND VICTORY**

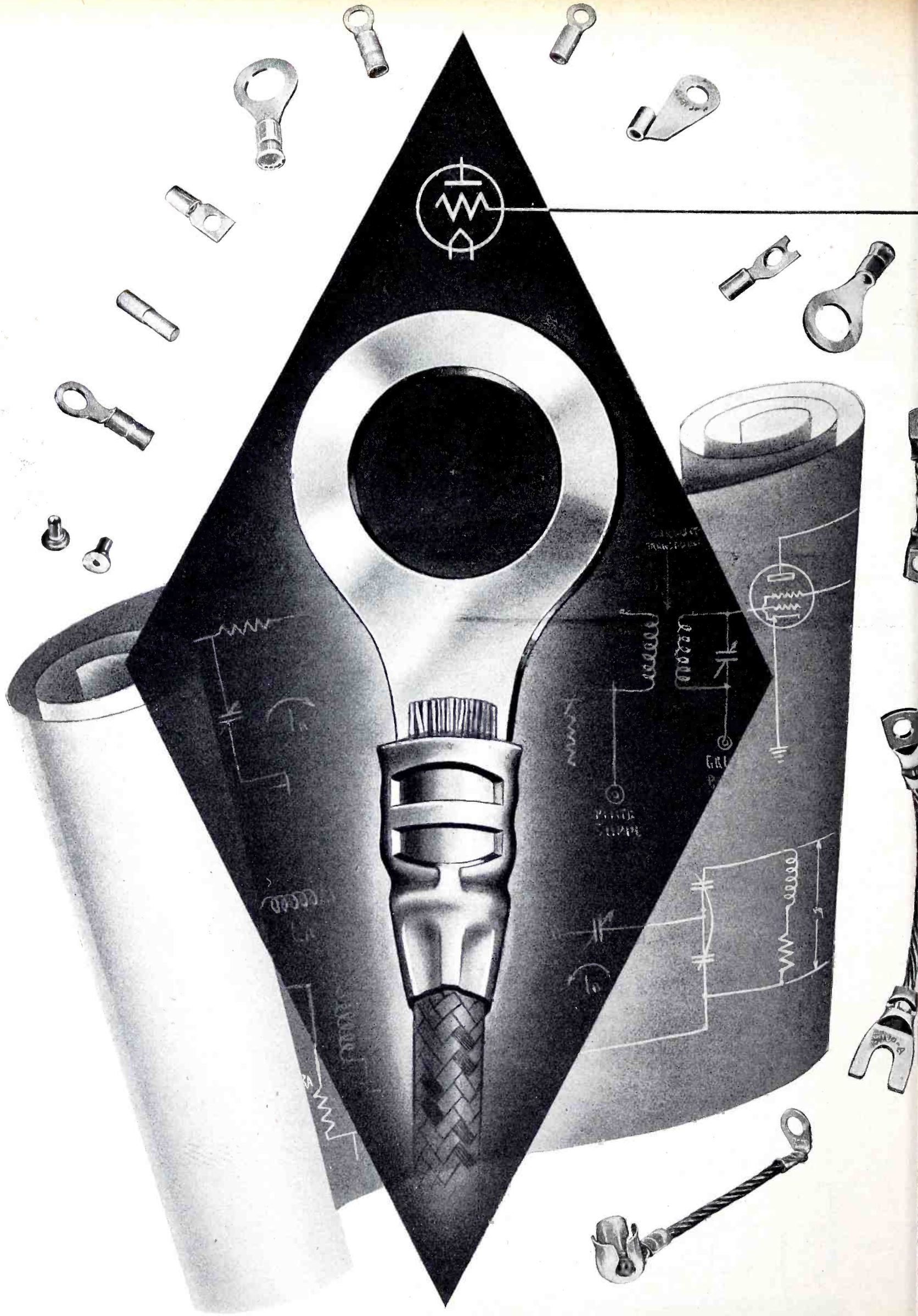

TO ENGINEERS FROM AN ENGINEERING MINDED COMPANY

AMP

AMP SUPPLIES TO THE ELECTRONIC INDUSTRY SUCH OUTSTANDING DEVELOPMENTS AS DIAMOND GRIP SOLDERLESS INSULATION SUPPORT TERMINALS WITH PRECISION HAND AND POWER INSTALLATION TOOLS PLUS A MULTITUDE OF OTHER SOLDERLESS WIRING DEVICES SPECIFICALLY DESIGNED FOR ELECTRONICS

Because of the dramatic impact of the results of developments in the electronic field and of the swift progress made in this field, it apparently is possible even for engineers to overlook the importance of changing practices and conceptions in the smaller components that go into development of electronic products.

AMP Diamond Grip Insulation Support Solderless Terminals and AMP Precision Hand Tools and Power Tools have introduced new concepts of the economics and engineering of applying millions of perfect terminals to the ends of millions of wires.

AMP Diamond Grip Insulation Support Solderless Terminals, lighter in weight, shorter in length, and accommodating in one terminal, wire sizes from 16-22 with assured visual inspection, are definite steps forward in engineering design.

AMP Diamond Grip Insulation Support Solderless Terminals are used in many critical applications in a multiplicity of electrical circuits including low voltage and high frequency. They have performed in the exacting conditions of war in gun control, aircraft, communications, radio, electronics and many other electrical fields.

The AMP Solderless Wiring System saves production time and assures uniformity of application by unskilled workers without the requirement of a pre-training period. Every connection applied under the AMP Solderless Wiring System is exactly like the one before.

AIRCRAFT-MARINE PRODUCTS, INC.

DEPT. B, 286 N. BROAD ST., ELIZABETH, N. J. Telephone: Elizabeth 2-6450

Tests made by unbiased, non-commercial laboratories show that AMP Diamond Grip Terminals show no significant change in resistance of the terminal even under the severest operating conditions. The tests included a multiplicity of circuits, variations in current, voltage, temperatures and corrosion. *Detailed test data will be sent you on request.*

"PRECISION ENGINEERING APPLIED TO THE END OF A WIRE"

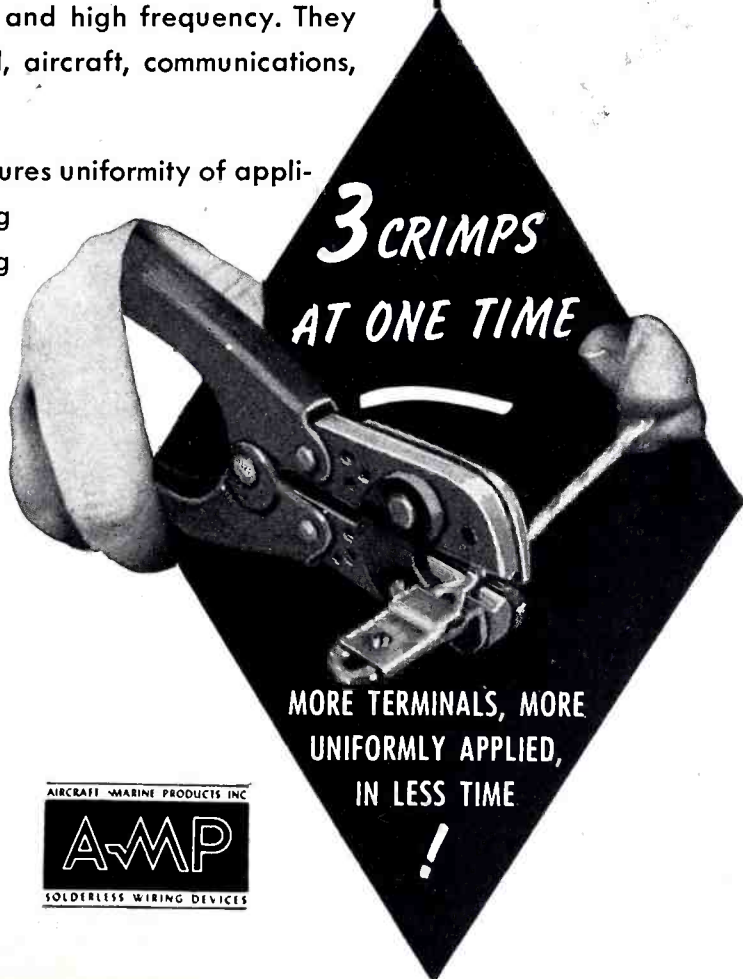

**3 CRIMPS
AT ONE TIME**

**MORE TERMINALS, MORE
UNIFORMLY APPLIED,
IN LESS TIME**

!

AIRCRAFT-MARINE PRODUCTS, INC.
AMP
SOLDERLESS WIRING DEVICES

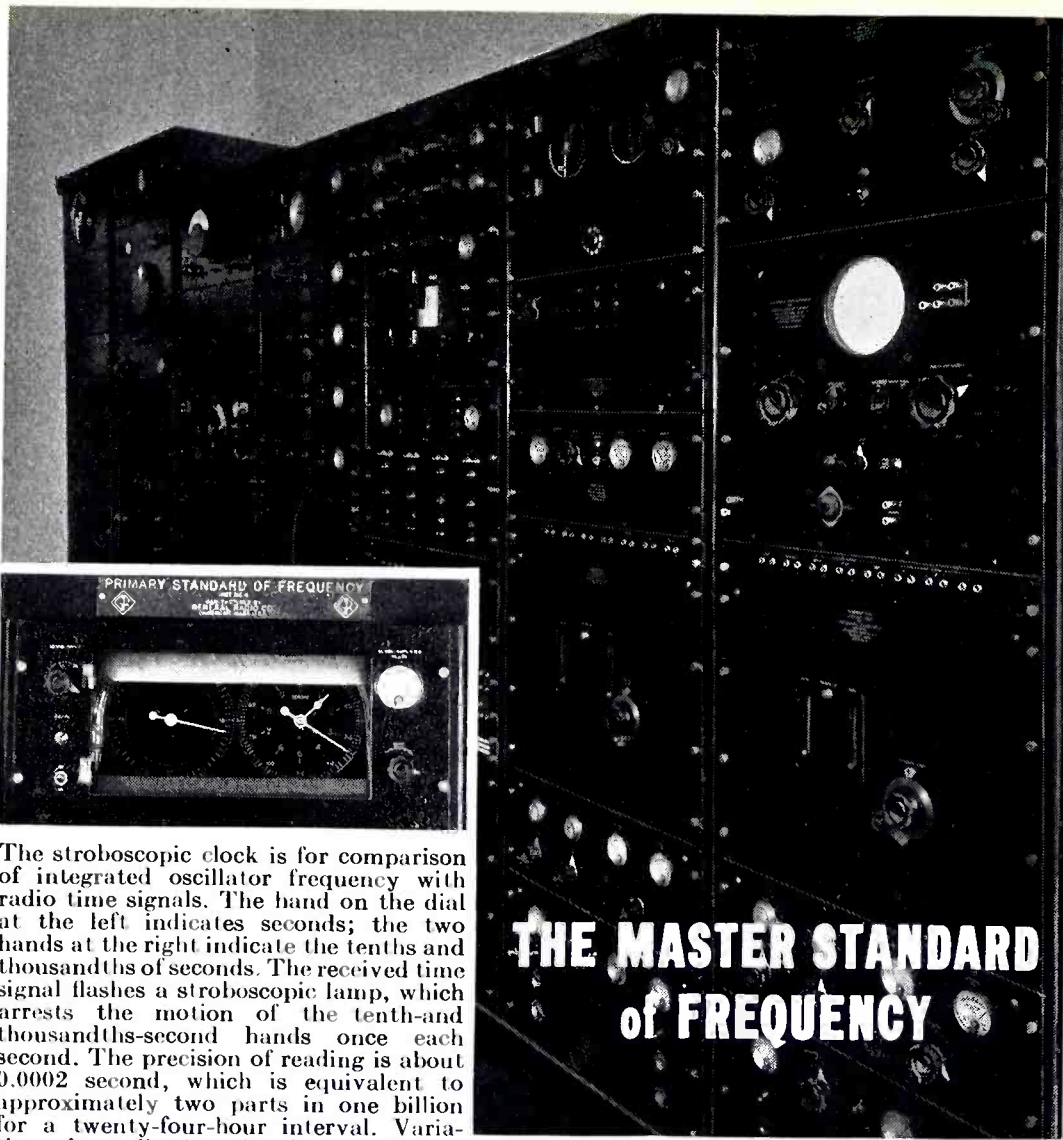

THE MASTER STANDARD OF FREQUENCY

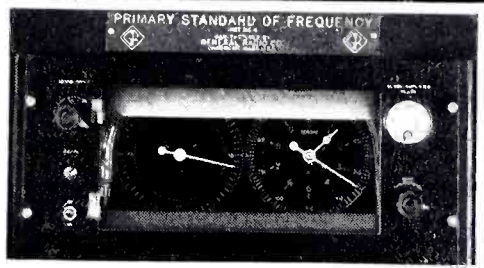

The stroboscopic clock is for comparison of integrated oscillator frequency with radio time signals. The hand on the dial at the left indicates seconds; the two hands at the right indicate the tenths and thousandths of seconds. The received time signal flashes a stroboscopic lamp, which arrests the motion of the tenth- and thousandths-second hands once each second. The precision of reading is about 0.0002 second, which is equivalent to approximately two parts in one billion for a twenty-four-hour interval. Variations in radio-time-signal transmission, of course, make it impossible to utilize this precision completely.

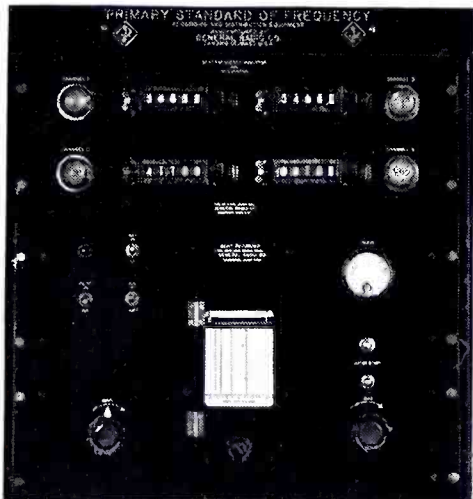

Note the recording panels which show the beats between pairs of oscillators. The deviation from a vertical line is a measure of the variation in frequency of one oscillator with respect to the other, as indicated by the scale at the bottom of the chart. The precision of reading can be increased or decreased if desired. Beats are recorded between each of four oscillators and a common reference oscillator. If all beat records show identical deviations, the reference oscillator is drifting, while if only one line deviates, the drift is in the oscillator being measured.

Above the recorder are counters which indicate the time in seconds for a predetermined number of beats.

Nearly twenty years ago, the General Radio Company started a program of research and development in the field of frequency standardization, which has produced many general-purpose and specialized frequency measuring instruments for the world's civil and military communication systems.

The center of this research program is the master primary standard of frequency shown here, which supplies standard frequencies for the calibration of General Radio instruments and for measurements in the General Radio laboratories. Consisting of five quartz-crystal-controlled oscillators, with means for timing and intercomparing their frequencies, this standard is far more accurate than present-day commercial requirements. In addition to the frequency standard itself, the racks shown in the photograph include experimental equipment in which new circuits and methods are proved before their incorporation into commercial instruments.

To implement the production of military radio equipment, General Radio frequency measuring instruments are now more important than ever before. Their continued reliability and accuracy are assured by this master standard and the unceasing research program associated with it.

Radio altimeters tell the pilot how high he is over the nearest terrain obstacles, a tremendous improvement over the pressure type altimeters which indicated altitude above sea level, and even then only after further correction was made in accordance with the barometric pressure variations due to weather conditions at the moment. Radio serves in bringing pilots back to their home base and in guiding pilots to a blind landing under conditions of "ceiling zero." Radio also serves in a very remarkable way in the secret devices used for detecting and locating enemy craft.



CONTROL—Wire communications as well as radio communications play an important part in war. Here a gunnery Sergeant is shown receiving azimuth and elevation from a range-finding crew by telephone

In preparing for any aerial undertaking, a knowledge of the winds and other meteorological conditions at various altitudes is of the utmost importance. For this purpose, the Signal Corps has applied radio in the form of tiny automatically operating transmitters carried by balloons to the upper layers of the atmosphere and sending signals to the ground to provide a continuous record of temperature and humidity at successively increasing altitudes.

Radio direction finders play an important part in locating enemy transmitters. Special signal radio intelligence personnel are assigned to monitor the enemy wavelengths and keep a record of their transmissions. In our own operations, of



GENERAL RADIO COMPANY
Cambridge, Massachusetts



CONNECTION
....for a new world

Cannon Connectors, used wherever electrical connections must be made quickly, safely and securely, now serve as the means for connecting the many electrical circuits used in the control and operation of the weapons of war.

When the war is won, these same Cannon

Connectors will again be available for peacetime consumers on a host of electrical devices not even dreamed of now. And, having passed the rigorous tests of war, they will assure even a higher degree of dependable performance under the less strenuous demands of peaceful living.

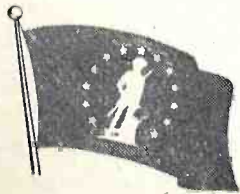

FOR VICTORY BUY WAR BONDS AND STAMPS



CANNON ELECTRIC

Cannon Electric Development Company, Los Angeles, California

Canadian Factory and Engineering Office: Cannon Electric Company, Limited, Toronto, Canada

Representatives in principal cities — consult your local telephone book

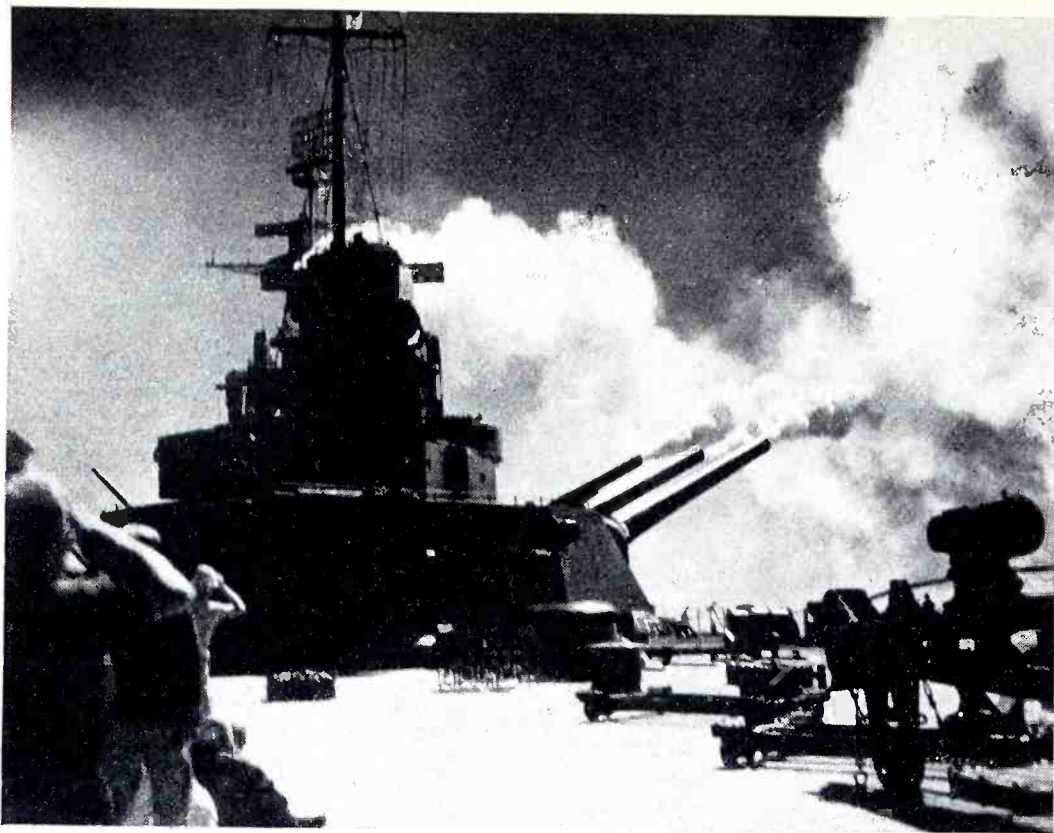

Before the Big Battle Is Won

WHEN our battle wagons sight the enemy—victory depends largely on the fitness and accuracy of every part used in the construction of these ships.

Included in the vital equipment are the gun-firing transformers which provide the current of selected voltage specified for the gun-firing job. Here the experienced craftsmanship in transformer design and construction at Jefferson Electric insures the unfaltering service demanded. Built to withstand sea air and moisture, these transformers ride the waves with the Navy.

Jefferson Electric products are playing an important part in War activities;—Transformers for communication systems,—for factory and airport lighting systems,—Ballasts for fluorescent lamps,—Fuses for protecting electrical equipment and systems on board ship and in plants where combat equipment is made. JEFFERSON ELECTRIC COMPANY, Bellwood (Suburb of Chicago), Ill. Canadian Factory: 60-64 Osler Avenue, West Toronto, Ontario.



TRANSFORMERS

course, discretion is observed to prevent the enemy from hearing too much. However, there is one type of radio transmission to which the enemy—both his troops and his people at home—are invited to listen. These are the broadcasts which present factual news and the viewpoint of the United Nations to the people of the Axis nations and the people of nations subjugated by them. The Signal Corps is charged, among other things, with providing these powerful transmitters, although the decision as to what program shall be carried on them is made by other agencies. A notable example was the transportation of a powerful station to North Africa which set up business on a wavelength adjacent to the regular Morocco station and played an important part in putting the American story before the French population during the confused days that followed the initial landing. Technicians of the United States Signal Corps are always prepared to take over radio stations in occupied areas and adapt them to serve the military and political ends of the United Nations.

The Echelon Concept Applied to Communications

In the organization of military communications, the concept of "echelons" is very important. An echelon is a level of organization. Suppose that a national radio network were so arranged that each local station, instead of broadcasting its program directly to the listener, sent it out to a limited number of sub-stations, and then, in turn, each sub-station covered a number of low-power transmitters located in each city block. We would then have a series of levels through which the broadcast information finally reached the public. Of course, such a system would be unnecessarily elaborate for the broadcasting of public information. Such a system, however, must be used in military operations. Reports and orders are not meant for all ears. They are designed for the exclusive use of particular listeners.

In military communications, the responsibility for transmission of information always devolves upon the higher echelon. In other words, the commanding general of an overseas theater of operations is responsible for the communications lines



**"NC 16874 . . .
from the tower . . .
cleared to Land"**

Communications and other radio equipment made by Wilcox are at work to help carry on flight control safely under the increased strain of wartime activity. Present Wilcox manufacturing is devoted exclusively to the Government's needs to coordinate fighting forces on land, sea and in the air with vital communications. Until peace is won, the sign on our door reads, "Uncle Sam comes first."

Communication Receivers
Aircraft Radio
Broadcast Equipment
Control Apparatus
Transmitting Equipment



**WILCOX ELECTRIC
COMPANY**

Quality Manufacturing of Radio Equipment

14th & Chestnut

Kansas City, Missouri



👍 **T**HE "MALLARD" — one of Cinaudagraph Speakers' achievements—designed to meet War standards. The finished Mallard is an unenclosed, moisture-impervious speaker — some have been tested under water and recommended wherever outdoor installations are required.

👍 This is typical of the way Cinaudagraph Speaker Engineers keep taking all problems in stride—the reason why so many Cinaudagraph Speakers are handling their part of the Victory Load.

Cinaudagraph Speakers, Inc.

3911 S. Michigan Ave., Chicago

"No Finer Speaker Made in all the World"



by which his orders are transmitted to the separate forces under his command and by which information and reports are transmitted from them to him. His subordinate, say the commanding general of a corps, is responsible for communications down to the headquarters of the divisions under his command. He carries out this responsibility through the use of several signal battalions and companies which specialize either in radio or wire communication. In turn, the commanding general of each division is responsible for the communications to the regiments and other components of that division. These are carried out by a special division signal company whose commanding officer is the division signal officer, a lieutenant colonel. The division signal company includes a headquarters platoon which runs the administrative functions of the company, a message center platoon, a wire platoon, and a radio platoon, the latter being divided into sections for radio communications and radio intelligence. In the higher echelons, such as the corps, there will be entire signal companies devoted exclusively to radio repair or to radio intelligence or to some similar function.

Radio Maintenance also Operates in Echelons

The maintenance of Army Signal Corps radio equipment is also accomplished in a series of echelons. The first echelon is constituted by the using operator. The man who operates a walkie-talkie or a field radio set is not necessarily skilled in the mechanics or theory of radio repair. However, he has available to him as standard equipment a certain number of spare parts such as tubes and extra batteries. When a battery runs down or a tube burns out, it is his prerogative to replace it with a fresh one. Or if a wire gets loose, he may reconnect it to the terminal. However, anything beyond that normally would be sent back to the division signal company for repair. This company's repair section has testing equipment and men skilled in the knowledge and techniques necessary for utilizing that equipment to the best advantage. If a set can be put back into shape by additional replacements or by ordinary rewiring, this is done.



Hytron

DEDICATES *the* **PRESENT**

to **PRESERVATION** *of the* **FUTURE**

HYTRON'S SOLE PURPOSE for the duration is to maintain an always-increasing flow of tubes into the radio and electronic equipment which is playing a vital part in winning this Radio War. It is our firm conviction that the torch of Liberty which Hytron is helping to keep burning will light the way to the unconditional surrender of our enemies and to an electronic age which will amaze a freed world.

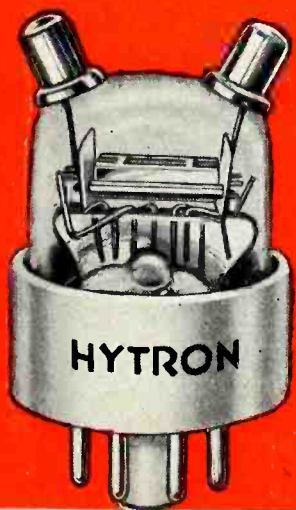

HYTRON CORP., Salem and Newburyport, Mass.

... Manufacturers of Radio Tubes Since 1921 ...





UTAH-CARTER PARTS

TRANSFORMERS • SPEAKERS

VIBRATORS

UTAH TRANSFORMERS



Utah Transformers are fully guaranteed. They have a non-corrosive, protective film of cellulose acetate which provides absolute insulation—prevents breaking down even under extremely high humidity and severe atmospheric conditions. The high safety factor of their insulation is proved by the extra hours of satisfactory performance.

No matter what your requirements are in broadcast, communication, neon or smaller capacity power transformers, Utah is ready to serve you. Write for full details on Utah's complete line of transformers.

UTAH WIREWOUND CONTROLS



Rheostats, Potentiometers, Attenuators. High quality resistant wire evenly wound on a substantial core is clamped tightly to the control housing, resulting in a rugged and dependable variable resistor. Five sizes—3, 4, 9, 15 and 25 watts are available in the Rheostats and Potentiometers; resistant elements can be wound linear or to special resistant-curve tapers.

PHONE JACKS AND PLUGS

The Utah-Carter "Imp" Jacks are popular because they combine compact size, highest quality and economical price; Unique, Patented design makes them the smallest Jack-fitting standard Phone Plugs. These many features added together have made Carter Imp Jacks famous Defense Items.

Phone Plugs, 2- and 3-conductor types, designed to meet your needs—whether it be application, size or shape.

Utah is manufacturing Phone Jacks and Plugs according to Signal Corps and Navy Specifications.



UTAH SPEAKERS

give you the benefit of the constant laboratory testing and research which result in sound improvement.



UTAH VIBRATORS

are precision made and delicately adjusted for long life, correct electrical balance, current output and freedom from noise.

WRITE FOR FULL DETAILS

UTAH RADIO PRODUCTS COMPANY

General Offices and Factory

837 ORLEANS STREET

CHICAGO, ILLINOIS

VITREOUS ENAMELED RESISTORS

Utah-Carter Vitreous Enameled Resistors represent over a decade of experience, starting with the first 10- and 20-watt types made by the Carter Radio Company, and progressively improved by engineers and technicians of the present company.

A minimum of two separately fired coats of Vitreous Enamel forms a hard, glassy surface—adhering permanently to the porcelain tube core, resistance wire and terminals. Resistors 5- to 200-watts are available either as Fixed—Tapped—or Adjustable. Numerous styles of mounting hardware are available to meet your individual requirements.

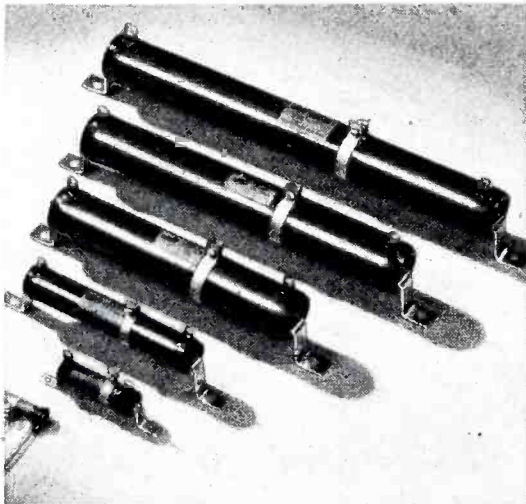

However, if the equipment has been badly smashed up or if it is of an extremely complex nature, it might be sent back to the third echelon, which would be a signal repair company installed in a depot or at Army headquarters. Supporting these forward echelons, which are staffed by troops of the Signal Corps, are the rear echelons of repair in the continental United States. These are maintenance shops staffed by civilians in all the service commands. The final echelons are large and elaborate shops, also staffed by civilian mechanics, located in the larger Signal Corps depots such as the Philadelphia and Lexington Depots. If they can't salvage a set, it's junk.

Not only do electronic means speed the flow of information and orders on the battlefield, but they figure in the life of the soldier in the training camps. The films by which the new soldier is instructed in many of the fundamentals of Army life are provided with electronically recorded and amplified sound tracks. And electron tubes even serve to get the soldier out of bed in the morning—for the sleep-slaying sound of reveille no longer comes, in the up-to-date training camp, directly from the frost bitten but nevertheless human lips of a bugler, but from an impersonal phonograph record feeding into an electronically operated Public Address system.

TELEPHONE LINEMEN



An American peep and a trailer of the U. S. Army Signal Corps lays telephone wire through a path of heavy matted grass. As the wire unrolls it falls to the path behind the outfit. The grass is known as "kunai"

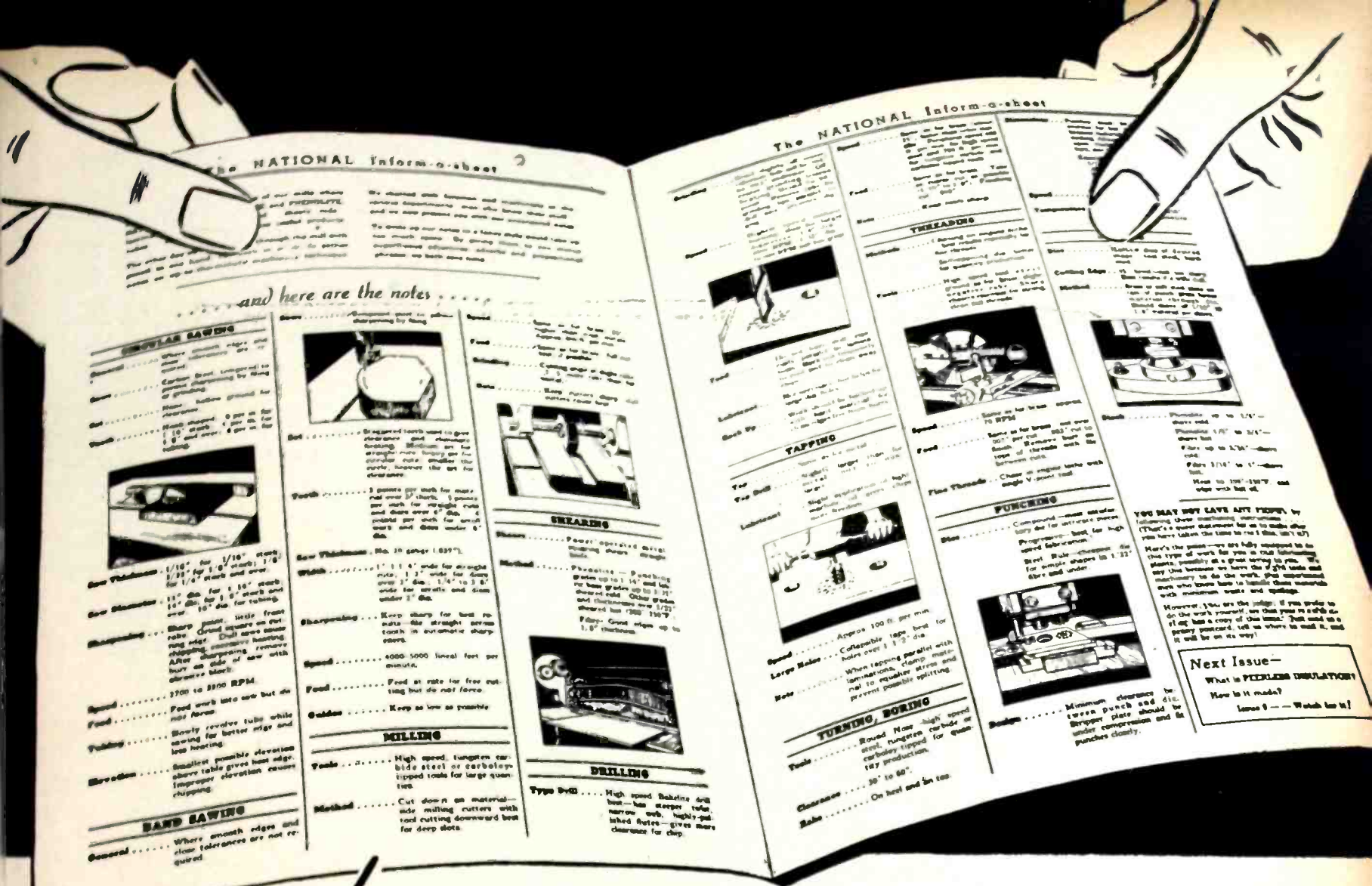

Here's how you can teach new employees to machine efficiently

NATIONAL VULCANIZED FIBRE & PHENOLITE

This "National Inform-a-Sheet No. 5," shown above, contains easy-to-read, easy-to-understand data on how to machine National Vulcanized Fibre and Phenolite, laminated Bakelite practically and efficiently. The information is simply presented and illustrated so that new hands can be taught quickly the correct fabrication of these materials. You can save time and trouble and conserve material through using this technical bulletin. Ample quantities of the bulletin are available on request.

NATIONAL VULCANIZED FIBRE CO.

WILMINGTON  DELAWARE
Offices in Principal Cities

War Production Calls for the Conservation of Materials through Proper Methods of Handling

Use this Coupon for ordering **FREE COPIES** of "NATIONAL INFORM-A-SHEET NO. 5"

National Vulcanized Fibre Co.
1000 Maryland Ave., Wilmington, Delaware

Please send us _____ copies of "National Inform-a-Sheet No. 5"

Individual _____

Firm _____

Address _____

Delivering DEPENDABILITY!

From coast to coast—Blaw-Knox towers are serving America's wartime radio industry—helping to deliver broad coverage, maximum dependability. Helping to maintain a great industry at a peak of public service!

BLAW-KNOX VERTICAL RADIATORS FM & TELEVISION TOWERS

BLAW-KNOX DIVISION
of Blaw-Knox Company
2077 Farmers Bank Building
Pittsburgh, Pa.

DISTRIBUTOR
Graybar
ELECTRIC COMPANY

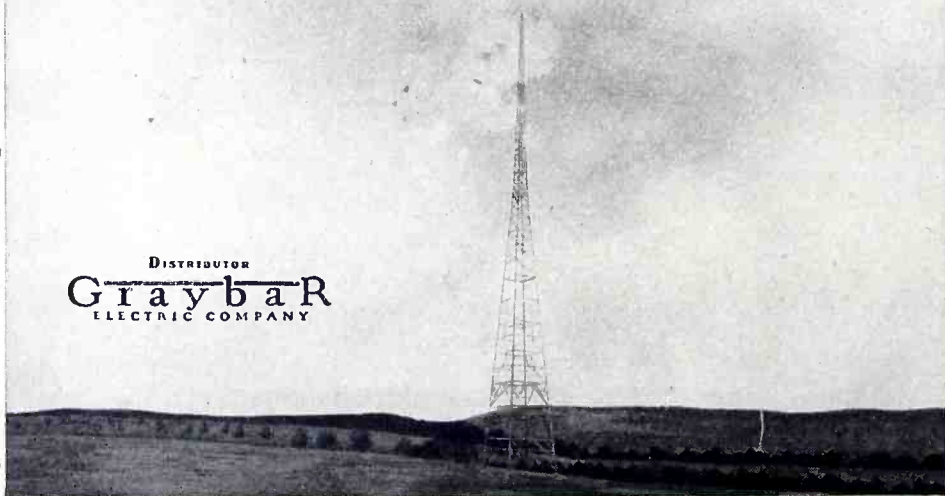

Aviation

(Continued from page 105)

facility consisted of a group of transmitters operating on a frequency of 75 megacycles. These transmitters are equipped with one of two types of antennas. One type of antenna produces a circular field pattern in the horizontal plane while the other gives an elliptical pattern. This marker facility is received on a separate radio receiver in the airplane and serves to light a lamp whenever the marker signal is received. The circular pattern is used to indicate the position of the terminal radio range station, while the elliptical pattern is used to mark the intersection of two radio range courses. The sensitivity of the receivers used for receiving the marker signal is adjusted to give an indication for any desired period of time, and remains fixed. Despite the operation of all marker transmitters on the same frequency, the range of these marker signals is so limited that there is no interference.

In addition to the markers just described, which indicate terminals and airway intersections, some are used to mark the outer approaches and boundaries of a landing field. These latter markers also operate on 75 megacycles but employ modulation distinctive from that employed by the other markers. In the airplane, the various audio frequencies are suitably filtered and illuminate white, amber, or blue lamps. Because they operate at high frequencies, these facilities are not troubled by static to any large degree. When the static has obliterated reception of the long-wave radio, these lamps in the cockpit still become illuminated and indicate the true location of a point on the ground.

Development of Instrument Landing

After an airplane has avigated two dimensions in safety it is still necessary to travel a third—*down*—before the trip is completed. The matter of instrument landing, possible only because of the electronic art, has had a long and interesting history. Instrument landing systems (means for landing under so-called "blind" conditions) were installed and tested by the National Bureau of Standards as early as 1931. Recently the Civil Aeronautics Admin-

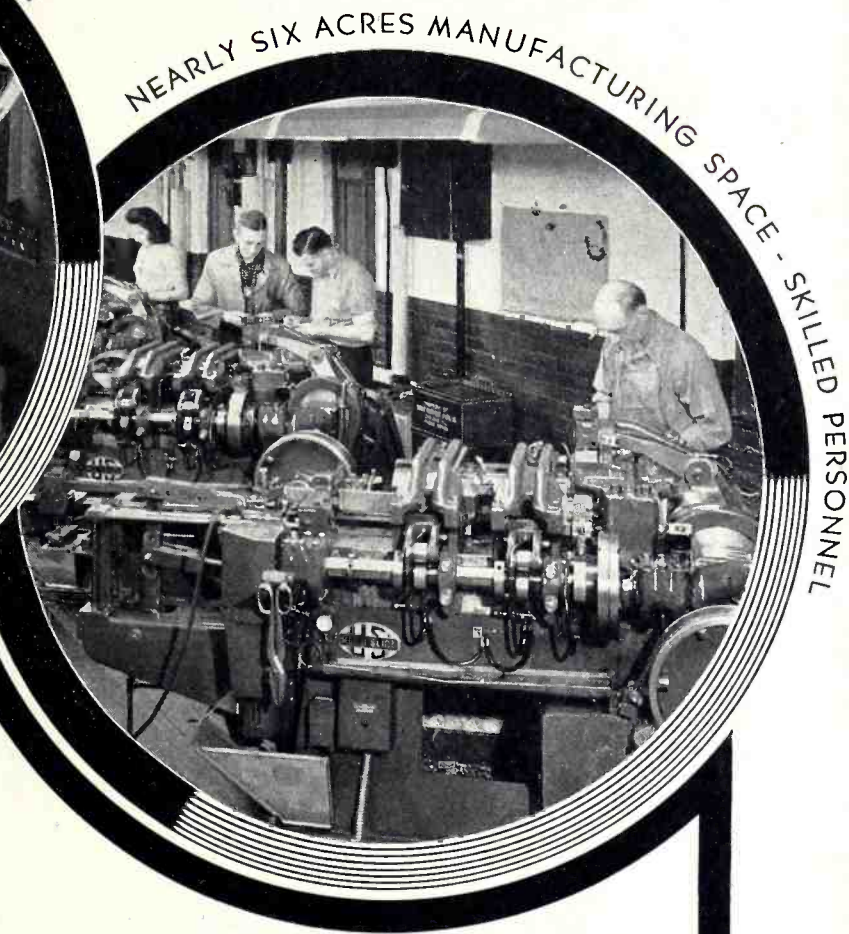
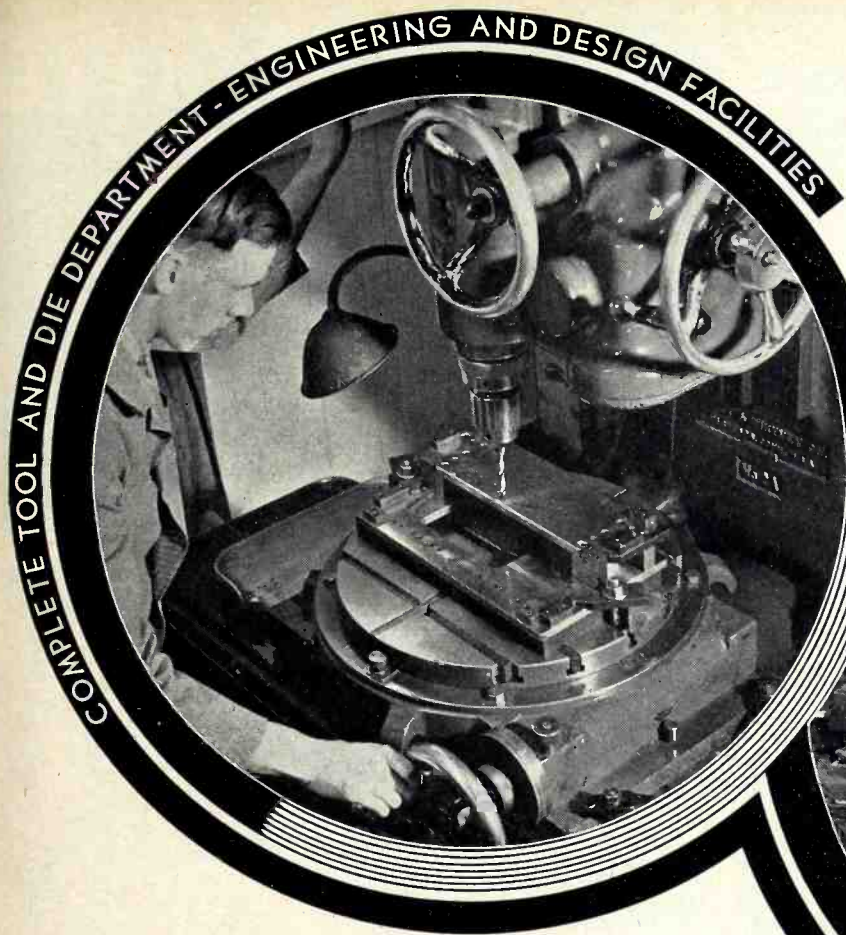

C R O N A M E

★ PRODUCTION FOR VICTORY

Electronic COMPONENTS

PRECISION MECHANICAL APPARATUS AND CONTROLS, ENCLOSURES, AND CABINETS. FLUORESCENT APPLICATIONS FOR DIALS AND PANELS. COMPLETE FACILITIES FOR STAMPED METAL PARTS AND FINISHING. FABRICATED STRONG ALLOY ALUMINUM PARTS, ANODIZING, HEAT TREATING, WELDING

GROVE NAME PLATE & MANUFACTURING CO.
3701 RAVENSWOOD AVE. CHICAGO, ILLINOIS

FOR MOLDED CARBONS

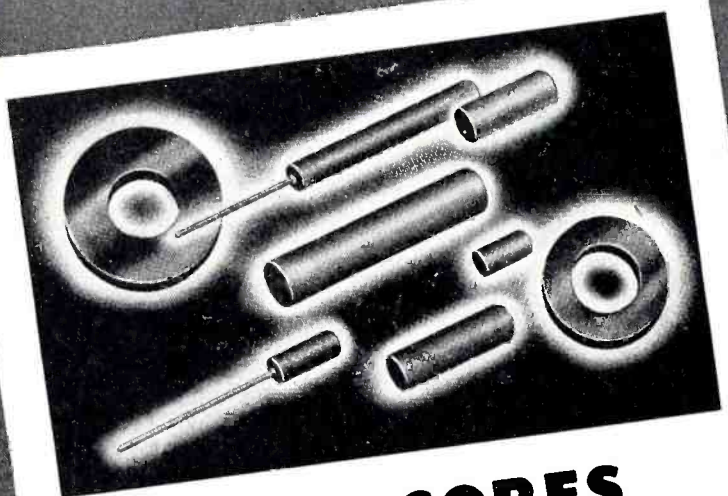

IRON CORES

to match your specifications—up to 175 meg.

Under impetus of advanced wartime engineering, Iron Cores are rapidly coming "into their own" in solving many fixed or variable inductance as well as station tuning problems—and Stackpole engineering is leading the way. Through long experience, Stackpole *knows* cores—*knows* their applications—and *knows* how to make units of the proper characteristics and shapes to match your specifications.

Among more recent Stackpole developments are molded Iron Cores which meet the exacting requirements of much of the high frequency equipment now coming into widespread use. These are applicable to frequencies as high as 150 to 175 megacycles. Other Stackpole Iron Cores are available in a wide variety of grades and sizes for frequencies up to 50 megacycles. Molded from powders to match your specifications.

Full details upon request.



POWDER METALLURGY

Solids from powders in 30 seconds to solve design, production and priority problems

Iron powders, made from non-critical mill scale and ore, solidly molded to close tolerances, represent an important source of easier-to-obtain, and less costly components for many products.

From molded gears, pole pieces for small motors, magnetic yokes for circuit breakers, and iron cores, to large parts and unusual shapes where much machining is ordinarily involved, Stackpole Powder Metallurgy is already proving outstandingly effective—and this is barely the beginning.

Backed with broad experience in this field, Stackpole engineers welcome the opportunity to cooperate—and to tell you frankly whether or not Powder Metallurgy may be of service to you.

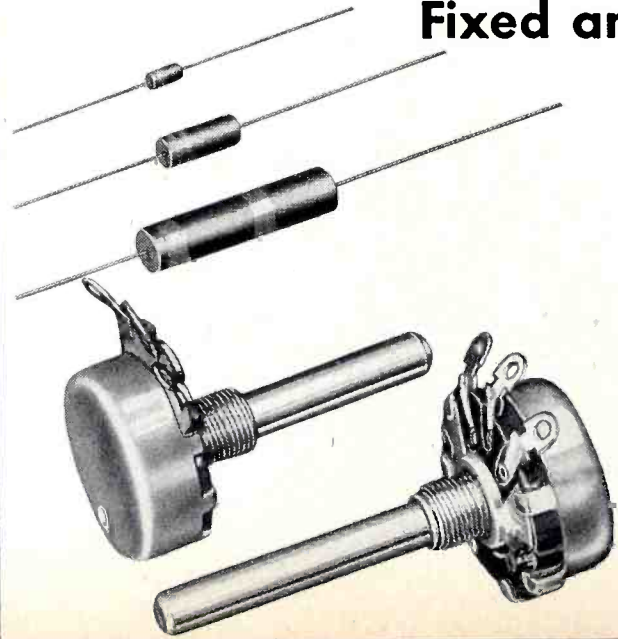

Fixed and Variable RESISTORS Standard or Special

As one of the large manufacturers of carbon resistors, Stackpole offers types fully approved for exacting war applications. Fixed types up to 1 watt are highly insulated by special processes which assure utmost protection. Variable Resistors are produced in four different types from 1,000 ohms to 5 megohms for every volume, tone, and sensitivity control need, as well as in special designs to suit individual requirements. Recent Stackpole developments include Type MG and Type LP Variable Resistors having dust-proof covers and being effectively sealed for operation under highly humid or dusty conditions.

Full details gladly sent upon request.

METALS-COMPOSITIONS



CONTACTS

exactly the right type for your job!

Almost two decades have passed since Stackpole revolutionized circuit breaker and control equipment performance by producing, at the suggestion of Westinghouse engineers, the first molded silver-graphite contact—one which enabled a 50 ampere continuous-rated unit to handle 5,000 amperes on a short circuit. Today, Stackpole offers a complete line for almost any application—from the various silver compositions to dozens of special alloys. Equally important is the wealth of contact engineering experience which not only helps select the right contacts for your job but helps design your equipment to utilize them for utmost service and dependability.

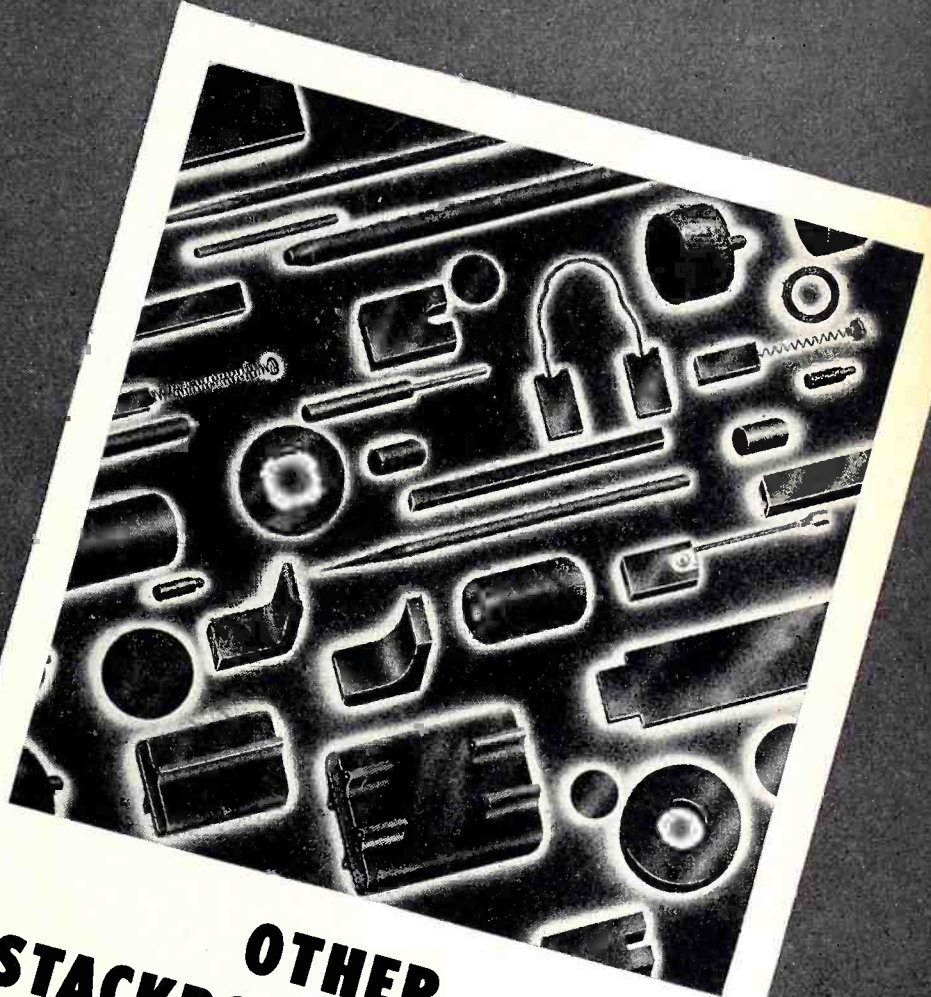

OTHER STACKPOLE PRODUCTS

for Electronic, Electric and Industrial Needs

Whatever your need in molded carbon, metal, or composition products—from brushes to brake lining—it pays to try Stackpole first. Long years of engineering leadership assure utmost reliability for the following wide range of products:

BRUSHES FOR ALL ROTATING EQUIPMENT
(All carbon, graphite, metal and composition types)

BEARINGS
ELECTRODES
WELDING RODS, ELECTRODES and PLATES
POWER TUBE ANODES
PACKING, PISTON and SEAL RINGS
RHEOSTAT PLATES and DISCS
FLASHLIGHT BATTERY CARBONS

... and various specialties

Stackpole representatives are located in principal cities to serve you.

it's

STACKPOLE

STACKPOLE CARBON COMPANY, ST. MARYS, PA.

Write your own ticket
on transformer specifications-with
Newark
TRANSFORMERS

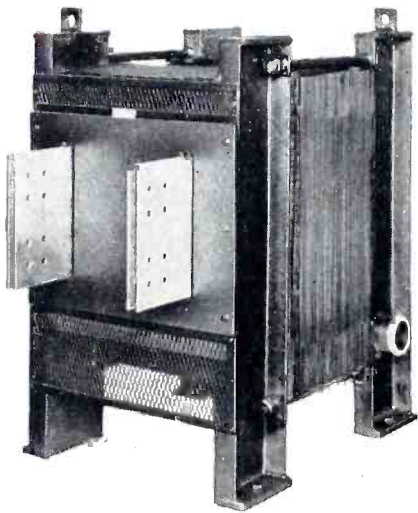

This was a tough one
 —but not for Newark. A dry type transformer to get 10,000 amps., low voltage, for a special furnace. Newark is at home on jobs like this.

We can build them to fit— with twenty years of "know how" behind them. Dry type transformers in standard or special types using components of proven correctness and quality, in capacities from 1 to 150 kva. Early delivery dates may surprise you, too. Newark transformers have made as fine a record in production as they do in performance. Tell us your conditions — phone, wire or write. Bulletins on request.

**Do you need
 SUBCONTRACT help?**

Call upon the facilities of our Subcontract Division, established long before Pearl Harbor. Floor space, machines, men available. Also the cooperation of a skilled engineering staff. Our record on this work demonstrates exceptional ingenuity in dealing with a wide variety of difficult manufacturing problems. Production time schedules always met, frequently bettered. Depend upon our production drive to get things done, and upon our 20 years of experience to get them done right. Our facilities may be just what you need. Phone or wire

SUBCONTRACT DIVISION
 (Phone, Bigelow 3-3577)

Newark
TRANSFORMER CO.
 17 FRELINGHUYSEN AVE.
 NEWARK, NEW JERSEY

TRANSFORMERS FOR ALL PURPOSES

istration announced the installation of the first steps in a Government instrument landing net intended to cover all major cities in the United States. The reason for the long period that has elapsed between the time of initial installation and commercial use was due to continued development in order to arrive at a satisfactory system. Since an instrument landing is the most difficult maneuver that an airplane executes, it was wise that the problem should have been treated with extreme caution.

The system now being installed is not far different in principle from the initial system of the Bureau of Standards; however, the instrumentation, as might be expected, has been greatly improved. The system consists of a miniature radio range similar to the ultrahigh-frequency range previously described, the markers of the type already discussed, and a third element known as the glide path. The radio ranges mark the runways and the approaches to them, the markers indicate progress toward the point of contact, while the new element indicates the position of the airplane with respect to a fixed and predetermined glide path. The glide path is indicated on an instrument with a horizontal pointer. Displacement of the needle from the center of the meter indicates that the airplane is above or below the desired landing path. A second needle on the face of the same

• • •

BLIND REPAIRMAN



Byron H. Webb, blind graduate of DePaul University, teaches Army Signal Corps members to repair radios. His fingers and keen hearing take the place of eyes and he uses ear-phones instead of the usual meters. In the photo he is showing Corp. Peter Miller (left) and Pvt. Edward Mosebach how to estimate voltage by the strength of auditory signals and to locate any defects in the wiring

FROM TIMER CONTROL

TO STARTING MOTORS

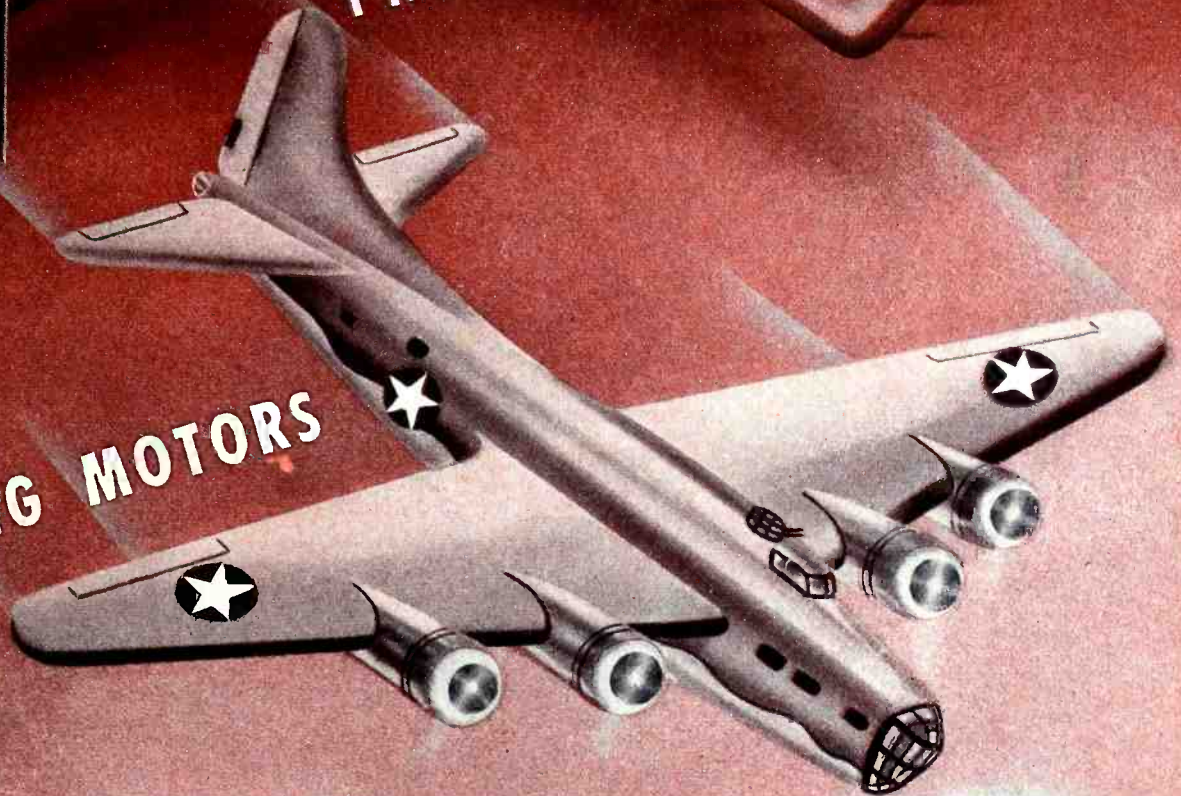

RELAYS by GUARDIAN



Giving split-second accuracy to timing devices, "Relays by Guardian" are widely used in Thermatrols . . . Pyrometers . . . and dozens of other electrically operated instruments. But the war has brought thousands of new uses, calling for greater precision than ever . . . for firing and timing guns . . . for controlling battle radios . . . for swiveling "Fortress" turrets . . . for doing hundreds of war control jobs. One of the newest Guardian developments is . . .

B-8 . . . NEW LIGHTWEIGHT SOLENOID CONTACTOR

Built to U. S. Army Air Force specifications for aircraft engine starting motors. With variations in mounting brackets and terminals the B-8 will meet intermittent duty specifications of the B-4, B-6A and B-7A Contactors. Contacts are rated at 200 amperes and will not chatter on voltage drops caused by starting current surges. "Pull-in" voltage is 6 volts as compared to 18 volts on contactors with which the B-8 is interchangeable.

Write for B-8 Bulletin for further information. Or for SC-25 Bulletin for technical data on continuous duty contactors.



B-8 SOLENOID CONTACTOR

On ten thousand units this new design saves over three tons of critical materials.

GUARDIAN ELECTRIC

1625-C WEST WALNUT STREET

CHICAGO, ILLINOIS

A COMPLETE LINE OF RELAYS SERVING AMERICAN WAR INDUSTRY

Compliance

WITH HIGH AND LOW TEMPERATURE SPECIFICATIONS

Insured



Insure the compliance with temperature specifications of delicate aircraft instruments, electronic devices, batteries, motors, materials and other products under actual war conditions with Amcoil Test Chambers. Know in advance that these pre-tested units will react according to specifications under given atmospheric conditions.

American Coils Company builds a complete line of high and low temperature test chambers that will provide that insurance. Model RTC-1A, with a usable interior of 25.7 cubic feet, has a thermostatically controlled temperature range of from -70° to $+70^{\circ}$ C. (-95° F. to $+160^{\circ}$ F.). Five thicknesses of glass, hermetically sealed in the door, provide perfect visibility at all times. In addition to the RTC-1A there is a complete line of temperature test chambers, large and small, with either mechanical or dry ice refrigeration.

FOR HUMIDITY TESTING, Amcoil manufactures an individual unit which can be easily attached to their temperature test chambers.

FOR ALTITUDE TESTING, special chambers are available.

Let Amcoil Engineers advise you of the type of equipment best suited to insure the compliance with atmospheric specifications.

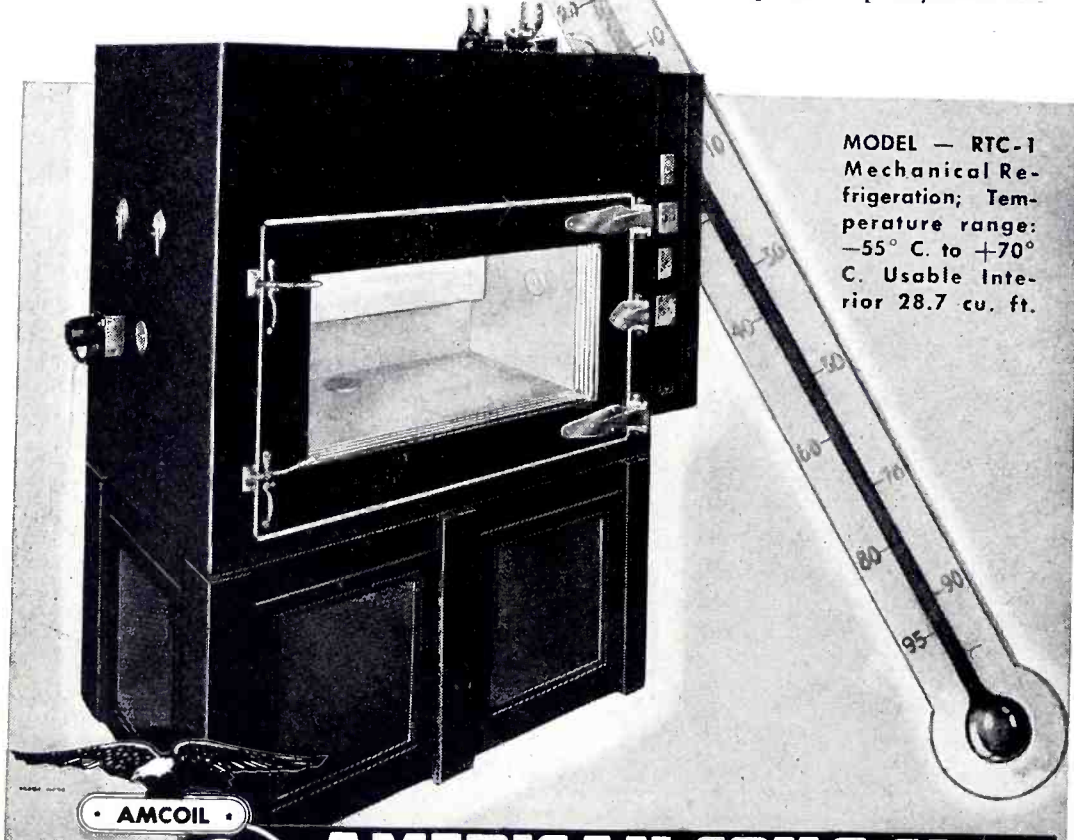

MODEL — RTC-1
Mechanical Refrigeration; Temperature range: -55° C. to $+70^{\circ}$ C. Usable Interior 28.7 cu. ft.

• AMCOIL •



AMERICAN COILS CO.

25-27 LEXINGTON STREET • NEWARK, N. J.

3715

instrument moves to the right or left indicating the position of the airplane with respect to the center of the runway. The pilot flies his airplane so that the needles of this instrument are crossed in the center.

The instrument landing system indication can be obtained in the airplane by the addition of a receiver operating on 93 megacycles. With this receiver the glide path indications are obtained. The same receiver used to receive the ultrahigh-frequency ranges also receives the runway indication, and the same marker receiver used to indicate the airway markers receives the instrument landing marker indications.

Electronic Altimeters are Next Step

In 1938 the first successful radio altimeter was announced. This device gave directly the distance from the airplane to the ground. This unit was considered to be rather heavy and the power consumption was large for the power systems used in the airplanes of 1938; however, further development was conducted up to the time of the war. The adoption of such a device will probably be given favorable consideration by the airlines when conditions become normal.

The radio altimeter has many uses. While it does not indicate the presence of an object directly ahead, it does indicate a decrease in altitude such as would be experienced when foothills of many ranges are approached. One of its most important uses will be as a check on the instrument landing systems. With this device, the pilot making a descent will know how soon he may expect to contact the ground.

The above outlined navigational and avigational systems are made possible only because of the existence of electronics. It can be seen that while electron tubes were big aids to navigation, they were the very essence of avigation.

Many devices have been developed that will assure safe travel of the large air transports of the future. Installation of many of these, which had just begun, had to be stopped when the war broke out. It seems unfortunate that this should have been the case; however, the experience in electronics that will be gained during the period of the war may lead to developments that will offset the delay in installation.



PRECISION
POWER TUBES
FOR EVERY PURPOSE
MADE BY

UNITED

Skills in Electronics

When the war ends, there will be a phenomenal expansion in the peace-time use of electronics. Today—while the war absorbs the tube output—try to fix in your mind this unique source for tubes which you will seek tomorrow:

Its name: **UNITED**. Its organization: a group of eminent engineers and technicians, uniting their highly specialized skills. Its product: power tubes, unsurpassed in precision, for every electronic requirement including radio communication, physiotherapy and industrial control. Its standard: power tubes that consistently attain the highest record in every test of performance. Remember the name "United."



UNITED ELECTRONICS COMPANY

NEWARK, NEW JERSEY



2 WAYS to get clean-cut lettering and a permanent finish FOR DIALS AND PANELS



A "sandwich" type plastic-resin sheet in which lettering, calibrations and designs are engraved through the lustrous surface exposing the contrasting core. Clean-cut and permanent, nothing to wear off. Available with either black or white surface and with opaque or translucent back, for rear illumination.

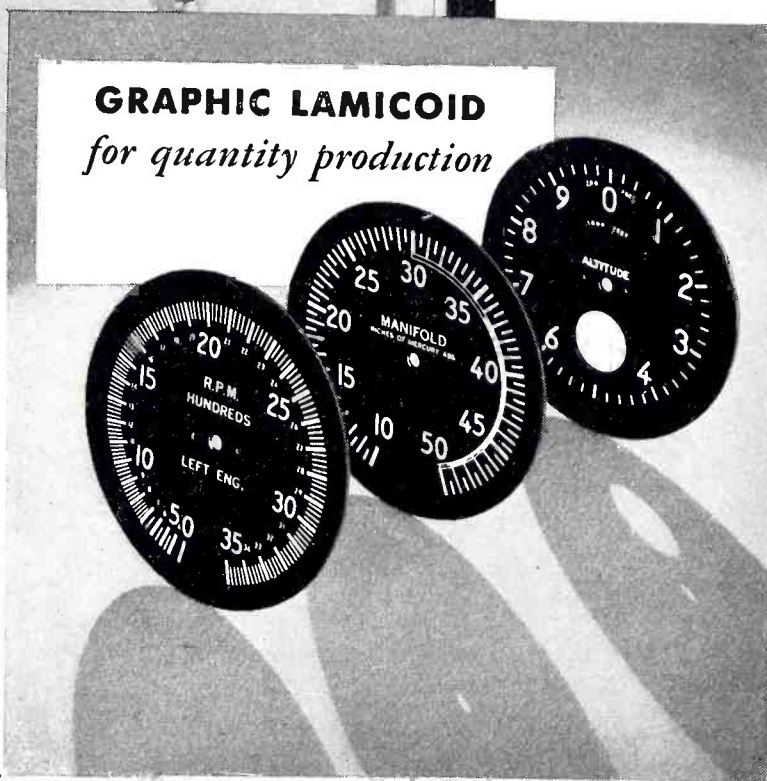

A tough plastic-resin sheet in which printed lettering, calibrations and designs, in black or color are permanently incorporated and cannot fade, be removed or erased. Opaque or Translucent for direct or rear illumination; and special finish (2-D) suitable for writing on with pencil or ink and erasing repeatedly without wear on the material.

LAMICOID is now used by countless manufacturers working on Army and Navy contracts. Find out whether Lamicoid can also save valuable metal and delivery time on your war work. Send the coupon below with samples or blueprints of the dials, panels and nameplates you need. We will quote prices and delivery promptly—without obligation.

----- **USE THE COUPON TODAY!** -----

MICA INSULATOR CO., Dept. 31, 198 Varick St., New York, N. Y.

We are sending samples or blueprints of _____

Quote prices on quantities of _____ This is NOT an order.

Name _____ Title _____

Company _____

Address _____

Facsimile

(Continued from page 107)

tems in the frequency band above the highest telegraph channel. The telegraph industry looks to the concentric cable and other wide-band transmission mediums to provide the channels necessary for a more rapid expansion of long distance facsimile transmission in the future.

At the present time facsimile telegraphy is enjoying its greatest development in the field of local pickup and delivery. Here, where facsimile has exclusive use of the circuit, the possibilities are almost unlimited. Here not only has facsimile made it easier for the patron to telegraph, but it has reduced tremendously the time required for pickup and delivery which has always been a major factor in the handling of telegrams. Systems of this type in operation in New York, Chicago, Atlanta and San Francisco handled over 1,000,000 telegrams in 1942. Rapid expansion of such systems was in progress when wartime conditions forced temporary curtailment. Facsimile installations are now being restricted to those of military necessity.

Frequency modulation has not yet been employed extensively in facsimile transmission over wire lines. Its use is not likely to prove as advantageous as in radio transmission due to the greater stability of wire circuits, although tests have shown it to be of value in certain instances.

Facsimile is definitely making it easier to telegraph. It is not too difficult to visualize the eventual replacement of the branch telegraph offices by simple automatic facsimile machines installed in office buildings, bus, railroad and plane terminals, factories, apartment house lobbies, perhaps even in the corner drug or cigar store. Facsimile telegraphy will undoubtedly be among the new industries which will help keep the wheels of production turning when the world turns back to peaceful pursuits once again. Just as facsimile's rapid progress of the past decade must be credited largely to developments in the science of electronics, so to an even greater degree facsimile's hopes for the future are based on expectations of new developments in this field.

* Editor's Note. Although very simple facsimile systems have been developed for home use as adjuncts to the ordinary broadcast radio receiver, war has stopped work in this field. Since post-war facsimile for home use will undoubtedly be greatly different than pre-war systems, this phase of facsimile has not been covered in this symposium.

A PROBLEM IN *Communications*

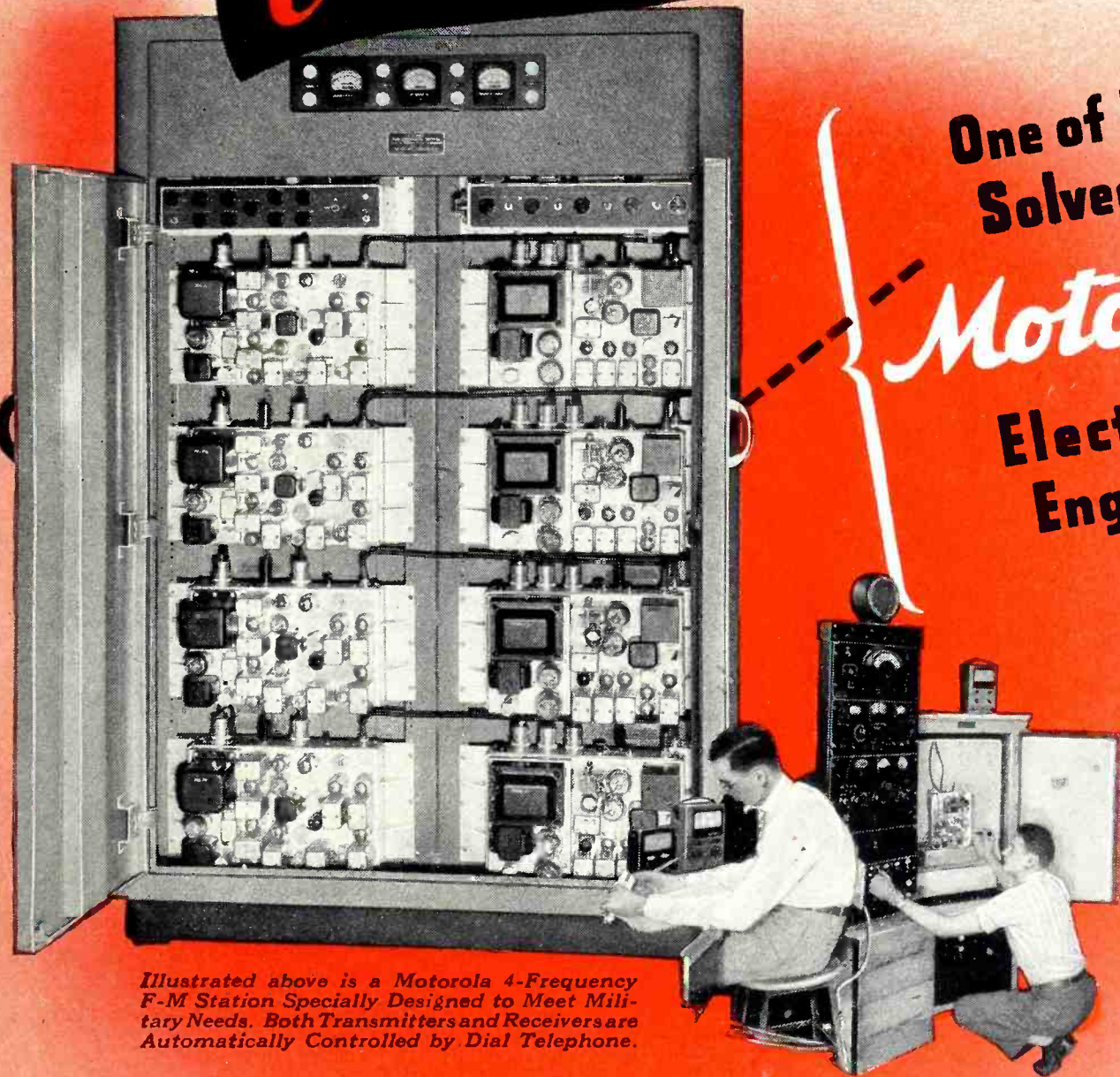

One of Many
Solved by

Motorola
Electronics
Engineers

Illustrated above is a Motorola 4-Frequency F-M Station Specially Designed to Meet Military Needs. Both Transmitters and Receivers are Automatically Controlled by Dial Telephone.

Pioneers in the development of Portable and Mobile F-M and A-M Radiotelephone Equipment, Motorola engineers are today applying their accumulated skills and scientific knowledge to solving problems which confront our country, its states, counties, cities and towns. Housed in a new Engi-

neering Building, with expanded facilities for research and engineering, the Motorola capacity for vital service is greater than ever. Electronic knowledge thus gained will one day soon be applied to the normal peacetime demands of a nation eager for better things in all phases of its living.



THE ARMY-NAVY "E"—Awarded for excellence in the production of Communications Equipment for America's Armed Forces

***Motorola* Radio Communication Systems**
Designed and Engineered to Fit Special Needs
GALVIN MFG. CORPORATION • CHICAGO

A Symbol of Quality!

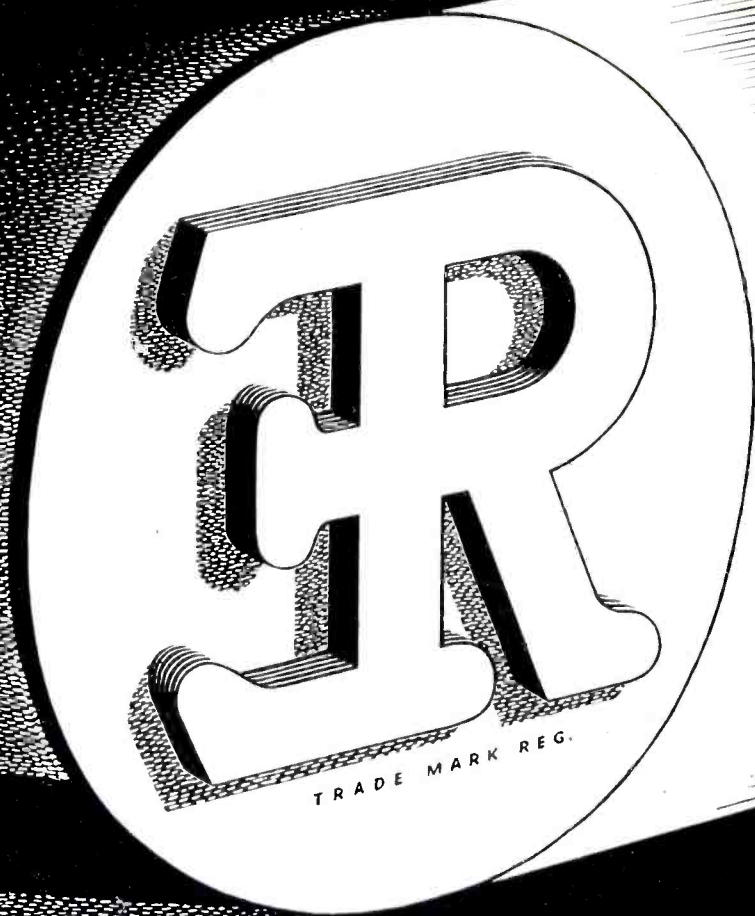

The science of Electronics forges ahead with *Accurate, Dependable Components* . . .

The tremendous progress in the electronic arts, to which Erie has made many contributions, probably surpasses the development in any other scientific field during any equal period of time.

This rapid progress of electronic communications and controls is not the result of any single research activity, but rather the fruits of continued, persevering thought and labor

in the development and production of the many components incorporated in the final dependable mechanisms.

Erie Resistor's part in this research and development is an important one. The Erie products, illustrated on the next page, show how much Erie has contributed to the progress of the electronics industry by making available a wide variety of dependable components.

ERIE RESISTORS AND CONDENSERS

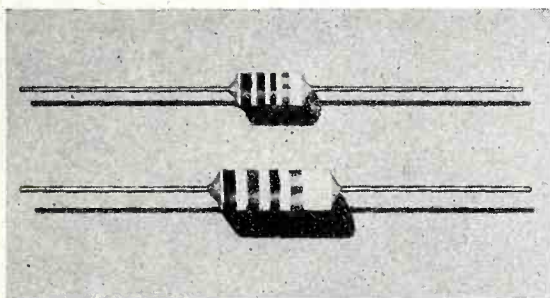

1

ERIE RESISTORS

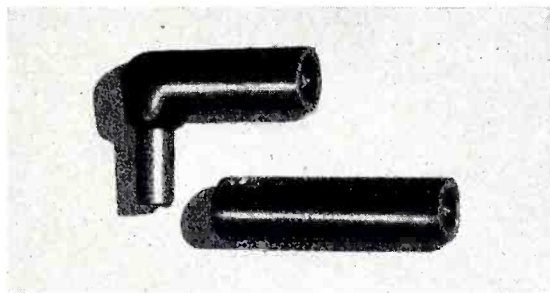

2

ERIE SUPPRESSORS

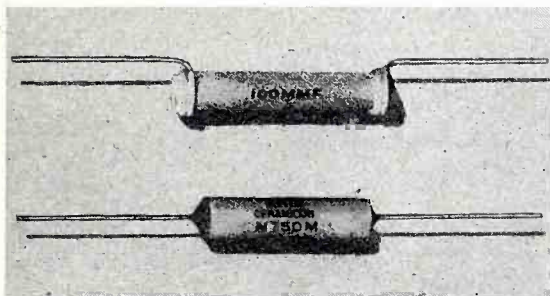

3

CERAMICONS

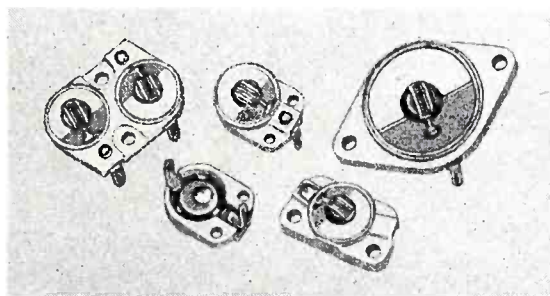

4

CERAMICON TRIMMERS

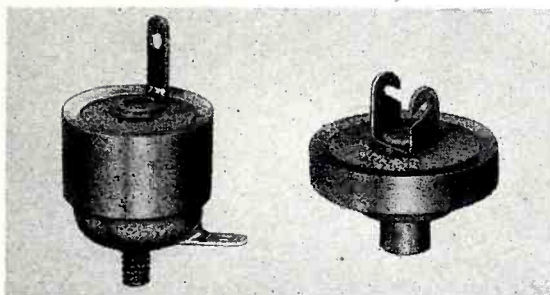

5

DISC CERAMICONS

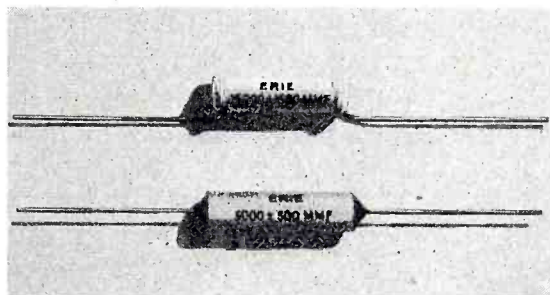

6

HIGH DIELECTRIC CERAMIC CONDENSERS

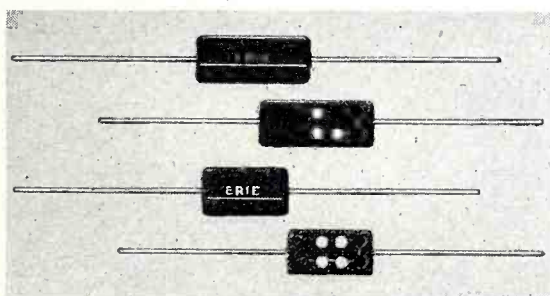

7

ERIE SILVER MICAS

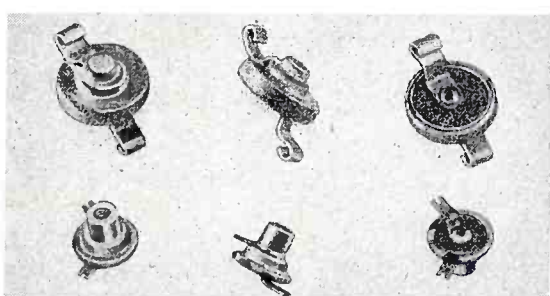

8

ERIE BUTTON MICAS

- 1 **ERIE RESISTORS**—Made in 1/2 and 1 watt insulated, 2 and 4 watt non-insulated styles in resistance values from a few ohms to 100 megohms.
- 2 **ERIE SUPPRESSORS**—Efficiently eliminate ignition interference in radio receivers. Type L-4 for spark plugs and S-5 for distributors approved by U. S. Signal Corps.
- 3 **ERIE CERAMICONS**—Tubular, silver-ceramic capacitors, available in 10 standard temperature coefficients from +100 (P100) to -750 (N750) parts/million/°C (P/M/°C). 1100 MMF maximum capacity in N750. Temperature coefficient tolerance ± 60 P/M/°C or $\pm 15\%$, whichever is greater.
- 4 **ERIE CERAMICON TRIMMERS**—Adjustable ceramic condensers, made in one double and three single styles. Temperature coefficients, zero, -300, and -500 parts/million/°C (± 100 P/M/°C). Capacity ranges between 1.5 to 7 MMF in NPO, and 10 to 110 MMF in N500 are available.
- 5 **ERIE DISC CERAMICONS**—Type 1770, rated 500 volts D. C., maximum capacity 850 MMF in NPO, 4,000 MMF in N750 temperature coefficient; Type

170, rated 1,000 volts D. C., maximum capacity 1,000 MMF in NPO and 4,000 MMF in N750 corresponding capacities at 1,500 volts, D. C., 375 MMF and 1,500 MMF. Available in 10 standard temperature coefficients. Very compact and excellent for u.h.f. applications.

- 6 **HIGH DIELECTRIC CERAMIC CONDENSERS**—Present units use K1200 dielectric. Maximum available capacitors 5,600 MMF in insulated style and 16,000 MMF non-insulated. Now available in production quantities.
- 7 **ERIE SILVER MICAS**—Molded condensers that are extremely stable with respect to temperature. Maximum capacity Type K, 500 MMF; Type J, 1,000 MMF. Minimum capacity tolerance $\pm 1\%$ or 0.5 MMF whichever is greater. Working voltage 500 volts D. C.
- 8 **ERIE BUTTON MICAS**—Compact silver mica condensers available in a variety of mounting and terminal designs. High resonant frequency makes them ideal for u.h.f. applications. Maximum capacities: Type 370 (illustrated) 500 MMF; Type 470, 1,000 MMF; Type 4700 (illustrated) 3,000 MMF.



ERIE RESISTOR CORPORATION, Erie, Penna.

**MILITARY STRATEGY
BEGINS HERE...**



**Tungsten leads, caps
and bases must have
the essential ruggedness**

THE ENGINEERING CO.'s experience in the manufacture of electronic and transmitter tube leads, caps and bases since 1924, is facilitating the Victory program in a substantial measure.

The eyes and ears of war implements and equipment—tanks, fighting ships, planes, submarines, etc.—all require accuracy and dependability in performance . . . for navigation, communication detecting, etc.

Military strategy—to be successful—must have perfect coordination. That's why DANIEL KONDAKJIAN tungsten and electronic tube components are specified in the vital phases and applications.

THE ENGINEERING CO

DANIEL KONDAKJIAN
27 WRIGHT STREET, NEWARK, NEW JERSEY

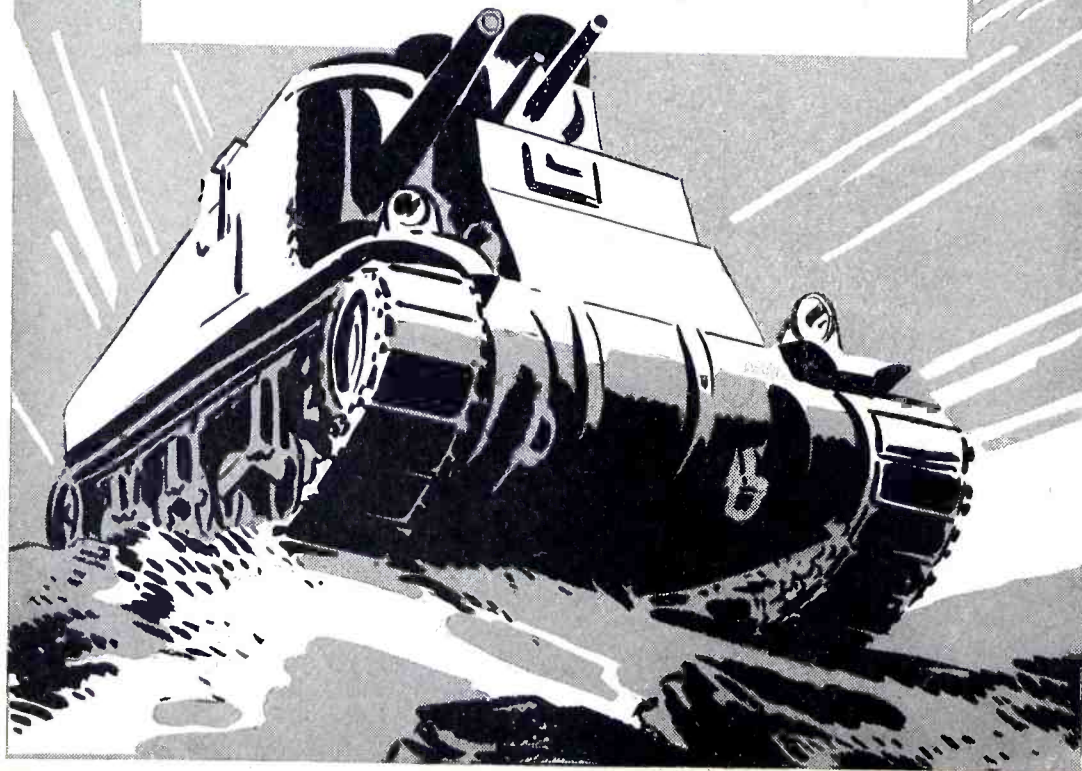

Hearing Aids

(Continued from page 111)

The usual transmitter or microphone is essentially similar to that of a telephone system. It contains particles of carbon which are agitated by sound striking the transmitter diaphragm. Agitation of the carbon particles varies the amount of electrical energy drawn from the battery and so a current is sent out over the wires which is the electrical equivalent of sound pulsations striking the transmitter.

The receiver has a diaphragm which is moved by variations in magnetic force caused by changes in the amount of electric current arriving over the wires from the transmitter. It is found expedient to provide two types of receivers, the air-conduction type and the bone-conduction type. The bone-conduction receiver usually requires more amplification than does the air-conduction receiver. It is, however, useful where hearing deficiencies are caused by troubles associated with the user's outer ear.

Amplifiers are of two kinds, the so-called "carbon" type and the vacuum-tube type. The carbon amplifier will give moderate amplification when supplied with a relatively small amount of voltage and has so far been most widely used in electrical hearing aids because of its relative simplicity. The vacuum-tube or electronic amplifier now coming into more general use requires two batteries of different voltages, an "A" battery to heat the filaments of the tubes and a "B" battery to supply amplifying power. Such a device is capable of considerable amplification. It is also capable of delivering this amplification with relatively little distortion.

Tube Amplifier Advantages

The added amplification available from a vacuum-type amplifier makes it possible to exercise more complete control over the quality of response, or frequency characteristic of a hearing aid device.

This is particularly important since it has been found that the auditory deficiencies of people who are hard of hearing vary greatly between individuals. Different people require instruments with different



★ ★ ★ ★ ★ ★ ★ ★ ★ ★ ★

★ **1933 MARCH 1943** ★

★ This month marks our 10th ★
★ Birthday. While our facilities are ★
★ now first dedicated to the win- ★
★ ning of the war, we continue to ★
★ supply Link "Preferred" FM and ★
★ AM Radio Communication ★
★ Equipment and special elec- ★
★ tronic units for all emergency ★
★ services such as Police, Fire, ★
★ Public Utilities and others in ★
★ Home Defense. ★

★ ★ ★ ★ **98** ★ ★ ★ ★ ★

★ **FOR GOD AND COUNTRY** ★

★ ★ ★ ★ ★ ★ ★ ★ ★ ★ ★

We are proud of our Gang serving in the Armed Forces. You may be sure that they and all their pals —wherever they are—will never lack for the Link radio communication and electronic equipments which we are building in ever-increasing number for them.



Fred M. Link 125 WEST 17th ST., NEW YORK, N. Y.

Engineer • Manufacturer

Telephone: CHELSEA 2-3838

240 tests
 on
120 Circuits
 in
4 Minutes

YES SIR! ROTOBIDGE will test your production tirelessly and faultlessly at this speed all day long—and all night too for that matter. Each circuit is checked for wiring errors, resistance and reactance.

Equipment passed by ROTOBIDGE is ready for final dynamic checks by your skilled testers.

IF ROTOBIDGE says "REJECT"—the testers time is NOT WASTED.

Back goes the equipment for repair with a tag indicating the LOCATION of the TROUBLE BY CIRCUIT NUMBER, and the PROBABLE CAUSE.

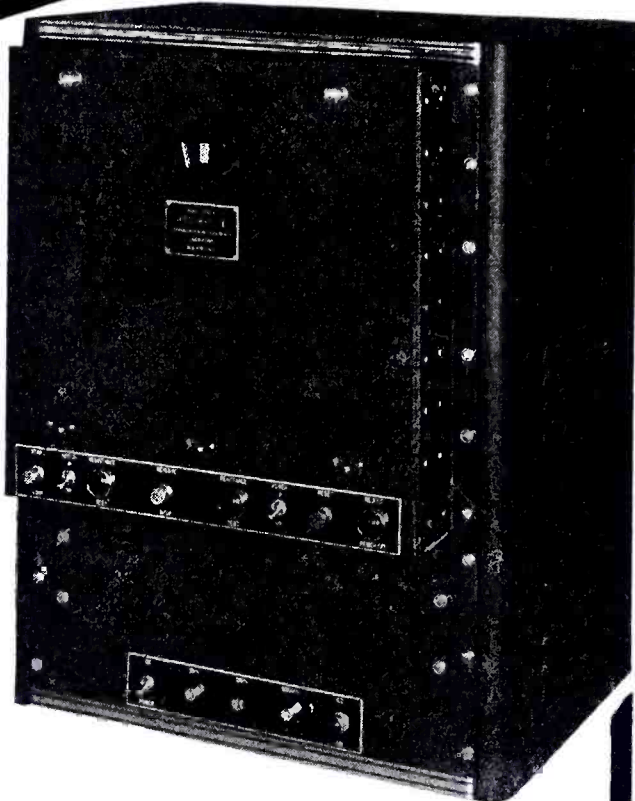

ROTOBRIDGE

**An AUTOMATIC, HIGH SPEED
 Mass Production Tester**

Designed to test all types of ELECTRONIC EQUIPMENT, the ROTOBIDGE is being used to CHECK COMPLEX UHF UNITS, SIMPLE RADIO RECEIVERS, and MULTI-CHANNEL TRANSMITTERS, to cite a few applications of this new type production tester.

GIRLS CAN BE TRAINED to operate the ROTOBIDGE in a FEW HOURS as NO TECHNICAL KNOWLEDGE IS REQUIRED, yet the tests on each circuit can be made to any tolerance desired by the production engineer.

The ROTOBIDGE is priced at \$850.00. Descriptive bulletins and reprints of the article on the ROTOBIDGE from the FEBRUARY ISSUE of ELECTRONICS will be sent on request. DEMONSTRATIONS OF THIS NEW TESTING TECHNIQUE WILL BE MADE BY APPOINTMENT AT OUR PLANT.

*Communication Measurements
 Laboratory*

131 LIBERTY ST., WHITEHALL 4-7275 NEW YORK, N.Y.

frequency characteristics to meet their needs.

With the higher amplification available from the vacuum-tube amplifier it is also possible to use higher quality transmitters and receivers even though these have less output volume. Crystal transmitters or microphones may, for example, be used. So also may crystal receivers.

One possible handicap which must be surmounted by vacuum-tube hearing aids is that if they fail in their operation they may go completely dead at once, whereas a carbon type hearing aid usually gives some preliminary warning. Improved components and design will undoubtedly decrease the possibility of such failures in the future. The upkeep of a vacuum tube instrument is also usually greater than that of a carbon type hearing aid because of the cost of batteries and the expense of occasional tube replacements.

Despite a few disadvantages, the use of the vacuum-tube as the means of amplification in the hearing aid has widely increased the usefulness of such instruments and has been the means of bringing satisfactory hearing to additional thousands of people.

Editor's Note—The market for hearing aid devices of the general type described is by no means limited to individual purchasers. Air-conduction and bone-conduction receivers are frequently installed in certain church pews, or an entire row of theater seats may be equipped, so that patrons afflicted with poor hearing can directly tap speech and music transmitted over the sound systems normally found in such places.

• • •

TELEVISION IN THE NAVY

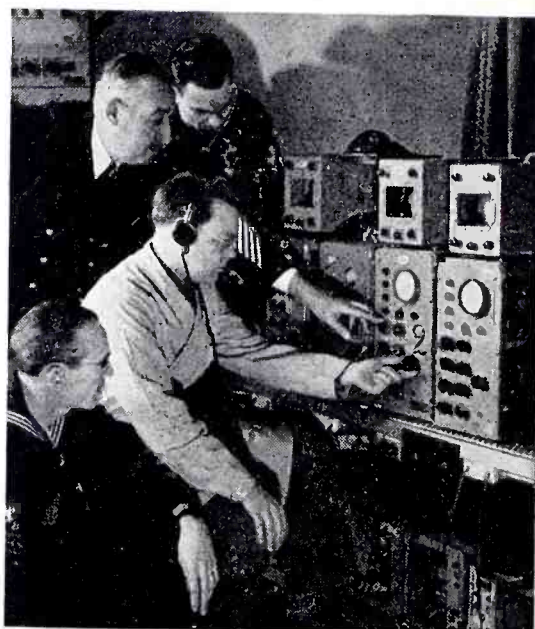

Navy men, studying high frequency radio to enable them to use the new device for detecting the approach of enemy aircraft, are also being schooled in television. These navy students are being given an explanation of a television control room

CONTACT

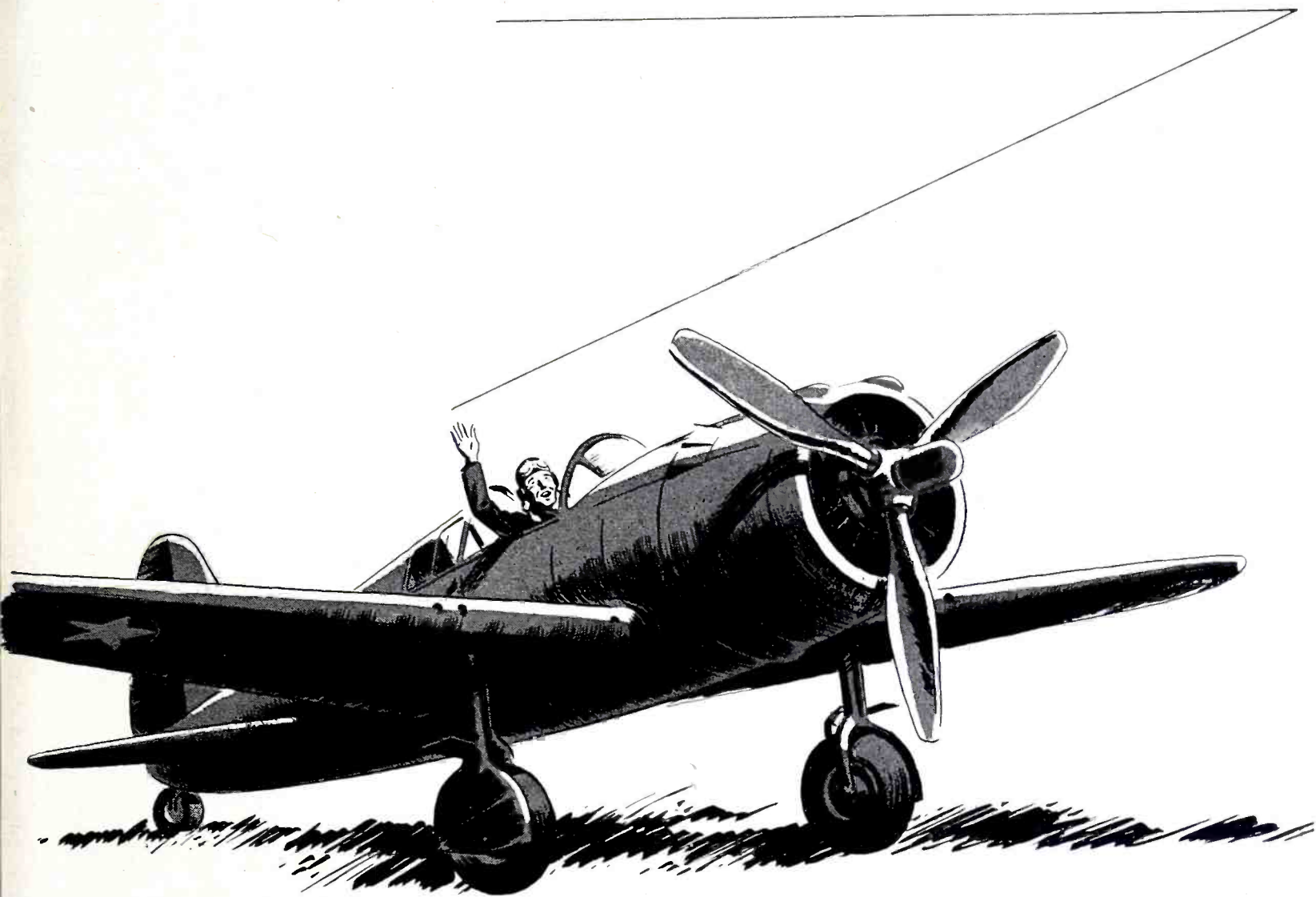

Perfect contact is one of the most vital requirements of wartime radio communications. Air-borne equipment, field sets, the jarred and jolted mobile connections in Jeeps and Peeps demand the instant action and uninterrupted contact of all radio and electronic hardware, plugs and connections.

Ucinite specializes in such devices. We make them and put them together. Our engineers are available for the planning, design and development of new devices to meet new problems. And our production men are specialists at getting things done, — and orders put through, — on time.

The UCINITE CO.

Newtonville, Mass.

Division of United-Carr Fastener Corp.

Specialists in ELECTRICAL CONTACTS •
CERAMIC SOCKETS • BANANA PINS AND
JACKS • PLUGS • CONNECTORS • ETC. ETC.

**MILITARY STRATEGY
BEGINS HERE...**



**Tungsten leads, caps
and bases must have
the essential ruggedness**

THE ENGINEERING CO.'s experience in the manufacture of electronic and transmitter tube leads, caps and bases since 1924, is facilitating the Victory program in a substantial measure.

The eyes and ears of war implements and equipment—tanks, fighting ships, planes, submarines, etc.—all require accuracy and dependability in performance . . . for navigation, communication detecting, etc.

Military strategy—to be successful—must have perfect coordination. That's why DANIEL KONDAKJIAN tungsten and electronic tube components are specified in the vital phases and applications.

THE ENGINEERING CO

DANIEL KONDAKJIAN
27 WRIGHT STREET, NEWARK, NEW JERSEY

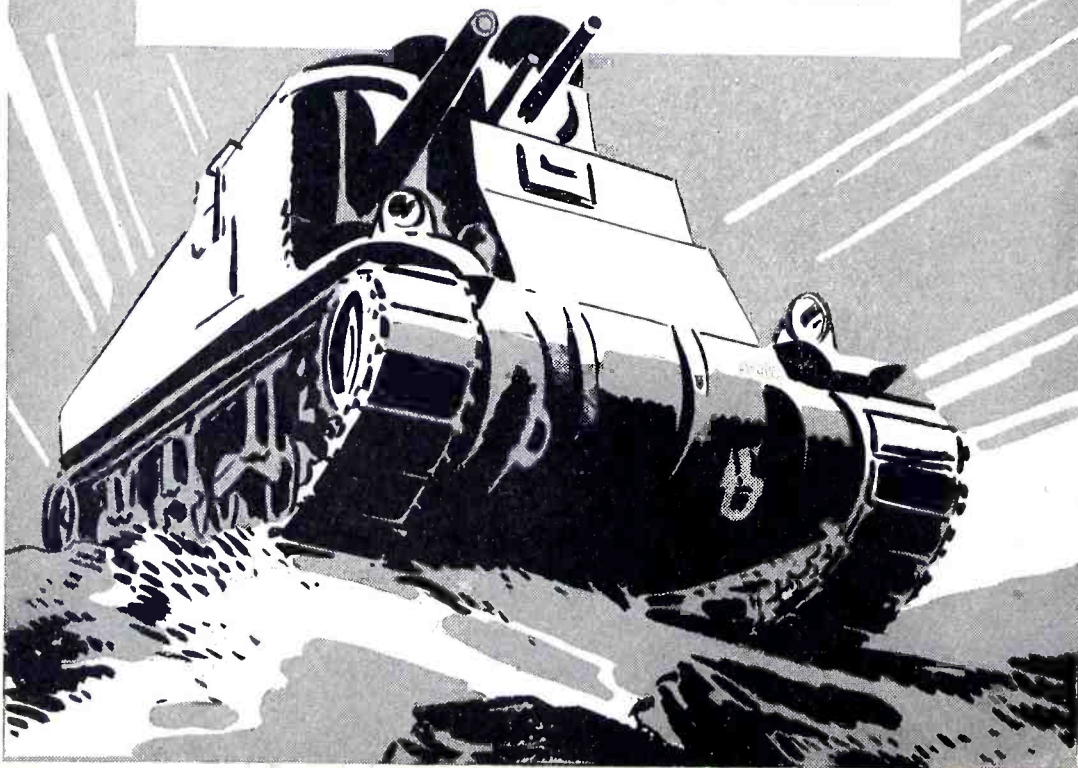

Hearing Aids

(Continued from page 111)

The usual transmitter or microphone is essentially similar to that of a telephone system. It contains particles of carbon which are agitated by sound striking the transmitter diaphragm. Agitation of the carbon particles varies the amount of electrical energy drawn from the battery and so a current is sent out over the wires which is the electrical equivalent of sound pulsations striking the transmitter.

The receiver has a diaphragm which is moved by variations in magnetic force caused by changes in the amount of electric current arriving over the wires from the transmitter. It is found expedient to provide two types of receivers, the air-conduction type and the bone-conduction type. The bone-conduction receiver usually requires more amplification than does the air-conduction receiver. It is, however, useful where hearing deficiencies are caused by troubles associated with the user's outer ear.

Amplifiers are of two kinds, the so-called "carbon" type and the vacuum-tube type. The carbon amplifier will give moderate amplification when supplied with a relatively small amount of voltage and has so far been most widely used in electrical hearing aids because of its relative simplicity. The vacuum-tube or electronic amplifier now coming into more general use requires two batteries of different voltages, an "A" battery to heat the filaments of the tubes and a "B" battery to supply amplifying power. Such a device is capable of considerable amplification. It is also capable of delivering this amplification with relatively little distortion.

Tube Amplifier Advantages

The added amplification available from a vacuum-type amplifier makes it possible to exercise more complete control over the quality of response, or frequency characteristic of a hearing aid device.

This is particularly important since it has been found that the auditory deficiencies of people who are hard of hearing vary greatly between individuals. Different people require instruments with different



★ ★ ★ ★ ★ ★ ★ ★ ★ ★ ★ ★ ★ ★ ★ ★

★ **1933 MARCH 1943** ★

★ This month marks our 10th ★
 ★ Birthday. While our facilities are ★
 ★ now first dedicated to the win- ★
 ★ ning of the war, we continue to ★
 ★ supply Link "Preferred" FM and ★
 ★ AM Radio Communication ★
 ★ Equipment and special elec- ★
 ★ tronic units for all emergency ★
 ★ services such as Police, Fire, ★
 ★ Public Utilities and others in ★
 ★ Home Defense. ★

★ ★ ★ ★ **98** ★ ★ ★ ★ ★ ★ ★ ★ ★ ★

★ ★ ★ ★ **FOR GOD AND COUNTRY** ★ ★ ★ ★ ★ ★ ★ ★ ★ ★

We are proud of our Gang serving in the Armed Forces. You may be sure that they and all their pals —wherever they are—will never lack for the Link radio communication and electronic equipments which we are building in ever-increasing number for them.



Fred M. Link 125 WEST 17th ST., NEW YORK, N. Y.
 Engineer • Manufacturer Telephone: CHELSEA 2-3838

240 tests
 on
120 Circuits
 in
4 Minutes

YES SIR! ROTOBIDGE will test your production tirelessly and faultlessly at this speed all day long—and all night too for that matter. Each circuit is checked for wiring errors, resistance and reactance.

Equipment passed by ROTOBIDGE is ready for final dynamic checks by your skilled testers.

IF ROTOBIDGE says "REJECT"—the testers time is NOT WASTED.

Back goes the equipment for repair with a tag indicating the LOCATION of the TROUBLE BY CIRCUIT NUMBER, and the PROBABLE CAUSE.



ROTOBRIDGE

**An AUTOMATIC, HIGH SPEED
 Mass Production Tester**

Designed to test all types of ELECTRONIC EQUIPMENT, the ROTOBIDGE is being used to CHECK COMPLEX UHF UNITS, SIMPLE RADIO RECEIVERS, and MULTI-CHANNEL TRANSMITTERS, to cite a few applications of this new type production tester.

GIRLS CAN BE TRAINED to operate the ROTOBIDGE in a FEW HOURS as NO TECHNICAL KNOWLEDGE IS REQUIRED, yet the tests on each circuit can be made to any tolerance desired by the production engineer.

The ROTOBIDGE is priced at \$850.00. Descriptive bulletins and reprints of the article on the ROTOBIDGE from the FEBRUARY ISSUE of ELECTRONICS will be sent on request. DEMONSTRATIONS OF THIS NEW TESTING TECHNIQUE WILL BE MADE BY APPOINTMENT AT OUR PLANT.

*Communication Measurements
 Laboratory*

131 LIBERTY ST., WHITEHALL 4-7275 NEW YORK, N.Y.

frequency characteristics to meet their needs.

With the higher amplification available from the vacuum-tube amplifier it is also possible to use higher quality transmitters and receivers even though these have less output volume. Crystal transmitters or microphones may, for example, be used. So also may crystal receivers.

One possible handicap which must be surmounted by vacuum-tube hearing aids is that if they fail in their operation they may go completely dead at once, whereas a carbon type hearing aid usually gives some preliminary warning. Improved components and design will undoubtedly decrease the possibility of such failures in the future. The upkeep of a vacuum tube instrument is also usually greater than that of a carbon type hearing aid because of the cost of batteries and the expense of occasional tube replacements.

Despite a few disadvantages, the use of the vacuum-tube as the means of amplification in the hearing aid has widely increased the usefulness of such instruments and has been the means of bringing satisfactory hearing to additional thousands of people.

Editor's Note—The market for hearing aid devices of the general type described is by no means limited to individual purchasers. Air-conduction and bone-conduction receivers are frequently installed in certain church pews, or an entire row of theater seats may be equipped, so that patrons afflicted with poor hearing can directly tap speech and music transmitted over the sound systems normally found in such places.

• • •

TELEVISION IN THE NAVY



Navy men, studying high frequency radio to enable them to use the new device for detecting the approach of enemy aircraft, are also being schooled in television. These navy students are being given an explanation of a television control room

CONTACT

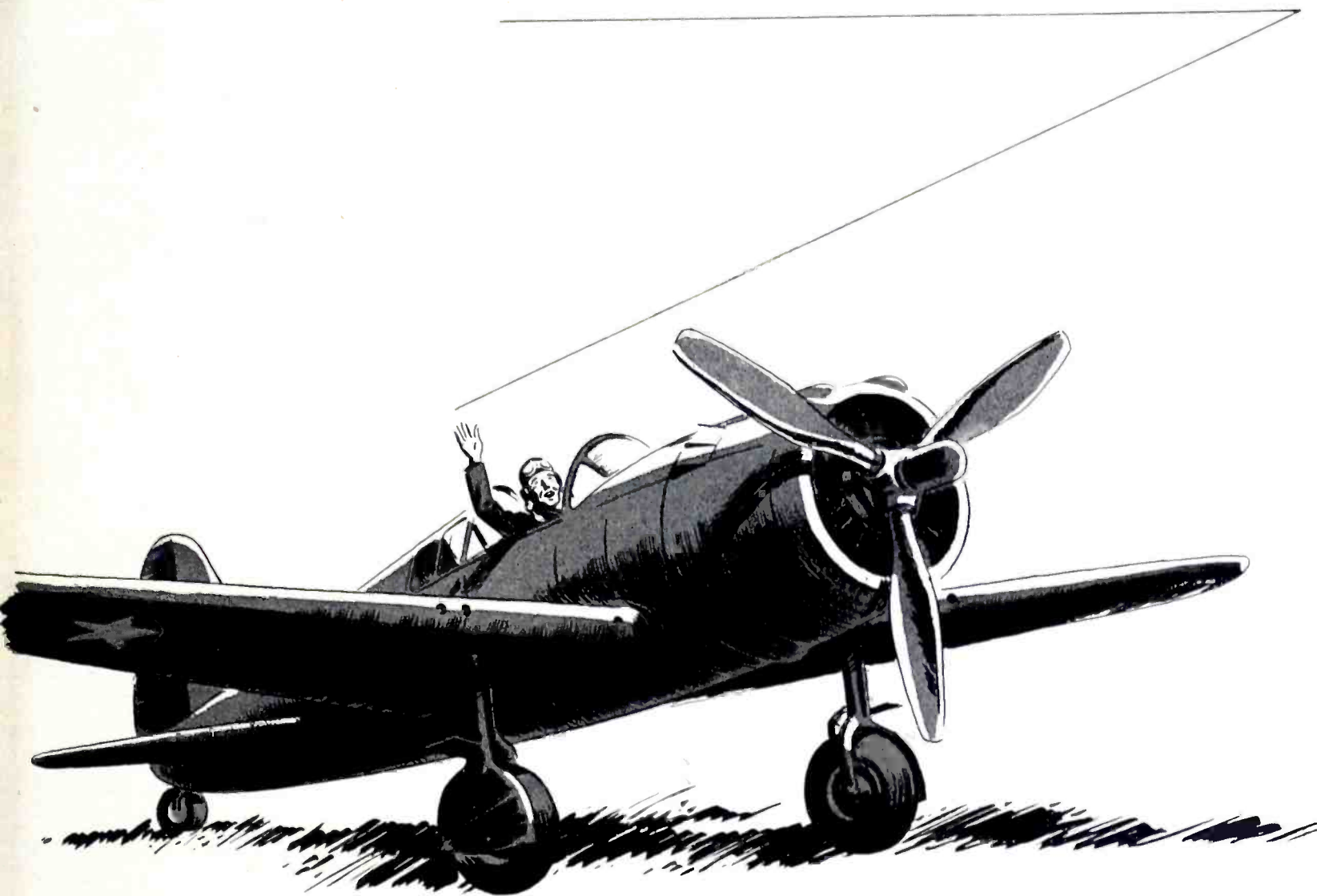

Perfect contact is one of the most vital requirements of wartime radio communications. Air-borne equipment, field sets, the jarred and jolted mobile connections in Jeeps and Peeps demand the instant action and uninterrupted contact of all radio and electronic hardware, plugs and connections.

Ucinite specializes in such devices. We make them and put them together. Our engineers are available for the planning, design and development of new devices to meet new problems. And our production men are specialists at getting things done, — and orders put through, — on time.

The UCINITE CO.

Newtonville, Mass.

Division of United-Carr Fastener Corp.

Specialists in ELECTRICAL CONTACTS •
CERAMIC SOCKETS • BANANA PINS AND
JACKS • PLUGS • CONNECTORS • ETC. ETC.

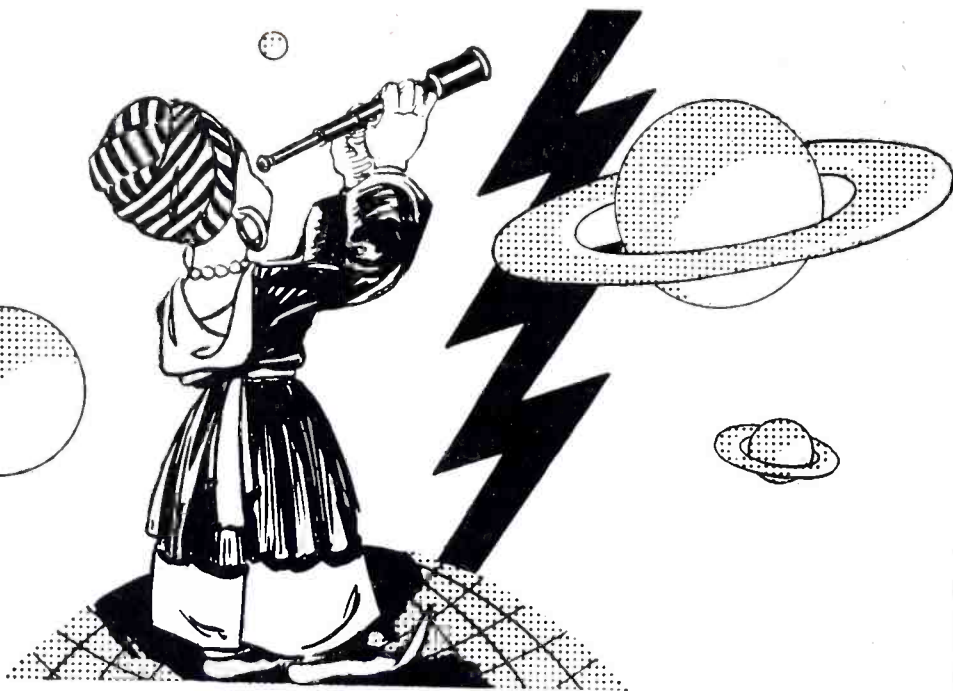

MICAH* looks to Electronics FOR NEW WORLDS TO CONQUER

**Micah represents the high-grade mica products processed by Macallen.*

Mica is most useful when it is *Macallen Mica*. Long the most positive answer to varied and perplexing insulation problems, Macallen Mica will meet your most exacting specifications. There is no mica requirement that our engineers have not investigated and no new development they are not keenly interested in. If you have something new, call on *Macallen* today. Macallen's 50 years' specialized skill and experience in the insulation field will be a valuable asset to your postwar progress.

50th anniversary book — *Macallen & Mica* — yours for the asking.

PRODUCTS

Compressed Sheets — Mica Paper, Cloth, Tape, Heater Plate, Compressed Sheet Tubing—Commutator Insulation — Compressed Sheet Washers — Insulating Joints and Canopy Insulators — Railway Specialties — Domestic and Imported Raw Mica.



THE MACALLEN COMPANY

16 MACALLEN ST., BOSTON

CHICAGO: 565 W. Washington Blvd.

CLEVELAND: 1005 Leader Bldg.

Photos by Wire and Radio

(Continued from page 113)

cylinder of a sending machine, a picture half the size of an ordinary newspaper page. Out across the nation in Chicago, San Francisco, Kansas City, Omaha, Syracuse and Philadelphia and in 18 other cities, Associated Press experts made ready their telephones and receiving machines. Eight minutes later in each of the 24 newspaper offices on the network, attendants picked cylinders from their receiving machines and hurried into darkrooms. Another few minutes and finished prints, reproductions of the picture on the sending machine in New York, were in the hands of editors around a 10,000-mile circuit.

Newspapers, large and small, have since benefited greatly from the development. Although the service was expanded, some newspapers elected to receive photos by train or airplane from the nearest wirephoto station. For smaller papers AP began making news picture "mats" at strategic cities on the network and mailing these mats to its member papers. This meant, for example, that pictures on an important story could be sent from San Francisco to New York within a matter of minutes and there could be made into mats for quick mailing to newspapers in the New York area. This system is now nationwide.

Expansion of Service

Coincident with the development of a basic system of transmitting pictures along an established network, engineers worked on the problem of getting pictures from the scene of the story to the nearest sending bureau. While it took only minutes to transmit a picture the necessity for fast handling between the source and the sending machine assumed new proportions. The time thus consumed was important and even greater speed was required.

The solution was a portable transmitting set with means enabling these portable machines to be hooked onto an ordinary telephone line, thus simplifying the transmission of a picture from a news outpost to the receiving equipment wherever it might be.

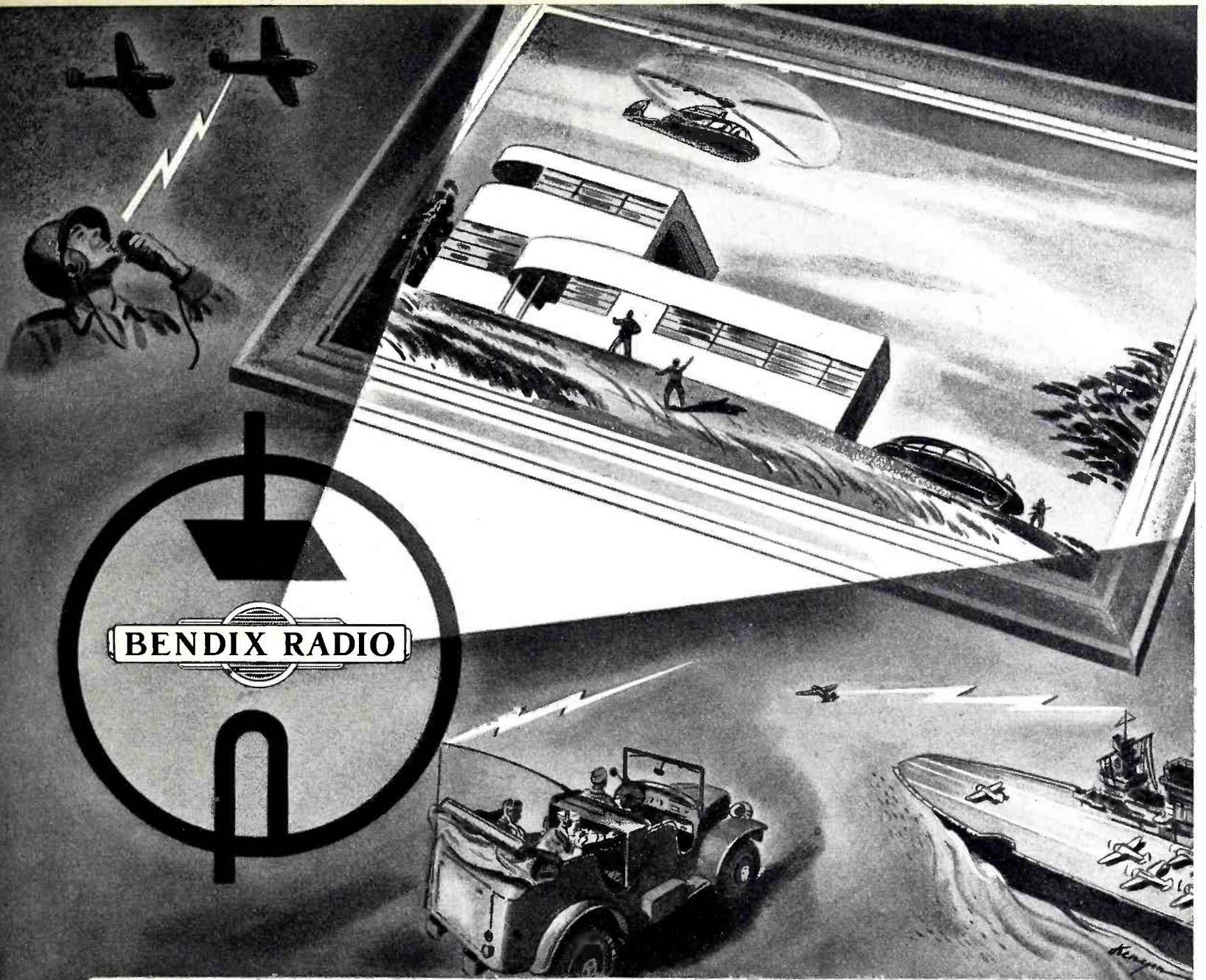

HERE... Electrons at War Frame the Future!

HERE, at Bendix Radio, with each new development in radio communication, radio navigation and radio detection, for the use of our armed forces, electronic discoveries are speeding victory in this war. Just as important, these same discoveries also are throwing fragments in all directions to frame the future. In this

future, we see unlimited new fields of endeavor opening up for our fighting men when they return — and for all America. And we realize, as we explore further, that the multiple peacetime applications we envision now, are just the beginning of the new world of electronic marvels we are planning to help build.

Products of Bendix Radio Division are important members of "The Invisible Crew" . . . precision equipment which 25 Bendix plants from coast to coast are speeding to our fighting crews on world battle fronts.



B E N D I X R A D I O D I V I S I O N

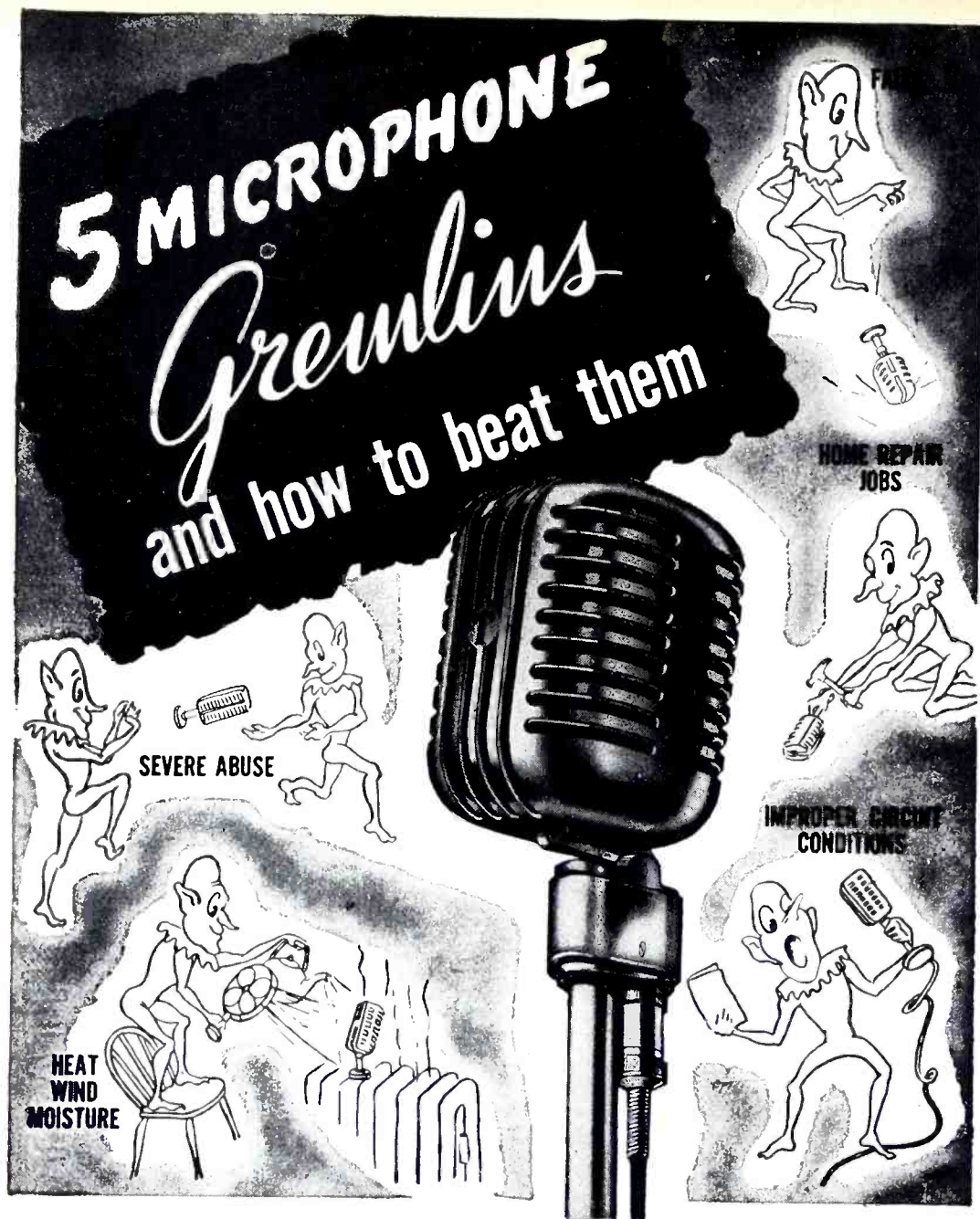

Those imaginary pixies that haunt our pilots can also gum up your microphone. Protect your unit from falls, heat, wind, moisture and improper circuit conditions. Above all, use common sense in handling your mike. Don't bang it around as though it were a football. You'll get longer, better service if you treat it right. When your mike fails or gives trouble, send it to the factory or its dealer — don't try home repair jobs!

The back page of the new Turner Microphone Catalog lists the DOs and DON'Ts for longer mike life. It's Free. Send for yours.

Send NOW for your Free Copy of Turner's new 8-page, fully illustrated, colorful Microphone Catalog. Each unit is engineered for specific jobs and trouble-free performance. Select the one best suited to your needs at the price you want to pay.

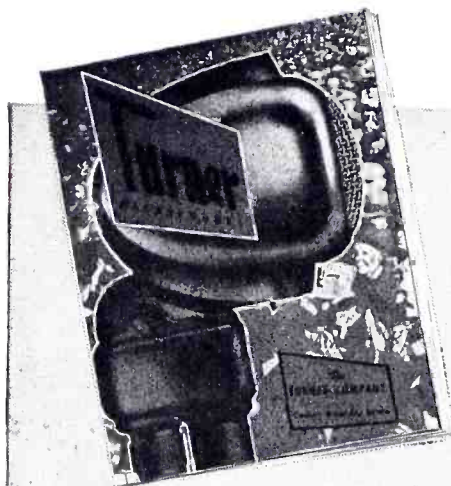

FREE

THIS NEW TURNER
MICROPHONE CATALOG

**The
Turner
Company**

Cedar Rapids, Iowa

Resistance Welding

(Continued from page 119)

they were adapted particularly for high-speed or heavy-welding current applications. In one installation, where ignitron contactors were installed near the ceiling with a saving of valuable floor space, out of a total of 150 contactors installed some four years ago, approximately 50 percent of them are still in use in the manufacture of truck bodies for the armed forces.

The Adjustment Problem

Prior to the introduction of electronic control, welding current was adjusted by the use of taps on the welding transformer. The necessary tap switches were bulky and, unless an excessive number of taps were used, the steps of adjustment were relatively coarse. Since with electronic control it is possible to control the starting of each half-cycle of current, the phase-shifting method of heat control was developed. With this method, a small potentiometer is used for adjustment and the current can be quickly and easily controlled with a fineness of adjustment that cannot be obtained with any other practical method.

Flexibility

With each of these developments, an additional degree of flexibility has been added. It is quickness of response, flexibility and preciseness of control that has steadily expanded the use of a-c electronic control until today our war effort would indeed be impaired without it. Thousands of plants are using this type of control in the manufacture of war products. During 1942, several thousand electronically controlled welding machines were purchased, ranging from the smallest of several kva rating up to some with demands of several thousand kva. In one plant alone there will be installed approximately 800 machines and controls.

Low-capacity controls are being used by the hundreds in the manufacture of the millions of tubes needed, not only for industrial equipment, but to even a greater extent,

Continuous Service Rating Data

TYPES 1550-1560-1570-1580-1590

Maximum Current in Amperes—Maximum Ambient Temperature 60° C



Type 1590

TYPE 1590

Catalog Number	10,000 kc.	3000 kc.	1000 kc.	300 kc.	100 kc.	Cap. Mfds.	Test Volts Eff.	Catalog Number	10,000 kc.	3000 kc.	1000 kc.	300 kc.	100 kc.
1590-200	7.	4.5	1.5	.5	.01	8000	1590-217	16.	20.	15.	8.
1590-201	8.5	6.	3.	1.	.01	6000	1590-218	16.	20.	15.	8.
1590-202	6.	4.	2.	.7	.02	5000	1590-219	18.	20.	17.	10.
1590-203	10.	8.5	4.5	1.5	.03	4000	1590-220	18.	20.	18.	12.
1590-204	8.	7.	3.5	1.2	.04	4000	1590-221	18.	23.	20.	12.
1590-205	11.	11.	7.5	2.5	.05	4000	1590-222	18.	25.	22.	12.
1590-206	9.	8.	6.	2.	.05	2000	1590-223	18.	25.	22.	12.
1590-207	12.	14.	10.	5.	.1	2000	1590-224	18.	25.	22.	12.
1590-208	9.	10.		3.	.1	1000	1590-225	18.	25.	22.	12.
1590-209	12.	14.		6.	.2	600	1590-226	18.	25.	22.	12.
1590-210				4.	.25	600	1590-227	18.	25.	22.	12.
1590-2113	600	1590-228	18.	25.	22.	12.
1590-2124	600	1590-229	18.	25.	22.	12.
1590-2135	600	1590-230	18.	25.	22.	12.
1590-2146	600	1590-231	18.	25.	22.	12.
1590-215						600	1590-232	18.	25.	22.	12.
1590-216						600	1590-233	18.	25.	22.	12.

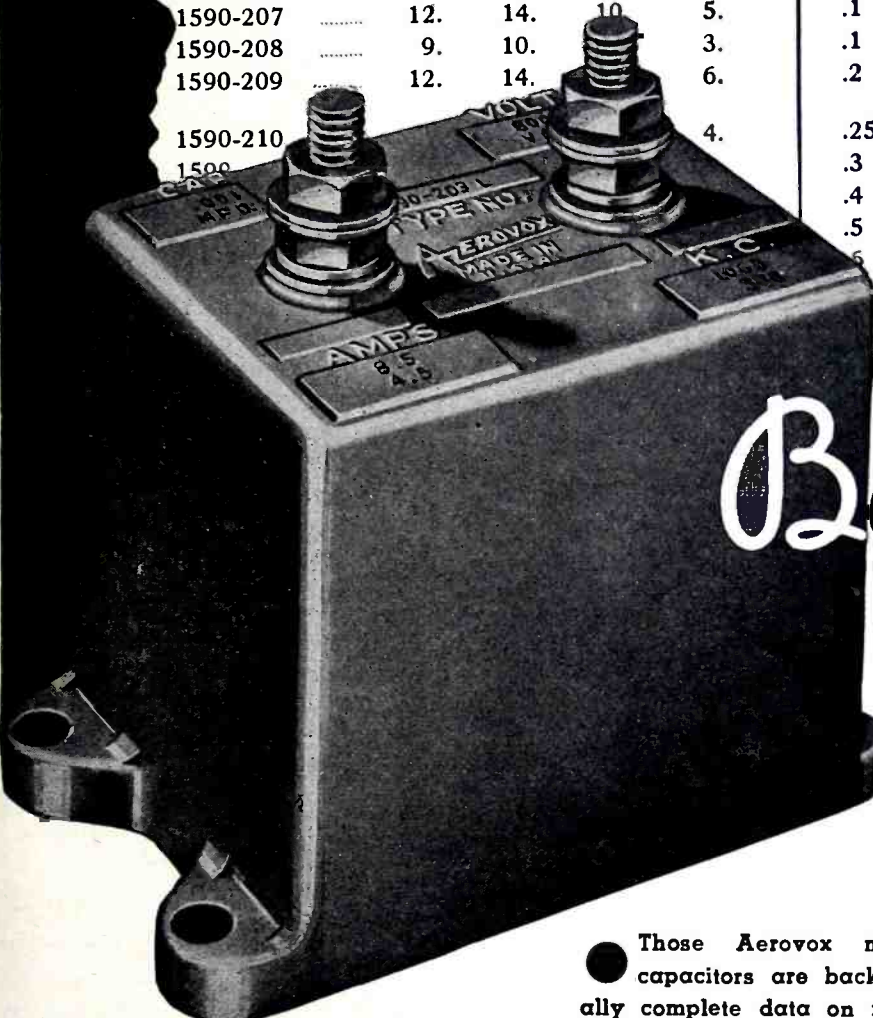

Backed by

the most complete CONTINUOUS SERVICE RATING DATA

Aerovox mica transmitting capacitors are available in the widest range of types, capacities, working voltages. Type here shown is the bakelite-cased 1590 series for medium-duty high-frequency current-handling functions.

● Those Aerovox mica transmitting capacitors are backed by exceptionally complete data on maximum current-carrying ratings at five different frequencies, in addition to capacity and test-voltage ratings. The unit best suited for given current at given voltage and frequency may thus be selected quickly and precisely. This data, the accumulation of years of research and experience based on extensive tests conducted with special test equipment, was determined in con-

nection with standard circuits in which such units are extensively used.

Good capacitors, plus good application data, account for the tremendous popularity which Aerovox transmitting capacitors enjoy today.

Be sure to reserve your copy of the Aerovox Transmitting Capacitor Catalog, now in preparation, for your working library, if you are engaged in professional radio or electronic work.

NEW BEDFORD, MASS.,
U. S. A.
Sales Offices in All
Principal Cities

AEROVOX

CORPORATION



In Canada
AEROVOX CANADA LTD.
Hamilton, Ont.
EXPORT: 100 Varick St., N. Y.
Cable 'ARLAB'

... the Highest Standard in Magnetic Measurements

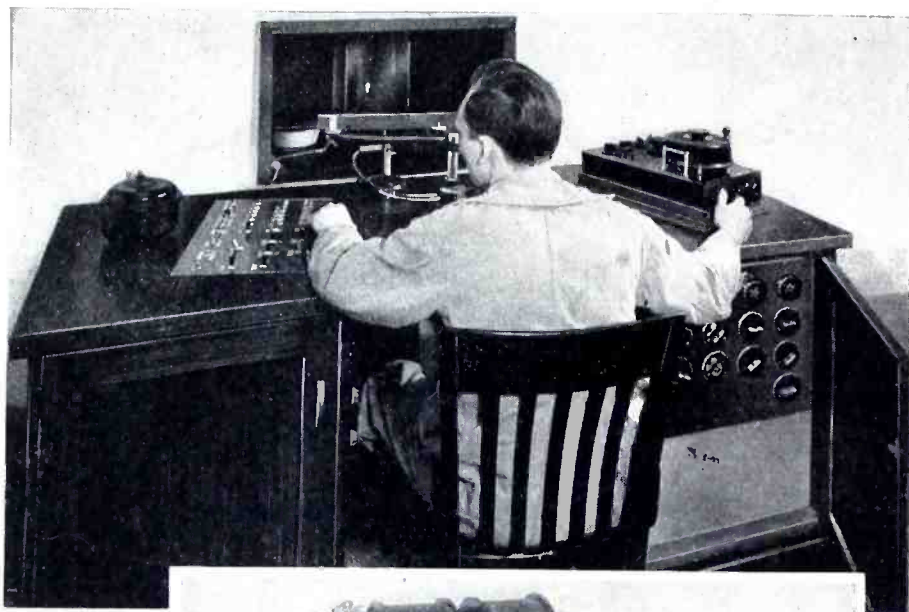

To maintain a high degree of uniform magnetic quality and precision, Arnold engineers use The *High H Permeameter* (illustrated) ... a duplicate of the *Permeameter* in use at the National Bureau of Standards ... just one example of the close magnetic control under which the Arnold magnets are manufactured.

All ALNICO types of Permanent Magnets ... including ALNICO V ... are completely fabricated in the Arnold plant under exacting metallurgical, mechanical and magnetic control.

Arnold engineers are available to solve your magnetic design problems ... all inquiries will receive prompt attention.

THE ARNOLD ENGINEERING COMPANY

147 EAST ONTARIO STREET • CHICAGO, ILLINOIS

PRODUCERS OF MAGNETS FOR AIRCRAFT, MARINE, RADIO,
ELECTRICAL AND OTHER TYPES OF MEASURING INSTRUMENTS

★ ★ ★

For Victory ... invest at least 10% in War Bonds

for radio equipment being supplied the armed forces. Many of the metals and alloys in these tubes are difficult to weld satisfactorily without electronic control.

With reference to large resistance welders drawing a thousand or more kva, adequate feeder capacity is a problem. For these applications there has been developed, in addition to the standard controls, controls which can be operated directly from a 2300-volt power supply system, with a direct saving in copper and low-voltage distribution transformers. These same high-voltage controls can be used also with welders having their power-factor corrected by means of series capacitors.

Energy Storage Welding

The tremendous expansion of our aircraft program has required hundreds of precision-controlled resistance welders for welding aluminum and aluminum alloys. Since the resistance of aluminum and aluminum alloys is much lower than that of steel, a much larger welding current is required. Unless power-factor correction is used, this large demand imposes a severe burden on the already heavily overloaded plant distribution system. It was primarily for this reason that stored-energy methods of welding were in a sense redeveloped and refined for use in this country; they have been used for years in Europe.

Energy storage welding has the advantage that the demand is small and power is taken from a 3-phase power supply line instead of a single-phase line, as is usually the case with a-c welding. There are two forms of energy storage welding. One form uses a d-c source, such as a low-voltage rectifier, to store energy magnetically in the primary of a special welding transformer. This energy, when released, inductively produces the necessary welding current in the low-voltage secondary winding of the transformer. With the second form, a high-voltage rectifier (3000 volts maximum) is used to charge a bank of capacitors. When the capacitors are discharged into the primary winding of the welding transformer, the resulting secondary current is sufficient to produce the weld. Since the time required to charge either the special welding transformer or the capacitors is

THE PART BEING PLAYED IN WORLD WAR II BY

TURBO



..and what it will do for you!

TURBO electrical insulation products have assumed a major role in the military campaign of the United Nations. Wide application in war implements, communication equipment, industrial machines, electronic devices, signaling apparatus, etc., prove the mettle and the need for TURBO Varnished Tubing, Saturated Sleeving, Varnished Glass Tubing, Extruded Plastic Tubing, Wire Identification Markers, etc. Every phase of the war effort will find some TURBO product serving.

This extensive specification at the present time, will have a direct influence on the activities of engineers and designers in the coming future industrial era. New methods and efficiencies, increased assembly and production economies, broader scope and latitude in application . . . all these will be available, and pertinent in the new scheme of things electrical.



FLEXIBLE VARNISHED OIL TUBING

Resistant to deteriorating influences and meeting the diversity of requirements essential to withstand general breakdowns, moisture absorption, acids, alkalis, etc.



EXTRUDED PLASTIC TUBING

Incorporating the most advanced developments of the plastic art as applied to electrical insulation. Especially applicable to conditions wherein embrittlement from the effects of sub-zero temperatures must be met.



WIRE IDENTIFICATION MARKERS

To meet rigid ordnance specifications, are available in any size, length or color, with any marking. Made of standard TURBO tubing, thereby conserving the use of critical materials such as rubber, metal, visilyte, etc. Non-projecting, snug-fitting.



VARNISHED GLASS TUBING

Resistant to extremely high heat, is perfectly suited for heavy duty operating conditions, confined areas where ventilation is at a minimum, and other similar applications.

For proof ask for samples of each; also for new specimen board and list of standard sizes, no obligation.

WILLIAM BRAND & CO.

228 FOURTH AVENUE, NEW YORK, N. Y. 325 W. HURON STREET, CHICAGO, ILL.

Block Mico, Mico Plate & Products—Varnished Oil Tubing, Saturated Sleeving, Varnished Cambric, Tapes, Cloths & Composites

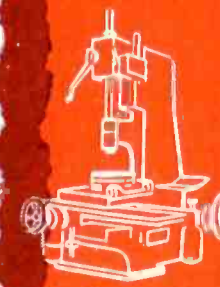

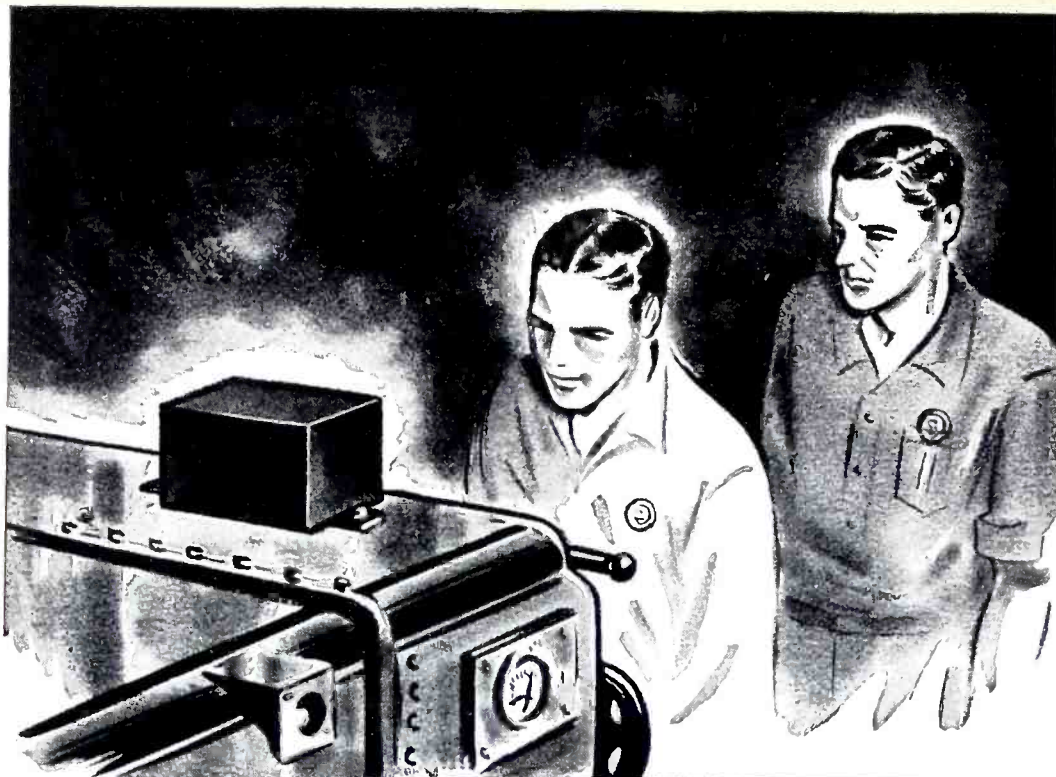

LOOK .. FOR THE LITTLE BLACK BOX!

● We believe every good American wants above all to get this war won. Certainly that is the spirit here in the "Connecticut" plant. But postwar planning is as necessary to the business world as to government.

We do not believe tomorrow's world and yesterday's world have much in common.

We think that many of tomorrow's better things will come from "a little black box" containing automatic electric and electronic equipment. It will do much more than turn things on and off automatically at certain times—it will "look inside" materials being fabricated into finished products, "inspect" transportation equipment to be sure it is safe. It will improve communications amazingly.

This "little black box" is not the invention of "Connecticut" or any other one company. It merely represents the practical application of advanced electrical and electronic principles, many of which are being learned from wartime development. "Connecticut" development engineers will have much to offer the manufacturer who would like to see the magic of "a little black box" applied to his product, or to machines in his plant.

CONNECTICUT TELEPHONE & ELECTRIC DIVISION



MERIDEN, CONNECTICUT

long compared to the discharge time, the kva demand from the line is reduced appreciably below that which would be required if the energy were taken directly from the power source.

With both methods, electronic tubes are used in the rectifiers and associated controls. Also, as in a-c welding, tubes are required to obtain the necessary flexibility and preciseness of control.

In one plant alone, more than 100 energy storage welders are installed.

Future of Electronic Control

Even though the growth of electronic control has been almost phenomenal during the last several years due partially to the war program, the future is still very promising. Future growth should continue along three lines. First, it is expected there will be a general expansion of its use by practically all metal fabricating industries. Second, there will be continued refinements and modifications in both welding machines and electronic control. Third, new electronic controls will be developed to meet the needs of new resistance welding applications.

With reference to expanded use of electronic resistance welding control, at the present time only 10 percent of the riveting in aircraft fabrication has been replaced by the faster and less expensive method of spot welding. (Experience in this industry indicates that the cost of spot welding can be expected to be 1-½ to 4 mills per spot.) One aircraft design calls for approximately 50 percent welding and if we use this figure conservatively, there is a possible fivefold expansion.

There are a great many fabricators doing sub-contracting, who are now using resistance welding for the first time. When they again go into normal production they will use this method more because of the many savings and high rates of production. In most cases, quality welding is required and this can best be accomplished by means of electronic control.

The machines of the future will be integral units containing the timing control, circuit breakers, sequence controls, and other control apparatus. The trend toward such integral equipment has definitely started and the advantages are that

**I KNOW WHERE
YOU CAN GET
CRYSTALS
IN A HURRY**

If you need crystals—promptly—not TOO many—we can supply them. We have set up a special Crystal Service to handle rush orders to small-lot users—in a hurry. When you write—or better yet—phone, a competent crystal engineer will immediately be assigned to your project to insure accuracy, as well as speed. Our service today makes friends for the future for our Family of Activities in the field of Sound and its projection.

Phone **CRYSTAL SERVICE DIVISION**
PLYMOUTH THREE THREE

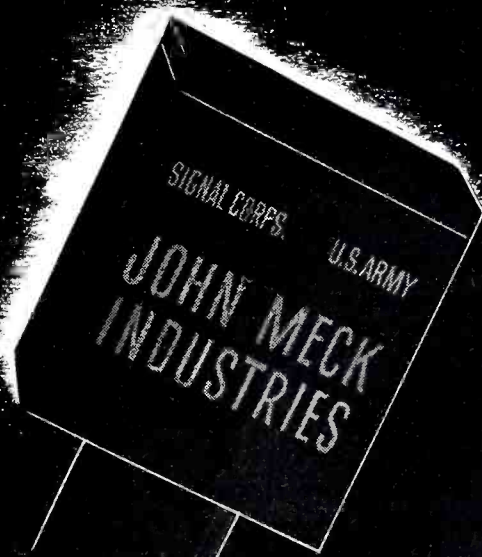

JOHN MECK INDUSTRIES
PLYMOUTH, INDIANA ≡





WE CAN HANDLE SUBCONTRACTS THAT REQUIRE:

- Radio, Electronic or Mechanical Engineering
- Completely Equipped Tool Room
- Automatic Screw Machines
- Hand Screw Machines
- Swaging Operations
- Punch Presses
- Drill Presses
- Threading Operations
- Lathe Operations
- Milling Operations
- Foot Presses
- Wire Braiding
- Light Section Spot Welding
- Intricate Soft and Silver Soldering
- Buffing and Sanding
- Careful Inspection
- Parkerizing
- Plating
- Painting or Spraying
- Infra-red Baking or Air Dried Finishing
- Intricate Mechanical and Electronic Assemblies



We offer the facilities of our two modern plants to any manufacturer faced with production problems. Our equipment is particularly well adapted to turning out intricate mechanical or electronic assemblies, and we would prefer work involving our assembly department. However, we can accept contracts for any one or more of our production units, except that we are not interested in work which involves only our screw machines.

Our two plants comprise 72,000 square feet of floor space, and we have several hundred trained employees on our payroll. Expert engineering and development services are available. Our company is well financed and now engaged in prime and subcontracts for war production, but is able to take on considerably more.



Address all inquiries to The Ward Products Corporation, 1521 East 45th Street, Cleveland, Ohio.

The **WARD PRODUCTS CORP.**
CLEVELAND, OHIO

less floor space is required and such equipment is easier to install and service.

Future controls will be simplified, particularly for easier servicing. Plug-in arrangements will probably be used to an even greater extent for those plants using a number of machines, so that a new control can be installed with a minimum of down time. In order to simplify and decrease the size of controls, new circuits will be developed using more radio-type tubes and fewer special tube designs.

There are interesting possibilities in the development of electronic controls that will hold the welding current constant even though the line voltage varies. The elimination of this variation would not only improve weld quality, but would permit the use of distribution systems having poorer voltage regulation. Voltage compensators have been developed during the last year to hold the welding current within specified limits for such variations.

There is also the problem of holding the weld current constant when large pieces of steel are introduced into the throat of the welding machine. The introduction of such pieces changes the impedance of the secondary circuit, thereby causing a variation in weld current. Current-regulating compensators have been developed to hold this current within specified limits. At the present time, these controls cannot be applied universally, but it is expected that they will be soon developed to such a point that they can be applied widely.

As one well-known welding engineer has stated, a number of the steels available today are not formulated from the view-point of strength or ability to form alone, but frequently are formulated on their ability to be arc or torch welded. With the weld-ability limits removed, steel manufacturers will be able to give the fabricating industry inexpensive steels of the type best fitted for their needs.

Also, considerable work has been done on the development of the correct process and control for the welding of higher carbon and alloy steels. Information on some of this work is now restricted but, without question, the use of these steels will increase both during and after this war program.

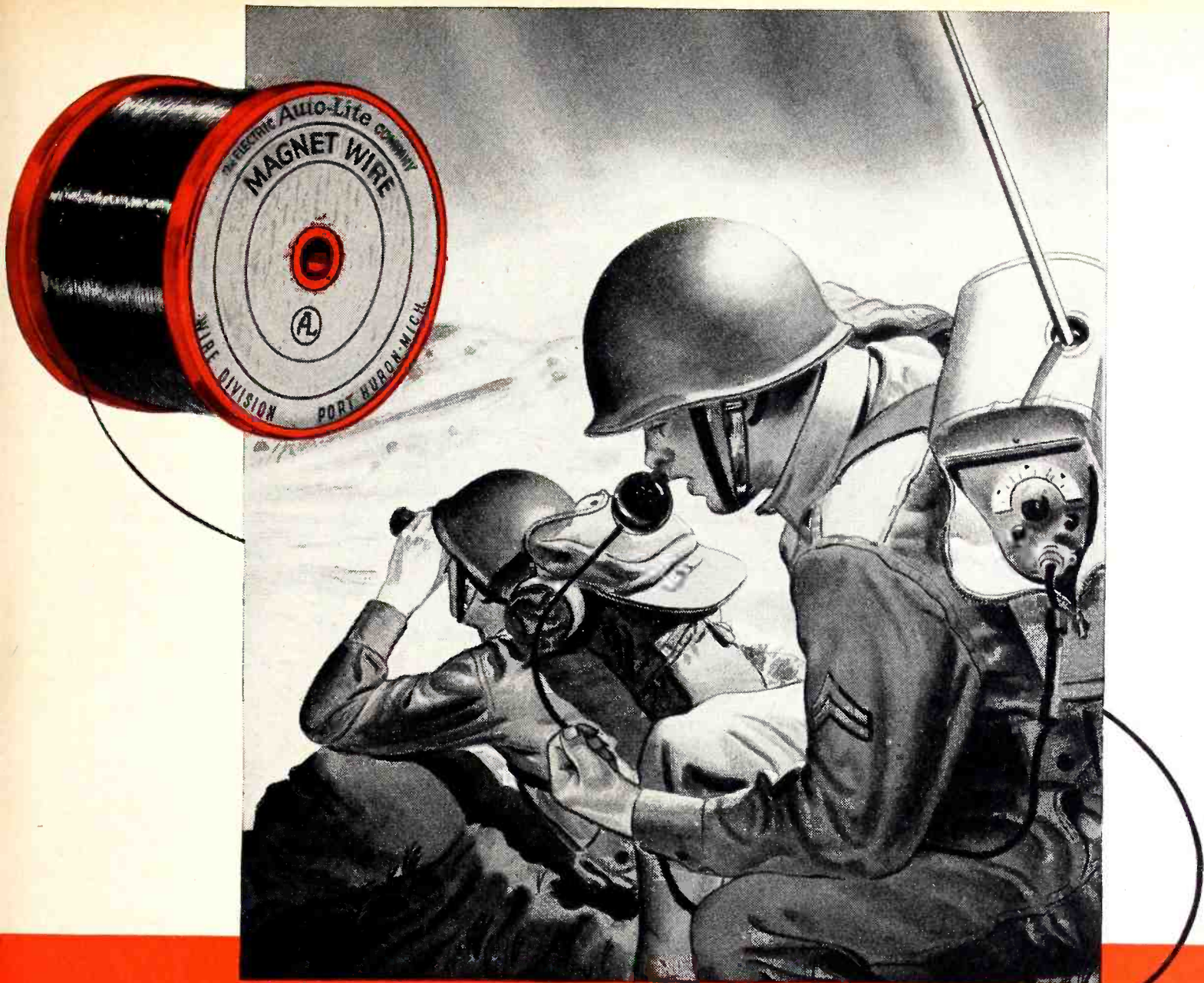

MAGNET WIRE that whips problems of space, heat, cost and performance!

Whether its wire for the magnet of an Army "walkie-talkie" radio telephone or a Boulder Dam generator, the Auto-Lite Wire Division can meet the need, exactly. What is more, Auto-Lite offers an engineering department with the "know-how" to develop special applications and, if necessary, to design new shapes or insulations that fit your needs.

The space-saving accomplishment of Auto-Lite's famous Formvar

insulation is typical. Equally revolutionary advances in other types of magnet wire have helped manufacturers perfect products with increased heat resistance, improved performance characteristics... and often at decided savings in cost.

Magnet wire can be supplied in all sizes, round, square or rectangular. For further information, authoritative advice or specific recommendations on your problem, write to:

PORT HURON, MICHIGAN • THE ELECTRIC AUTO-LITE COMPANY • SARNIA, ONTARIO
Wire Division

AUTO-LITE *ELECTRICAL* WIRE and CABLE

IN ITS 26 GREAT MANUFACTURING DIVISIONS, AUTO-LITE IS PRODUCING A LONG LIST OF ITEMS FOR AMERICA'S ARMED FORCES ON LAND, SEA AND IN THE AIR

Property Protection

(Continued from page 122)

the electronic age, electronic systems will provide one of the foremost methods of protection.

Undoubtedly, the biggest opportunity will be in the burglary or intrusion detection field, since the success of such systems depends upon their automatic operation.

Invisible light is now being used successfully for detecting intruders and photoelectric equipment for that purpose has been highly developed and widely used. In the future, more sensitive phototubes having response further in the infrared will extend the range and scope of this protection.

In still another part of the spectrum sound is being used in thousands of installations for the purpose of revealing attacks upon vault structures. These sound waves are principally within the audible frequency range. In the future it is quite possible that supersonic sound waves in the neighborhood of 20,000 to 30,000 cycles may be employed to establish standing waves or beams of wave energy to detect intrusion.

Just as the heat from stars may be measured by radiometers or bolometers, so may the heat from incipient fires be detected. Using more sensitive versions of these devices the radiant heat from the human body has been found sufficient to actuate an alarm system even over a distance of a few hundred feet.

Unquestionably, the greatest advance will occur in the field of microwaves where electronic development of circuit elements is now receiving such a tremendous impetus due to war needs. It does not require a great stretch of the imagination to see how premises to be protected might be interwoven or encircled with invisible radio waves which if even slightly disturbed would cause a reaction in the associated equipment to signal an alarm.

These few remarks only scratch the surface of what the future may hold in the field of protection based on electronic principles. It would be unwise to prophesy further at a time when much secrecy surrounds many of the amazing developments in the electronic field.

Creators and Makers of
**ACCURATE RESISTORS—SWITCHES—SPECIAL EQUIPMENT AND
SPECIAL MEASURING APPARATUS FOR PRODUCTION AND
ROUTINE TESTING OF ELECTRICAL EQUIPMENT ON MILITARY AIR-
CRAFT... SHIPS... VEHICLES... ARMAMENT... AND WEAPONS**

DEPENDABLE

Whether your requirements are for Accurate Resistors, Silver Contact Rotary Selector Switches or Electrical Measuring Instruments you can depend on Shallcross Quality.

It has been our privilege to contribute to the Victory Effort through the creation and development of many Special designs.

Perhaps we can be of service in connection with your problems.

Write Dept. A3

MEMBER
SAMA
SCIENTIFIC APPARATUS MAKERS OF AMERICA
THE MASTER ART
FOUNDED 1928

HALLCROSS MFG. CO.
COLLINGDALE, PENNA.

Attention! COMMUNICATIONS EQUIPMENT MANUFACTURERS

We have capacity available to produce the following products for communications equipment manufacturers. Orders can be accepted for prompt delivery on these items. Can they help you speed war production?

HIPERSIL TYPE "C" CORES

Three grades of two-piece, laminated steel cores for power, audio, intermediate radio and higher frequencies. Space factors 95%, 92% and 89%. Windows down to 1/2" x 1/4". These cores do not require dies or nickel.

PRESTITE—CERAMICS

"Solder-Seal" hermetically tight bushings and terminal boards; standoff insulators, coil forms, bushings. Grade "F" characteristics.

MICARTA—PLASTICS

Phenol-formaldehyde, thermosetting. 11-NEMA Grades including XXX; X; P; and LE. Sheets, shapes, punchings, moldings.

TUFFERNELL INSULATING MATERIALS

Varnished cambric and cotton tapes; synthetic, air drying and baking varnishes; thinners; compounds and enamels.

RECTOX—RECTIFIERS

Copper oxide rectifiers for power packs, instruments, etc.

BI-METAL THERMOSTATS

Strip and disc type. For temperature control in crystal ovens, humidity control, etc.

INERTEEN CAPACITORS

Nonflammable, hermetically-sealed, very compact. Ratings from 10,000 to 100,000 volts.

DYNAMOTORS

Types PE-59, 60, 86; DM-25, 32, 33, 34, 35, 36, 45, 53.

BLOWER MOTORS

400-800 cycle models, 6700 rpm, for cooling radio transmitters.

For further information on products or deliveries, wire or write to Communications Division, Dept. 10-L, Westinghouse Elec. & Mfg. Co., East Pittsburgh, Pa.

J-94545



Westinghouse

PLANTS IN 25 CITIES... OFFICES EVERYWHERE



Thermador Transformers are Thermatite treated to withstand extreme temperatures and humidity—arid or moist heat—dry or damp cold do not hamper their efficiency. Thermatite is the name of a process of accurate heat controlled vacuum impregnation developed and improved over a period of ten years.

THE THERMADOR TRANSFORMER LINE

THERMATITE TREATED

TRANSFORMER

THE THERMADOR TRANSFORMER LINE

Included in the Thermador Transformer line are audio, auto, geophysical, bias supply, bridging, cathode modulation, coupling, driver, field supply, filament, high fidelity audio, input, midget plug-in audio, mixing and matching, modulation, output, plate, power, television, and tube-to-line transformers. Filters, chokes, and reactors.



THERMADOR ELECTRICAL MFG. COMPANY
5119 S. Riverside Dr., Los Angeles, Calif.

"Seven Leagues Ahead"

Detection

(Continued from page 133)

waitresses walk through quickly, quietly, and without fatiguing door-pushing. In factories that employ hand trucks, motorized inter-building carriers and people carrying bundles frequently, it is a considerable economy to save the time each requires to open a door. Throughout a day, the savings in time and fatigue for such employees and for the drivers of trucks is greater by far than the cost of operating the door automatically.

Garages employ photoelectrically controlled electric doors to open and close the overhead rolling door for autos and trucks. The saving in heat, plus the saving in personnel, make this worth while.

Phototubes also control automatic signals at road intersections for changing the traffic signals only when traffic requires it, and making unnecessary the time-consuming stops and starts to traffic that often are made without need.

A photoelectric installation on a main road is more likely to be a counting machine, to determine the amount of traffic on the road at each period of day or to record the speed at which cars go past.

A photoelectric system has been developed, and awaits normal times for tryout, by which traffic is permitted to move along a highway until a car exceeds any desired speed limit. Then the lights turn red, forcing the car to stop at the next intersection to be penalized. When traffic thickens up enough to warrant it, the same photoelectric control turns itself into a traffic regulating system and permits cars to move along the highway or across intersections at a rate depending upon the conditions at the moment.

Racetracks often employ phototube devices for the "photo finish" of the race. In this equipment, a beam of light across the race track near the finish line is interrupted by the first or winning auto or horse; this operates photographic equipment, usually in the form of a motion picture camera, which takes a series of photographs as the leading contestants pass the finish line. The small amount of film involved is readily developed and examined without loss of time, and invariably

HELLO JANET, I'M TAKING THE NOON PLANE



The marvels in electronics developed during the war will not pass with the war. Their application to post-war life will be as wide and amazing as only American imagination and enterprise can make them.

sonal two-way radio phones may become a reality. Where electronics will take us no one can foretell.

In this time of need, it is TUNG-SOL'S job to design and produce necessary transmitting, receiving and amplifying electronic tubes for our government. After the war the new experience so gained will be at the disposal of those who will be instrumental in building the new electronic era. Manufacturers will find at TUNG-SOL a wealth of equipment, engineering and production skill to help them make new or better electronic devices.

TUNG-SOL
vibration-tested
RADIO TUBES

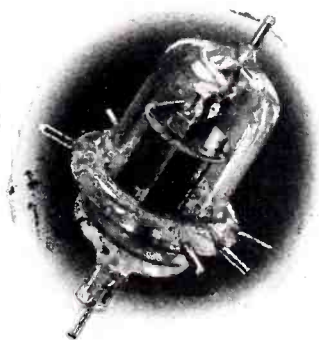

TUNG-SOL LAMP WORKS INC., NEWARK, N. J., Sales Offices: ATLANTA, CHICAGO, DALLAS, DENVER, DETROIT, LOS ANGELES, NEW YORK
 ALSO MANUFACTURERS OF MINIATURE INCANDESCENT LAMPS, ALL-GLASS SEALED BEAM HEADLIGHT LAMPS AND CURRENT INTERRUPTERS

Property Protection

(Continued from page 122)

the electronic age, electronic systems will provide one of the foremost methods of protection.

Undoubtedly, the biggest opportunity will be in the burglary or intrusion detection field, since the success of such systems depends upon their automatic operation.

Invisible light is now being used successfully for detecting intruders and photoelectric equipment for that purpose has been highly developed and widely used. In the future, more sensitive phototubes having response further in the infrared will extend the range and scope of this protection.

In still another part of the spectrum sound is being used in thousands of installations for the purpose of revealing attacks upon vault structures. These sound waves are principally within the audible frequency range. In the future it is quite possible that supersonic sound waves in the neighborhood of 20,000 to 30,000 cycles may be employed to establish standing waves or beams of wave energy to detect intrusion.

Just as the heat from stars may be measured by radiometers or bolometers, so may the heat from incipient fires be detected. Using more sensitive versions of these devices the radiant heat from the human body has been found sufficient to actuate an alarm system even over a distance of a few hundred feet.

Unquestionably, the greatest advance will occur in the field of microwaves where electronic development of circuit elements is now receiving such a tremendous impetus due to war needs. It does not require a great stretch of the imagination to see how premises to be protected might be interwoven or encircled with invisible radio waves which if even slightly disturbed would cause a reaction in the associated equipment to signal an alarm.

These few remarks only scratch the surface of what the future may hold in the field of protection based on electronic principles. It would be unwise to prophesy further at a time when much secrecy surrounds many of the amazing developments in the electronic field.

Creators and Makers of

ACCURATE RESISTORS—SWITCHES—SPECIAL EQUIPMENT AND
SPECIAL MEASURING APPARATUS FOR PRODUCTION AND
ROUTINE TESTING OF ELECTRICAL EQUIPMENT ON MILITARY AIR-
CRAFT... SHIPS... VEHICLES... ARMAMENT... AND WEAPONS

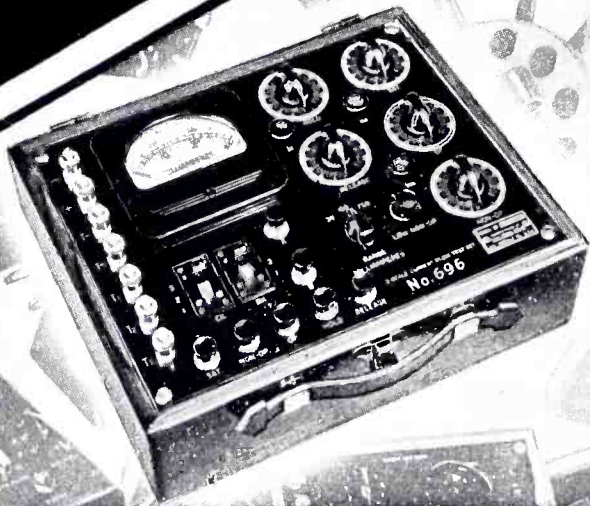

DEPENDABLE

Whether your requirements are for Accurate Resistors, Silver Contact Rotary Selector Switches or Electrical Measuring Instruments you can depend on Shallcross Quality.

It has been our privilege to contribute to the Victory Effort through the creation and development of many Special designs.

Perhaps we can be of service in connection with your problems.

Write Dept. A3



HALLCROSS MFG. CO.
COLLINGDALE, PENNA.

Attention! COMMUNICATIONS EQUIPMENT MANUFACTURERS

We have capacity available to produce the following products for communications equipment manufacturers. Orders can be accepted for prompt delivery on these items. Can they help you speed war production?

HIPERSIL TYPE "C" CORES

Three grades of two-piece, laminated steel cores for power, audio, intermediate radio and higher frequencies. Space factors 95%, 92% and 89%. Windows down to 1/2" x 1/4". These cores do not require dies or nickel.

PRESTITE—CERAMICS

"Solder-Seal" hermetically tight bushings and terminal boards; standoff insulators, coil forms, bushings. Grade "F" characteristics.

MICARTA—PLASTICS

Phenol-formaldehyde, thermosetting. 11-NEMA Grades including XXX; X; P; and LE. Sheets, shapes, punchings, moldings.

TUFFERNELL INSULATING MATERIALS

Varnished cambric and cotton tapes; synthetic, air drying and baking varnishes; thinners; compounds and enamels.

RECTOX—RECTIFIERS

Copper oxide rectifiers for power packs, instruments, etc.

BI-METAL THERMOSTATS

Strip and disc type. For temperature control in crystal ovens, humidity control, etc.

INERTEEN CAPACITORS

Noninflammable, hermetically-sealed, very compact. Ratings from 10,000 to 100,000 volts.

DYNAMOTORS

Types PE-59, 60, 86; DM-25, 32, 33, 34, 35, 36, 45, 53.

BLOWER MOTORS

400-800 cycle models, 6700 rpm, for cooling radio transmitters.

For further information on products or deliveries, wire or write to Communications Division, Dept. 10-L, Westinghouse Elec. & Mfg. Co., East Pittsburgh, Pa.

J-94545



Westinghouse

PLANTS IN 25 CITIES . . . OFFICES EVERYWHERE



Thermador Transformers are Thermatite treated to withstand extreme temperatures and humidity—arid or moist heat—dry or damp cold do not hamper their efficiency. Thermatite is the name of a process of accurate heat controlled vacuum impregnation developed and improved over a period of ten years.

THERMADOR THERMATITE TREATED TRANSFORMER

THE THERMADOR TRANSFORMER LINE

Included in the Thermador Transformer line are audio, auto, geophysical, bias supply, bridging, cathode modulation, coupling, driver, field supply, filament, high fidelity audio, input, midget plug-in audio, mixing and matching, modulation, output, plate, power, television, and tube-to-line transformers. Filters, chokes, and reactors.



THERMADOR ELECTRICAL MFG. COMPANY
5119 S. Riverside Dr., Los Angeles, Calif.

"Seven Leagues Ahead"

Detection

(Continued from page 133)

waitresses walk through quickly, quietly, and without fatiguing door-pushing. In factories that employ hand trucks, motorized inter-building carriers and people carrying bundles frequently, it is a considerable economy to save the time each requires to open a door. Throughout a day, the savings in time and fatigue for such employees and for the drivers of trucks is greater by far than the cost of operating the door automatically.

Garages employ photoelectrically controlled electric doors to open and close the overhead rolling door for autos and trucks. The saving in heat, plus the saving in personnel, make this worth while.

Phototubes also control automatic signals at road intersections for changing the traffic signals only when traffic requires it, and making unnecessary the time-consuming stops and starts to traffic that often are made without need.

A photoelectric installation on a main road is more likely to be a counting machine, to determine the amount of traffic on the road at each period of day or to record the speed at which cars go past.

A photoelectric system has been developed, and awaits normal times for tryout, by which traffic is permitted to move along a highway until a car exceeds any desired speed limit. Then the lights turn red, forcing the car to stop at the next intersection to be penalized. When traffic thickens up enough to warrant it, the same photoelectric control turns itself into a traffic regulating system and permits cars to move along the highway or across intersections at a rate depending upon the conditions at the moment.

Racetracks often employ phototube devices for the "photo finish" of the race. In this equipment, a beam of light across the race track near the finish line is interrupted by the first or winning auto or horse; this operates photographic equipment, usually in the form of a motion picture camera, which takes a series of photographs as the leading contestants pass the finish line. The small amount of film involved is readily developed and examined without loss of time, and invariably

HELLO JANET, I'M TAKING THE NOON PLANE



The marvels in electronics developed during the war will not pass with the war. Their application to post-war life will be as wide and amazing as only American imagination and enterprise can make them.

sonal two-way radio phones may become a reality. Where electronics will take us no one can foretell.

In this time of need, it is TUNG-SOL'S job to design and produce necessary transmitting, receiving and amplifying electronic tubes for our government. After the war the new experience so gained will be at the disposal of those who will be instrumental in building the new electronic era. Manufacturers will find at TUNG-SOL a wealth of equipment, engineering and production skill to help them make new or better electronic devices.

TUNG-SOL
vibration-tested
RADIO TUBES

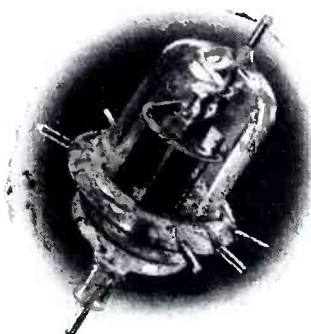

TUNG-SOL LAMP WORKS INC., NEWARK, N. J., Sales Offices: ATLANTA, CHICAGO, DALLAS, DENVER, DETROIT, LOS ANGELES, NEW YORK
 ALSO MANUFACTURERS OF MINIATURE INCANDESCENT LAMPS, ALL-GLASS SEALED BEAM HEADLIGHT LAMPS AND CURRENT INTERRUPTERS

Bliley CRYSTALS

for All Quartz Crystal Piezoelectric Applications

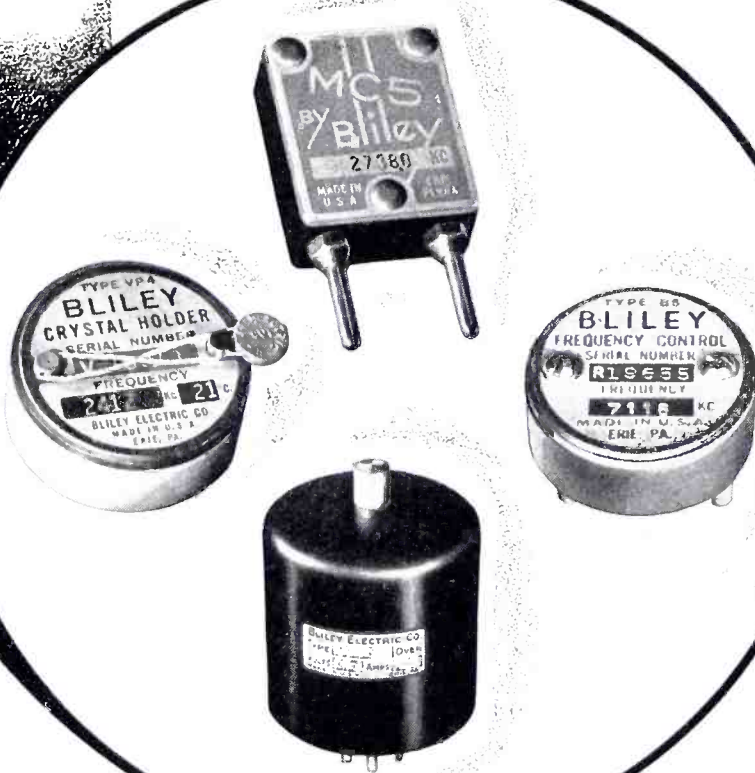
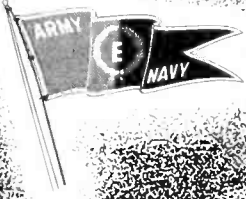

TODAY, the entire output of Bliley Crystal Units is directed to vital communications equipment for war purposes. When the United Nations win the last battle, as they most certainly will, the fruits of increased engineering knowledge, expanded facilities and improved production technique, will be available to a peace time world . . . a new world of greater human comfort through applied engineering and science.

In this new world, Bliley Crystals will take their rightful place with their pre-war record of dependability, accuracy and user acceptance. Not counting applications covered by war time secrecy necessities, there will be Bliley Precision-made Crystals for diathermy, ultrasonic generators, pressure gauges, carrier-current communications systems, radio frequency filters, and precision interval timers. And, of course, in greater quantities than ever before, frequency controlling crystal units for all radio communication necessities, F. M. or A. M., fixed, portable, mobile or air borne. As always, Bliley Engineers are ready to extend their assistance to you . . . call on them freely.

BLILEY ELECTRIC COMPANY
UNION STATION BUILDING ERIE, PA.

some one in the group of pictures shows the winner just at the finish line, and the other contestants following him. With a clock and calendar, and a card showing the number of the race and the name of the track, all in the picture, this photograph becomes an indisputable, permanent record.

Special Purpose Robots

The ultimate objective in all automatic control systems is to find an assembly of equipment capable of doing a job that a person does not want to do or cannot do or to do it better (faster, cheaper, more accurately, etc.,) than a person could do it. It matters not to a good electronic engineer whether the tube used is a phototube, or an amplifier or any combination of the many forms of tubes now available. His job is to see that the apparatus performs the desired job with a cost and accuracy at least commensurate with other means of doing the same task. Very often the tube itself is a very small part of the entire system; most of the complexity coming between the tube and the final control apparatus. Often the initiating impulses may be derived very simply and very ingeniously.

Electronics now controls elevator doors in several ways. Light beams shining across the door of large department store elevators prevent the doors from being closed so long as any part of the passenger or his purchase obstructs the beam. Phototubes may accurately level the elevator at the floors at which it is to stop. In another leveling system the cars carry a small vane of metal which is caused to be interposed between two coils of an oscillator tube system, and thus to accurately stop and level the elevator at the desired floors.

The same principle of elevator control may be used to automatically cut off desired lengths of steel rod, paper tubing, rubber slugs, etc. Some form of machine or conveyor pushes the material involved out at a fast rate; when the material has moved out far enough to intercept a beam of light, or to enter a coil and influence the electrical qualities of the coil, or to operate a contact device, then a cut-off mechanism is caused to operate. Depending on the requirements of the job, the cut-off may be designed for extreme accuracy, for simplicity

RIGHT AROUND THE CORNER . . .

there's a job for

WALKER-TURNER FLEXIBLE SHAFTING

If your problem is one of transmission of power or control "around the corner," you will generally find the answer in Walker-Turner Flexible Shafting.

For many years this Company has been one of the largest manufacturers of flexible shaft machines for industry. Constantly improving the design of our machines, we have brought the component parts to a high state of development — including the shafting. Our wide experience in this field has caused us to be consulted by other manufacturers of mechanical products. As a result, we have assisted in designing this form of power transmission and control in many applications outside the machine tool field. Much of this work is in connection with aircraft and other war machines.

WALKER-TURNER COMPANY, INC.
1433 BERCKMAN STREET • PLAINFIELD, N. J.

Your engineering department may save much valuable time by consulting us on any problems involving the use of Flexible Shafting.

**walker-
Turner**
COMPANY, INC.
PLAINFIELD, N. J.
U. S. A.

FLEXIBLE SHAFTING

FOR REMOTE CONTROL AND POWER TRANSMISSION

Bliley

CRYSTALS

for All Quartz Crystal Piezoelectric Applications

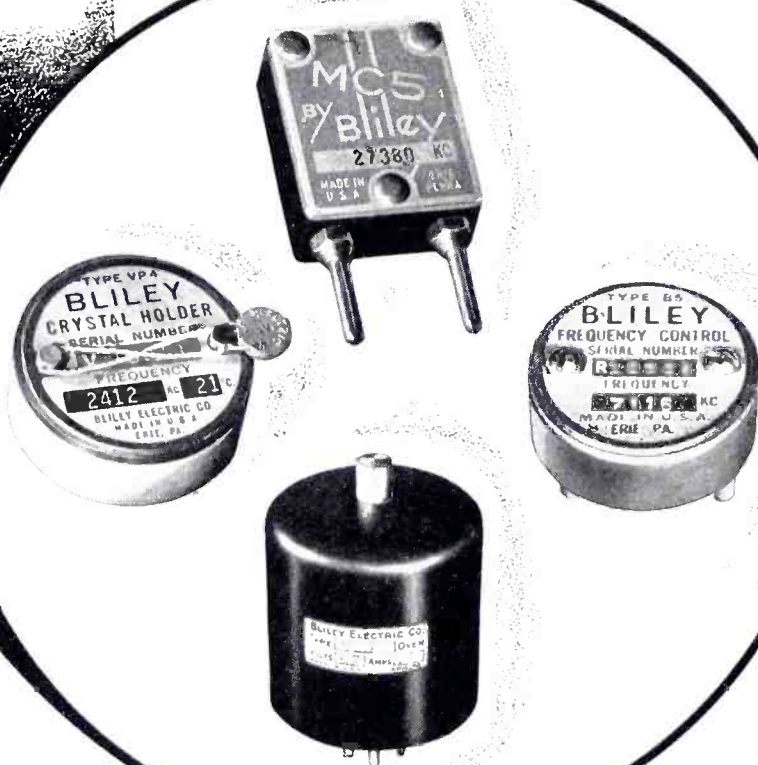
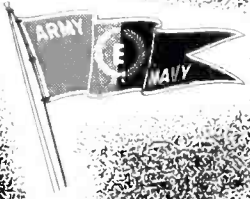

TODAY, the entire output of Bliley Crystal Units is directed to vital communications equipment for war purposes. When the United Nations win the last battle, as they most certainly will, the fruits of increased engineering knowledge, expanded facilities and improved production technique, will be available to a peace time world . . . a new world of greater human comfort through applied engineering and science.

In this new world, Bliley Crystals will take their rightful place with their pre-war record of dependability, accuracy and user acceptance. Not counting applications covered by war time secrecy necessities, there will be Bliley Precision-made Crystals for diathermy, ultrasonic generators, pressure gauges, carrier-current communications systems, radio frequency filters, and precision interval timers. And, of course, in greater quantities than ever before, frequency controlling crystal units for all radio communication necessities, F. M. or A. M., fixed, portable, mobile or air borne. As always, Bliley Engineers are ready to extend their assistance to you . . . call on them freely.

BLILEY ELECTRIC COMPANY
UNION STATION BUILDING ERIE, PA.

some one in the group of pictures shows the winner just at the finish line, and the other contestants following him. With a clock and calendar, and a card showing the number of the race and the name of the track, all in the picture, this photograph becomes an indisputable, permanent record.

Special Purpose Robots

The ultimate objective in all automatic control systems is to find an assembly of equipment capable of doing a job that a person does not want to do or cannot do or to do it better (faster, cheaper, more accurately, etc.,) than a person could do it. It matters not to a good electronic engineer whether the tube used is a phototube, or an amplifier or any combination of the many forms of tubes now available. His job is to see that the apparatus performs the desired job with a cost and accuracy at least commensurate with other means of doing the same task. Very often the tube itself is a very small part of the entire system; most of the complexity coming between the tube and the final control apparatus. Often the initiating impulses may be derived very simply and very ingeniously.

Electronics now controls elevator doors in several ways. Light beams shining across the door of large department store elevators prevent the doors from being closed so long as any part of the passenger or his purchase obstructs the beam. Phototubes may accurately level the elevator at the floors at which it is to stop. In another leveling system the cars carry a small vane of metal which is caused to be interposed between two coils of an oscillator tube system, and thus to accurately stop and level the elevator at the desired floors.

The same principle of elevator control may be used to automatically cut off desired lengths of steel rod, paper tubing, rubber slugs, etc. Some form of machine or conveyor pushes the material involved out at a fast rate; when the material has moved out far enough to intercept a beam of light, or to enter a coil and influence the electrical qualities of the coil, or to operate a contact device, then a cut-off mechanism is caused to operate. Depending on the requirements of the job, the cut-off may be designed for extreme accuracy, for simplicity

RIGHT AROUND THE CORNER . . .

there's a job for

WALKER-TURNER FLEXIBLE SHAFTING

If your problem is one of transmission of power or control "around the corner," you will generally find the answer in Walker-Turner Flexible Shafting.

For many years this Company has been one of the largest manufacturers of flexible shaft machines for industry. Constantly improving the design of our machines, we have brought the component parts to a high state of development — including the shafting. Our wide experience in this field has caused us to be consulted by other manufacturers of mechanical products. As a result, we have assisted in designing this form of power transmission and control in many applications outside the machine tool field. Much of this work is in connection with aircraft and other war machines.

WALKER-TURNER COMPANY, INC.
1433 BERCKMAN STREET • PLAINFIELD, N. J.

Your engineering department may save much valuable time by consulting us on any problems involving the use of Flexible Shafting.



FLEXIBLE SHAFTING

FOR REMOTE CONTROL AND POWER TRANSMISSION

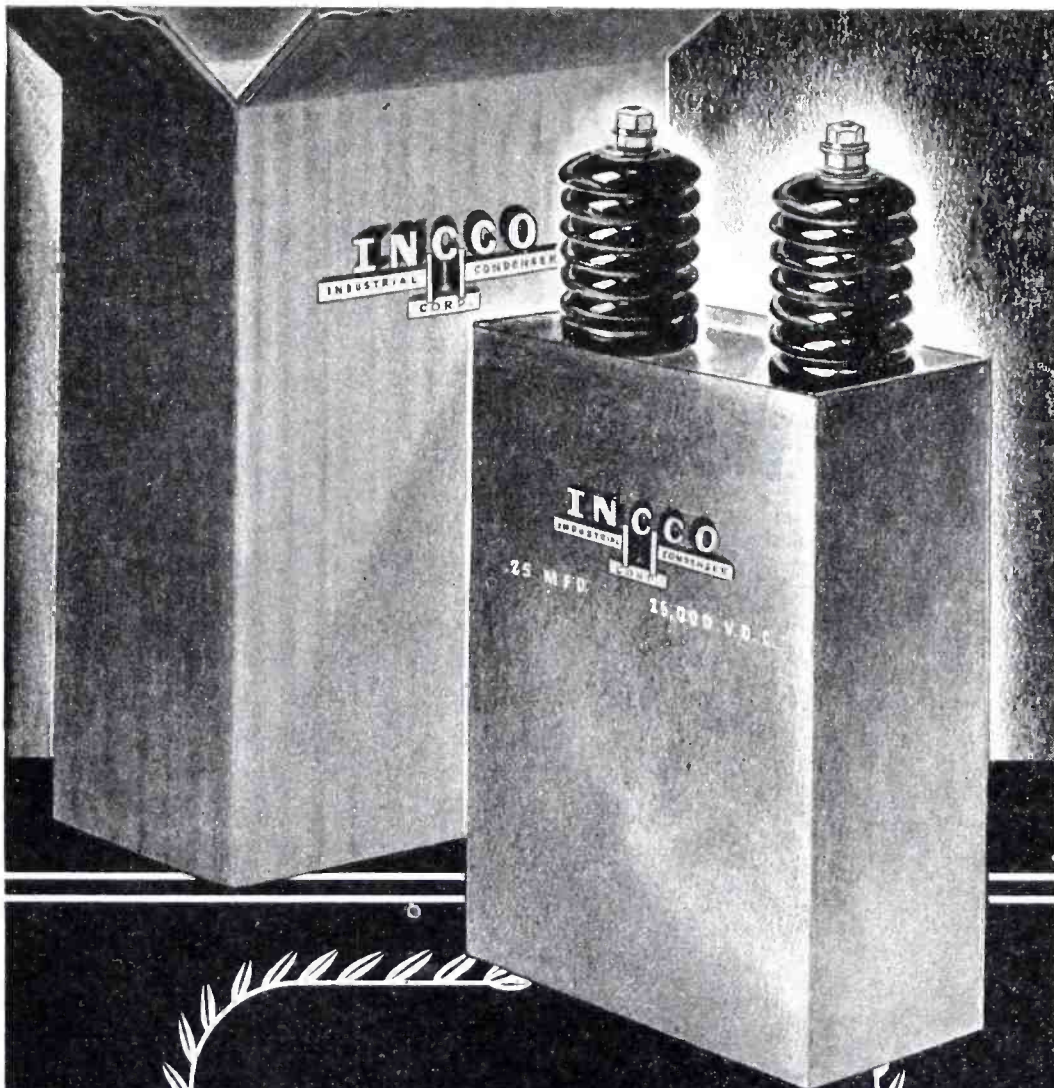

THE
CONDENSER
LINE OF
UNSURPASSED
QUALITY

PAPER, OIL AND ELECTROLYTIC CONDENSERS

INDUSTRIAL

CONDENSER CORPORATION

1725 W. NORTH AVE., CHICAGO, U. S. A.

DISTRICT OFFICES IN PRINCIPAL CITIES
QUICK DELIVERY FROM DISTRIBUTOR'S STOCKS

and ruggedness of operation, or for low cost without high accuracy.

Automatic Registering Systems

Remove the printed wrapper from any package of food, and there is a good chance that you will find a rather heavy black stripe on it, near one edge. This usually means that the package is wrapped automatically, and that a phototube is used to look at this stripe and thereby "register" the cutting of the wrapper accurately with the printing. The paper is printed in rolls and is drawn through the machine until the stripe comes under the phototube. Strong light, reflected off the paper, provides an image of this stripe as the paper moves by. The image is transmitted through a slit onto a phototube and causes a sharp decrease in the amount of light arriving at the phototube. Through amplifiers and electromagnetic equipment, this furnishes an impulse which determines whether the next cut should take place a little earlier in the cycle, or a little later in the cycle, or at the same instant in the cycle. As a result, the position of the cut with respect to the printed design on the wrapper is being continuously readjusted and therefore cannot stray off.

The four-color printing which so beautifully adorns some of our newspapers and magazines is made possible by similar equipment also. Phototubes find the stripe which is a part of each color plate, and change the position of the printing of each succeeding color to assure accurate registration of one color with another.

Future Prospects

It is possible, in a review of this extent, merely to touch upon the several places in industry where tasks of the sort described are performed by electron tubes. Many hundreds of other applications could be described, all beginning with the detection of a change in some physical, electrical, or chemical property and leading to a control of that property.

One thing is certain—in the new world all of us look forward to, after the war, there is little reason why so many of the repetitive tasks of drudgery now done by man cannot be replaced by electronic devices, thus relieving man for more important and dignified jobs.

New-OPERATING TIPS FOR DI-MET RIMLOCKS

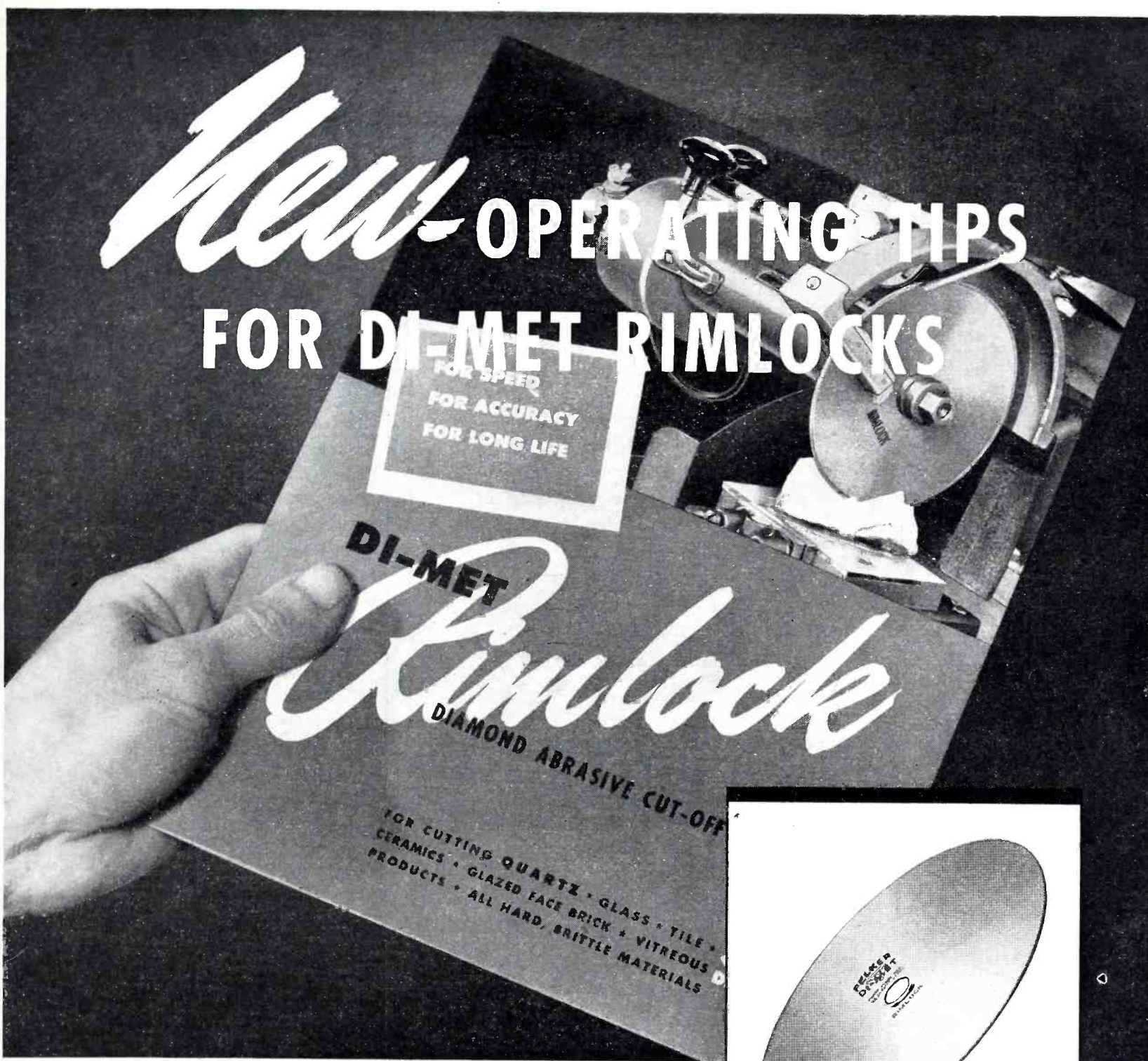

Recommended procedures that cut more quartz per blade, increase cutting speed and improve surface finish

This new DI-MET RIMLOCK folder provides up-to-date information on proper Rimlock operation when used for cutting quartz. It covers such subjects as speeds, feeds, coolants, sharpening and power . . . explains causes of unnecessary dulling and how to avoid them . . . recommends proper feeds for maximum production and long life . . . tells why Rimlocks cut faster! Your copy will be mailed immediately upon request.

FELKER MANUFACTURING COMPANY

1116 BORDER STREET, TORRANCE, CALIFORNIA



The DI-MET

Rimlock is the outstanding diamond impregnated wheel for use in today's war program. If you want top production in your quartz cutting operations, specify Rimlocks. If you're already using Rimlocks, this new folder may improve your operating technique.

MANUFACTURERS OF DIAMOND ABRASIVE WHEELS

WANTED:

Ideas for Post-War Products

● When the war is over, America and the world will have many new products. These new items have not yet been made—except in an experimental way. For the most part they exist only in the minds of creative men in the fields of radio and electronics.

If you have ideas for post-war products, we would like to hear from you. Our engineering staff and well-equipped factory are capable of developing and producing your ideas.

We will pay you for them, of course. As a first step we suggest that you send us a letter telling what you have in mind. Address it to Max L. Haas, President, Bud Radio, Inc., 2118 East 55th St., Cleveland, Ohio.



BUD RADIO, INC.

CLEVELAND, OHIO

**ON THE HOME FRONT, TOO,
SPECIALISTS ARE VITAL!**

PAR-METAL
Specializes

IN THE MANUFACTURE OF

**CABINETS
CHASSIS
PANELS
RACKS**

for

**ELECTRONIC
APPARATUS**

Send specifications,
or write for our
Catalog No. 41.

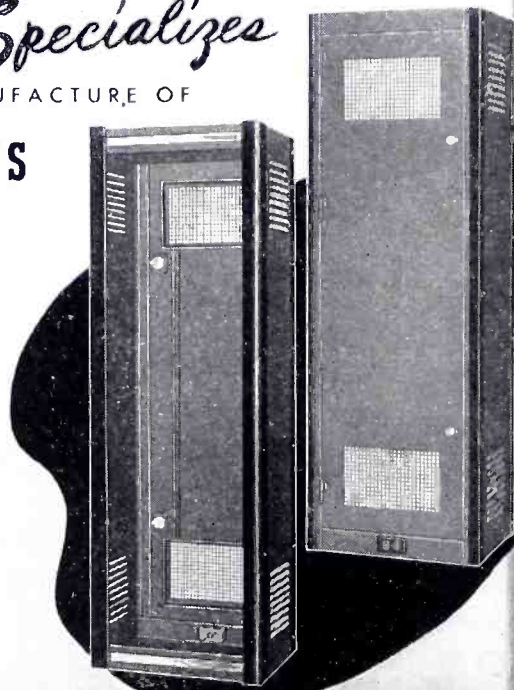

U. S. ARMY
BRANCHES

U. S. ARMY
BRANCHES

PAR-METAL PRODUCTS CORPORATION

32-62—49th STREET . . . LONG ISLAND CITY, N. Y.

Export Dept. 100 Varick St., N. Y. C.

Geophysics

(Continued from page 137)

0.1 seconds or more. This furnishes a criterion for deciding whether a wave is refracted or reflected. Recordings made simultaneously with pickups covering at least two sides of the shot point afford additional data for identifying the reflections. The time from the instant of explosion of the dynamite charge to some definite characteristic of this event is counted to the nearest one thousandth second; the depth to this reflecting horizon is then computed from these times. Thus, contour maps can be drawn of the subsurface strata at depths of from a few hundred feet to around 20,000 feet. Carrying the survey over a large area, subsurface anomalies where petroleum might exist may be detected.

In the reflection seismogram shown, six reflection channels are recorded with the seismic pickups placed two hundred feet apart and in line with the shot point. The instant of explosion of the dynamite charge is shown at A. The refracted waves recorded on the six galvanometer traces represent the first arrival at the individual pickups of the impulse due to the explosion. The point marked B on this seismogram indicates a prominent shallow reflection. The succeeding events at C, D, E and F are also reflections. The reflection at the point marked G, which occurs at a time of 2.327 seconds after the explosion, corresponds to a depth of approximately 10,000 feet. Beyond the reflection at G, ground disturbances due to wind and traffic movements obscure any further reflections.

The velocity of propagation of the seismic wave depends upon certain properties of the medium through which the wave passes. If hard rocks are involved, the velocity of propagation may be 8,000 to 20,000 feet per second. If the materials are soft, the velocity will be much less than this. In some instances, the velocity of propagation through certain shallow formations is even less than the velocity of transmission of the sound wave through air.

Characteristics of the Pickups

The seismic pickups used for detecting the seismic reflections are somewhat similar to the microphones

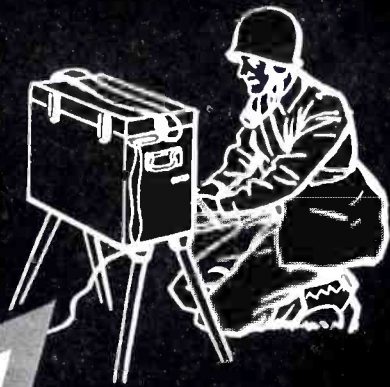
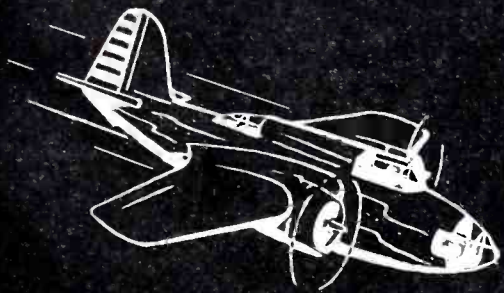
A large, stylized starburst graphic with a jagged, zig-zag border. Inside the starburst, at the top, is a small upward-pointing arrow. Below the arrow, the word "CLAROSTAT" is written in a bold, sans-serif font.

CLAROSTAT

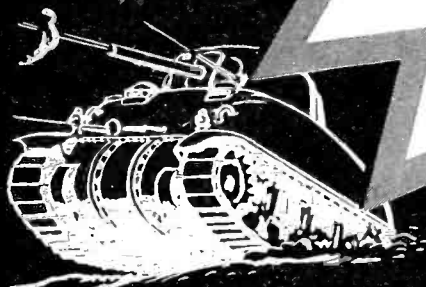
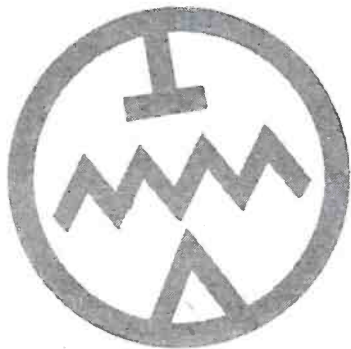

Controls and Resistors

WIDEST VARIETY OF TYPES

**NOW ENGAGED 100% IN THE MOST IMPORTANT JOB OF
ALL—WINNING THE WAR—ON LAND, SEA, AND IN THE AIR**

CLAROSTAT MFG. CO., Inc. • 285-7 N. 6th St., Brooklyn, N. Y.

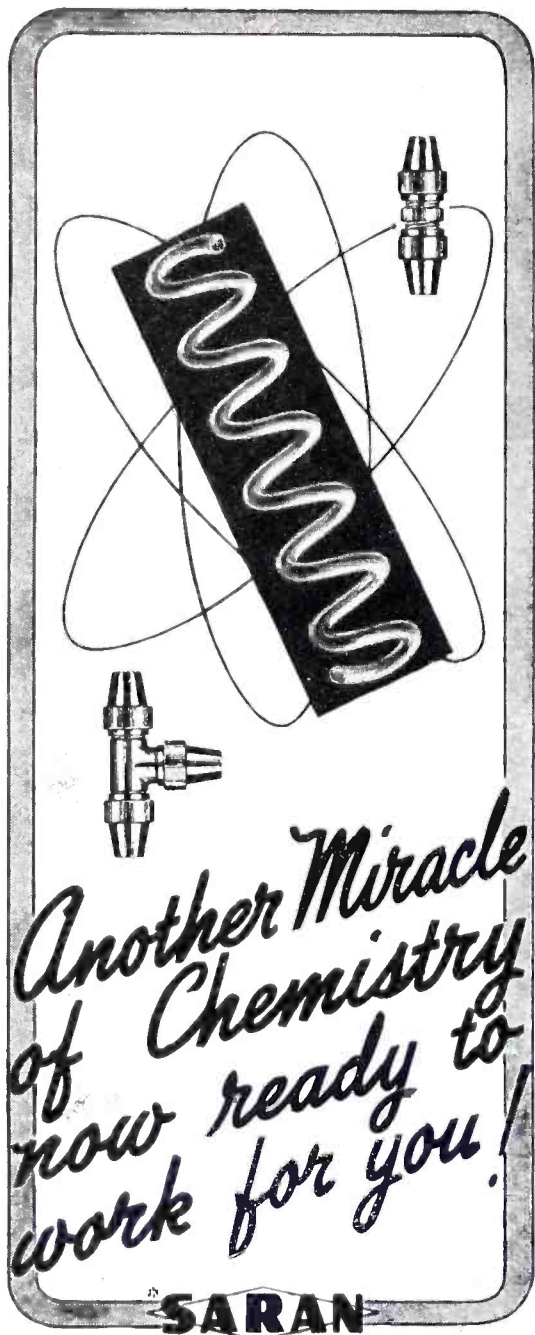

*Another Miracle
of Chemistry
now ready to
work for you!*

SARAN

CHEMICALLY RESISTANT PLASTIC
TUBINGS AND FITTINGS BY

HODGMAN

The number of uses to which Hodgman Saran Tubing can be put are limited only by your own requirements. Its electrical properties make it suitable for most insulation work. Its physical properties provide an ease of handling hitherto unknown. Saran is non-corrosive and, being impermeable to water, provides absolute waterproof protection. Available in O.D. sizes from $\frac{1}{8}$ " to $\frac{3}{4}$ " with walls of varying thicknesses.

Send for Technical
Data Sheet
No. P-4 for fur-
ther information about this
remarkable plastic tubing
... Specify O.D. size of
free sample you would
like us to send you.



Pat. No. 2160931 *

HODGMAN RUBBER CO.
FRAMINGHAM, MASS.

NEW YORK . . . 261 Fifth Avenue
CHICAGO . . . 412 South Wells St.
SAN FRANCISCO . . . 121 Second St.

used in broadcast stations. They usually consist of a suspended mass that is connected to some form of generator of electrical energy. These pickups, like the broadcast microphone, may take the form of the carbon button, piezo-electric, condenser type, moving-coil type or moving-armature type microphone. The moving-armature type, known as the variable-reluctance type, and the moving-coil type are very widely used in the reflection seismograph method. These types are very rugged

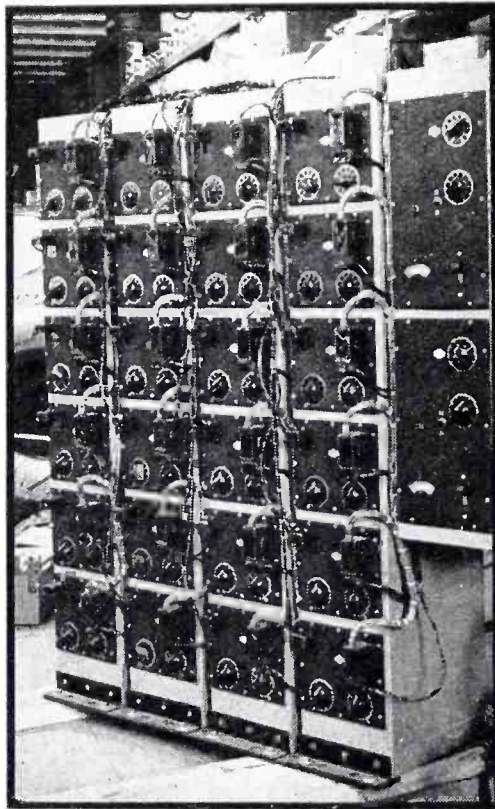

AMPLIFIERS—Battery of 24 reflection-type seismographic amplifiers

and have a stable sensitivity, important features of all instruments used in geophysical exploration work. The seismic pickups shown are of the variable-reluctance type. The coil is designed to work into a low-impedance winding of the input transformer of the amplifier. Some idea of the necessary sensitivity may be obtained from measurements made on this type of pick-up.

The frequencies of the reflections vary from about 20 cycles up to around 80 cycles, depending to some extent on the elastic properties of the deep formations and to a greater extent on the properties of the formation in which the explosion occurs and on which the seismic pickups are located. The frequencies of the direct waves are in general lower than the reflection frequencies, and the frequencies of the extraneous disturbances caused by wind and

**MIRACULOUS
MINUTENESS
in EMBY Selenium**

**Instrument Rectifiers
Engineered for Engineers**

EMBY Instrument Rectifiers have specially treated metal electrodes and use the uni-polar conductivity of metal to selenium junction. Rectification is instantaneous—no warm-up period required. No moving parts. Shock proof. Permanent characteristics. Unlimited life. Increased efficiency with increased temperature. Temperature range, -70 to $+70^\circ$. Unaffected by severe atmospheric conditions. Sealed-off units supplied for aircraft service. Series "N" and "S" have satisfactory frequency characteristics and can be used in the frequency range up to 100 kc.



N-2

Input 5 volts. Half wave. Continuous dc current 1 ma. Used with meters, detector circuits, bias voltage.



H-SM

Input 5 volts. Half wave. Continuous direct current 8 ma. Numerous field applications.



B-SM

Input and output same as H-SM, but has two rectifying elements connected in series.



DS

Input 10 volts. Full wave Bridge. Continuous dc 10 ma. Unbreakable plastic case with mounting extension.



CENSORED

Input 10 volts. Full wave. Continuous dc rating 35 ma. Mounted in aluminum case with mounting extension.

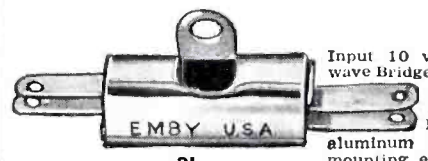

DL

Input 10 volts. Full wave Bridge. Continuous dc rating 35 ma. Mounted in aluminum case with mounting extension.



P-1-M

Input 10 volts. Continuous dc rating 50 ma. Mounting extension available if specified.



CENSORED

Input 10 volts. Continuous output rating 80 ma. Designed for

ALL ILLUSTRATIONS ACTUAL SIZE
Send for Bulletin with complete specifications. (Bulletin No. 10 on Self-generating Photo-Electric Cells is also available.)

SELENIUM CORP. OF AMERICA



Manufacturers of EMBY Rectifiers,
Photo-Electric Cells and allied
scientific products

1800-1804 West Pico Blvd.
Los Angeles, California

Eastern Sales Division, 29-57 214th St., Bayside, L. I.



TOUGH CUSTOMERS

These men who fight for America . . . we knew them as just boys a few months ago. Now they're the toughest fighting men in the world. Call it the American love of freedom and justice, if you will, that makes them fighting mad. Or let's say simply that they don't like bullies. This much you can count on—they're going to drive a hard bargain with America's enemies.

For the big job they've got to do, they deserve the finest tools that American skill and ingenuity can contrive. We at Simpson are proud and glad to give our best . . . to match their fight with work . . . to produce Simpson Instruments in unprecedented numbers . . . and to wish them Godspeed with every working hour.

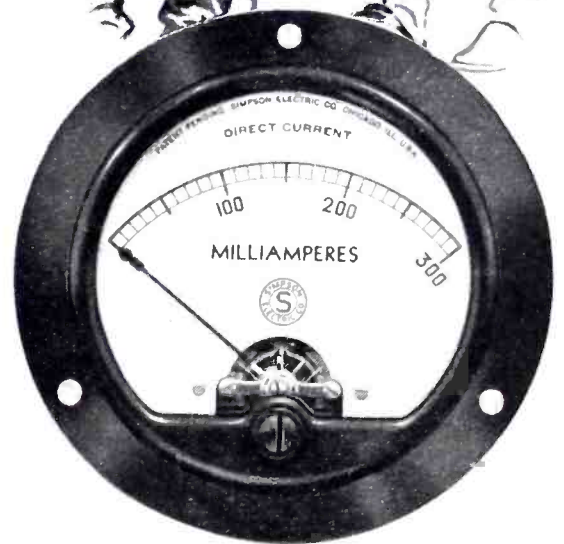

SIMPSON ELECTRIC COMPANY
5200-5218 Kinzie Street, Chicago, Illinois

Simpson

INSTRUMENTS THAT STAY ACCURATE

Buy War Bonds and Stamps for Victory

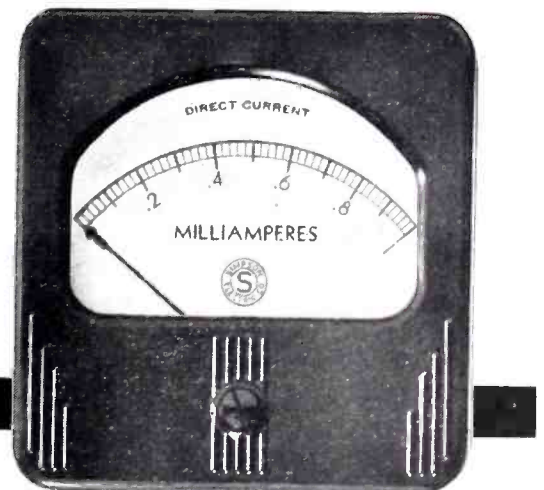

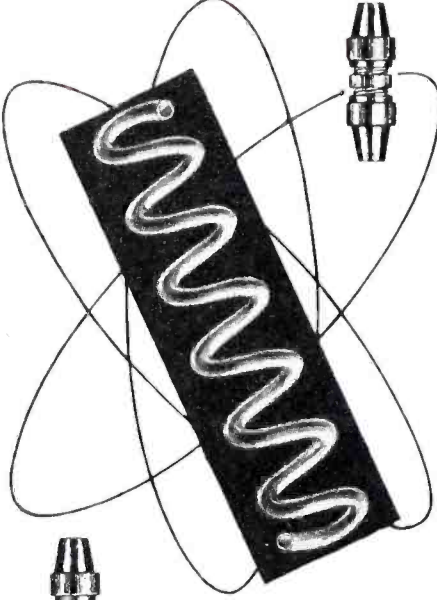

Another Miracle of Chemistry now ready to work for you!

SARAN

CHEMICALLY RESISTANT PLASTIC TUBINGS AND FITTINGS BY

HODGMAN

The number of uses to which Hodgman Saran Tubing can be put are limited only by your own requirements. Its electrical properties make it suitable for most insulation work. Its physical properties provide an ease of handling hitherto unknown. Saran is non-corrosive and, being impermeable to water, provides absolute waterproof protection. Available in O.D. sizes from $\frac{1}{8}$ " to $\frac{3}{4}$ " with walls of varying thicknesses.

Send for Technical Data Sheet No. P-4 for further information about this remarkable plastic tubing. Specify O.D. size of free sample you would like us to send you.



Pat. No. 2160931 *

HODGMAN RUBBER CO.
FRAMINGHAM, MASS.

NEW YORK . . . 261 Fifth Avenue
CHICAGO . . . 412 South Wells St.
SAN FRANCISCO . . . 121 Second St.

used in broadcast stations. They usually consist of a suspended mass that is connected to some form of generator of electrical energy. These pickups, like the broadcast microphone, may take the form of the carbon button, piezo-electric, condenser type, moving-coil type or moving-armature type microphone. The moving-armature type, known as the variable-reluctance type, and the moving-coil type are very widely used in the reflection seismograph method. These types are very rugged

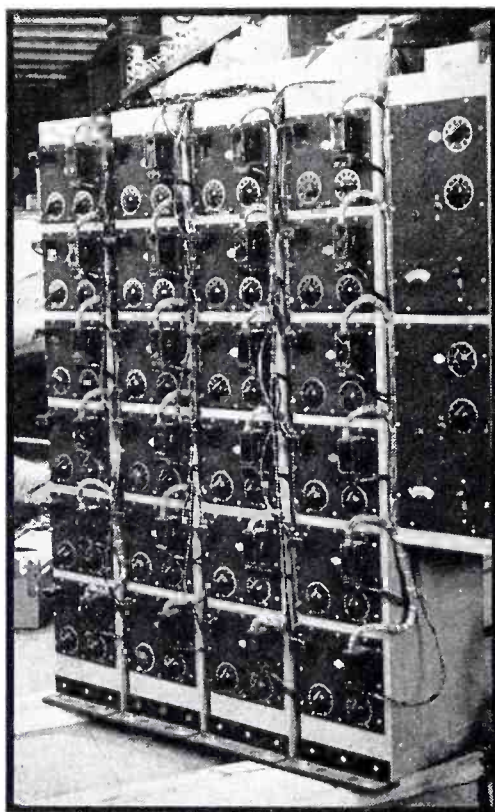

AMPLIFIERS—Battery of 24 reflection-type seismographic amplifiers

and have a stable sensitivity, important features of all instruments used in geophysical exploration work. The seismic pickups shown are of the variable-reluctance type. The coil is designed to work into a low-impedance winding of the input transformer of the amplifier. Some idea of the necessary sensitivity may be obtained from measurements made on this type of pick-up.

The frequencies of the reflections vary from about 20 cycles up to around 80 cycles, depending to some extent on the elastic properties of the deep formations and to a greater extent on the properties of the formation in which the explosion occurs and on which the seismic pickups are located. The frequencies of the direct waves are in general lower than the reflection frequencies, and the frequencies of the extraneous disturbances caused by wind and

MIRACULOUS MINUTENESS in EMBY Selenium Instrument Rectifiers Engineered for Engineers

EMBY Instrument Rectifiers have specially treated metal electrodes and use the uni-polar conductivity of metal to selenium junction. Rectification is instantaneous—no warm-up period required. No moving parts. Shock proof. Permanent characteristics. Unlimited life. Increased efficiency with increased temperature. Temperature range, -70 to $+70^{\circ}$. Unaffected by severe atmospheric conditions. Sealed-off units supplied for aircraft service. Series "N" and "S" have satisfactory frequency characteristics and can be used in the frequency range up to 100 kc.



Input 5 volts. Half wave. Continuous dc current 1 ma. Used with meters, detector circuits, bias voltage.



Input 5 volts. Half wave. Continuous direct current 8 ma. Numerous field applications.



Input and output same as H-SM, but has two rectifying elements connected in series.



Input 10 volts. Full wave Bridge. Continuous dc 10 ma. Unbreakable plastic case with mounting extension.



Input 10 volts. Full wave. Continuous dc rating 35 ma. Mounted in

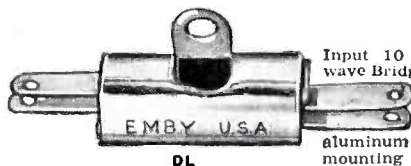

Input 10 volts. Full wave Bridge. Continuous dc rating 35 ma. Mounted in aluminum case with mounting extension.

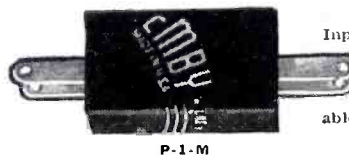

Input 10 volts. Continuous dc rating 50 ma. Mounting extension available if specified.



Input 10 volts. Continuous output rating 80 ma. Designed for

ALL ILLUSTRATIONS ACTUAL SIZE
Send for Bulletin with complete specifications. (Bulletin No. 10 on Self-generating Photo-Electric Cells is also available.)

SELENIUM CORP. OF AMERICA



Manufacturers of EMBY Rectifiers, Photo-Electric Cells and allied scientific products

1800-1804 West Pico Blvd.
Los Angeles, California

Eastern Sales Division, 29-57 214th St., Bayside, L. I.



TOUGH CUSTOMERS

These men who fight for America . . . we knew them as just boys a few months ago. Now they're the toughest fighting men in the world. Call it the American love of freedom and justice, if you will, that makes them fighting mad. Or let's say simply that they don't like bullies. This much you can count on—they're going to drive a hard bargain with America's enemies.

For the big job they've got to do, they deserve the finest tools that American skill and ingenuity can contrive. We at Simpson are proud and glad to give our best . . . to match their fight with work . . . to produce Simpson Instruments in unprecedented numbers . . . and to wish them Godspeed with every working hour.

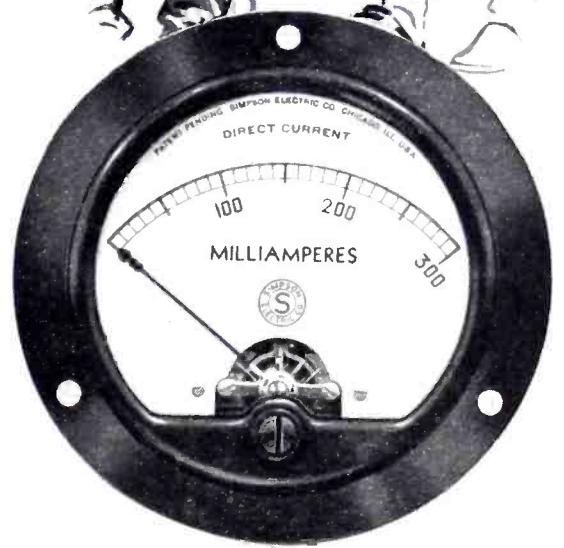

SIMPSON ELECTRIC COMPANY
5200-5218 Kinzie Street, Chicago, Illinois

Simpson

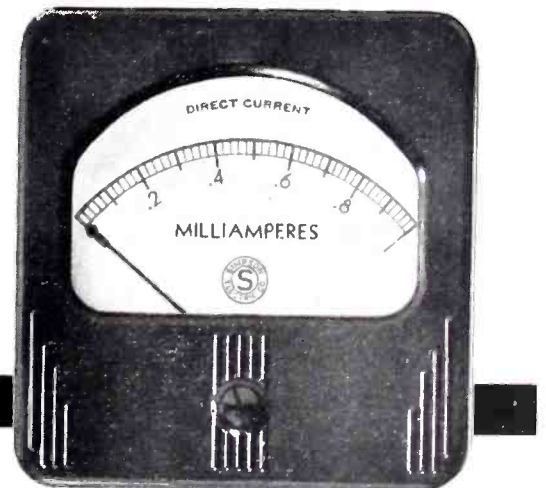

INSTRUMENTS THAT STAY ACCURATE

Buy War Bonds and Stamps for Victory



**THERE IS
NO SUBSTITUTE
FOR ACCURACY**

Specify

KENYON TRANSFORMERS

KENYON TRANSFORMER CO., Inc.
840 BARRY STREET NEW YORK, N. Y.

BONE DRY!

absolutely
NO MOISTURE WITH
PRECISION METAL SHIELDED WIRE

NO compromise with moisture — NO compromise with electrical interference — NO compromise with mechanical damage!

ONLY with PRECISION METAL SHIELDED WIRE can all three of these exclusive features be found.

Top-flight engineers the country over are recognizing the amazing qualities and specifying METAL SHIELDED WIRE in their equipment. Catalog upon request.

PRECISION TUBE CO.

SPECIALISTS IN ACCURATELY DRAWN TUBING AND METAL SHIELDED WIRE
Factory: 3824-26-28 TERRACE STREET • PHILADELPHIA, PA.
BRANCHES IN ALL PRINCIPAL CITIES SALES DEPT. 2957 214th ST., BAYSIDE, L. I., N. Y.



from this sudden break of the cap current is impressed on the modulating section of the transmitter and a signal is emitted at the instant of explosion. This signal is in turn received at the recording truck and recorded by a moving-coil galvanometer in the recording unit. Voice, C.W. and I.C.W. modulation are used for communication purposes.

Electronics Employed in Drilling and Analysis

In addition to the use of electronic equipment by the exploration group for locating a likely place in which to drill the well, it is used by the production group while drilling and completing the oil well. The vacuum tube and electronic circuit technique are indispensable in the recently developed gamma-ray electrical well logging method; also in other well logging methods where measurements are made of the electrical, acoustical or other physical properties of the earth formations traversed by bore holes. Electronic apparatus is also used in modern mud-logging equipment. While the oil well is being drilled, continuous analysis of some of the chemical and physical properties of the mud used as the drilling fluid is made possible by the application of electronic control equipment especially designed for this purpose. Data obtained enable the geologist and petroleum engineer to arrive at a clearer understanding of the conditions in the bore hole and aid in the final completion of the oil well.

Electronic equipment plays an important part in talk-back systems used on the drilling rig. Talk-back systems that supply the means for intelligible communication from the fourble board near the derrick's top to the noisy derrick floor decrease the hazards and help co-ordinate efforts in handling heavy drill pipe.

Modern radio transmitting and receiving equipment is used at some of the oil well drilling rigs located in the swamps and other isolated areas. The use of radio in this manner brings the facilities of the telephone system to the oil well derrick floor.

BIBLIOGRAPHY

- Nettleton, L. L., "Geophysical Prospecting for Oil", McGraw-Hill Book Co., N. Y., 1940.
- Jakosky, J. J., "Exploration Geophysics", Times-Mirror Press, Los Angeles, 1940.
- Heiland, C. A., "Geophysical Exploration", Prentice-Hall, N. Y., 1940.
- Heiland, C. A., "Geophysics in War", Colorado School of Mines Quarterly, Golden, Colo.

YESTERDAY

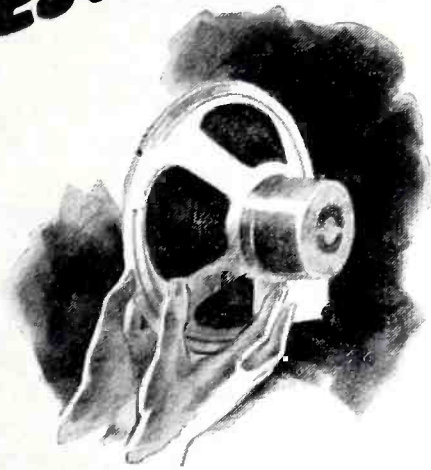

For more than twenty years recognized as builders of the finest sound reproducers. 15,000,000 users of fine radio sets testify to ROLA Quality.

TODAY



Expanded facilities completely dedicated to serving war needs. Producing a variety of high precision, tough-to-make electronic parts, fine radio communications equipment for the U. S. Army and Navy Air Forces.

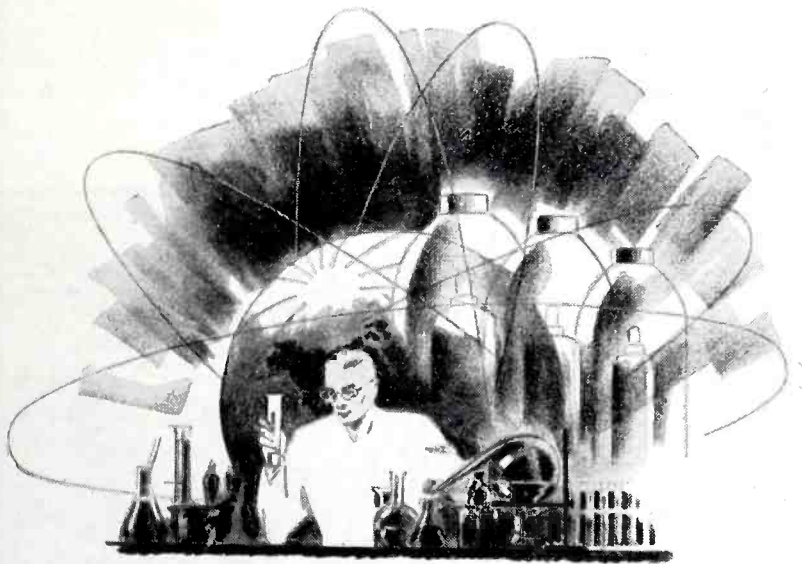

TOMORROW!

will bring to you all the benefits of improved equipment and processes, all the gains of concentrated experience *plus* the tremendous advantages of intense unhampered research during war years. In the world of tomorrow, Rola will maintain its peacetime leadership. THE ROLA COMPANY, INC., 2530 Superior Avenue, Cleveland, Ohio.

ROLA

MAKERS OF THE FINEST IN SOUND REPRODUCING AND ELECTRONIC EQUIPMENT



No Gremlins NEED APPLY!

ALLIANCE dynamotors and band-switch motors are engineered to stand up and take it. They give it back, too, twenty-four hours a day in Alaska and Africa, from Greenland to Gibraltar — gremlins or no gremlins.

Built with quality materials, by precision methods to exact specifications, Alliance dynamotors and band-switch motors are dependable. Their sound engineering gives economy in construction and operation.

The everyday use of Alliance motors under today's conditions proves "no motors better built or better engineered."



DEPENDABILITY proved by constant service under all conditions.



PRECISION proved by the wide variety of exacting performance.

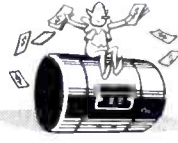

ECONOMY proved by low initial cost and reliable operation.

ALLIANCE MANUFACTURING CO.
ALLIANCE, OHIO

ESPEY MANUFACTURING COMPANY, INC.

SIGNAL GENERATORS - AUDIO OSCILLATORS - TEST EQUIPMENT
RADIO RECEIVERS - TRANSMITTERS - ELECTRONIC DEVICES
Licensed by - RCA - HAZELTINE - ARMSTRONG

DOING A WAR JOB!

305 EAST 63rd STREET
NEW YORK CITY, N. Y.
Telephone: REgent 7-3090

Motor Control

(Continued from page 139)

widely, but because the development of versatile electronic controls now makes it possible to obtain all of the advantages inherent in d-c motor applications, a tremendous extension in the application of d-c motors can be expected.

The future of the electronic drive is well reflected by its many advantages shown in the accompanying table.

Thus far, the full automatic electronic motor controls have been confined to motors of relatively small size. Fundamentally, however, there is no reason why similar controls cannot be applied to motors of any size so long as suitable tube combinations are available for handling them. When the limit of the thyatron tube has been reached, it will undoubtedly be possible to employ the pool-type ignitron tubes in suitable circuits.

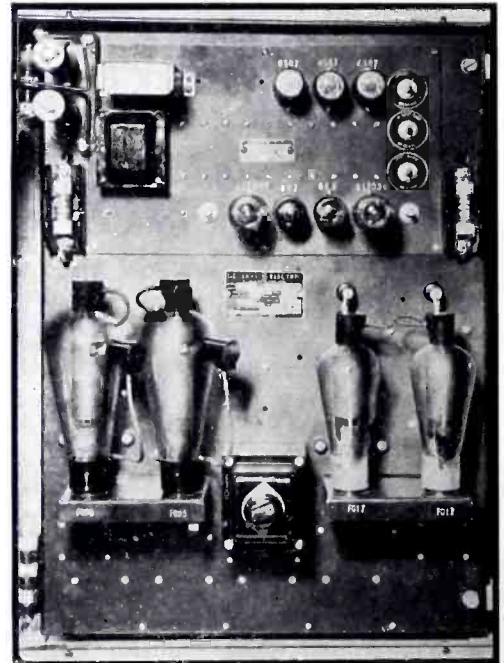

PACKAGED—Typical electronic control unit for d-c motor.

Since motors may be considered one of the bread-and-butter items of industry, and since the electronic motor control makes possible still greater advantages than can be obtained with conventional equipment, it appears evident that the electronic motor control is destined to be a very important factor in the growing industrial electronic business and that past applications are but indications of the future possibilities of electronic drives.

**THE ONLY REAL
HERMETICALLY-SEALED RESISTORS**
*...that will stand the most severe salt water
immersion and temperature shock tests*



STYLE "B"
90 WATTS

STYLE "C"
50 WATTS

STYLE "A"
120 WATTS

STYLE "D"
35 WATTS

STYLE "MFA"
PRECISION
7.5 MEGS. MAX.

STYLE "E"
20 WATTS

STYLE "MFB"
PRECISION
4 MEGS. MAX.

STYLE "F"
10 WATTS

SPRAGUE
KOOLOHM

POWER WIRE WOUND RESISTORS AND METER MULTIPLIERS

These Koolohms, designed for the toughest resistor applications facing the industry today, again emphasize the importance of exclusive Koolohm construction features combined with Koolohm engineering ingenuity in solving almost any wire wound resistor problem.



conventional wire wounds. There are no other resistors like them. No other type of resistor can match their performance on exacting jobs. AVAILABLE WITH NON-INDUCTIVE WINDINGS. Get the facts! Write for catalog and sample Koolohms. SPRAGUE SPECIALTIES COMPANY (Resistor Division), North Adams, Mass.

For Koolohms are entirely different from

skilled hands and willing hearts . . .

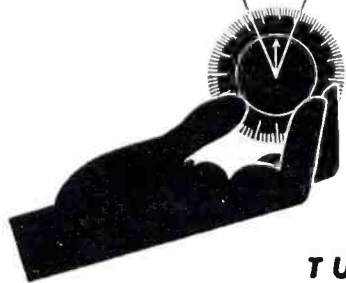

TUNED FOR BATTLE

Advanced developments by *Doolittle* for critical WAR EQUIPMENT today means better communications for your peacetime needs tomorrow.

Doolittle
RADIO, INC.

Builders of Precision Radio Communications Equipment
7421 S. Loomis Blvd., Chicago, U. S. A.

To Assure Victory
Buy More U. S. War
Bonds and Stamps

JAGABI

"Lubri-tact" Rheostats

For Fine Adjustment and Control
of Electric Current
Lubricated Sliding Contact
Four Sizes
Seventy-Six Ratings
BULLETIN 1620-E



JAMES G. BIDDLE CO.

1211-13 ARCH STREET *Electrical and Scientific Instruments* PHILADELPHIA, PA.

Medical Science

(Continued from page 145)

duced by these screens adds to the effect of x-rays on the emulsion.

When x-rays strike the body, secondary rays are produced. These radiate in all directions, and have a tendency to fog the film. An ingenious device for the prevention of this effect is the Potter-Bucky diaphragm, which consists of alternate thin laminations of lead and wood. They are so placed that they are perpendicular to the film. The diaphragm is moved constantly during the exposure, so that no shadows of the lead strips are visible.

One of the more recent applications of electronics to roentgenographic technique is the photoelectric exposure control, which automatically ends the exposure after the proper amount of radiation reaches the film.¹ It operates by means of a multiplier-type phototube (RCA 931) connected to the grid circuit of a thyratron, with a condenser in parallel. The x-rays are changed into light by a fluorescent screen placed near the phototube.

In 1898, three years after the discovery of the rays, they were used to observe the movement of the stomach in the dog, followed shortly by their application to man. Bismuth paste was used, which when ingested made the gastro-intestinal tract opaque to x-rays. Barium sulphate is now used, because of its lesser toxicity. The movements and outlines of the human stomach could then be observed and photographed. This was of inestimable value in the early diagnosis of various abdominal conditions, the nature of which could otherwise be determined only by an exploratory operation.

Since that early day many new techniques have been devised, based on the development of non-toxic opaque materials, so that it is now possible to inject contrast media into the urinary bladder and kidney pelvis, into the spinal canal and the ventricles of the brain, and it is even possible to radiograph the blood vessels and the cavities of the heart. The location of clots in the veins of the leg may be accurately determined, and removed surgically if necessary.

In cases of sterility, lipiodol may

LORD

BONDED RUBBER

MOUNTINGS

Isolate Vibration in the
WORLD OF ELECTRONICS

LORD STANDARD MOUNTINGS



Holder Type
Plate Form Mounting



Square Plate Form
V.S. Mounting

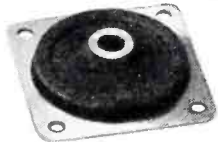

Square Plate Form
Mounting



Square Plate Form
Series Mounting



Tube Form
V.S. Mounting



Tube Form
Mounting

LORD MOUNTINGS

PROLONG EQUIPMENT LIFE by isolating vibration, which reduces metal fatigue and prevents mechanical failure.

INCREASE PRODUCTION by eliminating the necessity for close machining and precision alignment.

SAVE VITAL MATERIAL by reducing equipment weight; inertia masses of machinery bases can be reduced or eliminated.

INCREASE PERSONNEL EFFICIENCY by eliminating nerve wearing noise and vibration, translated through solid conduction.

LOWER MAINTENANCE COSTS by protecting equipment against sudden load shocks and stresses, thereby minimizing repair and replacement operations.

MILLIONS of Lord Mountings are at work today in the electronic industry—protecting all manner of electronic devices from their worst enemy—vibration. The transmission of unbalanced forces causing vibration is reduced to a minimum by means of Lord Mountings, with the result that, in any electronic device, operating characteristics are improved and functional life is increased.

The principal characteristic of any Lord Mounting is the strong bond between the rubber and metal—a distinctive feature which makes possible the design and manufacture of *Shear Type* mountings that are rugged, simple, compact, and easy to install.

Standard Lord Mountings are made in two main types—Plate Form and Tube Form—in various shapes and sizes, with snubbing and non-snubbing features, and in load capacities ranging from a few ounces to 1500 pounds.

The first step in the selection of mountings is to determine the actual static load to be carried and the nature and direction of the disturbing frequency. When loaded so that the disturbance is in the direction of the main axis of the mounting, the mounting deflects readily and the rubber is permitted to operate in full shear freedom, with ample stability in other directions. This action results in a considerable reduction of the natural frequency of the mounted system with a consequent great reduction in the vibratory forces transmitted through the mounting. All Lord Mountings will withstand momentary overloads due to shock greatly in excess of static loadings.

Where equipment may be subjected to frequent, sudden load shocks . . . where movement is to be held to a minimum . . . or where the resonant range is frequently encountered, Lord Vertical Snubbing Mountings are recommended.

The exclusive features of Lord Bonded Rubber Mountings make them particularly adaptable for use on any type of electronic assembly or electronic controlled equipment—from light, delicate instruments to heavy, massive machinery.

For complete information covering all Lord Mountings and an engineering discussion on vibration control, call in a Lord Vibration Engineer for consultation on your design problems or write for Bulletins 103 and 104. There is no obligation.

TYPICAL INSTALLATIONS

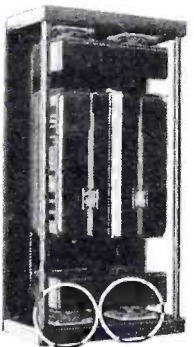

Air Conditioning
Control

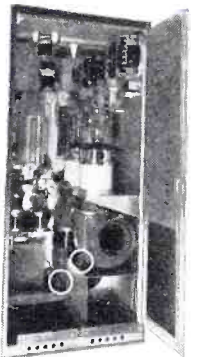

R.C. A. Radio
Transmitter

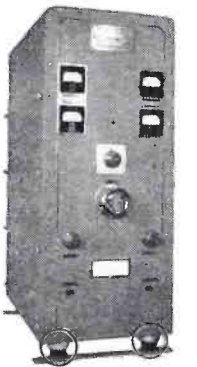

Marine Radio
Transmitter

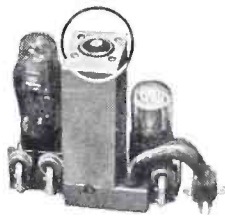

Electronic Control
for Medical Apparatus

IT TAKES RUBBER IN SHEAR TO ABSORB VIBRATION

TRAIGHT TUBE



VERTICAL SNUBBING (V.S.)
FORM MOUNTING

SLOPING SHOULDER



VERTICAL SNUBBING (V.S.)
PLATE FORM MOUNTINGS

LORD

BONDED RUBBER

HIGH SHOULDER



VERTICAL SNUBBING (V.S.)
PLATE FORM MOUNTINGS

FLANGED



VERTICAL SNUBBING (V.S.)
TUBE FORM MOUNTING

LORD MANUFACTURING COMPANY . . . ERIE, PENNSYLVANIA

Originators of Shear Type Bonded Rubber Mountings

SALES REPRESENTATIVES • NEW YORK, 280 Madison Ave. • CHICAGO, 520 N. Michigan Ave. • DETROIT, 7310 Woodward Ave. • BURBANK, CAL., 245 E. Olive Ave.



No Gremlins NEED APPLY!

ALLIANCE dynamotors and band-switch motors are engineered to stand up and take it. They give it back, too, twenty-four hours a day in Alaska and Africa, from Greenland to Gibraltar — gremlins or no gremlins.

Built with quality materials, by precision methods to exact specifications, Alliance dynamotors and band-switch motors are dependable. Their sound engineering gives economy in construction and operation.

The everyday use of Alliance motors under today's conditions proves "no motors better built or better engineered."



DEPENDABILITY proved by constant service under all conditions.



PRECISION proved by the wide variety of exacting performance.



ECONOMY proved by low initial cost and reliable operation.

ALLIANCE MANUFACTURING CO.
ALLIANCE, OHIO

ESPEY MANUFACTURING COMPANY, INC.

SIGNAL GENERATORS - AUDIO OSCILLATORS - TEST EQUIPMENT
RADIO RECEIVERS - TRANSMITTERS - ELECTRONIC DEVICES
Licensed by - RCA - HAZELTINE - ARMSTRONG

DOING A WAR JOB!

305 EAST 63rd STREET
NEW YORK CITY, N. Y.
Telephone: REgent 7-3090

Motor Control

(Continued from page 139)

widely, but because the development of versatile electronic controls now makes it possible to obtain all of the advantages inherent in d-c motor applications, a tremendous extension in the application of d-c motors can be expected.

The future of the electronic drive is well reflected by its many advantages shown in the accompanying table.

Thus far, the full automatic electronic motor controls have been confined to motors of relatively small size. Fundamentally, however, there is no reason why similar controls cannot be applied to motors of any size so long as suitable tube combinations are available for handling them. When the limit of the thyatron tube has been reached, it will undoubtedly be possible to employ the pool-type ignitron tubes in suitable circuits.

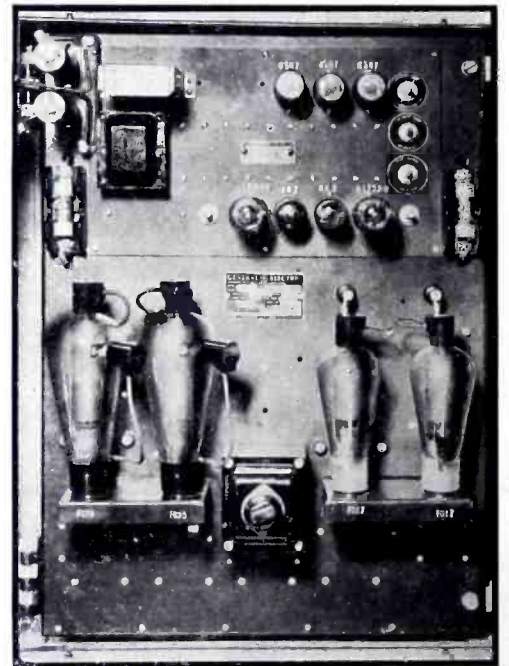

PACKAGED—Typical electronic control unit for d-c motor.

Since motors may be considered one of the bread-and-butter items of industry, and since the electronic motor control makes possible still greater advantages than can be obtained with conventional equipment, it appears evident that the electronic motor control is destined to be a very important factor in the growing industrial electronic business and that past applications are but indications of the future possibilities of electronic drives.

**THE ONLY REAL
HERMETICALLY-SEALED RESISTORS**
...that will stand the most severe salt water
immersion and temperature shock tests



STYLE "B"
90 WATTS

STYLE "C"
50 WATTS

STYLE "A"
120 WATTS

STYLE "D"
35 WATTS

STYLE "MFA"
PRECISION
7.5 MEGS. MAX.

STYLE "E"
20 WATTS

STYLE "MFB"
PRECISION
4 MEGS. MAX.

STYLE "F"
10 WATTS

**SPRAGUE
KOOLOHM**

POWER WIRE WOUND RESISTORS AND METER MULTIPLIERS

These Koolohms, designed for the toughest resistor applications facing the industry today, again emphasize the importance of exclusive Koolohm construction features combined with Koolohm engineering ingenuity in solving almost any wire wound resistor problem.



For Koolohms are entirely different from conventional wire wounds. There are no other resistors like them. No other type of resistor can match their performance on exacting jobs. AVAILABLE WITH NON-INDUCTIVE WINDINGS. Get the facts! Write for catalog and sample Koolohms. SPRAGUE SPECIALTIES COMPANY (Resistor Division), North Adams, Mass.

skilled hands and willing hearts . . .

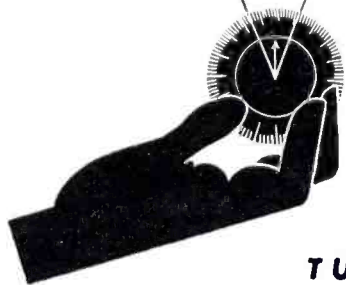

TUNED FOR BATTLE

Advanced developments by *Doolittle* for critical WAR EQUIPMENT today means better communications for your peacetime needs tomorrow.

Doolittle
RADIO, INC.

Builders of Precision Radio Communications Equipment
7421 S. Loomis Blvd., Chicago, U. S. A.

To Assure Victory
Buy More U. S. War
Bonds and Stamps

JAGABI

"Lubri-tact" Rheostats

For Fine Adjustment and Control
of Electric Current
Lubricated Sliding Contact
Four Sizes
Seventy-Six Ratings
BULLETIN 1620-E



JAMES G. BIDDLE CO.

1211-13 ARCH STREET Electrical and Scientific Instruments PHILADELPHIA, PA.

Medical Science

(Continued from page 145)

duced by these screens adds to the effect of x-rays on the emulsion.

When x-rays strike the body, secondary rays are produced. These radiate in all directions, and have a tendency to fog the film. An ingenious device for the prevention of this effect is the Potter-Bucky diaphragm, which consists of alternate thin laminations of lead and wood. They are so placed that they are perpendicular to the film. The diaphragm is moved constantly during the exposure, so that no shadows of the lead strips are visible.

One of the more recent applications of electronics to roentgenographic technique is the photoelectric exposure control, which automatically ends the exposure after the proper amount of radiation reaches the film. It operates by means of a multiplier-type phototube (RCA 931) connected to the grid circuit of a thyratron, with a condenser in parallel. The x-rays are changed into light by a fluorescent screen placed near the phototube.

In 1898, three years after the discovery of the rays, they were used to observe the movement of the stomach in the dog, followed shortly by their application to man. Bismuth paste was used, which when ingested made the gastro-intestinal tract opaque to x-rays. Barium sulphate is now used, because of its lesser toxicity. The movements and outlines of the human stomach could then be observed and photographed. This was of inestimable value in the early diagnosis of various abdominal conditions, the nature of which could otherwise be determined only by an exploratory operation.

Since that early day many new techniques have been devised, based on the development of non-toxic opaque materials, so that it is now possible to inject contrast media into the urinary bladder and kidney pelvis, into the spinal canal and the ventricles of the brain, and it is even possible to radiograph the blood vessels and the cavities of the heart. The location of clots in the veins of the leg may be accurately determined, and removed surgically if necessary.

In cases of sterility, lipiodol may

LORD

BONDED RUBBER

MOUNTINGS

Isolate Vibration in the
WORLD OF ELECTRONICS

LORD STANDARD MOUNTINGS



Holder Type
Plate Form Mounting



Square Plate Form
V.S. Mounting

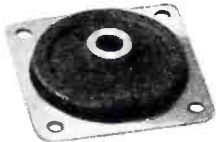

Square Plate Form
Mounting



Square Plate Form
Series Mounting



Tube Form
V.S. Mounting



Tube Form
Mounting

MILLIONS of Lord Mountings are at work today in the electronic industry—protecting all manner of electronic devices from their worst enemy—vibration. The transmission of unbalanced forces causing vibration is reduced to a minimum by means of Lord Mountings, with the result that, in any electronic device, operating characteristics are improved and functional life is increased.

The principal characteristic of any Lord Mounting is the strong bond between the rubber and metal—a distinctive feature which makes possible the design and manufacture of *Shear Type* mountings that are rugged, simple, compact, and easy to install.

Standard Lord Mountings are made in two main types—Plate Form and Tube Form—in various shapes and sizes, with snubbing and non-snubbing features, and in load capacities ranging from a few ounces to 1500 pounds.

The first step in the selection of mountings is to determine the actual static load to be carried and the nature and direction of the disturbing frequency. When loaded so that the disturbance is in the direction of the main axis of the mounting, the mounting deflects readily and the rubber is permitted to operate in full shear freedom, with ample stability in other directions. This action results in a considerable reduction of the natural frequency of the mounted system with a consequent great reduction in the vibratory forces transmitted through the mounting. All Lord Mountings will withstand momentary overloads due to shock greatly in excess of static loadings.

Where equipment may be subjected to frequent, sudden load shocks . . . where movement is to be held to a minimum . . . or where the resonant range is frequently encountered, Lord Vertical Snubbing Mountings are recommended.

The exclusive features of Lord Bonded Rubber Mountings make them particularly adaptable for use on any type of electronic assembly or electronic controlled equipment—from light, delicate instruments to heavy, massive machinery.

For complete information covering all Lord Mountings and an engineering discussion on vibration control, call in a Lord Vibration Engineer for consultation on your design problems or write for Bulletins 103 and 104. There is no obligation.

TYPICAL INSTALLATIONS

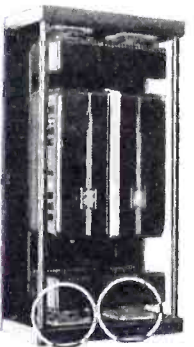

Air Conditioning
Control



R.C. A. Radio
Transmitter



Marine Radio
Transmitter

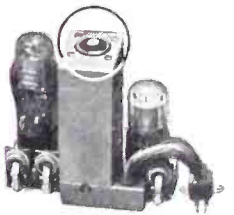

Electronic Control
for Medical Apparatus

LORD MOUNTINGS

PROLONG EQUIPMENT LIFE by isolating vibration, which reduces metal fatigue and prevents mechanical failure.

INCREASE PRODUCTION by eliminating the necessity for close machining and precision alignment.

SAVE VITAL MATERIAL by reducing equipment weight; inertia masses of machinery bases can be reduced or eliminated.

INCREASE PERSONNEL EFFICIENCY by eliminating nerve wearing noise and vibration, translated through solid conduction.

LOWER MAINTENANCE COSTS by protecting equipment against sudden load shocks and stresses, thereby minimizing repair and replacement operations.

IT TAKES RUBBER IN SHEAR TO ABSORB VIBRATION



LORD MANUFACTURING COMPANY . . . **ERIE, PENNSYLVANIA**

Originators of Shear Type Bonded Rubber Mountings

SALES REPRESENTATIVES • NEW YORK, 280 Madison Ave. • CHICAGO, 520 N. Michigan Ave. • DETROIT, 7310 Woodward Ave. • BURBANK, CAL., 245 E. Olive Ave.



IS YOUR

Development Work Shackled for Want of FASTER SERVICE?



On Radio and Electronic Supplies?

HERE'S a special speed-up service to industry! . . . a highly efficient department and technical staff specially designed to "DELIVER THE GOODS" faster than you ever thought possible under war conditions. Rapidly increasing numbers of purchasing agents, and others responsible for buying or specifying, are saving hours and days of vital time thru W-J Industrial Emergency Service. One of the largest stocks of Radio and Electronic Supplies in the middle west is maintained. Regardless of the item, or who makes it, phone or mail us your orders with priorities. See what we mean by *Emergency Service!*

AMONG THE LEADING LINES WE OFFER ARE:
RCA, Stancor, Raytheon, Cunningham, Guardian, Taylor, Hallicrafters, Bud, Meissner, Thordarson, Eicor, National, Ohmite, Amphenol, Bliley, Miller, Johnson, Jensen, McElroy, Astatic, Triplett, Centralab, Mallory, Drake, Gordon, Abbott, Aerovox, Shure, IRC, Bogen, and others.

Personal Reference Book & Buyer's Guide listing thousands of items, FREE to Buyers. Ask for your copy today!

WALKER-JIMIESON, INC.
311 South Western Ave., Chicago, Ill.



CONDENSERS
COILS - RELAYS
TIMING DEVICES
INSTRUMENTS
SOCKETS - WIRE
JACKS - PLUGS
RECTIFIERS
RESISTORS - RHEOSTATS
SWITCHES
TRANSFORMERS
SOLENOIDS
TUBES - TOOLS
GENERATORS
VOLTAGE REGULATORS
RECORDING EQUIPMENT

be injected into the uterus to test the potency of the Fallopian tubes. Various other iodine compounds have been developed, which may be given by mouth or injected intravenously, and which will be excreted into the gall bladder or urinary tract and permit their visualization without instrumentation.

X-ray has also been widely used in the treatment of various diseases, mostly dermatological conditions and tumors, which are more sensitive to the rays than normal tissues. Although surgery is the method of choice in the treatment of most malignant tumors, x-ray is an important adjunct used pre- and post-operatively. It is also a widely used and beneficial palliative measure.

In general, higher voltages are used in therapy than in diagnosis. The high potential (above 100 kv) imparts to the electrons in the Coolidge tube an extremely high velocity, resulting in rays of short wavelength and great penetrating power. The rays are thus able to reach the tumor without being absorbed by the overlying tissue.

There has been considerable publicity about the potentialities as "cancer cures" of new high-voltage x-ray machines, and even more about the devices of the physicist which emit various sub-atomic particles. They are undoubtedly more effective than the lower-voltage devices, but it is very doubtful if they will actually cure any but the most superficial malignancies.

High-Frequency Heating Is New Medical Aid

The application of heat to an injured or diseased part of the body is one of the oldest forms of therapy, long recognized as of value in surface conditions, as well as aiding deep-seated inflammations. Its exact method of operation is not fully understood, but appears to be due to the direct effect of heat on the blood vessels of the injured tissue, producing dilatation and resulting in a greater flow of blood. Its effect on deeper tissues, to which the heat cannot penetrate, is reflex in nature, mediated by the nervous system. It follows logically from the above considerations that a method of applying the heat uniformly throughout the affected part would be of great value.

The natural scientists of the 19th

G. A. W. CARBONYL IRON POWDER



SETTING A NEW HIGH IN IRON CORE PERFORMANCE

At present available in three types, G. A. W. Carbonyl Powder — combining high effective permeability and highest Q value—is of increasing importance to leading core manufacturers supplying the carrier and high frequency fields where the highest efficiency is required.

Other powders now being developed. We will appreciate your letting us know your requirements.

Write for further
information

GENERAL ANILINE WORKS

A DIVISION OF

General Aniline and Film Corp.

435 Hudson St. New York, N. Y.

Manufacturers and sole distributors

Burned Out

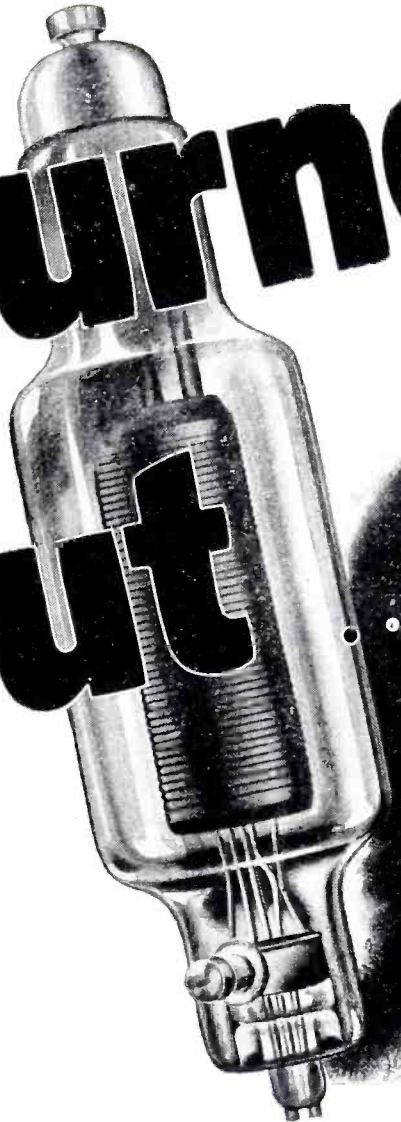

*... at the moment
it was needed most*

WITH CONSTANT VOLTAGE THIS MIGHT HAVE BEEN AVOIDED

This tube might have been transmitting orders to a battle fleet . . . or controlling some delicate operation in a war plant . . . or guiding an airliner through a storm "upstairs".

Then, a sudden surge of line voltage, a tiny filament gives way—and thousands of tons of fighting ships are out of contact with land . . . a whole production line has broken down . . . or a slender silver airliner lies wrecked against a peak.

Human lives and enterprises depend daily upon hundreds of functions controlled by electronic tubes. These tubes are delicate, precious, nowadays all but irreplaceable. Their priceless life must be kept safe.

In operation, rotate your tubes and spares. And guard them against destructive voltage

fluctuation with SOLA CONSTANT VOLTAGE TRANSFORMERS. Sola "CV's" eliminate distortion, faulty emission, grid activation and filament failure due to voltage variation. They absorb line sags and surges up to 30% and still put out a constant filament voltage at rated level. Day and night, without supervision, they're on the job—instantaneous in action, without moving parts, self-protecting against short circuit.

Sola "CV's" are available in standard units with capacities from 10 VA to 15 KVA. Special units can be built to specification.

Note to Industrial Executives: *If you have a problem involving voltage control, no matter what its nature, Sola "CV" transformers can help you solve it. Ask for bulletin DCV-74.*

Constant Voltage Transformers

SOLA

Transformers for: Constant Voltage • Cold Cathode Lighting • Mercury Lamps • Series Lighting • Fluorescent Lighting • X-ray Equipment • Luminous Tube Signs • Oil Burner Ignition • Radio • Power • Controls • Signal Systems • Door Bells and Chimes • etc. **SOLA ELECTRIC CO., 2525 Clybourn Ave., Chicago, Ill.**

☆
Important
INFORMATION

ON...

For

**MARINE • AIRCRAFT •
SIGNAL CORPS and**

INDUSTRIAL APPLICATIONS



Write for
your copy
of the
Gothard Catalog

You will want a copy of this new Catalog which illustrates and describes the complete line of Standard Model Gothard Pilot Light Assemblies, giving dimensional diagrams and prices. If you have a special Pilot Light requirement—ask Gothard Engineers for a solution.

Gothard

MANUFACTURING COMPANY • 1310 North Ninth Street • Springfield, Ill.



century laid the ground-work for our present-day diathermy. Their results led to the work of Dr. d'Arsonval, who began about 1890 to conduct experiments on the biological effects of high frequency currents. He applied these currents to muscle, and found that the muscular response increased with increasing frequency up to about 5,000 cps, above which point the response decreased, and ceased altogether at about 10,000 cycles. Using frequencies as high as one megacycle, he was thus able to pass considerable current through his body with no subjective effect other than a feeling of warmth due to the ohmic resistance. He was the first man to pass the current for an electric light bulb through his body, a feat which was later duplicated by "renowned scientists" in every well equipped carnival. Apparatus of this type began to be used for the production of deep heating by the medical profession early in the present century, and the first World War provided an impetus to its more general use.

The use of higher frequencies was begun about 1925, with the development of large transmitting tubes. Vacuum tube oscillators have now almost entirely replaced the older spark-gap equipment. Most of the diathermy apparatus used at the present consists of self-rectifying push-pull oscillators with an output of 200 to 300 watts, at a wavelength of 6 to 12 meters. There are several methods of applying the current to the patient, depending on the area to be treated and the type of equipment available. The radio-frequency high potential may be applied to metal plates, which are either held firmly to the skin of the patient or held a centimeter or so away from the skin by rubber pads. Because of the high frequencies used the latter method is almost as efficient as the former. Another widely used technique is to place a coil through which the r-f current is flowing around the part to be treated. In this case the effect is due to a combination of capacitive and inductive heating.

The use of malarial therapy for syphilis had been shown to be moderately successful, and Whitney of General Electric conceived the idea of using diathermy to raise the temperature of the entire body. The cabinet designed by him consists of



30° BELOW ZERO

DX Xtals are helping to keep communications open in all climates.

BUY MORE STAMPS AND BONDS

DX CRYSTAL CO.

GENERAL OFFICES: 1841 W. CARROLL AVE., CHICAGO, ILL., U.S.A.

DX
XTALS

'the heart of a good transmitter'

TRADE MARK

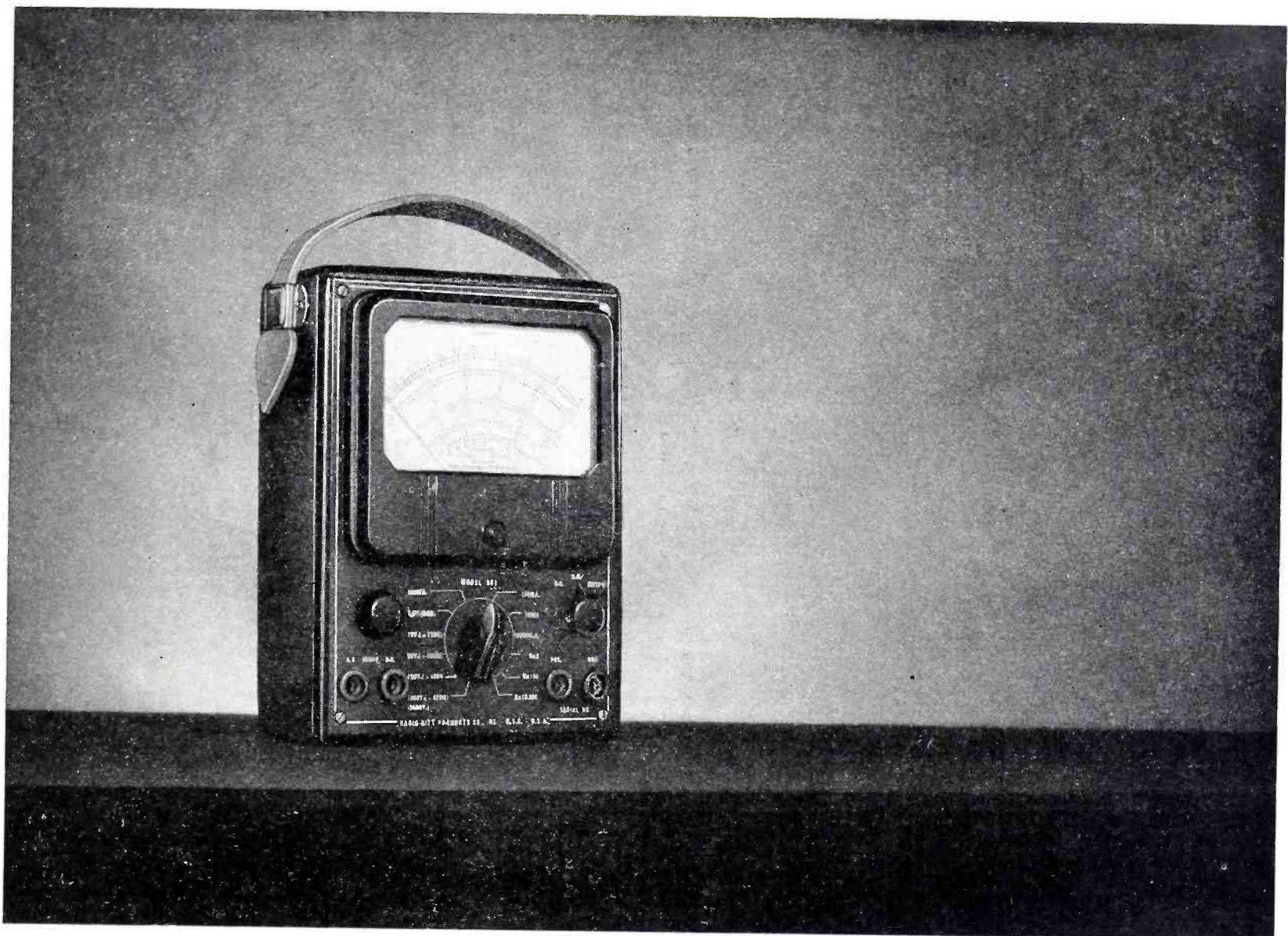

ULTRA SENSITIVE MULTITESTER

20,000 OHMS PER VOLT

The R.C.P. Model 461 Ultra Sensitive Multitester provides a wide range of measurements and features required for general laboratory purposes. It is also ideally suited for field and shop measurements on military, naval and Radar equipment.

Sensitivity of 20,000 ohms per volt on all D.C. measurements results in negligible loading of delicate circuits. Wide scale, 4½" rectangular meter used, with a movement of 50 microamperes. Readings as low as 1 microampere can be made on the 100 microampere scale.

A.C. voltmeter sensitivity is 1,000 ohms per volt. Meter movement is 2% accurate. Shunts and matched pair metallized voltage multipliers accurate to within 1%. A suppressor type copper oxide rectifier is used.

RANGES:

D.C. voltmeter:	0-2.5-10-50-250-1,000-5,000 volts.
A.C. voltmeter:	0-2.5-10-50-250-1,000-5,000 volts.
Output voltmeter:	0-2.5-10-50-250-1,000-5,000 volts.
D.C. microammeter:	0-100 microamps.
D.C. milliammeter:	0-10-100-500 milliamps.
Ohmmeter:	0-1,000-100,000 ohms; 10 megohms.
db meter:	minus 10 to plus 55.

Over all dimensions of the model 461 are 7" x 5½" x 3". Complete with self-contained battery supply and convenient leather handle . . . net **\$34.50**

Other instruments in the complete line of R.C.P. electronic and electrical instruments described in Catalog No. 126. If you have an unusual test problem—either for production or laboratory work—our engineers will be happy to cooperate in finding the most efficient solution.

RADIO CITY PRODUCTS COMPANY, INC.

127 WEST 26th STREET • NEW YORK CITY



MANUFACTURERS OF PRECISION ELECTRONIC LIMITS—BRIDGES—VACUUM TUBE VOLTMETERS
—VOLT-OHM-MILLIAMMETERS—SIGNAL GENERATORS—ANALYZER UNITS—TUBE TESTERS—
MULTI-TESTERS—OSCILLOSCOPES—AND SPECIAL INSTRUMENTS BUILT TO SPECIFICATIONS.

KOLD-HOLD

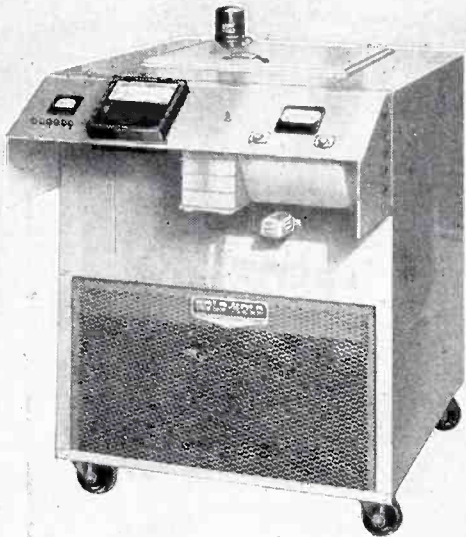

Crystal Test Unit

Full frequency and activity tests over a temperature range from -31° F. to $+131^{\circ}$ F. assure accurate results with the KOLD-HOLD Crystal Test Unit. Multiple crystal-holding discs are so arranged that each unit may be varied and adjusted for a particular frequency or activity characteristic . . . or all discs may be set for one frequency and activity. Standard equipment is for testing FT-243 crystals . . . but is available for other types of crystals upon specification. For complete details on crystal test or other sub-zero-thermal testing and processing apparatus, write our nearest office.

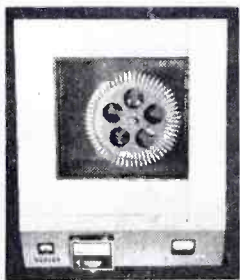

View with top removed, showing the top crystal-holding disc.

NEW YORK: 254 W. 31st—PE 6-1161
CHICAGO: 201 N. Wells—RAN 3986
PHILADELPHIA: 2414 Clover Lane,
Upper Darby—SHE 0622
LOS ANGELES: 1015 W. 2nd—MI 4989

KOLD-HOLD MANUFACTURING CO.
446 N. Grand Ave., LANSING, MICH., U.S.A.

a horizontal box in which the patient is placed, having a coil around it to which the current is applied. Only an ordinary oscillator need be used, as a sufficiently high temperature is maintained around the patient to prevent loss of heat, and it is comparatively easy under such conditions to reach the desired temperature (about 106° F) with minimum power. Excellent results have been obtained by a combination of chemotherapy with hyperpyrexia, but such treatment is not without danger, and the popular accounts written by non-medical men should be discounted considerably.

The "Radio Knife" Cuts and Cauterizes in Surgery

One of the most useful applications of diathermy is in surgery. In medical diathermy the current flows in a wide area, producing moderate heating. In surgical diathermy, the so-called radio knife, a large indifferent electrode is placed on the patient's back and the current passes from a small electrode to the tissue, producing a high temperature in a small area. This current may be varied in its characteristics so that it will have a predominant coagulative or cutting effect. Surgical diathermy has revolutionized neuro-surgery by making possible rapid hemostasis in friable brain tissue, where the slow and laborious application of silver clips was previously necessary. It has also made possible the modern transurethral prostatectomy, as the coagulating power is little impaired by operation under water.

Electrocardiograph Records Potentials of Heart

The electrocardiograph is a device sufficiently familiar to the patient so that if he is worried about his heart he will usually ask his doctor about taking an electrocardiogram. The fact that a difference of potential is produced on the surface of the heart during contraction was first discovered in 1856, and in 1887 Waller showed that the potential could be led from two parts of the body which had the heart between them, using the capillary electrometer as the indicating device. This ingenious but rather primitive device could not accurately record the rapidly changing cardiac potentials.



Guarantees PERFORMANCE *in* MURDOCK RADIO PHONES

William J. Murdock was the first to see that sensitive radio phones must be built with *precision*—the first to make every part with scientific exactness. For 39 years *precision-engineering* has made MURDOCK Radio Phones famous for super-sensitivity, clear reception, trouble-free performance.

This insistence on *precision* in every manufacturing detail is expensive, but prices have been kept down by eliminating unnecessary frills and concentrating on essentials. With this precision, go strong, durable construction and fine craftsmanship that make MURDOCK Radio Phones *stand up* under the toughest operating conditions.

Make sure of performance—get MURDOCK! Write NOW to Dept. 58 for Catalogue.



Murdock RADIO PHONES

Wm. J. Murdock Co.
Chelsea, Massachusetts

March 1943 — ELECTRONICS

Typical SPEER graphite anodes

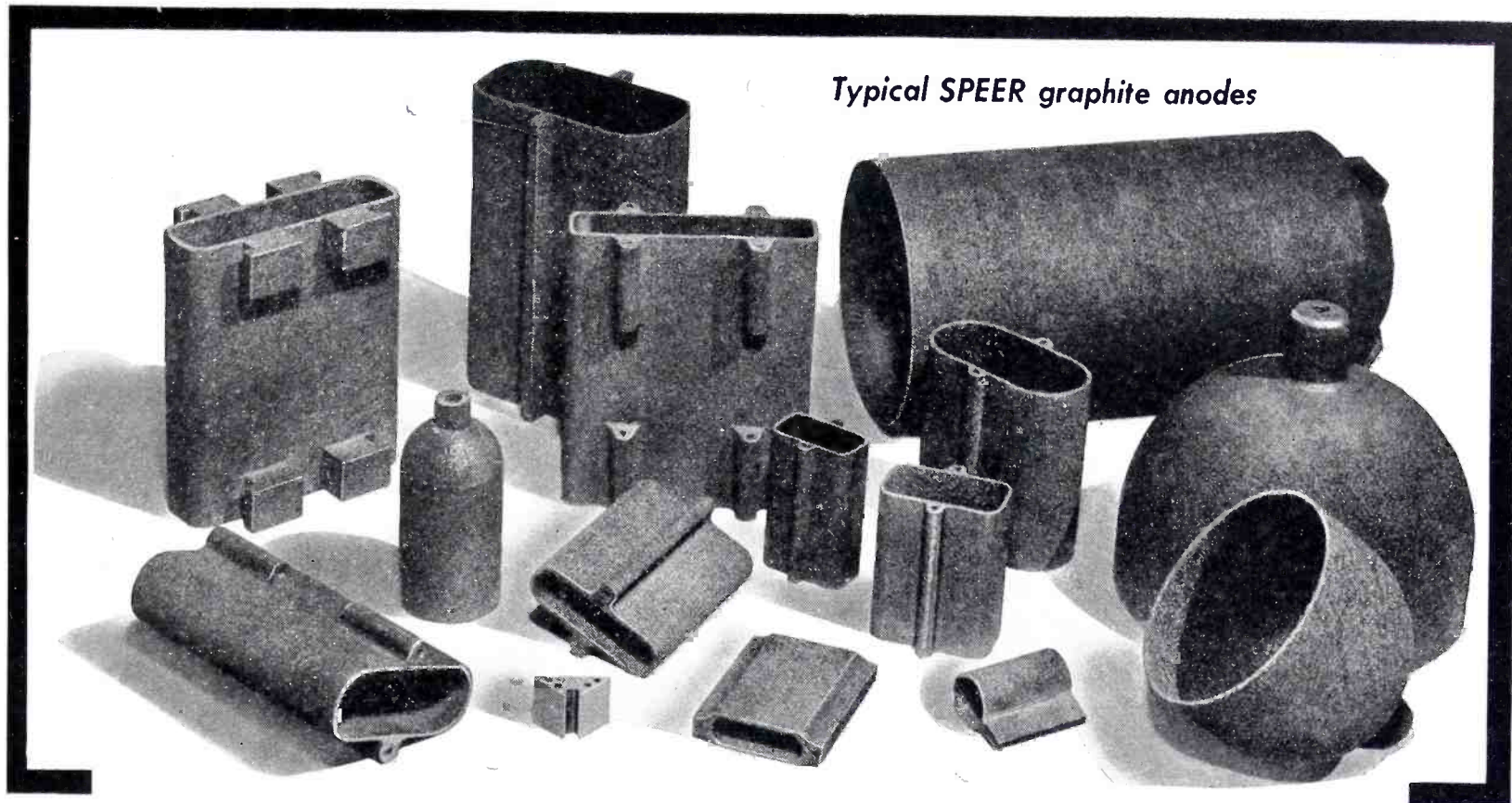

ELECTRONIC WARFARE SHAPES OUR FUTURE

ON LAND AND SEA AND IN THE AIR, electronic communication directs the movements of our armed forces. Only America's best equipment is good enough to meet the stringent specifications designed to implement and protect our fighting men. Significant, therefore, is the fact that SPEER Graphite Anodes are pouring out in ever-growing volume to makers of transmission tubes for war service. Of special significance is this indication of the contributions SPEER Graphite Anodes will be able to make toward the shaping of this new world of electronics, because of this experience.

Electronic devices using tubes with SPEER Graphite Anodes are helping to win the

great battles on production line and firing line. Time cannot change the fact that graphite anodes will never warp, fuse, or even soften. They help keep tubes gas-free, release strategic metals.

Anode booklet and list of tube manufacturers using SPEER Graphite Anodes gladly mailed on request.

3673

SPEER
CARBON COMPANY



ST. MARYS, PA.
CHICAGO · CLEVELAND · DETROIT
MILWAUKEE · NEW YORK · PITTSBURGH



JACKS and KEY SWITCHES

We Can Ship **RIGHT FROM STOCK**

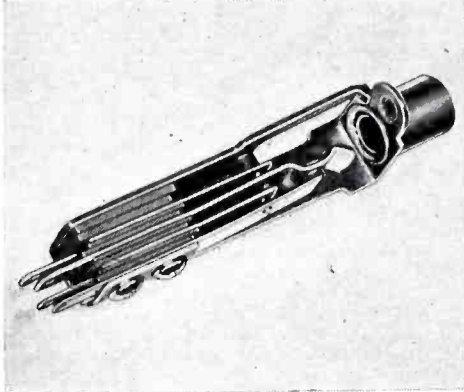
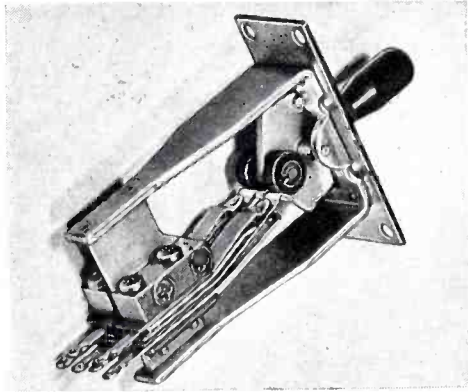

• At this time we are able to schedule good delivery on Key Switches and Jacks made from stock parts to your specifications.

KEY SWITCHES are designed for quiet operation in low level and communication circuits, in combinations of locking, non-locking, or non-operation positions. A maximum of 7 springs may be placed in each quadrant allowing for a wide variety of switching combinations.

JACKS are regularly supplied for use with all standard types of two and three circuit telephone plugs. Additional springs allow for switching of auxiliary circuits. Welded box construction assures rigid alignment of all parts. Springs are made of non-aging material to assure proper tension at all times.

We are equipped to service you promptly.

AUDIO DEVELOPMENT CO. 2833 THIRTEENTH AVE. S.
MINNEAPOLIS, MINN.

GOING THROUGH HELL!

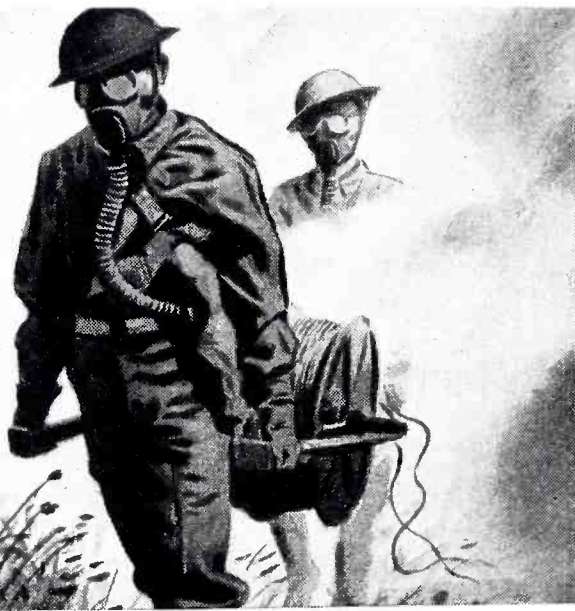

For the men at the front who are *Going Through Hell*, the laboratories and production lines of the electronic industries are helping to produce the weapons of Victory. Electronic devices are the eyes and ears of modern, mechanized warfare. And the tubes produced by the research and en-

gineering laboratories of National Union are doing their part for the electronic program of our armed forces. With Victory, the quality and precision of National Union manufacture, the ingenuity of National Union research will be devoted to the peacetime marvels of the new era of Electronics.

NATIONAL UNION RADIO CORPORATION
NEWARK, NEW JERSEY LANSDALE, PENNSYLVANIA

NATIONAL UNION ELECTRONIC TUBES

Einthoven first described the string galvanometer in 1903, and in 1906 published the results of the first clinical studies.² Three leads or points of obtaining the potentials were ordinarily used—between the two arms, between the left leg and the right arm, and between the left leg and the left arm. The peak voltage so obtained is of the order of one millivolt. It is interesting to note that Einthoven often had a pair of wires over a mile long between his patient and his recording equipment. The amount of 60-cycle pickup which would be obtained under these circumstances today can easily be imagined.

By 1913 the use of the string galvanometer in recording the electrocardiogram had spread to this country, and became in a few years a highly useful clinical tool. The string galvanometer has an input resistance of about 3,000 ohms, and thus the potential recorded is to some extent dependent on skin resistance. This difficulty is not present in modern electrocardiographs, which consist of mirror-type galvanometers preceded by several stages of vacuum tube amplification. Large coupling condensers must be used to reproduce the long slow injury potentials obtained in coronary disease. For research involving potentials obtained directly from the heart, direct-coupled amplifiers must be used, mainly in order to show shifting of the baseline.³

The general nature of the electrocardiogram and its changes in most of the diseases of the heart were rapidly determined empirically, but the fundamental basis of the electrocardiogram still remains comparatively unknown and a fertile ground for research. The situation was considerably obfuscated by the assumption of early experimenters that injuring a region of the heart made that region incapable of producing an action potential, and that it could thus be used as an "indifferent" electrode with respect to other regions of the heart. To anyone with the slightest practical knowledge of electricity this is manifestly absurd, because even if the region did not produce a potential it would act as a saline bridge to the surrounding uninjured muscle.

What actually happens is that there is a large prolonged positivity of the injured muscle with respect



THIS IS A FIGHTING SPEAKER!

... it is not a figment of the drawing board or the future dream of a designer. This new Jensen speech reproducer is now on active duty with the armed forces.

It is only one of the many newly developed Jensen speech reproducers...products of Jensen's laboratories and factory.

Jensen continues to make a full line of sound reproducers of all types for qualified users.

Jensen

RADIO MANUFACTURING CO., 6601 S. LARAMIE AVENUE, CHICAGO

Only **SOUNDSCRIBER**
gives you all 5 features:

- 1 Perfected embossed groove recording.
- 2 Excellent communications fidelity.
- 3 Proved constant angular velocity.
- 4 Half hour recording on 7" plastic disc, using both sides.
- 5 Discs only 10/1000th inch thick, non-warping, fileable, mailable.

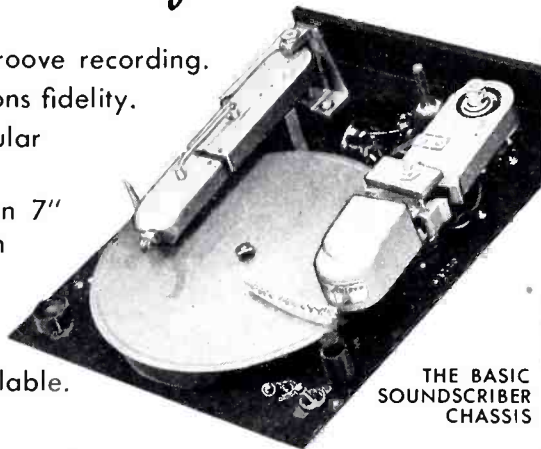

THE BASIC
SOUNDSCRIBER
CHASSIS

WHY SOUNDSCRIBER LEADS

SoundScriber represents the application of
THE MOST ADVANCED ELECTRONIC ART
to every element in its recording-reproducing system

Portable models as
light as 15 pounds

*Thousands of standard and special units
used by war plants, the Army and Navy*

The SOUNDSCRIBER Corporation

82 Audubon Street, New Haven, Conn., U. S. A.

to the uninjured muscle during contraction, as shown at the Wisconsin laboratories in 1938.⁴ This would of course give a record indistinguishable from a negative change under the uninjured lead, and it was so interpreted erroneously by practically all investigators. This agreed with their preconceived idea that a negative state was synchronous with contraction of the cardiac muscle, and many present-day electro-physiologists have blindly accepted this classic dictum and interpreted their own results in the light of this supposed "fact".

The part of the heart which is beginning contraction is usually somewhere near zero potential, between a highly positive and highly negative area, and its potential is usually changing rapidly. Contraction may be preceded by either a positive or negative potential, and there are some parts of the heart which are never negative.

Many naive attempts have been made to explain the electrocardiogram as composed of two parts, an upstroke from one ventricle and a downstroke from the other. The electrocardiogram is, in fact, the result of a highly complex charge distribution on the surface of the heart, affecting the peripheral leads according to well defined laws of potential distribution in a volume conductor. It is to be hoped that in another decade enough will have been learned about the electro-physiology of the heart so that physiologists may propound intelligently a theory or theories explaining satisfactorily the phenomena observed.

Electronics in Study of Brain

A more recently developed clinical use of action potential recording is the electroencephalogram. It has been known for many years that when an impulse travels along a nerve, an action potential is produced. That such a potential is present in the brain was first shown by Caton, an Englishman, working on the cortex of rabbits in 1875. In 1924 Hans Berger successfully recorded and analyzed the potentials from the human brain, using needles extending through the scalp to the outer surface of the skull, and published his results in 1929. He later used electrodes on the surface of the

Solve Voltage Variation
PROBLEMS IN AIRCRAFT, TANKS, ETC.

WITH

AMPERITE
BATTERY CURRENT & VOLTAGE
REGULATORS

Features:—

1. Amperites cut battery voltage fluctuation from approx. 50% to 2%.
2. Hermetically sealed — not affected by altitude, ambient temperature, or humidity.
3. Compact, light, and inexpensive.

Now used by U. S. Army,
Navy, and Air Corps.

Send us your problem.

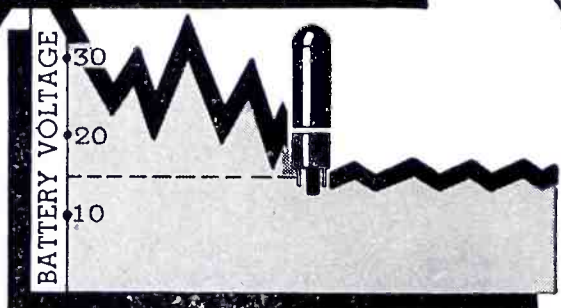

VOLTAGE OF 24V
BATTERY & CHARGER
VARIES APPROX.

50%

WITH AMPERITE
VOLTAGE VARIES
ONLY

2%

AMPERITE COMPANY • 561 Broadway, New York, N. Y.
In Canada: Atlas Radio Corp., Ltd., 560 King St. W., Toronto

Cable:
Alkem.
New York



CATHODE-RAY TUBE

Headquarters

Recently a new type cathode-ray tube was called for by our armed forces. Just an idea—something arising out of new conditions—not yet reduced to actual practice—and of course far from production.

Opinion generally was that this new tube might require months to develop, design, produce. Yet DuMont, with its exceptionally close coordination of experimental tube work and actual production, was actually ship-

ping that very tube in quantities within 10 days.

It is performance such as this that has made the name DuMONT the accepted abbreviation for "Cathode-Ray Tube Headquarters."

◆ Write for latest listing of cathode-ray tube types. Also bulletins on latest cathode-ray equipment. Submit your problems.



DUMONT

**ALLEN B. DU MONT
LABORATORIES, Inc.**

Passaic • New Jersey
Cable Address: Wespexlin, New York



STABILIZED A. C. VOLTAGE UP TO 25 KVA

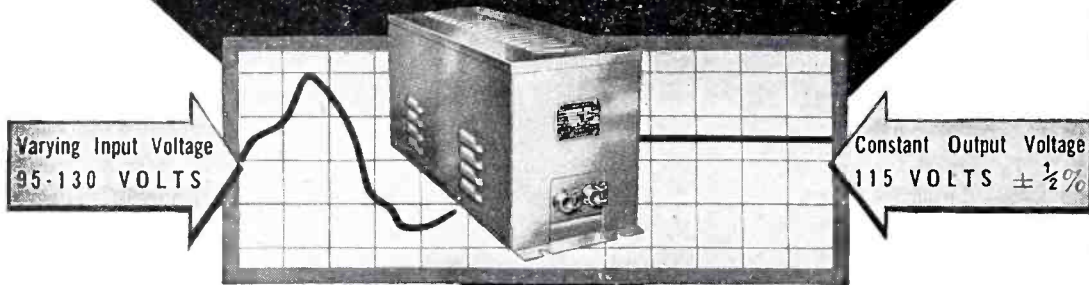

INSTANTANEOUS ACTION

NO MOVING PARTS

When a precision electrical device or a critical process is powered from an AC line, a Raytheon Voltage Stabilizer will permanently eliminate all of the detrimental effects caused by AC line voltage fluctuations. Made for all commercial voltages and frequencies, single or three phase.

Raytheon's twelve years of experience in successfully applying the Stabilizer to hundreds of perplexing voltage fluctuation problems is at your service. It will pay you to take advantage of our engineering skill.

Write for Bulletin DL48-71 JE describing Raytheon Stabilizers.

RAYTHEON MANUFACTURING CO.
100 Willow Street WALTHAM, Massachusetts



That's the business Oxford-Tartak Radio Engineers are handling — Designing and Producing unusual equipment that carries messages, code, information, "Fightin' Words" to freedom's men on every front.

OXFORD-TARTAK RADIO CORP.

3911 S. Michigan Ave., Chicago, Ill.

scalp, which is now the method generally employed. His analysis revealed that in the normal brain the output consisted of: (1) the alpha waves, frequency about 10 cps, and an amplitude of 25 to 150 microvolts, and (2) the beta waves, frequency 15 to 60 cps, amplitude 10 to 15 microvolts. There are other components, probably artefacts, with frequencies up to about 125 cps.

Various types of mechanical-optical oscillographs were used by the early workers, being superseded by the cathode-ray oscillograph for the most refined work, and by the ink-writing oscillograph developed by Tonnie's. The ink writer had the advantage that an immediate and very cheap record is obtained, which is extremely important because of the long records which must often be taken while waiting for an intermittently appearing abnormality to manifest itself. In abnormal conditions large slow waves are frequently found, 1 to 6 cps, with an amplitude up to 300 microvolts. Such waves, and variants of them, are frequently found in various types of epilepsy and in brain tumors. In the latter case they appear to be caused by pressure on the cortex, and may possibly be analogous to the injury potentials found under similar conditions in the heart.

It is interesting to note that the appearance of the normal alpha waves is possible only when the mind is moderately free from thought, and when few optic stimuli are allowed to reach the brain. This circumstance is explained rather plausibly by the hypothesis that these slow waves are due to the automatic and synchronous discharge of the cortical neurons, and that the rhythmic simultaneity of discharge is broken up by mental activity. This general principle has been used in the recently reported application of electroencephalography to lie detection.

From the above considerations it would appear that it would be necessary that the recording equipment have a frequency response from 3 to about 100 cps, but as a matter of fact the frequencies above 45 are of little importance from a diagnostic standpoint. This simplifies design problems, as the amplification of stray 60-cycle fields which will be picked up even in a screened room may be reduced considerably. Noise

Question every fastening job

CAN YOU...

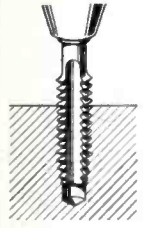

Eliminate Tapping Operations

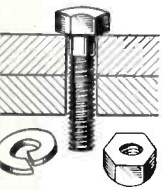

Avoid Slow Bolt, Nut, and Washer Assemblies

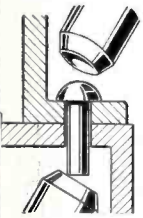

Avoid Riveting and Welding in Hard-to-Reach Places

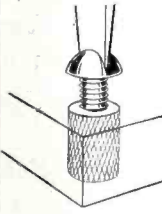

Eliminate Inserts in Plastics



Call in a P-K Assembly Engineer

to check over fastening jobs with you. He can help you search out *all* opportunities to apply P-K Self-tapping Screws. And, he'll recommend them only when they'll do the job better and faster. If you prefer, mail in assembly details for recommendations.

War Production needs all the work-hours P-K Self-tapping Screws can save

With the increasing man-power shortage, every fastening job in your plant should be suspect until you've proved beyond a doubt that it's being done by the fastest and best method possible.

Since P-K Self-tapping Screws provide greater ease, speed, and security for a large percentage of metal and plastic assemblies, the saving in time is of vital importance in meeting today's demand for peak production.

A Fastening Complete in One Easy Operation . . . You simply drive P-K Self-tapping Screws into plain, untapped holes. When they replace machine screws, you eliminate tapping, tap maintenance, and the problem of procuring scarce

taps. When they replace bolts, you save the time consumed inserting bolts, placing washers, and running nuts. When they replace riveting and welding, expensive equipment is no longer required. When used in plastics, they end the need for costly inserts.

Change to Self-tapping Screws Overnight . . . You can make the changeover to P-K Screws with no interruption in production. No special tools or skilled help are required. Whether you are working with light or heavy steel, cast iron, aluminum, brass, or plastics . . . salvage those lost work-hours . . . question every fastening, *now!* Parker-Kalon Corp., 192-194 Varick Street, New York, N. Y.

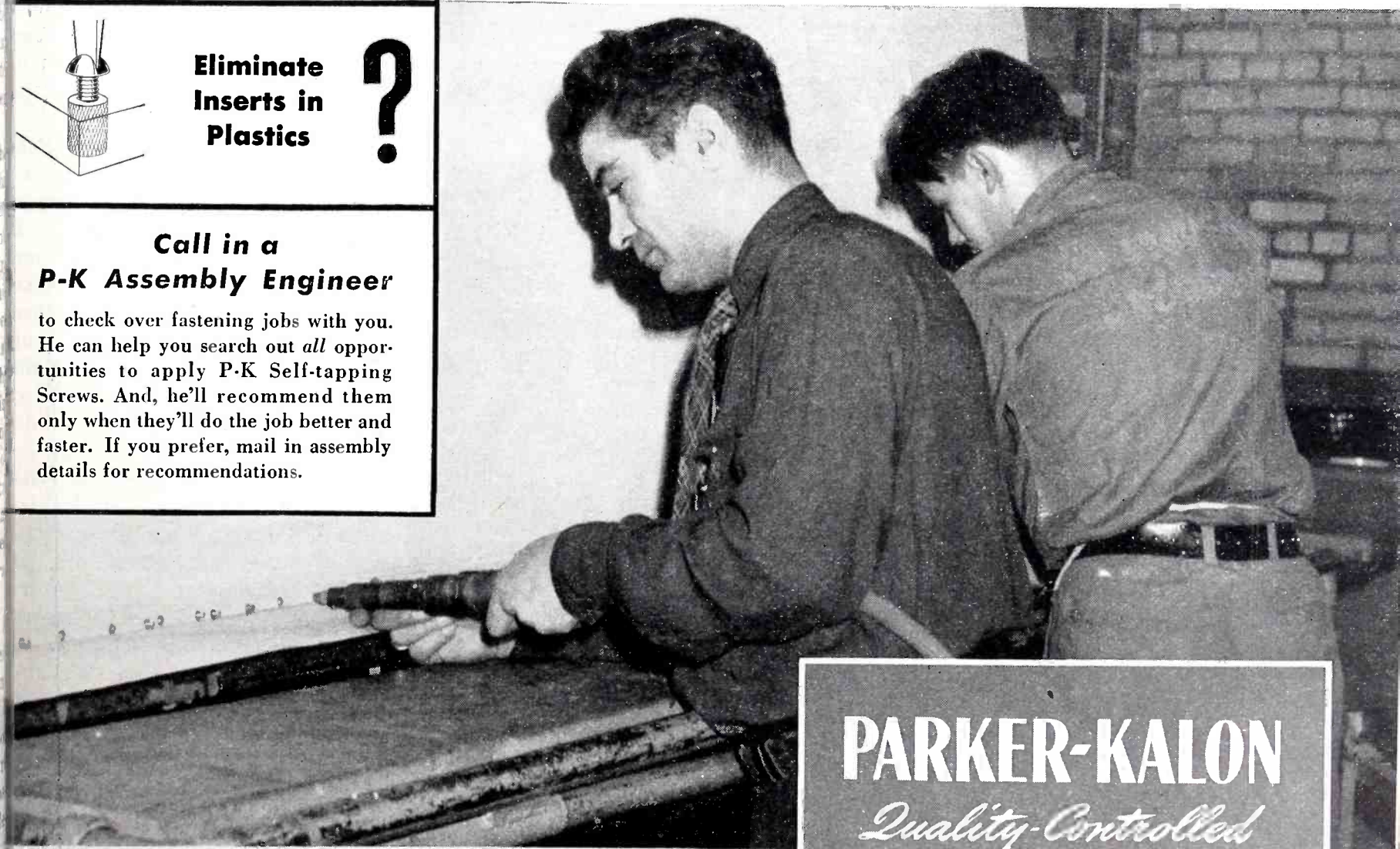

PARKER-KALON

Quality-Controlled

SELF-TAPPING SCREWS

Give the Green Light to War Assemblies

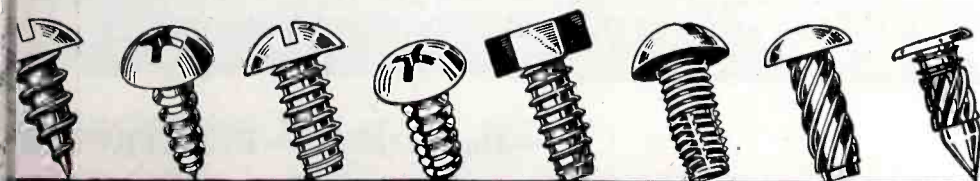

SELF-TAPPING SCREWS FOR EVERY METAL AND PLASTIC ASSEMBLY

POWERS ELECTRONIC & COMMUNICATION COMPANY

Engineering and Manufacturing
OF
Communicating, Control, and
Allied Systems
FOR THE
UNITED STATES GOVERNMENT SERVICES

A SUBSIDIARY OF POWERS PHOTO ENGRAVING CO.

GLEN COVE

NEW YORK

SOLVE YOUR "SHORT RUN" DIE PROBLEMS

with **DI-ACRO** PRECISION MACHINES
(DIE - ACK - ROW)

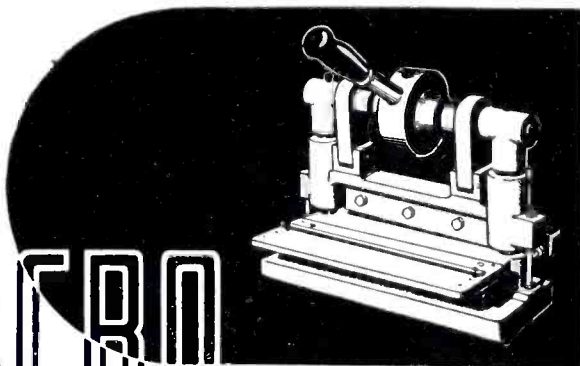

SEND FOR CATALOG "Metal Duplicating without Dies"

It's an eye-opener on what you can do without dies, shows typical parts, and gives sizes and capacities of all models of Di-Acro Shears, Brakes, Benders.

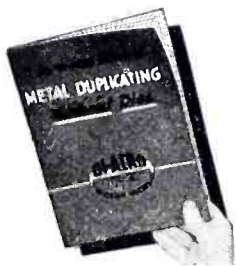

"Extra Special Rush! Speed it up! When can you deliver?" Maybe you don't have to wait — Wait — WAIT — for dies! Try "DIE-LESS DUPLICATING" with Di-Acro Shears, Brakes, Benders. These are *precision* machines — all duplicated work is accurate to .001". You'll get a new slant on "short-run" production problems from the great variety of parts which can be produced by Di-Acro Machines. Thousands of them are in use saving Man Hours and Critical Materials.

BENDERS

Di-Acro Bender bends angle, channel, rod, tubing, wire, moulding, strip stock, etc. Capacity — Bender No. 1 — $\frac{3}{8}$ " round cold rolled steel bar. Bender No. 2 — $\frac{1}{2}$ " cold rolled steel bar.

BRAKES

Di-Acro Brake forms non-stock angles, channels or "Vees". Right or left hand operation. Folding width — Brake No. 1 — 6". Brake No. 2 — 12". Brake No. 3 — 18".

SHEARS

(Illustrated)

Di-Acro Shear squares and sizes material, cuts strips, makes slits or notches, trims duplicated stampings. Shearing width — Shear No. 1 — 6". Shear No. 2 — 9". Shear No. 3 — 12".

O'NEIL-IRWIN  **MFG. CO.**

321 8th Avenue So.,
Minneapolis, Minn.

from thermal agitation in resistors and shot noises in tubes is spread over the audio frequency range, and cutting off all but a band from 3 to 45 cycles is highly effective in reducing noise. This is especially important because of the extremely low potentials which must be amplified, necessitating a noise level of about 2 microvolts or less.

Other Medical Applications

Besides the applications discussed, electronics is used in practical medicine in other ways too numerous for detailed discussion. Ultraviolet rays are used for the irradiation of milk and other substances to produce vitamin D, for the sterilization of air, and for the treatment and prevention of disease. Several mining companies are trying irradiation of their workers as they leave the mines, traveling on a moving belt under mercury vapor lamps.

A very familiar device is the hearing aid, the most recent of which consists of a crystal microphone with a three-stage vacuum tube amplifier, feeding into a crystal earphone especially designed to fit into the ear. A more complete discussion of hearing aid design may be found in an article which appeared previously in this journal.⁵

One of the most widely publicized electronic devices which have appeared recently is the Berman-Moorhead metal locator, for use in removing shrapnel and similar material from the tissues. After further clinical trial and modification of the instrument, it should prove to be a device of great value to the military surgeon. Details of this device are not as yet available to the public.

A tremendous number of electronic devices are used in medical research, among which are the electron microscope, stimulators,⁶ pH meters,⁷ colorimeters, etc. A recently developed device measures continuously the oxygen saturation of arterial blood in man, by sending a beam of colored light through the ear to a photocell.⁸ Other devices of possible interest are an apparatus for recording systolic blood pressure,⁹ and an electronic device for testing fatigue by the flicker fusion method.¹⁰ In previous issues of ELECTRONICS I have described an automatic blood pres-

FLYING THE "On-Course" TO BERLIN AND ROME!

Power and Transmitter Tubes by **ELECTRONIC ENTERPRISES** are now on the first front, too

Vital applications in the Signal Corps, Navy and Air Forces are proving the axiom that difficult tasks are those which can be done immediately . . . and impossible ones being those taking a little longer.

The fact that these highly-specialized, precision-functioning electronic components are now serving in the master strokes of United Nation strategy, also proves the calibre of E-E research and development.

Post-war retrenchments, expansions and projections will require a new scheme of things—new economies, greater diversifications, etc. The complete engineering facilities of Electronic Enterprises are available to you for collaboration on your problems. Inquiries invited.

ELECTRONIC ENTERPRISES, INC.



GENERAL OFFICES: 65-67 SEVENTH AVENUE, NEWARK

NEW JERSEY

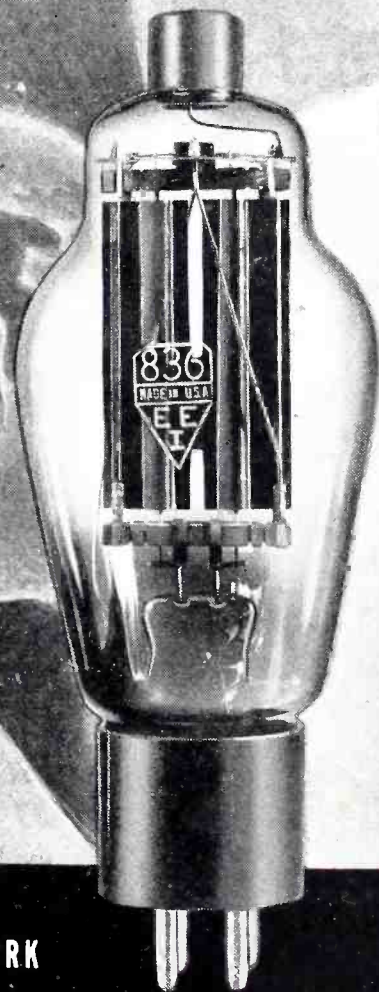

POWERS ELECTRONIC & COMMUNICATION COMPANY

Engineering and Manufacturing

OF

Communicating, Control, and Allied Systems

FOR THE

UNITED STATES GOVERNMENT SERVICES

A SUBSIDIARY OF POWERS PHOTO ENGRAVING CO.

GLEN COVE

NEW YORK

SOLVE YOUR "SHORT RUN" DIE PROBLEMS

with

DI-ACRO

PRECISION MACHINES*
(DIE - A C K - R O W)

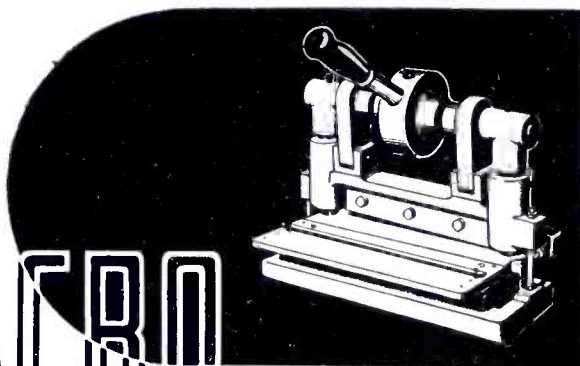

SEND FOR CATALOG "Metal Duplicating without Dies"

It's an eye-opener on what you can do without dies, shows typical parts, and gives sizes and capacities of all models of Di-Acro Shears, Brakes, Benders.



"Extra Special Rush! Speed it up! When can you deliver?" Maybe you don't have to wait — Wait — WAIT — for dies! Try "DIE-LESS DUPLICATING" with Di-Acro Shears, Brakes, Benders. These are *precision* machines — all duplicated work is accurate to .001". You'll get a new slant on "short-run" production problems from the great variety of parts which can be produced by Di-Acro Machines. Thousands of them are in use saving Man Hours and Critical Materials.

BENDERS

Di-Acro Bender bends angle, channel, rod, tubing, wire, moulding, strip stock, etc. Capacity — Bender No. 1 — 3/4", round cold rolled steel bar. Bender No. 2 — 1/2" cold rolled steel bar.

BRAKES

Di-Acro Brake forms non-stock angles, channels or "Vees". Right or left hand operation. Folding width — Brake No. 1 — 6". Brake No. 2 — 12". Brake No. 3 — 18".

SHEARS

(Illustrated)

Di-Acro Shear squares and sizes material, cuts strips, makes slits or notches, trims duplicated stampings. Shearing width — Shear No. 1 — 6". Shear No. 2 — 9". Shear No. 3 — 12".

O'NEIL-IRWIN  **MFG. CO.**

321 8th Avenue So.,
Minneapolis, Minn.

from thermal agitation in resistors and shot noises in tubes is spread over the audio frequency range, and cutting off all but a band from 3 to 45 cycles is highly effective in reducing noise. This is especially important because of the extremely low potentials which must be amplified, necessitating a noise level of about 2 microvolts or less.

Other Medical Applications

Besides the applications discussed, electronics is used in practical medicine in other ways too numerous for detailed discussion. Ultraviolet rays are used for the irradiation of milk and other substances to produce vitamin D, for the sterilization of air, and for the treatment and prevention of disease. Several mining companies are trying irradiation of their workers as they leave the mines, traveling on a moving belt under mercury vapor lamps.

A very familiar device is the hearing aid, the most recent of which consists of a crystal microphone with a three-stage vacuum tube amplifier, feeding into a crystal earphone especially designed to fit into the ear. A more complete discussion of hearing aid design may be found in an article which appeared previously in this journal.⁵

One of the most widely publicized electronic devices which have appeared recently is the Berman-Moorhead metal locator, for use in removing shrapnel and similar material from the tissues. After further clinical trial and modification of the instrument, it should prove to be a device of great value to the military surgeon. Details of this device are not as yet available to the public.

A tremendous number of electronic devices are used in medical research, among which are the electron microscope, stimulators,⁶ pH meters,⁷ colorimeters, etc. A recently developed device measures continuously the oxygen saturation of arterial blood in man, by sending a beam of colored light through the ear to a photocell.⁸ Other devices of possible interest are an apparatus for recording systolic blood pressure,⁹ and an electronic device for testing fatigue by the flicker fusion method.¹⁰ In previous issues of *ELECTRONICS* I have described an automatic blood pres-

FLYING THE "On-Course" TO BERLIN AND ROME!

Power and Transmitter Tubes by **ELECTRONIC ENTERPRISES** are now on the first front, too

Vital applications in the Signal Corps, Navy and Air Forces are proving the axiom that difficult tasks are those which can be done immediately . . . and impossible ones being those taking a little longer.

The fact that these highly-specialized, precision-functioning electronic components are now serving in the master strokes of United Nation strategy, also proves the calibre of E-E research and development.

Post-war retrenchments, expansions and projections will require a new scheme of things—new economies, greater diversifications, etc. The complete engineering facilities of Electronic Enterprises are available to you for collaboration on your problems. Inquiries invited.

ELECTRONIC ENTERPRISES, INC.

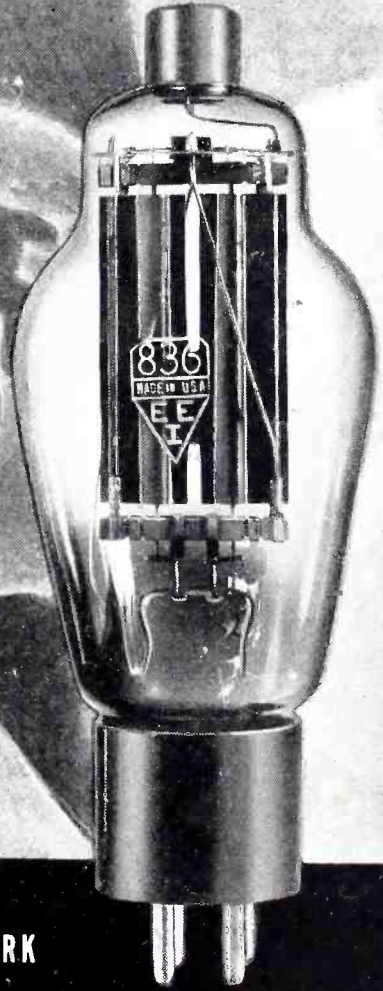

GENERAL OFFICES: 65-67 SEVENTH AVENUE, NEWARK

NEW JERSEY

POWERS ELECTRONIC & COMMUNICATION COMPANY

Engineering and Manufacturing
OF
Communicating, Control, and
Allied Systems
FOR THE
UNITED STATES GOVERNMENT SERVICES

A SUBSIDIARY OF POWERS PHOTO ENGRAVING CO.

GLEN COVE

NEW YORK

SOLVE YOUR "SHORT RUN" DIE PROBLEMS

with **DI-ACRO** PRECISION MACHINES
(DIE - A C K - R O W)

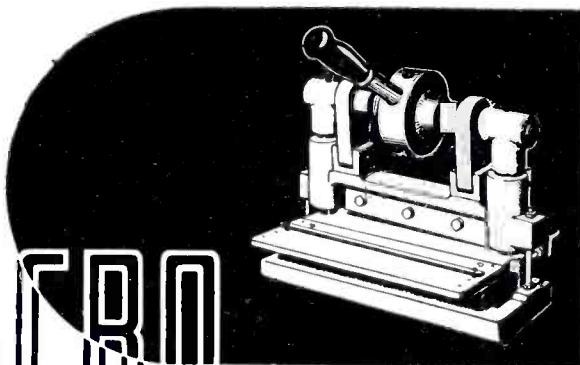

SEND FOR CATALOG
"Metal Duplicating
without Dies"

It's an eye-opener on what you can do without dies, shows typical parts, and gives sizes and capacities of all models of Di-Acro Shears, Brakes, Benders.



"Extra Special Rush! Speed it up! When can you deliver?" Maybe you don't have to wait — Wait — WAIT — for dies! Try "DIE-LESS DUPLICATING" with Di-Acro Shears, Brakes, Benders. These are *precision* machines — all duplicated work is accurate to .001". You'll get a new slant on "short-run" production problems from the great variety of parts which can be produced by Di-Acro Machines. Thousands of them are in use saving Man Hours and Critical Materials.

BENDERS

Di-Acro Bender bends angle, channel, rod, tubing, wire, moulding, strip stock, etc. Capacity — Bender No. 1 — $\frac{1}{2}$ " round cold rolled steel bar. Bender No. 2 — $\frac{1}{2}$ " cold rolled steel bar.

BRAKES

Di-Acro Brake forms non-stock angles, channels or "Vees". Right or left hand operation. Folding width — Brake No. 1 — 6". Brake No. 2 — 12". Brake No. 3 — 18".

SHEARS

(Illustrated)

Di-Acro Shear squares and sizes material, cuts strips, makes slits or notches, trims duplicated stampings. Shearing width — Shear No. 1 — 6". Shear No. 2 — 9". Shear No. 3 — 12".

O'NEIL-IRWIN  **MFG. CO.**

321 8th Avenue So.,
Minneapolis, Minn.

from thermal agitation in resistors and shot noises in tubes is spread over the audio frequency range, and cutting off all but a band from 3 to 45 cycles is highly effective in reducing noise. This is especially important because of the extremely low potentials which must be amplified, necessitating a noise level of about 2 microvolts or less.

Other Medical Applications

Besides the applications discussed, electronics is used in practical medicine in other ways too numerous for detailed discussion. Ultraviolet rays are used for the irradiation of milk and other substances to produce vitamin D, for the sterilization of air, and for the treatment and prevention of disease. Several mining companies are trying irradiation of their workers as they leave the mines, traveling on a moving belt under mercury vapor lamps.

A very familiar device is the hearing aid, the most recent of which consists of a crystal microphone with a three-stage vacuum tube amplifier, feeding into a crystal earphone especially designed to fit into the ear. A more complete discussion of hearing aid design may be found in an article which appeared previously in this journal.⁵

One of the most widely publicized electronic devices which have appeared recently is the Berman-Moorhead metal locator, for use in removing shrapnel and similar material from the tissues. After further clinical trial and modification of the instrument, it should prove to be a device of great value to the military surgeon. Details of this device are not as yet available to the public.

A tremendous number of electronic devices are used in medical research, among which are the electron microscope, stimulators,⁶ pH meters,⁷ colorimeters, etc. A recently developed device measures continuously the oxygen saturation of arterial blood in man, by sending a beam of colored light through the ear to a photocell.⁸ Other devices of possible interest are an apparatus for recording systolic blood pressure,⁹ and an electronic device for testing fatigue by the flicker fusion method.¹⁰ In previous issues of ELECTRONICS I have described an automatic blood pres-

FLYING THE "On-Course" TO BERLIN AND ROME!

Power and Transmitter Tubes by ELECTRONIC ENTERPRISES are now on the first front, too

Vital applications in the Signal Corps, Navy and Air Forces are proving the axiom that difficult tasks are those which can be done immediately . . . and impossible ones being those taking a little longer.

The fact that these highly-specialized, precision-functioning electronic components are now serving in the master strokes of United Nation strategy, also proves the calibre of E-E research and development.

Post-war retrenchments, expansions and projections will require a new scheme of things—new economies, greater diversifications, etc. The complete engineering facilities of Electronic Enterprises are available to you for collaboration on your problems. Inquiries invited.

**ELECTRONIC
ENTERPRISES, INC.**



GENERAL OFFICES: 65-67 SEVENTH AVENUE, NEWARK

NEW JERSEY

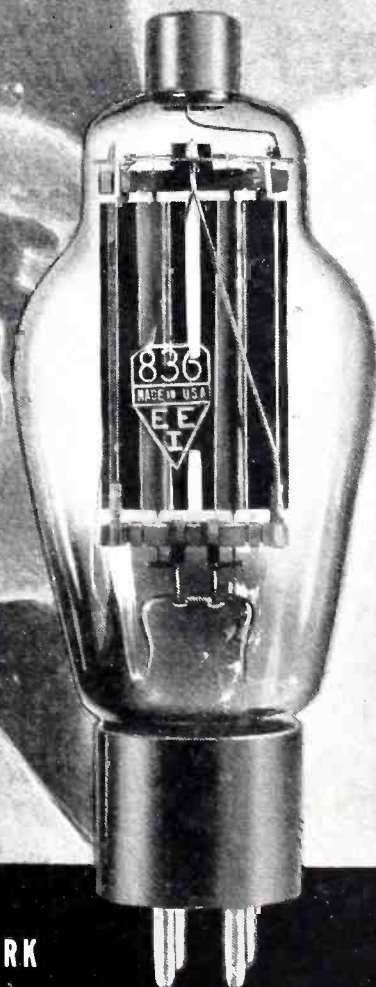

**"..IN-RES-CO
resistors for
hard-to-get-in
applications"**



★ Electronic designers are solving intricate installation problems by specifying IN-RES-CO resistors wherever mounting presents unusual obstacles. The wide range of IN-RES-CO resistors, multipliers, meter shunts, chokes, etc., permit extreme latitude in the selection of a special application-designed product to efficiently meet your requirements. Check the electrical and mechanical features of IN-RES-CO units today; literature on request.

TYPE ALN (at left), 2 Watt, Non-inductive, Standard tolerance 3%, Maximum resistance 25,000 ohms, Size 7/16" diam. x 1" long.

TYPE BL (center), 6 Watt, Inductively wound, Standard tolerance 3%, Maximum resistance 150,000 ohms, Size 7/16" diam. x 1 1/2".

TYPE BC (at right), 10 Watt, Inductively wound, Standard tolerance 3%, Maximum resistance 60,000 ohms, Size 7/16" x 1 1/2" long.



**INSTRUMENT
RESISTORS COMPANY**
25 AMITY ST., LITTLE FALLS, N. J.

sure recorder (May 1942), an oscilloscope (Dec. 1941), a delayed sweep circuit (March 1942), a photoelectric membrane manometer, an electronic relay, a precedence indicator, and a photoelectric myograph (Jan. 1943).

The end of the war will result in the publication of many electronic devices which are now military secrets. The war has done much to stimulate development of apparatus for the study of military physiology, but has to some extent impeded fundamental research. The application of this newly developed apparatus to basic problems should, however, solve many instrumental difficulties which previously impeded the experimentalist.

REFERENCES

- (1) Morgan, Russel H., *Am. J. Roentgenology and Radium Therapy*, 48 :220-228, 1942.
- (2) Einthoven, W., *Arch. Intern. Physiol. Liege*, 4 :132-164, 1906.
- (3) Goldberg, H., *Am. Inst. El. Eng.*, 59 : 60-64, 1940.
- (4) Eyster, J. A. E., Meek, W. J., Goldberg, H., and Gilson, W. E., *Am. J. Physiol.* 123 :717-728, 1938.
- (5) Kamen, Ira: *Hearing Aid Design*, ELECTRONICS, July 1942.
- (6) Goldberg, H., *ELECTRONICS*, Aug. 1941.
- (7) Cenco-Gilson a.c.-operated pII meter.
- (8) Millikan, G. A., *Rev. Sci. Inst.* 13 : 434-444, 1942.
- (9) Omberg, A. C., *Rev. Sci. Inst.* 7 :33-34, 1936.
- (10) Henry, Franklin, *J. Exp. Psych.* 31 : 538-543, 1942.
- (11) Hertzman, Alrick, B.: *A Photoelectric Plethysmograph*, *Am. J. Physiol.* 124 : 328-340, 1938.
- (12) Lilly, John C.: *The Electrical Capacitance Diaphragm Manometer*, *Rev. Sci. Inst.* 13 :34-37, 1942.

CANCER TUBE

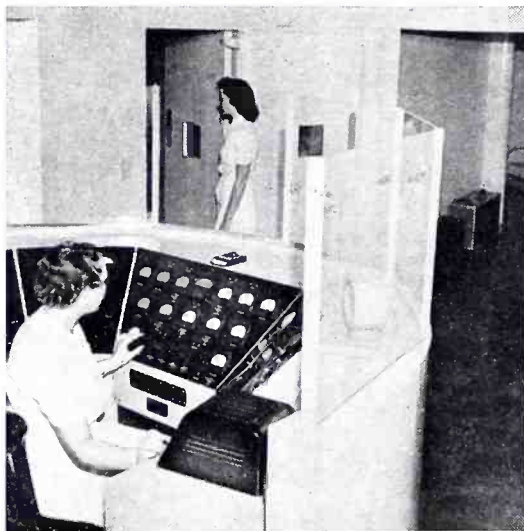

The world's most powerful x-ray tube for the treatment of cancer has been installed in a cancer research and treatment center in Los Angeles. It has been designed to carry on the research which was conducted at the California Institute of Technology by Dr. Seeley Mudd and Dr. Clyde K. Emery from 1930 to 1938 with the first 1,000,000-volt x-ray. Shown here is the control desk for the tube, of 2,000,000 volts, and four other less powerful tubes. The control desk has a two-way communication system which can be plugged into the treatment rooms

**LOOK
TO
LINGO
FOR AM-FM**

Lingo AM and FM radiators are creating new performance records throughout the broadcasting field. Improved designs and exclusive features are responsible for their high efficiency, unexcelled stability and low maintenance cost.

LOOK TO LINGO—
for proven, factual
information on modern
antenna systems.

**LINGO
VERTICAL
TUBULAR STEEL
RADIATORS**
JOHN E. LINGO & SON, INC., CAMDEN, N. J.

**JONES 500 SERIES
PLUGS and SOCKETS**

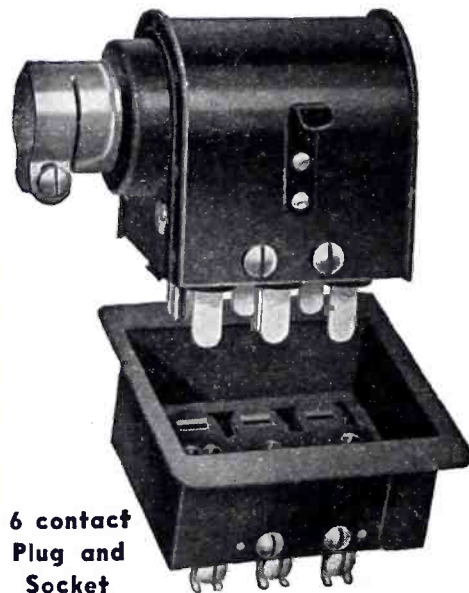

6 contact
Plug and
Socket

5000 volts and 25 amperes. Fulfills every electrical and mechanical requirement. Polarized to prevent incorrect connections. Easy to wire. Sizes: 2, 4, 6, 8, 10 and 12 contacts. Thousands of uses. Write for Bulletin 500 today.

HOWARD B. JONES
2300 WABANSIA AVENUE,
CHICAGO ILLINOIS

Electron Microscope

(Continued from page 147)

scope, interests metallurgists greatly. Serious obstacles to its use in this field have been overcome by the development of the replica technique in which an extremely thin plastic mould is made of the surface and viewed in the electron microscope. In one year this technique has developed into one of the major applications of the electron microscope. Its extreme importance in the war effort is obvious.

Future Microscopes and Future Uses

As electrical lenses are improved the resolving power of electron microscopes may be extended to 1000 times that afforded by the light microscope, still further extending the vision of the research workers. Atoms and molecules and the more intimate structures of large molecules and viruses will all become visible. The transition between the realms of living and non-living will be put under close observation. The gap between the elemental building blocks of matter, studied so carefully by the indirect methods of physics and chemistry, and the gross structures of every day life will then be completely filled.

The trend of future development of the electron microscope itself is also becoming apparent. The present overloading of all the instruments already in use indicates the need for a much wider distribution in the future. On the other hand the complexity and cost of the present apparatus is an important hindrance to such a wide distribution. With this in mind, the electron microscope has already undergone a complete redevelopment that has resulted in successful instruments much smaller and simpler in structure than previous instruments. This has been done by sacrificing versatility, convenience and the possibility of modernization of installed instruments and not by sacrificing performance. This new development should greatly increase the number of electron microscopes available and hence add to their value, simply as a result of the more rapid accumulation and distribution of the information which they give.



..“MISSION COMPLETED”
... Reports the commander of a task force.

“Design completed. Outstanding relay in production” reports G-M Laboratories.

The demands of Modern Aerial Warfare have resulted in the development of many products, the superiority of which will be acknowledged by industry for years to come. Such a product is the G-M 3PDT aircraft relay, Type 27. We believe the following characteristics of a typical 3PDT Type 27 Relay are outstanding. Acceleration, 15g, plus; nominal coil voltage, 12 volts d-c; pickup, 6.5 volts (.92 watt) at 20° C; Coil Wattage at 12 volts d-c, 3.2 watts; Contact pressure, 60 grains; Contact Capacity, 10 amperes at 30 volts d-c; Temperature rise 32°C. at 12 volts d-c. Size 2x1 $\frac{7}{8}$ x2 $\frac{1}{2}$ in. high. Wt., 5 oz. Further information on request.

FREE samples of the above relay will be furnished relay users if request is accompanied by priority of AA-4 or better. Request specification No. 12814.

G-M Laboratories, Inc.
4313 North Knox Avenue • Chicago, Ill.



On Land...
PINCOR Products
Keep 'Em Winning!

DYNAMOTORS • CONVERTERS • GENERATORS • D.C. MOTORS • POWER PLANTS • GEN-E-MOTORS
PIONEER GEN-E-MOTOR
CHICAGO, ILLINOIS
EXPORT ADDRESS: 25 WARREN STREET, N. Y., N. Y. . . . CABLE: SIMONTRICE, NEW YORK

For the Creators of the New World of Electronics

—a new booklet which provides engineers and physicists with a convenient summary of the fundamental properties of nickel

NICKEL IN THE RADIO INDUSTRY

THE PROPERTIES OF PURE NICKEL

by E. M. WISE and R. H. SCHAEFER

Reprinted from
METALS AND ALLOYS
September, November and December, 1942

“The Properties of Pure Nickel,” illustrated here, is a new booklet reprinted from a three-part article just published in “Metals and Alloys.”

It supplements the previous publication entitled “Nickel in the Radio Industry.”

Together these two publications provide engineers in the electronic field with the latest summary of information and data on nickel. They also include an extensive bibliography for use when a more detailed investigation of particular properties is required.

“The Properties of Pure Nickel” covers the physical, mechanical, electrical and other properties and constants of (1) very pure nickel, and (2) commercially pure “A” Nickel; it discusses (3) the effects produced by alloy additions of some other elements to low-carbon nickel made from commercial electrolytic nickel. The International Nickel Company, 67 Wall Street, New York, N. Y.

THE INTERNATIONAL NICKEL COMPANY, INC.
67 Wall Street, New York, N. Y.

Gentlemen:

Please send me copies of your publications:
“The Properties of Pure Nickel”
“Nickel in the Radio Industry”

Name _____ Title _____

Company _____

Address _____

E. 8-43

Speed Working Tools for Precision Operations

New and Old Workers find SPINTITE the fastest wrench for speedy assembly of small parts.

Standard sizes with hex sockets from 3/16" to 5/8". Knurled Round and Square Sockets available on special order. SPINTITE works like a screw driver

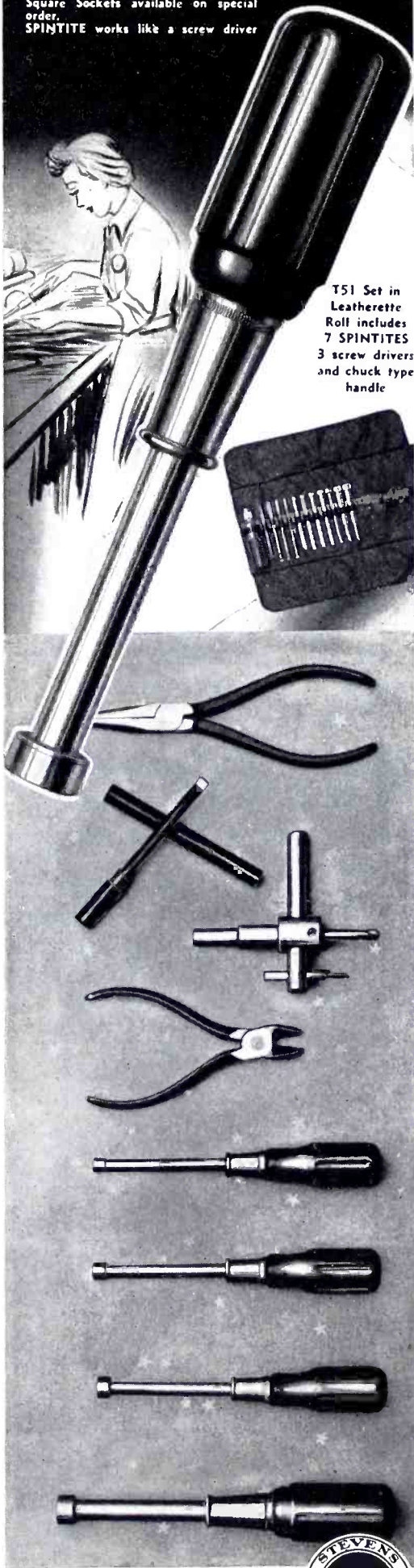

T51 Set in Leatherette Roll includes 7 SPINTITES 3 screw drivers and chuck type handle

STEVENS WALDEN, INC.
459 SHREWSBURY STREET
WORCESTER, MASSACHUSETTS, U. S. A.

Promise of Tomorrow

(Continued from page 155)

able to believe that the cathode-ray tube may form a nucleus for some new and unforeseen developments, probably in connection with the ultrahigh frequencies. At best, however, these will probably come slowly at the start.

Electronic Calculators. In the past few years, personal living as well as business procedures seem to have become involved in a multitude of new uses of printed forms, tabulations, and miscellaneous paper work. The time is ripe for machinery and appliances to simplify this expansion in the requirements for routine hand work. One can be very sure that once this subject is successfully attacked for one application, its use will spread rapidly and it is also almost certain that electron tubes and their circuits will be somewhere in the picture.

Other Possibilities. The routine clerical details attending such simple procedures as a purchase in a department store, the buying of a railroad ticket, the sorting and distribution of mail, and payroll accounting, as well as a host of other routine clerical operations, will readily come to mind. The routine drudgery and exasperating delays associated with such procedures are certain to be a great stimulus to their simplification, minimizing, or elimination. The principle of scanning that is used in television may very well find application in some other field such, for instance, as photoelectric methods to enable the blind to read a printed page. Industry as well as the entertainment field may obviously use television principles.

The important thing to be kept in mind in all of our plans for the future is the stern necessity of having each electronic development economically sound from a fundamental viewpoint.

New devices must be pieces of equipment that people are willing to buy and to use on the basis of what they will do better or faster or easier or cheaper than non-electronic equipment. No amount of "glamour" will cover up or take the place of these two fundamentals.

VARFLEX INSULATING TUBING and SLEEVING . . .

Specialists in FIBERGLAS—varnished tubing, saturated sleeving, Koroseal, and other synthetic treatments. Also varnished cotton tubing.

EXTRUDED ELECTRICAL TUBING

COILS can be supplied as well as cut lengths, often expediting customers fabrication.

VARFLEX CORPORATION
ROME, N. Y.

Goat
ELECTRONIC TUBE
PARTS AND SHIELDS

Small Parts
of the
BIG
WAR
JOB!

Goat Metal Stampings
INC.
Division of THE FRED GOAT CO., INC.
314 DEAN STREET, BROOKLYN, N. Y.
Goat has meant
Accuracy since 1893

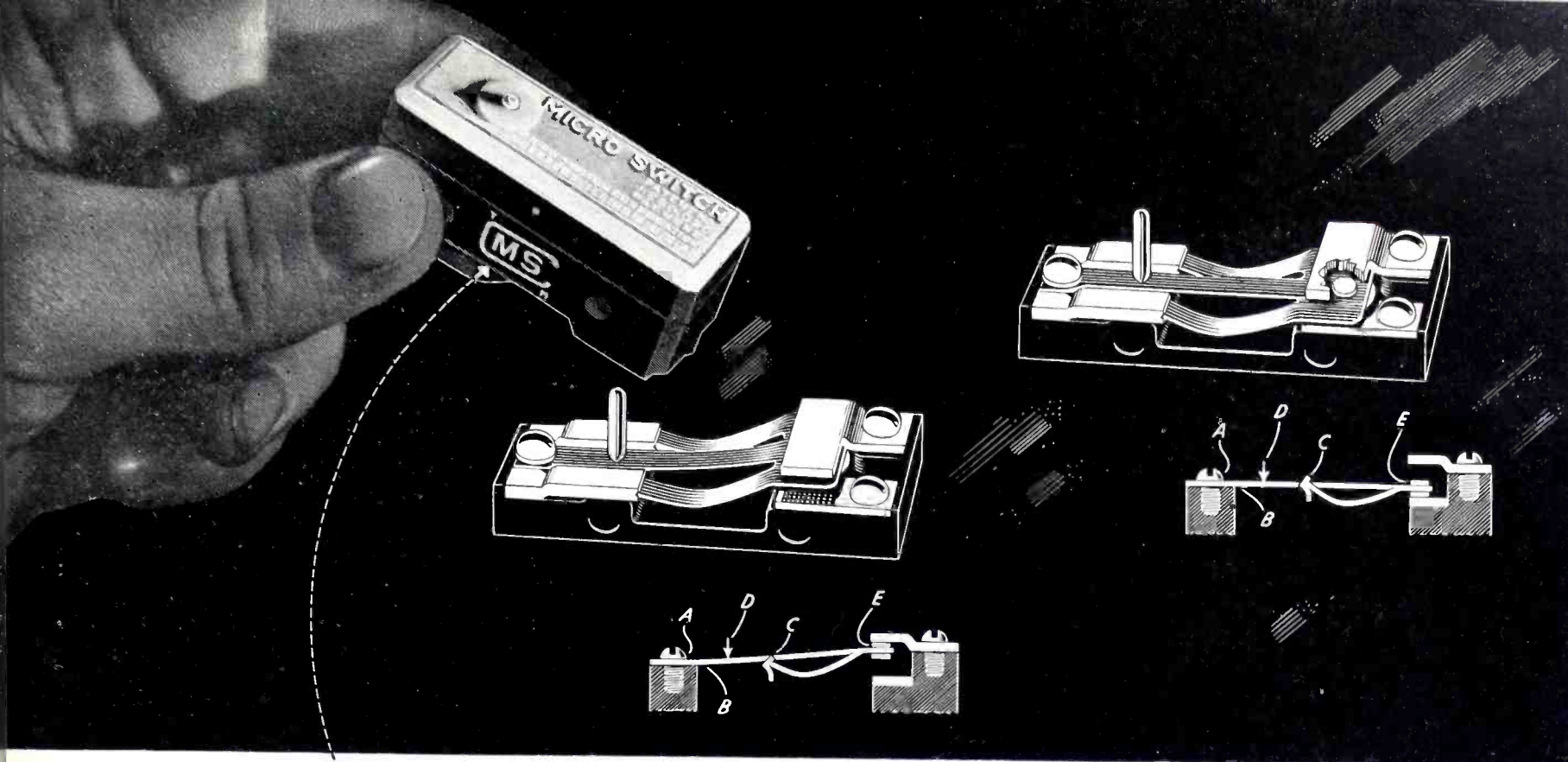

Without This Mark It Isn't a Micro Switch

There is only one micro switch—the MICRO SWITCH—manufactured by this company. When you buy a precision snap-action switch, it is not a MICRO SWITCH unless it has the now familiar trademark shown on the side of the switch as illustrated above.

The MICRO SWITCH is thumb-size, feather-light, and operates precisely at the same point for millions of operations with lightning-fast contact action. It is accurately built to exact standards from precisely made parts. Its performance characteristics can be changed to meet functional requirements. It can be furnished with many types of actuating mechanisms and protective housings.

The MICRO SWITCH is the only precision snap-action switch available to you which employs the principles of design illustrated above and described below.

The MICRO SWITCH principle is different. It involves no reverse bends—no buckling “oilcan” action. The long member of the one piece, three bladed, beryllium copper leaf spring “B” is supported in cantilever at “A”. The two short members are curved in compression to rest in the notches at “C.” These two strut-like springs exert an upward force to hold the electrical contacts “E” together with a force of 40 to 100 grams, depending on the type of switch. The operating force applied at “D” deflects the longer tension member downward in a gentle curve until the upward force of the bowed members is overcome and the contact end of the spring moves downward with the sharp, snap-action which makes clean cut electrical switching. The distance the contacts are separated is controlled to suit the particular problem at hand, and may be as much as .070 inches for high altitude aircraft use. Removal of the force at “D” allows equally fast snap-return

to the original position... The electrical contact moves in the same direction as the operating force. This direct action not only provides accurate performance, time after time, for millions of operations, but should there be a welding or sticking of contacts due to overload, the direct-acting force acts as insurance to break the weld and to put the switch back into service.

On present or future designs it will pay you to consider the many advantages in space saving, accuracy, precision performance, and the dependability of a snap-action switch. But when you do, be sure that you select a MICRO SWITCH for the reasons enumerated above. Shown below are typical applications, and the two catalogs illustrated in the lower left hand corner of these pages will be highly advantageous to you in incorporating the MICRO SWITCH into your design.

SEND FOR THESE CATALOGS

Your up-to-the-minute engineers will thank you for keeping them informed about the Micro Switch. Send for as many of the Handbook-Catalogs illustrated here as you think necessary. No. 60 covers Micro Switches in general; and No. 70 deals with specific Micro Switches for use in aircraft.

Switch is a trade name indicating manufacture by Micro Switch Corporation

How and For What Micro Switches Are Used

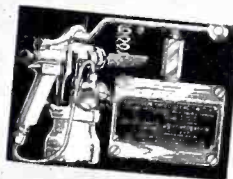

This shows an explosion proof Micro Switch used with a spray gun which automatically cuts out the entire operation of the spraying booth when the gun is shut off.

This illustration shows a Micro Switch with a pushbutton actuator being used as a safety switch in a high tension cabinet door. It is a normally open switch in which the circuit is opened as the door is opened.



This illustration shows the use of two Micro Switches with spring type plungers to insure safe positioning of material in a punch press or a similar tool.

This illustration shows the Micro Switch with a spring leaf actuator serving as a break indicator as used in textile mills or paper mills.



This illustration shows a Micro Switch enclosed in a die cast housing with a synthetic rubber seal, and is being used as a lathe carriage stop.

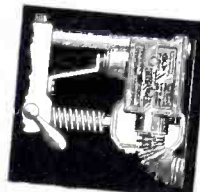

This illustration shows two steel enclosed Micro Switches which serve as overrun limit switches on a machine tool.

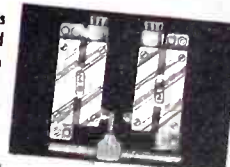

This illustration shows use of a Micro Switch with a spring plunger which is actuated by the pressure of a liquid in a line as the actuating medium.

MICRO SWITCH

Manufactured in FREEPORT, Illinois, by Micro Switch Corporation

Branches: 43 East Ohio St., Chicago • 11 Park Place, New York City • Sales and Engineering Offices: Boston, Hartford, Los Angeles

Designed for

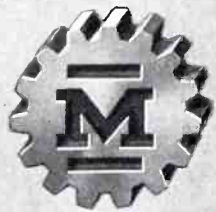

Application

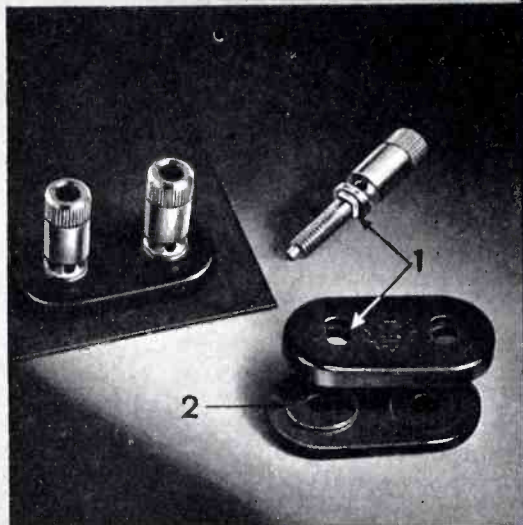

THE 37222 POSTS AND 37202 PLATES

Such details as: (1) the square shoulder on the mounting stud of the post which seats in the slot in the plate so as to prevent annoying loosening of the posts when operating the clamping head; (2) the telescoping boss and socket so as to permit the plates to grip tightly the thinnest chassis as well as the thickest panels without necessity of grinding or filing; (3) the availability of the plates in Steatite, Mica filled natural bakelite, as well as standard black phenolic; are but three of the "Designed for Application" features that make this terminal set more desirable to use than others.

**JAMES MILLEN
MFG. CO., INC.**

MAIN OFFICE AND FACTORY
**MALDEN
MASSACHUSETTS**



the problem of attaining a duplex balance.

In addition to the high-quality metallic telegraph circuit just described, a grounded telegraph circuit commonly known as a "gimplex" is operated over the same pair of wires. The pair of wires in the metallic loop circuit is bridged at each end of the line with a center-tapped 3000 ohm resistor. The center-tapped point is connected to a regular grounded duplex telegraph set. To improve transmission each half of the 3000-ohm resistor is shunted by a 4 microfarad capacitor. The derived ground-return telegraph circuit thus obtained is slightly inferior to an ordinary grounded telegraph circuit.

Postal Telegraph has a large number of metallic circuits in regular operation. A typical example would be one of the New York-Chicago circuits. This is a 3-channel multiplex circuit. Repeaters are located at Elmira, N. Y., Meadville, Pa., and at Fostoria, Ohio in the order named. When the circuit was operated single-wire with ground return the repeater at Meadville was of the rotary regenerative type. After the circuit was made fully

metallic it was possible to dispense with the rotary repeater and replace it with the simpler non-regenerative repeater. A recent check-up of operating margins on this circuit at a speed of 61 words per minute per channel after a routine lineup showed a loss of only one percent in signal length distortion (non-duplex) after passing through the three repeaters and four line sections. The accumulative signal distortion caused by irregularities in the duplex balance was four percent. The total signal distortion was only five percent which is remarkably small when compared to earth-return operation. It is likely that six-channel equipment, not at present available, could be satisfactorily operated over these circuits.

The foregoing is a brief description of the part played by vacuum tubes in the Postal Telegraph System. Particular emphasis has been placed on the new metallic telegraph system in which tubes play a vital part.

It is felt that only the surface has been scratched, in utilizing vacuum tubes in wire telegraph systems and the future will show an ever increasing use of electronic devices.

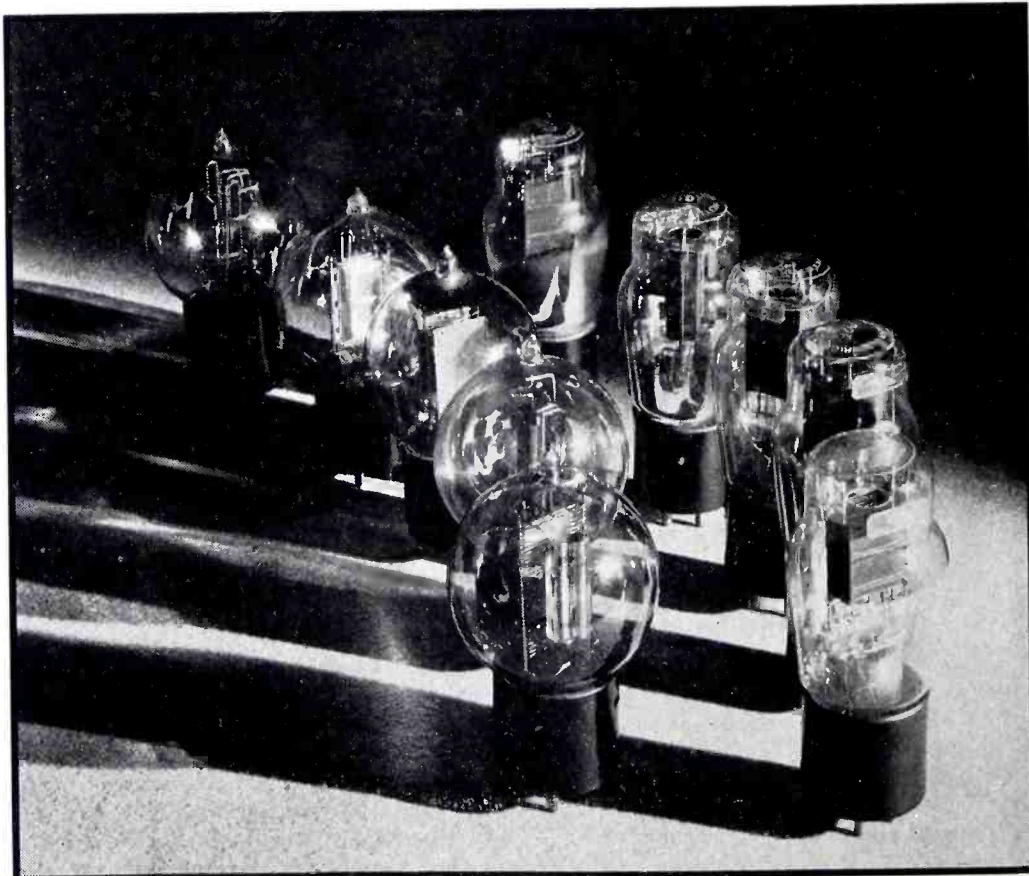

TELEPHONE TUBES—Characteristic vacuum tubes employed by the Bell System. Those on the left have the same physical form as tubes used during the last war (VT-2); those on the right represent more recent structures



Wherever man goes...after the war he will encounter the two-way radiotelephone! Thanks to the science of electronics, this amazing medium of communication will find many more useful applications in the business, industrial, governmental

and social life of all countries. At the moment, Jefferson-Travis equipment, with its many exclusive developments, is being used by United Nations throughout the world. With peace, it will be yours to know and enjoy—*thanks to electronics!*



JEFFERSON-TRAVIS

RADIOTELEPHONE EQUIPMENT

NEW YORK • BOSTON • WASHINGTON, D. C.

Designed for

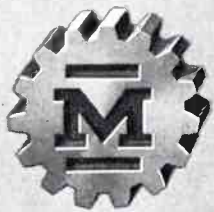

Application

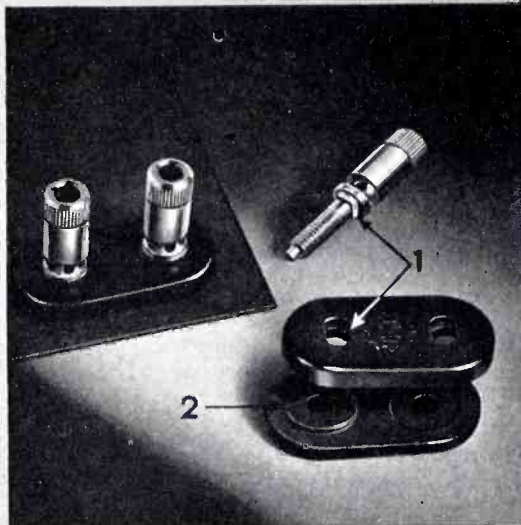

THE 37222 POSTS AND 37202 PLATES

Such details as: (1) the square shoulder on the mounting stud of the post which seats in the slot in the plate so as to prevent annoying loosening of the posts when operating the clamping head; (2) the telescoping boss and socket so as to permit the plates to grip tightly the thinnest chassis as well as the thickest panels without necessity of grinding or filing; (3) the availability of the plates in Steatite, Mica filled natural bakelite, as well as standard black phenolic; are but three of the "Designed for Application" features that make this terminal set more desirable to use than others.

**JAMES MILLEN
MFG. CO., INC.**

MAIN OFFICE AND FACTORY
**MALDEN
MASSACHUSETTS**



the problem of attaining a duplex balance.

In addition to the high-quality metallic telegraph circuit just described, a grounded telegraph circuit commonly known as a "gimplex" is operated over the same pair of wires. The pair of wires in the metallic loop circuit is bridged at each end of the line with a center-tapped 3000 ohm resistor. The center-tapped point is connected to a regular grounded duplex telegraph set. To improve transmission each half of the 3000-ohm resistor is shunted by a 4 microfarad capacitor. The derived ground-return telegraph circuit thus obtained is slightly inferior to an ordinary grounded telegraph circuit.

Postal Telegraph has a large number of metallic circuits in regular operation. A typical example would be one of the New York-Chicago circuits. This is a 3-channel multiplex circuit. Repeaters are located at Elmira, N. Y., Meadville, Pa., and at Fostoria, Ohio in the order named. When the circuit was operated single-wire with ground return the repeater at Meadville was of the rotary regenerative type. After the circuit was made fully

metallic it was possible to dispense with the rotary repeater and replace it with the simpler non-regenerative repeater. A recent check-up of operating margins on this circuit at a speed of 61 words per minute per channel after a routine lineup showed a loss of only one percent in signal length distortion (non-duplex) after passing through the three repeaters and four line sections. The accumulative signal distortion caused by irregularities in the duplex balance was four percent. The total signal distortion was only five percent which is remarkably small when compared to earth-return operation. It is likely that six-channel equipment, not at present available, could be satisfactorily operated over these circuits.

The foregoing is a brief description of the part played by vacuum tubes in the Postal Telegraph System. Particular emphasis has been placed on the new metallic telegraph system in which tubes play a vital part.

It is felt that only the surface has been scratched, in utilizing vacuum tubes in wire telegraph systems and the future will show an ever increasing use of electronic devices.

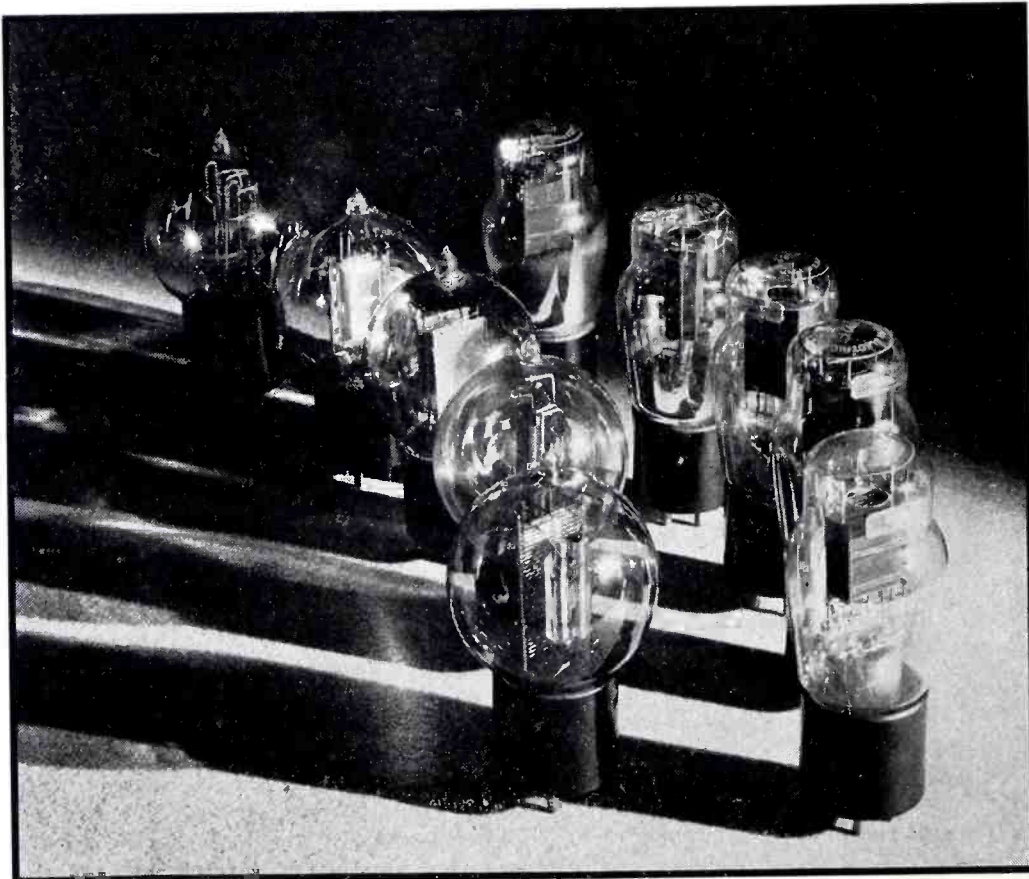

TELEPHONE TUBES—Characteristic vacuum tubes employed by the Bell System. Those on the left have the same physical form as tubes used during the last war (VT-2); those on the right represent more recent structures



Wherever man goes... after the war he will encounter the two-way radiotelephone! Thanks to the science of electronics, this amazing medium of communication will find many more useful applications in the business, industrial, governmental

and social life of all countries. At the moment, Jefferson-Travis equipment, with its many exclusive developments, is being used by United Nations throughout the world. With peace, it will be yours to know and enjoy—*thanks to electronics!*



JEFFERSON-TRAVIS

RADIOTELEPHONE EQUIPMENT

NEW YORK · BOSTON · WASHINGTON, D. C.

Designed for

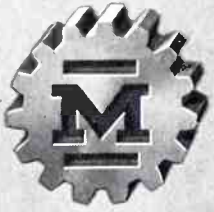

Application

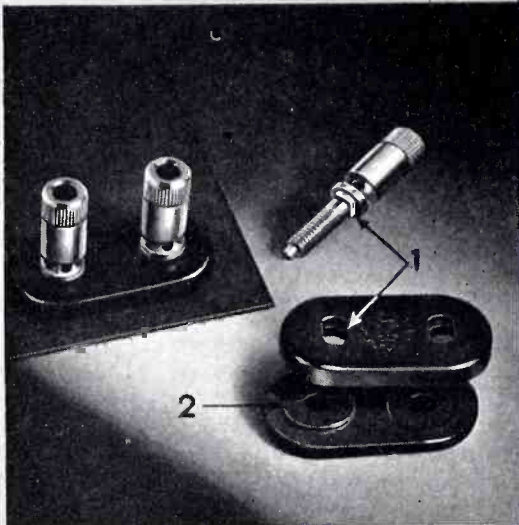

THE 37222 POSTS AND 37202 PLATES

Such details as: (1) the square shoulder on the mounting stud of the post which seats in the slot in the plate so as to prevent annoying loosening of the posts when operating the clamping head; (2) the telescoping boss and socket so as to permit the plates to grip tightly the thinnest chassis as well as the thickest panels without necessity of grinding or filing; (3) the availability of the plates in Steatite, Mica filled natural bakelite, as well as standard black phenolic; are but three of the "Designed for Application" features that make this terminal set more desirable to use than others.

**JAMES MILLEN
MFG. CO., INC.**

MAIN OFFICE AND FACTORY
**MALDEN
MASSACHUSETTS**



the problem of attaining a duplex balance.

In addition to the high-quality metallic telegraph circuit just described, a grounded telegraph circuit commonly known as a "gimplex" is operated over the same pair of wires. The pair of wires in the metallic loop circuit is bridged at each end of the line with a center-tapped 3000 ohm resistor. The center-tapped point is connected to a regular grounded duplex telegraph set. To improve transmission each half of the 3000-ohm resistor is shunted by a 4 microfarad capacitor. The derived ground-return telegraph circuit thus obtained is slightly inferior to an ordinary grounded telegraph circuit.

Postal Telegraph has a large number of metallic circuits in regular operation. A typical example would be one of the New York-Chicago circuits. This is a 3-channel multiplex circuit. Repeaters are located at Elmira, N. Y., Meadville, Pa., and at Fostoria, Ohio in the order named. When the circuit was operated single-wire with ground return the repeater at Meadville was of the rotary regenerative type. After the circuit was made fully

metallic it was possible to dispense with the rotary repeater and replace it with the simpler non-regenerative repeater. A recent check-up of operating margins on this circuit at a speed of 61 words per minute per channel after a routine lineup showed a loss of only one percent in signal length distortion (non-duplex) after passing through the three repeaters and four line sections. The accumulative signal distortion caused by irregularities in the duplex balance was four percent. The total signal distortion was only five percent which is remarkably small when compared to earth-return operation. It is likely that six-channel equipment, not at present available, could be satisfactorily operated over these circuits.

The foregoing is a brief description of the part played by vacuum tubes in the Postal Telegraph System. Particular emphasis has been placed on the new metallic telegraph system in which tubes play a vital part.

It is felt that only the surface has been scratched, in utilizing vacuum tubes in wire telegraph systems and the future will show an ever increasing use of electronic devices.

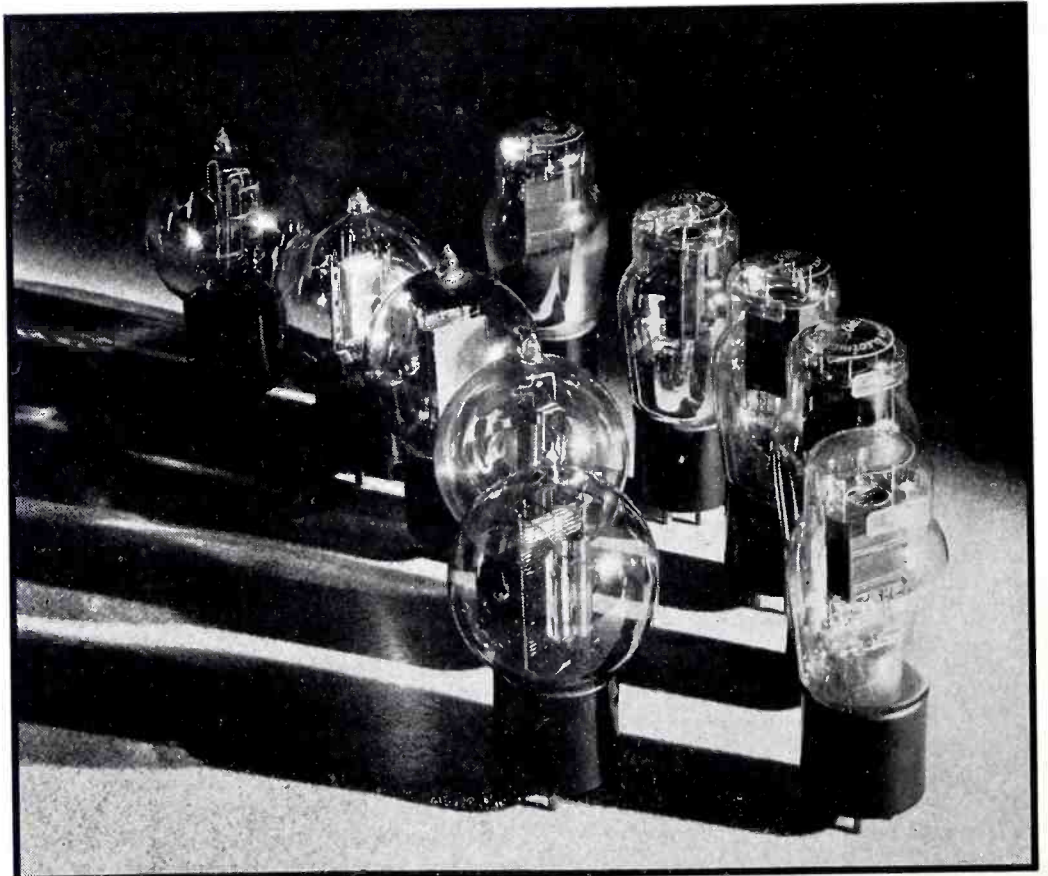

TELEPHONE TUBES—Characteristic vacuum tubes employed by the Bell System. Those on the left have the same physical form as tubes used during the last war (VT-2); those on the right represent more recent structures



Wherever man goes... after the war he will encounter the two-way radiotelephone! Thanks to the science of electronics, this amazing medium of communication will find many more useful applications in the business, industrial, governmental

and social life of all countries. At the moment, Jefferson-Travis equipment, with its many exclusive developments, is being used by United Nations throughout the world. With peace, it will be yours to know and enjoy—*thanks to electronics!*



JEFFERSON-TRAVIS

RADIOTELEPHONE EQUIPMENT

NEW YORK • BOSTON • WASHINGTON, D. C.

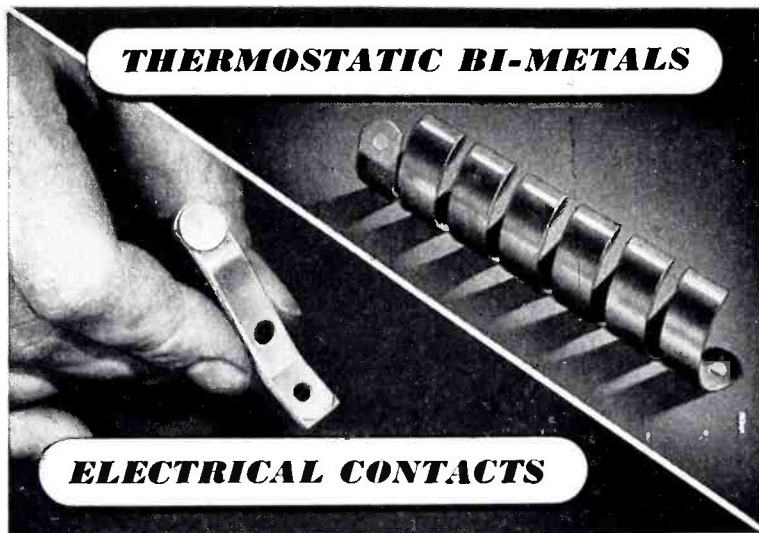

Vital in war and peace

TODAY WAR PRODUCTION calls for new increased uses of thermostatic bi-metals and special electrical contacts. Wilco engineers will cooperate with you. ★ The H. A. Wilson Company offers a wide variety of specialized thermostatic bi-metals of high and low temperature types. Also a series of resistance bi-metals, (from 24-410 ohms, per sq. in. ft.). ★ Wilco electrical contact alloys meet war requirements . . . available in Silver, Platinum, Gold, Tungsten, Metal Powder Groups. Wilco Aeralloy is the outstanding aircraft magneto contact alloy.



Behavior of Wave Guides

(Continued from page 80)

for much greater convenience.

Circular guides have advantages and disadvantages in practical use, but their principle of operation is the same as that of the rectangular guide: the metal wall must always hold electric charge to terminate the electric field, or carry current to serve as boundary for the magnetic field, or both. In no other guide, however, is it as easy to recognize component plane waves as in the guide of rectangular cross section, and that is why most of this article has been devoted to rectangular guides. Almost all that has been said, however, can be extended to guides of other shape.

A circular guide with a simple wave pattern is shown in Fig. 8. It is easy to see that this is similar to the wave of Fig. 6. Indeed, if a wave of this type passed from a circular guide into a rectangular guide, through a proper transition section, it would travel on down the rectangular guide.

Two-Surface Guides

There are two fundamental kinds of guides with metal walls: those consisting of only one continuous metal surface, like the rectangular and circular guides we have been discussing, and those consisting of two separate metal surfaces. A concentric transmission line is of the latter type. So is a parallel-wire transmission line. So is a twisted pair of wires. So is any other electric circuit, if one wishes to make the most of this point of view.

Conductors Only Provide Boundaries. From the wave-guide point of view, the conductors in any circuit exist for the sole purpose of serving as boundaries to the electric and magnetic fields. This may seem an extreme view to take of the fifty feet of bell wire between your front door and your kitchen, yet it is the magnetic field in the transformer that provides the energy, the electric and magnetic fields about the wires that carry the energy, and the magnetic field in the box on the kitchen wall that rings the bell. There is, of course, a flow of current in the wires,

CETRON

Electronic tubes that show their heritage

By giving more dependable, better, longer service!

Back of the tremendous acceptance given to our Electronic tubes are years of painstaking experiment, tube engineers with the "know how," and experience that could only come from sticking to a single job—THE BUILDING OF FINER AND MORE SERVICEABLE TUBES.

To-day CETRON ELECTRONIC TUBES are used by leaders in the industry, just as Cetron Rectifier, Photo and other tubes are "standard equipment" with the finest companies operating in those particular fields.

If YOU have an electronic tube problem, why not consult with our engineers, without any obligation.

CONTINENTAL ELECTRIC COMPANY

CHICAGO OFFICE
903 MERCHANDISE MART

GENEVA, ILL.

NEW YORK OFFICE
265 W. 14th ST.

HARVEY "Unitized"

COMMUNICATION RECEIVERS

feature

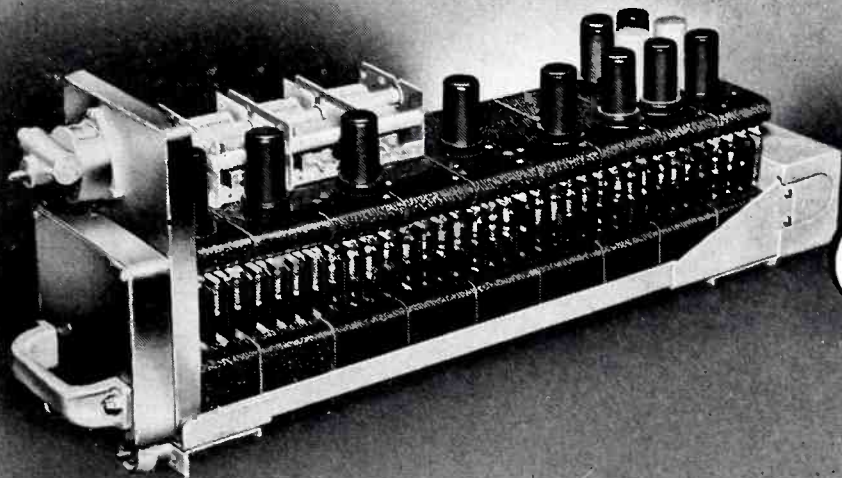

Unique and revolutionary methods have been developed by Harvey engineers for the production and assembly of communication receivers . . . which separate the circuits of the receivers into basic circuit-elements by the use of standardized R. F., I. F. and Audio cells that are complete self-contained circuits. Mass production is achieved by this method with important improvements in sensitivity and selectivity.

CUSTOM-BUILT PERFORMANCE

combined with mass-production, simplicity of assembly and field servicing

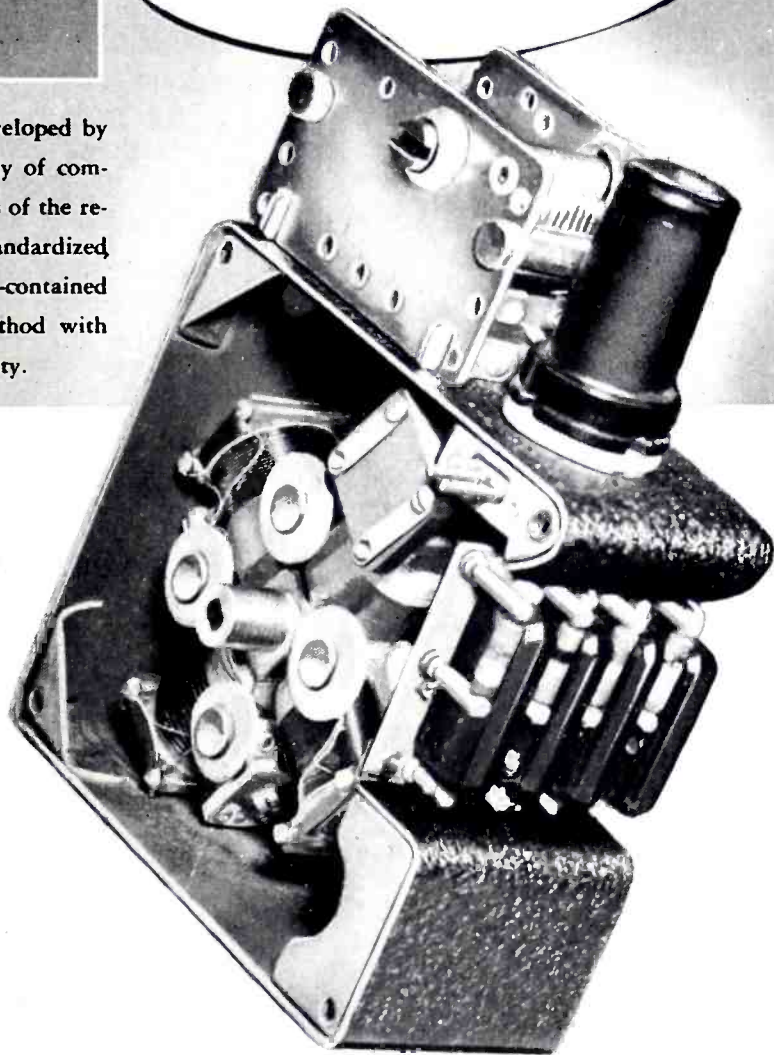

Cell-unit construction creates new standards in radio performance

The R. F. Amplifier cell, shown at the right, is typical of Harvey "Unitized" construction. The standardized case supports the variable tuning condenser and a remote cut-off high-mu pentode tube. The rotary turret coil assembly is mounted on a hollow trunnion, and the R. F. transformers are rotated by a band change control, which connects the desired coil to the fixed components of the circuit.

L/C ratios of the R. F. circuit are greatly improved by the Harvey turret coil which provides up to 40% less minimum circuit capacitance than is found with conventional band switch methods. The exceptionally high Q of Harvey R. F. circuits is due to coil design and use of low-loss coil forms, minimum contact resistance between a coil and the circuit through use of solid silver contactors provided with wiping action, and efficient shielding. Such features assure performance from Harvey multi-band receivers equal to the finest single-band receivers with comparable tuning ranges.

Inherently short leads, a characteristic of Harvey "Unitized" construction, minimizes mutual inductance and stray capacitance between critical portions of the circuit. When assembled with adjoining cells, inductors are enclosed within metal cases, providing exceptionally effective shielding.

Write for descriptive data on Harvey Communication Receivers. Cells to meet specific requirements are available to other manufacturers for use with their products.

For over a quarter century geared to flying production



Electronics Division!

HARVEY

MACHINE CO., INC.

6200 Avalon Blvd. • Los Angeles, Calif.

Other Harvey Divisions aiding the United Nations

**AIRCRAFT DIVISION
ORDNANCE DIVISION
SPECIAL MACHINERY DIVISION**

WINCO DYNAMOTORS Are On The Job To Get Them OVER THE SPOT



BERLIN

Winco Dynamotors are always ready to "dish it out" . . . whether in the numbing cold of the stratosphere or in the flaming desert heat. Right on the job—constant and reliable—they supply power that will keep your communications clear and intelligible.

Simple or complex, whatever your specifications, we believe Winco will meet them. Already our engineers have done marvels in lightning weight, increasing efficiency and eliminating hash. They are at your service for new or special designs. Simply write or wire us. No obligation, of course.

ROME

TOKIO

ONLY WINCO GIVES YOU

ANTI-TEMP

The Dynamotor specially designed to insure maximum efficiency at all operating altitudes and temperatures.



WINCO DYNAMOTORS
WINCHARGER CORPORATION — SIOUX CITY, IOWA

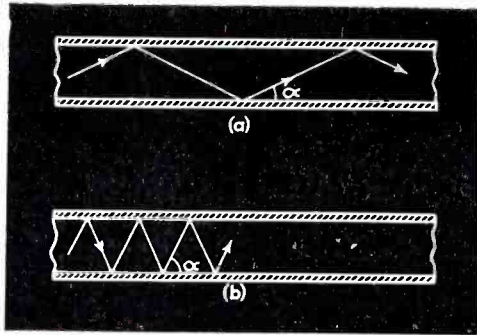

Fig. 7—The speed at which a wave travels through a wave guide depends upon the path which the wave takes, and this in turn depends upon the width of the guide and the frequency of the wave. At (a) the speed will be relatively high since there are few reflections in a given length of wave guide. At (b) there are more reflections per unit length, and the speed is correspondingly decreased

but that is merely incidental and neither wires nor current serve any useful purpose except to guide the electromagnetic fields into the little box in the kitchen. It is freely admitted that this concept would not be of much service to the electric repair man, but it is absolutely necessary for the ultra-high-frequency engineer.

Wave Guides Can be Curved

A hollow wave guide can be used to carry a wave from one place to another as a speaking-tube carries sound. Although we have spoken of straight guides, a guide may be curved if the bends are not too sharp. There are practical applications for such guides only at very high frequencies, for unless the wavelength is of the order of magnitude of a few centimeters the wave guide must be prohibitively large.

Hollow vs. Concentric Guides. Even with centimeter waves the hollow guide must meet the competition of the concentric line. The outstanding advantage of the hollow guide is that it requires no insulation, while a concentric line must necessarily have the inner conductor supported by some solid material; there is appreciable loss of energy in even the best of insulators in an ultra-high-frequency field, and in an extreme case the strong electric field near the small inner conductor of a concentric line may cause dielectric breakdown of the insulating material, or of the air itself.

The most suitable type of transmission line or wave guide to use for a particular application depends on many factors, and most particu-

Jelliff
FINE WIRE SPECIALISTS—
Producing .0009" diameter and larger in Nickel-Chromium, Copper Nickel, and other Wires for Electrical, Chemical, and Mechanical uses.

THE C. O. JELLIFF MFG. CORP.
10 Pequot Ave.
Southport, Conn.
"Wire Products Since 1880"

APeCO SAVES MAN HOURS

APeCO DOES THE WORK OF 3 PEOPLE IN MY DEPARTMENT

Any boy or girl can do all your copying work—better, faster, privately—releasing Typists, Clerks, Draftsmen AND THEIR EQUIPMENT for other work.

APeCO PHOTO COPIES are identical copies—clear, sharp, durable—legally accepted. No proofreading! No errors! No maintenance cost. Foolproof! Nothing to get out of order. Don't be handicapped by using outsiders and their hours.

With an APeCO Anyone Can Make Exact Photographic Copies of Blueprints, Letters, Specifications, Orders, Tracings—Anything Typed, Printed, Drawn or Photographed! Easily and Quickly!

APeCO makes copies any size up to 18x22". 1st copy in 3 minutes; 120 copies an hour—right in your own place—anytime, day or night. No skill or darkroom needed.

IMMEDIATE DELIVERY on machine and supplies. Learn how others in your field have SAVED MAN-HOURS while speeding production. Write for time-saving facts.

\$55
F.O.B. CHICAGO

AMERICAN PHOTOCOPY EQUIPMENT CO.
2849 N. Clark St. Dept. AG-4
Chicago, Illinois

REPRESENTATIVES IN ALL PRINCIPAL CITIES AND CANADA

APeCO SPEEDS YOUR PRODUCTION

NEW PLAX POLYSTYRENE PRODUCTS OPEN NEW INSULATION HORIZONS

NEW!

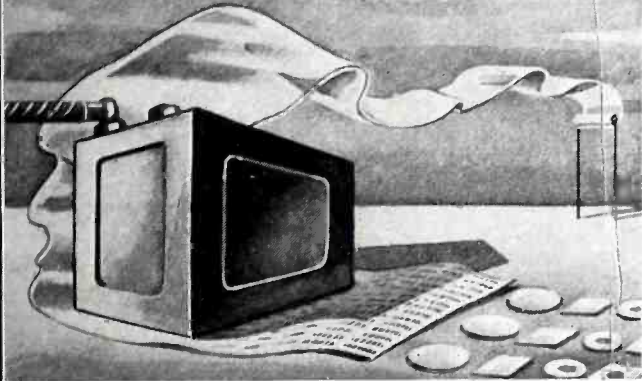

POLYFLEX SHEET

(TOUGH and FLEXIBLE Polystyrene Sheet)

Produced from .001" to .020" thick in rolls 20" wide, and cut in any width to meet your specifications, Polyflex Sheet is an *improvement* — not a substitute — in storage batteries, condensers, cable, etc.

NEW!

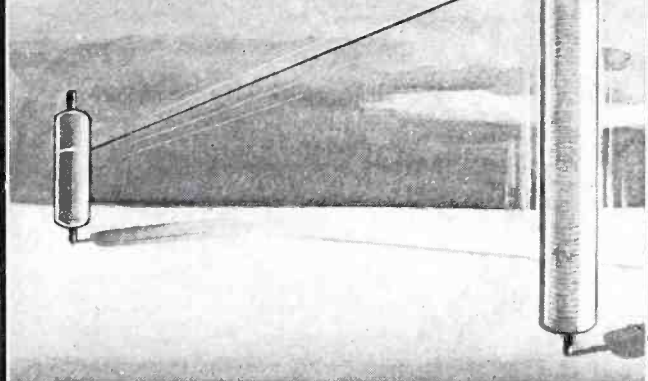

POLYFLEX FIBER

(TOUGH and FLEXIBLE Polystyrene Fiber)

Another *new* Plax development, now in commercial production from .010" to .060" thick, Polyflex Fiber has tremendous possibilities for cable wrapping and other high-frequency insulation needs.

PLAX POLYSTYRENE CHARACTERISTICS

(Apply to all Plax products shown here)

.00 water absorption (lowest of all plastics.)
Unaffected by weather, acids, alkalis, alcohol, stack gases, etc.
Dielectric strength of excellent mica.
Low dielectric loss of fused quartz.

ELECTRICAL PROPERTIES

Arc resistance (ASTMD-495-38T) sec 140-250. Dielectric strength, volts/mil:

.005" thick = 3500
.010" thick = 2500
.015" thick = 2200
.125" thick = 500-700

Frequency Cycles	Dielectric Constant	Power Factor
60	2.5-2.6	.0001-.0002
1,000	2.5-2.6	.0001-.0002
1,000,000	2.5-2.7	.0001-.0004

PLEASE WRITE PLAX FOR FULL DETAILS

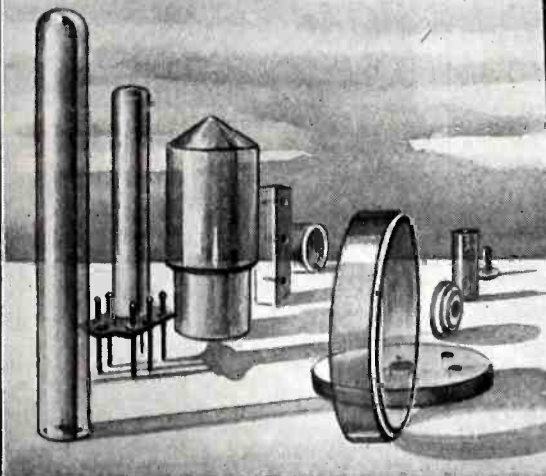

MACHINED Polystyrene Parts

From polystyrene sheet, rods, and tubes, Plax machines special and standard electronic parts in any quantity, of unusual accuracy, in a surprising range of sizes. Deliveries are prompt and complete.

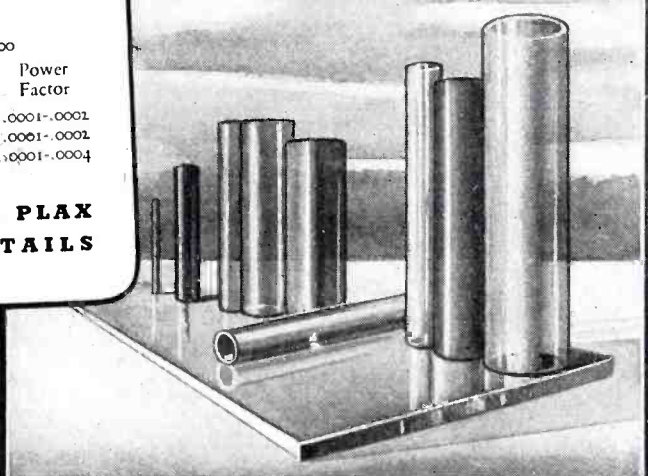

POLYSTYRENE sheet, rods, & tubes

Available to those who prefer to buy Plax Polystyrene to machine themselves, into new type antenna components, stand-off insulators, buss bars, windows, etc. (Also available in sheets, rods, and tubes: cellulose acetate, cellulose acetate butyrate, and methacrylate.)

PLAX

CORPORATION

133 WALNUT ST.
HARTFORD, CONN.

DELIVERY EMERGENCY?

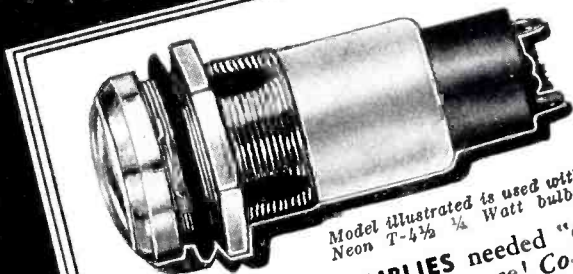

Model illustrated is used with
Neon T-4 1/2 1/4 Watt bulbs.

PILOT LIGHT ASSEMBLIES needed "overnight"? Call on DIALCO at once! Co-operation in meeting emergencies is the key-stone of our service....

Write us about your problem now, attention Dept. D-5

DIALCO

WE MANUFACTURE WARNING AND SIGNAL PILOT LIGHT ASSEMBLIES FOR ALL ELECTRONIC OR ELECTRICAL APPLICATIONS... SEND US YOUR SPECIFICATIONS AND DELIVERY SCHEDULES... YOU'LL GET QUICK ACTION!

DIAL LIGHT CO. of America INC.
90 WEST STREET • NEW YORK, N. Y.

MANPOWER... and Motor Power!

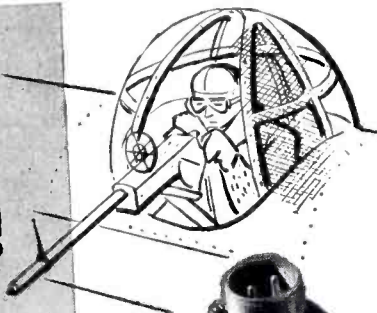

The number of men in a plane or tank crew is kept to a minimum. Each man has his job to do. This *minimum of manpower* requires a *maximum of motor power*... motor-controlled apparatus that operates at the touch of a finger and functions with utmost accuracy. *Eicor D. C. Motors* have been developed to a high degree of efficiency. They are remarkably light in weight for power output—thoroughly reliable—and are used to actuate instruments, turrets, fire control and other critical equipment. This advanced engineering is your assurance of better motors at lower cost *tomorrow!*



EICOR INC. 1501 W. Congress St., Chicago, U.S.A.
DYNAMOTORS • D. C. MOTORS • POWER PLANTS • CONVERTERS
Export: Ad Auriema, 89 Broad St., New York, U. S. A. Cable: Auriema, New York.

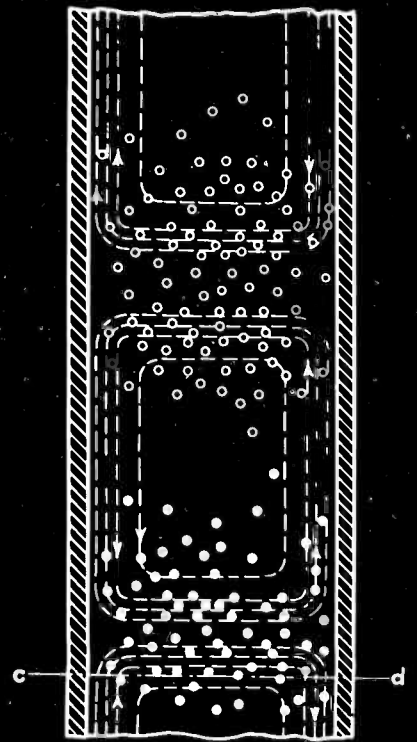

• Out • In

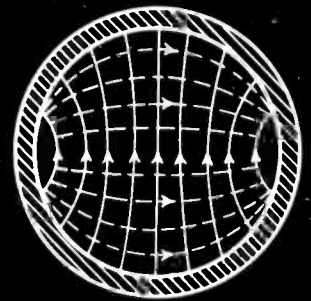

Sections through c-d

— Lines of electric force
- - - Lines of magnetic force

Fig. 8—Plan and cross-section views of the electric and magnetic fields in a circular wave guide for one mode of oscillation

larly on the frequency. Hollow guides are at their best at the highest frequencies.

Hollow guides are also very valuable as resonators. Cut off a section of the guide of Fig. 6, or the guide of Fig. 8, and close each end with a flat plate of metal. The result will be an *electromagnetic cavity resonator*. If a wave guide is like a speaking-tube, a resonator is like an organ pipe. A standing wave may be produced inside it by repeated reflections, back and forth from end to end, at one specific frequency. There can also be other modes of electromagnetic standing waves in a cavity resonator, with various patterns of the electric and magnetic fields. In one of the most usual modes the elec-

12

ALLIED RELAYS NOW STANDARD for FLIGHT, FIRING and COMMUNICATION CONTROL EQUIPMENT

In design and in manufacture ALLIED RELAYS meet Army, Navy and CAA specifications for dependable unwavering performance.

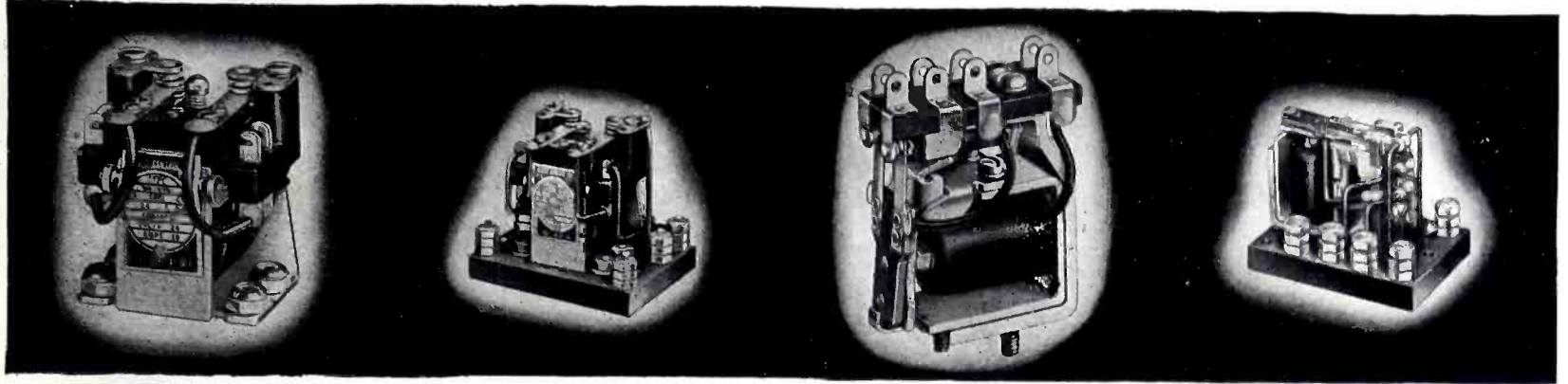

BO a compactly designed 2½ watt relay, rated 15 amperes at 24 volts DC or 110 volts AC, standard is double pole double throw and also made in 3 and 4 pole double throw — (model BOB when mounted on Bakelite Base).

BJ a small compactly designed 2 watt relay, rated 5 amperes at 24 volts DC or 110 volts AC, standard is double pole double throw — (model BJB when mounted on Bakelite Base).

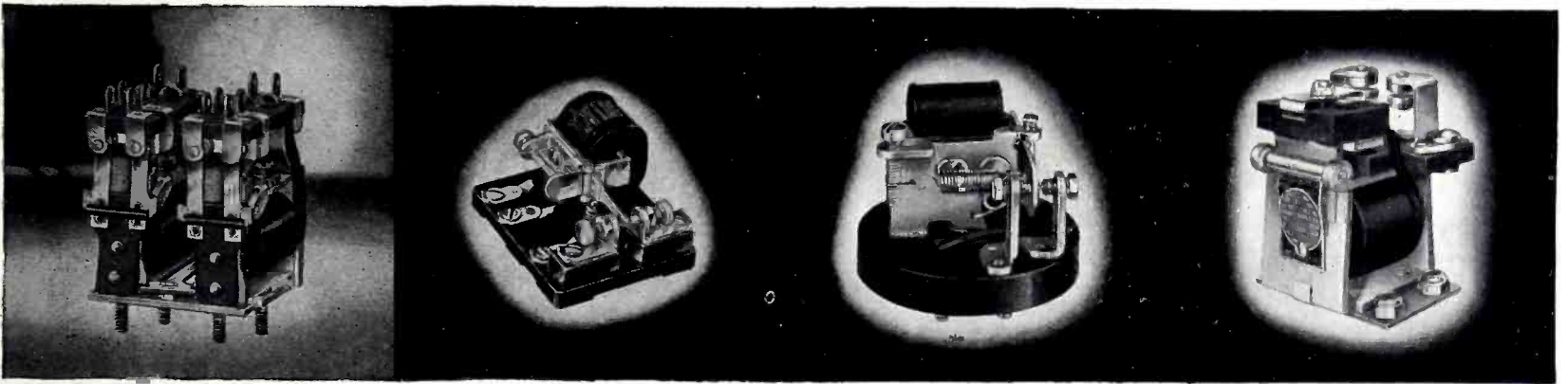

BJU a latching relay for aircraft; maximum rating 5 amperes per contact, non-inductive.

B a sensitive relay operating at 0.012 watts

G a sensitive relay operating at 0.05 watts

AN a power relay handling up to 75 amperes at 24 volts DC

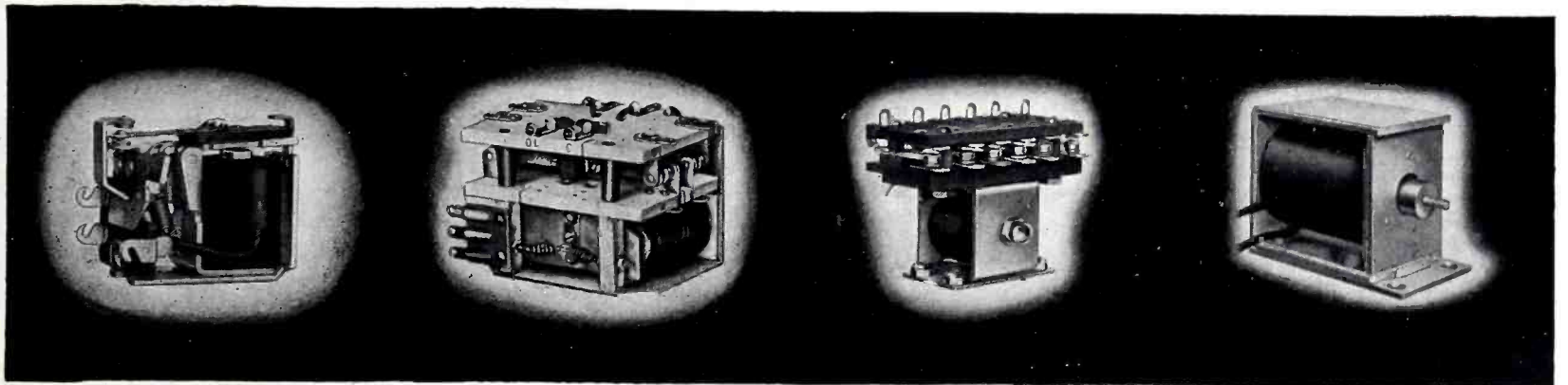

AR a featherweight relay with 5 ampere contacts and weighing 50 grams

AK a high speed Keying Relay, 20 cycles per second . . Contact rating 1000 volts at 30,000 ft . 20 megacycles . . 4 pole double throw

BN a multiple contact relay, 6 pole double throw handling 10 amperes at 24 volts DC

Solenoid AP capable of 3 to 5 pounds pull at ¼" stroke



THE DESIGN and ENGINEERING KEYNOTE OF EVERY ALLIED RELAY IS "TOMORROW'S RELAY PIONEERED TODAY"

227 FULTON ST., NEW YORK

Factories: New York • Long Island City • Chicago • Plantsville • Conn.



NEW Black Polymerizing Varnish For Electrical Control Units

Airplanes power diving from high altitudes of sub-zero temperatures to warm atmospheres in a few seconds place tremendous strain upon delicate electrical control instruments. These instruments must be insulated with a varnish which will contract without fracturing and expand without softening to provide non-failing insulation under such rapid temperature changes.

In a series of tests, SYNTHITE PX-5 Black Baking Varnish was subjected to rapidly changing temperatures ranging from 300°F. to below -40°F. without showing any breakdown of insulation. Developed for use on all types of electrical equipment, SYNTHITE PX-5 is being widely accepted for use on high speed motors and control devices. The reason—SYNTHITE PX-5 gives excellent protection to windings, etc., under the most adverse conditions.

Without a doubt this insulating varnish will meet your requirements. Write for further information—there is no obligation entailed.

- High Dielectric Strength
- High Arc Resistance
- Glossy, Tough Finish
- Alkali Resistance
- Acid Resistance
- Fast Curing



JOHN C. DOLPH COMPANY

Insulating Varnish Specialists

169-A Emmet St., Newark, New Jersey

tric field extends from one flat side to the other of a chamber shaped like a tin can.

Resonant Characteristics. A resonator serves the same purpose at ultra-high frequency as a tuned circuit at moderate radio frequency, and does it better. It is more highly resonant, more able to discriminate frequency, and has higher Q than the best of tuned circuits. It is rather analogous to a half-wavelength of concentric transmission line used as a resonant circuit. A resonator, or a pair of resonators, may be built in as part of an ultra-high frequency vacuum tube, as in the Klystron; the resonators then serve instead of tuned circuits to determine the frequency generated.

Solid dielectric Guides

Another possible type of wave guide is not made of metal but of dielectric material. Instead of being a copper pipe it may be a solid rod of, let us say, glass. Reflection of electromagnetic waves takes place from a surface between glass and air. Light, for example, is reflected at such a surface, and may be totally reflected if attempting to pass too obliquely from glass into air.

Somewhat similarly, if an electromagnetic wave of sufficiently high frequency is sent into the end of a dielectric rod it will be guided to the other end of the rod because of its inability to leave the dielectric material. The practical difficulty with such a wave guide is that all dielectric materials have high energy loss in a high-frequency electric field, and the propagated wave is attenuated too rapidly. In other words, all dielectric material is somewhat opaque at ultra-high frequency.

Starting the Wave

There is no doubt about how to start a wave on a two-wire transmission line, or even a concentric line. Connections are merely made to its two terminals. But it is by no means obvious how a wave is to be started traveling along a hollow-pipe guide. One cannot make connections to its two terminals because it does not have two terminals. So the usual expedient is to use a small antenna within the wave guide, and simply radiate waves down the pipe.

The shape of the little antenna is selected to suit the type of wave to

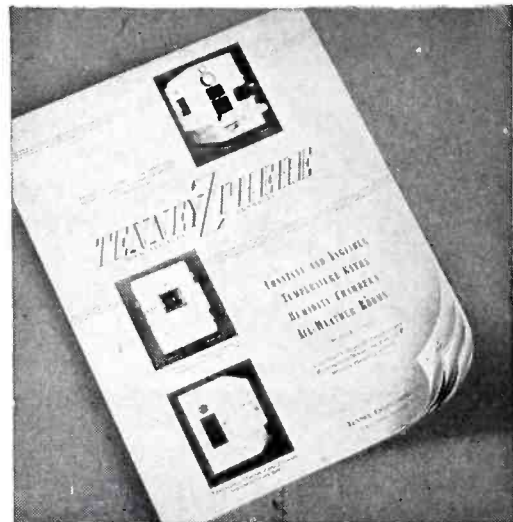

An authoritative booklet
... illustrating and describing the latest developments in testing and control equipment for all conditions of temperature, humidity and vacuum.

High Altitude Chambers
Constant and Variable Temperature Baths
Humidity Chambers
All-Weather Rooms

Engineering specifications for more than eighty installations are shown in this Booklet that will be mailed to you on request.



Please address Dept. E-3.

**TENNEY
ENGINEERING, INC.**
8 Elm St. Montclair, N. J.

**Protect Priceless
Equipment with the
VIBROTEST**



Check the insulation resistance of each piece of electrical equipment in your plant regularly with the VIBROTEST — prevent breakdowns by correcting insulation failures before they happen. Protection for this almost irreplaceable equipment becomes more vital each month the war continues. Write today for the new Engineering Bulletin on the sturdy, accurate, VIBROTEST.

ASSOCIATED RESEARCH
Incorporated

437 So. Dearborn St., Chicago
MANUFACTURERS OF
ELECTRICAL INSTRUMENTS

TEST EQUIPMENT

COMPLETE UNIT PRODUCTION TO SPECIFICATIONS

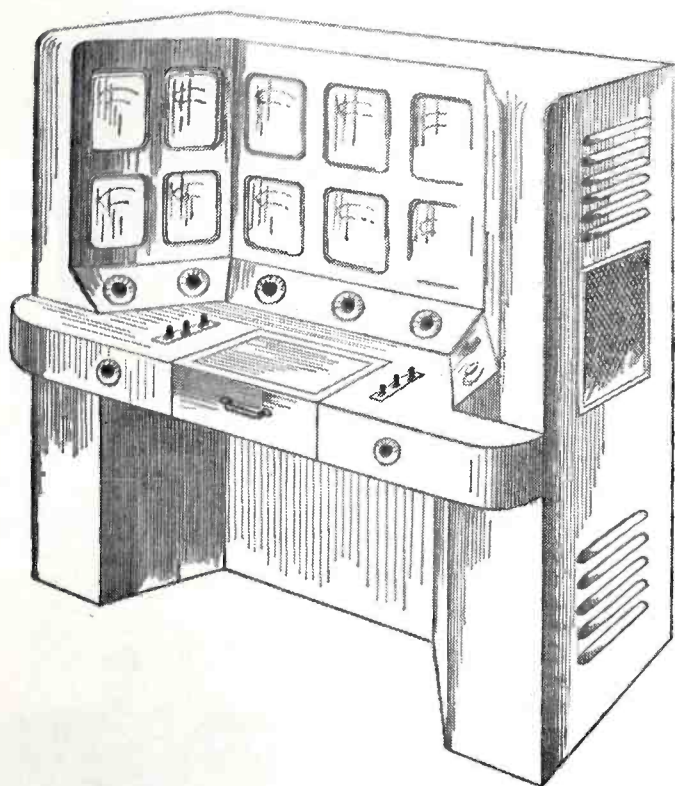

For military reasons the test set shown is not a new development.

for the **ELECTRONIC TUBE MANUFACTURER—**

Exhaust Machine Controls
Bombardiers
Oscillation Aging
Static Aging
Static Characteristic Test
Oscillation Characteristic Test
Noise Test
Ionization Test
Filament Flashing
Gas Aging

for the **COMMUNICATIONS MANUFACTURER—**

High Frequency and Ultra High Frequency
at High Power Levels

for the **MANUFACTURER—**

Automatic or Semi-automatic Electronic
Devices Designed and Built to Fill the
Manufacturer's Need

FACILITIES FOR QUANTITY PRODUCTION

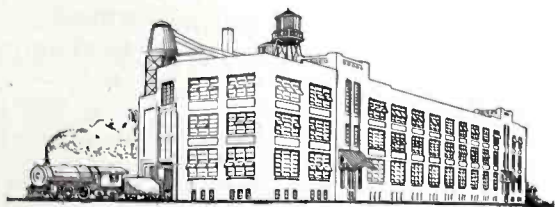

*Engineering, Design, Development and Man-
ufacture of Radio and Allied Communications
and Test Equipment. Development of Elec-
tronic Controls and Measuring Devices.*

ELECTRONIC DIVISION

SHERRON METALLIC CORPORATION

1201 FLUSHING AVENUE

~ BROOKLYN ~

NEW YORK

ELECTRONICS — March 1943

OLD HANDS AT *New* DEMANDS

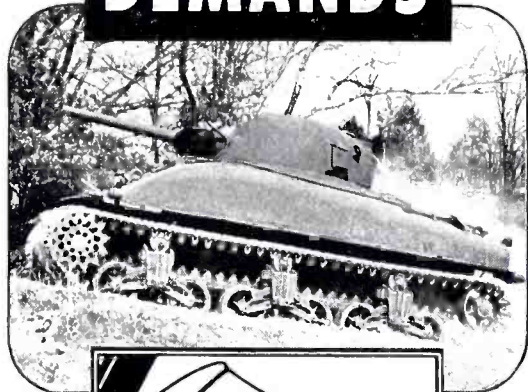

**BELL
SOUND
SYSTEMS**

Photo
by
U. S.
Army
Signal
Corps

Though the fast-growing field of electronics is still comparatively young, technicians at Bell Sound Systems are old hands at making practical use of its potential miracles.

Probing the future of electronics for better means of amplifying, transmitting and recording *sound* began more than fifteen years ago at BELL . . .

Today, the full force of this accumulated knowledge in the design and manufacture of electronic sound devices and related equipment has been thrown into the task of supplying some of America's most vital wartime needs. For the present, details of this war-vital equipment must remain untold. But when Victory is won, Bell Sound Systems will have many new advances to offer in the coming age of electronics.

A new, specially designed BELL System for INDUSTRIAL BROADCASTING AND VOICE PAGING is described in a bulletin now coming off the presses. Write today for bulletin No. 37— or for other information on Bell Sound Systems.

**BELL SOUND
SYSTEMS, INC.**
1189 ESSEX AVENUE
COLUMBUS, OHIO
Export Office:
5716 EUCLID AVENUE
CLEVELAND, OHIO

be propagated. For instance, in the guide of Fig. 6 the antenna could be a short, straight rod projecting in through one of the walls of the guide and parallel to the lines of electric flux. The electric and magnetic fields around such an antenna would roughly approximate those of the wave that is propagated along the guide. At least, the magnetic field would be similar to that desired, and the electric field of the antenna would have its principal component parallel to the electric field of the desired wave.

An inserted rod antenna would produce complicated disturbances in the wave guide, but the guide is able to carry only certain relatively simple types of waves. As a result all the undesired components of the fields about the antenna would fail to propagate, and only the proper kind of wave would go on down the guide. It is probably desired to transmit only one way along the guide from the antenna, so a short distance upstream from the antenna the pipe would be closed with a flat metal plate. By properly adjusting the distance from the antenna to the reflecting metal plate the closed end of the guide may be made to act somewhat as a resonator and the strength of the transmitted wave will be enhanced.

To obtain other wave patterns within the guide, other types of antennas are used. A small loop may be used for some purposes, and for others an axial rod is used instead of a transverse rod.

Terminations

At the other end of the guide, energy is received on an antenna similar to the transmitting antenna. If an antenna is good for transmitting, it is equally good for receiving. From the receiving antenna energy may be carried by two wires, or, better, by a concentric line, to wherever it is to be used or detected.

If, however, the energy is to be radiated into space as a free radio wave it may simply be allowed to pass outward from the open end of the wave guide. This is a possible means of radiating, but not a good one, for the wave guide is not well matched to open space and the wave cannot get out freely.

Radiation is greatly improved if the end of the guide is belled out as in a horn. Then the larger the horn,

Electronic TRANSFORMERS

Acme electronic transformers are made-to-measure, for each application. That's why independent, unbiased tests give Acme first choice in performance. Acme engineers combine exact electrical specifications with mechanical limitations into precision-made transformers that provide for maximum performance of the electronic device.

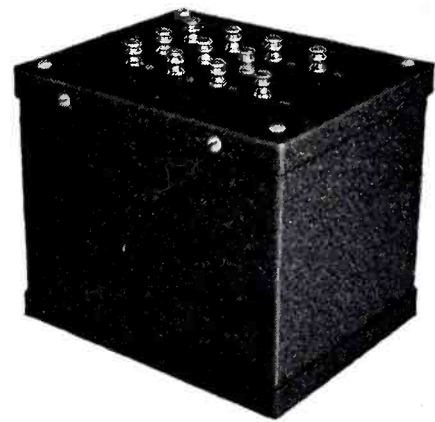

POWER OR FILAMENT TRANSFORMERS

Acme case designs require minimum mounting area. May be mounted on bottom, or suspended from top or side. Produced to specifications in sizes from 50 VA to 500 VA.

FILAMENT TRANSFORMERS

Type T-7025
Acme Filament
Transformer for 2
-866 Rectifier
Tubes. Requires
minimum mount-
ing space; mount-
ing centers for
25 VA, only
3" x 3 1/2", height
3 3/4". Precision-
made to specifica-
tions in produc-
tion quantities in
ratings from
25 VA to 1 1/2 KVA.

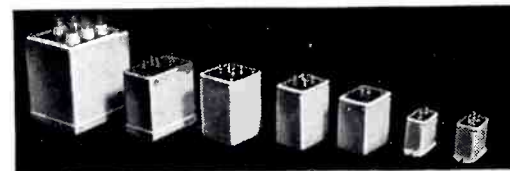

MINIMUM WEIGHT AIR-BORNE TRANSFORMERS

Acme compound-filled, sealed case Audio, Driver, Interstage transformers, Reactors and Microphone input transformers are built to withstand and satisfactorily perform under extreme temperature variations. Bulletin 159 tells why. Write for your copy today.

THE ACME ELECTRIC & MFG. CO.
31 WATER ST. CUBA, N. Y.

Acme Electric
TRANSFORMERS



He'd be wearing an "E" pin
too...if he were home



They gave him a gun and taught him how to shoot it. No need to tell him *why!* He's an Adlake man—one of many Adams & Westlake employees in the armed forces of our country. As such, he needs no prompting to play the vital role to which a threatened nation has assigned him.

If he were home today, he, too, would proudly wear an Army-Navy "E" pin. For his former fellow workers—men, women, and management of The Adams & Westlake Company—have recently won the Army-Navy Production Award "for high achievement in the production of materials of war." They, too, need no prompting in the accomplishment of their assigned tasks!

We of Adlake look upon the "E" pins we wear—and upon the Army-Navy "E" pennant which floats above our plant—as a challenge to strive still harder to hasten Victory. We know that every Adlake man in uniform is doing his dead-level best. We, his friends at home, will not let him down!



THE ADAMS & WESTLAKE COMPANY

ESTABLISHED IN 1857

ELKHART, INDIANA

NEW YORK · CHICAGO

MANUFACTURERS OF ADLAKE HERMETICALLY SEALED MERCURY RELAYS FOR TIMING, LOAD AND CONTROL CIRCUITS

ELECTRONICS — March 1943

Before he takes off



he's pre-tested by

Luxtron

PHOTO ELECTRIC CELLS

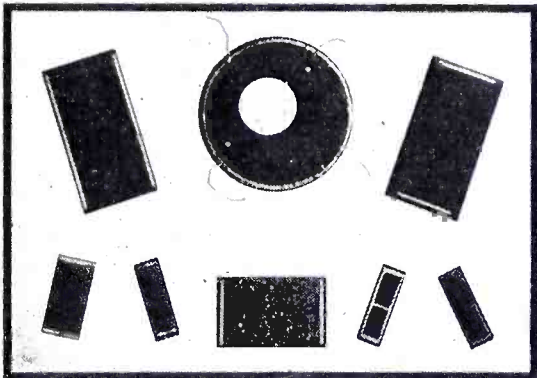

Luxtron Cells, used in Stratosphere Chambers, where pilots are pre-tested, have to meet the most severe conditions of cold, humidity, vibration. Just as they withstand this ordeal.

— so, too

LUXTRON CELLS
will meet every requirement

of commercial and industrial applications. They are made in a complete range . . . ANY size, type, shape, capacity—equal to ANY requirement. For measurement, analysis, indication, metering, control, signal, inspection, sound reproduction. Luxtron Cells can also be produced to meet any special needs.

• WRITE for special illustrated literature with complete technical data. We are at your service for consultation on special problems.



Luxtron
PHOTO ELECTRIC CELLS
BRADLEY LABORATORIES, INC.
82 MEADOW ST. • NEW HAVEN, CONN.

the more efficient the radiation; the horn acts as a megaphone. A large horn on the end of a hollow guide produces a highly directive beam of radiation, and the wider the mouth of the horn the sharper the beam that it radiates. It is one of the great advantages of centimeter waves that they are easily directed by a horn, by a parabolic reflector, or by various other directional devices.

REFERENCES

- (1) Chu, L. S., and Barrow, W. L., *Electromagnetic Waves in Hollow Metal Tubes of Rectangular Cross-Section*, *Proc. I. R. E.*, p. 1520, 26, No. 12, Dec. 1938.
- (2) Southworth, G. C., *Hyper-Frequency Wave Guides—General Considerations and Experimental Results*, *Bell System Technical Jour.*, p. 284, 15, No. 2, April 1936. Diagram courtesy *Electrical Engineering*.

BIBLIOGRAPHY

- Slater, J. C., "Microwave Transmission" (McGraw-Hill, 1942), Chapter 111—Rectangular Guides.
 - Stratton, J. A., "Electromagnetic Theory" (McGraw-Hill, 1911), pages 537-545—Waves in Hollow Pipes.
 - Lindman, E. F., Propagation of Electric Waves Through a Metallic Tube and Between Two Parallel Metallic Plates; abstract. *Wireless Engineering*, p. 467-8, 19, Oct. 1942.
 - Kemp, John, *Electromagnetic Waves in Metal Tubes of Rectangular Cross-Section*, *Jour. Inst. E. E.*, p. 213-8, 88, No. 3, Sept. 1941.
 - Clavier, A. G., and Mitovsky, V., Experimental Researches on the Propagation of Electromagnetic Waves in Dielectric (cylindrical) Guides, *Electrical Communication*, p. 81, 18, 1939.
 - Clavier, A. G., Theoretical Relationships of Dielectric Guides (cylindrical) and Coaxial Cables, *Electrical Communication*, p. 276, 17, 1939.
 - Barrow, W. L., and Greene, F. M., Rectangular Hollow-pipe Radiators, *Proc. I. R. E.*, p. 1498, 26, No. 12, Dec. 1938.
 - Schelkunoff, S. A., Transmission Theory of Plane Electromagnetic Waves, *Proc. I. R. E.*, p. 1457, 25, No. 11, Nov. 1937.
 - Page, L., and Adams, N. I., Electromagnetic Waves in Conducting Tubes, *Physical Review*, p. 647, 52, No. 6, Sept. 15, 1937.
 - Barrow, W. L., Transmission of Electromagnetic Waves in Hollow Tubes, *Proc. I. R. E.*, p. 1298, 24, No. 10, Oct. 1936.
 - Carson, J. R., Mead, S. P., and Schelkunoff, S. A., Hyper-frequency Wave Guides—Mathematical Theory, *Bell System Tech. Jour.*, p. 310, 15, No. 2, April 1936.
- See also the above references.

TEST FLIGHT RECORDER

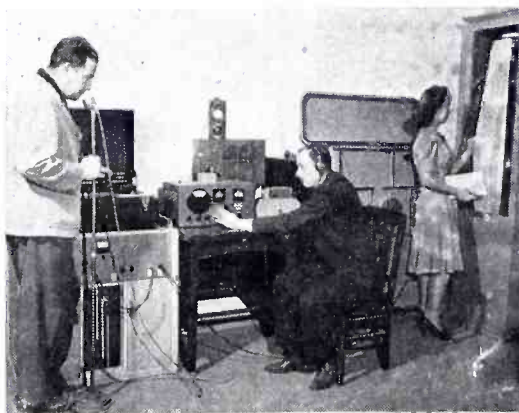

New radio test flight recorder perfected by engineers of the Vultee Aircraft Corp., checks all reactions of an airplane during its test flight and radios them to recording devices on the ground. Harvey Giffen, (center) the inventor, and his assistants are shown at the Vultee plant checking the progress of a new fighting plane in flight 100 miles from the laboratory



**BETTER PAPER TUBES
WIDER RANGE OF SIZES**
Square . . . Rectangular . . . Round

Exactly the shape and size you need for coil forms and other uses. *Hi-Dielectric, Hi-Strength*. Kraft, Fish Paper, Red Rope, Acetate or Combination wound on automatic machines. Tolerances plus or minus .002". Any length, wall thickness and inside or outside diameter. Made to your specifications or engineered for you.

Send for Arbor List of over 650 sizes—today! IT'S FREE

Immediate Deliveries

Write for Samples and Prices

PARAMOUNT PAPER TUBE CO.
805 Glasgow Ave. Fort Wayne, Ind.
Mfrs. of Paper Tubing for Electrical Industry



**MEISSNER
SIGNAL CALIBRATOR
GIVES YOU
EXACT FREQUENCIES!**

A Precision Frequency Standard for Laboratory Use.

The Meissner Signal Calibrator is the answer to calibrator checking, encountered in the manufacture of products used in the war effort. Solves the problem of providing accurate signals from 10 KC to 60 megacycles for checking calibration. Modulated and unmodulated signals every 10, 50 and 100 KC. Vernier control adjusts to zero beat against WWV or other primary standard.

Entire unit, including 110 volt A.C. power supply, housed in black crinkle finished cabinet, complete with tubes. On special order the Signal Calibrator can be arranged to provide 100 KC and 1000 KC output.

See your Meissner distributor or write



"PRECISION-BUILT PRODUCTS"

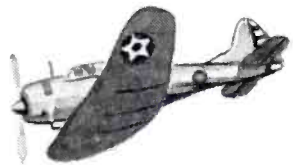
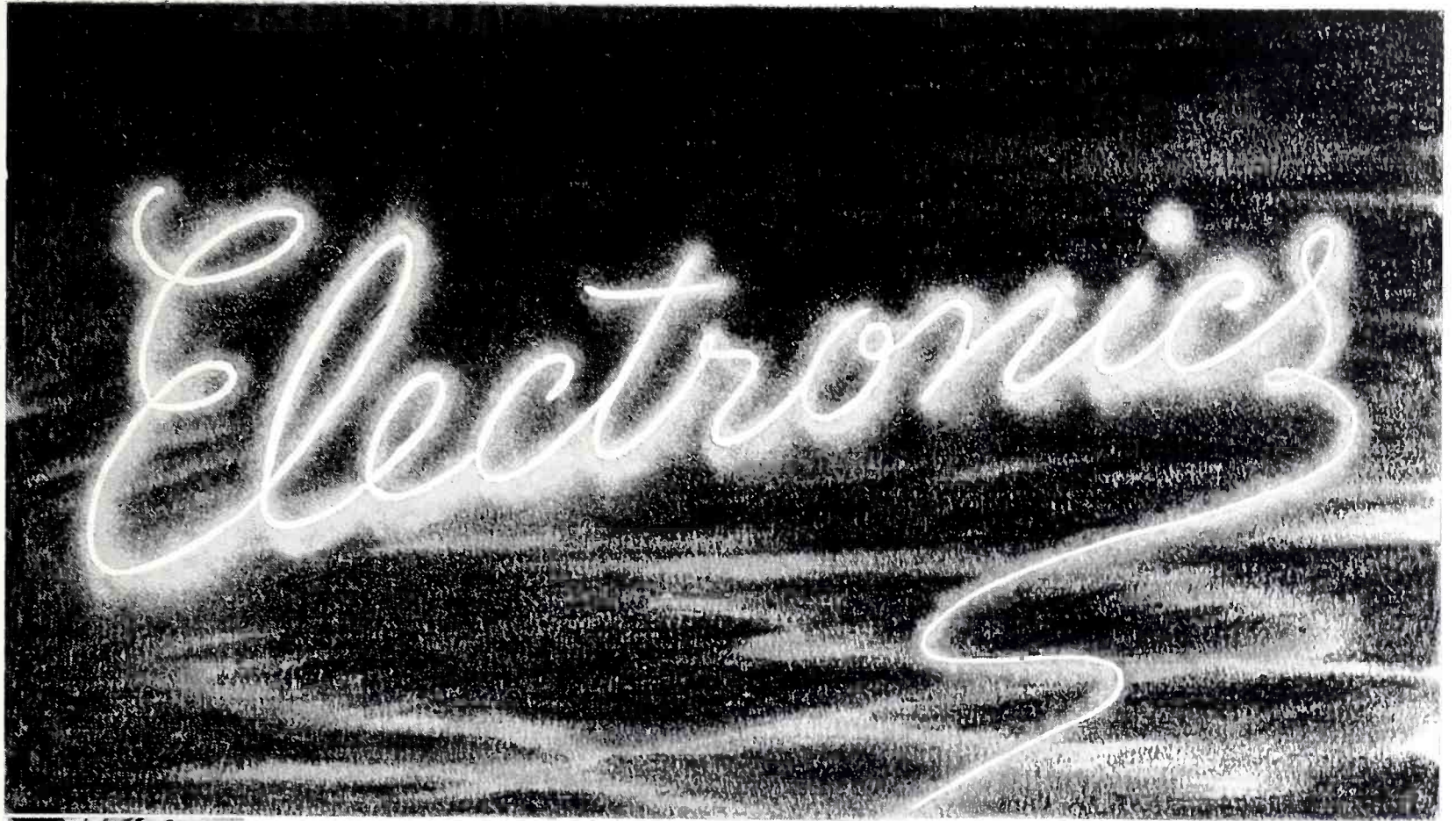

Written in the Sky
a new world of wonders, through
ELECTRONICS!

From the very beginning, Thordarson engineers recognized this amazing industry as a new challenge to their imaginations and a new opportunity to achieve.

As a result, Thordarson developments in the field of electronics are today far advanced . . . and they bear the same hall-mark of superiority which is a part of every Thordarson accomplishment . . .

When the propitious moment arrives, the tremendous scope of our research in electronics will be self evident!



THORDARSON

ELECTRIC MFG. COMPANY
500 WEST HURON STREET, CHICAGO, ILL.

Transformer Specialists Since 1895

MOLDED S.S. White RESISTORS

The "All-Weather" Resistors

TYPE 65X
Actual Size
Other types available in the lower values

RESISTOR BULLETIN 37 GIVES FULL DETAILS . . .
It shows illustrations of the different types of S. S. White Molded Resistors and gives details about construction, dimensions, etc. A copy, with Price List, will be mailed on request. Write for it—today.

They're Ideal for use in Aircraft and Naval Equipment . . .

because they retain their values and characteristics under extremes of temperature, humidity and climatic changes. Also because of their noiseless operation and exceptional durability.

STANDARD RANGE
1000 ohms to 10 megohms.

HIGH VALUES
15 megohms to 1,000,000 megohms.



S. S. WHITE
The S. S. White Dental Mfg. Co.
INDUSTRIAL DIVISION
Department R, 10 East 40th St., New York, N. Y.

RADIO AND ELECTRONIC PARTS DELIVERED . . . Now!

FOR ALMOST a quarter of a century Lafayette has maintained quick, accurate delivery service from complete stocks—one or a thousand units, there is no order too small or too large.

ENGINEERS: Get acquainted with Lafayette's immediate delivery service—send in your order now to this ONE CENTRAL SUPPLY DEPOT for those hard to find parts—radio, electronic, or sound. Draw on the thousands of varied items now in Lafayette's stockrooms. You can depend on Lafayette quality.

FREE! 130 page illustrated CATALOG containing thousands of items indexed for quick reference—order your copy now! Address 901 W. Jackson Blvd., Chicago—Dept. 3G3

Camera Fans: Photographic Equipment at lowest prices. Write for FREE PHOTOGRAPHIC CATALOG.

LAFAYETTE RADIO CORP.
901 W. JACKSON BLVD., CHICAGO, ILL. 265 PEACHTREE STREET, ATLANTA, GA.

I.R.E.-AIEE War Conference

(Continued from page 157)

members from London by shortwave radio circuit. The technical difficulties under which broadcasting service is maintained in Great Britain under conditions of actual bombing and of air raid alarms were outlined in this address.

Through the facilities of the Columbia Broadcasting System, a nationwide radio network linked the New York meeting with the I.R.E. Section banquet held simultaneously at Washington D. C., in which L. P. Wheeler and A. F. Van Dyck took part. A feature of this broadcast was an address by James Lawrence Fly, chairman of the Board of War Communications and of the Federal Communications Commission.

Increasing Tube Life

On Wednesday afternoon a conference on "Getting the Most Out of Electronic Tubes in Wartime" was led by D. W. Jenks, E. E. Spitzer, C. C. Herskind, G. H. Rockwood, and S. B. Ingram.

Not only the tube designer, but the equipment designer and tube user have a responsibility in obtaining maximum tube life. Much effort is spent by manufacturers to assure long life, but this can be achieved only if tube is used in accordance with the manufacturer's instructions. The user is the loser if these instructions go unheeded. Maintaining filament voltage at specified values, and providing adequate cooling, with filters when forced draft is used are the greatest aids to prolonging tube life. Mercury vapor tubes should be handled in such a manner that splashing of mercury is avoided. If tubes are water cooled, the water supply should be analyzed to ascertain that no harmful ingredients are present. The water supply should be filtered.

In certain cases possible "salvage" operations may extend the life of the tube, but increased emission by raising the filament voltage or reactivation should be employed only as a last resort. It was shown that life may be lengthened by operating tubes below normal filament voltage during short periods of stand-by operation instead of turning them off.

The morning technical session was opened by Otto H. Schade who



REA

MAGNET WIRE HEADQUARTERS

ALL INSULATIONS

SILK GLASS
PAPER COTTON
NYLON FORMVAR
ENAMELED

REA MAGNET WIRE COMPANY
FORT WAYNE, INDIANA

WITH VICTORY AT STAKE THE BEST IS NONE TOO GOOD!

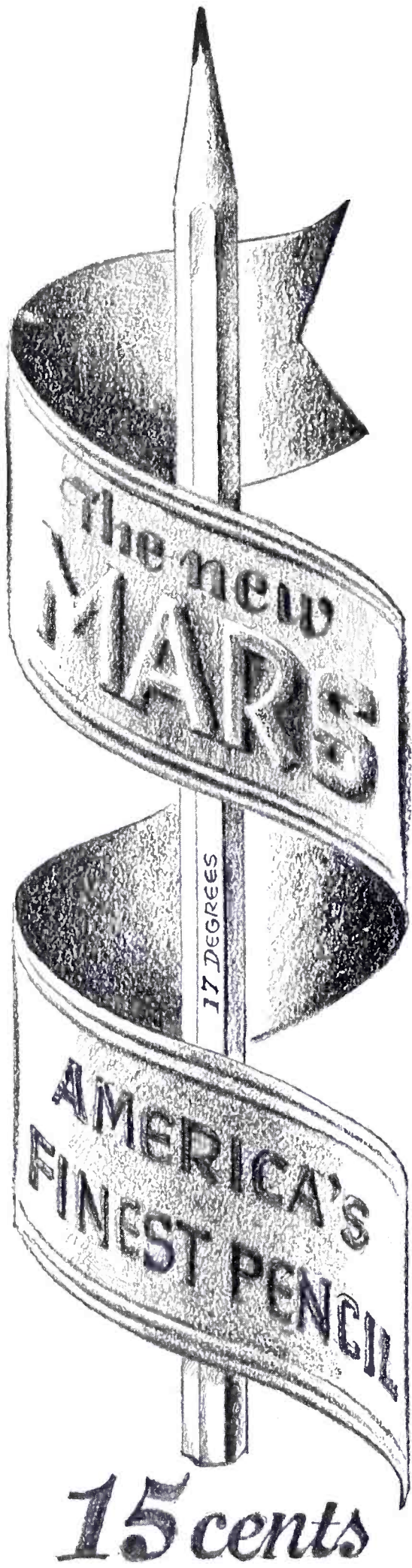

J. S. STAEDTLER, INC. · NEW YORK

NATIONAL DISTRIBUTORS:
KEUFFEL & ESSER CO.
NEW YORK

spoke on "Radio-Frequency-Operated High-Voltage Supplies for Cathode-ray Tubes." The operation of such tubes requires a power source providing high potential direct current ratings from 1 to 30 kilovolts or perhaps higher, but the current requirements are seldom in excess of one or two milliamperes. Suitable power supplies in the past have customarily been obtained through the use of high-voltage transformers operating from a 60-cycle power line, used in conjunction with suitable rectifiers and filtering circuits. Such practice requires comparatively bulky equipment and is potentially if not actually, dangerous to personnel since the power capabilities of

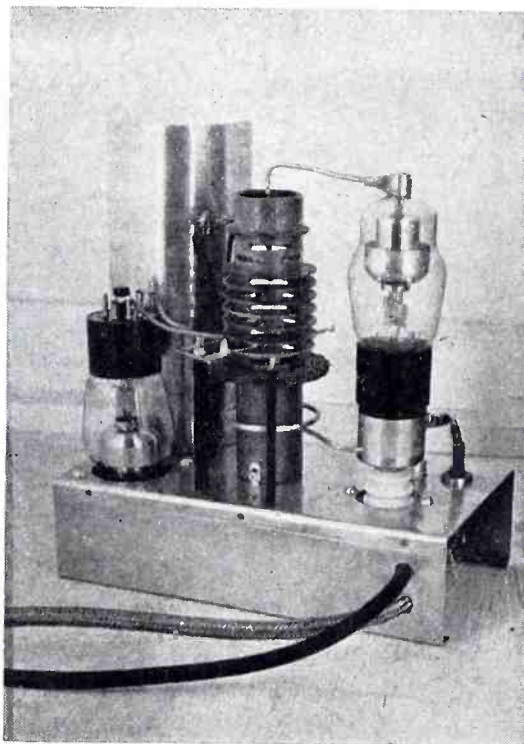

High voltage high frequency power supply for cathode-ray tubes, described by Mr. Schade

such a system usually exceed those required by the cathode-ray tube. The use of high-frequency power sources instead of the 60-cycle power line permits a substantial reduction in size and weight of the component parts of the power supply system. In addition the limited input power, generated by vacuum tube oscillators, permits the construction of relatively safe power supplies when the current requirements are low.

Mr. Schade described several types of high-voltage power supplies in which power was obtained from an oscillator operating at a frequency of approximately 100 kilocycles. One of the power supplies developed 1,000 volts at 0.3 milliamperes. A larger supply developed from 10,000 to 12,-

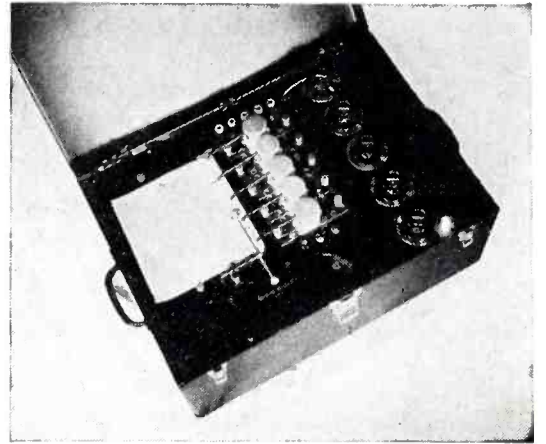

GARCEAU VELOGRAPH DIRECT WRITING OSCILLOGRAPH

Quintuplet Model

(Inkless writing on electrically sensitive paper)

Designed for study of vibration in aeroplanes, analysis of pressure in rotating and reciprocating machinery, seismography, oscillographic analysis of welding and other electrical equipment operating on commercial power line frequencies. This direct-writing oscillograph will operate in any position and in the presence of excessive vibration. Particularly adapted to automatic remote control operation. No fragile crystals, permanent magnets nor moving coils.

**ELECTRO - MEDICAL
LABORATORY, INC.**

HOLLISTON, MASSACHUSETTS, U.S.A.

Makers of the Garceau Junior Electroencephalograph



**ON ELECTRICAL INSTRUMENT
PRODUCTS SERVICE**

includes dependable

Fusing Protection

Assemblies are efficiently guarded by exclusive NEW Littelfuse factors, developed in years of fuse engineering.

LITTELFUSES

meet the problem of crystallization and cracking at fusion point, with the "Gooseneck" spring-forming at end of link.

**TAKES UP EXPANSION
AND CONTRACTION**

The variation is absorbed, and a common cause of fuse failure is prevented. Other Littelfuse features take care of vibration and moisture.

Fuse Protection Engineered
to Requirements

LITTELFUSE INC.

4755 Ravenswood Ave., Chicago, Ill.



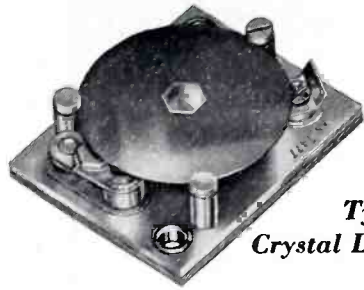

*Type B3120
Crystal Dew Point Control*



*Type PM
(NAF-1131) Circuit Breaker*

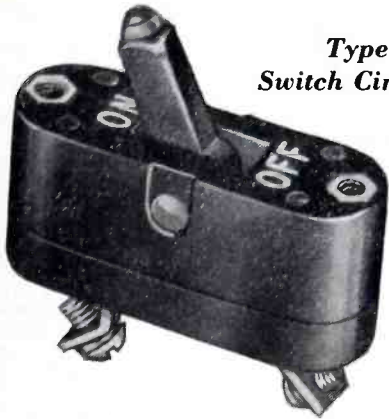

*Type C-6363
Switch Circuit Breaker*

FOR A CLEAN BREAK OR A SOLID MAKE...

Use Klixon Snap Acting Controls



*Type ER Series
Ambient Compensated Time
Delayed Relays*

There's no arcing or flutter action with Klixon Thermostatic controls. For these small, simple and foolproof controls are snap-acting. They contain no fussy parts—no magnets, toggles, etc. They are operated entirely by a scientifically calibrated Spencer Thermostatic disc. They are extremely resistant to shock, vibration, high altitude or motion regardless of position of mounting. And they are non-radio interfering.

For all types of control problems—motor and transformer overheat protection, or electrical circuit overload protection, or temperature controls for radio-equipment—specify Klixon Snap-acting Controls.

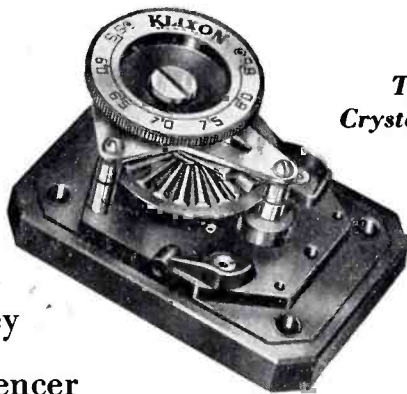

*Type RT Adjustable
Crystal Temp. Oven Control*

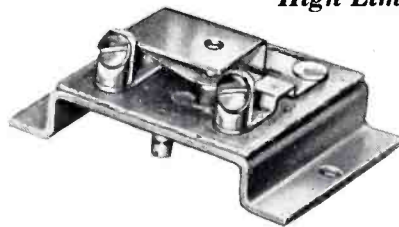

*Type C4351 Series
Used for Tube Warming,
Tube Cooling, and
High Limit Controls*



*Type C2851 Series, Used as
Roughing Controls on Outer
Crystal Ovens*

KLIXON
TRADE MARK REG. U.S. PAT. OFF.
Spencer Thermostat Co.
ATTLEBORO, MASS.

GENERAL INDUSTRIES

**Small-Power Motors
and Electronic Devices**

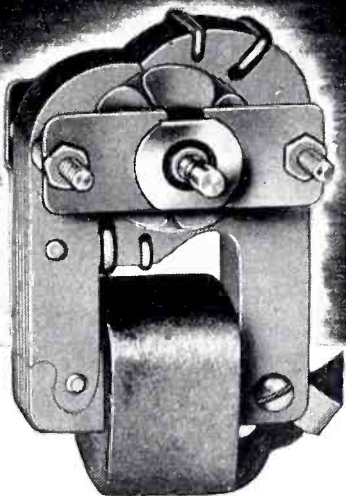
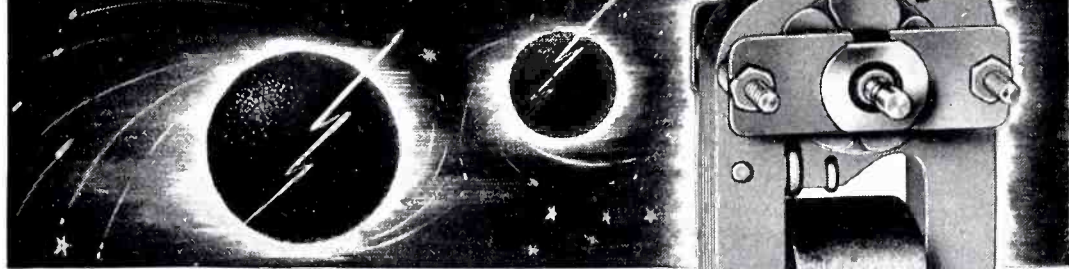

**Now being produced
for Victory—and**

● When peace comes, General Industries is prepared to contribute outstandingly to "The New World of Electronics." For thirty years G. I. has led in building small-power motors for a wide range of applications. Today these,

together with electronic devices, are being produced entirely for war needs. Manufacturers working for Victory will profit by consulting with G. I. engineers on small-power motors, electronic and other precision-made devices.

THE GENERAL INDUSTRIES CO.
ELYRIA, OHIO

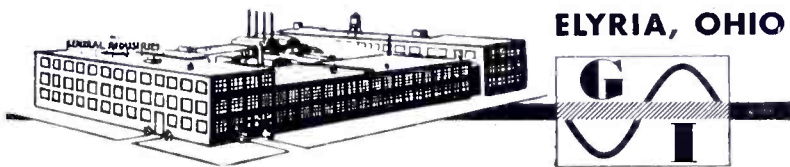

ELECTRICAL TRAINING

COMBINE BRITISH THEORY WITH AMERICAN PRACTICE

World War II shows that both British and American engineering methods are vitally necessary for victory! The following home study courses in all branches of electrical engineering,

and other branches of engineering, fit you for responsible work anywhere. They are of the highest technical standards but if necessary begin with elementary work.

Endorsed by leading engineers for over fifteen years. Full investigation invited.

ELECTRICAL

A.M.I.E.E.; General Electrical Engineering; Alternating Current Engineering; Electrical Installations; Power House Design; Electric Traction; Electricity Supply; Electrical Meters and Measuring In-

struments; Design and Manufacture of Electrical Machinery and Apparatus; Telegraph; Telephony.

RADIO

A.M.Brit.I.R.E., General Wireless; Advanced Wireless and High Frequency; Radio Servicing and Maintenance; Short Wave Radio; Practical Television; Sound Picture Engineering.

AVIATION

A.F.R.Ae.S. Examination; Air Ministry Exams for Ground Engineers; Advanced Aeronautical Engineering and Aeroplane Design; General Aeronautical Engineering; Aero Engine Course; Aircraft Apprentices' Course; Pilots' "B" License; Air Navigators' Certificates; Matriculation (London); B.Sc. (London) Pure Science.



Canadian Institute of Science & Technology, Limited
270 Chester Bldg., 219 Bay Street, Toronto, Ont.

Please forward free of cost or obligation of any kind your 176-page Handbook, "ENGINEERING OPPORTUNITIES".

Name

Address

Age.....

Course interested in

000 volts at approximately double the current.

For obtaining high efficiency, the tuned r-f step-up transformer windings must have high impedance and a low power factor. They should likewise have a minimum capacitance to ground. When used in a self-oscillating circuit, primary and secondary tuned circuits must be over-coupled to obtain efficient energy transfer. The circuit has then a double coupled tuning characteristic requiring that the oscillator frequency be stabilized at one of the peaks by feedback from the secondary winding. The radio frequency transformer from which the high frequency output was obtained consisted of a grid coil of 70 turns, and a plate coil of 55 turns. Interposed between the two coils was the high voltage winding of 1,400 turns divided into a number of pie sections in order to reduce distributed capacitance. All three windings were reasonably well coupled together and were wound on a coil form approximately 1½ inches in diameter. In order that losses in the coil form at high frequency may be reduced to a minimum, losses were reduced through the use of extremely high quality dielectric tubing, from which sections of the tubing, not required for mechanical rigidity, were cut. The output of the high-voltage winding is fed to any of the conventional rectifier circuits. Because of the high frequency involved, only a simple filter is required to obtain satisfactorily constant direct current and voltage. Where high voltages are required, voltage doubling circuits are employed.

Power loss is proportional to the capacitance of the high-voltage circuit which is to be minimized by suitable design. The design of optimum high-voltage winding with low self-capacitance and maximum impedance is, therefore, of great importance and governs the operating frequency of the particular unit.

The physical construction and electrical performance of several developmental high-voltage supplies were discussed and illustrated. It was clearly demonstrated that one of the difficulties with such a high-voltage supply is that of corona discharges which result from excessive voltage gradient. To obviate these difficulties, sharp points or corners are to be avoided. One way of ac-

Is this the beginning of a miracle?

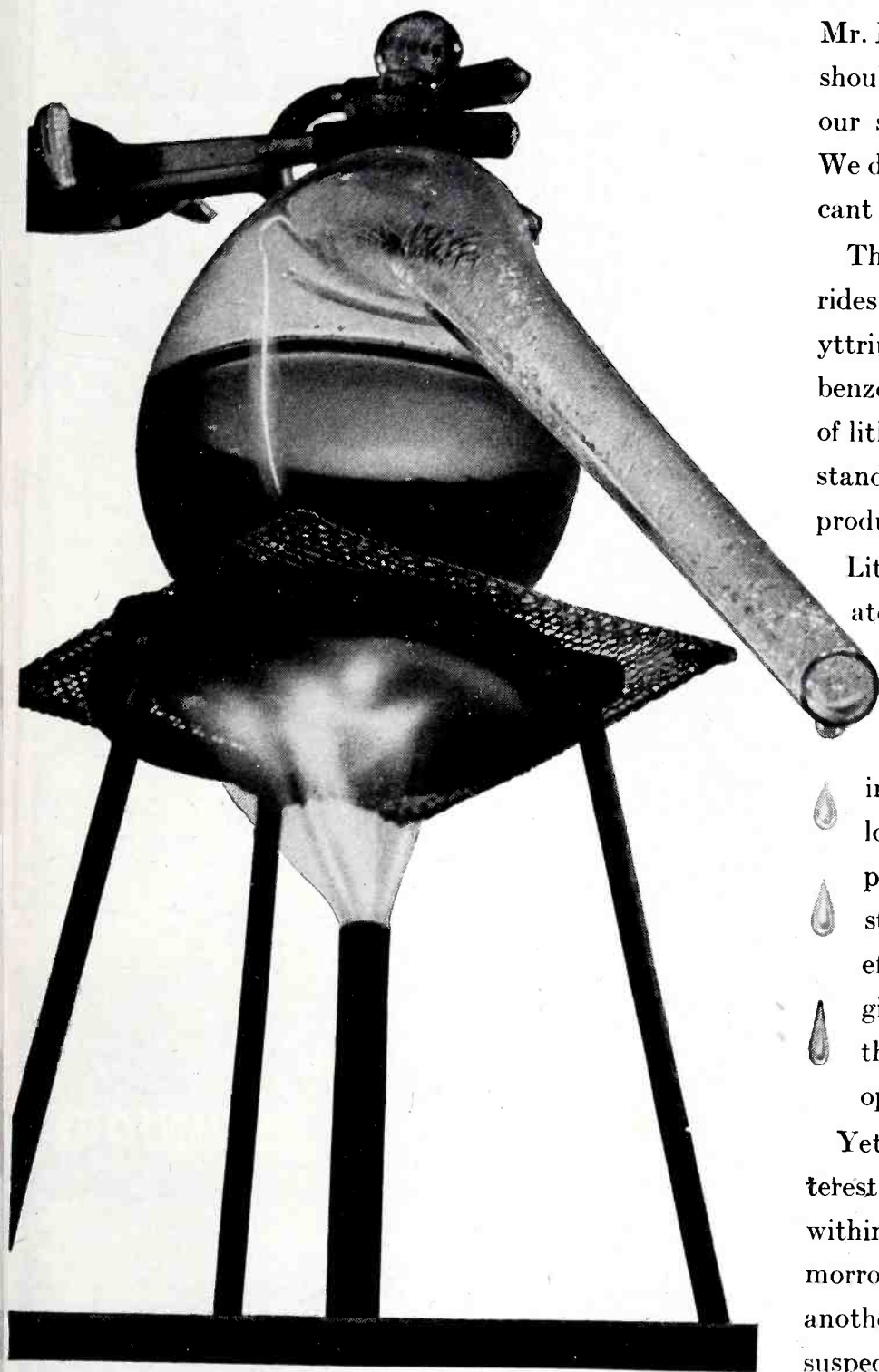

Mr. Ernest G. Enck, our technical director, thinks we should put greater emphasis in our advertising on our sizing and beneficiation of ores and minerals. We do, he emphatically reminds us, prepare a significant list of chemicals from these ores and minerals.

There are, for instance, the carbonates and chlorides of lithium and strontium; the nitrates of lithium, yttrium, caesium, thallium and zirconium; and the benzoate, chloride, hydroxide, fluoride, and stearate of lithium . . . to mention only a few. A better understanding of these underemployed chemicals is already producing startling discoveries.

Lithium stearate is a case in point. Lithium stearate or "metal soap", was just what petroleum researchers needed to compound for our fighting planes *one* grease which tames the biting cold of Reykjavik as easily as it does the scorching heat of Tunisia. Will the automobile industry look into the post-war possibilities of this Foote patented product? Probably! Another example is strontium. Strontium salts, now vital to the war effort, are intriguing the interest of ceramic engineers and, after the war, may well influence the making of whiteware, glazes, lustres and optical glasses.

Yet, this is only a beginning. Much of our most interesting exploratory work is still quietly bubbling within the retorts of our laboratory. Today or tomorrow it is just possible we may help you achieve another miracle of chemistry, or to start one. If you suspect we can help you now, please write us.

FOOTE DUCTILE ZIRCONIUM NOW IN PRODUCTION!

Here is real news for every one of you in the radio and electronics industries, news we have been waiting to give you for months. *We are now in production on ductile zirconium.*

You are, of course, well acquainted with zirconium metal powder and its advantages for vacuum tubes. Ductile zirconium, like the powder, is an active "getter" at ele-

vated temperatures. However, ductile zirconium is doubly useful, since—because of its structural strength—it may be shaped into vacuum tube elements. In fact, the metal may be spot-welded, butt-welded or machined. Experimental quantities are available as wire, sheet, rod, and woven screen. Other special forms can be made on request. Your inquiries are invited.



Foote
MINERAL COMPANY

*A Step Ahead
in Industrial Ores
and Chemicals*

PHILADELPHIA • ASBESTOS • EXTON, PENNSYLVANIA
Home Office: 1617 SUMMER STREET, PHILADELPHIA, PA.
West Coast Representative: GRIFFIN CHEMICAL CO., San Francisco, California

TRIPLITT

Combat Line

TESTING EQUIPMENT

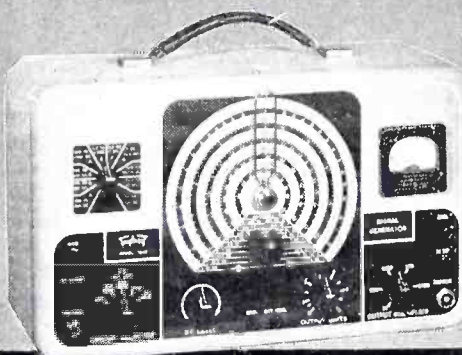

TRIPLITT

The Toughest Test in History

Miracles must be done in minutes in mechanized warfare. And Triplitt Testers, built to the needs of war, are valued tools with America's armed forces.

Here are a very few of Triplitt Combat Line Testers. There are many! Each different in adaptation to each specific purpose; unflinchingly alike in precision performance under the toughest test ever devised.

After Victory the values of Triplitt wartime experience will be evidenced by advanced technical superiority and by precision performance that might well seem miraculous today.

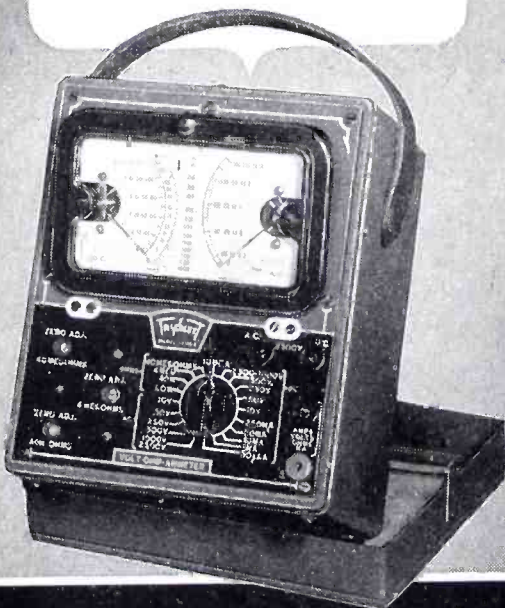

A WORD ABOUT DELIVERIES

Naturally deliveries are subject to necessary priority regulations. We urge prompt filing of orders for delivery as expeditiously as may be consistent with America's War effort.

TRIPLITT ELECTRICAL INSTRUMENT CO.
BLUFFTON, OHIO

completing this in practice is to use conductor tubes of appreciable diameter rather than wires of small size. To keep the voltage gradient to a suitably low value, a wire diameter of at least 10 mills for every 1,000 volts is desirable.

"Transmission-Line Charts" was the title of an interesting talk delivered by R. S. Julian, and illustrated with slides. Since the analytical approach to transmission line problems is usually rather tedious, time-consuming and unwieldy, recourse can be made, with considerable advantage, to the use of transmission line charts. A wide variety of charts has been devised for determining the voltage and current distribution along transmission lines or for determining the peak and power in the line. These charts may take any one of a wide variety of graphical forms, but all represent essentially the same data. The differences in the various types of charts result from the selection of the most convenient, coordinate axis, and this in turn, depends largely upon the type of problem to be solved.

It was shown that all of the characteristics of a transmission line could be plotted on a spherical surface. The various transmission line charts customarily employed in engineering work may then be obtained by suitable projection on to a plane surface from the various coordinate grid systems plotted on the spherical surface. The problem is analogous to that of drawing a plane map of the world; the various projections being given by various methods of projection whose utility is best suited to a particular purpose.

The very extensive use which Mr. Julian made of graphical methods and three dimensional models illustrating the various types of projection, make it impossible to do a very adequate job of reporting his paper. This is the type of paper which can be appreciated only by visual examination of the illustrative material presented. But Mr. Julian has made a big stride forward in showing the relationship between the various types of transmission charts, in indicating the maximum sphere of utility for the various types, and in outlining the manner in which one is related to another.

Polydirectional microphones, consisting of a single ribbon, the back of which is coupled to a damped

Radell

Makers of Crystals

Radell

CORPORATION

6327 Guilford Avenue
INDIANAPOLIS, IND.

U-H-F

TECHNIQUE

TWICE Electronics has reprinted "U-H-F Technique," a series of papers as follows: "Electrical Concepts at Extremely High Frequencies," "Radiating Systems and Wave Propagation," "Generators for U-H-F Waves," "U-H-F Reception and Receivers," "Wide Band Amplifiers and Frequency Multiplication," "Measurements in the U-H-F Spectrum," "Applications of Cathode-Ray Tubes," "Wave Form Circuits for Cathode-Ray Tubes." Stock is running low, and because of paper shortage we do not wish to reprint unless there is sufficient demand. This is a 64-page book—price 50¢ single copies, or 35¢ each for 26 copies or more. Readers are requested to tell us the number of copies of this widely-used symposium on u-h-f they are likely to need during 1943.

P.S. An abbreviated edition of this "U-H-F Technique" reprint containing the articles "Electrical Concepts at Extremely High Frequencies," "Applications of Cathode-Ray Tubes," and "Wave Form Circuits for Cathode-Ray Tubes" (in two parts) are available at 25¢ each, post free.

ELECTRONICS EDITORIAL

330 West 42nd St. New York, N. Y.

Smallest CAPACITOR Yet MOISTUREPROOF

BAKELITE
RESINOID
IMPREGNATED

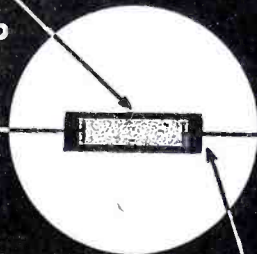

BAKELITE
CEMENT
SEALED

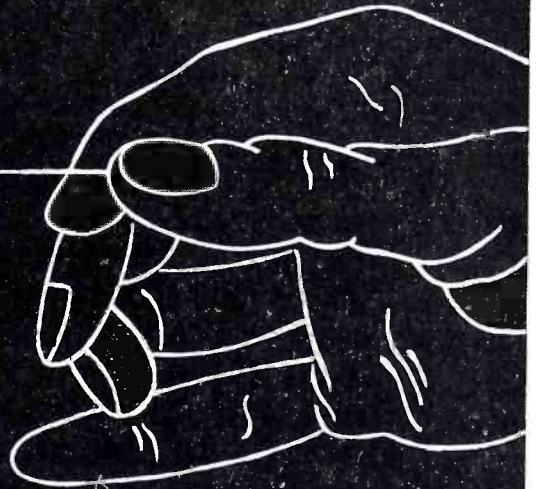

A proud achievement . . . after years of research for a small moisture-proof paper capacitor . . . Dumont engineers have scored a signal victory by perfecting a water-tight seal that is definitely moisture-proof. Conclusive tests of many samples show **LESS THAN 1% CHANGE IN LEAKAGE RESISTANCE** after 150 hours in water.

- Dumont moisture-proof capacitors, in all types of radio construction, are being used in radio equipment serving our armed forces and governmental agencies here and over there.

Samples on Request

**LESS THAN
1% CHANGE
IN AVERAGE
LEAKAGE
RESISTANCE
AFTER 150 HRS.
IN WATER**

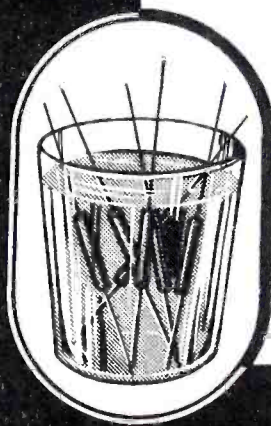

DUMONT ELECTRIC CO.

MFR'S OF
CAPACITORS FOR EVERY REQUIREMENT
34 HUBERT STREET NEW YORK, N. Y.

FOR PROTECTION OF ELECTRONIC TUBES

Equip Circuits with Automatic Timers



With costly tubes now practically irreplaceable, guarding them against damage is a patriotic duty. Circuits equipped with Industrial Timers can dispense with the human element. The correct interval in the application of voltage to plates is controlled automatically. In the event of power failure the Industrial Timer automatically resets. Thus plate circuit is protected against the sudden restoration of power. Write for descriptive bulletins.

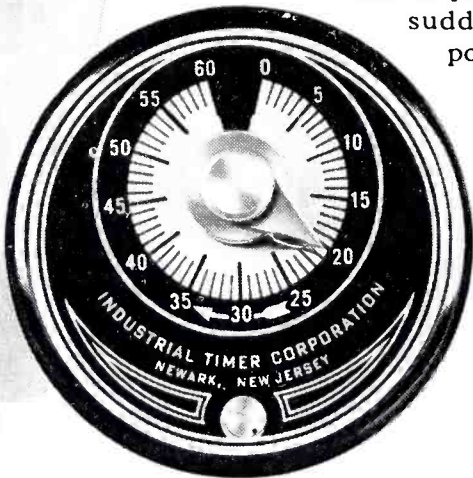

INDUSTRIAL TIMER CORPORATION
115 EDISON PLACE • NEWARK, NEW JERSEY

Northern Industrial Chemical Company

7-11 ELKINS STREET SO. BOSTON, MASSACHUSETTS

35 years of specialized skill and experience in the Custom Molding of Plastics — ready to serve you for immediate or for future planning and production.

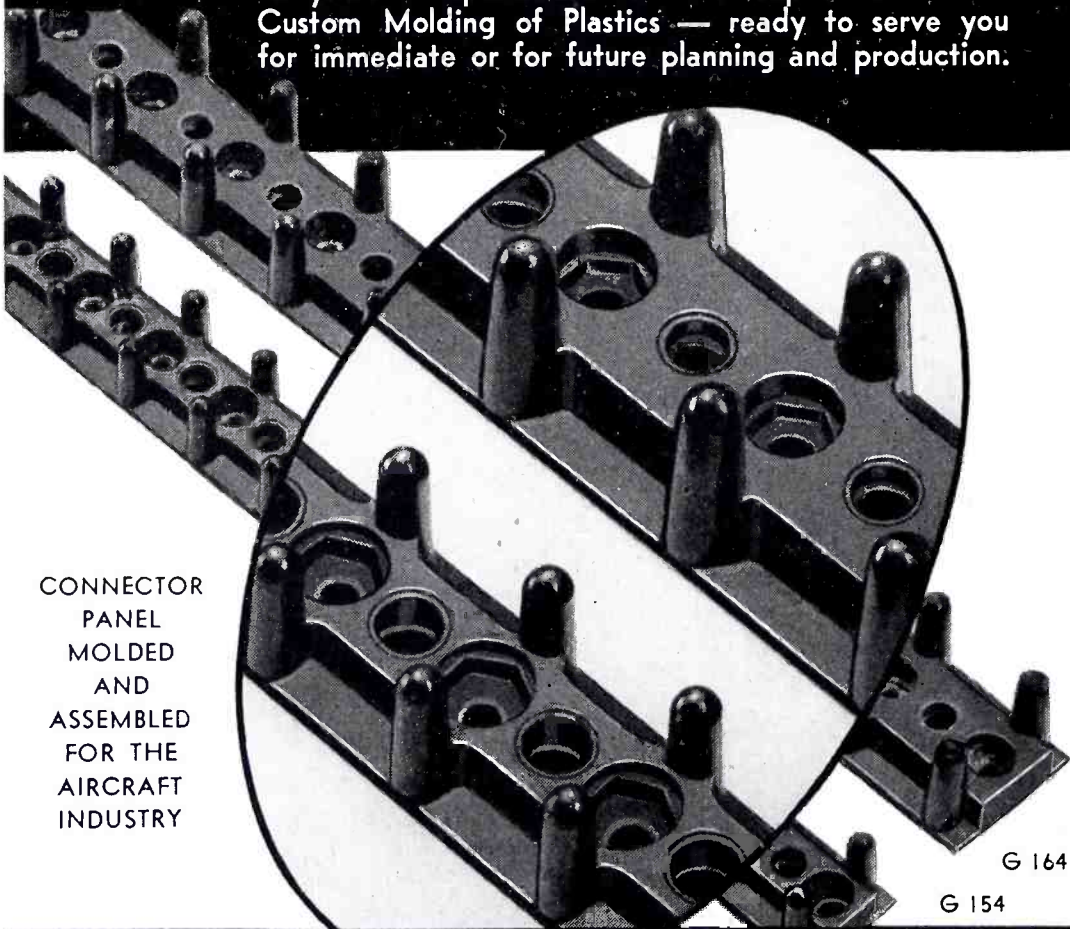

CONNECTOR
PANEL
MOLDED
AND
ASSEMBLED
FOR THE
AIRCRAFT
INDUSTRY

G 164

G 154

folded pipe, and an inertia in the form of an aperture was described by H. F. Olson in a talk on "Polydirectional Microphones." Dr. Olson's paper was primarily a report of progress which has been made in the development of directional microphones within the last few years and up to our entrance into the war. Several directional characteristics, of the microphones described have been made possible through the use of improved magnetic materials which made possible a considerable reduction in size with consequent reduction of diffraction effects at high frequency.

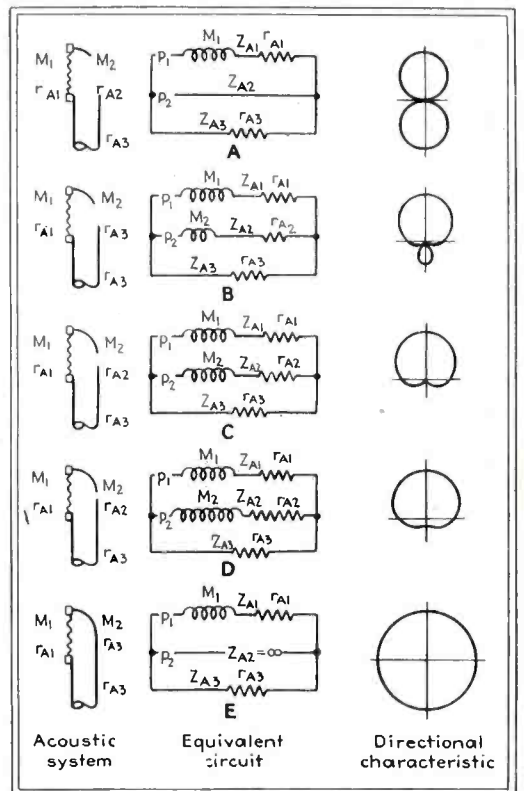
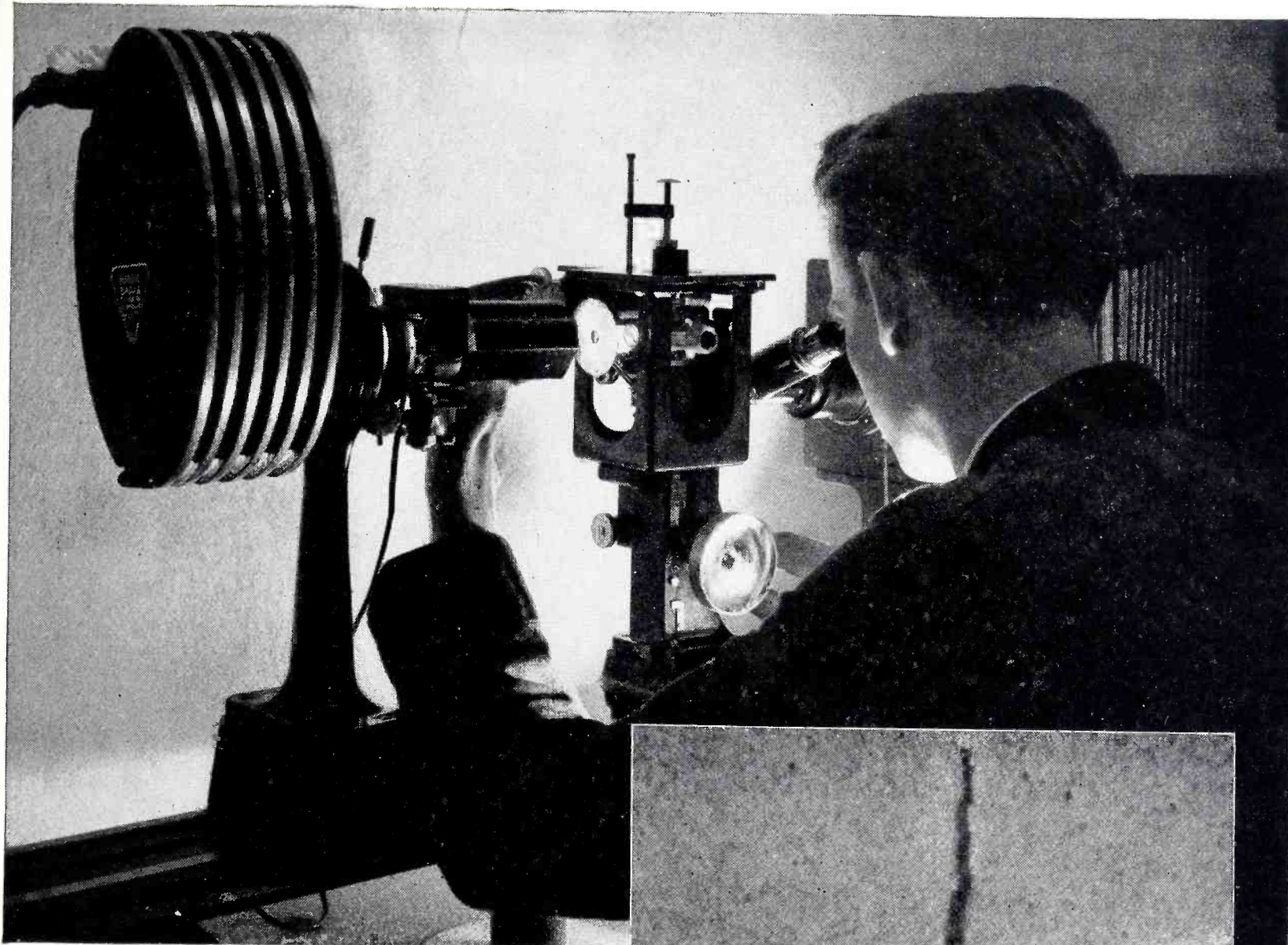

Diagram of directional microphone (left) with equivalent circuit (center) and pattern of directivity (right) discussed by Mr. Olson

The development of the directional microphone was carried out largely through an analysis of the equivalent acoustical circuit, shown for several directional characteristics, on the attached diagram. This procedure illustrates the increasing use of acoustic networks for solving acoustic problems of vibrating systems. From the practical point of view, the advantage of these microphones lies in the fact that a single infinity of directional characteristics, ranging from bidirectional, through all variations of unidirectional to non-directional, may be obtained simply by varying the size of the aperture in the back of the microphone.



ENLARGED

3,000

**TIMES TO PREVENT
SPRING FAILURE**

Spring material must be as near perfect as possible. That's why Muehlhausen engineers use the Metallograph, illustrated above—to detect minute flaws.

Wire used in the Muehlhausen plant must undergo this test. A section of wire is mounted in a plastic mold and then polished. This specimen mount is placed in the Metallograph and photographed under high magnification. The developed print reveals the slightest interior fissure or surface crack.

This is only one of many tests customarily made by Muehlhausen engineers to insure quality in the art of spring making. Check with Muehlhausen on the design of any type spring — compression, extension, torsion or flat — hot or cold formed.

MUEHLHAUSEN SPRING CORPORATION
255 Michigan Avenue, Logansport, Indiana

MUEHLHAUSEN

SPRINGS
 EVERY TYPE AND SIZE

**FREE! SEND FOR
INFORMATION**

- New Die Spring Bulletin illustrates, describes 206 sizes and types of die springs.
- New Armament Bulletin shows importance of springs for many types of war equipment.





*Save Time For Yourself
And Your Engineers!*

**USE ARKWRIGHT
TRACING CLOTHS!**

Arkwright Tracing Cloths save you time because their special-processed surfaces take ink or pencil with equal ease . . . erase without smudging. Arkwright Tracing Cloths also save engineers time. That's because they have such a high degree of transparency that every detail reproduces clearly and sharply . . . making it possible to read blueprints easier, faster, and with less danger of making errors. Save time! Use Arkwright Tracing Cloths! Arkwright Finishing Company, Providence, Rhode Island.



Arkwright
TRACING CLOTHS

AMERICA'S STANDARD
FOR OVER 20 YEARS

H. W. Leverenz spoke on "Phosphors and the Periodic System of the Elements." By way of introduction it was stated that luminous materials or phosphors, may be classified as fluorescent materials or phosphorous materials. A fluorescent material is one providing an output of radiant energy only so long as it is excited by radiant energy falling upon the luminescent material. As shown in the accompanying illustration the rise and decay characteristics are practically instantaneous with the application and removal of the excitation. On the other hand, phosphorescent materials show a decided lag in the energy output after excitation is applied or removed. This characteristic results in the emission of light from the phosphorous material for several seconds and in some cases even for several minutes after the removal of the ultraviolet light or other excitation. In the demonstration it was shown that whereas ultraviolet light is usually the most effective radiation for exciting luminescent materials, then the effectiveness of the luminous material depends to a large extent upon the wavelength of the incident radiation. This is not the case when luminescent materials are excited by cathode-rays, since such rays excite all frequencies.

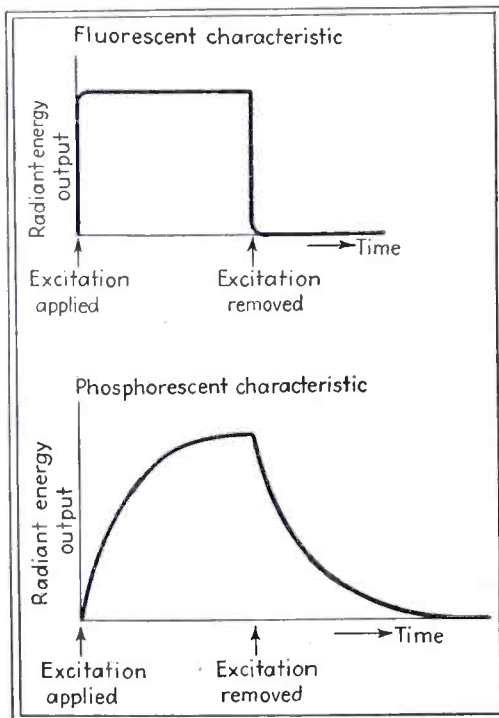

Diagram illustrating the differences between fluorescent materials (above) and phosphorescent materials

It has been suggested that the fluorescent and phosphorescent characteristics of various phosphors

**MFM . . . the
MICROMETER
FREQUENCY METER—**

Is a compact and rugged means of monitoring any number of frequencies on local transmitters. It has been proved by performance in numerous installations. Write for details on this precision instrument.

LAMPKIN LABORATORIES
BRADENTON, FLA.

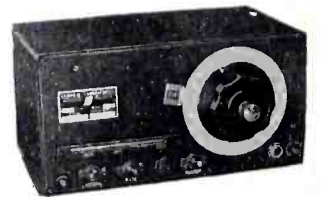

SPEEDWAY PRODUCTS
*fly, sail and roll
to war.*

Today Speedway products fly with military aircraft, sail the seven seas with the Navy and roll along with the Army. For 35 years before Pearl Harbor, Speedway specialized in the manufacture of small motors — provided motors of from 1/3000 to 1/3 h.p. for "any application."

If you have a problem of automatic control, of turning, or tuning, or compressing, or blowing, or lifting, or shifting, that a small plain or back geared electric motor might solve, send your problem to Speedway.



SPEEDWAY MANUFACTURING CO.
1898 S. 52nd AVENUE • CICERO, ILLINOIS

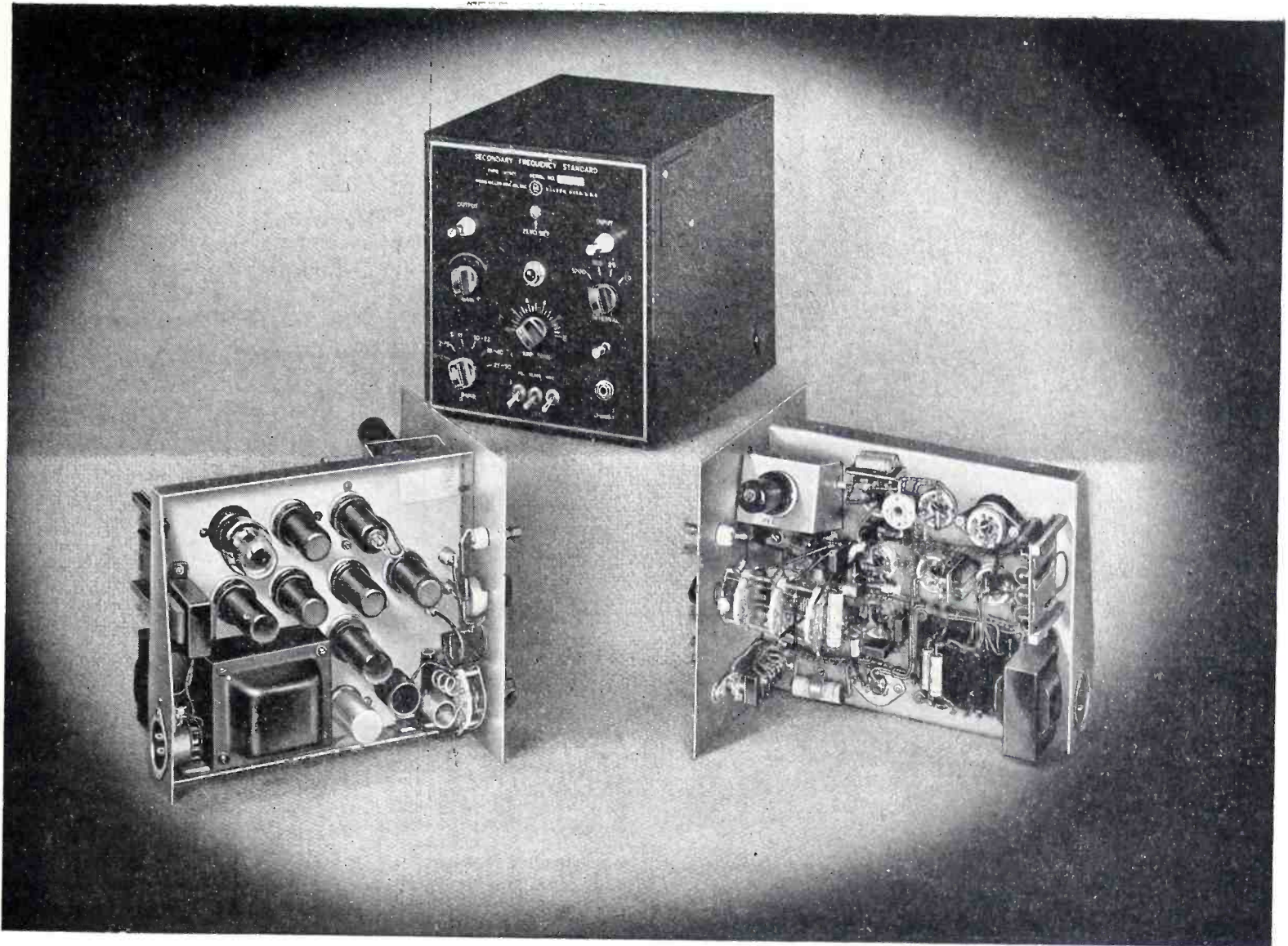

"Designed for Application"

THE

90505 Secondary Frequency Standard

A Precision Frequency Standard for both laboratory and production uses. Designed around the GE G-18 and G18-A crystal, having a frequency temperature coefficient of less than 1 cycle/Mc/C°. The crystal is sealed in Helium in a standard metal tube envelope. Adjustable output provided at intervals, of 10, 25, 100, and 1000 KC with magnitude useful to 50 MC. Harmonic amplifier with tuned plate circuit and panel range switch. 800 cycle modulator, with panel control switch. Panel plate supply control switch. In addition to Oscillators, Multi-vibrators, Modulators, and Amplifiers, a

built-in Detector with 'phone jack and gain control on the panel is incorporated. Easily adjusted to WWV. Self-contained AC power supply with VR 150-30 voltage regulator. Used in quantity by Signal Corps, Navy, FCC, British and all large government prime contractors such as GE, RCA, Western Electric, Sperry, Westinghouse, etc. Cabinet size 9" x 9⁵/₈" x 10¹/₂", weight 20 lbs. Compact, dependable, stable, trouble-free. Price complete with GE crystal and tubes \$135 net, f.o.b., Malden for 115 V. 60 cycle model. Available for the duration, of course, only on proper priority.

JAMES MILLEN

MAIN OFFICE

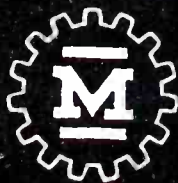

MFG. CO., INC.

AND FACTORY

MALDEN, MASSACHUSETTS, U. S. A.

READY NOW!

NEW ALLIED 1943 BUYING GUIDE FOR EVERYTHING IN ELECTRONICS AND RADIO



**CENTRALIZE YOUR PROCUREMENT
SAVE TIME...SPEED DELIVERY**

**FREE
SEND FOR
YOURS..
NOW!**

Get this latest Allied Buying Guide for *everything* in Electronics and Radio. Procure all your needs from this ONE central source. Our large complete stocks of over 10,000 items assure you of prompt attention and quick delivery. Our staff is trained to help you with your problems... *write, wire or phone Haymarket 6800, today!*

NEW... ALLIED'S RADIO DATA HANDBOOK

Most essential formulas, charts, tables, standards and technical data on radio and electronics..... **25¢**

ALLIED RADIO CORP.
833 W. Jackson Blvd.
Dept. 24-C-3 Chicago



**OVER 10,000
WARTIME ITEMS**

- | | | |
|--------------|----------------|------------|
| Condensers | Switches | Rectifiers |
| Relays | Resistors | Sockets |
| Tubes | Rheostats | Wire |
| Test Equip. | Public Address | Generators |
| Transformers | Coils | Receivers |
| Photo Cells | Tools | Speakers |

ALLIED RADIO

*Hairsprings
for fine mechanisms*

MANROSS
mighty midgets

The Standard
of
HAIRSPRING
Accuracy



**HAIR
SPRINGS**

F. N. MANROSS & SONS
DIVISION OF BRISTOL ASSOCIATED SPRING CORPORATION
CONNECTICUT U.S.A.

might be related to the composition of the luminescent material. The results of many tests on some seven thousand luminous materials show that this assumption is too naive to warrant substantiation. Undoubtedly, the complex nature of the phosphors, together with the changes in activity resulting from processing conditions are of sufficient importance to mask any effect which may lead to a correlation between a wavelength of maximum radiation of the phosphors and the position of the phosphor materials in the periodic table of the elements.

Certain applications of luminescent materials, not only in television where its application is obvious, but also for obtaining dramatic effects, and as a means of illumination were mentioned.

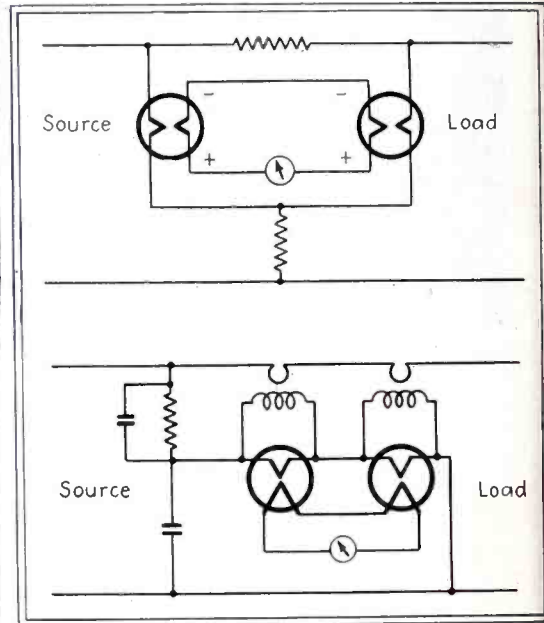

Schematic diagram of basic circuit for radio frequency wattmeter (above) with improved circuit employed in practice (below)

Not included in the initial announcement of the program was a paper by Brown, Epstein and Peterson, entitled "Direct Reading Wattmeters for Radio Frequencies" and delivered by Dr. G. H. Brown. The wattmeter described uses two thermocouples connected in voltage opposition so that the current read by the microammeter is the difference in current produced by the two thermocouples. The simple circuit shown in the attached diagram suffers from several defects which prevent it from being a commercially satisfactory instrument. The improved and modified circuit is also shown. It will be seen that voltages are induced across the heaters by means of air core transformers



NERVES

of the

FIGHTING FORCES

Photos by U. S. Army Signal Corps

AMONG THE ITEMS KELLOGG SUPPLIES TO THE ARMED FORCES

- Field Telephone Sets
- Field Telegraph Sets
- Fire Reporting Switchboards
- Telephones of Various Types
- Hand, Palm and Throat Microphones
- Jack and Volume Control Boxes
- Telephone Cords
- Jacks and Plugs
- Multi-contact Plugs and Sockets
- Radio Noise Filters
- Capacitors
- Aviation Radio Accessories
- Many Other Communication Parts and Products

Men handling the communication equipment—the “nerves” of our Armed Forces—are vital factors in the success of this Nation’s actions on land, in the air, at sea.

This places a great responsibility on the equipment involved—a responsibility shared by Kellogg.

As a leading manufacturer of dependable communication equipment for Independent telephone companies as well as for many great industrial fields, Kellogg has a reputation for setting the standards for quality of transmission

and reception, for sound engineering and precision manufacture. Thus, the problems involved in producing to the high standards established by the Armed Forces were easily solved at Kellogg.

Whatever your requirements for anything in communications—from complete systems to single parts—take advantage of the specialized engineering skills and precision methods of manufacture available at Kellogg. *We have the capacity, resources and manpower to handle your contract orders. Write, wire or phone today.*

KELLOGG SWITCHBOARD & SUPPLY CO.

6638 So. Cicero Avenue, Chicago, Illinois

KELLOGG

WHERE ENGINEERING AND RESEARCH BUILD
Finer Communication Equipment

FOR WAR AND PEACE

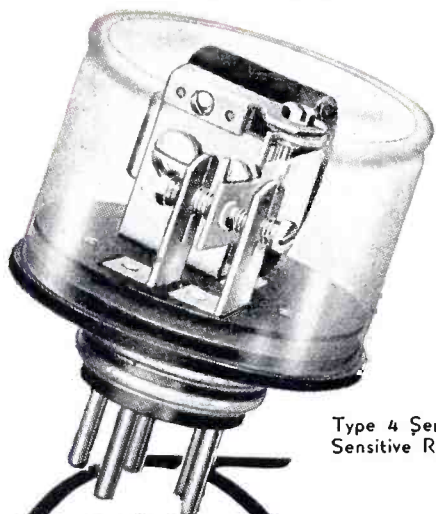

Type 4 Series Sensitive Relay

SIGMA Sensitive Relays

Permit
POSITIVE
PRECISE
CHATTERLESS
Switching

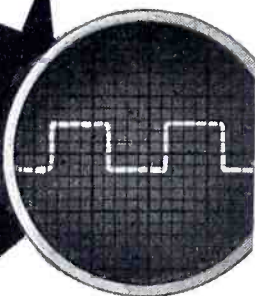

Note clean square wave pattern as seen on oscilloscope.

SIGMA Sensitive Relays can provide positive, precise switching at high speeds . . . viz. 20 to 200 or more contacts per second.

Time patterns in the controlled circuit may duplicate those in the input or controlling circuit with high precision. Total operating delay can be held to well under 1000 microseconds. All these things can be accomplished in the presence of severe vibration, and at considerable extremes of temperature and pressure.

PREREQUISITES

It is not possible to state general conditions under which these results can be attained. It is in many cases possible to attain them when:

1. Relay is matched to output or controlled circuit correctly.
2. Circuit controlling relay is designed with benefit of data which we can gather in the laboratory from experimental circuits and actual relay tests.

We are better equipped to conduct these tests because of experience in the correlation of problems in vacuum tube circuits to relay behaviour.

Submit your problem to us . . . security of all information—military or commercial—is strictly assured.

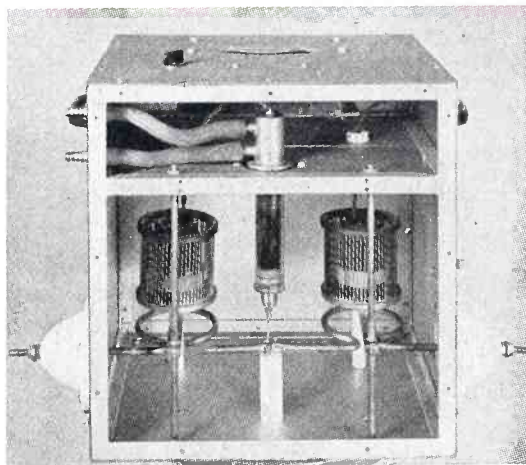

Photograph of the interior construction of the radio frequency wattmeter

rather than by means of a dropping resistor as in the first case. This materially reduces the voltage drop in the meter which is particularly important where high powers are involved.

Instruments using this basic design were illustrated and their use in high frequency broadcasting stations outlined. Wattmeters suitable for operation over a wide range of power factors and from frequencies from 200 to 2,000 kilocycles have been constructed.

Emphasis on Production

Following the business meeting in the afternoon, a number of papers, mostly devoted to production activities, were delivered, although one of these was a broad-gage address dealing with general developments in the communication field.

Lloyd Espenschied, in a paper "Electric Communications—the Past and Present Illuminate the Future," gave a rather unusual historical development and outlook concerning radio communication. It was shown that through the use of modern communication facilities based on the application of the electron tube, limitations of space or distance were greatly diminished. In attempting to hint at some of the possible developments of the future, Mr. Espenschied devoted a considerable portion of his talk to a discussion of the developments, on a frequency basis, of electrical communication during the past century. Manually-operated telegraphy required frequency bands of about 10 cps but this was extended to approximately 2,500 or 3,000 cycles with the invention of the telephone. Vast new frequency bands were opened with the discovery of electric oscillation

IT'S
Performance
THAT COUNTS!

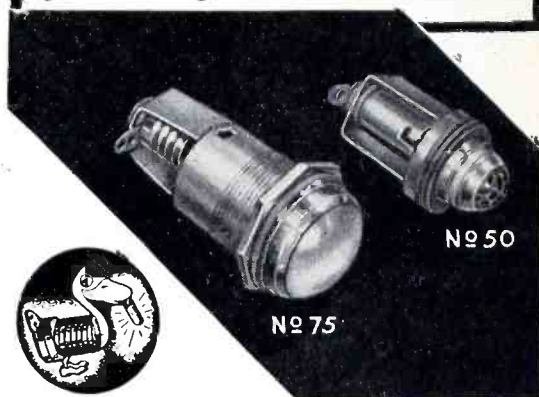

PILOT Light Assemblies may look alike, but it's performance that counts! Manufacturing these small parts in the large quantities now required calls for experience, high speed production, precision methods, and materials that always meet exacting specifications. DRAKE Assemblies have been developed to their high efficiency through years of specialization. Practically every leading radio and aircraft manufacturer uses them. Demand has grown enormously yet deliveries are keeping pace with requirements. When you specify DRAKE for the Pilot Light Assemblies you need, quality and dependable performance is assured.

WILL A COPY OF OUR CATALOG HELP YOU?

DRAKE MANUFACTURING CO.
1713 W. HUBBARD ST. • CHICAGO, U. S. A.

MICRO-DIMENSIONAL
WIRE & RIBBON
FOR VACUUM TUBES

Complete range of sizes and alloys for Transmitting, Receiving, Battery and Miniature Tubes . . .

Melted and worked to assured maximum uniformity and strength

WIRES drawn to .0005" diameter
RIBBON rolled to .0001" thick

SPECIAL ALLOYS made to meet individual specifications. Inquiries invited.

Write for list of stock alloys

SIGMUND COHN
44 GOLD ST. NEW YORK
SINCE 1901

Global CERAMIC RESISTORS

Be sure your circuit actually requires close tolerance resistors before you specify them

CERAMIC or composition type resistors are not normally supplied as precision devices. Please, therefore, specify resistance tolerances as wide as possible in order that production facilities may be made to yield maximum quantities of acceptable resistors. To do otherwise, lowers production and slows up deliveries and wastes critical materials.

Production facilities for Global Brand Ceramic Type Resistors are being utilized to the utmost to maintain deliveries to the most essential Electronic needs.

When the present crisis has passed we will be able to serve the many industries whose needs at the moment must be subordinated to the war effort.

During these times when demands upon us are heavy and deliveries are scheduled according to priority rating and date of order, your indulgence is appreciated. We pledge our untiring efforts to those who have come to depend upon us as well as others who may need our help.

The condensed table of specifications below will serve to give you a thumbnail picture of the physical and electrical characteristics of the more commonly used types of Global Brand Resistors.

Resistors having special characteristics to meet specific needs may be made available to those whose circuits require them.

Type	Length		Diameter		Resistance Per Inch Of Length		*Overall Watt Rating		* Normal Rating Watts Per Sq. Inch Of Radiating Surface	Maximum Volts Per Inch Of Length
	Min.	Max.	Min.	Max.	Min.	Max.	Min.	Max.		
"A"	1/4"	18"	1/16"	1"	25 ohms	15 megohms	1/4 watt	54 watts	1 watt	400
"B"	1/4"	18"	1/16"	1"	5 ohms	15 megohms	1/4 watt	54 watts	1 watt	400
"CX"	1/4"	18"	1/16"	1"	1 ohm	1000 ohms	1/4 watt	150 watts	2 1/2 watts	See Note

* These ratings may be substantially increased by artificial cooling.

1. Type "A" has comparatively Straight Line Temperature-Resistance and Voltage-Resistance Characteristics.
2. Type "B" has Negative Temperature-Resistance and Voltage-Resistance Characteristics.
3. Type "CX" has a slightly Positive Temperature-Resistance Characteristic.
4. Other resistor types are available for specialized applications.
5. Global Brand Resistors are usually furnished with plain metallized ends for fuse clip mounting, but may also be supplied with wire leads if desired.
6. NOTE: Type "CX" Resistors have a low specific resistance and cannot be subjected to voltage stresses permissible with Types "A" and "B". The maximum allowable voltage is that voltage required to yield the maximum wattage rating for this type of resistor.

Global Division THE CARBORUNDUM COMPANY Niagara Falls, N. Y.

REG. U. S. PAT. OFF.

(Carborundum and Global are registered trade-marks of and indicate manufacture by The Carborundum Company)

The Erwood Sound Equipment Co.

will be known in future as

THE ERWOOD COMPANY

Because of important engineering advances in the course of our participation in the war effort, our former name no longer describes our broadened program of probable future activities.

The change in name does not include any change in ownership, policy or personnel. Our experienced engineering organization will be maintained intact for the coming electronic era.

THE ERWOOD COMPANY

223 W. Erie Street
Chicago, Illinois

REMLER

Plugs and Connectors



ARMY SIGNAL CORPS SPECIFICATIONS

- Also PL—PLP—PLQ
and PLS Plugs
- M Type Connectors
- M Type Caps
- FT Type Fittings

Quantity Prices Quoted
on receipt of Delivery
Schedules

*Manufacturers of Communication Equipment
SINCE 1918*

REMLER COMPANY, Ltd. • 2101 Bryant St. • San Francisco, Calif.

of short waves by Hertz which led to the development of commercial radio communication. Whereas the short waves of Hertz were gradually increased in length to lower frequencies, the introduction of carrier telegraphy and telephony increased the frequency range beyond that normally required for telephone service until ultimately the two bands merged or overlapped. Recent extension of frequency utilization into the ultrahigh frequency and microwave region would appear to indicate that by the time the war is over, methods will have been devised to open up for effective utilization, the entire frequency spectrum up to and including visible light. At least it is becoming evident that the frequency spectrum normally used for communication, and in which oscillations are intentionally generated by man-made machines, will converge to that region of the spectrum in which oscillation occurs as a result of the motion of atomic or interatomic elements. What the opening of these vast and frequency bands infers can only be surmised at the present time. Certainly the possibility is open for communication services of a type not now employed.

"Radio Production for the Armed Forces," was the title of a paper prepared by, but read in the absence of, Rear Admiral Stanford C. Hooper. Under the compulsion of war improvements which were long sought by the armed services are being achieved, but the manufacturing processes of radio concerns must be altered to meet the requirements of military equipment and this is achieved through the establishment of suitable specifications. "These new specifications reflect the demand for perfect performance; perfect reception by plane flying at 20,000 feet, battling ice and sleet, as well as the enemy; perfect reception by pitching tanks, hurtling debris and jolting through shell holes in the heat of the African desert; perfect reception for all our mobile equipment, whether it be in the Battle of Midway, the Aleutians, or the green steaming jungles in the Solomons.

"These specifications call for equipment that must stand up with full efficiency under all conditions—tropical and arctic temperatures, rapid changes in altitude, varying humidities, salt spray, hot sun and desert sands. It must be unaffected by the

SUPERIOR ELECTRIC CO.

is solving new VOLTAGE CONTROL problems

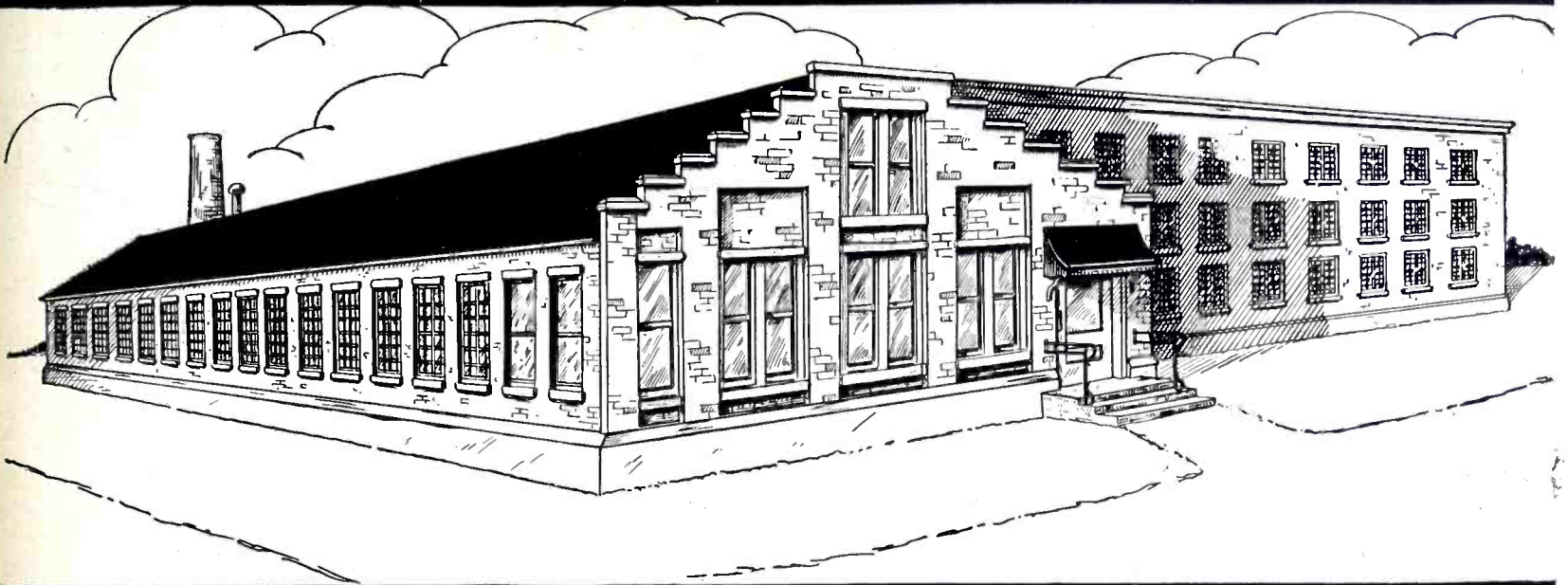

SECO'S LARGER PLANT OPENED FEBRUARY FIRST

This plant is entirely devoted to engineering, manufacturing and development of...

POWERSTAT VARIABLE TRANSFORMERS



AIR COOLED

STANDARD TYPE POWERSTAT VARIABLE TRANSFORMERS are available in capacities up to 75 KVA for single or polyphase operation on 115, 230 or 440 volt circuits. Where necessary specially designed units can be built to specifications.

MOTOR DRIVEN AND REMOTE CONTROL POWERSTATS

STANDARD AIR COOLED MOTOR DRIVEN POWERSTATS are made in capacities up to 75 KVA for single or polyphase circuits of 115, 230 or 440 volts. Units of this type are ideally suited for continuous and distortionless control of large amounts of power. The driving motor is designed for slow speed, eliminating complicated gearing. Applications of these devices range from push button type control of voltage and power in electronic, heating, plating and other fields —to automatic correction of voltage and power output when the device is actuated from special control circuits.

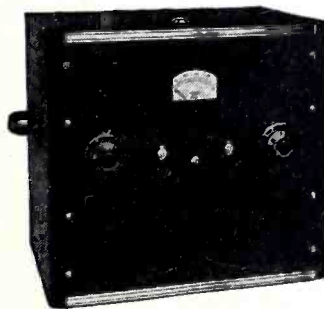

OIL COOLED

COMPLETE ENCLOSURE WITH INCREASED KVA CAPACITY is available in oil cooled POWERSTATS. Many wartime applications require these features in single and polyphase types. These units are manufactured for manual operation or motor drive.

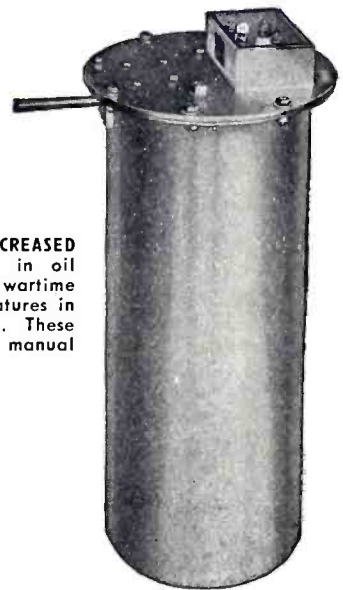

SECO AUTOMATIC VOLTAGE REGULATORS

SECO IMPROVED AUTOMATIC VOLTAGE REGULATORS deliver constant output voltage with variations of applied voltage or load. This design has features of wide range, correction, high efficiency, freedom from mechanical adjustments, zero wave from distortion, low cost per KVA and operation is unaffected by load power factor. Send for bulletin #163.

SEND FOR POWERSTAT BULLETIN 149LE

CRITICAL CIRCUITS, radio, other electronic devices and technical processes REQUIRE a.c. voltage and power control.

Our engineering and sales department will cooperate with you in scheduling delivery of this equipment to meet your requirements. Write for Bulletin #149LE.

SUPERIOR ELECTRIC COMPANY

37 LAUREL STREET

BRISTOL, CONNECTICUT

IN THE
FRONT LINE

FLEXIBLE SHAFTS

that carry power around any corner is our specialty. Faithful, dependable power drives or remote control in airplanes, tanks, signal corps radio, and many other war and commercial products. Shafts made to your specifications. Our engineering department will work out your particular power problem without obligation.

Write for latest Flexible Shafting data—Manual D.

F. W. STEWART MFG. CORP.

4311-13 RAVENSWOOD AVENUE

CHICAGO, ILLINOIS

CIRCLE

WIRE IDENTIFICATION MARKERS...

metal-free, rubber-free
and devoid of Vinlite or
other critical materials

★ Snug-fitting, non-projecting, TURBO Markers facilitate and make hazard-proof identification of electrical conductors; and can combine insulation requirements.

Available in any size, any length, any color . . . and with any marking . . . they are produced in strict accordance with Army, Navy and Air Corps specifications.

TURBO EXTRUDED PLASTIC TUBING

Incorporating the most advanced developments of the plastics art, as applied to electrical insulation. Especially applicable to conditions wherein embrittlement from the effects of sub-zero temperatures must be met.

Samples are available without obligation

WILLIAM BRAND & CO.

325 W. HURON ST., CHICAGO, ILL.

276 FOURTH AVE., NEW YORK, N. Y.

motion of motorized units, ships and aircraft, and the jar and vibration due to gunfire and shell attacks. It must be fireproof, especially from the instantaneous hot flames which follow a bomb explosion, or in proximity to hot metal surfaces. It must be rugged to withstand mishandling and operation by inexperienced personnel, and jars due to handling in transit. It must be designed to compromise ruggedness and extreme sensitivity. It must be capable of being operated adjacent to various other transmitters and receivers in the roar of battle, to electrical and other noises of ships and planes, and radio jamming. The radiation of tubes must not divulge presence to an enemy. It must be flexible in frequency shifting and power variation in order that shifts from one command or information channel to any other may be accomplished as required, and instantaneously. It must be constructed for installation in most limited space, with minimum weight and convenience of operation. It must be instantaneously ready for operation at all times, exactly on the prescribed frequency and accessible for adjustment and quick repair. Danger of accident due to electric shocks to personnel must be prevented. These are but a few examples to show the need of specifications more elaborate than those governing the design of commercial equipment."

Because of the constant shifting of units from one location to another, the standardization of component parts going into military equipment is vitally important. Spare parts from various widely separated shore bases which may be constantly changing, should be available for use in ships, planes, tanks or submarines if required. The variety of spare parts should be kept to a minimum and "special" components should be used only when there is no general-purpose substitute which will meet the requirements.

"The Army-Navy Electronics Production Agency" was the topic of a talk by F. R. Lack, director of this agency. The Army-Navy Electronics Production Agency abbreviated ANEPA has the services of forty-four officers and 900 civilians for the express purpose of expediting production for the armed services. ANEPA is divided into two broad

RESISTORS ON 24-HOUR WATCH

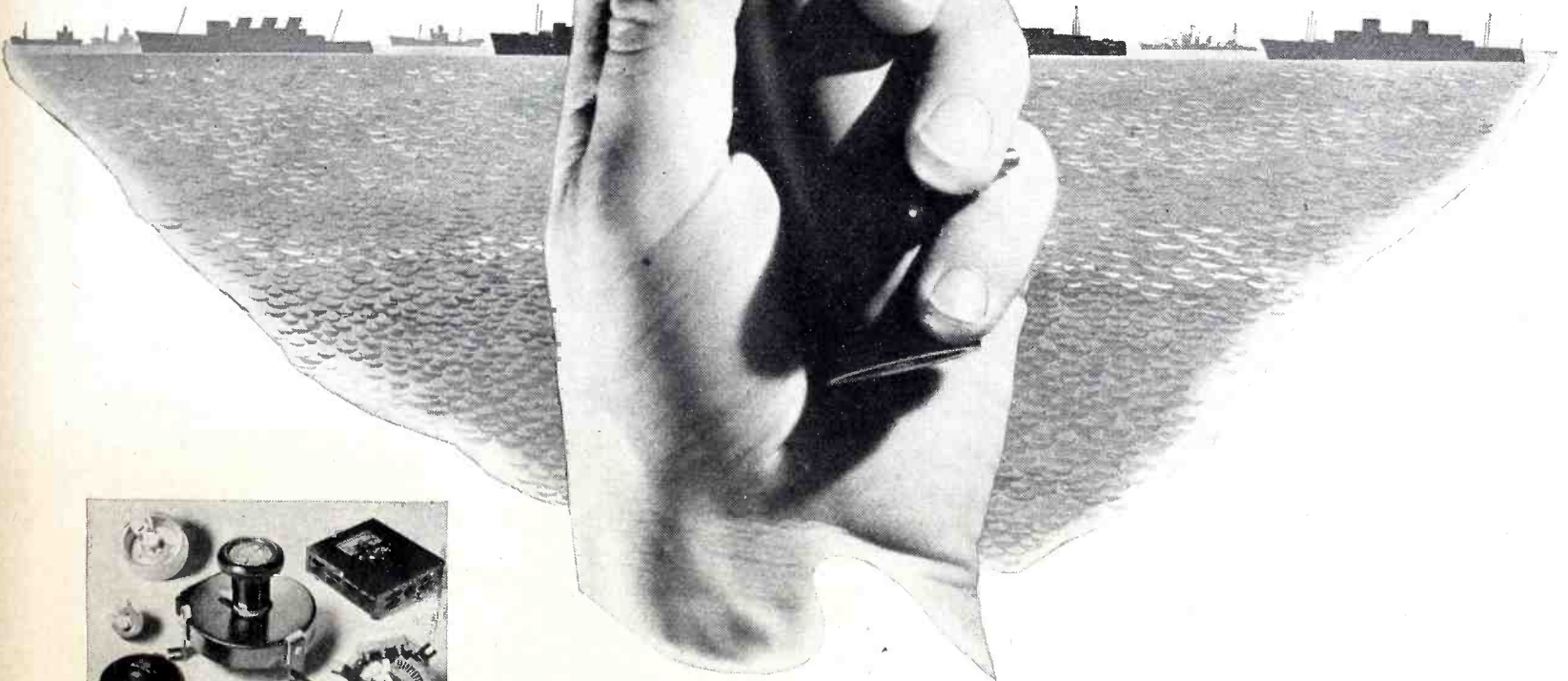

RHEOSTATS

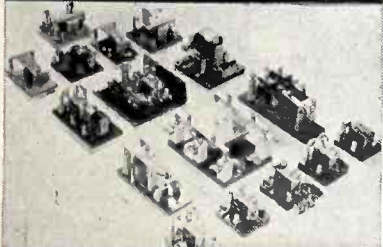

RELAYS



RESISTORS

Electrical equipment aboard ship has no off-duty time. Radio, inter-communication, air conditioning, ventilation, refrigeration, deck machinery, gun operation and innumerable other vital services employ resistors in their control circuits. These resistors must be dependable to function at all times. Ward Leonard Vitrohm Resistors have measured up to their responsibilities. Their ability to withstand moisture, temperature change, shock and vibration makes them particularly well fitted for sea duty. Resistors with the same ruggedness as those used by the Navy and Merchant Marine are available to all industry engaged in victory production. Send for data sheets.



WARD LEONARD

Electric control  devices since 1892.

WARD LEONARD ELECTRIC COMPANY, 32 SOUTH STREET, MOUNT VERNON, NEW YORK



Wartime effort of brawn and brain, man and machine, will determine how far today's producers of Communications Equipment will progress tomorrow.

Today, we are meeting this challenge of war communications needs by helping to produce the finest precision communications instruments manufactured in the world.

These communications instruments are the highest expression of HARVEY-WELLS' skill. Our policy to anticipate the need and keep the lead in developing the finest military Communications Equipment . . . to build for the future after the war when the Communication fantasy that isn't so today — will be so tomorrow.

★
HARVEY-WELLS
COMMUNICATIONS
Are Helping to Win
the War

★
HARVEY-WELLS
Communications inc.

★
HEADQUARTERS
For Specialized Radio Communications Equipment
SOUTHBRIDGE, MASS.

divisions, production expediting and production control and analysis. Mr. Lack pointed out that troubles are few and far between if all orders are made on time and more than 250 expeditors of ANEPA are available for assistance on this problem. The snowballing of orders has also resulted in difficulties in the past and the agency has had as one of its functions the tracing out of such "safe guards".

Ray C. Ellis, WPB spoke on "The Functions of the War Production Board in Radio." A portion of this talk was devoted to a resume of the conditions resulting in the formation of the War Production Board. The following abstract, however, deals in practical terms with the present and future which must be faced by those in the electronic industry.

"For the producer of electronic equipment, the major problem for this year lies in finding the engineer, the chemist, and the key production supervisor in sufficient numbers. It is true that the universities have trimmed their liberal arts courses, and that the youth are learning one or another of the physical sciences. However, while many of these young men are studying Maxwell's equations, while they are observing the ways and foibles of the electron, they are also dreaming of themselves in uniform. How many will come to our laboratories and plants? How many will be permitted to stay?"

"In general, then, the problem of war production—in radio as elsewhere—is to keep output in line with the requirements of war. That involves the synchronizing of various kinds of output. It requires that the factors of production, namely, facilities, materials, manpower—be available where needed. The WPB, in cooperation with the armed services, are endeavoring to minimize these problems."

Within the radio division there are three groups to handle the three major problems of war production. There is a Program Group which keeps abreast of the requirements for military electronic equipment. Another group, primarily working with the B-1 component, sees to it that critical materials are delivered at the right time and delivered to the right place. A Resources Group makes certain that equipment and facilities of the industry are adequate to meet the schedules which

—MICO— ENGRAVER

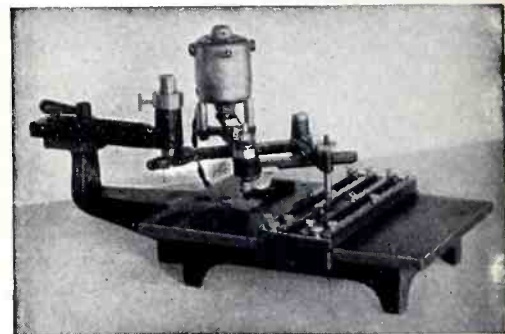

For lettering panels of steel, aluminum, brass, or bakelite, or for marking finished apparatus.

A sturdy machine for routine production as well as occasional engraving.

Attachments increase its versatility to include large work on flat or curved surfaces.

Excellent engraving can be produced by an inexperienced operator.

Catalogue on request
Prompt Delivery

Priced from \$115 with type

Mico Instrument Co.

20 ARROW STREET
CAMBRIDGE, MASS.



CO-OPERATION

FOR GREATER PRODUCTION!

With enlarged plant and facilities, INSULINE is putting vastly increased effort behind the manufacture of these Electronic Products and Parts for the Armed Services:—

- Metal Cabinets, Chassis, Panels
- Metal Stampings • Plugs and Jacks • Completely Assembled Screw Machine Products • Hardware and essentials
- Antennas for "Walkie Talkies", etc.

Mfrs. and Contractors: Send specifications for estimates.

Write for this 12-page Industrial Catalog now!



INSULINE

CORPORATION OF AMERICA

INSULINE BUILDING

(36-02 35th AVENUE)

LONG ISLAND CITY, N.Y.

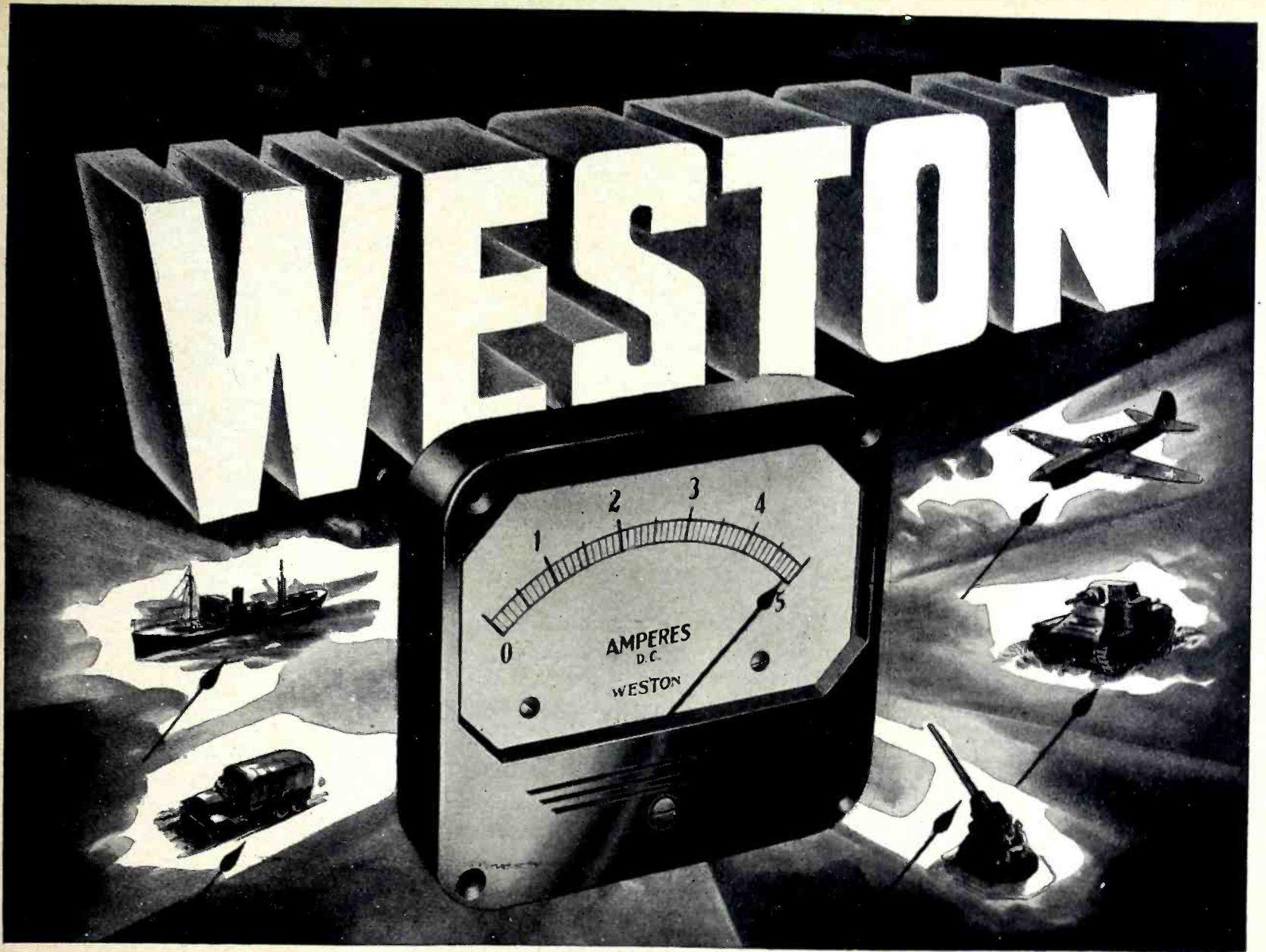

Doing the same fundamental Job in 1943 but so much more of it!

Most manufacturers engaged in war production are working on products foreign to their normal efforts. But it's a different story here at WESTON. We have exactly the same job to do because our job is *so fundamental*; but there's much more, *so much more of it*. For precise measurement is vital to the efficient functioning of equipment in *all* branches of a highly mechanized war machine. And while measurement fundamentals have not changed, the universal preference for instruments the way WESTON builds them *has not changed either*.

So WESTON's job, as we enter the New Year, still remains the job of striving to keep abreast of the country's unprecedented and critical instrument needs. Production has been increased many fold through expanded

and scattered manufacturing facilities. And the curve *continues* upward. But never to the point where we must relinquish, *one bit*, our quality standards — 'else some pilot's safety might be *less secure* . . . a ship's reckoning *less accurate* . . . a critical power plant *less efficient*.

But achieve the production goal *we will*; without jeopardizing quality . . . without interrupting our continuing development program now focused on instruments to help speed victory. And in accomplishing this goal, we will have equipped ourselves to serve *even better* the new and increased instrument needs of the future . . . the needs of American industry at peace. Weston Electrical Instrument Corporation, 618 Frelinghuysen Avenue, Newark, New Jersey.

Laboratory Standards . . . Precision DC and AC Portables . . . Instrument Transformers . . . Sensitive Relays . . . DC, AC, and Thermo Switchboard and Panel Instruments.

WESTON

Specialized Test Equipment . . . Light Measurement and Control Devices . . . Exposure Meters . . . Aircraft Instruments . . . Electric Tachometers . . . Dial Thermometers.

FOR OVER 54 YEARS LEADERS IN ELECTRICAL MEASURING INSTRUMENTS

No time for
TRY-OUTS
in the field

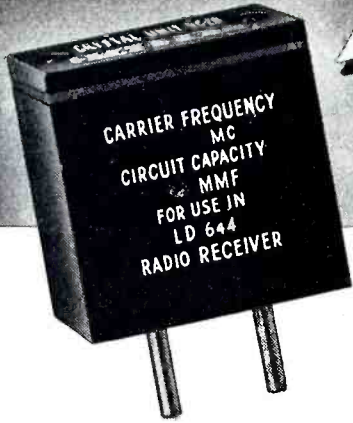

Crystal selection is instantaneous with Signal Corps technicians because Western Electric, Philco, RCA, Howard, Bendix, Bliley Mfg. and other leaders, use Markem's "Husky 6", to simultaneously ink and indent carrier frequency, capacity, calibration and receiver type *in less than one square inch* as clearly as the engraving on a card!

Type changes are quickly made through the master plate; and hundreds of holders come from "Husky 6" every hour with an impression as lasting as the *plastic* or *metal* they're made of.

Why not write for suggestions concerning your marking problems?
Send for catalog E3.

MARKEM

VARIABLE DESIGNATION
MARKING MACHINES

BOXES, LABELS, TAGS, ENVELOPES, TICKETS, TAGS, LABELS FROM CONTINUOUS ROLLS, COLLARS, SOCKS, STOCKINGS, SHIRTS, SHOE LININGS, TEXTILES, LEATHERS, SYNTHETICS, GLASS, METAL, WOOD, PLASTICS, PRINTED SURFACES, RUBBER SHEETS - ABRASIVES. SHAPE AND SUBSTANCE PRESENT NO PROBLEMS. There's a Markem machine to identify or decorate every part or product known to industry. And out of the Markem laboratories come special process inks, rotatable type wheels, special type bars or master printing plates so that Markem is the only source of supply you need for marking machines, devices and supplementary materials.



You made 'em - Now **MARKEM**

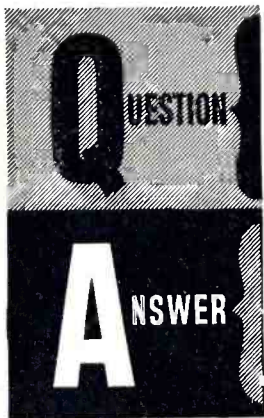

1. MUST WE USE BRASS OR OTHER CRITICAL MATERIAL?
2. MUST WE USE SLOW COSTLY ENGRAVING for MARKING?

1. DO IT ON PLASTIC.
2. USE **ROGAN** *Deep Relief BRANDING*.

The famous Azimuth Navigation Dial is now made of bakelite in place of critical brass. But, it was up to Rogan to calibrate it.

Because Rogan's exclusive branding process is so much faster, so much less costly than engraving, yet equal in every respect to engraved or molded markings, branding the Azimuth Dial is done *exclusively* by Rogan.

Note the tapered sides of the Dial . . . see how clear and sharp the markings appear . . . permanently fused with the material to meet every requirement.

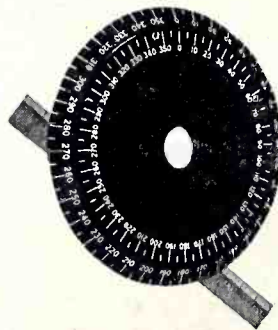

BRANDED BAKELITE PROTRACTOR

The bakelite protractor is used in conjunction with the Azimuth Dial. Here again Rogan alone does the branding in *deep-relief* to save time and money.

Your plastic parts of any material, size or shape can be branded successfully, quickly and economically by Rogan.



Get details on Rogan's Combination Molding and Branding service.

ROGAN BROTHERS
2003 South Michigan Ave. Chicago, Ill.

have been set. There is a separate group in full charge of the maintenance of our civilian radio equipment. Finally, there is a new "Radio Field Operations Section" working within the WPB Regional Office, which assists the manufacturers and their plants, helping to solve their specific problems outside of Washington.

"An Engineering Advisory Section closely watches the development going on in the laboratories in order that when new devices reach the production stage, there be facilities to undertake the production swiftly; and also that the new designs use the minimum critical materials and components."

The place which standardization is playing in the role of wartime production was outlined in an address "Radio Standards Go to War," by Harold P. Westman, Secretary, War Committee on Radio, American Standards Association. It was pointed out that the aim and function of standards during wartime are quite different from those carried out during times of peace. During peacetime, important standardization may be accomplished on definitions of technical terms, letter and graphical symbols, methods of testing and rating components and equipment, and physical dimensions of equipment.

Wartime standardization must deal primarily with the simplification of practices and the standardization of physical equipment to the aim that the maximum production may be effected. The War Committee on Radio, which is charged with preparing standards for radio components for use in equipment for our armed services, consists of a group of individuals and representatives of the armed services who are skilled in the production processes and requirements for such radio equipment. The drafting of standards is carried out by relatively small groups or committees charged with the responsibility of preparing the proposed standards. Usually a series of drafts are made, each based on criticisms of a previous one. As each draft is completed, it is sent to all known interested groups and individuals with requests for comments. The last draft is circulated in printed form and is made as nearly like the final copy as knowledge at that stage of the work permits.

The following subjects are now on the agenda for standardization:

- (a) Components
 - Fixed capacitors
 - Fixed resistors
 - Variable resistors
 - Dynamotors
 - Tube Sockets
 - Crystals and holders
 - Vibrators
 - Dry batteries
- (b) Materials
 - Insulating material
- (c) Processes
 - Soldering metallic surface coatings
 - Organic surface coatings

The objective of the foregoing is to produce a series of specifications to provide a range of components suitable for practically all normal designs of radio and electronic equipment for use by the armed services. Additional factors which must be taken into account in any completely successful standardization program include (a) interchangeability of parts among all branches of the armed services, (b) increased production, (c) reduced weight of materials, critical or otherwise, (d) conservation of labor time, and (e) clarity of presentation to avoid unnecessary difficulties between manufacturing and inspection personnel.

Every effort is being made to develop specifications for components which are suitable for operation anywhere on the surface of the earth, below the sea or in the sky above. Any component which is limited to one extreme service as in the arctics or the tropics, presents a serious problem, since such equipment must be earmarked for that particular climate and must be found to be unsatisfactory for replacement use in some other locality.

Of interest to all readers of **ELECTRONICS** is the final paper of the afternoon session delivered by Kirk Miles, National Roster of Scientific and Specialized Personnel of the War Manpower Commission. The title of Mr. Miles' paper was "The Engineer's Position in the Manpower Program."

Mr. Miles stated that "a number of regulations providing for the deferment of 'necessary men' have been issued by Selective Service. To be classed as a 'necessary man' and thus be eligible for deferment an indi-

TRANSFORMERS

that fly for Navy

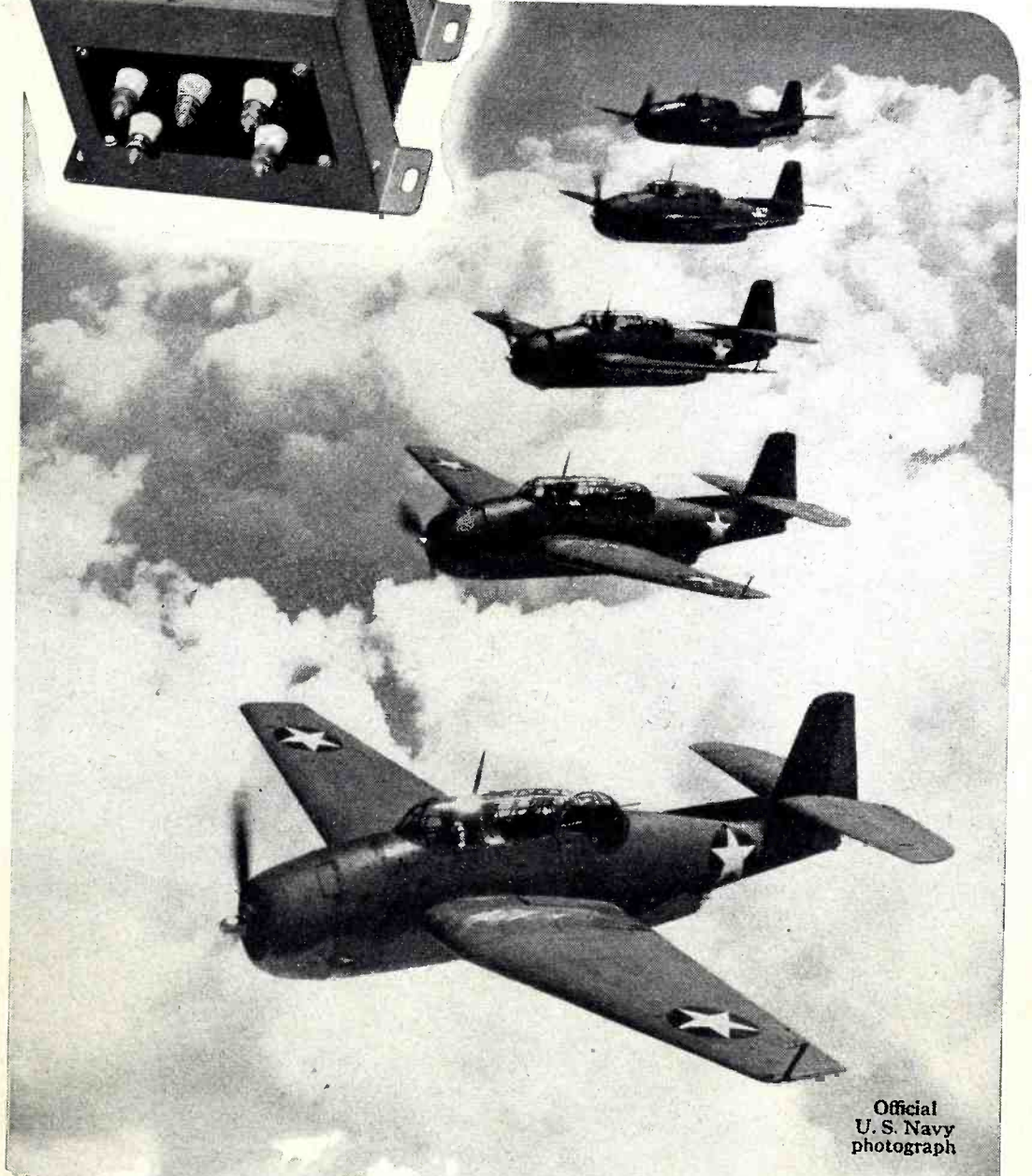
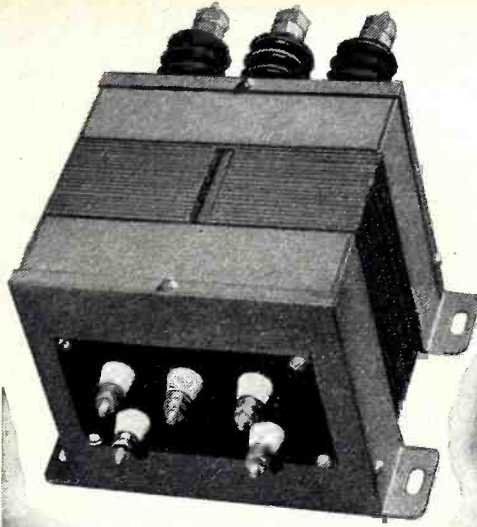

Official
U. S. Navy
photograph

THE Transformers that Fly For Navy are subjected to many unusual conditions not found in ordinary operations. Sudden changes in temperature and atmospheric pressure not only have to be dealt with but must be met by lighter and smaller Transformers that carry heavier loads.

Waterproof-Hermetically Sealed Transformers, built by the Chicago Transformer Corporation not only pass the Navy Five-Cycle Salt Water Immersion Test but also other severe operating, pressure and temperature tests set up in our own laboratories.

Manufacturers of all types of Transformers up to 10KVA



CHICAGO TRANSFORMER
CORPORATION
3501 WEST ADDISON STREET • CHICAGO



OFFICIAL
U. S. NAVY
PHOTOGRAPH

WHEELHOUSE OF A PC BOAT

Just as the wheelhouse is the nerve center of the swift little PC boats, so radio is the nerve system that links the Navy's ships together.

Like the ships, like the men who man them, the Navy's radio equipment can take it.

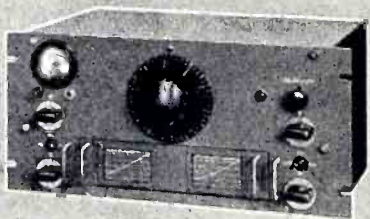

NATIONAL COMPANY, INC.
Malden, Mass.



vidual must meet three criteria: (1) He must be engaged in war production or in activities supporting the war effort, (2) he must be in a critical occupation or, in other words, there must be a shortage of personnel of the qualifications and training that if he were removed he could not be replaced, (3) his removal would cause a loss of effectiveness in the activities in which he was engaged."

Through its Military Advisory Section, the National Roster has been giving advice to the Selective Service Board concerning the professional qualifications of its male registrants. If upon consideration of an individual case the Military Advisory Section believes that an individual should be classed as a necessary man, the local draft board is notified of this fact. But this advice is in no way binding upon the local board and serves merely to inform them. The qualifications unit of the National Roster attempts to fill job requests for scientific and specialized personnel that it may receive. It is estimated that since the inception of the Roster some 20,000 to 25,000 positions have been filled in this manner. Although the services of the Roster are available to all, industry has not made as much use of the available service as has the government agencies. It must be understood, however, that with the shortages of skilled personnel, it is by no means possible for the National Roster to be used to find personnel for all jobs which may exist.

Dr. Southworth Speaks on Ultrahigh Frequencies

From many points of view the most interesting address of the I.R.E. Conference was that, held jointly with the American Institute of Electrical Engineers on Thursday evening, at which Dr. George C. Southworth spoke on the subject, "Beyond the Ultra Shorts." In spite of the fact that none of Dr. Southworth's comments revealed any developments subsequent to September, 1939, his able presentation made the subject fascinating to all those who were fortunate enough to attend.

Based on a chart shown on page 157, Dr. Southworth traced the means of developing electromagnetic radiation in various por-

tions of the spectrum from the early works of Hertz throughout the past four or five decades. Progress was rapid from about 1887 to about 1895, after which almost thirty years elapsed before any further significant developments in the generation of short electromagnetic waves was made. While radio physicists were developing generators for shorter and shorter waves, physicists working in the infrared region of the spectrum were developing generators for longer wavelengths until finally about 1923 the spectrum was closed in so far as the physicists were concerned.

But while the physicists may be regarded as the pioneers in developing the need for producing electromagnetic waves of various lengths, the engineers may be regarded as the homesteader since it is its function to occupy and make use of these frequencies. The equipment which the physicists use is not particularly well suited for the engineer's "homesteading activities" and refined apparatus is required. Dr. Southworth traced out the development of continuous wave generating equipment for short waves beginning with the 6 meter oscillator devised about 1916 by W. C. White and extending down to slightly less than 10 centimeters at the time of the European war. In addition to the negative grid oscillator, Barkhausen and magnetron oscillators were also developed and applied in the ultra-short and microwave region.

Another interesting slide shown by Dr. Southworth was one illustrating the transfer of electromagnetic energy from the source to the sink. At commercial power frequencies or even audio frequencies, an iron-core transformer serves the purpose admirably. As the frequency is increased, coupled tuned circuits perform the same function, but with increasing the physical dimensions of the tuned circuits become sufficiently small that ultimately they disappear completely. However, before this stage is reached Lecher wire systems making use of distributed capacitance and inductance may be used to transfer the energy from source to sink. The sending waves on such a wire system may be regarded as representing the impedance of the circuit and hence the analogy to the transformer is complete. As the frequency is still fur-

ther increased, undesired radiation takes place from the Lecher wires. To eliminate this, one of the conductors may be rotated or generated about the other so that a coaxial transmission line is the next step. As the frequency is still further increased, the inner conductor becomes unnecessary and hollow wave guides (or wave guides with solid dielectric material) becomes practical. To carry out the analogy still farther, Dr. Southworth showed the generation and absorption of visible light by means of an optical system with an ordinary lens acting as the conversion element.

Discussion was also given to the properties and characteristics of hollow wave guides independently and simultaneously developed by Dr. Southworth and by Dr. W. L. Barrow of M.I.T.

In concluding his very interesting address, Dr. Southworth could, of course, only conjecture as to the probable trend of developments. In spite of a lack of new material, even those whose work led them directly into this highly specialized field agree that Dr. Southworth's address was a very lucid and laudable contribution to the complete and thorough understanding of some of the problems "beyond the ultra-shorts."

• • •

ENGINEERS RECEIVE AWARDS

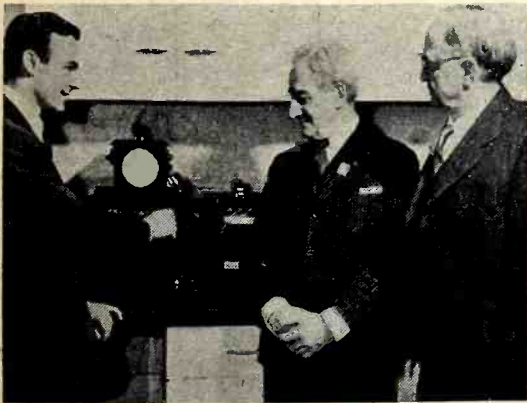

At the meeting of the American Institute of Engineers, held in New York, these three from General Electric Co. were awarded prizes. Left to right, Dr. Geo. W. Dunlap, winner of the Alfred Noble prize; Gerard Swope, president of the company, winner of the Hoover medal; Dr. Willis R. Whitney, first director of the Research Lab., winner of the John Fritz medal. Dr. Dunlap is shown demonstrating the voltage analyzer on which he based his prize-winning paper

STAMPINGS by STEWART

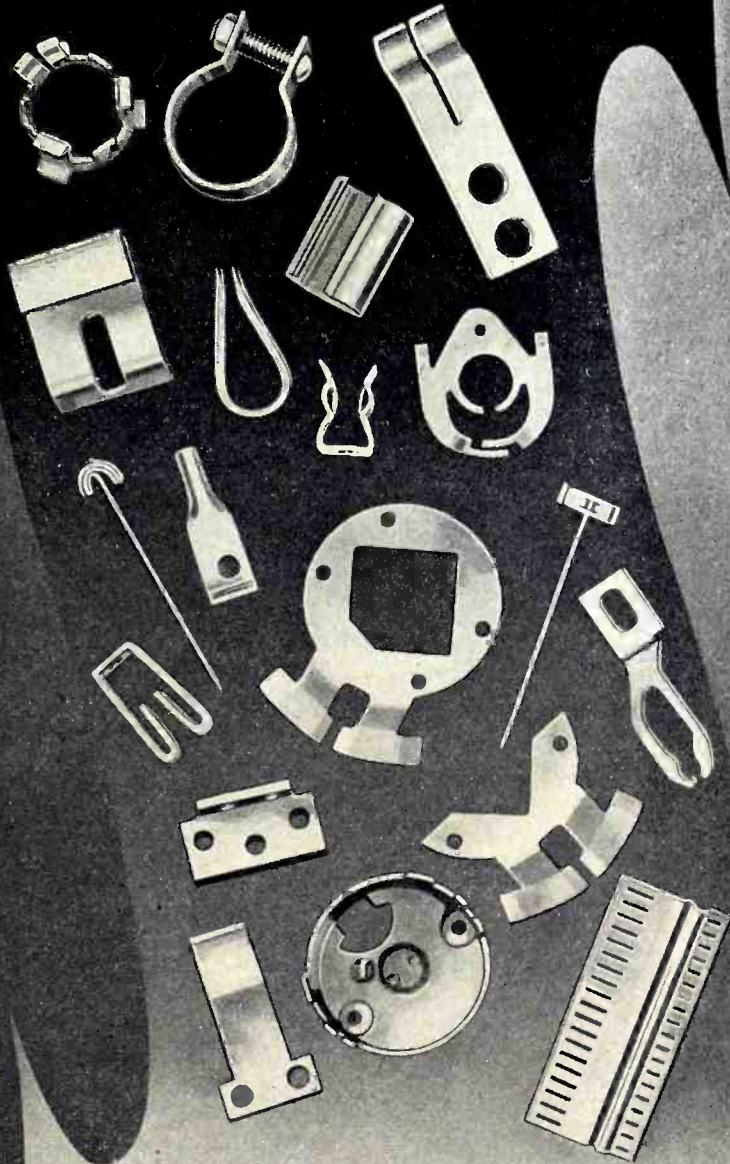

AUTOMATIC WIRE FORMING AND METAL STAMPING

Odd Shaped Pieces Stamped and Formed from Wire or Strip on High Speed Machines.

Hot Tinning and Plating Facilities

Hundreds of Items in Stock

Send Prints for Quotations
on Your Special Parts

STEWART STAMPING CORPORATION

621 East 216th Street
New York

MICROPHONES ★ PLUGS ★ SWITCHES

GOVERNMENT SPECIFICATION ITEMS

AR-1M	PL-54	SW-141
CU-1	PL-55	SW-217
CU-2	PL-291	CD-318
1700-U	JK-26	CD-508
PL-68	JK-48	M-199

EARLIEST DELIVERIES

UNIVERSAL MICROPHONE CO., LTD.

INGLEWOOD, CALIFORNIA, U. S. A.

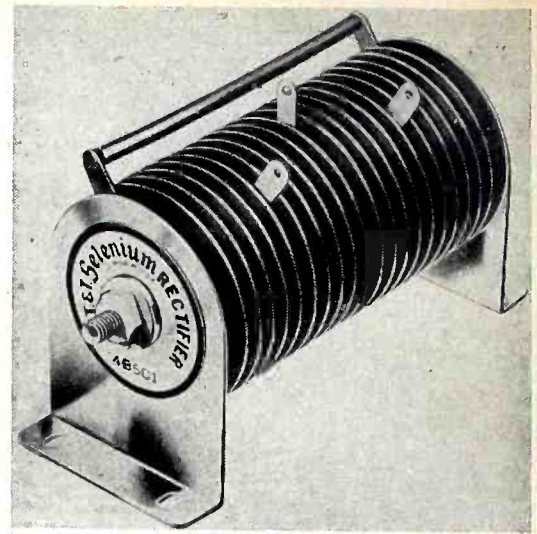

possible by a special assembly which lends itself more readily to moisture-proofing. Standard brass contact washers and pressure-limiting fibre washers are not used. Instead, a single metal washer is employed which makes it possible to apply the protective coating to all exposed surfaces.

International Telephone and Telegraph Corp., 67 Broad Street, New York, N. Y.

- ★ SOLDERING
- ★ BRAZING
- ★ BOMBARDING
- ★ HARDENING
- ★ ANNEALING
- ★ MELTING

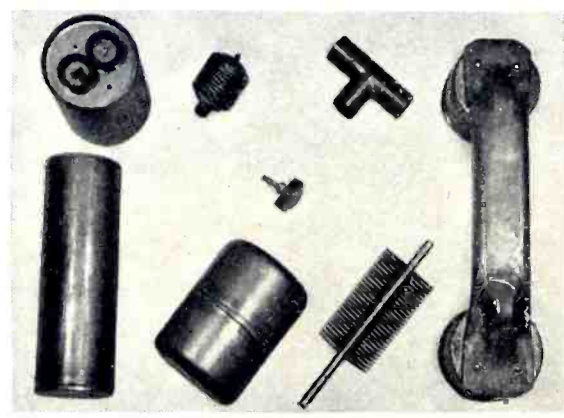

A COMPACT LEPEL
HIGH FREQUENCY
INDUCTION HEATING UNIT

... performs all these operations quicker, simpler, more efficiently and at a fraction of the cost. Complete engineering data on your work is freely offered. Send samples, or write for catalog E today.

Lepel
HIGH FREQUENCY LABORATORIES, INC.
39 West 60th Street, New York, N. Y.
PIONEERS IN INDUCTION HEATING



Industrial Sub-Zero Machine

ILLUSTRATED IS basic Model 3600HL (designated as "Hi-Low") machine which is available in three temperature ranges for testing aircraft instruments, batteries, wire, metals and various devices. The machine provides the conditions which are required for testing under certain stringent aircraft inspection and testing specifications.

Temperature ranges available are from -60 deg. F. to +170 deg. F., from -80 deg. F. to +170 deg. F., and from -90 deg. F. to +170 deg. F. In Model 3600HL90 "Hi-Low" machine, for example a temperature drop from ambient of +80 deg. F. to -60 deg. F. can be accomplished in 45 minutes; to -70 deg. F. in 1 hour; to -80 deg. F. in 85 minutes, and to -90 deg. F. in 140 minutes. Also, heating to +170 deg. F. from -90 deg. F. takes 90 minutes; -80 deg. F. takes 85 minutes; -70 deg. F. takes 80 minutes, and from -60 deg. F. takes 75 minutes. The machine itself is entirely self-contained, and requires only a source of electrical power.

Outside dimensions of the "Hi-Low" machine are: height, 84 inches,

depth, 52 inches, and length 94 inches. The net clear usable working space is 46×36×36 inches. Constructions inside and out is of 16-gauge steel, welded and chemically treated for paint adhesion. Insulation is 8 inches of Fiberglas in the sides, top and bottom. For the "Hi" side of the machine, strip heaters are located in the air stream for defrosting and rapid heating. For the "Low" side, finned type coils are used. The forced convection air distribution provides a high degree of air circulation in working space for rapid heat transfer. The condensing unit is 4, 7½ or 10 hp, 2-stage, air-cooled, "Freon-12 or 22 inch machine

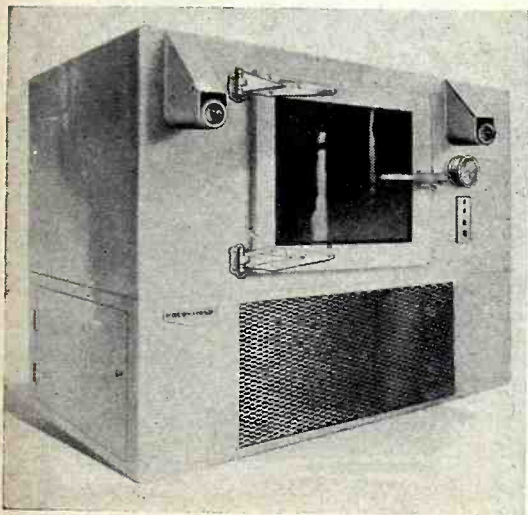

as specified. Temperature recording and controlling instruments are provided to meet usage requirements. The door as illustrated is standard, though several variations in size and location may be obtained as specified. Interior is lighted by two 40-watt Lumiline lamps, one on each side of the door, and controlled from a switch on the right-hand side of the door.

The Kold-Hold Mfg. Co., Lansing, Mich.

Boundary Protection Equipment

A BALANCED CAPACITANCE-operated alarm device called Browning Signal System is designed for use outdoors on property lines either with or without existing fences. A protective curtain is laid down so that any penetration of this curtain sets off an alarm.

Browning Laboratories, Inc., 750 Main Street, Winchester, Mass.



CHECK HERE

... if you want a
BETTER radio job!

The lack of technical ability is the only thing that stands between you and a better radio job today . . . and a bright career tomorrow in the fields of radio and industrial electronics—*CREI can prepare you NOW!*

Face the facts! Present-day employment conditions are actually unbelievable. The tremendously expanded demand for *technically trained* men and women has created a condition wherein there are many more jobs than qualified radiomen to fill them.

But the jobs that provide security . . . the jobs that will mean something in the years to come . . . must be *won* and *held* on ABILITY! Now is the time for you to invest a small part of your earnings from your present job into CREI home study training. This practical course plus the personalized home-study instruction will help develop your technical ability and assure you of an important place in the great radio and electronics industries when the war is over.

CREI points with pride to a proven background of sixteen years in training professional radiomen. Opportunities in all that time have never been as great as they are today . . . but neither has the need for technical training been more important. 8,000 radiomen can't be wrong; They're the men who have already turned to CREI for the advanced training they realize is necessary for success. Let us explain to you our planned program for advancement and security.

ATTENTION!

CREI Students, Graduates

The CREI Placement Bureau is flooded with requests for CREI trained radiomen. Employers in all branches of radio want trained men. Your government wants every man to perform his job, or be placed in a job that will allow him to work at maximum productivity. If you are, or will be, in need of re-employment write your CREI Placement Bureau at once.

• Write for Interesting Details in Free Booklet

If you are a professional radioman and want to make more money, let CREI prove to you that we provide the proven course of training that will help equip you for a better engineering job. To help us intelligently answer your inquiry—please state briefly your background of experience, education and present position.



CAPITOL RADIO ENGINEERING INSTITUTE

Home Study Courses in Practical Radio Engineering for Professional Self-Improvement.

DEPT. E-3, 3224 16th Street, N. W. ★ Washington, D. C.

- Contractors to the U. S. Signal Corps and U. S. Coast Guard
- Producers of Well-Trained Technical Radiomen for Industry

A Complete
 Authoritative
 Presentation
 of the Functions of

The
**ELECTRON
 MICROSCOPE**

BY E. F. BURTON, *Head, Dept. of
 Physics, University of Toronto*
 and

W. H. KOHL, *Research Director,
 Rogers Radio Tubes, Ltd., Toronto*



Profusely
 Illustrated
 233 pages
\$3.85

IN 1938, the authors of this book, assisted by James Hillier, developed and built the first compound Electron Microscope in America. Since then, the reports of its accomplishments have literally permeated the scientific world.

This book outlines the basic principles of both optical and electron microscopes. High points in the discussion are graphically illustrated by many original line drawings. After a detailed description of the dual nature of light, its application to the functioning of the electron microscope is clearly shown. In this connection frequent emphasis is placed on the contributions of Newton, Maxwell, de Broglie, and Planck. The book is high-lighted by numerous striking photographs of bacteria and industrial substances such as asbestos, carbon black clays, and oxides. An outstanding, authoritative book that will be read with absorbing interest by all physicists, microscopists, chemists and industrial engineers.

CONTENTS

Vision, Light Microscopes. What is Light? Wave Motion and Wave Motion Media. Wave Theory of Light Accepted. Electromagnetic Theory of Light. The Electron. Dual Theory of Light. Dual Theory of the Electron. Motion of Electrons in Electrical Fields. Electrostatic Electron Mirrors and Lenses. Magnetic Lenses. History of Electron Microscope. Electrostatic Electron Microscope. Applications of Electrostatic Electron Microscope. Compound Electron Microscope-Magnetic Type. What the Electron Microscope Can Accomplish. General Bibliography. Index.

**REINHOLD
 PUBLISHING CORP.**
 330 W. 42nd St. New York, N. Y.

Black Baking Varnish

SYNTHITE PX-5 BLACK baking varnish is one of the newer polymerizing varnishes which is for use on stationary and revolving units constructed with Class "B" insulating materials. The varnish possesses essential bonding properties which will hold modern types of magnet wire and insulating materials intact under the high centrifugal force developed by high speed unit windings.

Test specimens prepared by the manufacturer under ASTM procedures indicated very high, dry and wet dielectric strengths, and good resistance to water, acids and alkali. Thoroughly dried coatings are oil-proof and highly resistant to abrasives and carbon tracking.

John C. Dolph Co., 168 Emmett St., Newark, N. J.

Reactance Slide Rule

A HANDY NEW REACTANCE slide rule is available for electronic and electrical engineers, physicists, radio service men, radio amateurs, teachers and students. It saves time solving resonant frequency problems, capacitive reactance problems, inductive reactance problems, Q problems, etc.

On one side of this slide rule, resonant frequency problems are solved with one setting of the slide, using

$$\omega^2 LC = 1$$

with ranges of 5 cycles to 500 Mc, 0.001 $\mu\mu\text{f}$ to 1,000 mf, and 0.00001 mh to 10,000 henries.

On the other side of the slide rule, reactance, dissipation factor and coil Q problems are solved with one setting of the slide, using the following formulae:

$$X_C = \frac{1}{2\pi fC}$$

$$X_L = 2\pi fL$$

$$Q = \frac{2\pi fL}{R}$$

$$D = 2\pi fCR$$

The ranges on this side are 0.1 cycle to 10,000 Mc, 1 $\mu\mu\text{f}$ to 100 mf, and 0.001 mh to 100 henries.

This slide rule is available at a nominal charge of ten cents in coin or stamps to cover the cost of handling and mailing. All inquiries should be addressed to Shure Brothers, 225 West Huron St., Chicago, Ill.

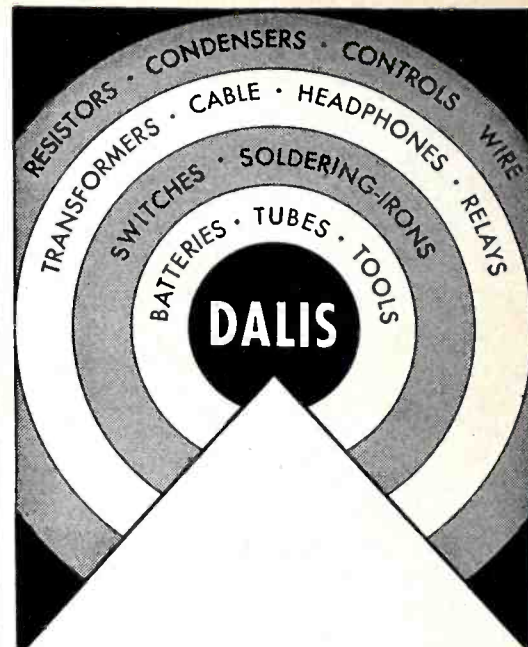

**WARTIME
 SERVICE**

● The country's largest exclusively wholesale distributor of radio parts offers you the benefit of its well-trained organization, long experience and exceptional factory affiliations, in filling your PRIORITY requirements.

Dalis is supplying materials to many branches of the armed forces, war plants, sub-contractors, laboratories, training schools, etc.

Ample stocks on hand provide prompt shipment on many items. And if required items are not in stock, Dalis go-gets 'em for you in shortest possible time.

TRY Dalis—a dependable source of supply since 1925.

• Write, wire
 or phone

H. L. DALIS, Inc.

Distributors of
RADIO & ELECTRONIC SUPPLIES
 17 Union Square • New York, N. Y.
 Phones: ALgonquin 4-8112-3-4-5-6-7



Ceramic Condensers

TWO NEW TYPES OF ceramic condensers, called Disc Ceramicons, have been announced. Basic Type 1770 is $\frac{3}{4}$ inch in diameter, and basic Type 170 is $1\frac{1}{8}$ inch in diameter. The height of the units varies in accordance to capacity (the maximum height, excluding mounting stud and terminal, is $\frac{3}{4}$ inch). A wide variety of mounting studs and terminals are available. Both types are hermetically sealed to provide protection against humidity.

Type 1770 is rated at 500 volts d-c working, and is available in any standard temperature coefficient from ± 120 (P120) to -750 parts

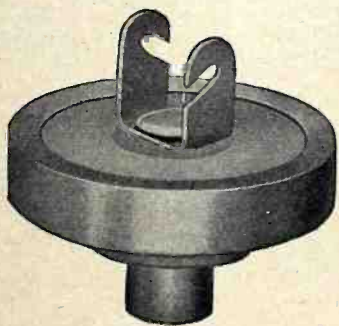
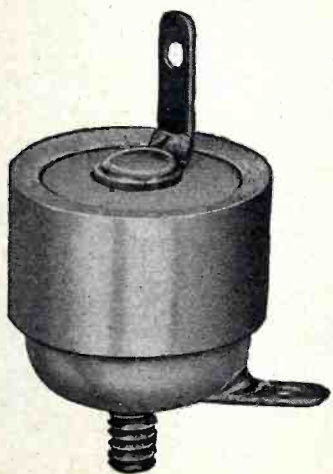

per million per deg. C. (N750). Maximum capacity at zero temperature coefficient (NPO) is $1,000 \mu$ and is approximately $7,000 \mu$ in N750.

Type 170 is rated at 1500 volts, d-c working. Maximum capacity in NPO is 400μ , and 1750μ in N750.

The manufacturer states that the design of these condensers is such that their resonant frequency is considerably higher than that of conventional condensers and therefore are especially applicable for ultrahigh frequency applications. Copies of a data sheet showing various styles of available mounting studs and giving electrical charac-

...“can't even get
Brisbane”



LET'S forget about the *uncertainties* of the future and look at a few *certainities*. Tomorrow's radios will be more compact, and more powerful than ever before. Joe Citizen may be tuning around the world himself just as casually as commercial radio does today. He may well complain if a 20-ounce set fails to bring in Australia. And this is certain, too: The Jackson engineers

will take part in advancing the science of electrical testing instruments, to anticipate the growing demands of the new radio industry to be reborn after the war... Right now Uncle Sam is getting our entire output. And while we are all *in the service*, we'd like you surely to remember that Jackson builds fine testing instruments and expects *always* to be building them.

JACKSON

Fine Electrical Testing Instruments

JACKSON ELECTRICAL INSTRUMENT COMPANY, DAYTON, OHIO

The most widely used Plugs and Jacks in the U.S.A.

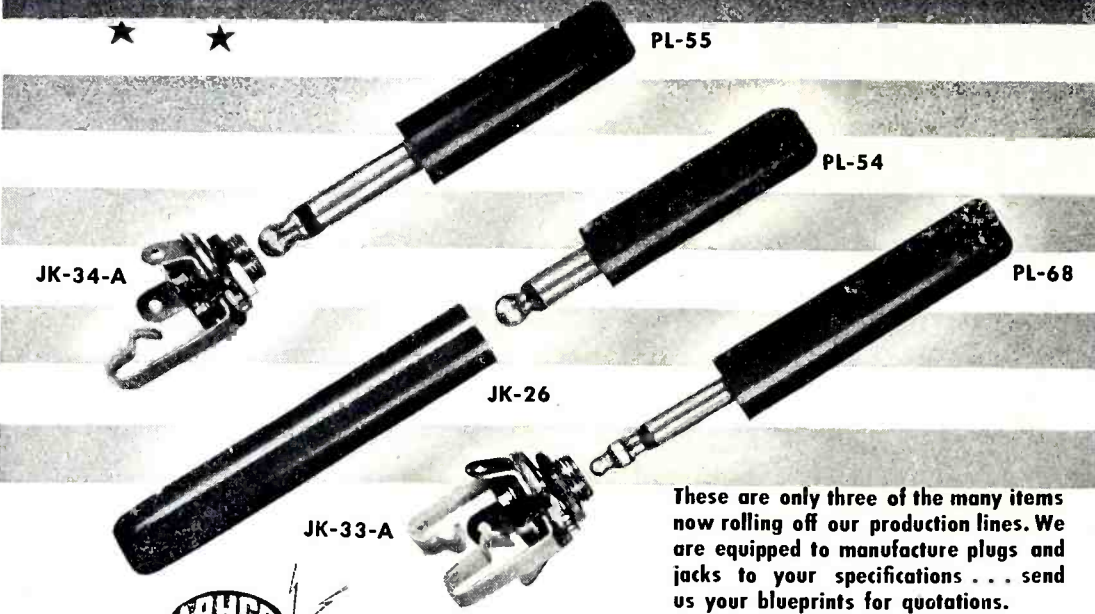

These are only three of the many items now rolling off our production lines. We are equipped to manufacture plugs and jacks to your specifications . . . send us your blueprints for quotations.



Keep Buying War Bonds

American Radio Hardware Company, Inc.
 476 BROADWAY, NEW YORK, N. Y.
 MANUFACTURERS OF SHORT WAVE • TELEVISION • RADIO • SOUND EQUIPMENT

teristics of the Ceramicons can be secured from the manufacturer, Erie Resistor Corp., Erie, Pa.

Keying and Break-In Relay

MODEL AK RELAY is a high speed keying and break-in relay for aircraft radio equipment. It is compactly designed for high voltage, high speed and resistance to vibration. Its push-pull magnetic arrangement provides magnetic holding pressure on both transmit and receive contacts. One pole is equipped with two windings, one of which is a holding winding connected directly across the battery supply. The other winding is connected in series with the single winding on the other pole and polarized so that when the circuit is completed through the key, the flux is neutralized on the hold-

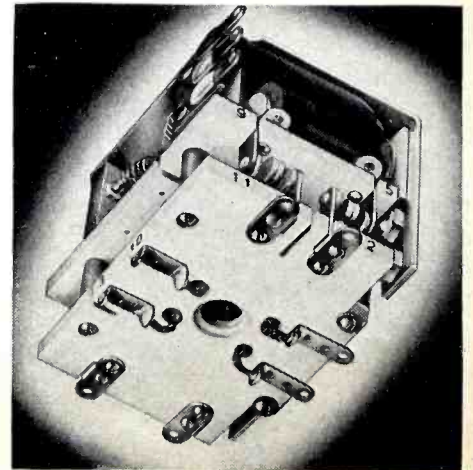

ing or receive position pole and the armature pulls up to the transmit position. Opening the key cuts off the bucking flux and the holding flux pulls the armature back to receive position. The relay is completely balanced.

Other specifications include: Arms which are equipped with anti-bounce features; it is magnetically held in both positions and does not rely on back spring pressure; it keys at 20 cps; its contact rating is 1,000 volts at 30,000 feet, 20 Mc; 4-pole, double-throw; it is insulated to sustain 10,000 volts at sea level; its standard models are in 12 and 24 volts d.c.; its wattage consumption is 5.5 in first position and 17.0 in second position; it withstands vibratory motion to better than 20G.; its dimensions are 2 7/8 x 3 1/2 x 2 1/4 inches; its weight is 17 ounces.

Allied Control Co., Inc., 227 Fulton St., New York, N. Y.



Serving
ELECTRONIC LABORATORIES
 —THE BEAT FREQUENCY GENERATOR

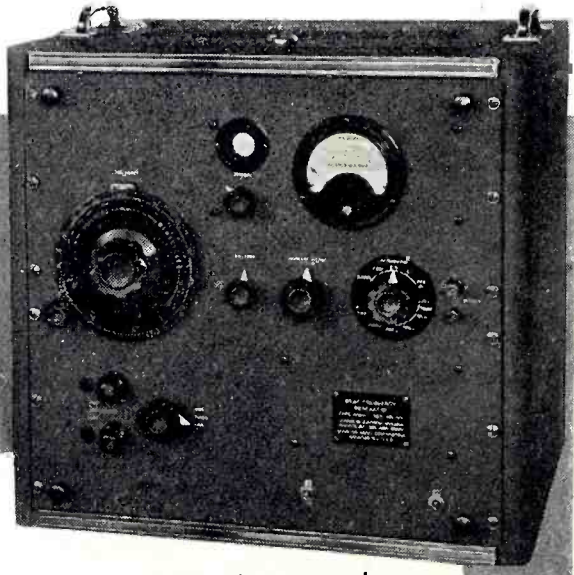

TYPE 140-A

An unusually versatile laboratory signal generator.
 Frequency 20 cycle—5 megacycles
 Output voltage range 1 millivolt—32 volts
 Output power 1 watt into external load

FREQUENCY MODULATED SIGNAL GENERATOR

Q-METERS

QX CHECKER

Catalogue B upon request

BOONTON RADIO CORPORATION
 BOONTON, NEW JERSEY

Lever Switch

MODEL 0-42 LEVER switch is primarily designed for use in aircraft, radio, communications, annunciator and fire alarm systems, testing apparatus, and other industrial applications. It is available in an unlimited series of combinations of contact assemblies. Contacts, pile-ups and lever action are assembled to meet specific requirements. The switch is a rugged, positive action switch, and is light in weight. It has positive action locking, non-

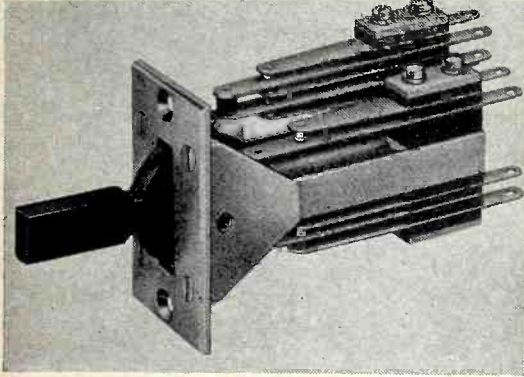

locking (spring return to neutral position) and no-throw stops. A large handle permits a firm grip by a gloved hand. Maximum rating (recommended by the manufacturer) is 5 amps, 110 volts, a-c, non-inductive.

Diagrams and complete information is given in General Data Bulletin No. 82 available from the manufacturer, Donald P. Mossman, Inc., 6133 North Northwest Highway, Chicago, Ill.

Sealed Variable Resistors

TWO NEW CLOSED-COVER, sealed variable resistors, designed to give good performance under humid or dusty conditions, are available for either standard radio or high-frequency equipment.

Type MG resistor is designed for use under conditions of extreme humidity or salt spray, and where internal and external leakage must be held to a minimum. The resistor has a leakage resistance on the order of 300 megohms after 48 hours in 95 percent humidity at 40 deg. C. Spacing of current-carrying parts is greater, and the surface insulation of the molded base is several times that of previous laminated-base units.

Type LP is furnished with a dust-proof cover and is effectively

IRON FERROCART CORES

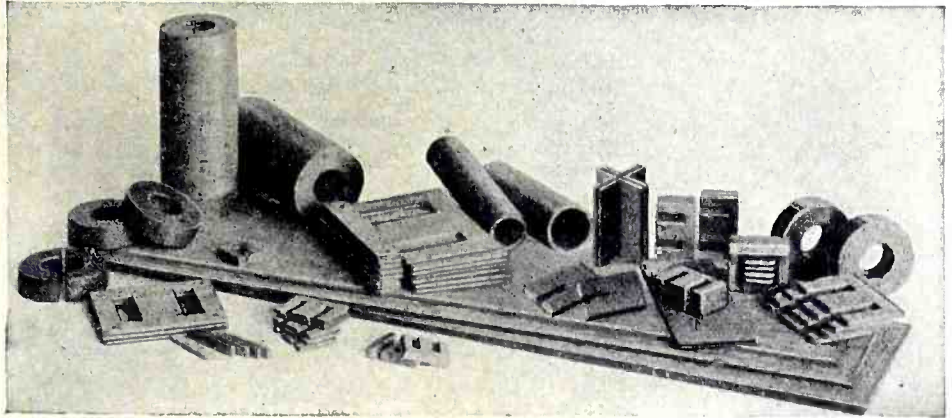

OUR FOREMOST ACHIEVEMENT ULTRA-HIGH FREQUENCY IRON CORES

CAN BE ADVANTAGEOUSLY USED AT FREQUENCIES FROM 100 TO 200 MEGACYCLES AND ABOVE. Maintaining our leadership in the exclusive field of iron powder magnetic materials. New developments include iron cores particularly useful at frequencies from 500 to 20,000 cycles.

Quality magnetic cores for all radio controlled apparatus — comply with the most rigid U.S. Government specifications for high "Q", high resistance, rust-proofing and physical strength.

Your R.F. or I.F. coil problems welcomed. Samples quotations, specifications expeditiously handled.

100% on VICTORY ORDERS.

FERROCART CORPORATION OF AMERICA

Plant and Laboratory
HASTINGS-ON-HUDSON, N. Y.

Chicago: 149 W. Ohio St. Tel. Whitehall 7620
Los Angeles: 1341 S. Hope St. Tel. Richmond 9121
San Francisco: 1355 Market St. Tel. Underhill 2727
Montreal, 995 St. James St. West. Tel. Platteau 7617

**ELECTRICAL
INSULATING
PAPERS**
for Your
Needs of
**TODAY and
TOMORROW**

One-Piece Rolls
450-2000 Feet
Ready-Slit in
Widths $\frac{3}{4}$ " to 30"

COTTRELL PIONEERED

COTTRELL gave the electrical industry its first, highest quality, Insulating Paper to be manufactured in continuous, non-pieced rolls. It was our contribution to the solution of an engineering problem of foremost motor and transformer manufacturers. Today we look ahead to opportunities to serve you.

Submit Your Insulating Paper Problems
Both Old and New To COTTRELL Engineers.

**COTTRELL
PAPER CO., INC.**

FALL RIVER, MASSACHUSETTS
Factory: Rock City Falls, New York



Order ROLLS or
30x40 SHEETS

COPACO
100% RAG
COPAREX-S
100% RAG
NUNGRA

High RAG Cont.

★
First two guaranteed
300 volts per mil.
NUNGRA usually
tests 300. All tough
yet flexible. Non-
chem. Standard
Thicknesses .005 .007
.010 .015 .020 .025
.030. Others if quan-
tity warrants.

Samples on Request

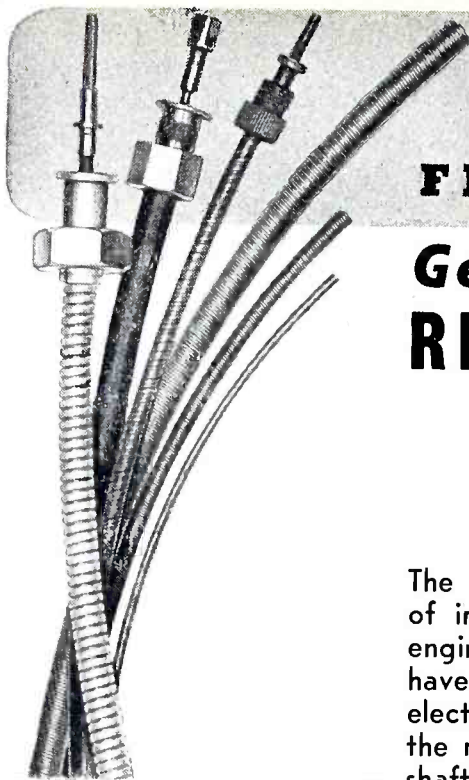

S. S. White

for

FLEXIBLE SHAFTS

**Get full details about
REMOTE CONTROL**

FLEXIBLE SHAFTS

**in the NEW engineering
BULLETIN 38-42**

The information and data in this bulletin are of immediate interest to radio and electronic engineers because remote control flexible shafts have so many uses in connection with radio and electronic equipment. The bulletin makes clear the range and scope of remote control flexible shafts—gives essential data on the wide selection of S. S. White shafts for remote control service—explains how to select the right shaft for any given set of conditions and how to apply it. A copy of Engineering Bulletin 38-42 will be mailed on request. Write for your copy today.

CONSULT S. S. WHITE
when you need flexible shafts. Also for engineering aid in selecting and applying flexible shafts for any remote control or power drive application. At present, of course, our products and services are confined to work connected with war production.



S. S. WHITE

The S. S. White Dental Mfg. Co.

INDUSTRIAL DIVISION

Department E, 10 East 40th St., New York, N. Y.

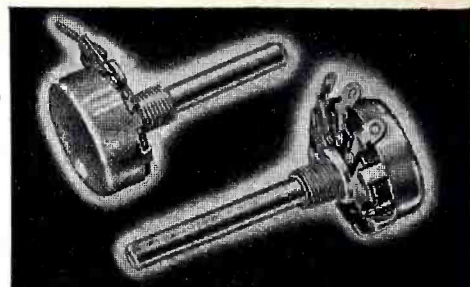

sealed with a special compound to the point where resistivity from current-carrying parts after 48 hours of 95 percent humidity at 40 deg. C. is five times that of the previous open construction units.

Both of the new units have spiral connectors (which give noise-free contact between contacting head and center terminal), as well as a double-fingered element contacting member of special design.

Engineering Bulletin No. 6 describing these variable resistors in greater detail are available from the manufacturer, Stackpole Carbon Co., St. Marys, Pa.

Multiple Cable Connectors

THESE MULTIPLE CABLE connectors have been designed for use wherever cable connectors may be used in place of critical material shortages or to speed up construction work. To provide facilities for connecting and terminating multiple cables, these high compression solderless cable fit-

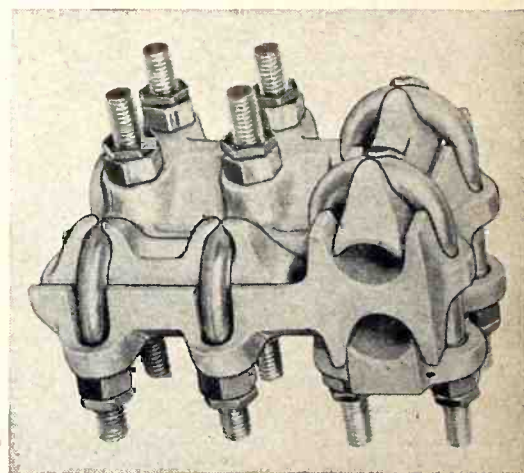

tings are available in tees, straight connectors, and cable to flat bars, or tubing types. Illustrated is a tee connector for 2-500,000 CM cables on both main and tap. All standard cable sizes can be accommodated up to 1,000,000 CM.

Delta Star Electric Co., Chicago, Ill.

*Announcing
our latest publication*



KEYSTONE CARBON CO., INC.

Manufacturers of Precision Moulded Products

1935 STATE ST.,

SAINT MARYS, PENNA.

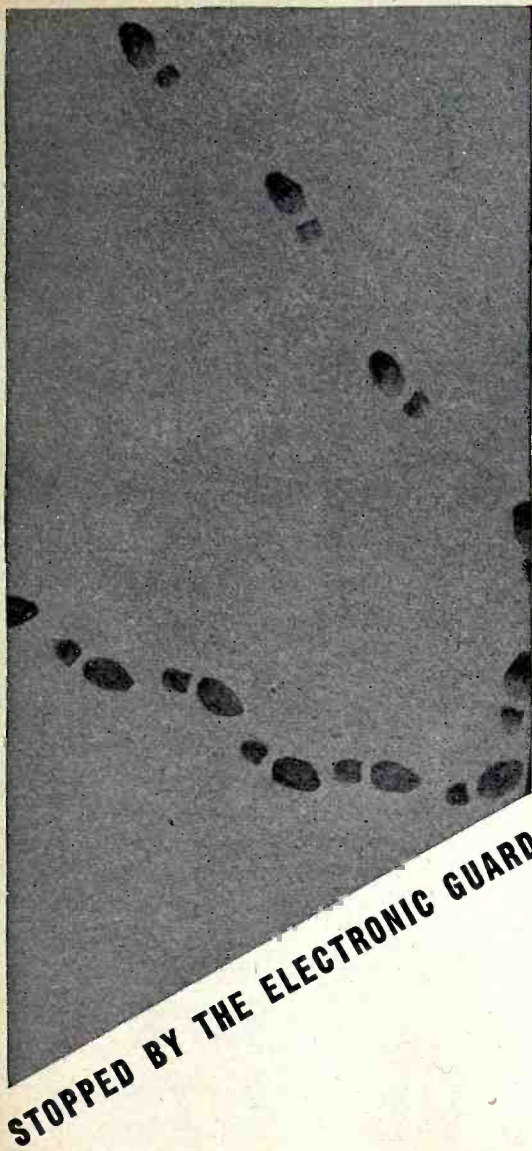

STOPPED BY THE ELECTRONIC GUARD

BROWNING ELECTRONIC BOUNDARY SYSTEM . . .

product of Browning Laboratories research . . .

lays down a protective curtain, is on the job night and day, reduces guarding personnel, cuts guarding costs. Details on request.

BROWNING
Laboratories
 INCORPORATED
 WINCHESTER, MASS.

Literature

Story of Conversion. In this twenty-page booklet, the steps that were taken to convert five automotive plants to airplane manufacturing plants, are given. Some 104 General Motors plants are now engaged in war work and are producing tanks, airplanes, airplane engines, Diesel engines, trucks, guns, shell cases and many other war products. Booklet is available from Dept. of Public Relations, General Motors, 1775 Broadway, New York, N. Y.

References on Aluminum. *Aluminum Service Bulletin*, No. 4, October 1, 1942, contains a selection of references on aluminum. They contain the name of the article, the author, publication it appeared in and the date of publication. Several of the references are available upon request, others may be found at technical libraries. Aluminum Company of America, 2195 Gulf Bldg., Pittsburgh, Pa.

Marking Machines. Advanced marking methods are fully described in an illustrated 8-page folder. Marking machines for informative designations on vari-shaped surfaces; designations on flat surfaces and objects and designations by simultaneous indenting and coloring are included. These machines may be used for marking any size, shape or type of material, such as glass, wood, plastic, metal, cloth, paper, painted surfaces, rubber sheets, abrasives, etc. Markem Machine Co., Keene, N. H.

Electrical Contacts Manual. This booklet (32 pages) has been made-up to be helpful to designers of electrical equipment and appliances. Practical notes on design for better contact performance, descriptions of contact metals, alloys and powder metallurgy compositions and a Contact Selector Chart help in the choice of contact material for a given application. Solid and composite rivets, screws, disks with projection backs for welding, plain and solder flushed disks and segments, bimetals and special service contacts are illustrated and listed in convenient catalog form. Fansteel Metallurgical Corp., N. Chicago, Ill.



Made to stand up and work—day in and day out.

They can absolutely be depended upon to carry through and function perfectly as set.

Made in many different styles and time ranges.

State your timing problems. We are ready to serve you.



Type TD1-30 second scale. Write for Bulletin 700.

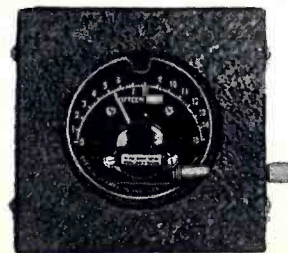

Type TD1C-15 minute scale in dustproof flush mounting case. Write for Bulletin 800.

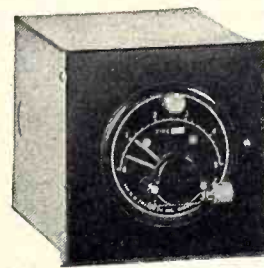

Reset Timer RS4-5 minute scale. In surface type conduit box. Write for bulletin 500.



Running Time Meters to record elapsed time. Write for Bulletin 3500.

The R. W. CRAMER COMPANY Inc.
 CENTERBROOK CONNECTICUT

PUT IDEAS

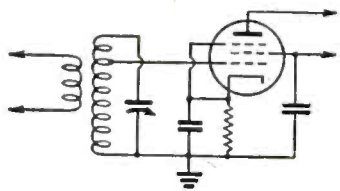

INTO PRODUCTION

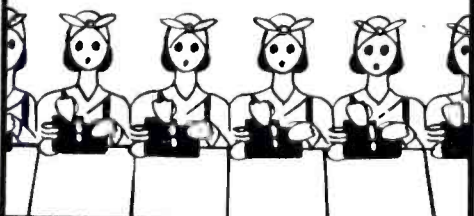

BY USING TERMINAL

... which is staffed by procurement experts who understand your problems. Let them act

AS YOUR SOURCE OF

all brands of tubes, meters, resistors, condensers, cabinets, etc. — in other words:

ALL ELECTRONIC SUPPLIES

for your production or experiments. If Terminal doesn't have them, Terminal can get them . . .

BECAUSE TERMINAL IS

familiar with the entire supplies picture. Terminal is your best source because it has proved to be

QUICK AND DEPENDABLE

TERMINAL
RADIO CORP.
85 Cortlandt Street
NEW YORK, N. Y.
Phone: WOrth 2-4415

Melting and Alloying Furnaces. Bulletin No. 500 on magnesium melting, holding and alloying furnaces covers the various types and sizes of furnaces available. The latest furnace added to the line is model MAH with 2000 to 4400 pound capacities in magnesium. Bulletin 500 available from Fisher Furnace Co., 5535 N. Wolcott Ave., Chicago, Ill.

Vacuum Pumps. Faster methods of chucking and handling metals, papers, plastics, wood and other materials is described in a four-page folder. Vacuum pumps, air motors, continuous feed sand blasts and dust collectors are illustrated. Available from Leiman Bros., Inc., Christie St., Newark, N. J.

Sound Devices. The recording of sound for industrial and military purposes is described in this booklet. Details of operation of the different models are included. Described and illustrated are: Type JVC, Type AZ, Type 1K, Type JVD, Type 2VD, Type VA, Type HBK, Type CD and several other models. Available from Miles Reproducer Co., Inc., 812 Broadway, New York, N. Y.

Circuit Breakers. Booklet DD-29-060 describes Nofuse "De-ion" circuit breakers. Breakers are available for panelboards, switchboards, built-in applications, individual mountings and separate enclosures. Special attachments are described and pertinent facts on design and operation of each breaker is given. The booklet also explains how to select the circuit breaker best suited for the application. Diagrams with exact dimensions of each breaker are included. Available from Westinghouse Elect. and Mfg. Co., E. Pittsburgh, Pa.

Speed Reducers. Bulletin 22-27, which supersedes 22-25C, describes speed reducers for 1/50 to 10 hp motors and speeds from 0.08 to 1140 rpm. The applications, dimensions, electrical modifications, frame sizes, formulas, mechanical modifications and price list are included in this 100 page bulletin. Available from Janette Mfg. Co., 556-558 W. Monroe St., Chicago, Ill.

Consensus of Opinion

Professional men are opinionated when it comes to the tools they use! Overwhelmingly you'll find they demand the advantages found only in Typhonite ELDORADO drawing pencils.

Aeronautical designers, architects, artists and art directors, civil, electronic, electrical and mechanical engineers, drafting instructors and industrial designers—all praise the performance of Typhonite ELDORADO pencils. Cleaner, more opaque, easy-to-erase lines; smoother Typhonite controlled leads with stronger points. These features result in sharper, easy-to-read blueprints of Victory.

Pencil Sales Dept. 59-J3
Joseph Dixon Crucible Co.
Jersey City, N. J.

TYPHONITE ELDORADO

Driver-Harris
ALLOYS
for
ELECTRONIC APPLICATIONS

RESISTANCE WIRE
for
Variable Resistors

Nichrome* and Nichrome* V, the well known nickel chromium alloys, are the materials used most often for variable resistors. Their high resistance of electricity makes them most desirable.

In a resistor where a controlled temperature coefficient is most important Nichrome V is the alloy to use. In general applications, where high resistance is the prime requisite Nichrome is available.

DRIVER-HARRIS Company
HARRISON, NEW JERSEY

*TRADE MARK REG. U. S. PAT. OFF.

Plastics. "Designing Molded Plastics Parts" is a technical booklet intended for product engineers. This booklet is an enlarged edition of an 8-page booklet issued last year. Data is given on inserts, shrinkage, tolerances, wall thickness, holes, undercuts, ribs, bosses, fillets, threads, assembly devices, materials, physical properties, chemical, thermal and electrical properties. Available from General Electric's Plastics Dept., Pittsfield, Mass.

Metal Duplicating. Catalog No. 43-4 describes the Di-Acro system of metal duplicating without dies. An outline of the system is given with illustrations. Di-Acro shear No. 1, 2 and 3, Di-Acro brake No. 1, 2 and 3 Di-Acro bender No. 1 and 2 are described and illustrated. The representative parts made with the above are illustrated. Catalog No. 43-4 available from O'Neil-Irwin Mfg. Co., Minneapolis, Minn.

Metal Bellows. A new thirty-two page book covers the Cook "Spring-Life" metal bellows. The book is printed in two colors, complete with blueprints, examples of bellows now in use and specification form. These metal bellows are constructed of individually fabricated diaphragms which are joined alternately at inside and outside peripheries. The construction, advantages, characteristics, applications, data enabling the correct selection of a bellows are included. Available from Cook Electric Co., Chicago, Ill.

Media for Draftsman. A booklet which describes a new kind of drafting material for engineers. Engineer's-Glass is plate glass on which drawing paper has been cemented. Drawings can be drafted to permanent charts called Engineer's-Transparencies. These transparencies are scratchproof images on plate glass. As many duplicates as desired can be made from the original design. Booklet available from Industrial Engineers Specialties Division, The Universal Engraving & Colorplate Co., Buffalo, N. Y.

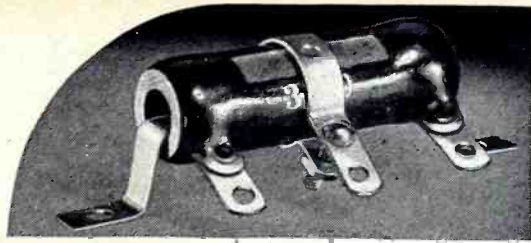

Lectrohm

ADJUSTABLE
WIRE WOUND
VITREOUS
ENAMELED

Resistors

Experience Built . . .
under Personalized Supervision

Every Lectrohm Resistor you receive has passed an individualized standard which has been dictated by Lectrohm's experience to satisfy the most critical requirements. Lectrohm Adjustable Resistors are coated with a durable vitreous enamel which completely embeds its accurate space winding, terminals and silver soldered connections, making the entire unit an integral part of the ceramic core on which it is wound. Available from 10 watt to 200 watt capacities.

Write for your copy of
Lectrohm Resistor Catalog No. 98

LECTROHM
INCORPORATED

5127 W. 25th Street, Cicero, Illinois

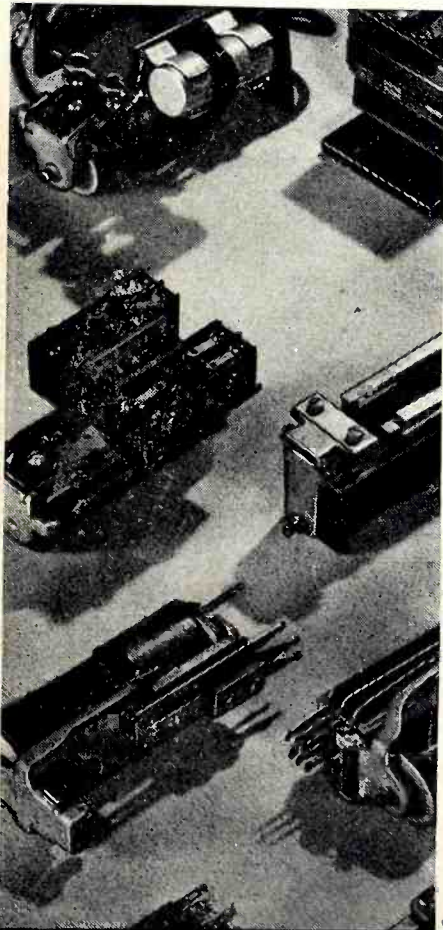

WHICH RELAY FOR YOUR *Electrical* *Control* PROBLEM?

Which basic types is best for your particular need? How will it be used? What combination of coils and contacts will be needed? These and similar questions on electrical control are facing makers of war products every day. There's an easy, sure way of getting the right answer—

You can obtain skilled aid in selecting the right relay, stepping switch or other control part for your product by calling in an Automatic Electric field engineer. He can place at your disposal the technique gained through a half-century of experience in the design and application of control devices. He can help you save design time, reduce your costs, insure reliability of your product.

Helpful, too, is our new 80-page catalog—a storehouse of useful data on electrical control apparatus and its uses. Write us for your copy, or telephone our nearest office.

Relays
AND OTHER CONTROL DEVICES
by **AUTOMATIC
ELECTRIC**

**AMERICAN AUTOMATIC ELECTRIC
SALES COMPANY**

1033 West Van Buren St.

Chicago, Ill.

TUBES AT WORK

Radio Frequency Tool Fires Explosive Rivets..... 310

Balancing Machine Checks Parts in Production.... 310

Analyzer Checks Wiring in "Thunderbolt"..... 314

Carrier-Failure and Tone Alarm System..... 315

Resistors Provide Interlock for Relays..... 317

Radio Frequency Heating Tool Fires Explosive Rivets

AN R-F OSCILLATOR capable of firing as many as twenty explosive rivets a minute has been developed by RCA engineers to speed up aircraft assembly. The oscillator is used with a special applicator designed to concentrate radio waves directly in the head of the rivet. The resulting heat due to generation of eddy currents in the rivet is transmitted to the charge of high explosive secreted in a cavity at the end of the rivet shank, firing the explosive and thereby expanding the inaccessible end of the rivet.

The importance of being able to set rivets from outside is evident from the fact that all-metal pursuit

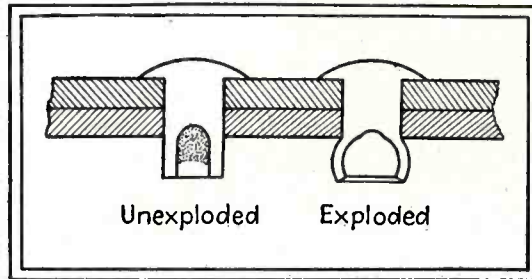

Application of the newly developed RCA radio frequency rivet-firing tool to the head of an explosive rivet sets off the charge in a few seconds, expanding the inaccessible end of the rivet

planes have as many as 800 fastening points which are accessible only from one side, and the largest bombers have about 10,000 of these points.

Electronic or "radiothermic" detonation of explosive rivets is prov-

ing superior to the use of a soldering-iron type of rivet-firing tool because there is no warm-up time, and the power output control can be adjusted instantly to suit the requirements of different sizes of rivets. Any number of rivets can be put in place ahead of the riveter and held by scotch tape, since this tape does not interfere with r-f heating.

Balancing Machine Checks Rotating Parts in Production

UNBALANCE in rotating parts weighing up to 200 lbs. may be located and measured with the aid of a machine made by the Gisholt Machine Company. This machine, one of several available types, measures pure static and pure dynamic unbalance or the combined effect of both static and dynamic unbalance in two arbitrarily selected planes of correction.

Mechanical Analogy

The operating principle employed by the machine when making measurements in two planes is best described by using a mechanical analogy. Referring to Fig. 1, the part to be balanced is represented as a cylinder which is supported on flexibly mounted bearings A and B and

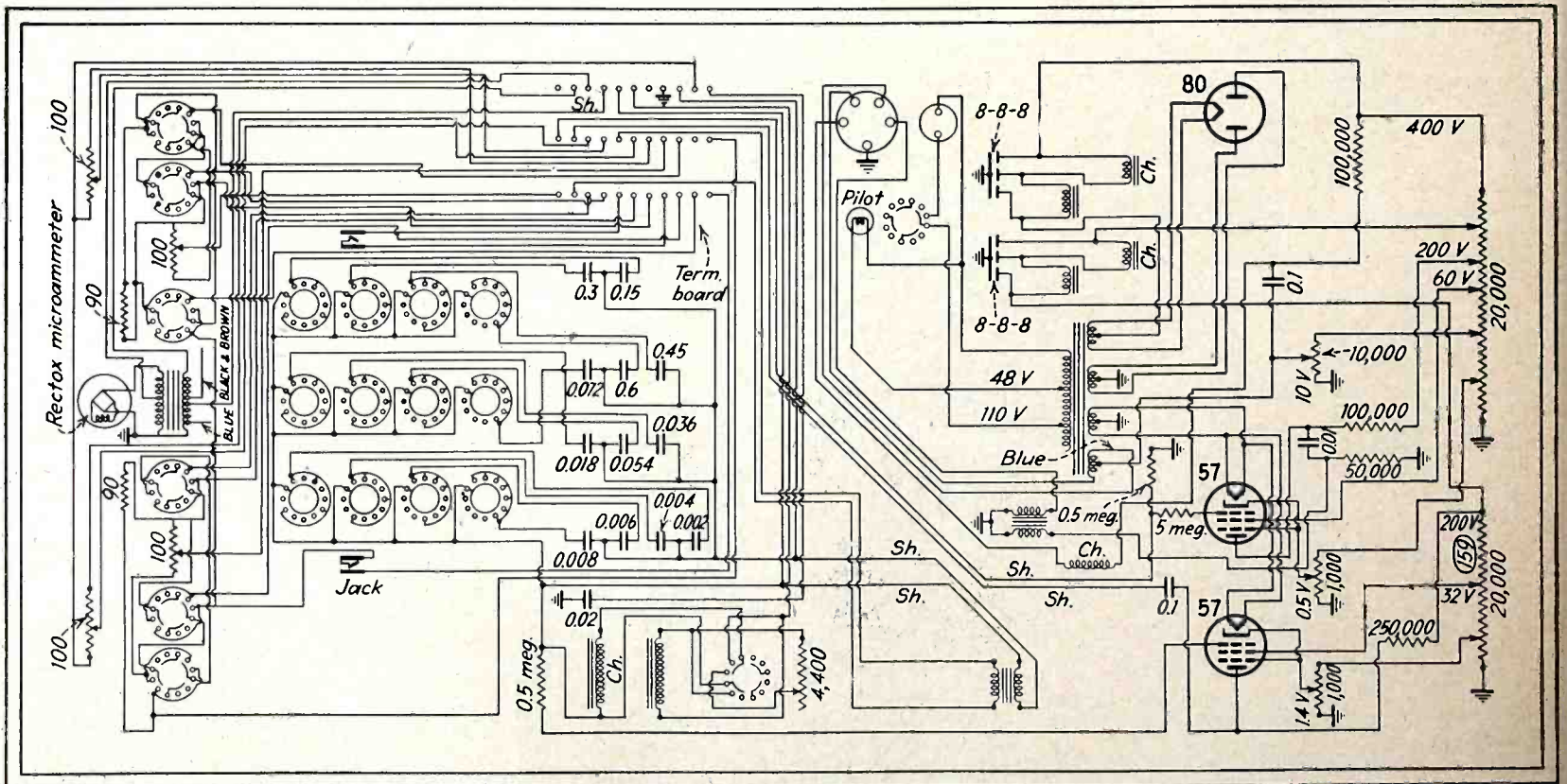
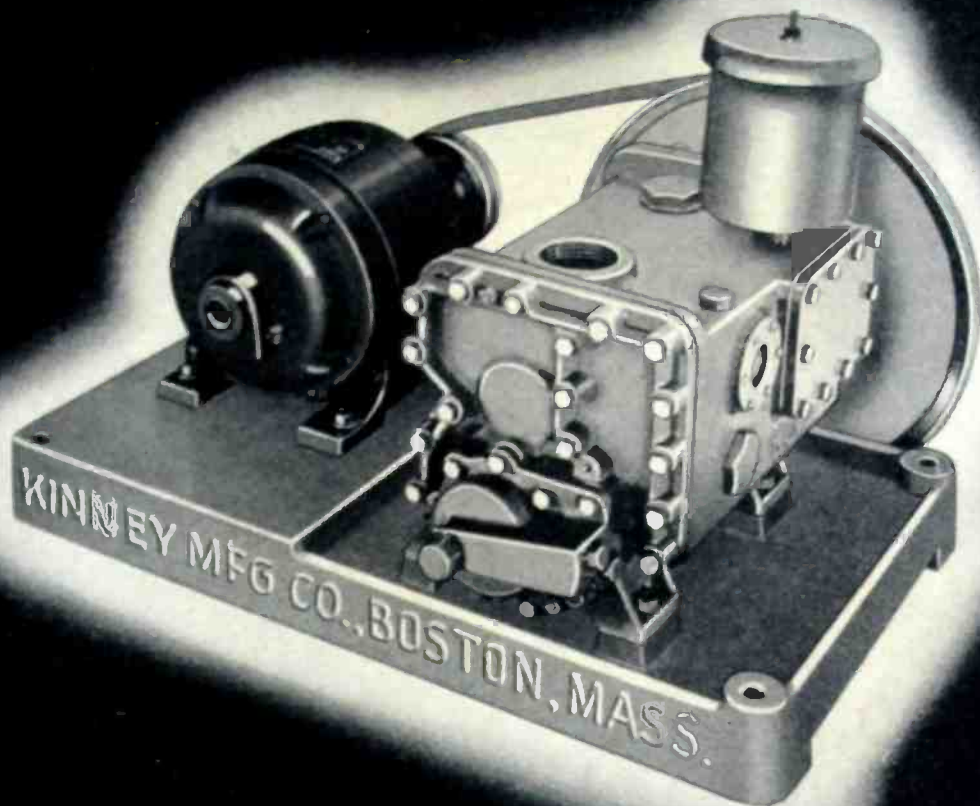

Fig. 4—Detailed circuit diagram of Type S balancing machine whose operating principle is outlined in the accompanying text



The KINNEY Compound Vacuum Pump creates unusually high vacuums

The Kinney Model CVD Compound Vacuum Pump is not a new pump! It was brought out several years ago after extended experimentation and utilizes the working mechanism of the well known Kinney VSD and DVD Vacuum Pumps. To those experienced in the task of creating and maintaining high vacuums with mechanical pumps, the results claimed for this Kinney compound pump were astonishing. Laboratory readings, on an ionization gauge, of 0.5 microns (0.0005 mm.) are regularly obtained and tests have shown readings on the McLeod gauge of better than 0.1 micron.

Users report splendid results

Since first announced, the CVD pumps have been widely used and results in actual service in a wide variety of uses, especially in the lamp and tube field, have been excellent. For many services, the final vacuum produced by these pumps is so high that they have replaced mercury vapor pumps with gratifying results both as to production times and operating ex-

pense since cold traps are eliminated and the pumping system simplified.

Will produce high vacuums indefinitely

Because of the absence of mechanical contact between pistons and cylinder surfaces, these pumps maintain their ability to produce extremely low absolute vacuums over long periods without breakdowns or repairs.

Write for this real "tell-all" bulletin

Bulletin 18 contains complete descriptions, capacity and dimension tables, and efficiency curves covering all Kinney High Vacuum Pumps *plus* a valuable section giving formulae for determining correct pump sizes—address any office listed.

KINNEY MANUFACTURING COMPANY

3565 Washington St., Jamaica Plain, Boston, Mass.

BRANCH OFFICES: NEW YORK; 30 Church St. • CHICAGO; 59 E. Van Buren St.
LOS ANGELES; 1333 Santa Fe Ave. • PHILADELPHIA; 725 Commercial Trust Bldg.
SAN FRANCISCO; 55 New Montgomery St.

SINGLE STAGE • KINNEY HIGH VACUUM PUMPS • COMPOUND

Scientific Moisture- Proofing of Electronic Parts...

In conjunction with one of the largest government contractors of radio equipment, Production Engineering Corp. has designed and built an automatic moisture-proofing apparatus. The process insures operation and stability of treated parts under all conditions of weather—in the stratosphere or on the ground.

We can moisture-proof mica, bakelite, porcelain insulators, coils, chokes, condensers and other small parts—delicate or rugged—according to your needs. An absolute coating of all surfaces, punch holes and thin edges is a safety feature of this operation.

Don't let moisture-proofing headaches hold up your production! Now you can avail yourself of this specialized service and in turn expedite your own orders. A close study of coating and impregnating plus considerable research over the past few years prepares us to handle your work.

Let P-E cut your time and coat your products on an economical contract basis.

Wire, write or phone
for full details:

Production Engineering Corp.

666 Van Houten Ave., Clifton, N. J.
Tel. Passaic 2-5161

rotated by a motor. The transverse planes 1-1 and 2-2 represent arbitrarily selected planes where corrections may be conveniently made. To correctly measure the unbalance W_1 in plane 1-1 by noting the movement of the supports A and B the portion of movement of these supports caused by unbalance W_2 in plane 2-2 must be eliminated.

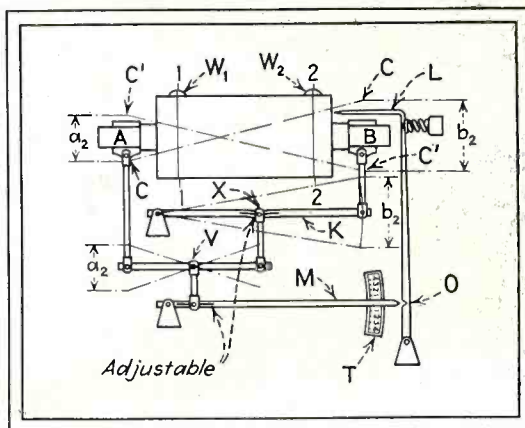

Fig. 1—Mechanical analogy showing method by which Type S Gisholt "Dynetric" machine checks unbalance in two planes and gives independent quantitative data concerning each of the planes

First, assume that the cylinder is balanced. Then insert unbalance W_2 in plane 2. Under rotation, due to the presence of unbalance W_2 , the axis of the cylinder will oscillate between lines $C-C$ and $C'-C'$. The vibration or movement b_2 of support B will be greater than movement a_2 of support A . The vibration or movement of each support will be proportional to the unbalance W_2 , and the direction of motion of support A will be opposite to the motion of support B .

Assume that there is a lever K pivoted at one end and attached to support B at the other end so that it will oscillate from the motion of the support. There will then be a point X on lever K which will have the same amount of movement as support A but opposite in direction. The lever V is provided to combine the motion of lever K and support A . One end of the lever V is attached by means of a link to point X on lever K . The other end of lever V is attached by means of a link to support A . Therefore, the ends of lever V have the same amount of motion but in opposite directions. The mid-point of this lever will have no motion even though supports A

and B are vibrating due to the effect of unbalance W_2 in plane 2-2.

Now, if an unbalance W_1 is inserted in plane 1-1 there will be a large vibration of support A and of the end of lever V connected to this support. The motion of support B due to unbalance W_1 will be small and the motion of the end of V which is connected through lever K to support B will be extremely small. Therefore, the mid-point of lever V will have a definite amount of motion which will be proportional to the unbalance W_1 and will not be affected by the unbalance W_2 . With two such lever systems (one for each end) the exact unbalance in any two selected planes can be accurately determined and the indications for each plane will be true and free from the effect of any unbalance in the other plane.

The motion of the mid-point of lever V is greatly amplified by lever M and the amount of this amplified motion may be read on scale T . This will give an accurate indication of the amount of unbalance W_1 , without any influence from the unbalance W_2 . As the amount of ampli-

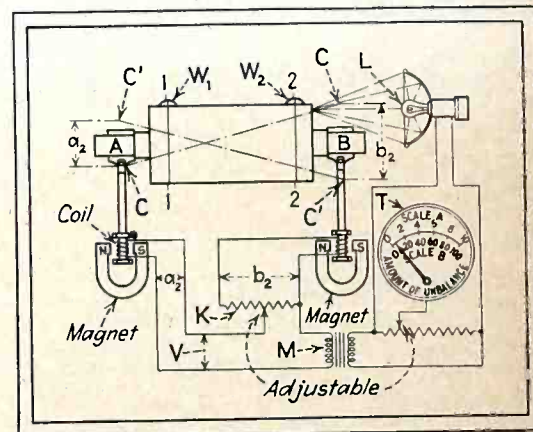

Fig. 2—Elementary circuit of Type S balancing machine, indicating method of employing electronic rather than mechanical components to increase sensitivity and accuracy

fication may be varied by changing the length of lever M , the value of the units on scale T could be adjusted to read in practical correction units.

The angular location of unbalance W_1 is recorded on the work by means of the centerpunch L , attached to the end of a long, vertical spring-loaded lever which continuously tends to force the center-punch into the work. At the mid-point of the movement of level M its point enters a vee notch O , permitting the center-

punch L to strike the work at two points 180 deg. apart and record the exact angular location of unbalance W_1 , thus indicating the points where weight is to be added or removed to obtain balance. When the amount of unbalance indicated on scale T is applied in plane 1—1 at the angular indication given by center-punch L the part will be in balance except for unbalance W_2 .

Electronic Counterpart

A functional diagram of the electronic means of locating and measuring unbalance is shown at Fig. 2. Here the work-piece is again represented as a cylinder which is carried

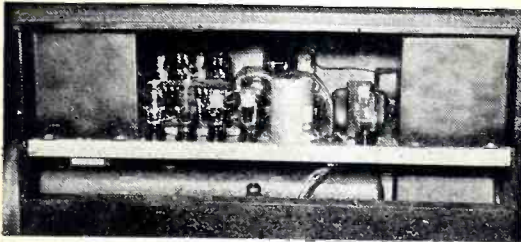

Fig. 3—Photo of back of Type U machine, showing most of the electronic components

in flexible supports at A and B . Attached to supports A and B are coils which are in the fields of permanent magnets. The vibration of the supports due to unbalance causes voltages a_2 and b_2 to be generated in the coils. The voltages thus generated are proportional to the vibrations of supports A and B .

Again assume that the only unbalance in the work-piece is the unbalance W_2 . When the work is rotated, the unbalance W_2 will cause a large motion of the support B and will generate a correspondingly large voltage b_2 in the coil connected to support B . The lesser motion of support A will cause a smaller voltage a_2 to be generated at the left-hand coil. By means of the voltage-divider K a portion of b_2 may be chosen which will be equal to a_2 but opposite in value so that the resultant voltage V will be zero due to unbalances of any magnitude in plane 2.

An unbalance W_1 in plane 1 will produce large motion of support A , correspondingly large voltage a_2 , small motion of support B and small voltage b_2 . Now, if the voltage a_2 and a small part of the voltage b_2 is added, there will be a definite voltage V due to unbalance W_1 with no

FERRIS INSTRUMENTS

for RESEARCH • DESIGN AND PRODUCTION

• Manufacturers of

ULTRA HIGH FREQUENCY
SIGNAL GENERATORS

STANDARD SIGNAL GENERATORS

CRYSTAL CONTROLLED
SIGNAL GENERATORS

RADIO NOISE METERS

MICROVOLTERS*

Write for catalog E-4; illustrates and gives complete details and specifications for the complete line of Ferris Instruments.

FERRIS INSTRUMENT CORPORATION

Boonton

New Jersey

*Reg. U.S. Pat. Office

“Making BETTER Connections”

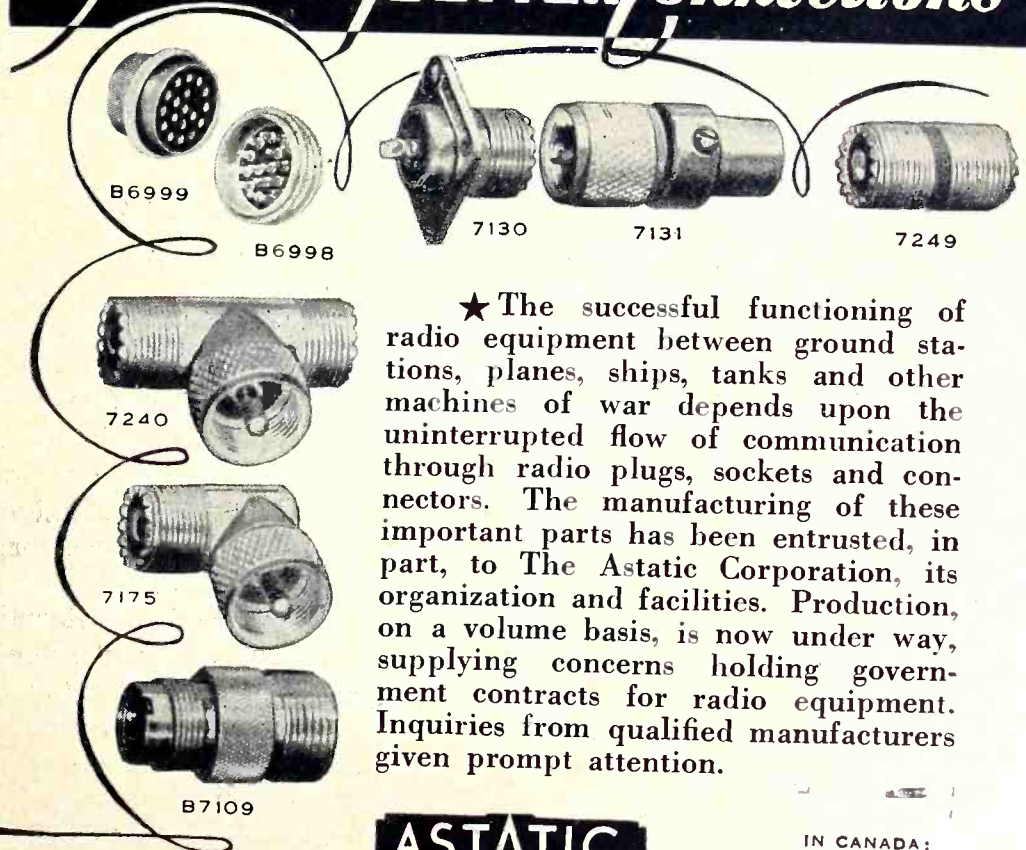

★ The successful functioning of radio equipment between ground stations, planes, ships, tanks and other machines of war depends upon the uninterrupted flow of communication through radio plugs, sockets and connectors. The manufacturing of these important parts has been entrusted, in part, to The Astatic Corporation, its organization and facilities. Production, on a volume basis, is now under way, supplying concerns holding government contracts for radio equipment. Inquiries from qualified manufacturers given prompt attention.

ASTATIC

IN CANADA:
CANADIAN ASTATIC, LTD.
TORONTO, ONTARIO

THE ASTATIC CORPORATION

YOUNGSTOWN, OHIO

**WILEY
BOOKS**
*important in
the field of*
ELECTRONICS

**FUNDAMENTALS
OF ELECTRIC WAVES**

by HUGH HILDRETH SKILLING

This book is designed, through skillful discussion of the principles of wave action, to develop a concrete practical conception of electric waves. Early chapters deal with the use of vector analysis from which is developed the discussion of Maxwell's equations. The book is coordinated with principal radio books now in common use, and special emphasis is placed on the applications to such subjects as wave guides, transmission lines, antennas and similarly important matters.

186 Pages Illustrated \$2.75

**PRINCIPLES OF
ELECTRONICS**

by ROYCE G. KLOEFFLER

A clear, up-to-the-minute presentation of the important facts about electronics. Starting with the discovery of the electron, the subject is developed to cover the most modern research. Exceptionally understandable are the discussion of free electrons, the chapter on gaseous conduction, the discussion of vapor rectifiers and triodes, and the chapter on photoelectric devices. An excellent "refresher" on electronics in one volume.

175 Pages Illustrated \$2.50

**COMMUNICATION
CIRCUITS**

By LAWRENCE A. WARE
and HENRY R. REED

In clear comprehensive fashion, this book establishes the relation between communication theory and practice. It conducts the engineer easily and logically through the older, but frequently forgotten fields of networks, filters, transmission lines, and Maxwell's equations, to the newer and more complex subjects of wave guides and micro-wave transmission.

287 Pages 116 Illustrations \$3.50

**HYPER AND ULTRA-
HIGH FREQUENCY
ENGINEERING**

By ROBERT I. SARBACHER
and WILLIAM A. EDSON

All phases of hyper-frequency engineering are discussed in detail, giving a comprehensive understanding of micro-wave and ultra-short wave transmission. (In Press)

APPLIED ELECTRONICS

By the ELECTRICAL ENGINEERING
STAFF, Massachusetts
Institute of Technology.

Electron theory and its applications, including electron ballistics, emission from metals, conduction, the various types of tubes, amplifiers, etc. (March)

**BASIC ELECTRICITY
FOR COMMUNICATIONS**

By W. H. TIMBIE

A presentation of fundamentals of electricity that leads logically to their application in problems of communications and radio. Excellent for ESMWT work. (March)

Copies available on approval

JOHN WILEY & SONS, INC.

440 Fourth Ave. New York, N. Y.

effect from unbalance W_2 . This voltage V may be amplified in the Type S machine as much as 1,600,000 times by electronic means at M . The resulting voltage, or any desired portion of it, is applied to an "amount" meter which indicates the amount of unbalance in the work. The amplication used is determined by practical requirements. The meter reading may indicate, for example, the depth in $\frac{1}{4}$ in. units for a given size of drill, or the number of $\frac{1}{2}$ in. lengths of $\frac{1}{8}$ in. diameter solder, required for balancing the rotating part under test.

The angular location of unbalance W_1 is determined by means of Stroboglow lamp L . This lamp is caused to flash for ten millionths of a second each time the voltage generated in the pickup coils changes polarity. The flashing of the lamp at each revolution of the work-piece causes one point on the periphery of the work-piece to apparently stand still. If numerals are placed on the work-piece the numeral which apparently stands still due to stroboscopic effect may be made to indicate the angular rotation of the unbalance correction.

Fig. 3 is a photograph of the back of one of the Gisholt balancing machines (Type U), showing most of the strictly electronic components.

• • •

**Speedy Analyzer Checks
Wiring in Republic's
"Thunderbolt"**

PRECIOUS MINUTES are being saved in testing wiring and electrical equipment in the powerful Thunderbolt high-altitude pursuit plane through use of an electrical aircraft analyzer. This instrument, designed by Republic Aviation Corp. engineers and described in the *Ohmite News*, makes it possible to determine the exact location of a wiring error in the plane, and also permits adjustments of electrical equipment prior to final assembly. Missing circuits or loads are duplicated by means of a voltage control arrangement which can be varied from 0 to 50 volts and can deliver up to 50 amps. The analyzer operates from 120-volt a-c lines, and is mounted on a roller cabinet for portability.

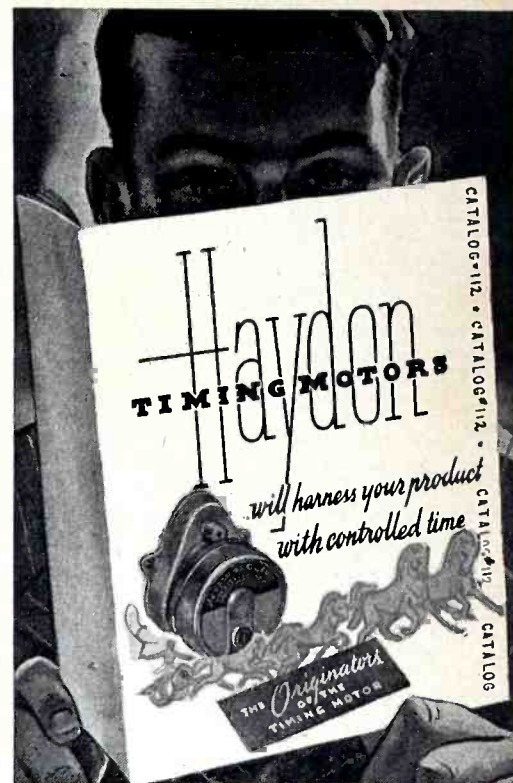

Just off the Press!

**IT'S VALUABLE
IT'S INDISPENSABLE
IT'S TIMELY**

So Send Today for Your Copy
*Complete Information
on Timing Motors*

FOR USE IN:

Automatic Reset Timers
—Time Delay Relays—
Vacuum Tube Circuit—
Controls, etc.

Extensively used in Plate
Circuit Time Delays for
Communication Equip-
ment.

BY

*"The Originators of
the Timing Motor"*

Headquarters for
Timing Motors
Haydon

**MANUFACTURING COMPANY
* INCORPORATED ***

Forestville, Connecticut

Simplified Carrier-Failure and Tone Alarm System

By JOSEPH HEROLD

Radio Station WOV

THIS TWO-TUBE alarm system for broadcast stations will cause an alarm bell to sound if the carrier is cut off for any reason or if the standard 1000-cycle alarm tone is received.

The entire system can be built from common radio parts which are usually at hand in any broadcast station. It requires connections to only two points in the monitor receiver at the station. One set of connections is made across the a-v-c resistor in

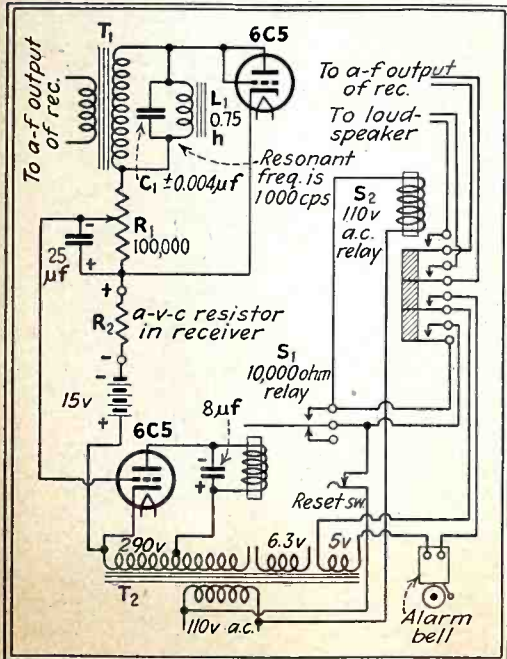

Complete circuit diagram for a carrier-failure and tone alarm system suitable for use at broadcast stations

the receiver, and the other is made to the a-f output of the receiver, as shown in the circuit diagram. When the alarm is set off for any reason, the loudspeaker is automatically connected to the output of the receiver for aural monitoring until such time as the alarm system is reset by means of the reset switch.

The alarm bell circuit is closed by relay S_2 when relay S_1 releases. Relay S_1 is energized by the plate current of the lower 6C5 tube in the diagram, and this current in turn is determined by the net C bias voltage of the tube. Three distinct voltages in series determine the C bias:

(1) A fixed d-c voltage of 15 volts obtained from a C battery, making the grid negative with respect to the cathode.

(2) The d-c voltage across the a.v.c. resistor (R_2) in the monitor



Reg. U. S. Pat. Off.

UNBRAKO KNURLED

Socket Head CAP SCREWS

The hand is quicker than the wrench. That's why the knurled heads of "Unbrako" Cap Screws just naturally speed assembly work . . . make it easy for greasy fingers to grip the head . . . turn it faster and farther before a wrench is needed.

You pay no more for this added timesaving feature when you buy Knurled "Unbrako." Catalog on request.

Sizes: No. 4 to 1 1/2" diam.

STANDARD PRESSED STEEL CO.

BOX 596 JENKINTOWN, PA.

BOSTON • DETROIT • INDIANAPOLIS • CHICAGO • ST. LOUIS • SAN FRANCISCO

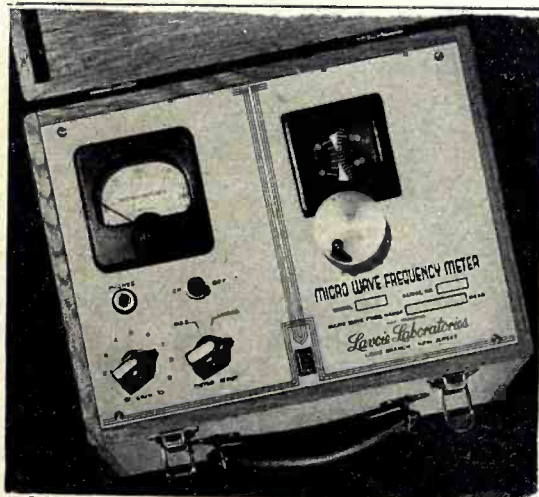

UHF and MICROWAVE Precision Frequency Meter

RECOMMENDED FOR:

- Production testing
- Measurements of oscillator drift
- Independent alignment of transmitters and receivers
- Precise measurements of frequencies

COMPLETELY PORTABLE
BATTERY or AC-OPERATED
ACCURACY 0.1%

Models available from 100 to 4000 megacycles with 2 to 1 frequency coverage on each model.

Lavoie Laboratories
MICROWAVE EQUIPMENT

MORGANVILLE



NEW JERSEY

Melting 'em down

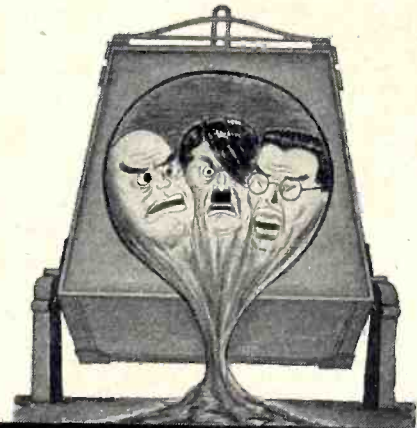

All Wilbur B. Driver Company special alloys including "BERALOY A" (beryllium-copper), "TOPHET" (nickel-chrome), and "CUPRON" (copper-nickel) are melted in our Ajax Northrup Induction Furnaces under the supervision of our Metallurgical Staff. The countless vital war applications for these alloys in rod, wire, ribbon, and strip are definitely helping to dissolve the Axis. We are literally "melting 'em down"!



WILBUR B. DRIVER CO.
NEWARK, NEW JERSEY

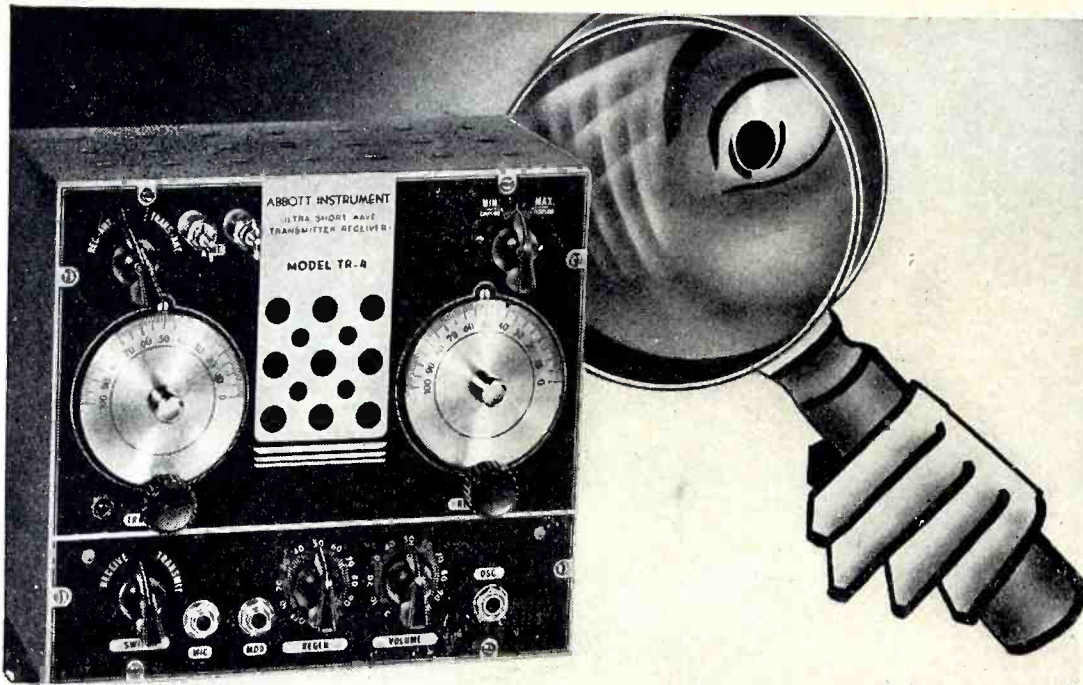

**"M-M-M—A SUPPLY SOURCE FOR
U.H.F. FIXED, MOBILE, or PORTABLE
COMMUNICATION EQUIPMENT**

Compact, rugged and dependable, ABBOTT ultra-high frequency transmitters and receivers are finding favor with military and home defense services.

May we quote on YOUR requirements?

ABBOTT
INSTRUMENT, INC.
8 WEST 18 STREET • NEW YORK, N. Y.

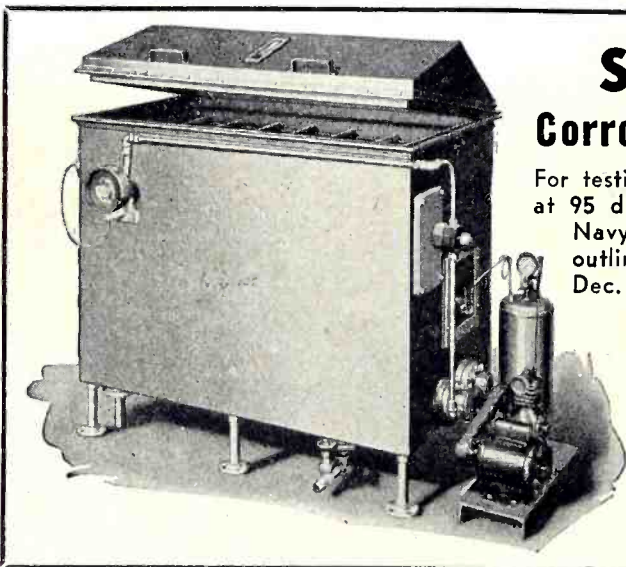

**SALT SPRAY
Corrosion Test Equipment**

For testing—Electroplated or coated metals at 95 deg. Fah. in accordance with Army, Navy and Aeronautical specifications, as outlined in Bulletin AN-QQ-S-91-5 dated Dec. 1938. Also for controlled temperatures from 65° to 130° Fah. Testing Cabinets lined throughout with rubber. Made in 4 sizes.

"Write for NEW Literature and particulars."

**INDUSTRIAL FILTER
& PUMP MFG. CO.**
3007 WEST CARROLL AVENUE
CHICAGO, ILLINOIS



**TAYLOR
LAMINATED PLASTICS**
Vulcanized Fibre • Phenol Fibre

SHEETS, RODS, TUBES, FABRICATED PARTS

TAYLOR FIBRE COMPANY
NORRISTOWN, PA.

Pacific Coast Headquarters: 544 S. San Pedro St., Los Angeles, Cal.

receiver, utilized in such a way that it opposes the C battery voltage. When the carrier signal is present, the resulting voltage across R_1 lowers the net C bias voltage, allowing enough plate current to flow through relay S_1 to energize this relay and keep the alarm circuit open. Conversely, failure of the carrier opens relay S_1 and closes the alarm circuit.

(3) The d-c voltage across the lower portion of potentiometer R_1 , utilized in such a way that it aids the C battery voltage. When a 1000-cycle tone signal is received, it is rectified by the upper 6C5 tube acting as a diode detector, producing a d-c voltage across R_1 . This voltage aids the C battery voltage, increasing the net C bias and lowering the plate current of the lower tube, so that arrival of the 1000-cycle tone releases relay S_1 and sets off the alarm.

Parallel resonant circuit L_1-C_1 is tuned to 1000 cycles, and hence this stage accepts only this one frequency. A 25 μ f electrolytic condenser across the lower portion of R_1 provides a time delay of about 5 seconds at this frequency, thus preventing strong 1000-cycle components in a program from setting off the alarm.

The parallel resonant circuit should be tuned quite accurately. This can be done by connecting a d.c. voltmeter across R_1 , feeding a 1000-cycle tone to the input of the upper 6C5 stage, and adjusting the value of C_1 above and below 0.004 μ f with small mica condensers until a maximum voltmeter reading is obtained.

An ordinary plate-to-grid audio transformer is used for T_1 , and T_2 is a standard replacement power transformer providing the indicated voltages.

Relay S_1 can have a coil resistance of about 10,000 ohms, and should operate on a change of about 0.003 amp. Relay S_2 is a 110-volt a-c unit having a four-pole, single-throw contact arrangement.

Adjustment of the system is simple. With a carrier signal present and with the system connected to the receiver as shown in the diagram, turn up control R_1 until the alarm is set off by program peaks. Now lower the setting of this control a small amount and press the reset button, repeating the procedure until the alarm is no longer set off by program peaks.

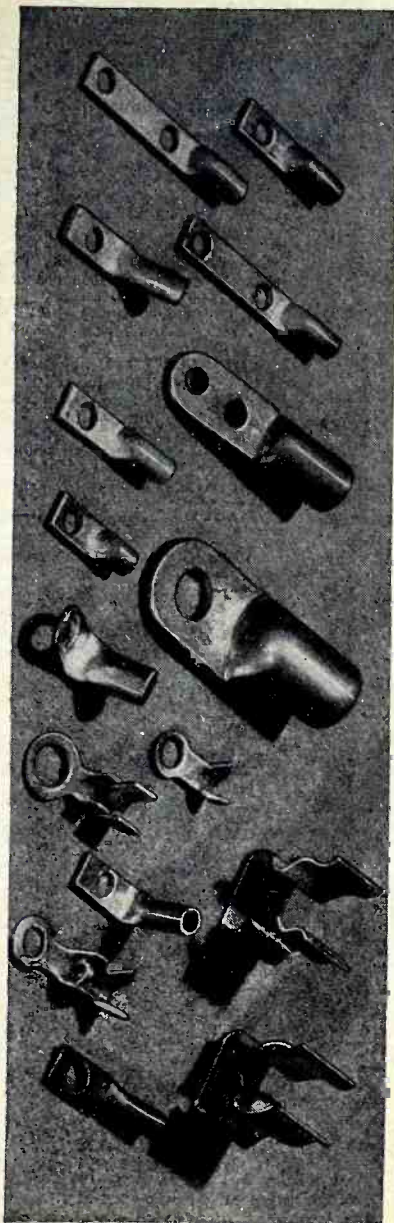

We Specialize in Difficult Drawn Tubular Parts

This company has facilities for volume production of small brass, copper, or steel parts, either stamped or drawn. We also have a well equipped foundry for casting small parts of brass or bronze, together with equipment for production machining. Material is now being regularly produced for aircraft, tanks, ships, ordnance, etc. The Sherman line of Electrical Fittings—lugs, terminals, etc., is extensively used by electrical manufacturers.

Write today for a copy of our Facilities Record No. 1-E, which gives the complete story of the equipment and experience available at Sherman for handling your sub-contracting work.

H. B. Sherman Mfg. Co.
Battle Creek, Mich.

Resistance Network Provides Interlock for Simple Relays

By JOHN H. MILLER

THE SIMPLE INTERLOCK circuit to be described has been used for some years in a pushbutton-operated remote receiver located in the basement of the writer's home. Only conventional d-c relays are needed, as interlock is obtained through the use of a resistance network.

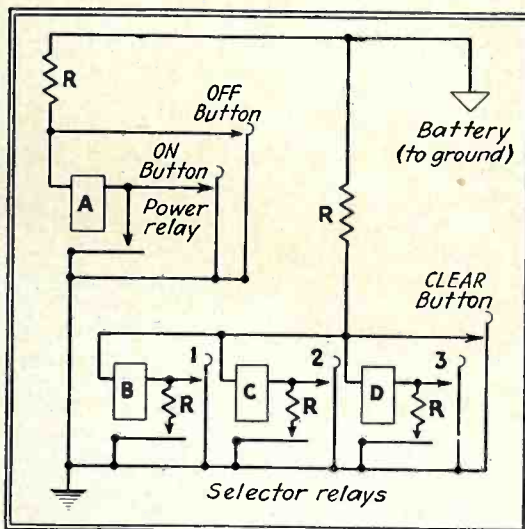

Circuit arrangement for a remotely-controlled pushbutton tuning system which utilizes electrical interlock through resistors instead of conventional mechanical interlock

The diagram is shown above. When the ON button is pressed, power relay A picks up. The holding contact then keeps it closed, and other contacts on the relay (not shown) apply power to the receiver. Pressing the OFF button short-circuits the relay and releases the armature, thus turning off the receiver, and a resistor in the battery circuit limits battery current to a safe value during this operation.

After the power circuit of the receiver is closed by pressing the ON button, the button for the desired station is momentarily pressed. Assuming button 2 is chosen, it energizes relay C. The resistance in the holding circuit of this relay is low enough to keep the relay closed after the button is released. Other contacts on this relay (not shown) connect the correct padders across the tuning condensers for reception of the desired station.

If another station-selecting button is now pressed, such as button 3, the battery current will initially divide between relays C and D, with



Found

Finding certain radio parts today can be equally as difficult as locating the proverbial needle-in-a-haystack. Generally, persons intimately associated with haystacks are more apt to succeed in finding the elusive needle . . . in some portion of their anatomy.

HARVEY, through lengthy and constant affiliation with the radio manufacturing sources of supply, has developed an almost instinctive faculty for locating facilities that may be in a position to furnish the components or equipment you desire.

May we help you?

HARVEY
RADIO COMPANY
103 WEST 43 ST. NEW YORK, N.Y.

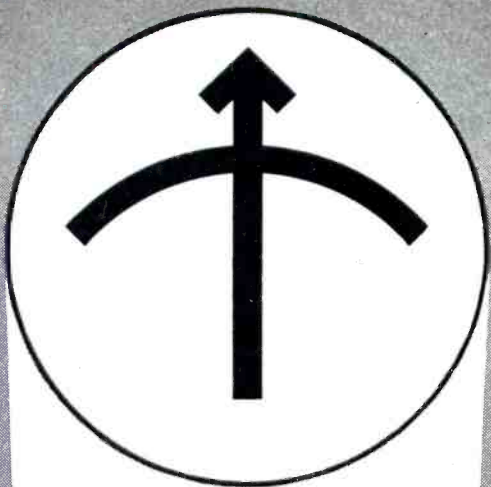

LABORATORY STANDARDS

Standard Signal Generators

•
Square Wave Generators

•
Vacuum Tube Voltmeters

•
U. H. F.

Noisemeters

•
Pulse

Generators

•
Moisture Meters

MEASUREMENTS CORPORATION

Boonton, New Jersey

more current flowing through the newly-selected relay *D* since there is as yet no resistance in its circuit. The current through relay *C* and its holding-circuit resistor is lowered sufficiently for this relay to drop out. The holding circuit of relay *D* takes over after button 3 is released, and the new station is thus selected without any need for manual interlock.

The release of one station-selecting relay concurrently with selection of the next can best be explained by using actual values. Assume the resistance of each relay coil to be 10 ohms, assume that each resistor *R* in the network is 10 ohms, and assume that the battery or other voltage source provides 6 volts. Now, when button 2 is pressed, 0.3 amp flows through relay coil *C* and battery circuit resistor *R* initially. When the button is released, this current drops to 0.2 amp due to insertion of the holding resistor in the circuit, but this current is sufficient to keep relay *C* closed.

When button 3 is now pressed, 0.24 amp flows through relay *D* and pulls it up, while the current through relay *C* drops to 0.12 amp and it consequently drops out.

Under these conditions, the selector relays must be able to pick up on a current of 0.24 amp, must hold for 0.2 amp, and must drop out on 0.12 amp. This apparently is not a difficult specification to fill. If a lower drop-out current value must be used, the resistor values can be increased. The 10-ohm values mentioned above are those actually used in the installation mentioned.

The CLEAR button is provided to short out the last selector relay and deenergize it when the receiver is turned off. It should be pressed when the OFF button is pressed, for otherwise current would be drawn by one selector relay when the receiver is not in use.

Instead of a battery, the writer used an ordinary bell-ringing transformer acting through a small copper-oxide rectifier of the type found in trickle chargers. This permitted the use of ordinary d-c relays without attendant battery replacement problems.

The only difficulty encountered in several years of operation was dust in the padder contacts of the relays, causing noise in the receiver. Cleaning and adjusting of contacts about twice a year has proved sufficient.

SEARCHLIGHT SECTION

(Classified Advertising)

Employment • Business

Equipment (Used or Resale) "OPPORTUNITIES"

UNDISPLAYED RATE

10 Cents a Word, Minimum \$2.00. POSITIONS WANTED (full or part time salaried employment only), $\frac{1}{2}$ above rates, in advance. BOX NUMBERS—Care of publication New York, Chicago or San Francisco offices count as 10 words.

DISPLAYED RATE

Rate: \$6.50 per inch for all advertising other than contract. Contract rates on request. AN ADVERTISING INCH: $\frac{1}{8}$ " on one column, 3 columns—30 inches—to a page.

POSITIONS VACANT

(See opposite page)

POSITIONS WANTED

MAN, 30 years library and patent searcher, translator (9 languages) does abstracting, indexing, proof-reading, editing work, consultant in litigations, physics, electricity, electronics—seeks new connection anywhere. Highest references. B. R. Regen, 55 W. 42nd Street, New York City.

CONSTRUCTION or Maintenance Superintendent, licensed electrician, estimating, layout, purchasing of materials, and full charge of all types of electrical work. Can secure release. Own car, will travel, U. S. born. PW-512, Electronics, 330 W. 42nd St., New York, N. Y.

AVAILABLE

ELECTRONIC RESEARCH TECHNICIAN

Available for responsible position with manufacturer or laboratory. Thirty years background as professor and Director radiophysics institute, high court patent expert and international consultant. Now on special temporary assignment as Research Professor with an American University.

PW-511, Electronics

330 W. 42nd St., New York City

WISH TO CONTACT MANUFACTURER interested in acquiring about 25 patents in the electronic field, some of them basic. Covering grid-controlled gaseous tubes, a power type of photocell, a new igniter tube, voltage regulators of several types, basic patents of irradiation of foods, basic patent on present forms of ultra-violet lamps, generator regulators. Many additional patents pending. Some already licensed to leading manufacturers; some in production.

BO-507, Electronics

330 West 42nd St., New York City

The world is waiting until peace comes for the marvels your industry will produce. Complete all necessary patent procedures NOW on your idea to be in a position to negotiate with manufacturers THEN. Write for two free books . . . 64 pages of facts for inventors, immediately! Address: Victor J. Evans and Co., 786-C Merlin Bldg., Washington, D. C.

PATENT YOUR IDEA

BEST QUALITY, USED

ELECTRON TUBE MACHINERY

Equipment for the manufacture of all kinds of electron tubes, radio tubes, incandescent lamps, neon tubes, photo electric cells, X-ray tubes, etc.

AMERICAN ELECTRICAL SALES CO., INC.

65-67 East 8th St. New York, N. Y.

FOR SALE

4 element Oscillograph with two types of photographic attachments, plus concurrent visible traces. Self-contained shunts and multipliers. Cost \$3000; sell for \$2500; good as new. Also 13 tube "Bombarder" for inductive heating of tube or lamp parts; 10 KVA size; cost \$2500; sell for \$2000, with tubes. Never used except for test. Also three 30 KVA distribution Transformers 2400/240, 120 volts. Cost about \$300 each; sell for \$180 each.

INVEX CORPORATION

820 Fifth Ave., New York, N. Y.



ELECTRICAL ENGINEER

preferably some experience or education in
ELECTRONICS

To any one with this experience or educational background we can give an excellent opportunity in research and development in our

TOCCO HEAT TREATING

industry. A satisfactory applicant will have a very good future in work that will probably be in higher demand after the present war effort.

Good salary and future for right party.

APPLY AT ONCE

OHIO CRANKSHAFT COMPANY

3800 Harvard Avenue

Cleveland, Ohio

WANTED

Communications Engineer or Physicist

The National Geophysical Company has an opening on its Engineering staff for a communications engineer, or physicist with electronic training, who is interested in research and development work. Projects cover all phases of geophysical work, and in addition, development work on Government projects. This position is permanent. Salary open. For additional details address National Geophysical Company, Research Laboratory, 8806 Lemmon Avenue, Dallas, Texas.

Permanent Employment ELECTRONIC DEVELOPMENT ENGINEERS

Well-established Eastern Massachusetts concern desires graduate electronic engineers with flair for research and eye to future. Permanent position concerned at present with important development work for government, with increased opportunities after the war. Unusual openings for men with capacity and initiative. Must be U. S. Citizens.

P-510, Electronics
330 West 42nd St., New York City

CHEMIST OR PHYSICAL CHEMIST

with Ph.D. degree or equivalent work experience for laboratory development work on fluorescent materials. Do not apply if using full skill, full time on war work.

R.C.A. VICTOR DIVISION
Radio Corp. of America
415 South 5th St.—Harrison, N. J.

ELECTRONICS ENGINEER

Have commercial engineering position open offering unusual opportunity. Prefer married man in thirties with electronics specialty. Sales experience unnecessary. "Essential" war work with postwar permanence.

Write Personnel Director
BRUSH DEVELOPMENT COMPANY
3311 Perkins Ave. Cleveland, Ohio

WANTED RADIO ENGINEERS and TECHNICIANS

In critical war industry. Here is an excellent opportunity for several competent men in research and production engineering on Government contracts. You will work with a company well known in the radio industry, located in a pleasant Michigan city. Write full particulars of your experience and enclose photo.

GUY C. CORE CO.
Advertising—Reynolds Bldg.,
JACKSON, MICHIGAN

WANTED RADIO TUBE ENGINEERS Male or Female

Large expanding radio tube company doing 100% war work needs several engineering or physical science graduates. Experience desirable but not necessary. Reply giving age education experience salary desired, etc.

U. S. Citizen ONLY
P-508, Electronics
520 N. Michigan Ave., Chicago, Ill.

ENGINEERING POSITIONS VACANT

The following engineering positions with Bendix Radio, Division of Bendix Aviation Corporation in Baltimore, Maryland are open. The salary is open and depends only upon the ability and experience of the engineer.

1. Electronic and radio engineers to design electronic navigation and communication equipment for aircraft.
2. Mechanical engineers familiar with and interested in the design of small precision equipment and familiar with shop practice and tools.
3. Engineers familiar with the design of components for electronic equipment.
4. Technical men able to write technical material for instruction books.

These positions are not for the duration only, and can be permanent for the right men. There are excellent opportunities for advancement.

Engineers with experience as outlined are preferred, but the right persons do not need experience if they have the ability to learn and the required aptitude. Applicants may be male or female. Persons already engaged in war work cannot be considered. Write directly to Chief Engineer, Bendix Radio Division, Baltimore, Maryland giving complete details of education and experience.

BENDIX RADIO

DIVISION OF BENDIX AVIATION
CORPORATION
BALTIMORE, MD.

WANTED

HIGH GRADE ELECTRICAL MAN

Must be thoroughly familiar with all types of electric motors, starters, controls, etc. Need not be graduate engineer, but must have proven sales and executive ability. Please give complete details in first letter.

Permanent position at substantial salary to right man. Please do not answer unless you meet fully the requirements outlined.

P 502, Electronics
520 N. Michigan Ave., Chicago, Ill.

ENGINEERS WANTED

Electrical, Electronic, and Mechanical Engineers (men or women) with at least some development laboratory experience. Recent graduates also considered.

Old established plant located in Central Indiana, normally manufacturing precision parts for wide range of industries, including aviation, automobile and electrical. At present devoted to developing and producing war equipment.

Excellent post-war opportunities for those who qualify. If not employed in war production to highest skill, write, giving full details of experience, education, age, draft status and salary expected. Address

P-509, Electronics
330 W. 42nd St., New York, N. Y.

VALPEY VICTORY

**SPLIT SECOND COMMUNICATIONS
ARE VITAL TO OFFENSIVE ACTION
ON THE BATTLE FRONT.**

**VALPEY CRYSTALS
BY THE THOUSANDS ARE
INSURING RELIABLE
TRANSMISSION OF
TACTICAL ORDERS
AT THE BATTLE
FRONTS ALL
OVER THE
WORLD.**

**Crystals
Manufactured
Exclusively
Since 1931**

**THE
VALPEY CRYSTALS
HOLLISTON
MASS.
Established 1931**

PROMPT DELIVERY ON

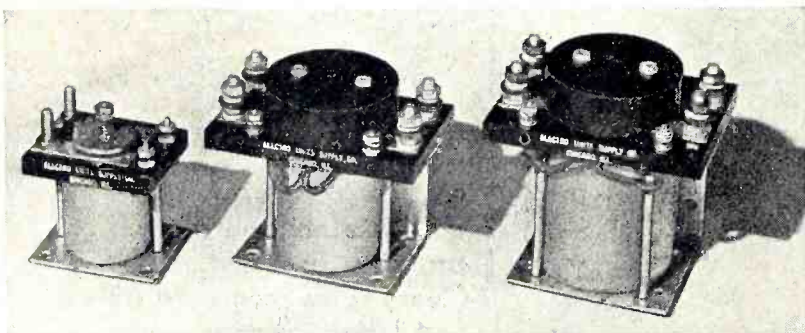

AIRCRAFT TYPE RELAYS

Magnet and
Solenoid Coils
for all purposes

Write • Wire • Phone

We also do coil winding to Government Specifications
ELECTRO UNITS SUPPLY COMPANY
4203 W. FULLERTON AVE. Phone Albany 6680 CHICAGO, ILLINOIS

WE HAVE BUILT:

*Integrating Vt. Voltmeters, Vibration Analysis
Amplifiers, Multi-stage (bridge stages) D.C.
Vt. Voltmeters
(.01 v. full scale;
5,000,000 ohms
p.v.), Groups of
small High-fidel-
ity Amplifiers.*

MAYBE WE CAN MAKE SOME INSTRUMENT FOR YOU

*We have knowledge, ability and ingenuity.
We procure or
trouble - shoot
equipment. Try
us!*

HATRY & YOUNG

203 Ann Street

Hartford,

Connecticut

NEW BOOKS

Radio Goes to War

By CHARLES J. ROLO, *G. P. Putnam's Sons, New York, 1942, 293 pages, price \$2.75.*

TECHNICIANS IN ELECTRONICS are well acquainted with the military use of radio in the field, on ships and in planes. However, one very effective use of radio as an offensive weapon usually receives little or no attention. This use is on the propaganda front. This is the subject of Mr. Rolo's well-written book.

In twenty-three interesting chapters he tells how the enemy is using radio propaganda, how we have come to realize its importance, and how we are retaliating in kind. The reader is taken on a tour of the air waves to the various propaganda centers where "bombs for the mind" are being prepared and launched every day and every hour. The technique, (so potent in well-trained hands, as is exemplified by the collapse of propaganda ridden France) is explained and many interesting cases are cited.

Radio as a propaganda weapon is gaining in importance every day. This book tells how and why. It is heartily recommended. Mr. Rolo's informal style makes interesting reading. The chapter on secret radio stations is especially good.—E.E.G.

• • •

The Electrical Fundamentals of Communication

By A. L. ALBERT, Professor of Communication Engineering, Oregon State College. McGraw-Hill Book Company, New York. 550 pages. Price \$3.50.

IT WOULD BE DIFFICULT to define the scope and classify this volume more aptly than the author has done in its preface from which the following quotation is taken:

"The title of this book, 'The Electrical Fundamentals of Communication,' defines its scope. It presents the electrical fundamentals upon which communication, including the three divisions, telegraphy, telephony and radio with its allied branches, is based.

"The book is designed for the student of communication and the worker in the communication industry. It considers electrical phenomena, using explanations and illustrations taken from the communication industry itself. In this respect it differs from other books on electrical fundamentals which include explanations and illustrations largely drawn from the power industry."

The book may be classified as an elementary text in the sense that the

CONTACTS

FOR THE FIELD OF ELECTRONICS

CRYSTALS by HIPOWER

Thousands of vital transmitting installations rely on the accuracy and dependability of Hipower Precision Crystal units. With recently enlarged facilities, Hipower is maintaining greatly increased production for all important services. When essential demand begins to return to normal, Hipower will be glad to help with your crystal needs.

HIPOWER CRYSTAL CO.

Sales Division—205 W. Wacker Drive, Chicago
Factory—2035 Charleston Street, Chicago, Ill.

FADA SERVICE DEPT.

has replacement parts for all FADA models manufactured during the last 10 years. Call, write, phone or send 10c for our latest Replacement Parts Catalog.

FADA OF NEW YORK

928 Broadway, New York, N.Y.

Tel.: Ironsides 6-5400



locking-type
TUBE CLAMPS
for AIRBORNE RADIO & RADAR EQUIPMENT

BIRTCHER Stainless Steel, locking-type tube clamps are flying with Allied Aircraft all over the world. Made in a variety of sizes to fit any size tube base. Precision workmanship.

"You can't pull a tube out of a BIRTCHER clamp!"

PROMPT DELIVERY
SAMPLES AND PRICES UPON REQUEST



The Birtcher Corporation
RADIO & AIRCRAFT SPECIALTIES
PLASTIC FABRICATION & MOULDING
5087 HUNTINGTON DR. • LOS ANGELES, CALIF.



We manufacture a complete line of equipment

SPOT WELDERS, electric from ¼ to 500 KVA	AC ARC WELDERS From 100 to 400 Amps.
TRANSFORMERS, special and standard types	
INCANDESCENT LAMP manufacturing equipment	
FLUORESCENT TUBE MAKING EQUIPMENT	
ELECTRONIC EQUIPMENT, vacuum pumps, etc.	
WET GLASS slicing and cutting machines for laboratory use	
GENERAL GLASS working machines and burners	
COLLEGE GLASS working units for students and laboratory	

EISLER ENGINEERING CO.
751 So. 13th St. (near Avon Ave.) Newark, New Jersey

ELECTRON TUBE MACHINERY

of every type,—standard, and special design
KAHLE ENGINEERING COMPANY
Specialists in Equipment for the Manufacture of Radio Tubes, Cathode Ray Tubes, Fluorescent Lamps, Incandescent Lamps, Neon Tubes, Photo Cells, X-ray Tubes and other glass or electronic products, on production or laboratory basis.
1307-1309 Seventh St., North Bergen, N.J.

PURCHASING AGENTS! EXPEDITERS!

Try **HARRISON first** for your Radio and Electronic Parts requirements.

We are Factory Distributors of all leading manufacturers and we carry

OVER TWO MILLION PARTS IN STOCK!

HARRISON RADIO CORP.
12 West Broadway • New York
Phone WOrth 2-6276



A STEADY SOURCE OF ALL ELECTRONIC EQUIPMENT

TERMINAL RADIO CORP.
Telephone: WOrth 2-4416
85 CORTLANDT ST., NEW YORK, N.Y.

Your Plant

FOR ACTION—PHONE! WIRE! WRITE!
BULLETINS AND CATALOGS ON REQUEST



RAPID DEVELOPMENTS in LOUD SPEAKER DESIGN are necessary due to UNCLE SAM'S WAR NEEDS

University Reflex Speakers are being pressed into new and unusual application every day.

UNIVERSITY LABORATORIES
225 Varick Street, N. Y. C.

Professional Services

STANLEY D. EILENBERGER
Consulting Engineer

Complete Laboratory and Shop Facilities	General Electronics Communications Electro Biology Patent Development
---	---

6309 27th Ave., Kenosha, Wis.
Telephone 2-4213

HAROLD J. McCREARY
Mem. A.I.E.E. & W.S.E.
Consulting Engineer

Research Development Design Factory Practice Patent Studies	Laboratory Facilities Electronics Television Radio Railroads Signalling Telephony
---	---

105 W. Adams St. Phone STate 4003 Chicago, Ill.

JOSEPH RAZEK, PH.D.
Consulting Physicist

Electrical and Mechanical Engineering Problems Instruments and Control Devices Electronics Specialist in Colorimetry, Spectrophotometry and Industrial Color Control
Laboratory and Shop Facilities

202 Darby Road Llanerch, Pa.
Phone Hilltop 6910

FINE RIBBONS

of Tungsten and Molybdenum
Molybdenum in widths .006" to 1" in thickness to .0005"
Tungsten Ribbon to specification

H. CROSS
15 Beekman St. New York

HARVEY RADIOLAB'S, Inc.

Manufacturers of Radio Transmitters
ELECTRONIC APPARATUS
447 Concord Ave. Cambridge, Mass.

THIS BOOK



800 Page Buying Directory

FREE
TO AUTHORIZED
PURCHASING AGENTS
and **DEVELOPMENT ENGINEERS**
ENGAGED IN WAR WORK!

★ *Everything in* ★
RADIO PARTS
and **INDUSTRIAL**
ELECTRONIC EQUIPMENT

Here, at SUN, you will find the solution to your urgent needs—a complete, single source of supply under one roof! Thousands of standard electronic parts and equipment in stock for all industrial research, development or production requirements. Save time by coming to SUN first! Write today on your company letterhead for free copy of our 800 page buying directory. Quantity is limited—so hurry! Address Box L-3.

New York's Oldest Radio Supply House
—Telephone **BARclay-7-1840**—



RADIO CO.
212 FULTON ST.
NEW YORK, N. Y.

*Winning
the War with*
PORCELAIN

Making electrons do "tricks" requires insulating materials that have the basic qualities and practical design to withstand adverse installation conditions. Universal "dry process" porcelain can be molded to close dimension tolerances, withstands high heat, unaffected by water, won't corrode, resists most acids. Now is the time to think of Universal porcelain as a metal substitute plus an insulating material.

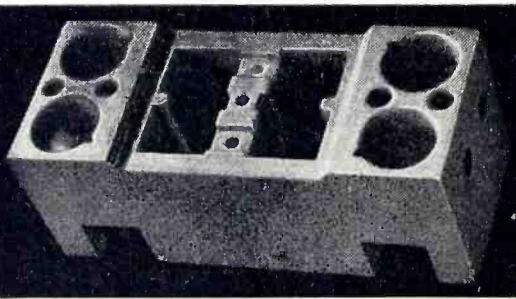

**THE UNIVERSAL
CLAY PRODUCTS CO.**

1535 East First St.
SANDUSKY • OHIO

fundamentals of electrical communication are largely descriptive. Indeed, every high-school graduate with an acquaintance of trigonometry and algebra should have no difficulty with the text. Thus, it would appear that this volume is admirably suited to the needs of many persons who are required to acquire an understanding of the principles of communication under the present training program. Nevertheless, the text is as rigorous as such a treatment permits. The directness with which each topic is attacked, the clarity with which electrical fundamentals are elucidated, and the pleasant reading of the text are attributable to the author's experience as a technical writer and teacher.

To this reviewer it appears that the complete elimination of hydraulic and mechanical analyses to represent electrical concepts is a distinct step forward. "The reader is presented the facts in electrical language and will learn them correctly the first time, instead of being obliged to study vague and inadequate analyses taken from other fields." Another commendable feature of this volume is the successful and straight-forward explanation of the difference between the direction of flow of an electric current in the conventional manner and that based on the electron theory.

The sixteen chapters provide a well-balanced outline of electrical theory and principle. Throughout, emphasis has been placed on an understanding of the essential concepts involved and the glitter and tinsel of that phase of "practicality" which so easily leads the student to believe that he has a greater understanding of electrical fundamentals than is actually the case, is conspicuous by its absence. There are no diagrams of complete telephone systems, or radio receivers, or public address systems which the reader can construct from parts purchased at the local radio supply house. But one who has conscientiously read and studied this volume cannot but help having a good insight into the electrical fundamentals of communication.

In physical make-up the volume is well done. The author has provided a summary of each chapter which outlines the highlights. This should prove useful to the student who desires to make a quick review of material he has studied. At the same time each chapter is provided with a number of review questions requiring written answers of the discussion type. In addition, a number of problems, without answers, are provided by which the student can check, through numerical computation, his understanding of the quantitative relationships covered in the various chapters.

In brief, Professor Albert's latest volume (and incidentally his first under the McGraw-Hill imprint) can be regarded as an excellent example of an understandable writing on a technical subject. The volume shows all the indications of being a satisfactory book for classroom use or for self instruction.—B.D.

NOW

a really high-powered
RADIO
ENGINEERING
LIBRARY

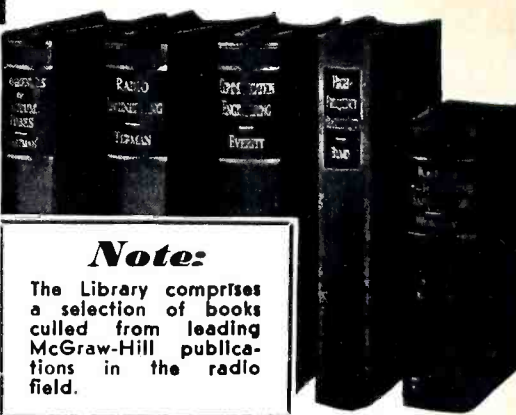

Note:
The Library comprises a selection of books culled from leading McGraw-Hill publications in the radio field.

- ▷ especially selected by radio specialists of McGraw-Hill publications
- ▷ to give most complete, dependable coverage of facts needed by all whose fields are grounded on radio fundamentals
- ▷ available at a special price and terms

These books cover circuit phenomena, tube theory, networks, measurements, and other subjects—give specialized treatments of all fields of practical design and application. They are books of recognized position in the literature—books you will refer to and be referred to often. If you are a practical designer, researcher or engineer in any field based on radio, you want these books for the help they give in hundreds of problems throughout the whole field of radio engineering.

5 volumes, 3559 pages, 2558 illustrations

Eastman's **FUNDAMENTALS OF VACUUM TUBES**, 2nd edition
Terman's **RADIO ENGINEERING**, 2nd edition
Everitt's **COMMUNICATION ENGINEERING**, 2nd edition
Hund's **HIGH FREQUENCY MEASUREMENTS**
Henney's **RADIO ENGINEERING HANDBOOK**, 3rd edition

SPECIAL LOW PRICE • EASY TERMS

Special price under this offer less than cost of books bought separately. In addition, you have the privilege of paying in easy installments beginning with \$3.00 in 10 days after receipt of books, and \$3.00 monthly thereafter. Already these books are recognized as standard works that you are bound to require sooner or later. Take advantage of these convenient terms to add them to your library now.

FOR 10 DAYS EXAMINATION SEND THIS

.....ON-APPROVAL COUPON.....

McGraw-Hill Book Co., 330 W. 42nd St., N. Y.

Send me Radio Engineering Library for 10 days' examination on approval. In 10 days I will send \$3.00 plus few cents postage, and \$3.00 monthly till \$24 is paid, or return books postpaid. (We pay postage on orders accompanied by remittance of first installment.)

Name

Address

City and State

Position

CompanyL 1-43

Index to Advertisers

	Page		Page		Page
Abbott Instrument, Inc.	316	Ferranti Electric, Inc.	180	Parker-Kalon Corp.	41, 249
Acme Electric & Mfg. Co.	268	Ferris Instrument Corp.	313	Par-Metal Products Corp.	226
Adams & Westlake Co., The	269	Ferrocarril Corp. of America	305	Pawtucket Screw Co.	41
Aerovox Corp.	211	Foote Mineral Company	277	Pheoll Mfg. Co.	41
Aircraft-Marine Products Co., Inc.	182, 183	Formica Insulation Co.	23	Philco Corporation	49
Alden Products Co., Inc.	253	Franklin Mfg. Corp., A. W.	56, 57	Phillips Screw Manufacturers	41
Alliance Manufacturing Co.	234	Freeland & Olschner, Inc.	230	Pioneer Gen-E-Motor Corp.	254
Allied Control Co., Inc.	265	Galvin Mfg. Corp.	201	Plax Corporation	263
Allied Radio Corp.	284	General Aniline Works	238	Potter & Brumfield	230
Aluminum Company of America	15	General Ceramics & Steatite Corp.	46, 47	Powers Electronic & Communication Co.	250
American Coils Co.	198	General Electric Co.	158, 159, 160, 161	Precision Tube Co.	232
American Lava Corp.	168	General Industries Co.	276	Presto Recording Corp.	16b
American Photo Copy Equipment Co.	262	General Instrument Corp.	33	Production Engineering Corp.	312
American Radio Hardware Co., Inc.	304	General Radio Co.	184	Radell Corporation	278
American Screw Co.	41	G-M Laboratories, Inc.	254	Radio City Products Co., Inc.	241
American Transformer Co.	44	Goat Metal Stampings, Inc.	256	Rauland Corp., The	54
Amperex Electronic Products	55	Gothard Mfg. Co.	240	Raytheon Mfg. Co.	20, 248
Amperite Co.	246	Guardian Electric Mfg. Co.	197	RCA Mfg. Co., Inc.	65, 66, 67, 68, 71, Back Cover
Anaconda Wire & Cable Co.	53	Hallicrafters Co.	24	Rea Magnet Wire Co.	273
Arkwright Finishing Co.	282	Hammarlund Mfg. Co., Inc.	12	Reinhold Publishing Corp.	302
Arnold Engineering Co.	212	Hardwick Hindle, Inc.	60	Remler Co., Ltd.	288
Associated Research, Inc.	266	Harrison Radio Corp.	321	Richardson Co., The	64
Astatic Corp., The	313	Harvey Machine Co., Inc.	261	Roehling's Sons Co., John A.	19
Audak Co.	324	Harvey Radio Co.	317	Rogan Brothers	294
Audio Development Co.	244	Harvey Radio Lab's, Inc.	321	Rola Company, Inc., The	233
Automatic Electric Co.	309	Harvey-Wells Communications, Inc.	292	Russell, Burdsall & Ward Bolt & Nut Co.	41
Barker and Williamson	231	Hatry & Young	320	Scovill Mfg. Co.	41
Bell Sound Systems, Inc.	268	Haydon Mfg. Co., Inc.	314	Selenium Corp. of America	228
Bendix Aviation Corp.	6, 209	Hazeltine Electronics Corporation	10, 11	Shakeproof Lock Washer Co.	41
Biddle Co., James G.	236	Heinemann Circuit Breaker Co.	7	Shallcross Mfg. Co.	218
Bircher Corp., The	321	Heintz & Kaufman, Ltd.	31	Sherman Mfg. Co., H. B.	317
Blaw-Knox Co.	192	Hewlett-Packard Co.	175	Sherron Metallic Corp.	267
Bliley Electric Co.	222	Hipower Crystal Co.	321	Shure Brothers	173
Boonton Radio Corporation	304	Hodgman Rubber Co.	228	Sigma Instruments, Inc.	286
Bradley Laboratories, Inc.	270	Hytron Corp.	189	Simpson Electric Co.	229
Brand & Co., William	213, 290	Industrial Condenser Corp.	224	Sola Electric Co.	239
Bristol Co.	41	Industrial Filter & Pump Mfg. Co.	316	Solar Manufacturing Corporation	21
Browning Laboratories, Inc.	307	Industrial Timer Corp.	280	Soundsciber Corporation	246
Bud Radio, Inc.	226	Instrument Resistors Co.	252	Southington Hardware Mfg. Co.	41
Callite Tungsten Corp.	172	Insulation Manufacturers Corp.	43	Speedway Manufacturing Co.	282
Canadian Institute of Science & Technology, Ltd.	276	Insuline Corp. of America	292	Speer Carbon Co.	243
Cannon Electric Development Co.	185	International Nickel Co., Inc., The	255	Spencer Thermostat Co.	275
Capitol Radio Engineering Institute	301	International Resistance Co.	167	Sprague Specialties Co.	36, 235
Carborundum Co., The	287	International Screw Co.	41	Stackpole Carbon Co.	194, 195
Carter Motor Co.	178	International Tel. & Tel. Corp.	16	Staedtler, Inc., J. S.	274
Celanese Celluloid Corp.	164	Irvington Varnish & Insulator Co.	48	Standard Pressed Steel Co.	315
Centralab Div., Globe Union, Inc.	34, 35	Isolantite, Inc.	16a	Standard Transformer Corp.	171
Central Screw Co.	41	Jackson Electrical Instrument Co.	303	Stevens Walden, Inc.	256
Chandler Products Corp.	41	Jefferson Electric Co.	186	Stewart Mfg. Corp., F. W.	290
Chicago Transformer Corp.	295	Jefferson-Travis Radio Mfg. Co.	259	Stewart Stamping Corporation	297
Cinaudagraph Speakers, Inc.	188	Jelliff Mfg. Corp., C. O.	262	Stupakoff Ceramic & Mfg. Co.	32
Cinch Manufacturing Corp.	163	Jensen Radio Mfg. Co.	245	Sun Radio Co.	322
Clare & Co., C. P.	22	Johnson Company, E. F.	174	Superior Electric Co.	289
Clarostat Mfg. Co., Inc.	227	Jones, Howard B.	252	Superior Tube Co.	4, 5
Cohn, Sigmund	286	Kable Engineering Co.	321	Sylvania Electric Products, Inc.	42
Communication Measurements Laboratory	206	Kellogg Switchboard & Supply Co.	285	Taylor Fibre Co.	316
Connecticut Telephone & Electric Division	214	Ken-Rad Tube & Lamp Corp.	176	Tenney Engineering, Inc.	266
Continental-Diamond Fibre Co., Inc.	50, 51	Kenyon Transformer Co., Inc.	232	Terminal Radio Corp.	308, 321
Continental Electric Co.	260	Keuffel & Esser Co.	3	Thermador Electrical Mfg. Co.	220
Continental Screw Co.	41	Keystone Carbon Co., Inc.	306	Thomas & Skinner Steel Products Co.	324
Corbin Screw Co.	41	Kinney Manufacturing Co.	311	Thordarson Electric Mfg. Co.	271
Cornell-Dubilier Electric Corp.	30	Kold-Hold Mfg. Co.	242	Transmitter Equipment Mfg. Co., Inc.	45
Corning Glass Works, Insulation Div.	8, 9	Lafayette Radio Corp.	272	Triplett Electrical Instrument Co.	278
Cottrell Paper Co., Inc.	305	Lampkin Laboratories	282	Tung-Sol Lamp Works, Inc.	221
Cramer Company, Inc., R. W.	307	Lamson & Sessions Co.	41	Turner Co., The	210
Cross, H.	321	Lapp Insulator Co.	28, 29	Ucinite Co., The	207
Crowe Name Plate & Mfg. Co.	193	Lavoie Laboratories	315	United Electronics Co.	199
Crystal Products Company	17	Lectrohm, Inc.	309	United Transformer Co.	Inside Front Cover
Dalis, Inc., H. L.	302	Lepel High Frequency Lab's, Inc.	300	Universal Clay Products Co.	322
Daven Co.	Inside Back Cover	Lingo & Son, Inc., John E.	252	Universal Microphone Co., Ltd.	300
De Jur-Amsco Corp.	18	Link, Fred M.	205	University Laboratories	321
Deutschman Corp., Tohe	2	Littelfuse, Inc.	274	Utah Radio Products Company	190
Dial Light Co. of America, Inc.	264	Lord Manufacturing Co.	237	Valpey Crystals, The	320
Dixon's Typhonite ELDORADO Pencils	308	Macallen Company, The	208	Varflex Corporation	256
Dolph Co., John C.	266	Mallory & Co., Inc., P. R.	72, 74	Walker-Jimieson, Inc.	238
Doolittle Radio, Inc.	236	Manross & Sons, F. N.	284	Walker-Turner Co., Inc.	223
Dow Chemical Co.	181	Markem Machine Co.	294	Ward Leonard Electric Co.	291
Drake Manufacturing Co.	286	McGraw-Hill Book Co., Inc.	322	Ward Products Corp.	216
Driver Co., Wilbur B.	315	Measurements Corp.	318	Western Electric Co.	62, 63
Driver-Harris Company	308	Meck Industries, John	215	Westinghouse Elec. & Mfg. Co.	52, 58, 59, 219
Dumont Electric Co.	279	Meissner Mfg. Co.	270	Westinghouse Elec. & Mfg. Co. (Lamp Div.)	26, 27
DuMont Labs., Inc., Allen B.	247	Mica Insulator Co.	200	Weston Electrical Instrument Corp.	293
Dunn, Inc., Struthers	40	Mico Instrument Co.	292	White Dental Mfg. Co., S. S.	272, 306
DX Crystal Co.	240	Micro Switch Corporation	257	Whitney Screw Corp.	41
Eby, Inc., Hugh H.	14	Millen Mfg. Co., Inc., James	258, 283	Wilcox Electric Co.	187
Eicor, Inc.	264	Mitchell-Rand Insulation Co., Inc.	13	Wiley & Sons, Inc., John	314
Eisler Engineering Co.	321	Muehlhausen Spring Corp.	281	Wilson Co., H. A.	260
Eitel-McCullough, Inc.	38, 39	Murdock Co., Wm. J.	242	Wincharger Corp.	262
Elastic Stop Nut Corp.	37	National Company, Inc.	296		
Electric Auto-Lite Co., The	217	National Screw & Mfg. Co.	41	PROFESSIONAL SERVICES	321
Electro-Medical Laboratory, Inc.	274	National Union Radio Corp.	244		
Electro Units Supply Co.	320	National Vulcanized Fibre Co.	191	SEARCHLIGHT SECTION	
Electro-Voice Mfg. Co., Inc.	177	Newark Transformer Co.	196	(Classified Advertising)	
Electronic Enterprises, Inc.	251	New England Screw Co.	41	BUSINESS OPPORTUNITY	318
Electronic Mechanics, Inc.	25	New York Transformer Co.	61	EMPLOYMENT	318-319
Engineering Co., The	204	Northern Industrial Chemical Co.	280	PATENTS	318
Erie Resistor Corp.	202, 203	Ohmite Mfg. Co.	299	USED EQUIPMENT FOR SALE	
Erwood Co., The	288	O'Neil-Irwin Mfg. Co.	250	American Electric Sales Co., Inc.	318
Espey Manufacturing Co., Inc.	234	Oxford-Tartak Radio Corp.	248	Invox Corp.	318
Fada of New York	321	Paramount Paper Tube Co.	270		
Farnsworth Television & Radio Corp.	179	Parker Co., Charles	41		
Federal Tel. & Radio Corp.	16				
Felker Mfg. Co.	225				

IN SELECTIVE SERVICE



"RELAYED-FLUX" Microdyne

"The Standard by Which Others
Are Judged and Valued"

EQUIPMENT for the war effort,—

- (1.) **MUST** perform up to highest standards.
- (2.) **MUST** continue to perform irrespective of climatic variations.

That is why AUDAX magnetically powered pickups are selected for war contracts. In building pickups under such contracts, we do not have to change our peacetime specifications because such **MUSTS** have *always* been a basic requirement in AUDAX Instruments.

The sharp clean-cut facsimile reproduction of **MICRODYNE**—regardless of climatic conditions—is a marvel to all who have put it to the only test that really counts . . . the **EAR TEST**.

WITH OUR COMPLIMENTS

A copy of "PICKUP FACTS" is yours for the asking. It answers many questions concerning record reproduction.

BUY WAR BONDS

If there is any information you wish, do not hesitate to write us.

AUDAX COMPANY

500 Fifth Ave. New York City

"Creators of High Grade Electrical and Acoustical Apparatus since 1915."

The Radio Amateur's Handbook

American Radio Relay League. 20th edition. 478 pages, plus 103-page catalog. Price \$1.00, paper cover.

FOR A GOOD many years, the Radio Amateur's Handbook has represented an exceedingly good value as a text on elementary principles and the construction of communication equipment for amateurs and others engaged in high frequency radio communication. The 20th edition, weighing slightly more than 2 pounds, carries on the tradition of value.

The present edition continues the grouping of subjects which was put into effect last year, namely, the discussion of the elementary principles of radio communication in the first seven chapters of the book, with material on the construction and adjustment of receiving and transmitting equipment in the remaining chapters. With this arrangement, those who may desire to use the volume as elementary instruction in radio principles will find the first ten chapters exceedingly useful. At the same time those who may be required to construct, service, and operate the equipment will find the chapters in the section "Construction and Data" of value.

In general the type of treatment follows that of former editions. The section "Principles and Design" is intended to give the reader a good working knowledge of the fundamental principles of electricity and radio which may be required of operators and maintenance personnel. It does not provide an adequate foundation for a comprehensive understanding of radio theory, but it is not intended to do this. Instead, the Handbook has always aimed to present "an understandable non-mathematical treatment for busy, practical people of average education." As such it is eminently successful as is proven by the fact that the Handbook has found extensive use in the training of many men now in the armed services.

A new chapter in the 20th edition is No. XVI dealing with "The War Emergency Radio Service," under the Office of Civilian Defense, and utiliz-

ing the 112-116 megacycle band. This chapter deals with an outline of the emergency radio service system, the equipment which may be employed and describes a number of transmitters, receivers, and combined units for communication operation in high frequency bands. In addition, regulations governing all radio stations in the War Emergency Radio Service are included. In all approximately fifty pages are devoted to this new phase of radio communication.

Certainly anyone desirous of obtaining good practical information on the elements of radio communication, or the practical aspects of construction and design of equipment for use at high frequency, will be well rewarded in the ownership of one of the A.R.R.L. Handbooks.—B.D.

• • •

Bibliography on Educational Broadcasting

By ISABELLA M. COOPER. *University of Chicago Press. 1942. 576 pages. Price \$5.00. Offset. Format, 8½x11 inches.*

MADE UP FROM A LARGE collection of material (books, pamphlets, periodicals) gathered during the nine years of the existence of the National Advisory Council on Radio in Education, plus some outside material, this volume is really a History of broadcasting from the earliest days. The aim of the compiler was to furnish a bibliography of practical utility giving access to reference and research material in the historical, technical and educational fields of broadcasting with particular application of this art to instruction.

Each item is listed by author, title of article or book, brief contents, where published and when, and then the compiler has added her own version of what the article or book contains. The 1800 selected items cover such matters as broadcasting of news, political implications, television, audience reaction, religion, program recordings, public health and many other general groupings.

A most useful bibliography of the non-technical phases of broadcasting.—K. H.

PERMANENT MAGNETS

ALL SHAPES — ALL SIZES
FOR ALL PURPOSES

Stamped, Formed, and Cast; Chrome, Tungsten Cobalt and **ALNICO**** (cast or sintered) under G. E. license.

THOMAS & SKINNER
STEEL PRODUCTS COMPANY
1116 E. 23rd STREET INDIANAPOLIS, INDIANA

Laminations for Radio Transformers — Tools
Dies — Heat Treating — Stampings

42 YEARS EXPERIENCE



He must have it . . . first!

Daily production schedules are determined only on the basis of preference ratings indicated on priorities extension certificates. At times, this fixed arrangement must "stretch" to accommodate later urgency directives. If an occasional shipment has been delayed beyond our estimated delivery date, it is only because a MORE VITAL order has intervened and has preceded it.

Though we are indebted to clients who have favored us with their patronage in previous years, our personal preferences are subordinated. We rightfully are proud of the fact that these clients, who advised and assisted with many of our pre-war engineering developments, are sharing today's inconveniences with the same friendly cooperation.

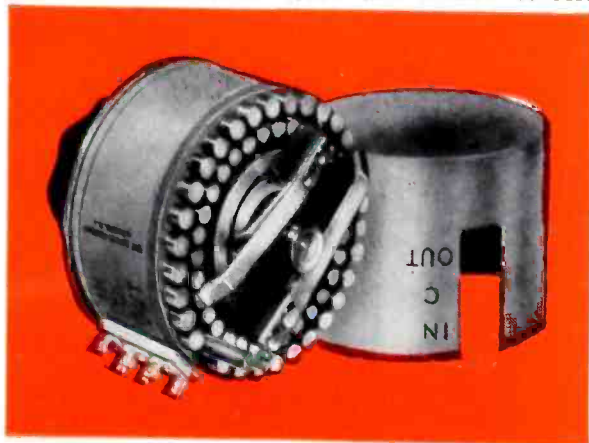

Ordering standard components and equipment may facilitate deliveries.

THE DAVEN COMPANY

158 SUMMIT STREET

NEWARK, NEW JERSEY

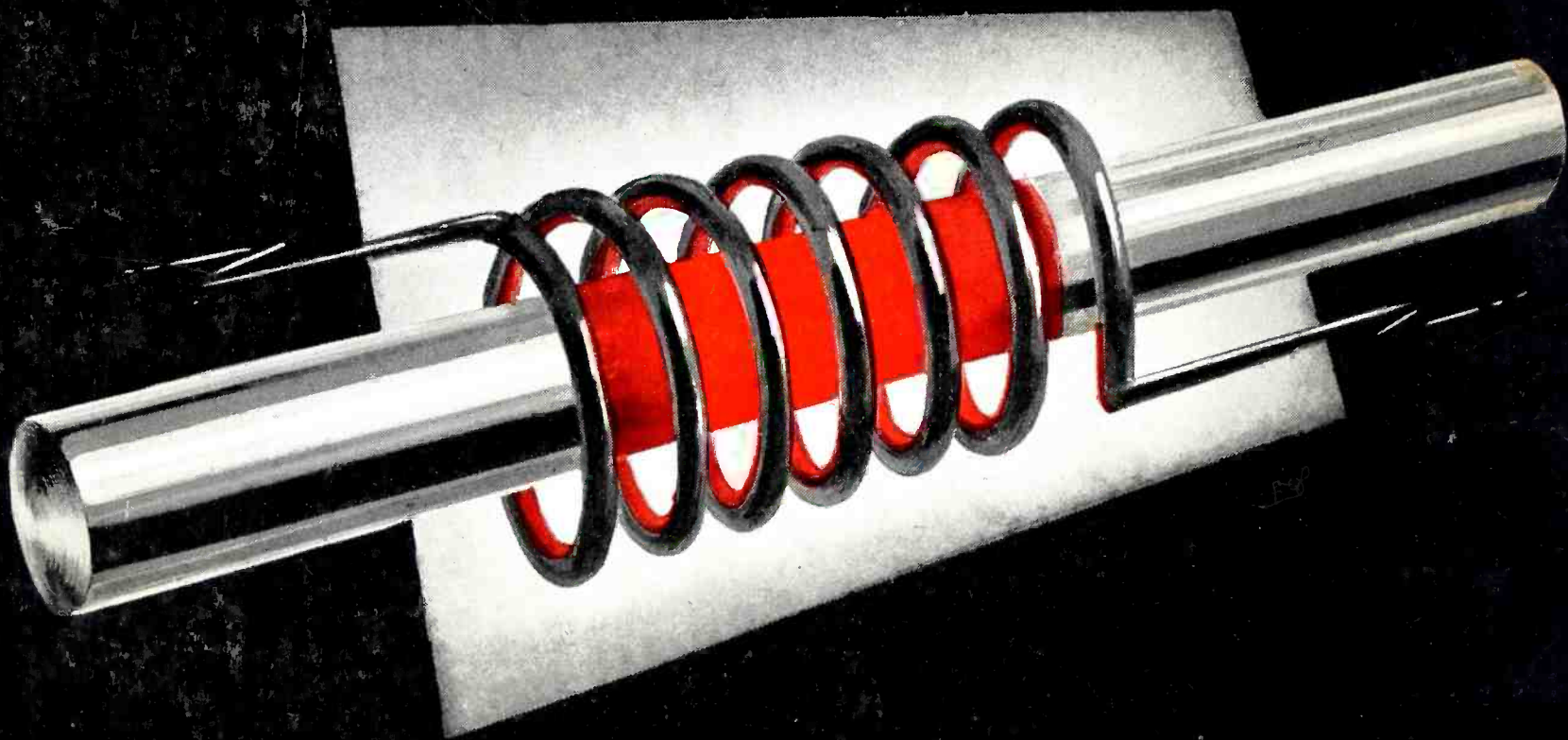

HARDENING A METAL'S SKIN!

While case hardening is one of the most useful processes in industry, it is in many cases very difficult to control.

At RCA, engineers and scientists employing high frequencies have developed new techniques for these difficult problems in case hardening. Odd shapes and thicknesses, for instance, can be case hardened to *controlled* depths. Selected portions or areas can also be handled.

The RCA radio frequency process not only simplifies the operation but saves considerable time and cost, and in some cases, is the only way to get the required results.

Radio frequency case hardening, as developed by RCA electronic research, can help you today in your war production program —and can be a vital part of your production process when peace returns.



RCA INDUSTRIAL PRODUCTS

SOUND • PICTURE • ELECTRONICS

RCA Victor Division • RADIO CORPORATION OF AMERICA • Camden, N. J.