

# electronics

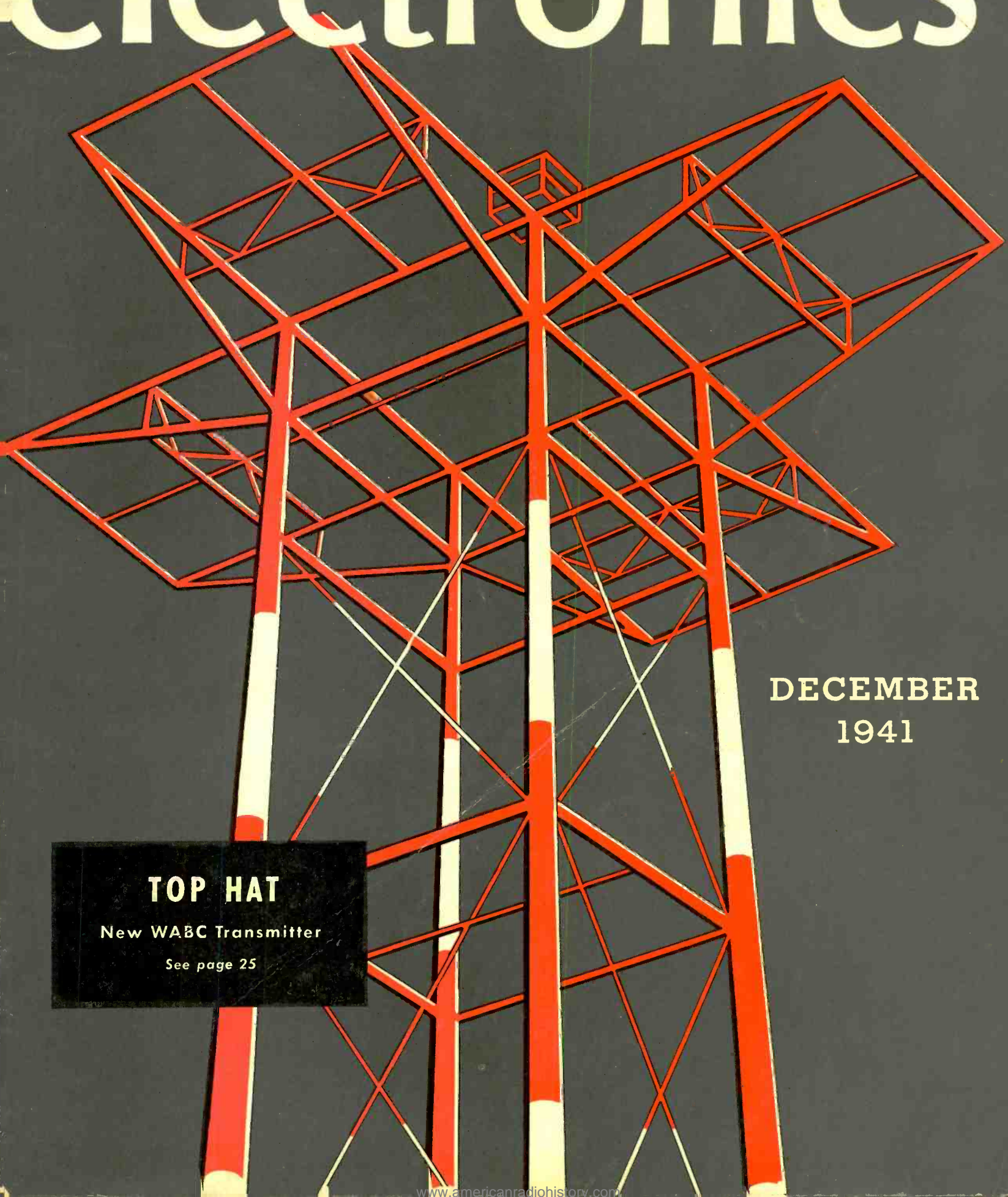

DECEMBER  
1941

## TOP HAT

New WABC Transmitter

See page 25



## In a world at war



So that our next generation will not be born to a world of violence, shortages, rationing and sacrifice . . . a world wherein advancements are distorted into mechanics of destruction . . . a world in which peacetime economies are harnessed to the maintenance of colossal war machines . . . we pledge ourselves and our facilities.

Our nation is engaged in a great task of preparedness for our defense, and our products, transmitting and rectifying tubes, are employed in the establishment and maintenance of vital communications lines. These same tubes, which serve in our broadcasting stations to bring us laughter, music and culture; in research—and in electro-medical apparatus to alleviate suffering and disease; and in many industrial applications; must *NOW* serve in the protection of our shores. To this end, we cooperate willingly.

We must therefore ask your cooperation in anticipating essential, normal requirements so that we may continue to serve both you and our country to the best of our ability.

**AMPEREX ELECTRONIC PRODUCTS**

79 WASHINGTON STREET

•

BROOKLYN, NEW YORK



# electronics

## CONTENTS—DECEMBER, 1941

### KEITH HENNEY

Editor

Donald G. Fink            Beverly Dudley  
Managing Editor        Acting  
(on leave)            Managing Editor

W. W. MacDonald        Craig Walsh  
Associate Editor       Associate Editor

M. L. Matthey            J. M. Heron  
Assistant Editor        Assistant Editor

Harry Phillips  
Art Director

### H. W. MATEER

Publisher

Wallace B. Blood  
Sales Manager

Contents Copyright, 1941, by  
McGraw-Hill Publishing Company, Inc.

McGRAW-HILL  
PUBLISHING COMPANY, INC.

JAMES H. MCGRAW  
Founder and Honorary Chairman

Publication Office  
99-129 North Broadway, Albany, N. Y.  
U. S. A.

Editorial and Executive Offices  
330 West 42nd St., New York, N. Y., U.S.A.  
James H. McGraw, Jr., President  
Howard Ehrlich, Executive Vice President  
Mason Britton, Vice President  
B. R. Putnam, Treasurer  
D. C. McGraw, Secretary  
J. E. Blackburn, Jr., Director of Circulation

Cable Address:  
MCGRAWHILL, New York  
Member A. B. P. Member A. B. C.

### THE GEIGER MUELLER TUBE, by Paul Weisz..... 18

Description of the construction and use of a simple type of electron tube having wide application for the detection of energy

### A VERSATILE OSCILLOSCOPE, by W. E. Gilson..... 22

An oscilloscope, designed by an M.D., of wide use and application, and providing a degree of flexibility which has seldom if ever been found in commercial units

### WABC TRANSMITTER ..... 25

Discussion of WABC's new transmitter with emphasis on the facilities for guarding against interruption of program and for the convenience of operation and maintenance. Photographs of interior by Howard J. Emerson

### REPORT ON ROCHESTER FALL MEETING..... 31

Primary emphasis of the IRE-RMA meeting held in Rochester last month was on National Defense problems, with measurement equipment for the high frequency range, and improvement in broadcast receivers also receiving considerable attention

### PANORAMIC RADIO ADAPTER..... 36

A new instrument for attachment to a conventional superheterodyne receiver provides information about signals on either side of the frequency to which the receiver is tuned

### SWEEP CIRCUIT AND DEFLECTION AMPLIFIER, by William A. Geohagan..... 38

A simple sweep circuit and deflection amplifier for use with any cathode ray tube oscillograph

### VECTOR COMPUTATIONS, by Paul Klipsch..... 41

A graphical Reference Sheet which permits easy and rapid transformation of complex quantities from Cartesian coordinates to polar form and vice versa, with supplementary graph to assist in determining the reciprocal of a complex number

### DEPARTMENTS

CROSSTALK .....	17	ELECTRON ART.....	68
NEW BOOKS.....	40	TUBES .....	81
REFERENCE SHEET .....	41	INDUSTRY IN REVIEW.....	89
TUBES AT WORK.....	44	ANNUAL INDEX .....	101

INDEX TO ADVERTISERS..... 104

ELECTRONICS, December, 1941, Vol. 14, No. 12. Published monthly, price 50¢ a copy. Allow at least ten days for change of address. All communications about subscriptions should be addressed to the Director of Circulation, 330 West 42nd Street, New York, N. Y.  
Subscription rates—United States and possessions, Mexico, Central and South American countries, \$5.00 a year, \$8.00 for two years, \$10.00 for three years. Canada (Canadian funds accepted), \$5.50 a year, \$9.00 for two years, \$11.00 for three years. Great Britain and British possessions 36 shillings for one year, 72 shillings for three years. All other countries, \$6.00 for one year, \$12.00 for three years. Entered as Second Class matter, August 29, 1936, at Post Office, Albany, New York, under the Act of March 3, 1879. BRANCH OFFICES: 520 North Michigan Avenue, Chicago; 68 Post Street, San Francisco; Aldwych House, Aldwych, London, W.C. 2; Washington; Philadelphia; Cleveland; Detroit; St. Louis; Boston; Atlanta, Ga.

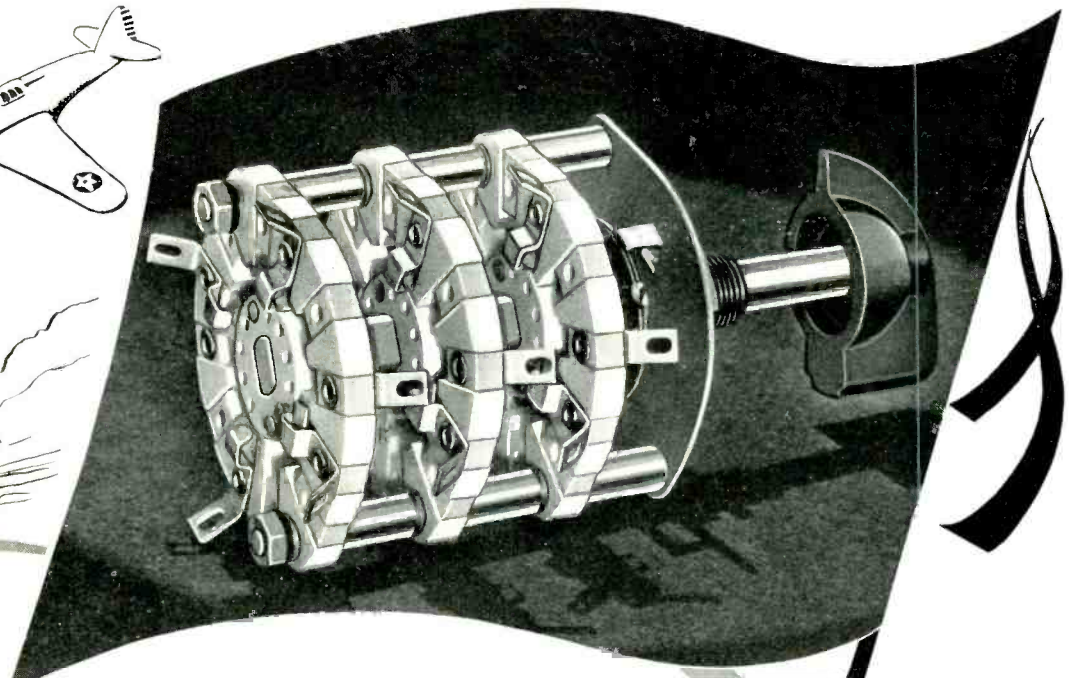
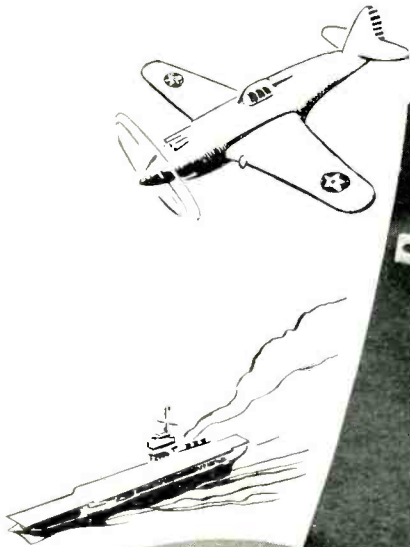

**Rigid U.S. Tests Demand**  
**CENTRALAB Switches in Your**  
***Cummunication Systems***

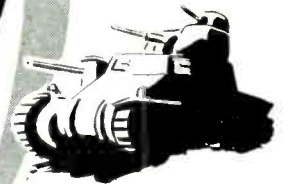

Don't hold up defense development! Centralab NOW offers a kit of parts of high grade Steatite Ceramic Switch Sections and necessary metal parts which will withstand the 200 hour Salt Spray Test, for the immediate construction in your own laboratory of efficient highest quality SELECTOR SWITCHES (over 200,000 electrical combinations available).

Whether it is the first "hand made" transmitter or receiver, or whether they are rolling off your production line; if you equip them with these CENTRALAB Selector Switches they will pass every test for they are "BUILT FOR ABUSE". For the first or thousandth unit . . . specify CENTRALAB SELECTOR SWITCHES.

*Send for special bulletin on Selector Switches for Defense.*

**CENTRALAB** • Division of Globe-Union Inc., Milwaukee, Wis.

**Important Features of Centralab Selector Switches**

1. High grade Steatite sections, vacuum wax impregnated.
2. Contacts, clips, eyelets and rivets heavily silver plated.
3. Complete index mechanism and operating shafts of stainless steel. All brass parts heavily nickel plated to withstand 200 hour salt spray test.
4. Standard indexing 30° and 90° between positions. Also available in 60° on special request.
5. Sections 3/16" thick. Mounting center of sections 1-9/16". Overall widest dimension 1-7/8".
6. Choice of 2 to 11 positions per section.
7. Kit consists of 61 Steatite Sections of various switching combinations, 36 indexes complete with hardware for assembling 1 to 6 sections per index.

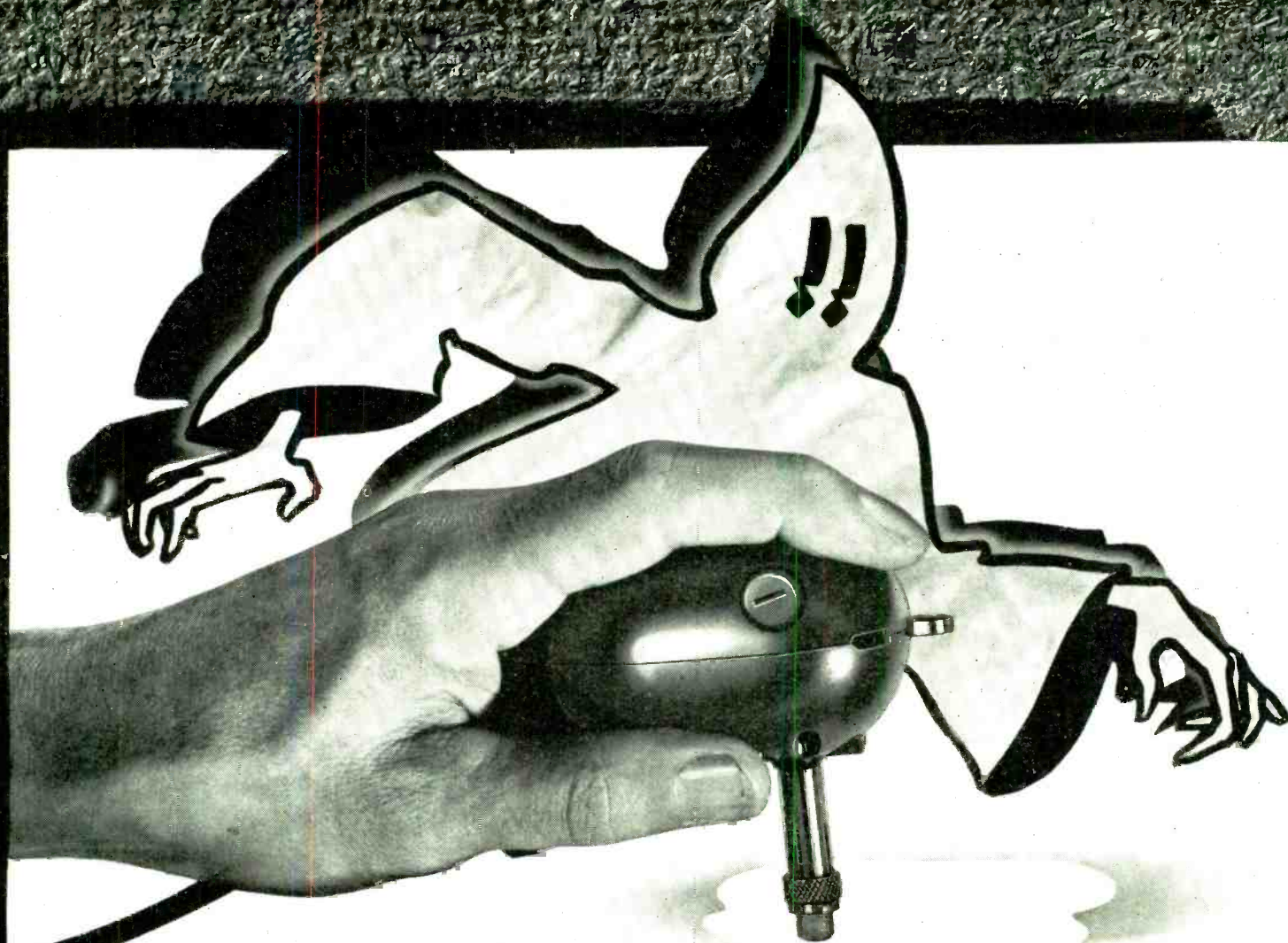

## DEFY ERASURE-GHOSTS with this new tracing cloth

Here is a tracing cloth that holds erasure scars at a minimum—that won't show water marks or perspiration stains. Now you can have clean tracings, in pencil or ink, free from these untidy "ghosts" that reproduce on blueprints!

For PHOENIX is ghost-proofed by a remarkable new process that defies moisture and gives you an unusually durable working surface. You can use harder pencils with this improved cloth and get sharper lines with less tendency to smudge. Even 6H lines show clearly, and reproduce sharply! Erasing does not mar the drawing surface; erased

areas take pencil smoothly—and ink without feathering. Its new white color and increased transparency give you excellent drawing contrast and produce strong blueprints.

Let PHOENIX prove its virtues on your own drawing board. See your K&E dealer, or write for a generous working sample and an illustrated brochure.

EST. 1867

**KEUFFEL & ESSER CO.**

NEW YORK · HOBOKEN, N. J.

CHICAGO · ST. LOUIS · SAN FRANCISCO · LOS ANGELES · DETROIT · MONTREAL



### PHOENIX DEFIES MOISTURE GHOSTS

Perspiration and water splashes on ordinary tracing cloth create "ghosts" which reproduce on blueprints. PHOENIX Tracing Cloth withstands actual immersion in water for fully 10 minutes at a time! *Perspiration and water marks will not stain it!*



### PHOENIX LESSENS SMUDGE GHOSTS

The new improved surface of PHOENIX Tracing Cloth permits you to use harder pencils (5H and 6H) and to get sharper lines with less tendency to smudge. Result: Cleaner tracings and blueprints.



### PHOENIX REDUCES ERASURE GHOSTS

Ordinary tracing cloths become scarred when erased... erased spots produce ghosts on blueprints. PHOENIX has a durable drawing surface that reduces working scars to a minimum.

**K&E**  
*Phoenix*

REG. U.S. PAT. OFF.

**TRACING CLOTH**

for pencil and ink

# "Insulation by Lapp" fo

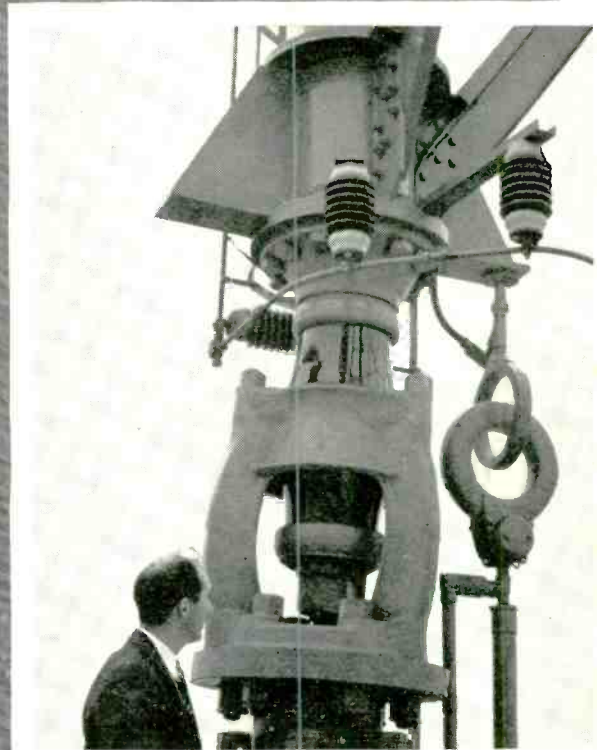

Each corner of the 410-foot antenna structure is supported by a Lapp push-pull tower-footing insulator. Now use of Lapp Fog-type Station Post insulators as stand-off for gas-filled high-frequency lead. Lapp tower footing insulators are available for all pipe masts, self-supporting towers and guyed radiators.



One of the WABC tower footing insulators before shipment from the Lapp factory. These curved-side compression cones of high-voltage porcelain offer remarkable electrical and mechanical characteristics. This insulator was tested at 780,000 pounds in the Lapp laboratory. No Lapp footing insulator has ever failed in service.

# the new voice of WABC



*Stand-off insulators of Lapp electrical porcelain installed in the hand-switching system for the spare rectifier tubes at WABC 50 Kw transmitter.*

**T**HE strong clear voice of WABC comes from the island location of the transmitter, from the up-to-the-minute engineering and design, and from the efficiency of equipment used.

Columbia engineers tell us, "The performance of Lapp equipment—insulators, condensers and porcelain pipe—is an important factor in the efficient and dependable operation of the transmitter."

Lapp specialties for radio offer peak performance and operating security in the systems of modern transmitters. When you are considering installation of a new transmitter, or modernization of existing equipment, you can profitably investigate Lapp tower footing insulators, stand-off insulators, gas-filled condensers, porcelain pipe and water coils. Descriptive literature and specifications on request. Lapp Insulator Co., Inc., LeRoy, N. Y.

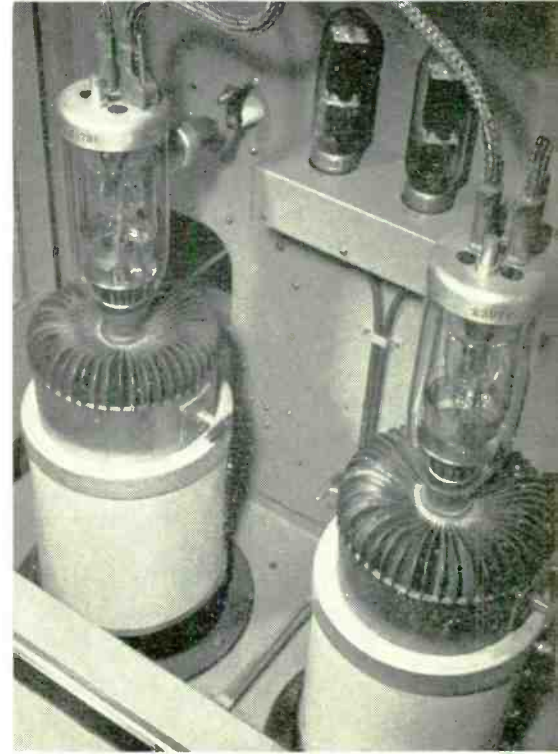

*Air-cooled amplifier tube, mounted on support of Lapp Porcelain. Such pieces contribute to efficient operation of air-cooled systems.*

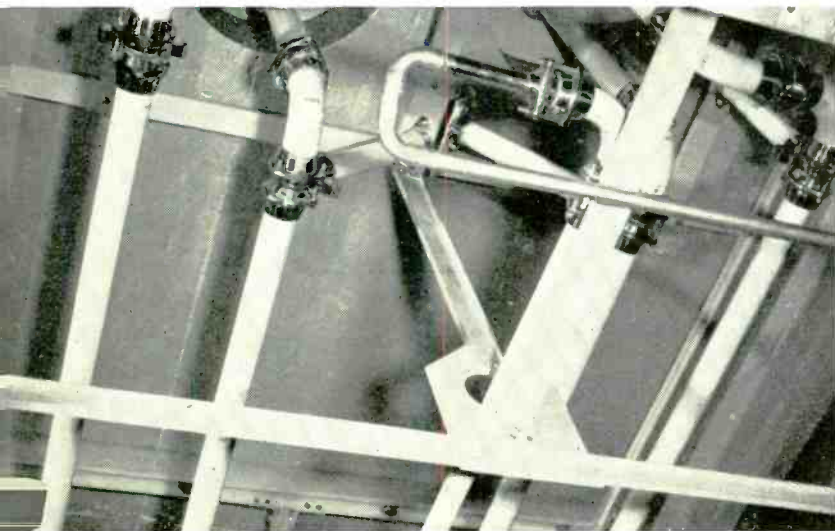

*Part of cooling system incorporating pipe of Lapp Porcelain. This pipe, non-porous and inactive chemically, eliminates sludging and need for cleaning; provides operation at peak level and low maintenance. Lapp pipe or porcelain water coils are used in all high-power water-cooled transmitters.*

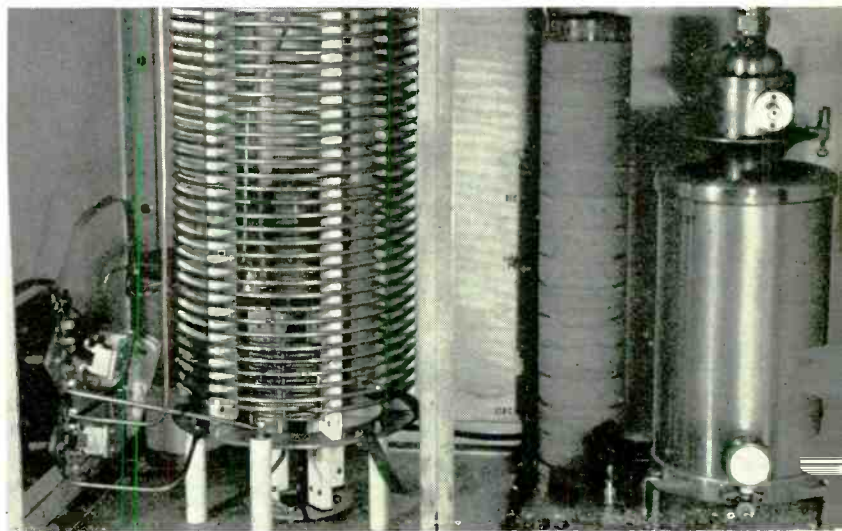

*A part of the final amplifier stage in 5Kw auxiliary transmitter, Lapp gas-filled condenser, variable capacitance type, (at right) offers great economy of space, constant capacitance regardless of temperature change, zero loss, puncture-proof operation and the dependability of leak-proof construction.*

*For operating  
security  
specify*

# Lapp

- TOWER FOOTING INSULATORS • GAS-FILLED CONDENSERS • PORCELAIN WATER COILS
- PORCELAIN PIPE • STAND-OFF INSULATORS
- SPECIAL PORCELAIN PARTS . . . . .

# *Erie Resistor* CONTRIBUTES STABILITY and DEPENDABILITY to National Defense Electronic Equipment

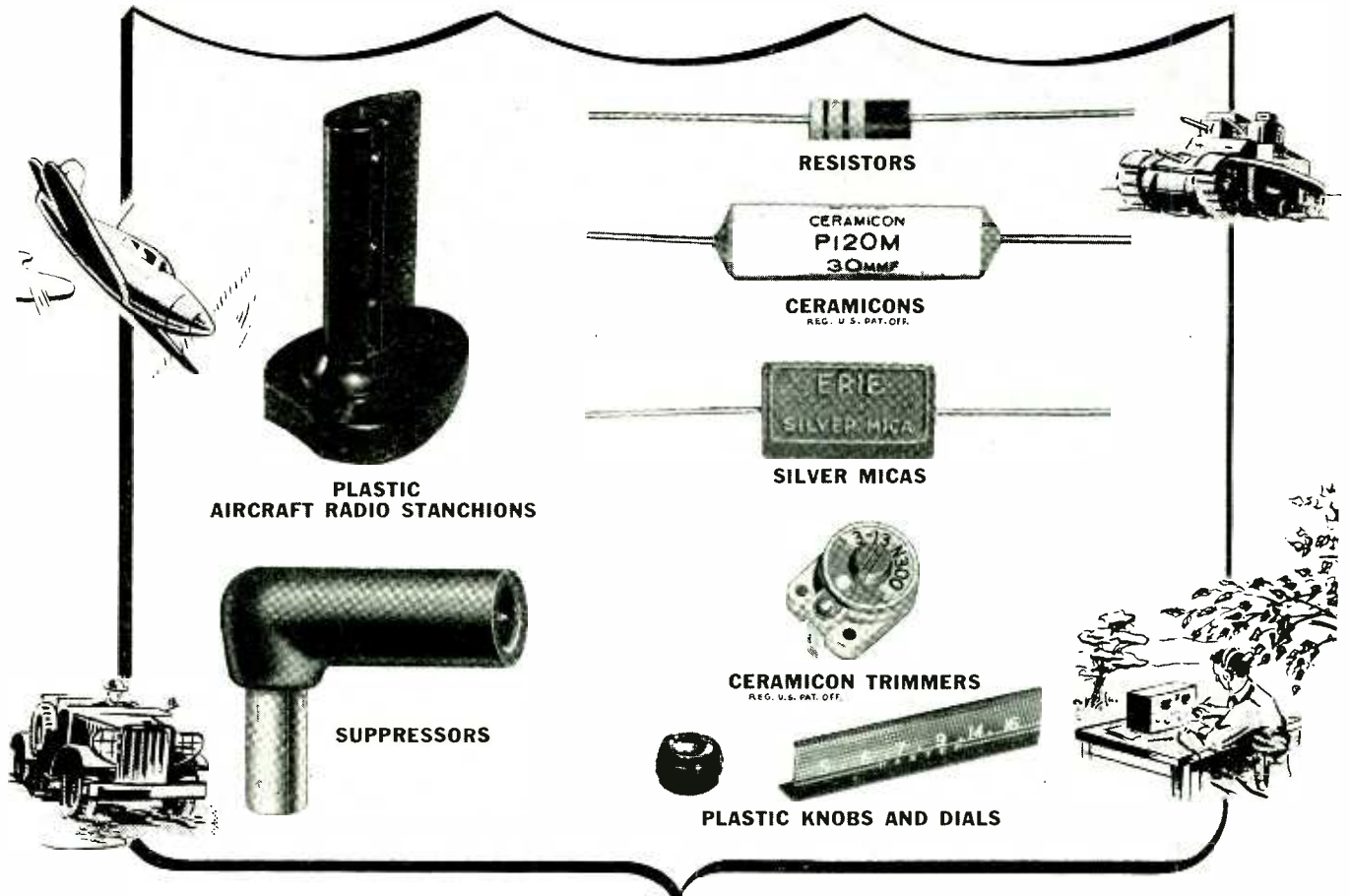

**H**IGH Frequency electronic equipment used by all branches of the Army and Navy require components of exacting quality. The all-round excellent electrical characteristics of Erie Resistors fully meet all requirements for these services. Erie Ceramicons and Ceramicon Trimmers are being specified in large quantities for insuring frequency stability in transmitters and receivers. Similarly, Erie Silver-Mica Condensers, which have practically zero temperature coefficient, are used to prevent condenser capacity drift. Erie Suppressors are approved for U. S. mobile equipment for eliminating ignition inter-

ference with surrounding communication equipment.

The Plastic Division of Erie Resistor is injection molding large aircraft radio mast stanchions for the Curtiss "Tomahawks" and the fast cannon-carrying Bell "Aircobras" being delivered to the R. A. F. Erie custom molded knobs and dials are being turned out in large quantities for radio equipment used on land, sea and in the air.

Complete details on these Erie Resistor products will be sent to interested engineers on request.

**ERIE RESISTOR CORP., ERIE, PA.** LONDON, ENGLAND · TORONTO, CANADA.



# A Job Well Done!

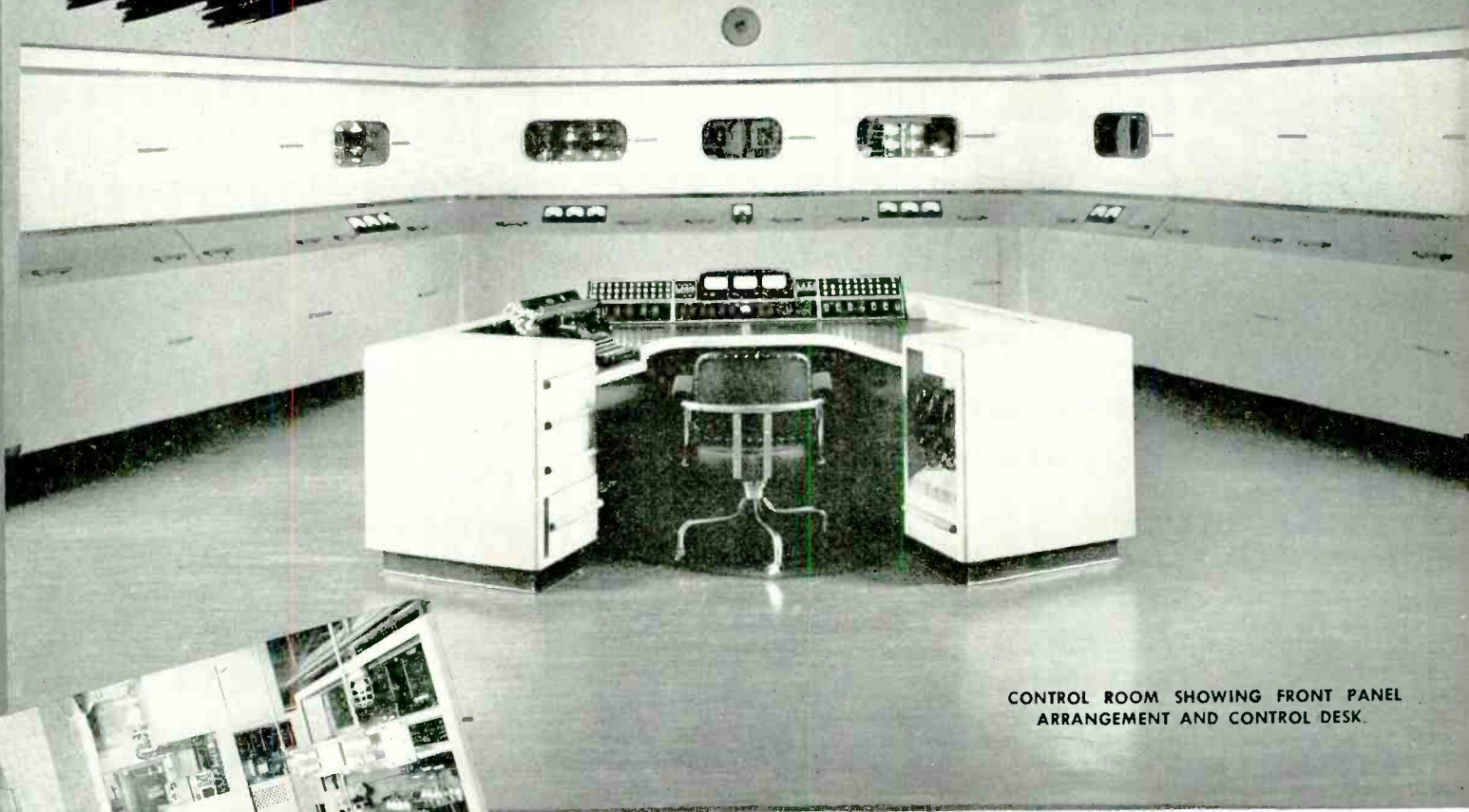

CONTROL ROOM SHOWING FRONT PANEL ARRANGEMENT AND CONTROL DESK.

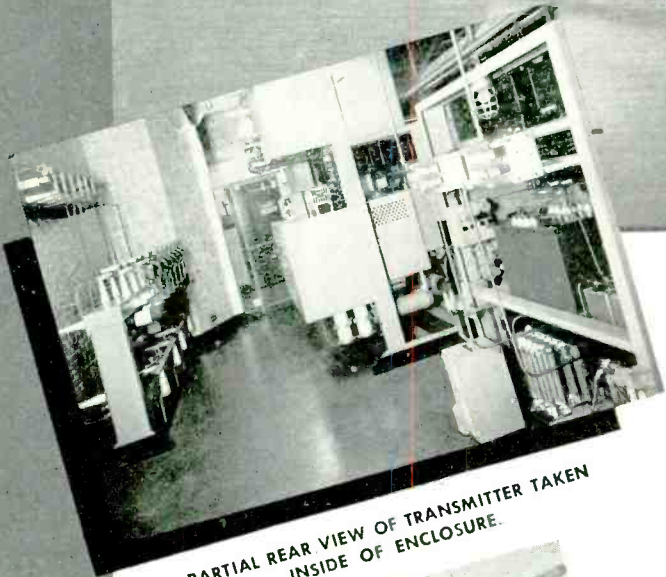

PARTIAL REAR VIEW OF TRANSMITTER TAKEN INSIDE OF ENCLOSURE.

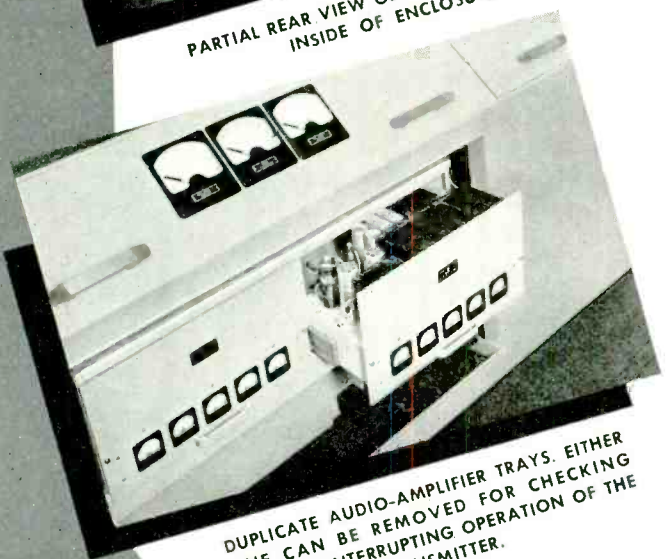

DUPLICATE AUDIO-AMPLIFIER TRAYS. EITHER ONE CAN BE REMOVED FOR CHECKING WITHOUT INTERRUPTING OPERATION OF THE TRANSMITTER.

*Another*

FORWARD STEP IN BROADCASTING  
• • THE NEW WABC STATION

## **Transmitting Equipment by Federal Telegraph**

As manufacturers of the transmitting equipment for this great new broadcasting station, the Federal Telegraph unit of the International Telephone & Radio Manufacturing Corporation is proud to be associated with this magnificent project by the Columbia Broadcasting System, to bring to its millions of listeners quality and performance characteristics unsurpassed by any similar installation in the history of broadcasting.

*International Telephone & Radio Manufacturing Corporation*  
1000 Passaic Avenue • East Newark, N. J.

# STATION W·A·B·C

COLUMBIA  
ISLAND  
NEW YORK

*Rear view of a modulator unit showing Ward Leonard Resistors installed.*

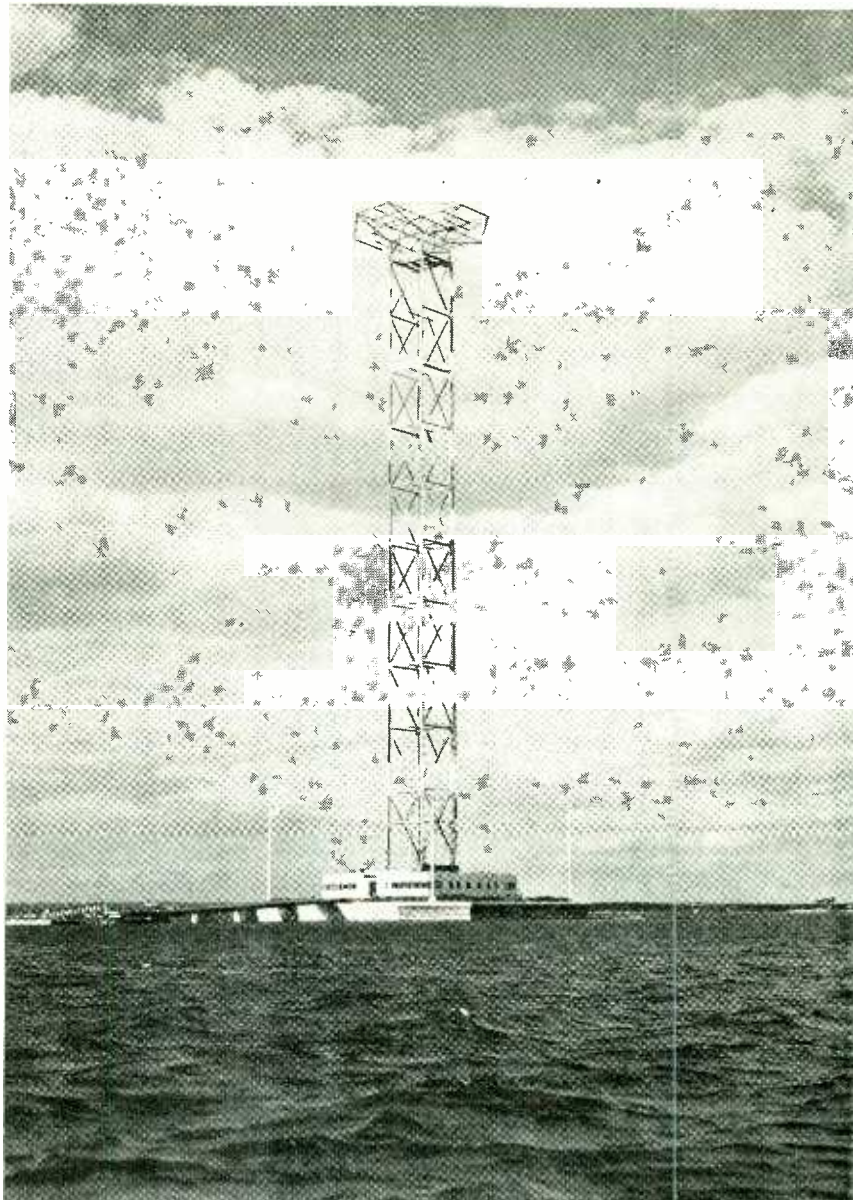
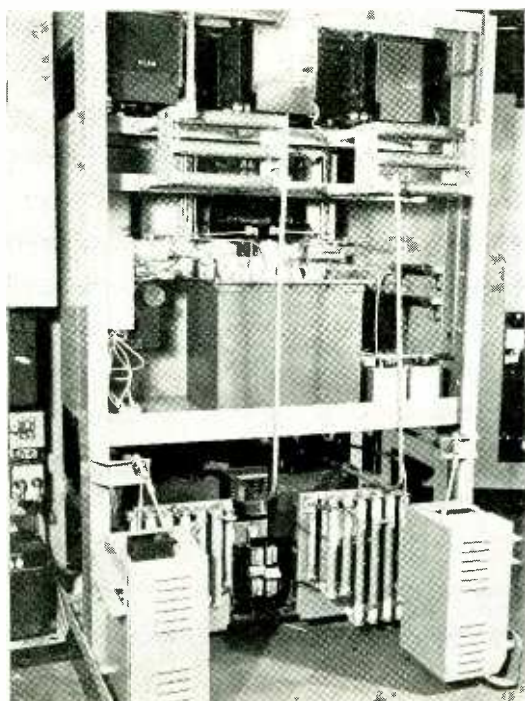

**WE** appreciate the confidence that the Columbia Broadcasting System and the Federal Telegraph Company have shown in our products by their use of Ward Leonard Vitrohm Resistors in the new Columbia Island station.

## **WARD LEONARD ELECTRIC COMPANY**

**32 South Street, Mount Vernon, N. Y.**

*ELECTRIC CONTROL DEVICES SINCE 1892*

*December 1941 — ELECTRONICS*

# Choose the PACE-SETTERS for BETTER BROADCASTING

**G-E Tubes Mean  
Peak Efficiency**

*Here are a few ways GL-857B's  
meet your high-power, high-  
voltage rectifier requirements*

CIRCUIT	MAXIMUM A-C INPUT VOLTS* (RMS)	APPROXIMATE D-C OUTPUT VOLTS TO FILTER	MAXIMUM D-C LOAD CURRENT AMPERES
SINGLE-PHASE FULL-WAVE (2 tubes)	7750	7000	20
SINGLE-PHASE FULL-WAVE (4 tubes)	15500 total	14000	20
THREE-PHASE HALF-WAVE	9000 per leg	10500	30
THREE-PHASE DOUBLE-Y PARALLEL	9000 per leg	10500	60
THREE-PHASE FULL-WAVE	9000 per leg	21000	30

\*For maximum peak inverse voltage of 22,000 volts

**T**HE exceptionally rigid filament structure in this tube assures long cathode life. Arcback has been greatly reduced. The low voltage drop and low power loss between electrodes—characteristics inherent in this type of tube—assure peak efficiency and great dependability.

The GL-857B was made possible by General Electric's pioneer work. After developing the hot-cathode mercury-vapor rectifier tube, G-E engineers built the first high-voltage mercury-vapor rectifiers, soon accepted as standard

throughout the industry. They introduced the 857, and later this 857B.

When you sign your next tube order specify General Electric tubes—proved in the laboratory, checked at our own broadcast stations, and verified by the long list of satisfied users throughout the radio industry. For your requirements in standard broadcasting, FM, or television see your G-E representative first, or write General Electric, Radio and Television Department, Schenectady, N. Y.



**GENERAL  ELECTRIC**

161-23-8860

# DEPENDABILITY

---



Diversity Receiver Installation at WABC

**T**HE dependability of Super-Pro receivers is widely known among engineers in every branch of radio communications. That is why you will find Super-Pros used by leading broadcasting stations; press organizations; U. S. Signal Corps, and by many foreign governments. If it's a receiving problem you'll find the answer in a Super-Pro.

---

**THE HAMMARLUND MANUFACTURING CO., INC.**  
424-438 West 33rd Street, New York, N. Y.

# This is the House *Electrons* are Building

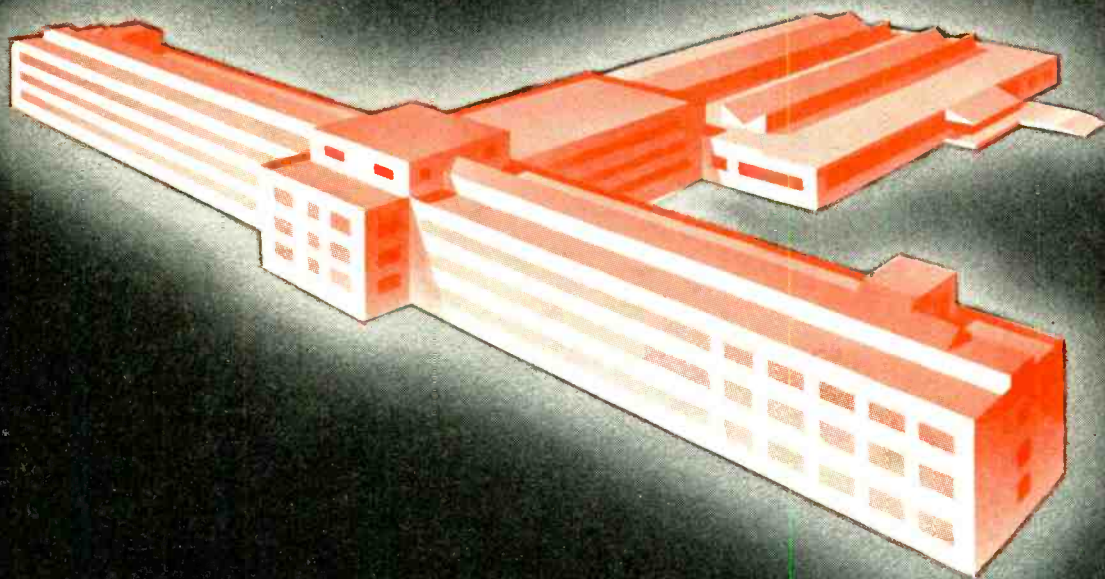

“Great oaks from little acorns grow”—In radio, great services from little electrons grow. Electrons—tiny bits of electricity—are corpuscles of science in the lifeblood of radio progress.

Electronics took wireless out of the spark gap and put it into the vacuum tube oscillator; it lifted radio off the cat-whisker of the crystal detector and placed it in the electron tube, acting as both detector and amplifier. Electronics gave wireless a voice—the radiophone, now called broadcasting.

Today in the Electronic Age, a new structure—RCA Laboratories—is being built on 260 acres at Princeton, N. J.,

planned to be the foremost radio research center in the world. Here in surroundings that inspire clear thinking and research, scientists of RCA Laboratories will seek new truths. They will develop new inventions and services for radio, for industry and for people everywhere, because Electronics is an ever-broadening field.

The main section of RCA Laboratories—the House that Electrons are Building—will be ready for occupancy in the Spring of 1942. And with its opening, a new gateway to the future of radio swings wide for the benefit of America and all the civilized world.



## RCA LABORATORIES

*A Service of the Radio Corporation of America*

Other RCA Services: RCA Manufacturing Co., Inc. • Radiomarine Corporation of America • R. C. A. Communications, Inc.  
National Broadcasting Company, Inc. • RCA Institutes, Inc.

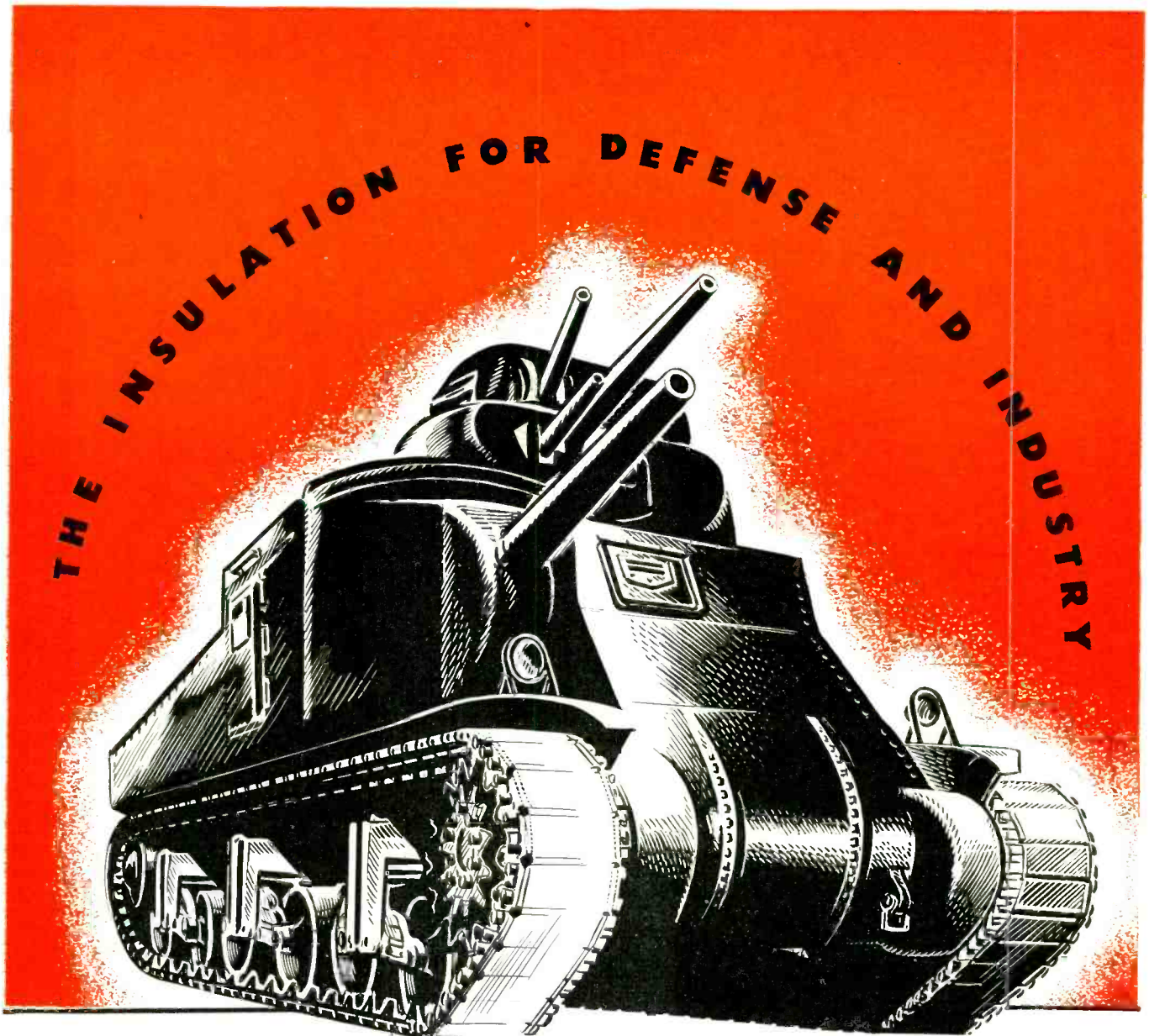

**Strength under impact,  
heat, electrical peaks**



TURBO exceeds its functions of insulating—it protects against physical impairments from abrasion, wear, impact. It resists acids, heat, moisture and oil, Dielectric constants of TURBO are higher. Its special feature of impregnation alone assures greater protection, by going all the way through to the inside wall. TURBO is used extensively

in the manufacture, repair and rebuilding of transformers, generators, motors, switchboards, panels and many machines and diversified equipment. Specify TURBO for vital work that must stand up efficiently and dependably and enduringly.

*Write today for your free sample card.*

**WILLIAM BRAND & COMPANY**

276 Fourth Ave.  
325 W. Huron St.

New York, N. Y.  
Chicago, Ill.

*Turbo*

**VARNISHED TUBING, SATURATED SLEEVING, CAMBRICS, ETC.**

# Proving

A POINT ABOUT  
CAPACITORS...

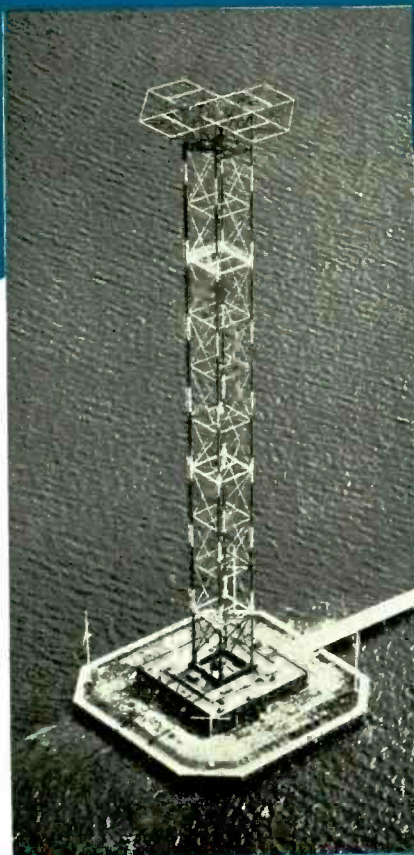
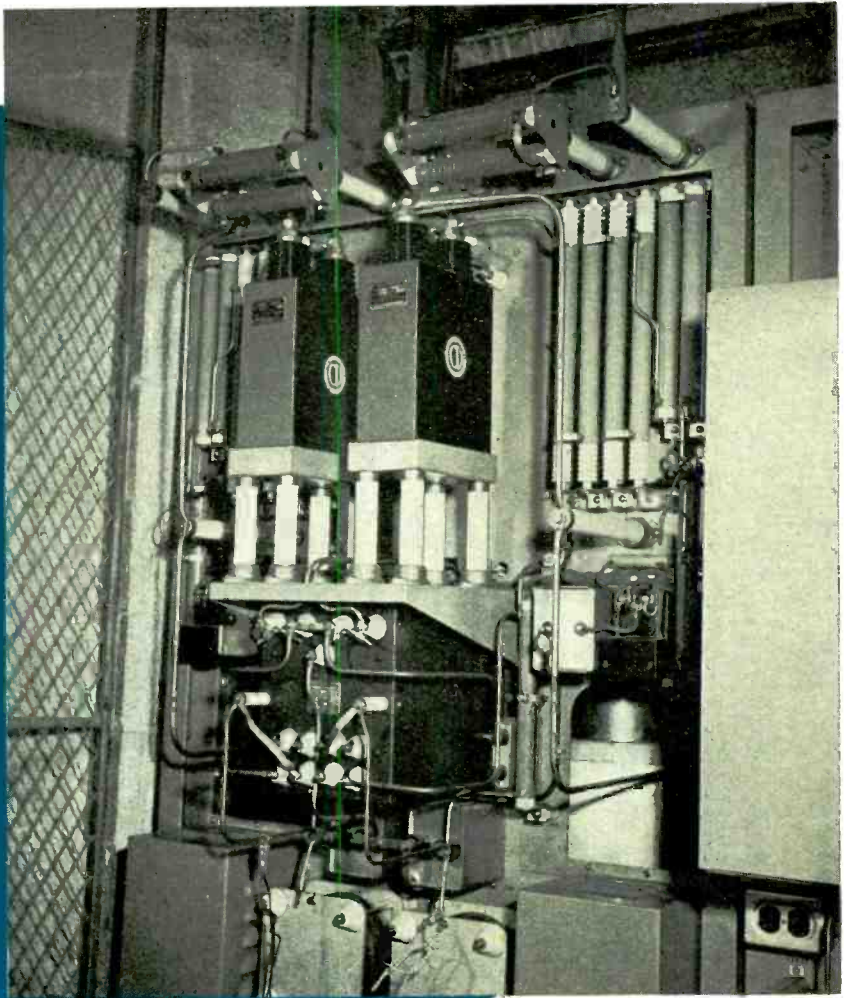

At 10 P. M. on October 18, CBS demonstrated, among other things, one significant fact which many a radio engineer has long recognized: capacitors are *not* all alike.

On this man-made island — salt water site of WABC's giant new 50,000-watt transmitter—Cornell-Dubilier capacitors are installed. Federal Telegraph Company, responsible for the production of the transmitter for Columbia, might have chosen some other capacitor — they all *look* alike. But the new WABC was to be, and is in fact, "the perfect voice of radio"

And thirty-two years of capacitor specialization — the oldest experience in the industry — have given to Cornell-Dubilier capacitors a quality . . . an *extra* dependability that can't be matched.

Thus the familiar slogan, "there are more Cornell-Dubilier capacitors in use today than any other make" is more significant now than before. To a distinguished company of satisfied users has been added the name of the *new* WABC! Cornell-Dubilier Electric Corporation, 1006 Hamilton Blvd., South Plainfield, N. J.

## Cornell Dubilier

SOUTH PLAINFIELD, N. J. • NEW BEDFORD MASS.

MICA • DYKANOL • PAPER • WET & DRY ELECTROLYTIC CAPACITORS

... MORE IN USE TODAY THAN ANY OTHER MAKE ...

the New WABC uses  
**OHMITE**  
**RHEOSTATS**

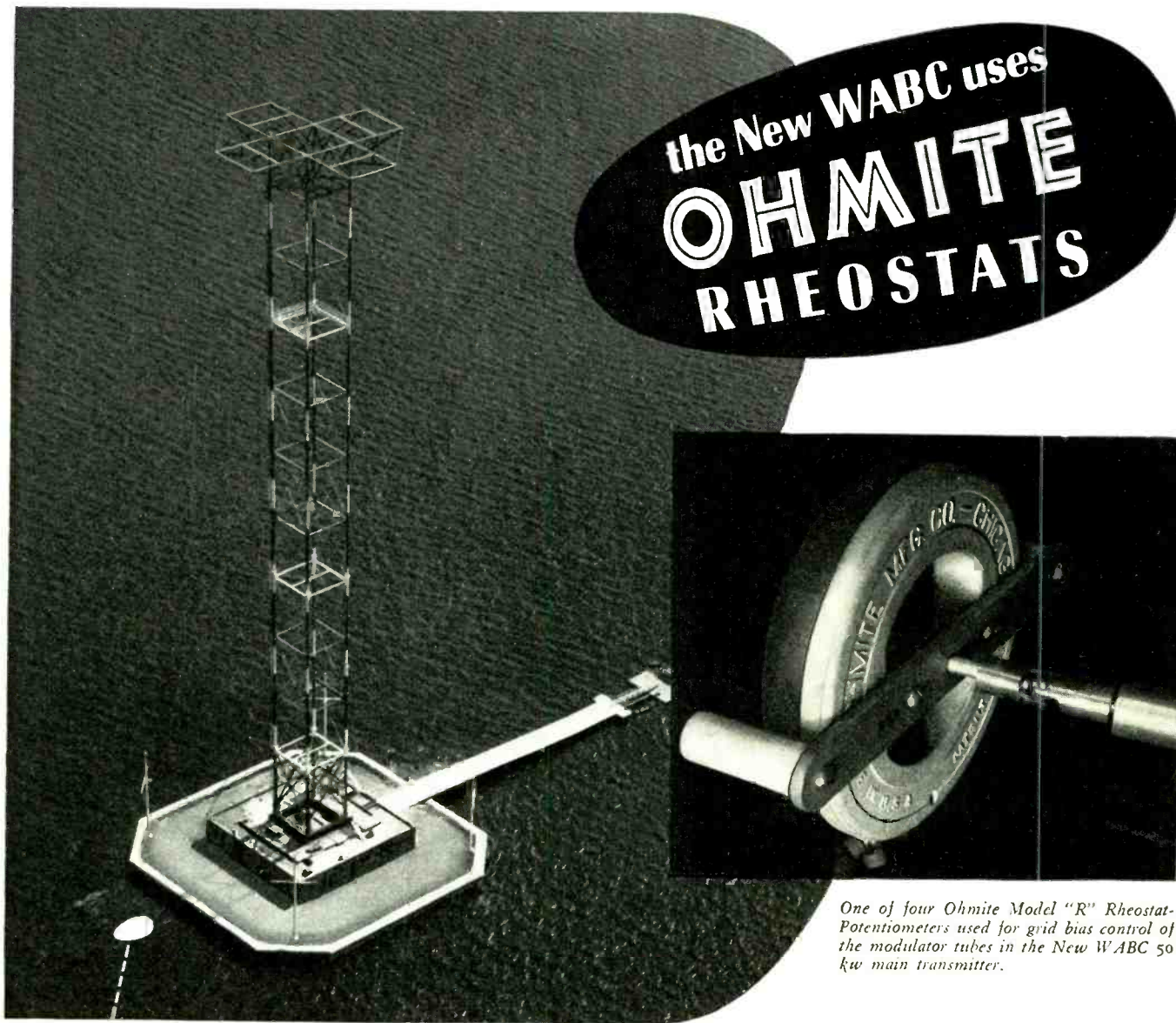

One of four Ohmite Model "R" Rheostat-Potentiometers used for grid bias control of the modulator tubes in the New WABC 50 kw main transmitter.

### Engineers Choose Ohmite Rheostats for Grid Bias Control in Main Transmitter

A mile out in Long Island Sound, surrounded on all four sides by salt water, stands this modern engineering achievement. Much of the equipment in this new WABC is unique in construction to provide the utmost efficiency under the unusual operating conditions. It is highly significant, therefore, that four Ohmite Rheostat-Potentiometers are used for grid bias control of the modulator tubes in the main 50 kw transmitter. It proves again the exceptional ability of Ohmite all-ceramic vitreous-enameled Rheostats to provide smooth, accurate, close control day-in and day-out in critical applications.

This dependability is one of the many reasons why

Ohmite Rheostats, Resistors, Chokes and Tap Switches are so widely used today in broadcast and communications services, in electronic, aviation and scientific applications, in industry and in the armed forces of the Nation. The extensive range of types and sizes in stock or special units makes it easier to meet your exact requirements. The specialized ability of Ohmite Engineers is ready to help you.

Write on company letterhead for complete Catalog and Engineering Manual No. 40. You'll find it an invaluable guide for your resistance problems.

**OHMITE MANUFACTURING COMPANY**  
 4818 Flournoy Street, Chicago, U. S. A.

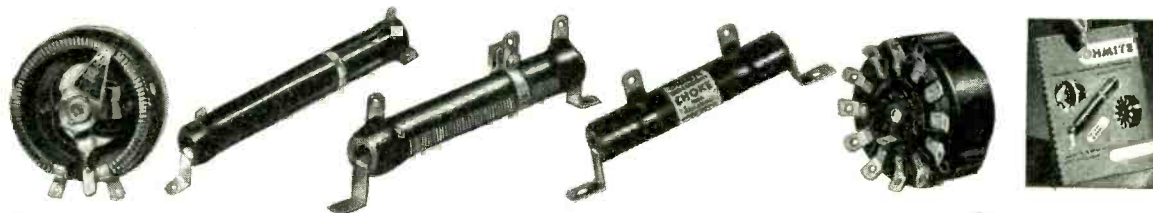

Be Right with **OHMITE** Rheostats · Resistors · Chokes · Tap Switches



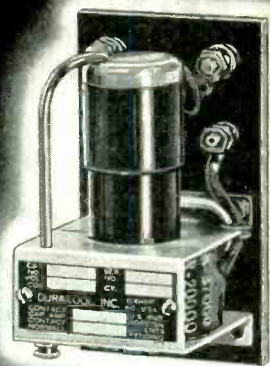

**DURAKOOL**



**ELECTRIC SWITCH CORP.**

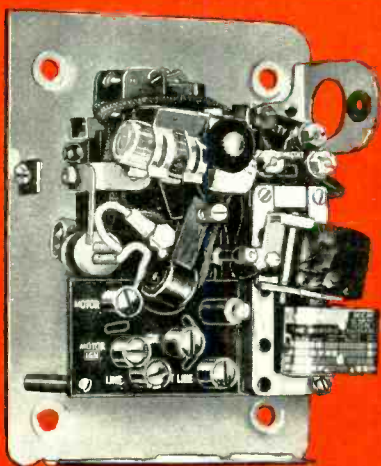

**MERCOID**

## ALSiMAG

### for MERCURY SWITCHES, RELAYS and CONTROLS

American Lava Corporation has developed several ceramic compositions which are well suited for mercury switches, relays and controls. They are not attacked or "wet" by mercury. They do not oxidize, corrode, dust or flake. They resist erosion. They are absolutely and permanently rigid, are shock-resisting, withstand heat and arcing, have high mechanical and dielectric strength. Parts are accurately custom-made to the blue prints of the manufacturer.

For permanently trouble-free insulation, follow the leaders . . . specify ALSiMAG.

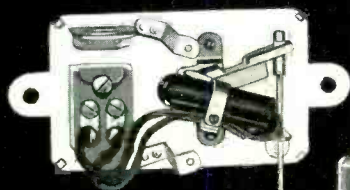

**JEFFERSON  
ELECTRIC**

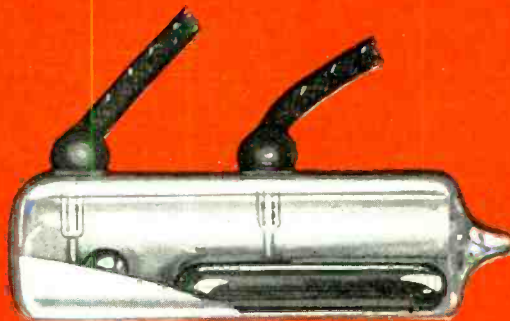

**POWREX**

# ALSiMAG

Trade Mark Reg. U.S. Pat. Off.

FROM CERAMIC HEADQUARTERS

**AMERICAN LAVA CORPORATION • CHATTANOOGA • TENNESSEE**  
CHICAGO • CLEVELAND • NEW YORK • ST. LOUIS • LOS ANGELES • SAN FRANCISCO • BOSTON • PHILADELPHIA • WASHINGTON, D. C.

# P. R. MALLORY & CO. Inc. MALLORY RECTIFIERS



## Solve Many a Problem for Industry



In many industrial applications Mallory Magnesium-Copper Sulphide Rectifiers provide the economical dependable solution to the problem of obtaining low voltage direct current from a commercial alternating current source. These rectifiers are used for hundreds of services, such as

- The charging of automobile, airplane, electric truck, railroad and industrial storage batteries.
- The operation of magnetic separators, magnetic chucks, solenoids, generator and alternator fields, vibrating separators and chutes.
- The operation of arc devices in welding,

motion picture projection arcs, theatre spot lights and milk irradiation arcs.

● Battery substitutes for—

- |                              |                              |
|------------------------------|------------------------------|
| Motion picture exciter lamps | Elevator mechanisms          |
| Coin Machines                | Laboratory equipment         |
| Telephones                   | Burglar alarms               |
| Telegraphs                   | Railway signal devices, etc. |

● Electrochemical applications

- Electroplating (capacities to 5,000 amperes)
- Electrocleaning
- Electrolysis elimination

Let Mallory solve your rectification problems. Engineering service without obligation.

*Send for this catalog*  
Mallory's catalog of approved precision products should be in every engineering source file. It saves time and money.

**P. R. MALLORY & CO., Inc., INDIANAPOLIS, INDIANA**  
Cable Address—PELMALLO

P. R. MALLORY & CO. Inc.

# MALLORY

NATION-WIDE SERVICE THROUGH 253 SELECTED DISTRIBUTORS



# CROSS TALK

► **HOKUM . . .** At the Fall Meeting of radio engineers at Rochester, reported on in detail elsewhere in this issue, much of great interest and value transpired. One of the things that inspired us with some hope for the radio receiver portion of the industry was in a talk by cost accountant Hulse of the General Electric company. Mr. Hulse did not talk long, but he had fresh and interesting approach. To the average radio engineer cost accounting must be about as interesting as radio engineering is to cost accountants—and yet Mr. Hulse's talk was interesting.

Among other things, he gave hope that much of the hokum which has plagued the radio industry would be eliminated as a result of a decreasing profit margin (not because of government control of prices but lack of control on wages) and decreased raw materials available. If this really comes about, sales departments must revise their chatter when oversized cabinets, oversized loud speakers, extra—and unused—tubes are eliminated from the average radio receiver. We hope the necessity of substituting real value for this hokum will not too seriously inconvenience the sales and advertising departments of many of our radio receiver companies.

There was much mention of the fact that the end of the war would see many changes in the communication setup due to advances in technique spurred on by the present situation. The fact that the post war days may see a severe depression with corresponding lack of spending cash in the pockets of the people, indicates that every technical advance made today should be earmarked as a potential stimulant for sales in the future.

Recognition that broadcasting provides the nation with a most essential

means of keeping the people informed of important news events, points to the need for an annual production of about 7½ million home and auto receivers according to Dorman Israel. If the average life of a radio set is 8 years and if there are 60 millions in use, this annual production for replacement only is a subsistence level for the industry.

► **ELECTRONICS . . .** is happy to announce the addition to its editorial staff of W. W. MacDonald, a McGraw-Hill editor of some 15 years experience. Mr. MacDonald originally entering the field of communications as field engineer for one of the earliest mass-producers of radio receiving equipment, has seen the business of broadcasting grow up and settle down. Successively assistant editor, technical editor, associate editor, managing editor and for the last two and one-half years chief editor of *Radio Retailing*. "Mac" brings to **ELECTRONICS** his long experience with the distribution and service aspects of the radio industry. Amateur radio readers of **ELECTRONICS** will recognize him as W2TY since he has transmitters on nine amateur bands, beginning with 15-watts on 3-meters and culminating with a 500-watter on 160 which burns up many an eardrum around Long Island.

Mr. MacDonald will devote his full time to investigating the growing field of applications of electronics to industrial problems.

► **SIGNALS . . .** During the current year, it is expected that the Materiel Branch of the Office of the Chief Signal Officer of the Army will buy from the radio industry more than a billion dollars worth of communication equipment. Of this vast sum, between 600 and 700 millions will go for radio apparatus; the rest for wire and wire

communications. For a partial breakdown of where some of this money is to go, see this page for October 1941. It is hoped that an occasional progress report on contracts allotted and on deliveries made by the industry will be available here.

The mountains of communication equipment to be made available to the military will seriously curtail the production of radios for civilian needs both because of lack of raw materials and because of lack of man power and production facilities. In a good year the radio business might amount to a half-billion dollars at the prices manufacturers received for their products. Radio set and tube plants did not work full speed ahead all the year round and so some extra plant capacity has been available. The retail market is going to feel the lack of things to sell, however. Judging from present complaints of dealers that only the ability to get receivers limits sales, the pinch is already being felt.

Among the many products being made for the military services, the most subcontracting has gone on in the manufacture of radio sets, marine engines and electrical equipment. Here the figures are from 44 to 47 percent.

► **RESEARCH . . .** During 1941 1,008 American manufacturers will spend \$117,490,000 for research according to the first survey of its kind just completed by Dr. Karl T. Compton, president of MIT and chairman of the Research Advisory Committee of the NAM. This is roughly 1.1 percent of gross sales. Only 8 percent of those surveyed indicated that their expenditures for research were less than in 1940; of the others, 49 percent increased their research budget and 42 percent had the same budget as the previous year.

# THE GEIGER MUELLER TUBE

**T**HE Geiger Mueller counter tube represents the most sensitive instrument known for the detection and measurement of radiations such as are emitted by radioactive substances, nuclear particles, x-rays, ultraviolet and ordinary light, and cosmic rays. To nuclear physicists it has been known as a very helpful laboratory instrument for nearly two decades. However, it is only recently that it has reached a stage of development which qualifies it to be added to the list of electronic instruments such as the cathode-ray tube, or the electronic vacuum tube. For, although simple in appearance, the construction of reliable Geiger Mueller tubes used to be more hazardous a game with unpredictable results, the main reason being that the mechanism of its operation was unknown.

After years of careful research and development nearly all the mysteries have given way to understanding, and the trial and error method of construction has turned into systematic and routine procedures capable of producing hundreds of tubes of equal characteristics. With the curtain of mystery rising, new applications extending from those in the laboratories of chemistry, biology, and medicine, to various industrial applications are being found in steadily increasing number.

## Construction and Operation

The ordinary type of counter tube consists of a metal cylinder, and a thin tungsten wire extended along

Fig. 1—Circuit of a Geiger Mueller tube. The voltage used is dependent upon the nature of the gas, the gas pressure and the geometry of the tube. A small counter tube like that at A in Fig. 4 contains a mixture of argon and oxygen (94 percent argon, 6 percent oxygen) at a total pressure of about 9 cm Hg, and has a Geiger threshold of about 800 volts. Other combinations have been employed, such as argon and ethyl-ether. Organic vapors, such as ethyl alcohol, are used in the "self-quenching" counters which seem destined to play an increasingly important role because of their clean cut mechanism

its axis, in a glass chamber containing a few centimeters (Hg) of pressure of a certain gas or gas mixture. Cylinder and wire serve as cathode and anode, respectively, in a circuit of the type shown in Fig. 1.

This relatively simple and very rugged instrument will supply a pulse of several hundred volts at A-B (Fig. 1) within a few microseconds from the time free electrons, or even a single free electron, are produced inside the cylinder. This pulse may then be used to operate or control any electrical or electro-mechanical device, as for instance a recorder which will count the number of such events taking place in the counter tube.

What tremendous amplification takes place in a Geiger Mueller tube can be realized by the fact that the presence of *one single electron* will unfailingly set off the counter mechanism to produce an electrical pulse sufficiently great to operate a relay tube without any further amplification.

A number of applications follow immediately from this feature of the Geiger Mueller tube as a detector for electrons, since the production of such electrons may be a consequence of various kinds of processes whose occurrence can thus be detected: ionization (corpuscular radiations), photoelectric and Compton effects (light rays, x-rays,  $\gamma$ -rays), or thermionic emission.

Under certain conditions, the

counter tube can be made to supply pulses the amplitudes of which are directly proportional to the number of primary electrons formed in each event, so that this number may be determined by measuring the pulse size, thus supplying means for investigations regarding the nature of an unknown radiation, or the energy of a radiation, or the number of simultaneously occurring particles in every event. Working under such conditions, the tube is called a "proportional counter."

## The Elementary Process in the Counter Tube Mechanism

A process similar to the one occurring in the electron multiplier developed by Zworykin takes place in the Geiger Mueller tube. The initial number of electrons is multiplied by giving them sufficient velocity (kinetic energy) to make possible the production of secondary electrons which join the initial ones on the path of further acceleration, this process repeating itself with the steadily increasing number of electrons.

While in the Zworykin tube the secondaries are produced by impact on a series of metal surfaces in a vacuum, in the Geiger Mueller tube the tremendous number of gas molecules in the tube supply the secondary electrons when the initial electrons have acquired such velocities that they ionize the molecules of the gas, and these ionization electrons

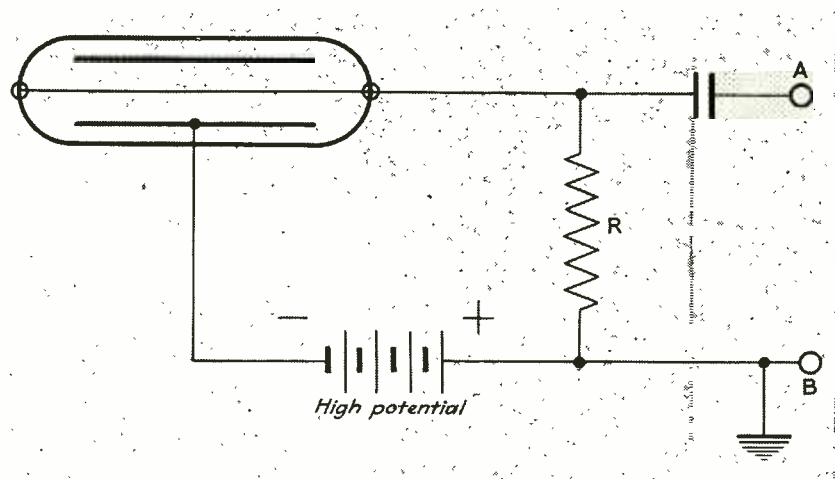

# AN ELECTRONIC INSTRUMENT

By PAUL WEISZ,

*Bartol Research Foundation of the  
Franklin Institute,  
Swarthmore, Pennsylvania*

again join in on the action of further multiplication in the same manner, until a whole avalanche of electrons is formed which is attracted by the electrically positive wire and which will finally reach this electrode.

The electrical field conditions between the negative cylinder and positive wire are such that the main part of the multiplication process takes place in the immediate neighborhood (a few thousandths of an inch) of the wire.

Everywhere, however, where an electron is formed there is also a positively charged remainder of the molecule: the ion. These positive ions, which are attracted by the negative cylinder, are practically molecular in weight, and therefore travel very slowly compared with the velocity of the electrons. In fact, after all the electrons have reached the wire, the heavy ions have hardly moved away from their points of formation, that is from the vicinity of the wire, where they now form a sheath of positive space charge.

It is interesting that up to this instant, practically no potential variation has occurred on the wire, although the actual multiplication process, often called the "discharge," has taken place and has now definitely ended<sup>1</sup>. The positive

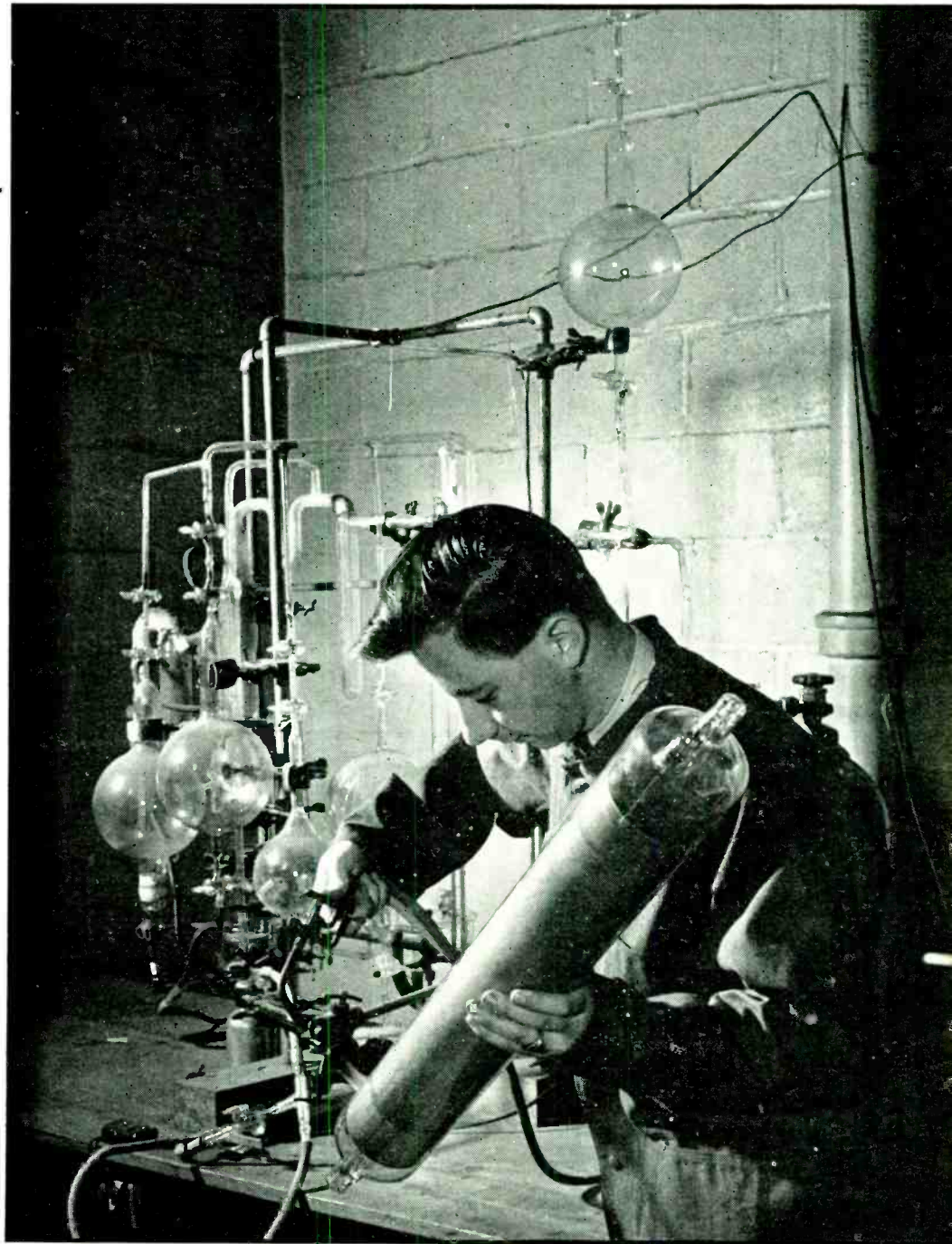
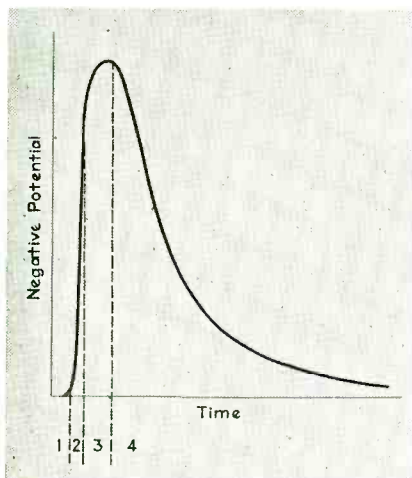

Mr. Weisz holding one of the larger counter tubes used by Drs. S. A. Korff and E. T. Clark for their measurements on neutrons in the cosmic radiation on Mount Evans, California in August 1941

Fig. 2 (Left)—Sketch of the shape of a pulse from a Geiger Mueller tube, during an entire process of operation

Region 1—The initial electrons have formed a whole electron avalanche which has reached the counter wire.

Region 2—The positive ion sheath moves out towards the cylinder, traversing a relatively small distance in the close neighborhood of the wire where the potential gradient is the greatest. Duration: A few microseconds.

Region 3—The positive ions travel the rest of the way to the cylinder and start to neutralize over the external leakage resistance  $R$ . Duration: a few tenths of a millisecond or less.

Region 4—The positive ions have all reached the cylinder and only the process of neutralization of the charges on cylinder and wire is going on, in the manner as any capacity represented by wire and cylinder would neutralize (discharge) its charges over a resistance  $R$ . Duration: Determined by  $R$  and the capacity of the system

ion charges have made the negative electron charges on the wire ineffective on account of their closeness to the oppositely charged electrons.

But the positive ions *are* moving out towards the negative cylinder, although much slower than the electrons have traveled, and thus during this motion, the negative charges on the wire become effective making the wire more negative. Due to the particular field distribution, this potential variation of the wire is greatest while the ions are moving out the very short distance through the immediate vicinity of the wire, and becomes less rapid while they travel the rest of the space to the cylinder.

When all ions have moved out and have reached the cylinder wall, the wire has acquired its maximum negative potential at which it would remain, had not a leakage resistance  $R$  (Fig. 1) been provided to carry away and neutralize the electrical charges at a rate determined by the rate of arrival of ions, the capacity of the wire system, and the dimensions of the leakage resistance, so that the potential difference between wire and cylinder will finally drop to its original value, in the manner of a small condenser discharging over a parallel leakage resistance according to the exponential law. Figure 2 shows the form of the entire potential variation, that is the shape of the counter pulse which we obtain at  $A-B$  as a result of an "event" in the counter tube.

This is the elementary discharge mechanism. It is not difficult to see that in this process, two initial electrons will at the end have produced twice as many electrons as a single initial electron, and, generally, the total charge produced, or the total pulse size, will be proportional to the number of electrons in the initial event which set off the counter mechanism.

#### The Additional Mechanism Above the Geiger Threshold

The counter tube may be operated in the described way as a proportional counter if the high potential applied to its electrodes has a value within a certain range of voltage indicated by "proportional counter action" in Fig. 3. This diagram also shows how the amplification factor, that is, the total multiplication, can be controlled within wide limits by

Fig. 3—The amplification factor of a Geiger Mueller tube at different voltages applied to its electrodes

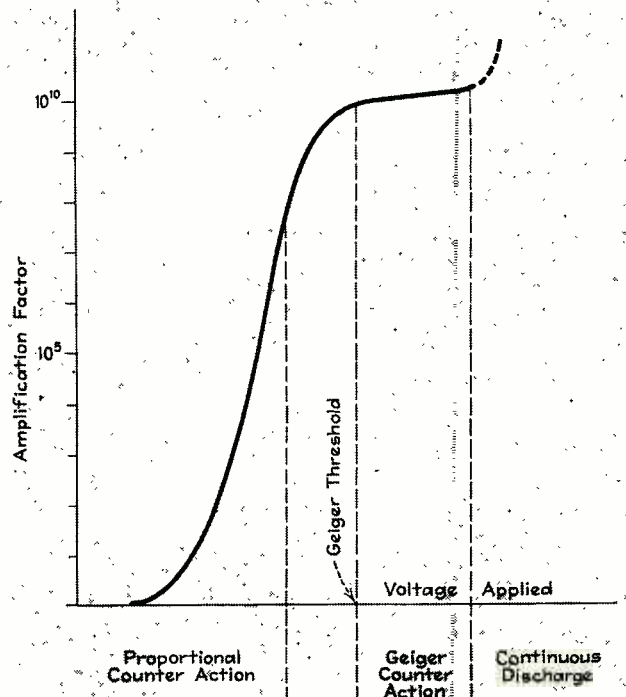

means of the voltage applied. It also demonstrates that an amplification factor as high as several million can be obtained from the proportional counter.

If the potential applied to the tube electrodes is increased beyond the region indicated above, a new mechanism will set in, in addition to the elementary multiplication process, making it possible to obtain a total amplification up to some thousand millions ( $10^{10}$ ).

This additional action in the tube is initiated by the same elementary process. However, the electrical field in the neighborhood of the wire is now not only sufficient to accelerate all electrons to energies enabling them to ionize molecules of the gas, but all electrons are now given such kinetic energies that they can produce excitation of the gas molecules followed by their emitting light quanta. These light quanta have a wavelength of the right dimensions to be qualified as ultraviolet light or soft x-rays, and as such will easily produce photo-electrons upon falling on other gas molecules, or on the surface of the cylinder if they are not absorbed before reaching it. These new photoelectrically produced secondary electrons also become parents of new multiplication electrons, and of new light quanta, which in turn produce photo-electrons again, and so on. Thus, these light quanta acting as carriers which travel with

the velocity of light, finally spread the multiplication "disease" over the entire length of the tube.

This action would go on indefinitely. But again the positive ions, which are formed at the same tremendous rate as the electrons, play an important role. They, as a positive space charge sheath surrounding the wire, begin to screen the latter electrostatically more and more as their number increases, until the field in the region close to the wire is reduced so far that the electrons do not experience enough acceleration to produce quanta or even ionization secondaries. Then the discharge has ended, and now we obtain a voltage pulse produced by the migration of the great number of positive ions and the neutralization of charges over the external circuit in essentially the same manner as at the end of the elementary discharge process in the case of the proportional counter.

When the electrode potentials are increased beyond the region of proportional counter action (Fig. 3), the process of light quanta emission sets in, at first partially, and finally, at a voltage called the "Geiger threshold" the entire length of the counter becomes involved in the discharge mechanism. As this discharge mechanism is stopped only when the number of positive ions is such that the electric field at the wire is too weak to make quanta

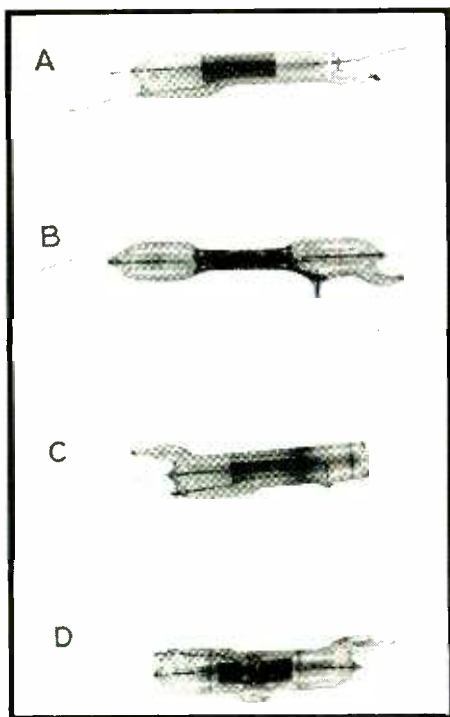

Fig. 4—Various types of Geiger Mueller tubes. Tubes designed by G. L. Locher and W. E. Ramsey

Fig. 5—Geiger Mueller tube with fluoride window for the measurement of very small light intensities in the ultraviolet. Tube designed by G. L. Locher

emission possible, and as this is some fixed number of ions, the final pulse size is now the same in every event, regardless of how many electrons initially set off the multiplication process. Therefore, there is no proportional counter action taking place, but at the expense of proportionality we have achieved a tremendous sensitivity and amplification factor.

It is understandable, of course, that the processes described would yield such extraordinarily great amplification above the Geiger threshold, for there the number of initial multiplication processes itself is quickly multiplied by the action of the light quanta.

#### Types of Geiger Mueller Tubes

Efficiency considerations, the problems regarding penetrability of the various types of radiation, the different ways of formation of the first electrons, and background from undesired radiations, have led to the development of various types of Geiger Mueller tubes for specific purposes.

The ordinary type of tube with metal cylinder and glass envelope (Fig. 4A) is most widely used in work with the  $\gamma$ -radiation from radium and other radioactive substances, with hard x-rays, and in cosmic-ray research, for these radiations are able to penetrate both the glass and the metal cylinder of the tube. Such tubes have been constructed to have cylinders less than one inch in length to as large as 25 by 3 inches and larger, as for instance for radioactivity measurements in oil bore-holes and the location of cement introduced into the bore-hole.

When soft x-rays or  $\gamma$ -radiation are dealt with which cannot penetrate the ordinary counter walls, the latter must either be constructed from material which the radiation can penetrate, or a window of such material must be provided where the rays can be shot into the tube.

In Fig. 4B, a tube is shown which

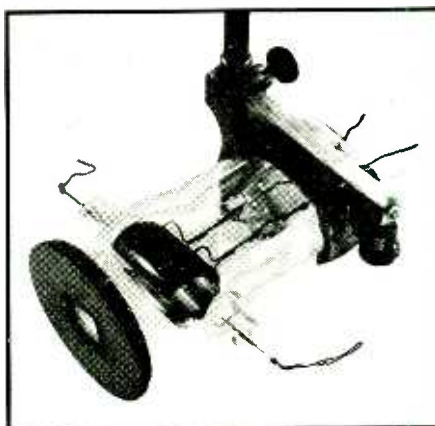

has no metal cylinder, but instead the cathode is formed by a thin layer of colloidal graphite painted on the inside surface of a glass tube which has been drawn out to have a thin wall.

The window type of counter is shown in Fig. 4C, and is particularly fit for work with  $\alpha$ -rays and  $\beta$ -rays down to comparatively low energies. The window at one end of the tube is made by blowing a glass bubble onto the open end of the counter. Such glass windows have thicknesses down to as little as five ten-thousands inch. Such tubes may be used successfully in all applications employing weak radioactivity, in biological and biochemical tracer work.

Remembering that the formation of electrons by quantum radiation takes place through the photoelectric effect or Compton effect, the effici-

ency for the detection of soft x-rays, and for work with ultraviolet light can be greatly increased by allowing the radiation to fall on the metal cylinder wall inside the counter to produce photo-electrons there as well as in the relatively thin atmosphere of gas molecules. Thus, Fig. 4D shows a Geiger Mueller tube having a thin glass window at the side and a hole in the cylinder through which the radiation may fall on the opposite side of the interior counter cylinder wall.

By introduction of a photo-sensitive layer into a Geiger Mueller tube, it has also been possible to build extremely sensitive detectors for visible light, for instance for the measurement of the light intensity of stars. However, it is still difficult to build such tubes reliably, as it has been a delicate problem to compromise between the requirements for the proper working conditions as a counter tube, and at the same time maintaining the conditions necessary for the creation and preservation of photo-sensitive layers.

It is interesting that by means of a trick even neutrons, which since electrically neutral do neither ionize nor produce photo- or Compton electrons, have been made detectable by special Geiger Mueller tubes. Here, the fact that neutrons may enter nuclear processes with certain atoms resulting in the liberation of ionizing particles is utilized. For example, in a borontrifluoride gas atmosphere neutrons will interact with boron atoms leading to the ejection of  $\alpha$ -particles which produce strong ionization. By filling Geiger Mueller tubes with this gas therefore, neutron intensities can be measured indirectly by measuring the number of counts resulting from  $\alpha$ -particles produced in the tube by the neutrons.

Although this may sound as a fine laboratory experiment with little practical use, there really exist a number of applications of even the neutron counter, as the U.S. patent files reveal, where we find neutron sources and counters used in geological applications, and in industry employed for the testing of materials.

<sup>1</sup>We are here dealing with the simplest form of counter mechanism as it actually takes place in so-called "self-quenching counters."

# A Versatile Oscilloscope

Flexible amplifier and sweep circuit arrangement for use with C-R tubes incorporates on a single panel, unity amplifier, provision for single sweep, spiral sweep arrangements, and a z-axis amplifier to modulate intensity of beam by varying bias on electro-optical tube

By W. E. GILSON

*Medical School, University of Wisconsin*

THE oscilloscope to be described was constructed because none of the commercial cathode-ray oscilloscopes included all of the features which seemed to be necessary or at least highly desirable, and in the past were found only in research equipment designed for special applications. The original features in the unit described here are the method of eliminating the influence

of the amplitude control on the position of the spot in the direct coupled sweep circuit, and the inclusion of a unity amplifier for use in observing potential changes in circuits from which no current can be drawn without disturbing their operation.

As shown in Fig. 1, a direct coupled push-pull amplifier using two 6N7G tubes is used for the vertical deflection.<sup>1</sup> It has an amplification of 600, and is absolutely stable at full gain. The in-phase gain (the same signal applied to both grids) is extremely small, mak-

ing it unusually free from 60 cycle per second pickup. Because of the inherent phase inverting characteristics of the circuit, the output is the same whether the signal is applied from grid to grid, or from one grid to ground.

As the circuit is push-pull there is no loss of amplification produced by the large cathode resistors, since there is no signal voltage across them. Another important advantage of the push-pull amplifier, besides its great stability to changes in plate and heater voltages, is its rela-

Fig. 1—Circuit diagram of oscilloscope and associated equipment. For simplicity in following some of the circuit details, the essential units are shown in dotted rectangles

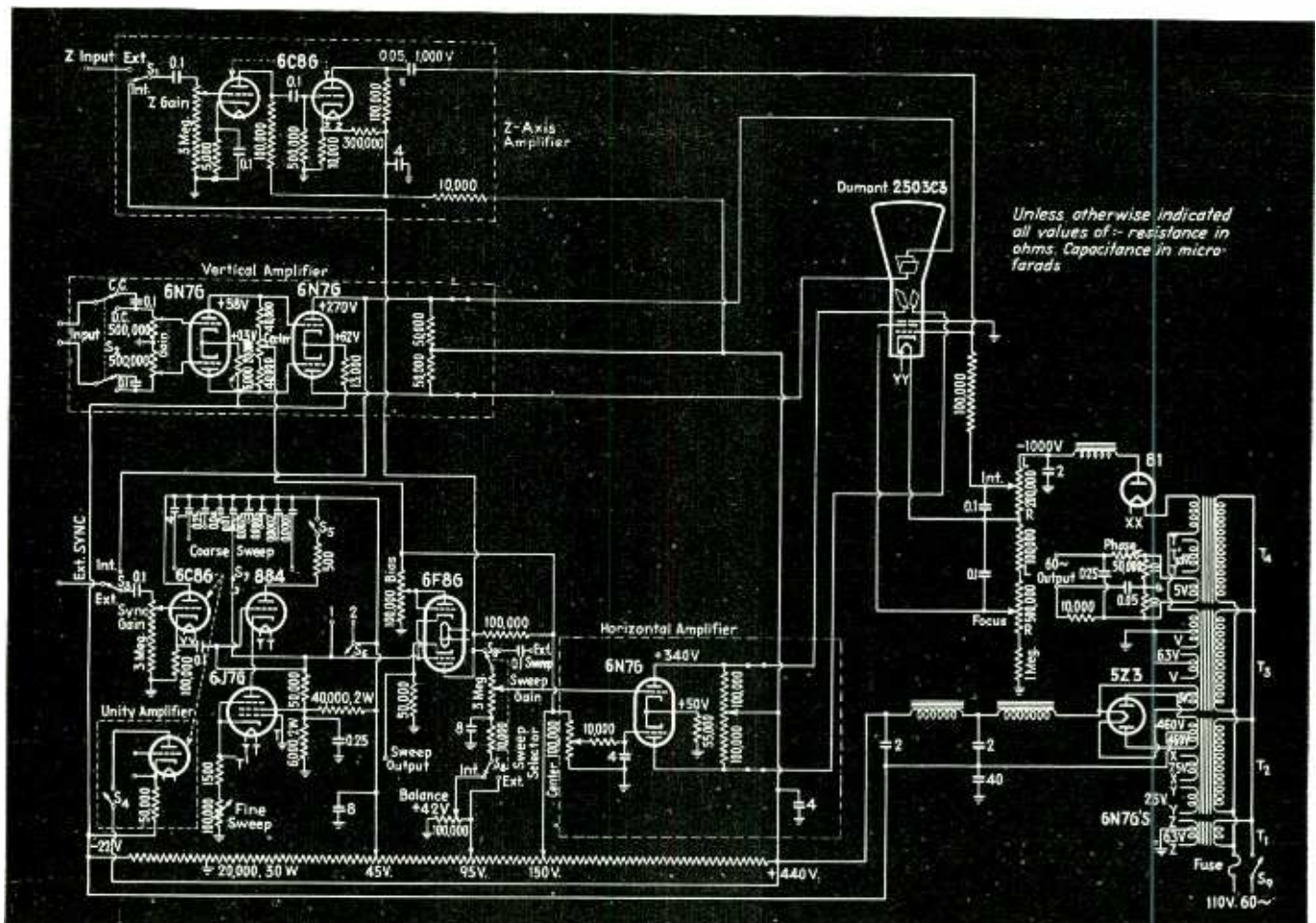



tive indifference to a moderate amount of ripple in the plate supply voltage. This is of course applied to both plates equally, thus producing no deflection.

Provision is made for condenser coupling if desired by turning  $S_2$ . The two inputs are of value in observing the voltages between two points both of which are above ground, or as described later for mixing two signals.

The adjustment of the amplifier is very simple when carried out as follows: Variable 100,000-ohm resistors are placed in the cathode circuits of the tubes. The second 6N7G is removed. The centering control is adjusted to its midpoint by equalizing the plate voltages on the first 6N7G. The bias is adjusted by means of the 100,000-ohm variable cathode resistor until the voltage from the cathode to plate is slightly more than half of that from the cathode to the plate supply. The second 6N7G tube is now inserted and the same means used to adjust its bias. The variable cathode resistors are then replaced by equivalent fixed resistors, the values of which are determined by an ohmmeter or Wheatstone bridge. Almost any value of resistance may be obtained by proper selection from a group (a dozen or so) of commercial resistors which have a nominal value near to that desired.

The gain of the amplifier is very easily measured. One tenth volt input produces a plate-to-plate swing of 60 volts or more in the final stage, or a gain of 600.

The frequency response curve of the amplifier is illustrated in Fig. 3. No attempt has been made to compensate for the drop above 30 kc as such an extended response is not needed but if necessary compensation could be introduced without difficulty.

The vertical deflecting plates are connected to points on the rear terminal strip, so that direct connection may be made to them for radio frequency observations.

It has frequently been my experience that the use of an oscilloscope has been impossible in adjusting certain circuits, without disturbing their operation. For example, in a circuit just developed for delaying a single sweep from 0.1 to 5 seconds after a signal peak, and used in recording cardiac potentials, the con-

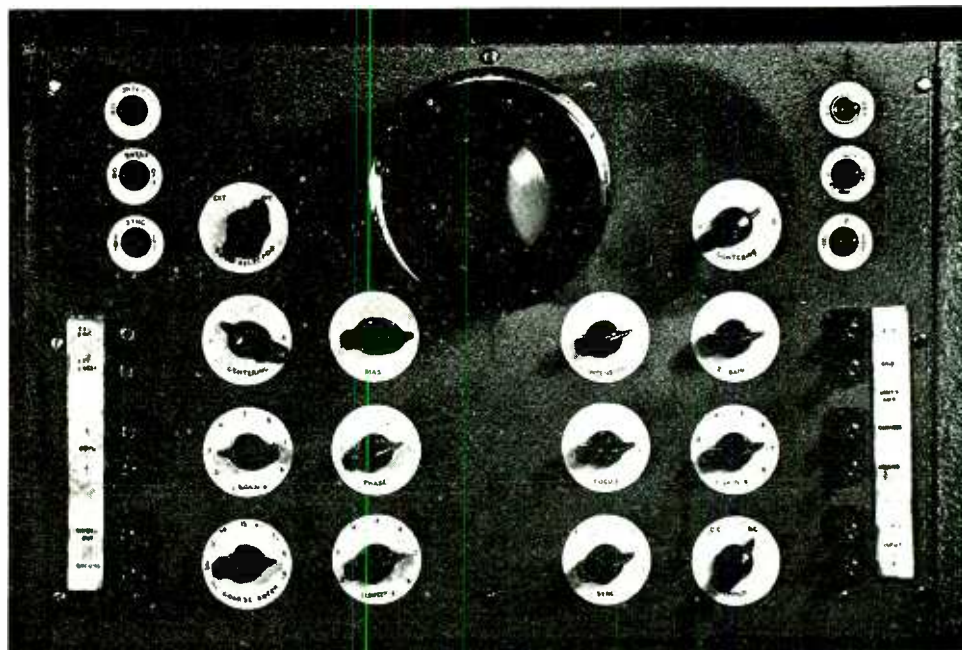

Fig. 2—Photograph of control panel of oscilloscope

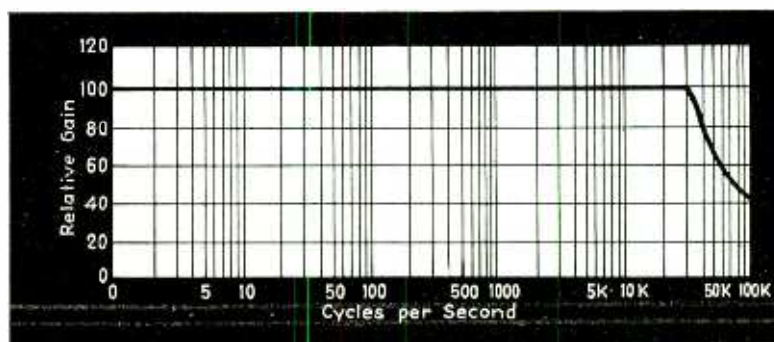

Fig. 3—Frequency response curve of direct-coupled amplifier

necting of a 500,000-ohm resistor from a certain condenser to ground changes circuit conditions considerably. For this reason it was considered desirable to include a unity amplifier for use in such circumstances and this may be connected in the circuit by closing  $S_1$ . A unity amplifier is one in which the load resistor is in the cathode circuit. It thus has extremely high inverse feedback, and the output at the cathode is in phase with the input and theoretically equal to it, but actually somewhat smaller. The cathode binding post is connected to one of the input binding posts, and the grid is connected to the point whose potential changes are to be observed.

The sweep circuit is direct coupled, making possible the use of sweep frequencies as low as desired. The longest travel time obtainable

with the values shown is 9 seconds.

Assuming that the standard sweep generator<sup>2</sup>, consisting of the 884 and 6J7G, is operating satisfactorily, the 6N7G feeding the horizontal deflecting plates is removed, the 100,000-ohm bias control is turned to its most negative point, and the sweep selector switch,  $S_3$ , is turned to internal sweep. The voltage at the plate of the 6F8G is measured at the end of the return trace, using the slowest sweep. The 100,000-ohm balance potentiometer, located under the chassis, is set to the same voltage. At this point there is no voltage across the sweep gain control, and changing the amplitude has no effect on the starting point of the sweep.

A 100,000-ohm variable resistor is placed in the cathode circuit of the 6N7G, the tube is inserted, and

the bias adjusted so that the largest possible linear sweep is produced. The linearity is best judged by observing the shape of the sweep with another oscilloscope, but a fairly good idea of the linearity may be obtained by producing a sinusoidal vertical deflection and observing the evenness of spacing of the peaks. The variable resistor is replaced as described for the vertical amplifier. The linear output is more than sufficient to cover the screen.

The horizontal deflecting plates are connected to points on the rear terminal strip, so that direct connection may be made to them.

The sweep may be synchronized with a regularly recurrent signal by means of the synchronizing input. This is coupled through a unity amplifier, using a 6C8G, to the grid of the 884 gas tube, causing the latter to fire at a somewhat lower plate voltage than ordinarily and tending to synchronize the breakdown with the positive peaks of the signal. The synchronizing voltage may be obtained from a plate of the vertical deflection amplifier or from an external source by turning  $S_3$ .

The bias control of the 6F8G is used to produce a single sweep. The cathode of the diode to which the bias control is connected goes negative as the sweep condenser charges. If the bias control is set to a point more negative than the peak of the

sweep, the diode has no effect. When the bias control is set to a point slightly more positive than the peak of the sweep, the cathode of the diode becomes slightly negative with respect to the plate, and the diode draws current preventing further charging of the condenser. The 884 gas tube will not break down unless its grid bias is reduced by a positive pulse applied through the synchronizing amplifier, which produces a single sweep. This pulse may be initiated by a signal peak, or by applying an impulse from a transient producing device a few milli-seconds before the transient is produced.

A single sweep may be produced manually by opening  $S_6$ , and then closing and opening  $S_6$ . This sweep occurs without time delay, as the condenser starts charging immediately. Points 1 and 2 are connections on the rear terminal strip, and may be connected to points on the transient producing device which are in contact until the transient is generated.

The external side of the sweep selector switch,  $S_8$ , is connected to such a point on the bleeder that the spot is near the center of the screen, when the sweep selector switch is turned to external sweep.

A 60 cycle per second output is provided from transformer  $T_4$ , two voltages to ground being available.

The phase of one of them is variable. By connecting one of the outputs to the external sweep input a 60 cycle per second sweep is produced. This is useful for producing the familiar Lissajous figures. A somewhat less familiar figure, as useful as the cogwheel pattern obtained by modulation of the second anode voltage but more easily obtained, is the circular sweep. This is produced by connecting the other output post to one of the d-c amplifier grids and adjusting the relative amplitudes and phase until a circular sweep is produced. This separates the front and back halves of the Lissajous figure, as shown by a comparison of Figs. 4C and 4D. This is very useful for frequency determinations.

A spiral sweep is produced by superimposing a linear motion on the circular sweep. This is done by connecting the sweep output to one of the inputs of the d-c amplifier with the signal source, and leaving the connections otherwise as for a circular sweep. This is shown in Fig. 4E.

The Z-axis amplifier is used to modulate the intensity of the beam by varying the grid voltage, producing dark areas in the trace on the negative peaks. This may be used to eliminate the return trace on the linear sweep, or to mark the circular sweep, Fig. 4F, or to produce timing marks on a signal with a linear sweep, Fig. 4G. Accurate timing is thus possible on a photograph of a single sweep.

Placement of parts is not critical, except that it is advisable to keep the transformers as far from the cathode ray tube as possible. It was found necessary to encase the tube in a 9-inch nipple of 3-inch iron pipe, as sufficient spacing was not possible on the chassis used.

It is recommended that anyone constructing an oscilloscope of this type use a 550-volt power supply, as this makes the adjustment of the various supply voltages even simpler.

#### References

- (1) Goldberg, H. Technical Paper, 39-124. *Am. Inst. El. Eng.* 1939.
- (2) "Radio Amateur's Handbook," 1941 Edition, American Radio Relay League, West Hartford, Conn. Page 261.
- (3) Goldberg, H. Synchronized Voltages for Bioelectric Research, *ELECTRONICS*, August 1941.
- (4) Parr, G. "The Low Voltage Cathode Ray Tube," Chapman and Hall, London. Page 85.
- (5) Rider, J. F. "The Cathode Ray Tube at Work," John P. Rider, Publisher, New York.
- (6) Geohagan, W. A. An Improved C-R Oscilloscope Design, *ELECTRONICS*, November 1940.

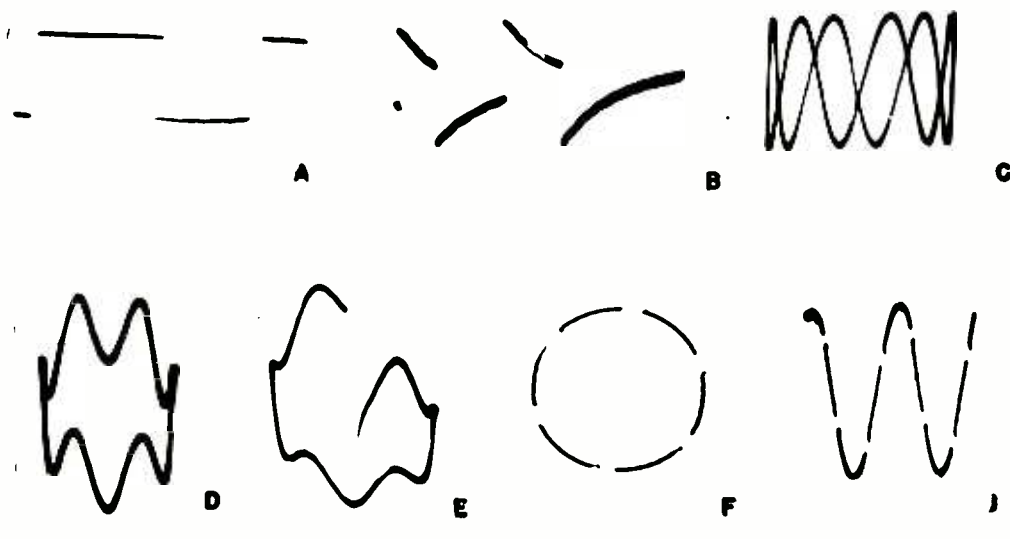
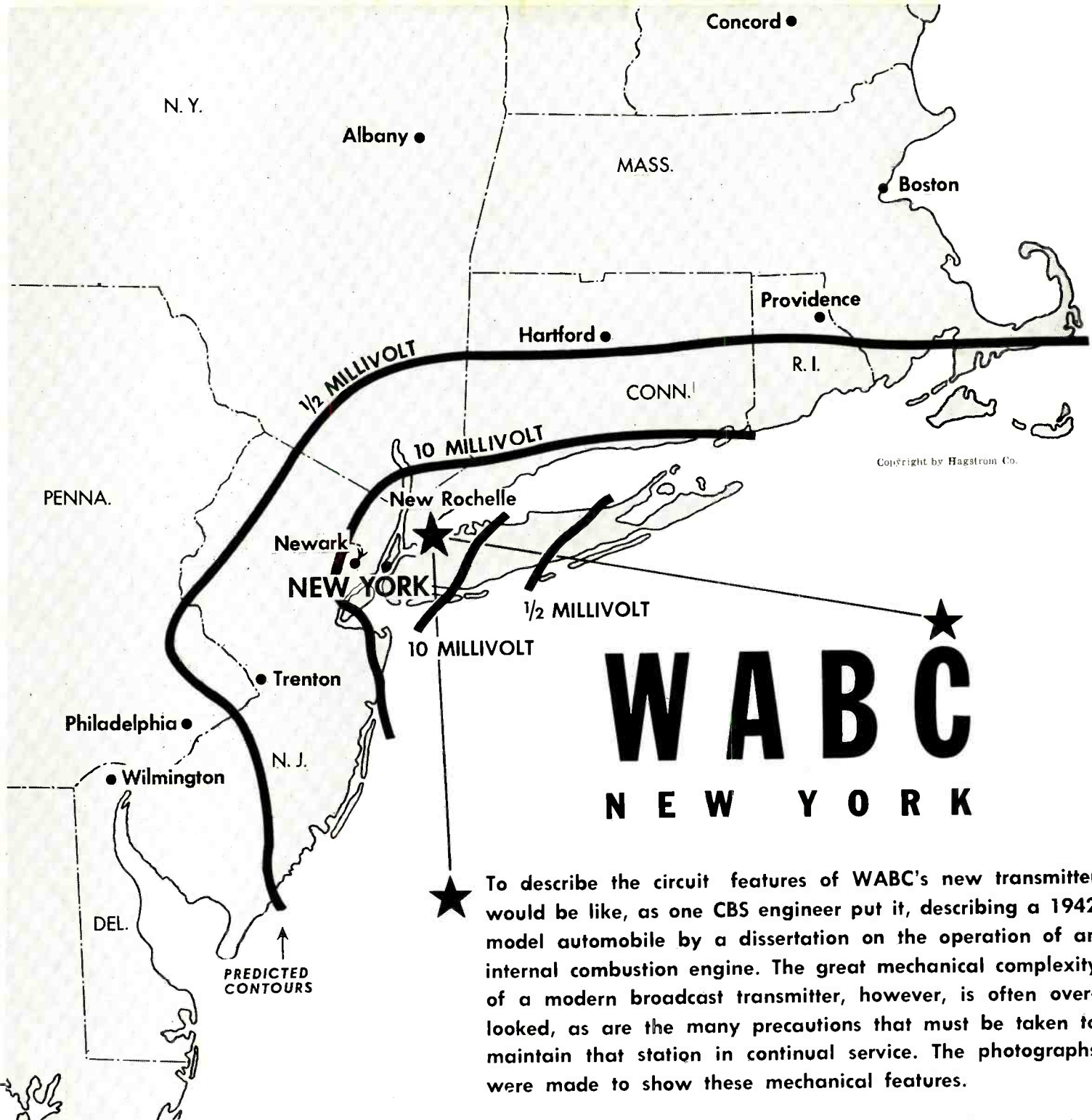

Fig. 4—Typical records obtained with the oscilloscope.

- A. Square wave input, direct coupling  
 B. Square wave, condenser coupling  
 C. Lissajous figures, with 60 cps applied to horizontal plates and 360 cps applied to vertical deflecting plates  
 D. Circular trace of Lissajous figures

shown at C, but with fore and aft separation

- E. Spiral trace with 360 cps signal  
 F. Circular trace with 360 cycle intensity modulation which blanks out portion of the circumference  
 G. Linear sweep of 60 cps signal with 360 cps intensity modulation



★ To describe the circuit features of WABC's new transmitter would be like, as one CBS engineer put it, describing a 1942 model automobile by a dissertation on the operation of an internal combustion engine. The great mechanical complexity of a modern broadcast transmitter, however, is often overlooked, as are the many precautions that must be taken to maintain that station in continual service. The photographs were made to show these mechanical features.

**T**O PARAPHRASE the famous formula for military success, the engineers of the Columbia Broadcasting System figured that they could capture a large portion of the large New York market by getting their programs into that area "loudest-est and best-est." The problem was doubly difficult because of the large area to be covered with primary service and the highly competitive situation among the local broadcast stations. The solution necessitated the construction of a new transmitter for WABC at a location from where the radiated signal would blanket the highly populated areas so strongly that good reception could be obtained with all but the poorest receivers, and in all locations but those having very bad local noise conditions. In this respect, from CBS's viewpoint, it was necessary to equal or beat the performance of competing stations.

Using the concept that the best transmission can be obtained when the initial path of transmission, that is, the first few miles from the transmitter, is over a ground material of high conductivity, CBS cast about for a small island surrounded by sea water, which has greater conductivity than any other ground material. A group of rocks in Long Island Sound projecting slightly above the water was selected as the site for the new transmitter. It was necessary to build a seawall 18 feet high and fill in an area 150 feet square. Because of the extremely small area available for construction the transmitter building and the antenna had to be constructed at the same spot. Externally, it appears that the tower is built atop the transmitter house, but actually the two are completely separate structures. The tower rests upon four concrete blocks which go down to bedrock. The lower portion of the tower consists of four concrete posts which pass through the building without coming in contact

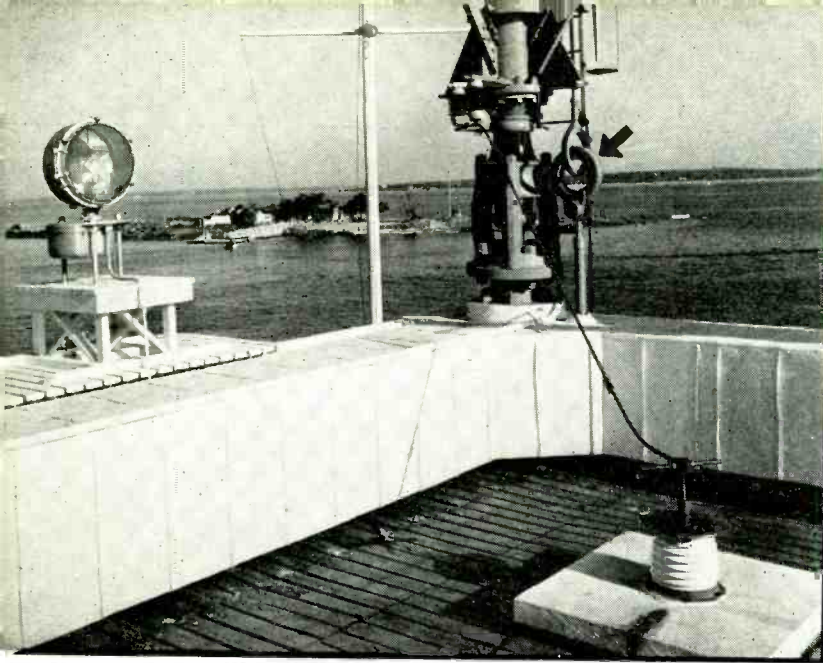

A corner of the antenna tower showing the antenna lead (right foreground), the ceramic insulator, the toroidal transformer (arrow) supplying the tower lights, and the photoelectrically controlled beacon

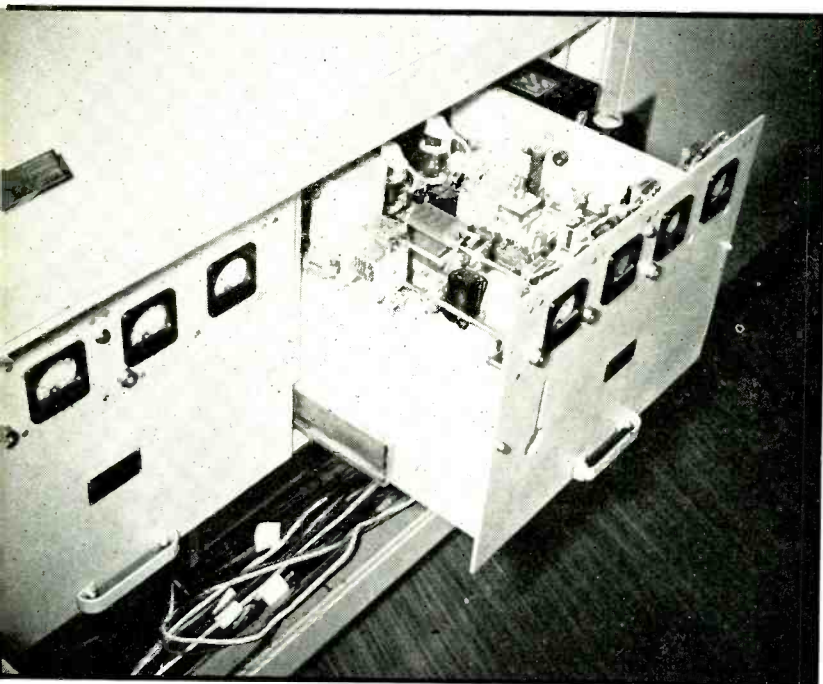

Crystal controlled oscillators which generate the 880-kc carrier. A spare oscillator is provided in the main and auxiliary transmitters

High voltage d-c power for the transmitter tube plates is supplied by this three-phase full-wave rectifier. Six F-357 tubes supply 12 amps at 12,000 volts. The seventh rectifier tube is ready for emergency use

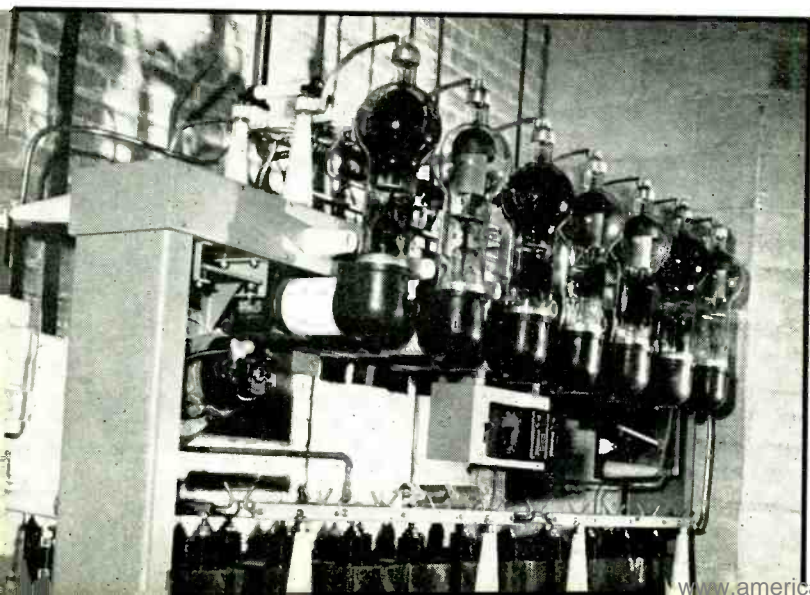

with any part of it, although rubber baffles are used to keep rain and snow out.

The station itself consists of two complete transmitters, the main unit having a power rating of 50 kilowatts and an auxiliary unit rated at 5 kilowatts. Should anything happen to the 50-kw transmitter, the 5-kw unit could be put into emergency service immediately. In addition, the 5-kw unit can be used to drive the final stage of the 50-kw unit to further insure continuous operation at high level if trouble occurs in the low level stages of the main transmitter.

The observer is struck with the double keynote in the design of the new WABC. The first is the convenience of operation and maintenance of the transmitter and the other is the great precautions which have been taken to be sure that service can be continued regardless of almost any type of emergency. The program from the studio reaches the island by two different land and underwater routes. If these should fail, there is an f-m studio-transmitter link operating on 335 Mc. The f-m receiving antenna is located atop the tower and the signal is brought to ground potential by a quarter-wave transmission line in the basement of the building. Electric power is brought to the island by two cables coming out from the mainland over different paths. If both of these fail the station can be operated from a 94-kva generator driven by a gasoline engine. The duration of operation with the motor generator is limited only by the supply of gasoline and oil. The transmitter itself can be operated under several sets of conditions. All of the low-level equipment is duplicated so that in the case of failure of any one unit, the spare can be placed in operation without delay. If both units of the same stage fail, the 5-kw transmitter can be used in place of all the low level stages of the main transmitter. If the power output amplifier stage should fail, the station can remain on the air with reduced power using the smaller transmitter. Provisions have been made so that even if the tower should fall over, the station can continue to operate, with reduced power of course, by stringing up an emergency antenna on the four nautical looking flagpoles at the corners of the island.

The new station differs most from other broadcast stations, speaking of the transmitter itself, in that circuit elements are placed at the most favorable positions in the circuit and the controls are placed in the normal positions on the front panel. There are a large number of shafts with universal joints and gears connecting components with the controls. This method has the advantage of providing very short leads where they are necessary because the location of the coil or condenser is in no way dependent upon the position of the knob controlling it. Ingenuity in the mechanical design of the station has attained considerable flexibility in the electrical design with certainly no loss and probably with an increase in operating efficiency.

#### The Transmitter

The transmitting equipment for the new station was manufactured by the Federal Telegraph Co., a subsidiary of the International Telephone and Telegraph Corp., according to specifications drawn up by

the engineering department of CBS. Two completely independent transmitters were built. The main transmitter is capable of delivering 50 kw at 100 percent modulation and the auxiliary transmitter will radiate 5 kw. Both transmitters use high level modulation, and for maximum flexibility the 5-kw unit uses air-cooled tubes to insure continued operation if the water cooling system should fail. Two type 124-A water-cooled tubes are used in the final r-f stage and two type 125-A water-cooled tubes are used in the high level modulator of the main transmitter. The two 124-A tubes have an anode dissipation rating of 40 kw each. They are capable of providing a 50-kw carrier signal and at 100 percent modulation they will deliver the necessary peak power of 200 kw. The filaments of all tubes in the station are operated on alternating current to avoid the added complication of providing rotating machinery for d-c power. The 5-kw unit uses two type 892-R air-cooled tubes in the final r-f stage and two 891-R air-cooled tubes in the modulator.

#### The Antenna System

The steel antenna tower rises 410 feet above sea level and is designed to remain upright in wind velocities up to 125 miles per hour, which is considerably

(Right) Circuit diagram of the complete broadcast station. The complexity of the main and auxiliary transmitters with the switching for emergency operation is indicated by the size of the blueprint

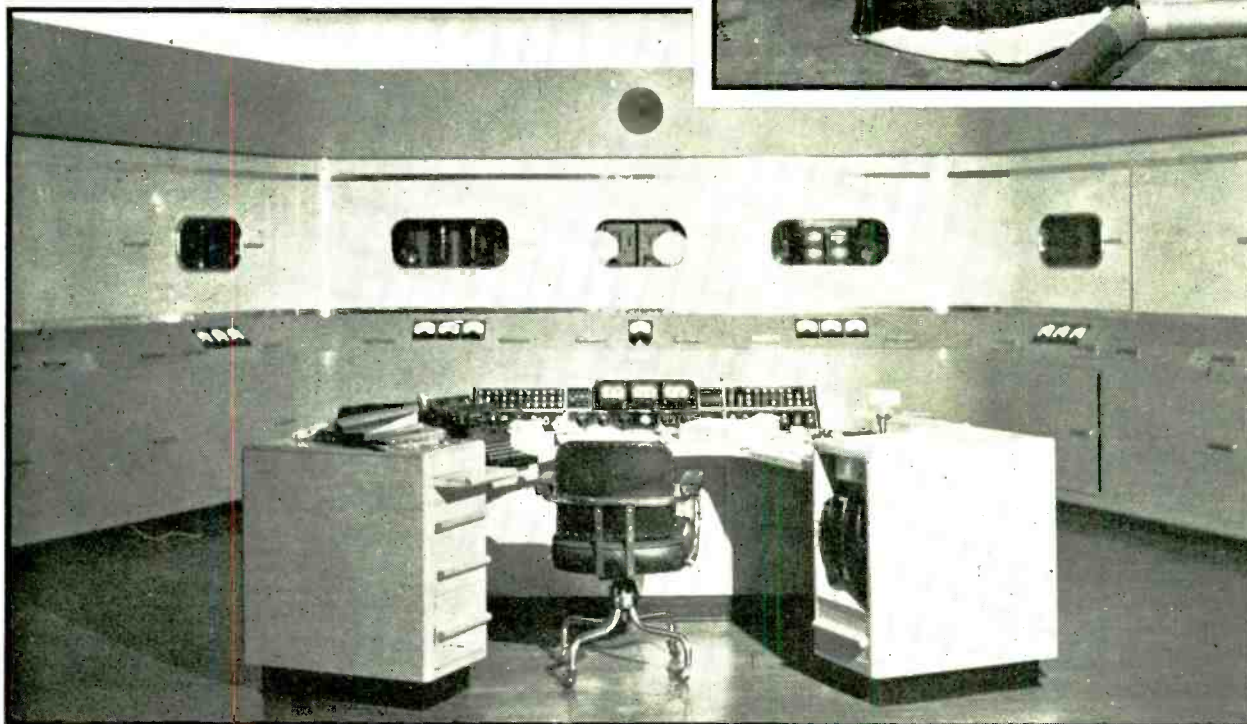
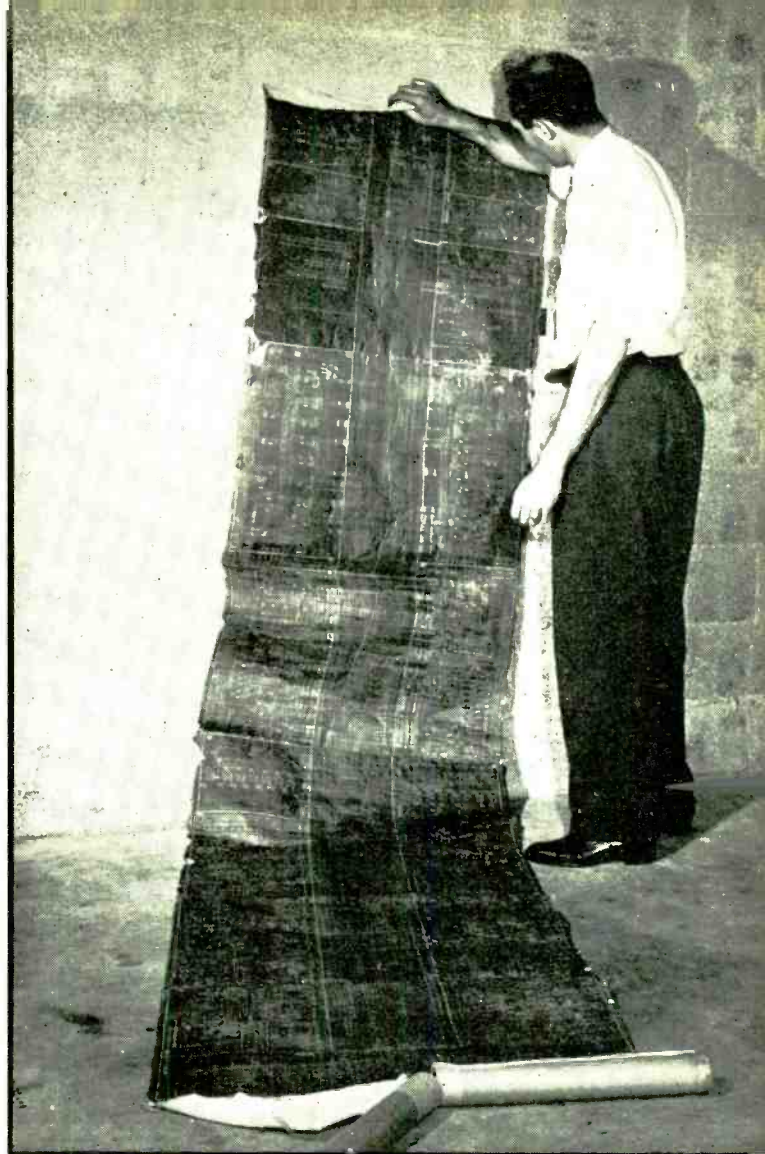

The control room is laid out for maximum convenience of operation. The meters on the main panels are large enough

greater than has ever been experienced in this area.

As is usual with broadcast antennas, the height is severely limited by the demands of safety for aircraft. Fortunately, the effective height of an antenna can be increased by a considerable amount by the use of top loading. Top loading consists of introducing near the top of the antenna a positive reactance which increases the current radiated from that por-

tion of the antenna. By inserting various amounts of positive reactance in the antenna the radiation characteristic can be varied over a considerable range. There are various methods of inserting the reactance. The usual method is to place an inductance at the top of the antenna, but in this case it would involve a large mass high on the tower creating an undesirable wind load. Instead, top loading is ob-

to be read from the desk. The main transmitter is behind the center panels and the adjoining panel at the left

tained by the transmission line method. A  $\frac{3}{4}$ -inch copper pipe is hung parallel to and about a foot away from one of the four sections of the tower. At a distance from the top the pipe is shorted to the tower by a metallic connection. The top of the tower proper terminates at insulators on top of which is placed the "top hat," or upper portion of the radiator. The upper end of the  $\frac{3}{4}$ -inch copper pipe is connected to the top hat to complete the antenna system.

The top loading system used operates as a quarter-wave transmission line which is shorted at some point. If it is shorted at one end it naturally presents a zero impedance looking into that end, and if shorted at the far end, it presents an infinite impedance, or an open circuit, looking into it as before. Any desired value of impedance can be obtained by shorting the transmission line at the proper point along its length. The value of positive reactance required to give the antenna system the desired characteristics was determined and from this was determined the proper point at which to short the  $\frac{3}{4}$ -inch pipe part of the transmission line to the tower as explained above.

A dummy antenna of unusual design is provided to carry the load of a transmitter when it is not desired to radiate power. Either the 50-kw or the 5-kw transmitter may be connected to the dummy antenna for testing at any time. The conventionally designed dummy antenna is air cooled and requires considerable space to dissipate the heat generated. However, the unit at WABC is water cooled with a consequent great saving in space. It is contained in a cabinet about one foot square and about three feet high.

#### Emergency F-M Studio-Transmitter Program Link

An f-m radio studio-transmitter program link is in readiness for operation in case both land lines are forced out of service for any reason. The top of the studio building at 485 Madison Ave., New York City and the top of the antenna tower are within line of sight of each other and therefore the antennas for this service are mounted atop these structures. The lead-in of the receiving antenna is carried down from the top of the tower through the  $\frac{3}{4}$ -inch copper pipe which is also used for top loading. This coaxial line is at high r-f potential and is not suited for connection to a radio receiver until the potential is brought down to almost ground potential. This is done by carrying the line through another copper pipe to form

a quarter-wave co-coaxial line one end of which is at high r-f potential and the other at ground potential.

The ground system consists of a number of heavy copper cables which extend into the water far enough that the ends rest on the bottom six feet below mean low water. These cables are securely fastened to a sturdy bus which surrounds the sea wall at its base. At several points the bus is brought through the wall for connection to the transmitters and to the copper shielding of the transmitter building. The building is completely covered with copper sheeting except for door and window openings. This provides an exceptionally fine grounding system.

#### Duplication of Equipment and Switching Facilities

Each electrical circuit essential to the operation of the station is duplicated in some manner. First, there are three different program paths from the studio. There are two audio amplifiers for each transmitter up to the input of the modulator driver stages. Switching from one audio line to another, within a single transmitter, is accomplished by the push of a button. The crystal-controlled oscillator of each transmitter has a spare ready for service at all times except when it is out for inspection or repairs. The r-f amplifiers up to the input of the drivers for the final stages of both transmitters are duplicated and may be instantly replaced. In the rare case that all of the low-level equipment of the main transmitter should be out of service, the output stage of the auxiliary unit may be made to drive the final stage of the 50-kw unit. If the 50-kw final stage should go bad, the station can continue in operation with the 5-kw transmitter. In other words, every effort has been made to guard against failure of the station due to any set of conditions which can be foreseen.

The final precautionary touch of this island broadcasting station is that in case it is cut off from the mainland because of extremely severe weather conditions or for any other reason, complete living facilities are provided for at least six men. There are three bedrooms equipped with double deck beds as well as a complete equipment kitchen, dining room, and lounge. Men could live here for an indefinite period of time provided one of them has, in addition to his knowledge of how electrons chase each other around, a little down to earth acquaintance with the art of cookery.—C.W.

Appearance of the island as construction of the new transmitter was getting under way. It was almost entirely covered with water at high tide

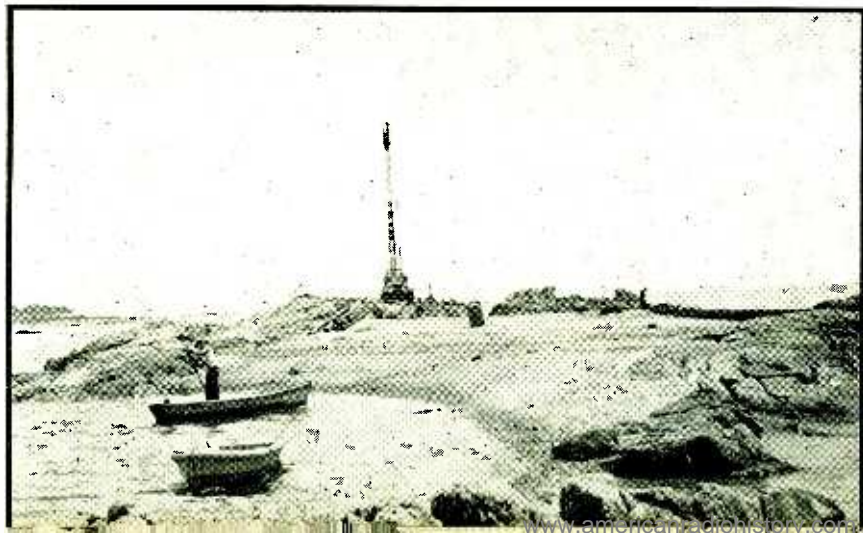

This model was used in early tests to determine the proper antenna design

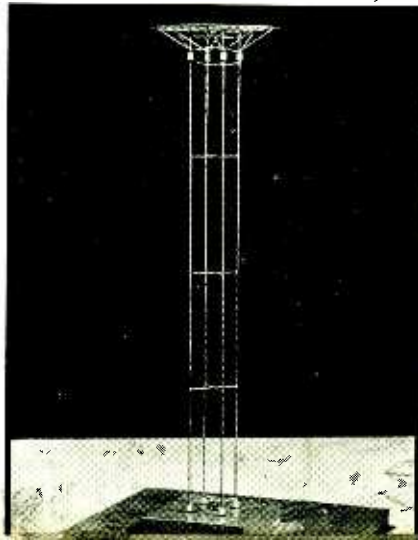

# Report on 1941 Rochester Fall Meeting

Design and production of radio equipment for national defense absorb interest of engineers at 1941 IRE-RMA Rochester Fall Meeting. Topics discussed include improvements in bass output, skin effect, electron microscope, signal generators and receiver production

**M**ORE than 500 radio engineers from the north-east quarter of the country with a representative or two from the west coast gathered in Rochester on November 10-12 inclusive for the thirteenth Rochester Fall Meeting of the IRE and RMA. That the meeting would live up to past performance was assured as the first flurries of snow of the year greeted out of town conventionites as they left their Pullmans early on Monday morning to descend upon the desk clerk at the Sagamore Hotel.

Seventeen technical papers were presented, twenty-five RMA committee meetings were held, and thirty exhibitors showed their newest products to the 520 engineers who gathered, while two additional firms were represented without exhibits. Emphasis this year centered around problems of the industry, especially as these are influenced by demands of national defense, and there was less emphasis on sales largely because production and lack of raw materials was the bottleneck this year in contrast with activities of preceding years.

As usual, group lunches in the hotel were planned to keep the engi-

neers together. For those who remained until the end or could not make train connections before late Wednesday evening, provision was made to attend a broadcast show, after which Mr. Ter Louw of the Eastman Kodak Company presented an interesting talk on "New Things in Photography". Among other matters pointed out was the need for technical men in the photographic field, men who know industrial applications of photography and engineering rather than portraiture and commercial photography.

The technical program was opened by Harner Selvage, consultant to the American Phenolic Corporation, who described recently developed flexible dielectric materials for coaxial cable in a talk, solid dielectric in coaxial cables. The new materials, which go by the names of Copolene S and Copolene B, are copolymers of polystyrene and polybutene respectively. The dielectric constants are 2.8 and 2.6; the power factors at 1 Mc are 0.001 and 0.0006 for Copolene S and Copolene B respectively. The latter material compares favorably with ordinary polystyrene (power factor of 0.0002 at 1 Mc.) Copolene B is the more flexible of the two

and retains its flexibility down to low temperatures. Neither material can absorb water. Professor Selvage outlined the methods of measuring the characteristics of coaxial cable and described a connector which maintains a constant impedance between cables and hence minimizes reflections and losses. The flexible cables are particularly suited to aircraft installations, where vibration and bending may break the inner conductor of the beaded type of cable. The extremes of temperature encountered in aircraft applications also cause the beaded cable to collect moisture, whereas the filled cable is so constructed that moisture is completely excluded.

Speaking on the subject of synthetic bass in small receivers Frank Shepard, Jr. of the Revelation Patents Holding Corporation demonstrated a system of artificially enhancing the bass output of small receivers by introducing distortion in the low frequency region. Mr. Shepard described the input-output characteristics of the human ear, and showed that its electro-mechanical system inherently introduces a high degree of harmonic distortion, which is particularly pronounced at the

Constant impedance connector, below, for joining two ends of coaxial cable having solid dielectric. At right is shown a circuit for increasing the apparent bass output of small radio receivers

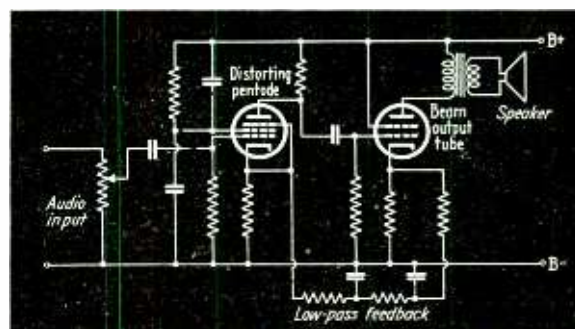
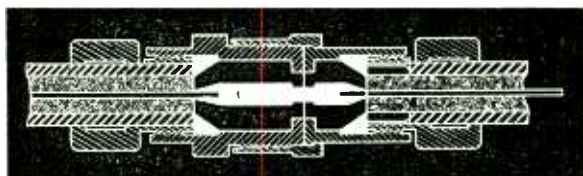

lower frequencies. Thus, if only the harmonics of a low-frequency tone are present, the fundamental being suppressed for example by the limitations of a small loudspeaker, the ear has most of the information which would be present if the fundamental were not suppressed. If the harmonics are emphasized, the apparent depth of the tone increases.

In practice a pentode tube is used to introduce the distortion. Regeneration between plate and grid is introduced through a filter circuit which limits the regeneration to the low frequencies, with corresponding high harmonic distortion in this range. The effect was demonstrated on several small receivers, using a beat-frequency oscillator and a phonograph record as sound sources. A marked increase in apparent bass output was apparent. In the discussion it was pointed out that the truly faithful reproduction is not obtained, since the ear introduces further distortion to the distorted output, but the net effect is nevertheless more pleasing when a small loudspeaker must be employed for reasons of economy.

#### Radio Engineering Economics

A departure from the usual run of papers was presented by E. L. Hulse, a member of the accountancy staff of the General Electric Company who spoke on "Some Aspects of Radio Engineering Economics". The talk was a lively commentary on the relationship of the sales department to the engineering department. The necessity of measuring engineering performance was illustrated, Mr. Hulse said, by the need of a device, which, if placed at the head of an engineer sitting with his feet on the desk, would reveal whether or not he was awake. Mr. Hulse pointed out that restrictions on materials would force a lot of the hokum out of engineering by making it essential to remove oversize components and unnecessary tubes which had been added at the insistence of the sales department. In the discussion H. A. Wheeler proposed that the IRE return the compliment conferred by this talk by sending a speaker to the next meeting of the American Society of Accountants.

Otto Schade and H. De Ryder of the RCA Manufacturing Company at Harrison described a high-performance video signal generator used

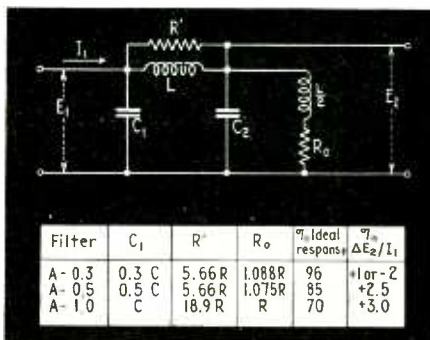

Design constants of video coupling network used in wideband circuits, as given by Otto Schade and H. De Ryder

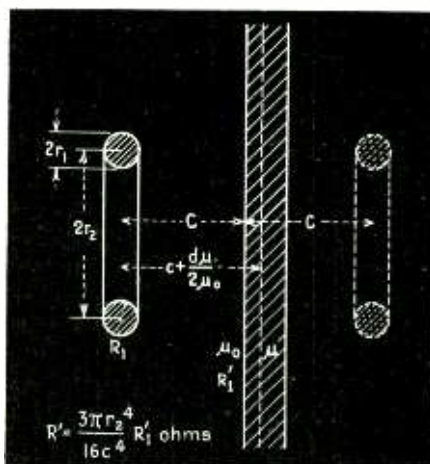

Formula for r-f resistance of a ring near a shielding wall with diagram illustrating the conditions for which equation applies

in the testing of cathode-ray picture tubes. Since the video signal has to have considerably higher detail than the limiting resolution of the best picture tube to be tested, a video band from 20 cps to 10 Mc was chosen in the design. The signal source is a monoscope (static-picture) tube, which feeds into a high gain preamplifier with degraded high frequency response. The high frequencies are restored in a later stage, thus obtaining flat response with a minimum noise level. Several forms of circuits suitable for restoring the high frequencies were described. One circuit, employing a large cathode resistor and by-pass capacitor, produced a gain of 18 times, while delivering a uniform signal up to the 10 Mc limit. Several forms of coupling connection were described to obtain high gain over this wide range. The authors pointed out that a high degree of overshoot in reproducing a transient signal was occasioned by the use of a sharp cut-off filter, but that the use of a tuned circuit in the cathode of one

of the stages could reduce this effect. Slides showing test chart images reproduced on this equipment were remarkable for their detail and absence of phase distortion. The equipment produces the necessary synchronizing and blanking pulses for testing picture tubes, although these pulses are not identical with the NTSC standards since it is not necessary to reproduce commercial-broadcast conditions in the circuits.

#### Skin Effect Simplified

H. A. Wheeler of the Hazeltine Service Corporation maintained his reputation for presenting valuable simplifications of difficult subjects in his paper "The Skin Effect and the Depth of Penetration". The accompanying chart shows the results in readily usable form. The depth of penetration  $D$  is the thickness of the layer at the surface of a conductor through which substantially all of the current passes. This quantity, once determined for the frequency and the conductor material, is the basis of the following rule: In shielding, attenuation of undesirable fields is increased as the depth of the layer of conductor is increased, until an attenuation of 8.7 db is obtained for a conducting layer equal to the depth of penetration. The other quantity shown on the chart is the surface resistivity  $R_s$ , which permits determining the a-c resistance of a conductor at any frequency. The a-c resistance is equal to the surface resistivity  $R_s$  times the ratio of the length to the circumference of the conductor.

Mr. Wheeler also derived equations for the a-c resistance of parallel wire transmission lines. This resistance is given by

$$R = \frac{l R_1}{a\pi \sqrt{1 - (a/b)^2}}$$

where  $l$  is the length of the line,  $R_1$  the surface resistivity of the conductor at the frequency of operation (taken from the chart),  $a$  is the radius of each conductor and  $b$  is one half the distance between the centers of the conductors, ( $a$ ,  $b$ , and  $l$  in the same units).

Based on the equation above, as well as other formulas given at his talk, Mr. Wheeler stated his "incremental inductance rule" which is used for determining not only the effective resistance of a circuit, but also the added resistance caused by



conductors in the neighborhood of the circuit. The inductance of the circuit is determined, from which the increase in resistance can then be calculated.

### Super-Voltage Electron Microscope

One of the most interesting presentations at the Convention was that given by V. K. Zworykin, J. Hillier, and A. W. Vance of the RCA Manufacturing Company, Camden and entitled "A 300-Kilovolt Electron Microscope". The paper was delivered to a capacity audience by Mr. Hillier at the evening session. The earlier 60-kilovolt microscope, which had been described before the IRE in June 1940, was briefly reviewed. The reason for going to higher voltage was not to secure an increase in useful magnification, but rather to permit the examination of thicker specimens. The lower voltage model could not penetrate even thin layers of histological specimens, and its use was therefore limited to materials which could be applied in very thin layers to the collodion support. With the higher voltage however, speci-

audience ran as high as 4,000,000 times.

The problem of producing 300,000 volts for accelerating the electrons with sufficient stability to prevent defocusing was reviewed. A totally new design of the electron gun was necessary before the full voltage could be applied in damp weather. Also protection against the high voltage x-rays produced by the impact of the high speed electrons on the photographic plate was found to be essential. A large number of slides were shown to compare the detail available on a given specimen with the best optical microscope and that obtainable in the high voltage electron microscope.

The annual report of the RMA Director of Engineering was delivered by Dr. W. R. G. Baker who occupies that office. A review was given of the activities of the National Television Systems Committee which resulted in the adoption by the FCC of television operation standards and the consequent commercial operation of television stations. It was estimated that an ex-

penditure on the part of the employers of the committee members of more than \$50,000 was made. The activities of the RMA Materiel Bureau were also outlined. The members of this committee are at present very active in determining the requirements of the radio industry of various materials and the availability of these materials. Standardization of design of parts and of procedures are going forward at a rapid rate. It was emphasized by Dr. Baker that the committee is endeavoring to convince the governmental authorities that rather than limit the production to a given number of units, the industry should be given a certain amount of materials and be permitted to make as many units as it can. This procedure would be a challenge to the ingenuity of radio engineers to make more radio equipment from less materials.

### Tube Noise

Noise in radio tubes and its origin in the manufacturing processes was discussed by Walter L. Krahl of Hygrade Sylvania Corp. Frequently noise is caused by momentary contact between two electrodes or an electrode and a piece of metal, such as a speck of nickel on a mica spacer or the getter. The major source of noise, because of electrodes shorting to each other, is the many small pieces of cotton or wool lint, largely from the clothing of the operators, which finds its way inside the tube envelope. During the exhausting and aging processes the tube structure becomes very hot in vacuum and the lint carbonizes to form a very good conducting medium. One of three things then happens: (1) the lint falls to the bottom of the tube where it does no harm, (2) it falls directly across two elements where it forms a short circuit, or (3) it falls in such a way that when the tube is struck with a light rubber or cork hammer, or when it vibrates, a momentary short circuit is caused to produce noise. In a test involving several hundred tubes and very severe noise testing conditions, rejected tubes were reduced from 90 percent for regular production tubes to 7 percent for tubes made with extreme and impractical precautions for preventing lint from entering the tubes. Also important as a cause of noise in tubes is the radiation of energy from one tube to a more

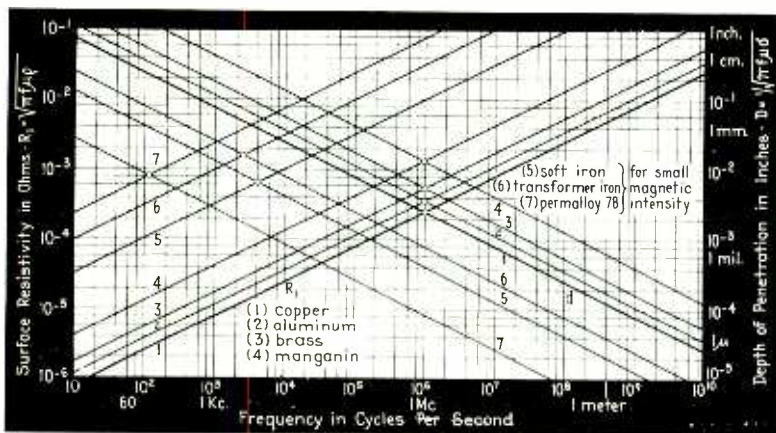

Graphical study of skin effect, showing surface resistivity and depth of penetration in mks units for various metals and small magnetic intensity from a paper given by H. A. Wheeler

mens prepared for an optical microscope can be viewed in the electron microscope. The increased voltage causes the electrons to take straighter paths as they pass through the specimen, so higher fields in the magnetic lens system are required to restore the magnification as the voltage is increased. The highest useful magnification at present, beyond which no new detail is revealed, lies between 60,000 and 100,000 times. However, the total magnification from specimen to its projection on the screen before the

R-f filament and regulated high voltage supplies for the 60 kv electron microscope described by Zworykin, Hillier and Vance

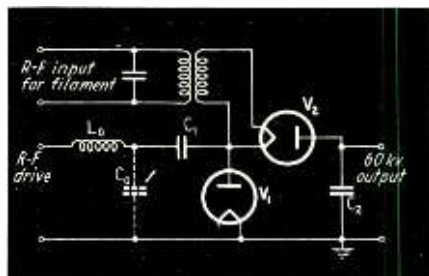

sensitive tube. Floating elements in the more sensitive tube become charged resulting in noise.

### F-M Signal Generator Design

According to C. J. Franks of Boonton Radio Corp. the design of an f-m signal generator is a conflict between performance and cost. It should have better operating characteristics than the equipment it is to test and yet it should be reasonably low in cost. Consequently its circuit must be simple and the generator should contain as few tubes as possible. This immediately rules out phase modulation as a possible method of producing frequency-modulated signals because of the frequency multiplication required. Thus, the designer is limited to the use of a reactance tube for the generation of f-m signals. Mr. Franks discussed two types of reactance tube circuits, the grid connected circuit and the plate connected circuit which are shown in the accompanying diagram. It was decided to use the grid connected circuit, largely because of the low operating (or hot) losses associated with it.

It is highly desirable to operate this type of circuit at a single frequency. Therefore, a circuit with a mean frequency of 20 Mc is used in conjunction with a heterodyne oscillator. To cover the ranges from 1 to 10 Mc for intermediate frequencies and 41 to 50 Mc for carrier frequencies, the frequency range of the variable oscillator is from 21 to 30 Mc. This type of signal generator cannot be tested properly by the use of a vacuum tube voltmeter. Suitable tests require the use of another signal generator and a selective voltmeter which would be a radio receiver.

### New Magnetic Materials

W. E. Ruder, of the General Electric Company, outlined some of the contributions which have been made in recent years to the improvement of magnetic materials which find extensive use in the radio field as core materials for transformers and as magnets for loud speakers. The benefits to be derived from cutting core pieces so as to take advantage of the unsymmetrical magnetization characteristics of the material, which are usually greater with the rolling grain than against this grain, the improvements due to carefully con-

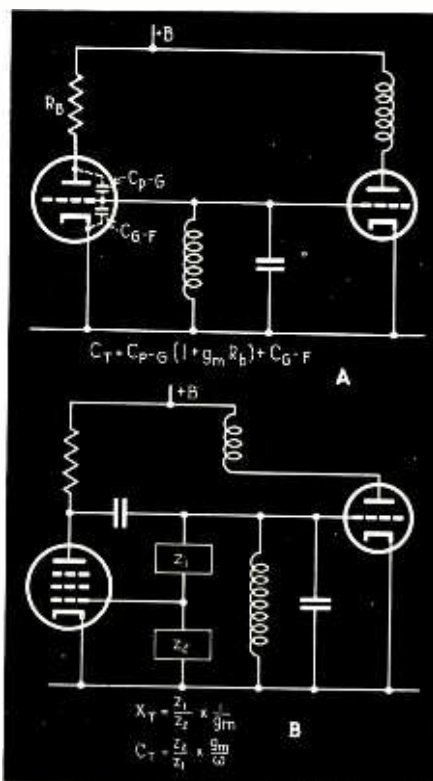

Grid connected tube circuit (above) compared with plate connected reactance tube for the production of f-m signals, as discussed by C. J. Franks

trolled heat treatment, and particularly the improvements to be derived by appropriate magnetic treatment during the heat treatment of the magnetic materials were illustrated by means of slides and tables. All of these improvements have increased the effectiveness of magnetic materials and result in increased permeability with lower losses. Some discussion was also given to possible future developments which might be expected to come about as a result of increased activity on the part of metallurgists.

Problems encountered in the design and production of a signal generator covering the frequency range of from 50 to 400 Mc were outlined by John M. VanBeuren of the Measurements Corporation. Original plans for a signal generator for this high frequency range led to a realization that the techniques used in previous lower frequency models would, very likely, have to be drastically modified. Although certain problems which at first appeared to be quite simple were found to lead to unexpected difficulty, whereas in other cases, no trouble was experi-

enced where it had been anticipated, the original point of view was determined to be well founded.

The signal generator described had a frequency range of from 50 to 400 Mc, a low impedance output, and provision of output signals of from 1 to 100,000 microvolts with switch arrangement of the resistance attenuator, and with extension up to 1 volt by external tap. The oscillator was a 954 acorn tube which, when used in a resonant line type of circuit produced a satisfactorily constant voltage at any frequency within the range of the instrument.

Most unusual feature of the instrument was the resonant line oscillator circuit, the frequency of which was varied by altering the length of the transmission line as well as by capacitive loading. To conserve physical space as well as to obtain the desired frequency range, the transmission line was made in the form of a loop which could be rotated about a central axis by means of the tuning drive shaft. The rotation of this disc also varied the capacitance of the loading condensers. Because of the large frequency range which was covered, it was found necessary to short-circuit the unused portions of the transmission line tuning circuit to prevent undesirable resonant circuits from being established. These short circuiting elements were provided by means of stationary jaws which made contact with the contact lugs on the rotatable transmission line. The tuning mechanism has a high ratio gear, and to conserve time of the operator, a motor driven mechanism is used to tune the circuit to the approximate frequency. Final adjustment of frequency is accomplished manually. The scale for the tuning dial has an overall length of about 5 feet, so that accurate tuning can be accomplished easily.

### Iron Core Improvements

W. J. Polydoroff, consulting engineer of Chicago, gave a talk, illustrated with a series of slides, on "New Advances in Iron Cores" in which were outlined the advances which have been made in the past decade, on the improvements in iron core inductances and transformers for radio purposes. Whereas ten years ago, all emphasis was placed in the use of iron core coils for operation in the normal broadcast

band, present day requirements utilize these coils in ultrahigh frequency bands as well. Reduction in size of the individual grains of the iron powder, resulting in greater uniformity and improved operation were outlined, and mention was made of the availability of domestic carbonyl iron which is at least equal to the quality of products which were formerly imported. The more important characteristics of carbonyl iron were also discussed.

#### Noise Meter Transients

C. M. Burrill of the RCA Manufacturing Co. opened the Thursday morning session with a discussion of "Some Observations Concerning the Transient Behavior of Radio Noise Meters". The transient characteristics of noise meters were discussed, with and without the use of automatic volume control circuits. It was shown that the transient characteristics of noise meters for measuring radio noise could not be completely

specified in terms of transient response alone, as has been done in the past, since the transient response was dependent upon the noise range and the scale configuration for which the meter movement was designed. A method of analyzing the transient response characteristics of noise meters by a method of successive approximations was also given.

In prepared discussion which follows  
(Continued on page 85)

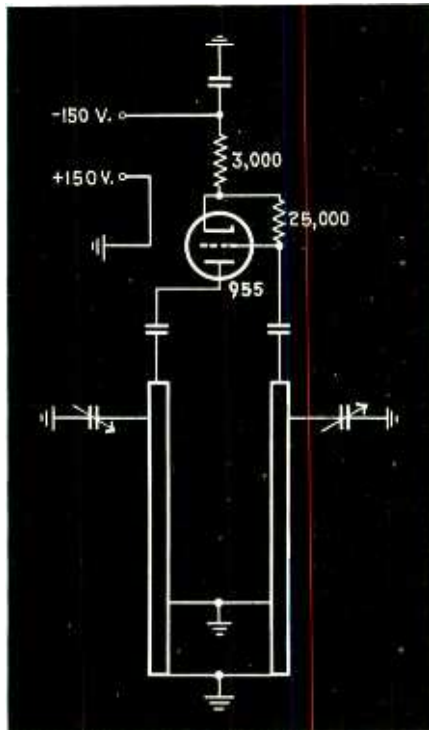

Circuit of connections for parallel conductor oscillator having range of from 50 to 400 Mc. as given by John M. Van Beuren

Constructional detail of 50-400 Mc. oscillator, showing loading condensers and shorting lugs on coiled parallel conductors

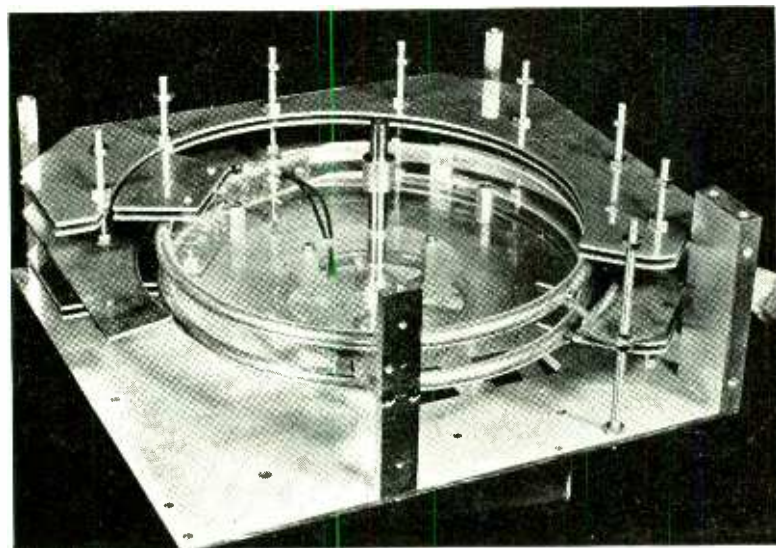

### Change in Weight of Materials of Construction in Two 1942 Radio Receivers from 1940 Practice

		Loud Speaker	Variable Condenser & Perm. Tuner	Loop Antenna	Chassis	Brackets & Hardware	I-F Transformers	Other Coils	Hook-Up Wire & Line Cords	Electrolytic Condensers	Paper Condensers & Resistors	Tube Sockets	Controls	Cabinet & Knobs	Remainder and X	Total in pounds	Decrease	Increase
Iron and steel	1940	1.15	0.38		0.82	0.24	0.03			X			0.21	X	0.02	2.85		
	1942-A	1.28	0.68		X	0.15	0.04			X		0.03	0.26	X	0.02	2.46	0.39	
	1942-B	1.28	0.39		X	0.15	0.04			X		0.03	0.26	X	0.02	2.17	0.68	
Brass, Copper, Bronze	1940	0.24	X	0.08			0.03	X	0.06	X	0.04	0.03	0.05		0.01	0.54		
	1942-A	X	X						0.06	X	0.04		X		0.01	0.11	0.43	
	1942-B	X	X						0.06	X	0.04		X		0.01	0.11	0.43	
Aluminum	1940		0.10				0.05			0.014	0.026					0.19		
	1942-A		0.02							0.03						0.05	0.14	
	1942-B		0.02							0.03						0.05	0.14	
Tin	1940		X				X		X		X				0.06	0.06		
	1942-A		X				X		X		X				0.06	0.06		0
	1942-B		X				X		X		X				0.06	0.06		0
Lead	1940		X				X		X		X				0.04	0.04		
	1942-A		X			0.20	0.03		X		0.12				0.04	0.39		0.35
	1942-B		X			0.20	0.03		X		0.12				0.07	0.42		0.38
Nickel	1940						X								0.003	0.003		
	1942-A		0.03				X								0.003	0.033		0.03
	1942-B		0.03				X								0.003	0.033		0.03
Cobalt	1940																	
	1942-A		0.05													0.05		0.05
	1942-B		0.05													0.05		0.05
Bakelite	1940	X	X				X					X		1.8	0.2	2.0		
	1942-A	X	X				X					X			0.2	0.2		1.8
	1942-B	X	X				X					X			0.2	0.2		1.8
Silver	1940																	
	1942-A			0.08			0.02	0.01								0.11		0.11
	1942-B						0.02	0.03								0.05		0.05

# Panoramic Reception for Increased Receiving Efficiency

Efficiency of receiving stations can be improved if the operator is at all times aware of the activities of transmitters in the band to which he is listening. The Panoramic Spectroscope adapter informs him instantly when a new signal is radiated

**C**ONTINUOUS indication of the presence of radio signals within plus or minus 50 kc of the tuned frequency of a receiver can be obtained by attaching to an ordinary superheterodyne an instrument making use of the panoramic method of reception. The indications appear as deflections on the screen of a cathode-ray tube and are such that the characteristics of any signal can easily be determined. This continuous indication can be extremely useful to a commercial or amateur op-

erator to increase the efficiency with which he can operate his station. It provides him with an overall picture of traffic conditions of that portion of the spectrum which interests him and enables him to spot instantly any new signal which appears. With a little practice, the operator can interpret the indications so that he may know the approximate signal strength, whether or not the carrier is modulated and if it is modulated, the type of modulation.

The operation of panoramic radio reception was described in the June 1940 issue of *ELECTRONICS* and a brief review of its principles will suffice here. The panoramic receiver, or adapter unit which is attached to the plate of the converter in a conventional superheterodyne receiver, is continuously tuned through the selected portion of the band at the rate of 30 times per second. As each signal is tuned an audio voltage is impressed on the vertical plates of the cathode-ray tube. The horizontal sweep frequency is synchronized with the tuning sweep

rate. The indication of each signal exists for but a very small part of a second, but because of the rapid scanning it appears as a continuous trace on the cathode-ray screen and because of the synchronization of the cathode-ray tube horizontal sweep frequency and the tuning sweep frequency the deflection remains stationary.

The adapter unit, attached to an ordinary superheterodyne receiver, operates in the following manner. The input to the adapter is obtained from the plate of the converter tube through a high resistance as shown in the diagram. The resistance is used so that the operation of the receiver is unaffected and so the operator can listen to the single signal to which the receiver is tuned. The first stage is an r-f amplifier whose passband is 100 kc wide with the mid-frequency equal to the intermediate frequency of the superheterodyne receiver. The characteristics of this stage are such that the overall response curve of the receiver r-f and converter stages and the adapter

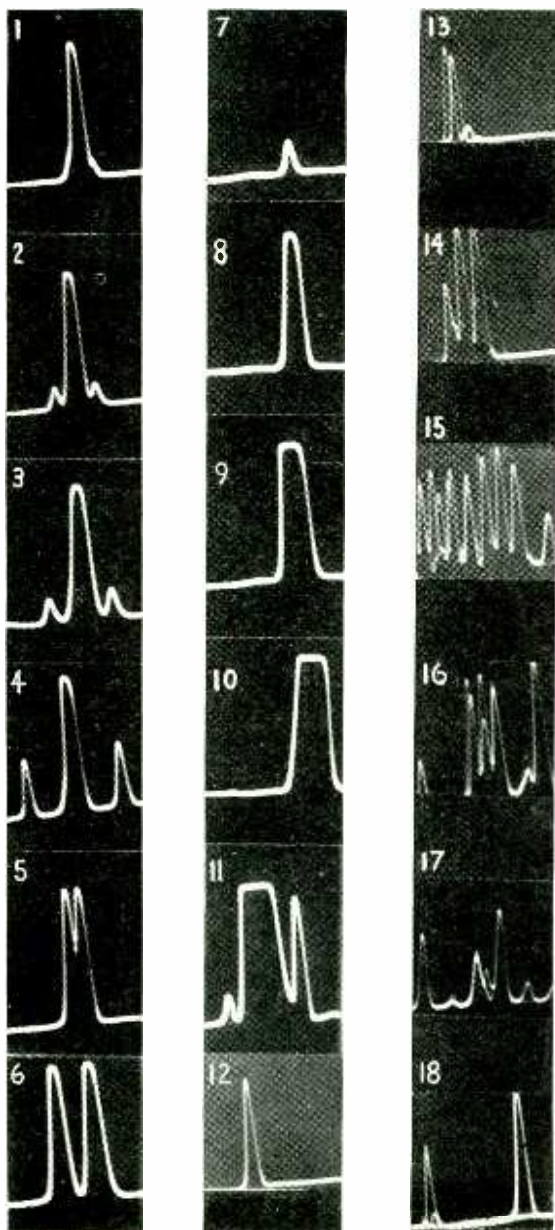

Oscillograms showing how typical signals are indicated on the screen of the cathode-ray tube.

#### Sidebands vs sweepwidth

1. Carrier modulated at 3000 cps, 100-kc sweepwidth. The modulating frequency is too low for the sidebands to be resolved. The slightly irregularity near the base indicates their presence.
2. Same as No. 1, but with the sweepwidth reduced to 70 kc.
3. Same as No. 1 with sweepwidth reduced to 50 kc.
4. Carrier modulated at 15,000 cps, 100-kc sweepwidth.

#### Resolution vs Sweepwidth

5. Two carriers 5 kc apart, 100-kc sweepwidth.
6. Same as No. 5 with sweepwidth reduced to 50 kc.

#### Amplitude vs Signal Strength (100-kc Sweepwidth, fixed gain)

7. 10-microvolt signal.

8. 100-microvolt signal.

9. 1000-microvolt signal. Base widens and limiting action causes square top.

10. 10,000-microvolt signal.

11. 100,000-microvolt signal. The indication breaks up into three positions, the central portion flattened on top and two spurious harmonics.

#### F-M Signals

12. Unmodulated carrier.
13. Small degree of modulation.
14. Moderate degree of modulation.
15. Heavy modulation.

#### Typical Examples of Reception

16. Amateur phone band at 14 Mc. Six modulated phone stations are indicated.
17. A portion of the standard broadcast band.
18. Three automatic telegraph stations. The rapid keying and relatively slow film exposure cause the deflection to be closed at the bottom.

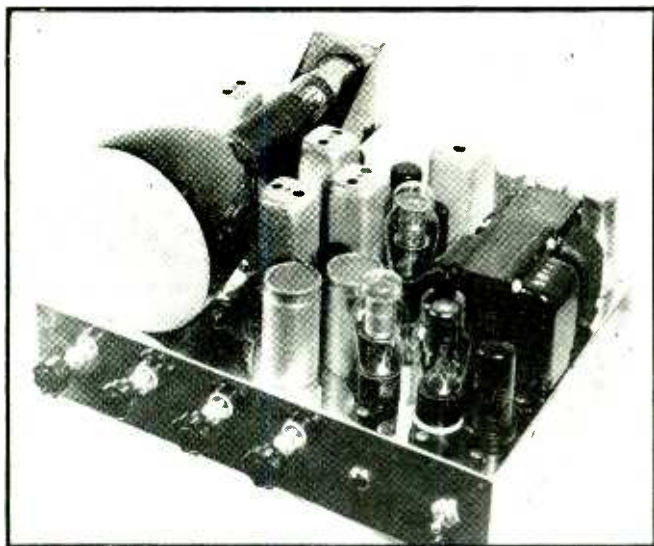

Block diagram of the panoramic adapter. The unit is tuned through the 100-kc band under inspection 30 times per second for indications of signals in the ether

Chassis of the adapter unit. Indications of the presence of radio signals appear on the screen of the cathode-ray tube when the unit is attached to a superheterodyne receiver

External view of the panoramic spectroscope adapter. A green screen is placed over the cathode-ray tube for increased visibility under strong light conditions

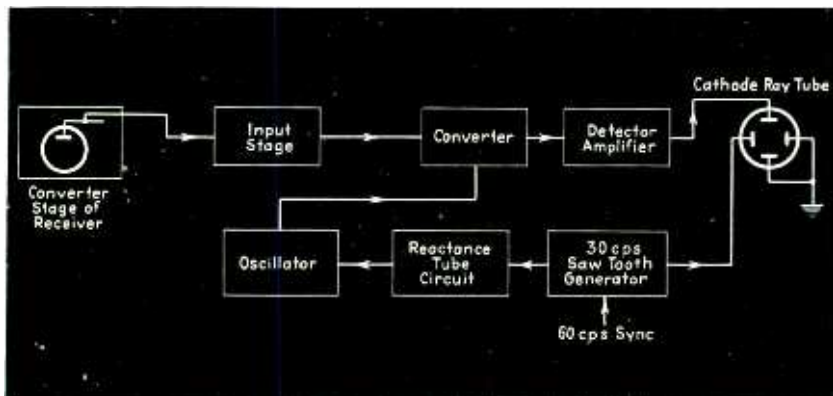

r-f stage is nearly flat over the band in which the adapter must operate. To avoid too much complication the response curve is made flat for the medium frequency portions of the radio spectrum, with the low frequency end under-compensated and the high frequency end over-compensated. The output of the adapter r-f stage when it is fully compensated consists of all the signals within the 100-kc band which extends from 50 kc greater than the receiver tuned frequency to 50 kc less than the tuned frequency with the degree of overall amplification equal for all signals.

The purpose of the next portion of the circuit is to separate the signals so that each has a separate entity. The mass of signals is fed into the converter stage where they are mixed with the output of the oscillator. The frequency of the oscillator has a mean value 100 kc lower

than the intermediate frequency of the receiver and varies 50 kc above and below the mean value. The converter is followed by an amplifier stage tuned sharply to 100 kc so that the signals are now spread out on a time basis as the frequency of the oscillator sweeps through its band. That is, the output of the oscillator heterodynes with the incoming signals and produces a 100-kc signal with only one signal at a time, and signals at frequencies of other than 100 kc with the remaining incoming signals. Because the next stage is sharply tuned to 100 kc, only that signal is passed. As the oscillator sweeps through its band heterodyne signals are passed through the circuit one after the other. The signals are then fed to a detector circuit and then fed to the oscilloscope.

A 30-cycle saw-tooth generator supplies the horizontal sweep for the oscilloscope and also the variation

for the oscillator. Part of the output of the saw-tooth generator is fed to a reactance tube circuit which is connected through the proper phase shifting circuits so that it is part of the tuning element of the oscillator. This is a version of the reactance tube method of obtaining frequency modulated waves.

The sweepwidth, or the portion of the spectrum under examination, can be varied over a wide range with a maximum value of 100 kc. As the sweepwidth decreases, the deflections spread apart with the deflection corresponding to the audible signal remaining at the center. At a sweepwidth of 100 kc the resolution is about 3 kc and at 20 kc the resolution is 1.5 kc. The resolution is the difference in frequency of two signals at which two deflections are produced.

#### Interpretation of Results

Each type of signal has its own characteristics on the screen of the cathode-ray tube and can be easily identified. A constant unmodulated carrier appears as a steady deflection of fixed amplitude. An amplitude modulated carrier will appear as a deflection whose amplitude varies in accordance with the modulation. A constant tone produces periodic changes in the amplitude while voice or music modulation produces irregular changes. As

(Continued on page 79)

# Flexible Sweep Circuit and Deflection Amplifier

## FOR C-R OSCILLOGRAPHS

**I**N a previous article,\* the author described a positioning method for cathode-ray oscillographs, utilizing a d-c push-pull deflection amplifier with d-c coupling from the amplifier to the deflection plates, and a variable d-c voltage superimposed upon the input to the deflection amplifier for position control. The advantages of this circuit are instantaneous positioning without electrical backlash, improved low-frequency response, and an increase of several hundred percent in the effective undistorted output of the deflection amplifier.

The sweep circuit described in this article employs the possibilities offered by such an arrangement to provide flexible single-sweep operation as well as generally improved performance at low sweep frequencies. A simplified deflection ampli-

fier is also described. The sweep circuit used in conjunction with the amplifier is shown in Fig. 1.

The amplifier, as shown, consists of but one tube (7F7) and three resistors and it provides push-pull output with uniform response from d-c to beyond 20,000 cycles per second with a gain of more than 50. The outputs of the two triode sections are opposite in phase, and differ by less than 5 percent in amplitude.

The sweep circuit is direct coupled throughout to provide flexible single-sweep operation, but it has been designed in such a way as to retain the desirable features of condenser coupled circuits, namely, independence of position and gain controls, and symmetrical expansion of the time-base line, with respect to its center, as the gain control is turned up.

To retain these features, it is necessary that the sawtooth voltage

appearing at the top of the gain control (point A) be symmetrical with respect to ground. For recurrent sweep operation, this is easily accomplished by condenser coupling, but with such coupling, time must be allowed for the coupling-condenser charge to reach its new level, and the spot must be re-positioned to compensate for the change when the sawtooth oscillator is stopped preparatory to single-sweep operation. This can be particularly annoying where the circuit is designed for slow sweeps and hence has a long time-constant in the coupling circuit. Further, if several sweeps are tripped off within a short time, their positions will not coincide because of the charge built up on the coupling condenser.

In Fig. 1, the d-c component at A (referred to ground) will change much more rapidly than the sawtooth component as  $R_1$  is adjusted. It is, therefore, possible to find a

\* An Improved Cathode-Ray Oscilloscope Design, Wm. A. Geohagan, ELECTRONICS, November 1940.

Fig. 1—Wiring diagram of the simplified sweep circuit and deflection amplifier

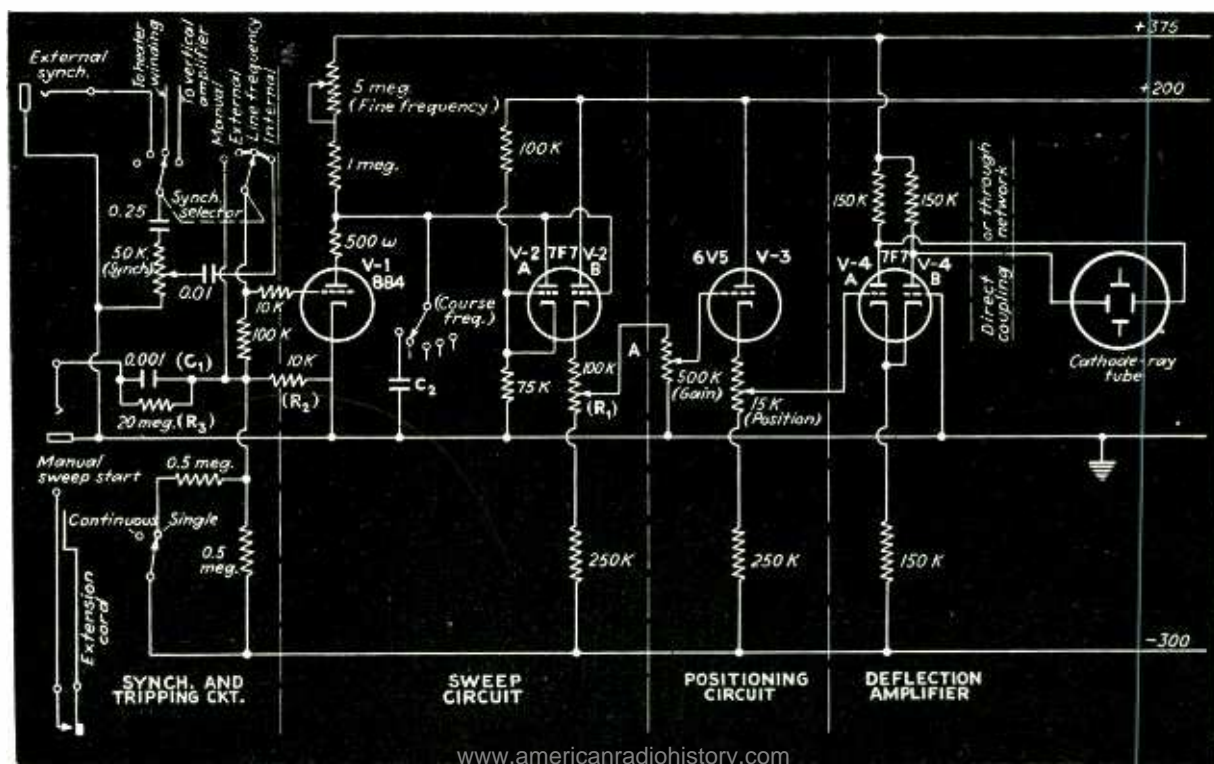

A simplified sweep circuit and deflection amplifier is described which provides flexible single-sweep operation for cathode-ray oscilloscopes for frequencies up to 20 kc. The C-R tube is operated from a single tube balanced deflection amplifier of simplified design

By WILLIAM A. GEOHEGAN

Department of Anatomy, Cornell University Medical College

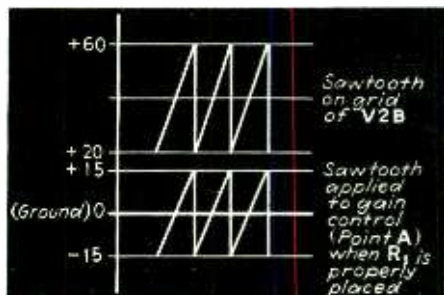

Fig. 2—Proper operation of the circuit makes it desirable that the sawtooth waveform be symmetrical with respect to ground potential. This can be accomplished by proper adjustment of  $R_1$ .

Fig. 3—Time trace of spot on screen of oscilloscope, and illustration of the mode of operation of the sweep circuit and deflection amplifier

point on  $R_1$  at which the sawtooth wave is symmetrical about ground and is only slightly attenuated. With  $R_1$  adjusted to this point, the sweep, running recurrently, will behave as though condenser coupled, but when the single-sweep feature is placed in operation it will assume its new conditions instantaneously with no adjustment of the positioning control and no annoying delay while the condensers build up to their new charge. Also, successive sweeps will coincide in position. Once adjusted,  $R_1$  need not be adjusted further. It need not be a front-panel control.

The operation of the circuit may best be shown graphically as in Fig. 3. With the sweep running continuously, at an amplitude corresponding to that shown as A-B, it is necessary only to throw the lower switch of the synchronizing and tripping circuit to "single" to put the single-sweep feature into operation. When this is done, the spot continues the cycle in progress, but does not fly back when it reaches B, because the ionization potential of the 884 tube has been raised by the change in grid bias. The spot, therefore, continues off the screen toward D, the position which corresponds to the new ionization potential. It is prevented from reaching this point by the left triode sec-

tion of the 7F7 of the sweep circuit which begins to draw current as soon as its plate becomes positive with respect to its cathode. The screen remains dark until a tripping pulse is applied, manually or through the synchronizing circuit, at which time the spot flies back to A, completes one excursion at the same transit speed, and then continues off the screen again to await another tripping pulse. Tripping pulses may be selected from any of the sources usually used for synchronization or, with the synchronization-selector switch in the "manual" position, the sweep may be tripped manually by means of a push button. When the button is pressed, the bias on the 884 is momentarily reduced while  $C_1$  charges. The values of  $C_1$  and  $R_1$  are chosen so that the tripping pulse is of shorter duration than the shortest transit time for which the circuit is designed, and only one sweep will be tripped regardless of how long the button is held down. When the button is released,  $C_1$  discharges through  $R_3$  and the circuit is restored to normal. If  $C_1$  discharges too rapidly, an unwanted tripping pulse may be generated due to contact bounce when the button is released. This is prevented by making  $R_3$  very high.

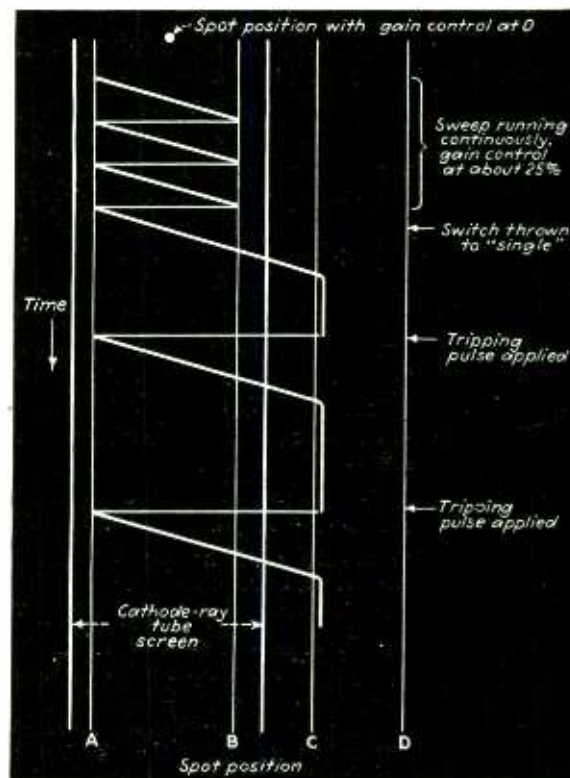

Since the input resistance of the 7F7 (or V-2 B) is practically infinite, and d-c coupling is used throughout, the linearity of the time base line at low frequencies depends entirely upon the sawtooth oscillator. The linearity is good at 0.2 cycles per second using inexpensive condensers at  $C_2$ , and reasonably good linearity at even lower frequencies is undoubtedly possible with better condensers and other precautions against leakage. With the values shown, performance is satisfactory up to 10,000 sweeps per second. Performance at much higher frequencies, without impairment of low-frequency operation, is perfectly feasible with tubes of higher mutual conductance and with lowered impedances throughout.

# New Books

## Handbook of Broadcasting

BY WALDO ABBOT. *McGraw-Hill Book Co., New York, 1911 Second Edition. 422 pages, illustrated. Price \$3.50.*

THE REVISED SECOND EDITION of this book on how to broadcast effectively incorporates changes and suggestions made by instructors in 50 universities where it has been used as a text, and by former students of the author who have gone into the field of broadcasting. For the benefit of those who are unacquainted with this work it may be pointed out that this is essentially a book for people engaged in the non-technical side of radio broadcasting. Such topics as radio speaking, radio pronunciation, articulation, the various types of programs, writing for radio, electrical transcriptions, microphone technique, sound effects, the radio day, and the law as it affects broadcasting are treated in great detail.

However, by no means should the strictly technical man in radio feel that this book is beneath his dignity to read. Some of the chapters tell how the electronic equipment which he designs and builds is used, and may well suggest revamping existing devices or even new types of equipment to meet the need of the broadcaster. Apart from this the book makes interesting reading by citing the mechanics of putting a program on the air. The section on sound effects is especially interesting.—E.E.G.

## Fourier Series and Boundary Value Problems

RUEL V. CHURCHILL. *Published by McGraw-Hill Book Co., Inc., New York, 1941. 206 pages, nine illustrations. Price \$2.50.*

THIS TEXT IS A MODERN presentation of the application of generalized Fourier series to boundary value problems. Sources such as Courant-Hilbert, Byerly and Riemann-Weber are drawn on liberally, but the treatment makes use of all the later work done in this field. For instance, there are frequent warnings against accepting a solution until it has been shown to be both convergent and unique.

The treatment is entirely mathematical, but of the nearly 250 problems (with answers) some 40 percent relate directly to physical examples, mostly of the classical type involving

homogeneous differential equations and boundary conditions. The author does not touch the field of forced oscillations, in which the equations and boundary conditions are usually non-homogeneous, and lead to complicated characteristic functions and values.

Fourier series receive the most thorough attention, with emphasis on the type of function which may be expanded. Together with the concept of orthonormal functions this leads to a concluding short presentation of expansions utilizing Bessel functions and Legendre polynomials.

Viewed as a whole this text is remarkably complete and should be a welcome reference book in any engineering library. Its especial appeal should be to the industrial mathematician, who will find it a convenient source of expansion as well as theoretical information. As a textbook it should be most valuable to the mathematical physicist although intended for the student of mathematics.—H.K.

## Advanced Electrical Measurements

BY WALTER C. MICHELS, *D. Van Nostrand Co., New York, 1941. Second Edition. 350 pages, illustrated. Price \$3.50.*

THE FIRST EDITION of this work appeared in 1932. Since then the rapid advances in electrical measurement technique have necessitated a complete revision of the text, and the author has done a fine job of compiling all the fundamental ideas of electrical measurements in a well organized book. Beginning with a dissertation on the precision of measurements and the preparation of suitable laboratory reports, the work covers such topics as: measurement of resistance, current, potential difference, quantity of electricity, and impedance; thermionic amplifiers, the measurement of their characteristics and their application in measuring instruments; and oscillators and oscillographs, and their use in measurements including transient studies. Electricity in gases, electrical vacuum measurements, electrical thermometry, radiation measurements and applications, and electrochemical measurements are also discussed.

The book presents its material in the usual form which has come to be accepted as standard for this type of work. The principles and theory un-

derlying a particular measurement are given first. Then follow one or more experiments which not only illustrate the principles discussed, but also the established methods of measuring, or calibrating instruments. Finally, references for further information on the subject are listed at the end of each chapter. The MKS system of units is used in this book, and for convenience in transforming from this system to the cgs-electrostatic or the cgs-electromagnetic systems, a table listing these conversions is published in the appendix.

Since the book covers practically all phases of electrical measurements, and almost all of the instruments described are commercially available, it can well be recommended to the engineer as a guide to the solution of his measurement problem.—E.E.G.

## Radio-Frequency Measurements by Bridge and Resonance Methods

By L. Hartshorn, *Principal Scientific Officer, The National Physical Laboratory. Published by John Wiley and Sons, Inc., New York, 1941. 6 by 9 inches, 265 pages, illustrated, price \$4.50.*

ALMOST ANY ELECTRICAL ENGINEER can set up a bridge circuit, and with the aid of a few equations, can readily measure circuit parameters such as resistance, inductance, and capacities at low frequencies. However, attempting the same procedure at high frequencies may result in large errors. The subject matter of this book describes the proper, experimentally proven methods of accomplishing accurate measurements at radio frequencies.

The volume is divided into three parts. The first outlines the principles underlying r-f measurements. Circuit parameters, fundamentals of impedance measurement by resonance methods, screening, and the r-f bridge are covered in detail. The second part explains the apparatus used in r-f measurement. Generators, detectors, standards of capacitance, resistors, and standards of inductance are treated from a high frequency standpoint. Part three presents the methods of measuring capacitance, inductance, resistance, power factor, decrement, etc. by resonance and bridge methods. Ultrahigh frequency technique is also covered in this last section.

Many equations appear throughout the book, but none which the average engineer would find too difficult to understand. The various topics are treated qualitatively and quantitatively, derivations being included in many instances. The work is recommended for men engaged in the high frequency field who want a good source of practical methods of measurement.—E.E.G.



# VECTOR COMPUTATIONS

By PAUL W. KLIPSCH *Houston, Texas*

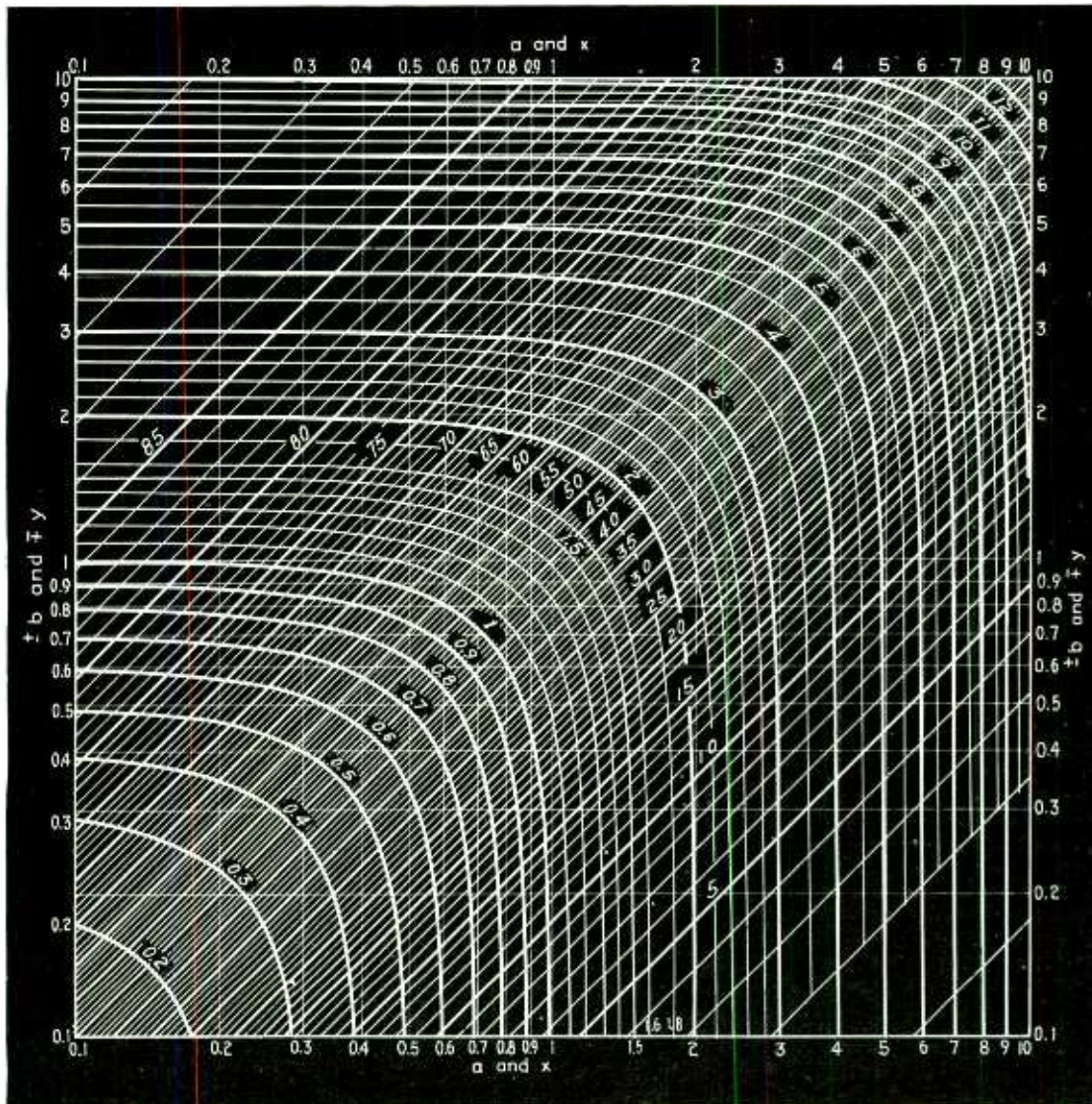

Fig. 1—Graph for converting between rectangular and polar coordinates to solve equations of the form  $z = x + jy = a \angle b$ . The  $x$  and  $y$  axes are logarithmically spaced, while the curves represent the argument  $a$ . The straight lines from lower right to upper left give the phase angle,  $b$ .

**T**HE practical use of complex quantities in electrical engineering is almost as old as the profession itself. It is the purpose of this paper to offer two charts for performing two vector operations, namely transforming from rectangular to polar coordinates (or the reverse) and determining the reciprocal in rectangular coordinates.

The first of these operations, determining the vector sum or absolute value, together with the phase angle, can be done by means of a

slide rule. A simple operation of unknown origin, the knowledge of which does not seem to be widespread despite its age will be presented here as an introduction to the subject.

Consider the problem of finding  $z$  in the equation

$$x + jy = z$$

The absolute value of  $z$  (written  $|z|$ ) is readily found in two operations on a slide rule as follows: On the C and D scales take the ratio of

$x$  and  $y$  such that the ratio, greater than unity, appears on the D scale at the index mark on the slide. Opposite this ratio find its square on the A scale, add one, run the slide up to this new point, and under  $x$  or  $y$ , whichever is the smaller, on the C scale will be found  $|z|$  on the D scale. For example, take  $3 + j4$ . Set 3 on the C scale opposite 4 on the D scale which places the slide index at 1.333 on the D scale and 1.778 on the A scale. Add 1 and run the slide index up to 2.778 on

the A scale. Under 3 on the C scale find the answer, 5, on the D scale. This is in effect a solution of the equation

$$|z| = (x^2 + y^2)^{1/2} = y[(x/y)^2 + 1]^{1/2}$$

Finding the phase angle involves the additional operation of determining the value of the impedance angle,  $\angle z = \tan^{-1}y/x$

This method is as simple and fast as the same determination on the vector slide rule.

An alternative of the slide rule method is the use of the chart of Fig. 1 in which a transformation from rectangular to polar coordinates is performed in a single operation. The modulus and argument (absolute value and phase angle) can be found from the  $x$  and  $y$  components or the reverse operation can be performed. For example, locating the point (3, 4) on the rectangular system gives  $|z| = 5$  on the

curved coordinates and  $\angle z = 53$  deg. on the diagonal coordinates.

The second vector manipulation is that of finding the reciprocal. For a series of operations in solving a multimesh network, the multiplicity of slide rule steps becomes tedious, but the chart of Fig. 2 gives each reciprocal in a single operation. The vector reciprocal is the solution of the equation

$$x + jy = (a + jb)^{-1}$$

and the solution by means of the chart of Fig. 2 is simply that of looking up the numbers  $a$  and  $b$  on the rectangular system and then finding the coordinates of the same point ( $a, b$ ) on the curvilinear system which are  $x$  and  $y$ , the sign of  $y$  being reversed with respect to the sign of  $b$ .

When the ratio of  $a$  to  $b$  lies outside the range 1/10 to 10 a simple approximation may be used, and

when the numbers are otherwise off the chart a factor of ten or power of ten may be applied to the number to arrive at a value locatable on the chart, looking up the converted value on the chart and applying the same factor to the answer. To use the  $3 + j4$  example again, the reciprocal is found to be  $0.12 - j0.16$ . As an example of a complex number outside the scale of the chart, take  $30 + j40$ . Using a factor 1/10,  $(30 + j40)/10 = 3 + j4$  and the reciprocal is  $(1/10) \times (0.12 - j0.16) = 0.012 - j0.016$ . For the case in which the ratio of  $a$  to  $b$  is greater than 10, the chart is not needed to arrive at a close approximation. For example, let  $a + jb = 3 + j40$ . The reciprocal is  $3/40^2 - j1/40 = 3/1600 - j1/40 = 0.00188 - j0.025$  within less than 1 percent, the true value being close to  $0.00187 - j0.0249$ .

Fig. 2—Graph for determining reciprocal of complex number. The reciprocal of  $z = a + jb = 3 + j4$  on the  $a$  and  $b$  scales (top and right) is found to be  $z^{-1} = x - jy = 0.12 - j0.16$  on the  $x$  and  $y$  scales (bottom and left)

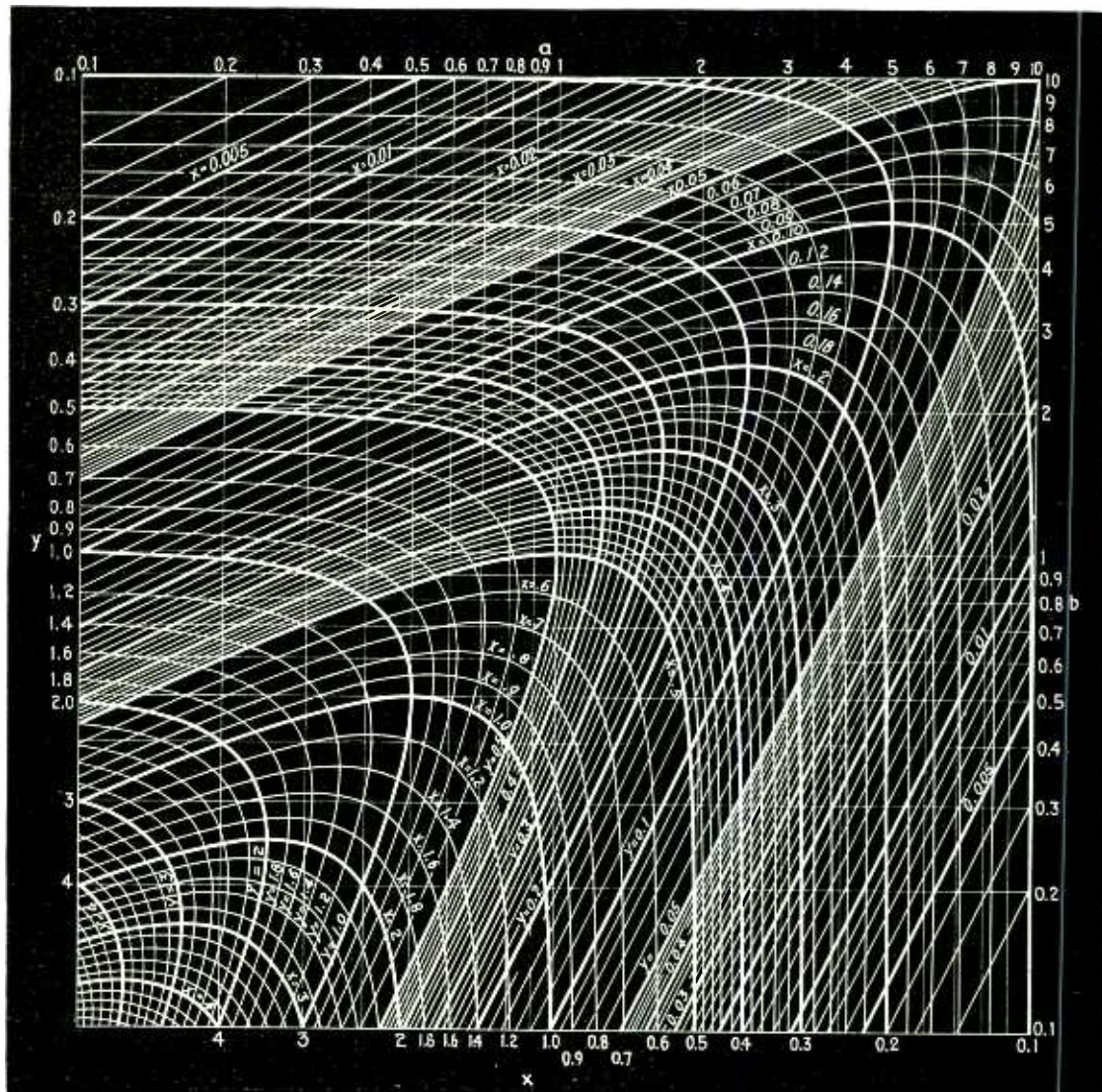

ELECTRONICS REFERENCE SHEET

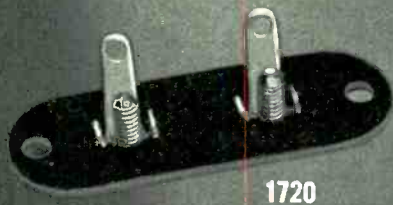

1720



6951



9801



1483



2484



6714



M-93



1510



2873



2730



2706

# "ASSEMBLIES BY CINCH FOR US"\*

CINCH makes metal parts...molds bakelite...fabricates that better laminated material—UCINITE. CINCH—real metal-plastic service for small and intricate assemblies and adequate special equipment for assembling small parts in large volume facilitates production of National Defense Work. For over a quarter of a century the favored small assembly manufacturer for large and small users everywhere. "If it's a metal-plastic assembly it's a CINCH".

*Cinch and Oak Radio Sockets are licensed under H. H. Eby Socket Patents.*

*\* Says the radio engineering authority . . . More often than not, a canvass of radio engineers would get "endorsement by use" of CINCH parts as its result.*

**CINCH MANUFACTURING CORPORATION • 2335 WEST VAN BUREN STREET • CHICAGO, ILLINOIS  
SUBSIDIARY: UNITED-CARR FASTENER CORP. • CAMBRIDGE, MASS.**

# TUBES AT WORK

**New method of motion pictures requires novel illumination system of interest to electronic engineers. Expander and transcription control also described**

## OPTICAL METHOD FOR INCREASING DEPTH OF FIELD

A DISTINCTLY NEW and worthwhile contribution to optical practice and electronic illumination engineering which may very easily have possibilities for creating rather more than a minor revolution in motion picture and television procedure is described by Dr. Alfred N. Goldsmith in the January, 1942 issue of the *Journal of the Society of Motion Picture Engineers*. Dr. Goldsmith's vast experience in the photographic and radio fields is liberally drawn upon, as is easily apparent in his article, "The IR System: An Optical Method for Increasing Depth of Field."

At first thought, a reader of *ELECTRONICS* might gain the impression that the article (which, incidentally, was delivered at the S.M.P.E. convention in October) deals so exclusively with optics and photography that it has but remote interest to electrical engineers. What makes Dr. Goldsmith's paper particularly suitable for mention in this department is that the photographic method outlined makes use of a new and novel sequential and regional lighting arrangement which gives illumination and electronic engineers plenty of opportunity to exercise their imagination and ingenuity to put the most appropriate tubes to work.

The improvements in depth of field which are possible with the IR system are evident in this illustration showing that objects from 8 to 18 feet from the lens are easily recorded in sharp focus by means of the new IR system

The first part of the paper outlines the limitations of current practice in the optical science by pointing out that the depth of field of a corrected lens system is determined by its focal length, its relative aperture, and the permissible diameter of the in-focus image of a point source. The limited depth of field in motion picture photography restricts freedom of action in large parts of the set, dictates a stylized, protracted, and costly studio procedure and affects dramatic value and audience appeal of monochrome or color pictures. The limitations of the ordinary optical system and practices have such severe limitations on the

quality of the reproduced image, that many attempts, over a long period of years, have been made to increase the depth of field. Such previous attempts to increase the depth of field of an image have been scientifically unsound and unsuccessful in practice and have usually been accomplished, if at all, either by the decrease of the quality of the image, or by an appreciable reduction of the relative aperture of the system, thereby necessitating a vast increase in lighting to achieve a given effect on a film or television camera tube of specified sensitivity. These disadvantages are overcome in the IR (increased range) system.

Briefly the system described is based on a division of the set into optically appropriate regions, each region having identifiable illumination, with the identification and differential focusing at the camera of all regional images within a single exposure.

It is well known that for a given cir-

Fig. 1—Diameter of point-source image versus distance for IR System operation. For lens of focal length of 50 mm and  $f/2.3$  stop

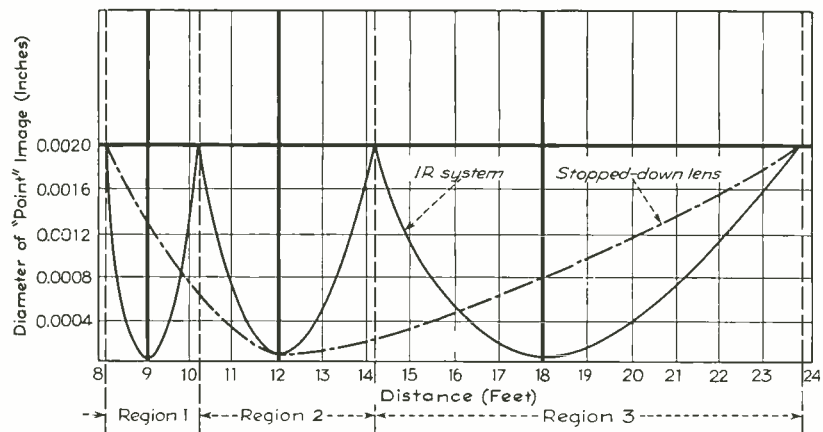

Photograph made with usual technique, and with lens focused on subject in foreground, a distance of 8 feet from the lens, and using a 50-mm.  $f/1.4$  lens. Notice that background objects 18 feet from the lens are badly out of focus



# VIBRATION can be isolated

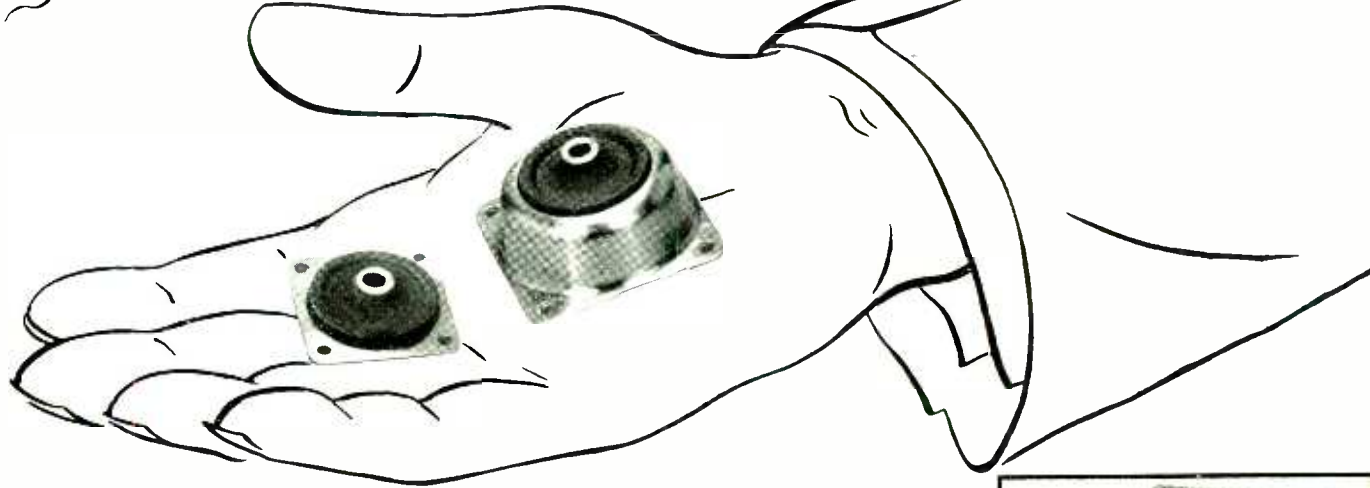

## USE LORD BONDED RUBBER SHEAR TYPE MOUNTINGS TO PROTECT TRANSMITTERS AND RECEIVERS FROM VIBRATION AND SHOCK

FROM the engineering point of view, all types of electronic apparatus, whether mobile or stationary, have widely different vibration conditions with which to cope. For the efficient isolation of electronic devices Lord manufactures several different styles of Bonded Rubber Mountings in hundreds of standard sizes for supporting loads from a few ounces up to 1500 pounds each. Their proved efficiency is due largely to the shear stress produced in the rubber by the imposed load and the special Lord process for bonding rubber to metal. Rubber mountings stressed in shear deflect more readily than when stressed in tension or compression. At the same time they are stable in all directions normal to the disturbing force.

As an example of efficient vibration isolation, consider the following case study. A certain small aircraft receiver, similar to the bottom illustration at the right, weighs 16 pounds. The disturbing frequency is 1800 c.p.m. Four Lord Plate Form Holder Type Mountings of 4 lb. capacity deflect 1/16" under this load and the resulting natural frequency of the assembly is 750 c.p.m. As a result, 79% of the disturbing force is isolated by the mountings. This portion of the vibratory forces is dissipated by a slight movement of the equipment on the mountings; whereas, in a rigidly mounted system such destructive forces must be absorbed in the equipment.

The basic engineering principles of vibration control are described in Lord Bulletin 104, which will be sent on request. Lord Vibration engineers have had considerable experience in solving many vibration problems in the radio, recording and industrial electronic fields, and are available to help with an efficient vibration control program for your equipment.

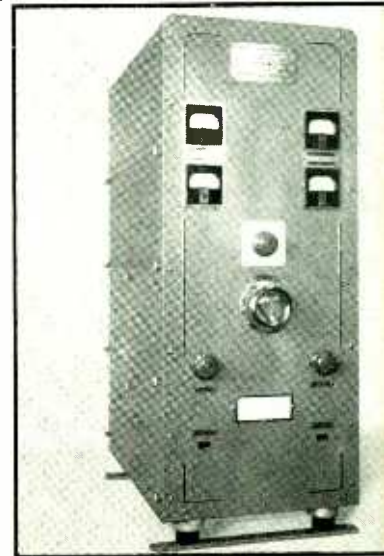

Heavy transmitters such as this Radiomarine Corp. of America unit are protected from shipboard vibration by four Lord Shear Type Mountings at the base and other Lord Mounts (not shown) used for lateral bracing.

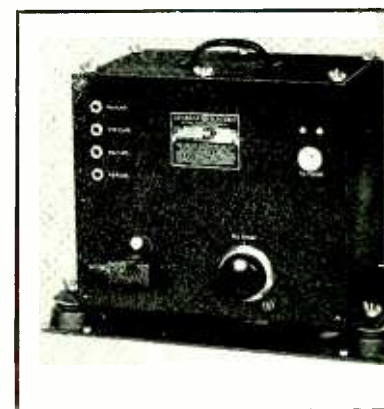

Standard Lord Shear Type Mounting effectively isolate small compact equipment from surrounding vibration without materially increasing the weight of the assembly or requiring design changes.

## LORD MANUFACTURING COMPANY... ERIE, PA.

245 E. OLIVE AVE., BURBANK, CAL.

280 MADISON AVE., NEW YORK

844 N. RUSH ST., CHICAGO

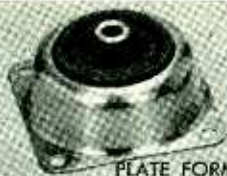

PLATE FORM MOUNTINGS



TUBE FORM MOUNTINGS



FRACTIONAL H. P. FLEXIBLE COUPLINGS

IT TAKES RUBBER IN SHEAR TO ABSORB VIBRATION

www.americaradiolistory.com

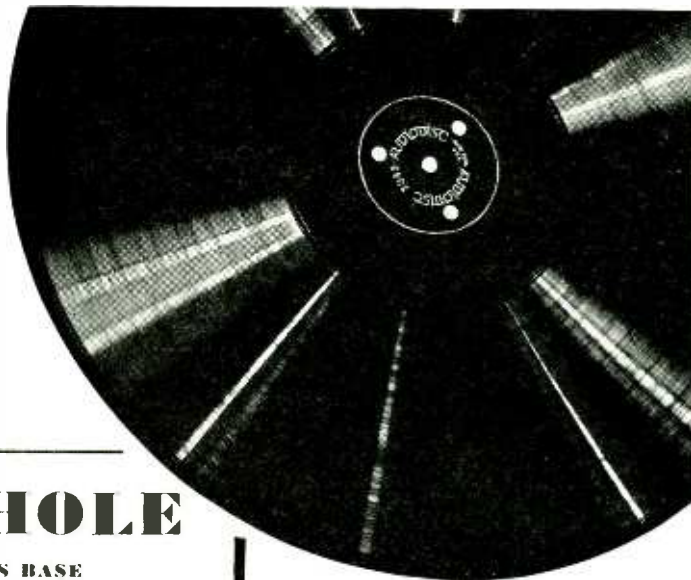

# 4 HOLE

GLASS BASE

## audioidiscs

... mean back-to-normal recording

AUDIODISCS have *all*—not just some—of the features essential to high fidelity recording. Four holes and conventional disc thickness have ended makeshift operating conditions. Audio's superior coating formula and process achieve a flawless surface—mean less static charge in cutting and lower surface noise. Longer playback life, freedom from deterioration, and amazing durability combine with other brilliant features that make Audioidiscs the quality choice of recording engineers everywhere.

**FOR PROFESSIONAL RECORDING:** Red Label Audioidiscs, double and single faced types, for lateral or vertical recording. Master Audioidiscs for copies (pressings). Reference Recording Audioidiscs for test-cuts, filing and reference work.

**FOR GENERAL USE:** Yellow Label Audioidiscs, "wide latitude" type for radio recordings, diction classes, sales talks, demonstrations, etc.

### SAFETY PACKAGE

All glass base Audioidiscs are shipped in specially designed reusable wood packing cases for safe delivery. Safety cartons are available to you at cost for reshipping 1 to 3 Audioidiscs. Write for details.



★ Audio proudly serves in our national defense activities. Thousands of Audioidiscs are leaving our plants monthly in fulfillment of government contracts. However, trade deliveries are also normal. ★

CALL YOUR JOBBER, OR WIRE US FOR COMPLETE INFORMATION TODAY.

**audiopoints**  
for  
recording  
excellence



Precision manufactured under the closest quality supervision, each Audiopoint undergoes actual cutting tests in recording machines while sound characteristics are scientifically measured. Correct engineering, based on extensive research, insures recording excellence when used with Audioidiscs—since Audiopoints are accurately designed for extremely high frequency response, more reliable thread action, lower surface noise, splendid tone quality, and longer playback life in the completed record. There is a cutting or playback Audiopoint for every recording need and Audiopoints of special characteristics are available for highest fidelity applications. (The same high quality standards and tests apply to Audio's resharpening service.) Write for free folder on Sapphire, Stellite and Steel Audiopoints today.

cle of confusion of the final image a lens of specified relative aperture and focal length has a definite depth of field, for which objects in this field may be considered in focus whereas objects nearer to, or farther from the camera are more or less out of focus and produce a blurred image. The depth of field not only depends upon the optical characteristics of the lens itself, but also depends upon the distance from the camera for which the lens is focused. For objects close to the camera, the depth of field will be relatively small, whereas for objects somewhat more distant, the depth of field may be increased perhaps several fold.

The IR system, which is suitable for motion picture and television work as well as for still photography, may be considered as a method of making multiple exposures on one frame of the single film in rapid succession, each successive exposure of which is made with a lens set for a different lens-object distance. Thus, several successive exposures are superimposed upon the same frame of film, but each partial exposure applies to a particular lens-object distance for whose depth of field (corresponding to a single region) all subjects photographed are in focus. By increasing the lens-object distances of the lens system for successive exposures in such a way that for one lens-object distance, the farthest plane in focus is the same as the nearest plane in focus for the next lens-object distance, the effect produced is one of vastly increased depth of field.

This may be explained in greater detail by means of Fig. 1, in which the lens is successively focused on objects 9, 12 and 18 ft. from the camera. The solid lines, representing the operation of the IR system, then will indicate the depth of field for each region. It is apparent that even for very small areas near the four cusps, images in sharp focus will be obtained for distances of from 8 to 24 feet. The dotted line for the lens stopped down shows the effect usually produced by ordinary optical systems if the aperture is decreased and the lens is focused so as to produce the same depth of field as that produced by the IR system. It is apparent that with the lens stopped down, only region two is in sharp focus whereas region one and region three are distinctly more out of focus than with the IR system. The stopped down lens has the further disadvantage of admitting considerably less light than the lens used in the IR system. In Fig. 1, three regions are shown, although it is obviously possible to limit the IR system to only two regions, or conversely, to expand it to more than three regions.

In order to obtain, in a relatively short period of time, a lens system which can be adjusted for several different lens-object distances, the author suggests the use of a differential focuser (abbreviated "difo"), which may be defined as an optical element placed integrally in relation to an objective lens and capable of rapidly shifting

## AUDIO DEVICES

INCORPORATED

1600 BROADWAY NEW YORK CITY



# RESISTORS FOR DEFENSE

## BULLETIN I

Two sizes Metallized and Wire Wound Volume Controls and Potentiometers up to 2 watts and 20 megohms resistance.

## BULLETIN II

Metallized-type Resistors: 4 insulated sizes, 1/8, 1/2, 1- and 2-watts; 10 high frequency sizes, 1/8 to 150-watts; 4 ultra-high range sizes; 5 high voltage and high frequency power sizes; 5 suppressor sizes.

## BULLETIN III

Insulated Wire Wound Resistors: 7 sizes from 1/2- to 20-watts.

## BULLETIN IV

Power and Precision Wire Wound Resistors: 53 sizes of fixed and adjustable power types from 10- to 200-watts; in a wide variety of shapes, mountings, etc. Inductive and non-inductive. 14 Precision Wire Wound Resistor types to as close as 1/10 of 1% accuracy.

## BULLETIN IV-B

Sealed Precision Voltmeter Multipliers, 2 sizes, 1.0 megohm to 5 megohms resistance and 1 kilovolt to 5 kilovolts. Impervious to moisture.

## BULLETIN V

Attenuators: Unique new IRC molded motor commutator type 20-step Attenuator; also, conventional 30-step units. Ladder, potentiometer or bridge T.

## BULLETIN VI

Quick heat dissipating all-metal Rheostats, 25- and 50-watts. 2-watt Wire Wound Potentiometer and Rheostat.

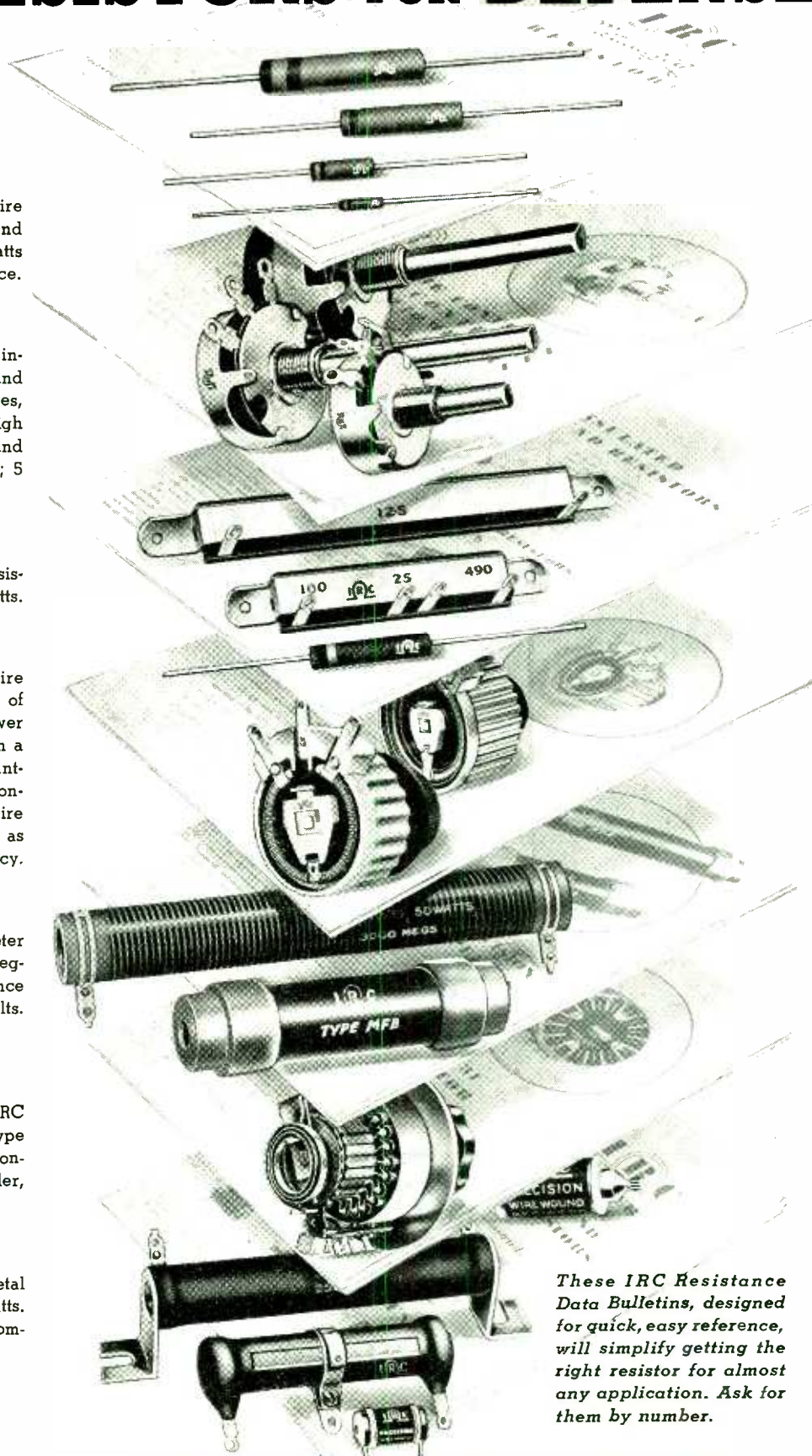

*These IRC Resistance Data Bulletins, designed for quick, easy reference, will simplify getting the right resistor for almost any application. Ask for them by number.*



**INTERNATIONAL RESISTANCE COMPANY** 403 NORTH BROAD STREET PHILADELPHIA, PENNA.

# VOCAL CHORDS FOR A GIANT'S VOICE

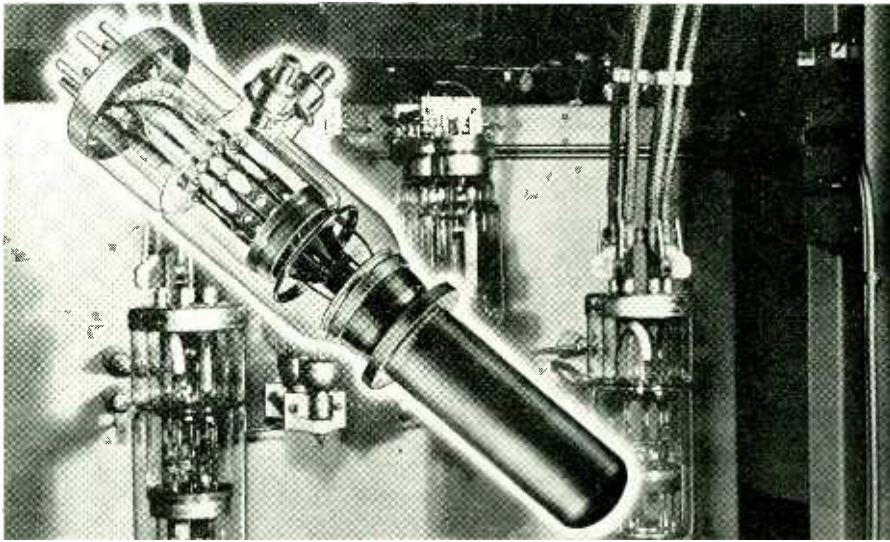

a **FEDERAL TELEGRAPH** achievement  
to which **CALLITE** contributed

When the Columbia Broadcasting System planned "the perfect voice of radio"—its new 50,000-watt transmitter in Long Island Sound, it turned for transmitting equipment to Federal Telegraph. Because Columbia demanded new strength, new clarity, new brilliance—to serve 15,000,000 listeners as they had never been served in the past—the answer was Federal's Transmitter Tube F-124 for R. F. Power Amplifier, and F-125 for Class AB Modulator.

That Federal Telegraph should turn to Callite for the tungsten and molybdenum rods required for internal leads and supports, speaks eloquently of Callite's absolute dependability. When the best is required—Callite is specified.

*Specialists in the manufacture of electrical contacts of refractory and precious metals, bi-metals, lead-in wires, filaments and grids—formed parts and raw materials for all electronic applications.*

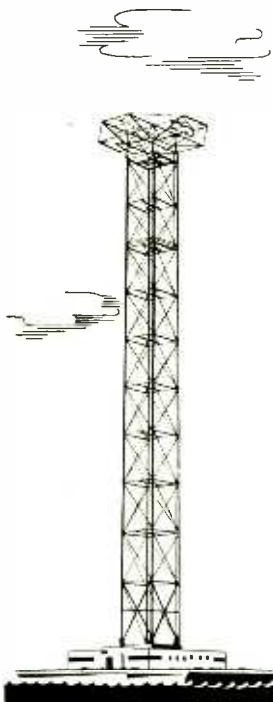

## CALLITE TUNGSTEN

CORPORATION

544-39th STREET CALLITE UNION CITY, N. J.



Cable: "CALLITES" Branches: Chicago, Ill. • Cleveland, O.

the back focal plane thereof, according to a predetermined time schedule during a picture-making period, but without the introduction of perceptible aberrational errors in the conjoint optical system. As indicated in Fig. 2, this may be achieved by inserting a differential focusing plate in the path of the image-forming rays so that the new image will be displaced away from the lens by an amount depending upon the thickness of the parallel-plane diffo plate and its refractive index.

If an object at position  $O_1$  in Fig. 2 forms an image on the photographic plate at  $I_1$ , an object at  $O_2$ , somewhat more removed from the lens, will form its image at  $I_2$  in front of the plane of the photographic material. In order that the image of  $O_2$  may be brought to the plane of the photographically sensitive material at  $I_1$ , it will be necessary either to refocus the lens by increasing the lens-image distance or, as indicated, to insert a plane diffo plate behind the lens. By employing a series of diffo plates which may be successively but rapidly placed in the path of the image forming ray, it is possible to alter the focal length of the optical system by discrete steps quite rapidly without rotating the lens barrel.

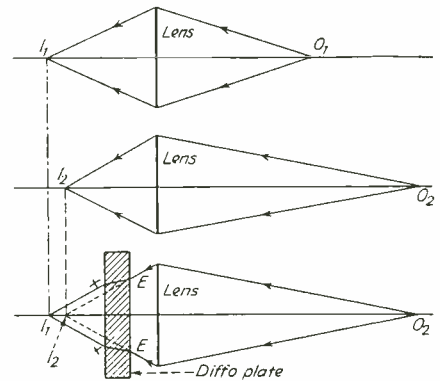
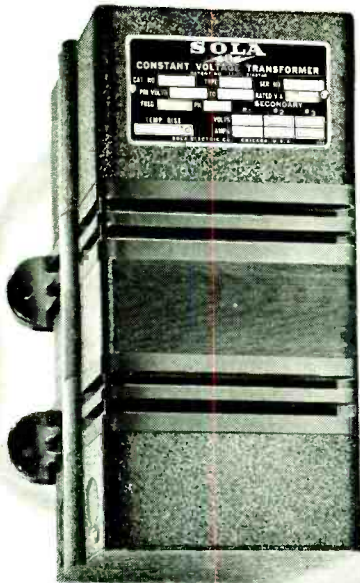

Fig. 2—Method of altering focus by use of diffo plate

Since each individual diffo plate, when combined with a lens, will produce images which may be regarded as being in focus for a different lens-object distance and since the total exposure is made up of several partial exposures, a new technique of illumination is required for optimum utilization of this optical system. The new technique utilizes what might be termed regional lighting, in which only that portion of the scene to be photographed (corresponding to a depth-of-field region) is illuminated for the particular lens-object distance which is focused on the film. Illumination for other regions of the set is brought into play successively as additional diffo plates enter the optical path. Thus, illumination is provided only for that region for which the lens is in focus. When another diffo plate is brought into the optical path of the lens, another region of the scene is illuminated, and so on. This requirement makes it necessary to provide a system of illumination which may be operated in a brief period of time and





# SAFEGUARDING THE COMMUNICATIONS OF NATIONAL DEFENSE

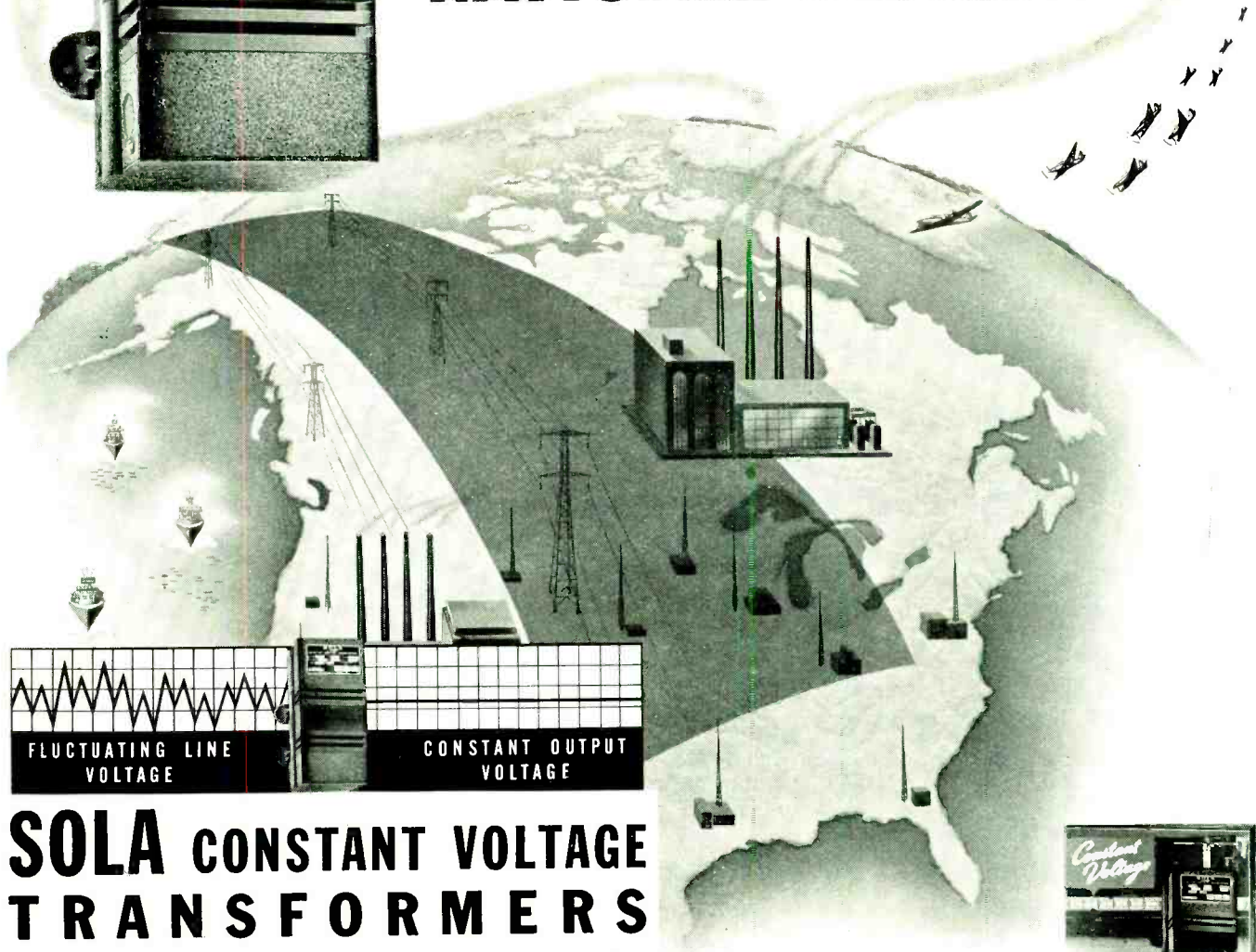

## SOLA CONSTANT VOLTAGE TRANSFORMERS

Radio communication in all its phases needs the protection of constant voltage to—

- 1—insure dependable operation under emergency conditions.
- 2—protect vital equipment against damage by line surges.
- 3—eliminate the necessity of constant supervision.

The enormous demands placed on power stations by the national defense program are already making the maintenance of stable line voltages an overwhelming problem. Success or failure of a communications system may depend upon protection against line surges, or abnormal voltage levels.

Manufacturers of defense communication equipment can provide protection against these contingencies by building CONSTANT VOLTAGE into their products.

Sola CONSTANT VOLTAGE TRANSFORMERS will deliver a perfectly stabilized output voltage, even though line voltages vary as much as 30%. No moving parts. Instantaneous in action. Self-protecting against overload or short circuit.

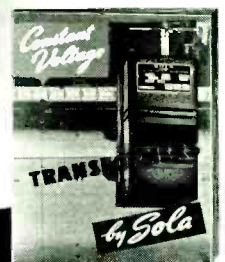

Sola CV TRANSFORMERS are already at work in the national defense programs of the—  
ARMY • NAVY • AIR CORPS  
COAST GUARD and C.A.A.

**SOLA ELECTRIC COMPANY, 2525 Clybourn Ave., Chicago, Ill.**

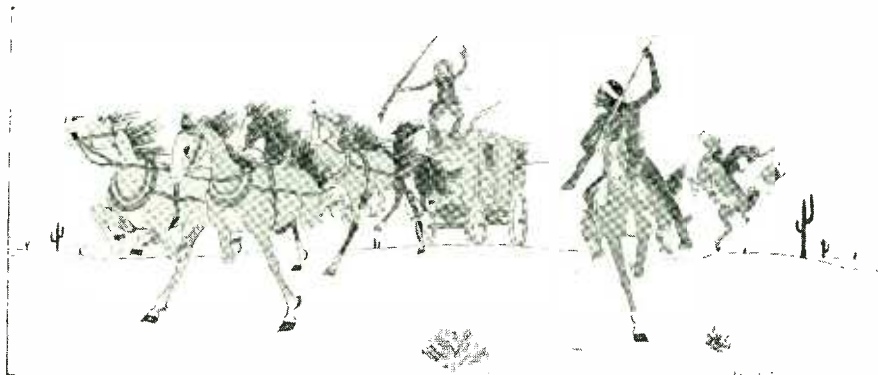

from the Original by Allen Houser, Grandson of Geronimo

## Sabotaged... by Old Style Methods!

★ Stopped dead by primitive means . . . crude methods are a charge in peace—in war a weak defense!

## RELAYS by GUARDIAN

Modern as tomorrow's airplane—Relays by Guardian must be up-to-the-minute because they're specified on the planes of tomorrow as well as today's Trainers—Fighters—Bombers—Tanks—for Transmitters—Turrets—Bombing Equipment—Fire Control—or practically every defense job you figure.

Do you need Gun Switch Handles—Turret Controls—Relays that weigh less than 1/2 ounce—Double Pole, Double Throw Control (Thumb-size, one-ounce weight)—Solenoids—or a two-pound Contactor to handle 1000 amp. surges?

**WITH A TWO-YEAR START—GUARDIAN IS READY WITH TODAY'S DEFENSE CONTROLS—GOVERNMENT APPROVED!**

Planning for TOMORROW—there's a good chance we have your 194? control on the shelf right now! When the end of defense calls for increased sales in strongly competitive peacetime markets, volume will only come if you're ready to offer the most fully automatic equipment you can design TODAY.

Perhaps you've already begun. If so, we can help you. If not, a letter, blueprint or a visit to our plant will give you a big headstart on the field.

FREE—Initial Your Letterhead for Catalog "E". Write



Series BK—16 Relay. Built to minimum tolerances and the most exacting requirements in production quantities for the U. S. Signal Corps.

**GUARDIAN ELECTRIC**

1625 W. Walnut Street



Chicago, Illinois

LARGEST LINE OF RELAYS SERVING AMERICAN INDUSTRY

which may be correctly synchronized with the operation of the diffo plates. This may be accomplished through the use of a completely separate system of illumination for each region, and by synchronizing the illumination with the operation of the diffo plate. To assure rapid operation, illumination is obtained from gaseous discharge rather than from incandescent lamps. Other considerations in the use of this regional type of illumination are that there shall be a relatively small percentage of "spillover" light from one region to the next and that there shall be reasonably good blending of light between the various regions. Experience has shown that the sharpness of photographic focus is not appreciably affected on important parts of each regional picture if the spillover does not exceed 3 percent.

Extensive work with the IR system has made clear that the method is not a mathematical abstraction or a precision geometrical system under usually desirable working conditions. It turns out to be a convenient method of operation with which liberties can be taken in practice, and which can be used with the same latitude and expression as any other photographic system. Illustrations made by the author showing depth of field with the usual system and that obtained with the IR system definitely indicate the superior depth-of-field obtainable with the new technique.

• • •

### A Simple Expander

BY WALTER BACON  
Yorks, England

THE SYSTEM OF CONTRAST EXPANSION described below employs simple apparatus, and can readily be fitted to an existing amplifier. It gives results which are good audibly and can also be shown to satisfy the theoretical conditions for correct expansion.

The basis of the method is to control feedback from the output transformer to an early stage of the amplifier by means of a small lamp. The resistance of such a lamp increases rapidly with the voltage applied to it. By a suitable circuit arrangement this can be used to decrease the amount of negative feedback applied as the output voltage increases. At low values of output feedback is considerable and the gain of the amplifier is much reduced, i.e., a small input signal will produce a much lower output than it would do were feedback not present.

At high output levels, on the other hand, the negative feedback is small or even zero. The gain of the amplifier is accordingly high. To a large input signal the amplifier acts as it would without the additional expansion and feedback circuit.

The system thus operates by reducing the level of soft passages while leaving the loud ones unchanged. The maximum output is still obtainable from the same input signal.

# USE THIS GREAT FUND OF PLASTICS EXPERIENCE

*in meeting rigid government and  
industrial specifications*

UTILIZE KNOWLEDGE AND EXPERIENCE OF BAKELITE PLASTICS HEADQUARTERS  
BASED ON MANY YEARS' CO-OPERATION WITH INDUSTRY AND GOVERNMENT

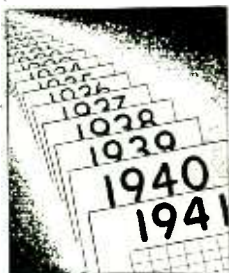

**1 MANY YEARS' EXPERIENCE:** Many plants are today employing plastics for essential items. To these concerns, Bakelite Plastics Headquarters offers its assistance in meeting exacting government and industrial standards and specifications. Plastics Headquarters is well qualified to help engineering groups in finding the answers to such important questions as the right plastic to use and the correct method of fabrication.

**2 FIELD SERVICE REPRESENTATIVES:** To assist manufacturers in using plastics correctly, Bakelite Plastics Headquarters maintains a staff of Field Service Representatives. These men are plastics specialists. Long years of experience qualify them to study conditions prevailing in an individual plant, and determine how existing equipment and personnel can be used most effectively to obtain the desired results.



**3 ADVISORY TECHNICAL STAFF:** By investigation, study, and analysis of a specific plastics application, the Bakelite Advisory Technical Staff is often able to offer ideas and suggestions that will simplify design, speed production, cut costs, and improve product performance. It welcomes the opportunity to submit recommendations that will assure the many savings which the use of plastics makes possible.

**4 LABORATORY AND TESTING FACILITIES:**

Whether manufacturers wish to improve production methods, or seek ways and means of testing plastic products to determine their fitness for service, they may obtain the full co-operation of the Bakelite Development Laboratories. The services of technologists are also available for improving existing plastic products or developing new formulas for specialized applications.

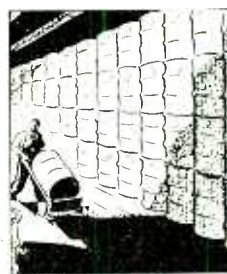
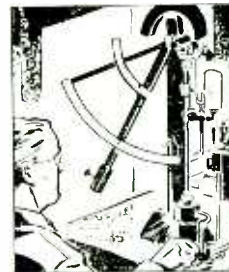

**5 HUNDREDS OF "BAKELITE" PLASTICS:**

The large number of BAKELITE materials available enables manufacturers to select the proper plastic for each application. These include Phenolic, Urea, Cellulose-Acetate, and Polystyrene molding materials; laminating varnishes; cast resins; oil-soluble resins; plybond adhesives; air-drying and heat-reactive coatings; bonding resins; impregnating and calendering materials.

**6 PRINTED LITERATURE:** Helpful technical booklets containing detailed information on BAKELITE Plastics are available without charge. These booklets cover such subjects as BAKELITE molding materials; heat-reactive varnishes for making laminated plastic materials; cast resins; oil-soluble resins for paints and varnishes; plywood bonding materials; and other types for specific industrial needs.



BAKELITE CORPORATION, 30 EAST 42ND STREET, NEW YORK, N. Y.

*Unit of Union Carbide and Carbon Corporation*



# BAKELITE

The word "Bakelite" and the identifying products  Symbol are registered trade-marks of Bakelite Corporation

PLASTICS HEADQUARTERS

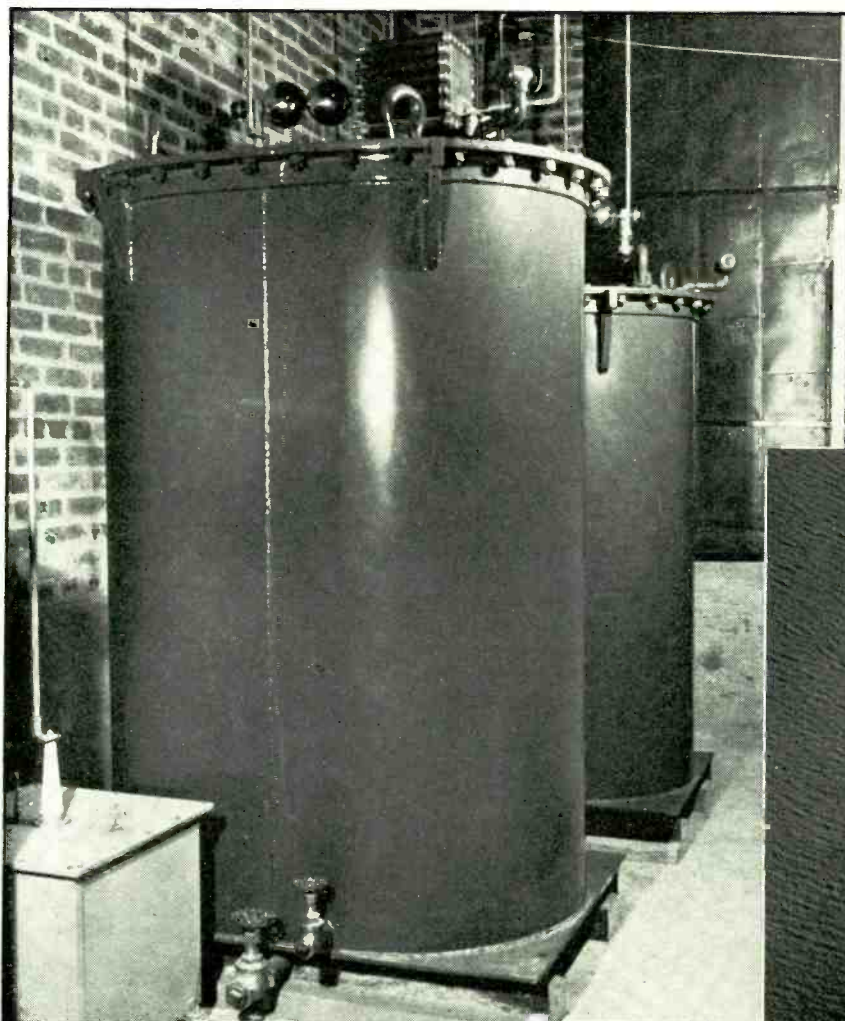

*AmerTran Modulation Transformer and Reactor at the WABC 50 KW transmitter.*



**SERVING  
WABC**

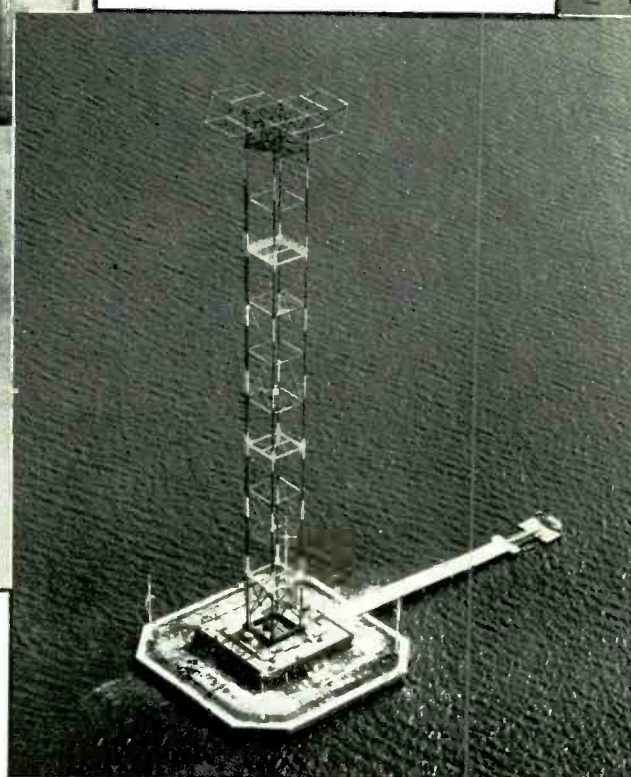

# **AMERTRAN EQUIPS ANOTHER OUTSTANDING TRANSMITTER..**



AmerTran Transformers used for the grid bias rectifier at WABC.

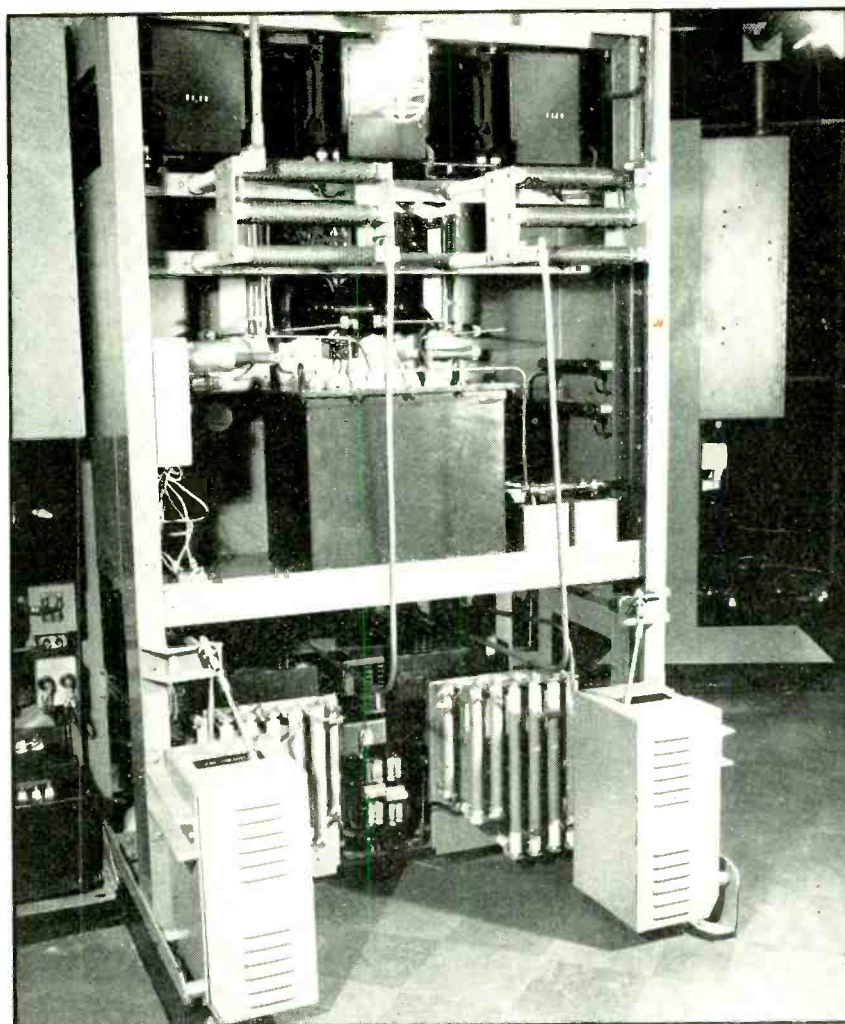

Rear view of Modulator. In center on rack is an AmerTran Interstage Transformer. On floor left and right, connected by gear-driven remote control are two AmerTran Transtats.

**W**HEN PLANNING the new WABC Columbia Island Station, CBS officials in cooperation with engineers of the Federal Telegraph Co. conceived the most modern and efficient 50 Kw. high-fidelity radio transmitter to serve the world's most important market. From antenna to ground every component was selected with the greatest care.

We are proud of our contribution to this installation which has now been proved sound in actual operation. AmerTran Transformers and reactors were selected for the entire audio and high-level modulation system on which the transmitter's fidelity de-

pends. Likewise AmerTran transformers, reactors and voltage regulators were specified for the station's power supply. As in many other outstanding radio installations, equipment supplied was designed and fabricated to meet the customer's exact electrical and mechanical requirements.

If you are planning a new transmitter, consider AmerTran's 40 year record of performance when specifying transformers. Our engineers will gladly cooperate by recommending equipment suitable for your needs. Let us have your specifications.

**AMERICAN TRANSFORMER CO., 178 EMMET ST., NEWARK, N. J.**

Manufacturers since 1901  
at Newark, N. J.

**AMERTRAN**

# WIDER COVERAGE

... added to appearance and strength

Because of its better coverage, a Blaw-Knox Vertical Radiator brings more listeners to a station ... steps up its following, its profits. The attractive appearance — so valuable to a station — is the natural result of correct designing. The strength of a Blaw-Knox Radiator shows up, not only under great stresses, but also in low maintenance cost. It all sums up in this: Blaw-Knox KNOWS HOW to make this equipment ... knows it from the engineering, electrical, designing and structural angles. This knowledge is at your service at any time. Write or wire.

Blaw-Knox Division of Blaw-Knox Company  
Farmers Bank Building, Pittsburgh, Pa.

## BLAW-KNOX VERTICAL RADIATORS

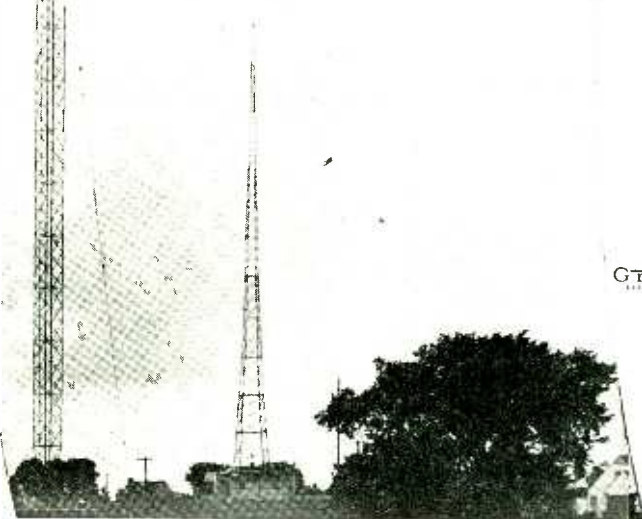

Graybar  
ELECTRIC COMPANY

The mechanism for obtaining this effect is shown in Fig. 1. The lamp  $L$  is placed in series with the resistance  $R_1$  across a low impedance winding on the output transformer. A bridge circuit is completed by the resistances  $R_2$  and  $R_3$ , also in series across the transformer.

A separate low impedance winding may be kept especially for expansion purposes, but if it is not desired to do this the bridge may generally be run in parallel with a low impedance speaker. It is essential, however, that neither side of the speaker be grounded.

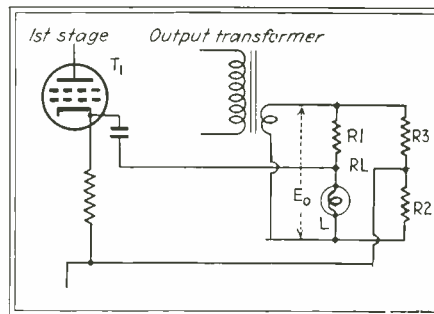

Fig. 1—Schematic wiring diagram of bridge circuit expander

It will be seen that a voltage whose magnitude depends on the value of  $R_L$  will be fed back from the output to the first tube  $T_1$ . Thus if  $R_L$  is zero, the voltage fed back is  $E_o R_2 / (R_2 + R_3)$ . As  $R_L$  increases, this feedback voltage decreases until when  $R_L / R_1 = R_2 / R_3$  there is no feedback voltage at all.

Increase of output voltage from the amplifier will cause more current to pass through the lamp, the resistance of which will rise. This will cause the feedback to be cut down, increasing the gain of the amplifier. The output voltage will accordingly be further increased. Thus doubled input voltage will cause the output voltage to be much more than doubled so that the range of volume is being expanded.

Should  $R_L$  ever exceed the value which makes  $R_L / R_1 = R_2 / R_3$  feedback will change over from negative to positive. The amplifier will then go into uncontrollable oscillation. It is therefore necessary to arrange that  $R_L$  reaches this value only at the maximum possible output of the amplifier.

For successful operation of the system it is necessary to satisfy two sets of conditions:—(1) the expansion must be correct, yet (2) it must not cause the amplifier to be unstable. The condition for correct expansion is that a given db change of input shall cause a greater db change of output, but that the output-input ratio shall remain constant. From this may be deduced certain relations between amplification and output.

Let  $e_1$  and  $e_2$  represent the two values of input voltage.

$a_1$  and  $a_2$  represent the corresponding amplifications of amplifier.

$E_1, E_2$  represent the corresponding output voltages.

THE LOCKHEED 322 "LIGHTNING"

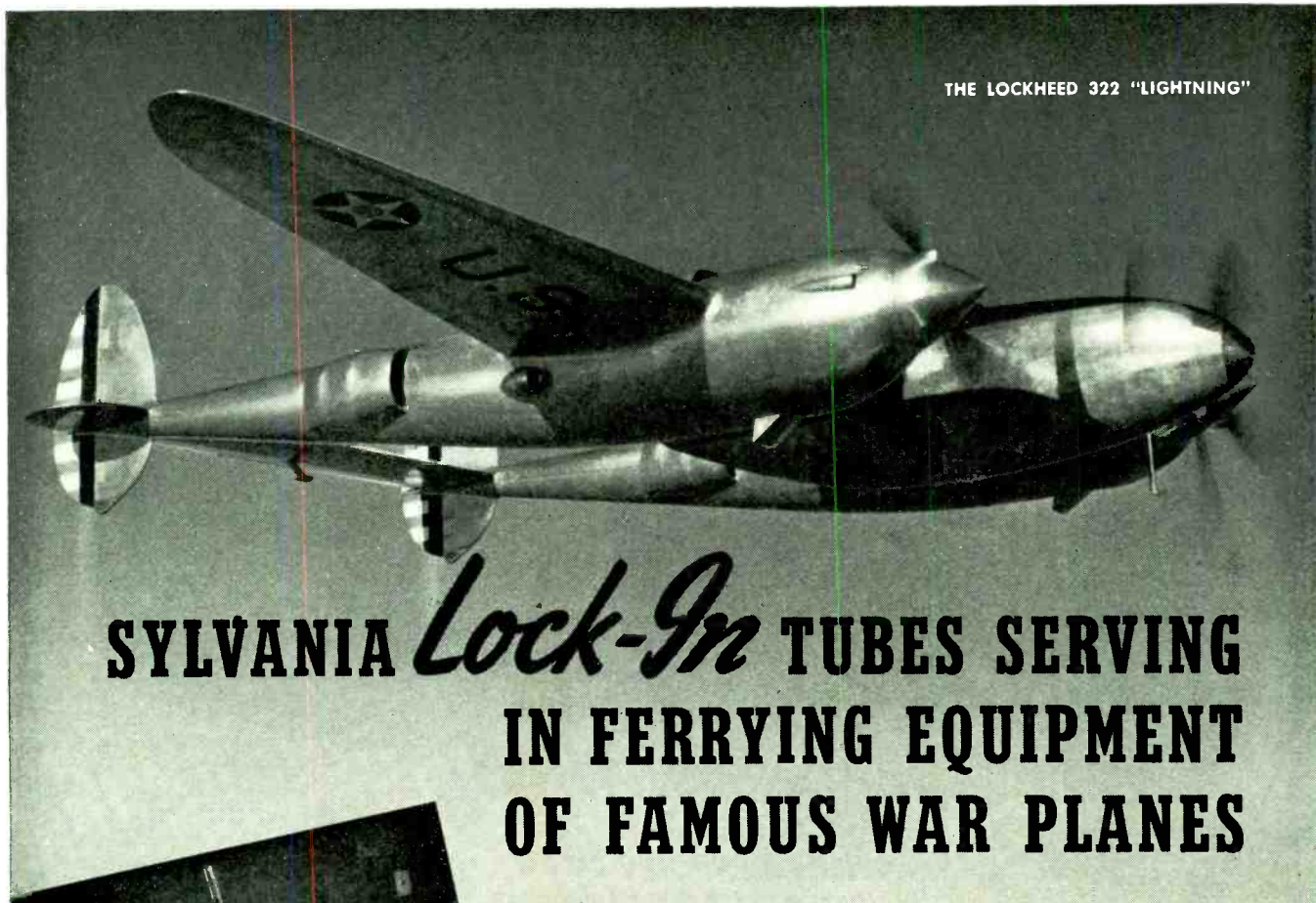

# SYLVANIA *Lock-In* TUBES SERVING IN FERRYING EQUIPMENT OF FAMOUS WAR PLANES



The Stoddart Radio Ferrying Unit



The Chassis of the Stoddart Radio Ferrying Unit

THE Lockheed 322 "Lightning," British version of the P-38 and the Hudson, a bomber, is equipped with Sylvania "Lock-In" Tubes for all ferrying equipment.

This is also true of the "Catalina" (PBY Flying Boats), built by Consolidated Aircraft. It was one of these latter ships which discovered the "Bismarck" and led to her destruction. . . . The radio ferrying equipment for both of these planes is produced by Stoddart Aircraft and Sylvania "Lock-Ins" are standard because they can take all the punishment that ferrying planes can give.

Ferrying equipment receives extremely hard abuse because the sets go into planes on the Pacific Coast for use across the country. Then they are removed and shipped back to the Coast to be installed in other planes. They must stand up because there is a minimum of time for the reinstallation and little if any for servicing.

Thus Sylvania "Lock-Ins" are serving in one of the toughest of jobs. No wonder they are selected for tanks, jeeps, fighter planes, transport planes, and ships at sea. No wonder they give such remarkably effective service in motor cars and home radios.

Sylvania Radio Tube Division

## HYGRADE SYLVANIA CORPORATION EMPORIUM, PA.

500 FIFTH AVE., NEW YORK • SALEM, MASS. • ST. MARYS, PA. • IPSWICH, MASS. • TOWANDA, PA.  
Also makers of Hygrade Lamp Bulbs, Hygrade Fluorescent Lamps and Miralume Fluorescent Light Fixtures

# Another Instance of HEINEMANN "Re-Cirk-it" PROTECTION

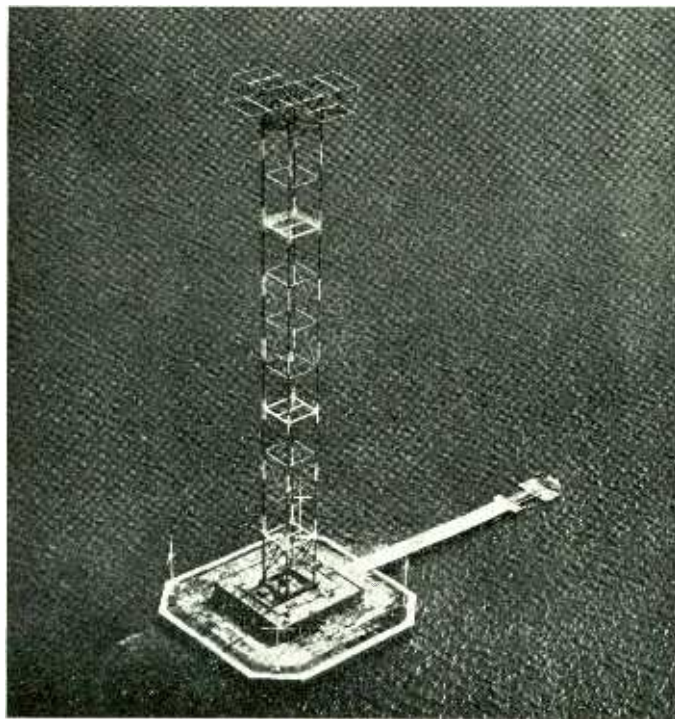

**COLUMBIA'S**  
New 50 Kw.  
Transmitter at  
**WABC**  
uses  
**HEINEMANN**  
Fully  
Electro-Magnetic  
**CIRCUIT**  
**BREAKERS**  
in the  
**RELAY SYSTEM**

Only the most accurate protective devices can be used in such installations as this new WABC Transmitter—and the logical choice was HEINEMANN CIRCUIT BREAKERS. These breakers are accurately calibrated, set and adjusted at the factory with the magnetic trip unit hermetically sealed to prevent any possible tampering. Among their most important features—

- They open instantaneously on short circuits.
- A delayed trip permits momentary harmless overloads such as passage of inrush current.
- They are available in all ratings from 50 milliamperes to 50 amperes.
- Breaker also serves as switch to provide simple and effective control circuit.
- Breakers increase life of tubes; cut down frequent and expensive replacements; reduce costly interruptions of service.

Send for Catalog showing complete line.

**HEINEMANN**  
**CIRCUIT BREAKER CO.**  
97 Plum St. Trenton, N. J.



ONE POLE



TWO POLE

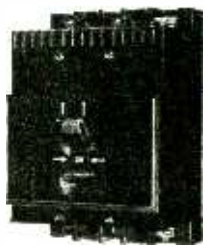

THREE POLE

Then, expressed mathematically, the condition stated above is:—

$$\log_{10} E_2/E_1 = R \log_{10} e_2/e_1 \quad (1)$$

where  $R$  is a constant. But we may also write  $E_2 = a_2 e_2$  and  $E_1 = a_1 e_1$  or  $e_2 = E_2/a_2$  and  $e_1 = E_1/a_1$ . Substituting these in Eq. (1)

$$\log \frac{E_2}{E_1} = R \log \frac{e_2}{e_1} = R \log \frac{E_2}{E_1} \cdot \frac{a_1}{a_2}$$

$$= \log \left( \frac{E_2 a_1}{E_1 a_2} \right)^R$$

Taking antilogs of each side,

$$E_2/E_1 = (E_2 a_1/E_1 a_2)^R$$

Collecting voltage terms together,  
 $(a_1/a_2)^R = (E_2/E_1)^{1-R}$

Raising each side to the power  $-(1/R)$  (which inverts the L.H.S.),

$$a_2/a_1 = (E_2/E_1)^{(1-R)/R}$$

$$= E_2^{(R-1)/R} / E_1^{(R-1)/R}$$

Hence  $a_2 = a_1 E_2^{(R-1)/R} / E_1^{(R-1)/R}$

$a_1$  and  $E_1$  are fixed datum values and since for correct contrast  $R$  must not change we may write:—

$$A = a_1 E_1^{(R-1)/R}$$

$$K = (R-1)/R \quad (2)$$

and hence

$$a_2 = A E_2^K \quad (3)$$

which is a general expression for amplification in terms of output. Rearranging Eq. (2) to express  $R$  in terms of  $K$ ,

$$R - 1 = KR$$

$$R = 1/1 - K \quad (4)$$

It will thus be seen that as  $K$  is increased from zero (i.e. an ordinary non-expansion amplifier) the value of  $R$  is increased from unity until as  $K$  tends to 1,  $R$  tends to infinity. The criterion of stability is thus that  $K$  shall be less than one.

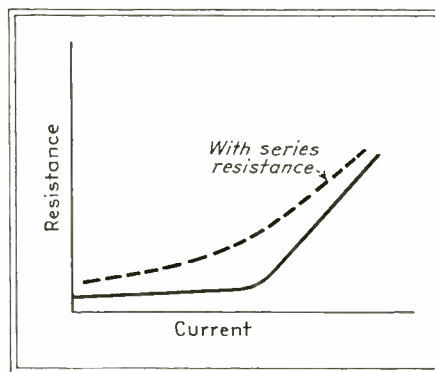

Fig. 2—Resistance-current curve for lamp with and without series resistance

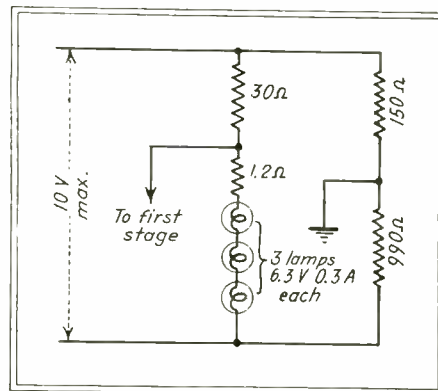
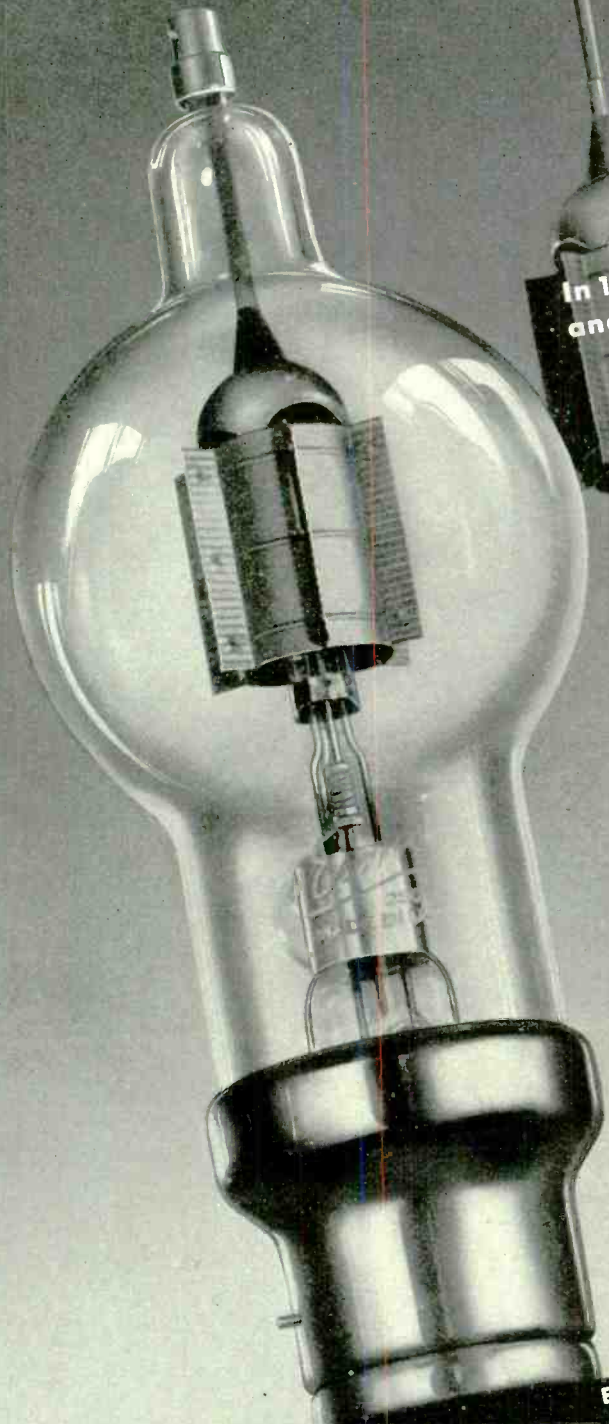

Fig. 3—Circuit constants of expander



# Always NEW!



In 1941 further improvements and still greater efficiency.

A radical plate design in 1936 greatly improved power capabilities and efficiency of 250T.

VETERANS of many outstanding achievements in radio, yet there's no such thing as an OLD tube type at Eimac. Past achievements paved the way for present leadership in the field. Leadership made possible by "heads-up" developments in tube construction and performance capabilities. The plates in Eimac tubes today are not the same, by a long way, as those originally used. And yet basically they are the same. Note the pictures above. See one of the early models and the improvement in the modern design which represents greater efficiency. By such constant improvement, Eimac tubes are kept "always NEW" ... always a step ahead of the needs of the industry. Each tube has behind it the successful years of its predecessors ... radical departure from conventional in tube design ... ability to perform without strain where many others have failed. Such is the Eimac 250T. Originally the Eimac 150T, it surprised the industry by performing so easily, the task of much larger tubes that, with slight modifications, its rated capabilities were boosted by more than 60%. The record today shows these comparatively small triodes being used in newer transmitters for jobs once thought impossible. Eimac tubes are like that, one and all. They are the only tubes on the market which carry unconditional guarantee against tube failures which result from gas released internally.

Follow the leaders to

**Eimac**  
TUBES

Eitel-McCullough, Inc.  
San Bruno, Calif.

### EIMAC 250T

Plate Dissipation (normal)	250 Watts
Filament Voltage	5 to 5.1 Volts
Maximum Plate Voltage	3000
Power Output at 3000 volts on plate	750 Watts

### EIMAC REPRESENTATIVES

California, Nevada  
HERB BECKER, 1530 W.  
104th St., Los Angeles, Cal.  
N. Y., N. J., Penn., Md., Del.,  
Dist. of Col., Maine, N. H.,  
R. I., Conn., Mass.  
ADOLPH SCHWARTZ, 262  
Grayson St., New York

Wash., Ore., Idaho, Mont.  
GENERAL SALES CO.,  
Verner O. Jensen, 2605-07  
Second Ave., Seattle, Wash.  
Colo., Wyo., New Mexico,  
Arizona, Utah  
RICHARD A. HYDE, 4233  
Quitman St., Denver, Colo.

Chicago, Illinois, Wisconsin  
G. G. RYAN, 549 W.  
Washington Blvd., Chicago,  
Ill.  
N. Caro., S. Caro., Georgia,  
Tenn., Flor., Ala., Miss.  
JAMES MILLAR, 316 Ninth  
St. N. E., Atlanta, Georgia.  
F. J. Fazzar & Co., Ltd., 301 Clay Street, San Francisco

Texas, La., Okla., Ark.  
J. EARL SMITH, 2821 Live  
Oak St., Dallas, Texas.  
Ohio, Mich., Ky., Ind., Minn.,  
Mo., Kan., Neb., Iowa  
PEEL SALES ENGINEER-  
ING CO., E. R. Peel, 154  
E. Erie St., Chicago, Ill.

## A PRECISION INSTRUMENT TO TEST A PRECISION INSTRUMENT

Brush Development Company uses an -hp- Resistance Tuned Oscillator to check the AF performance of the Self Inking Oscillographs which they manufacture. These Oscillographs chart low frequency electrical fluctuations with as little as .001 volt input. Such an instrument requires accurate testing and the -hp- oscillator does an important job.

*Here is shown the -hp- Resistance Tuned Oscillator testing the performance of the Brush Oscillograph.*

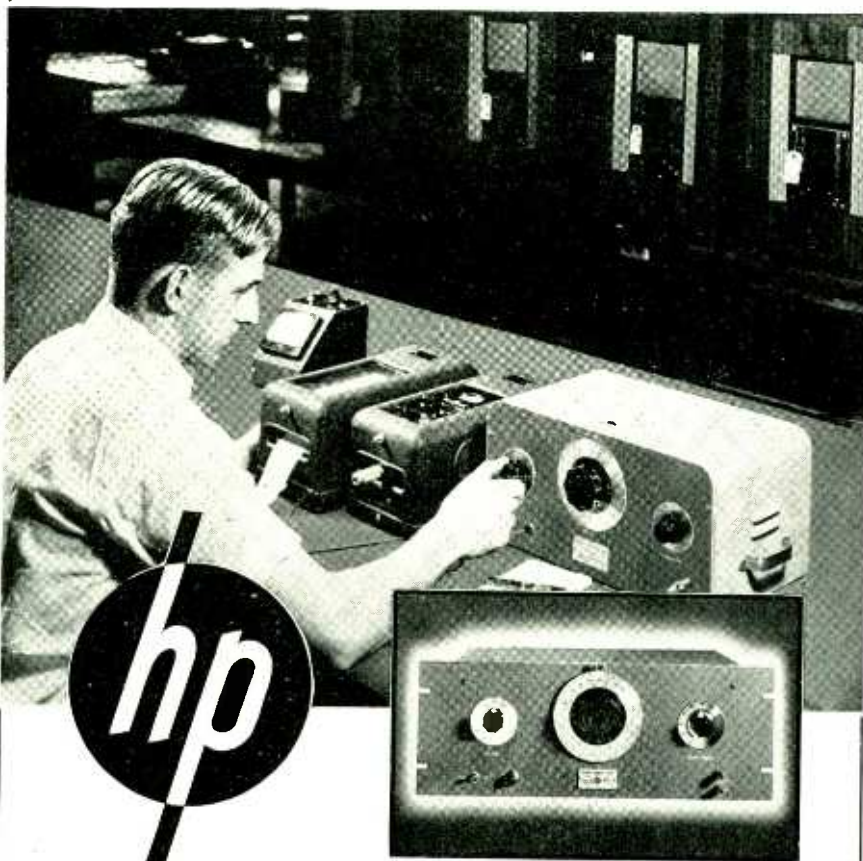

Series 200 Resistance Tuned Audio Oscillators are suitable for almost every type of work. They are particularly valuable in making distortion measurements. They provide an output sufficient to drive signal generators. The frequency drift is negligible . . . they require no zero setting and their wide frequency range is suitable for work in the supersonic region.

*Get full details now about this and other -hp- precision laboratory instruments. There's no obligation.*

### HEWLETT-PACKARD

Laboratory Instruments for speed and accuracy

484 Page Mill Road

Palo Alto, California

The value of  $K$  is determined by the relative values of the resistances in the four arms of the bridge, and the way the lamp resistance varies.

It will be seen that the resistance-current curve for the lamp, solid line of Fig. 2, may be modified and given a more uniform rate of change by the addition of series resistance. A small resistance is included in series with the lamp therefore. The values adopted are shown in Fig. 3.

• • •

### Errata

DR. EUGENE MITTELMANN has pointed out that the relationship between power absorption and area of electrodes is exponential rather than linear as stated on page 51 of the September issue. The proper relationship is given by the chart, "Design Chart for R-F Heat Treatment Generators."

Incidentally, the chart has been improved by addition of a power factor scale in the lower right corner under the scale of "Distance Between Each Side of Object and Electrode." While it is not feasible to republish this graph, those interested may add their own power factor scale, since this scale is logarithmically ruled. Values of 3, 24, and 54 percent power factor occur immediately under distances,  $D$ , of 1,  $1\frac{1}{2}$ , and 3 inches, respectively.

With regard to his article, "Power Factor Meter" Alexander Bereskin points out an elusive decimal point in the second paragraph of the last column of page 42. The equation should have read,  $(0.5 \times 100)/120 = 0.42$ , instead of 42 percent.

• • •

### A Transcription Control Box

By E. L. MARVEN

WORC, Worcester, Mass.

BROADCASTING STATIONS GENERALLY use transcription playback equipment in groups of twos, but no particular equipment manufacturer, up to the time of writing, has seen fit to supply, as a regular stock item, a suitable control box for use in conjunction with a dual-turntable setup. The only steps taken in this direction by the large equipment manufacturers have been in connection with studio control console layouts, wherein provisions have been made for connection of two turntables. In stations in which the turntables are operated by the production or announcing personnel and the switching and control operations performed by studio technicians, this setup did not seem to be adequate. Consequently, steps were taken by the writer to design and construct a suitable transcription control box, based on our practical needs at WORC, which covers practically all phases of control in reproducing transcriptions for broadcasting purposes.

# Springs get the **CREEPS** — This Measures Them

## SPRING NEWS

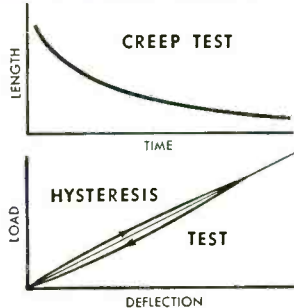

In the creep test a fixed load is applied and the subsequent creep of spring recorded. To chart hysteresis curve, loads are added gradually and deflection noted. Then loads are removed gradually and new deflection noted. Results when plotted show the characteristic hysteresis loop.

FOR A LONG TIME it has been known that a slow plastic flow takes place in metals subjected to a constant load at elevated temperatures. Engineers have a word for it. They call it "creep". Creep has a pretty important bearing on certain precision applications. And, since precision springs are Hunter's business, Hunter naturally wanted to find out all it could do about the effects of creep on spring metals.

Thus an entirely new kind of automatic creep testing machine was evolved and built in the Hunter laboratories. This machine is a super-

sensitive motion recorder which uses electronic detectors to shadow every micrometric change in length; enlarges them; then charts them plainly. More than that—it even records its own errors automatically—and presents for observation an accurate picture of hysteresis and elastic recovery, two other factors of value in perfecting spring performance.

The "creep" test machine is one of the means which Hunter uses to take the guesswork out of spring making, to develop new uses for springs, to improve springs for present applications.

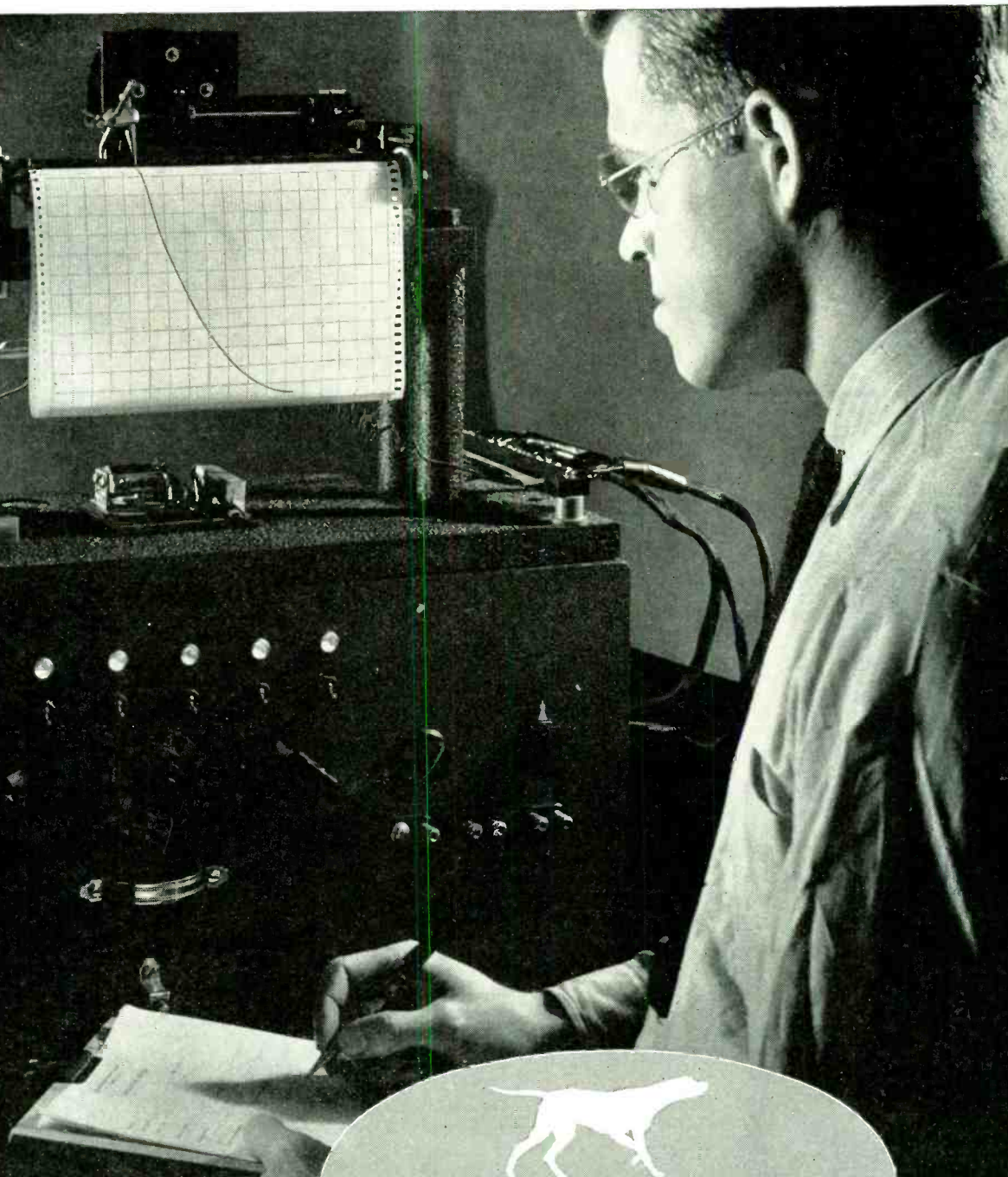

HUNTER PRESSED STEEL COMPANY, LANSDALE, PENNA.



# Strike up the band!

Hear how every note—from the oomph of the tuba to the shrill of the piccolo—is reproduced with new fidelity.

**Webster Electric**  
**Low Pressure—AJ1**  
**Crystal Pick-Ups**

Give your equipment  
**MODERN SOUND**  
**REPRODUCTION**

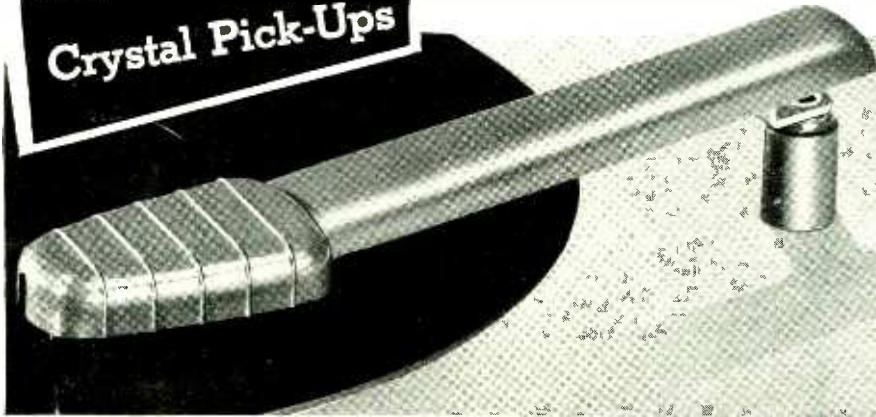

Never before has recorded music so closely approached the original! Webster Electric low pressure AJ1 Pick-Ups reproduce faithfully every nuance and tone color . . . bring out every detail in the record track . . . pick up overtones and harmonics that never could be heard with old style equipment.

Here in the construction of AJ1 Pick-Ups are the reasons for this remarkable new tone fidelity: *Precise Balance* to give exactly 40 grams needle pressure. *Light Weight* to prolong record life. *Balanced Octave Response*. *Long Life Needle* that plays thousands of records—then is easily changed. *Styled in Bakelite* to harmonize with modern cabinets.

Webster Electric back-ground of engineering experience assures the very latest developments in sound reproducing equipment. Give your products modern sound reproduction by changing to Webster Electric now.



Webster Electric Recorder Heads are outstanding for the clearness and precision of their recordings. Their frequency range of 30 to more than 6000 cycles captures every musical detail. Information on request.

*(Licensed under patents of the Brush Development Company)*

WEBSTER ELECTRIC COMPANY, Racine, Wis., U. S. A. Established 1909. Export Dept.: 100 Varick St., New York City. Cable Address: "ARLAB" New York City

**WEBSTER ELECTRIC**

"Where Quality is a Responsibility and Fair Dealing an Obligation"

For normal program work involving transcriptions or recordings, a transfer-fader unit was selected as the simplest form of change-over device, while still retaining the fade-in feature. The Tech Laboratories in Jersey City, N. J., supplied us with one of their dual input fader units, mounted in their 214 Gove vertical mixer assemblies; this unit is known as type FA-214 fader. It was mounted horizontally and arranged for operation in much the same manner as that of a lever-type key switch, but still retaining the fade-in or fade-out features, which for operation required only the flick of a finger. The use of this fader did not solve other phases of operation, however, and conditions arose occasionally, for which it was necessary to superimpose the output of one transcription machine upon the output of the other. This necessitated the use of a dual fader or mixer setup, in addition to the transfer fader. For this purpose, two of the small sized Tech Laboratories mixers (type LE-240) were obtained, and a rotary switch employed, to transfer both the inputs and the outputs of the two systems into the common transcription circuit going to the control room for subsequent amplification, control and switching.

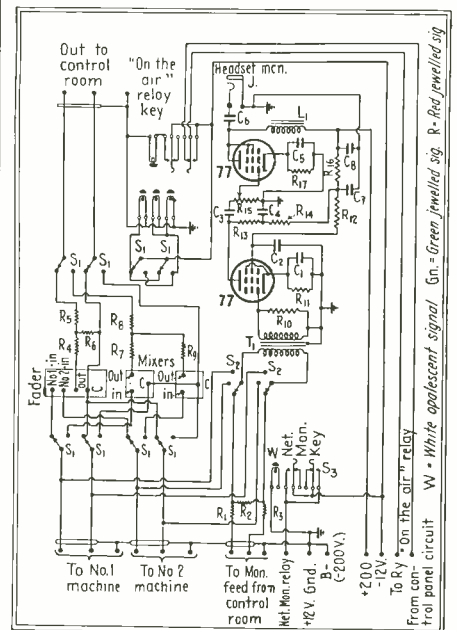

Circuit of transcription control unit

The next problem was that of monitoring and of pre-monitoring of discs, subsequent to their use. As close timing of transcribed program material is essential if smooth and accurate handling of the transcriptions is to be attained, it is necessary to employ some means of determining lead-ins on the discs. Previously employed was the old familiar method of placing a piece of paper against the stylus of the reproducer head and listening to the subsequent vibration of the sheet of paper. This procedure was quite unsatisfac-

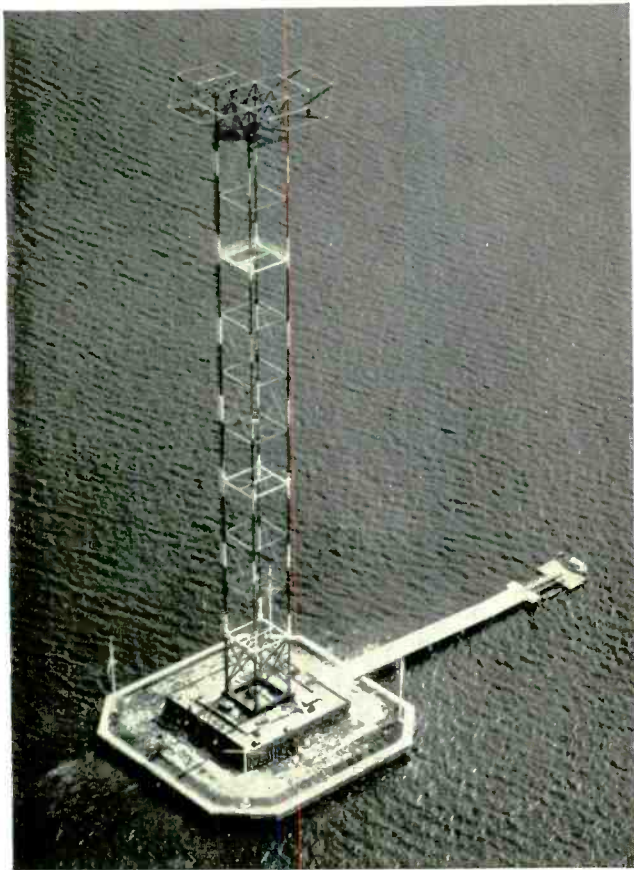

# INSULATION HIGHLIGHTS

(Left) A STRIKING ENGINEERING ACHIEVEMENT, Columbia Broadcasting System's new station WABC, located on Columbia Island in Long Island Sound, embodies the most progressive improvements in AM transmission. Transmitter was built by Federal Telegraph Company.

(Below) ISOLANTITE contributes to advances in every phase of the radio and communications industry. Examples are typified by the liberal use of Isolantite\* in inductance coil forms and stand-off insulators used in the final amplifier stage of WABC's new transmitter. Advantages of Isolantite are high strength, reduction in power losses, and accuracy in size and location of winding slots.

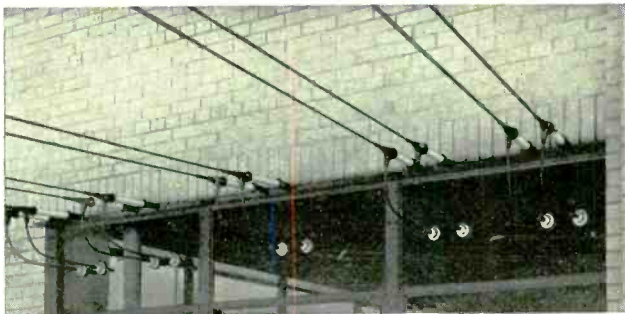

(Above) 13 DIRECTIONAL ANTENNAS will serve another new Columbia installation—the short-wave station at Brentwood, Long Island, which will be used chiefly for broadcasting to South America and to Europe. Photo shows Isolantite lead-in and strain insulators on five of the thirteen antennas—one of the many ways in which Isolantite is used at this station.

(Below) FLARE-TYPE END SEALS for transmission lines are engineered by Isolantite's Radio Specialties Division specifically for the requirements of ultra-high frequency service, such as FM, television, airport beacons, and special applications. In these new designs, flared copper tubing is capped with an Isolantite disc of relatively thin cross-section—keeping unshielded portion of conductor to a minimum, and reducing lump capacity. End seals include solderless fitting for transmission line attachment.

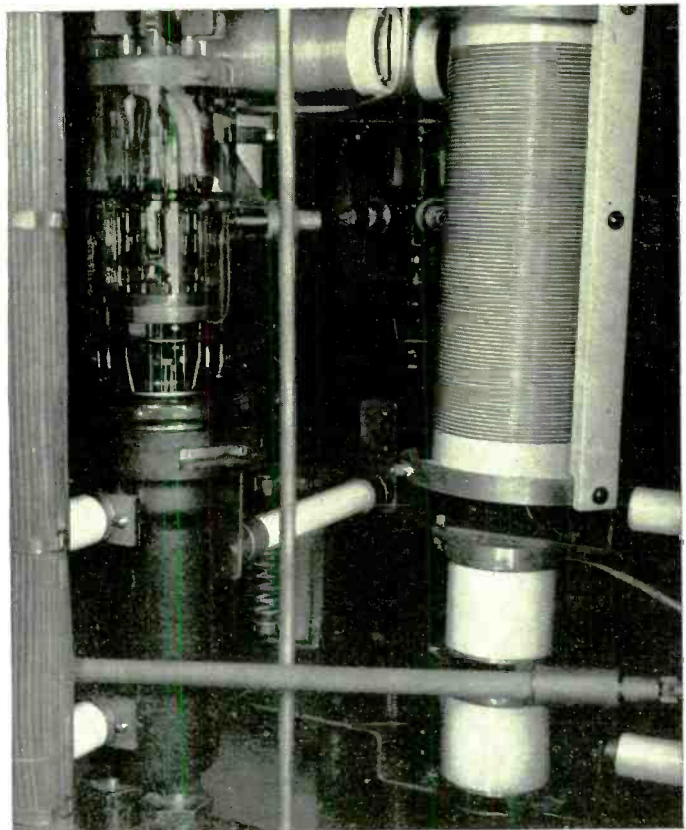

\*Registered trade-name for the products of Isolantite Inc.

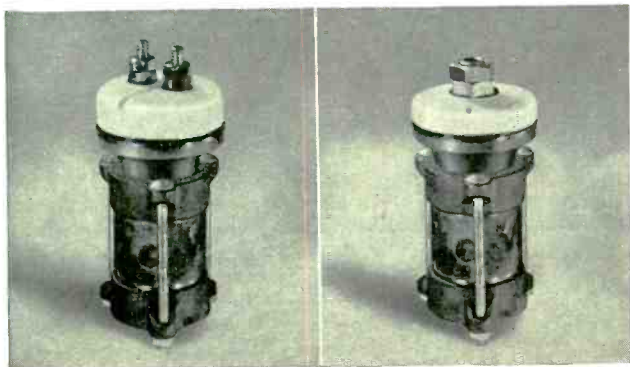

# ISOLANTITE

## CERAMIC INSULATORS

ISOLANTITE INC. FACTORY: BELLEVILLE, NEW JERSEY  
SALES OFFICE: 233 BROADWAY, NEW YORK, N. Y.

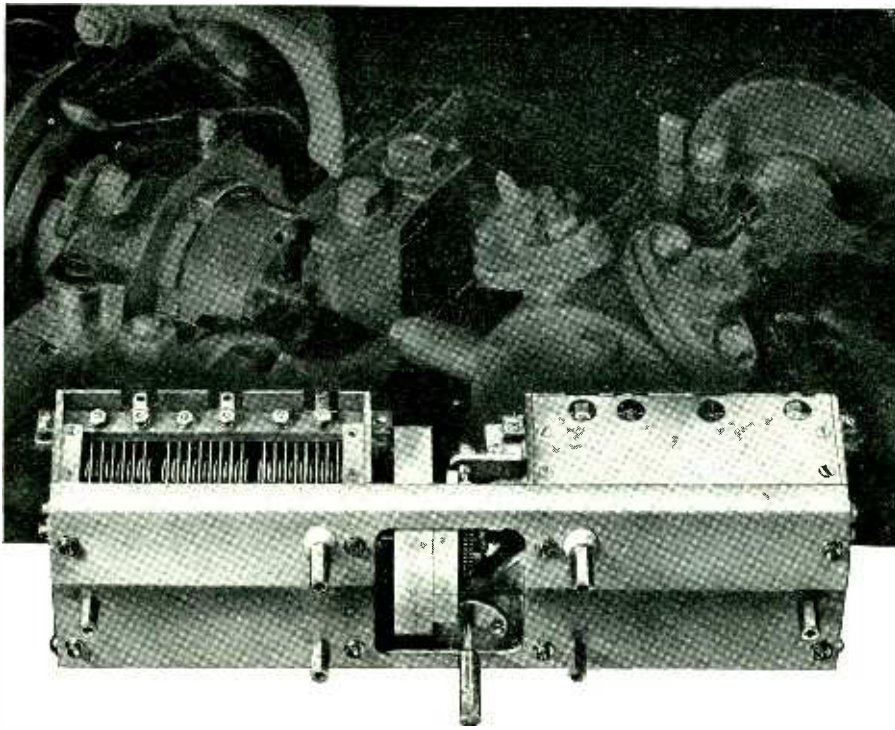

## In Sharper Focus . . .

Current Cardwell production schedules are set, and frankly, our output of standard types of condensers for commercial applications is necessarily, drastically curtailed.

Yet, out of the haze caused by the initial frantic rush of expanding defense requirements, material shortages and priorities ratings, has appeared a semblance of our production picture for the future.

The days of IMMEDIATE deliveries have passed! All orders other than those bearing urgency ratings cannot receive precedence.

By no means, does this condition imply that we cannot ever fill your orders. It suggests that YOU can facilitate production and delivery schedules by anticipating your requirements for the future and by securing and forwarding to us the assigned priorities extension certificates, whenever these are available.

**THE ALLEN D. CARDWELL  
MANUFACTURING CORPORATION**  
81 PROSPECT STREET • BROOKLYN NEW YORK

tory and damage to both reproducer head and disc could easily occur. As headphones were frequently used in the transcription studio, despite the fact that loudspeaker facilities were available in this studio, a small two-stage amplifier was incorporated into this control unit in order to raise the output level of the reproducer heads to a value satisfactory for headphone monitoring. The input to this amplifier was approximately 20,000 ohms and the amplifier was connected through a three-position rotary selector switch.

The input to the headphone monitoring amplifier was arranged so as to bridge the 200-ohm output of each of the two transcription machines directly; in the first position (of this three-position selector switch) the monitoring amplifier is bridged across the left-hand or No. 1 machine, while in the second position the amplifier is bridged across the right-hand or No. 2 machine. In the third position, the normal or "on the air" monitoring circuit is fed to the monitor amplifier. As monitoring of our associated network facilities is frequently necessary in the studio, this on-the-air monitor circuit was fed through a double pole double throw relay in the control room and control facilities provided on the box in the form of a turn key, along with an associated signal lamp. It is realized that an additional position on the three-position rotary selector switch could have been utilized for this feature, but the relay facilities had been in operation at our station for some time and remained in operation as they were quite satisfactory.

### HEADACHE CURE



This contraption, which is made of plaster, and contains an alarm clock, thermometer, a motor-driven egg beater, and several glass tubes painted gold is supposed to cure headaches. The police are having a headache trying to find the man who sold it to a woman for \$5.00



## “I got into Broadcasting back in '23...”

*“Looking back* on those days, I have to laugh at some of the things we did. But I've never laughed at the equipment we've used.

*“Our first transmitter* was a 100 watt Western Electric. Plenty of things gave us trouble in those days, but that transmitter caused us least worry of all. When we increased power, we sold the 100 watt and bought a 500 watt Western Electric.

*“Each time we stepped up*—to 1 KW, 5 KW and then to 50 KW—we stuck with Western Electric. And each time, we found a ready market for the old transmitter.

*“Perhaps there were times* when we could have bought a transmitter for less money—or maybe one with more shiney metal trim. But we looked at the works and workman-

ship. In 18 years, we've never bought a piece of equipment that didn't have the name Western Electric on it—and we've never regretted a single purchase.

*“I'm no engineer,* but I got a real kick out of some of that equipment. It was a thrill when we went to crystal control—and when we received a transmitter with stabilized feedback! Later, thanks to Western Electric and Bell Labs, we had the first single mast radiator in our territory. But about the biggest thrill of all comes each month when I look at our power bills and realize the savings made possible by the Doherty circuit in our present 50!

*“For 18 years* it has always been Western Electric for me—and it always will be!”

*And we at Western* too are proud of our long association with the industry. Although our energies are now engaged in the defense program, you may be sure that our interest and that of our distributors in broadcasting and in you who are a part of it is as keen today as in the past.

**DISTRIBUTORS:** In U. S. A.: Graybar Electric Co., New York, N. Y. In Canada and Newfoundland: Northern Electric Co., Ltd. In other countries: International Standard Electric Corporation.

**Western Electric**  
EQUIPPED FOR  
BETTER BROADCASTING

# TOUGH!

... and  
built to  
take it!

For Every  
Small Circuit  
Use

## STACKPOLE SWITCHES

→ Step Up Your Production  
With These Stackpole Switches Now  
Available for Immediate Shipment.



**MODEL SS-1** ... Single pole, single throw switch with Underwriters' Approval for .75 amp., 125 volts. Also supplied as SS-2 with 3 terminals and double throw, for: 2-position tone control; Sensitivity Control; Change-Over Switch for AC-DC sets; Line Switch for small sets Small motor control; Tap Switch for power transformers, etc.



**MODEL SS-7** ... 3-position slide switch, which may also be used as a 3-position Tone Control Switch; two-speed Motor Switch with "off" position; or as a "bright-dim-off" Light Switch.



**MODEL SS-3** ... Double pole, double-throw Switch with Underwriters' Approval. Ideal for Change-Over Switch for 110-volt Battery Sets; Band Change Switch; Phono-radio Switch, etc.

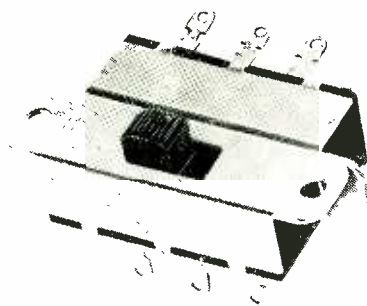

**MODEL SS-12** ... 4 pole, double throw Slide Switch with Underwriters' Approval with a .5 amp., 125 volt rating. Terminals in two planes, making extremely accessible for wiring. Mechanically rugged; fully enclosed.

Whatever your Switch problem may be, you will find the necessary unit in the complete Stackpole line. Write for complete details, diagrams, samples and prices. Your inquiry will receive prompt attention.

**STACKPOLE CARBON CO.**  
ST. MARYS, PENNA. U. S. A.

Since individual transcriptions and recordings varied considerably in level, a volume control was also incorporated into the unit, controlling the gain in the second stage of this amplifier. As type 77 tubes were commonly employed in other studio equipment, it was decided to utilize this particular type for both stages. The first stage of the amplifier was pentode connected, while the second stage was triode connected, so as to provide a fairly low impedance (approximately 2000-3000 ohms) for direct operation of a headset. A push-pull interstage transformer was employed as an input transformer, while the remainder of the amplifier was resistance coupled, with an impedance coupled output circuit. A 12-volt supply was available in the control room, so series heater operation of the tubes in the monitoring amplifier was decided upon.

In order to quickly determine which of the two control means were in operation on the control box, switchboard lamp jacks were located over each of the three control devices; two red lamps located over each of the two mixers, while a green lamp was located over the transfer fader unit. The control circuits to these lamps were wired through the two position mixer-fader switch and the d-c supply for these indicator lamps was further wired

### PARTS LIST:

- R<sub>1</sub> = 2500 ohms 1/4 watt or smaller
- R<sub>2</sub> = 250 ohms 1/4 watt
- R<sub>3</sub> = 2500 ohms 1/4 watt
- R<sub>4</sub> = 62 ohms 1/4 watt
- R<sub>5</sub> = 62 ohms 1/4 watt
- R<sub>6</sub> = 900 ohms 1/4 watt
- R<sub>7</sub> = 73 ohms 1/4 watt
- R<sub>8</sub> = 73 ohms 1/4 watt
- R<sub>9</sub> = 73 ohms 1/4 watt
- R<sub>10</sub> = 100,000 ohms 1/4 watt
- R<sub>11</sub> = 3000 ohms 1/2 watt
- R<sub>12</sub> = 2.5 megohms 1/2 watt
- R<sub>13</sub> = 200,000 ohms 1/2 watt
- R<sub>14</sub> = 20,000 ohms 1/2 watt
- R<sub>15</sub> = 250,000 ohms log. taper vol. control.
- R<sub>16</sub> = 25,000 ohms 1/2 watt
- R<sub>17</sub> = 1000 watt 1/2 watt  
(all of above are carbon resistors)
- T<sub>1</sub> = RCA PP to PP Interstage Transformer
- L<sub>1</sub> = Sampson Audio Plate Impedance
- S<sub>1</sub> = Mallory-Yaxley Type 1222-L
- S<sub>2</sub> = Mallory-Yaxley Type 1312-L
- S<sub>3</sub>, S<sub>3</sub> = American Automatic B-16
- J<sub>1</sub> = Mallory-Yaxley Type A-1
- C<sub>1</sub> = 25 mf 50 volt
- C<sub>2</sub> = 0.25 mf 400 v
- C<sub>3</sub> = 0.03 mf 400 v
- C<sub>4</sub> = 0.25 mf 400 v
- C<sub>5</sub> = 25 mf 50 volt
- C<sub>6</sub> = 0.5 mf 400 v
- C<sub>7</sub>, C<sub>7</sub> = 8 mf 450 volt  
(dual unit)

Fader-Tech Lab FA 214  
Mixers-Tech Lab LE 240

Cabinet — ParMetal SF 504  
(18x9x8 inch)  
Chassis — to fit above cabinet.  
Lamp Jacks — American Automatic & Western Electric  
Terminal and Lug strips.  
11-Conductor Jones plug & receptacle  
(receptacle to mount in wall plate)



# KEEPING TABS ON PROPAGANDA FOR F. C. C.



## G-MEN OF THE AIRWAVES

Spies, saboteurs and propagandists are trapped in our network of monitors and listening posts.

SECRET AGENTS OF THE ether—At eleven monitoring stations like this one, skilled FCC operators record about twenty-six hours of radio traffic each day. There are seven primary monitoring stations in the system at Laurel, Md.; St. Louis, Mo.; Memphis, Ga.; Alhambra, Calif.; San Francisco, Calif.; San Juan, P.R.; and Honolulu, Hawaii. In several instances, listening posts are from three to ten miles from the stations. The listening posts are from three to ten miles from the stations. The listening posts are from three to ten miles from the stations. The listening posts are from three to ten miles from the stations.

# Memovox

## A FINE RECORDING AND REPRODUCING INSTRUMENT

DEPENDABLE and easy to operate, Memovox is today serving many uses . . . is fast becoming the Standard for quality recording, reproducing and transcribing. Memovox records *one full hour* on each side of its thin, inexpensive, flexible discs.

**MODEL AA**—For stationary installation (dual turntable)—is primarily used where reference recording must be continuous without interruption. The two recording units (each complete with reproducing and logging devices) are interlocked with a timing device. This operates the units alternately and provides an overlapping to avoid loss of any recording.

**MODEL B-1**—For portable uses (single turntable)—is primarily intended for the recording of conferences, meetings and hearings.

**MODEL AP-100**—For transcribing and reproducing. It provides an ingenious, automatic repeat mechanism with foot pedal control for simple, easy operation.

MEMOVOX, INC., 405 N. Maple Drive, Beverly Hills, California  
Descriptive Bulletins furnished upon request

### SOME PRESENT USERS OF MEMOVOX

Columbia Broadcasting System	Coordinator of Information
Federal Communication Commission	United Airlines
National Broadcasting Company	Westinghouse Electric Company
General Electric Company	



**Model AA**  
Continuous Recorder and Reproducer

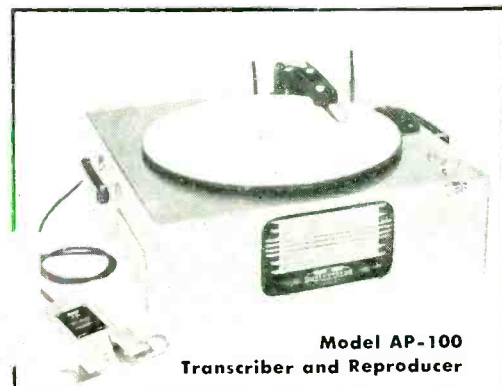

**Model AP-100**  
Transcriber and Reproducer



# RESISTANCE SERVICE

*... under pressure*

For over 16 years we have specialized exclusively in the development, manufacture, and application of resistance devices. Our engineering cooperation and experience is at your command in meeting tough problems.

In spite of the intense pressure of defense requirements we are bending every effort to maintain a stock of component parts as well as our full line of resistors and rheostats for service to our customers.

*May we consult with you on your next order?*



**HARDWICK  
HINDLE • Inc.**  
NEWARK, N. J., U. S. A.

Resistors • Rheostats • Radio Frequency Reactors  
Power Line Chokes • Line Voltage Reducers  
Custom-made resistance devices of all types

through the transcription position key in the control room, so that indication in the studio would take place when the circuit was energized.

As shown in the illustration, two additional turn-keys and signal lamps were also located on the control unit. Facing the unit from the front, the left-hand key was used to energize the network monitoring relay and its associated signal. The right-hand key is used to control a relay operating a set of on-the-air signals which are located outside of the studio doors as a warning that air operations were either on or about to commence. This key was so wired that in its off position, operation of any of the microphone keys in the control room would energize the on-the-air relay. On programs where switch-overs were on an intermittent basis to and from this studio, the production personnel desired these lamps on continuously, even though the microphone at that particular instant might be off. Consequently, manual operation of this relay was provided by switching to the 12-volt feed when the switch was in the on position.

Terminating these connections on a plug-in basis has made the removal of the equipment from their associated circuits readily available for inspection or for cleaning purposes. A jack for the monitoring headset was also located adjacent to the terminal strips at the rear of the chassis.

In order that the chassis, which was attached to the sloping front panel, could be removed easily from the cabinet, spacer bushings, approximately  $\frac{3}{8}$ -inch in length and  $\frac{3}{8}$ -inch in diameter were installed between the front panel and the chassis. The front panel was then attached to the cabinet by means of the self-tapping screws, with which the cabinet came supplied. To facilitate cleaning operations of the transfer-fader unit, the front plate of the fader was made removable from the front of the unit by soldering two small machine screws to the brass mounting ears of the transfer-fader case. Consequently, in order to reach the studs and contact arms of this unit, the only operation required is to remove the control knob and the two machine screws holding in place the front plate.

Cleaning of the fader units, on the other hand, requires removal of the front panel and chassis unit from the cabinet. This is accomplished by removing the self-tapping screws holding the front panel assembly to the cabinet. As the transfer-fader unit is used more frequently than the faders, cleaning of these latter items is required only at intervals.

At WORC, this control unit is used with two RCA 70-C tables, so a suitable bench for supporting the unit was constructed of wood, covered with black masonite and trimmed with chrome molding. This bench was supported in the front by  $\frac{1}{2}$ -inch pipe fittings and fastened to the wall (in the rear) by angle brackets. The two RCA tables were then butted up against the bench to make a compact unit.

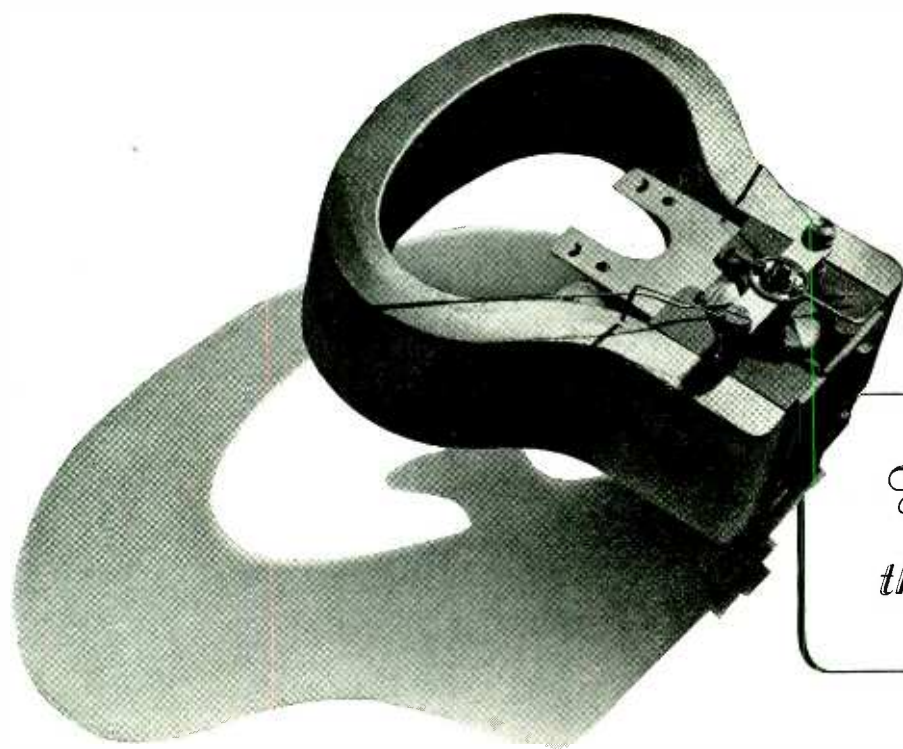

*How accurate  
the instrument?*

## ...HOW PERMANENT THE MAGNET!



*So magnets may defy time... here they are being specially heat treated... just one of the many operations in magnet manufacture all under WESTON control to insure lasting permanency and thus provide lasting dependability to all WESTON instruments.*

"How come," you say, "that so many WESTON Instruments manufactured ten, twenty or even fifty years ago are still giving dependable service throughout industry?"

For the answer... first consider the backbone of these WESTONS. Despite their advanced age... the magnets have *remained unchanged*... the strength of the magnetic field *remained constant*. Neither time, temperature variations, vibration, nor external demagnetizing influences have had any effect. Thus, with their full strength "*kept in.*" errors due to weakening have been "*kept out.*"

The secret of the permanency of WESTON magnets dates back over a half century

ago... when in the middle 80's Dr. Weston established the basic principles of design, and manufacturing control, which first gave the iron horseshoe perpetual magnetic life. And it is these same fundamental principles which still give magnets this essential quality of permanency... even when modern materials are employed.

So today, at WESTON, these same basic principles are faithfully carried out... to give magnets the *same lasting permanency*... to provide the *same life-expectancy*... to all instruments which bear the WESTON name. Weston Electrical Instrument Corporation, 618 Frelinghuysen Avenue, Newark, New Jersey.



# WESTON

*Instruments*

LABORATORY STANDARDS... PRECISION DC AND AC PORTABLES... DC, AC, AND THERMO SWITCHBOARD AND PANEL INSTRUMENTS... INSTRUMENT TRANSFORMERS... SENSITIVE RELAYS... SPECIALIZED TEST EQUIPMENT... LIGHT MEASUREMENT AND CONTROL DEVICES... EXPOSURE METERS... AIRCRAFT INSTRUMENTS... ELECTRIC TACHOMETERS... DIAL THERMOMETERS

# THE ELECTRON ART

Measurement of high frequency attenuation, an azimuth indicator for air navigation, the analysis of tin-lead solders, an electronics spark generator, and fluorescent lighting for aircraft are reviewed

## Measuring High Frequency Attenuation

ATTENUATION MEASUREMENTS are often made by passing currents of various frequencies over a section of the transmission line and measuring the input and output with thermocouples. The accuracy therefore depends on the stability and accuracy of the thermocouples. For most purposes this method is satisfactory, but greater accuracy is sometimes required. A new method of measurement has been developed by M. S. Burgess and H. H. Benning, and its features are covered in an article entitled "D-C Substitution Method of Measuring High Frequency Attenuation" by H. B. Noyes which appears in the October 1941 issue of the *Bell Laboratories Record*.

With the d-c substitution method, the accuracy of measurement is practically independent of the calibration and stability of the thermocouple. The thermocouple is used merely to relate the attenuation of the test line to a value of an adjustable calibrated resistance in a d-c circuit. The method requires, however, that either the d-c and a-c sensitivities of a thermocouple be identical, or the ratio between d-c and a-c sensitivities of the sending and receiving thermocouples be the same. A simplified circuit of the d-c substitution method is shown in Fig. 1.

With all three switches thrown up, the conditions are the same as those used in making ordinary measurement of insertion loss of the test pair between a fixed resistance  $R$  at the sending end and a series of three resistances at the receiving end which are adjusted to the value  $R$ . For such measurements, the thermocouple galvanometers at both ends are read simultaneously and the true input and output voltages are taken from the calibration charts for the thermocouples. From these, the insertion loss is computed. In the d-c substitution method, the pointer of the galvanometer at each end of the line is brought to a position on the scale where the sensitivity is greatest by adjusting the output of the oscillator and the resistances  $R_s$ , then an indicating pointer, operated by hand, is brought immediately over the galvanometer pointer to indicate its position. The three switches are then immediately thrown down, and a

resistance is adjusted until the pointer of the input galvanometer returns to the position of the indicator pointer.

The resistance  $R_A$  in the d-c reference circuit is then adjusted until the pointer of the galvanometer at the distant end is also brought in line with its indicator. When these two conditions are met, the loss in the reference circuit is the same as that in the test pair. The time that elapses between the two sets of readings is much too short for the accuracy of the measurement to be affected by the lack of stability of the thermocouples. Any convenient pair in the section is selected as the reference pair, and since various pairs differ slightly in resistance, and the resistance of any pair varies with the temperature, an adjustable building out resistance,  $R_{no}$ , is added and so adjusted that its value plus the resistance  $R$  of the pair itself is always the same for a series of measurements. It is necessary that the reference pair have very little d-c leakage.

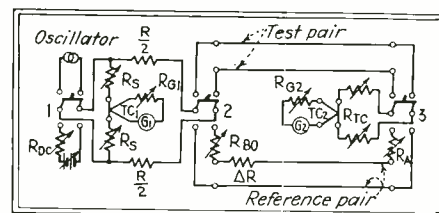

Fig. 1—Simplified circuit of the d-c substitution method of measuring high frequency attenuation

Since  $R_{no}$  plus  $R$  is held constant, the insertion loss of the test pair may be determined directly from resistance  $R_A$ , and a previously prepared chart showing the insertion losses under the existing conditions for various values of  $R_A$ . The terminating resistance  $R$  at each end of the test pair should be equal and constant, and as nearly non-reactive as possible. The receiving resistance  $R$  is composed of the thermocouple resistance and two adjustable resistances. The latter may be set by means of a d-c resistance bridge which supplies current to the thermocouple equivalent to the test current. The thermocouple chosen should have a resistance which is less than  $R$  so that this total resistance may be controlled by series resistances rather than by shunts across the thermocouple. The latter method does not give satisfactory accuracy. Though the accuracy and stability of the thermocouple are not important, they have to be perfectly reversible. Equal currents must produce the same deflection regardless of the direction of the current. This condition is met by using special thermocouples of the separate heater type.

## BRITISH WOMEN IN RADIO



Members of the Womens' Auxiliary Air Force Service undergoing instruction in the Morse Code in a training school

# THAT *EXTRA* SOMETHING



**The HK-454**  
250 Watt Plate  
Dissipation... A  
Modern UHF Tube

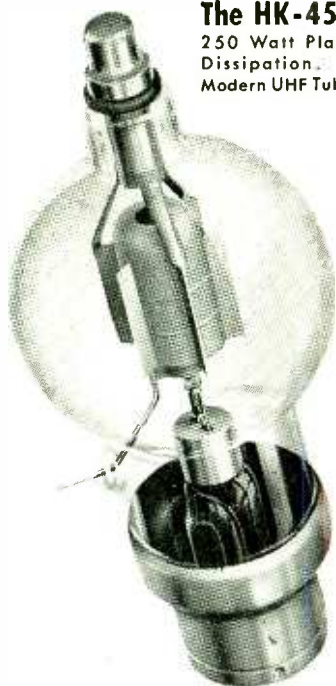

It's the extras that make a winner. Extra long life, Extra performance, and Extra stamina are built into every GAMMATRON tube. Fourteen years of pioneering tantalum tube design and manufacture have developed Heintz and Kaufman quality to the point where users today expect and get the GAMMATRON Extras. • Heintz and Kaufman engineers responsible for these developments will be glad to assist with your individual vacuum tube problem—your correspondence is invited.

# GAMMATRONS of course

**HEINTZ AND KAUFMAN**  
SOUTH SAN FRANCISCO LTD. CALIFORNIA U.S.A.



# THOMAS & BETTS INSULATE THEIR

## "STA-KON" TERMINALS and "WEDGE-ON" LUGS

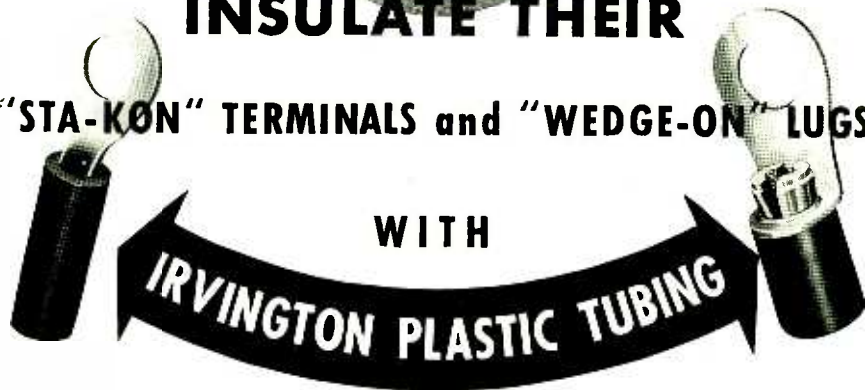

IRV-O-LITE XTE-30 extruded plastic tubing for the prevention of shorts and grounds on "Wedge-On" Lugs and "Sta-Kon" Terminals is featured by Thomas & Betts Co., Elizabeth, N. J., in their catalog. Here are two excerpts from their catalog. In both cases IRV-O-LITE XTE-30 is used.



"Insulating sleeves are available to prevent shorts between adjacent lugs or metal parts. Put the insulator on the wire first. After the "Sta-Kon" has been installed, just push the insulator on over the barrel of the terminal."

"These Wedge-On" Lugs are complete with insulating skirts encasing the lug body to prevent accidental shorts.

This insulating skirt overhangs the end of the lug body, assuring full protection. It is flexible and therefore not marred by the tool in installing. It will not crack or split under abuse, and will not swell, loosen or distort due to moisture."

Tensile strength: 2150 lbs. per square inch. Dielectric strength: dry, 732 volts per mil; wet, 310 volts per mil. Moisture absorption after 24 hours immersion, .94%. Temperature limit: 300° F, starts to soften. It is resistant to transformer oils, solvents, sulfuric acid, caustic soda, etc."

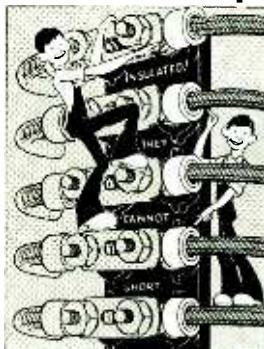

IRV-O-LITE XTE-30 extruded plastic tubing has exceptional resistance to tearing, abrasion, heat, fire and solvents.

Test IRV-O-LITE XTE-30 yourself. We will send you samples.

Write Dept. 106

# Irvington VARNISH & INSULATOR CO.

IRVINGTON, NEW JERSEY, U. S. A.



PLANTS AT IRVINGTON, N. J. and HAMILTON, ONT., CAN.  
Representatives in 20 Principal Cities

## Azimuth - Indicating Receiver

WHEN VISIBILITY CONDITIONS are bad an airplane pilot may easily determine his position by means of a newly developed azimuth-indicating receiver. He has merely to communicate with a ground station equipped with this new set and his position is immediately shown on an indicator panel which is a part of the ground station equipment.



The azimuth indicator in use at LaGuardia Airport. The indication appears on the cathode-ray tube screen

The details of this new device are given in an article called "Azimuth Indicator for Flying Fields" by H. T. Budenbom, which appears in the November 1941 issue of the *Bell Laboratories Record*.

The complete equipment consists of an antenna system, a ten-frequency radio receiver, and an indicator panel. The bright circle in the center of the panel is the end of a cathode-ray tube. A spot of light, normally at the center of the tube is deflected radially out-



The antenna system is located some distance from the airport and connected to the receiver by telephone lines

ward along the line of the bearing of the airplane as its radio signal is picked up. Any one of ten frequencies may be selected by the dial at the bottom of the panel, a light in the lamp bank at the left indicates the frequency selected. Behind the six vertical bands above the dial is a loudspeaker that reproduces the signal being picked up. The operator may also

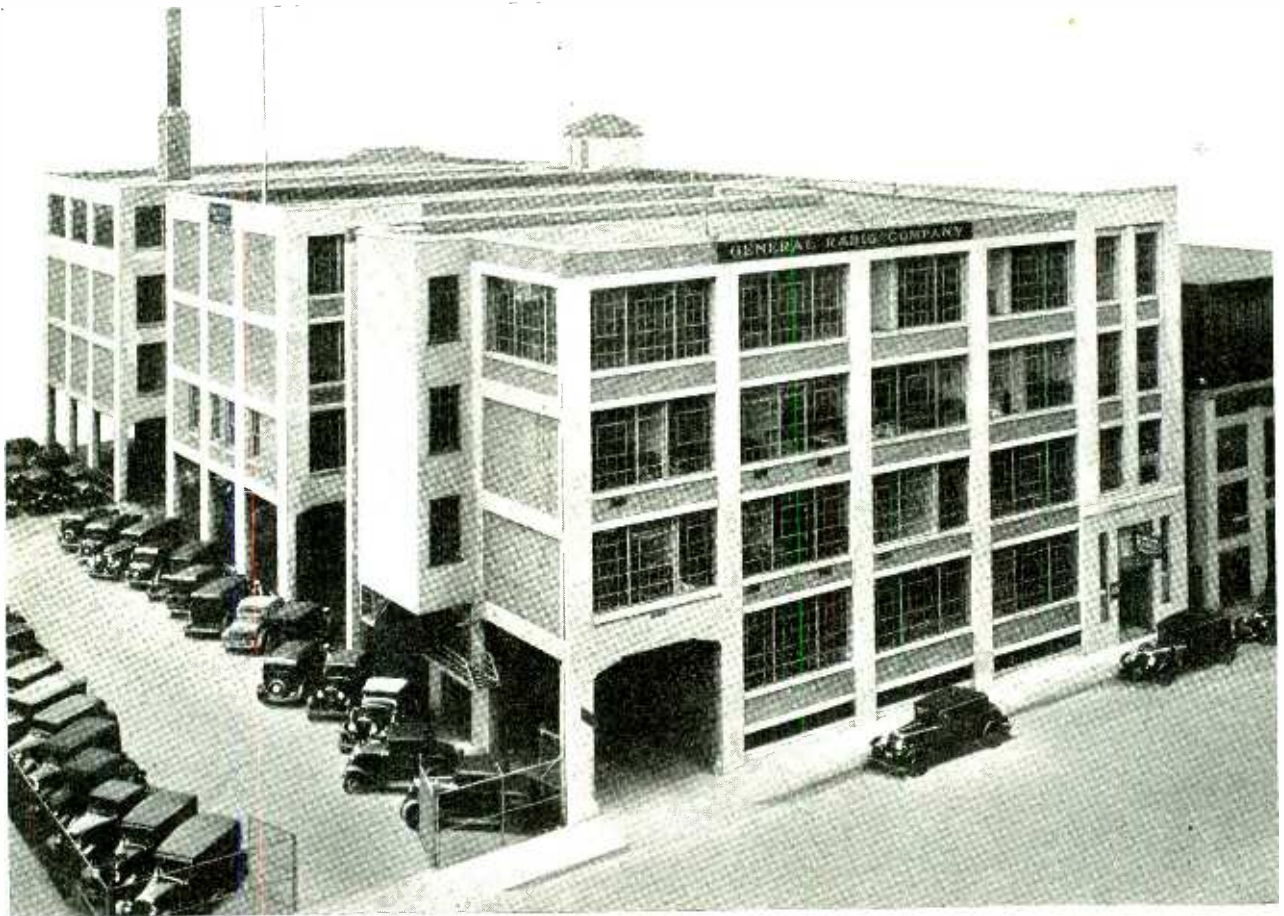

## We Don't Want to Grow too LARGE

**V**ISITORS to the laboratories and factory of General Radio are often surprised at our size. Some think we must occupy a hole-in-the-wall, others that we are spread out over acres.

Happily, we occupy a position between both of these undesirables. Our total floor space is 75,000 square feet, divided between three four-story buildings and occupying about a half a city block. Our total personnel is 287, of which number 30 are engineers.

G-R does not want to grow large; only by following the basic idea upon which the company was founded in 1915 can we continue to serve our customers in the instrumentation field. That idea was to have an organization large enough to get instruments turned out, in peace time, in sufficient quantity to satisfy our customers and give us a reasonable profit; and at the same time small enough to enjoy the flexibility essential to adapting research, engineering and manufacture to the ever rapidly changing developments in the electronic art.

The type of equipment manufactured by G-R does not lend itself to production-belt methods;

G-R design will never be cheapened to make mass production possible.

As soon as we grow to be a large company, we lose most of the essential direct contact between engineers and customers, and between engineers and the shop; ideas when diluted by eighteen in-betweens in an organization lose some of their sparkle and much of their originality.

Fundamentally we have only one thing to sell: engineering ideas wrapped up in cabinets with control panels. Many concerns can manufacture more economically than we; few have such a large percentage of idea-developing engineers.

If G-R grows large . . . if it grows so large that to change a machine screw from a 6-32 to an 8-32 requires a design conference, a thousand dollars in drafting time and a month's delay for tooling . . . we will cease to perform the function for which the company was established: to design and manufacture precision electrical measuring apparatus at a price consistent with both the quality of the product produced and the type of persons employed.

**GENERAL RADIO COMPANY**  
CAMBRIDGE, MASSACHUSETTS  
Branches in New York and Los Angeles

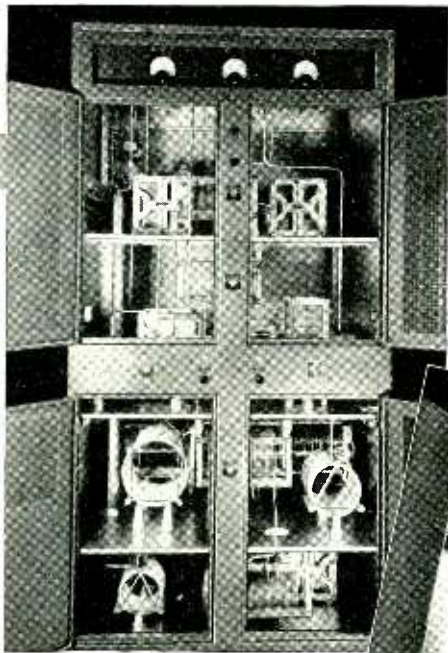

Phasing Unit supplied to WTMJ, Milwaukee Journal, Milwaukee, Wis. This unit was designed and built to meet their particular needs and specifications.

Antenna Coupling Unit for WTMJ, Milwaukee Journal, Milwaukee, Wis. Three such units were required.



## PRECISION ENGINEERING *at your service*

FOR YEARS Johnson Engineers have been designing and building precision apparatus to exacting specifications. They are prepared to design and build YOUR Phasing and Antenna Coupling Equipment to meet YOUR requirements. Write for a list of Johnson installations, or, better yet, send your specifications for recommendations and quotations. If you have other problems a letter from you will bring their help with no obligation on your part.

ASK FOR CATALOG 967D



dial one of seven sensitivity values to insure an adequate signal reception. The sensitivity value is indicated by the bank of lamps located at the right of the panel.

The antenna system consists of four dipoles located at the corners of a square, and a fifth dipole at the center. The four corner antennas are used for determining direction, and the central antenna serves as a reference of r-f phase to permit differentiation between directions 180 degrees apart. It also

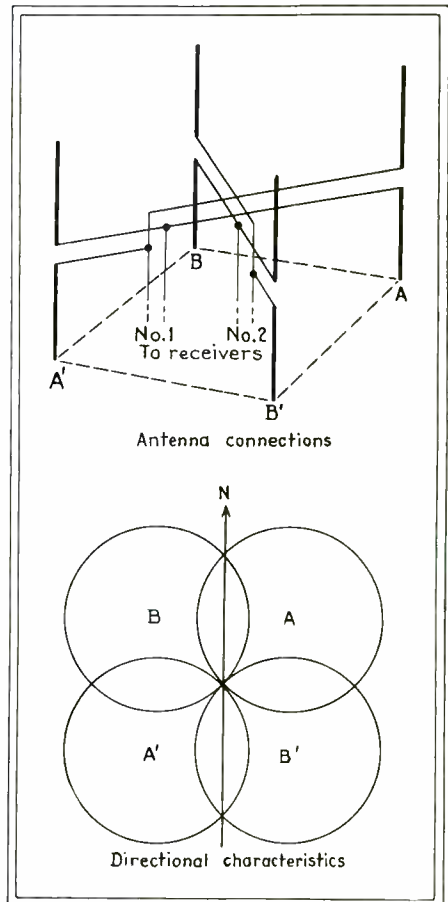

Connections of the four directional dipole antennas and their directional characteristics

is used to pick up normal communication signals. The connections of the four directional antennas and their directional characteristics are shown in the diagram. Each pair of directional dipoles is connected to the input of a pair of modulators which are also supplied with an audio modulating frequency,  $A_1$  for one pair and  $A_2$  for the other. The carrier and the audio modulating frequency are both suppressed, and only the sidebands of the audio modulation remain. The outputs of the directional modulators and the output of the center antenna are combined and passed to the radio receiver. Thus, the output of the receiver includes the received signal and the two directional components of frequencies  $A_1$  and  $A_2$ . Filters separate these components; the signal is fed to the loudspeaker, and the two directional components are sent to the plates of the



# CHOICE OF 84 AMERICAN RADIO STATIONS

# Why?

ON THE MARKET for less than two years, the RCA Type 250-K Broadcast Transmitter has already been accorded an acceptance far beyond that of any other 25-watter produced by any manufacturer! The initial production-order, incidentally, was sold out *sight unseen* before the first 250-K ever came out of the factory.

It's only natural to ask, "Why—?"

Part of the answer lies in the extreme flexibility of the 250-K. It affords outstanding operation at 100 or 250 watts—and is easily adapted to 1,000-watt operation at any time by the simple and inexpensive addition of RCA amplifier unit and power supply Type MI-7187.

Another part of the answer lies in the *economy* of the 250-K. For example, it draws only 1625 watts from your power-line at average modulation on a 250-watt carrier... economy that helps keep power-bills *low*, thanks to its RCA-engineered high-level Class B modulation. Tube-costs are low. And installation is economical—economical because *simple*.

**Program quality** is part of the answer, too—audio is flat within 1½ db. from 30 to 10,000 cycles.

**Dependable—?** Ask any of the 84 stations who have bought the 250-K! For the RCA way is to work for dependability from the first line on the drawing-board to the last bolt in the final assembly!

Write for complete data and literature... *today*. As we go to press, the 250-K is still available for immediate delivery—but it may not remain so for long.

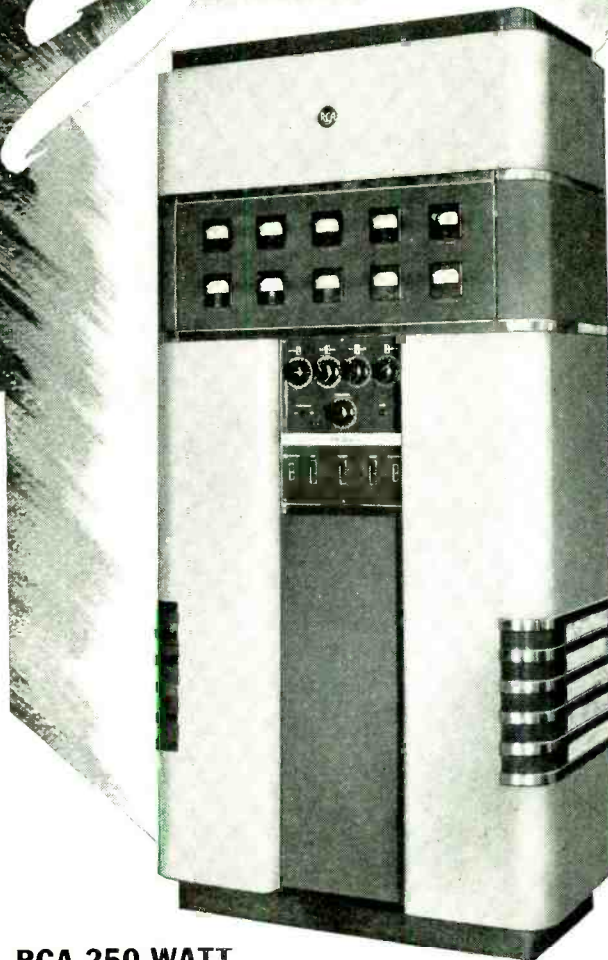

**RCA 250-WATT  
BROADCAST TRANSMITTER MODEL 250-K**

## OUTSTANDING ACCEPTANCE!

These American Broadcasting Stations—including 1,000-watt stations using it as an exciter unit—have chosen the RCA Model 250-K... all within the past two years. And the list does not include still others to foreign stations, American police installations, and stations now under construction!

KANA	KBIX	KBUR	KBWD	KFBG	KFIO
KFIZ	KFMB	KFPW	KFXM	KGLO	KHAS
KHON	KLS	KLUF	KRJJ	KROD	KSKY
KSRO	KUJ	KVFD	KVOE	KWIL	KWRC
KYCA	KYOS	WAJR	WARM	WATN	WBIR
WBML	WBOC	WBTA	WCBI	WCED	WCBS
WDAK	WDAS	WDEF	WFDF	WFIG	WFPG
WGAC	WGOV	WGTC	WHBQ	WHKY	WHUB
WHYN	WINX	WISR	WIZE	WKIP	WKMO
WKPA	WKWK	WLAV	WLBJ	WLKO	
WMJM	WMOB	WMOG	WMRN		
WORD	WOSH	WSAV	WSGN		
WSLB	WSOC	WSOO	WSRR		
WTHT	WTJS	WTMA	WWNY		



# Broadcast Equipment



RCA Manufacturing Co., Inc., Camden, N. J. • A Service of Radio Corporation of America • In Canada, RCA Victor Co., Ltd., Montreal

New York: 411 Fifth Ave. Chicago: 589 E. Illinois St. Atlanta: 530 Citizens & Southern Bank Bldg. Dallas: Santa Fe Bldg. San Francisco: 170 Ninth St. Hollywood: 1016 N. Sycamore Ave.



## Newest Broadcast Microphone Twice As Unidirectional As The Cardioid

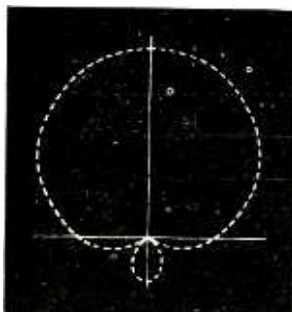

Super-Cardioid Pick-up Pattern



### Shure Uniphase Principle

This revolutionary development provides unidirectional performance in a single microphone element instead of two. Eliminates the delicate matching of two dissimilar units in one microphone. This means uniformity and economy in production — and provides extra ruggedness.

Shure Pat. No. 2,237,298



**NOW AVAILABLE FOR IMMEDIATE DELIVERY.** Supersedes former Broadcast Unidyne. Introduces "Super-Cardioid" pattern, with patented Shure "Uniphase" single-unit construction. Offers many advantages for studio and remote broadcasting not previously available.

**NEW** "Super-Cardioid" has the most unidirectional pattern in the limaçon family. It is twice as unidirectional as the Cardioid, from the standpoint of receiving front sounds and rejecting rear sounds, yet has wide-angle front pick-up.

**NEW** "Super-Cardioid" pick-up pattern decreases pick-up of reverberation energy and random noise 73%.

**NEW** improved "Ultra" wide-range frequency response from 40 to 10,000 cycles . . . assures full reproduction of music — crisp reproduction of speech.

**NEW** "Super-Cardioid" has symmetrical axial pick-up pattern at all frequencies.

**NEW** moving coil unit is highly immune to mechanical vibration and wind noises.

Available now in Model 556A for 35-50 ohms, Model 556B for 200-250 ohms, and Model 556C for high impedance . . . at only \$75.00 list.

**Broadcast Engineers:** You can have one for 30-day free test in your station without obligation. Write us today.

**SHURE BROTHERS**

"Microphone Headquarters"

225 West Huron St. ★ Chicago, U. S. A.

cathode-ray tube through conjugate input demodulators. The rectified output of one pair of dipoles tends to deflect the spot along the line of one pair of plates, and that of the other dipoles along the line of the other plates. If there were only the two directional

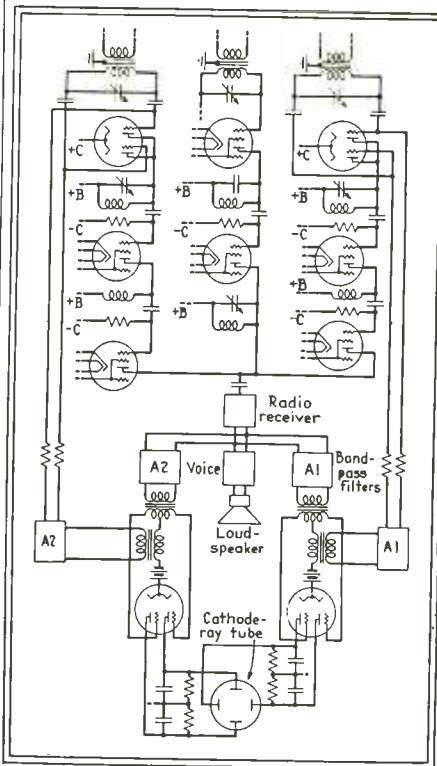

Simplified circuit diagram of the azimuth indicator receiver

sidebands at the detector input of the receiver, there would be an uncertainty between directions 180 degrees apart. But the output of the central antenna, which is present with the two directional sidebands, provides the means of recovering the original tone frequencies and also serves as a reference of sign. The result is that the bearing is indicated correctly at all times.



## Spectrographic Analysis of Tin-Lead Solders

THE TIN RESEARCH INSTITUTE'S publication No. 105 is a report of new developments in the spectrographic analysis of tin-lead solders. The Institute, controlled and supported by the International Tin Research and Development Council, consists of appointed delegates from various governments to represent tin producers in the Belgian Congo, Bolivia, British Malaya, the Netherlands East Indies, Nigeria, and Thailand. The American offices are located in the Battelle Memorial Institute, 505 King Avenue, Columbus, Ohio.

The report points out that because of the similarity of the spark spectra of tin and tin-lead solder, the stand-

# Engineers and Engineering Executives you are invited



*Headquarters*

**HOTEL COMMODORE**

SESSIONS

Morning, afternoon, and evening. The Show remains open until the start of the evening session on all three days.

**SPECIAL NOTE—**  
**to the Busy Engineer**  
This convention is being planned to help you keep in touch with the rest of the industry. Come in for at least one day — stay for all three if you possibly can. You'll go back with new ideas and a fresh perspective on your own job. Make up the time if you must, but come. You'll never regret it.

INSTITUTE OF RADIO ENGINEERS  
330 WEST 42<sup>nd</sup> STREET  
NEW YORK, NEW YORK

# Bliley CRYSTAL UNITS

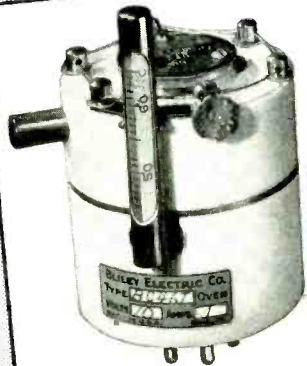

*Engineered Reliability  
— Guaranteed Accuracy . . .*

**B**LILEY precision-made Crystal Units are supplied for all frequencies from 20Kc. to 30Mc. Catalog G-12 contains complete information.

**BLILEY ELECTRIC COMPANY**  
UNION STATION BUILDING      ERIE, PA.

**GET THE ECONOMY  
THAT COMES  
WITH QUALITY**

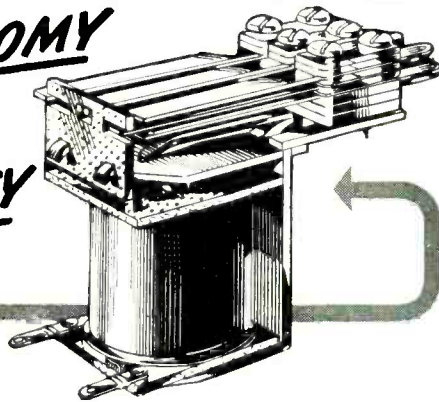

## IN AUTOMATIC ELECTRIC RELAYS!

Automatic Electric relays are world-famous for quality. Tested by time through years of exacting use . . . constantly improved by endless laboratory tests . . . backed by the "know how" gained from 50 years of specialized manufacturing experience—these relays give you the superior performance and long

life that mean genuine economy.

The complete Automatic Electric relay line includes units for every operating condition. All are characterized by positive action and dependability—for which you pay no premium.

Send for your free copy of our comprehensive relay catalog.

**AMERICAN AUTOMATIC ELECTRIC SALES COMPANY**  
1033 W. Van Buren Street, Chicago

**AUTOMATIC ELECTRIC**  
RELAY MAKERS SINCE 1898

ardized conditions of excitation and photography previously used for the analysis of tin have been adopted for the determination of impurities in solder. Synthetic standards, including all the major impurities except copper, were prepared in the form of residues evaporated from solutions of the constituent metals. Alloys prepared with varying quantities of impurities were also dissolved in acid and the solutions evaporated. These residues were compared with the synthetic standards using a graphite-arc method. The residue method of analysis proved useful to check the composition of alloys to be used as standards.

Analytical tables are shown for the quantitative determination of small amounts of impurities of the order of 0.1 to 0.001 per cent of bismuth, cadmium, copper, and zinc. The appendix contains several suggestions for further work to improve the technique in the spectrographic analysis of residues.

. . .

## Electronic Spark Generator

ELECTRONIC EQUIPMENT FOR PRODUCING high frequency oscillating discharges is described in the October 1941 issue of the *General Electric Review*. The article is called "Electronic Spark Generator for Spectrographic Analysis" and is written by J. T. Mireles Malpica and T. M. Berry.

The circuit diagram of the generator is shown in Fig. 1. A 1000-volt transformer charges a power capacitor through a rectifying tube and suitable

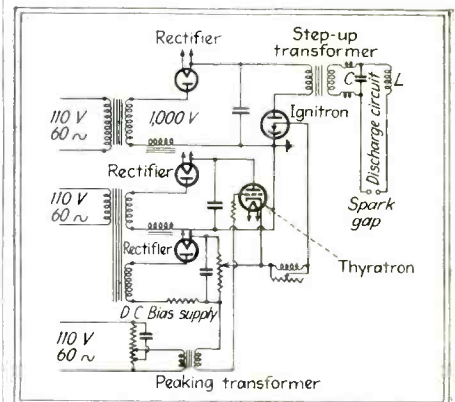
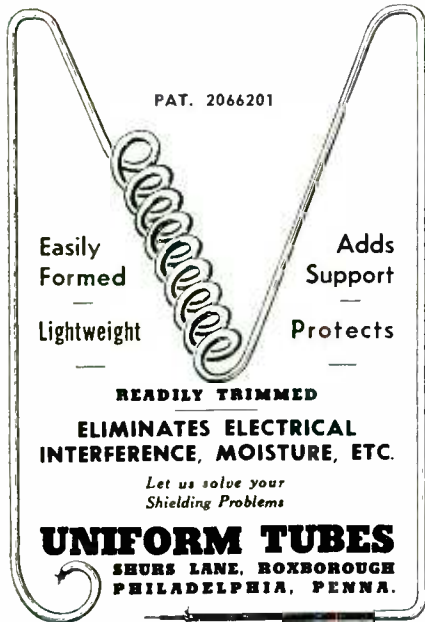

Fig. 1—Circuit diagram of the electronic spark generator

impedance. When this capacitor has obtained a maximum charge, it is discharged, by means of an auxiliary firing circuit and an ignitron tube, through the primary of a step-up transformer. The transient voltage on the secondary of this transformer reaches a peak of about 24,000 volts. This surge is delivered to the oscillating circuit made up of  $L$ ,  $C$ , and the spark gap through the two r-f choke coils. Since the amount of energy delivered to the oscillating circuit is constant for each impulse, the energy dis-

# METAL SHIELDED WIRE



PAT. 2066201

Easily Formed  
Lightweight

Adds Support  
Protects

READILY TRIMMED  
ELIMINATES ELECTRICAL INTERFERENCE, MOISTURE, ETC.  
Let us solve your Shielding Problems

**UNIFORM TUBES**  
SEURS LANE, ROXBOROUGH PHILADELPHIA, PENNA.

sipated in the spark gap for successive discharges is also constant for a given gap separation. These discharges occur periodically, 60 times per second, and are synchronized with the voltage wave on the power capacitor.

The synchronization is accomplished by a firing circuit consisting of a peaking transformer, the thyatron, and the ignitron. The grid of the thyatron is controlled by the peaking transformer whose peak voltage is adjusted to correspond to the time of maximum charge of the power capacitor. This phase adjustment is accomplished by a capacitance-resistance combination in the peaking transformer circuit. The absence of rotating parts, synchronization troubles, and the dependence for constant operating conditions on the values of fixed electrical magnitudes are the outstanding features of this apparatus.

• • •

## Fluorescent Lamps for Aircraft

A SHORT ITEM in the November 1941 issue of *Electrical Engineering* by R. F. Hays outlines the advantages of using fluorescent lamps in airplanes. The article, called "High Frequency Adapts Fluorescent Lamps to Aircraft", points out that fluorescent

• • •

## INSTRUMENT TO AID STUTTERERS



The electro-kymograph is being used at Wayne University's speech correction clinic to aid those who stammer and stutter. The afflicted individual's breathing is recorded on graphs, while the subject speaks into a microphone attached to the case recorder which reproduces the impeded speech for diagnosis. Prof. Eugene Hahn, director of the clinic, operates the machine

# Ohm-spun

## Resistors at WABC

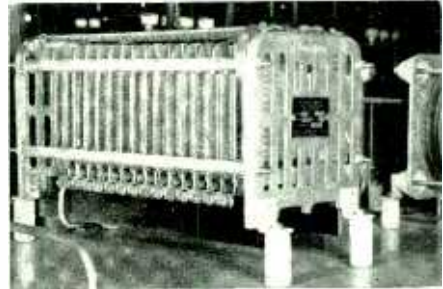

Type WG—Ohm-spun Resistor

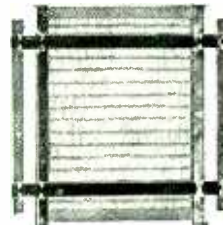

Type "A" unit

### OTHER APPLICATIONS:

The Ohm-spun Resistor Units may be mounted in groups as for a Dummy Antenna or separately as used for heaters in Crystal Ovens. Construction of the units permits the highest possible wattage dissipation with a minimum wire temperature.



Full Data Gladly Sent Immediately

Type "B"  
(Type "BD" same but with leads brought out at both ends.)

.....Tear off and Mail Today.....

TO THE STATES COMPANY  
New Park Ave., Hartford, Conn.

Please send Cat. No. 1, Sec. 5 on Ohm-spun Resistors.

Am particularly interested in resistors with the following rating.....

Name.....  
Firm.....  
City..... State.....

## We Can Meet GOVERNMENT SPECIFICATIONS

ON

Power Transformers  
up to 2 KVA

Audio Transformers  
Modulation Transformers

Output Transformers  
Special Transformers

D.C. Power Packs  
up to 1000 watts

Solenoid and Relay Coils  
Chokes • Fluorescent Ballasts

### HERMETICALLY SEALED TRANSFORMER



As used by U. S. Army and Navy Air Corps to meet salt-water immersion tests . . . complete facilities for the manufacturing of transformers up to 2 KVA.

Send Specifications and Drawings

**GENERAL TRANSFORMER CORP.**  
1256 W. VAN BUREN ST. • CHICAGO, ILLINOIS



**W**ITH a Skyriders Marine you can have good reception well in hand. It is designed for Marine service in the range from 16.2 to 21.50 meters (18 mc. to 110 kc.). Variable mica condensers are especially treated to maintain adjustment under continuous exposure to salt sea atmosphere. The mechanical handspread with separate dial provides easy logging. Calling and working frequencies lie in same band. 110 volt AC-DC operation—provision for 6 volt battery operation. Skyriders Marine (Model S-22R) complete with tubes and speaker \$74.50



**the hallicrafters co.**  
CHICAGO, U. S. A.

**USED BY 33 GOVERNMENTS  
SOLD IN 89 COUNTRIES**

lamps, because of their high efficiency and good color characteristics, are ideal for lighting airplane cabins. This is especially true since many planes are equipped with 400-cps, 120-volt generating plants. The efficiency of low voltage fluorescent lamps at 400 cps is about 20 percent higher than at 60 cps. This is about four times as great as the efficiency of the incandescent lamps normally used. The power factor is improved about 7½ percent at

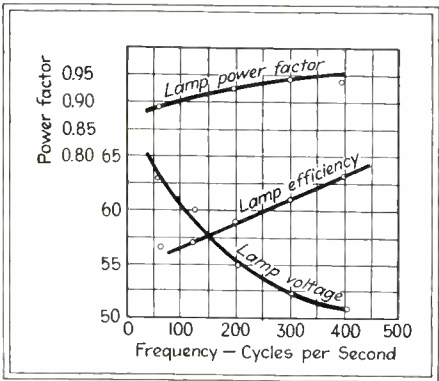

Fig. 1—Effect of frequency on lamp power factor, efficiency and voltage

400 cps also. The lamp control apparatus becomes simpler, smaller, and relatively lighter in weight at this higher frequency. These advantages are clearly shown in the curves in Fig. 1. The electrode heating current and a starting voltage greater than line voltage at 400 cps are obtained by the simple means shown in Fig. 2. The inductance may be used as a ballast, so the capacitor is the only other necessary circuit component. With this con-

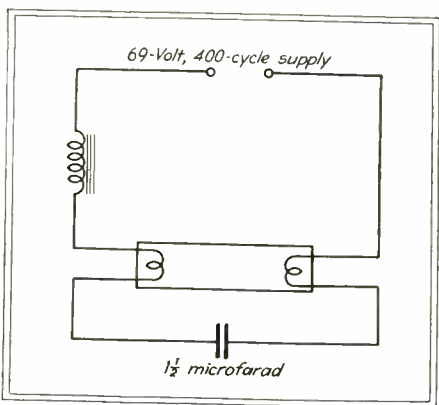

Fig. 2—Simple resonance circuit for operation of fluorescent lamps at 400 cps

trol system lamps start at supply voltages as low as 40 volts. Ordinarily, a line voltage of at least 1½ times lamp voltage is necessary for satisfactory operation. The advantage of high frequency operation is obvious. The line voltage need be no higher than lamp voltage, because resonance of the circuit keeps lamp voltage necessary for operation. The author also suggests other applications such as in buses and railroad trains.



**Recommended . . .**  
for all delicate and precise  
Electrical and Laboratory Equipment

**Leaves no residue of  
DIRT or STICKY GUM . . .**

**Available . . .**  
in small bottles with applicator,  
as illustrated, or in 8 ounce,  
16 ounce and gallon containers.

**DAVENOIL COMPANY**  
158 SUMMIT STREET • NEWARK, N. J.

**THE SOURCE of  
SATISFACTION for  
Relays**

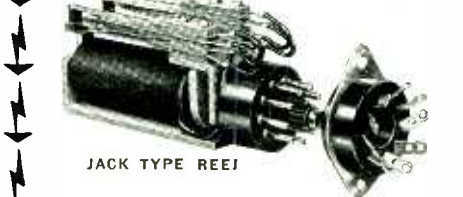

One of several Jack-Type relays in the complete Autocall line. The REEJ has a single low current coil, pivoted armature, contacts positioned and maintained by current, contact return to normal by contact spring tension. For more than 30 years Autocall has specialized exclusively in signalling and control devices and equipment.

Send for Free Catalog

**The AUTOCALL Co.**  
SHELBY, OHIO

Send for **FREE** Catalog

AUTOCALL COMPANY  
Shelby, Ohio  
Without obligation, please send me a copy of your new No. R-1 catalog on signalling, control devices and equipment.

Name .....  
Address .....  
City ..... State .....

## Panoramic Radio

(Continued from page 37)

the modulation frequency increases, the sidebands move further away from the carrier frequency and become visible alongside the carrier deflection and it is these which vary in amplitude. When the modulation is higher than about 2000 cps it is possible to separate the sidebands from the carrier still further by reducing the sweepwidth of the adapter unit.

Single sideband modulation appears as two carriers of slightly different frequency. This is because one of the sidebands disappears leaving the carrier and the other sideband.

A frequency modulated carrier appears as a deflection which is "wobbling" sideways. Voice or music modulated f-m signals appear as numerous deflections spreading over a variable bandwidth depending upon the degree of modulation or frequency deviation.

A c-w signal appears and disappears simultaneously with the keying of the transmitter. When the signal is off, the frequency sweep closes at the base of the deflection. In rapidly keyed signals the deflection and the base line appear simultaneously.

Two signals whose frequencies are close enough together to cause an audible interference may appear on the cathode-ray screen as a single deflection. The two carriers will beat with each other and the deflection will vary in amplitude in step with the beat note. As the frequency separation is increased, or as the sweepwidth of the adapter is decreased, the extremities of the indications separate and the appearance is the same as a carrier with a single sideband.

Noise can be classed as a transient disturbance and is of two general types, periodic and aperiodic transients. Periodic transients, such as produced by automobile ignition, motors, buzzers, etc., will generally appear as indications moving across the screen in either direction. The motion across the screen is present because the source of noise is not in synchronism with the sweep frequency. If the noise is synchronized with the 60-cps power line, the indi-

## When you want RECORDING BLANKS in a hurry . . .



. . . you will find it easy to buy PRESTO. Over 200 leading radio distributors now stock Presto glass, steel and paper base discs . . . cutting and playing needles. They are ready to give you immediate delivery. They will also handle shipments of used aluminum base discs to our factory for recoating and stock the recoated discs for delivery to you as you need them.

If you haven't yet used the new Presto discs, they will send you samples without charge. Take advantage of the convenient service they offer. Write for the name of your nearest Presto distributor today.

**PRESTO**  
RECORDING CORP.  
242 WEST 55th ST. N. Y.

In Other Cities, Phone . . . ATLANTA, Jack. 4372 • BOSTON, Bel. 4510  
CHICAGO, Mar. 4240 • CLEVELAND, Me. 1565 • DALLAS, 37093 • DENVER,  
Ch. 4277 • DETROIT, Univ. 1-0180 • HOLLYWOOD, HIL. 9133 • KANSAS  
CITY, Vic. 4631 • MINNEAPOLIS, Atlantic 4216 • MONTREAL, Wel. 4218  
PHILADELPHIA, Penny. 0542 • ROCHESTER, Col. 5548 • SAN FRANCISCO,  
Yu. 0231 • SEATTLE, Sen. 2560 • WASHINGTON, D.C., Shep. 4003

World's Largest Manufacturers of Instantaneous Sound Recording Equipment and Discs

**CONSTANT LABORATORY CHECK on RAW MATERIALS**  
**is only ONE of HUDSON WIRE'S TESTS for QUALITY**

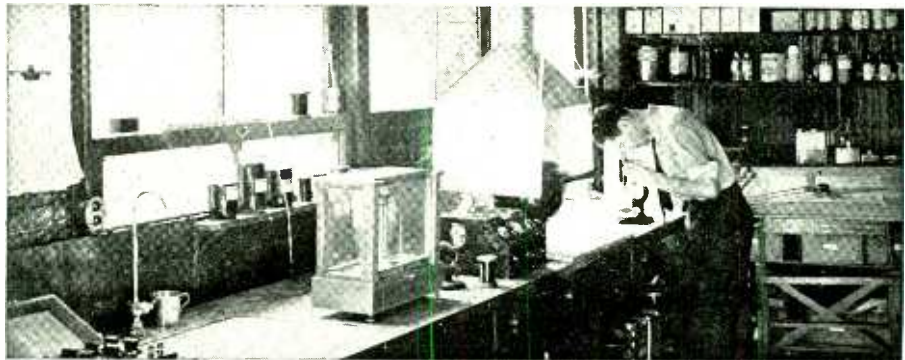

You are assured of a constant source of wire that always meets or exceeds your specifications when it comes from the Winsted Division of Hudson Wire Co. Continual checking and testing from the raw material stage through the exacting control processes guarantee the perfect uniformity you need. And with Hudson Wire's new coating method that adds great dielectric strength you are certain of getting the finest enameled wire available.

Our engineering and design facilities are at your disposal—details and quotations on request.

**HUDSON WIRE COMPANY**

*Winsted Division*

WINSTED

CONNECTICUT



# Congratulations! WABC

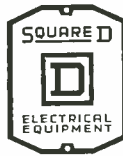
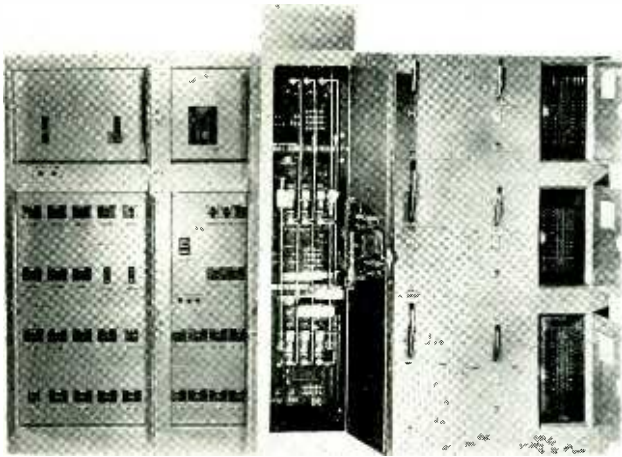

The Square D Company complements the Columbia Broadcasting System on another of its new stations. We are proud to have again supplied a main switchboard and the panels, and to have had a part in this modern installation.

**SQUARE D COMPANY**  
ELECTRICAL EQUIPMENT  
SWITCH AND PANEL DIVISION  
5060 RIVARD ST., DETROIT, MICH.

## Unsolicited Comment

THE YANKEE NETWORK

STATION WEAN  
CROWN HOTEL  
PROVIDENCE R.I.

November 27, 1941

Abbott Instrument Co. Inc.,  
8 West 18th Street,  
New York, N.Y.

Gentlemen:

In co-operation with the National and Civilian Defense Programs WEAN has purchased 2 Abbott TR-4, 2 1/2 meter, Transmitter-Receiver units. One is being used as a portable and the other as a portable-mobile unit. They are being operated by men holding amateur licenses and will form a link of the Emergency Communications System in Rhode Island.

These units perform excellently - are compact - and the separate Transmitter-Receiver feature makes them most satisfactory.

Sincerely yours,  
Harry H. Tilley,  
Chief Engineer WEAN.

HHT/af

**ABBOTT**  
**INSTRUMENT, INC.**  
8 WEST 18 STREET • NEW YORK, N. Y.



**ABBOTT TR-4**  
TRANSMITTER  
-RECEIVER  
for 2 1/2 METER  
OPERATION

Compact, efficient,  
mobile or fixed station  
unit with minimum re-  
ceiver radiation. The  
5 inch PM speaker is  
self-contained. Size  
9 x 8 x 4 1/2". List price,  
less tubes and  
power supply **\$65**

tion will be at a fixed position on the screen. Aperiodic noises, such as static, result in irregular deflections and flashes along the entire length of the screen.

If the receiver used in conjunction with the panoramic adapter has a poor image rejection ratio, such images will be indicated normally except that as the receiver is tuned through the band the image deflections will move in the opposite direction to normal signals.

These few interpretations of the operation of a panoramic radio adapter attached to a receiver give a hint to its usefulness in the operation of receiving stations. However, its usefulness is not limited to radio reception, but is extended to many measurements wherever the quantity to be measured can be translated into a signal whose frequency can be continuously compared with a standard frequency. The accuracy of the measurements is not affected by frequency drift within the radio receiver or the adapter because a single frequency is not being measured, but rather a comparison of an undetermined frequency with a standard frequency.

## MUSIC

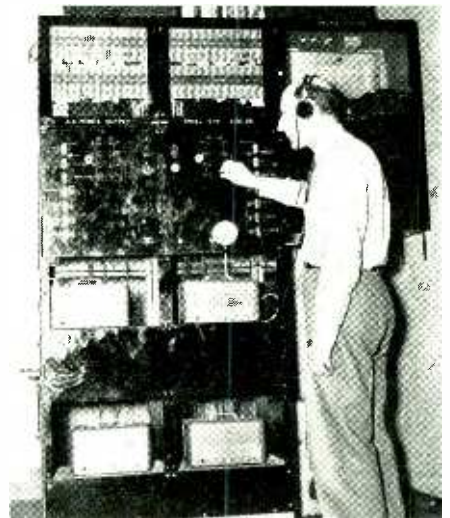

Mechanical engineer Lewis J. Koch checking the amplification of one of the amplifier units which feed music through the various private rooms and wards in the Los Angeles General Hospital. The patients plug in their headsets at a convenient outlet near their beds and thus receive the music from any one of 65 sound outlets. It is the belief of the directors of the hospital that music assists in the recovery of most patients



# TUBES

An index of tubes described since June 1941, when a previous index was published, is presented as well as the RMA Tube registry and additional phototube information

## INDEX

### Types

Type	Function	Issue	Page
3LF4	Beam power amplifier $P_o = 270$ milliwatts	Dec 41	82
5Y3GT/ 5Y3G	Full-Wave Vacuum Rectifier	Aug 41	76
6SG7 (M)	R-F Pentode, $\mu_m = 4000$	Oct 41	100
6SH7 (M)	Voltage Amplifier Pentode, $\mu_m = 4900$	Oct 41	100
6SL7GT	Double Triode Amplifier	Sept 41	84
7K7 (GL)	Double Diode, High- $\mu$ Triode, $\mu = 70$	Oct 41	100
787 (GL)	Triode-Hexode Converter, $\mu_c, \mu_c 600$	July 41	62
12H6 (M)	Double Diode	July 41	62
12SG7 (M)	R-F Pentode, semi- $\mu_c, \mu_m = 4000$	Oct 41	100
12SH7 (M)	Voltage Amplifier Pentode, $\mu_c, \mu_m = 4900$	Oct 41	100
12SL7GT	Double Triode Amplifier $\mu = 70$	Aug 41	76
1851	Triple-Grid Amplifier, $\mu_m = 9000$	Aug 41	81

### Phototubes

Type	Mfr	Issue	Page
51-A	G-M	Dec 41	84
53AWB	G-M	Oct 41	100
58-A	G-M	Oct 41	101
58AV	G-M	Oct 41	101
58AVWB	G-M	Oct 41	102
58AWB	G-M	Oct 41	102
59A	G-M	Oct 41	102
59AV	G-M	Oct 41	102
59-D	G-M	Dec 41	82
71-A	G-M	Oct 41	103
71AV	G-M	Oct 41	103
71-D	G-M	Dec 41	83
71-TA	G-M	Oct 41	104
71-TD	G-M	Dec 41	84
73-A	G-M	Oct 41	104
75-A	G-M	Oct 41	104
79-A	G-M	Oct 41	104
868	RCA	July 41	65
917	RCA	July 41	65
918	RCA	July 41	65
919	RCA	July 41	67
920	RCA	July 41	67
921	RCA	July 41	67
922	RCA	July 41	69
923	RCA	July 41	69
924	RCA	Aug 41	80
925	RCA	July 41	68
926	RCA	Aug 41	77
927	RCA	Nov 41	100
928	RCA	Sept 41	86
929	RCA	Aug 41	81
931	RCA	Sept 41	88
1038	G-M	Dec 41	83
CE-1	Cont.	Aug 41	78
CE-1RBS	Cont.	Aug 41	78
CE-2	Cont.	Aug 41	79
CE-2RBS	Cont.	Aug 41	79
CE-3	Cont.	Aug 41	79
CE-3RBS	Cont.	Aug 41	81
CE-4RBS	Cont.	Aug 41	81
CE-4WB	Cont.	Aug 41	80

Type	Mfr	Issue	Page
CE-5AB	Cont.	Aug 41	77
CE-5BB	Cont.	Aug 41	80
CE-5WB	Cont.	Aug 41	77
CE-7	Cont.	Sept 41	85
CE-10	Cont.	Sept 41	87
CE-11	Cont.	Sept 41	87
CE-13	Cont.	Sept 41	88
CE-14	Cont.	Sept 41	87
CE-15	Cont.	Sept 41	89
CE-16	Cont.	Sept 41	89
CE-17	Cont.	Sept 41	90
CE-18	Cont.	Sept 41	90
CE-20	Cont.	Sept 41	90
CE-21	Cont.	Sept 41	91
CE-22	Cont.	Sept 41	89
FJ-401	GE	July 41	63
FJ-405	GE	July 41	64
PJ-22	GE	July 41	63
PJ-23	GE	July 41	63
SK-60	West.	July 41	66
SK-63	West.	July 41	66
SR-50	West.	July 41	64
SR-53	West.	July 41	64
WL-734	West.	July 41	68
WL-735	West.	July 41	68
WL-767	West.	Sept 41	86
WL-770	West.	Sept 41	85
WL-773	West.	Sept 41	91
WL-775	West.	Sept 41	88
WL-789	West.	Sept 41	86

G-1	General	Gas-filled	Nov 41	100
G-4	General	Gas-filled	Nov 41	100
G-5	General	Gas-filled	Nov 41	101
G-6	General	Gas-filled	Nov 41	100
G-7	General	Gas-filled	Nov 41	100
G-8	General	Gas-filled	Nov 41	101
G-9	General	Gas-filled	Nov 41	101
G-10	General	Gas-filled	Nov 41	101
G-11	General	Gas-filled	Nov 41	102
G-12	General	Gas-filled	Nov 41	102
G-13	General	Gas-filled	Nov 41	103
G-14T	General	Gas-filled	Nov 41	103
G-15V	General	Gas-filled	Nov 41	103
G-16	General	Gas-filled	Nov 41	104
G-18T	General	Gas-filled	Nov 41	104
V-1	General	Vacuum	Nov 41	100
V-4	General	Vacuum	Nov 41	100
V-5	General	Vacuum	Nov 41	101
V-6	General	Vacuum	Nov 41	100
V-7	General	Vacuum	Nov 41	100
V-8	General	Vacuum	Nov 41	101
V-9	General	Vacuum	Nov 41	101
V-10	General	Vacuum	Nov 41	101
V-11	General	Vacuum	Nov 41	102
V-12	General	Vacuum	Nov 41	102
V-13	General	Vacuum	Nov 41	103
V-14T	General	Vacuum	Nov 41	103
V-15F	General	Vacuum	Nov 41	103
V-16	General	Vacuum	Nov 41	104
V-18T	General	Vacuum	Nov 41	104
Farnsworth 11-stage multiplier phototube			Sept 41	85
Farnsworth 6-stage multiplier phototube			Sept 41	84

### Manufacturer's Abbreviations

Cont.	Continental Electric Co., Geneva, Ill.
GE	General Electric Co., Schenectady, N. Y.
General	General Scientific Corp., Chicago, Ill.
G-M	G-M Laboratories, Chicago, Ill.
RCA	RCA Manufacturing Co., Camden, N. J.
West.	Westinghouse Electric and Manufacturing Co., Bloomfield, N. J.

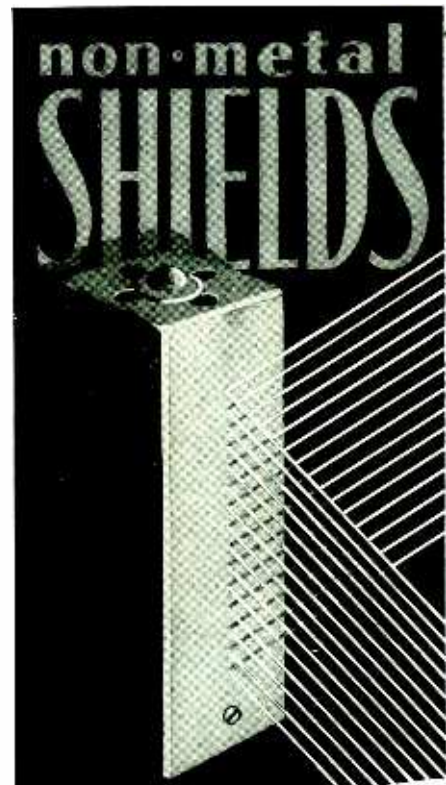

for  
**ELECTRONIC DEVICES**

Electrostatic shields can be formed conveniently on non-conductors by means of "dag" colloidal graphite dispersions . . . Graphite films so produced are tenacious and homogeneous and possess conductivity . . . Write for bulletin No. 31 for complete details.

"dag" is a registered trade-mark of Acheson Colloids Corporation.

**ACHESON COLLOIDS CORPORATION**  
PORT HURON, MICH.



**Ultra-High-Frequency**

**Transmitting**

**Capacitors**



● Aerovox Type 1860 sulphur-compound-filled mica capacitors are engineered for use in ultra-high-frequency circuits, particularly television and FM transmitters. Readily adaptable for use as fixed tuning capacitors, by-pass, blocking, coupling, neutralizing, and antenna-series capacitors. Extremely low losses due to highly refined sulphur compounded dielectric. Corona losses avoided by unique construction design, the grounded case, and single high-tension mica-insulated brass terminal.

TYPE 1860					
Cap Mfd	Test Volts	Frequency	Amp*		
1000	1000	300	1000	300	100
Kc	Kc	Kc	Kc	Kc	Kc
.00301	10,000	1.2	.4	.15	.05
.00025	10,000	3	1	.3	.1
.03005	5,000	3	1	.3	.1

\*Max. current in Amperes—Max. Amb. Temp. 60° C.

● Write for DATA . . .

If you are interested in extra-heavy-duty capacitors for transmitting and similar service, write on business stationery for copy of Aerovox Transmitting Capacitor Catalog listing wide selection of types not listed in our general catalog. Submit your capacitance problems.

**AEROVOX CORPORATION**  
 NEW BEDFORD, MASS., U. S. A.  
 In Canada: AEROVOX CANADA LTD., Hamilton, Ont.  
 EXPORT: 100 Varick St., N. Y., Cable 'ARLAB'

**Tube Registry**

Tube Type registered by R.M.A.  
 Data Bureau During October 1941

**Type 3LF4**

BEAM power amplifier, filament type. T-9 glass envelope-base, seated height 2 1/4 inches (max), 7-pin lock-in base.

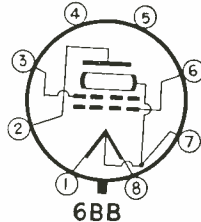

RATINGS	Series* Filament	Parallel** Filament
$E_f$ (dry battery)	= 3.2	1.6 v (max)
$E_f$ (ac-dc power line)	= 2.6	1.3 v (max)
$E_b$	= 110	110 v (max)
$E_{c2}$	= 110	110 v (max)
$I_{cathode}$ (zero signal)	= 6	12 ma (max)

**TYPICAL OPERATION**

$E_f$	= 2.8	1.4 v dc
$I_f$	= 0.05	0.10 amp
$E_b$	= 90	90 v
$E_{c2}$	= 90	90 v
$E_c$	= -4.5	-4.5 v

Peak A-F Signal Voltage	= 4.5	4.5 v
$I_b$	= 8.0	9.5 ma
$I_{c2}$	= 1.0	1.3 ma (nominal)
$r_p$	= 80,000	75,000 ohms (approx)
$g_m$	= 2,000	2,200 $\mu$ hos
$R_i$	= 8,000	8,000 ohms

Total Harmonic Distortion	= 8.5%	6.0%
$P_o$	= 230	270 milliwatts

Basing 6BB-1-0

\*A resistor of 270 ohms must be used in parallel with the negative section of the filament (pins 7 and 8) to insure that the value of 6.0 ma total cathode current for each 1.4-volt section of the filament is not exceeded.

\*\*For parallel filament operation connect pins 1 and 8 to positive voltage supply and pin 7 to negative voltage supply.

**Phototubes**

**Type 59-D**

G-M Laboratories

GAS-FILLED phototube, cathode area 0.86 sq in, seated height to center line of cathode 2 5/32 inches, overall seated height 3 9/32 inches, diameter of bulb 1 inch, 4-pin base.

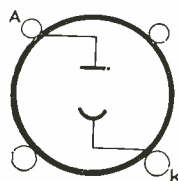

Sensitivity = 20-25  $\mu$ a/lumen  
 Max Operating Voltage = 90 v  
 Max Anode Current = 25  $\mu$ a  
 Max Ambient Temp = 100° C

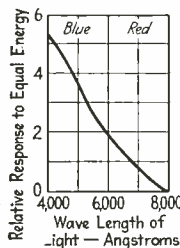

**JONES 500 SERIES PLUGS and SOCKETS**

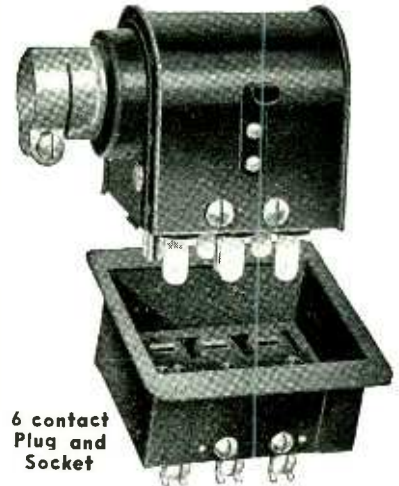

6 contact Plug and Socket

5000 volts and 25 amperes. Fulfills every electrical and mechanical requirement. Polarized to prevent incorrect connections. Easy to wire. Sizes: 2, 4, 6, 8, 10 and 12 contacts. Thousands of uses. Write for Bulletin 500 today.

**HOWARD B. JONES**  
 2300 WABANSIA AVENUE,  
 CHICAGO ILLINOIS

**LOOK TO LINGO FOR AM-FM**

Lingo AM and FM radiators are creating new performance records throughout the broadcasting field. Improved designs and exclusive features are responsible for their high efficiency, unexcelled stability and low maintenance cost.

LOOK TO LINGO— for proven, factual information on modern antenna systems.

**LINGO VERTICAL TUBULAR STEEL RADIATORS**  
 JOHN E. LINGO & SON, INC., CAMDEN, N. J.

## Type 1038-A

G-M Laboratories

PHOTOTUBE, quartz envelope for ultra-violet measurements, cathode area  $1\frac{1}{8}$  sq. inch, overall length 6 inches, outside diameter 1 inch, supplied without base.

Operating Voltage = 90 v  
Max Ambient Temp = 100°C  
Max Anode Current = 25  $\mu$ a

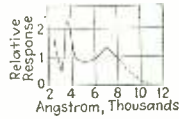

## Type 71-D

G-M Laboratories

GAS-FILLED phototube, cathode area 1.25 sq in, seated height to center line of cathode  $1\frac{1}{8}$  inch, overall seated height  $2\frac{3}{8}$  inches, diameter of bulb  $1\frac{1}{8}$  inch, 4-pin base.

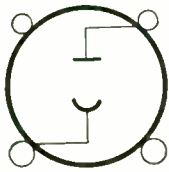

Sensitivity = 20-25  $\mu$ a/lumen  
Max Operating Voltage = 90 v  
Max Anode Current = 25  $\mu$ a  
Max Ambient Temp = 100°C

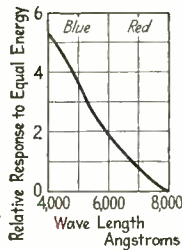

• • •

## WASHINGTON AIRPORT STATION



Archie Bloom, airway forecaster in rear, and A. C. Burg in the foreground at the teletype machine, are forecasting and sending the results to the general office in Washington. Weather stations make use of radio equipment but few of the radio sonde attachments which descend on parachutes when the balloons explode are recovered because much of the territory in the direction of prevailing winds is wooded or covered by water

## • New Power Line Filter for Shielded Test Rooms

Provides essential radio-frequency isolation of electric power circuits entering shielded test rooms. Because of its extremely low voltage drop, the Model 1116 Filterette is especially suited to industrial applications. Tests in many research laboratories have shown this unit to provide ample radio noise attenuation thru an extended frequency range.



Frequency Range.....160 KC to 30 MC  
Attenuation.....on 50 ohm line, more than 60 DB  
Current Rating.....50 amperes A.C. or D.C.  
Voltage Rating.....110 and 220 volts  
Voltage Drop.....1/4 volt per line at full load  
Circuit.....single phase and three phase  
Terminals.....screw type, heavy duty  
Housing.....steel, with hinged cover  
Size.....18" x 10" x 7"

Write for Bulletin E-1241 giving Filterette performance curves and data on screen room construction.

TOBE DEUTSCHMANN CORP. • CANTON • MASSACHUSETTS



"In The Air"

Electro-Voice  
MICROPHONES

Model 202

A modern CARBON microphone designed especially for Police, Aircraft and Military communication. Every tested development has been included. The head is a separate unit suspended on cork. The concave button allows operation in any position. Every model is waterproofed. The "press-to-talk" switch includes an extra lead for relay operation. Switch has a double spring return, is non-sticking and positive in action. Six feet of rubber covered shielded cable. Speech is clean, crisp and blast-proof even when the user's lips are touching the grille.

### Operating Characteristics

• Voltage source: 4 1/2-6 • Current: 5-10 milliamperes • Output: -10 DB. • Frequency response: 60-5,000 cycles, rising with frequency, peaking through speech range • Weight 11 ounces.

Model 202-S, Single button, list price ..... \$14.00

Model 202-D, double button, list price ..... \$16.50

**ELECTRO-VOICE MFG. CO., Inc.**  
1239 SOUTH BEND AVENUE, SOUTH BEND, INDIANA  
Export Division: 100 Varick St., New York, N. Y.—Cables: "Arlab"

# FOR ENGINEERS WORKING UNDER PRESSURE

*New Sound Level Meter  
saves many hours...  
and many headaches!*



Available in model RA-330 battery operated or RA-331 for AC supply.

JUST think of all the uses you have for a small, light weight Sound Level Meter. The RA-330 and RA-331 are helping engineers everywhere. They can help you, too.

They're calibrated from Bell Labs primary standards — meet A. S. A. specifications — yet they're low in price. They're simple to operate — offer results of a constant high quality — designed for rough usage, too!

Just look at these features. Self-contained Calibration Check; Simplified Controls; Feedback Stabilized Amplifier; Moving Coil Mike. The full details are sure to suggest any number of short cuts to you. Write for bulletin SP-155 today.

**Electrical Research Products**  
76 Varick Street, New York, N. Y.  
Division of  
**Western Electric Company**

## STABILIZED A. C. VOLTAGE UP TO 25 KVA

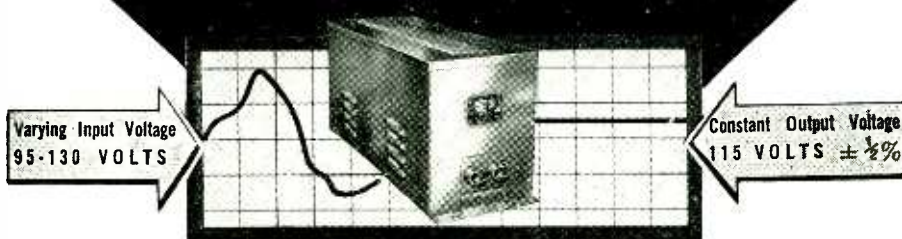

INSTANTANEOUS ACTION

NO MOVING PARTS

When a precision electrical device or a critical process is powered from an AC line, a Raytheon Voltage Stabilizer will permanently eliminate all of the detrimental effects caused by AC line voltage fluctuations. Made for all commercial voltages and frequencies, single or three phase.

Raytheon's twelve years of experience in successfully applying the Stabilizer to hundreds of perplexing voltage fluctuation problems is at your service. It will pay you to take advantage of our engineering skill.

Write for Bulletin DL48-71 JE describing Raytheon Stabilizers.

**RAYTHEON MANUFACTURING CO.**  
100 Willow Street, WALTHAM, Massachusetts

### Type 71-TD

G-M Laboratories

GAS-FILLED phototube, cathode area 1.25 sq in, seated height to center line of cathode  $1\frac{1}{8}$  inch, overall seated height  $3\frac{1}{8}$  inches, diameter of bulb  $1\frac{1}{2}$  inch, 4-pin base.

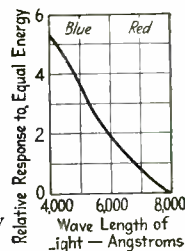
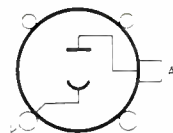

Sensitivity = 20-25  $\mu$ a/lumen  
Max Operating Voltage = 90 v  
Max Anode Current = 25  $\mu$ a  
Max Ambient Temp = 100° C

### Type 51-A

G-M Laboratories

GAS-FILLED phototube, cathode area 0.3 sq in seated height to center line of cathode  $1\frac{1}{8}$  inch, overall seated height  $1\frac{1}{8}$  inch, diameter of bulb  $\frac{3}{8}$  inch, 3-pin base.

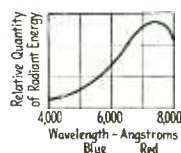
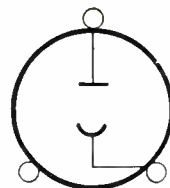

Sensitivity = 130  $\mu$ a/lumen  
Operating Voltage = 90 v  
Max Anode Current = 25  $\mu$ a  
Max Ambient Temp = 100° C

### WIREPHOTO TRANSMITTER



A new wirephoto transmitter operated by the Associated Press was announced on Sept. 26 in New York City and is shown above. The instrument is said to utilize a new type of phototube which provides greater fidelity in reproduction. This compact transmitter, which folds up into the size of a suitcase, is shown ready for operation with a print, 7x9 in., on the transmitting cylinder

**DEFENSE REQUIREMENTS**

**ELECTRICAL  
COIL WINDINGS  
& TRANSFORMERS**

Designed to meet specific requirements or to your specification.

**COIL WINDINGS  
ELECTROMAGNETS  
SOLENOIDS  
COIL ASSEMBLIES**

**PAPER INTER-LAYER SECTION  
BOBBIN WOUND  
FORM WOUND**

Equipped for vacuum and pressure impregnation — varnish or compound.

*An experienced organization at your service prepared to assist in design or cooperate on problems.*

**DINION COIL COMPANY**  
P.O. BOX D CALEDONIA, N. Y.



● The combination of high tensile strength that assures a lasting bond, and faster, cleaner work made possible by quick-acting flux of pure water-white rosin, has given Gardiner Rosin-Core Solders an outstanding reputation for efficiency and economy on radio work by expert or amateur. Yet, due to modern production methods and big sales, Gardiner Solders cost less than even ordinary kinds. Made in various alloys and core sizes . . . and in gauges as small as 1/32 of an inch . . . in 1, 5 and 20-lb. spools.



4889 S. Campbell Avenue Chicago, Ill.

**Rochester**

*(Continued from page 35)*

lowed, and which was read by Mr. Frick of the General Electric Co., it was pointed out that several major improvements still remained to be made in noise meters. Drift with aging of the instrument was one of the more serious problems of individual instruments. Lack of complete agreement between calibration of units of different manufacture, or even the same manufacture was frequently found to be as much as 40 percent, and improvements in this direction were called for. It was also suggested that calibration of meters using sine waves might be subject to certain unnecessary restrictions or limitations, and to overcome this defect, it was suggested that standards be established, and the readings of various noise meters be given on several types of wave forms which could be easily generated. The calibration of noise meters using waves of sawtooth, sine, and square shape was suggested as a possible answer to this problem.

**Plastics in the Radio Field**

A paper on "The Use of Plastics in the Radio Industry" by H. M. Richardson read by Mr. Leverett of the General Electric Company, contained a general description of the various types of plastics in common use in the Radio Industry, pointed out the disadvantages and advantages of the various types, and discussed particularly the place of plastics in radio under the present national defense program. The plastics may be classed as: (1) phenolics, (2) ureas, (3) polystyrenes, (4) cellulose acetates, (5) vinylites, according to their composition, or (1) molded, (2) laminated, (3) extruded, and (4) cast according to the method of forming. The characteristics and main features of the various types of plastics were discussed, particularly with reference to their application for radio use. Main use of plastics in the radio field is for insulation, where low loss materials are required, especially at ultrahigh frequencies, and for decorative effects, where appearance is of greater consideration than the electrical properties.

Plastics are made of such common

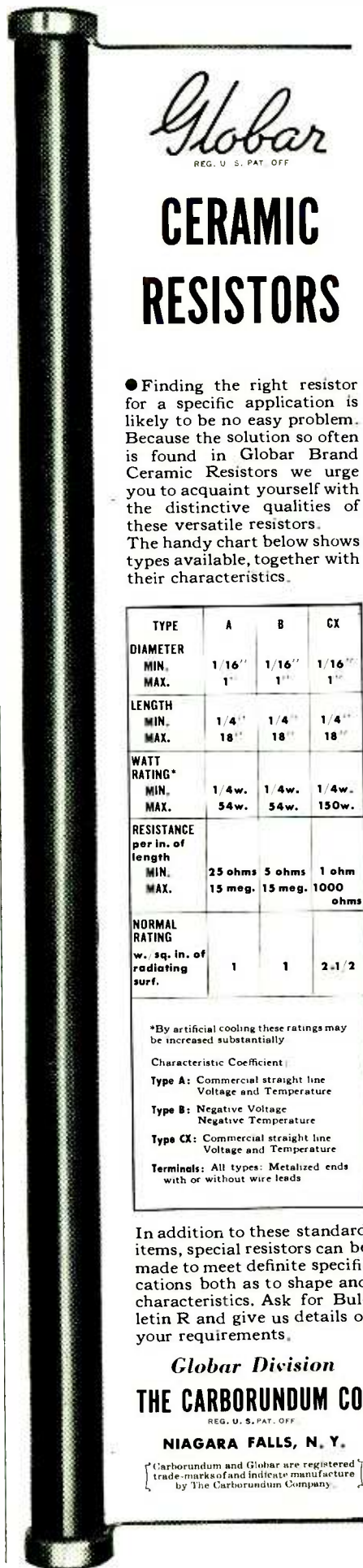

*Global*  
REG. U. S. PAT. OFF.  
**CERAMIC  
RESISTORS**

● Finding the right resistor for a specific application is likely to be no easy problem. Because the solution so often is found in Global Brand Ceramic Resistors we urge you to acquaint yourself with the distinctive qualities of these versatile resistors. The handy chart below shows types available, together with their characteristics.

TYPE	A	B	CX
<b>DIAMETER</b>			
MIN.	1/16"	1/16"	1/16"
MAX.	1"	1"	1"
<b>LENGTH</b>			
MIN.	1/4"	1/4"	1/4"
MAX.	18"	18"	18"
<b>WATT RATING*</b>			
MIN.	1/4w.	1/4w.	1/4w.
MAX.	54w.	54w.	150w.
<b>RESISTANCE per in. of length</b>			
MIN.	25 ohms	5 ohms	1 ohm
MAX.	15 meg.	15 meg.	1000 ohms
<b>NORMAL RATING</b>			
w. sq. in. of radiating surf.	1	1	2-1/2

\*By artificial cooling these ratings may be increased substantially

Characteristic Coefficient

Type A: Commercial straight line Voltage and Temperature

Type B: Negative Voltage Negative Temperature

Type CX: Commercial straight line Voltage and Temperature

Terminals: All types: Metalized ends with or without wire leads

In addition to these standard items, special resistors can be made to meet definite specifications both as to shape and characteristics. Ask for Bulletin R and give us details of your requirements.

*Global Division*  
**THE CARBORUNDUM CO.**

REG. U. S. PAT. OFF.  
NIAGARA FALLS, N. Y.

{Carborundum and Global are registered trade-marks of and indicate manufacture by The Carborundum Company.}

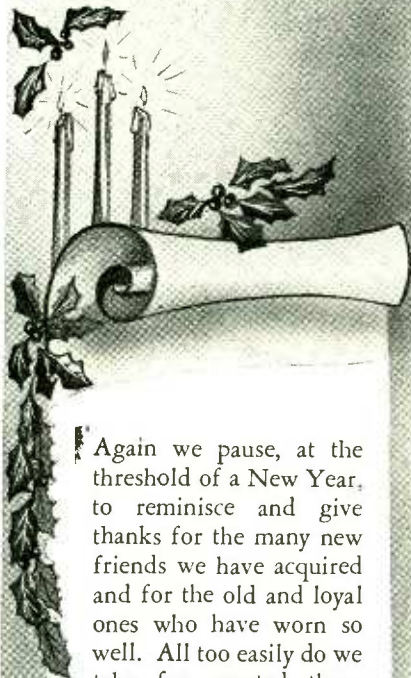

Again we pause, at the threshold of a New Year, to reminisce and give thanks for the many new friends we have acquired and for the old and loyal ones who have worn so well. All too easily do we take for granted those about us, and not until wars appear close around us do we realize their true worth.

A man, and a company, are judged by their associations, and it behooves us at this time to stand still while we give thanks that we have been so fortunate.

If our small part has added to the ultimate goal of our country's desires, then we know that our rewards are great.

At no time in past history has our wish been more sincere:

**"Peace on Earth to All Men of Good Will"**.

**KENYON TRANSFORMER CO., INC.**  
840 BARRY STREET, NEW YORK, N. Y.

materials as air, coal, petroleum, and water, and there is, consequently, no shortage of the basic raw materials under normal times. Because of the needs of national defense, shortages of certain materials does now exist, although the lack of adequate processing facilities is a matter of greater concern to radio manufacturers. As a result of shortage of molding facilities for civilian needs, engineers were urged to replace plastic materials with substitute materials, such as wood, which are plentiful for civilian needs. Certainly, those plastics used for decorative purposes only could be replaced by wood and similar materials. In the discussion which followed, Mr. Leverett mentioned that plastics could be made from an unusually wide variety of raw materials.

#### Civilian Radio Receivers

Dorman D. Israel, chief engineer of the Emerson Radio & Phonograph Corporation, spoke on "Civilian Receiver Design, 1942", and pointed out that an annual production of approximately 7½ million receivers would be necessary to maintain the necessary propaganda and information service which this nation requires to win the war and defeat the enemy. He also pointed out that there was a distinct difference between winning the war and defeating the enemy, and that the achievement of both aims required the fullest co-operation of all. Mr. Israel showed that engineers engaged in civilian production had four main opportunities to serve, as follows:

1. They can co-operate in programs of standardization so that the most effective use may be made of the materials, facilities, and manpower which is available for civilian production.

2. They can maintain the necessary flexibility to meet changing conditions, and, should anticipate, as much as possible, future changes which conditions may impose.

3. They can and should co-operate most fully with the various governmental agencies.

4. They should, at all times, keep clearly in mind their duty to make decisions with regard to their duty to society as a whole.

As a means of illustrating what engineers could accomplish, Mr. Israel showed a breakdown of a typical receiver for 1940 and 1942, and listing

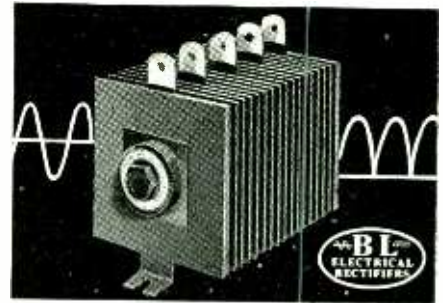

## From AC to DC with B-L RECTIFIERS

To know what to do is wisdom and to know how to do it is skill. To combine wisdom and skill and do the job right is service.

B-L engineers are backed by 25 years of designing and building dry plate metallic rectifiers for industrial applications of an almost endless variety, together with years of experience in manufacturing portable battery chargers for Railroad and Automobile battery servicing. They know their job and will welcome the opportunity to solve your rectifier problems.

May we serve you?

**B-L** Custom Made  
RECTIFIERS

**the BENWOOD LINZE CO.**  
Engineers - Manufacturers

1805 LOCUST STREET • ST. LOUIS, MO.

**EICOR**

**"what do you  
require of a  
DYNAMOTOR -**

**Dependability?"**

It is a long story—this proved performance of thousands of Eicor Dynamotors in daily service . . . in the millions of hours of heavy duty use for radio communications in Airplane, Tank, Marine or Field use. It's a record that, for variety of application and consistent dependability, no other dynamotor in America can equal.

You pay no more for this extra dependability—it's a part of the "specs" in every Eicor Dynamotor.



**EICOR**

EICOR, Inc., 1050 W. Adams St., Chicago, U.S.A.  
Export: Ad Aurland, 89 Broad St., New York

the various materials and components used in its construction. This chart, reproduced on page 35, indicated many changes which could be made in the interest of economy for defense activities.

The application of frequency modulation to the transmission of television synchronization pulses was described by F. J. Bingley of the Philco Corporation. The system, known as "alternate carrier transmission" is based on the suggestion of A. V. Loughren in his paper published last year in *ELECTRONICS*. The picture portions of the signal are transmitted by amplitude modulation in the conventional manner, but during the synchronizing signal, in addition to amplitude modulation, the carrier of the transmitter is shifted suddenly upward in frequency. This frequency shift causes the carrier at the receiver to ride up the slope of the picture i-f pass-band characteristic. As a result the developed sync voltage at the second detector is approximately five times as great as it would be with amplitude modulation alone. The rigidity of synchronization in the presence of a weak signal is thus greatly improved, as was illustrated in several slides taken with 100 and 250 micro-volt input signals with tube noise and interference present.

One major problem presents itself when the signal arrives at the receiver simultaneously over two or more paths of different lengths. In

• • •  
**UNLICENSED TRANSMITTER CONFISCATED**

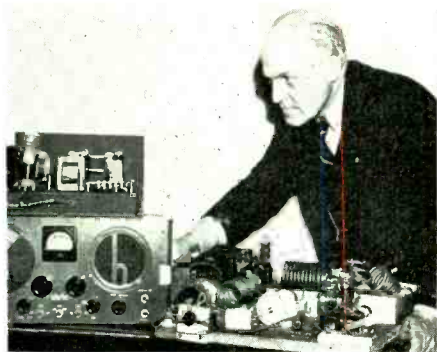

U. S. Deputy Marshall Eugene Ahrends is shown above with radio equipment confiscated from an unlicensed operator who announced himself on the air as a German agent. Two years in prison and a \$10,000 fine is the penalty for this violation of the Federal Communications Act

**BLACKOUT** • The DuMont Blackout Panel Type 208 Cathode-Ray Oscillograph can be used with equal ease in darkness or in full light. Specially-processed steel panel treated with luminous paint, retains luminosity for long periods. Can be kept activated with invisible ultra-violet source. Here's still another feature added to an instrument already replete with refinements and improvements. • Write for literature—Allen B. Dumont Laboratories, Inc., Passaic, N. J.

*You Can Always Rely on BUD*

... for your sheet metal requirements. CABINETS, RACKS, CHASSIS, PANELS ... everything necessary for all types of industrial electronic applications and commercial station installations. For prompt quotations, send your prints or specifications.

**BUD RADIO, INC.**  
 CLEVELAND, OHIO

# Sound Simplicity

... Is a Basic Characteristic of Mu-Switch



This Simple Switch . . . handles 15 amperes non-inductive load at 115 volts A.C.\* or 1/2 H.P. at voltages up to 460 A.C. under operating pressure as low as 4 ounces with movement differential of only 1/1000."



\* D.C. model handling 2 K.W. without condenser also available. Write for new 1942 catalog.

That's why design engineers prefer this compact switch for applications that require sure performance. They appreciate the extra strength and dependability provided by its freedom from complex lever systems, compoundings and multiplicity of parts.

And they recognize the essentially correct engineering of its one-piece spring snap action and its reverse, cross-center movement.

A free sample Mu-Switch, cut away to reveal its basic simplicity of design and construction, will gladly be sent on request.

## MU-SWITCH CORP.

CANTON • MASSACHUSETTS • U. S. A.

this case the stronger signal controls the synchronization of the picture while the weaker signals cause echo-pattern images. The echo pattern resulting from the carrier during the frequency shift (that is, the echo of the blanking signal) has a different frequency from that of the picture signal. A beat-note pattern generated by these two signals, introduces alternate white and black vertical bars in the picture, which run the full range from maximum white to black and hence are highly noticeable. The effect of these beat-echo bars is reduced by reversing the phase of the transmitted carrier at the beginning of every other line, so that the bars are cut up into alternate black and white segments which, after several fields, average out to a gray indistinguishable from the picture background.

### The Alert Receiver

A means of calling the attention of defense workers to a radio receiver when announcements are to be made, was described by S. W. Seeley and H. B. Deal of the RCA License Laboratory. Use is made of the subaudible frequencies between 20 and 40 cps to actuate one or more tuned-read mechanisms tuned to particular frequencies. Standard broadcast stations have sufficient modulation capability at these low frequencies, and if the modulation level is kept low, and the source of the low frequency is free of harmonics, the result is practically inaudible even on a high-quality receiver. The tuned reed carries a contact which closes the coil circuit of a relay, which in turn turns on a light and rings a warning bell. It is necessary to leave the receiver running continuously for this service, but power consumption is about 25 watts and the cost of operation is but a few cents a day. The system was demonstrated on several receivers using the transmission of WHAM. A particularly suitable type of receiver for defense operation is a three-way receiver (a-c, d-c and battery operated) which remains in operation even if power lines are out of service. In the discussion it was pointed out that the "alert" service should have use for non-defense activity, particularly in connection with television receivers to warn viewers of spot-news broadcasts and other unscheduled events.

## RACKS • CHASSIS • PAR-METAL • CABINETS • PANELS

Shown here, Cabinet Rack #R6618, typical of a complete line listed in our Catalog No. 41.



A "De Luxe" job, typical of Par-Metal quality, this rack is in use on many commercial transmitters.

## STANDARD AND CUSTOM-BUILT RACKS & CABINETS

Engineers who expect style, skill, and precision in metal work as a matter of course, will find that PAR-METAL thinks along this line.

And we are equipped for volume business. So why not consult us when bidding on defense orders. Estimates submitted promptly.

For your guidance, write for our Catalog No. 41



### PAR-METAL PRODUCTS CORP.

32-62 49th ST., LONG ISLAND CITY, N. Y.

Export Dept.: 100 Varick St., New York, N. Y.



# THE INDUSTRY IN REVIEW

## News

♦ Montoursville, Pennsylvania, just east of Williamsport on the Harrisburg highway, is the site of a new special-purpose radio tube plant planned by the Hygrade Sylvania Corporation, according to president B. G. Erskine and general manufacturing manager H. Ward Zimmer. Frank J. Prime of Emporium will be superintendent of the new plant which will occupy a 16-acre plot, provide 50,000 sq. ft. of floor space, and represent a total investment of one-half million dollars in building, grounds and manufacturing equipment . . . Westinghouse x-ray division administrative departments will move from Long Island City to the company's radio division plant in Baltimore about January 1. Manager Walter Evans advises that x-ray manufacturing departments are to remain in New York. Quarters vacated by Evans' administrative department will be used to expand manufacturing facilities for Army and Navy equipment. Westinghouse, incidentally, reports that it booked 250 percent more orders for x-ray and other special tubes in 1941 than in 1940 . . . Isolantite's production of ceramic parts at Belleville, N. J. will reach ten times the output level of a year ago after the completion of a million-dollar expansion program now in progress, according to president W. D. Waltman. Most important phase in the program is the construction, already under way, of a new three-story building which will add 80,000 sq. ft. to present productive area, installation of additional machinery of latest design with individual motor control. Extensive additions are also being made to production facilities in present buildings, direct supervision of the entire plant continuing under vice-president and general manager K. D. Hamilton . . . Production of several new types of resistors required in quantity for national defense has induced the International Resistance Company to add 30 percent more manufacturing space to its Philadelphia plant to avoid crowding regular production facilities.

♦ I. J. Kaar, designing engineer in General Electric's Bridgeport radio and television department since November, 1934, has been appointed managing engineer of the receiver division. Mr. Kaar graduated from the University of Utah in 1924 with a B.S. degree in electrical engineering, joined G-E at Schenectady in that year. He will now be responsible for both engineering and manufacturing in the receiver division and will report to Dr. W. R. G. Baker, according to W. Stewart Clark, manager of the Bridgeport works . . . Robert M. Kalb, just appointed assistant chief engineer of the Kellogg

Switchboard & Supply Co. of Chicago, was for 13 years research engineer at the Bell Telephone Labs. of New York, is a graduate of Ohio State's department of electrical engineering, and took post-graduate work at Columbia University . . . Charles C. Neighbors, in full charge of the Ferrocart Corporation's engineering and manufacturing, holds a B.S. in chemical engineering, spent several years with Western Electric and Bell Telephone working on metallurgical problems connected with powdered magnetic materials, and more recently was engaged in development and design of high-frequency iron-core materials with Aladdin Radio Industries . . . Gustave Heding, associated with the Teletype Corporation and its predecessor organizations since 1907, vice-president since 1938 and a director since 1939, has been appointed president. He succeeds Stanley Bracken, who has resigned to join Western Electric.

♦ More than a thousand invited guests, including many noted scientists and engineers, witnessed at Princeton, N. J. on November 15, the laying of the cornerstone of the new laboratory being built by the Radio Corporation of America and destined to be one of the world's foremost citadels of radio-

electronic research. Major General James G. Harbord, chairman of the RCA board, who officiated at the ceremonies, predicted that when present dangers to freedom resulting from the warmongering of dictators is ultimately removed, the peacetime industrial application of scientific research will become a more vital factor in the world than ever before.

♦ Electrical Research Products, Inc., wholly owned subsidiary of the Western Electric Company, has been merged into the parent company and its domestic activities will hereafter be carried on as the Electrical Research Products Division according to W-E president C. G. Stoll. T. Kennedy Stevenson, former president of the subsidiary, becomes vice-president and a director of Western Electric.

♦ General Electric's board of directors has elected five new vice-presidents in connection with a major change in the company's organization. New officers are: Walter R. G. Baker, Chester H. Lang, David C. Prince, Elmer D. Spicer and Harry A. Winne. Under the new setup G-E will have four major operating departments: Radio and

### HOUCK WINS 1941 ARMSTRONG RADIO CLUB AWARD

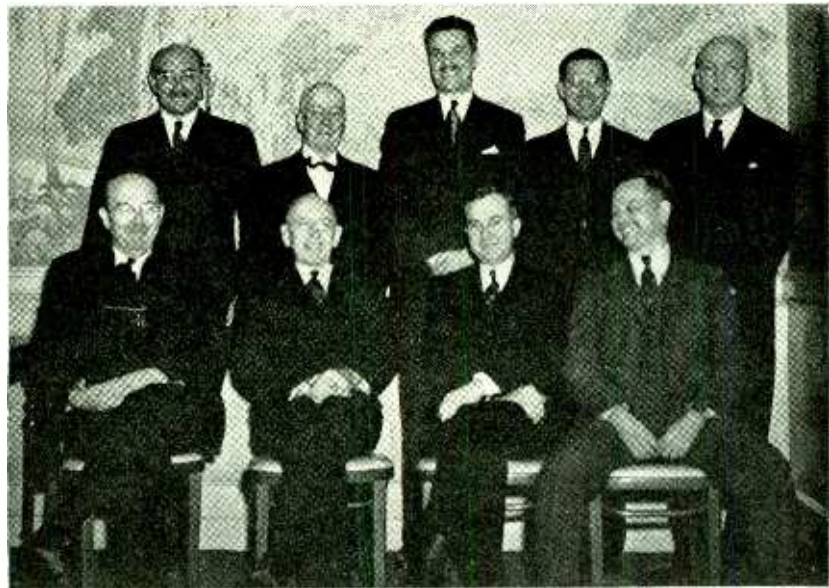

Harry William Houck (seated third from left), awarded Major Edwin H. Armstrong's (standing, extreme right) 1941 Radio Club of America medal for outstanding contributions to the radio art, assisted in the birth of the superheterodyne circuit in Armstrong's world war Paris laboratory, designed the second-harmonic super. is particularly noted for early work on capacitors which made practical the filter systems used in modern receivers. Pictured at the Club's banquet, at which the award was made are (left to right, seated): L. C. F. Horle, RMA engineering committee; Admiral Hooper; Harry Houck; Paul Ware, Du Mont Labs.; (standing) W. A. MacDonald, Hazeltine Labs.; George Clark, RCA; George Connor, Hygrade Sylvania; John Calahan, RCA Communications; and Major E. H. Armstrong

# PINCOR Products

## STAND UP TO EVERY DEMAND

... this is the opinion of engineers and manufacturers who use PINCOR power supply equipment. PINCOR Dynamotors—approved by the airlines—are available in capacities to 850 watts, all voltages and either single- or dual-input or output. Specify them when ordering power supplies. Submit requirements to PINCOR engineers on special equipment. Write or wire for detailed catalogues.

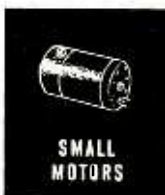
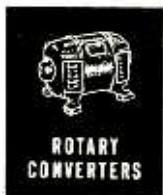

Other PINCOR equipment includes ROTARY CONVERTERS, MOTOR-GENERATORS, DC MOTORS, GAS ENGINE GENERATORS, and HIGH FREQUENCY EQUIPMENT.

**PIONEER GEN-E-MOTOR**

CHICAGO, ILLINOIS

Export Address: 25 Warren Street, N. Y., N. Y.  
Cable: SIMONTRICE, New York



Walter R. G. Baker, one of five new General Electric vice-presidents, has been with the company since 1917, manager of its radio and television department since 1939

Television, under vice-president Baker, Apparatus, with Lang continuing to head up apparatus sales and directing defense activities, Prince in charge of application engineering, Spicer in charge of manufacturing, Winne in charge of design engineering and Earl O. Shreve in charge of commercial activities. Vice-presidents William R. Burrows and Roy C. Muir, formerly in charge of general manufacturing and general engineering operations respectively, become members of president Charles E. Wilson's staff, carrying out assigned duties in these fields.

♦ A Radio Industry Advisory Committee has been formed to work with OPM. Members, we are advised by Sidney J. Weinberg, chief of this government department's Bureau of Advisory Committees, include: Ben Abrams of Emerson Radio, W. R. G. Baker of General Electric, M. T. Balcom of Hygrade-Sylvania, W. J. Barkley of Collins Radio, A. Bloom of General Instrument, H. C. Bonfig of RCA, Roy Burlew of Ken-Rad, H. W. Clough of Belden, Allen DuMont of DuMont Labs, P. V. Galvin of Galvin Mfg., Larry Gubb of Philco, K. D. Hamilton of Isolantite, W. P. Hilliard of Bendix Radio, H. J. Hoffman of Westinghouse Electric, J. J. Kahn of Standard Transformer, L. L. Kelsey of Stewart-Warner, R. H. Manson of Stromberg-Carlson, Jack M. Marks of Fada Radio, Victor Mucher of Clarostat, L. F. Mutter of the Muter Co., Harold L. Olesen of Weston, W. F. Satterwaite of General Dry Bat., Ernest Searing of International Resistance, S. M. Shure of Shure Bros., Ray Sparrow of P. R. Mallory, R. C. Sprague of Sprague Specialties, Arthur E. Thiessen of General Radio, S. T. Thompson of Zenith and A. S. Wells of Wells-Gardner.

## Literature

**Magnetic Flux Measurement.** The determination of the distribution of magnetic flux and the leakage paths in complicated magnetic circuits is discussed by Leland D. Norton and John A. Cravatt in the August-September issue of the *DuMont Oscillographer*.

**Communication Units.** The Hallcrafters Co., 2611 Indiana Ave., Chicago, has just released a profusely illustrated catalog describing, picturing and pricing its complete line of communications equipment, including receivers for commercial or amateur a-m or f-m use, transmitters, an ultrahigh frequency transmitter, marine radiophones and a radio compass.

**Radio Parts.** A 1941-42 catalog available from the James Millen Mfg. Co., Inc., 150 Exchange St., Malden, Mass., lists this company's complete line of radio transmitting and receiving parts and accessories, giving complete specifications and in many instances photographs as well as mechanical drawings illustrating design. Included is a description of an amateur band 50-watt transmitter exciter, an electron-coupled oscillator, midget frequency meters of the absorption type and a precision crystal secondary frequency standard.

**Rotary Machines.** Bulletin 13-25, by Janette Mfg. Co., 556-558 W. Monroe St., Chicago, describes the complete Janette line of rotary converters and dynamotors, including a three page chart giving all technical details. Pictures show details of construction as well as complete machines.

**Insulation.** "Spauldo", an insulation material now furnished in continuous rolls by the Spaulding Fibre Company, Inc., Tonawanda, N. Y., is described in a 4-page bulletin prepared by this company. Noted is dielectric strength, tensile strength, Mullen strength, Elmendorf tearing strength, as well as other pertinent characteristics of interest to electronic engineers as well as motor designers to whom the bulletin is particularly addressed.

**Cathode-Ray Report.** "Pioneering the Cathode-Ray and Television Arts," a booklet prepared by Allen B. Du Mont Laboratories, Inc., Passaic, N. J., to outline work accomplished by the organization in its first decade of operation, historically covers the company's progress from the beginning to date. Included are stories concerning early commercialization of the oscillograph, electronic switch, cathautograph, re-sonoscope and television which will be of general interest. Listed are Du Mont patents, company key men.

**Mallory Catalog.** Complete specifications, including electrical characteristics, mechanical drawings and photographs of the firm's entire line of precision products, are included in a new catalog by P. R. Mallory & Co., Inc., Indianapolis, Ind. Detailed descriptions include specifications on Mallory replacement controls; control accessories; commercial, industrial and equipment type potentiometers and rheostats; circuit selector, all-wave and special switches; jacks and plugs; cable connectors and markers; knobs, nuts, washers, screws and grommets; dial and panel lights; fixed and adjustable resistors; capacitors of all types; noise-filters; "Vibrapacks" and vibrators; rectifiers, grid-bias cells and battery chargers.

**Glass As Insulation.** Available to electronic engineers from the Insulation Division, Corning Glass Works, Corning, N. Y., is a study by E. B. Shand, entitled: "The Dielectric Strength of Glass . . . An Engineering Viewpoint." The study is organized under three main headings: (1) dielectric failure of glass. (2) factors governing failure, and (3) curve data. It includes tables on disruptive strength, graphic presentation of breakdown characteristics, selected dielectric breakdown data on glass, oil puncture tests on power insulators, dielectric breakdown characteristics of "Pyrex" glass and porcelain.

**Industrial Instruments.** New literature available from Industrial Instruments, 156 Culver Ave., Jersey City, N. J. includes a price list of this company's entire line of Solu-Bridges, Solu-Bridge controllers, conductivity bridges, conductivity cells, Mega-Bridges, decade capacitors, distilled water checkers. Also available are data sheets giving complete specifications on each of these instruments, a new bulletin describing methods of using the Solu-Bridge for checking solutions used for bottle washing.

**Test Instruments.** The 1942 line of radio and electrical test instruments manufactured by Radio City Products Co., Inc., 88 Park Place, New York, is presented in a 20-page, illustrated catalog just announced. Included are specifications on more than 40 models of 22 basic test instruments, approximately half of which are general-purpose multi-testers. Also listed are vacuum tube testers, radio circuit analyzers, a radio signal generator, an electronic multi-tester, electrical appliance testers and combination units. Catalog is numbered 125.

**Transformer Data.** A bulletin just released by the New York Transformer Co. of 480 Lexington Ave., New York, describes typical high quality audio and power transformers, chokes and filters made to specification for individual manufacturers, contains a chart showing the size and dimensions of standard cases used by the firm.

# CONTINENTAL GRID CONTROL TUBES

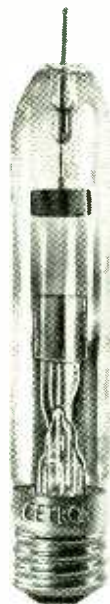

Type CR5

With "flea power" you can control horse power! That, in a nutshell, tells the story of Continental's grid control tubes. Ruggedly built to exacting specifications, they, like all Continental Electronic Tubes, give outstanding performance, with long, dependable life. They have wide application in control circuits.

## SPECIFICATIONS

	CR-5	CR-10
Filament	2 V-15 A	2.5 V-18 A
Current Rating	5 amp. avg.	10 amp. avg.
Peak Current	18 amps.	45 amps.
Inverse Peak	500 V	500 V
Grid Control	External	External
Type	Mercury vapor	Mercury vapor
Power Supply	110 V 60 cycle A. C.	110 V 60 cycle A. C.
Dimensions	8 5/8" x 1 1/2"	9" x 1 1/2"
Basing	Mogul or without base	

Write Today for Further Data

## CONTINENTAL ELECTRIC CO.

Merchandise Mart  
Chicago, Ill.

Plant  
Geneva, Ill.



## MOLDED RESISTORS

The "All-Weather" Resistors

1000 OHMS TO 1,000,000 MEGOHMS

### PREFERRED for Aircraft and Marine Radio—

The materials and construction of these resistors is such that their operation is unaffected by extremes of temperature, humidity and rapid climatic changes. This makes them ideal for radio equipment used aboard military and commercial aircraft and ships. Representative users include Air-Track Mfg. Corp., Arma Corp., Pan American Airways, RCA, U. S. Army and Navy, Westinghouse and many others.

### SEND FOR RESISTOR BULLETIN 37

It contains illustrations of the various types and gives details as to construction, capacities, dimensions, etc. A copy, with Price List, mailed on request. Write for it today.

# S. S. WHITE

The S. S. White Dental Mfg. Co.

INDUSTRIAL DIVISION

Department R, 10 East 40th St., New York, N. Y.



# Acro Snap THE SWITCH WITH AN ENGINEERED PRINCIPLE

The ACROSAP DESIGN is backed by basic engineering principles. The snap action is accomplished by a spring that rolls from one position to the other with a minimum of flexing which permits the use of recognized spring materials having allowable unit stresses far in excess of requirements.

Because the operating stress of this spring is far under its elastic limit the material fatigues very slowly and the switch has extremely long life.

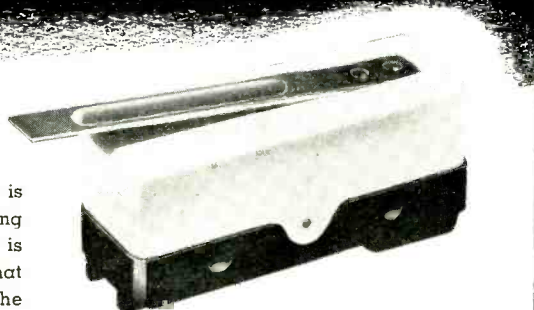

## LEAF TYPE SWITCH

(Rib leaf shown)

A leaf without rib can be furnished where greater flexibility is desired.

This switch is available with standard or sensitive action—the sensitive action requires only 1/2 oz. pressure for actuation.

Write for information advising purposes for which switches are desired

## ACRO ELECTRIC CO.

3145 FULTON RD., DEPT. L

CLEVELAND, OHIO

## PERMANENT MAGNETS

ALL SHAPES — ALL SIZES  
FOR ALL PURPOSES

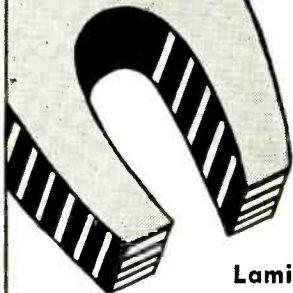

Stamped, Formed, and Cast; Chrome, Tungsten Cobalt and ALNICO\*\* (cast or sintered) under G. E. license.

**THOMAS & SKINNER**  
STEEL PRODUCTS COMPANY  
1116 E. 23rd STREET INDIANAPOLIS, INDIANA

Laminations for Radio Transformers — Tools  
Dies — Heat Treating — Stampings

40 YEARS EXPERIENCE

## WAXES • COMPOUNDS for ELECTRICAL INSULATION

Zophar offers prompt service on Insulating Compounds for a wide variety of electrical applications, including:

... insulation for CONDENSERS, TRANSFORMERS, COILS, power packs, pot heads, sockets, wiring devices, wet and dry batteries, etc. Also WAX SATURATORS for braided wire and tape. WAXES for radio parts.

Special compounds made to your order.

## ZOPHAR MILLS INC.

130-26th St.

Brooklyn, N. Y.

FOUNDED 1846

## New Products

### Crystal Pickup Cartridges

WITH ONLY ONE OUNCE needle pressure an output of 1.4 volts at 1,000 cps may be obtained from the "Hi-Lo" crystal pickup cartridges manufactured by Shure Brothers, 225 West Huron Street, Chicago, Ill. A set screw per-

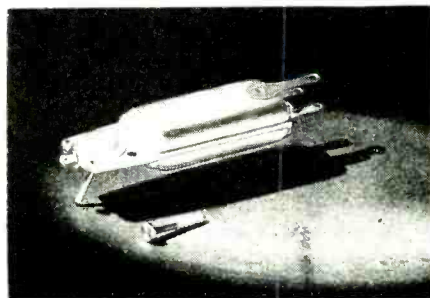

mits changing of needle without replacing the entire cartridge which employs a bimorph crystal. Six types of cartridges are available to fit the manufacturer's requirements. Without needle the list price of the unit is \$4.

### Speaker Volume Control

THE MODEL RC-1 SPEAKER POWER volume control manufactured by the Atlas Sound Corp., 1443-39th Street, Brooklyn, N. Y. has an essentially constant impedance for use across the voice coil of any speaker. It provides a uniform taper, with gradual control of volume from a full on to off position. Its power handling capacity is rated at 10 watts. A tapered wire wound voltage divider and a vitreous resistor are used and are mounted in a metal utility box. An etched indicator plate and red moulded bar knob are supplied. The volume control is 3 inches in diameter and lists at \$3.50.

### Intercommunication System

A LOW-COST INTERCOMMUNICATION SYSTEM, the Knight, is announced by the Allied Radio Corporation of Chicago. The unit offers complete privacy of conversation between executives or customers, and a balancing of substa-

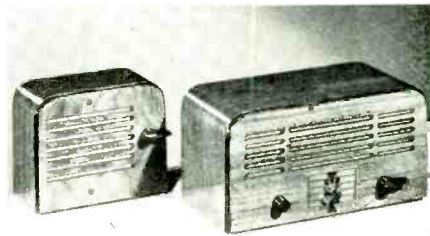

tions when not in use. In most installations, the voice will carry more than 50 feet. Consequently, workmen may answer without leaving assembly line or their bench. The unit has a power output rating 2 1/2 watts so that ten substations can carry on five two-way conversations simultaneously.

# "POINTOLITE" Lamps



150 c.p.  
A. C.  
"Pointolite"  
Lamp

Bulletin 1530-E lists sizes from 30 to 1000 c.p. for direct current, and 150 c.p. for alternating current, as well as auxiliary control devices. . . . Write for a copy.

When an evenly distributed field of illumination is needed . . . or a light source of constant intensity . . . or one that will remain in a fixed position . . . use Pointolite Lamps. Let us tell you more about these highly concentrated sources of white light and their various applications.

**JAMES G. BIDDLE CO.**  
ELECTRICAL INSTRUMENTS  
1211-13 ARCH STREET, PHILADELPHIA, PA.

**WHAT ARE YOUR  
TRANSFORMER  
SPECIFICATIONS?**



Special transformers are often the solution to improved operating performance of the machine or equipment in which they are used. Have you had a thoro analysis of your transformer specifications to determine the possible improvement from this source?

Let Acme Transformer Engineers help you. Send specifications and details of your requirements.

**The ACME ELECTRIC & MFG. CO.**  
31 WATER ST. CUBA, N. Y.



## Angular Sweep Potentiometer

THE ANGULAR SWEEP POTENTIOMETER recently announced by the Rowe Radio Research Laboratory, 4201 Irving Park Boulevard, Chicago, Ill. is a device which permits correlation of the angular position of any rotating or oscillating shaft, mechanically coupled to it, and the beam position of an oscillograph. Shaft speeds of between 0 to 20,000 rpm are permissible. Calibration of angular shaft position versus beam position can be made at 0 angular speed. Such static calibration can be accurately depended upon to hold surfaces even at the highest speed. The unit operates practically any oscillograph and should be connected directly to the deflection plate which is entirely independent of any amplifiers in the oscillograph.

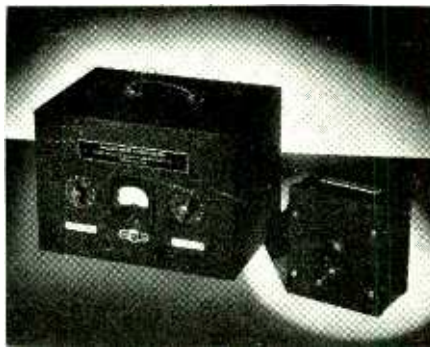

The angular sweep potentiometer is applicable to any and all oscillographic studies where the angular motion is one of the functions. For example, it may be used in indicator work to obtain a curve of pressure versus engine angle in time motion studies to obtain the angular movement as a function of time, or in motor and generator studies to determine the voltage or current as a function of the angle of the shaft. Either gradual or transient changes of sweep cannot affect synchronization. Pictures cannot "slip" off the screen. Any particular portion of a picture can be placed in the center of the screen simply rotating the angular sweep potentiometer unit.

The apparatus consists of two units. The larger auxiliary case includes the power supply and is connected to the 110-volt power supply although for portable operation the power supply may be a 6-volt battery. The smaller unit is the angular sweep potentiometer proper. It has a 5-foot cable which plugs into the auxiliary unit. A 3/4-inch shaft, approximately 1 inch long projects from the angular sweep potentiometer and provides a mechanical means of coupling.

## Time Relays

THE NEW CRAMER TIME RELAYS, type RS1C and TD1C are synchronous motor-operated timers which either keep an electrical circuit closed for a pre-set time interval, or in the case of the TD1C can be used as a time delay

## ★ ★ ★ ★ ★ ★ ★ ★ ★ ★ ★ ★ ★ ★ ★ ★ ★ **TERMINAL RADIO CORP.** ★

★ **CONSOLIDATES AT A** ★  
★ **NEW ADDRESS** ★

★ ★ ★

★ **F**OR BETTER SERVICE to our patrons, ★  
★ Terminal Radio Corp. three years ★  
★ ago opened its doors at 68 West 45th ★  
★ Street. This move placed us in a bet- ★  
★ ter position to render quick and more ★  
★ convenient service to a greater num- ★  
★ ber of customers in different parts of ★  
★ the city. The present emergency now ★  
★ dictates another move to maintain our ★  
★ record of service to the radio industry. ★

★ **F**OR BETTER SERVICE . . . we are now ★  
★ consolidating the stocks of radio ★  
★ parts and equipment from our two ★  
★ stores into new and larger quarters at ★

★ **85 CORTLANDT STREET** ★

★

★ **A**FTER January 1st, at our new ad- ★  
★ dress—12,000 square feet on one ★  
★ floor—we will maintain New York's ★  
★ largest and most dependable source ★  
★ of supply in the radio field. By con- ★  
★ centrating our ample supplies under ★  
★ one roof we hope to expedite deliv- ★  
★ eries of essential merchandise under ★  
★ present conditions. ★

★ You are cordially invited to visit our ★  
★ new home which will incorporate all ★  
★ the latest innovations in radio mer- ★  
★ chandising. In the meantime, we will ★  
★ conduct business as usual at our pre- ★  
★ sent addresses until December 31st. ★

★ For radio sets and records only, we ★  
★ will continue at 70 West 45th Street, ★  
★ in a completely modernized store ★  
★ under the capable management of ★  
★ Jack Haizen. ★

## ★ ★ ★ ★ ★ ★ ★ ★ ★ ★ ★ ★ ★ ★ ★ ★ ★ **THE NEW** ★ ★ **TERMINAL SET-UP** ★

★ **85 CORTLANDT STREET** ★

★ After January 1st, our new home ★  
★ for radio parts and equipment, ana- ★  
★ leur apparatus. All the latest trans- ★  
★ mitters and receivers on display and ★  
★ in operation. ★

★ **HAM SHACK:** A rendezvous for ★  
★ hams to congregate amid all the new- ★  
★ est developments in radio communica- ★  
★ tion. ★

★ **RECORD DEPARTMENT:** A com- ★  
★ plete stock of records and recording ★  
★ equipment. ★

★

★ **70 WEST 45th STREET** ★

★ After January 1st, a completely ★  
★ modernized store devoted exclusively ★  
★ to radio sets, records and accessories, ★  
★ under the management of Jack Haizen. ★

★ Enlargement of facilities providing ★  
★ more and larger listening booths, ★  
★ larger stock of records and a complete ★  
★ line of all radio sets, phonographs, ★  
★ and accessories. No radio parts and ★  
★ equipment will be available at this ★  
★ store. ★

★ New York's Largest Exclusive Radio Supply House ★

★ **TERMINAL RADIO CORP.** ★

★ ★ ★ ★ ★ ★ ★ ★ ★ ★ ★ ★ ★ ★ ★ ★



## FOR TRIPLETT CUSTOMERS ONLY

Long before the state of emergency was proclaimed, the Triplet Company was getting ready to do its part in building our national security. We knew that we must meet important new responsibilities. At the same time, we felt keenly our continuing obligations to our customers—old friends with whom we have had happy business relations through many years.

We doubled—then tripled—our output to fill the needs of our old accounts. We added to our production facilities . . . hired many more men . . . are working extra shifts at time-and-a-half.

All this has not been enough. We have been called on to produce more and more for national defense. We are proud of the job we are doing to help meet the emergency, but it is difficult not to be able to serve our old friends equally as well. In the face of these conditions, the Triplet Company has adopted these policies "for the duration."

*First:* We will continue to serve you by our service to our mutual responsibility — the national emergency.

*Second:* We will continue to do everything we can to fill orders from our regular customers, even though some deliveries may be temporarily delayed. No business from new accounts has been nor will be accepted until after our old friends have been served, except where priorities make it impossible to do so.

*Third:* Our engineering and research departments will continue to work on the development of superior equipment and improved methods to serve you still better when we can resume normal operations.

The present emergency is incidental and as we work towards the future, we will do our best to continue to merit your confidence and loyalty.

*A. L. Triplett*  
President

The Triplet Electrical Instrument Company  
Manufacturers of  
Precision Electrical Instruments

relay which, when energized, keeps the circuit open for a selected interval. The timers have an instantaneous reset feature and when restarted they repeat the timing without manual resetting. They are available with built-in manual backup or can be supplied for remote control. Auxiliary contacts can be furnished for audible or visual signal circuits or other applications as required. The timers have been developed particularly for industrial applications which require frequent operations with utmost reliability. Accurately machined and adjusted parts are used in all essential assemblies. The time relay consists of a synchronous motor unit which rotates a switch operating arm when the magnetic clutch mechanism is energized. When the clutch magnet is de-energized, it will release the switch operating arm, returning it instantly to the starting position by means of a reset spring. The starting position of the switch arm which determines the time setting is controlled by a micrometer setting knob located on the top of the housing, or with a frictionally held stop arm, if a field adjustment is desired. The main switch unit is rated at 1,150 volt-amperes and will satisfactorily operate a  $\frac{1}{2}$  hp motor. Various time scale ranges are available from 0 to 15 seconds as the minimum, with a minimum setting time of 1 second to 0 to 5 hours with a minimum setting time of 20 minutes.

## Skyrider 32

THE MODEL SX-32 RECEIVER manufactured by the Hallicrafters Company, Chicago, Ill. offers additional important features such as two tuned r-f stages, six degrees of selectivity, wide-angle illuminated "S" meter, six tuning ranges for most satisfactory L/C ratios and uniformly high sensitivity, temperature-compensated oscillator, bandspread dial directly calibrated for the amateur bands. The tuning range is from 500 kc to 40 Mc in six over-



lapping bands, all of which are fully calibrated on the main dial, while an electrical bandspread system permits spread of any portion of the same tuning range. Complete with cabinet, the receiver is 20½ inches long, 14½ inches deep and 9½ inches high. It uses 13 tubes including a separate high-frequency oscillator and mixer tubes, two tuned r-f stages, an automatic noise limiting tube, a beat frequency oscillator, and an output stage using 6V6 tubes.

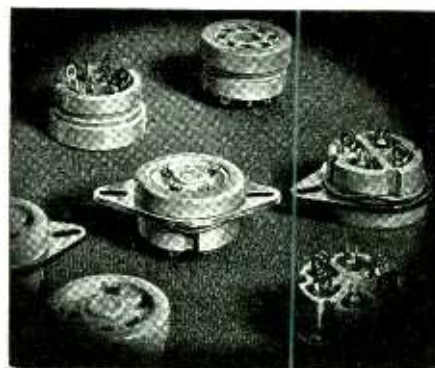

## DESIGNED for APPLICATION

MODERN SOCKETS for MODERN TUBES! Long flashover path to chassis permits use with transmitting tubes, 866 rectifiers, etc. Ideal for mounting on rugged thick cast aluminum chassis now being used on much of the better commercial equipment. Long leakage path between contacts. Contacts are type proven by hundreds of millions already in government, commercial and broadcast service, to be extremely dependable. Sockets may be mounted either with or without metal flange. Mount in standard size chassis hole. All types have barrier between contacts and chassis. All but octal also have barriers between individual contacts in addition.

Catalogue Upon Request

JAMES MILLEN MFG. CO. INC.  
150 EXCHANGE ST. MALDEN, MASS.



Wire-wound. Inorganic cement coated. Fixed and adjustable. 10 to 200 watts. Choice of mountings, terminals, taps, etc.

**GREENOHMS**  
for that extra  
OVERLOAD FACTOR

★ You can readily spot those Greenohm power resistors in better-grade amplifiers, transmitters, oscillographs and other radio and electronic assemblies that must stand up. Those green-colored units have an enviable reputation for toughness. ★ Try one. Compare it with others. Draw your own conclusions. ★ Samples, quotations, data, on request.

## CLAROSTAT



MANUFACTURING CO.  
Incorporated  
285 North Sixth St.  
Brooklyn, N. Y.

## Sapphire Needle

A NEW DURALUMIN SHAFT sapphire playback needle, curved to meet the record straight on, without drag, is announced by the Duotone Company, 799 Broadway, New York City. The needle has a list price of \$5, and is designed for professional or home use. The same organization has also brought out a sharpener for cactus needles, which lists at \$1.

## Two-Way Baffle

NEW TWO-WAY BAFFLES for 8-inch speakers, and especially designed for paging and intercommunication systems, are available from the Atlas Sound Corporation, 1449 Thirty-ninth Street, Brooklyn, N. Y. With the baffles sound can be projected in two directions with a single 8-inch cone mounted between the two bell sections, which are of pressed steel with silver finish. The Model DF-8 two-way baffle lists at \$10.

## Microphone Mounting

IN MOTION PICTURE WORK the microphone must often be moved very rapidly. To accomplish this it is usually mounted on the end of a large boom which can be easily controlled and moved to any desired position quickly. Nevertheless, speed must also be ac-



complished without any mechanical noise or shock reaching the microphone, since such disturbances would spoil the recording and result in extensive retakes. Elimination of noise is accomplished by mounting the microphone in standard shear-type plate form mountings, manufactured by the Lord Manufacturing Company, Erie, Pa. The bonded rubber mountings effectively absorb all vibrations and shocks, and in addition supply an electrically insulated support for the microphone.

# "GOOD" Is Not Enough

All parts entering into the assembly and manufacture of Astatic Crystal Products must be as nearly perfect as it is humanly possible for them to be made. For example, in the accompanying illustration we see an Astatic employee whose sole duty it is to examine, microscopically, each small Sapphire Crystal Point used in the cartridge assembly for Astatic Low Pressure Crystal Pickups. This check insures the use of only those sapphires which meet the exacting standards of Astatic efficiency and assure the finest record reproduction. Good is not enough. Astatic constantly strives for perfection.



The precision and care exercised in manufacturing Astatic Crystal Microphones, Pickups and Recording Heads, is recommended for your consideration in the designing and assembling of electrical and radio phonographs, sound equipment, recorders and other similar products.

# ASTATIC

## THE ASTATIC CORPORATION

YOUNGSTOWN, OHIO

Licensed Under Brush Development Co. Patents

In Canada: Canadian Astatic Ltd. Toronto, Ontario



### FAMOUS for years . . .

for their uniform accuracy and great strength . . . for the unique self-locking feature on the "Unbrako" Hollow Set Screw with the Knurled Points . . . for the Socket Head Cap Screw with the Knurled Head that gears right to the fingers and saves assembling time.

"Unbrako" Products are available in a complete range of sizes from number 4 up. For free samples and literature, write today.

KNURLING of Socket Screws originated with "UNBRAKO" years ago.

## UNBRAKO

REG. U.S. PAT. OFFICE

### SCREW PRODUCTS

## STANDARD PRESSED STEEL CO.

Box 596, JENKINTOWN, PENNA.



# TAYLOR

## LAMINATED PLASTICS

Vulcanized Fibre • Phenol Fibre

SHEETS, RODS, TUBES, FABRICATED PARTS

## TAYLOR FIBRE COMPANY

Norristown, Pennsylvania

**NOW MORE THAN EVER**  
*Personal* **ATTENTION COUNTS**

**No Room for Error!**

**GENERAL CONTROLS** relies  
on **WILCO Thermometals**



"No compromise with quality" is a "must" with General Controls Co., maker of this sensitive thermometer-thermostat. And as the pioneer in use of bi-metals for thermometers as well as thermostats, it is only natural that General Controls relies exclusively on *Wilco* Thermometals. For commercial or defense purposes, you too will find that *personal supervision* of every order by Wilco principals assures maximum uniformity, minimum "rejects".

And just as Wilco meets these exacting requirements for thermometals to provide absolute dependability for temperature control—or reaction from temperature change—so do Wilco Electrical Contacts assure dependable service. For full information, write us today.



**The H. A. WILSON CO.**  
105 CHESTNUT ST., NEWARK, N. J.  
Branches: Chicago and Detroit

## Sleeving

FIBROUS GLASS VARNISHED SLEEVING is announced by William Brand & Co., 276 Fourth Ave., New York. Glass braid is processed with a natural oil-base varnish which provides higher dielectric constants than such glass alone, increases degree of flexibility while at the same time reducing stretch

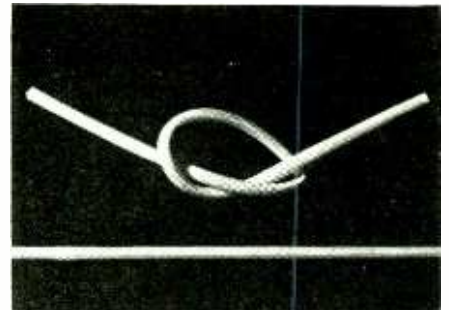

factor to a minimum. Special feature is precise rounding of the product during manufacture to eliminate circumferential wrinkles and gaps. Available in two grades, in all standard diameters established by this firm for the regular line of "Turbo" flexible varnished cotton tubing.

## Ideal Products

THE IDEAL COMMUTATOR DRESSER COMPANY, 1631 Park Avenue, Sycamore, Ill., announces two new additions to their line. One of these is a new abrasive wheel type grinding wheel dresser which is used to resurface the motor driven abrasive grinding wheels found in every shop. Besides general cleaning and truing of a grinding wheel, the grinding wheel dresser may be used to cut out deep grooves and eliminate out-of-roundness thereby restoring out-of-balance wheels to true rotating ones. The other item is a step-down transformer which is plugged in between the power supply and the extension to reduce the second voltage to 6 volts. The low-volt transformer is particularly recommended for inspection of instrument work in damp hazardous locations.

## Temperatures and Condensers

COMPENSATING CAPACITORS obtainable in any temperature coefficient from  $-0.005$  percent to  $+0.005$  percent per degree C over a temperature range between  $-40$  degrees to  $+70$  degrees C are announced by the Aerovox Corporation of New Bedford, Mass. The Aerovox Type K mica condensers are supplied only in low loss bakelite cases and are sealed for immersion. They are available in a limited range of capacitances and voltage ratings. Specifications for individual requirements will be supplied on application. The use of suitably designed condensers to be used with a given inductance makes it possible to design a circuit whose frequency is independent of temperature changes for any given adjustment of the second constant.

## There IS a Reason WHY Manufacturers SPECIFY "PRECISION" INDUSTRIAL AND LABORATORY TESTERS

### SERIES 844J All-Purpose AC-DC INDUSTRIAL CIRCUIT TESTER

Combining the well-known PRECISION Series 844 . . . 34 range AC-DC volt-ohm-decibel-milliammeter-ammeter and the Series "J" (8 range AC Ammeter) in one compact portable unit.



- 6 AC and 6 DC voltage ranges to 6000 volts at 1000 ohms/volt.
  - 6 DC current ranges from 0 to 1.2 MA to 0-12 AMPERES.
  - 4 internally powered resistance ranges to 10 MEGOHMS.
  - 6 DB ranges from  $-12$  to  $+70$  DB.
  - 6 output ranges to 6000 volts.
  - 8 AC Ammeter ranges from 0-300 MA to 0-60 AMPERES.
- Series 844-J (illustrated) in hardwood portable case with dual tool compartment and removable hinged cover—complete with batteries and extra high voltage test leads. Net Price. **\$48.95**

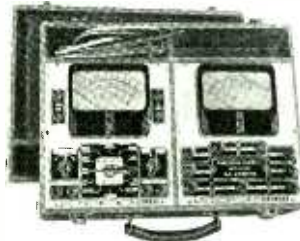

### SERIES 834

#### 31 RANGE AC-DC COMPACT CIRCUIT TESTER

- 6000 Volts • 600MA • 5 Megs • 70 DB 6 AC—6 DC—6 output voltage ranges to 6000 volts • 4 current ranges to 600 MA • 3 self-contained resistance ranges to 5 megs • 6 DB ranges to  $+70$  DB • All 1% multipliers and wire wound bobbins • Size 7" x 4½" x 3" overall. An incomparable value at only. . . Net **\$19.95**

WRITE FOR "PRECISION" CATALOG 42-E describing more than 40 radio and electrical test equipment models . . . Tube Testers, Combination Tube and Set Testers, AC-DC Multi-range Testers, Vacuum Tube Multi-Range Testers, Signal Generators, Industrial Circuit Testers, etc.

## PRECISION TEST EQUIPMENT

INDUSTRIAL · LABORATORY · RADIO · TELEVISION

PRECISION APPARATUS COMPANY • 647 KENT AVENUE • BROOKLYN, N. Y.  
Export Division: 458 Broadway, New York City, U.S.A. • Cable Address: Morhanex



## Giant-Screen Oscillograph

FOR LECTURE DEMONSTRATION purposes particularly and other applications where oscillograms of very large size are desirable, Allen B. Du Mont Laboratories, Inc. of Passaic, N. J. has developed oscillograph type 233. The instrument utilizes a 2532A20 intensifier teletron, which has a medium persistence green screen and is 20 inches in diameter. Final accelerating potential applied to the teletron is 6000 volts. Identical amplifiers provide for deflection along X and Y axes, with sensitivity of 0.020 r.m.s. volt per inch, frequency range for uniform transmission to within  $\pm 10$  percent is from 5 to 100,000 cps at maximum gain settings, input circuits comprising 2 megohm constant impedance stepped attenuators with continuous adjustment between steps. An internal linear time base generator is provided for single or recurrent sweeps in the range from 8 to 30,000 cps. This generator can be synchronized with external signals, with signals of the power line with either positive or negative half cycle of the signal being amplified along the Y axis. Power supply, with electronic voltage regulation for low level amplifiers, is provided with the instrument, which weighs 250 lbs., and is mounted on a rolling table.

## Black Heat

HEAT ELEMENTS, INCORPORATED, of Buffalo, N. Y. announce developments in the manufacture of black heat, an element constructed in a unique process by which electric filaments operating at temperatures below incandescence are interwoven with spun glass and other insulating materials. Woven on large looms with electric filaments, spun glass and other insulating materials comprising the warp and the woof, has resulted in a "blanket of heat" which has reduced fire hazards, is immune to short circuits by foreign objects and moisture and provides a plane area of uniform temperature. These units have already been used in airplane construction and should lend themselves admirably to use in temperature controlled ovens for quartz crystal oscillators.

## Clip

A CONVENIENT METAL CLIP for the rapid assembly of cables, wires, rods, conduits or tubes is announced by Tinnerman Products, Inc., 2038 Fulton Road, Cleveland, Ohio. Nuts, bolts, washers, special brackets or hand clamps are eliminated and the entire assembly may be made from one side of a wall. The clips are normally of metal, but are also available with a rubber or Neoprene coating on the upper arm for protection.

## Automatic Stepping Switch

EXCEPTIONAL FLEXIBILITY is inherent in the design of a new electromagnetically-actuated rotary switch designed by The Autocall Company of Shelby, Ohio for automatic, remote-controlled or manual operation. Around the circumference of the switch any number of contact "pile-ups" from 2 to 50 may be mounted and pile-ups are available in any combination of make, break or break-make, bridging or nonbridging or combinations of both, up to 12

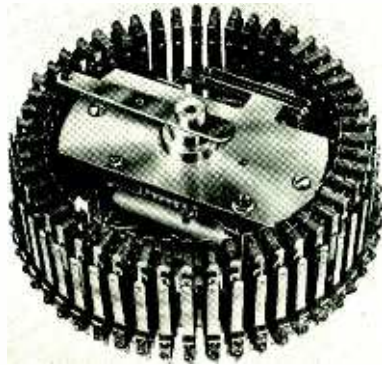

springs. Operating mechanism actuates a "spider" with from 1 to 8 arms through Bakelite rollers and switch construction is such that the operating mechanism as well as contact springs may be readily removed for inspection without disturbing wiring. Available contacts will break 5 amp. 48 v.d.c., 1 amp. 125 v.d.c., 5 amp. 115 v.d.c. non-inductive loads. Coils can be furnished for 48 to 230 v.d.c. Switches operate at a speed of 10 steps per second, are available in RORH (homing) and RORMR (magnetic release) types.

## Mix with **REMLER** Silver Tap ATTENUATORS.

Enjoy the feel of self-cleaning pure silver on silver, ball bearings front and rear, precision machined in every detail. It's smooth. And those are the factors that make the REMLER silver attenuator QUIET—so quiet you can operate it in a low-level circuit in perfect ease and comfort. Standard impedances. Special values to order.

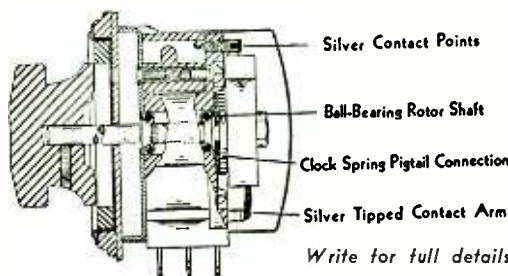

REMLER COMPANY, Ltd. • 19th at Bryant • SAN FRANCISCO

## ATR VIBRATORS "for DEFENSE!!"



### PROVEN UNITS of the HIGHEST QUALITY

Engineered to perfection, ATR Vibrators set high standards of performance and construction. Available for any operating input voltage from 6 volts DC to 220 volts DC in a wide variety of designs for practically any application.

In addition to the most complete line of vibrators, ATR offers a very extensive line of Inverters and other Vibrator-Operated Power Supplies for changing one DC voltage to another DC voltage or to invert DC to AC.

ATR vibrators, the heart of vibrator-operated power supplies, are proven units of the highest quality, engineered to perfection. They are backed by more than ten years of vibrator design and research, development and manufacturing—ATR pioneered in the vibrator field. American Television & Radio Co. has consistently devoted its efforts and energies to the perfection and production of vibrators and associated equipment, and today, after ten years of painstaking, persistent and diligent work resulting in steady development and progress, is considered the World's leader in its field. All ATR Products incorporate only the best materials and workmanship and are carefully manufactured under rigid engineering inspections and tests, making them the finest that can be built.

For Additional Information  
Address ATR Vibrator Division of

AMERICAN TELEVISION & RADIO CO.  
ST. PAUL, MINN., U.S.A.

## Engineering applications of electrical discharges in gases . . .

Here is a thorough, logical exposition of the field of conduction of electricity in gases, a field which is assuming increasing importance in engineering. The fundamental processes involved in electrical discharges are examined first; the characteristics of the discharges such as spark, glow, and arc are presented and subjected to analysis; and finally the applications such as circuit interrupters, rectifiers, and light sources are studied in detail with special attention to related circuit phenomena.

### GASEOUS CONDUCTORS

By **JAMES D. COBINE**  
Assistant Professor of Electrical Engineering  
Harvard University

606 pages, 6 x 9, illustrated, \$5.50

Important engineering applications covered in detail include circuit interrupters, rectifiers, gas discharge light sources, cathode-ray oscillographs, and welding. The principles of construction and the characteristics of operation of both glass-tube and steel-tank rectifiers are

presented. Characteristics of arc welding with both alternating current and direct current are presented; special features of cathode-ray oscillographs have been included; and much practical spark and corona data are given.

#### SEE IT 10 DAYS—MAIL THE COUPON

McGraw-Hill Book Co., Inc., 330 W. 42nd St., N. Y. C.  
Send me Cobine-Gaseous Conductors for 10 days' examination on approval. In 10 days I will send \$5.50 plus few cents postage, or return book postpaid. (Postage paid on orders accompanied by remittance.)

Name .....

Address .....

City and State .....

Position .....

Company ..... L. 12-41  
(Books sent on approval in U. S. and Canada only.)



## Welding Gun

WELDING GUNS WHICH LOCATE THEMSELVES automatically for spot weld assembly of units built of a number of parts are features of a welding fixture and gun assembly recently developed for the assembly welding of grills for a low-price 1942 automobile. Built by Progressive Welder Company, 3100 East Outer Drive, Detroit, the unit is provided with three guns mounted on arms projecting from a slide. The operation requires the performing of seventeen welds in the assembly of the unit. The fixture is so designed that the welds can be performed in groups of three, in five different positions of the welding gun, while in a sixth position only two of the guns are actuated. With two such welding fixtures it is possible for one to be loaded while the other is going through its assembly welding cycle. Guns are of standard progressive hydraulic design.

## Phonoradio

A COMPACT, POWERFUL, NEW TABLE model automatic RCA victrola phonograph radio embodying a number of qualities in instruments of this type has been announced from Camden. The instrument, designated as model V-135, is an addition to the 1942 series of RCA instruments recently announced from Camden, N. J. Twelve 10-inch or ten 12-inch records may be played automatically.

## SEARCHLIGHT SECTION

### POSITIONS VACANT

### WANTED

**Electronic research**—Vacuum tube engineer having experience on design of magnetrons and velocity modulated tubes and associated circuits.

**Vacuum tube development engineer** having experience on design and manufacture of high power transmitting vacuum tubes.

**Engineer with experience on ultra high-frequency**, especially on transmitter development.

**Receiver engineer** experienced medium band communication receivers of high gain. Experience with cathode ray tubes and circuits desirable.

**Receiver design engineer** familiar with aircraft receivers, preferably including ultra high frequencies. Experience with cathode ray tubes desirable.

**Only American citizens need apply in any of above ads.**

Apply

**International Telephone & Radio Laboratories**

67 Broad St. New York

### RECORD MEN

Experienced and Assistants

Wax Recordists, Matrix Electroformers, Pressmen, Compounding and Mill Room Positions open in Northern New Jersey and vicinity of Boston. Written applications only.

**POINSETTIA, INC.**  
PITMAN, N. J.

**ELECTRONIC ENGINEER** young man under 35 as research and design engineer with Vacuum Tube hearing aid company, must be graduated EE with some electronic and acoustical experience desirable. Unusual opportunity to progress with company. Compensation secondary to proveable ability. Give age, complete education, experience and telephone number. Present staff know of this opening. Apply in complete confidence. P-296. Electronics 330 W. 42nd St., New York, N. Y.

**ELECTRICAL ENGINEER** capable of developing and designing new electronic circuits. Man capable of doing research and developing new circuits required. Experience in vacuum tube manufacture helpful. Permanent employment in Eastern city. P-303. Electronics. 330 W. 42nd St., New York, N. Y.

**ENGINEER**, Manufacturing experience on precision electrical apparatus, good mechanical and electrical background, probably previously employed on sound amplification and picture transmission, permanent position with well-established manufacturing company. Replies to P-305. Electronics, 520 N. Michigan Ave., Chicago, Ill.

**ENGINEER ELECTRICAL**—Nationally known manufacturer in the New York metropolitan area, needs an Electrical Engineer with mechanical aptitude and experience for manufacturing planning of high quality sound apparatus. Knowledge of instrument design and planning methods for assemblies as are found in modern microphones and reproducers, U. S. Citizens only. State age, education and experience. Box 559, Suite 1800, Times Building, New York.

### POSITIONS WANTED

DO YOU NEED a dependable, sober broadcast operator? Radiotelephone first class license, graduate Coyne Electrical School also B.S. degree. Now employed and in good standing. Please give details. PW-304. Electronics, 330 W. 42nd St., New York, N. Y.

**ELECTRICAL ENGINEER (E.E.)** and Physicist excellent background, highly experienced (16 years) and efficient many patents, now employed, development, design, research wants adequate responsible position. PW-307. Electronics, 330 W. 42nd St., New York, N. Y.

**ELECTRICAL ENGINEER**, 36, now employed. 14 years experience in production and designing of electrical and mechanical equipments, transformers, etc. Seeks responsible position. PW-302. Electronics, 330 W. 42nd St., New York, N. Y.

### POSITIONS WANTED

**FIRST PHONE** Second Telegraph experienced transmitter engineer R.C.A. Western Electric experience. Draft exempted. At present Chief Engineer at 250 Watt Station. Desire change, Eastern U.S.A. preferably New York. PW-301. Electronics, 330 W. 42nd St., New York, N. Y.

### COMMUNICATIONS ENGINEER EXECUTIVE AVAILABLE

Married, age 40 years, 14 years practical experience design, installation operation and management all types high frequency radiotelephone radiotelegraph transmitters, receivers, antennas. Terminal equipments. Direct negotiations with Governments and management foreign local personnel. At present employed executive in charge South American radio operating subsidiary large U. S. communications organization.

Desires responsible position. Interesting assignment of greater importance than immediate salary considerations. Willing travel outside U. S. but no permanent foreign assignment. Has definite interest liaison work between U. S. broadcasting organization and South American outlets.

Returning to U. S. after 7 year service personal reasons. Speak Spanish fair. Member IRE. Best possible references.

PW-306, Electronics,  
330 West 42nd St., New York City

### HIGH GRADE USED

### ELECTRON TUBE MACHINERY

Huge Stock of Every Type and Variety

**KAHLE ENGINEERING CORPORATION**  
Specialists in Equipment for the manufacture of Neon Tubes, Radio Tubes, Incandescent Lamps, Photo Cells, X-ray Tubes, etc.

900 DeMott St., North Bergen, N. J.

### DEPENDABLE

Used

**ELECTRONIC TUBE EQUIPMENT**  
Complete line of used equipment for the manufacture of Radio Tubes, Neon Tubes, Incandescent Lamps, etc. Write for Bulletin showing 25 to 75% savings.

**CALLITE TUNGSTEN CORPORATION**  
formerly Eisler Electric Corp.  
534 39th Street, Union City, N. J.

# CONTACTS

FOR THE FIELD OF ELECTRONICS

## METAL DUPLICATING without DIES!

You can make many metal parts to die accuracy and save time and die costs with "DI-ACRO" Precision Machines.—Bender, Brake, Shear.

"DI-ACRO" BRAKE quickly creates non-stock sized angles, channels, "Vees," etc. Accurate to .001". Folding widths 6", 12", Right or left hand operation.  
O'NEIL-IRWIN MFG. CO. 321-8th Ave. S., Minneapolis, Minn.



Send for Catalog "METAL" "DUPLICATING WITHOUT DIES"



## SIGNAL & INDICATOR PILOT LIGHTS

for all electrical devices.

WRITE FOR CATALOGUE showing a complete line of assemblies for all purposes.

SIGNAL INDICATOR Corp.  
140 CEDAR ST. NEW YORK, N. Y.

QUALITY ABOVE ALL

## SOLAR CAPACITORS

Write for Catalog  
SOLAR MFG. CORP.  
BAYONNE, N. J.

## FINE RIBBONS of Tungsten and Molybdenum

Molybdenum in widths .006" to 1"  
in thickness to .0005"  
Tungsten Ribbon to specification

### H. CROSS

15 Beekman St. New York

## SEASON'S GREETINGS AND BEST WISHES

from CHARLES EISLER

### EISLER ENGINEERING CO.

751 So. 13th St. (near Avon Ave.)

Newark, New Jersey



Call BRyant 9-1946 for SERVICE!

## HARVEY RADIO CO.

Conveniently located at Times Square  
103 W. 43 ST. • NEW YORK, N. Y.

## MICROMETER

FREQUENCY METER for checking transmitters, from 1.5 to 56 mc., within 0.01 per cent.

LAMPKIN LABORATORIES  
Bradenton, Fla., U. S. A.



SOUND SYSTEMS for NATIONAL DEFENSE require the finest loudspeakers. Specify UNIVERSITY REFLEX. The only complete loud speaker line which solves ALL Defense Sound Problems. University Laboratories 195 Christie St., N. Y. C.

## LUMINESCENT MATERIALS

Fluorescent and Phosphorescent Chemicals for Lamp and Allied Industries  
GENERAL LUMINESCENT CORP.  
732 S. Federal St. Chicago, Ill.

## HARVEY RADIO LAB'S, Inc.

Manufacturers of Radio Transmitters  
ELECTRONIC APPARATUS  
447 Concord Ave., Cambridge, Mass.

## LECTROHM RESISTORS

Vitreous Enameled

A complete range, from 1 to 200 W. wound with highest grade resistance wire. Tolerances plus or minus 5% (closer tolerances, if needed). Wound on low loss ceramic cores. Mounting legs furnished when requested.

SEND FOR SAMPLES Give complete data regarding resistance, maximum current, voltage drop required and mounting space available.



LECTROHM, INC.  
5131 WEST 25TH PLACE  
CHICAGO (CICERO P.O.) ILL.

## Delivery vs. Delay...

WHEN knowing where to find what you need is the deciding factor between DELIVERY and DELAY . . . consult the advertising pages of Electronics. If the advertisements do not tell where to find what you need . . . write

## ELECTRONICS

## CRYSTALS by HIPOWER

The Hipower Crystal Company, one of America's oldest and largest manufacturers of precision crystal units, is able to offer the broadcaster and manufacturer attractive prices because of their large production and the exclusive Hipower grinding process. Whatever your crystal need may be, Hipower can supply it. Write today for full information.

HIPOWER CRYSTAL CO.  
Sales Division—205 W. Wacker Drive, Chicago  
Factory—2035 Charleston Street, Chicago, Ill.



**New BROADCAST  
MODEL at Low Cost**  
Here is  
**CARTER REYNOLDS**  
Newsreader at  
**WMT**  
Columbia's Outlet at 600 K. C.  
5,000 Watts, Cedar Rapids, Iowa  
Shows with



**New  
TURNER  
No. 211  
DYNAMIC**  
—Utilizing New Type  
Magnet Structure  
and Acoustic Net-  
work

**Frequency Range has  
been widely Extended**

Here's the new Turner model to fill today's needs! Outstanding performance characteristics for commercial broadcasting, and critical P.A. use. Ideal intelligibility for sound systems in military areas and defense production plants.

Turner modern engineering has extended the frequency range, and the extreme lows have been raised two to four decibels, to compensate for overall deficiencies in loud speaker systems. The unique diaphragm structure results in extremely low harmonic and phase distortion, without sacrificing high out-put level. Equipped with tilting head, balanced line output connection and 25 feet heavy duty cable. Finished in rich satin chrome.

List Price (subject to change without notice)  
200, 500 ohm and hi-impedance... \$45.00

Send for Complete Specifications and Turner Microphone Catalog

**THE TURNER CO.**  
Dept. E  
Cedar Rapids Iowa

## Arc Lamp Projector

THE MODEL E HIGH INTENSITY arc lamp projector has just been announced by Victor Animatograph Corp. of Davenport, Iowa. This model is designed for heavy service to fulfill a demand for Victor which will produce ultrabright extreme images in large

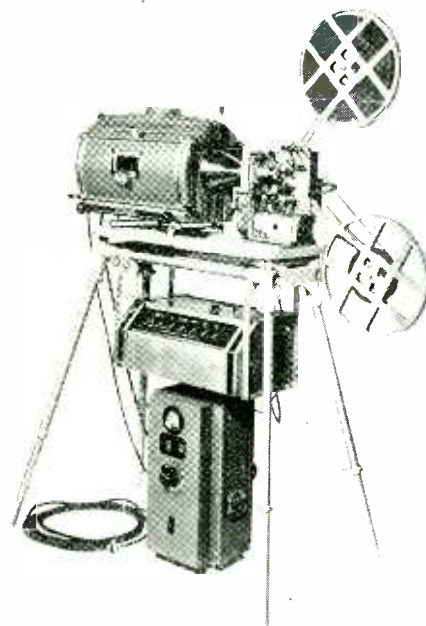

auditoriums and outdoor areas. The complete unit consists of a projector, a sound unit, amplifier, two speakers, an arc lamp, rectifier and projector for stand. Additional information including form No. 1052 is available from the Victor Animatograph Corp., Davenport, Iowa.

## Battery Charger

A NEW TUNGAR TWO-RATE automatic battery charger for use with 6-volt and 12-volt batteries has been introduced by the General Electric Company, Bridgeport, Conn. Although originally marketed for charging automobile batteries, this unit will also be found of considerable interest in communication laboratories and installations where filament power is supplied from storage batteries. The new Tungar charger starts charging at 40 amperes and continues at this rate until the battery is from 80 to 85 percent charged. At this point the rate is automatically reduced to 16 amperes. Charging continues at this rate for three hours and the Tungar charger is automatically cut off. Operation of the charger is simple. A control button performs the dual function of turning the unit on and off and setting the charging time. A chart showing charging hours plotted against specific gravities charged for various capacity batteries is permanently fixed on the control panel. This chart enables operators to determine charging time required after measuring specific gravity of batteries. An ammeter which is provided indicates the charging rate.

## PROFESSIONAL SERVICES

(Rates on Application)

### F. ALEXANDER, E. E.

High Vacuum Laboratory, Special Lamps and Tubes, Rare Gases, Fluorescence, Special Glass Apparatuses, Quartz, Pyrex, etc. Metal to Glass Seals, Graded Seals, Quartz to Pyrex or Soft Glass, Consulting.

115 West 23d St., New York

### JOHN C. BATCHELOR INDUSTRIAL PHYSICISTS-ENGINEERS

Preparation and Supervision of Research Programs to develop and improve products and applications for postwar manufacture and marketing.

100 E. 42nd Street New York City

### DUDLEY B. CLARK

Consulting Engineer

Industrial Tube and Circuit Design.  
Electronics as applied to Metal and Chemical Industries.

Research Laboratories and Shops  
Palm Springs Calif.

### INTERNATIONAL ELECTRONICS, INC.

Special Instruments, Equipment and Methods to control gauging, welding, heating, communications, signaling, safety, inspection, color and testing. Quality control and cost reduction for mechanical, electrical, metallurgical and chemical industries.

Rockefeller Center New York City  
Telephone Circle 4-8494

### HAROLD J. McCREARY

Mem. A.I.E.E. & W.S.E.

Consulting Engineer

Laboratory Facilities  
Research Development Design Factory Patent  
Electronics Television Radio  
Hailroads Signaling Telephone  
105 W. Adams St. Phone State 4003 Chicago, Ill.

### JOSEPH RAZEK, PH.D.

Consulting Physicist

Electrical and Mechanical Engineering Problems  
Instruments and Control Devices Electronics  
Specialist in Colorimetry, Spectrophotometry and  
Industrial Color Control  
Laboratory and Shop Facilities

430 Greenview Lane Lanerch, Pa.

### CHARLES WATSON SIDNEY

Consultant

RESISTANCE WELDING  
INDUCTION HEATING  
WELDING POWER SYSTEMS

8 Woodcroft Rd., Summit, N. J.

### J. ALBERT STOBBE

Consultant for establishing new enterprises and evaluating or improving existing manufacturing, scientific or merchandising situations.

63 Wall Street New York City

# Index to electronics—Volume XIV

January to December issues, inclusive, 1941

**McGraw-Hill Publishing Company**

330 West 42nd St., New York City

<b>Aeronautics:</b>	Control circuits for industry. Gilbert Smiley .....Jan. *29	<b>Manufacturers, directory of.....</b> June 153
Facsimile speeds air reconnaissance. May *30	Cooling control of ore in kiln by photoelectric relay. Philip Ewald Nov. *55	<b>Measurements:</b>
<b>Amplifiers:</b>	Design chart for r-f heat treatment generators. Eugene Mittelmann (Ref. Sheets) .....Sept. *51	Direct reading interpolation oscillator. D. R. Tibbetts.....Oct. *35
Determining feedback characteristics graphically .....Oct. *87	Electron tubes in petroleum research. Penhler & Pompeo, pt. 1, Apr. *20; pt. 2 .....May *43	Electronic integrator for counting circuit contacts. G. W. Kenrick.....Mar. *33
Power amplifier plate tank circuits. A. B. Newhouse .....Nov. *32	Electronic pyrometer control. F. B. MacLaren .....Nov. *50	Electronics in auditory research. D. M. Sparker .....Sept. *33
Sensitive d-c amplifier with a-c operation. S. E. Miller.....Nov. *27	Equipment failure alarm for communication networks. Cook & Petersen .....Oct. *44	Frequency response curve tracer. Carlisle & Mundel.....Aug. *22
Sweep circuit and deflection amplifier. W. A. Geohagan.....Dec. *38	Gas line protected with photoelectric dew-point recorder. J. A. Setter.....Nov. *72	Linear densitometer. J. A. Tiedman .....Mar. 48
Television preamplifier. Muniz & Tait Apr. *39	Hot-cathode gas-discharge tubes. Bahis & Thomas.....Sept. *33	Measurements in frequency modulation transmitters. H. P. Thomas, pt. 1, May *23; pt. 2.....July *36
Variable equalizer amplifier. Henry Rahmel .....July *26	Industrial electronics—a progress report. R. A. Powers, pt. 1, July *17; pt. 2 .....Aug. *33	Phase shifting up to 360 degrees. F. A. Everest.....Nov. *46
Audio and sound system reference data June 54	Industrial and power application reference data .....June 58	Power factor meter. A. B. Bereskin Oct. *38
<b>Antennas:</b>	Integrator for counting circuit contacts. G. W. Kenrick.....Mar. *33	Reference data for measurements.....June 61
Antenna system for frequency modulation reception. J. G. Aceves.....Sept. *42	Magnetic relays for sensitive control. A. H. Lamb.....Feb. *31	Ruler for record patterns. D. R. King (Ref. Sheets).....May 47
Radio frequency matching sections. A. C. Omberg (Ref. Sheet).....Jan. *43	Packaging machinery with electronic control. E. F. Cornock.....Mar. *34	Sensitive frequency meter for the 30 to 340 megacycle range. E. L. Hall May *37
Ultrahigh frequency antenna coupling unit. R. D. Rietzke.....Nov. *74	Phototube absorption analyzer. V. F. Hanson .....Jan. 40	Sinewaves in resistance-capacitance oscillators. P. S. Delaup.....Jan. *34
<b>Broadcasting:</b>	<b>Facsimile:</b>	60 cycle square wave generator. K. H. Martin .....July *46
Broadcasting "on location." D. F. Langham .....Feb. *40	Design chart. R. R. Haugh.....Apr. 45	Synchronized voltages for bioelectric research. Harold Goldberg.....Aug. *30
CBS short-wave station goes to Latin America. A. B. Chamberlain.....July *30	Speeds air reconnaissance.....May *30	Technique for tube data. C. C. Street .....Oct. *50
Fire protection in broadcasting. Harry Grant .....Jan. *38	<b>Filters:</b>	Tracing tube characteristics on a cathode ray oscilloscope. Millman & Moskowitz .....Mar. *36
Flexible studio control console. Harold Klimpel .....Feb. *44	Insertion loss in filters. Kritz & Gruenberg (Ref. Sheet).....Mar. *45	Vector computations. Paul Klipsch (Ref. Sheets) .....Dec. 41
Integrated remote amplifier system. A. J. Ebel.....Aug. *46	Radio frequency matching sections. A. C. Omberg (Ref. Sheet).....Jan. *43	Versatile oscilloscope. W. E. Gilson Dec. *22
KC/O's 5-kw. transmitter. L. C. Sigmon .....Mar. *18	<b>Frequency Modulation:</b>	Water-cooled resistors for ultrahigh frequencies. Brown & Conklin.....Apr. *24
Nielson radio index records the public taste .....Mar. *29	Audio and video on a single carrier. H. E. Kallmann.....May *39	<b>Music:</b>
Push-button switching for the small broadcaster. H. H. Wood.....May *32	Emergency radio communication for an electric power system. G. G. Langdon .....Mar. *40	Color organ. R. D. Burchfield.....Jan. *44
Standard broadcasting reference data June 40	Frequency deviation measurement of frequency modulation transmitters. Holland & Giacometto.....Oct. *51	Solovox. F. D. Merrill, Jr.....Mar. *30
<b>Cathode Rays:</b>	Frequency modulation reference data June 46	<b>Networks:</b>
Characteristics of fluorescent materials. L. H. Stauffer.....Oct. *32	Impulse noise in frequency modulation reception. V. D. Landon.....Feb. *26	Attenuator design. Dawkins Espy (Ref. Sheet) .....Nov. *51
Synchronized voltages for bioelectric research. Harold Goldberg.....Aug. *30	Low-power transmitter for demonstrating frequency modulation receivers. Marvin Hobbs.....Jan. *20	Phase shifting up to 360 degrees. F. A. Everest .....Nov. *46
Tracing tube characteristics on a cathode ray oscilloscope. Millman & Moskowitz .....Mar. *36	Measurements in frequency modulation transmitters. H. P. Thomas, pt. 1, May *23; pt. 2.....July *36	<b>Priorities:</b>
Versatile oscilloscope. W. E. Gilson Dec. *22	Noise and interference. Stanford Goldman .....Aug. *37	Assignments of materials.....July 15
<b>Defense Problems in Industry:</b>	Signal generator for frequency modulation. Barber, Franks & Richardson .....Apr. *36	Oh, we've got plenty of nothing! Beverly Dudley .....Sept. *24
Defense contracts for small plants. E. O. Eisenberg.....Oct. 31	<b>High Frequency:</b>	Priorities—what effect on the radio industry? .....May 21
Mass production for precision equipment. H. J. Emerson.....Nov. *42	Inductive tuning at ultrahigh frequencies .....Apr. *32	<b>Radio:</b>
<b>Electric Shocks:</b>	Water-cooled resistors for ultrahigh frequencies. Brown & Conklin.....Apr. *21	Bandwidth factors for cascade tuned circuits. C. E. Dean (Ref. Sheet) July *41
Muscular paralysis caused by electric currents. Dalziel & Lagen.....Mar. *22	<b>Institute of Radio Engineers:</b>	Frequency modulation noise and interference. Stanford Goldman.....Aug. *37
<b>Electron Tubes:</b>	Detroit summer convention.....July *21	Frequency response of parallel resonant circuit. M. B. Reed (Ref. Sheet) .....Aug. *43
Dielectric igniters for mercury pool cathode tubes. Hans Klemperer.....Nov. *38	New York meeting.....Feb. *22	<b>Radio Communications:</b>
Experimental duo-pentode. M. K. Goldstein .....May *34	Rochester meeting .....Dec. 31	Binaural transmission on a single channel. Eastman & Woodward Feb. *34
Geiger-Muller counter tube. Paul Welsz .....Dec. *19	<b>Intercommunicator with electronic interlocking. H. J. McCreary.....Sept. *30</b>	Emergency radio communication for an electric power system. G. G. Langdon .....Mar. *40
Receiver tube operation in aircraft. Lagasse & Dean.....Nov. *56	<b>Loudspeakers:</b>	Panoramic radio .....Dec. *36
Technique for tube data. C. C. Street Oct. *50	Hypex horns. Vincent Salmon.....July *34	Radio communication reference data June 34
<b>Electron Tubes—Applications:</b>	Loudspeaker dividing networks. J. K. Hilliard .....Jan. *26	<b>Receivers:</b>
Automatic voltage regulator. E. J. Casselman .....Oct. *54		Impulse noise in frequency modulation reception. V. D. Landon.....Feb. *26

Preselection in inexpensive broadcast receivers. E. B. Passow.....Sept. *50	CARLISLE, S. F., Jr. & A. B. MUNDL. Frequency response curve tracer.....Aug. *22	Langham, Donald F. "Broadcasting" on location".....Feb. *40
Receiver interference chart. J. J. Adams (Ref. Sheets).....Feb. 43	Casselman, E. J. Automatic voltage regulator.....Oct. *54	LeBel, C. J. Research beats the priorities.....Oct. *27
Tropic receivers. W. E. Stewart... Mar. 28	Chamberlain, A. B. CBS goes to Latin America.....July *30	Levinson, Nathan. Sound in motion pictures, pt. 1, Jan. '18; pt. 2. Feb. *37
<b>Recording:</b>	Conklin, J. W. & G. H. Brown. Water-cooled resistors for ultrahigh frequencies.....Apr. *24	MAC LAREN, F. B. Electronic pyrometer control.....Nov. *50
Research finds that glass is superior material for disc bases. C. J. LeBel.....Oct. *27	Cook, E. G. & A. H. Petersen. Equipment failure alarm for communication networks.....Oct. *44	Martin, Karl H. A simple 60 cycle square wave generator.....July *46
Variable equalizer amplifier. Henry Rahmel.....July *26	Cornock, E. F. Electronics applied to packaging machinery.....Mar. *24	McCreary, Harold J. Electronic interlocking for intercomparators.....Sept. *30
<b>Rectifiers:</b>	<b>DALZIEL, CHARLES F. &amp; J. B. LAGEN.</b> Muscular paralysis caused by electric currents.....Mar. *22	Merrill, Frederick D., Jr. The solovox... Mar. *30
Flexible rectifiers unit for college laboratories. F. V. Schultz.....Aug. *56	Dean, C. E. Bandwidth factors for cascade tuned circuits.....July *41	Miller, Stewart E. Sensitive d-c amplifier with a-c operation.....Nov. *27
Graphical solution of rectifier circuits. Panofsky & Robinson...Apr. *42	Dean, W. W. H. & J. E. M. Lagasse. Receiver tube operation in aircraft.....Nov. *56	Millman, Jacob & Sidney Moskowitz. Tracing tube characteristics on a cathode ray oscilloscope.....Mar. *35
Selenium rectifiers for closely regulated voltages. J. E. Yarmack... Sept. *46	Delaup, Paul S. Sinewaves in resistance-capacitance oscillators.....Jan. *34	Mittelmann, Eugene. Design chart for r-f heat treatment generators...Sept. *51
Voltage multiplier circuits. D. L. Waidelich.....May *23	Dudley, Beverly. Oh, we've got plenty of nothing!.....Sept. *24	Moskowitz, Sidney & Jacob Millman. Tracing tube characteristics on a cathode ray oscilloscope.....Mar. *36
<b>Reference Sheets:</b>	<b>EASTMAN, AUSTIN V. &amp; J. R. WOODWARD.</b> Binaural transmission on a single channel.....Feb. *34	Mundel, A. B. & S. C. Carlisle, Jr. Frequency response curve tracer... Aug. *22
Attenuator design. Dawkins Espy... Nov. *51	Ebel, A. James. Integrated remote amplifier system.....Aug. *46	Muniz, Ricardo & Andrew Tait. Simple television preamplifier.....Apr. *39
Bandwidth factors for cascade tuned circuits. C. E. Dean.....July *41	Eisenberg, Ernest O. Defense contracts for small plants.....Oct. *31	NEWHOUSE, ARVID B. Power amplifier plate tank circuits.....Nov. *32
Design chart for r-f heat treatment generators. Eugene Mittelmann... Sept. *51	Emerson, Howard J. Mass production for precision equipment.....Nov. *42	OMBERG, A. C. Radio frequency matching sections.....Jan. *43
Facsimile design chart. R. R. Haugh Apr. 45	Espy, Dawkins. Attenuator design... Oct. *51	PANOFSKY, W. K. H. & C. F. ROBINSON. Graphical solution of rectifier circuits.....Apr. *42
Frequency deviation measurement of frequency modulation transmitters. Holland & Giacoletto.....Oct. *51	Everest, F. Alton. Phase shifting up to 350 degrees.....Nov. *46	Passow, E. B. Preselection in inexpensive broadcast receivers... Sept. *50
Frequency response of parallel resonant circuit. M. B. Reed.....Aug. *43	Ewald, Philip. Photoelectric cooling control.....Nov. *55	Penther, C. J. & D. J. Pompeo. Electron tubes in petroleum research, pt. 1, Apr. '20; pt. 2.....May *43
Insertion loss in filters. Kritiz & Gruenberg.....Mar. *45	<b>FINK, DONALD G.</b> Photographic analysis of television images.....Aug. *24	Petersen, A. H. & E. G. Cook. Equipment failures alarm for communication networks.....Oct. *41
Radio frequency matching sections. C. A. Omberg.....Jan. *43	Franks, C. J., A. W. Barber & A. G. Richardson. Signal generator for frequency modulation.....Apr. *36	Pompeo, D. J. & C. J. Penther. Electron tubes in petroleum research, pt. 1, Apr. '20; pt. 2.....May *43
Receiver interference chart. J. J. Adams.....Feb. 43	French, B. V. K. Inductive tuning at ultrahigh frequencies.....Apr. *32	Powers, Ralph A. Industrial electronics—a progress report, pt. 1, July '17; pt. 2.....Aug. *33
Reference and Directory issue.....June	<b>GEOHEGAN, WILLIAM A.</b> Sweep circuit and deflection amplifier... Dec. *38	RAHMEL, HENRY. Variable equalizer amplifier.....July *26
Ruler for record patterns. D. R. King.....May 46	Giacoletto, L. J. & L. N. Holland. Frequency deviation measurement of frequency modulation transmitters...Oct. *51	Reed, Myrl B. Frequency response of parallel resonant circuit.....Aug. *43
Vector computations. Paul Klipsch Dec. 41	Gilson, W. E. Versatile oscilloscope... Dec. *22	Richardson, A. G., A. W. Barber & C. J. Franks. Signal generator for frequency modulation.....Apr. *36
<b>Relays:</b>	Goldberg, Harold. Synchronized voltages for bioelectric research...Aug. *30	Rider, Gene. Rotary beam for mobile ultra-high-frequency relay work May 48
Applying magnetic relays for sensitive control. A. H. Lamb.....Feb. *31	Goldman, Stanford. F-M noise and interference.....Aug. *37	Rietzke, Robert D. Ultrahigh frequency antenna coupling unit.....Nov. *74
Cooling control of ore in kiln by photoelectric relay. Philip Ewald...Nov. *55	Goldstein, Maxwell K. Experimental duopentode.....May *34	Robinson, Charles F. & W. K. H. Panofsky. Graphical solution of rectifier circuits.....Apr. *42
<b>Sound Pictures:</b>	Grant, Harry. Fire protection in broadcasting.....Jan. *38	Rosenthal, A. H. Storage in television reception.....Oct. *46
Sound in motion pictures. Nathan Levinson, pt. 1, Jan. '16; pt. 2, Feb. Stereophonic reproduction of sound in "Fantasia".....Mar. *18	Gruenberg, E. L. & J. Kritiz. Insertion loss in filters.....Mar. *45	SALMON, VINCENT. Hypex horns..... July *31
<b>Television:</b>	<b>HALL, E. L.</b> Sensitive frequency meter for the 30 to 340 megacycle range May *37	Shultz, F. V. A flexible rectifier unit for college laboratories.....Aug. *56
Audio and video on a single carrier. H. E. Kallmann.....May *39	Hanson, V. F. Phototube absorption analyser.....Jan. *40	Setter, J. A. Photoelectric dew-point recorder safeguards against freezing.....Nov. *72
F.C.C. hearing on commercial television.....Apr. 18	Haugh, Raymond R. Facsimile design chart.....Apr. 45	Sigmon, L. C. KCMO's 5-kw. transmitter.....Aug. *18
National Television System Committee proposes television standards... Feb. *16	Hilliard, John K. Loudspeaker dividing networks.....Jan. *26	Smiley, Gilbert. Control circuits for industry.....Jan. *29
Photographic analysis of television images. D. G. Pink.....Aug. *24	Hobbs, Marvin. Low-power transmitter for demonstrating frequency modulation receivers.....Jan. *20	Speaker, David M. Electronics in auditory research.....Sept. *38
Simple television preamplifier. Muniz & Tait.....Apr. *39	Holland, L. N. & L. J. Giacoletto. Frequency deviation measurement of frequency modulation transmitters.....Oct. *51	Stauffer, L. H. Characteristics of fluorescent materials.....Oct. *32
Storage in television reception. A. H. Rosenthal.....Oct. *46	<b>JUPE, JOHN H.</b> Radio equipment of German air raiders.....Apr. *50	Stewart, Welby E. Receivers for the tropics.....Mar. *23
Television reference data.....June 49	<b>KALLMANN, H. E.</b> Audio and video on a single carrier.....May *39	Street, C. C. Technique for tube data... Oct. *50
<b>Transmitters:</b>	Kenna, L. Pierce & R. C. Woods. A new use for x-rays in industry... Apr. *29	TAIT, ANDREW & RICARDO MUNIZ. Simple television preamplifier... Apr. *39
Low power transmitter for demonstrating frequency modulation receivers. Marvin Hobbs.....Jan. *20	Kenrick, G. W. An electronic integrator for counting circuit contacts... Mar. *33	Thomas, C. H. & W. E. Bahls. New, sensitive, and inexpensive gas control tubes.....Sept. *33
Power amplifier plate tank circuits. Nov. *32	King, Don R. Ruler for record patterns May 47	Thomas, H. P. Measurements in frequency modulation transmitters, pt. 1, May '23; pt. 2.....July *36
<b>X-rays:</b>	Klemperer, Hans. Dielectric igniters for mercury pool cathode tubes...Nov. *38	Tibbetts, D. Reginald. Direct reading interpolation oscillator.....Oct. *35
Ionization of air by means of x-rays. Woods & Kenna.....Apr. *29	Klimpel, Harold. Flexible studio control console.....Feb. *44	Tiedman, John A. Linear densitometer... Mar. 43
New million volt industrial x-ray unit Nov. *36	Klipsch, Paul. Vector computations...Dec. 41	WAIDELICH, D. L. Voltage multiplier circuits.....May *28
<b>AUTHORS INDEX</b>	Kurtz, Jacob. Improved alloy wire for grids.....Apr. *54	Weisz, Paul. Geiger-Muller counter tube Dec. *19
<b>ACEVES, J. G.</b> Antennas for f-m reception.....Sept. *42	<b>L</b> AGASSE, J. E. M. & W. W. H. DEAN. Receiver tube operation in aircraft.....Nov. *56	Wood, Herbert H. Pushbutton switching for the small broadcaster...May *32
Adams, J. J. Receiver interference chart Feb. 43	Lagen, John B. & C. E. Dalziel. Muscular paralysis caused by electric currents.....Mar. *22	Woods, Robert C. & L. F. Kenna. A new use for x-rays in industry... Apr. *29
<b>BAHLS, W. ENDRES &amp; C. H. THOMAS.</b> New, sensitive, and inexpensive gas control tubes.....Sept. *33	Lamb, Anthony H. Applying magnetic relays for sensitive control... Feb. *31	Woodward, John R. & A. V. Eastman. Binaural transmission on a single channel.....Feb. *34
Barber, Alfred W., C. J. Franks & A. G. Richardson. Signal generator for frequency modulation.....Apr. *36	Landon, Vernon D. Impulse noise in frequency modulation reception...Feb. *26	YARMACK, J. E. Selenium rectifiers for closely regulated voltages...Sept. *46
Bereskin, Alexander B. Power factor meter.....Oct. *33	Langdon, G. G. Emergency radio communication for an electric power system.....Mar. *40	
Brown, G. H. & J. W. Conklin. Water-cooled resistors for ultrahigh frequencies.....Apr. *24		
Burchfield, Robert D. Color organ...Jan. *44		

### Acorn Tube Socket

ROTARY MOTION of an "Acorn" tube locks it in the new type W901 socket developed of impregnated Alsimag 196, silver-plated phosphor bronze or beryllium copper, by Aladdin Radio Industries, Inc., 501 West 35th St., Chicago, Ill. Construction is such that strain on glass is along rim rather than at right angles to this rim, minimizing chances of fracture. Metal bites into leads close to glass, minimizing lead

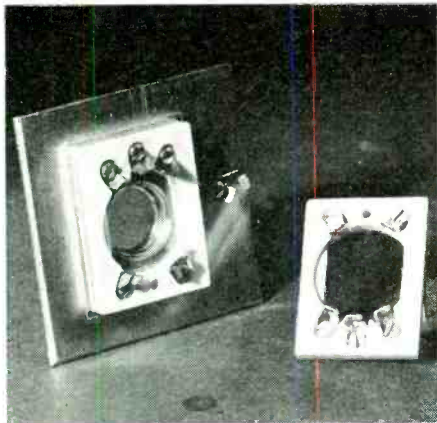

length. Hole in base of socket may be used for mounting, or for insertion of an insulating plug to prevent reversing of tube. Socket measures 1 inch by 1 1/4", may be obtained with bottom of ceramic base ground flat for mounting on a metal partition, and lists at \$1.50. A method of by-passing, developed for use with it, eliminates objectionable resonant effects. Screen by-pass assembly, W902, consisting of flattened metal plate, mica insulating plate plus washers and screws lists for \$0.60. Cathode by-pass assembly, W903, is similarly listed.

### Air Photography Relay

PLEXIGLAS IS USED as the base for a new line of relays made by the Kurman Electric Company, 241 Lafayette St., New York for use particularly in connection with aerial photographic apparatus. At frequencies above 40 megacycles this acrylic plastic is said

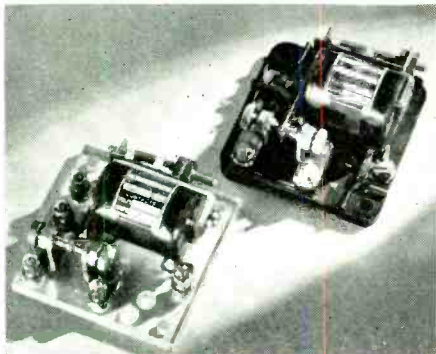

to be especially valuable in resisting carbon tracking and dielectric breakdown. The thermo-plastic has great resilience and impact resistance and is of low specific gravity advantageous where equipment is installed in bombing and reconnaissance planes.

# "Miking" a Mandrel!

TO A 0.00025 OF AN INCH.

This is just one of the many, unusual voice-coil accuracy controls which makes the CINAUDAGRAPH Speaker a superb unit for the reproduction of sound. That is why you should prefer it to any other loud-speaker!

Send for free Catalog No. 42-1.  
**CINAUDAGRAPH SPEAKERS, Inc.**  
 921 W. Van Buren Street  
 Chicago, Illinois

# RESISTORS

CLOSE AND COMMERCIAL TOLERANCES

INSTRUMENT RESISTORS CO., are specialists in the production of Special Windings and Wire Wound Resistors exclusively. • Send us your specifications. It is almost certain that the type you require is now in production at our plant. Catalog upon request.

**INSTRUMENT RESISTORS CO.**  
 Little Falls New Jersey

# "Sylvaloy"

FILAMENT

*Dependability... Uniformity*

**WILBUR B. DRIVER CO.**  
 NEWARK, NEW JERSEY



# AUDAX

**“RELAYED-FLUX”**

**Microdyne**

*“The Standard by Which Others Are Judged and Valued”*

**“ASTONISHINGLY REALISTIC”** say leading musicians. — **“EASILY TOPS”** say leading technicians.

The **“RELAYED-FLUX”** principle makes possible a moving system far beyond anything yet devised . . . capable of reproducing all the fine detail engraved at the original recording — **MICRODYNE** bears out the contention of scientists that high-fidelity is possible only with a **Moving-Inductor** system.

- Flat to over 10,000 cycles
- Vibratory momentum extremely low
- Absence of distortion
- High stylus compliance
- Low Point-pressure
- Complete with special arm

With or without Jewel Point, the sharp, clean-cut *fac simile* reproduction of climatic conditions — is a marvel to all who have put it to the only test that really counts . . . the EAR test.

Pickup List Prices

**\$11.50 to \$198.00**

**HIGH FIDELITY CUTTERS**  
List to \$150.00

**WITH OUR COMPLIMENTS**

A copy of **“PICK-UP-FACTS”** is yours for the asking. It answers many questions concerning record reproduction.

**AUDAX COMPANY**  
500 Fifth Avenue New York City

*“Creators of High Grade Electrical and Acoustical Apparatus Since 1915”*

## INDEX TO ADVERTISERS

Abbott Instrument, Inc.....	80	Johnson Co., E. F.....	72
Acheson Colloids Corp.....	81	Jones, Howard B.....	82
Acme Electric & Mfg. Co.....	93		
Aero Electric Co.....	92	Kenyon Transformer Corp.....	86
Aerovox Corp.....	82	Keuffel & Esser Co.....	3
American Lava Corp.....	15		
American Television & Radio Co.....	97	Lampkin Laboratories.....	99
American Transformer Co.....	52, 53	Lapp Insulator Co.....	4, 5
Amperex Electronic Products, Inc.,		Lectrohm, Inc.....	99
Inside Front Cover		Lingo & Son, Inc., John E.....	82
Astatic Corp.....	95	Lord Manufacturing Co.....	45
Audak Co.....	104		
Audio Devices, Inc.....	46	Mallory & Co., Inc., P. R.....	16
Autocall Co.....	78	McGraw-Hill Book Co., Inc.....	98
Automatic Electric Co.....	70	Memovox, Inc.....	65
		Millen Mfg. Co., Inc., James.....	94
Bakelite Corp.....	51	Mu-Switch Corp.....	88
Benwood Linze Co.....	86		
Biddle Co., James G.....	93	Ohmite Mfg. Co.....	14
Blaw-Knox Co.....	54	O'Neill-Irwin Mfg. Co.....	99
Bliley Electric Co.....	76		
Braud & Co., William.....	12	Par-Metal Products Corp.....	88
Bud Radio, Inc.....	87	Pioneer Gen-E-Motor Corp.....	90
		Precision Apparatus Co.....	96
Callite Tungsten Corp.....	48	Presto Recording Corp.....	79
Carborundum Co.....	85		
Cardwell Mfg. Corp., Allen D.....	62	RCA Laboratories.....	11
Centralab Div., Globe-Union, Inc.....	2	RCA Mfg. Co.....	73, Back Cover
Cinadagraph Speakers, Inc.....	103	Raytheon Mfg. Co.....	84
Cinch Manufacturing Corp.....	43	Remler Co., Ltd.....	97
Clarostat Mfg. Co.....	94		
Continental Electric Co.....	91	Shure Brothers.....	74
Cornell-Dubilier Electric Corp.....	13	Signal Indicator Corp.....	99
Cross, H.....	99	Sola Electric Co.....	49
		Solar Manufacturing Corporation.....	99
Dinion Coil Co.....	85	Stackpole Carbon Co.....	64
Daven Co.....	Inside Back Cover	Standard Pressed Steel Co.....	95
Davenoil Co.....	78	States Co.....	77
Deutschman Corp., Tohe.....	83	Square D Co.....	80
Driver Co., Wilbur B.....	103		
DuMont Labs., Allen B.....	87	Taylor Fibre Co.....	95
		Terminal Radio Co.....	93
Eicor, Inc.....	86	Thomas & Skinner Steel Products Co.....	92
Eisler Engineering Co.....	99	Turner Co.....	100
Fitel-McCullough, Inc.....	57	Triplett Electrical Instrument Co.....	94
Electrical Research Products, Inc.....	84		
Electro-Voice Mfg. Co., Inc.....	83	Uniform Tubes.....	77
Eric Resistor Corp.....	6	University Laboratories.....	99
		Union Carbide & Carbon Corp.....	51
Gardiner Metal Co.....	85		
General Electric Co.....	9	Ward Leonard Electric Co.....	8
General Luminescent Co.....	99	Webster Electric Co.....	60
General Radio Co.....	71	Western Electric Co.....	63
General Transformer Corp.....	77	Weston Electrical Instrument Corp.....	67
Guardian Electric Mfg. Co.....	50	White Dental Mfg. Co., S. S.....	91
		Wilson Co., H. A.....	96
Hallcrafters Co.....	78		
Hammarlund Mfg. Co., Inc.....	10	Zophar Mills, Inc.....	92
Hardwick Hindle, Inc.....	66		
Harvey Radio Labs., Inc.....	99	<b>Professional Services.....</b>	<b>100</b>
Harvey Radio Co., Inc.....	93		
Heinemann Circuit Breaker Co.....	56		
Heintz & Kaufman, Ltd.....	69	<b>SEARCHLIGHT SECTION</b>	
Hewlett-Packard Co.....	58	(Classified Advertising)	
Hipower Crystal Co.....	99	EMPLOYMENT.....	98
Hudson Wire Co.....	79	USED EQUIPMENT FOR SALE	
Hunter Pressed Steel Co.....	59	Callite Tungsten Corp.....	98
Hygrade Sylvania Corp.....	55	Kahle Engineering Corp.....	98
Instrument Resistors, Inc.....	103		
International Resistance Co.....	47		
International Telephone & Radio Corp.....	7		
Irrington Varnish & Insulator Co.....	70		
Isolantite, Inc.....	61		



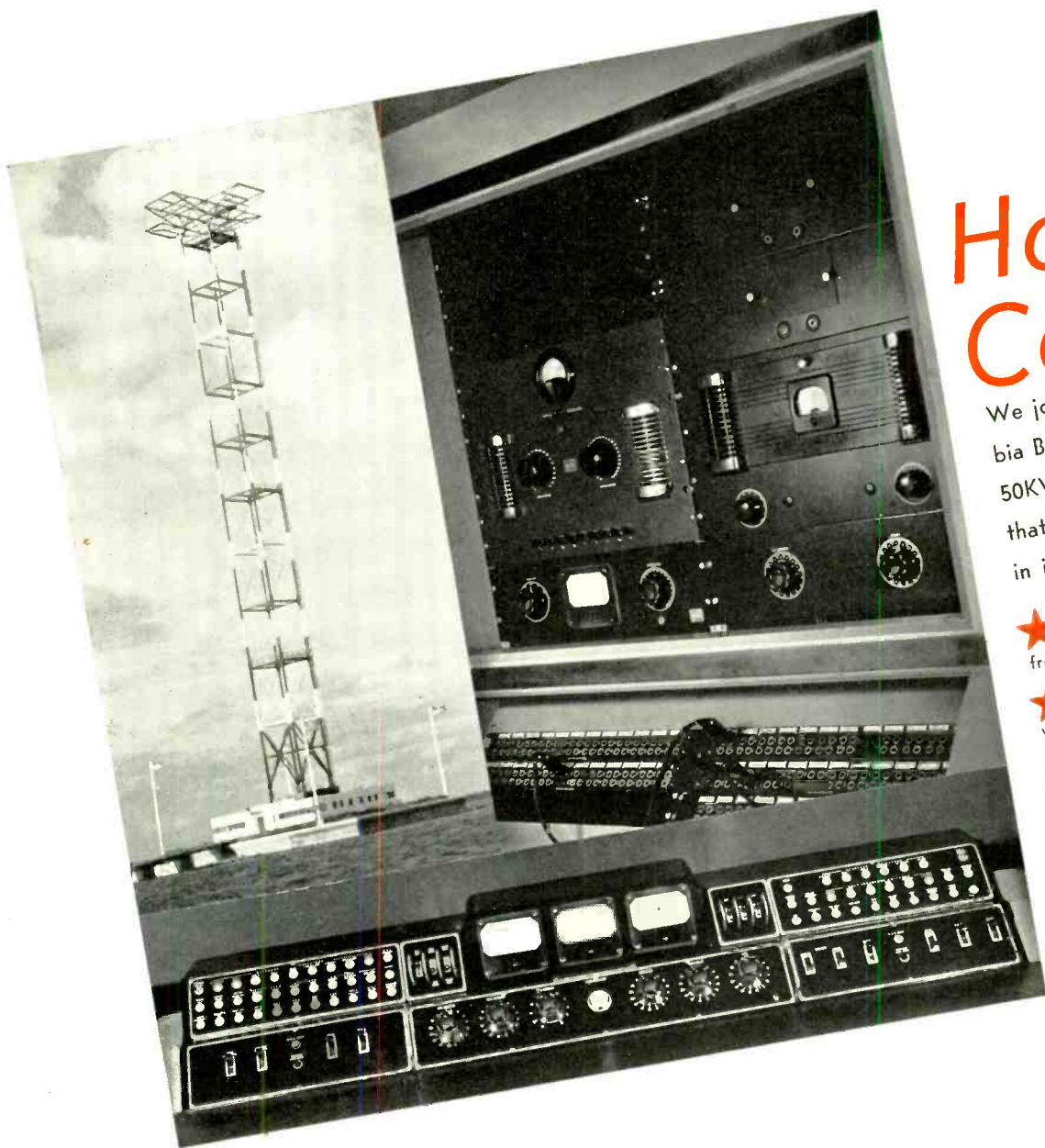

# Hail Columbia

We join the nation in saluting Columbia Broadcasting System's new WABC 50KW transmitter, proud of the fact that DAVEN components are included in its construction.

- ★ **UPPER LEFT** View of antenna rising from the transmitter on Columbia Island.
- ★ **UPPER RIGHT** A portion of the WABC audio facilities showing a DAVEN VI attenuator (to the right of the standard volume indicator in square instrument case) and DAVEN variable "T" type attenuators (in lower right panel, above jack fields).
- ★ **BOTTOM** Control console of the new WABC 50KW transmitter on Columbia Island, showing six DAVEN variable "T" type attenuators in the center, lower section of the panel.

**Specify DAVEN ATTENUATORS**  
*for high quality program distribution systems*  
*and as laboratory standards of attenuation.*

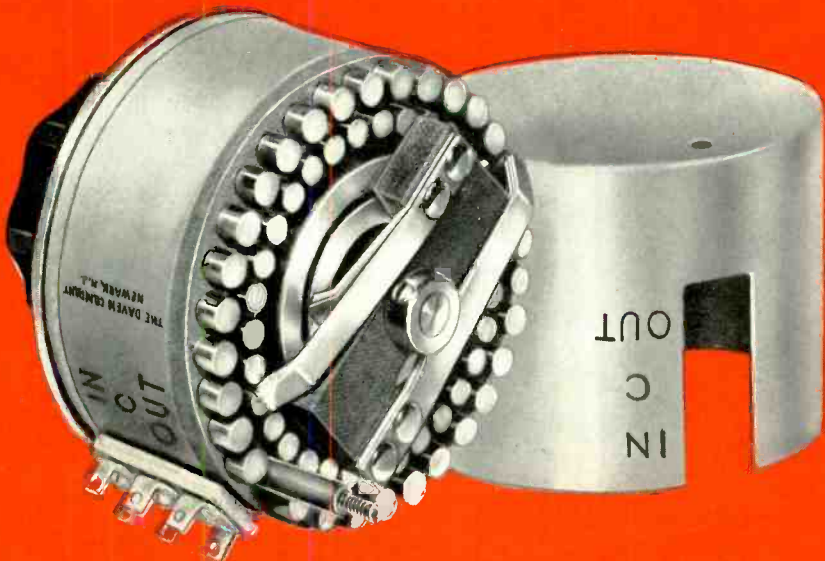

The DAVEN catalog lists the most complete line of precision attenuators in the world; "Ladder", "T" type, "Balanced H" and Potentiometer networks—both variable and fixed types—as well as more than 80 models of Laboratory Test Equipment.

Where performance is the primary consideration, special heavy duty type switches for program switching and industrial applications, are available.

Many of your needs can be filled by DAVEN standard components. However, due to the specialized nature of high fidelity audio equipment, a large number of requirements are encountered where stock units may not be suitable. If you have such a problem, write to our engineering department.

## THE DAVEN COMPANY

158 SUMMIT STREET • NEWARK, NEW JERSEY

# 80 Million Metal Radio Tubes

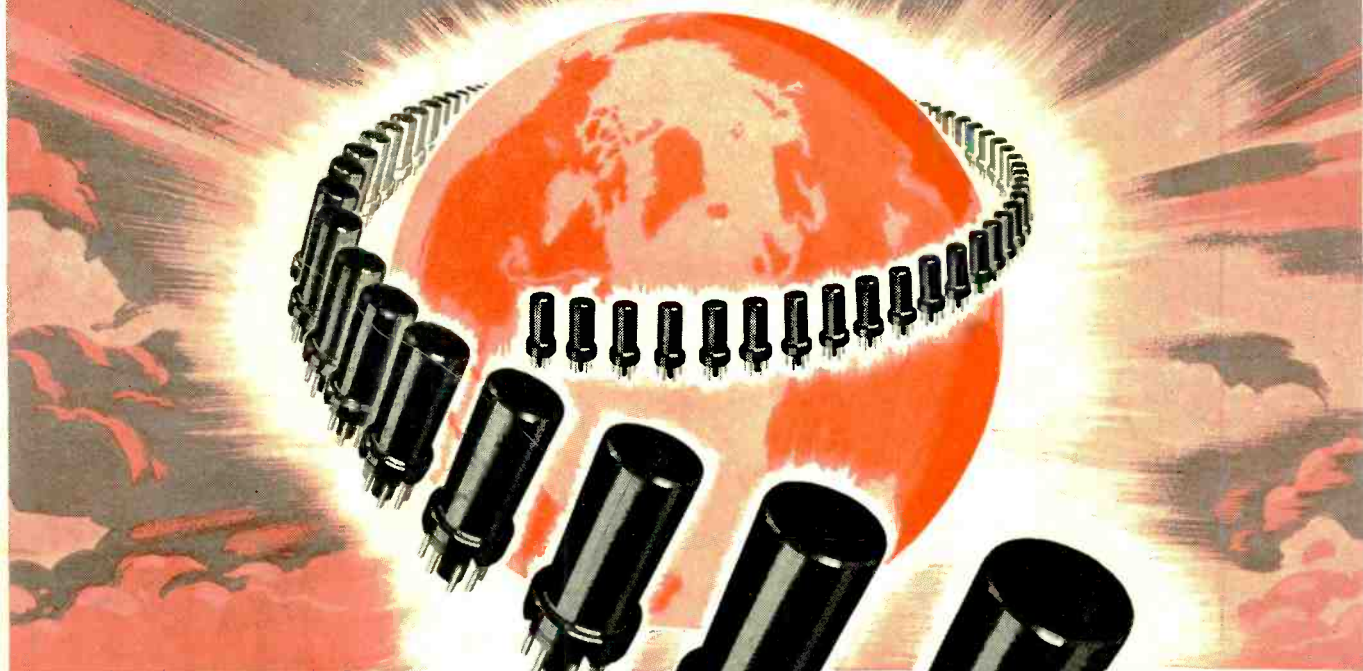

... and RCA is now producing metal tubes at fastest pace in history!

CURRENT PRODUCTION of metal tubes is the greatest in history — for the amazing acceptance accorded to metal tubes is still increasing! 80,000,000 metal-envelope tubes have been sold since 1935 . . . and today four of the six largest-selling tube types are metal types!

**Will They Be Available—?**

If you have found difficulty or delay in obtaining RCA Metal

Tubes, remember the reason: *it is not because production is low but because both defense and commercial demands are high.* And defense comes first!

Naturally, priority requirements in materials may limit the general availability of all types of tubes—for all types require valuable and limited metallic materials in their *internal* structure.



*Placed 18 inches apart, the 80 million metal radio tubes sold since 1935 would reach around the world! More important, these 80 million tubes attest the tremendous acceptance accorded by the industry to the finer performance of metal-envelope tubes!*

## 12 REASONS WHY METAL Tubes are BETTER Tubes!

- Complete Self-Shielding
- Greater Flexibility in Design
- Greater Precision and Uniformity
- Lower Interelectrode Capacitances
- No Envelope Emission Troubles
- Freedom of Placement on Chassis
- Higher Getter Efficiency
- Simple, Efficient Grounding
- Single-ended Construction
- Large Pin-Contact Area
- Lower Socket Costs
- More Rugged Construction



# METAL TUBES

RCA Manufacturing Company, Inc., Camden, New Jersey

A Service of the Radio Corporation of America • In Canada: RCA Victor Company, Ltd., Montreal