

# Electronic Design 12

VOL. 19 NO.

FOR ENGINEERS AND ENGINEERING MANAGERS

JUNE 10, 1971

**It's a tough year in Europe** and in Britain, with sluggish sales, slowed R&D, fewer new product announcements and increasing competition from Japan. Heavily

committed to exports, European electronic firms seek to expand their markets through common standards, the EEC and strong expansion abroad. See page 22.



# Introducing: "The Portables" from HP



## The 1707A – Fastest in Its Class

If you're looking for speed in a \$2000 portable scope, then the new dual-channel HP 1707A is your baby. It gives you 75 MHz bandwidth (<4.7 ns risetime)—more than any other scope in its class. And you get 10 ns/div sweep speed, delayed sweep, and 10 mV/div over the full bandwidth. With this capability, you can measure T<sup>2</sup>L or ECL pulse timing and propagation delay. Yet the 1707A costs only \$1925.

And, you get this performance in a truly portable scope. The 1707A weighs only 24 lbs. And it can be powered from an internal, rechargeable battery pack (\$200)—or from any dc source from 11.5 V to 36 V, as well as any standard ac outlet.

Its low power requirement not only allows battery operation—but also eliminates the need for fans, or even dust-admitting vent holes. And although the 1707A is small and light, you still get a large 6 x 10 cm CRT

viewing area—larger than competitive scopes. Compare the display brightness, too!

If you need even more measurement capability, a \$125 option gives you our "lab package" which includes mixed sweep, calibrated delay, and external trigger input for delayed sweep. It also includes external horizontal input, and cascading capability at reduced bandwidth. (How's that for a bargain?)

Our new 1700 Series of portable scopes begins as low as \$1680—for the dual-channel, 35 MHz 1700A (<10 ns risetime). Add delayed sweep, and you've got our 1701A, for only \$1800.

The philosophy behind the 1700 Series is simple—providing the maximum in useful capability per dollar. The 1700A, 1701A, and 1707A offer wide flexibility, giving you everything you need for digital field service work. And they won't cost you a for-

tune. Compare them with anyone's competitive models—prove to yourself that the HP 1700's are the best values in portable scopes today.

For further information on "The Portables"—HP's new 1700 Series scopes—contact your local HP field engineer. Or write Hewlett-Packard, Palo Alto, California 94304. In Europe: 1217 Meyrin-Geneva, Switzerland. \*Option 020 Shown, HP's lab version of the 1707A. \$2050.

Scopes are changing.  
Are you?

081/12A  
**HEWLETT  PACKARD**



## AT CINCH-NULINE WE DON'T REST ON OUR QUALIFICATIONS\*



Cinch-Nuline works tirelessly to be sure its MIL-C-81511 connectors exceed the specifications. We are continually improving our material standards, upgrading our manufacturing techniques and inspection procedures. We don't relax—so you can be supplied with an even better connector than you expect!

Maybe that's why our customers are so pleased with the quality record of Cinch-Nuline MIL-C-81511 connectors.

This tri-services approved connector is rapidly becoming the standard for new aerospace programs. If your existing equipment must interface with these new systems, re-designing it to use MIL-C-81511 will solve many problems for you.

For detailed information on these subminiature connectors, contact your nearest Cinch Sales Office, or Cinch-Nuline, a division of TRW Inc., 1015 South Sixth Street, Minneapolis, Minnesota 55415; telephone (612) 339-8301.

CN-7160

\*Qualified to MIL-C-81511, Revision A on June 30, 1970, to Revision B on July 13, 1970 and to Revision C on March 1, 1971.

**CINCH-NULINE**

Attn: Power Supply Designers

If efficiency and reliability are important  
compare the TRW 20nsec power diode  
to the 200nsec industry standard!

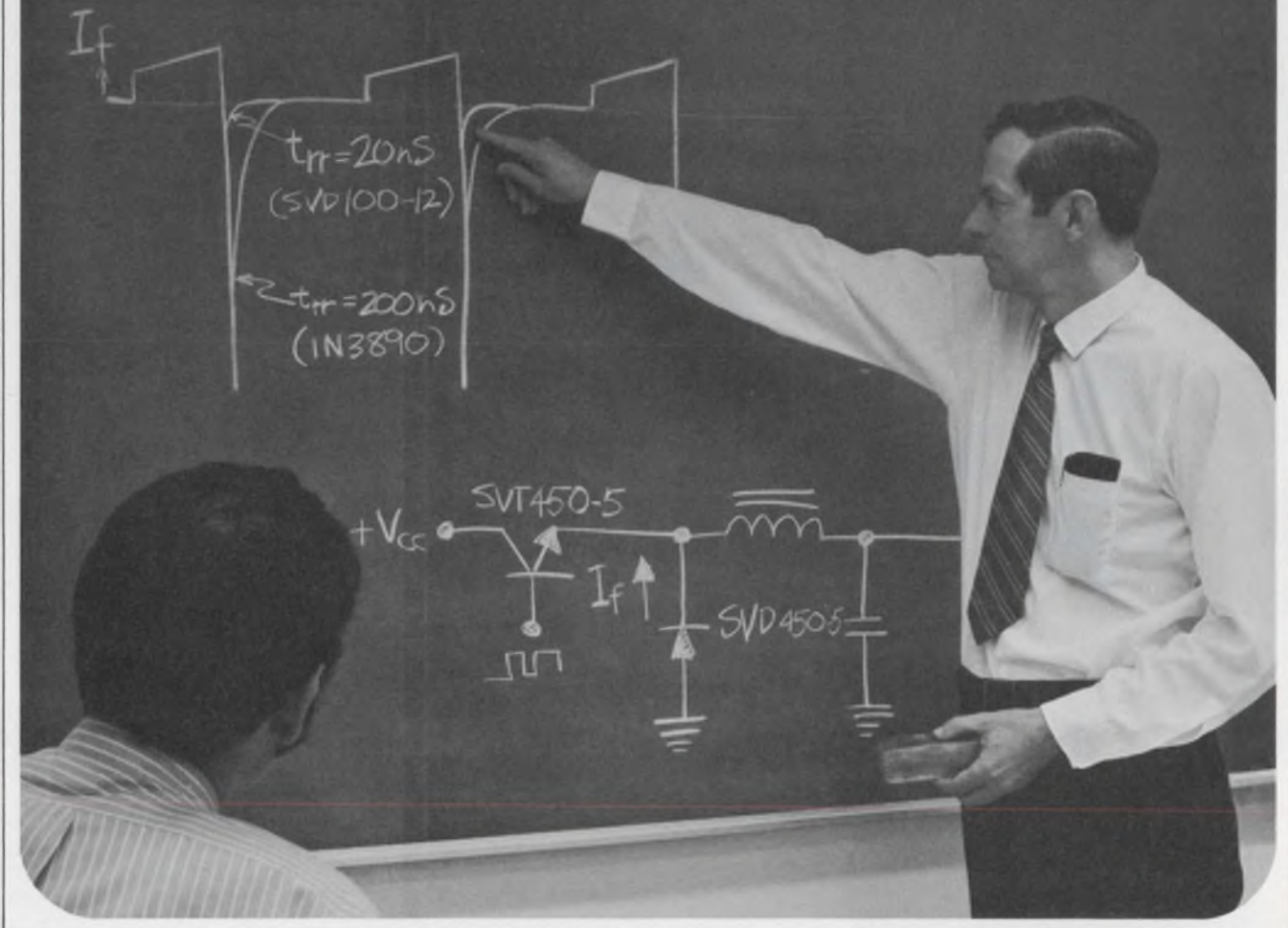

## The SVD series diodes...high voltage (to 450V)...wide current range (1-30 amps)...fast (to 20nsec)

The fast switching speed and high operating voltage of TRW's new SVD series diodes, in conjunction with the SVT series transistors (to 450V), will allow you to create a smaller, more efficient power supply.

These commutating diodes are available for immediate delivery for the replacement of the 200 nsec diodes you are now using.

Compare the advantages of the TRW SVD series diodes:

- Lower peak stress on pass transistor
- Lower internal power dissipation
- Lower junction temperature
- Lower E.M.I.
- Greater circuit reliability

Immediate delivery from stock. For details, applications assistance or a copy of our technical bulletin "Choosing the Best Commutating Diode for Switching Regulators" con-

INFORMATION RETRIEVAL NUMBER 3

tact TRW Semiconductor Division, 14520 Aviation Boulevard, Lawndale, California 90260. Or call toll free: 800-421-2061 (In California call collect (213) 679-4561, ext. 455).

# TRW

# Electronic Design 12

VOL. 19 NO. 12  
FOR ENGINEERS AND ENGINEERING MANAGERS  
JUNE 10, 1971

---

## NEWS

- 19 **News Scope**
- 22 **For European electronics, things are looking down with cuts in capital spending and few new products on the way.**
- 26 **Smaller, cheaper and more stable integrated circuits** are emerging with hybrid designs.
- 30 **Coast Guard gets an electronic ice 'bomb'**
- 30 **Photodiode arrays** available by the yard
- 32 **Technology Abroad**
- 37 **Washington Report**

---

## TECHNOLOGY

- 46 **Put optoelectronic components to work in systems design.** You'll find it no harder than any other design problem if you remember to consider the unique effects of light. Part two of a two-part special report.
- 54 **Engineering is slipping as a career goal,** a national sampling of high school seniors indicates, even though most students think highly of engineers.
- 64 **To detect signals buried in noise, build a phase-locked receiver.** It has few peers for this application, and it's not hard to design with this logical approach.
- 72 **The minicomputer and the engineer—Part 5**  
Peripherals expand your mini's capabilities.
- 80 **Ideas for Design**

---

## PRODUCTS

- 91 **ICs & Semiconductors:** A 3300-bit ROM accesses in 20 ns.
- 96 **Data Processing:** Up to 100 analog inputs are handled with a data logger.
- 98 **Instrumentation:** Test a/d and d/a's completely with a portable tester.
- 94 **Microwaves & Lasers** 104 **Components**
- 100 **Packaging & Materials** 120 **Product Index**
- 102 **Modules & Subassemblies**

---

## Departments

- 45 **Editorial:** All you 'train drivers' better start talking
- 7 **Letters** 112 **New Literature**
- 13 **Designer's Calendar** 115 **Bulletin Board**
- 106 **Evaluation Samples** 118 **Advertisers' Index**
- 108 **Design Aids** 120 **Information Retrieval Card**
- 110 **Application Notes**

**Cover:** Designed by Art Director Bill Kelly.

---

ELECTRONIC DESIGN is published biweekly by Hayden Publishing Company, Inc., 850 Third Avenue, New York, N.Y. 10022. James S. Mulholland, Jr., President. Printed at Brown Printing Co., Inc., Waseca, Minn. Controlled circulation postage paid at Waseca, Minn., and New York, N.Y. Copyright © 1971, Hayden Publishing Company, Inc. 82,501 copies this issue.

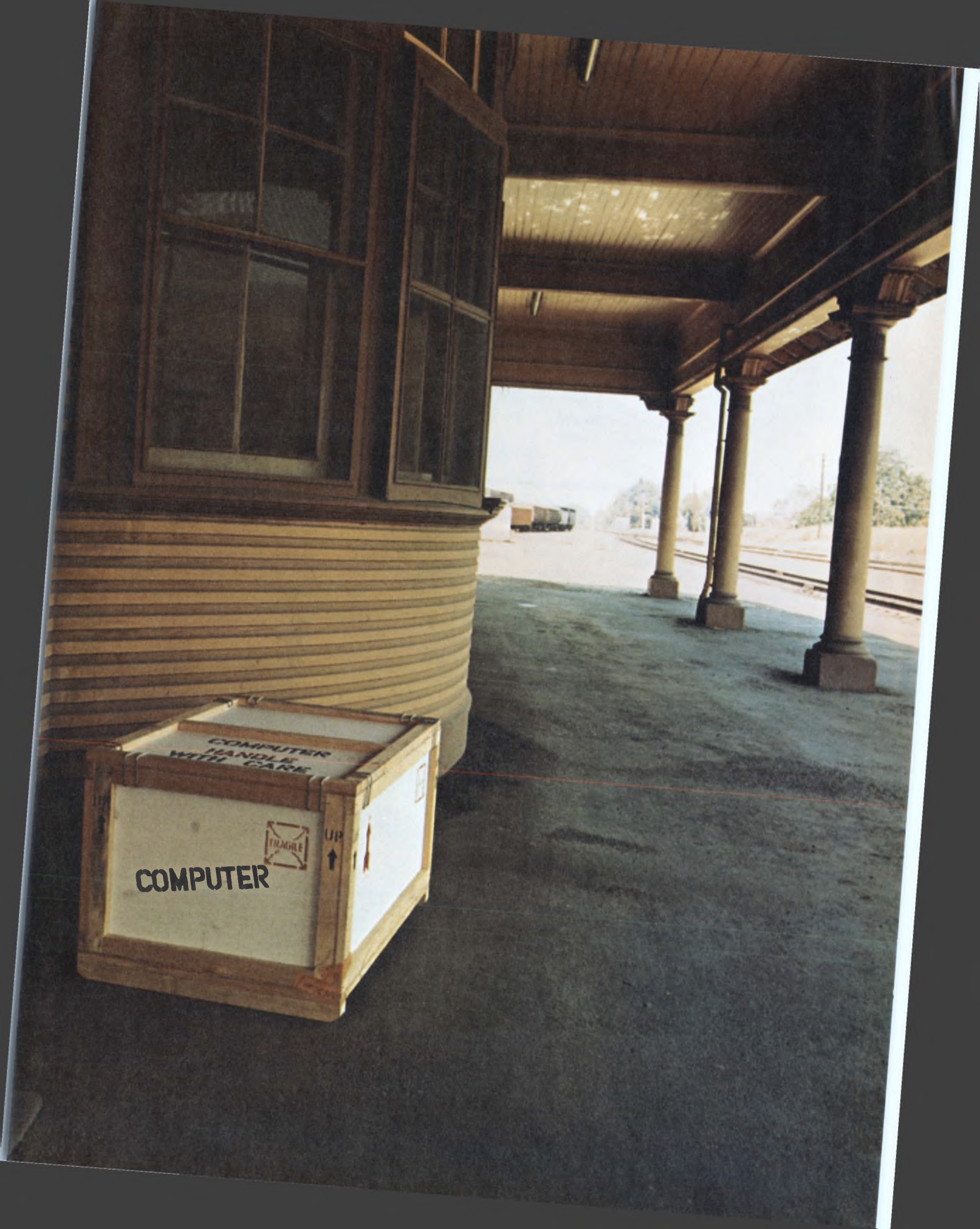

COMPUTER

COMPUTER  
HANDLE  
WITH CARE

FRAGILE

UP  
↑

# Some small computers aren't delivered.

# They're abandoned.

We believe that when you buy a small computer, you should get more than just a box of hardware. You should get the same service and support capabilities offered with the big systems.

That's the kind of support that goes along with all our small computers. We have documented training programs, including courses in preventive maintenance. And if you should need help, our parts and service are never more than a couple of hours away.

There's a good reason why we can offer this type of back-up. We're the world's largest manufacturer of test instruments. So naturally we understand the needs of engineers and scientists. In fact, we've built our reputation on understanding these needs and filling them. And we're not about to blow it.

You probably won't need much help. Our small

computers have an enviable reputation for reliability and performance in over 2500 successful installations.

And now we've taken another big step forward. Our new HP 2100 combines all three of our earlier minis in one. And its submicrosecond memory makes it almost twice as fast as any of them. It's also much smaller and you can expand from 4K to 32K in the same convenient mainframe. Using the latest in MSI/LSI technology, it also offers control Read Only Memory (ROM) plus a lot of other features usually found only in bigger systems. And it won't put a big crimp in your budget.

So if you want a good small computer, with good "big computer" support, call your local HP computer specialist. Or write: Hewlett-Packard, Palo Alto, Calif. 94304; Europe: 1217 Meyrin-Geneva, Switzerland.

22115

HEWLETT  PACKARD

DIGITAL COMPUTERS

**This  
Sweet  
MICROVOLT  
MULTIMETER is  
SENSITIVE to  $1\mu\text{V}$ ,  
STABLE within  $2\mu\text{V}/\text{day}$   
and easy on the budget at  
\$545**

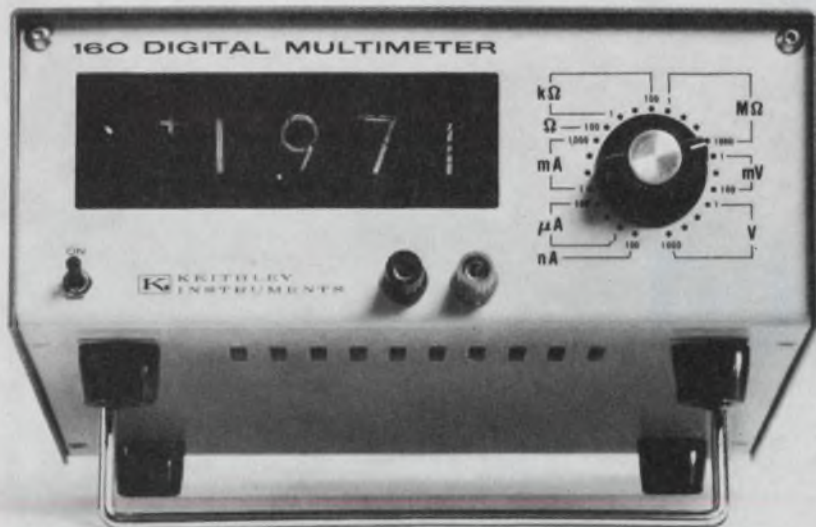

Users call it "the-how-sweet-it-is-meter".  
But it's really the Model 160 that . . .

- MEASURES WITH DIGITAL ACCURACY
  - Voltage** —  $1\mu\text{V}$  to 1000V
  - Current** — 0.1 nA to 2A
  - Resistance** —  $0.1\Omega$  to 2000 M $\Omega$
- 100% OVERRANGING
- ANALOG and OPTIONAL BCD OUTPUT
- MANY MORE SWEET PERFORMANCE FEATURES

SEND FOR FULL DETAILS AND YOUR FREE "HOW SWEET IT IS" BUTTON



**KEITHLEY  
INSTRUMENTS**

U. S. A.: 28775 Aurora Road, Cleveland, Ohio 44139  
Europe: 14, Ave. Villardin, 1009 Pully, Suisse

## Publisher

Peter Coley

## Editors

New York Office  
850 Third Ave.  
New York, N.Y. 10022  
(212) 751-5530  
TWX: 710-581-2874  
Cable: Haydenpub

**Editor:** Frank Egan  
**Managing Editor:** Ralph Dobriner  
**Managing Editor:** Raymond D. Speer  
**Microelectronics,** Steven A. Erenburg  
**Computers,** Raymond D. Speer  
**Microwaves,** Michael J. Riezenman  
**Circuits,** Edward A. Torrero  
**Special Projects,** George Rostky  
**Management,** Richard L. Turmail  
**Military-Aerospace,** John F. Mason  
**News,** Michael P. London  
**New Products,** Roger Allan

## Field Offices

### Massachusetts

Jim McDermott  
P.O. Box 272  
Easthampton, Mass. 01027  
(413) 527-3632

### West Coast

David Kaye  
2930 Imperial Highway  
Inglewood, Calif. 90303  
(213) 757-0183

### Washington

Don Byrne  
1111 S. Army Navy Drive  
Arlington, Va. 22202  
(202) 296-8982

## Editorial Production

Dollie S. Viebig

## Art

**Art Director,** William Kelly  
Rita Jendrzejewski  
Richard Luce

## Production

**Manager,** Thomas V. Sedita  
Helen De Polo  
Kathleen McConkey

## Circulation

**Manager,** Nancy L. Merritt

## Information Retrieval

Peggy Long



# letters

## Some exceptions to LED article

Sir:

Regarding the article "LED: The No. 1 Challenger to Nixies in Digital Readouts" (ED 3, Feb. 4, 1971), I concur with the general tone but must take exception to the assertion that GaP is "potentially cheaper to manufacture [than GaAsP] because liquid phase epitaxy can be used." It is precisely for this reason—liquid phase epitaxy—that GaP will not be cheaper than GaAsP!

Let us examine the technology in making red GaP material:

(1) A GaP substrate must be used, and for this a high pressure, liquid encapsulation Czochralski puller, using pre-synthesized polycrystalline GaP, is used. GaAsP is vapor-grown on a GaAs substrate, which is grown from the elements via a seeded Bridgman technique. GaP single crystal presently sells for about \$50/gram (in ingot form) vs less than \$10/gram for GaAs. Time is not the cost factor in the growth of epitaxial GaP; cost of substrate is.

(2) The growth of red GaP material involves a two-step liquid epitaxial process for the highly publicized efficiency of this material. The junction is formed in this two-step process. Vapor-phase GaAsP is grown in a one-step process.

Beyond these reasons, it must be pointed out that vapor-phase GaAsP is amenable to conventional planar processes for the fabrication of monolithic displays of LEDs, whereas liquid-phase GaP is not.

For years we have been promised (and threatened) with cheaper, brighter (as opposed to more efficient) red GaP devices and dis-

plays. To date, this promise has not been fulfilled. True, claims of one-of-a-kind, highly efficient red GaP devices have appeared in the scientific journals, but no reports have appeared on what can be realized in production quantities of these devices.

*Dr. Forrest V. Williams*  
Manager, Research and Engineering  
Electronic Materials Dept.  
Monsanto Co.  
St. Peters, Mo. 63376

Sir:

One point that I must take issue with is this statement "on the minus side": "When LEDs fail, the display may black out suddenly and completely. Nixies usually fail gradually. The elements put out less and less light once they start to degrade."

The fact is that LEDs do not experience the catastrophic failures inherent with Nixie use, but rather the slow degradation of light output which you attributed to the Nixie. Hewlett-Packard's tests have indicated that the LEDs half-life—that is, the time required for the LED to be only half as bright for a given amount of current—is well in excess of 100,000 hours, probably one quarter to one-half million hours. A 3-dB change in brightness is about the minimum change that the human eye can detect.

Anyone purchasing an instrument with a LED display, such as the HP 3431A Digital Panel Meter, can reasonably expect the display to be fully functional 10 or 20 years from now.

Field Engineer  
Neely Sales Region  
Hewlett-Packard  
Palo Alto, Calif. 94303

*Len Leeb*

## VARIABLE CAPACITORS FOR MICRO-CIRCUITS

7263

### VERTICAL STYLE

For series impedance matching in high frequency transistor circuits.



7284

### MICRO-STRIPLINE STYLE

For stripline (series or shunt) "gap trimming".



7265

### PANEL MOUNT STYLE

For external tweaking of cavities or coaxial structures.



7271

### PRINTED CIRCUIT STYLE

For PC mounting in crystal oscillators or filter applications.



*Johanson*

MANUFACTURING CORPORATION  
ROCKAWAY VALLEY ROAD  
BOONTON, NEW JERSEY 07005

Electronic Design welcomes the opinions of its readers on the issues raised in the magazine's editorial columns. Address letters to Managing Editor, Electronic Design, 850 Third Ave., New York, N.Y. 10022. Try to keep letters under 200 words. Letters must be signed. Names will be withheld on request.

# Fatigue-Free Silicon Power

**1**  
Silicon Power Die has 5.0  $\mu$ inches/inch/ $^{\circ}$ C thermal coefficient of expansion closely matching that of its mounting base.

**2**  
Molybdenum Mounting Base affords a silicon-matched, 4.9  $\mu$ inches/inch/ $^{\circ}$ C coefficient to absorb thermal stresses and is hand-scrubbed to provide an absolute, void-free, silicon-to-Moly interface eliminating hot-spots.

**3**  
Gold-Silicon-Eutectic bonding media ensures void-free, high temperature bonding. The gold is actually alloyed into the chip providing a molecular, chemical bond rather than just a mechanical bond.

**4**  
Copper-Silver high-temperature braze secures Molybdenum to copper platform as a fatigue-free interface.

**5**  
Copper Mounting Platform with 16.5  $\mu$ inches/inch/ $^{\circ}$ C Coefficient Of Expansion.

NPN	PNP	$I_c$ (cont) A	$V_{CE0}$ (SUS) V	$V_{CE}$ (SAT) @ $I_c$ (max) V	$h_{FE}$ @ $I_c$ (min)	$f_t$ MHz (min)	$P_D$ W
2N3715	2N3791	10	60	0.8 @	30 @	4	150
2N3716	2N3792		80	5 A	3 A		
2N5302	2N4399	30	60	2 @	15 @ 15	2	200
2N5303	2N5745		80	20 A	15 @ 10		

To order Hard Solder Construction, add "HS" designation; i.e. 2N3715HS



# Is Hard Solder Power

Announcing Hard Solder — the first high-energy, silicon power fabrication technology able to withstand the effects of extreme, intermittent power-cycling . . . virtually for the life of your equipment . . . without metal fatigue and associated failure modes!

No matter how safe your safe operating area, how effective your heat sink or how conservative your design, if your present power device is subject to full-on, full-off conditions, it's a prime candidate for eventual fatigue failure and device replacement.

. . . unless it's Motorola Hard Solder!

This state-of-the-art technique features closely matched thermal coefficients of expansion between the silicon die — 5  $\mu$ inches/inch/ $^{\circ}$ C — and the gold-plated Molybdenum pad — 4.9  $\mu$ inches/inch/ $^{\circ}$ C — on which the die is gold-silicon-eutectic bonded. This bond is extremely rigid and provides exact, equal thermal expansion and contraction between die and mounting base. As the device heats and cools, expands and contracts with power cycling, the die and base expand and contract together, at precisely the same rate, so no metal fatigue or die cracking occur.

How good is Hard Solder Power?

Good enough for several hundred, right-off-the-line devices to have shrugged off nearly *two million* device cycles at a  $\Delta T_c$  of 65 $^{\circ}$ C,  $P_{on}$ ,  $P_{off}$  @ 2.5 minutes each of power cycling . . . with no catastrophic failures.

This figures out to better than a 0.04%/1,000-cycle failure rate — or, a 2.5 million-cycle Mean Time Between Failures!

Now you know why you can design them in — and *forget* about having to replace or repair . . . virtually for the life of your equipment!

Right now, you can design in 10 A and 30 A NPN/PNP Hard Solder complements. See your Motorola distributor today. Or, contact the factory about Hard Solder custom capability.

Your inquiry to Box 20912, Phoenix, AZ 85036 will bring you complete data on Hard Solder versions of popular, 2N3715, 2N3791, 2N3502 and 2N4399 series — examples of Motorola's unique capability to supply silicon power devices that give you the utmost in reliability from the word go. Hard Solder. Remember that.



**MOTOROLA POWER**

*—Take Our Word For It. Reliable.*

INFORMATION RETRIEVAL NUMBER 7

# When you're known for Rolls-Royces,

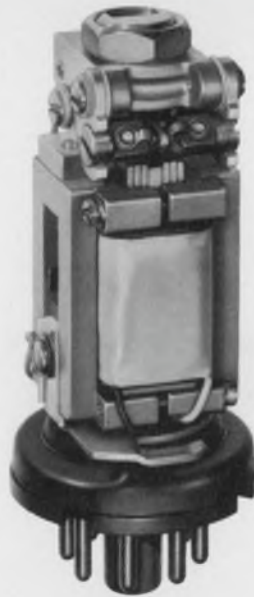

Series 72 Pulse and  
Telegraph Polar Relay  
... pulse repetition to  
400/sec., life in hun-  
dreds of millions of  
operations

# it's hard to get Volkswagen buyers to think of you.



Series 67  
General purpose  
AC & DC, 4PDT, 5A

**SIGMA has 2000 good, different general-purpose relays— many for 50¢/pole.**

If you think of Sigma as a sensitive, close-differential relay house, you're partly correct. We're also a low-priced, general purpose relay house — as a substantial number of vending machine, alarm system, industrial control, copier and communications equipment manufacturers will attest.

For demanding applications such as computer peripherals, you can have one-cubic-inch 4PDT switching, on AC or DC coil signals, of low-level to 5-amp. loads at least 100,000 times with the Series 67. Fast wiring, mounting and interchangeability results from PC or solder terminals, or in sockets with PC or solder terminals.



Single-, two- or three-pole switching of loads up to 10 amps, for one million operations at 28 VDC or one-half million at 115VAC, is provided by the versatile and quickly-installed Series 68.

For up to 6PDT switching of low-level to 5 amp. loads by voltage adjustment, or 1-amp. loads on sensitive current adjustment, the Series 62 combines long life (up to 50 million operations with bifurcated contacts) with moderate cost.



For positive response to coil signals as low as 50 mw, at a cost of under 75¢/relay in quantity, the Series 65 is well-suited to TV channel selectors, slide projectors, vending machines and similar uses involving SPDT switching of 1-amp. loads.

Up to 3PDT switching of 5- or 10-amp. loads, on AC or DC voltages, is available in the compact and low-cost Series 50; wide application in automated equipment, switching small motors, solenoids and other relays.



We'll be glad to supply detailed technical data on any of the general-purpose relays mentioned, with complete price and delivery information on standards. Better yet, tell us your requirements (load, life, cost, driving signal, operating speed and environment) and let us recommend the relay best suited to the job. We can save you time, disappointment and perhaps some money as well. Sigma Instruments, Inc., 170 Pearl St., Braintree, Massachusetts 02185.

**SIGMA**  
INSTRUMENTS INC

O.D.  $.021 \pm .002$   
I.D.  $.012 \begin{smallmatrix} +.002 \\ -.001 \end{smallmatrix}$



Counterbore  $.007 \pm .001$   
Length  $.745 \pm .005$



Diameter  $.250 \pm .003$   
 $\pm .003$  on all dimensions



Hole  $.138 \pm .002$



I.D.  $.222 \pm .004$



Thickness  $\pm .0025$



Hole  $.094 \pm .001$   
Thickness  $.070 \pm .002$

# AlSiMag<sup>®</sup>

BRAND

## PRECISION "AS FIRED" CERAMICS



Hole  $.0215 \pm .0015$   
O.D.  $.045 \pm .001$



Grooves  $\pm .003$   
Slot  $.020 \pm .002$   
Thickness  $.180 \pm .003$



Hole  $.040 \times .051 \begin{smallmatrix} +.002 \\ -.000 \end{smallmatrix}$   
Thickness  $.031 \pm .002$

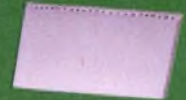

End View



30 holes .010 diameter



Hole  $1.145 \pm .005$   
Thickness  $.360 \pm .003$



Square Depression  $\pm .002$



Angles  $\pm 30^\circ$



Counterbore Diameter  
 $.102 \pm .001$



Shank  $.216 \pm .002$



Length  $.800 \pm .005$



O.D.  $.359 \pm .002$   
Hole diameter  $\pm .001$



Wall Thickness  $.009$



Hole Center  $.040 \pm .001$

Illustrations approximately actual size. Significant "as fired" tolerances noted. Materials include alumina, steatite, Forsterite, beryllia and special compositions.

AlSiMag<sup>®</sup> ceramics offer you more materials, more processes, more engineering know-how . . . and the ability to hold certain critical dimensions to close tolerances "as fired".

CODE IDENT. NO. 70371

PHONE 615/265-3411 • CHATTANOOGA, TENNESSEE 37405, U.S.A. A SUBSIDIARY OF

# American Lava Corporation



For service, contact American Lava representatives in Offices of Minnesota Mining and Manufacturing Company in these cities (see your local telephone directory): Boston: Needham Heights, Mass. • Chagrin Falls, O. • Chicago: Elmhurst, Ill. • Dallas, Tex. • Indianapolis, Ind. • Laurens, S. C. • Los Angeles, Calif. • Metropolitan New York: West Caldwell, N. J. • Up-State New York and Canada: Phoenix, N. Y. • Orange, Conn. • Philadelphia, Penn. • St. Louis: Lee's Summit, Mo. • Salem, Va. • S. San Francisco, Calif. • Tempe, Ariz. • International: c/o American Lava Corporation, Chattanooga, Tenn. 37405, U.S.A., TELEX 558432

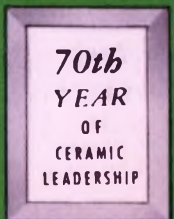

# For basic industrial connectors



## think of us as your hardware store.

Plugs, sockets, connectors, hardware and accessories—for relays, tubes, cable connections, sound systems or whatever—a whole raft of things you'd never expect from us. They've been in our industrial product line for many years. In fact, it's the broadest line available anywhere. So next time you need something

in basic black, think of us as your connector hardware store. Drop us a line and we'll send you our latest 32-page II-1 Catalog along with the name of your closest Amphenol distributor. Write to Amphenol Industrial Division, The Bunker-Ramo Corporation, 1830 South 54th Avenue, Chicago, Illinois 60650.

**BUNKER  
RAMO** AMPHENOL

# designer's calendar

JULY 1971

S	M	T	W	T	F	S
				1	2	3
4	5	6	7	8	9	10
11	12	13	14	15	16	17
18	19	20	21	22	23	24
25	26	27	28	29	30	31

July 13-15

International Symposium on Electromagnetic Compatibility (Philadelphia). Sponsor: IEEE. Ralph Showers, Moore School of EE, Univ. of Pennsylvania, Philadelphia, Pa. 19104.

CIRCLE NO. 416

July 20-23

Conference on Nuclear & Space Radiation Effects (Durham, N. H.). Sponsors: IEEE & Univ. of New Hampshire. T. M. Flanagan, Gulf Radiation Tech., P.O.B. 608, San Diego, Calif. 92112.

CIRCLE NO. 417

AUGUST 1971

S	M	T	W	T	F	S
1	2	3	4	5	6	7
8	9	10	11	12	13	14
15	16	17	18	19	20	21
22	23	24	25	26	27	28
29	30	31				

Aug. 17 - 19

Conference on High Frequency Generation and Amplification—Devices and Applications (Ithaca, N. Y.) Sponsors: Cornell Univ. et al. Joseph L. Rosson, Cornell Univ., Phillips Hall, Ithaca, N. Y. 14850.

CIRCLE NO. 418

Aug. 24 - 27

Western Electronic Show & Convention (San Francisco) Sponsors: IEEE, WEMA. WESCON Office, 3600 Wilshire Blvd., Los Angeles, Calif. 90005.

CIRCLE NO. 419

# NEW VACTEC VACTROLS

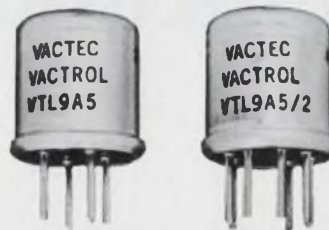

## GENERAL PURPOSE PHOTON ISOLATORS

Both single and dual cell units are available in combinations with incandescent or neon lamps in a low cost aluminum case.

New Vactec Vactrols provide a wide range of control in the on-off mode or in proportional control circuits. Applications include photochoppers, DC isolators, noiseless switching, automatic gain controls, audio limiting and compression, SCR and Triac firing, audio effects, computer interfacing, and others.

## MAXIMUM RATINGS

Maximum case dissipation (5)	400 mW — derate 10 mW/°C above 35°C — case
Maximum cell power	200 mW — derate 4 mW/°C above 25°C — case
Isolation voltage	500V
Thermal resistance — case to ambient	40°C/W
Ambient temperature	-40°C to + 75°C

## SPECIFICATIONS @ 25°C

Part Number	LAMP		PHOTOCELL RESISTANCE — OHMS (3)		Cell Volts (max)
	Volts	mA	ON	OFF	
			Light Adapted (max)	(min)	
<b>INCANDESCENT TYPES</b>					
VTL9A1	1.5	50	400	10 <sup>7</sup>	100
VTL9A2	6.0	40	60	10 <sup>7</sup>	100
VTL9A3	10	14	250	10 <sup>7</sup>	100
VTL9A4	10	22	300	10 <sup>7</sup>	100
VTL9A5	10	22	1500	10 <sup>7</sup>	200
VTL9A9	6.0	40	200	10 <sup>7</sup>	300
VTL9A10	10	14	800	10 <sup>7</sup>	300
VTL9A11	12	25	600	10 <sup>7</sup>	300
<b>NEON TYPES EXTERNAL RESISTOR REQUIRED</b>					
VTL9B6	125 VDC*	1.5	300	10 <sup>6</sup>	200
VTL9B7	125 VDC*	1.5	800	10 <sup>7</sup>	300
VTL9B8	80 VDC*	.3	2000	10 <sup>7</sup>	300

\*Breakdown V.

For complete details and specifications, write for new Bulletin VTL 9 today!

Vactec manufactures a complete line of hermetic Vactrols with LED's or standard lamps. ALL Vactec production, including Vactrols, CdS & CdSe cells, and photovoltaic cells is confined entirely within the United States. Advanced mechanized techniques provide highest quality at prices competitive with other manufacturers anywhere in the world.

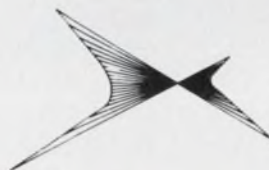

## VACTEC, INC.

2423 Northline Ind. Blvd.  
Maryland Heights, Mo. 63043  
Phone (314) 872-8300

INFORMATION RETRIEVAL NUMBER 11

# A better way to maintain oscillator specifications.

A lot of oscillators can't meet their own specs once in operation. That's why we came up with a better way. A die cast zinc enclosure to keep specs what they should be. No other oscillator offers our kind of enclosure. Or our kind of performance:

Models in 1MHz, 3MHz, and 5MHz ranges. And when you write for our spec sheets, what you read is what you get. Write to Motorola Component Products Dept., 4545 W. Augusta Blvd., Chicago, Ill. 60651.

 **MOTOROLA**





# lots more about pots.



When you need a trimming potentiometer to meet *any* configuration, you can depend on WESTON to supply the right unit. Volume production of 3/4-inch rectangular pots, the 530-533 Series enables Weston to supply these models at the lowest prices in the industry. We'll supply them in wirewound with a temperature coefficient of  $\pm 70$  ppm/ $^{\circ}\text{C}$  maximum, or CERMET with a T.C. of  $\pm 100$  ppm/ $^{\circ}\text{C}$ , maximum. Prices are as low as \$1.09 each in quantities of 500 units, with substantial reductions in larger quantities. Delivery is from stock.



Then, too, it's hard to beat our 1/2-inch 701 Series Squaretrim<sup>®</sup> potentiometer available with either commercial or military specs. Prices are as low as \$1.85 each in quantities of 500 units.

When you want a small, single-turn, wirewound Squaretrim<sup>®</sup> potentiometer, order the 501-505 Series. Prices are as low as \$1.95 each in quantities of 500 units.



*Buy them all from WESTON.*

For samples or complete details on any or all of these units, call 717-876-1500, or write Weston Components Division, Archbald, Pa. 18403, a Schlumberger company.

## WESTON<sup>®</sup>

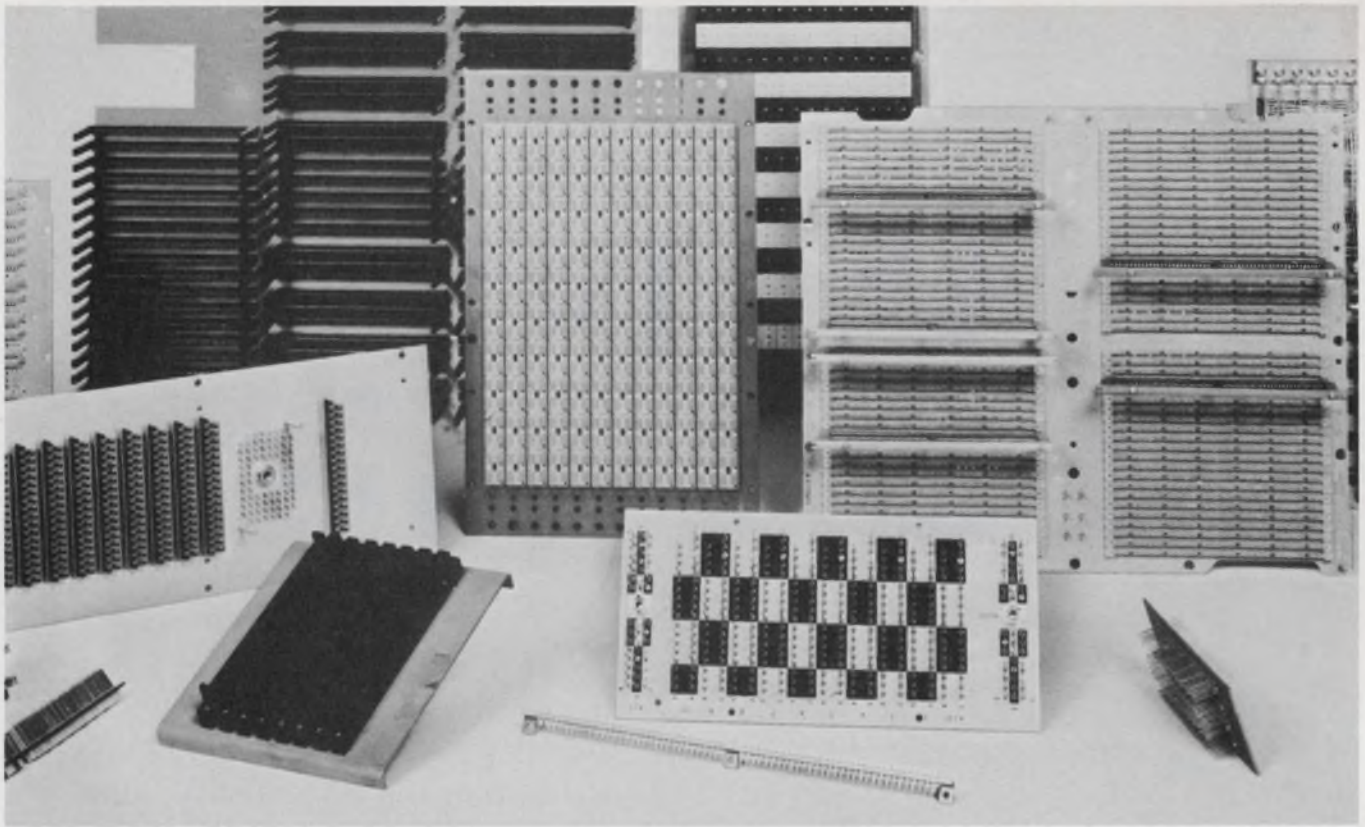

# CONNECTRONICS...

a new packaging concept for  
solving interconnecting problems

From Elco. It's the Total Packaging Concept that helps you with your interconnecting design, then picks the right components for the job and puts them all together. To give you the best-performing total package back panel assembly at the lowest price.

No longer must you face a bewildering array of card cage, guide, panel, contact and input/output components, and evaluate specs vs. cost on the components that qualify. Nor must you establish quality control standards and inventory control on these parts. Nor make up a step-by-step production timetable. And watch the cost of your finished package mount because of unexpected labor costs. Or miss deadlines because of unforeseen design and manufacturing snags. Not when Elco's CONNECTRONICS specialists and N/C machinery can do the job. From concept to finished package.

All you do is furnish us with a drawing of the daughter card. Tell us how many cards you need. And give us voltage and ground requirements, cage mounting dimensions and a wire list. Then sit back.

We'll pick the right connectors from our hundreds of thousands of standard connector designs. And choose the right back panel. Perhaps it'll be our Variplate™ back panel, the interconnector that provides bussing and voltage and ground planes, accepts individual components in any configuration. And acts as a structural member as well.

Or, if the back panel must be a mounting frame for p.c. board edge connectors or for rack and panel connectors, and must provide the rigidity that phenolic boards cannot, we'll furnish the Elco Variframe™ system. If your interconnecting configuration is standardized and your wiring changes are minimal, we'll use our Variboard™ interconnector. This system lets us do just about anything. Like mounting connectors or components directly on printed circuit boards. Or mounting connectors in plated-through or unplated holes. Mixing wired and printed circuits. And mounting boards on mother boards.

To complete the package, our specialists will select the compatible I/O section, then terminate the package. Automatically . . . N/C . . . or a combination of both. Whichever is the most economical for you. Based on price/performance and delivery, you'll get the best interconnecting total package system available.

For more information on CONNECTRONICS, the Elco Total Packaging Concept, write:

Elco, Willow Grove Division,  
Willow Grove, Pa. 19090 (215) 659-7000

Elco, Huntingdon Division,  
Huntingdon, Pa. 16652 (215) 659-7000

Elco, Pacific Division, 2200 Park Place,  
El Segundo, Calif. 90245 (213) 675-3311



Operations in USA, Australia, Belgium, Canada, Denmark, England, France, Germany, Israel and Japan. Sales offices throughout the world.  
Copyright © 1971 Elco Corp. All rights reserved.

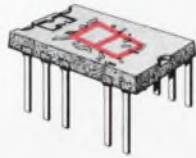

**NOW, the MAN 1 with built-in red lens.**

The MAN 1A features the same brightness and reliability as our "standard of the industry" MAN 1. It has a .270" high character capable of all digits and nine distinct letters.

**CALL YOUR DISTRIBUTOR TODAY FOR 'OFF-THE-SHELF' DELIVERY**

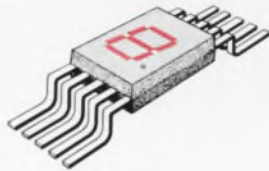

And, if you need a smaller readout with the same reliability, try our MAN 3A.

It is a .115" seven segment numeric with a red epoxy lens.

Pack them in at 5 characters per inch on your calculator, counter or any other piece of equipment where size, weight and low power are essentials.

Available from any of the Monsanto Distributors listed to the right.



The happy medium, for those applications requiring a larger character than the MAN 3 but smaller than the MAN 1. The MAN 4, .190 inch character size in a dual inline package.

IC compatible and able to be mounted on .35 inch centers for high density display. The MAN 4 is ideal for film annotation, instrument readouts and portable equipment. Phone your distributor NOW for off-the-shelf delivery.

# GaAsLITE Update

The AVAILABLE Display and Display Module line



For that man/machine interface where ease of recognition and high reliability is a must - the Monsanto MDA111 Alpha-numeric is a natural. This module display contains all circuitry needed for immediate readout in all 64 ASCII characters. Just supply a six-bit binary word and +5 volts/-12 volts to the input terminals and you're in business.

Priced right for keyboard verifiers, avionic displays or computer terminal readouts.

## MONSANTO DISTRIBUTORS. . . . .

the on-the-shelf source for GaAsLITE products from Monsanto. Call today to order or to discuss product applications.

- Elmar Electronics
- Kierulff Electronics
- K-T/Wesco
- Liberty Electronics
- Schweber Electronics
- Semiconductor Specialists
- Western Radio

# Monsanto

For additional technical information write  
Monsanto Electronic Special Products  
10131 Bubb Road, Cupertino, California 95014  
(408) 257-2140

# RAYTHEON SEMICONDUCTOR. OUR OP AMPS HAVE PARAMETERS WITH TEETH.

Our new products are taking a chunk out of the operational amplifier market with parameters that are easy on designers and tough on competition. All of our dc parameters are specified over the entire voltage range — with no fall-off.

The new RM4131. It's unique in bipolar IC's, with input offset voltage of 2 mV maximum and 0.7 mV typical. Input offset current of 10 namp maximum and 2 namp typical. This high gain op amp has slew rates four times that of 709's and 741's. Typically 2 volts per microsecond with unity gain bandwidth of 4 MHz. And if low current drain at 20 V of 1.6 milliamps maximum is still not enough to put the RM4131 on your purchase order the large voltage signal gain should. It's typically 106 db from 3 to 20 volts.

The new RM4132. It cuts power dissipation by two orders of magnitude and needs no external bias or compensation. This proprietary micropower op amp has typical current drain as low as 22  $\mu$ A. At maximum, 35  $\mu$ A. Input offset current is reduced to 0.7 namp. It maintains unity gain bandwidth of 150 KHz. And it means further perfection in your battery operated circuits.

Proprietary linear circuits is one of our great strengths. But it's not our only strength. We're rapidly adding to our extensive line of off-the-shelf linear circuits as well. We provide the tightest parameter specs you can get in monolithic op amps, differential and dual comparators, voltage regulators, line receivers, and sense amplifiers. All available now at franchised Raytheon Semiconductor distributors.

Raytheon Semiconductor has changed. We have a new technical team. And new development programs providing new design tools. We're working on things like new digital analog interfacing that allow active switching and amplifying. Greater integration of external parts in voltage regulators. Greater circuit stability from improvements in temperature tracking. And we're going beyond the parameters established for slew rates, offset voltage, noise, bias current and offset current.

If you haven't been keeping up with us lately you've got a surprise coming. Write for our complete IC catalog and see. Raytheon Semiconductor, 350 Ellis Street, Mountain View, California 94040. (415) 968-9211.

RAYTHEON

## CHOMP!

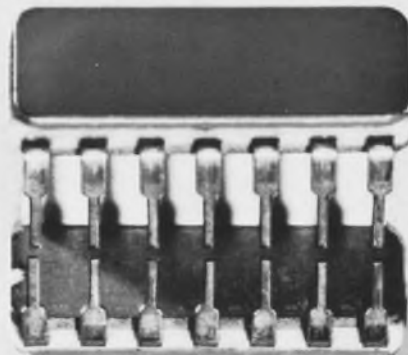

# If you don't see the wet tantalum you want here, ask. For you we'll make an exception.

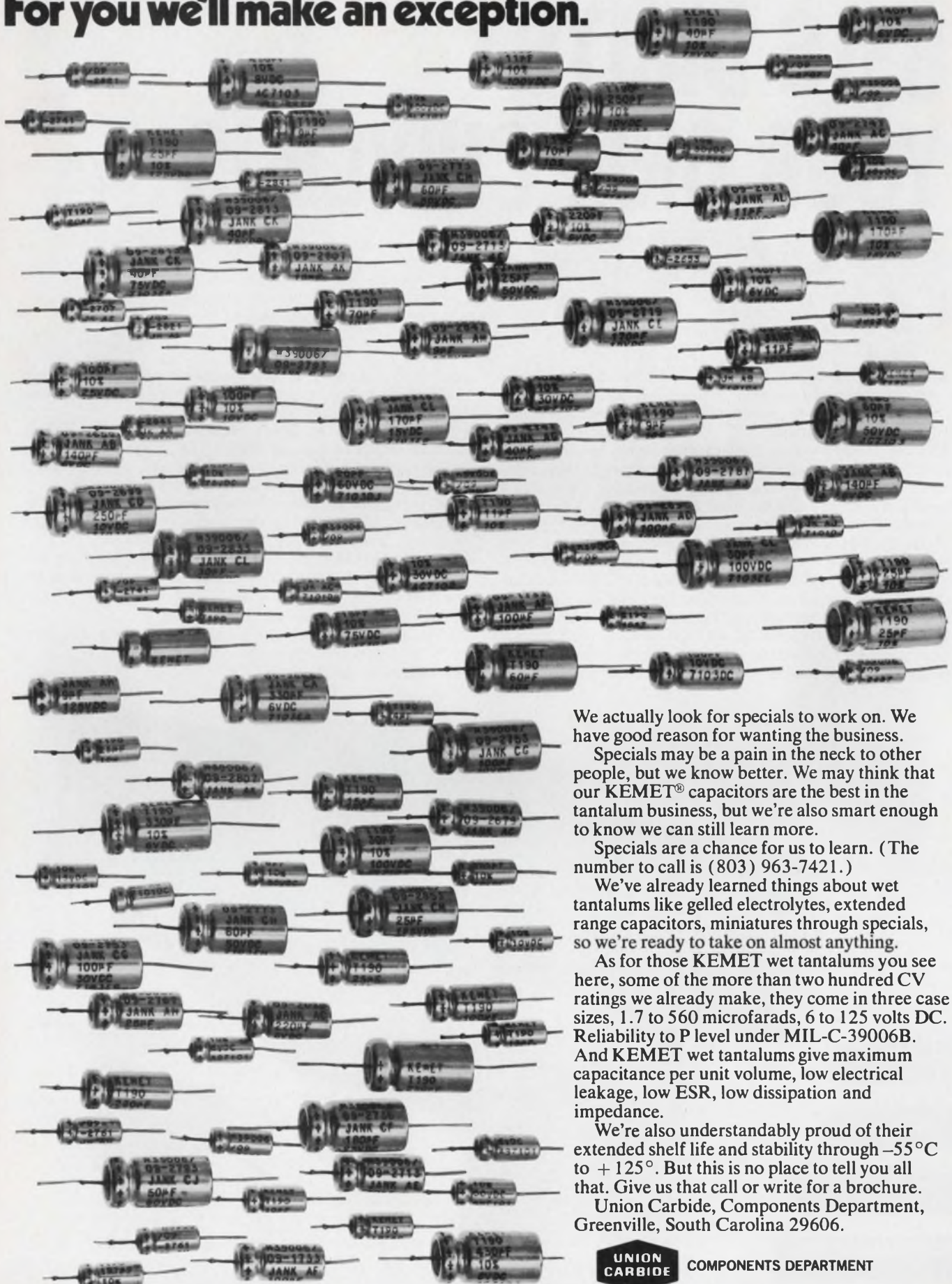

We actually look for specials to work on. We have good reason for wanting the business.

Specials may be a pain in the neck to other people, but we know better. We may think that our KEMET® capacitors are the best in the tantalum business, but we're also smart enough to know we can still learn more.

Specials are a chance for us to learn. (The number to call is (803) 963-7421.)

We've already learned things about wet tantalums like gelled electrolytes, extended range capacitors, miniatures through specials, so we're ready to take on almost anything.

As for those KEMET wet tantalums you see here, some of the more than two hundred CV ratings we already make, they come in three case sizes, 1.7 to 560 microfarads, 6 to 125 volts DC. Reliability to P level under MIL-C-39006B. And KEMET wet tantalums give maximum capacitance per unit volume, low electrical leakage, low ESR, low dissipation and impedance.

We're also understandably proud of their extended shelf life and stability through  $-55^{\circ}\text{C}$  to  $+125^{\circ}$ . But this is no place to tell you all that. Give us that call or write for a brochure.

Union Carbide, Components Department, Greenville, South Carolina 29606.

**UNION CARBIDE** COMPONENTS DEPARTMENT

**DOWN WITH CONNECTIONS... OUT WITH WELDS**

# 8-16 DIGITS YOUR ONLY CHOICE IS **PANAPLEX™** NUMERIC PANEL DISPLAY

Burroughs leads today's display revolution with a whole new way of looking at numeric displays — a total cost savings package designed to eliminate all your display problems. Check these advantages:

☑ **LOW COST** — Your initial investment is lower because PANAPLEX panels are the lowest cost panel displays available. Your circuitry costs go down because PANAPLEX panels are specifically designed for time sharing from low cost MOS, LSI circuitry.

☑ **HIGH RELIABILITY** — Your instrument will be more reliable because PANAPLEX panels are one-piece construction and contain NO internal welds. PANAPLEX panels are impervious to shock and vibration. No other multiple digit device has this proven life and failure free operation.

☑ **CUSTOMER DESIGNED PACKAGING** — Your installation costs are lowered because PANAPLEX panels are supplied in packaged units containing your complete display —

prealigned and ready to be plugged into, or soldered onto a mating board. No individual digit alignment required and only two connections per digit.

☑ **HUMAN ENGINEERED READOUT** — Your selling costs go down because of the PANAPLEX panel's esthetic selling features, including large (0.4") easily read characters in perfect alignment; superior brightness characteristics; a 150° viewing angle; and a nine segment format that permits a centered digit "1". The thin package allows you design freedom — a must in today's competitive market.

☑ **AVAILABILITY NOW** — Production quantities are being shipped now and we can respond to your volume requirements faster than any other source.

*For additional information, call or write:  
Burroughs Corporation, Electronic Components Division,  
P.O. Box 1226, Plainfield, New Jersey 07061.  
Tel: (201) 757-3400.*

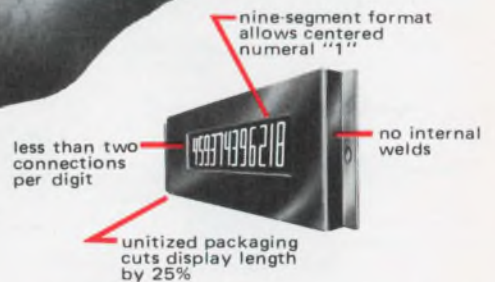
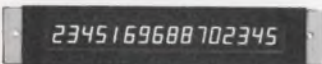
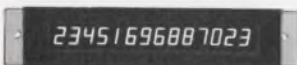
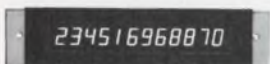
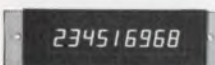
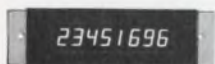

— CALL BURROUGHS TODAY

**Burroughs**



## Industry is cautioned U.S. won't bail it out

Electronics industry executives who are hoping for a massive Government program to compensate for NASA and Defense Dept. cutbacks are likely to be severely disappointed, according to Walter H. Hinchman of the President's Office of Telecommunications Policy.

Speaking at the 1971 IEEE International Microwave Symposium in Washington, D. C., Hinchman characterized the space-exploration and national-security problems faced in the 1960s as external, and thus amenable to solution by a large, well-organized central authority. In the 1970s, he feels, the nation's primary concerns will be with internal problems, such as mass transit, crime and pollution. These problems, he explained, are best attacked on a local and regional level. In other words, Hinchman feels, the problems of the 70s will be solved by thousands of small decisions made by a variety of

perhaps nontechnical personnel.

The recent NASA and defense cutbacks, Hinchman asserted, hurt the electronics industry in two ways: by cutting off "half" of the Government market and by leaving manufacturers with a specification-oriented attitude. In the 60s, he explained, industry was encouraged simply to meet a set of product specifications; the Government agencies did the systems work and worried about the end service.

In the 70s, Hinchman went on, the user will not be so sophisticated. He will simply have a problem—not a set of specifications. The company that prospers, therefore, will be the one that is service, not product, oriented.

"The major challenge facing the electronics industry now," Hinchman said, "is to take the technological advancements of the 60s and convert them into the marketable services of the 70s.

diodes in sequential fashion. The inside circle of 12 diodes marks the hours in the same fashion. With this arrangement, only three diodes are turned on at any one time. And with only two small batteries, the clock will run for a year.

Till now the only comparable timepiece proposed has been a digital display. An example of this is the Hamilton electronic watch developed by Electro-Data in Garland, Tex. But because of the power drain on the batteries, the display lights up only when the user depresses a button. Continuous display with digital readouts would necessitate frequent battery changing.

The Motorola clock was developed at the company's Semiconductor Products Div. Central Research Laboratories in Phoenix, Ariz. The concept was shown at the Electro-Optical Systems Design Convention in Anaheim, Calif.

## Energy storage planned to save subway power

New York City's Metropolitan Transit Authority is working on a "semi-perpetual motion machine" that will save the energy, now lost, when the brakes of a subway train are applied. The "rescued" energy, which would have been dissipated in the brake shoes, would be stored and used to help power the train.

If the energy-storage device works well and the Transit Authority believes it will—it could cut in half the amount of electricity now required to run New York City's subways (a cost of approximately \$40-million a year, representing 11 per cent of Consolidated Edison's badly strained generating capacity). It would also provide emergency power on board a train to get it to the next station if the electrical power should fail. And it would reduce the heat load in subway tunnels by 50%—a problem that is being compounded by added power being used to cool air-conditioned cars.

The device that will accomplish all this is a 600-pound flywheel that the train's deceleration activates to spin as fast as 14,000 rpm. The flywheel is made to turn by the back emf produced by the train's traction motor. The circuitry that con-

## Solid-state clock solves battery-drain problem

Light-emitting diodes have made possible the design of timepieces without moving parts, but the power drain on batteries has posed problems. A new concept announced by Motorola offers a solution in a no-moving-parts clock that displays time continuously.

Two circles consisting of 72 light-emitting diodes make up the face of the clock. The outside circle has 60 diodes and marks the seconds and minutes. Each second or minute is marked by an apparently moving red light as the circuit switches power to the appropriate

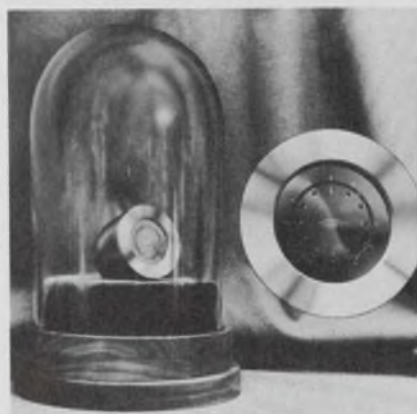

Light-emitting diode clock has a face made of 72 diodes, arranged in two concentric circles. Two small batteries can operate the clock for at least a year, with the clock face displaying the time continuously.

trols the direction of the current flow involves a dc-dc transformer, which employs semiconductor thyristors as choppers.

Design work has been performed by the Garrett Corp. of Torrance, Calif. Soon a contract for approximately \$1.4-million is to be awarded to build, install and test two subway cars equipped with two flywheels each. Tests will take almost two years. Two-thirds of the funds for the entire project, which will cost \$1.8-million, will be paid by the U.S. Dept. of Transportation. New York State will pay the rest.

## A hot race for a change for IEEE presidency?

Who is Irwin Feerst? A Don Quixote jousting windmills? A Martin Luther nailing his petition to the church door? A Ralph Nader? Feerst is all of these and more—at least in the view of the hundreds who have so far signed his petition, which he hopes will place his name in nomination for the presidency of the IEEE.

Seldom, if ever, is the post hotly contested. All Feerst needs is 2625 signatures by July 30 to become a candidate. Ballots will be mailed out on or before Sept. 1, and the results of the election will be announced early in November.

Feerst, a former college professor and currently a consulting electronics engineer from Massapequa Park, N. Y. (368 Euclid Ave.), hopes to challenge Robert H. Tanner, vice president of the IEEE who has been nominated by committee for the presidency of the Institute.

In Feerst's view, the IEEE has neglected the well-being of its members because its leadership has alternated between academicians and industrial leaders, "neither of whom can afford the drain on their time or are capable of identifying with the needs of the membership."

Feerst proposes modeling the IEEE after the American Medical Association, particularly as regards to "legislating both the quality and quantity of entries into the profession.

He also would like to see a publication that would list typical sal-

aries paid to engineers. Such a publication would also list companies that the institute believed were guilty "of unprofessional conduct to the engineering profession."

## Laser winning converts as IC-trimming tool

Laser trimming for thick and thin-film ICs is being used more than ever. This observation was made at the 1971 Electronic Components Conference in Washington, D. C., at which several technical papers dealt with the laser as a trimming tool.

One paper, by Edward Swenson, manager of technical services for Electro-Scientific Industries, Inc., Portland, Ore. reported use of the laser to trim resistors to 0.01% accuracies. This compares with typical 0.1% accuracies attained with more widely used air abrasive techniques.

"The increasing use of hybrid and thin-film ICs has created a need for a precision trimming system, and the laser is filling that need," Swenson said. "There are some 30 to 40 laser installations at present, compared with only two or three about two years ago."

The total of air abrasive systems in use is approximately 400, according to the S. S. White Div. of Industrial Products, Inc., New York City, considered to be the leader in air abrasive systems.

## Point-of-sale terminal offered by Uni-Tote

The highly competitive electronic point-of-sale equipment market has become even more competitive with the entry of the Uni-Tote Series 300 terminal, a third-generation, all-solid-state system. Uni-Tote is a division of General Instrument Corp. in Towson, Md.

Built with ICs, LSI, and MOS throughout, the Series 300 performs all the calculations needed for transacting a sale. It confirms the authenticity of account number and credit cards, and it notifies the clerk of errors on its Nixie flat-plane display panel. And, as with competing systems, it sends the information to a computer in

the accounting department.

Uni-Tote plans to sell the unit for approximately \$2800.

Data is fed into the initial Uni-Tote unit manually by the sales clerk, but the company is developing interface equipment that will accommodate automatic scanners if requested. Sweda's system uses a 'data pen reader' that reads magnetically-coded tags, and National Cash Register's 280 Series is equipped with a 'magic wand' — a fiber optic cable that reads color-coded bars on specially prepared tags (see "Magic Wand" Terminal to Speed Store Sales," ED 21, Oct. 11, 1970, p. 46.).

Scheduled for delivery next March, the Series 300 will compete with systems now sold by the National Cash Register's plant in Dayton, Ohio; the Friden Div. of Singer Co., San Leandro, Calif.; Pitney Bowes-Alpex, Inc., Danbury, Conn.; American Rezitel Corp., San Carlos, Calif., and Sweda Div. of Litton Industries in Orange, N.J.

## Matsushita challenges U.S. mini makers

A new line of minicomputers, peripherals and components has been announced by Matsushita Electric Corp of America, under its Panasonic brand name.

Intended for the OEM and systems market, the line now includes two minicomputers, a CRT terminal, a disc drive, custom input/output typewriter, photo and mark/sense reader, and keyboards.

Also offered by the Yokohama-based company are an \$8000 Transactor—a data-handling system with a desk-mounted computer, typewriter and I/O paper tape—and a \$1700 computator, or externally programmed desk calculator designed for inventory control, billing and data acquisition.

The minicomputers, MC7F and MC7S, are hardware and software-compatible, with Panasonic supplying full BASIC software and a custom software capability. The MC7F, which uses plated-wire memory, has a 600-ns cycle time and sells in small quantities for less than \$8000 with a 4-K memory. The price of the MC7S, with a 4-K core memory and a 4- $\mu$ s cycle time, is less than \$5000.



## Aluminum Electrolytic Capacitors

# THE CRITIC'S 'LYTICS



**Be critical. Specify Sprague Powerlytic® Capacitors for maximum capacitance in minimum space.**

### Type 39D Tubular Case

Case sizes from  $\frac{1}{2}$ " x  $1\frac{1}{8}$ " to 1" x  $3\frac{5}{8}$ ". Operate at temperatures up to 85 C. Unique construction—anode and cathode terminals are welded—no riveted or pressure connections—prevents open circuits, even in microvolt signal range. Standard ratings include capacitance values to 18,000  $\mu$ F, voltages from 3 to 450 VDC.

Write for Engineering Bulletin 3415.

### Type 36D Cylindrical Case

Improved materials and processes now permit extended capacitance ratings. New, large case size, 3" x  $8\frac{5}{8}$ ", allows capacitance values up to 650,000  $\mu$ F. Ideal in applications such as computer power supplies, industrial controls, high gain amplifiers. Low equivalent series resistance, low leakage current, excellent shelf life.

Write for Engineering Bulletin 3431C.

*Technical Literature Service, Sprague Electric Co.  
347 Marshall Street, North Adams, Mass. 01247*

**Popular ratings are available for fast delivery from your Sprague Industrial Distributor.**

**THE BROAD-LINE PRODUCER OF ELECTRONIC PARTS**



# For European electronics, things are looking down

European electronics is, indeed, following the U. S. industry into a slump. Almost a year after the managers of U. S. electronics firms reported a drop in business, European executives are doing the same.

At a time when U.S. companies see the first signs of an improving business climate, their counterparts in Europe talk of a poor short-term outlook and a devastated IC marketplace.

Europeans are introducing few new products this year, cutting their capital spending, and getting very nervous about Japanese and American competition.

One of their big problems is a small home market, and they look to the establishment of common standards and a widening of the Common Market to give them a larger production base.

Happily, not all market sectors are depressed. Computer peripheral gear, small computer memories and some telecommunication products are reported in good demand. And a business upturn is predicted for mid-1972, with increased telecommunications spending a prime factor.

## European manufacturers glum

Guy Peyrache, delegate general for the French Syndicate of Radio and Electronic Parts and Accessories Manufacturers (SIPARE) in Paris, says the IC markets are being hit especially hard. The drop in IC prices has been as swift in Europe as in the U. S., and European managers are finding it very difficult to compete. Customers are withholding orders to wait for even lower prices, accentuating the business downturn.

Peyrache sees a small annual in-

crease at best for the total French electronics market this year, and is especially worried about exports.

An abrupt drop of about 10% in semiconductor components business in the last quarter of 1970 is reported in Geneva by Richard Pieranunzi, manager of industrial marketing for Europe for Motorola Semiconductor Products, Inc. The drop was due primarily to rapidly decreasing IC prices, Pieranunzi says. He sees no market increase this year.

ITT's J. A. Browning, assistant export sales manager at the company's office in Essex, England, is pessimistic, too. "The markets will be tough in the U. K. for at least the next six months," he says.



**"American and Japanese semiconductor companies face a crisis at home, and they're all trying to take a market position in Europe. Competition is fierce."**—Henri Lerognon, director of the electronic components division of Thomson-CSF, Versailles, France, expects some semiconductor companies to go out of business, both in Europe and in the U. S.

ITT is very active in display arrays, which are expected to be a lucrative long-term market. But Browning sees the Nixie tube replacement market as some years off.

A big part of the problem in the semiconductor business is overproduction. Henri Lerognon, director of electronic components for Thomson-CSF in Versailles, France, predicts: "Everyone will find the IC markets very tight for the next one or two years at least. The crisis faced by the semiconductor companies will be a long one."

Francis Carassic, MOS sales engineer for General Instrument, France in Paris, says that while prospects are poor for the French



**Raymond Daniel Speer**  
Managing Editor

electronics industry as a whole, he hopes to see the first orders for production quantities of MOS ICs this year. So far, he says, MOS sales in France have been in sample quantities only.

And at the Paris components show, Salon des Composants Electroniques, Phillipe Rouaud, commercial director of Auriema France, complained of a low interest on the part of visitors. They tended to be blasé, he says, and not interested in making purchase commitments.

### Fewer new products

The business downturn and resulting pessimism have already led to a slowing of new-product introductions in Europe. At the Paris show many of the exhibitors frankly admitted that they had no significantly new products to display. Some, particularly in the IC business, pointed to the recession in the U. S. as the cause.

Yves Ricourt, marketing manager for Tranchant Electronique's Professional Div. in Clichy, France, reported that he saw very few new ICs. R&D in semiconductors has been very slow in the U. S. for the last year, he said, and the result has been fewer new products in the European markets, which are largely dominated by U. S. vendors.

Dr. Francis Jones, managing director of Mullard Ltd., London, put it this way:

"There's a cold wind blowing in the components business. I don't see any significant advances coming. The tube technology is mature, semiconductor technology almost so, and new technologies, such as lasers, don't show much promise yet in terms of return on investment. I'm cutting out several million dollars worth of investment in view of the poor business situation."

### The Japanese: threat or not?

Jones sees companies based in the Far East, particularly in Japan, as serious competitors. "In the U. K., especially," he says, "in 10 years we're in a mess if the markets and our competitive position with the Far East don't improve." He expects the Japanese to

*Managing Editor Raymond Speer recently returned from an extensive tour of electronics plants in Western Europe. This report is based on research in this country and abroad and on personal interviews with electronics executives in France, Germany, Denmark and Britain.*

take over the color TV business in Britain, for instance, in spite of organized labor's strong objections.

Jones expects the availability of cheap labor in the Far East to be the main threat to European components manufacturers. "Any technical advances we can make in our relatively mature product lines will not be significant when compared to the advantages of cheap labor," he says. "We just aren't able to meet their prices. It's a running battle to keep my people employed, when I must pay them five times as much as my competitors pay in Japan."

The Mullard manager reports that of 26 million IC devices sold in 1970 in Britain, roughly 18 million were imported. Of the total of

solid-state devices sold, 58% were imported, as were 80% of the radios. A growing portion of these imports to Britain comes from the Far East.

Jones sees the components markets this way for the next five years: "It's going to be very tough for the people in advanced countries to earn a living in the electronics field."

But Lord Ian Orr-Ewing, past chairman of the Electronic Engineering Association in Britain, disagrees with this assessment of the Japanese industry.

"Labor costs are not lower," he says, "if you take into account the paternalism of the Japanese company. If you add the welfare and fringe benefits of the Japanese worker to his hourly wage, you end up with a figure not very different from that of Europe. The low cost of Japanese labor is being used as an excuse for inefficiency in Western Europe."

An added factor, he continues, is the bigger home electronics market of the Japanese—more than twice as large as that of any Western European nation.

"I'm worried that we're all going



"The Japanese have agreed to limit their exports into France—according to quotas we worked out—of consumer items such as tape recorders, radios and TVs. But they are strong competitors with us in the other countries in Europe."—Guy Peyrache, Delegate General, Syndicate of Radio and Electronic Parts and Accessories Manufacturers (SIPARE), and Syndicate of Tube and Semiconductor Manufacturers (SITELESC), Paris.



**"There's a massive explosion coming in the field of acquisition, transmission and presentation of data. There's a great future in the communications business."**—

Michael Clark, managing director of Plessey Company Limited, London, England, sees telecommunications as one of the most promising electronic markets in the 70s.

to have great difficulty in meeting Japanese production economy," Lord Orr-Ewing says. "Their industry has achieved efficiency of scale—low per unit cost due to high-volume production—in many product lines, their workers have very high productivity, and their government provides excellent support for industry."

Plessey's William Haines, managing director of the company's Electronics Group in London, doesn't see the Japanese as serious competition either. He is pushing to take advantage of the market that Japan offers.

"We've given presentations to the Japanese Army, Air Force and Navy, offering our assistance in building their new defensive force," he reports. "They're a bit short on knowledge in the aerospace business. The Japanese are looking for know-how and licensing agreements, and we got across that we've got the expertise they need."

"We've got a senior executive in Japan and we're going to spend the next six months, with our feet firmly planted in Tokyo, choosing a Japanese partner to work with."

Haines, who is president of the Electronic Engineering Association in Britain, sees the Japanese as afraid of domination by the U. S. and obsessed with increasing sales in the products they produce.

European managers also look with some dread at the increasing presence of U. S. companies in Europe. Thomson's Lerognon reports that until lately Europe was a good, stable market for semiconductors but that the TTL price war and the efforts of U. S. manufacturers to keep up their volume by selling in Europe has created havoc.

Lerognon expects both American and European IC sellers to seek cooperative agreements—such as that between Motorola and SGS. Of the recently introduced Motorola MECL 10,000 line, he says: "We'll be obliged to compete."

The liaison executive of Plessey's Components Group, R. H. Spall, complains that U. S. companies have carried the IC price war to the point where "they're killing themselves."

Spall expects the depression in the semiconductor business to continue for years rather than months, and he also expects some business failures among semiconductor companies on both sides of the Atlantic.

#### **Small market potential noted**

One of the biggest problems that European electronics makers face is the small size of their home market. As Motorola's Pieranunzi

points out, manufacturers can make optoelectronic devices, LSI, MOS, CMOS and MECL circuits, but it may not be good business for them to do so. They generally lag U. S. manufacturers by as much as a year in their introductions, he says, and the markets available to them in Europe are small and dominated by U. S. companies.

The solution, in the eyes of many Europeans, is a broadening of their markets through common European components standards and widening of the European Economic Community, or Common Market.

Mullard's Dr. Jones is pressing especially hard for adoption of the BS 9000 specifications scheme administered by the British Standards Institution. It provides not only for mechanical and electrical specifications, but also for closely controlled quality assurances.

Jones says that Europe has always lacked a common set of component standards, and he believes the adoption of BS 9000 specs would stimulate the electronics trade substantially. He is critical of military specs in both the U. S. and Britain, because only a very few components—he estimates 5%—are sold under these specs.

"We want a series of specs that will apply to all components except consumer items," he says, "and

that will include quality-assurance data."

Jones does not see the new specs as discriminatory against the U. S.; he feels manufacturers in the U. S. would benefit along with those in Europe.

Siemens' Peter Schurholz, export sales manager of the Components Division in Munich, agrees that the need for component standards is a pressing one. U. S. manufacturers adopted the IEC standards two years ago, he says, and Siemens changed its capacitor specs only to find that U. S. manufacturers don't really use the standards. In Europe today, he says, every country has its own standards and this must be straightened out.

### Some sectors look good

Where are the bright spots in Europe's electronics business? In such areas as these: small memories, computer peripheral equipment and telecommunications.

Marcel G. Corminboeuf, sales engineer with Munzig International, Inc., a sales-representative concern based in Geneva, sees a potential market of \$60-million this year in small-core and semiconductor memories in Western Europe, including Britain and Scandinavia.

Representing Advanced Memory Systems, Inc., of Sunnyvale, Calif., among other clients, Corminboeuf reports the memories are in sizes up to 65-K words with word lengths up to 36 bits. About 90% of these will be core versions, he says. They will be used in mini-computers and small central processors.

As for 1972 and 1973, Corminboeuf continues, look for an increase of 20% a year in the small-memory market, with Compagnie Internationale pour L'Informatique in France, International Computers Ltd. in London, Nixdorf in Germany and Philips in the Netherlands as major customers.

In peripherals, Mohawk Data System's Pierre Zambaux, director of the OEM Div., who sells interface and input/output equipment to EDP computer users, reports growth of 150% a year since his company began operations in France in 1967. Zambaux points to 4500 installations of equipment by his company in France since then.

## Decline in Europe? Yes and no, says SRI

Stanford Research Institute in Palo Alto, Calif., which continually monitors business performance abroad, says European electronics sales may well decline in 1971, but it won't be because the total market is down. Rather, according to Ken Taylor, senior industrial economist at SRI, the sales dip for European companies will be caused by increased penetration of their markets by U. S. and Japanese companies.

The total electronics market in Europe will grow this year in all major sectors, SRI predicts, with the greatest rate of rise in data-transmission equipment (see table). Growth will be steady through 1980.

In the future, Taylor says, companies in Europe and Britain will have to emphasize cooperation among themselves if they are to combat the mass-production economies achieved by the Americans and Japanese.

Market sector (\$ billion)	1970	1971	1974	1980
<b>Professional equipment</b>	7.0	—	—	23.0
Telecommunications equipment	1.5	1.7	2.3	4.3
Computer systems	2.3	2.8	4.7	9.7
Data origination & display	0.8	0.95	1.6	3.3
Data transmission	0.06	0.08	0.21	0.7
Test, measuring & analyzing inst.	0.75	0.825	1.1	1.8
<b>Consumer equipment</b>	10.0			28.0

**SRI predicts continued growth** in the electronics markets for Western Europe, including the Common Market and European Free Trade Association countries, Finland and Spain. The total market is divided into professional and consumer areas; only the sectors showing strongest growth in each group are included in the table.

Peyrache, the French industry spokesman, expects significantly increased spending for telecommunications by the French Government as part of its five-year plan (1970-1975) for general economic growth. He predicts the outlays for telecommunications will rise more than 20% a year, as part of a program to upgrade data and voice communication.

Schurholz sees growth of as much as 12% a year for the worldwide passive-components market, excluding the consumer sector, and expects to double Siemen's passive-component sales over the next five years.

And Michael Clark, managing director of Plessey Co., Ltd., London, sees telecommunications as one of the most promising electronic markets this year and beyond.

"There's a massive explosion coming in the field of acquisition, transmission and presentation of data," he says. "There's going to be a great future in the communications business.

"Historians of the future will call the 1970s the age of information. Never before has man had the ability to acquire, communicate and analyze so much information so readily. Whether you manage a hospital, army or manufacturing plant, you'll have the opportunity to make decisions based on enormous banks of information."

Despite the present gloom in the electronics marketplace, European managers see strong over-all long-term growth. They see signs of a business revival in the U. S. and expect an upturn in Europe in 1972.

Lerogon expects a boost in consumer electronics sales late this year as buyers anticipate the Olympic games to be held in Munich in 1972. The games will stimulate TV and radio sales, he feels, and consumer goods manufacturers will have to build inventory. The components market should begin to improve this September, Lerogon believes. ■■

# Smaller, cheaper power ICs emerge with hybrid designs

Roger S. Allan  
New Products Editor

WASHINGTON, D.C.—Hybrid power circuits are becoming more stable, much smaller in size and cost-competitive with discrete-component circuits of equivalent performance.

This observation by William Hittinger, vice president of the RCA Solid-State Div., Somerville, N. J., was borne out by papers presented at the 1971 Electronic Components Conference here. Hittinger spoke at the conference banquet. Two designers who presented papers at technical sessions pointed to these developments in the design of hybrid integrated circuits for power applications:

- A thin-film voltage regulator that dissipates 100 W internally in a 1.25-cubic-inch package—a 4-to-1 decrease in volume over similar discrete regulators.

- A 4-A thick-film regulator delivering 2 to 32 V from a standard TO-3 case for only \$15—a

price competitive with current discrete types.

## Stretching power-density limits

Warren Schultz, a design engineer with General Electric's Aerospace Electronics Systems Div., Utica, N. Y., reported on the thin-film hybrid voltage regulator. A 10-A series type, it was an outgrowth of an aerospace computer application in which small size was important.

Designing this regulator with standard discrete components would have increased its volume four times because it would have been necessary to mount large power transistors on heat sinks to a bulky PC board. The control elements would be kept far away because of the heating effects of the power transistors, Schultz noted.

A major problem that had to be solved in achieving size reduction while maintaining 100 W of power dissipation was thermal isolation. This involved keeping the output

transistors' heat currents from affecting the more heat-sensitive control elements.

The problem was solved with the use of three separate substrates—two of beryllia for the output power transistors and one of alumina for the thin-film control elements. These were packaged into a nonstandard case, with the transistors' collectors electrically isolated from the case.

Tests showed that thermal impedance between the collectors' junctions and the case was less than 1°C/W—more than satisfactory heat dissipation.

Schultz employed power-trimming techniques. He adjusted resistor values by pulsing the thin-film elements with high currents for short periods. This pulsing current caused a physical property change in the resistors, which changed their values.

Schultz pointed out that the separate-substrate approach easily allows the control elements to be deposited on alumina substrates by

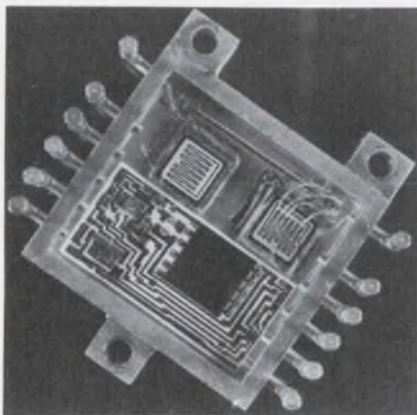

Power of 100 W is dissipated in a hybrid regulator. Beryllia substrates (top) hold two power chips. Packaged unit (right) is nearly the size of a TO-63. External terminals can be used to mount additional circuit components.

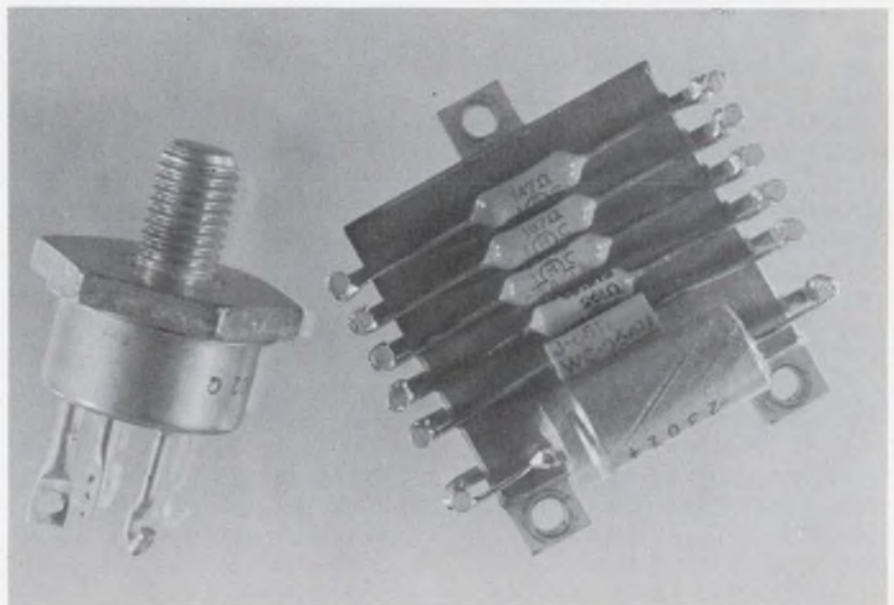



less than \$1.00\*

Quality A-B  
variable resistors  
at a  
competitive  
price.

\*Standard unit with plain bushing and hardware. 20% tolerance in 1,000 piece quantities. Prices subject to change without notice.

Type W variable resistors feature a solid hot molded resistance track for long operating life. Tests show less than 10% resistance change after 50,000 complete rotations. The noise level is low and the resolution is virtually infinite. Low inductance

permits operation at high frequencies where wirewound variable resistors are useless. A lot of variable resistor for less than a dollar.

Type W: 1/2 inch diameter, 1/2 watt rating at 70°C. Can be operated at 120°C ambient. The entire unit is immersion sealed. Available in re-

sistance values from 100 ohms to 5 megohms.

Available through your appointed A-B electronics distributor, or write Allen-Bradley, Electronics Division, Milwaukee, Wisconsin 53204. Export: Bloomfield, N. J. 00703. In Canada: Galt, Ontario.



Actual size

NEW DIMENSION ELECTRONICS

**ALLEN-BRADLEY**



proven methods for reducing costs.

"Power circuits lend themselves to hybrid techniques which eliminate long interconnecting wires and improve performance," Schultz told the conference. These wires are necessary in discrete circuits because the power transistors are kept on heat sinks on a PC board, away from the control components, through long interconnecting wires. This causes unnecessary voltage drops.

"The techniques that were used on this regulator can be applied equally well to other types of power circuits, such as linear power amplifiers, pulse-width-modulated amplifiers and high-current switches, to name a few."

### Bringing hybrid costs down

In another paper at the conference, Ralph Engler, a design engineer with RCA Solid-State Div., described the thick-film voltage regulator that delivers 2 to 32 V and costs only \$15.

A discrete regulator that would include identical performance would cost about \$13, according to RCA. This price does not include the expense of several sets of specifications for the discrete regulator, as against only one set for hybrid types—costs that are difficult to document.

The hybrid regulator, designated TA7955, uses thick-film passive elements screened on an alumina substrate which is mounted directly to the TO-3 header through thermally and electrically conductive epoxy. The primary power transistor is attached to a copper heat sink brazed on the header. This method provides a thermal resistance of 2° C/W.

Rather than concentrate on exclusively thermally isolating signal and power elements, Engler used monolithic silicon temperature-compensating elements to minimize signal-element instability caused by heat.

A unique feature of the regulator is its two types of protection: foldback and crowbar.

A foldback circuit protects the regulator from excessive load currents caused by any shorting out of the load. This is a common technique most voltage regulators use.

The crowbar circuit protects the load from any overvoltage of the

regulator should any of its components malfunction. This is useful for such voltage sensitive loads as logic circuits.

The crowbar function is designed on a separate alumina substrate, mounted in a second level above both the control elements and the output transistors.

The two-tier approach provides versatility for those applications where load protection is not too important. In such cases the crowbar circuit could be easily left out of the regulator assembly, further reducing costs.

A standard hermetically sealed eight-lead TO-3 case was chosen mainly because of its easy mounting, good heat transfer and low-cost characteristics.

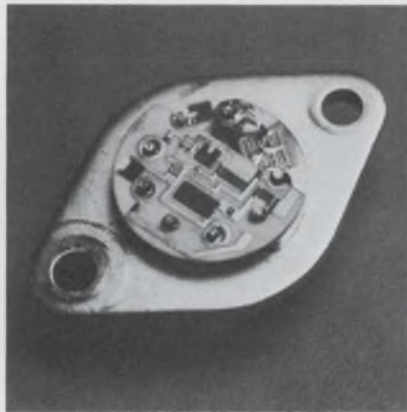

**Hybrid 4-A regulator includes a crowbar circuit on a second-level alumina substrate.** Below the crowbar are the control elements on alumina and the power chip on a copper heat sink.

"The biggest problem in designing power hybrid circuits," Engler said, is to be able to marry two different technologies—film and power silicon—under one roof."

### Differences over design approach

Robert Gold, manager of the microelectronics operation at Lambda Electronics, Melville, N. Y., expressed doubts about the methods used by Schultz and Engler to achieve thermal isolation and stability. According to Gold, maximum thermal isolation and stability for hybrid power voltage regulators can be achieved only when both the control and power elements are mounted separately,

each on a substrate thermally coupled to the "outside world" through proper heat sinking.

This contrasts with both Schultz and Engler's techniques, where heat sinking of control and power elements is on the same package surface.

Gold recently designed a thick-film hybrid regulator that dissipates up to 85 W. It uses two separate heat sinks—one on top of the regulator for the power elements and one on the bottom for the control elements (see "Hybrid \$20 voltage regulator handles 85 W in 2.5-in.<sup>3</sup> case," ED 6, March 15, 1971, p. S34).

### Other companies involved

The hybrid power circuit developments outlined at the conference are not the only ones that have been emerging in the industry. Several companies have been designing and selling such devices over the last few years. Among the leaders, TRW of Lawndale, Calif., has been making power regulators and amplifiers in thick-film hybrid form since 1969. These devices have internal power dissipation capabilities up to 50 W.

TRW uses mostly beryllia as the substrate material. The thick-film elements are designed as close as possible to their specified values, so that trimming them on the beryllia substrates, with its resultant toxic dust, is kept to a minimum.

Delco Radio of Kokomo, Ind., has been producing power hybrid devices since 1967, mostly for in-house use, to General Motors. These include thick-film circuits for automobile voltage-regulators, ignition systems and fuel-injection systems.

"The high ambient temperatures under an automobile's hood make the hybrid approach economically attractive for power circuits," says Dr. Frank Jaumot, Delco's director of R&D. "For instance, costs, compared to the discrete approach, are one-half those for fuel-injection control systems and two-thirds those of voltage regulators."

Most of Delco's applications involve the use of alumina substrates and thick-film materials. A few special applications, such as high-current ignition systems, involve the use of beryllia substrates and thick-film techniques. ■■



# Belden the Special "Specials" specialist

Here's what to do when cable catalog specs just won't do the job: Dial Area Code 317 ■  
Then dial 966-6681 ■ You'll get action ■ From a man who devotes full time to solving  
engineered cable problems ■ A Belden specialist that "lives"  
with your design parameters from engineering through the  
actual production run ■ Cables for underwater-under-  
ground devices . . . extra-high voltage and pulse ap-  
plications . . . medical instrumentation . . . low-level  
signal interference problems . . . unusual environ-  
mental conditions . . . he's tackled them all ■

Phone now.

8-5-0

DIAL (317) 966-6681

**BELDEN** 

... new ideas for moving electrical energy

# Coast Guard gets an electronic ice 'bomb'

Measuring the thickness of sea ice has always been a laborious, and sometimes impossible, job to perform. The ice must be accessible by ship or helicopter, and it must be safe enough to hold a man and a hand-operated core drill.

Now it can be done easier and faster with an expendable penetrometer that is dropped from an aircraft. The instrument may even transmit data on other characteristics of sea ice as well.

The small, instrumented projectiles were developed by Sandia Laboratories in Albuquerque, N.M., and were tested last spring in the Arctic by the Coast Guard.

Shaped somewhat like a sharpened pencil, the penetrometers are 42 inches long, 2-3/4 inches in diameter, weigh 50 pounds and are equipped with tail fins.

Dropped in the tests from C-54 aircraft flying at 8000 feet, the penetrometers impacted at a velocity of 550 feet per second. This

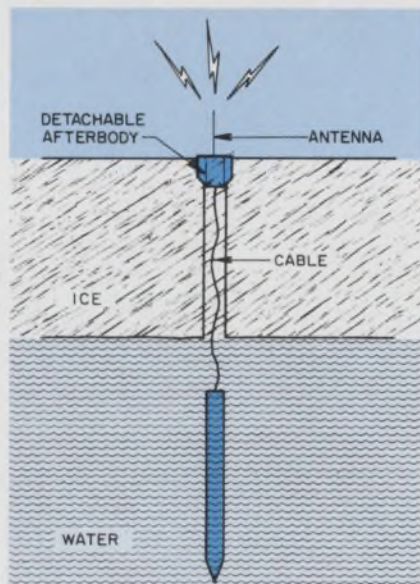

**Air-dropped penetrometer** breaks apart on impact, leaving the antenna above the ice while the telemetry package goes down to the water.

was sufficient to penetrate up to 12 feet of ice—the maximum thick-

ness the experimenters expected.

As the penetrometers strike the ice, they pull apart, leaving the tail section with its whip antenna protruding above the surface. The forward section, which contains the telemetry package, continues to cut through the ice to the water below, letting out an electrical cable as it goes to retain contact with the antenna.

A standard piezoelectric accelerometer in the telemetry package senses the deceleration of the penetrometer as it goes through the ice, and a uhf transmitter sends the information to the aircraft for storing on tape. Back at home base, a computer converts the data to the thickness of the ice.

The telemetry package consists of a battery, voltage-controlled oscillator and the accelerometer. The package, potted in plastic to help mitigate shock, is about 15 inches long 1-3/4 inches in diameter and weighs two pounds. ■■

## Photodiode arrays available by the yard

Linear arrays of photosensitive silicon diodes are now available by the yard and by the thousand, instead of by the inch and the hundred. Comprised of end-to-end arrays of 100 (or less) diodes each, these assemblies are made possible by a new, close-tolerance laser-trimming technique developed by Optron, Inc., Carrollton, Tex.

Principal applications of these extended arrays will be in optical character readers, says William

Nunley, Optron's vice president. The arrays will permit scanning the 11-inch side of an 8-1/2-by-11-inch page, or a 22-inch IBM data sheet can be scanned in full width.

To date the principal method of making a long string of diodes has been to cut a thin, narrow strip of silicon from the long axis of an ingot. The strip is then processed to form diodes and is mounted on a substrate, to which connections are made.

But the maximum length is 10 or 11 inches, because of ingot size limitations. And costs are highest for this approach.

With Optron's method, the length is essentially unlimited. And for a pieced equivalent of the 11-inch strip, the costs are roughly halved, Nunley says.

For the Optron device, monolithic arrays of 100 diodes are first made from narrow strips taken from two-inch wafers. These "slivers" are processed and the ends trimmed so they can be butted on the ceramic or PC-board substrate.

While this method seems obvious, Nunley says it wasn't used before because of the difficulty in trimming the silicon array ends accurately enough so they could be pieced together with the diodes precisely aligned on centers.

With the laser, the diode string strip can be trimmed to within 1.5 mils from an end. This provides a minimum of 3 mils between the edges of adjacent sensitive areas when the string is assembled on a substrate. ■■

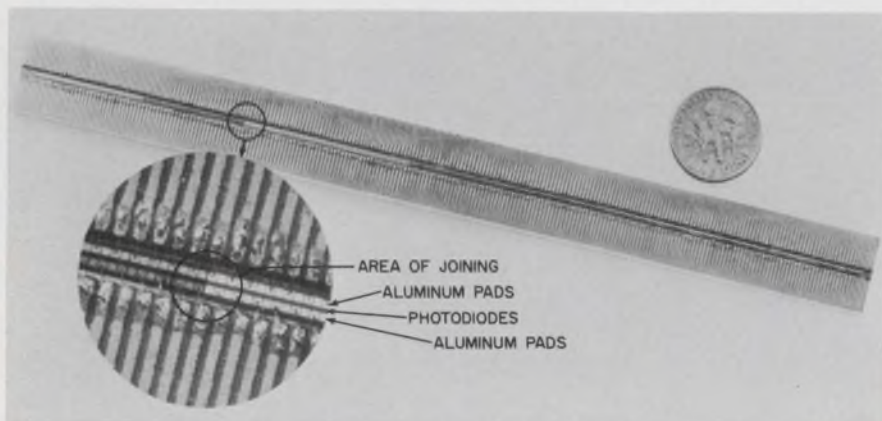

**This 6.3-inch array of 448 photosensitive silicon diodes** is made of five smaller arrays. Each diode is 12 mils long by 11 wide, with 14 mils from center to center. The space between diodes is not more than 3 mils.

# Our new tuning varactors pass the high Q test.

• Q of 2000 in small glass.

Model Number	Total Capac. @ -4V pF 1 MHz	Min. Total Capac. Ratio $C_{T0}/C_{TVB}$	Min. Q @ -4V @ 50 MHz	Case Style
<b>45 Volt Units</b>				
MA-45103	1.8	4.9	2500	Ceramic Pill
MA-45106	4.7	5.4	2000	Ceramic Pill
MA-45110	4.7	5.4	2000	Do-7 Glass
MA-45164	2.7	5.2	2000	Small Glass
<b>60 Volt Units</b>				
MA-45123	1.8	5.5	2000	Ceramic Pill
MA-45126	4.7	6.5	1500	Ceramic Pill
MA-45130	4.7	6.5	1500	Do-7 Glass
MA-45133	15.0	7.0	900	Do-7 Glass
<b>90 Volt Units</b>				
MA-45141	0.8	5.0	1500	Ceramic Pill
MA-45143	1.8	6.6	1500	Ceramic Pill
MA-45145	3.3	7.5	1000	Ceramic Pill
MA-45147	6.8	8.2	800	Ceramic Pill



**MICROWAVE ASSOCIATES**

Burlington, Mass. 01803 (617) 272-3000

# Best Buy

in 1% Tolerance  
1-Watt Zeners  
**SCHAUER**  
Immediate Shipment



## Low Prices

ANY voltage from 2.0  
to 18.0

Quantity	Price each
1-99	\$1.07
100-499	.97
500-999	.91
1000-4999	.86
5000 up	.82

Write for complete rating data and other tolerance prices.

## Buy The Kit!



A  
\$54.57  
value  
for  
only

## \$24<sup>50</sup>

Kit contains a 51-piece assortment of SCHAUER 1% 1-watt zeners covering the voltage range of 2.7 to 16.0. Three diodes of each voltage in reusable poly bags. Stored in a handy file box. Contact your distributor or order direct.

Semiconductor Division

## SCHAUER

Manufacturing Corp.

4511 Alpine Ave. Cincinnati, Ohio 45242

Telephone: 513/791-3030

## technology abroad

A new, more powerful minicomputer has been introduced by Philips of Eindhoven, The Netherlands. The computer—the P359—handles magnetically striped record cards measuring 6 to 16 inches wide, each of which holds up to 672 bits of information in the magnetic stripe. The system is available in two versions, one with main-core storage of 9600 bits, the other with 16,000 bits. The processor has a cycle time of 3.2  $\mu$ s. Printout is at 40 characters a second on a 27-inch platen.

The feasibility of high-speed automatic data transmission for communication between police dispatchers and mobile units will be studied by Britain's GEC-Marconi Electronics under a new contract. The system, expected to include a computer in each police headquarters plus teleprinters in police cars, has been proposed because police speech channels are overcrowded. The new technique will give patrolmen in the field fast access to centralized information. It will also allow them to transmit data on their own status to headquarters and will give them hard-copy records of messages received while they are away from the car.

The inability of Great Britain to launch large geostationary communications satellites is having an adverse effect on the British communications industry. The British Black Arrow vehicle can launch relatively small satellites. However, rapid development of the communications satellite field indicates the need for testing with larger satellites, which would require larger launchers, such as the U. S. Thor-Delta. GEC-Marconi points out that such satellites are needed to test components that likely would be competitors on the world market. At present the British hold a fairly large share of the communications market outside the U. S. However, if they are to develop

further in satellite communications equipment, they may be forced into either rejoining the European Launcher Development Organization or buying American systems.

A portable, battery-powered infrared camera for identifying hot spots in power lines and substations has been produced by Britain's Government-run power monopoly, the Central Electricity Generating Board. The temperature sensitivity is claimed to be 1°C at an ambient of 20°C. The camera, which can be mounted on a truck or stationary tripod, is aimed at potential trouble spots, causing an image to be directed on a rotating-disc chopper and scanner. Radiation is thus directed on an IR-sensitive cell, from which an amplified signal serves as an input to a CRT display.

Longevity for solar cells for the European research satellite ESRO-4 has been assured by a new protective glass developed by West Germany's AEC-Telefunken. The satellite, to be launched from California in September, 1972, has postage-stamp-sized glass covers to protect the solar cells from micrometeorites and radiation. However, radiation has discolored the glass in the past, reducing cell efficiencies. Multi-layer coatings were expensive and prone to delamination. These problems were overcome by adding a small amount of cerium oxide to the basic sand-limestone-dolomite glass mix. The resulting material is coated with magnesium fluoride as an anti-reflection measure. The technique was developed by Chance Brothers of Birmingham, England.

A windmill-equipped airship, tethered at the end of a 10-km cable in the region dominated by jet-stream winds, has been proposed by the Soviet as a means of generating pollution-free power. The airship, 168 m long by 50 m in diameter, would carry a large rotating wheel and generators mounted inside the airship superstructure. The Russians believe the system would be useful in Siberia and parts of the Far North, where conventional power generation systems are very expensive.

# The *Thrust* in MOS/LSI

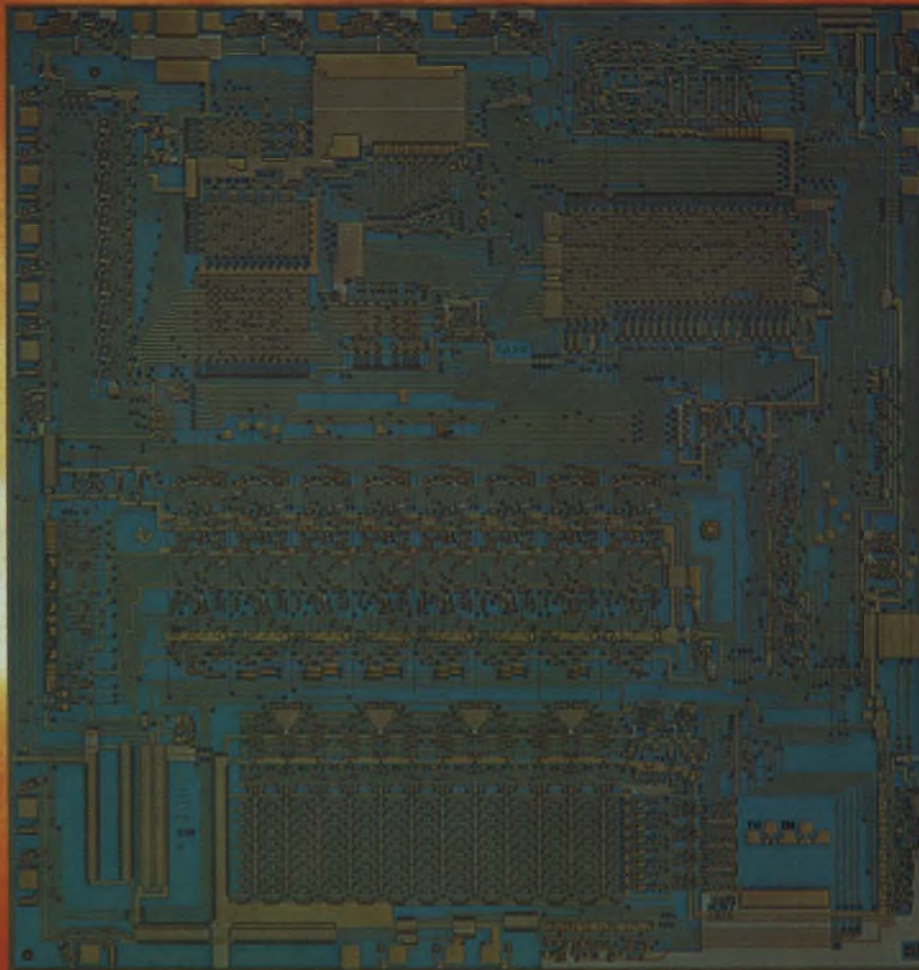

Plus news from Texas Instruments about

Hybrid circuits: Fast, new clock driver

TTL/LSI: Low-cost 64-bit RAM

SC memories: High-speed 2048-bit RAM

Interface circuits: Short-circuit-proof MODEM line driver

Linear ICs: New super-beta op amps

Schottky TTL: Two new flip-flops

Optoelectronics: New 6-digit stackable display

Power transistors: New, high-performance SOA series

Diode arrays: 12 high-reliability coredrivers



# MOS: the thrust is economy, complexity and volume.

## TI has the capability—across the board.

MOS can put a computer on a chip.  
MOS can cut system costs.

MOS can be economically customized and produced in big volume. Or small.

Just anyone's MOS? No. And that's why you should carefully compare manufacturers' capabilities.

Can they, for example, give you the full advantage of the complexity inherent in MOS—like putting 6,000 devices on a single chip? Can they optimize your system costs by building bigger, more complex chips—and still keep yields up and prices down? (See charts below.)

The device pictured here is a complete eight-bit parallel processor on a 215-by-225-mil chip. It includes an 8-bit parallel ALU with hardware, parity flags, an 8-bit accumulator with file registers, 8-bit program and memory address registers, and a multi-level program address stack. TI developed and is producing it for Computer Terminal Corporation for use in an "intelligent" terminal, the Datapoint 2200 terminal. With its associated random access memory system, the 2200 has the capabilities of a full 8-bit mini-computer.

*TI leads the industry in the ability to produce complex devices on large, cost-efficient chips.*

The next logical question concerns choice—can you get the devices you need? TI's standard catalog line is comprehensive (see opposite pages). If you need a custom design, we have the experience and the ability. TI has 183 circuits in production now and has produced more than 400 custom ROM masks. Process capability is broad. We're in production with P-111 standard high  $V_T$ , P-111 nitride low  $V_T$ , P-100 standard low  $V_T$ , P-self-aligned thick oxide, and P-self-aligned/



CPU on a chip

silicon interconnect. We're in development with complementary, ion implantation, and N-channel processes. An extensive computer automated design facility allows TI to handle big design loads. Concurrent design capacity is three complete systems (averaging 20 circuits) and 15 individual devices. Thirty-five custom circuits in design at a time. Typical turn-around: individual chip (from logic)—3 months; complete system (from definition)—5 months.

*TI leads in the ability to provide the custom designs you need—on*

*minimum time cycles.*

And what about production? Will costs be low and deliveries on schedule? TI's production capability is unequalled. Equipment is advanced...and highly automated. In addition, TI's simple, rugged and economical plastic package is well suited to mass production.

*TI leads in volume production capability.*

Finally, how efficiently can you work with your MOS supplier? At TI, our systems are flexible...and we've got enough breadth and depth to play it your way. We'll send engineers to your plant. Or you can send resident engineers to ours. We can do a turn-key job. Or we can pick it up anywhere along the line—from black box descriptions, algorithms, logic diagrams or partitioned logic. We'll second source from circuit diagrams, composites, rubies, or masks. We'll package chips.

If you need an MOS supplier, call your TI sales engineer. He'll give you the facts you need to compare us with the competition.

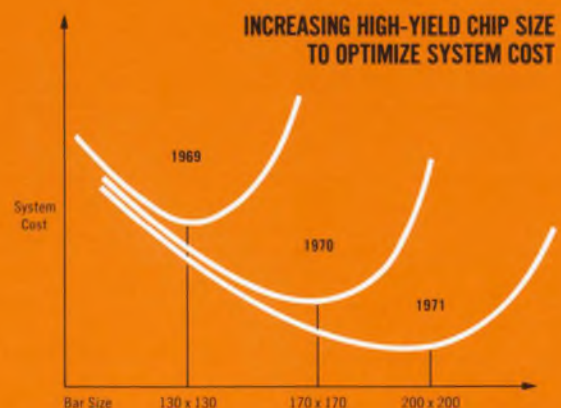
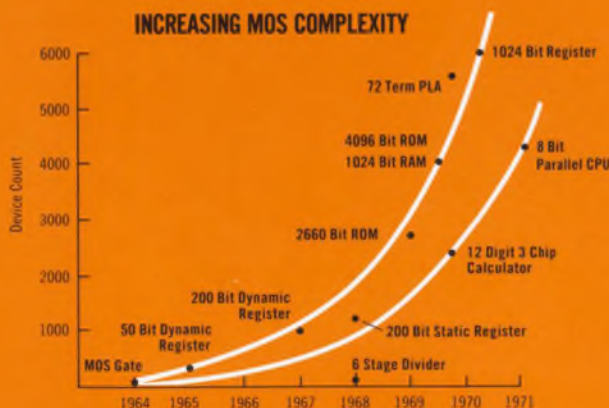

## READ ONLY MEMORIES

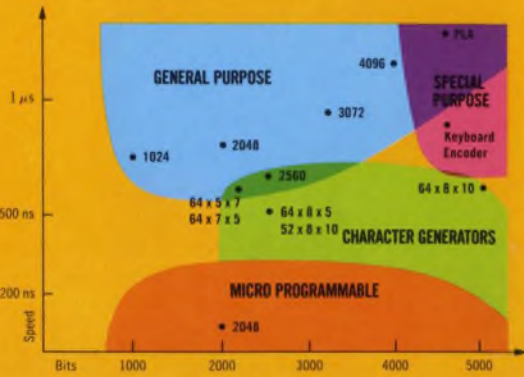

## RANDOM ACCESS MEMORIES

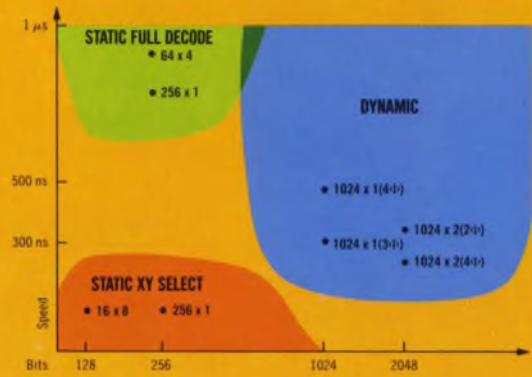

# TI's standard MOS/LSI line offers widest selection, volume production.

You'll find your biggest choice of standard MOS circuits in TI's line—the most comprehensive in the industry. Select from 27 shift registers, 13 read only memory families, 10 random access memories, and 7 logic circuits...all backed by big, advanced, highly automated, and cost-efficient production facilities. Package choice includes 14- to 40-pin plastic, 16- to 40-pin ceramic, TO-100, and TO-8.

### Shift registers

TI offers both static and dynamic shift registers. Static shift registers feature speeds from DC to 3 MHz, complexities up to 500 bits, at an average 1000-piece price of 2¢ per bit. Dynamic registers have speeds to 10 MHz, complexities up to 1,000 bits, at an average 1000-piece price of 0.8¢ per bit. Example: the TMS 3409 JC/NC quad 80-bit dynamic shift register with a shift rate of 5 MHz and recirculate logic on the chip. Inputs and outputs are TTL compatible and no clock drivers are needed. Organization matches 80-column punched card formats (three 3409s can store data from an entire card). Trends: more circuitry on the chip (clock drivers and recirculate logic) and longer bit lengths.

### Read only memories

TI's read only memories offer speeds from 350 ns to 1 μsec (fully decoded) and complexities from 1024 to 4096 bits. Prices (1000 pieces) range from 0.9¢ per bit to 0.25¢ per bit. Example: the TMS 2500 JC/NC 2560-bit static ROM. At 350 ns, it's one of the fastest available. The 2500 is organized as 512 words by 5 bits or as 256 words by 10 bits.

It may also be used as a character generator organized as 64 characters, 5 by 7 format, or 32 characters, 9 by 7. It is programmable and fully TTL compatible. Trends: Larger bit sizes and more specialized products such as keyboard encoders.

### Random access memories

Access times for TI random access memories range from 280 to 750 ns, with very low power dissipations. Complexities extend from 256 to 2048 bits. Prices average 0.8¢ per bit in 1000-piece quantities. Example: the 2048-bit TMS 4025 NC has an access time of 280 ns at a total power dissipation of 80 μW per bit. Output current is 2 mA. It's dynamic with on-chip decode. Trends: Larger, more economical circuits, higher speeds, lower power requirements. And soon, a smaller plastic DIP to increase circuit board density.

### Logic circuits

TI offers catalog logic circuits with unique programming capabilities—combining the efficiency of custom design and the low cost of standard units. These standard programmable devices cover a broad range of applications. The trend, of course, is increased complexity. Coming soon from TI is a one-chip, 8-digit, 3-register full floating calculator—and shortly after, a two-chip, 12-digit, 4-register full floating calculator.

For more information concerning specific products (see list inside foldout), contact your local TI sales engineer.

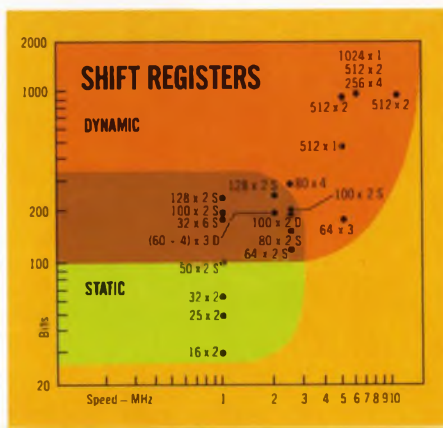

# Broadest choice—by far—at TI.



## Linear

**Two new super betas expand your op amp choice.**

With two new super betas, the SN52/72770 and the SN52/72771, TI plugs a performance gap in your op amp choice. These state-of-the-art devices fill in between general purpose types and the very expensive super betas. Each features an external low input bias current and offset current (see table). In addition, they have a significantly improved slew rate.

	SN52770/771	SN52741	SN52709
Input bias current (nA)*	8	80	200
Input offset current (nA)*	1	20	50
Slew rate (V/ $\mu$ sec)*	2.5	0.5	0.3

\*All values are typical

The low input bias current and offset current make the SN52/72770 and SN52/72771 well suited for sample and hold, logarithmic amplifiers and other low level designs that are impractical using conventional devices. The high slew rate puts these two up front for applications with fast rise time signals and large signals at high frequency.

The SN52/72770 and the SN52/72771 are identical except the 771 is internally compensated. The 770 requires an external capacitor, which allows you to change the frequency of response for wider bandwidth or higher slew rate. Both come in a wide package choice, too, including TI's new space-and-money saving 8-pin DIP.

For data sheets on TI's two new super beta op amps, circle 253 on Reader Service Card.

## Interface circuits

**TI's MODEM line driver takes all short circuits, meets all RS-232C specs.**

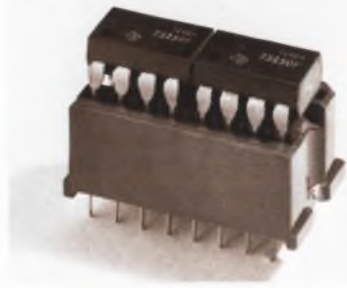

Anything more severe than an instantaneous short circuit knocks out most MODEM line drivers. But not TI's SN75150 dual line driver—it meets EIA RS-232C specifications to the letter, not just to the "intent." The SN75150 outputs are capable of enduring sustained shorts to ground or any voltage up to 25 volts in magnitude. Inputs are TTL/DTL compatible for ease in interfacing to logic systems.

The SN75150 dual line driver comes in TI's economical 8-pin plastic package. Use two in a 16-pin socket for quad applications. It's also available in the 14-pin ceramic or plastic DIP.

At the other end of the line, try TI's SN75154 quad line receiver. Available in the 16-pin plastic or ceramic package, it features a unique power supply arrangement that allows operation from either +12 or +5 volts. The inputs feature wide hysteresis for increased noise immunity and are capable of "fail-safe" operation. Outputs are TTL/DTL compatible.

For data sheets, circle 254.

## TTL/LSI

**Speedy, low cost, tri-state 64-bit read/write memory.**

For high-speed buffer memories or scratch pad applications with non-destructive read out, check into TI's SN74189 read/write memory.

It is organized as 16 words of 4-bits and features tri-state outputs for very fast access times—typically, 15 ns from memory enable and 30 ns from the binary address inputs.

IC memory building blocks normally require an additional decoding at the system level to achieve the required organization and bit capacity. Conventionally, this system decode is implemented at the memory-enable. The 15 ns access times through the SN74189 memory-enable compensate for the added system decode delay time—permitting the total system read and write cycle time to approach the SN74189 cycle times. Typically this is 35 ns.

In addition, the tri-state outputs may be wire-AND connected to form memories up to 4096-words by n-bits.

Not only does the tri-state output provide the capacitive-drive capability of the double-end TTL output, but it also provides the convenience of wire-ANDing a number of outputs.

The SN74189 is organized identically to the SN7489 random access memory. It is pin compatible, and can be plugged in to upgrade existing systems in most cases.

For data sheet detailing this high-speed RAM, circle 255.



## NEW—The integrated circuits catalog for design engineers

All the design data you need—not just summaries, but full data sheet information...1,616 pages in all.

Covers everything in industry's broadest line—Schottky TTL, High-speed TTL, Standard TTL, Low-power TTL, MOS, ECL, DTL, SUHL, High-Noise-Immunity Logic, Radiation-hardened circuits, Hybrid circuits, Systems Interface circuits, Linear circuits, and the

MACH IV high-reliability procurement system.

Fast, easy to use—indexed by number and function. Cross-reference guides, too. Full-size book with big, readable type.

For your copy—send \$4.95 (check or money order only please) to Texas Instruments Incorporated, P. O. Box 5012, M.S. 84, CN9083, Dallas, Texas 75222.



# Integrated Circuits: you'll find your br

## TI offers most comprehensive MOS catalog line.

Your biggest selection of standard MOS circuits is at TI—66 of them. All are readily available.

For the data sheet on any MOS catalog circuit listed, please specify the device number and write Inquiry Answering Service, Texas Instruments Incorporated, P.O. Box 5012, M.S. 308, Dallas 75222.

### MOS/LSI SHIFT REGISTERS

TMS 3000 LR Dual 25-Bit Static  
TMS 3001 LR Dual 32-Bit Static  
TMS 3002 LR Dual 50-Bit Static  
TMS 3003 LR Dual 100-Bit Static  
TMS 3012 JC/NC Dual 128-Bit Static  
TMS 3016 LR Dual 16-Bit Static  
TMS 3021 LR 16 + 4 + 1-Bit Static  
TMS 3028 LR Dual 128-Bit Static  
TMS 3101 LC/NC Dual 100-Bit Static  
TMS 3102 LC/NC Dual 80-Bit Static  
TMS 3103 LC/NC Dual 64-Bit Static  
TMS 3112 JC/NC Hex 32-Bit Static  
TMS 3113 JC/NC Dual 133-Bit Static  
TMS 3114 JC/NC Dual 128-Bit Static  
TMS 3304 LR Triple 66-Bit Dynamic  
TMS 3305 LR Triple 64-Bit Dynamic  
TMS 3309 JC/NC Dual 512-Bit Dynamic  
TMS 3314 JC/NC Triple 60 + 4-Bit Dynamic  
TMS 3401 LC/NC Single 512-Bit Dynamic  
TMS 3402 LC/NC Single 500-Bit Dynamic  
TMS 3406 LR Dual 100-Bit Dynamic  
TMS 3409 JC/NC Quad 80-Bit Dynamic  
TMS 3412 JC/NC Quad 256-Bit Dynamic  
TMS 3413 LC/NC Dual 512-Bit Dynamic  
TMS 3414 LC/NC Single 1024-Bit Dynamic  
TMS 3417 JC/NC Quad 64-Bit Dynamic\*  
TMS 3419 JC/NC 9 x 128-Bit Dynamic\*

### MOS/LSI READ ONLY MEMORIES

TMS 2000 JC/NC 3840-Bit Programmable Logic Array  
TMS 2200 JC/NC 5482-Bit Programmable Logic Array  
TMS 2300 JC/NC 2560-Bit (256 x 10) ROM  
TMS 2400 JC/NC 2240-Bit (64 x 7 x 5) Char. Gen.  
TMS 2403 JC/NC 2240-Bit USASCII (7 x 5) Char. Gen.  
TMS 2404 JC/NC 2240-Bit EBCDIC (7 x 5) Char. Gen.  
TMS 2500 JC/NC 2560-Bit (256 x 10 or 512 x 5) ROM  
TMS 2501 JC/NC 2560-Bit USASCII (64 x 7 x 5) Char. Gen.  
TMS 2600 JC/NC 2048-Bit (256 x 8 or 512 x 4) ROM

\*To be announced.

Note: N = plastic, J = ceramic, L = plug-in type

TMS 2601 JC/NC 2048-Bit Test Pattern Char. Gen.  
TMS 2602 JC/NC 2048-Bit USASCII to Selectric Selectric to USASCII  
TMS 2603 JC/NC 2048-Bit EBCDIC to USASCII Char. Gen.  
TMS 2604 JC/NC 2048-Bit USASCII to Selectric and EBCDIC Char. Gen.  
TMS 2605 JC/NC 2048-Bit Quick Brown Fox Char. Gen.  
TMS 2700 JC/NC 3072-Bit (256 x 12) ROM  
TMS 2800 JC/NC 1024-Bit (256 x 4) ROM  
TMS 2801 JC/NC 1024-Bit Priority Encoder  
TMS 2900 JC/NC 1280-Bit\*  
TMS 4100 JC/NC 2240-Bit (64 x 5 x 7 or 32 x 5 x 14) Char. Gen.  
TMS 4103 JC/NC 2240-Bit USASCII (7 x 5) Char. Gen.  
TMS 4177 JC/NC 2240-Bit USASCII (10 x 7) Char. Gen.  
TMS 4178 JC/NC 2240-Bit USASCII (10 x 7) Char. Gen.  
TMS 4179 JC/NC 2240-Bit EBCDIC (7 x 5) Char. Gen.  
TMS 4400 JC/NC 4096-Bit (512 x 8 or 1024 x 4) ROM  
TMS 4401 JC/NC 4096-Bit Test Pattern  
TMS 4880 JC/NC 2736-Bit 76 x 35 Char. Gen.  
TMS 4886 JC/NC 2736-Bit USASCII (64 x 25) Char. Gen.  
TMS 4900 JC/NC 66-Key, 4-Mode Static Keyboard Encoder\*  
TMS 5000 JC/NC 3600-Bit, 90-Key, 4-Mode Dynamic Keyboard Encoder\*

### MOS/LSI RANDOM ACCESS MEMORIES

TMS 1101 JC/NC 256 x 1 Static  
TMS 1103 NC 1024 x 1 Dynamic  
TMS 4000 JC/NC 16 x 8 CAM Static  
TMS 4003 JC/NC 256 x 1 Static  
TMS 4020 JC/NC 1024 x 2 Dynamic  
TMS 4022 JC/NC 1024 x 1 Dynamic  
TMS 4023 JC/NC 1024 x 1 Dynamic  
TMS 4025 NC 1024 x 2 Dynamic  
TMS 4026 JC/NC 64 x 4 Static  
TMS 4027 JC/NC 1024 x 1 Dynamic\*

## Schottky TTL

### Growing fast with two new flip-flops.

Your Schottky choice has recently grown with the addition of two new dual J-K edge-triggered flip-flops — the SN54S/74S113 and SN54S/74S114. They each have a typical maximum input clock frequency of 125 MHz and a typical power dissipation of 75 mW per flip-flop.

These flip-flops allow you to upgrade existing designs. Just plug the Schottky version into existing systems for 100 MHz performance.

Your Schottky choice now also includes two quad 2-input NAND gates, a hex inverter, two triple 3-input AND gates, a triple 3-input NAND gate, two dual 4-input NAND gates, two 4-wide 4-2-3-2 input AND-OR-INVERT gates, a dual 4-input NAND buffer, a dual 4-input 50-ohm line driver/NAND buffer, a dual D-type flip-flop and a dual J-K flip-flop.

For additional data on the newest Schottky additions and the entire Schottky family, circle 251.

## Semiconductor memories High-speed, low power 1024 x 2-bit RAM.

The era of super-fast, fully decoded random access memories having large storage capacities and low power dissipation is drawing nearer. Take, for example, TI's new SMA2002, a 1024 x 2-bit RAM. It has a high speed of 125 ns access time with a power dissipation of only 0.6 mW per bit. It features static operation with no refresh needed and combines MOS/LSI storage with bipolar decoding, sense and write.

Fully TTL compatible, the SMA2002 can be connected in memory planes to increase bit capacity for buffer memories or for main frame memories.

If you would like a different organization, try TI's recently announced SMA2001, a 2048 x 1-bit high-performance RAM array.

For data sheets on the pace-setting SMA2001 and SMA2002, circle 252 on the Service Card

## Hybrid circuits

### New MOS clock driver features fast switching.

TI's new HIC138 hybrid dual MOS clock driver drives high capacity loads (up to 750 p.f.) at switching speeds of 50 ns or less. It will fit neatly into your designs as the interface circuit between TTL or DTL logic levels and MOS clock inputs where fast switching into capacitive loads is required.

And it will save you either money or space. As a standard, it costs less than the custom devices often used. Available in a single, 16-pin hermetically sealed dual-in-line package, it saves considerable space when compared to the use of discrete assemblies. Put it to saving for you in com-

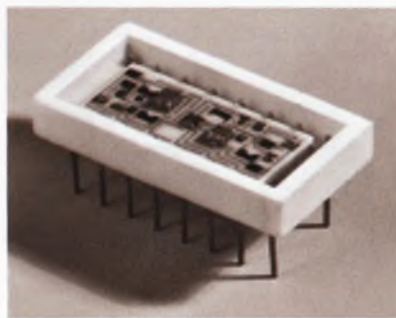

puter memories, static MOS circuits, dynamic MOS circuits and MOS memory arrays.

The HIC138 is completely compatible with TI's low-threshold MOS shift registers and has a low standby power of 30 mW per driver. Input supply voltage is +5 volts and -12 volts.

Get all the details by circling 250 on the Reader Service Card.

# New semiconductors expand your broad choice at TI.

**Optoelectronics**  
New, 6-digit display  
in stackable,  
dual-in-line package.

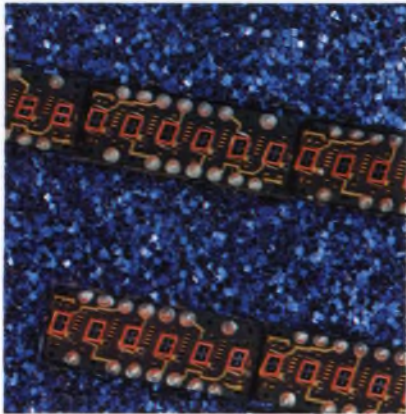

TI's new, 6-digit display—the TIL306—may be used to construct data displays having any number of digits. Designed for end-to-end mounting with consistent character spacing, the TIL306 has sign, overflow and right-hand decimal capability.

TI can supply the TIL360 with any of the characters omitted, and any character may be interconnected to show sign.

A 7-segment device, the TIL-360 is ideally suited for small calculators or similar equipment where the display is multiplexed. Characters are easy to read, being 0.1" high and having a brightness of 150 footlamberts under normal operating conditions. The monolithic dual-in-line package is also easy to use and handle, thereby reducing your system assembly costs.

For more details, circle 256 on the Reader Service Card.

**Power transistors**  
TI delivers a new,  
high-performance  
SOA series.

The chart below tells the improved performance story on TI's new, broad-choice, safe operating area (SOA) power transistor series. It's made possible by TI's new isothermal geometry used in the chips. And TI can deliver. Availability is excellent thanks to use of simple, reliable processing techniques that also bring you savings of up to 30%. Choose from 18 devices in three packages:

T0-59 Stud Mounted	T0-39 Lead Mounted	T0-61
2N4998	2N5147	2N6127
2N4999	2N5148	2N6128
2N5000	2N5149	
2N5001	2N5150	
2N5002	2N5151	
2N5003	2N5152	
2N5004	2N5153	
2N5005	2N5154	

PNP and NPN complementary pairs are included.

For data sheets, circle 257 on Reader Service Card.

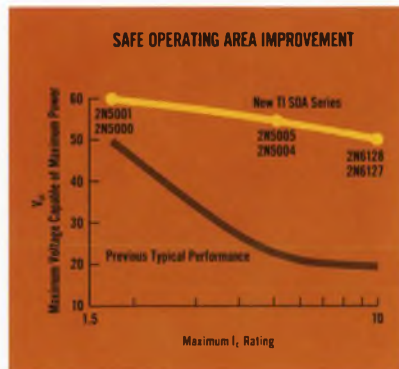

**Diode arrays**  
Highest reliability in  
widest available choice  
of coredrivers.

TI lays a lot on the line when you're selecting integrated diode array coredrivers for industrial, military or airborne computers. There are now 12 TI devices packaged in economical DIP plastic—TID121-124 (8-diode arrays), TID-125 and 126 (16-diode arrays), TID129 and 130 (dual 10-diode arrays) and TID131-134 (dual 8-diode arrays).

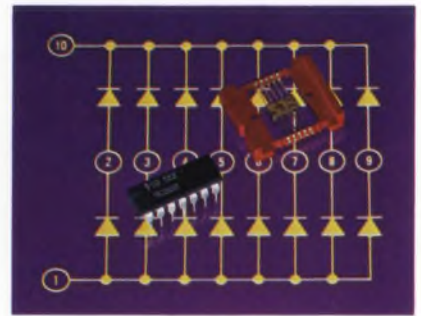

Reliability is outstanding because these coredrivers are manufactured like ICs. Thus, there are a reduced number of connections and glass-to-metal seals, better uniformity of device parameters, smaller size and less weight, no pressure contacts, no whiskers and no crossed bonding wires.

All 12 feature high-current switching diodes having a 500 mA coredriver capability with 10 to 20 ns recovery time and a low 4 to 7 p.f. capacitance. For data sheets, circle 258 on Reader Service Card.



For more information on any TI product, call your local TI sales engineer or authorized distributor. Or write Inquiry Answering Service, Texas Instruments Incorporated, P.O. Box 5012, M.S. 308, Dallas, Texas 75222.

**TEXAS INSTRUMENTS**  
INCORPORATED

# Compact design ideas for monitoring things.

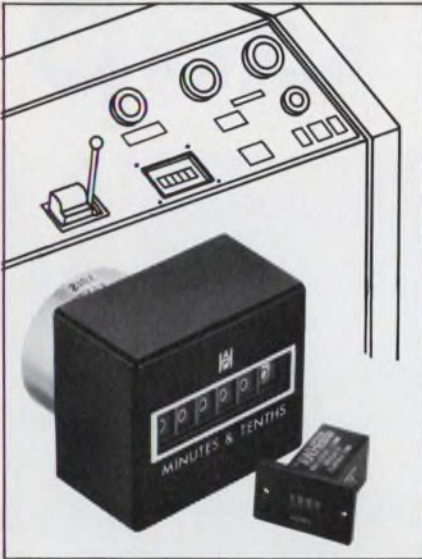

## TIME-BILLING MAINTENANCE

You can keep track of a lot of hours, minutes or seconds utilizing very little space with The A.W. Haydon Company's Elapsed Time Indicators. Choose from 21 standard size low-cost models or from a wide range of smaller units down to microminiature devices measuring only 37/64" square. Accurate digital readout is assured by precision Geneva gearing. These indicators operate from a wide range of power sources, both AC and DC, and are available in many mounting configurations. When you must monitor time for billing purposes, or maintenance programs such as lubrication, overhaul or recalibration, our indicators will do the job using a minimum amount of space. Write for complete technical information.

INFORMATION RETRIEVAL NUMBER 91

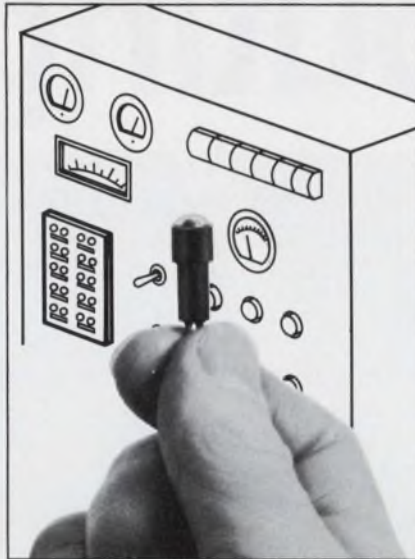

## FAULT ISOLATION

These microminiature Fault Indicators not only signal a malfunction, but they "remember" that it happened, too. The electrically actuated display latches magnetically until reset. This "latch memory" assures positive isolation and indication of both transient and continuous malfunctions. The The A. W. Haydon Company's BITE (Built-In-Test-Equipment) Indicators are low power devices that operate on pulses of milliseconds duration and can be mounted directly on PC boards or grouped on remote panels. Their cost is unusually low for the function they perform.

You can design these BITE Indicators into your circuitry, or let our engineers design a complete fault isolation system for you. Write for literature, today.

INFORMATION RETRIEVAL NUMBER 92

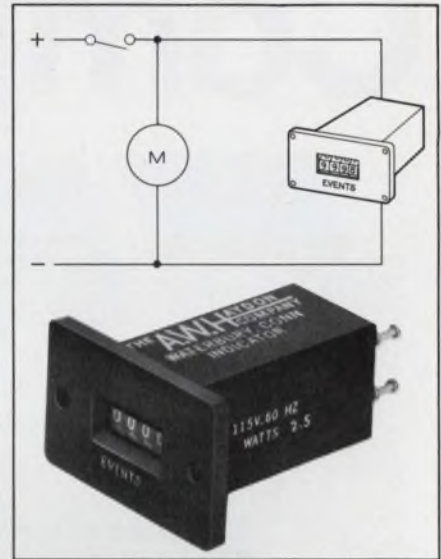

## EVENTS-BILLING MAINTENANCE

If monitoring how many times anything has happened is a big problem, you don't need a big counter to solve it. This Events Counter, illustrated, is only 37/64" square x 1.250" deep. Yet, small as it is, it provides a 4-digit readout of up to 9999 events before recycling. Non-resettable, it is ideal for both billing and preventive maintenance programs because it is tamper-proof and provides a fast (1,200 cpm) accurate count of everything that has happened. It requires minimum power, too — only 2.5 watts max. at 115 VAC 60Hz. If you need high speed totalizing for data processing equipment, business machines, vending machines or production line machinery and operations find out about these miniature Events Counters. Write for literature.

INFORMATION RETRIEVAL NUMBER 93

## THE A. W. HAYDON COMPANY



232 North Elm Street, Waterbury, Conn. 06720 Tel. (203) 756-4481 TWX: 710-477-3141  
In Europe: Polymotor International - Brussels 1, Belgium

# Bridge the Computing Gap

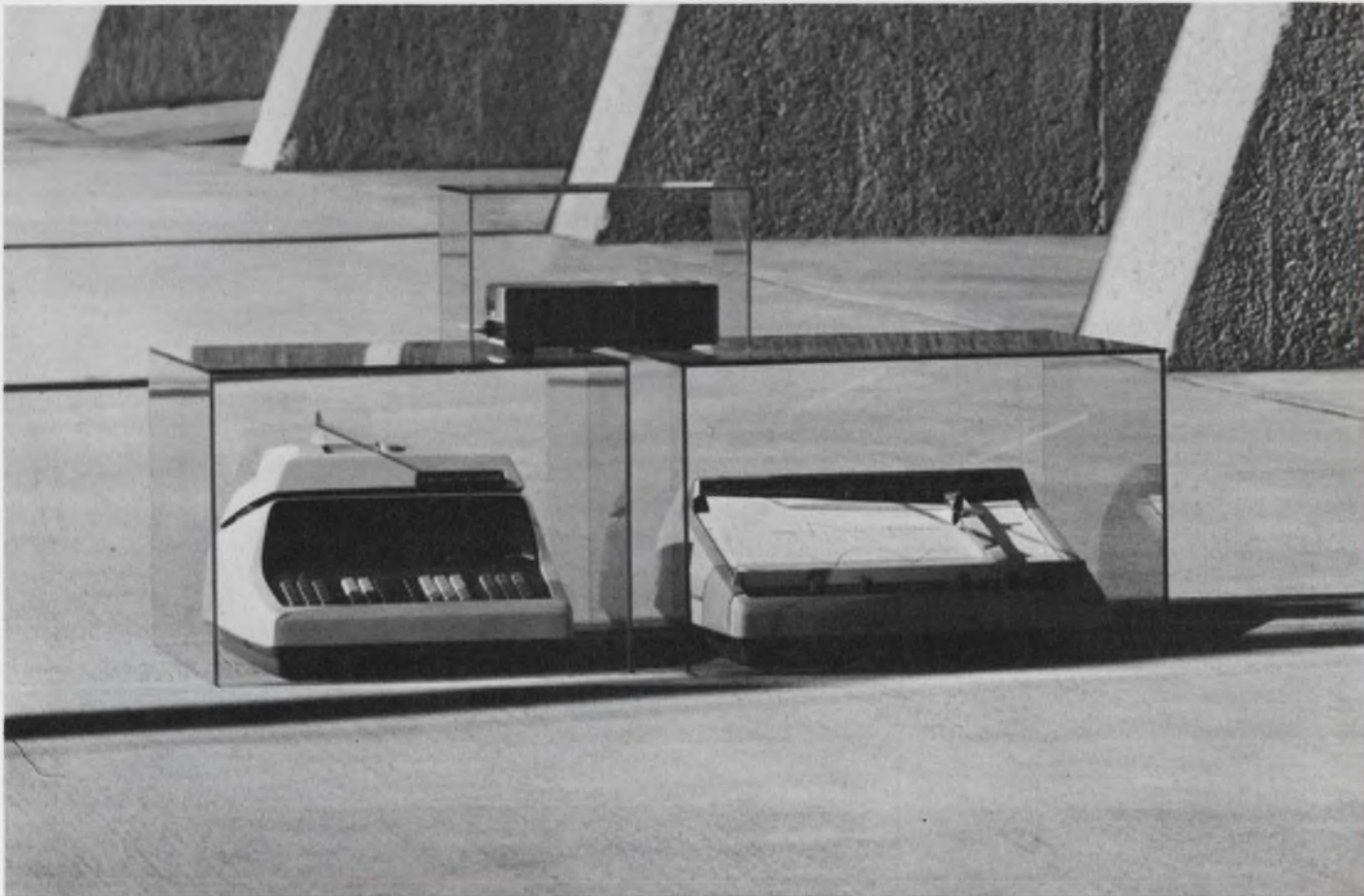

## The HP Calculator System 9100.

## For People Who Demand More Than Just A Calculator

Chances are, you, like most other engineers, scientists, and businessmen, have found that a calculator alone isn't enough. Many times the tasks of entering data and putting solutions into useable form can eat up more time than the computation itself. That's why the HP Calculator System 9100 gives you more ways to

enter your data, more memory to perform the calculations, and more ways to receive your solution than any other calculator on the market. This true system approach allows you to fit the right machine to your needs yet retain the low cost and ease of operation of a calculator.

For instance, if graphs and charts

are important in your work, the System 9100 has the only X-Y Plotter on the market that can produce linear, log-log, and semi-log plots. Need a card reader? A large screen display? A strip printer? Formatted output? They're also available if you need them. Exclusive interface capability allows you to expand your system as your needs change—or add new peripherals as they become available. So, even if you bought the first 9100, you can take advantage of these new work-saving peripherals with no modification to your present equipment.

Now you can emancipate your time from big problems with long programs or large amounts of data. The **new 9101A Extended Memory** has the power you need to perform a 14 X 14



**NEW 9104A Paper Tape Reader**

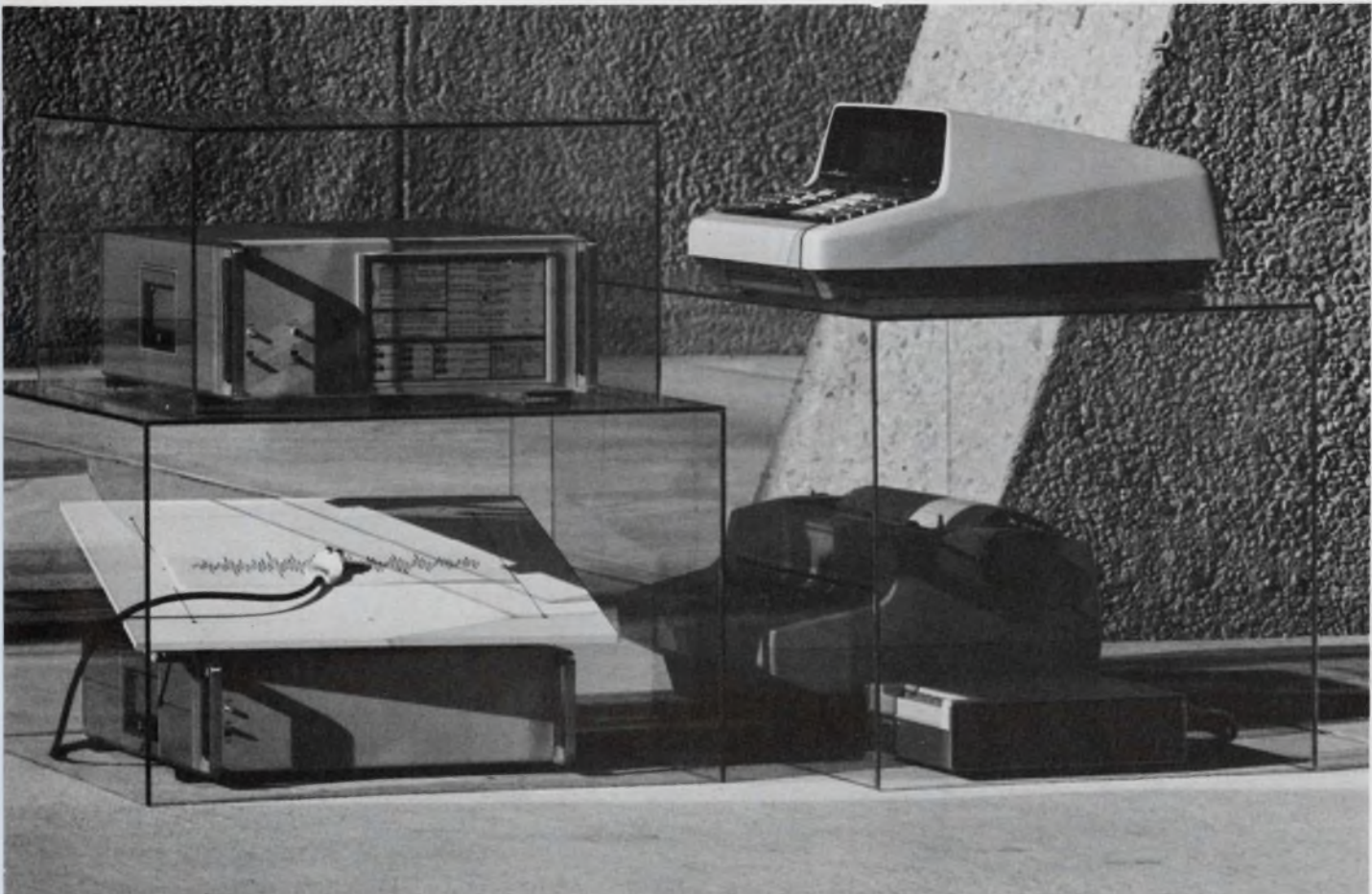

matrix inversion, or find real and complex roots of thirtieth degree polynomials. The Extended Memory is the biggest in the business. Its 248 storage registers will store up to 100 programs (3472 program steps), yet programming is quick and easy since you use indirect addressing.

And you can emancipate your time from tabulating data and solutions. The **new 9106A Typewriter Interface** will couple your 9100 Calculator with an IBM Model 73 Typewriter for fast, formatted numeric printout.

Or, you can couple the **new 9107A Digitizer** to your 9100 Calculator and have a fast, automatic means for checking mechanical drawings, profiles, maps—or analyzing strip chart data. The Digitizer automatically converts lines or points on charts or

drawings to digital data for instant analysis by your 9100 Calculator. Just enter the appropriate program in the Calculator, move the Digitizer's cursor over the data line, and the Calculator computes and prints out the solution you desire. Your imagination is the only limit to the application of this versatile data input device.

You can also couple your 9100 to a host of HP measurement instruments and automatic test systems. The new 9108A and 9108B Coupler/Controllers (not shown) will make your 9100 a true real-time, on-line data processing and control system.

All 9100 Calculators and Peripherals are backed by fully documented program packages—including a host of application Program PACs in many

disciplines of science, engineering, and business—so your System 9100 goes to work the moment you take it out of the box.

You can put the System 9100 to work for you for as little as \$1.11 per computing hour. Purchase, lease, and rental options are available for all System 9100 equipment. For further information, or to arrange a "hands-on" demonstration at your desk, write: Hewlett-Packard, P.O. Box 301, Loveland, Colorado 80537. In Europe: 1217 Meyrin-Geneva, Switzerland.

090/22 A



**HP CALCULATOR SYSTEM 9100**

**INFORMATION RETRIEVAL NUMBER 23**

# Siemens

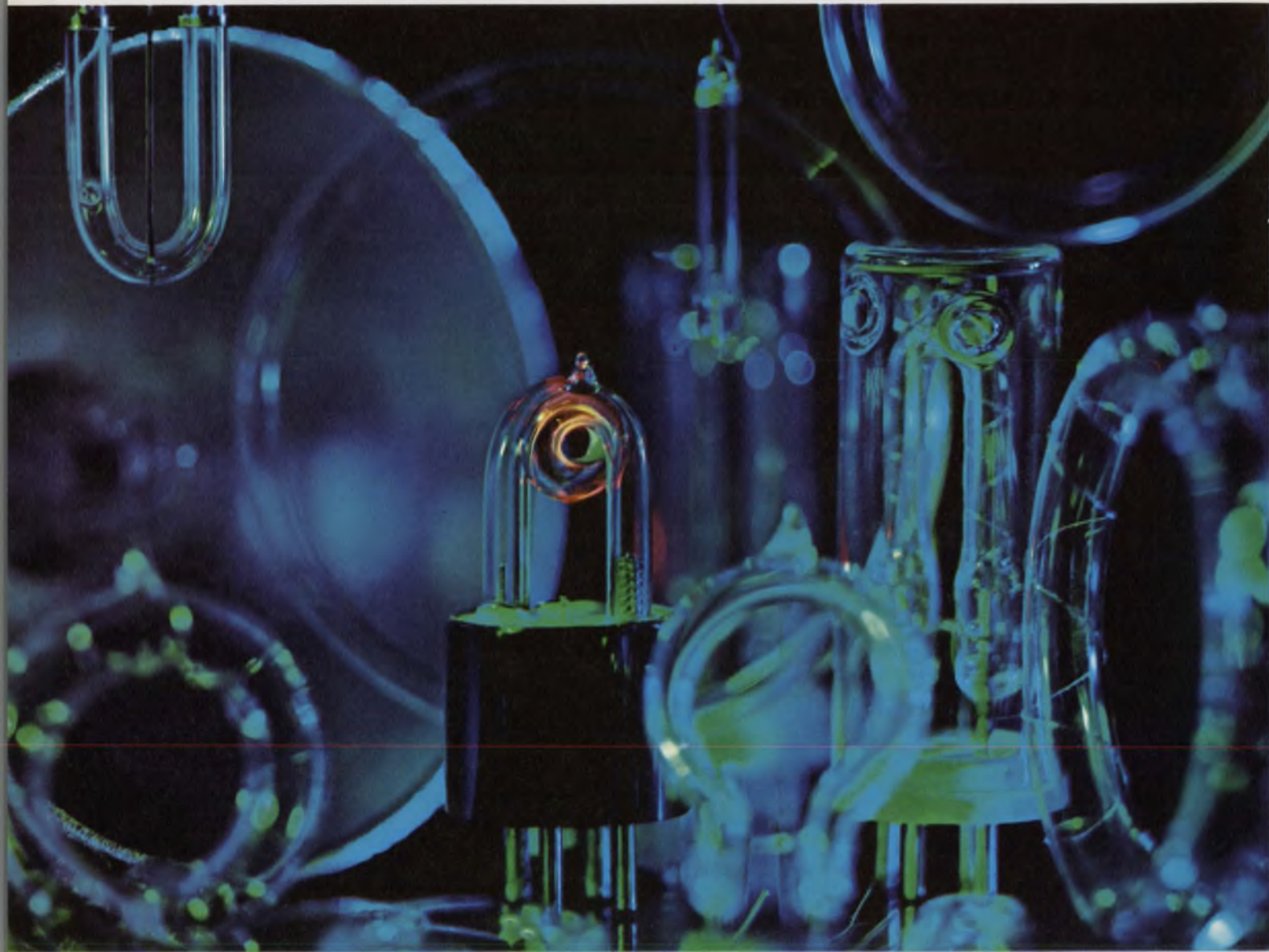

## **These flash tubes produce bursts of sunlight from small amounts of power. We can put them to work for you.**

Our xenon flash tubes produce high intensity light covering wavelengths from the ultraviolet to the near infrared. And they can be pulsed thousands of times as fast as incandescent lamps.

These characteristics plus a very high efficiency make them ideal for laser stimulation, aircraft anti-

collision lights, beacons, timing devices, high-speed inspection systems and photographic lights.

We turn out these tubes by the millions in sizes and shapes to meet many different requirements. Some are low-cost units produced in high volume. Others, sophisticated, one-of-a-kind designs.

There's an answer to your problem in our files or experience. Tell Larry Boone about your needs.

Siemens Corporation, 186 Wood Avenue South, Iselin, N.J., 08830. (201) 494-1000. Siemens. A three billion dollar name in quality products. **SIEMENS**



# washington report

DON BYRNE, WASHINGTON BUREAU

## **DOT goes to electronics for city traffic problems**

The Dept. of Transportation is exploring the use of electronics to locate and track public transit vehicles as they ply their routes on city streets. Tracking and immediate location would mean better schedule service, handling of passenger surges and response to emergencies, DOT says. In addition to transit vehicles, DOT says police cars, taxis, truck fleets, repair vehicles and even private cars should be able to make use of such a system when perfected. At present DOT has let contracts to the Cubic Corp. for \$188,299; Teledyne Systems Co. for \$184,488, and RCA for \$202,823. Another contract is in the process of being negotiated.

Cubic will try to track the vehicles via a radio-frequency trilateration method; Teledyne by Loran-C, and RCA will use a signpost proximity system that emits a constant low-power signal picked up by a passenger vehicle and stored until queried by a computer. All three systems will make extensive use of computers. DOT said that a similar signpost system designed by Motorola is currently undergoing tests in Chicago.

## **National Environmental Data Bank backed by House**

The House has passed a bill that would establish a National Environmental Data Bank for coordinating the "selection, analysis, retrieval and dissemination" of information relating to the environment. The system would include a network of new and existing data-processing facilities, both federal and private, tied to the central facility.

Rep. John D. Dingell (D-Mich.), sponsor of the bill, estimates that the program would cost about \$5-million annually to run. Similar legislation passed the House last December but was not acted upon in the closing days of the Senate session. Senate sources said hearings on the legislation would be held in June. Passage is expected, even though the Administration has not supported the legislation. And no veto is expected.

## **A Governmental switch to microwave communications?**

Two Government officials who represent the nation's largest telecommunications users say they will have to consider using private microwave systems if AT&T's Telpak bulk-service offering is abolished or if rates are greatly increased. In cross-examination during hearings by the Federal Communications Commission into AT&T's private-line rates, Brig. Gen. Lee M. Paschall, deputy director of command and control communications for the Air Force, and Robert M. O'Mahoney, commissioner of the Transportation and Communications Service in the General Services Administration, said that some sort of private system would be explored

if present rates went up sharply. General Paschall said he would look into new "mix," while O'Mahoney said the possibility of private microwave might be studied.

## **Army seeks to resume output of Pershing missiles**

The Army is asking Congress for \$42.3-million to resume production of the Pershing missile—one of the longest-lived missiles in any military inventory in the world. The Army says it needs the missiles to replace the 20 or so fired every year in practice. An Army spokesman said the service would also seek a \$18.3-million modification of electronic units in the missile. These include the guidance-control computer, the main distributor and the missile inverter, which supplies electrical power for all on-board systems. About 70% of the difficulties with the missile are caused by these units, the Army said. The Pershing systems manager is Martin Marietta. The missile first went into service in 1962.

## **Navy pressing installation of new sonars**

The Navy has awarded a \$60-million contract to Sperry Rand for kits to modify the AN/SQS-23 sonar into an improved, long-range submarine-detecting gear known as AN/SQQ-23 sonar. Originally the Navy had planned to install the newer sonar on 180 of its destroyers, but budget cuts over the last three years and the retirement of some ships in the program have cut that number back to 65. Meanwhile Litton Industries has awarded a \$30-million contract to General Electric for installing AN/SQS-26 sonars in nine destroyers that Litton is building. If all 30 destroyers that Litton has a contract for are built, the sonar contract could total \$101 million.

**Capital Capules:** The Immigration and Naturalization Service reports 13,337 scientists and engineers immigrated to the U. S. during fiscal 1970, an increase of 30% over the previous year. The largest percentage of new arrivals came from Asia. Immigration authorities attribute the total increase to an easing of the old quota system. The service expects a decline this year, as science and engineering immigrants are now required to have a job offer . . . . **The goal of Senate doves now seems to be** to limit the Navy's Ulms program to R&D only, halt deployment of MIRVs, stop modernization of the Minuteman missile, limit B-1 funding to design studies only, halt the deployment of the Safeguard antiballistic missile system, stop advanced research on MIRV guidance systems and cancel the Awacs program. This is in addition to already announced attacks on the F-14, F-15, C-5A and other systems . . . . **Space committees in the House and Senate have approved** a spending authorization for NASA that is slightly above the \$3.27-billion requested by the Administration for the coming fiscal year. The House committee approved \$3.43-billion, the Senate \$3.28 billion . . . . **The Mitre Corp. of Bedford, Mass., has received a \$4.8-million contract** from the Federal Aviation Administration for continuing work on its air traffic control automation program. The major job will be to develop specifications for linking the 20 air-route traffic control centers and 60 towers that are in the automation program. Mitre has been working with the FAA since 1963.



# 500-MHz Real-time Oscilloscope System

*with 1-Gigahertz Direct Access*

- 1 GHz @ 5 V
- 500 MHz @ 10 mV
- 8 x 10 cm display
- 500 picosecond delayed sweep
- 20 cm/ns writing speed
- Compatible with all 22 7000-Series plug-ins

The new Tektronix 7904 Oscilloscope is power packed. With 7A19 Amplifier plug-in it offers a phenomenal real-time bandwidth of 500 MHz at 10 mV/div. And the ultra-high CRT bandwidth makes possible direct access offering 1-GHz bandwidth at a deflection factor of 5 V/div.

The new 7B92 Dual Time Base is in a class of its own. It has sweep rates to 0.5 ns/div, triggering to 600 MHz and a display mode that allows you to view the intensified delaying sweep and delayed sweep simultaneously.

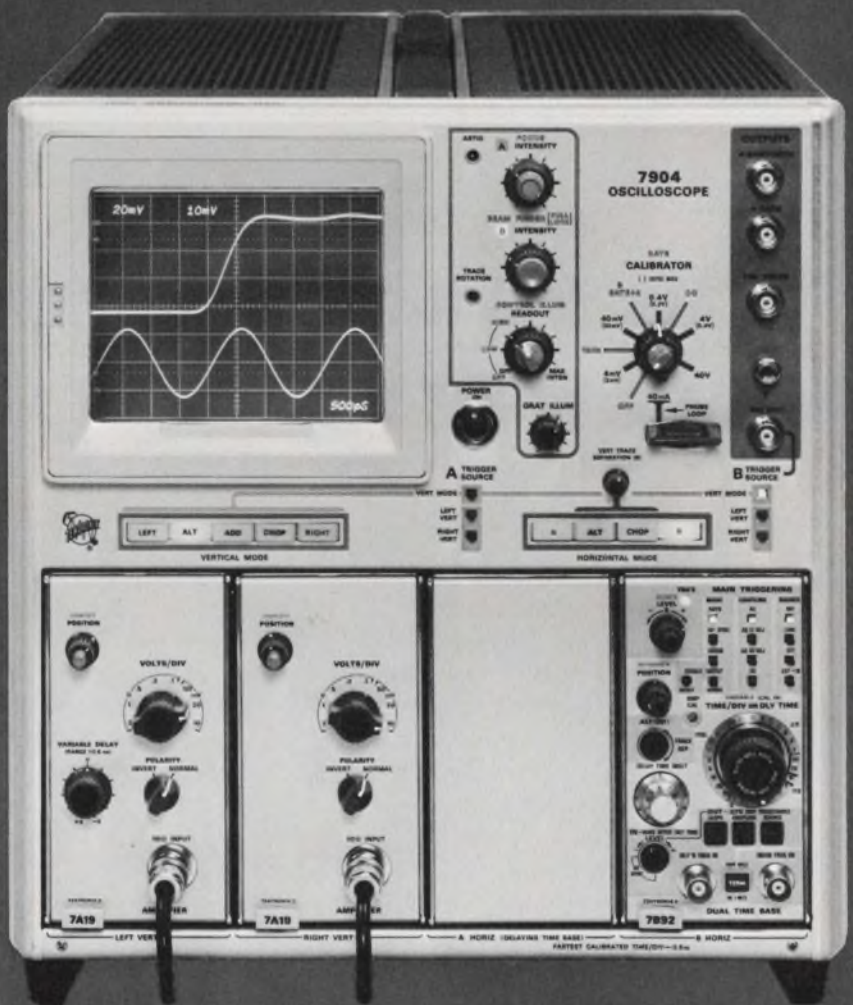

Now you know why the amazing 7904 was the center of attraction at the 1971 IEEE Show.



## TEKTRONIX®

committed to progress  
in waveform measurement

Instrument prices: 7904 Oscilloscope \$2900, 7B92 Dual Time Base \$1400, 7A19 Amplifier \$500. For more information call your nearby field engineer or write: Tektronix, Inc., P.O. Box 500, Beaverton, Oregon 97005.

U.S. Sales Prices FOB Beaverton, Oregon

# Memories are Better Than Ever . . . .

Yes, memories are better than ever – the MCM4064L MTTL 64-Bit RAM proves it! Organized as a 16-word by 4-bit array, the MCM4064L features an access time of less than 60 ns, all for 50% less than what you have been paying.

Address decoding is incorporated on chip providing 1-of-16 decoding from four address lines. Separate Data In and Data Out lines, together with a Chip Enable, provide for easy expansion of Memory capacity. A Write Enable is provided to enable data presented at the Data In lines to be entered at the addressed storage cells. When writing, Data Out is the complement of Data In.

Let's take a look at a typical system using the MCM4064L as a main frame store of 128-words by 16-bits. Total devices involved are 32 MCM4064L RAMs, 9 MC7404P Hex Inverters, and 1 MC4006P 1-of-8 Decoder.

To directly address the 128 words of memory would require seven address inputs. Since the MCM4064L has four address inputs, expansion is achieved by connecting the Chip Enable inputs of each device in a row, treating the system as an 8 row by 4 column array, and driving the 8 row lines with a 1-of-8 decoder (MC4006P).

Address lines A0 thru A3 are brought to all memory devices in the system via address drivers using a TTL fanout of 8. Each inverter/driver represents four, one for each bit A0 thru A3; thus sixteen inverters are required. The same scheme is used for the data input and output buffers. The four address bits A0 thru A3 are common to each memory and are used to address the corresponding word in each MCM4064L.

The output bit lines in each column are wire-ORed because the devices chosen by the Chip Enable signal are dominant. Lines B1 thru B4 in the leftmost column are brought out to four inverter/buffers as are the four data lines in the other three columns.

Other organizations can be used but in wire-ORing MCM4064L outputs, eight was chosen as an optimum trade-off between decreasing decoding time versus increasing access time due to capacitance. The system provides a total access time of less than 100 ns typical and interestingly, a typical cycle time of less than 85 ns.

Data is written into the memory by selecting one memory device in each row with the Chip Enable as was done for the read operation.

# ... at **MOTOROLA**

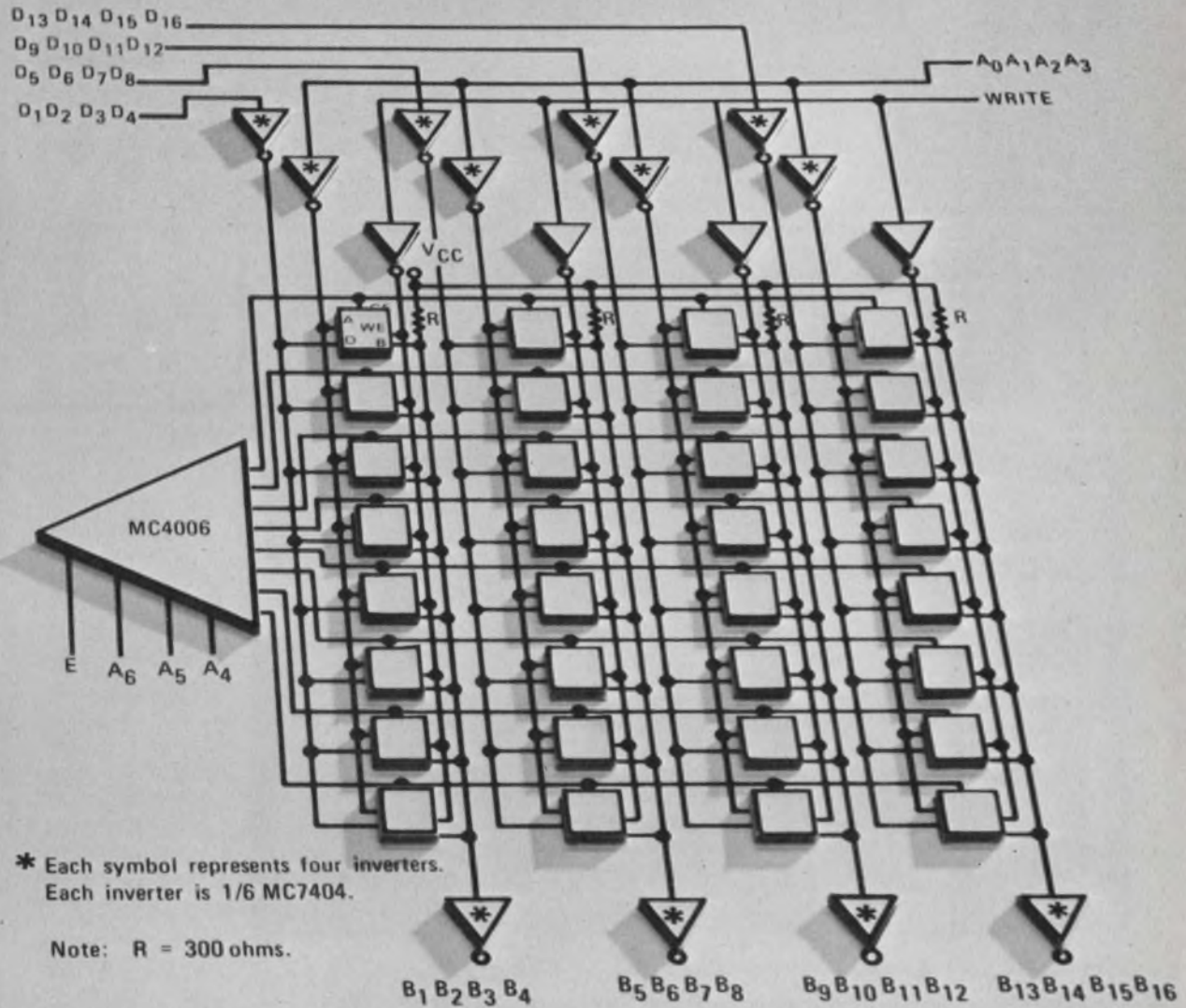

## 128-WORD BY 16-BIT HIGH SPEED BUFFER MEMORY

This application demonstrates the versatility of the MCM4064L. Write for complete specifications to Motorola Semiconductor Products, Inc., P.O. Box 20912, Phoenix, Arizona 85036. We'll include another application describing a 512-word by 8-bit memory.

And to prove that speed isn't costly, the MCM4064L is now available at a 100-up price of \$11.55. Evaluate now and you'll see that Memories are better than ever ... at Motorola.



# MOTOROLA MEMORIES

IC Systems for the 70's!

INFORMATION RETRIEVAL NUMBER 26

# READ IT DIGITALLY AT 10 TIMES SCOPE ACCURACY

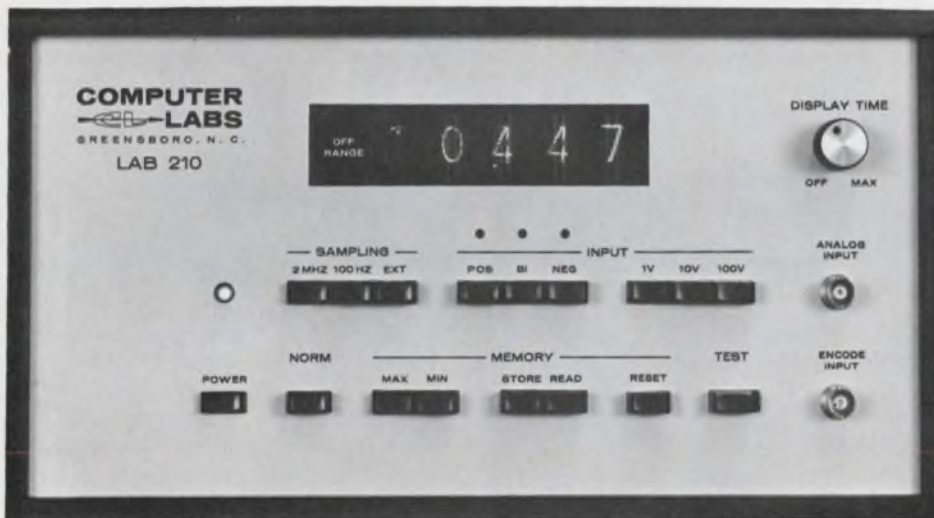
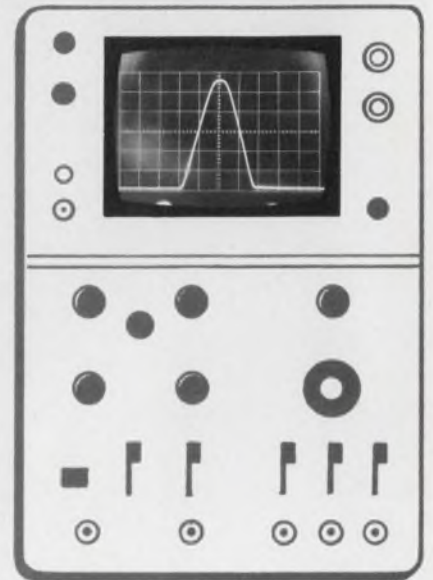

**Measure pulse heights with a DVM instead of a scope?** Now you can with the new LAB 210 TRANSVERTER. It's a 10-bit A/D (encoding rates to 2 MHz) with a Nixie tube display showing four significant digits,  $\pm$  sign, and over-range indication. That's 10 times scope accuracy . . . and a lot more readability!

If you need a memory, too, you can have 100 words on an optional plug-in module. Or maybe you'd rather plug in an optional transient detector for maximum or minimum de-

tection-and-hold. And if you need an analog output, you can have an optional D/A module, too.

That gives you **five** precision instruments in one:

- A/D converter
- ac DVM
- 100-word memory
- Transient detector for max/min
- D/A converter

Check for more information on this totally new measuring instrument.

**COMPUTER LABS** 

1109 South Chapman Street / Greensboro, North Carolina 27403 / (919) 292-6427 / TWX 510 922-7954

INFORMATION RETRIEVAL NUMBER 27

Meet the cost cutter

# New wire-wrap relay socket cuts costs up to 50% per connection

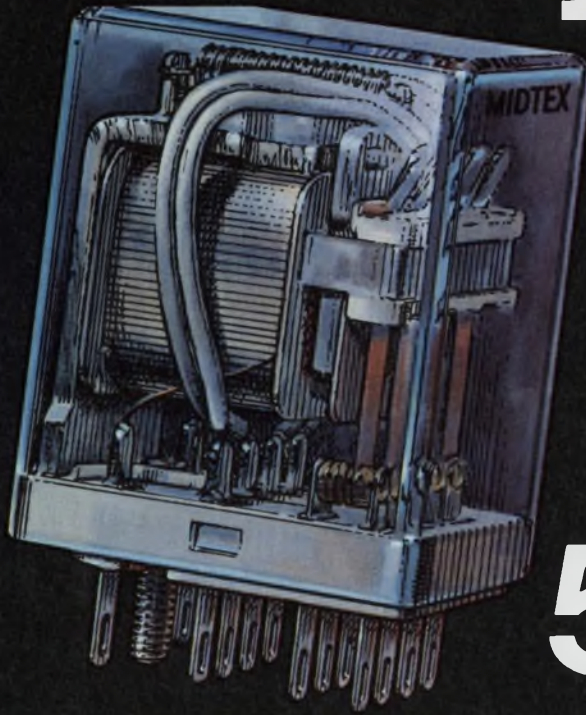

Here is the first wire-wrap® socket in the industry for a standard industrial relay. It can cut your connection costs in half because now you can wire-wrap industrial relays, too! It's another new idea from Midtex.

Wrapped wire connections cut costs because they're faster. Less than half the time it takes to solder.

Wrapped wire connections cut costs because they're cleaner. No solder splatter or wire clippings to short.

Wrapped wire connections cut costs through standardization. PCBs and relays *all* can be wire-wrapped . . . at once.

Designed for our Type 156 4PDT 3 amp relay, the Midtex wire-wrap socket provides 14 mating terminals, .031" x .062" x .75", and will accept solid wire wrapped or stranded Termi-point connections ranging in size from 20 AWG to 26 AWG. Terminals will provide for three separate connections. Socket dimensions: .75" x 1.55"; two .160" diameter mounting holes are 1.3" center-to-center. Socket body is U/L approved G.P. Phenolic.

Our job is to help you make your job more profitable through relays and relay assemblies. Midtex. The Total Relay Company.

® Trademark of Gardner-Denver Co.

**MIDTEX**   
INCORPORATED

10 STATE ST., MANKATO, MINN. 56001  
507-388-2985

# Our economy model.



Presenting inch-pinching, penny-pinching NW numeric keyboards with DTL encoding.

They can squeeze in back of most any panel. Because a low-profile design doesn't take up valuable, behind-panel space.

And they offer a slow make, slow break contact action at a low per-station cost.

Key formats are available in "adding machine," Touch-Tone\* or in custom colors and legends within existing housings. Which makes our new models ideal for desk top calculators, point of sale stations and credit verification equipment.

Or, for that matter, just about any application where compactness (total depth is less than one inch), life (tested to one million electrical operations) and low cost are important.

NW keyboards are available in either 12 (3x4) or 16 (4x4) stations. Each with BCD or Excess 3 codes. But if you don't require our encoding, non-encoded keyboards are also offered.

Your MICRO SWITCH Branch Office can arrange for off-the-shelf availability for evaluation and prototype use. Call them or write for our special NW keyboard literature.

\*Trademark of AT&T.

**MICRO SWITCH**  
FREEPORT, ILLINOIS 61032  
A DIVISION OF HONEYWELL

HONEYWELL INTERNATIONAL: Sales and service offices in all principal cities of the world.

INFORMATION RETRIEVAL NUMBER 29

# editorial

## All you 'train drivers' better start talking

Engineers have a serious identity problem. We've always believed this, and we're more than ever convinced after reading the responses to our recent poll of high-school seniors (see "Engineering Is Slipping as a Career Goal," p. 54).

In describing their thoughts on engineers and engineering, many of the students betrayed appalling misconceptions. And these students were assumedly a cut above average, taking science programs in their high schools.

If the same questions were asked of all high-school students, or housewives, or just "the man in the street," we're sure the answers would be even more discouraging. It would be silly, of course, to expect everyone to be familiar with all of the engineering disciplines, their purpose and their achievements. But it's equally silly for the engineering profession not to care when to large numbers of people, the word *engineer* means nothing but "driving trains" or "building bridges."

"Becoming an engineer isn't easy, and keeping up-to-date once you are an engineer can be even tougher. So it isn't unreasonable for an engineer to expect a certain degree of status, respect and security. When he doesn't get it, thoughts of collective action naturally set in, such as unionization or demands that professional societies promote the welfare of their members.

Such group actions have merit, in that they can bring pressure and resources to bear on the problem. They don't, though, do anything to establish the identity of the engineer or to boost his image among the population in general. And without a good, broad-based identity, engineers lose by default the support of the public—the very people who have benefitted so handsomely from the efforts of all engineers.

What's the answer? Obviously the engineering profession could use the services of a good public relations firm. But until someone, such as the professional societies, sees fit to foot the bill, we have a suggestion: Start giving talks to non-technical audiences.

Civic organizations, Boy Scouts, PTAs—they're always looking for speakers. Offer your services. The chairman may be surprised at first, but if you propose an interesting talk, you're as good as on. Tell them about your type of engineering. What it's done for them. What it's going to do for them. And how it's going to do it.

If each ELECTRONIC DESIGN subscriber gave just one talk in the next six months before 50 people, more than 3.7 million people would be reached. The results could be significant.



*Frank Egan*

FRANK EGAN



---

**You'll find it no harder than any other design problem if you remember to consider the unique effects of light**

---

A wide range of optoelectronic devices and options is available to the systems designer. He'll choose the best devices if he considers the key subsystem functional blocks present in any optoelectronic system.

The character and interrelationship of these functional blocks, how optoelectronic components fit into the blocks, the equivalent circuits for optoelectronic components and the limitations of optoelectronic devices—all must be understood before a system is designed.

Designing with optoelectronic devices requires a general understanding of spectrum and wavelength concepts, just as rf system design must consider the various ranges of the electromagnetic spectrum for propagation effects, attenua-

tion and transmission over various ranges. But for most optoelectronic devices, the physical structure of the device is far longer than the wavelength involved.

#### **A systems view of optoelectronics**

The system designer sometimes is more comfortable with black-box components. Optoelectronics can be viewed quite simply in this way, if each optical and electronic function is realistically approached as an essential subsystem of a larger system (Fig. 1).

With the light source as a start, this system can be considered a transducer converting input power to optical power with a measurable transfer ratio or efficiency. Filters can be regarded as four-terminal structures that either absorb or reflect undesired light wavelengths. In a similar way, the transmission path can be considered an attenuator for most applications.

---

**Lin Wetterau**, Manager, Standard Optoelectronic Devices, Texas Instruments, Inc., Post Office Box 5012, Dallas, Texas 75222.



Detectors or sensors of light can be regarded as optical-to-electrical transducers, with gain added in a variety of ways following the detection. In some systems a lens may be considered as having gain, thus becoming also just another subsystem for optoelectronic designs.

Equivalent circuits to fit these black boxes can give a designer the insight to design systems; so let's examine several of these circuits.

### The diode as a light source

The semiconductor source is very often a diode. As such, it exhibits the forward and reverse characteristics normally found in silicon diodes. But there are important differences between a light-emitting diode (LED) and a silicon diode. With a LED, the light is emitted when the diode is forward-biased. For most GaAs and GaAsP diodes, the forward-voltage drop is slightly higher than expected in a good silicon diode operating at the same current. The reverse characteristics found in light emitters are largely neglected, since the light is generated with opposite polarity bias. Good practice usually leads to protecting the light emitter with external diodes, to prevent reverse-bias pulses from causing device damage or adding to the heat generated in the diode.

Evaluation of the output of a light-emitting diode can be frustrating, particularly if precise correlation is expected. The most consistent technique has been to use a large detector, collecting as much of the radiant energy as possible and comparing this detector against a reference

This is the second of a two-part series offering handbook advice on optoelectronics. Part I, "Solid-State Optoelectronic Components Put Imagination in Engineering," appeared in the May 27 issue of ELECTRONIC DESIGN.

detector. Use of lens filters and apertures tend to complicate the measurement, primarily because of the variations encountered in mechanical tolerance and alignment. A system such as that shown in Fig. 2 is most effective in measuring outputs of emitters.

Of course, the light-output rays and distribution energy vs solid angle is important for systems requiring large physical separation of source and emitter. To evaluate this aspect of emitters, measurement of power into small targets, represented by apertures, is often the fastest way to be sure that the output direction is within the system constraints.

### Detectors limit systems performance

The key to understanding the detector is its absorption characteristic. To function in the system, a detector must absorb the photon of light. The absorption creates hole-electron pairs in the semiconductor material. The effect of added carriers in the material changes either the current or voltage observed at the detector terminals or the over-all resistance of the detector.

Devices with pn junction detectors depend on

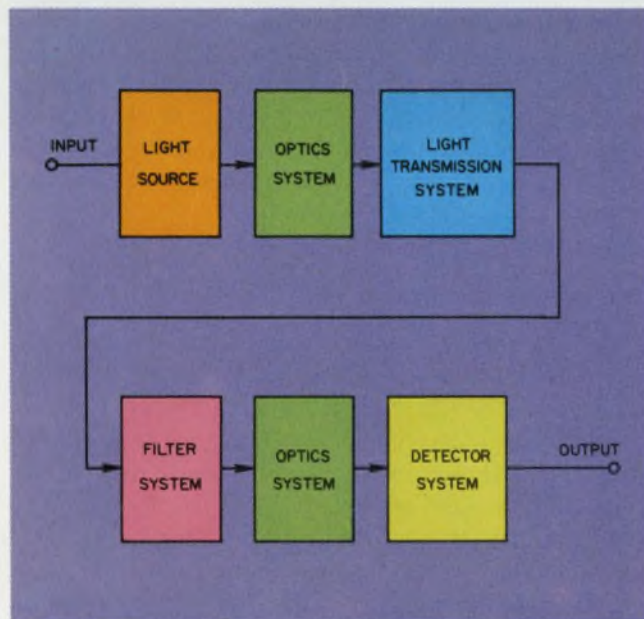

1. The character and interrelationship of the key segments present in all optoelectronic systems must be understood before a system is designed. Each segment can be treated as a black-box component.

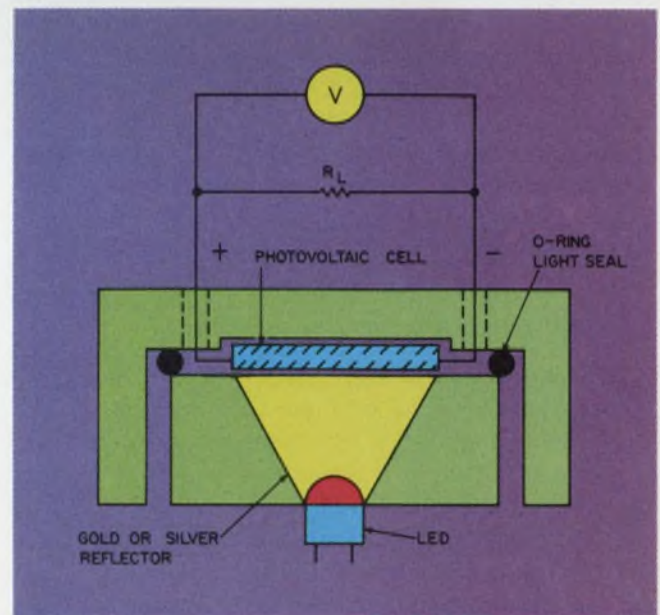

2. The best method for evaluating the output of a LED is to use a large detector, collecting as much of the radiant energy as possible and comparing this detector with a reference detector.

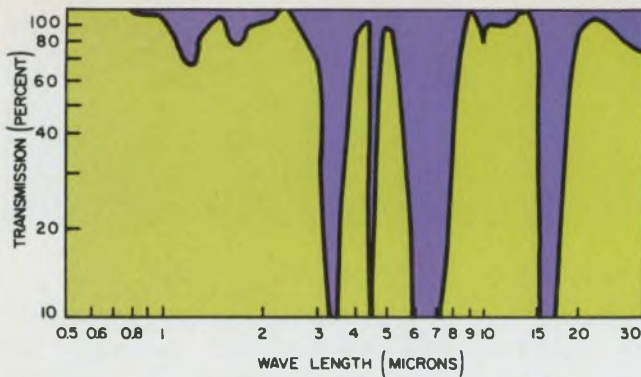

3. Transmission losses are strongly frequency-dependent, as shown by the nominal atmospheric transmission characteristics. Emitter characteristics should always be matched to the transmission media.

the junction characteristic to provide a variety of operational modes. The material and pn junction depth are usually selected on the basis of the wavelength of the light to be detected. The junction is tailored to be within one diffusion length of the surface where the light enters.

Most operational tradeoffs are made in the detector. In the detector, light absorbed in a depletion region is converted quickly to output current. Light within a diffusion length of the junction is also readily collected, but it takes longer for this current to appear at the detector output terminals.

Once again, the systems designer has a choice. He can design a circuit that uses most of the light absorbed within the device but that requires time for the output current to reach maximum. Or he can concentrate on light absorbed within the depletion region and emphasize that high-speed portion of the response, sacrificing the lower speed response of diffusing carriers from deep within a device. The optimum detector would have a tradeoff between quantum efficiency and speed.

In general, it is the detector that limits system performance. (For a discussion of detector characteristics, see "Which Photodetector Will Give Best Results," p. 50, this issue.)

#### Consider attenuation and absorption

The movement of light energy from the source to the detector is often somewhat confusing. The light travels in relatively straight lines, but absorption of light can occur because of a variety of things in the air, such as moisture, dust and smoke. These airborne particles reflect, and thus, scatter the light, which causes the significant part of the attenuation between light source and detector. Of course, for non-focused systems, the Inverse Square Law accounts for most of the decrease in radiant energy between source and sensor.

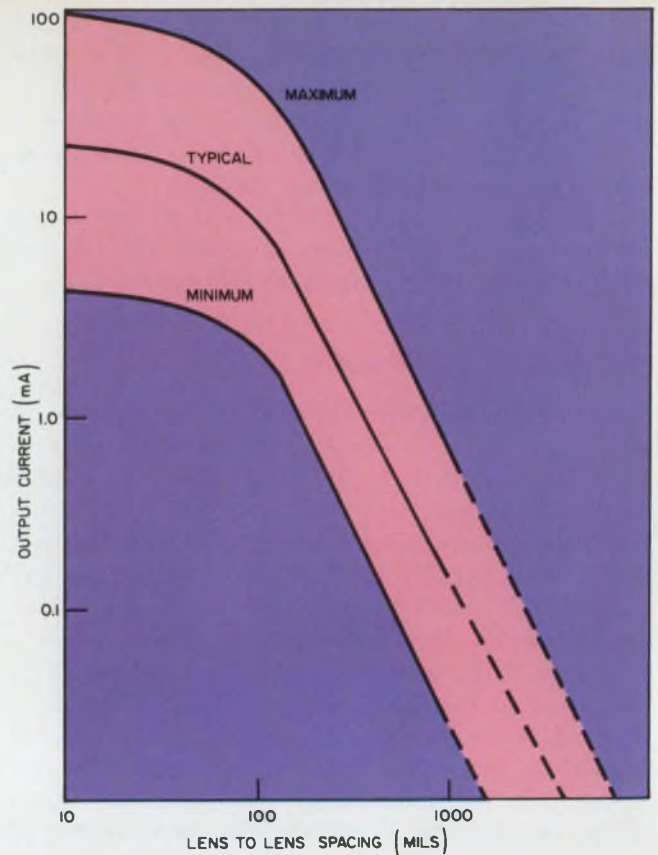

4. The separation of source and sensor is the main factor affecting transmission in many applications. The effect of lens-to-lens spacing is shown for a TIL24/LS600 coupled pair.

Significant absorption takes place in air at the wavelengths shown in Fig. 3. Most of these wavelengths are in the IR region and can be related to various components of the atmosphere. A much more subtle loss can occur with plastic materials, which have quite high absorption ranges in the near-IR range that almost exactly match the output of GaAs LEDs.<sup>1</sup> Such plastics often make good fiber-optic elements for visible light, while IR emitter transmission may be down an order of magnitude or more.

#### The functional blocks at work

Let's see how optoelectronic functional blocks work in a system. Suppose you want to design a read head for data input. Such a head, for collecting data stored on paper tape, corresponds to the system shown in Fig. 1. The mechanical spacing of data and sprocket holes to advance the tape are usually set by industry standards. The use of sources and sensors to locate these holes means consideration must be given to the size of the holes and the mechanical tolerances found in paper punches. The spacing of a source and sensor also must be considered, to provide proper distance to allow the tape to pass freely between

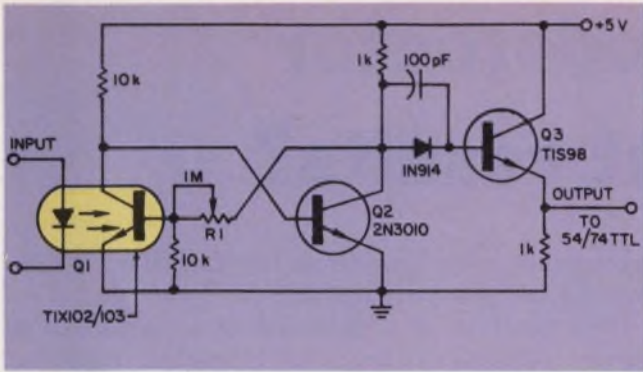

5. A one-shot multivibrator will reshape pulses that may have been distorted during transmission. Optoelectronic-coupled devices will eliminate ground loops in data-transmission systems.

the sensor and the source array.

Consider the sensor in the read head. If we assume silicon provides the cheapest approach, consider next the speed requirements. Input data rates for paper-tape machines seldom reach more than 1500 words per second. This requires a maximum sensor response time of several hundred microseconds. A phototransistor, like the LS600, would have sufficient response time to meet the input data rate, while also furnishing the high level output required to drive the following circuitry without additional amplifiers.

Now, what about the source? The GaAs LED source is the optimum spectral match for a LS600 sensor. It also is among the more efficient LED types, supplying adequate power to drive silicon sensors to maximum output. Response time between the source-sensor pair is limited by the phototransistor. The light-emitter response time is less than 200 ns.

Examining the transmission path block in the system diagram, we see that the key factor regarding transmission is the separation between source and sensor. Figure 4 shows the effect of separation of source and sensor on output current for a given input current. This graph considers many factors of the source and sensor design, including the lens on both devices. This coupling graph is usually experimentally derived for a source and sensor type, but it may be calculated, provided both source and sensor do not have lenses in their packaging.<sup>2</sup>

To restrict crosstalk between sensor and emitter, apertures may be desired. The packaging of the two devices selected for reading one channel includes a limiting aperture as a part of the lens. Further restrictions of the field of view of the pair may be desirable to provide a tape location tolerance between steps without having to accept changes in sensor output. The reduction in light reaching the sensor should be included in design of the coupled pair, as well as the added

restriction on mechanical location of sensors and sources relative to the aperture.

Paper-tape dust will collect in and clog the holes, unless cover plates are used over the apertures. It is often possible to have the tape wipe the lens of the sensor on each advance to clear dust, provided a hard glass mat that will not abrade easily is used.

Interface amplifiers for coupling throughout the system can take a variety of forms, depending on how the data input is to enter the system. The word stored on the paper tape is advanced in parallel by the sprocket. It may then be read out by a strobe of the LEDs or phototransistors. Alternately, it may be read in parallel from the individual sensor channels. The LEDs could even be used to read a paper tape that was moving continuously, by strobing information keyed from sprocket location holes and regulating speed.

### Use optically coupled devices for isolation

The design of systems requiring data inputs transmitted over appreciable distance requires consideration of the isolation of multiple grounds at sending and receiving terminals. Optoelectronic-coupled devices can provide this isolation. Understanding the limitations of the optoelectronic elements in such a coupler helps the system designer get the most for his money.

In this example, the functional blocks are all in one package; only the input/output terminals are available. Electrical isolation between input and output can be made at many kilovolts of dc, but usually 1.5 kV is adequate.

Forward-transfer current ratios of 0.5 to 2 are common, limited by the size of the active area of the detector, detector gain, the method of coupling to the emitter and emitter efficiency. Response times usually depend on the detector portion of the coupler. Here the system designer may trade coupling current ratios for speed, by using couplers with diode detectors instead of phototransistors.

Interface with the rest of the system can be obtained easily by making the output phototransistor a component of a one-shot multivibrator. This will reshape the pulse, which may have been distorted during transmission. This is illustrated in Fig. 5 for a typical optoelectronic coupler. This optoelectronic device provides functional replacement of low-current relays and small transformers with characteristics previously unattainable in either. ■■

### References

1. Brown, R. G., and Derick, B. N., *Applied Optics*, Vol. 7, No. 8, August 1968, pp. 1565-1569.
2. Berkowitz, D. A., and Tammaru, E., *Journal of the Optical Society of America*, Vol. 53, No. 11, November 1963, pp. 1292-1295.

# Which photodetector will give best results?

In any optoelectronic application, the choice of the photosensitive device is critical. Operating characteristics and limitations vary widely among available devices. And the designer can pick from silicon photocells, photodiodes and phototransistors, selenium cells, cadmium sulfide and cadmium selenide photoconductors, and

phototubes with photoemissive cathodes. Which will be best for your design?

The reaction of a photosensor to a radiation source depends on the sensor spectral response and the spectral distribution of the energy from the source. All photodetectors which respond to radiation in the visible spectrum and show limited response to UV or IR radiation have many similarities. But they also exhibit different capabilities as well as different limitations.

Silicon pn junction devices may be operated in

**Alfred Seck**, Senior Applications Engineer, Centralab Semiconductor, 4501 North Arden Drive, El Monte, Calif. 91734

**Table 1. Operating characteristics of light-sensitive devices**

Parameter	Fatigue or Hysteresis	Bilateral Electrical Characteristic	Maximum Operating Temperature	Maximum Voltage	Current Capability	Power Dissipation	Frequency Capability
Phototransistor Si (pnp or npn)	None	No	125°C	<50 Vdc	1–50 mA	50–400 mW	Up to 200 kHz 100 kHz (typical)
Photodiode Si	None	No	125°C	100–200 Vdc	Up to 1 mA at 200 mW/cm <sup>2</sup>	Up to 50 mW	200 kHz (pin device up to 10 MHz)
Photo SCR	None	No	100°C	200 V <sub>BO</sub> See Note 1	1.4 A	2 W	1 kHz
Photo-voltaic & Photo-conductive	Si	None	150°C	V <sub>dc</sub> = 0.4–0.65 V <sub>R</sub> = 1–5 V See Note 2	1 A See Note 3	Up to 400 mW See Note 2	50 kHz
	Selenium	Fatigue: Worst case: (R <sub>Load</sub> ~ R <sub>Int</sub> .) In general, it is a function of current density, illumination, temperature and time	No	Continuous: 85°C Intermittent: 100°C	V <sub>dc</sub> ~ 0.6 V <sub>R</sub> = 1–2 V See Note 2	150 mA	75 mW
Photoconductive Only CdS, CdSe	Hysteresis: Conductance is a function of the cell's previous exposure to light & duration	Yes	75°C	Up to 1000 V	10 mA–1.0 A	50 mW–25 W	1 kHz
Photoemissive (Phototubes)	Anode current decreases with time due to cathode depletion	No	75°C–100°C	2800 V (anode)	Up to 10 mA	10 mW–1 W	10 MHz Photo-multipliers

NOTES: (1) V<sub>BO</sub> – Breakover voltage

(2) Normal operating range

(3) Subject to an energy density limitation of 1.0 W/cm<sup>2</sup>

(4) The range can be increased upward by decreasing the applied voltage

(5) Detectivity, D\*, is a measure of the minimum intensity of incident irradiance which will produce a signal level distinguishable from inherent noise of the device

either the photovoltaic mode or with reverse bias applied (photoconductive mode). Phototransistors have inherent gain which provides higher outputs than junction devices for a given irradiance level.

Selenium cells has characteristics similar to silicon cells. Selenium is very efficient in the range of human vision. Cadmium sulfide and cadmium selenide photoconductors are inexpensive detectors of visible radiation.

Representative values of important parameters are listed in Table 1. The advantages that different photodetectors offer and typical applications are listed in Table 2. The cost of the devices tends to be low for selenium, cadmium sulfide and cadmium selenide devices; medium for silicon devices, and high for phototubes.

In Table 1 the response of the devices to a step-

function change of input light intensity is characterized by the normal switching speed parameters. Rise time is defined as 10% to 90% of the change in output level, and fall time as 90% to 10%.

Silicon photocell and photodiode switching speed is limited by the RC time constant of the device's capacitance multiplied by the load resistance. In general, rise and fall times are approximately equal and have a value of about 2.2 RC. This is especially true for fully depleted devices. Rise and fall times may range from 0.05 to 100  $\mu$ s for photodiodes. However, if the device is operated at very low bias voltage, minority carriers may not be depleted in the vicinity of the junction, and fall time may be increased by the amount of carrier lifetime. Further, fall time will not begin immediately upon cessation of

Rise Time and Fall Time	Spectral Response	Useful Operating Light Levels	Long Term Stability	Size	Absolute Spectral Sensitivity At Peak Wavelength	Peak Detectivity, $D^*$ , at Peak Wavelength ( $\lambda$ ) <i>See Note 5</i>	Limiting Noise
2–100 $\mu$ s	Visible to near IR	0.001–20 mW/cm <sup>2</sup>	Good	Small	$I_C \sim \beta I_\lambda$	Not available	Johnson and current noise
Up to 2 $\mu$ s	Visible to near IR	0.001–200 mW/cm <sup>2</sup>	Excellent	Smallest	0.3–0.65 A/W	$2.5 \times 10^{10}$ to $3 \times 10^{13}$ cm (Hz) <sup>1/2</sup> /W $\lambda \sim 900$ nm	Johnson and shot noise
2 $\mu$ s	Visible to near IR	2–200 mW/cm <sup>2</sup>	Good	Small	Not available	Not available	Not available
0.5–100 $\mu$ s	Visible to near IR	0.001 mW/cm <sup>2</sup> to 1.0 W/cm <sup>2</sup> <i>See Note 3</i>	Excellent	Medium	0.3–0.65 A/W	$2.5 \times 10^{10}$ to $3 \times 10^{13}$ cm (Hz) <sup>1/2</sup> /W $\lambda \sim 900$ nm	Johnson and shot noise
1 ms	UV to near IR	0.1–70 mW/cm <sup>2</sup>	Poor to good	Medium	Not available	$1.2 \times 10^{11}$ cm (Hz) <sup>1/2</sup> /W $\lambda \sim 550$ nm	The noise spectrum is unknown
0.2 to 100 ms	Visible to near IR	0.001–70 mW/cm <sup>2</sup> or $10^{-3}$ to $10^{+3}$ ft. C	Poor to good	Medium	Not available	CdS: $3.5 \times 10^{14}$ cm (Hz) <sup>1/2</sup> /W $\lambda \sim 500$ nm CdSe: $2.1 \times 10^{11}$ cm (Hz) <sup>1/2</sup> /W $\lambda \sim 700$ nm	Current noise
0.1 $\mu$ s nominal	UV to IR	$10^{-3}$ – 10 mW/cm <sup>2</sup> Phototubes; $10^{-9}$ – 1 mW/cm <sup>2</sup> Photomultipliers <i>See Note 4</i>	Good	Large	P.E. tube (Cathode): 0.002–0.05 A/W, high gain photomultiplier (Anode): $5 \times 10^6$ A/W	Not available	Shot noise

## Table 2. Advantages and applications of light sensitive devices

Parameter	Phototransistor Si (pnp or npn)	Photodiode Si	Photo SCR	Photovoltaic & Photoconductive		Photoconductive Only CdS, CdSe	Photoemissive (Phototubes)
				Si	Selenium		
Advantages	<ul style="list-style-type: none"> <li>• <math>I_C \sim h_{FE} I_A</math></li> <li>• Multisegment matching</li> <li>• Reasonably fast</li> <li>• GaAs, (LED) compatible</li> </ul>	<ul style="list-style-type: none"> <li>• Fast</li> <li>• Linear and logarithmic</li> <li>• Good multi-segment matching</li> <li>• Large voltage swing</li> <li>• GaAs, (LED) compatible</li> </ul>	<ul style="list-style-type: none"> <li>• Multisegment matching</li> <li>• Reasonably fast</li> </ul>	<ul style="list-style-type: none"> <li>• Power generating</li> <li>• No bias supply required</li> <li>• Linear or logarithmic response</li> <li>• Good multi-segment matching</li> <li>• GaAs (LED) compatible</li> </ul>	<ul style="list-style-type: none"> <li>• Excellent visible range response</li> <li>• Linear or logarithmic response</li> </ul>	<ul style="list-style-type: none"> <li>• High voltage</li> <li>• High power</li> <li>• Low cost</li> <li>• Visible range</li> </ul>	<ul style="list-style-type: none"> <li>• Linear response</li> <li>• Extremely sensitive</li> </ul>
Applications	<ul style="list-style-type: none"> <li>• Card and tape readers</li> <li>• Encoders</li> <li>• Isolators</li> <li>• Hybrid ICs</li> </ul>	<ul style="list-style-type: none"> <li>• Card and tape readers</li> <li>• Encoders</li> <li>• Isolators</li> <li>• Hybrid ICs</li> <li>• Counting and control</li> </ul>	<ul style="list-style-type: none"> <li>• Card and tape readers</li> <li>• Counting and control</li> <li>• Meter relays and watt-hour meters</li> <li>• Level controls</li> </ul>	<ul style="list-style-type: none"> <li>• Power sources</li> <li>• Card and tape readers</li> <li>• Security alarms</li> <li>• Counting and control</li> <li>• Isolators</li> </ul>	<ul style="list-style-type: none"> <li>• Photometry</li> <li>• Camera diaphragm controls</li> <li>• Relay drives</li> <li>• Power sources</li> </ul>	<ul style="list-style-type: none"> <li>• Street light controls</li> <li>• Camera exposure controls</li> <li>• Door openers</li> <li>• Counting and control</li> </ul>	<ul style="list-style-type: none"> <li>• Door openers</li> <li>• Counting and control</li> <li>• Low light level sensing</li> </ul>

input light pulse. The devices will exhibit storage time, during which the light-generated carriers are still being swept out of the depletion region.

Silicon phototransistors exhibit normal transistor switching characteristics, except that "base current" is photo-induced. Rise time will be reduced by "overdriving" the device into saturation, but such operation increases storage time. Typical phototransistor rise and fall times are 2 to 100  $\mu$ s.

Selenium-cell response time of 1 ms, typical, is limited by the RC time constant. Fall time is somewhat longer than rise time, but of the same order of magnitude.

CdS and CdSe cells exhibit rise and fall times of 0.2 to 100 ms, with decay time usually somewhat longer than the rise time. Slow response is caused by the presence of electron traps in the "forbidden" gap of these materials.

All discrete light-sensitive devices, with the exception of phototubes, are well suited for arrays. Small size, excellent long-term stability and fast response time make silicon devices suitable for arrays, and silicon device processing techniques permit design of monolithic arrays with tightly controlled dimensions.

For many applications, discrete elements may be assembled into arrays on a printed-circuit board, but in the majority of cases multiple active elements are diffused onto a single silicon substrate. Typical applications for these light-sensor arrays include punched-tape and card readers, star trackers, image scanning, optical character recognition, brightness-gradient track-

ers, high-speed optical switching and modulation-transfer-function analysis. Silicon arrays are used as couplers, utilizing the radiometric efficiency of a silicon active element, which is approximately three times greater with a GaAs irradiance than with a tungsten lamp operated at a color temperature of 280 K. ■■

### Bibliography

- Bliss, John, "Application of Phototransistors in Electro-Optic Systems," AN508, Motorola Semiconductor Products Inc.
- Bliss, John, "Theory and Characteristics of Phototransistors," AN440, Motorola Semiconductor Products Inc.
- Danahy, Edward L., "The Real World of Silicon Photodiodes," *Electro-Optical Systems Design*, Vol. 2, No. 5, May 1970.
- Hartley, Dennis, "Silicon Photovoltaic Light Sensors Application & Specification," *Rectifier News*, International Rectifier, Fall 1969.
- Hertz, L. M., "Solid State Lamps—Part 1, Theory and Characteristics," General Electric Co., Cleveland, Ohio, 1970.
- Kruse, Paul W., McGlaughlin, Lawrence D., and McGustan, Richmond B., "Elements of Infrared Technology," John Wiley and Sons, New York, 1962.
- "Light Sensitive Devices," International Rectifier Engineering Catalog E-68-69, 1968.
- Optoelectronics & Light Sensors," Centralab Semiconductor Products Electronics Division, Globe-Union Inc.
- Palmer, James M., "Photocell Inputs—Watts or Foot Candles?" *EDN*, February 15, 1970, pp. 35-41.
- "Photocell Design, Theory & Application," Photoconductive Cell Design Manual 15CL688, Clairex Electronics Inc., 1966.
- "RCA Phototubes & Photocells, Technical Manual PT-60," Radio Corp. of America, 1963.
- Sasuga, John, "Solar Cell and Photocell Handbook," International Rectifier Corp. 1960.
- Witherell, P. G. and Faulkner, M. E., "The Silicon Solar Cell as a Photometric Detector," *Applied Optics*, Vol. 9, No. 1, January 1970, pp. 73-78.
- Wolfe, William L., Ed., "Handbook of Military Infrared Technology," Office of Naval Research, Dept. of the Navy, Washington, D.C.

# DESIGN **IDEAS** FROM SYLVANIA

## Look for the silicon lining.

Even though we've stopped making devices, GTE Sylvania still has a slice of the semiconductor business. We're continuing to make the stuff that diodes, transistors, IC's and MOS's are made of.

### Silicon.

We've been working with the hyperpure material since its birth. And we'll produce any kind you need. P-type. N-type. With resistivities ranging from .008 to 100 ohm cm. Diameters to 3 inches. Sliced from 13 to 20 mils thick. Doped to your specs.

And polished by our special combination of mechanical and chemical steps so that you get a surface second to none in the industry.

Something to grow on.

(Your devices can't be any better than the silicon they start with. Our material is made for maximum yields.)

Now we supply you with the same top-notch material we always made for our own people when we were making devices.

Our cloud, maybe. But your silicon lining.

*Our silicon people can be reached at 717-265-2121. Ask for Al Alexander. Or write to him at: GTE Sylvania, Chemical & Metallurgical Division, Towanda, Pa. 18848.*



*Single-crystal silicon by the slice.*

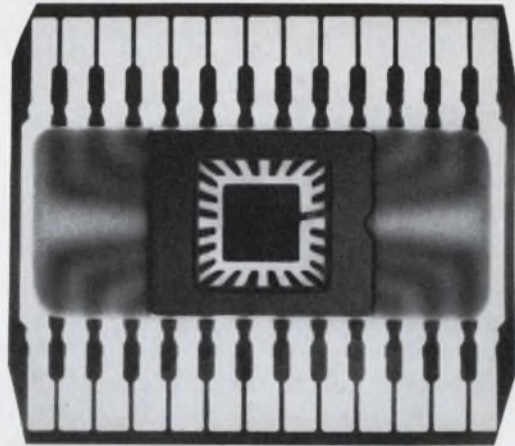

## Getting it all together.

What a relief when you've finished the excruciating business of mass-producing IC and LSI chips. You're tempted to lean back, but there's one more step that's just as critical as making them: putting those micro-leads in contact with the macro world.

We've got the packages to help you do it.

Our one-piece lead frames bring strong metal fingers to the edge of the chips. (We manufactured more than 100 million lead frames last year.)

We embed the frames in molten ceramic and end up with a high-strength monolithic sandwich. (Our special glass-ceramic has the same coefficient of expansion as the metal, so they stick together like Siamese twins.)

We make all our own parts and assemble the packages ourselves. (Some manufacturers have to buy frames, lids and bases for assembly.)

We test our packages till they beg for mercy. We examine them for insulation, thermal shock resistance, hermeticity, internal shorts and strict conformity to blueprint.

We have a full line of packages with 14, 16, 24 and 28 leads, and we have different versions of each. We're in the midst of developing other variations to meet the foreseeable needs of MOS/LSI users.

Chances are we'll have what you need right off the bat.

Our prices are reasonable; you don't have to pay a bundle for a package.

Sound good?

Then let's get together and get them together:

Our packages. And your chips.

*For more about IC packages, call Bill Williamson at 207-947-8386. Or write to him at: GTE Sylvania, Parts Division, Bangor, Maine 04401.*

## **GTE SYLVANIA**

*We're always glad to talk to you about our electronic parts, processes and high-purity chemical products.*

**Engineering is slipping** as a career goal, a national sampling of high school seniors indicates, even though most students think highly of engineers.

Richard L. Turmail, Management Editor

"Engineering is an interesting profession when it's not submerged in the corporate power struggle; one's talents cannot emerge in such a restricted framework."

This opinion was not expressed by an IEEE member concerned about the image of his profession. It came from a 17-year-old senior in a Pennsylvania high school in response to one question in a survey conducted by ELECTRONIC DESIGN. The question: "What would you say to engineers if you could speak to an audience of thousands?"

The student's answer was one of many responses that reflected individual concern with engineering. From Wisconsin came this appeal:

"You should allow our social know-how to catch up with our technical know-how."

A girl in California summed up her frustration with the subject this way: "Engineering is one subject people don't know much about, and you ought to do something about it."

And a Massachusetts boy said grimly: "Get out of engineering while you still can!"

#### Attitudes and shortages prompt poll

To explore both the attitude of today's young people toward engineering and the reports of a possible shortage of technical talent over the next decade, ELECTRONIC DESIGN polled over 700 high school seniors in science classes scattered over the country. The survey also hoped to find out how many were planning to enroll in engineering schools.

In addition to the one above, the students were asked the following four questions:

1. How do you define engineering?
2. What do you think of when you hear the words "engineer" and "engineering"?
3. On a scale of 1 to 10 how do you rate engineers socially? Financially? Politically? Professionally?
4. What course of study are you planning to take in college?

Highlights of the findings reveal these ap-

parent contradictions:

- Though many of the students appear to be indifferent to or intimidated by engineering, most rate engineers higher than some engineers rate themselves.
- Although 28% of the respondents are majoring in a technical course in high school, only 9% report engineering as their intended major in college.

#### Your future linked to youth's

Why should you care what youth thinks of you and your profession, or how many high school seniors do or don't enter engineering in the future? First, it's fair to say that what's good for your profession is generally good for you. So what these future leaders think of engineering could be of vital importance to you and your career.

Young people today have already helped alter the face of technology in subtle ways. In cooperation with other groups, they've agitated engineers, for example, into at least thinking about social consciousness as a way of life, rather than just giving it lip service.

How do the students rate engineers socially, financially, politically and professionally? On a scale of 10, the average of all the scores came to 6.6. ELECTRONIC DESIGN felt this result could be weighed more accurately if it was compared

#### Coast-to-coast inputs

Students at the following schools were polled in the ELECTRONIC DESIGN survey:

- Ayer High School, Ayer, Mass.
- Anaheim High School, Anaheim, Calif.
- Flowing Wells High School, Tucson, Ariz.
- Germantown Friends High School, Philadelphia.
- Jamaica High School, Queens, New York City.
- Leland High School, San Jose, Calif.
- Simon Gratz High School, Philadelphia.
- Washington High School, Milwaukee, Wis.
- Wichita High School North, Wichita, Kan.



# Definition of Engineering

calculating, physics  
science, measuring, math

buildings  
machines



	Technology 5%		Mechanics 6%	machines technology electrical hydraulics
	Drafting 2%			
	Blank 25%	Constructing 25%		materials components machines buildings tunnels bridges products
	Designing 15%	Planning 9%		buildings machines electrical structures
	Driving 3%	Applying 10%		science math measurements chemistry physics
trains	buildings machines structures circuits instruments	nuclear reactors highways systems components		

with the ratings one group of engineers gave themselves. In answering the same question, engineers at a leading electronics plant in Colorado rated themselves an average of 5.8. The students rated engineers highest "professionally," while the engineers rated themselves highest "financially."

## Some indifference uncovered

One of the most revealing findings in the survey is that many of the students appear indifferent toward or intimidated by engineers and/or engineering. Asked what they would say to an audience of thousands of engineers, for example, half of the respondents failed to reply, some saying in effect: "I can't tell them anything they don't know already." About 12% of the responses were outright negative—"Stop polluting the world," etc.

A few of the students suggested: "Increase efficiency and adaptability of products for a longer period of usefulness," "Think before you build" and "Get more involved in politics." Only about a quarter of the respondents made comments that could be construed as positive—"Keep up the good work," etc.

What do high school students think of when they hear the words "engineer" or "engineering"? One student in California replied "unemployment." Two of every five students reported that "construction" or "trains" was their initial impression. Only 4% of the students associated engineering with electronics. Some 13% noted that "physics," "science" or "math" came first to mind.

A majority of the answers to the impression question would have been suitable as definitions of engineering, but one-fourth of the respondents failed to answer the question: "How do you define engineering?" Many expressed concern that their definition would probably be incorrect. Some 25% defined engineering in terms of construction of either electronics, components, bridges, tunnels, machines or buildings. Engineering was variously defined as "designing," "planning," "applying," "drafting" and "driving" (trains).

## Few plan engineering careers

About 28% of the respondents reported that they were majoring in some kind of technical course in high school. Two-thirds of these said

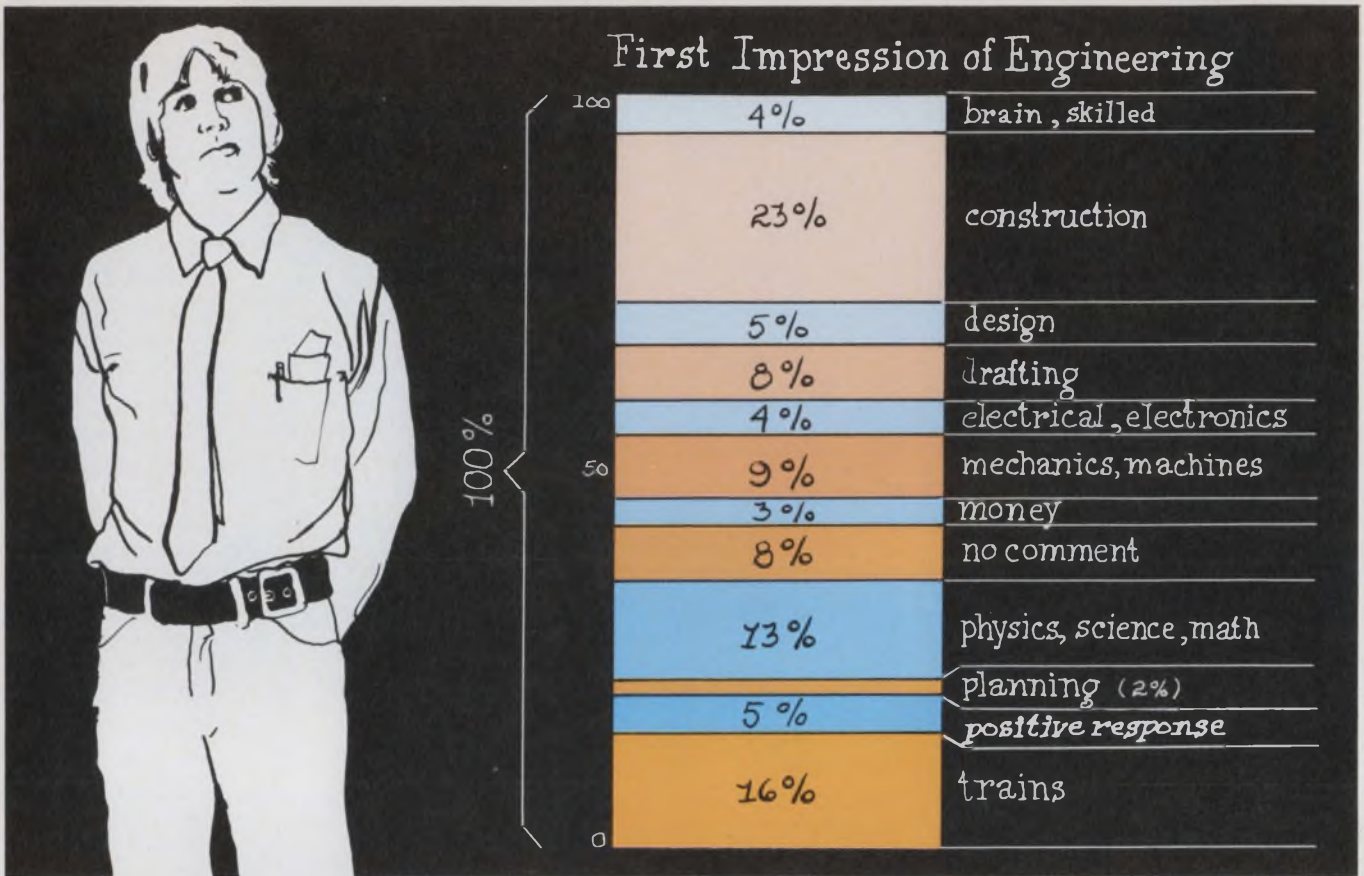

that they were majoring in "science," while the remaining one-third specified oceanology, electronics, physics and chemistry. "General academic" or "college preparation" majors accounted for 29% of the students. "English" was a distant third, with only 5% of the total response.

To keep these findings in focus, it should be remembered that only science classes were polled.

What about career goals? Nine of every 10 respondents indicated that they expected to go to college. Of these, 12% had decided on medicine and another 12% had decided on science.

About 9% of the respondents said that they planned to major in engineering in college. And, based on past performance, not all of these will go to college or will graduate as engineers if they do go.

Wesley J. Hennessey, dean of the School of Engineering at Columbia University has been quoted: "More than 70% of those who start engineering college never finish—on a national average. Some go into pure science or math, but the vast majority decide to take liberal arts."

We've been warned by the prophets of technology that if the number of young people going into the technical establishment continues to decline, the U. S. will soon become a second-rate technical power. Even now, despite the low demand for technical talent, the Nixon Administration has forecast a need for up to 80,000 more scientists and engineers in the next 10 years.

Since new fields, such as socio-technology, urban engineering, ecology and bio-medicine are expected to expand, it would seem tragic if science students switched courses because of present unemployment in the aerospace and defense-oriented sectors.

But science students have been steadily switching their major since national interest in technical developments peaked in the 1950s. At that time engineering degrees represented 20% of all baccalaureates; last year the figure slumped to 4%. From 52,732 engineering graduates in 1950, the total last year was 42,966. The chief reasons that students give for the growing exodus from technology: the specter of unemployment and a fear of being labeled a polluter.

Realizing that there has been a reduction in recent years in the number of his students planning a career in engineering, Harold G. Kastan, chairman of physical science at Jamaica High School in New York City, explains it this way:

"The content and subject matter of engineering is growing more difficult; therefore the number of people who can handle it, and are willing to work that hard in school, is decreasing. Those with the capabilities are drawn away by the more remunerative and prestigious fields of medicine, college teaching and finance. When a kindergarten teacher in New York City with an M.A. can earn \$16,000 a year after eight years of teaching, for example, why work and struggle to become

Rating of Engineers (1 to 10 scale)

	1	2	3	4	5	6	7	8	9	10	Ave
Professionally	8	11	14	19	40	42	109	165	102	138	7.7
Socially	21	25	30	48	139	93	105	94	41	47	6.1
Politically	48	42	74	64	150	70	68	46	21	28	5.0
Financially	8	7	21	22	54	52	101	163	107	113	7.4
total average											6.6



Engineer's Average

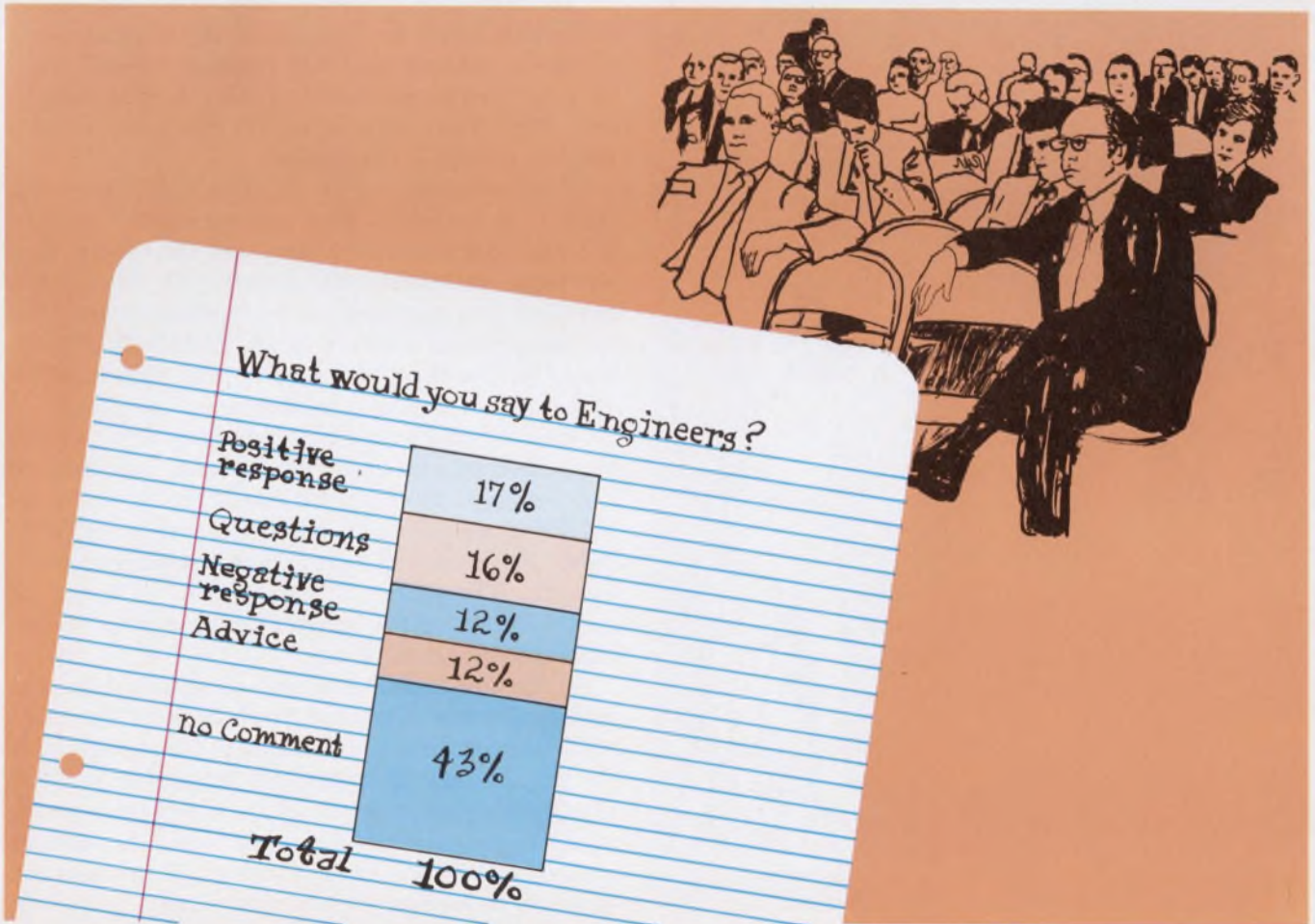
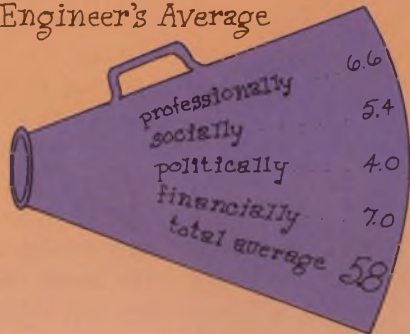

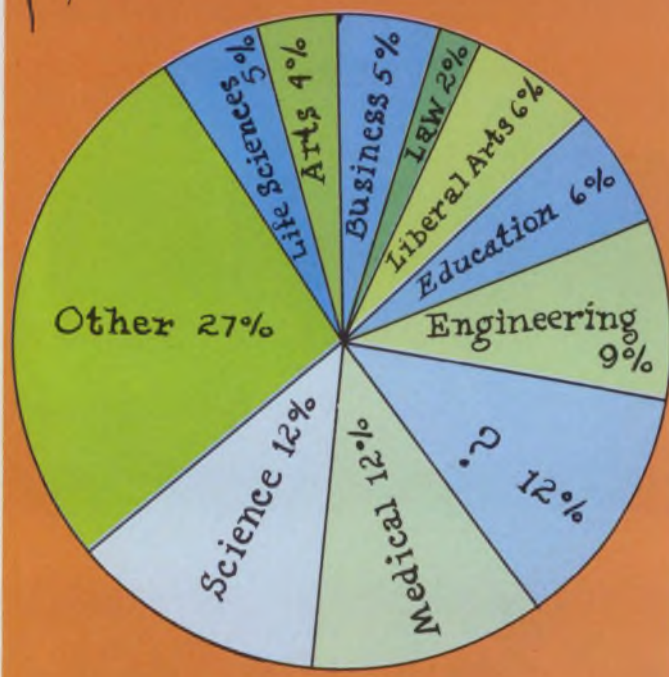

Planned  
College  
Majors



an engineer?"

David J. Cutler, a science teacher at Simon Gratz High School in Philadelphia, explaining that his school "because of neighborhood boundaries and housing patterns . . . is 100 per cent black," says:

"The average student coming to us in the tenth grade performs on a sixth grade level in terms of verbal and quantitative skills. Although our academic students perform better, they are still lacking in the basic skills that make chemistry and physics easily acceptable disciplines.

"Engineering to most of our graduates is the least practical course to pursue in college. Mathematics acts as a deterrent to such enrollment. However, of the 12 seniors who were exposed to a specialized type of research program—our biomedical careers program—three expressed a desire to take engineering in college.

"It would take a strong selling job through visiting speakers to arouse the interest among black students to consider engineering as a career—first, because of the present decline in the need for engineers, and second, because of the limited opportunities for black engineers."

#### A need to upgrade the engineer's image

How can engineering recapture the students' esteem?

"To win public recognition and regard, a profession must be recognized as relevant to a culture's present and anticipated needs," says W. Alec Jordan, president of Alec Jordan Associates, Inc., New York, a public relations concern serving technical companies.

"The technology god is dead," Jordan says. "Our U. S. society is now moving rapidly toward the establishment of a new set of values that we must categorize as 'quality of life'. Let's establish how engineers and engineering are vital to the solution of our most distressing problems, by forming a coordinating organization concerned with public relations, not publicity.

"Its activities would be complementary to those performed by individual engineering associations and societies. Its first job would be to make an objective study about what the prevalent attitudes, opinions and trends are concerning engineering. Thereafter it would plan a series of goals to improve the image of engineering, with a timetable to attain them."

As for the students, a typical observation was made by one at Jamaica High School. He said: "Engineering must make itself more desirable for young students to become interested in it. It should offer some kind of job security, which seems to be very limited right now. Its salaries should justify the great amount of preparation required to become an engineer." ■■

# National presents the Tri-State-of-the-art.

*(A timely, information-filled discussion of the National Tri-State\* logic scene featuring systems design input by Jeff Kalb and systems applications data by Dale Mrazek with introductory notes by Floyd Kvamme.)*

\*Tri-State is a Trademark of National Semiconductor Corporation



*"The first DTL devices were designed with passive pull-up. Then, to improve speed, you went to an active pull-up which caused havoc with the bus OR'able system. So, the next step in evolution was to use an uncommitted collector output.*

*Tri-State logic, then, is the next step beyond that."*

FLOYD KVAMME,  
DIRECTOR OF MARKETING

To the designers of bus-organized data systems, Tri-State logic is good news. Tri-State logic devices give you all the speed, power and noise immunity of TTL plus the ability to interconnect outputs of similar devices to a common bus line.

### Three States, Explained

Basically, a Tri-State IC is a logic element with three distinct output states: "0", "1" (normal TTL levels) and OFF which is a high impedance state that can neither sink nor source current at a definable logic level. (At most, it may require  $40\mu\text{A}$  leakage current to be supplied to it from other devices connected to the same output line. But more on that later.)

### The Advantages Of Tri-State Logic

There are a number of decided advantages. For one thing, Tri-State logic totally eliminates the need for a pullup resistor in a bus-organized system. Which means you save space and money. You also get more speed with no effective increase in cost. Noise susceptibility is improved by a factor of 10. And Tri-State logic is completely compatible with all existing 54/74 devices. (In fact, we've made a special effort to make conversion to Tri-State logic extremely easy.)

### Tri-State Logic Is, At This Very Moment, Being Second-Sourced

Happily, other companies have jumped onto the Tri-State logic bandwagon. Which is

good news for you. And good news for us, since it's always nice to be followed.

Speaking of second-sourcing, it would be well to list our devices so you can see what all the others are copying.

Right now, we have eight Tri-State logic devices. All available off-the-shelf. They are as follows:

- DM8093N... Tri-State Quad Buffer
- DM8230N... Bus Line Demultiplexer
- DM8831N... Party Line Driver
- DM8551N... Quad-D Flip Flop
- DM8094N... Tri-State Quad Buffer
- DM8214N... Dual 4-Line-to-1-Line Multiplexer
- DM8598N... 256-Bit Expandable ROM
- DM8599N... 64-Bit RAM

*"Tri-State logic is really one of the very first attempts to relate systems performance to circuit design, not the other way around."*

JEFF KALB, DIRECTOR OF DIGITAL INTEGRATED CIRCUITS

When you compare a 54/74 spec sheet to a Tri-State IC spec sheet, there's really little difference. The difference lies in Tri-State logic's ability to improve system performance by a ratio of three-to-one (or more). In the end, you get more speed with no effective increase in cost. You also get more work per unit time.

From a circuit standpoint, there's nothing spectacular or mystical about Tri-State logic since it doesn't require any new processing techniques.

What we've done is incorporate all the things that designers can do and have done into one overall systems oriented concept. A refinement of existing techniques specifically aimed at solving the problems of bus-organized data systems.

### How It's Done

Actually, the concept of creating a

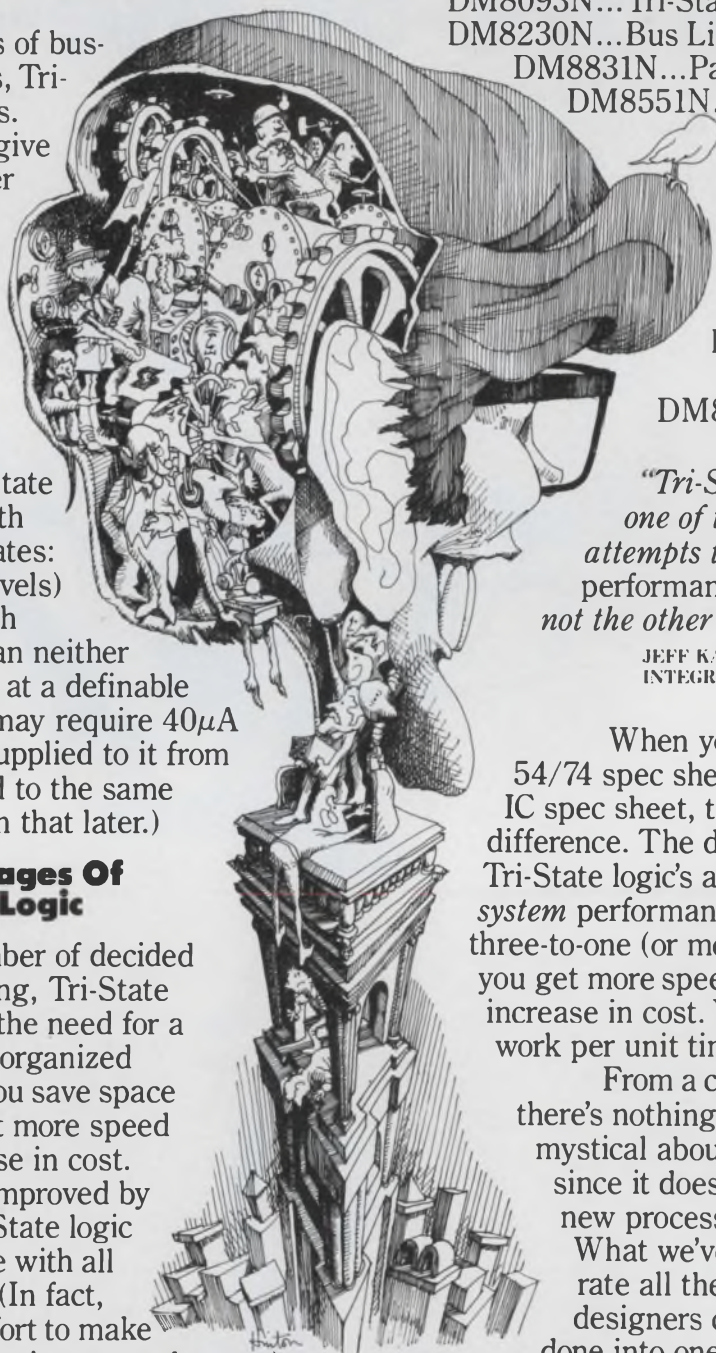

Tri-State TTL device is relatively simple. We've just provided a means of removing the drive current from the totem-pole output of the TTL device. The output then resembles two semiconductor junctions biased in the non-conducting or high impedance state. The only load they offer to the common bus line is the junction leakage which must be provided by the output of the device that's driving the bus line.

In addition, the inputs of many Tri-State circuits also disable and, in doing so, load the driver with only leakage current. In effect, this makes both output bussing and fan-out into other inputs virtually unlimited.

Thus, all Tri-State logic elements have been designed with a Darlington-connected power stage to provide a source current of at least 5.2mA in the logic "1" state (13 times the TTL norm of  $400\mu\text{A}$ !). The lower output transistor sinks the 16mA normally required for a fan-out of 10 in the "0" state.

### Some Interesting Calculations

A source current of 5.2mA in the enabled "1" state means that at least 128 Tri-State outputs can be bus-connected. If one output drives while 127 other outputs on the same line are inhibited, the maximum leakage current to be sourced is  $127 \times 40\mu\text{A} = 5.08\text{mA}$ . Which means at least three TTL loads can be driven with the minimum of  $120\mu\text{A}$  remaining.

Another Tri-State logic benefit is that lines longer than 10 feet can be driven reliably, while standard TTL can drive only 10 to 12 inches of line before noise immunity

becomes a problem. The higher power of the Tri-State IC output also improves "1" level noise immunity by a factor of 10.

Finally, one of the unique things about the Tri-State logic gating system is that it runs *in parallel* with the existing logic functions. It doesn't slow down the logic function itself while it's operating, it just provides a means of turning it off—in parallel. So, you're not adding any time to the system, you're really adding a control.

*"One of the functions of Tri-State logic (as we were designing it) was to make any previously-designed MSI elements bus-structurable".*

DALE MRAZEK, DIGITAL APPLICATIONS MANAGER

Reduced to its most basic and flexible form, a Tri-State IC output is a special kind of gate. And so, the most universal Tri-State devices we've designed to date are the DM8093 and DM8094 Quad Buffers. With these buffers, any other TTL-compatible device or MSI module can be given Tri-State input or output characteristics. Using Tri-State Buffers, many logic circuits can be saved. For example, in Fig. 1, they operate in pairs on a single control line to perform the two-wide multiplex function so commonly needed in logic design.

A comparison of this design with a standard design will show that an inverter and four 2-input NOR gates are saved in just this one subassembly. And, the subassembly can be expanded modularly.

### More Nice Things You Can Do With Tri-State Logic

There are, obviously, many different



bus-structured systems applications using Tri-State devices. Some are relatively simple, others very complex. On this page we've diagrammed some typical applications. Each contains a Tri-State device or a series of Tri-State devices. All improve overall system performance substantially in addition to reducing the physical number of elements required.

### Future Tri-State

Our eight Tri-State devices are just the beginning of a logic family which will continue to expand at a rapid rate.

And as we expand our line of devices, we are looking at each new function *not* from the standpoint of "Is this a nice function?"; but, rather, how does it fit into the system to make the system work better.

As a result, there are a variety of RAMs, ROMs, Low Power TTL devices and more systems-related MSI functions, on our drawingboards.

Very soon, too, we will offer Tri-State logic devices which feature common I/O, which will give even more performance in an already small package.

### A Summary

Tri-State logic is an innovative new concept in logic design that combines the speed, power and noise immunity of TTL with the wire-OR'able flexibility required for real-life bus systems.

But even more importantly, Tri-State logic is a *systems-oriented* concept that not only simplifies the design and construction

of bus-organized systems, but improves overall system performance by a factor of three-to-one.

### How To Get Your Very Own Tri-State Logic Seminar

Obviously, there's a lot more to talk about when it comes to Tri-State logic. So, we're prepared to offer you your very own Tri-State Logic Seminar. In your very own office. Conducted by one of our very own Field Applications Engineers who'll show up with an armload of Applications Notes and a headful of answers to just about any question you're likely to come up with.

### Our Operators Are Standing By For Your Calls

To get the ball rolling on your very own Tri-State Logic Seminar, or simply get more information, call (408) 732-5000.

Or write National Semiconductor Corporation, 2900 Semiconductor Drive, Santa Clara, Calif. 95051. TWX: (910) 339-9240. Cable: NATSEMICON.



# National



*the most reliable code generation in the industry*

Simplicity and reliability highlight the features of Fort Electronic's Solid-State Ferrite Keyboard. Codes are developed at the key switch by magnetic coupling, and eliminate the need for switching electronics.

***fero-snap***<sup>TM</sup>

**SOLID-STATE  
FERRITE  
KEYBOARD**

The completely modular Keyboard adapts to any key layout. A wide variety of key touches is available. Fort Electronic offers any coded requirement, and Keyboard can even contain selectable multiple codes.

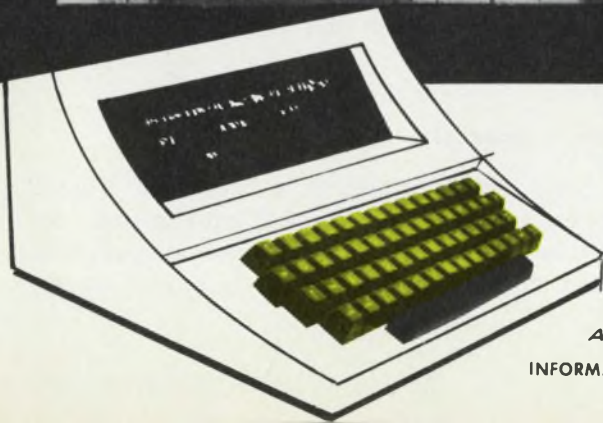
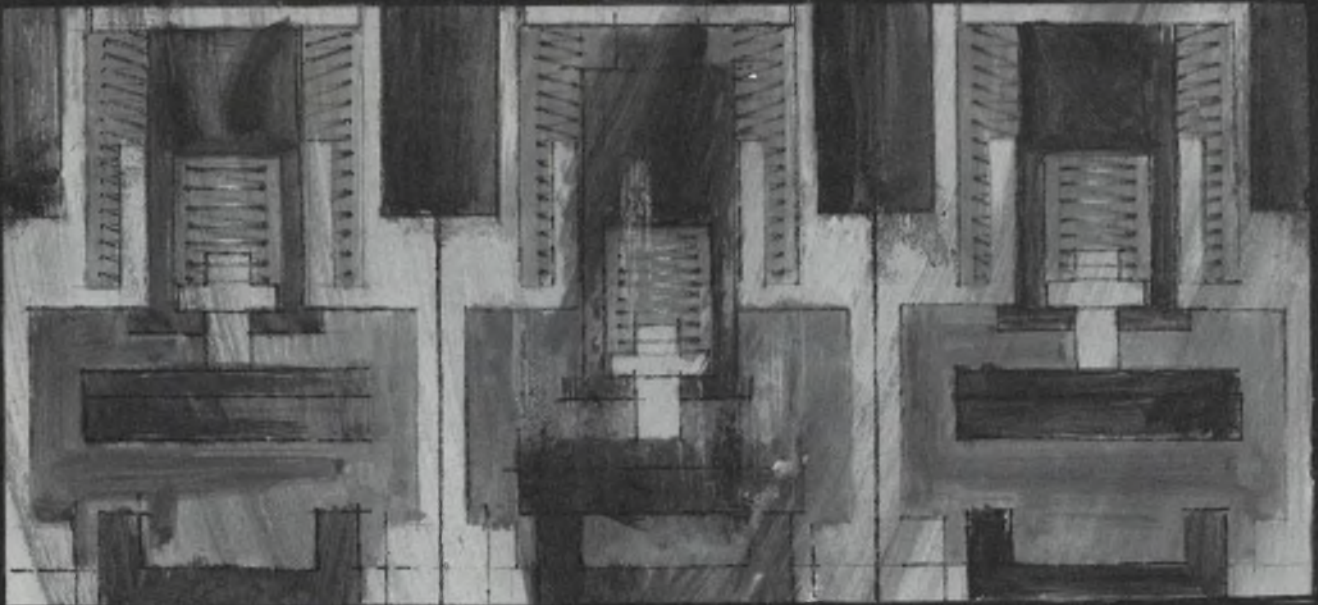
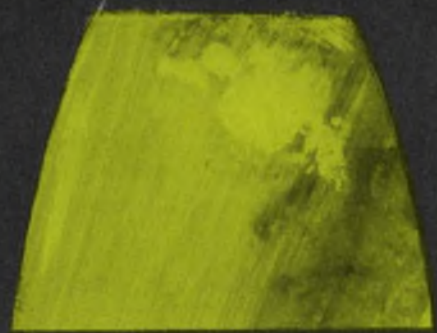
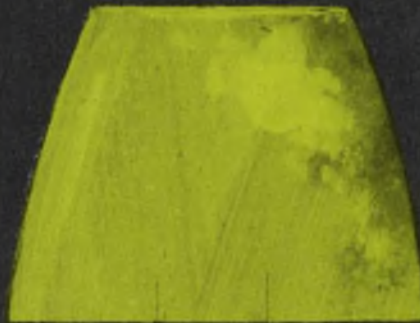
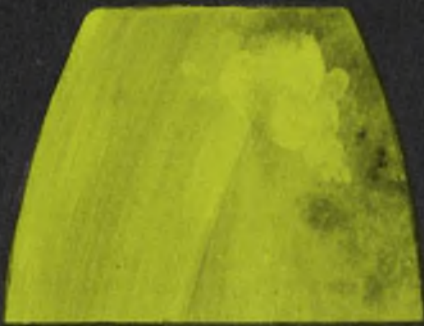

Call or write

**FORT ELECTRONIC  
PRODUCTS**

A DIVISION OF SYNER-DATA, INC.

133 Brimbal Avenue

Beverly, Massachusetts 01915

Area Code (617) 927-3222/Boston line (617) 289-5544

INFORMATION RETRIEVAL NUMBER 32

# To detect signals buried in noise, build a phase-locked receiver. It has few peers for this application, and it's not hard to design with this logical approach.

When a receiver must demodulate extremely weak signals—in deep-space telemetry, tracking and positioning systems; in satellite and airborne systems in which doppler effects must be avoided or measured—there's nothing quite as effective as a phase-locked receiver. It can linearly demodulate FM signals buried 20 to 30 dB in noise,<sup>1</sup> while conventional receivers would be captured by the noise.<sup>2</sup>

Building a phase-locked receiver may not be the simplest thing in the world, but it need not be a nightmare in the s-plane either.

## Calculate the system requirements

Let's say that a satellite must receive a frequency-(or phase)-modulated 1600-MHz carrier at 13-W radiated power over a maximum distance of 2000 miles. Carrier center frequency tolerance is  $\pm 0.001\%$ . Modulation frequency is 20 kHz at an index of 1.0 radians ( $\pm 20$  kHz deviation). Doppler is expected to be less than 1.2 kHz.

With this information, we can determine the receiver requirements, including the type of FM demodulator needed. There is, at this point, no reason at all for anticipating the need for anything but a conventional L-band receiver with a phase-shift discriminator. An initial block diagram might look like that of Fig. 1.

The first step is to determine the pre-detection signal-to-noise ratio (S/N), since the threshold of a limiter-discriminator receiver is about 10 dB above the noise power level (+10 dB S/N).

To do this, we must calculate both the signal and noise levels in the receiver's i-f amplifier. The signal level is found by computing the space attenuation for the frequency and distance in our example, and subtracting the result from the transmitter's radiated power. The i-f noise level is determined by first calculating the bandwidth of the i-f amplifier and then calculating the thermal noise power in that bandwidth.

The signal level at the receiver input for a frequency of 1600 MHz and a distance of 2000 miles

is found as follows:

$$\begin{aligned} \text{Space attenuation} &= 37 \text{ dB} + 20 \log f \text{ (MHz)} \\ &+ 20 \log d \text{ (miles)} = (37 + 64 + 66) = 167 \text{ dB.} \\ \text{Radiated power} - \text{space Attn.} &= 13 \text{ W} - 167 \text{ dB} \\ &= +41 \text{ dBm} - 167 \text{ dB} \\ &= -126 \text{ dBm.} \end{aligned}$$

The required i-f bandwidth is calculated by adding the bandwidth of the modulated carrier to the expected doppler shift and the various drifts in both the transmitter and receiver. The calculation looks like this:

The total modulated spectrum width, BW, is given by Carson's rule as

$$\begin{aligned} \text{BW} &= 2(\Delta f + f_m) = 2(20 + 20) = 80.0 \text{ kHz.} \\ \text{Transmitter freq. drift} &= \pm 0.001\% &= 16.0 \text{ kHz} \\ \text{Doppler shifts} &= 1.2 \text{ kHz} \\ \text{1st L. O. drift (1470 MHz)} &= \pm 0.002\% &= 29.4 \text{ kHz} \\ \text{2nd L. O. drift (119.3 MHz)} &= \pm 0.002\% &= 2.4 \text{ kHz} \\ \text{Total i-f bandwidth} &= 129.0 \text{ kHz} \end{aligned}$$

To calculate the carrier-to-noise ratio, C/N, in the i-f, we must calculate the i-f noise power. This is given by  $KT B$  (dBm) + NF (dB), where K is Boltzmann's constant, T is the absolute temperature, B is the total i-f bandwidth and NF is the noise figure of the rf front end (antenna, cable, preselect filter, etc.).

The numbers are:

$$\begin{aligned} KT &= -174 \text{ dBm} \\ B \text{ (129 kHz)} &= + 51 \text{ dB} \\ NF &= + 7 \text{ dB} \\ \text{i-f noise power} &= -116 \text{ dBm.} \end{aligned}$$

Since the carrier power at the receiver is 126 dBm, the C/N in the i-f is -10 dBm. This is too low for a conventional phase-shift discriminator, so our satellite receiver will have to use a phase-locked demodulator.

## Use agc instead of a limiter

A typical block diagram is shown in Fig. 2. This receiver uses agc instead of limiting, because the agc signal can hold the output level constant even when the signal is buried in the noise.

Paul H. Young, Senior Engineer, Cubic Corp., 9233 Balboa Ave., San Diego, Calif. 92123

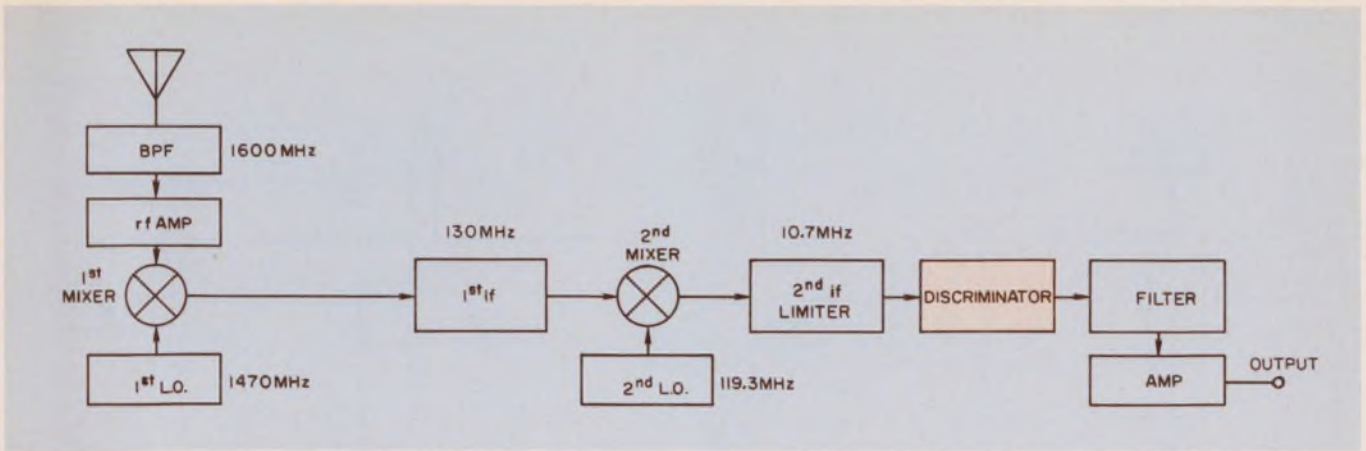

1. Conventional L-band receiver uses a phase-shift discriminator. Amplitude stabilization is performed by the

limiting stages in the second i-f amplifier. The discriminator needs an input S/N of about +10 dB or more.

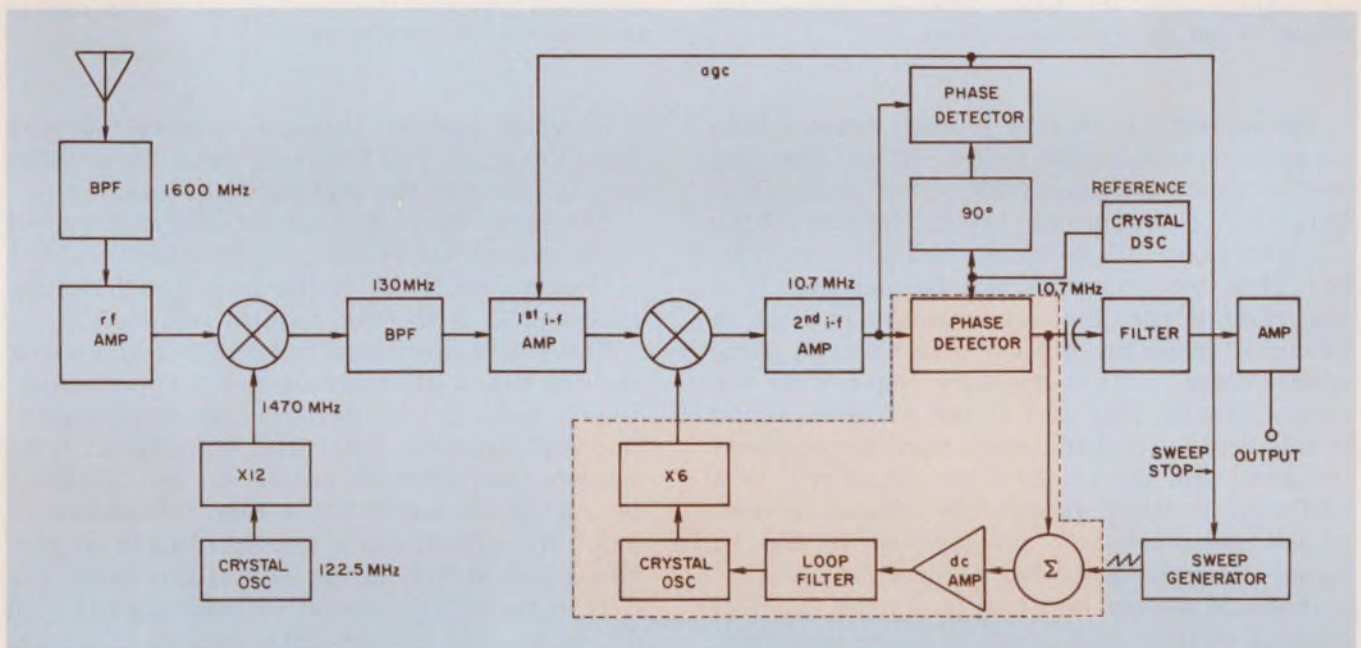

2. This phase-locked satellite receiver uses quadrature agc. The agc signal not only controls the gain of the first

i-f amplifier, it also turns off the sweep generator when the loop has acquired the input signal.

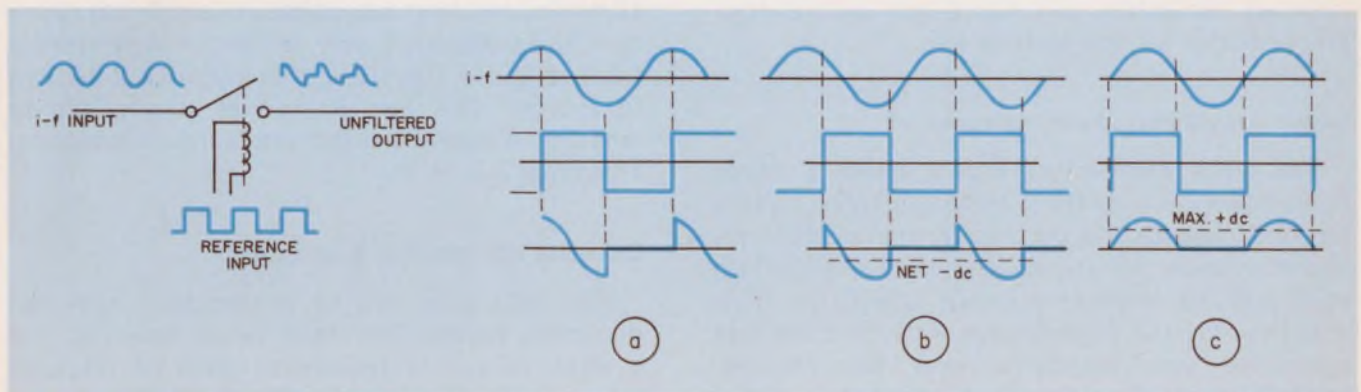

3. The phase detector can be thought of as a switch that is opened and closed by the square-wave reference signal. For the waveforms shown, the reference and intermediate frequencies are equal and the loop is locked. When the signals are out of phase by 90° (a), a zero

dc output results. If the phase is slightly advanced (b), a small negative dc output is produced. And when the signals are in phase (c), the result is a dc output proportional to the i-f signal level—exactly the kind of signal that is needed for agc.

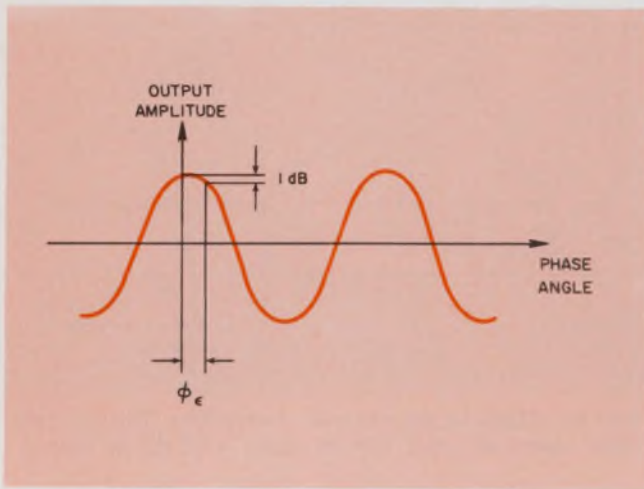

4. Increasing the static phase error,  $\phi_\epsilon$  decreases the agc signal.  $\phi_\epsilon$  is the phase difference between the second i-f and the reference oscillator.

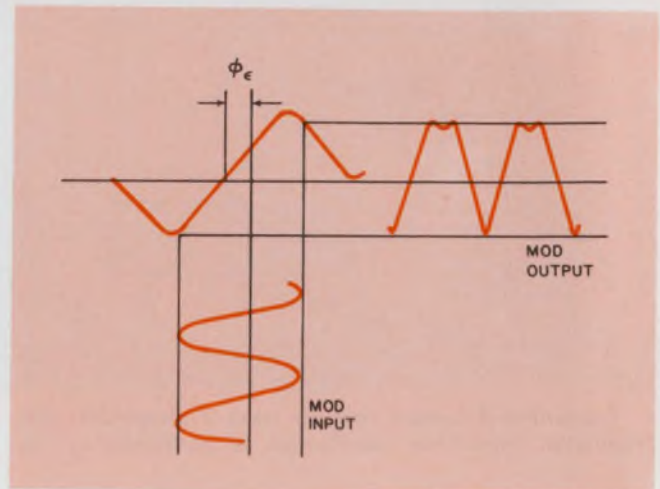

5. Severe distortion results if the modulation peaks exceed  $90^\circ$ , because they then will exceed the peak in the discriminator characteristic.

The easiest way to view a phase detector is to consider it as a simple switch. If the reference and i-f inputs are exactly  $90^\circ$  out of phase (Fig. 3a), a zero dc output will result. However, if the i-f advances in phase by a small amount (Fig. 3b), then the dc output will be negative. It is important to note that a momentary increase in i-f signal frequency will look like a simple phase advancement and a momentary negative dc will result. Finally (Fig. 3c) if the reference signal to this detector is deliberately made to be exactly in phase with the i-f, then the output will be a half-wave rectified voltage, the filtered dc component being directly proportional to the i-f signal strength—just what we need for agc.

It should be apparent that pure noise into this form of detector will result in a zero dc output. However, when the PLL is locked, this detector will produce a dc voltage directly proportional to the signal level, even when the signal is buried in the noise. True signal-level indication, reliable loop-lock indication and signal-only gain control are provided by quadrature agc.

#### Sweep acquisition allows narrower i-f

The block diagram of Fig. 2 shows a sweep circuit that controls the voltage-controlled oscillator until acquisition occurs. In our satellite receiver example, we can narrow the i-f bandwidth to 80 kHz by employing sweep acquisition. This will improve the predetection S/N by 2 dB and guarantee sure acquisition over the environmental temperature range. A calculation of unaided pull-in time for maximum frequency offset (49 kHz) and a loop noise bandwidth ( $BW_n$ ) of 2 kHz (determined in the next section) gives

$$T = 4(\Delta f)^2 / (BW_n)^3 = 1.2 \text{ s.}$$

Sweeping has two major advantages: It cuts down the acquisition time and, more importantly, greatly increases the probability of lock.

The sweep rate,  $\Delta\omega$ , must not, however, exceed a maximum given by  $\Delta\omega_{\max} = [1 - (S/N)_{\text{loop}}^{-1/2}] \omega_n^2$ , where  $(S/N)_{\text{loop}}$  is the loop signal-to-noise ratio and  $\omega_n$  is the loop natural frequency.

There is no advantage to be gained by making the loop bandwidth more narrow than necessary. Indeed, the wider the better in terms of acquisition and practical loop filter components (the capacitor can get quite large). Loop S/N should be +6 dB or better for a high probability of lock.<sup>3</sup> We will choose a loop bandwidth to provide a +6 dB S/N in the loop at threshold. The C/N in the 80 kHz second i-f bandwidth is -10 dB. So we need a 16-dB improvement, or a noise bandwidth of 2 kHz in our satellite receiver.

A note of explanation is in order. Since the second i-f bandwidth has been narrowed by 2 dB, the unmodulated C/N would seem to be -8 dB. However, the loop bandwidth is much narrower than the modulation and, as can be seen from a table of Bessel functions, this causes a 2-dB loss in energy. This loss in carrier power due to modulation must be taken into account when determining loop S/N.

#### Calculate the required loop gain

The loop gain,  $K_v$ , is determined from the maximum permissible static phase error,  $\phi_\epsilon$ , for a given maximum frequency offset or tracking range,  $\Delta\omega$ , by the equation  $K_v = \Delta\omega / \phi_\epsilon$ .

Since, for this application, there is no specification on permissible doppler indication error, another criterion must be used. There are two important considerations for this simple satellite

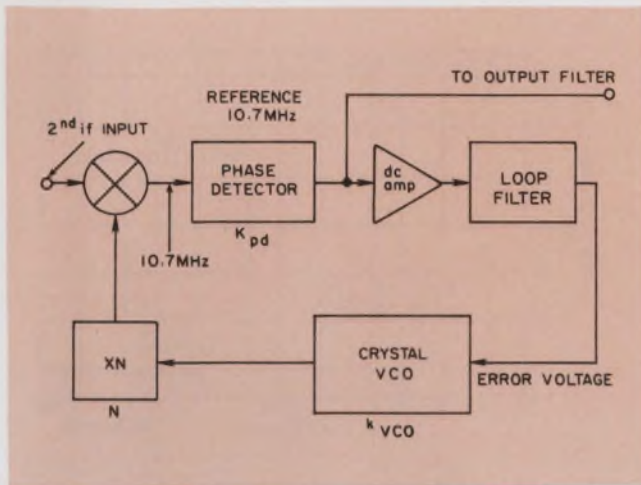

6. These elements determine the loop gain. The  $\times N$  multiplier following the VCO multiplies not only the frequency but also the VCO sensitivity,  $K_{VCO}$ .

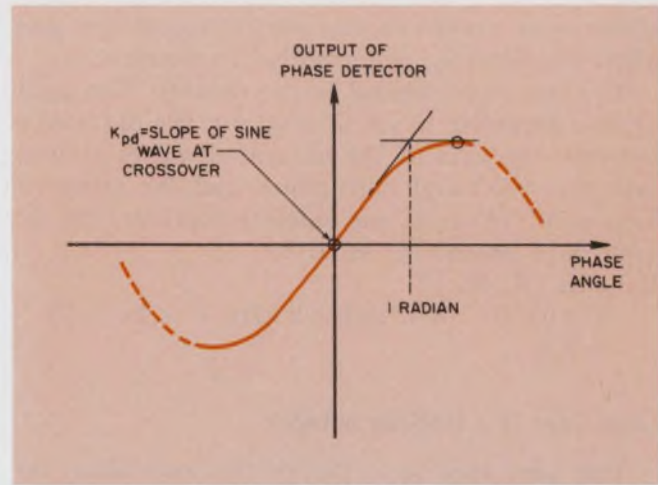

7. The tangents to the peak and crossover points of a sine wave intersect at an angle of one radian. Thus  $K_{pd}$  equals the peak value of the phase detector's output.

receiver—age and modulation.

The more stringent requirement is in the age. A typical receiver specification is that age must keep output changes below 1 dB. Since for small angles,  $\sin \phi \cong \phi$ , a 1-dB change means that the static phase error must be held to within 0.125 radians (Fig. 4).

A secondary consideration in this example is that the modulation peaks cannot be allowed to exceed  $90^\circ$  (1.6 radians) of deviation, as doppler, transmitter and local-oscillator frequencies drift with temperature and time, or severe distortion will result (Fig. 5). Consequently the static phase error  $\phi_e$ , must be kept well below  $1.6 - 1.0 = 0.6$  radians.

Computing the loop gain required to hold the static phase error to 0.125 radians, we get  $K_v = \Delta\omega / \phi_e = (49 \text{ kHz}) (2\pi \text{ radians/cycle}) / 0.125 = 2.5 \times 10^6 = 128 \text{ dB}$ .

Now, how do we obtain the desired gain? There are four elements in the phase-locked loop that determine the loop gain: the phase detector, the dc amplifier (including the loop filter), the VCO and the VCO frequency multiplier (Fig. 6).

The phase-detector sensitivity,  $K_{pd}$ , can be measured by inserting an i-f signal at the desired operating level (below circuit distortion) and measuring the peak voltage of the low-frequency beat between the reference frequency and the i-f. This peak voltage is the volts-per-radian sensitivity of the phase detector, because the tangents to the peak and crossover points of a sine wave intersect at one radian (Fig. 7). A typical  $K_{pd}$  in a  $\pm 12\text{-V}$  system is 4 V/rad.

A very important point must be made here: The receiver must limit symmetrically. This is particularly true for a receiver which, when locked, will be held below limiting by the age.

When a strong signal arrives at the receiver, the receiver is initially unlocked and no age is available. Unsymmetrical limiting can cause an offset dc voltage out of the phase detector, which, when amplified by the dc amp, may be enough to force the VCO to a frequency outside of the acquisition range, thus keeping the loop from locking.

This phenomenon is called "push-away." Another form of push-away will be covered in the discussion on loop-filter design.

VCO sensitivity,  $K_{VCO}$ , can be measured by applying a dc control voltage and measuring the corresponding output frequency. A plot of frequency vs input voltage will yield  $K_{VCO}$  in Hz/V, which is converted to radians/V by multiplying by  $2\pi$  radians/cycle.

### Choosing the VCO frequency

The choice of VCO frequency and multiplication factor are not arbitrary. To achieve maximum VCO sensitivity, a frequency of less than 25 MHz must be chosen, so that a standard first-overtone crystal can be used. The "pullability" of a crystal is inversely proportional to the square of the overtone number. Thus a VCO with a third-overtone crystal has approximately one-ninth the sensitivity of a fundamental-crystal VCO. A VCO developed at Cubic Corp. for this frequency has a sensitivity of 2 to 4 kHz/V with excellent linearity.

VCO sensitivity will be increased by the multiplication factor,  $N$ , of the frequency multiplier chain, and consequently must be part of our loop gain computation. The multiplication factor  $\times 6$  was chosen for practical circuit reasons. Transistor multipliers at  $\times 3$  and  $\times 2$  are easy to build,

stable over severe environmental conditions and allow for filtering of unwanted harmonics.

The last loop element is the dc amp. The gain of this amplifier is set to make up the difference between the gain of the natural elements (phase detector, VCO and multiplier) and the required loop gain. Thus, in our satellite receiver, the dc amp gain should be equal to

$$\begin{aligned} K_{dc} &= K_v / K_{pd} K_{VCO} N \\ &= 2.5 \times 10^6 / [4 \text{ V/rad} \times 2 \text{ kHz/V} \times 2\pi \times 6] \\ &= 8.3. \end{aligned}$$

### Loop filter is a lead-lag network

The next step is to design the loop filter. So far we have two points from which to construct an open-loop bode plot and to determine the loop filter components. All this could have been done by equations, but it is instructive to see what is happening. The first two points to place on a sheet of semi-log paper (Fig. 8) are  $K_v = 128 \text{ dB}$  at 1 radian and the cross-over point (0 dB) at 1 kHz (6280 radians), which will make the closed-loop noise bandwidth equal to 2 kHz, as determined earlier.

Because of the integrating action of the VCO, the open-loop gain will fall off at 6 dB per octave (20 dB per decade). If no loop filter is added, the crossover point will be  $2.5 \times 10^6$  radians (395 kHz), making a loop noise bandwidth of 790 kHz. A single RC roll off would result in an unstable loop because the loop would be rolling off at more than 6 dB per octave at the unity loop-gain frequency. Stated another way, a servo loop oscillates if it has  $180^\circ$  of phase shift at unity gain. What is needed then is a roll-off followed by a breakout—that is, a lead-lag network.

Loop damping is determined primarily by the placing of the breakout point ( $\tau_2$ ) above crossover. If  $\tau_2$  is set 6 dB above unity gain, a damping factor of 0.707 will result. For our purposes, a more heavily damped loop is desirable—that is,  $\tau_2$  should be set with some margin for loop-gain variations caused by temperature, aging, etc. It is easy to see that if this breakout point were set 6 dB above unity, then a loop gain sag (say due to temperature) would put our receiver perilously close to uselessness.

The design will proceed by moving from the crossover point at 6280 radians on a 6-dB-per-octave line to +20-dB loop gain, where  $\tau_2$  is marked for the breakout (lead network). The choice of 20 dB provides comfortable margin and a damping factor of approximately 1.6. From this point a 12-dB-per-octave line is drawn to intersect the initial VCO slope. The intersection,  $\tau_1$ , gives the time constant for the lag network.

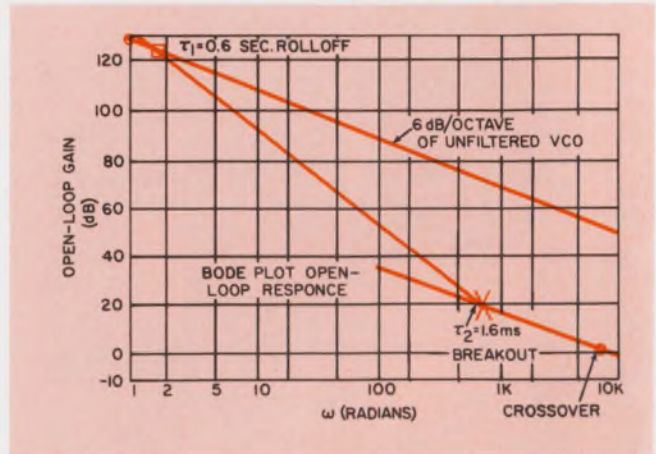

8. The lead-lag network response starts out with a steep drop (12 dB per octave) and then breaks into a shallow descent to cross the 0-dB line at 6 dB per octave. If the 12-dB rate were maintained, the loop would be unstable.

To obtain the desired lead-lag characteristic, the active filter configuration of Fig. 9 can be used. We can assume that  $R_1 = 62 \text{ k}\Omega$ , including the output impedance of the phase detector. Then to get a dc amplifier gain of 8.3,  $R_2$  must be chosen equal to  $8.3 \times 62 \text{ k}\Omega = 510 \text{ k}\Omega$ . And since  $\tau_1 = R_2 C = 600 \text{ ms}$  (from Fig. 8),  $C = 600 \text{ ms} / 510 \text{ k}\Omega = 1.2 \text{ }\mu\text{F}$ .

Similarly  $\tau_2 = R_3 C = 1.6 \text{ ms}$ , yielding  $R_3 = 1.6 \text{ ms} / 1.2 \text{ }\mu\text{F} = 1.3 \text{ k}\Omega$ .

Care must be taken in the design of the VCO input to ensure that RC time constants are well away from the 1-kHz crossover point. Indeed, when a strong signal arrives at the receiver (for instance, during checkout or more importantly, if the loss of lock occurs when the satellite is at closest approach), and the receiver is initially unlocked, no agc will be available. The loop gain will then increase until receiver saturation occurs.

### "Push away" may be a problem

The loop gain may be high enough to put an unforeseen corner (RC time constant) above unity gain. If this happens, the loop will be unstable and acquisition will not occur. This sometimes leads to push-away, where, during laboratory checkout, you try to lock the loop with a variable frequency generator, and the VCO actually pushes away as the carrier approaches the center frequency of the receiver.

The phase-locked receiver is now essentially designed. What remains is a review of design philosophy for the remaining blocks: rf amp, mixer, first L.O. and first i-f.

The received signal is filtered by a bandpass filter to prevent interference from external

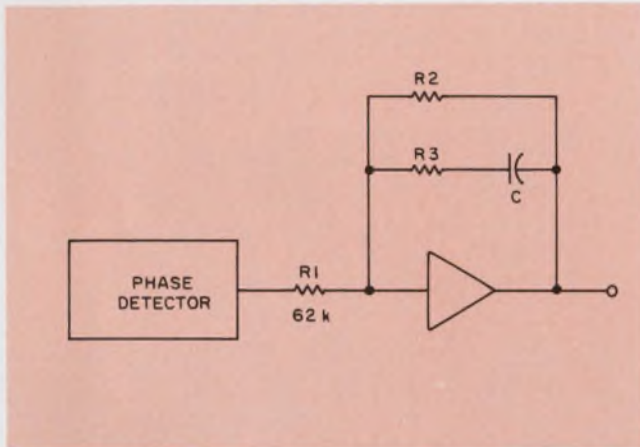

9. This active filter configuration combines the dc gain and lead-lag characteristics needed by the phase-locked loop. Time constant  $\tau_1 = R_2C$ , and  $\tau_2 = R_3C$ . The amplifier can be a standard IC operational amplifier.

sources, including image frequencies. To achieve the required noise figure, a two-stage rf pre-amplifier is needed.

Since it is difficult to build printed-circuit rf amplifiers with high Q at this frequency, it is necessary to put the mixer diode in a high-Q cavity or filter. This is necessary because image noise is generated in the broadband rf amplifiers, even though the preselect bandpass filter is a virtual short at the image frequency. And this noise will reduce the receiver threshold by 3 dB. An added benefit of using a high-Q mixer is the reduction of first L.O. multiplier harmonics and other spurious signals.

The first local oscillator must be very stable and free from spurious oscillation. Therefore it is generated from a crystal and multiplied to the desired frequency. The basic oscillator frequency of 122.5 MHz was chosen to be low enough for a crystal, and the multiplication of 12 was chosen to allow the use of  $\times 2$  and  $\times 3$  transistor multipliers. The incorporation of  $\times 2$  and  $\times 3$  transistor multipliers is optimum for tradeoffs between stability, efficiency and harmonic filtering.

The first i-f of 130 MHz is high enough to eliminate image rejection as a problem, yet low enough to achieve reasonable gain, while allowing for temperature-stabilizing techniques in the design.

To achieve a well-defined and temperature-independent selectivity, each i-f amplifier stage is made broad, compared with the bandpass filter that precedes it.

The coupling transformers are designed to have a high turns-ratio, thus purposely mismatching the stages to minimize the amount of capacitance coupled from the input of one stage to the output of the preceding one. This is desirable be-

cause the capacitance changes with the age voltage.

Attention to details like this is important, particularly for systems in which phase stability is paramount.

The design described here was developed for a Cubic Corp. program and led to a proven receiver. The design procedure has been successfully applied to many systems, particularly for distance and angle-measuring equipment that uses phase comparison techniques in aerospace applications. ■■

#### References

1. Gardner, F. M., *Phaselock Techniques*, John Wiley & Sons, New York, 1967, p. 61.
2. Terman, F. E., *Electronic and Radio Engineering*, McGraw-Hill, New York, 1955, p. 963.
3. Gardner, F. M., *op. cit.*, Section 3-2 "Noise Threshold," pp. 22 to 27.

#### Bibliography

- Frankle, J. "Threshold Performance of Analog FM Demodulators," *RCA Review*, Dec. 1966, pp. 521 to 562.
- Gardner, F. M. *Phaselock Techniques*, John Wiley & Sons, New York, 1967.
- Weaver, C. S., "Thresholds and Tracking Ranges in Phase-locked Loops," *IRE Trans. on Space Electronics and Telemetry*, Sept., 1961, pp. 60 to 70.

#### Test your retention

Here are questions based on the main points of this article. Their purpose is to help you make sure you have not overlooked any important ideas. You'll find the answers in the article.

1. How big an advantage (in dB) does a phase-locked receiver typically have over a conventional receiver in detecting weak signals?
2. What are the advantages of using a sweep acquisition circuit?
3. Why does narrowing the i-f bandwidth by 2 dB not improve the i-f C/N by 2 dB?
4. Which is typically the more stringent limitation on permissible static phase error: modulation or age?
5. Why is it important that the phase-locked receiver limit symmetrically?
6. What is "push away"? Name two ways in which it can be caused.

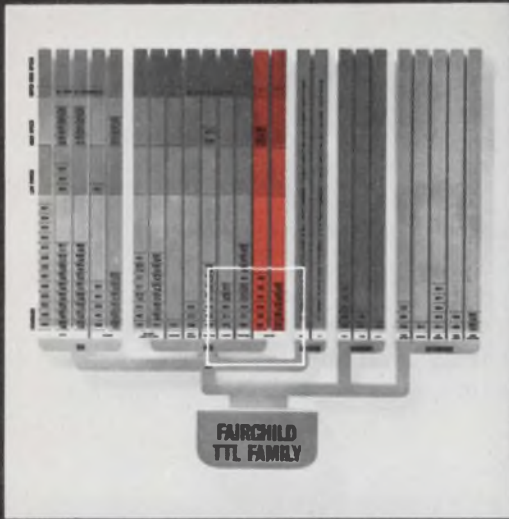

The Fairchild TTL family offers the freedom-loving designer the broadest range of speed/power trade-offs and an extraordinary variety of memory, interface and logic functions, including TTL/MSI Counters for every possible application in both old and new digital systems.

REGISTERS	LATCHES	OPERATORS	COUNTERS	M
Shift Register 7495 Left/Right Shift Register		Full Adder 9348 12 Bit Parity Generator/Checker	9356 Binary Counter	
Shift Register 7494	9377/7477 Quad Latch	9342/74182* Carry Lookahead	9350 Decade Counter	9393/7493 Binary Counter
Shift Register 7491	9375/7475 Quad Latch	9341/74181* 4 Bit Arithmetic Logic Unit	9316 Binary Counter	9392/7492 Divide by 12 Counter
8 Bit Shift Register 9334* 8 Bit Addressable Latch	9334* 8 Bit Addressable Latch	9340 4 Bit Arithmetic Logic Unit	9310 Decade Counter	9390/7490 Decade Counter
8 Bit Shift Register 9314 4 Bit Latch	9314 4 Bit Latch	9324 5 Bit Comparator	9306 Up/Down Decade Counter	9366/74193 Up/Down Binary Counter
Dual 4 Bit Shift Register 9308 Dual 4 Bit Latch	9308 Dual 4 Bit Latch	9304 Dual Full Adder	9305 Variable Modulo Counter	9360/74192 Up/Down Decade Counter

**MSI**

FAIRCHILD TYPICAL CHARACTERISTICS



More TTL freedom you can count on: our new MSI

# SUPER COUNTER

The new Fairchild 9305 Variable Modulo Counter actually covers more counting applications than the combined capability of the 7490, 7492 and 7493. With no additional logic, it can count or divide in ten binary modes: 2, 4, 5, 6, 7, 8, 10, 12, 14 and 16. And with the simple addition of two gates, it can divide in three additional modes: 11, 13 and 15. What's more, this most versatile counter provides 50% duty cycle outputs for division by 8, 10, 12, 14 and 16.

To further the flexibility of the 9305, all of the counting modes are programmable by logic, rather than hard wiring. And, of course, an asynchronous Master Set and Reset are provided.

Best of all, you can get this high speed counter for

lower cost than any one of the competitive counters it replaces. So now you can design in and inventory just one device instead of several, saving the kind of time and money that adds up to real design freedom. It's Fairchild's counter revolution.

A TTL/MSI Counter for every application.

The 9305 is just one of a complete line of proprietary and second source counters. Want to count up? Down? In serial? Parallel? Synchronously or asynchronously? Fixed modulo or variable? You name it, our TTL family has an MSI counter you can count on.

Call your local Fairchild distributor. He has the complete line. Right over the counter.

FUNDAMENTAL MODULOS

THE FAIRCHILD COUNTER FAMILY		2	3	4	5	6	7	8	9	10	11	12	13	14	15	16
FIXED MODULO RIPPLE COUNTERS																
	9350†	●			●					●						
	9356†	●		●				●								●
	9390/7490	●			●					●						
	9392/7492	●	●			●						●				
	9393/7493	●		●				●								●
SEMI-SYNCHRONOUS VARIABLE MODULO COUNTER																
	9305	●		●	●	●	●	●	●	●	○	●	○	●	○	●
SYNCHRONOUS UP COUNTERS WITH PARALLEL LOAD*																
	9310									●						
	9316															●
SYNCHRONOUS UP/DOWN COUNTERS WITH PARALLEL LOAD*																
	9306									●						
	9360/74192									●						
	9366/74193															●

†Available with center or corner power supply pins.

\*All Parallel Load Counters can be pre-set so the counter can be made to count in any modulo.

○ With 2 external gates.



## The minicomputer and the engineer—Part 5

# Peripherals expand your mini's capabilities

Peripherals turn minicomputers into minicomputer systems. They allow the user to communicate with the machine, and they display information in tabular or graphic form for interpretation or action.

They may collect data, or store it for future use. And they can let the mini communicate with other systems.

The wide range of modern minicomputer applications has led to an even larger variety of peripheral devices. Because so many different capabilities are offered, it is important to understand both the basic concepts and the relative merits of the various techniques used.

Most important of the peripherals, of course, are those that enable you to input commands to the mini and receive results from it.

**Teleprinters are the basic input/output device** used with minicomputers. Almost all minicomputer manufacturers offer an interface for the Teletype Corp.'s ASR-33. This low-cost peripheral contains a paper-tape punch and reader and can perform a number of functions when used as an I/O device. It can provide typewriter-keyboard and paper-tape inputs to the computer, hard-copy printouts from the computer and punched paper-tape outputs from the computer.

The ASR-33 performs all the data-collection, storage and display tasks required of peripherals, but in a limited manner. Its operational speed is 10 characters per second, and it's built for light duty. Other teleprinters are available, with or

---

Grant Saviers, Engineering Manager, Peripheral Equipment, Digital Equipment Corp. Maynard, Mass. 01754.

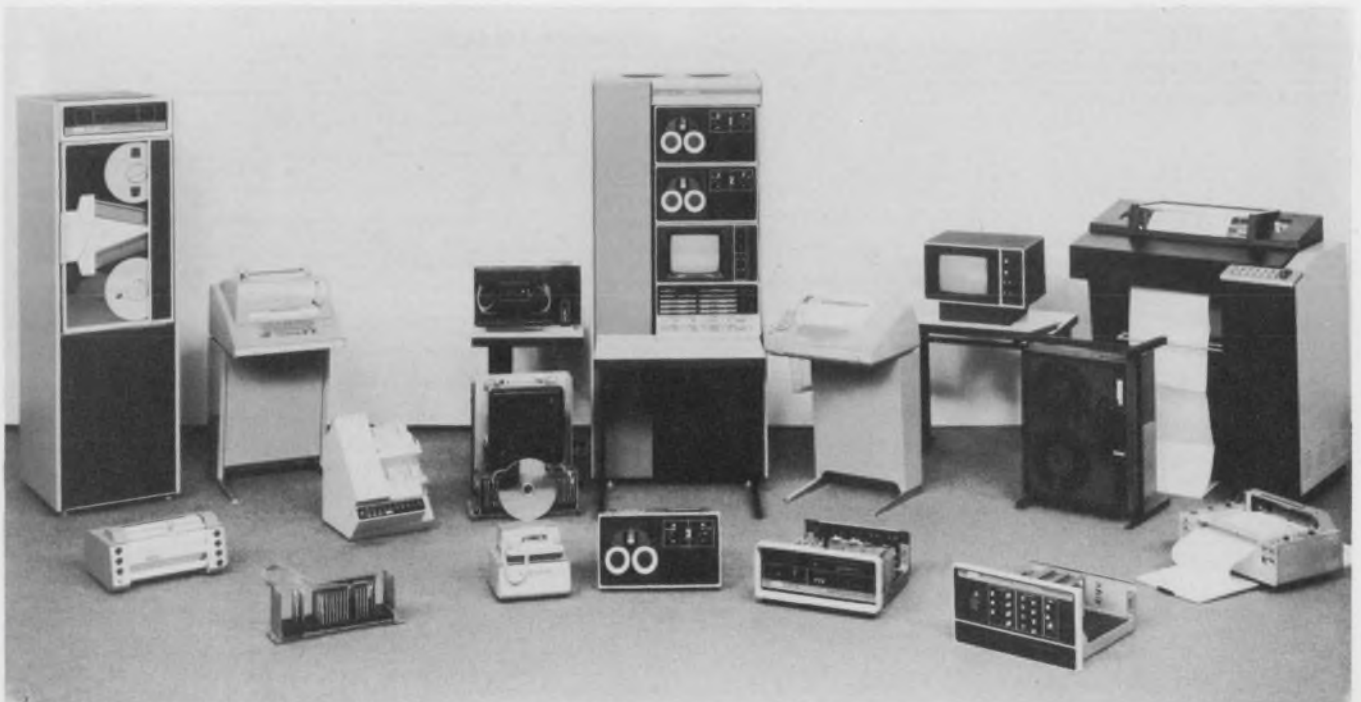

without the paper tape reader and punch, for heavy-duty operation—and with higher speeds.

**Paper tape is widely used for data collection and data input to minicomputers.** Tape readers and punches are relatively inexpensive, with the price closely related to performance.

The tapes are one inch wide, and they use an eight-bit character code with holes spaced 10 to the inch. They are usually supplied on 1000-foot reels. Some high-speed punches and readers employ "fan-folded" paper tape. The tape can be stored efficiently and when run through a reader, it is refolded, ready for immediate use.

Tape readers come in two varieties: high-speed units (300 characters per second), with optoelectronic read heads, and mechanical readers, with speeds up to 120 characters per second. Paper-tape punches that operate at speeds up to 200 characters per second are available.

If the source of the data is an electrical device, and a delay in accumulating the data for processing is tolerable, it's easier to punch out the data on paper tape and carry it over to the mini.

**Cards—both punch and "mark-sense"**—are useful for batch inputs of printed information. The data can be keypunched onto a card. This is especially efficient for large volumes of well-organized data that appear in tabular form and are not subject to interpretation errors. A card reader must be used to input the data to the mini.

Another means of inputting data is to generate it in computer-compatible form to start with. A convenient way to do this is to use mark-sense cards. They are marked by pencil at the time that the data is generated. Then, through optical detection in a card reader, the data is transferred from the card into the minicomputer.

**Incremental magnetic tape or a cassette** might be used in place of the paper tape. Incremental tape recorders are single-character-at-a-time devices, with speeds up to 1000 increments per second. Half-inch magnetic tapes are standard, with either seven or nine tracks.

**The CRT terminal has begun to compete** with teleprinters in many applications. Small ones offer convenient high-speed editing and output at low cost. They are very popular for editing or examining rapidly large amounts of data. They can provide convenient ways for monitoring process-control data. Typically, many variables must be examined but nothing retained for reference. These terminals can also be very effective in order processing, inventory control or hospital patient-monitoring systems. They can present many alternatives rapidly to the user, who can key his selection back to the computer.

Another type of terminal that is useful for scientific and engineering use is the alphagraphic. This may be a storage oscilloscope or a raster-display CRT, combining the capabilities of graphics with characters. Graphic displays, such as bar graphs, line graphs, plots, or even isometric views, can be incorporated with alphanumeric information. Some of the new electrostatic or electrographic line printers offer this capability through dot-matrix printing and sophisticated software. An item often overlooked in purchasing nonimpact printing devices is the cost and availability of the paper.

For laying out prints, circuit cards, circuit design, or any type of computer-aided design, the precision CRT terminal, with interactive capabilities is useful. The display processor incorporates sophisticated hardware for displaying flicker-free images. Light pens and keyboards are used for computer-aided design or analysis of data.

**The line printer is gaining favor** for use with minis. Low-cost, 80-column line printers are a nice way to add volume alphanumeric output to the machine. It's advisable to examine seriously the merits of 80 vs 132 columns, even though 132 has been the industry standard. Not only is 80 columns wide enough for most jobs, but it is also compatible with the standard 8-1/2-by-11-inch paper that is used. A simple hammer mechanism is best, since this is the critical element for long life and good printing quality. The line printer also can produce multiple copies.

**For real-time communication with other systems,** the minicomputer must be interfaced with communications equipment. Designing a communications subsystem is as complicated as designing a computer system (see "A Designer's Guide to Data Communications," ED 9, April 29, 1971, p. C4). A common-carrier service and modem must be chosen, the mini must be interfaced with



**A wide variety of peripherals are available** for minicomputers including: (1) standard and (2) heavy-duty teleprinters; (3) high-speed paper tape reader and punch; (4) punched-card reader; (5) mini and (6) standard magnetic disc memory; (7) high-speed line printer; (8) CRT display; (9) plotter; (10) modem for communicating with other computers. Many special peripherals are available for test and control applications.

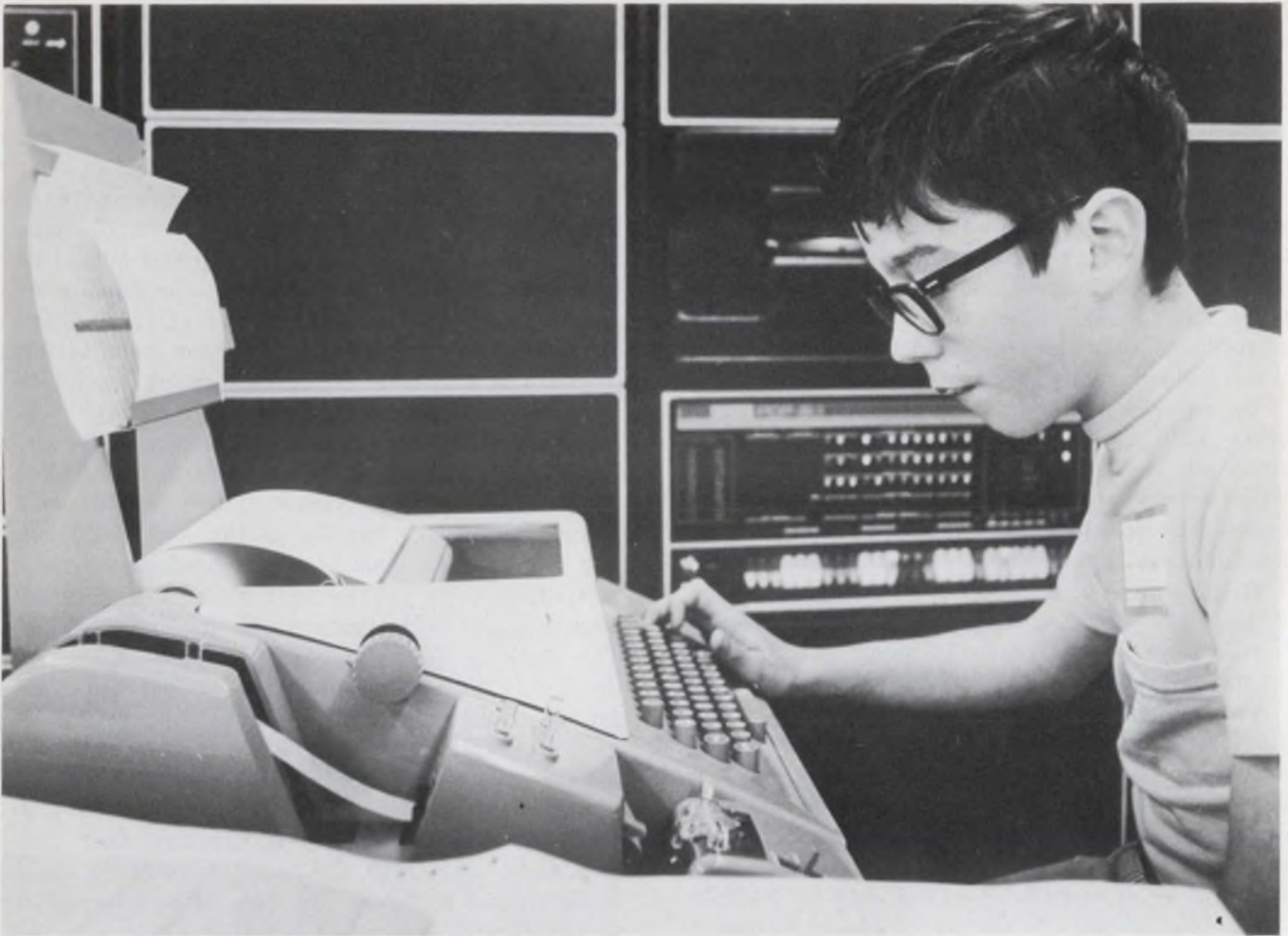

**You don't have to be a computer expert** to use a mini-computer for problem solving. This 12 year old, Charles Hornig, learned programming while in the sixth grade.

He is using the basic I/O device, Teletype Corp.'s ASR-33 teleprinter, to communicate with the mini. The ASR-33 has both tape and hardcopy outputs.

the modem, error-recovery techniques must be determined and operating programs must be developed.

### **Extend the mini's storage**

Mass-storage devices can be used in two ways: for storing large volumes of data or as part of the operating system. For temporary storage of data, they can be considered as an extension of the mainframe memory.

A variety of combinations are available for capacity, access time, transfer rate and cost per bit. These are the most important performance characteristics to consider. Convenience, compatibility, interchangeability, capability for off-line storage and reliability are secondary features.

With a mini to be used for software development, consider using a cartridge disc, a cassette or magnetic tape as the mass-storage device. Because these devices have removable units for recording the data, additional data can be stored on-the-shelf at very low cost. The cassette may contain up to 100,000 characters. A cartridge disc

may contain nearly two million characters.

With the broad range of storage capacities, there is also a broad range of performance. Industry-compatible or mini magtapes move tape from 15 to 75 inches per second. A cartridge disc allows access to nearly all data on the disc within 100 ms.

For high-performance systems, where getting data into and out of the computer's main memory rapidly, or examining a large volume of data hurriedly, is important, use a fixed head disc or drum as the mass-storage device.

**Magnetic tape is the most popular way** of interchanging data between computer systems. Magnetic tape has been standardized by ANSI as to format, recording techniques, tape construction, etc., to guarantee interchangeability between computer systems. It also tends to be the most reliable and least troublesome way.

The capacity of a nine-track, 800-bpi, 2400-foot tape is on the order of 80 million bits. Some mini-computer systems require magnetic tape for storing symbolic programs, since the volume of data is quite large and usually exceeds the capacity of

a cassette, mini magnetic tape or even a cartridge disc. However, even efficiently utilized magnetic tape has only about a third the storage capacity of a disc pack.

One of the most exciting peripherals at this time is the cassette tape unit. While actual use is not yet widespread, there is great interest in using this highly convenient, compact storage medium. Potential applications for a cassette-sized tape are in terminals, the dedicated memory in minicomputer systems, program development and editing.

**Fixed-head mass storage is used in data acquisition applications**, where large volumes of data must be accepted by the computer, processed rapidly and stored.

Some industrial data-acquisition systems that accept data from high-speed analog-to-digital converters use fixed-head discs to store data that is coming in from an experiment or manufacturing process.

The fixed-head disc also plays an important role in end-user operating systems and time-sharing applications. The disc is used as a temporary storage for programs that aren't being executed by the computer.

In a time-sharing application, transfer rate and access time to the disc are very critical. A memory that is being loaded from the disc cannot be used while the transfer is taking place. Therefore transfer rate is the most important parameter to consider if the use of core memory is to be at a maximum. Access time is important, since the processor must wait to start the transfer.

Some communication systems also use fixed-head discs to increase capacity for buffering messages. And very efficient multiplexing systems can be built around a fixed-head disc.

**Discs and drums are functionally identical**, but drums tend to be utilized in rugged or military applications, where high resistance to shock and vibration are required. The drum is inherently a much more rigid structure than a disc.

The disc usually has a cost advantage over the drum, because it is more efficient in bits per cubic inch and somewhat simpler in its mechanical structure. For fast access times, drums have been operated from 7200 rpm to over 20,000. However, some discs operate at 6000 rpm.

**The moving-head disc is often used** for storing large volumes of data that need to be frequently accessed. Typical applications would be in an on-line inventory system, order-processing system or a file storage for a resource-sharing system. In these applications rapid access, as with the fixed-head disc, is not so important. The system can continue normal operations while it is waiting for the data from the disc. The cost per bit with the moving-head disc can be an order of magnitude cheaper than with fixed-head systems.

Two types of moving-head disc have gained acceptance. One is the IBM 2315 cartridge, used on the 1130 and 1800 systems. This cartridge has found wide appeal because of its convenience, high capacity and simplicity. And capacity has been improved to about two million bytes in a cartridge that costs about \$150. The cost per bit of a basic system consisting of a controller, drive and single cartridge is about 0.08 cent per bit.

For very large files, disc-pack drives that use the IBM 2316 disc pack or an equivalent are popular. These drives can be used to provide very large data bases for minicomputers. It is not uncommon to have minis with nearly a billion bits on line. With the disc pack, the cost per bit drops to 0.015-cent-per-bit range. But in spite of this very low cost, the enormous capacity of these drives put the typical cost to the user at more than \$35,000. Applications include parts control, inventory systems, reservation systems, space-allocation systems and even small-business information systems.

The disc pack can also be used to interchange information with larger computer systems. It is a convenient way to carry around 240 million bits that can be accessed in less than 70 ms.

## Will the pieces fit together?

One thing sometimes overlooked in specifying peripherals for a system is the balance of capacity and transfer rates. Can they operate with one another? Can the system as a whole perform?

The problem becomes apparent if an ASR-33 and a cartridge-disc drive are interfaced to a mini. To save the contents of the disc on paper tape, in case of a programming error or head crash, be prepared to spend about three days and nights punching out paper tape.

Large fixed-head discs with nonremovable recording units should normally be backed up with removable units, such as a cartridge disc or tape drive. A cartridge disc backed up by another cartridge disc would permit copying from one disc to another.

**The transfer rate is what really limits going from disc to paper tape.** But one should also consider capacity; dumping a disc pack onto a cassette, for example, may take several cases of cassettes.

Another factor to consider is the computer's capability of supporting the transfer rate from multiple discs or from tape and disc. The large disc-pack drives have transfer rates of several megabits per second, which can severely tax the I/O bus of some minicomputers. The high-speed devices should have provision in their controllers for flagging latency problems, or for attempting the data transfer again if there is a latency conflict on the I O bus.

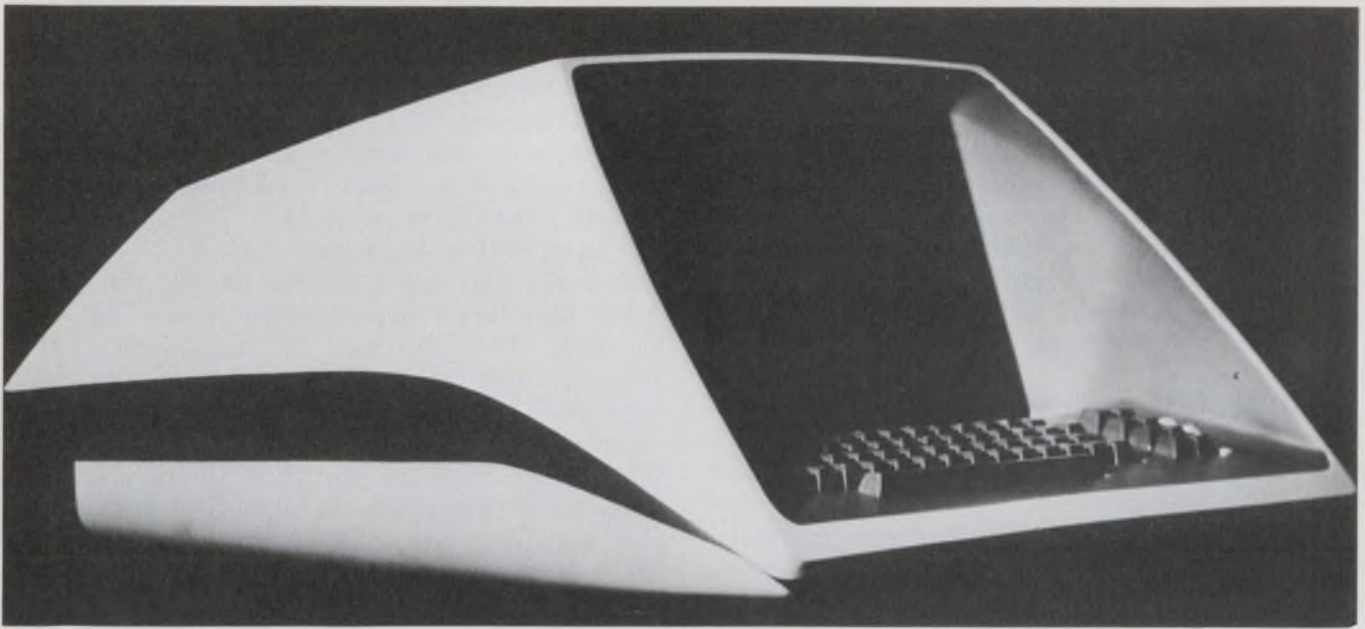

**Low-cost CRT/keyboard terminals have begun to compete with teleprinters in applications where the output is not retained. This Digital Equipment Corp. DECterminal 1**

displays 20 lines of data at 72 characters per line on its 12-inch screen. It can handle transmission speeds of 300 baud and up to 2400 baud with options.

On low-performance peripherals, such as displays, printers and magnetic tapes, latency is not a problem. It can be with high-speed communication channels or on systems with high-speed scanners or fast a/d converters.

After deciding on a system's peripherals, it is wise to check the hardware requirements for the mini manufacturer's operating systems. Usually these systems require some minimal hardware configuration, such as a disc or other mass-storage device; some minimal amount of main memory; a terminal device; and, often, a line printer. Make sure that the mini maker offers his operating systems with more than one type of mass-storage device. Device-independent software offers the greatest operating flexibility.

### **Beware of specsmanship**

Once the peripheral types are chosen, it requires detailed study to compare the specifications of different manufacturers. While easier to compare than minis, on the basis of published specifications, peripherals often are sold with "black magic" explanations.

There are more engineering disciplines involved in the design of a peripheral than in a mini. Materials, wear, lubrication, fatigue, vibration, servo-analysis, structural design and electronics—all need to be understood by designers.

Some solid common-sense analysis can be the best tool in evaluating peripherals. Make sure the equipment is locked if the power fails and is protected against operator error. In no case should the equipment or recording media be damaged.

Ask if the servo system has sufficient margins

to remain stable as the unit wears. Salesmen make a great point of the fact that their equipment has no potentiometers that could accidentally become misadjusted. Contrary to the "no potentiometers" argument, a carefully selected adjustment often improves reliability by widening operating margins or eliminating many complex circuits.

A horsepower race has developed over the reliability of mass storage. The transient error rate is of little or no consequence if it's better than about one in  $10^9$  bits. For transient errors, the data can be reread.

To measure transient error rates of better than  $10^{11}$  with significant statistical confidence requires tests of the disc for several weeks. Current technology permits error rates of about one in  $10^{10}$  to one in  $10^{11}$  for rotating mass-storage devices. Tape drives tend to be one to two orders of magnitude less reliable. It is important that the software anticipate errors by mass-storage devices, whether tape or disc.

The important criterion is not the transient error but how often the device fails in such a way that it can't be used, and how often undetected errors slip through. Cyclic redundancy checks are used in fixed-head files and most moving-head files, since they offer very strong error detection and an extraordinarily small probability of undetected error.

Manufacturing MTBF numbers can be quite misleading. Very few companies can quote true MTBF of machines in the field. A more meaningful number is the frequency of field service calls required to restore the equipment to operating condition. ■■

# #1



There are a lot of mini-computers around today. One of them is the runaway favorite.

The one with the heritage of over 10,000 mini-computers already delivered. That's more computers than all the other minimakers put together.

The one with the biggest, most experienced library of software. And the most active users society.

The one with the most peripherals. Over 70 standards. Plus specials.

The one with over 1400 sales/service engineers scattered over 65 locations around the world.

The one with UL approval.

The fastest selling mini-computer ever known. PDP-8/E.

It's the one.

Digital Equipment Corporation, Main Street, Maynard, Mass. 01754 (617) 897-5111.

**digital**

**More than 10,000 mini-computers delivered.**

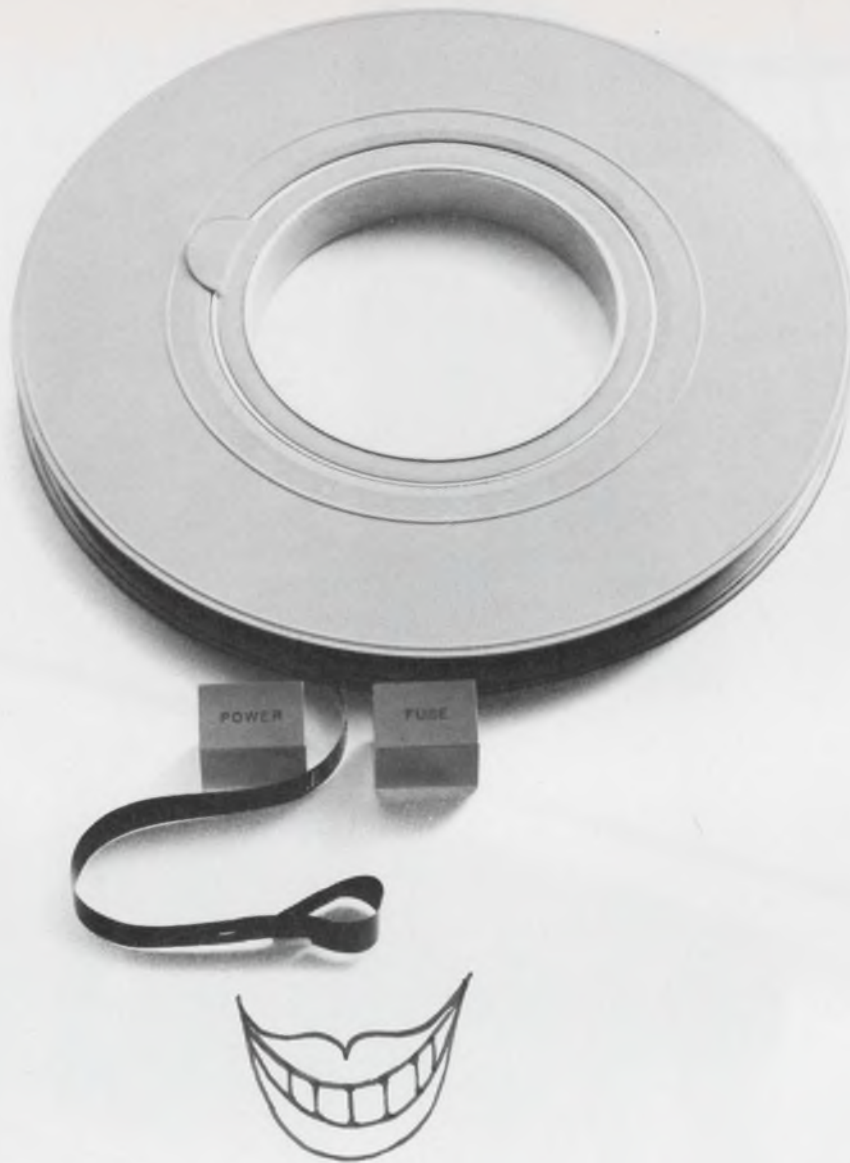

**The Aussies make  
the only hardware  
trainer in the world**

The best way to learn hardware is to train on it. So the Aussies built some computer hardware training equipment that enables students to build up their computer processes step by step. It's unique. So's their demonstrational microwave equipment. It gives you higher output at lower cost. What's more, they've got cartridge tape recorder systems for broadcasting and T.V. studios that outperform all the others — and do it for longer...a range of low-cost

high-performance oscilloscopes...a portable radio and T.V. interference locator that's unique in the world. Delivery? The Australians can get quality-checked quartz crystals to you between seven and ten days after your order's placed. They're just as live-wire in the capability field too. They'll make printed circuit boards, circuit assemblies, black boxes and systems to your exact specifications. Just mail the coupon.

**AUSTRALIAN DEPARTMENT OF TRADE AND INDUSTRY**  
 Australian Government Trade Commissioner:  
 New York — 636 Fifth Avenue, Suite 426, New York 10020  
 Los Angeles — 3600 Wilshire Blvd., Suite 2208, California 90010  
 San Francisco — 1 Post Street, Suite 800, California 94104



Please send me further information on Australian Electronics.

Type of Product \_\_\_\_\_

Name \_\_\_\_\_ Title \_\_\_\_\_

Company \_\_\_\_\_ Phone \_\_\_\_\_

Address \_\_\_\_\_

City \_\_\_\_\_ State \_\_\_\_\_ Zip \_\_\_\_\_

Wholesaler  Manufacturer  Agent  Importer  User

ED 610



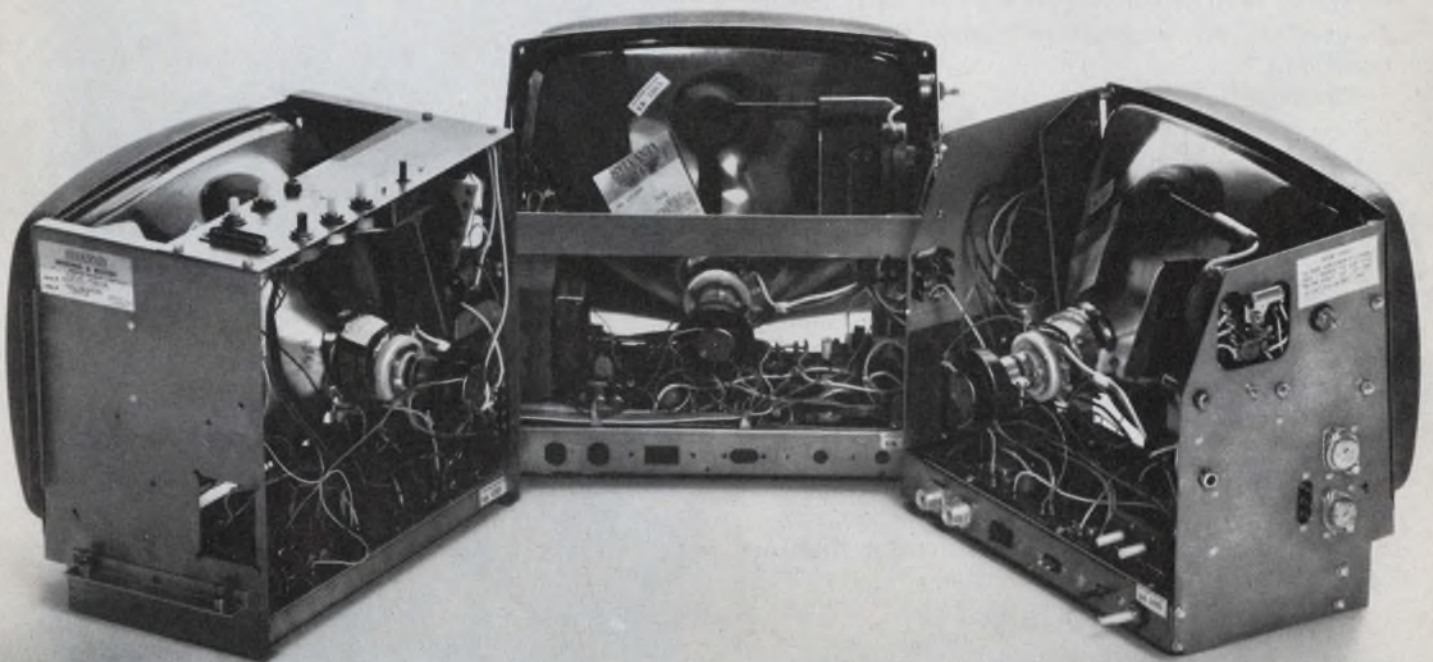

## We have only one standard 12" monitor. All three are shown above.

A 12" monitor is standard in everybody's line.  
Except in GTE Sylvania's.

The only thing standard about our 12" monitor is  
the size of the CRT.

We can't work magic with a 12" hunk of picture  
tube, but you'll be amazed at what we can do with  
the rest of the unit.

Would you like the controls on the top? Back?  
Front? Side?

Do you need more space in the upper right-hand  
corner? Or the lower left? Or maybe you need a little  
extra space on top.

That's no problem for us because our standard  
monitor is designed to be flexible.

If you can find the space for a 12" CRT, we'll find  
the space for the electronics.

Three versions of our standard monitor are shown  
above.

Yours could be number four.  
Sylvania Electronic Components, Seneca Falls,  
New York 13148.

**GTE SYLVANIA**

# ideas for design

## Graphical approach helps design doubly loaded bandstop filters

The logarithmic plot of a not-too-well-known, but useful, equation helps to simplify the design of a doubly loaded single-resonator bandstop filter. The equation also eases filter adjustment for optimum tuning. Even the individual unloaded  $Q$ s of multi-resonator filters can be found by decoupling all resonators from the one in question.

The equation,

$$Q_u = \sqrt{\left[ 10 \frac{(L_A)_{\max}/20}{\omega_{3dB}} \right]^2 - 2} / \omega_{3dB}$$

gives the resonator unloaded  $Q$  ( $Q_u$ ) as a function of the fractional 3-dB bandwidth ( $\omega_{3dB}$ ) and the peak attenuation,  $(L_A)_{\max}$ . These quantities are defined by the characteristic curve of Fig. 1a. The equivalent circuit (Fig. 1b) of a doubly loaded bandstop filter is also shown.

Plotting the above equation on log-log paper (Fig. 2) yields a group of straight lines, with unloaded  $Q$  as the dependent variable, the fractional bandwidth as the independent variable, and the peak attenuation as a third parameter.

When the peak attenuation is greater than or equal to 20 dB, the approximation

$$Q_u = 10 \frac{(L_A)_{\max}/20}{\omega_{3dB}}$$

is valid. Curves for these high values of  $(L_A)_{\max}$  may be drawn in by simple interpolation. As an example, let us find the unloaded  $Q$  a bandstop filter must have to give 40-dB rejection at 2000 MHz, and at least 3-dB rejection at 1960 and 2040 MHz. First, we solve for the fractional 3-dB bandwidth:

$\omega_{3dB} = (f_2 - f_1) / f_0 = (2040 - 1960) / 2000 = 0.04$ . Reading directly from the graph, we see that  $Q_u$  must be at least 2500.

This design method is not restricted to any particular frequency region. It can be used for lumped-constant circuits, microwave circuits, or anywhere the equivalent circuit of Fig. 1b is valid.

### Reference

E. G. Cristal, L. Young and B. M. Schiffman, "Band-stop Filter Formulas," *IEEE Transactions MTT*, Volume 15, No. 3, March 1967, pg. 195.

Harvey J. Hindin, Director of Engineering, ARRA, Inc., 15 Harold Court, Bay Shore, N. Y. 11706.

VOTE FOR 311

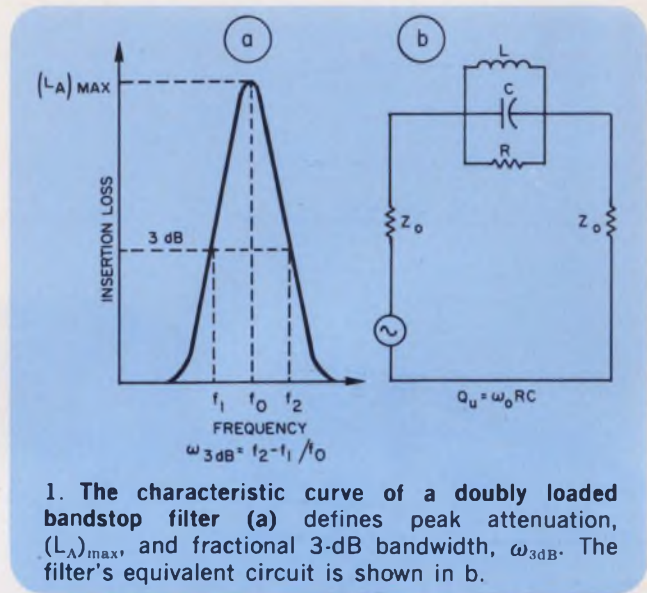

1. The characteristic curve of a doubly loaded bandstop filter (a) defines peak attenuation,  $(L_A)_{\max}$ , and fractional 3-dB bandwidth,  $\omega_{3dB}$ . The filter's equivalent circuit is shown in b.

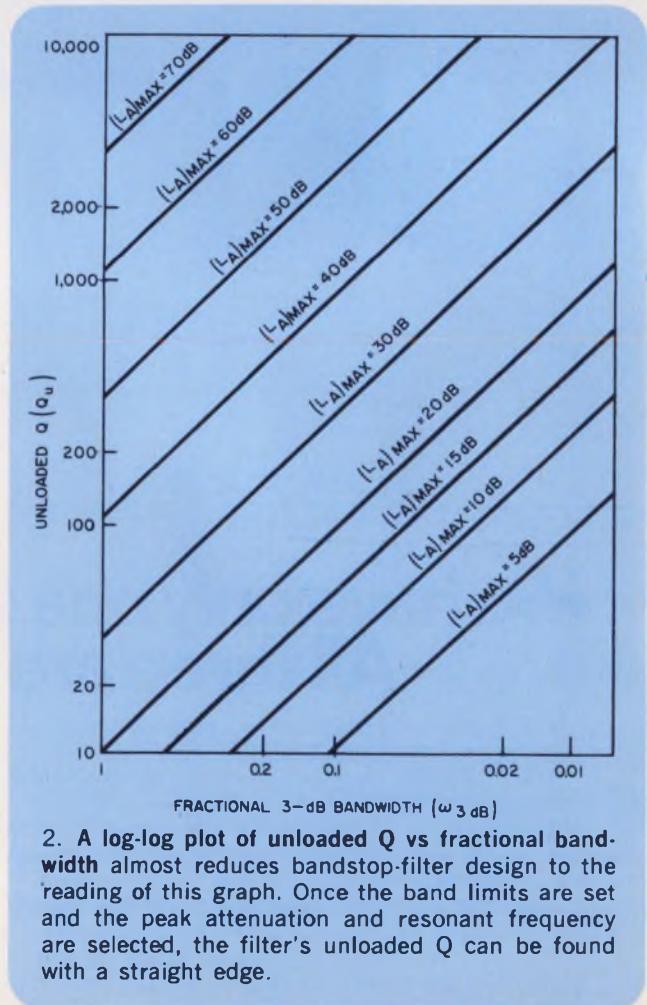

2. A log-log plot of unloaded  $Q$  vs fractional bandwidth almost reduces bandstop-filter design to the reading of this graph. Once the band limits are set and the peak attenuation and resonant frequency are selected, the filter's unloaded  $Q$  can be found with a straight edge.

HEWLETT  PACKARD  
POWER SUPPLIES

*take a  
close look  
when you  
specify a  
power  
supply...*

There's a lot to consider when you specify a power supply, and HP gives you a lot. Take selection for example. HP offers well over 100 models ranging from 10uV to 4000V, from 1uA to 2000A . . . plus a selection of options that satisfy most applications. Performance is another major consideration. At HP, we don't practice "specsmanship". We present specifications conservatively and completely, so you get the performance you expect. And, every model is backed by a comprehensive operating and service manual detailing every aspect of the supply from operation to maintenance. But it doesn't end there . . . if you need assistance, we have an international network of 220 offices to serve you. And it's all based on a concept of quality and reliability — your assurance that you are getting the best value. Hewlett-Packard, New Jersey Division, 100 Locust Avenue, Berkeley Height, New Jersey 07922, Telephone (201) 464-1234.

**DC POWER SUPPLY SELECTION GUIDE**—this 36-page guide is factual and informative . . . clearly lists all the specs, features, options, prices, etc. on every HP power supply . . . makes it easy to find the right model for any application. Write for your copy.



21103

 **6259B DC POWER SUPPLY**  
HEWLETT · PACKARD 0-10V 0-50A

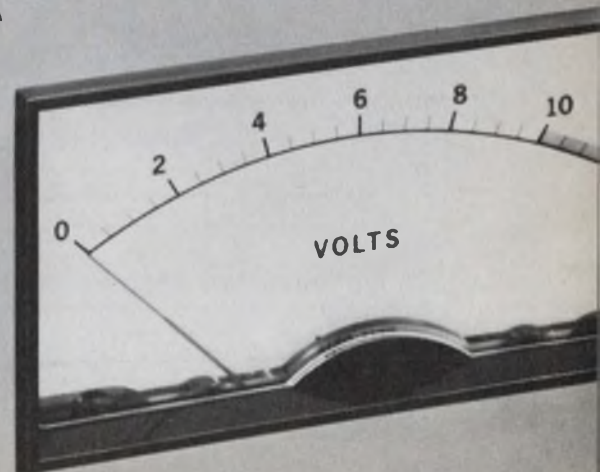

# Phase-detector/modulator operates from dc to 30 kHz

Here is a handy op-amp/FET phase-detector/modulator that functions well for  $\pm 5$ -V inputs from dc to over 30 kHz. The circuit is doubly balanced and has minimum carrier and signal feedthrough.

The basic circuit (Fig. 1a) consists of three resistors, an ideal op amp and a carrier-modulated switch,  $S_1$ . Assuming ideal components, we can see by inspection that when  $S_1$  is open

$$e_1 = e_3 = e_4 = e_o,$$

and therefore  $e_o = +e_{in}$ .

With  $S_1$  closed,

$$e_3 = e_1 = 0,$$

and  $e_o = -e_{in}$ .

The transfer function of  $e_o = \pm e_{in}$ , where the  $\pm$  sign is under the control of carrier  $f_2$ , is the equation for a switching type of phase-detector/modulator. For a phase detector,  $f_1 = f_2$ . For a balanced modulator,  $f_1 \neq f_2$ .

A practical circuit (Fig. 1b) uses an n-channel FET with a low ON resistance and a low drain-gate capacitance. In addition the op amp should be a high-slew-rate type with a similar high-frequency response at both inputs.

An amplifier that can operate at higher frequencies than the 709 used will extend the useful range of the circuit. If the application is not critical,  $R_1$  can equal  $R_2$ , and  $R_4$  can be omitted.

Figure 2 is a plot of the input and output waveforms for a phase detector when  $f_1 = f_2$ .

Allan G. Lloyd, Holobeam, Inc., 560 Winters Ave., Paramus, N.J.

VOTE FOR 312

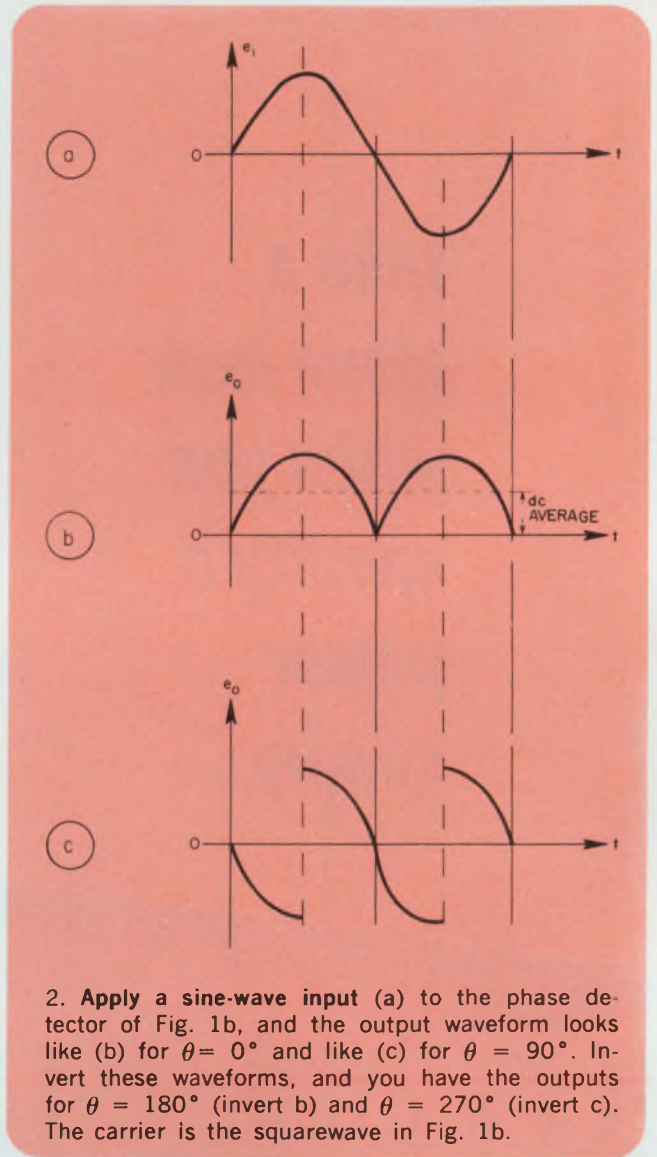

2. Apply a sine-wave input (a) to the phase detector of Fig. 1b, and the output waveform looks like (b) for  $\theta = 0^\circ$  and like (c) for  $\theta = 90^\circ$ . Invert these waveforms, and you have the outputs for  $\theta = 180^\circ$  (invert b) and  $\theta = 270^\circ$  (invert c). The carrier is the squarewave in Fig. 1b.

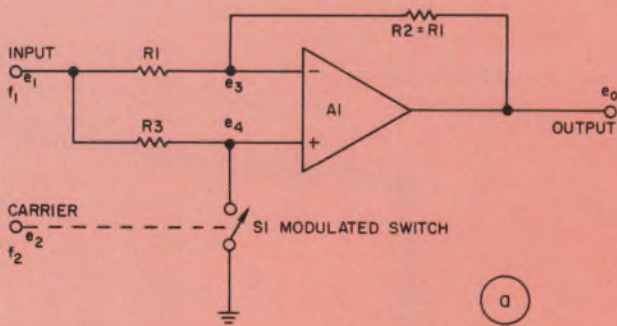

1. You can build a phase-detector/modulator (a) with only an op amp, a carrier-modulated switch and a resistor network. For a phase detector, the input signal and the carrier have equal frequencies.

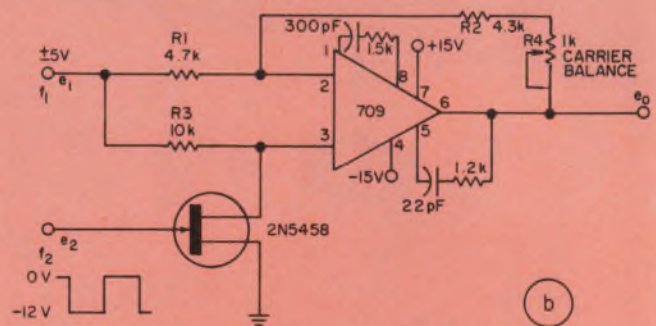

For a balanced modulator, the two signals have unequal frequencies. A practical version (b) of the basic circuit performs well from dc to 30 kHz with input signals up to  $\pm 5$  V.

# THE QUALITY AND PERFORMANCE COUNTER LINE



## Featuring the Model 120A AUTORANGING / PROGRAMMABLE COUNTER-TIMER

All around excellence, plus :

- dc to 512 MHz
- 100 ns time interval resolution
- 3 independent input channels
- Time base autoranging – hands off operation
- Solid State numeric display (LEN)
- Full complement of C/T functions including "Burst Mode"
- External programming
- BCD output

120A 512 MHz . . . . . \$2,195

120A 150 MHz . . . . . \$1,775



## PRINT OUT

with the Model 511A digital printer, compatible with most counters. Compact (only 4½ inches high), 21 columns at up to 3 lines per second, auto zero suppression, BCD input and a price of only \$1195.

For more information on any of these priced-to-fit instruments, call or write:

Monsanto  
Electronic Instruments  
620 Passaic Avenue  
West Caldwell, New Jersey 07006  
(201) 228-3800

Select the Counter that suits your needs.

- 100B, 40 MHz Counter-Timer . . . . . \$575
- 101B, 50 MHz Counter-Timer . . . . . \$695
- 103A, 20 MHz Counter-Timer . . . . . \$420
- 104A, Variable Time Base C/T . . . . . \$795
- 105A, 512 MHz Counter-Timer . . . . . \$1550
- 106A, Up Down Counter-Timer . . . . . \$775
- 107A, Computing Counter . . . . . \$1250
- 109A, Dual Limit Counter . . . . . \$975
- 110B, 150 MHz Counter-Timer . . . . . \$1585
- 114A, 150 MHz Freq. Counter . . . . . \$995
- 120A, 512 MHz Auto/Programmable C/T . . . . . \$2195
- More coming.

# Monsanto

INFORMATION RETRIEVAL NUMBER 38

## Low-power clock generator delivers independent outputs

A two-phase non-overlapping clock generator can be designed using fewer components and dissipating less power than other schemes. The generator (see diagram), which can be built with one RCA COS/MOS CD4000D circuit, operates from supply voltages of 5 to 15 V. It even can be externally controlled by applying a dc voltage to gate  $G_1$ . Its prime application is providing clock pulses for dynamic p-enhancement-mode logic systems that depend upon charge storage for data retention.

When the output of  $G_1$  is high, point A is also high (because of the coupling capacitor  $C_1$ ) and point B is low. Resistor  $R_1$  is returned to the output of inverter  $I_1$  to provide a ground path for discharging  $C_1$ . When point A reaches the threshold of  $I_1$ , point B goes high, point C goes low, and the capacitor is negatively charged. The resistor now provides a path to the supply voltage for  $C_1$ .

As the capacitor charges towards the supply voltage, the potential of point A again passes the transfer point of the inverter. At that instant, the circuit changes state, and the cycle repeats. The time required to complete one cycle is  $1.4 RC$ . Gate  $G_2$  delays the leading edges of the waveform at point C. Typical range of values for  $R_1$  is 50 k $\Omega$  to 1 M $\Omega$ ; for  $C_1$ , 100 pF to 0.05  $\mu$ F.

*John Sgro, Senior Technician, American Electronic Laboratories, Inc., P.O. Box 552, Lansdale, Pa.*

VOTE FOR 313

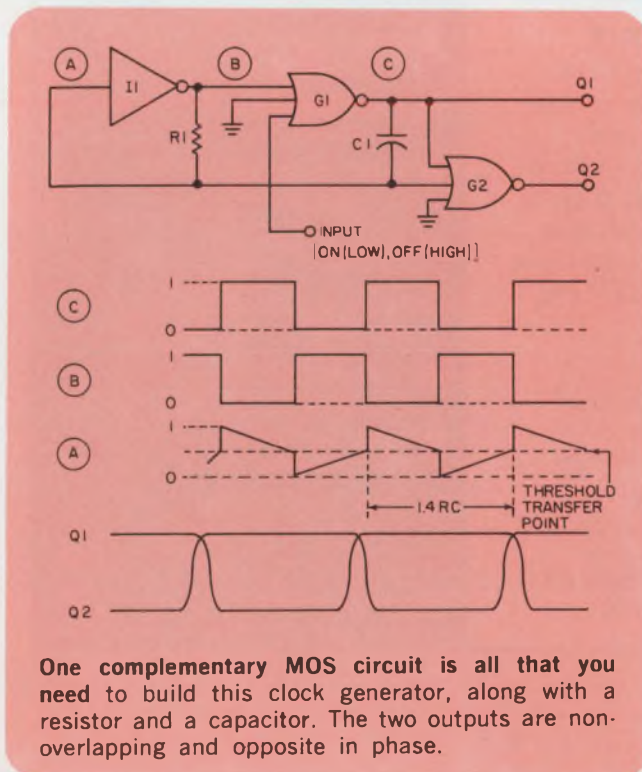

# new

## 4th GENERATION OP AMP.

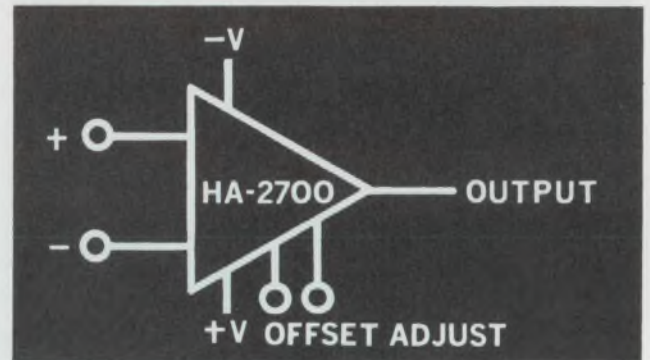

### OFF-THE-SHELF DELIVERY

Operates at very low power levels without compromising large signal response or output drive capability.

- Slew Rate — 20V/ $\mu$ s
- Input Offset Voltage — 0.5mV
- Power Dissipation — 2.5mW at  $\pm 15$ V
- Open Loop Gain —  $2.0 \times 10^6$  at  $R_L = 2$ K
- Input Bias Current — 5.0nA
- Power Supply Range —  $\pm 5.5$ V to  $\pm 22$ V
- Built-in Short Circuit Protection
- Offset Null Capability
- Internally Compensated

The HA-2700 is available in the TO-99 package at \$10.20\* (0°C to +75°C), \$16.20\* (-25°C to +85°C) and \$24.00\* (-55°C to +125°C)

\*100 to 999 unit price.



# HARRIS

## SEMICONDUCTOR

A DIVISION OF HARRIS-INTERTYPE CORPORATION

P. O. Box 883, Melbourne, Florida 32901 (305) 727-5430  
 DISTRIBUTORS: SCHWEBER ELECTRONICS—Metropolitan N.Y. & Connecticut (516) 334-7474 Upstate New York (800) 632-1226, New Jersey (800) 645-7377, Washington/Rockville (301) 881-2970, E. Pennsylvania (800) 645-7377/  
 HARVEY/R & D ELECTRONICS—Lexington, Mass. (617) 861-9200/SEMICONDUCTOR SPECIALISTS, INC.—Chicago (312) 279-1000, Detroit (313) 255-0300, Minneapolis (612) 884-8132, Kansas City (816) 452-3900, St. Louis (314) 428-6100, Dallas (214) 358-5211, Indianapolis (317) 243-8271, Pittsburgh (412) 781-8120, Dayton (513) 278-9455/  
 R. V. WEATHERFORD CO.—Albuquerque (505) 265-6112, Anaheim (714) 547-0891, Dallas (214) 231-6051, Denver (303) Enterprise 165, Glendale (213) 849-3451, Palo Alto (415) 321-5373, Phoenix (602) 272-7144, Pomona (714) 623-1261, San Diego (714) 278-7400, Seattle (206) 762-4200.

# IC's

# IN STOCK RELIABLE LOW COST

## The Harris family is designed to solve your problems

When you need to — convert to binary or decimal codes, convert voltage to current pulses, interface with modems, transmit and receive over a party line, encode a keyboard or restore current pulses to voltage pulses — Call Harris.

### DIGITAL I.C.'s

**Keyboard Encoder**  
Adapt to any Binary code  
**HD-0165**

**Line Driver/Receiver**  
Meets EIA RS-232-C  
Interface specification  
**HD-1488, HD-1489**

**Party Line Transmitter/Receiver**  
Compatible with DTL  
and TTL Logic  
**HA-245, HA-246**

**Diode Matrix**  
Easily customized to  
specific pattern  
7 configurations

When you need to — amplify, buffer, compare, multiplex, convert D to A or anything else in analog signal processing — Call Harris.

### LINEAR I.C.'s

**Op Amp**  
General Purpose/  
Low Power  
**HA-2700**  
Wide Band  
**HA-2620, HA-2625**  
High Slew Rate  
**HA-2500, HA-2510, HA-2520**  
Low Noise  
**HA-2909**  
High Impedance  
**HA-2600**

**8-Bit D/A Converter**  
Monolithic/Guaranteed Accuracy  
**HI-1080**

**10-Bit Ladder Network**  
Low Cost, High Accuracy  
**HI-0910, HI-1010**

**16-Channel Multiplexer**  
J-FET/Bipolar  
**HS-1000**

When you need to — convert a code, microprogram a computer, store information and recover it quickly — Call Harris.

### MEMORY I.C.'s

**64 x 8 PR0M™**  
Field Programmable  
**HROM-0512**

**256 x 1 PR0M™**  
Field Programmable  
Very high speed  
**HROM-1256**

**16-Bit RAM**  
High speed  
**HARAM-0016**

**64-Bit RAM**  
High speed, fully decoded  
**HARAM-0064**



## HARRIS SEMICONDUCTOR

A DIVISION OF HARRIS-INTERTYPE CORPORATION

P. O. Box 883, Melbourne, Florida 32901  
Please send me more information on the  
Harris Off-the-shelf I.C.'s checked below.

- Memories  
 Linear Circuits  
 Digital Circuits

NAME \_\_\_\_\_ TITLE \_\_\_\_\_

ADDRESS \_\_\_\_\_

CITY \_\_\_\_\_ STATE \_\_\_\_\_ ZIP \_\_\_\_\_

PHONE \_\_\_\_\_

DISTRIBUTORS: SCHWEBER ELECTRONICS—Metropolitan N.Y. & Connecticut (516) 334-7474, Upstate New York (800) 632-1226, New Jersey (800) 645-7377, Washington/Rockville (301) 881-2970, E. Pennsylvania (800) 645-7377/HARVEY/R & D ELECTRONICS—Lexington, Mass (617) 861-9200/SEMICONDUCTOR SPECIALISTS, INC.—Chicago (312) 279-1000, Detroit (313) 255-0300, Minneapolis (612) 884-8132, Kansas City (816) 452-3900, St. Louis (314) 428-6100, Dallas (214) 358-5211, Indianapolis (317) 243-8271, Pittsburgh (412) 781-8120, Dayton (513) 278-9455/R. V. WEATHERFORD CO.—Albuquerque (505) 265-6112, Anaheim (714) 547-0891, Dallas (214) 231-6051, Denver (303) Enterprise 165, Glendale (213) 849-3451, Palo Alto (415) 321-5373, Phoenix (602) 272-7144, Pomona (714) 623-1261, San Diego (714) 278-7400, Seattle (206) 762-4200.

SALES OFFICES: P. O. Box 883, Melbourne, Florida 32901 (305) 727-5430/Lexington, Massachusetts (617) 237-5430/Frederick, Maryland (301) 662-5400/Palos Heights, Illinois (312) 448-9110/Albuquerque, New Mexico (505) 268-3549/Palo Alto, California (415) 321-2280/Dallas, Texas (214) 231-9031/Long Beach, California (213) 426-7687/Norwalk, Connecticut (203) 853-3646/EXPORT SALES, DAGE CORPORATION, STAMFORD, CONNECTICUT.

## RADIATION MICROELECTRONICS HAS CHANGED ITS NAME TO HARRIS SEMICONDUCTOR

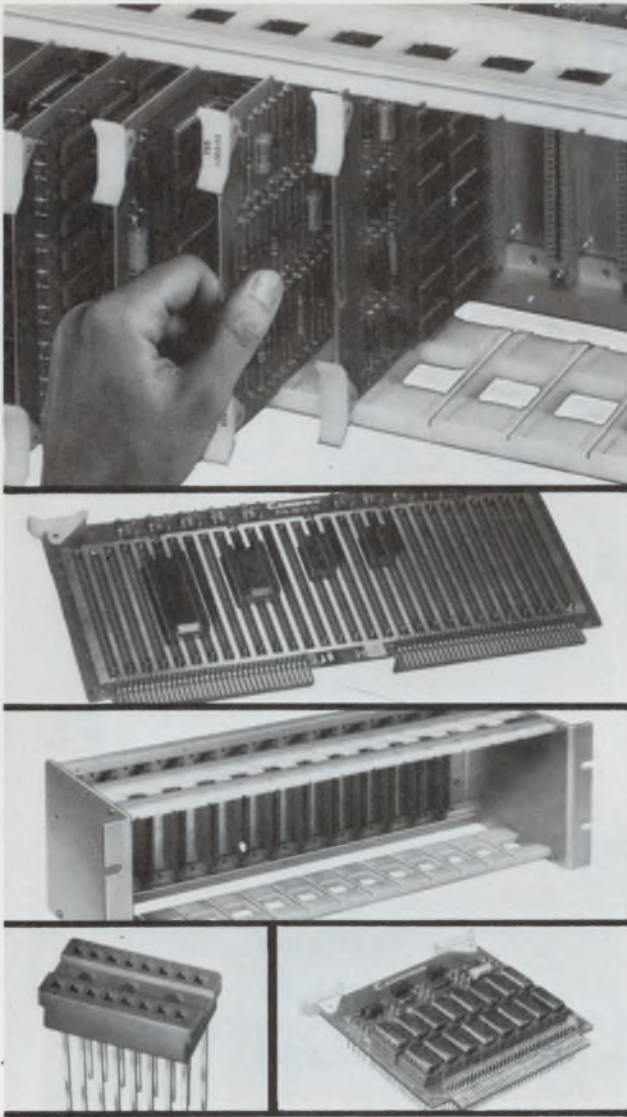

## if you design with ic's Cambion has the "works" for your work

If your digital system is a packaging puzzle, CAMBION can provide the solution.

We have the high density sockets, wire-wrappable Cambi-Cards®, PC logic cards, general purpose and discrete component cards for your functional requirements. And to complete the picture: card files, power planes, card connectors and extenders, plus a complete numerically controlled Wire-Wrap\* service.

Result: Tightly integrated packaging systems. The "works" for your work.

For details, call us or write for the latest word on IC accessories and wire-wrapping. Cambridge Thermionic Corporation, 445ED Concord Avenue, Cambridge, Mass. 02138. Phone: (617) 491-5400. In Los Angeles, 8703 La Tijera Boulevard 90045. Phone: (213) 776-0472.

\*Registered Trade Mark Gardner-Danver Co.

Standardize on

# CAMBION®

The Guaranteed Electronic Components

INFORMATION RETRIEVAL NUMBER 41

## Vary one-shot's pulse width over 1600:1 controlled range

An adjustable monostable multivibrator having a wide pulse-width control range of better than 1600:1 can be built with only two inte-

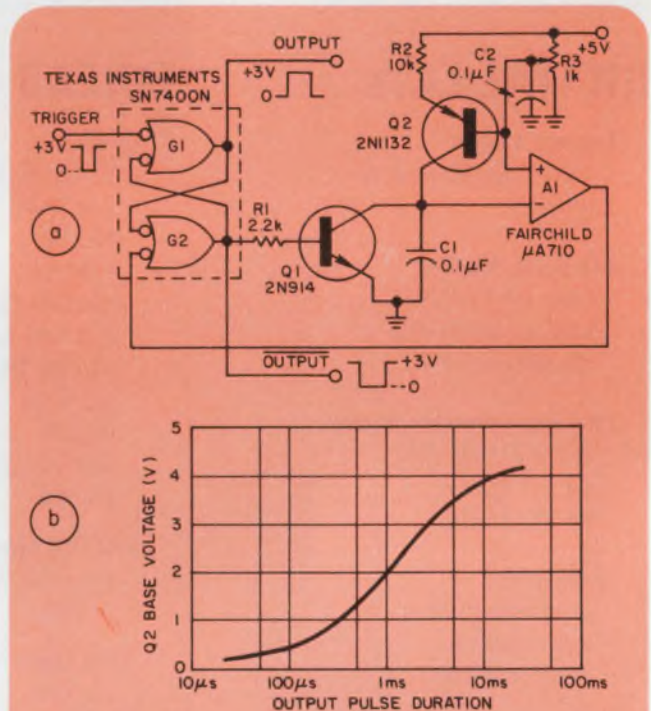

This dual-output monostable (a) permits direct control over pulse duration by changing the setting of potentiometer  $R_3$ . Both capacitor ( $C_1$ ) charging rate and comparator ( $A_1$ ) threshold level are used to vary output pulse width. The curve (b) shows the control range of 1600:1.

### IFD Winner for February 18, 1971

Ivaras P. Breikss, Principal Engineer, Honeywell Inc., Test Instruments Div., 4800 E. Dry Creek Rd., Denver, Colo. 80217. His idea "Low-Cost Tri-Function Generator Delivers Precise Triangular Wave" has been voted the Most Valuable of Issue Award. Vote for the Best Idea in this Issue.



grated circuits and a few discrete components.

A trigger pulse sets the flip-flop (gates  $G_1$  and  $G_2$ ), turning OFF transistor  $Q_1$ . This allows capacitor  $C_1$  to charge through the current-source transistor,  $Q_2$ . When the voltage across  $C_1$  reaches the threshold level established at the non-inverting input of voltage comparator  $A_1$ , the comparator output (normally in the logic ONE state) switches to its low level, resetting the flip-flop.

Transistor  $Q_1$  is then driven into saturation, providing a discharge path for  $C_1$ , and returning the circuit to its quiescent condition. Either output of the flip-flop may be used as the one-shot output, depending on the polarity desired.

The duration of the output pulse is essentially the time required for  $C_1$  to charge to the set threshold. This design uses both the charging rate and the threshold level to vary pulse width.

The adjustment is accomplished by means of potentiometer  $R_3$ , which establishes the base voltage ( $V_b$ ) of  $Q_2$ . For example, when  $V_b$  is low, the charging current to  $C_1$  is high, and the threshold is low, resulting in a narrow output pulse. A higher  $V_b$  causes a lower charging current, a higher threshold, and a significantly wider output pulse. The equation for the output pulse width,  $t_o$ , is:

$$t_o = R_3 C_1 \frac{V_b}{5 - (V_b + 0.7)}$$

It should be noted that if  $R_3$  is to be remotely located, capacitor  $C_2$  should be included to remove noise from the control line.

*Thomas L. Hershey and G. A. Dunn, Electronics Engineers, Department of Defense.*

VOTE FOR 314

**VOTE!** Go through all Idea-for-Design entries, select the best, and circle the appropriate number on the Reader-Service-Card.

**SEND US YOUR IDEAS FOR DESIGN.** You may win a grand total of \$1050 (cash)! Here's how. Submit your IFD describing a new or important circuit or design technique, the clever use of a new component or test equipment, packaging tips, cost-saving ideas to our Ideas-for-Design editor. You will receive \$20 for each accepted idea, \$30 more if it is voted best-of-issue by our readers. The best-of-issue winners become eligible for the Idea Of the Year award of \$1000.

## DRY REED PROXIMITY **MAGNETIC**

### SWITCH ASSEMBLY

Long-life reed switch and Alnico-5 magnet assembly actuates within distances of 1". Use as interlock, counters, alarms, other applications requiring fast operations. 0.5A break, 1.0A carry. Available N.O. or N.C.



**ALCOSWITCH®**

DIV. OF ALCO ELECTRONIC PRODUCTS, INC., LAWRENCE, MASS.

Circle No. 111

## TOGGLE SWITCH **MINIATURES**

Higher ratings, longer life 250,000 operations. Metal construction, high impact insulation allows use under wide range of environmental conditions. U/L approved. SPDT, DPDT. 1/4" or 1/32" bushings.

**10A @ 125 VAC**

MCT Series



**ALCOSWITCH®**

CYLINDRICAL CASE

DIV. OF ALCO ELECTRONIC PRODUCTS, INC., LAWRENCE, MASS.

Circle No. 112

## NOW! **FLAT TOGGLES**

New style flat toggles are now available on any of our standard line of miniature toggle switches. If you have other ideas, let us know. Possibly we can personalize a toggle just for you.

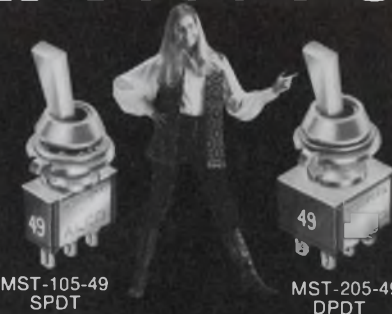

MST-105-49  
SPDT

MST-205-49  
DPDT

**ALCOSWITCH®**

DIV. OF ALCO ELECTRONIC PRODUCTS, INC., LAWRENCE, MASS.

Circle No. 113

## DESIGNERS' **KEYBOARD**

Standard 10-12 key-boards use reed switches for long life. Mechanical lockout feature allows simplified circuitry. Also momentary types available. With or without PC connections.

**SWITCH BANK**

SB-030 Series



**ALCOSWITCH®**

DIV. OF ALCO ELECTRONIC PRODUCTS, INC., LAWRENCE, MASS.

Circle No. 114

# HP's new 50-channel data acquisition system.

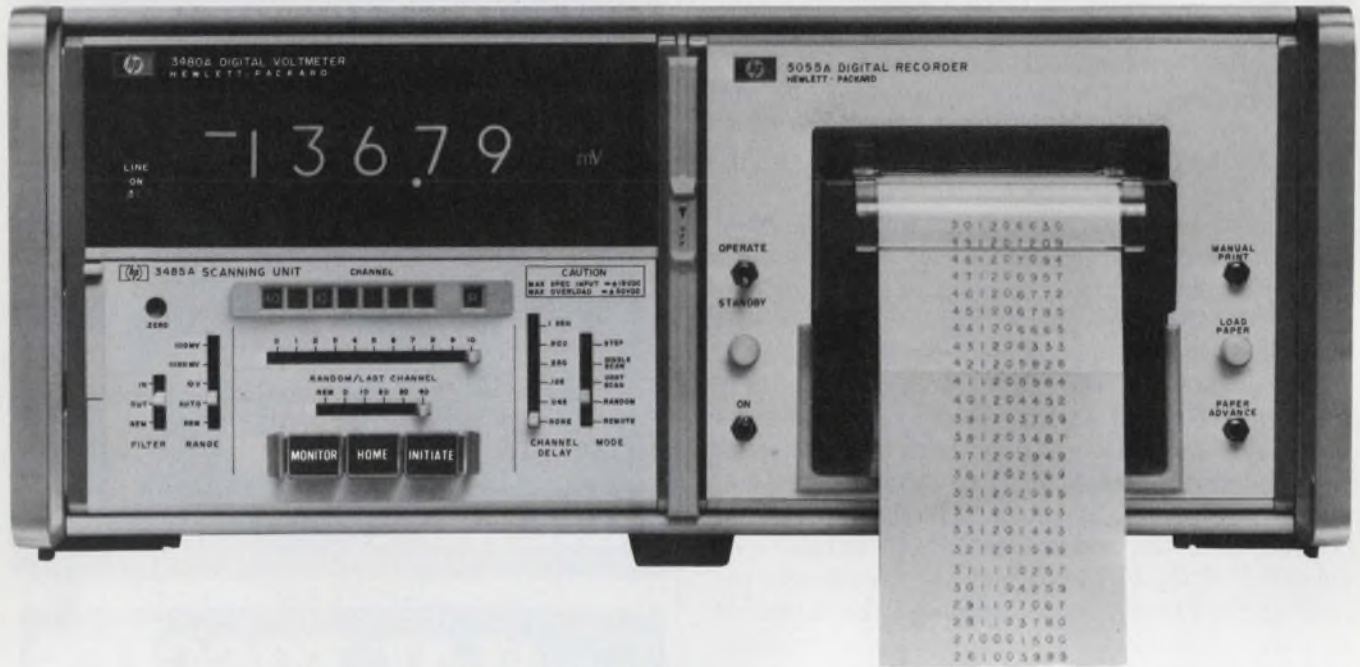

It costs \$4,475.

You're looking at HP's new 2070A Data Logger—the most exciting development in data acquisition systems in years.

Why do we say it's that exciting? Because the 2070A gives you **more data-acquisition capability per dollar** than any other system you can buy!

Specifically, it lets you monitor up to **50 two-wire channels**, at up to **1,000 channels/sec**. It lets you monitor inputs in three dc voltage ranges (100 mV, 1 V and 10 V)—with **built-in autoranging capability**. It lets you sample any of the 50 channels, on a random basis, or scan all 50—on either a single-scan or continuous-

scan basis. And it gives you a **permanent, digitized record**, in the form of a print-out, in addition to an instantaneous, 4-digit display.

Other features include isolated BCD output, and remote-control capability. Yet the entire system—packaged as a compact, portable, self-contained unit—costs only \$4,475. And for \$1,000 extra, you can get a built-in data storage option that holds up to 50 readings—to let you scan at high speed, and then print out the results at a lower speed (10 readings/sec).

Applications for the 2070A include process control, production testing, environmental monitoring

systems, drift measurements, vibration analysis, single-shot transient analysis, and many more. If you're involved in one of these things—or in anything that requires data-acquisition—contact your local HP field engineer. Or write Hewlett-Packard, Palo Alto, California 94304. In Europe: 1217 Meyrin-Geneva, Switzerland.

091/17

**HEWLETT**  **PACKARD**  
DIGITAL VOLTMETERS

Designing computer memory systems?

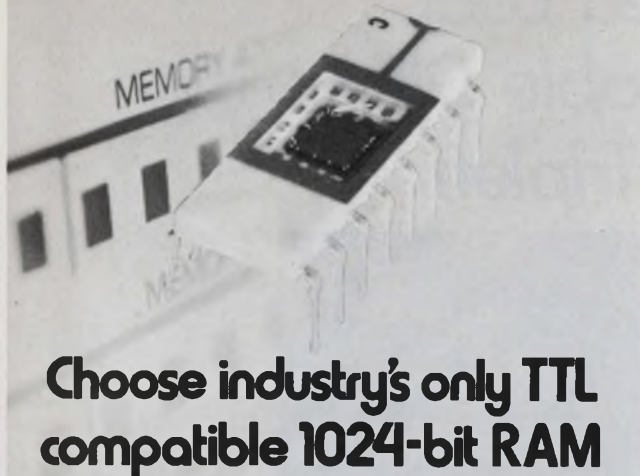

## Choose industry's only TTL compatible 1024-bit RAM

It's the most advanced semiconductor memory component available.

You can improve performance and reduce costs of memory systems for mini-computers and peripherals — mainframes too! — with MOSTEK's new MK 4006 P dynamic random access memory. This new design is made possible through MOSTEK's exclusive ion-implantation process, enabling both depletion and enhancement mode devices to be incorporated on the same silicon chip. In the MK 4006 P MOSTEK has combined process leadership with creative design to bring you a whole bag of new features.

Consider a few:

- Full TTL compatible decoding on the chip
- No precharging or clocks required
- First 1024-bit RAM in a 16-pin package
- Fast access time — 300 ns typical

MOSTEK makes it easy for you to use MOS. All products are designed with the system designer's job in mind. Simple cycle timing read/write or read-modify-write. No need for interface circuitry like level shifters and clock drivers. (You don't even need pull-up resistors!) Result: you avoid noise problems and at the same time realize big savings in component costs and board space.

If you're ready to consider the advantages of solid state memories, make a smart move to MOSTEK! Call Gordon Hoffman at (214) 242-1494, or your nearest Sprague Electric Company representative, for more reasons why

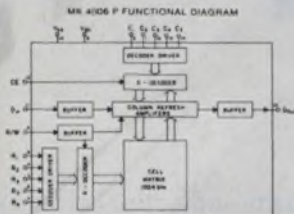

**MOSTEK CORPORATION**  
 An affiliate of Sprague Electric Company  
 1400 Uplfield Drive, Carrollton, Texas 75008

Applications literature available on request

# MOSTEK MOS MEMORIES

## ion implanted...easy to use!

MOSTEK's line of MOS read/write memories is industry's broadest. What's more, it's the most TTL/DTL compatible line available thanks to our exclusive ion-implantation process. To refresh your memory, ion implantation makes possible superior RAM performance without speed or cost penalties.

Whether your system requirements are large or small there's a MOSTEK MOS RAM that's just right for you. Remember — our memories were created with the systems designer's job in mind. Check our specs and applications data to see what we mean. For additional information or immediate delivery of these MOS memory circuits contact your local Sprague office or distributor. Or call Gordon Hoffman or Dave West directly at our home office, (214) 242-1494.



The Calculator-on-a-Chip Company

1400 Uplfield Drive  
 Carrollton, Texas 75006

The perfect part to fit your buffer memory needs...fully stocked on distributors' shelves!

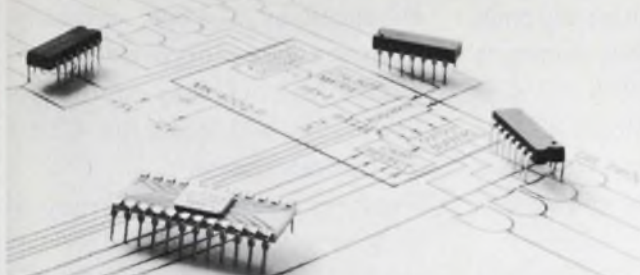

## MOSTEK'S 64x4-bit MOS static RAM

Don't buy more bits than you need for those small buffer memory applications. MOSTEK's MK 4002 P 256-bit static RAM is organized as 64 4-bit words. Perfect for such requirements as data acquisition, key-to-tape and tape-to-printer buffers, in short, any application where you need temporary storage of data.

Don't get the idea that the 4002 is any slouch in performance, though. Access time is less than one microsecond — even up to +75°C. Memory operation is static so no refresh clocks are required. And power dissipation is low, typically less than 200mW. Plus, MOSTEK's exclusive low-threshold ion-implantation process gives you full TTL/DTL compatibility...no need for external components or interface circuitry. We even put pull-up resistors on the chip for driving from TTL gates...and all four out-

puts have a TTL fan-out of 1. If your system requirements grow, additional packages are easily wire-OR'd thanks to the four chip-select inputs.

Got the message? MOSTEK makes it easy for you to use MOS. Call today for information and fast delivery of all the MOS components you need to Gordon Hoffman at our home office (214) 242-1494, or contact your nearest Sprague Electric Company office or representative.

**MOSTEK CORPORATION**  
 An affiliate of Sprague Electric Company

## Got an empty 1101 socket?



Fill it with the coolest 256-bit RAM around... from MOSTEK

Whether you've already got an empty 1101 socket — or just considering a replacement — you'll find MOSTEK's new MK 4007 P your ideal choice in 256 x 1-bit RAMs. Here's why:

**Low power:** 250 mW  
**Wide voltage range:** 5V — 7 to — 15V, fully covers the range of any other existing part.

**Full DTL/TTL compatibility:** including the outputs which have a fan-out of 2 with tightly controlled sink currents.

**High performance:** This exceptional combination of low

power/high performance is made possible for the first time by ion-implanted constant current (depletion) devices.

**Speed:** All 4007s operate at less than 1 μsec access time up to +75°C ambient.

**16-pin ceramic package:** You get ceramic hermeticity at plastic prices!

Now add-up these key benefits and compare them with what you get in any other 1101 replacement. Wouldn't it be smart to switch now rather than try to fix it? Find out for yourself how MOSTEK makes it

easy to use MOS by calling Gordon Hoffman or Dave West at (214) 242-1494. Or contact your nearest Sprague Electric Company representative or distributor.

**MOSTEK CORPORATION**

An affiliate of Sprague Electric Company  
 1400 Uplfield Drive  
 Carrollton, Texas 75006

The Calculator-on-a-Chip Company

# If you need cool, accurate, reliable DPMs ... Buy Triplett

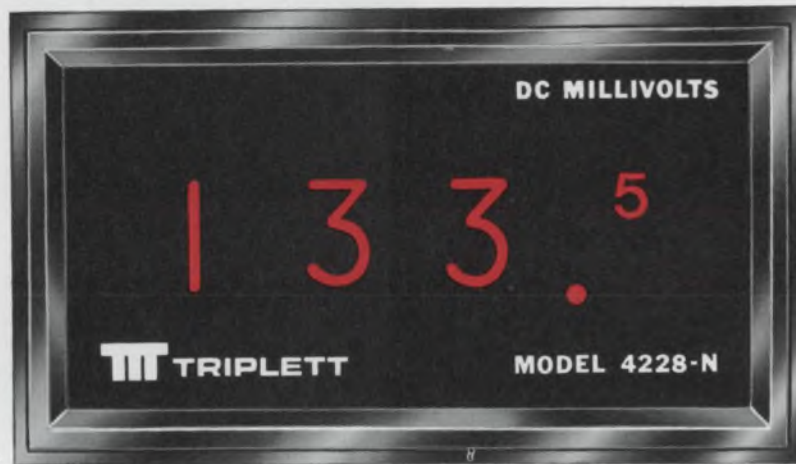

Model 4228-N

actual size

\$140

1. 2 3/4 digits — Provides double the accuracy (0.25% of reading  $\pm 1/2$  digit) and double the resolution at lower cost.
2. Instantaneous Response — 16-millisecond display rate with 60 times per second sampling rate.
3. Fool-proof Numeral display blurs beyond over-range and with negative polarity.

Designed for OEM applications as well as R&D, production, quality control, maintenance and education use, Triplett's line of digital panel meters combine compactness, convenience and capability with characteristic Triplett accuracy and quality.

To 2 Watts power consumption (for reduced heat and increased reliability) and positive over-range and reverse polarity indications, Triplett's Model 4228-N adds a unique (patent pending) 2 3/4-digit display that effectively doubles the accuracy and resolution of 2 1/2-digit instruments . . . at the cost of 2 1/2-digits. Accuracy is  $\pm 0.25\%$  of reading  $\pm 1$  digit.

Model

**4235-F \$240**

1. 3 1/2 digits with auto-polarity.
2. Low Power Drain — provides low operating temperature and long-lived reliability.
3. Single-plane, Seven-bar Readout — for accurate, wide-angle readability.



The Model 4228-N is a real value at \$140, so call your local Triplett Sales/Service/Modification Center or Triplett sales representative right now. Either will also be pleased to demonstrate two companion products: Triplett's Model 4225-N at \$125 which merely omits the neon lamp "1" (thus reading to 995) and offers  $\pm 0.50\% \pm 1$  digit accuracy; and the Model 4220-N at \$110 — a 2-digit instrument (reading to 99) with  $\pm 1\% \pm 1$  digit accuracy.

Mounted in the same size case and boasting the same low power consumption and positive over-range indication, Triplett's 3 1/2-digit Model 4235-F adds auto-polarity

(with polarity indication) display hold capability, high input resistance (from 10 to 1,000 megohms depending on range) and a 3 1/2-digit single-plane seven-bar fluorescent display. For many users, the wide-angle viewing capability — enhanced by a green, circularly-polarized viewing window that eliminates confusing internal reflections — will make the 4235-F the obvious choice.

Boasting a voltage accuracy of  $\pm 0.10\%$  (current  $\pm 0.15\%$ ) of reading  $\pm 1$  digit, Triplett's Model 4235-F sells for \$240. Its companion, the 3-digit Model 4230-F, is \$220. More information, or a free demonstration of both models, is available from your Triplett Sales/Service/Modification Center or your Triplett sales representative. Triplett Corporation, Bluffton, Ohio 45817.

**TRIPLETT**

Manufacturers of the World's most complete line of V-O-Ms.

# new products

## Silicon-on-sapphire 3300-bit \$64 ROMs access in 20 ns

North American Rockwell Microelectronics Co., 3430 Miraloma Ave., Anaheim, Calif. Phone: (714) 632-2231. P&A: see text.

Using its silicon-on-sapphire (SOS) process, North American Rockwell, is making available custom-encoded 3300-bit ROMs with access times of 20 ns and low single-unit prices of \$64. The price includes the encoding fee.

These SOS memories use diode arrays—128 columns by 40 rows—which are custom encoded by North American Rockwell with a laser micromachine tool.

The laser tool removes diodes at specified locations, depending on the customer's specifications. It is controlled by a punched tape, obtained from punched cards that are supplied by the customer. Typical encoding turn-around time is said to be 24 hours for the 3300-bit ROMs.

Diode memories made with the SOS technique offer many advantages. These include large density, low power dissipation, organizational flexibility and low cost, in addition to high operating speeds.

Diodes can be arranged in the 3300-bit memories to produce

matrices of one to 35-bit words. And since each diode exhibits junction capacitance of only 0.02 pF, large arrays can be assembled without accumulating significant stray capacitance.

Power dissipation is low—only 0.06 mW/diode typical for the 128-by-40-diode arrays.

Variations in the number of diode rows and columns are contemplated. At present, up to 400,000 diodes per square inch is the practical limit for laser encoding, according to North American Rockwell.

Densities up to 1,000,000 diodes per square inch are said to be possible when encoding is performed with a custom mask.

And with custom-mask encoding, production quantities of ROMs are expected to be priced in the range of 1/2¢ per bit.

The new 3300-bit ROMs are bipolar, TTL, DTL, ECL and RTL compatible. They operate from +8 and +6-V lines over the temperature range of 0 to +70°C. Storage temperature range is -55 to +150°C.

Packaging is in standard 42-lead flatpacks.

## Monostable multi uses 50 mW at 50% duty cycle

Texas Instruments, Inc., 13500 N. Central Expressway, Dallas, Tex. Phone: (214) 238-2011. P&A: from \$1.54 (100 quantities); 3 wks.

A new low-power TTL monostable multivibrator with retriggerable and clear functions, the SN54L/74L122, dissipates only 55 mW at a 50% duty cycle and a 40-ns propagation delay. Dc triggering is from gated low-level and high-level active inputs.

CIRCLE NO. 261

## Dual 100-bit registers dissipate 0.4 mW/bit

Advanced Micro Devices, Inc., 901 Thompson Pl., Sunnyvale, Calif. Phone: (408) 732-2400. Price: \$4 (100-unit lots).

A pair of MOS dual 100-bit silicon-gate shift registers, the Am14/1506 and Am14/1507, dissipate 0.4 mW/bit at 1 MHz. Both operate to 2 MHz. The Am14/1506 has an open-drain output while the Am14/1507 is designed with a 20-kΩ pull-up resistor.

CIRCLE NO. 262

## High-speed IC dividers dissipate but 600 mW

Plessey Electronics Corp., 170 Finn Court, Farmingdale, N. Y. Phone: (516) 694-7377.

New IC low-power-consumption (600 mW) dividers are available. The SP602 is a 500-MHz divide-by-2 IC. The SP603 and SP604 toggle at 400 MHz and 300 MHz, respectively. The SP601 is a 100-MHz divide-by-4 circuit.

CIRCLE NO. 263

## Npn/pnp transistors are monolithic arrays

RCA, Solid State Div., Route 202, Somerville, N. J. Phone: (201) 485-3900. P&A: \$1.89, \$1.89, \$1.69, \$1.79, 49¢ (100-unit levels).

A line of 5 high-current transistor arrays, each on a monolithic substrate, is available. Three npn arrays, CA3081, CA3082 and CA3083, are useful for high-current applications. Two arrays, CA3084 (pnp) and CA3086 (nnp) are for processing systems.

CIRCLE NO. 264

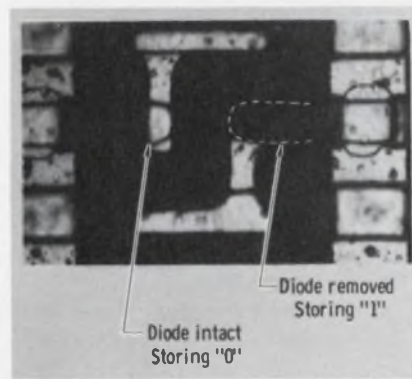
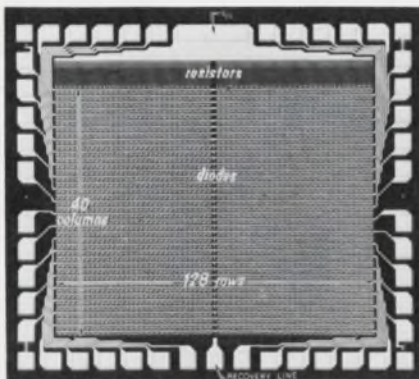

Silicon-on-sapphire ROM chip (left) contains an array of 40 by 128 diodes for a density of 3300 bits. Results are depicted of the ROM's custom encoding by a laser tool (right). Left arrow shows an intact diode, for memory state ZERO, while arrow on right shows the diode removed by the laser, for memory state ONE.

## COS/MOS timing circuit runs on 1.3 to 15 V

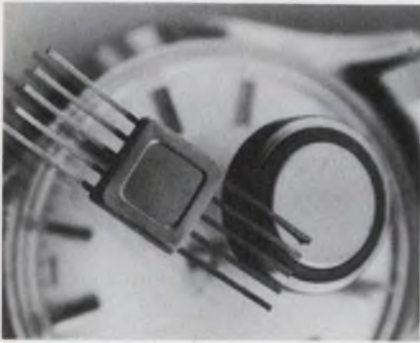

RCA, Solid State Div., Route 202, Somerville, N. J. Phone: (201) 485-3900.

A 23-stage COS/MOS electronic timing circuit that operates from a 1.3-V mercury cell to a 15-V battery is available. Designated TA6030, it is intended for use in watches, clocks and similar timing applications. This universal static frequency divider IC contains two inverter output drivers, three zener diodes for voltage regulation and transient protection and input inverters.

CIRCLE NO. 265

## Single-chip 6-bit d/a is priced down to \$9.95

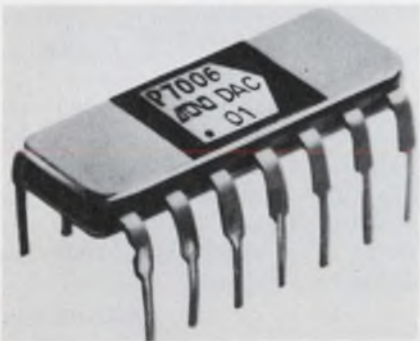

Precision Monolithics, Inc., 1500 Space Park Dr., Santa Clara, Calif. Phone: (408) 246-9222. Price: see text.

The monoDAC-01HS 6-bit single-chip d/a converter is priced at only \$9.95 each in 2000-piece quantities. It is available in a silicone DIP that contains a voltage reference, ladder network, current sources, switches, and an internally compensated op amp. Operating temperature is 0 to +70°C, power consumption is 250 mW and settling time is 1  $\mu$ s.

CIRCLE NO. 266

## 4-kHz 80-dB op amp works from $\pm 2$ V $V_{cc}$

TRW Semiconductor Div., 14520 Aviation Blvd., Laundale, Calif. Phone: (213) 679-4561. P&A: \$8; stock.

A new IC op amp with a 4-kHz bandwidth and 80-dB gain in TO-99 or 14-pin DIP cases operates from  $\pm 2$  V<sub>cc</sub>. The MP112 has adjustable current and satisfactory operating characteristics at a total current drain of 20  $\mu$ A.

CIRCLE NO. 267

## Level shifter pair propagate in 15 ns

National Semiconductor Corp., 2900 Semiconductor Dr., Santa Clara, Calif. Phone: (408) 732-5000. P&A: \$26, \$16.30; stock.

The DH0034/DH0034C are two level shifters in TO-5 and hermetic DIP packages each with typical propagation delays of 15 ns to logic 0 and 35 ns to logic 1. The DH0034 operates from -55 to +125°C and the DH0034C from 0 to +85°C.

CIRCLE NO. 268

## MOS 256-bit RAM dissipates 250 mW

Mostek Corp., 1400 Upfield Dr., Carrollton, Tex. Phone: (214) 242-1494. Price: \$14 (100 quantities).

A new MOS 256 by 1-bit RAM, the MK4007P, features low power drain of only 250 mW. Its supply voltages are +5 V and -7 to -15 V. Access time is under 1  $\mu$ s over the temperature range of 0 to +75°C. The RAM is offered in a 16-pin ceramic DIP.

CIRCLE NO. 269

## Arithmetic logic unit has carry lookahead

Advanced Micro Devices, Inc., 901 Thompson Pl., Sunnyvale, Calif. Phone: (408) 732-2400. Price: \$12 (100-unit quantities).

A four-bit arithmetic logic unit features an internal carry lookahead system. The Am9340 operates over four-bit word lengths at 20 and 25 ns for addition and subtraction, and of 47 ns over 28-bit words.

CIRCLE NO. 270

## Line driver/receiver operate from 5-V lines

Qualidyne Corp., 36099 Tahoe Way, Santa Clara, Calif. Phone: (408) 738-0120. Price: \$5.50, \$4.50 (100-lot-quantities).

A new dual differential line driver/receiver pair, the QC 7820/8820 and QC 7830/8830, operate from 5 V over -55 to +125°C. The driver performs dual four-input NAND and AND functions. The receiver packs two separate units on one chip.

CIRCLE NO. 271

## Dual 100-bit register spans 250 Hz to 3 MHz

Intersil, Inc., 10900 N. Tantau Ave., Cupertino, Calif. Phone: (408) 257-5450. Price: \$10.

A new dual 100-bit dynamic shift register, the IM7706/7707, operates over a broad spectrum of 250 Hz to 3 MHz at room temperature. It consists of a normally off p-channel MOS monolithic IC.

CIRCLE NO. 272

## Arithmetic logic unit adds 4-bit words in 32 ns

Fairchild Semiconductor, 313 Fairchild Dr., Mountain View, Calif. Phone: (415) 962-3563. P&A: \$7.77 (100 to 999 units); stock.

A new TTL/MSI 4-bit arithmetic logic unit offers a worst-case addition for four-bit words in 32 ns. The 9341/54181 has carry lookahead and performs all 16 logic operations on two variables, as well as 16 arithmetic operations.

CIRCLE NO. 273

## FET-input IC op amp squeezes bias to 1 pA

Burr-Brown Research Corp., International Airport Industrial Park, Tucson, Ariz. Phone: (602) 294-1431. P&A: \$15; stock.

Model 3503C is a high-performance FET-input IC op amp with bias current of only 1 pA max at 25°C. This hermetically sealed TO-99 op amp is pin-for-pin compatible with type 740 and 741 op amps. Its common-mode input impedance is 10<sup>13</sup>  $\Omega$ .

CIRCLE NO. 274

From the same design and manufacturing team who brought you the industry's most respected op amps and converters.

Our new line is the best and most complete – from the low cost 432 (2% accuracy, slewing rate 45v/usec.) to the high performance 422 (3db bandwidth to 5MHz, slewing rate 120v/usec.) The 427 offers accuracy of 0.1% full scale and offset drift of only 0.2mv/°C. Model 530 is the first complete IC multiplier, with 1% accuracy. And there are others.

It can be confusing, especially if you know how many things multipliers can do besides computation.

Like rectification, phase-sensitive demodulation, automatic level control, rms power measurement, phase-locked loops.

So while we were building our multipliers, we wrote a booklet – a 16-page guide to the theory and applications of multipliers which is extremely helpful, surprisingly impartial, and free. It's called "Evaluating, Selecting, & Using Multiplier Circuit Modules for Signal Manipulation & Function Generation," but just ask for "the multipliers booklet." Analog Devices, Inc., Norwood, Mass. 02062. (617) 329-4700.



INFORMATION RETRIEVAL NUMBER 45



**Where did  
all the multipliers  
come from?**

# High-performance 1000-MHz balanced mixer costs \$29.95

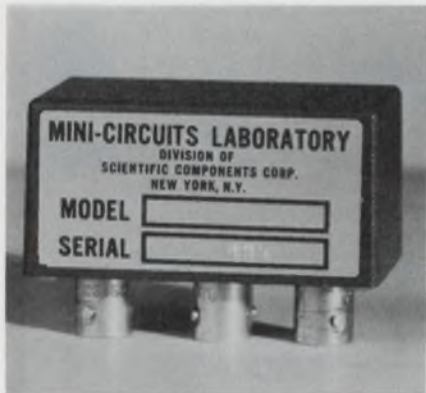

Mini-Circuits Laboratory, Div. of Scientific Components Corp., 2913 Quentin Rd., Brooklyn, N. Y. Phone: (212) 252-5252. P&A: see text; stock to 2 wks.

A new double-balanced mixer for the 0.5 to 1000-MHz frequency range costs only \$34.95 (4 to 10 units) and \$29.95 (100 units), roughly one-third the price of similar units with the same bandwidth, noise figure, conversion loss and isolation characteristics.

The ZAD-2 mixer performs throughout most of its specified frequency range with a low conversion loss of 5.5 dB. At 1000 MHz,

the conversion loss decreases to only 7.0 dB, as shown by the curve below.

Over the lower portion of its frequency range, isolation is typically greater than 45 dB. As the curve below indicates, isolation is approximately 30 dB at 1000 MHz. The ZAD-2 mixer has a typical noise figure of 6.0 dB.

It can accept up to 50 mW of total input power and up to 40 mA of total input peak current. Both operating and storage temperature ranges are -55 to +100°C.

The ZAD-2 is supplied with BNC to TNC connectors as standard items at no extra charge. For an additional \$10, 3-mm SMA connectors can be provided.

The new mixer is double shielded in a die cast aluminum case for maximum rfi/emi protection. Overall dimensions are 1.4 by 1.15 by 2.25 in. Each unit is warranted for one year.

For those users who have a mounting application, a 3.25 by 1.4 by 1.15-in. mounting bracket can be supplied at \$1.50. It includes four 0.15-in. dia. mounting holes.

CIRCLE NO. 275

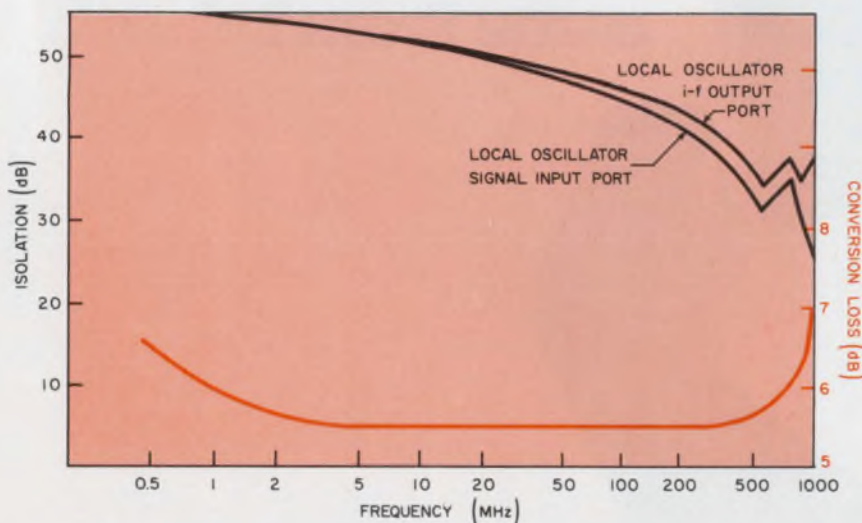

A new 0.5-to-1000-MHz double balanced mixer, costing as low as \$29.95, exhibits high-performance characteristics. Its conversion loss (bottom curve) is mostly flat at about 5.5 dB throughout most of its frequency range. The top curve shows the mixer's isolation.

## CdS/CdSe photocells complement servos

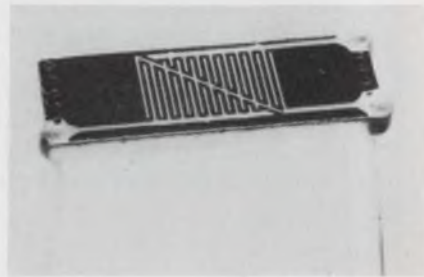

Moririca Electronics, Ltd., 205 Tozuka-machi, Tozuka-ku, Yokohama, Japan. P&A: \$1.40; 1 month.

Photobridge sensors are CdS and CdSe photocells that act as displacement elements for servos. They continuously sense displacement direction and magnitude and offer zero change in element-to-element resistance ratio under source level variations. They also offer zero-position recovery error under input voltage variation when a bridge circuit is connected. Spectral ranges are 6000 Å (MB1101) and 7000 Å (MB1151).

CIRCLE NO. 276

## Sensor-LED assemblies detect light energy

Optron, Inc., 1201 Tappan Circle, Carrollton, Tex. Phone: (214) 242-6571. P&A: \$12; stock.

Two new sensor-LED assemblies—an encoder and mark sense reader—are designed for the detection of interrupted or reflected light. Each contains a GaAs IR source and a silicon phototransistor. The OPB120 is the encoder and the OPB125 the reader.

CIRCLE NO. 277

## Low-noise-figure amps span 20 to 1000 MHz

Avantek, Inc., 2981 Copper Rd., Santa Clara, Calif. Phone: (408) 739-6170. P&A: from \$15; 30 days.

Three new low-noise-figure and wide-dynamic-range amplifiers are models UA-142, UA-143 and UA-441. They cover 20 to 100, 100 to 500 and 500 to 1000 MHz, at noise figures of 2.0, 2.5 and 3.0 dB, respectively.

CIRCLE NO. 278





announces...



# 3 NEW VOLTAGE REGULATORS

# 35 Linear IC's

EEP offers high quality, fast delivery and low prices for these standard linears.



**LM335: 5V, 600 mA (min.)**

**LM336: 12V, 500 mA (min.)**

**LM337: 15V, 450 mA (min.)**

- load regulation less than 1%
- overload & short circuit protection
- high temperature stability
- low output impedance
- excellent transient response

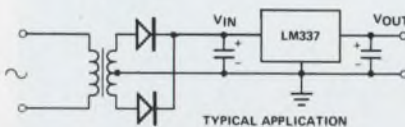
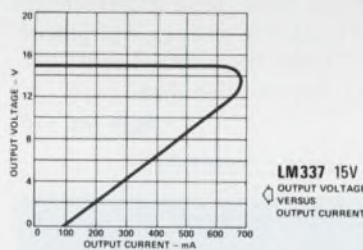

PRICE \$	1-24	25-99	100	1000
LM335	3.15	2.90	2.50	2.25
LM336	4.70	4.00	3.60	3.25
LM337	4.90	4.10	3.70	3.35

**DELIVERY:** from stock 20-page Applications Bulletin furnished with each order.

ORDER NO.	1-24	25-99	100-999
LM100	13.50	10.00	8.90
LM101	11.00	8.80	7.25
LM101A	12.40	9.90	8.15
LM102	15.00	12.00	10.00
LM105	20.00	16.00	13.90
LM107	19.00	17.00	14.00
LM108	42.75	34.00	28.50
LM108A	64.00	51.30	42.75
LM110	15.00	12.00	10.00
LM111	18.00	14.40	12.00
LM200	9.00	7.50	6.50
LM201	7.50	6.00	4.95
LM201A	8.00	6.40	5.30
LM202	9.00	7.20	6.00
LM205	14.00	11.00	9.00
LM207	13.00	11.00	9.00
LM208	28.50	22.00	19.00
LM208A	47.50	43.70	38.00
LM210	9.00	7.20	6.00
LM211	11.25	9.00	7.50
LM300	5.40	4.25	3.60
LM301A	2.75	2.20	1.80
LM301AN	2.75	2.20	1.80
LM302	4.50	3.60	3.00
LM305	4.50	3.70	3.00
LM307	5.80	4.60	3.75
LM308	13.25	11.40	9.50
LM308A	26.50	22.80	19.00
LM309	3.15	2.90	2.50
LM309K	3.15	2.90	2.50
LM310	4.85	3.90	3.25
LM311	4.85	3.90	3.25
LM703L	1.00	.85	.70
LM723	5.85	4.65	3.90
LM723C	2.90	2.30	1.90

Write for complete specifications. **FOR IMMEDIATE DELIVERY**, call or send order today to:

## EUROPEAN ELECTRONIC PRODUCTS

10150 W. JEFFERSON BLVD., CULVER CITY, CALIFORNIA 90230 (213) 838-1912

INFORMATION RETRIEVAL NUMBER 46

## Thrifty data-logging system handles 100 analog inputs



Monitor Labs, Inc., 10451 Roselle St., San Diego, Calif. Phone: (714) 453-6260. P&A: see text; 30 days.

A new low-cost teleprinting data logging system with data entry, programming and control logic starts from a basic \$2995 and will scan, digitize and record up to 100 analog inputs. It uses a wide range of optional accessories and plug-in 10-channel scan cards.

The Model 7100 system will increment, accumulate and record digital events, maintain and record time and measure frequency. It will interface, control and record outputs from many other instrumentation.

It can be pre-programmed with its own keyboard and tape punch to offer full random access of input channels, complete control of internal measuring instruments, insertion of time, frequency and

digital event data and recording-format control.

With an optional acoustical or hard-wired coupler, the 7100's built-in teleprinter operates as a computer terminal. Data tapes generated by the system can be transmitted to a remote computer.

After analysis and processing, the results can be delivered back to the system for recording on both the printer and the eight-level ASCII-code tape punch.

Options include a digital voltmeter, a clock, an event accumulator, a frequency meter, an incremental counter, up to 100 analog channels, up to 26 digital input characters and interfaces with other instruments.

A 20-channel system with clocks and a DVM costs about \$3400. A similar 100-channel system costs about \$5500.

The new system is ideal for such applications as meteorological data acquisition, remote-controlled computer terminals, laboratory data logging, medical data gathering, chemical analysis as well as process and air pollution monitoring.

A 19-in. wide by 3-1/2-in. high by 20-in.-deep overhead equipment console may be ordered with or without options installed.

CIRCLE NO. 279

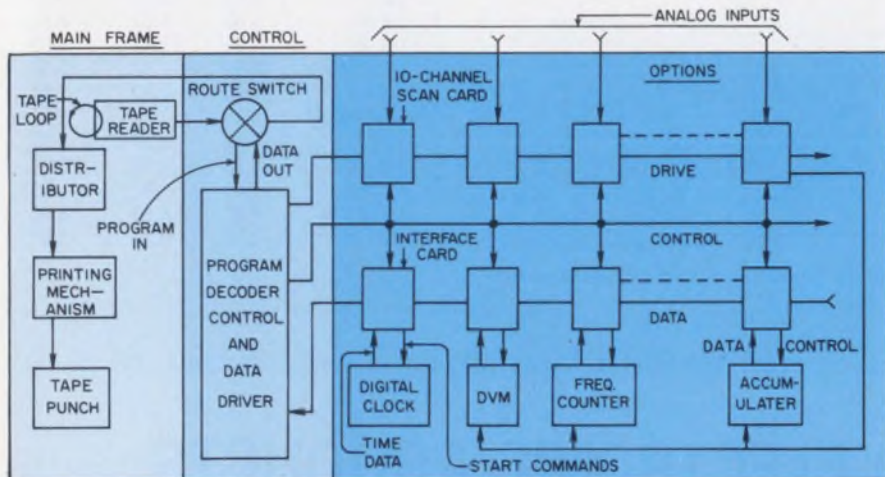

The 7100 data logger processes 100 analog inputs with optional 10-channel cards. Other options include a clock, DVM, counter and accumulator.

## Graphic terminal has 11-in. display



Tektronix, Inc., Box 500, Beaverton, Ore. Phone: (503) 644-0161. P&A: \$8800; 3rd quarter, 1971.

The 4002S is an interactive complex graphic and high-density alphanumeric computer terminal with an 11-in. split-screen CRT display. Data can be entered at a keyboard which accommodates all 128 ASCII codes or at a plug-in auxiliary port. The port accepts interactive graphic units utilizing a joystick and other analog input or acquisition devices.

CIRCLE NO. 280

## Asynchronous modem transmits at 4 kbits/s

Phonocopy, Inc., Box 1459, Boulder, Colo. Phone: (303) 444-5900.

The PH-4000 ND asynchronous binary modem transmits video over dial-up lines in half-duplex modes at 4000 bits/s. Error rate is 1 part in  $10^4$  at a signal-to-noise ratio of 20 dB.

CIRCLE NO. 281

## Display readout system controls many monitors

Applied Digital Data Systems, Inc., 100 Marcus Blvd., Hauppauge, N. Y. Phone: (516) 231-5400. P&A: from \$1340 (no monitor); 60 days.

The MRD-200 memory raster display accepts data from any sequential source, stores it in its memory, and displays it on TV monitors at one or more locations. Additional monitors can be added by coaxial cable connections.

CIRCLE NO. 282

A new exciting concept in RF instrumentation

An RF generator,  
frequency stabilizer,  
and counter--all in one

# 925 SIGNAL GENERATOR with Signallock™

Signallock is a new, patented technique that *automatically* corrects for frequency drift. When you set the Tune-Lock switch to the Lock position, the generator's fundamental RF oscillator is locked to the built-in frequency counter's crystal time base. Signallock compares the *actual* frequency output to the *selected* frequency data which has been stored, and produces an error voltage to correct oscillator drift. The result is an unprecedented frequency stability of  $\pm 10$ Hz.

The 925 Signal Generator covers the frequency spectrum from 50 kHz to 80 MHz. It provides leveled calibrated RF power from 0.1 uv to 3 volts. The integral *6-digit* frequency counter, incidentally, can be used to measure external frequencies while the generator is operating.

Contemplating a synthesizer or synchronized RF generator? Take a look at the exciting new Signallock 925 by LogiMetrics. It brings a higher level of sophistication to RF instrumentation while reducing equipment costs.

all for  
**\$2975**



**LogiMetrics** INC.

A Subsidiary of Slant/Fin Corp. ■ 100 Forest Drive, Greenvale, New York 11548 ■ Phone: (516) 484-2222 Telex 96-1371

INFORMATION RETRIEVAL NUMBER 47

## Unique portable instrument tests a/d and d/a converters



*Pastoriza Development Laboratory, 369 Elliot St., Newton Upper Falls, Mass. Phone: (617) 527-2340. P&A: under \$5000; 6 wks.*

Quick, easy and accurate testing of a/d and d/a converters for static and dynamic characteristics is now possible, thanks to a new portable tester developed by the Pastoriza Development Laboratory, Newton Upper Falls, Mass.

The tester is equipped to do both absolute measurements of total error, gain error or offset error, and is also capable of measuring differential linearity and noise.

A converter user can now evaluate both differential and absolute-accuracy conditions to fit his specific application.

Another important tester feature is its display capability. An auxiliary scope can be hooked up to the tester and a two-dimensional plot of a converter's input vs output displayed.

The heart of the tester is a precision 12-bit binary source, with operator input controlled from the front panel by 12 switches.

Two independent power supplies are included to provide converters under test with  $\pm 15$  and  $+5$  V. These voltages may be monitored with the tester's analog meter.

The tester also contains a 100-kHz pulse generator for a/d convert commands and d/a strobe signals. It may be operated from a manual button. Pulse width and amplitude are each controlled from 0.1 to 10  $\mu$ s and 0 to 10 V, respectively.

An ac triangular-waveform generator is also included in the tester to scan the a/d input over a small range and provide the two-dimensional input-vs-output display on a scope.

All digital numbers—a/d outputs and d/a inputs—are displayed on a group of 16 front-panel light-emitting diodes.

A resolution switch is provided for setting the resolution of the converter under test from 6 to 12 bits. All other settings and readings are then normalized to the least-significant bit.

CIRCLE NO. 283

## Three-digit DVM fits in the pocket



*Kruger & Eckels, Box 681, Pasadena, Calif. Price: \$750.*

Just turn on the switch, attach the ground wire and probe, and the new model 20 pocket DVM is ready to measure and display 1 mV to 999 V with correct polarity and range. Twice each second the incoming signal is checked for polarity and range. Data is displayed with an automatically placed decimal to three significant figures. This new auto-ranging DVM has 0.1% accuracy and four ranges. It runs on a battery for 8 h.

CIRCLE NO. 284

## High-accuracy DMM claims a \$595 price



*Hewlett-Packard, 1501 Page Mill Rd., Palo Alto, Calif. Phone: (415) 493-1501. P&A: see text; June, 1971.*

A new high-accuracy (from  $\pm 0.25$  for ac and  $\pm 0.1\%$  for dc) digital multimeter features a \$595 price. Model 3469A makes average ac measurements from 1 mV to 500 V full scale over 20 Hz to 10 MHz, resistance measurements from 1  $\Omega$  to 10 M $\Omega$  full scale, dc measurements from 100 mV to 1000 V full scale, and dc current from 1  $\mu$ A to 100 mA full scale.

CIRCLE NO. 285

# Simpson® has the world's largest selection of

## PANEL METERS and METER RELAYS

OVER 1500 RANGES, SIZES AND TYPES IN STOCK AT ELECTRONIC DISTRIBUTORS NATIONWIDE



**WIDE-VUE**  
1½", 2½", 3½", 4½", 8"



**DESIGNER SERIES**  
3½", 4½"



**NEW CENTURY SERIES**  
1½", 2½", 3½", 4½"



**BOLD-VUE**  
2½", 3½"



**RECTANGULAR**  
2½", 3½"  
round style available



**RUGGED SEAL**  
3½", 4½", 4" x 6"



**STANDARD EDGEWISE**  
1½", 2½"

**STACKABLE EDGEWISE**  
1½", 2½"

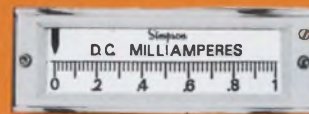

**NEW 3½" STACKABLE EDGEWISE METER**



**RECTANGULAR**  
4½"



**DIGITAL**  
Model 2800



**PYROMETERS**  
4½"



**METER RELAYS**  
3½", 4½", 4" x 6"



**NEW 3½" EDGEWISE CONTROLLER**  
Many features.  
Request Bulletin C1206

\* THE ABOVE PANEL METERS ARE AVAILABLE IN AC/DC VOLTMETERS, AMMETERS, MILLIAMMETERS, MICROAMMETERS . . . DC MILLIVOLTMETERS AND GALVANOMETERS . . . RF AMMETERS AND MILLIAMMETERS.

• METER RELAYS AVAILABLE IN DC MICROAMPERES, MILLIAMPERES AND MILLIVOLTS . . . AC AMPERES

• MATCHING WATTMETERS, RADIO FREQUENCY, SEGMENTAL, VU AND DB, RECTIFIER AND ELAPSED TIME METERS ALSO AVAILABLE.

• SIMPSON CAN MAKE CUSTOM PANEL METERS AND METER RELAYS TO YOUR SPECIFICATIONS. ANY PRACTICAL RANGE CAN BE SUPPLIED. SEND US YOUR REQUIREMENTS.

GET "OFF-THE-SHELF" DELIVERY FROM YOUR LOCAL ELECTRONIC DISTRIBUTOR. WRITE FOR NEW CATALOG 3000A.



### SIMPSON ELECTRIC COMPANY

5200 W. Kinzie St., Chicago, Ill. 60644 • (312) 379-1121 • Cable: SIMELCO

IN CANADA: Bach-Simpson Ltd., London, Ontario

IN INDIA: Ruttonsha-Simpson Private Ltd., International House, Bombay-Agra Road, Vikhroli, Bombay



MANUFACTURERS OF THE WORLD FAMOUS SIMPSON 3000

### 3-1/2-digit multimeter measures true rms



Hickok Electrical Instrument Co., 10514 Dupont Ave., Cleveland, Ohio. Phone: (216) 541-8060. Price: \$845.

The model 3310 3-1/2-digit multimeter measures true-rms ac voltages and currents with a computing converter. It measures 100  $\mu$ V to 1 kV ac (to 50 kHz) and dc, ac and dc currents from 100 nA to 1.999 A and resistance from 100 m $\Omega$  to 199.9 M $\Omega$ . It also measures decibels from -45 to +65 dBm.

CIRCLE NO. 286

### 3 and 4-digit DPMs are truly economical

Datascan, Inc., 1111 Paulison Ave., Clifton, N. J. Phone: (201) 472-2800. Price: see text.

Two new DPMs, the 3-digit 420 and 4-digit 740, retail at economical prices. The 420 costs \$109 (1000 units), \$114 (100 units) and \$124 (single units). It is 0.2% accurate and resolves 100  $\mu$ V. The 740 costs \$250 (100 units) and \$300 (single units). It is 0.05% accurate.

CIRCLE NO. 287

### Low-cost RC oscillator spans 18 Hz to 200 kHz

Kikusui Electronics Corp., 200 Park Ave., New York, N. Y. Phone: (212) 973-7152. P&A: \$85; stock.

The model ORC-27A RC oscillator, combined with a Wien bridge network, features coverage from 18 Hz to 200 kHz in 4 ranges with a calibration accuracy  $\pm 2\%$  +1 Hz. It has 5-V-rms sine, 10-V-pk-pk square and 10-V-pk-pk complex waves.

CIRCLE NO. 288

### 5-1/2-digit multimeter resolves to 10 $\mu$ V dc



Precision Standards Corp., 1701 Reynolds, Santa Ana, Calif. Phone: (714) 546-0431. Price: \$995.

Model DM55 5-1/2-digit DMM has four separate dc and ac-voltage ranges with dc accuracy of 0.005% and 10- $\mu$ V resolution. Ac accuracy is 0.1% with 10- $\mu$ V resolution. Five resistance ranges are available, each with 0.02% accuracy. Resolution is 0.01  $\Omega$ . Overranging of 100% may be obtained in each range. Out of range indication is provided for all functions and ranges.

CIRCLE NO. 289

### Ac 3-1/2-digit DPM has 100-kHz response

Digilin, Inc., 1007 Air Way, Glendale, Calif. Phone: (213) 240-1200. Price: \$199.

A new ac voltage and current DPM with 3-1/2 digits features an average responding ac converter and a three-pole active filter for fast response from 40 Hz to 100 kHz. Designated type 2330, it provides input resistance of 22 M $\Omega$  at 30 pF. Accuracy is 0.2%.

CIRCLE NO. 290

### Tri-waveform generator costs only \$295

Krohn-Hite Corp., 580 Massachusetts Ave., Cambridge, Mass. Phone: (617) 491-3211. P&A: see text; stock.

A new low-cost function generator, which provides sine, square and triangular waveforms over a frequency range of 0.2 Hz to 3 MHz, costs only \$295. Designated model 5000, its max output for all functions is 20 V pk-pk.

CIRCLE NO. 291

### Multi-shaped PC boards fit any requirement

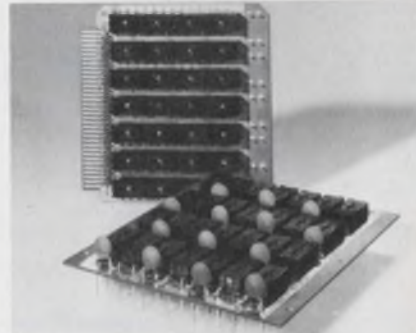

Scanbe Manufacturing Corp., 3445 Fletcher Ave., El Monte, Calif. Phone: (213) 579-2300.

New PC boards are available in any shape, size or configuration depending on requirements.  $V_{cc}$  and ground planes are plated on opposite sides of the boards with optional or committed  $V_{cc}$ /ground pins. Any number of pins may be provided to mount discretes or decoupling capacitors. I/O systems of any type can be provided, such as edge-board connectors and pins.

CIRCLE NO. 292

### DIP heat sinks fit 14 to 42-pin units

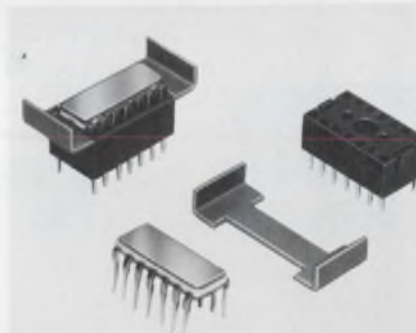

Astrodyne, Inc., 353 Middlesex Ave., Wilmington, Mass. Phone: (617) 272-3850.

A new series of low-cost heat sinks is designed for use with 14 to 42-pin DIP ICs. The 2906 series heat sinks are held between the DIP and its socket by the DIP's pins. Three small projections on the underside of the heat sink insure an optimal fit and heat transfer. Temperature rise is limited to 40°C at 0.3 W and to 50°C at 0.8 W with natural convection.

CIRCLE NO. 293

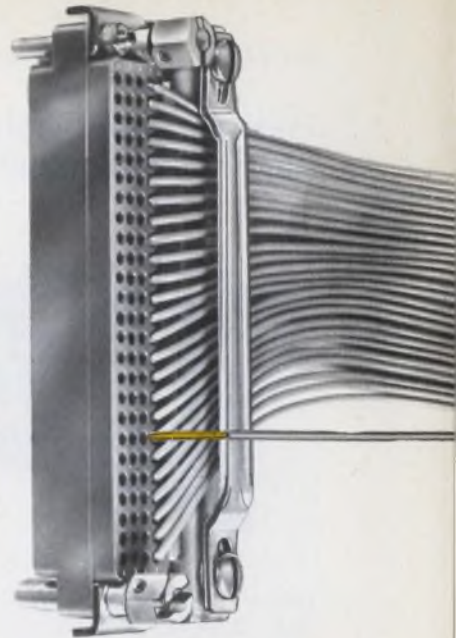
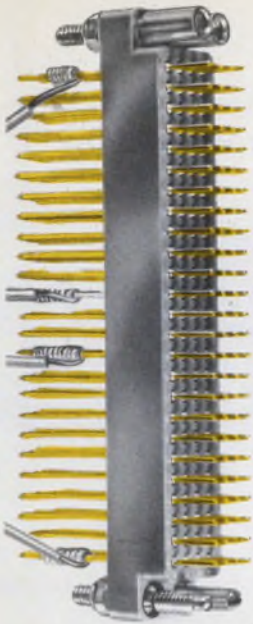

# up tight

OVER INTERFACING BACK PLANE  
SOLID WIRE AND STRANDED CABLE

Let **U.S.C.** proven  
High Density Wire-Wrap\*/  
crimp connector **GR-RGR**  
series bring you  
fast, fast relief.

The new growing family of GR-RGR series now offers you 20-40-60-80-100-150<sup>‡</sup> contact versions and modular connector versions of 200-300-400-800 contacts.

The GR-( )MISL-WW male offers wire-wrap contacts with .025 square tails on .100 grid pattern designed for automatic wire-wrapping. (100 contact version illustrated above.)

The mating RGR-( )FIK female offers crimp type, rear removable contacts for #22, #24 or #26 wires, and is available with hoods and cable clamps.

The features in these connectors are covered by U.S. and foreign patents.

<sup>‡</sup>Center screwlock version

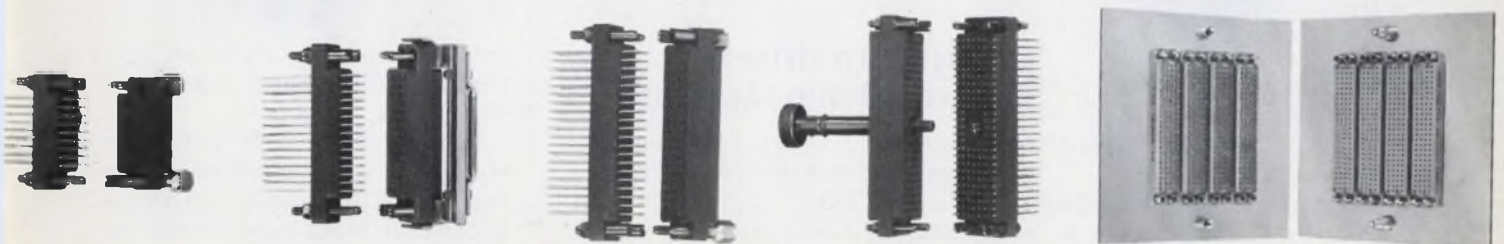

U. S. C. Established Reliability Can Do!

**U.S. COMPONENTS INC.**

\*R. T. GARDNER DENVER

©1971, USC

1320 ZEREGA AVENUE • BRONX, N.Y. 10462 or use TWX: 710-593-2141 • Tel. 212-824-1600 TELEX: 1-2411 • or Cable: COMPONENTS N.Y.K.

Be Sure To Visit Us In Booth 4616, NEPCON '71, East, N.Y. Coliseum, June 15-17.

INFORMATION RETRIEVAL NUMBER 49

### Hexadecimal display has 9 bar segments



*Industrial Electronic Engineers, Inc., 7720-40 Lemona Ave., Van Nuys, Calif. Phone: (213) 787-0311. P&A: see text; 4 wks.*

A new nine-bar-segment hexadecimal display is the series 1020 which uses two lamps for displaying 0 through 9 and A through F. This low-priced display (only \$3.10/unit) features single-plane viewing from 15 ft, 1 to 6 optional caption messages, a choice of 5 screen colors, minimum behind-the-panel depth and no mounting hardware.

CIRCLE NO. 294

### Current limiter module slips over cables



*Arnold Magnetics Corp., 11264 Playa Court, Culver City, Calif. Phone: (213) 870-7014. Availability: stock to 3 wks.*

A new current limiter designated RAL, limits ac current in a cable, when the cable is passed through a hole provided in the limiter's body. The model RAL is small in size—only 3 by 3 by 1.56 in.—and noise free. It can be used with 100 to 140 V rms at 60 Hz and can control currents up to 8 A.

CIRCLE NO. 295

### Displays and counters have 2, 3 or 4 digits



*Computer Products, Inc., 1400 Gateway Dr., Fort Lauderdale, Fla. Phone: (305) 933-5561. P&A: from \$75 (2 digits); 15 to 30 days.*

The DCD600 series decimal counting and display units are available in 6 basic models: 2, 3 or 4-decimal digits and with or without the decimal decade counters. The models with the decade counters accept serial count input pulses, and the models without the counter accept 8-4-2-1 BCD input data.

CIRCLE NO. 296

### Tiny timing modules are priced under \$30

*Gould Ionics, Inc., Box 1377, Canoga Park, Calif. Phone: (213) 341-1040. P&A: see text.*

Economy and simplicity are featured in the B series ESD timing modules with unit prices under \$30 in 1000 quantities as well as  $\pm 0.5\%$  repeatability. Sizes are one cubic inch each. The modules span a timing range from 5 s up to 2.5 million s.

CIRCLE NO. 297

### Synchro drivers are 10-min. accurate

*Computer Conversions Corp., 6 Dunton Court, E. Northport, N. Y. Phone: (516) 261-3300. P&A: \$295; stock to 4 wks.*

A new series of repairable synchro drivers feature  $\pm 10$ -min accuracy and output over-current and short-circuit protection. The DCS-401/drivers convert any two dc inputs from  $-10$  to  $+10$  V into three-wire synchro outputs.

CIRCLE NO. 298

### Digital temp indicator is accurate to $\pm 0.2^\circ\text{F}$



*Howell Instruments, Inc., 3479 W. Vickery Blvd., Fort Worth, Tex. Phone: (817) 336-7411. Availability: stock to 6 wks.*

A new low-cost digital indicator for panel mounting, designed to measure temperature and many other parameters, offers standard accuracy of  $\pm 2^\circ\text{F}$  for most thermocouple types. The H600 has a digitally controlled linearization network with  $0.002\%/^\circ\text{C}$  change in ambient temperature. Its high noise rejection eliminates the need for a guard wire.

CIRCLE NO. 299

### Lab supply regulates current and voltage



*Scintillionics, Inc., Box 701, Fort Collins, Colo. Phone: (303) 482-4752. Price: \$165.*

The VC series 20-W power supply features two precision voltage and current-regulating modes selected by a front-panel switch. Adjustable current limiting and over-voltage protection are standard features. Four models range from 0 to 15 and 0 to 120 V dc. Line and load regulation is  $0.035\%$  and ripple and noise is 1 mV rms/0.3 mA rms.

CIRCLE NO. 300



## Ac line-voltage sensors respond in only 1 ms

California Electronic Mfg., Inc.,  
Box 555, Alamo, Calif. Phone:  
(415) 932-3911. P/A: \$48; 2 wks.

Better than 1-ms response is the capability of the new models 825 and 826 Linesensor ac over and under-voltage units, respectively. They sense preset values within 80 to 115 V ac (826) and 115 to 150 V ac (825), 50 to 60 Hz.

CIRCLE NO. 301

## 24-V-dc regulator supplies 200 V dc

General Dynamics, Electro Dynamic Div., Box 2566, Orlando, Fla. Phone: (305) 323-1260.

The PWR-101 is a dc-to-dc converter that accepts a 24-V dc input and provides a 200-V dc output at 30 mA for use with neon-type indicators. It is designed for applications where a high voltage and a small current are required.

CIRCLE NO. 302

## 15-bit integrating a/d resolves 5 $\mu$ V/bit

Multitech Automation Products,  
583 Monterey Pass Rd., Monterey Park, Calif. Phone: (213) 282-3161.

Model 316 integrating a/d converter is a 15-bit bipolar, fully guarded unit with 5- $\mu$ V/bit resolution and 1000-V input isolation. Its CMRR from dc to 1 kHz is 140 dB and normal mode rejection of line frequency noise is infinite.

CIRCLE NO. 303

## Synchro converter is remotely controlled

North Atlantic Industries, Inc.,  
Terminal Dr., Plainview, N. Y. Phone: (516) 681-8600. P&A: from \$20,000; 8 to 12 wks.

The model BB-54 resolver/synchro-to-digital converter operates completely under remote computer control, with digital inputs that specify whether it should handle resolver or synchro forms of input data.

CIRCLE NO. 304

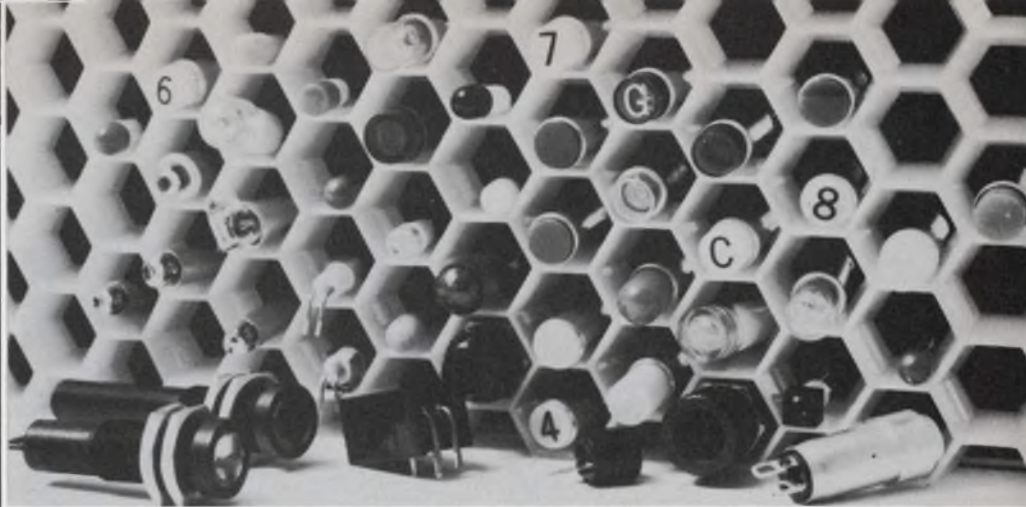

# 3 DAY SHIPMENT

What's your experience with INCANDESCENT CARTRIDGE INDICATORS? High cost and late delivery is the usual answer!

If you're looking for a reliable source, call off the hunt cause we've got a hive full. CHICAGO MINIATURE'S Incandescent Cartridge Indicators are the HIGHEST QUALITY products available anywhere and they feature the LOWEST COST and BEST DELIVERY in the industry. Couple this with complete mechanical and electrical interchangeability with "competition" and you have almost the full story.

In addition, our Incandescent Cartridge Indicators are offered in 4 cap styles, 2 cap materials, 7 colors (transparent or translucent). They're available in a wide range of voltages and you'll get a few extras, like long life, pin polarization and hot stamp legends (upon request).

Remember, the butyrate caps are color matched to industry standards and we will SHIP WITHIN 3 DAYS of receipt of order on quantities up to 500, on T-1 $\frac{1}{4}$  Incandescent Cartridges.

For application assistance contact your Chicago Miniature Sales Representative. For local procurement, contact your nearby Authorized Chicago Miniature Distributor.



CHICAGO MINIATURE  
LAMP WORKS  
4433 N. Ravenswood Ave.,  
Chicago, Illinois 60640  
(312) 784-1020

a GENERAL INSTRUMENT company

THE LIGHTING BUGS

COMPONENTS

**Tiny indicator glows in 3 different colors**



Chicago Miniature Lamp Works, 4433 N. Ravenswood Ave., Chicago, Ill. Phone: (312) 644-2255.

A new lighted indicator lamp offers three different colors in variable sequence. The CM 41 series Tri-A-Lite appears white in the off position and takes on color only when an input voltage is applied to one of its number-coded contacts. Color sequence is variable with positioning of the mounting pin configuration, and can be predetermined by the user.

CIRCLE NO. 340

**Tantalum capacitors are truly miniature**

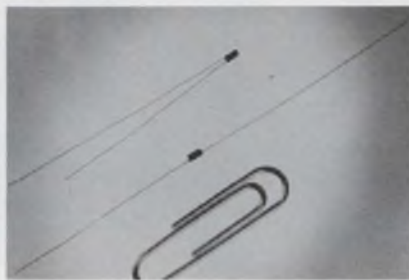

Dickson Electronics Corp., 8700 E. Thomas Rd., Scottsdale, Ariz. Phone: (602) 947-2231. Price: see text.

A new series of ultraminiature solid tantalum capacitors are available in case sizes of 0.05 by 0.04 by 0.1 in: with capacitance values of 0.0047  $\mu$ F at 20 V through 0.47  $\mu$ F at 2 V. Designated the ZZ series, the new mylar-case capacitors are available with axial or plug-in radial leads. Tolerances are 5%, 10% and 20%. Unit prices are as low as 50¢ for 1000-piece quantities.

CIRCLE NO. 341

**Digital glass delay line operates at 100 MHz**

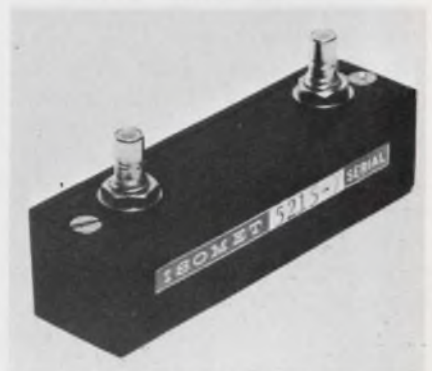

Isomet, 103 Bauer Drive, Oakland, N. J. Phone: (201) 337-3811. Price: 5¢/bit (1000-unit lots).

The model 1024 glass delay line with 10.24  $\mu$ s delay operates at 100 MHz. Insertion loss is typically 20 dB and spurious response is better than 20 dB. Bit frequency is 100 megabits/s, source and termination impedances are 50  $\Omega$  and storage capacity is 1024 bits. The delay line is very compact measuring only 2-1/8 by 5/8 by 5/8 in.

CIRCLE NO. 342

**New Solid State Switch**



**Ageless  
Responsive  
Rugged**

Multiply switch life with the new 5 AMP Solid State Switch from Grayhill.

Absence of moving parts, contactless operation assures infinite switch life with proper use. Provides immediate response to a low current control signal. Close any pair of external contacts to actuate the low power control circuit—and remotely locate the solid state switch at the load to save costs, reduce weight and simplify circuitry.

Completely sealed in a compact, self-contained unit. Equipped with inte-

gral heat sink. Shrugs off high shock, corrosion, moisture. Resistant to 20 G's vibration in a range of 10 to 2000 Hz. Dielectric strength: 1500 VAC, device to ground (case) AC or DC.

Like to know more? Write, or phone for literature on the Grayhill Solid State Switch Series and for our latest general engineering catalog: Grayhill, Inc., 565 Hillgrove Ave., La Grange, Ill. 60525 (312) 354-1040.

**Grayhill**  
pioneers in miniaturization

INFORMATION RETRIEVAL NUMBER 51

**HAVE YOU TRIED  
MAXI?**



**Maxi-Switch  
keyboards  
solve problems.**

Strong, No-Flex Construction • Permanent Button Alignment • Inexpensive Double-Shot Buttons • Crisp, Consistent Glass Reed Switching • Available In Keystrips Or Completed Keyboards USASCII, EBCDIC Or Special Encoding • Optional Bi-Level Reed Switching

Give Maxi-Switch a try.  
Write for free literature.

THE **Maxi-SWITCH CO.**

3121 WASHINGTON AVE. NO. • MINNEAPOLIS, MINNESOTA 55411  
612-529-7601



See Maxi in EEM for 1971

INFORMATION RETRIEVAL NUMBER 52

ELECTRONIC DESIGN 12, June 10, 1971

## 12-V 7-segment tubes cost down to \$3.90

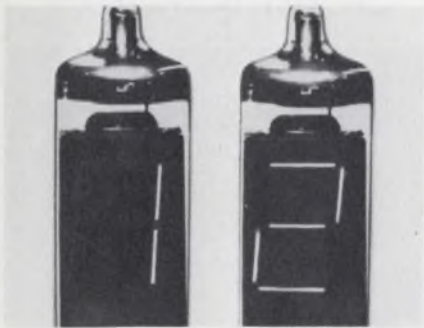

Apollo Corp., 5-1, Togoshi 6-Chome Shinagawa-Ku, Tokyo, Japan. P&A: see text; 45 days.

DA-600 incandescent seven-segment readout tubes operate over 10 to 12 V dc and cost down to \$3.90 (1000-piece lots). They are suited for motor-vehicle, marine and other installations that operate from any 12-V storage battery system. Two types are available: pin type (compatible with 10-pin TO-5 IC sockets), and lead type (for PC board mounting). Brightness of 10,000 foot-lamberts is adjustable.

CIRCLE NO. 343

## 3pst guarded relay has only 1 $\mu$ V offset

Multitech Automation Products, 583 Monterey Pass Rd., Monterey Park, Calif. Phone: (213) 282-3161.

A miniature 3pst low-thermal offset relay is the model 180 for microvolt-level switching, with a thermal offset voltage of 1  $\mu$ V. It is fully guarded and has less than 0.01 pF of capacitance between contact and coil.

CIRCLE NO. 344

## Mercury switches ease keyboard building

Mechanical Enterprises, Inc., 5249 Duke St., Alexandria, Va. Phone: (703) 751-3030. P&A: from \$1.75; stock.

New MC-210 keyboard switches are available as individual units for customers who want to build their own keyboards. The new switches employ a mercury switching element that provides a no-bounce output compatible with solid-state or IC logic circuitry.

CIRCLE NO. 345

## Pulse transformers come in 14/16-pin DIPs

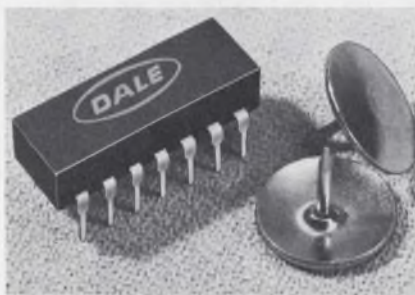

Dale Electronics, Inc., Box 609, Columbus, Neb. Phone: (402) 564-3131.

New pulse transformers are available in 14-pin (PT-14) and 16-pin (PT-16) models. Both new models are available with an inductance range of 1  $\mu$ h to 2 mh. Temperature stability of  $\pm 10\%$  and tolerance of  $\pm 20\%$  are available over an operating temperature range of  $-55$  to  $+125^\circ\text{C}$ . Other specifications include leakage inductance as low as 0.2% of primary inductance, interwinding capacitance as low as 3 pF and an ET product up to 10 V- $\mu$ s.

CIRCLE NO. 346

## TO-55 hybrid relay houses control circuits

General Electric Co., Data Communication Products Dept., Waynesboro, Va. Phone: (703) 942-8161.

A new hybrid transistor-size crystal-can relay is available with all its control circuitry inside a hermetically sealed TO-55 can. The circuitry includes a transistor driver and a transient suppressor diode.

CIRCLE NO. 347

## PC board slide switch takes up little space

Siemens Corp., 186 Wood Ave. S., Iselin, N. J. Phone: (201) 494-1000. P&A: \$2 (250-piece lots); stock.

A new miniature 10-position programming rotary slide switch for PC boards includes non-short-circuiting contacts and covers less than 0.35 in.<sup>2</sup> of area. Changing programs can be done by the twist of a small screwdriver.

CIRCLE NO. 348

# Now the famous 829 has a "G" for good measure!



Calibrate or Measure with the

## RFL Model 829G

RFL's famous 829, for 15 years the industry calibration standard, now gives way to the new 829G — still the industry calibration standard, but now it's twice as useful. The 829G provides a precision source of AC and DC volts, amps and ohms — plus precision measurements of these parameters from external sources. It offers four-terminal sensing in both source and measurement modes, and high accuracy, resolution and regulation, with 5-digit readout. 5 ranges of AC or DC, 0.1 to 1000V. 6 ranges of current, 100  $\mu$ A to 10A. 50, 60, 400, 1000 Hz AC plus EXT. And many other features — all for just \$3,350.  Write for complete data today. RFL Industries, Inc., Instrumentation Div., Boonton, New Jersey 07005. Tel: (201) 334-3100 / TWX: 710-987-8352 / CABLE RADAIRCO, N. J.



**RFL Industries, Inc.**

# Our double balanced mixers

## go flat

MD-125  
0.5 to 500 MHz

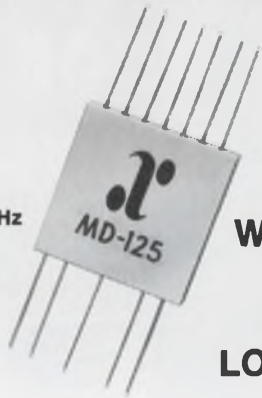

**WIDE DYNAMIC RANGE**  
**HIGH ISOLATION**  
**LOW CONVERSION LOSS**  
**LOW COST — from \$29**

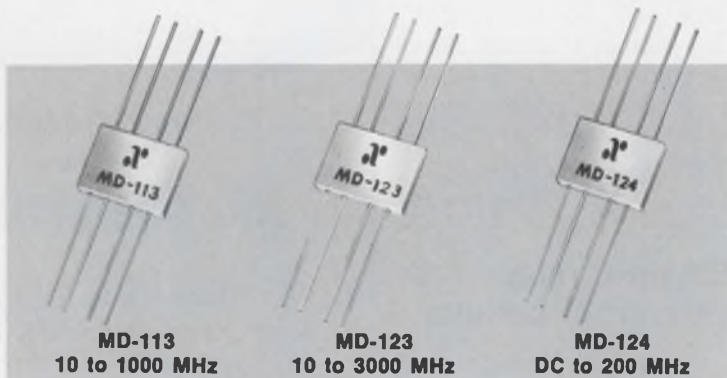

MD-113  
10 to 1000 MHz

MD-123  
10 to 3000 MHz

MD-124  
DC to 200 MHz

**Small causes for excitement** are these subminiature double-balanced, nickel-plated mixers in ANZAC's Flat-Pack housings for strip-line and dual-in-line mounting. Rugged, RFI shielded and hermetically sealed, they are designed to withstand severe environmental conditions and are competitively priced.

These mixers may be used as a frequency converter, phase detector, double side-band suppressed carrier modulator, pulse modulator, frequency doubler or a voltage/current variable attenuator.

For complete engineering specifications, prices and delivery from stock, call your Anzac Representative or Art LeMay at (617) 899-1900.



39 Green Street • Waltham, Mass. 02154  
(617) 899-1900 TWX (710) 324-6484

INFORMATION RETRIEVAL NUMBER 54

## evaluation samples

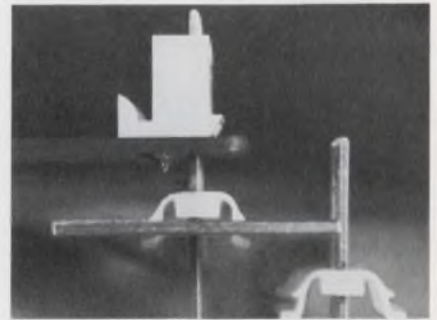

### Multi-circuit wafers

A chassis-mounted wafer assembly that handles 2 to 18 circuits with wire-wrap terminals is the latest of the new PC Conectcon connectors made by Molex Inc. The wafer connection enables the product manufacturer to have an integrally mounted system for panel feed through the chassis to a PC board that may be either perpendicular or parallel. Terminals mate with a plug-in Conectcon female, connect with the PC board, and extend through it for wire wrapping termination. The wafer snaplocks without mounting hardware in a panel 1/16-in. thick. Free samples are available. Molex, Inc.

CIRCLE NO. 349

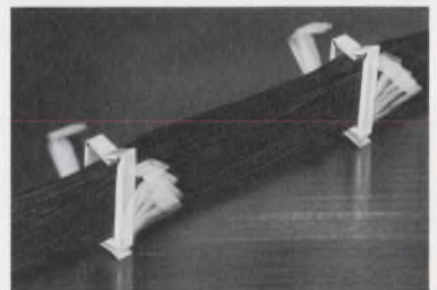

### Locking wire fasteners

Samples of a new line of locking saddle fasteners that hold wire and cable loads in position on electrical and electronic equipment are available. The new saddles are easily inserted by hand without tools. Pointed flanged tips compress to snap firmly into a 0.187-in.-dia. hole where the saddle is braced permanently in position by an arched clip base. Each locking saddle is reusable and may be reloaded if wires are removed for service or equipment is rewired. Richlok Corp.

CIRCLE NO. 350

# Mini Bus by Rogers

For noise and  
cost reduction

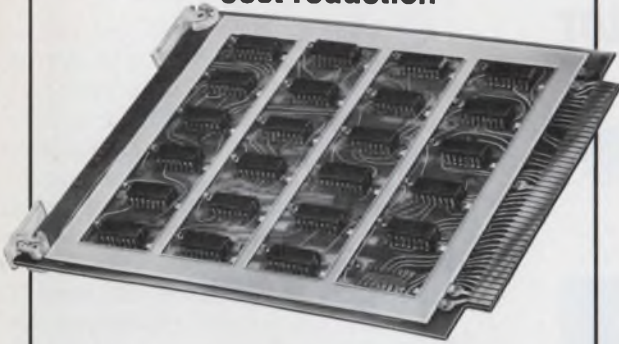

A small, voltage-distributing busbar for PC card application, each Mini/Bus gives you built-in capacitance . . . noise-cutting capacitance that means more reliable, compact circuit packaging at a fraction of multilayer prices. Write for data.



Rogers Corporation / Rogers, Conn. 06263

INFORMATION RETRIEVAL NUMBER 55

## Transformers Unlimited

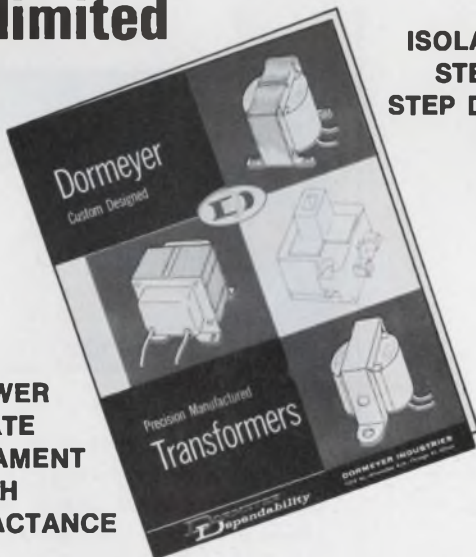

ISOLATION  
STEP UP  
STEP DOWN  
AUTO

POWER  
PLATE  
FILAMENT  
HIGH  
REACTANCE

Designed and manufactured to your specifications. Uniform quality in any quantity. Maximum economy. Need we say more?

*Request recommendations and quotation.*

**DORMEYER INDUSTRIES, Inc.**

3414 No. Milwaukee Ave., Chicago, Illinois 60641

WORLD'S LARGEST MANUFACTURER OF SOLENOIDS—COILS—TRANSFORMERS



INFORMATION RETRIEVAL NUMBER 56

ELECTRONIC DESIGN 12, June 10, 1971



## SAICOR 100 and New 400 Point, Real Time CORRELATION & PROBABILITY ANALYZERS

Your application problem goes in... the answer comes out. That's just about how quickly our real time 100 and 400 point Correlation and Probability Analyzers work.

These all digital, high speed processing instruments provide Correlation (auto and cross), Signal Enhancement, and Probability (density and distribution).

- 100 and 400 point models
- Unique word position allows wide dynamic range (18 bits)
- Digital bin readout for accurate time and amplitude measurements
- "Clip" mode capability allows rapid analysis of low level signals
- Digital Averaging—Linear, Integrate & Dump and Digital Exponential modes
- Built-in precomputation delay
- High resolution 400 point model for accurate cross power measurements with SAICOR Spectrum Analyzer (400 point correlation function required for 200 line spectrum analysis)

Write for 20-page Bulletin TB-14 "Correlation and Probability Analysis."



**SIGNAL ANALYSIS INDUSTRIES CORP.**

595 Old Willets Path, Hauppauge  
New York 11787 ■ (516) 234-5700

INFORMATION RETRIEVAL NUMBER 57

107

# Another new Ledex thick-film circuit 100 watt voltage regulator



LMR-3 VOLTAGE REGULATOR  
now available from the shelf.

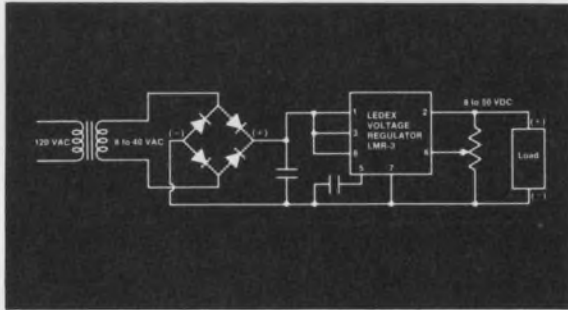

Typical Application and Connection Diagram

### Typical Specifications ( $T_A = 25^\circ\text{C}$ )

Parameter	Typ.	Max.
Input voltage	—	60V
Output voltage	8 to 50V	
Load current	1 Amp	2 Amp
Line regulation		
basic mode	0.3%	1.0%
Load regulation		
basic mode	0.5%	1.0%
Power dissipation	10 Watts	25 Watts

This thick-film voltage regulator consists of a series regulator and elements capable of regulating 8 to 50 volt DC power supplies, up to 100 watts. It will regulate your voltage supply to within less than 1% tolerance.

The LMR-3 is packaged in a low profile TO-3, .250" maximum. It can also be used as a driver for higher current regulators.

### Fast Custom Design

We're equipped to give you fast design and prototype service on any custom hybrid microelectronics package. Our engineers will come to you, if that's what you need.

You'll find our delivery dependable and our production standards among the highest in the industry.

The circuit described above is now stocked. Ask for catalog sheet. Or, for the whole story on our capability, write for brochure, "Custom Hybrid Microcircuits."

### Specialists in hybrid microelectronic circuits



LEDEX INC.

123 Webster Street, Dayton, Ohio 45401, phone (513) 224-9891

INFORMATION RETRIEVAL NUMBER 58

# design aids

## IEEE symbols standard

Want to know what the correct graphic symbol is for a phototransistor? Or how about a self-interrupting flasher switch or a chopper? The answers are in the latest copy of "IEEE and American National Standard Graphic Symbols for Electrical and Electronic Diagrams." This 88-page document is a valuable handbook to have. It clears up misunderstandings and confusions as to what specific symbols designate and what symbols one should use for indicating any device in electrical and electronic circuits. The book is divided into 23 sections, from "Acoustic devices" to "Windings," listed on a contents page for easy reference. It is available from the Institute of Electrical and Electronic Engineers, 345 E. 47th St., New York, N. Y., 10017, at a single-copy price of \$11.50.



## Insulating tapes

A fold-out card that shows a full range of electrical insulating tapes is available. This handy reference guide gives the description, composition and benefits of paper, film, vinyl, cloth, laminated and TFE electrical tapes. Next to each product listing is an actual swatch of that particular tape. In addition, the card has a reference chart on specialty electrical tape products and one on military specifications of pressure-sensitive electrical tapes. Permacel.

CIRCLE NO. 351

# COMPLETE PACKAGING CAPABILITY

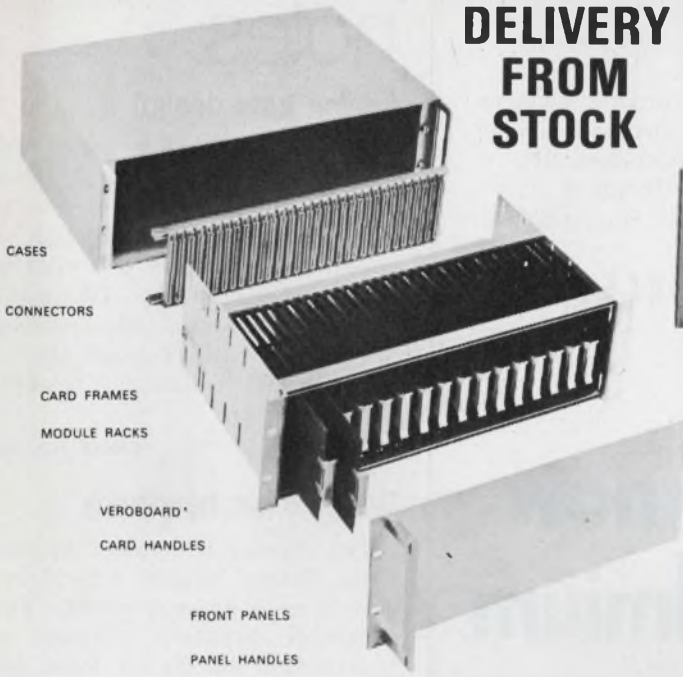

**DELIVERY  
FROM  
STOCK**

## D SERIES VERO CASE

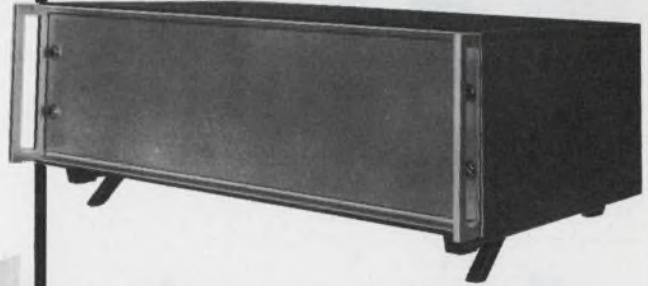

NEW modern, low profile instrument cases in ALL STANDARD PANEL HEIGHTS from 1¾" to 10½". Cases are 12½" deep and only ¾" higher than standard panels. They feature removable louvered bottom and rear panels, tilt-up feet and have a textured vinyl finish. All models are available FROM STOCK with or without handles.



**VERO ELECTRONICS INC.**, TWX510-227-8890  
171 BRIDGE ROAD, HAUPPAUGE, N. Y. 11787 TEL: 516-234-0400  
CANADIAN AGENT: CHAPMAN ELECTRONICS AGENCY, P.O. 481, KINGSTON, ONTARIO • TEL: (613) 389-1025

INFORMATION RETRIEVAL NUMBER 59

## "Celco" **DYNA** **superfast** **YOKE**



When CELCO talks about "superfast" recovery times, we mean 5  $\mu$ sec to 0.1%.

We mean 4  $\mu$ sec when you need it. And three . . . if your display designs call for it.

Or, you can plan your precision CRT display around 2  $\mu$ sec recovery time to 0.1%.

We're even talking about 1 microsecond recovery time. To 0.1%. Now that's really a "superfastDYNA YOKE". But you'll be hearing a lot more about that soon enough!

Tremendous amounts of data in very short times can now be produced on the CRT face of wide-band magnetic deflection high resolution CRTs. With CELCO "superfastDYNA YOKE".

If you have designs like these on a 66" CRT with 1-7/16" neck, CELCO has a "superfastDYNA YOKE" to fit it for a superfast display.

**2 $\mu$ s Recovery  
Time To 0.1%**



HAWKIN, N. J. 07430 TEL: 714-888-0818  
UPLAND, CAL. 91786 TEL: 804-327-1523  
CONSTANTINE ENGINEERING LABORATORIES COMPANY

INFORMATION RETRIEVAL NUMBER 60

ELECTRONIC DESIGN 12, June 10, 1971



**FREE CATALOG!**  
148 PAGES • MORE THAN 4000  
UNUSUAL BARGAINS  
SCIENCE • OPTICS • SPACE

1000's OF HARD-TO-FIND  
BUYS FOR INDUSTRY.

Speed your work! Improve quality! Cut development and production costs! Completely new edition loaded with on-the-job helps, quality control aids, unique items available nowhere else! 148 easy-to-read pages packed with new products, charts, diagrams, illustrations. A treasure house of optical and scientific equipment available direct from stock for industry, research labs, design engineers, experimenters, hobbyists.

### AMERICA'S GREATEST ONE-SOURCE MARKET PLACE

Hard-to-get surplus bargains. Ingenious scientific tools. Thousands of components: lenses, prisms, wedges, mirrors, mounts, accessories of all descriptions. Hundreds of instruments: lasers, comparators, magnifiers, microscopes, projectors, telescopes, binoculars, photo attachments, black light equipment and the largest selection of unique lighting items in the country.

### ORDER DIRECT WITH ABSOLUTE CONFIDENCE

Edmund ships more than 5,000 orders monthly to the country's largest industrials. Every item completely guaranteed. You must be satisfied with any purchase or return it in 30 days for your money back. Shop the catalog of America's largest Science-Optics-Space Mart. Send for your free copy today. Absolutely no obligation. No salesman will call. Request FREE catalog "DA".

**EDMUND SCIENTIFIC CO.**  
300 EDSCORP BLDG.  
BARRINGTON, NEW JERSEY 08007

### MAIL COUPON FOR GIANT FREE CATALOG!

EDMUND SCIENTIFIC CO.  
300 Edscorp Building, Barrington, N. J. 08007  
Please send Free Giant Catalog "DA"

NAME \_\_\_\_\_  
COMPANY \_\_\_\_\_  
ADDRESS \_\_\_\_\_  
CITY \_\_\_\_\_ STATE \_\_\_\_\_ ZIP \_\_\_\_\_



INFORMATION RETRIEVAL NUMBER 61

109

nickel-cadmium battery

APPLICATION ENGINEERING HANDBOOK

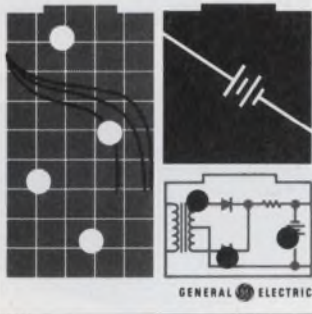

Here's a new, comprehensive manual of interest to all designers—200 pages of application information. To find out how you can order this unique engineering handbook, circle the number below on the reader service card. Or write—General Electric Company, P. O. Box 114, Gainesville, Florida 32601.

GENERAL  ELECTRIC

# all you need to know about nickel-cadmium rechargeable batteries

INFORMATION RETRIEVAL NUMBER 62

## ZIPBOND

New bonding liquid joins materials in 60 seconds. No mixing, heating, solvents or catalysts necessary!

One drop per square inch does it. Economical: One ounce equals a quart of epoxy or adhesive.

Perfect for production line—In case of equipment breakdown you can make emergency repairs on the spot in sixty seconds. Zipbond joins ferrous and non-ferrous metals, plastics, glass, rubber, wood, porcelain and "exotic" metals with a lasting, colorless and transparent bond.

Unaffected by weather or temperature.



# one tiny drop gives you weld like bond in 60 seconds

TESCOM 6NR3  
Instrument Division  
2633 S.E. 4 St.  
Mpls., Minn. 55414  
Please rush more information on Zipbond.

Name \_\_\_\_\_  
Firm \_\_\_\_\_  
Address \_\_\_\_\_  
City \_\_\_\_\_  
State \_\_\_\_\_ Zip \_\_\_\_\_

INFORMATION RETRIEVAL NUMBER 63

## application notes

### Analog gate design

A new application note, "Designing With Analog Gates," shows how hybrid analog gates can be used to obtain extreme isolation between a control or a switching signal and information. This eight-page guide covers ac and dc swing, interfacing with TTL, and the use of referral resistors. Teledyne Semiconductor.

CIRCLE NO. 352

### Digital logic handbook

The popular 400-page "Applications Memos" digital logic handbook is once again available. This paperback handbook contains an introduction to digital logic and discusses digital considerations by family, decoding and steering, counters, shift registers and memories. It also includes interface and display elements, linear considerations, timing circuits, and parallel data handling. Signetics Corp.

CIRCLE NO. 353

### Impulse analysis

A 28-page booklet analyzes the practical aspects and advantages of shock or impulse signals in both the time and frequency domains. B&K Instruments.

CIRCLE NO. 354

### Frequency sweeping

Techniques on how to use present-day function generators to make swept-frequency measurements are explained in an application note. Clarke-Hess Communication Research Corp.

CIRCLE NO. 355

### Four-watt audio amp

A new application report describes a 4-W-rms-output audio-frequency amplifier (into 16-Ω load) which has dc-coupled stages. The output stage uses a complementary symmetry pair of silicon transistors. A diagram and charts are included. AEG-Telefunken Corp.

CIRCLE NO. 356





## The Facit 3851 input/output typewriter is provided with remote controlled tabulation.

The tab stops can be set and cleared by remote control. This permits changing the column configuration while the machine is in operation.

There is further interesting information on the new Facit 3851 in this publication.

### Facit 3851 - the conventional typewriter with input/output



For further information, contact in US: Facit-Odhner Inc., 501 Winsor Drive, SECAUCUS, New Jersey outside US: Facit AB, Albygatan 102, 171 84 Solna, Sweden

INFORMATION RETRIEVAL NUMBER 64

**NOW!  
A COMPLETE  
SHAFT  
ENCODER &  
DISPLAY  
SYSTEM**

**\$ 995**

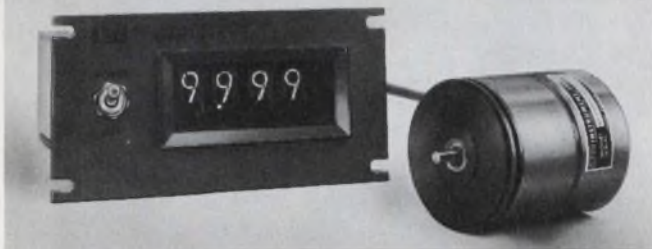

The LEM Instrument Corporation Model EDS-170 is a complete high-reliability position measuring system consisting of a unique absolute shaft encoder, a compact display and an interconnecting cable. NO ADDITIONAL EQUIPMENT IS REQUIRED.

The display accepts the BCD (8421) output of the encoder, translates and displays the position information in parallel decimal form on gas discharge tubes. All necessary power supplies and circuitry are built in. Auxiliary BCD outputs are available as are many other options and models.

All LEM encoders feature low torque and inertia, low noise, FAR FEWER BRUSHES, non-ambiguous output, and long trouble-free life. Request new data sheet.

Total Range: 00.00 to 99.99 revolutions  
Resolution: 0.01 revolution  
Encoder Starting Torque: 0.12 oz-in maximum  
Power Required: 115 V, 60 Hz, 10 watts max.

**LEM**

**INSTRUMENT CORPORATION**  
Subsidiary of TWIN DISC, INCORPORATED  
20 Sarah Drive, Farmingdale, New York 11735  
Phone (516) 293-7240

INFORMATION RETRIEVAL NUMBER 65

ELECTRONIC DESIGN 12, June 10, 1971

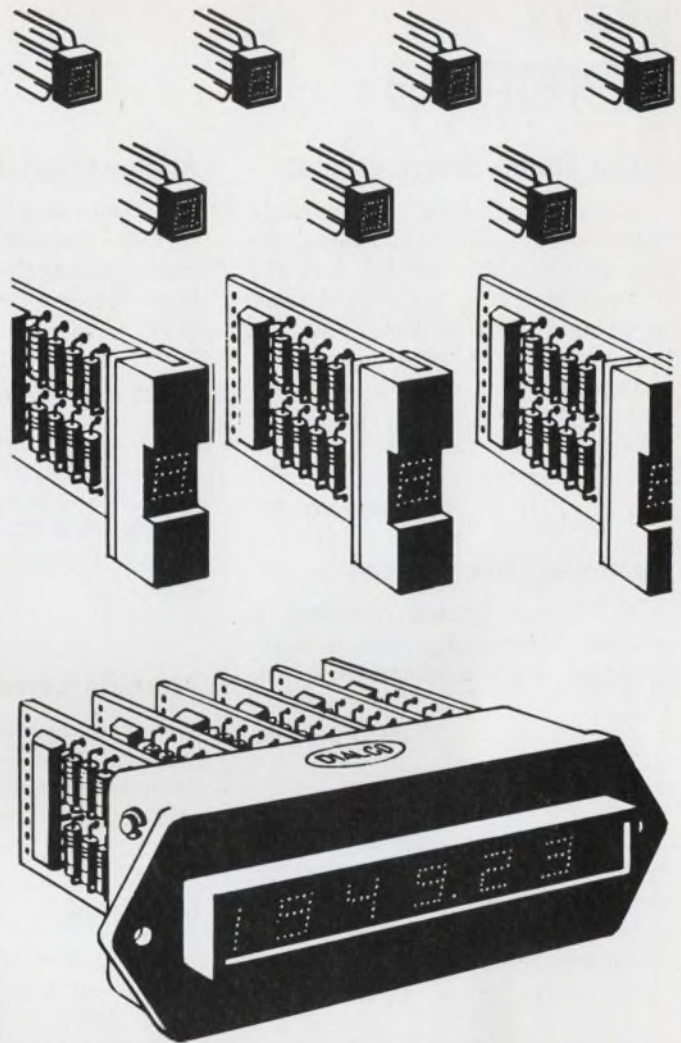

## Dialight— supermarket for solid-state (LED) readouts.

Dialight's DIODE-LITE™ line gives you complete design flexibility with LED reliability. Start . . . or stop . . . wherever you like. Choose from DIODE-LITE readout modules . . . these modules incorporated in readout packages with IC-compatible decoder/drivers . . . or complete display assemblies of 1 to 10 readout packages mounted in a bezel frame with window. Three character heights: .125", .205" and .625". Supermarket pricing and availability too.

Write for the DIODE-LITE Data File. It spans the entire LED spectrum . . . light sources, cartridges, indicator lights, illuminated pushbutton switches and readouts. Just what you'd expect from Dialight.

**DIALIGHT**

DIALIGHT CORPORATION, A NORTH AMERICAN PHILIPS COMPANY  
60 STEWART AVENUE, BROOKLYN, N.Y. 11237 • (212) 497-7600

INFORMATION RETRIEVAL NUMBER 66

# new literature

## Allied Radio Shack catalog

Allied Radio Shack's new spring/summer 1971 electronic parts, accessories and kits catalog No. 212 is available. This 116-page catalog is a handy buying guide for the builder, hobbyist, experimenter or anyone wanting a full selection of electronic parts, accessories, maintenance items and kits. Allied Radio Shack.

CIRCLE NO. 357

## Light-sensitive devices

A 32-page catalog furnishes a complete listing of standard light-sensitive devices. Solar Systems, Inc.

CIRCLE NO. 358

## Solid-state devices

A new 20-page condensed catalog profiles solid-state products that include chips, discretes, hybrids and optoelectronic devices. Centralab Semiconductor Div.

CIRCLE NO. 359

## Alumina substrates

Ultra-smooth alumina substrates for electronic applications are described in a new brochure. Materials Research Corp.

CIRCLE NO. 360

## Sensor photocells

A brochure describes new sensor silicon photovoltaic cells that peak at 555 nm, the green region of the visible spectrum, providing a spectral response curve identical to that of the human eye. Sensor Technology, Inc.

CIRCLE NO. 361

## CRTs

Characteristics of more than 80 CRTs are contained in a new catalog. Included are many types together with an equivalents list, phosphors guide and translation of CRT terms into French, German, Italian and Spanish. The M-O Valve Co., Ltd.

CIRCLE NO. 362

## Analog/digital filters

A new short-form catalog describes precision variable analog and programmable filters. Rockland Systems Corp.

CIRCLE NO. 363

## Scan converter tubes

Scan converter tubes and their use as memory elements in signal and data processing applications are detailed in a publication. Industrial Products Div., Hughes Aircraft Co.

CIRCLE NO. 364

## Alumina ceramics

A new brochure contains data on high-alumina ceramic products. Diamonite Products Mfg. Co., Div. of U. S. Ceramic Tile Co.

CIRCLE NO. 365

## Inductors

A data sheet describes two series of side-lead toroidal inductor coils. Coils range in inductance values from 0.01 through 10  $\mu$ H. J. W. Miller Co.

CIRCLE NO. 366

## Attenuator/modulator

A technical data sheet describing a new p-i-n diode attenuator/modulator is available. The diode provides voltage-controlled attenuation or modulation over a wide dynamic range and broadband frequency range in the matched mode. General Microwave Corp.

CIRCLE NO. 367

## Computer family

A new 100-page book enables users to configure and price computer systems matched to most real-time measurement and control applications. The handbook spans nine members of the computer family that feature on-site expandability from minicomputers priced under \$10,000 to multi-processing systems priced over \$300,000. Modular Computer Systems.

CIRCLE NO. 368

## Lafayette catalog

Lafayette Radio Electronics Corp. is making available its new 116-page 1971 summer catalog 714. The catalog introduces Lafayette's new four-channel amplifiers, tape decks and adapters. Also included is a complete line of electronic marine gear, portable radios, speakers, tape player/recorders and stereo headphones. Lafayette Radio Electronics Corp.

CIRCLE NO. 369

## Tachometers

A new 12-page bulletin describes a full line of tachometers for speed measurement and control equipment, and tachometer accessories for industrial and process-control applications. The Electric Tachometer Corp.

CIRCLE NO. 370

## Microwave devices

New microwave and metal-glaze components are described in a catalog. The 24-page booklet provides technical data, photographs, charts and schematics on more than 130 devices including coaxial and strip-line components, flange terminations, microstrip components, and rod, disc, metal-glaze and thick-film chip resistors. EMC Technology, Inc.

CIRCLE NO. 371

## Timers

Catalog HD12C describes all types of timers—electromechanical adjustable reset, interval or delay reset, hand set interval, cam-actuated single and multiple-switch repeat cycle, and solid-state delay or interval types. General Time Corp.

CIRCLE NO. 372

## Wire and cable

A new 40-page catalog features 134 new electronic wire and cable products. Cables are grouped by type and principal application throughout the catalog. Belden Corp.

CIRCLE NO. 373

# When RFI problems get sticky, try **stickn fingers**®

**Attaches faster, shields better than anything else!**

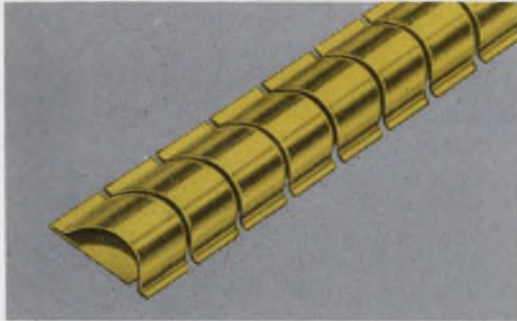

**SERIES 97-500** The original Sticky Fingers with superior shielding effectiveness.

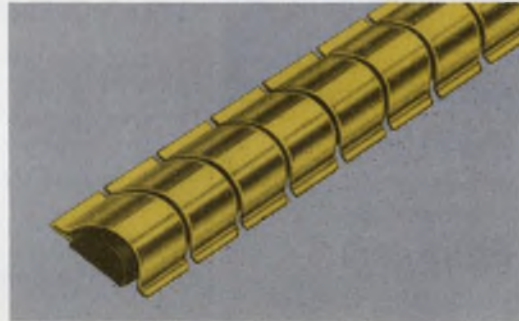

**SERIES 97-510** Provides even better magnetic shielding with Magnefil® insert strips.

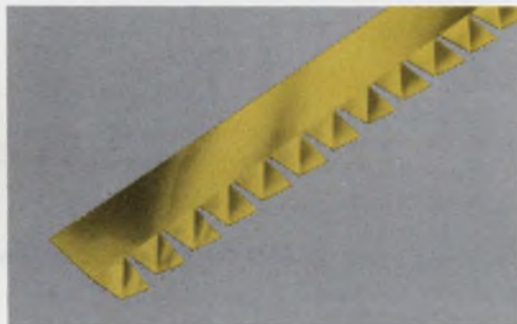

**SERIES 97-555** New Single-Twist Series for use when space is at a premium. Measures a scant  $\frac{3}{8}$ " wide.



**SERIES 97-560** New  $\frac{1}{2}$ " wide Double-Twist Series, ideal for panel divider bar cabinets.

Now you can specify the exact type beryllium copper gasket that solves just about every RFI/EMI problem. Perfect for quick, simple installation; ideal for retro-fitting. Self-adhesive eliminates need for special tools or fasteners. Write for free samples and catalog.

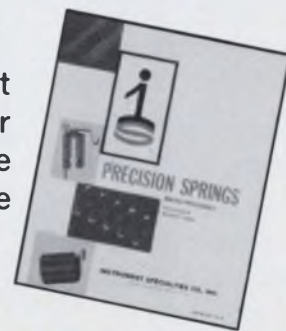

**INSTRUMENT SPECIALTIES COMPANY,** Dept. ED-65

Little Falls, N.J. 07424

Phone—201-256-3500 • TWX—710-988-5732

# ANNOUNCING!

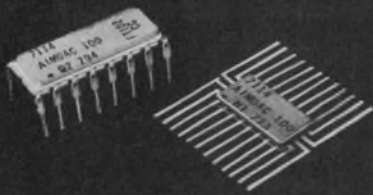

## AIM DAC-100 SERIES

### 10 BIT MINIATURE D/A CONVERTERS

#### COMPLETE!

Internal Reference and Ladder  
Just add op-amp

#### ACCURATE!

Linearity — 10 bits  $\pm 1/2$  bit

#### FAST!

Settles to  $1/2$  LSB in 375 nS max.

#### LOW COST!

\$23.80 @ 100 pieces

#### FEATURES

- **-55° to +125°C Performance**
- **$\pm 6V$  to  $\pm 18V$  Operation**
- **DTL/TTL Compatible**
  - **DIP or Flat Pak**
  - **Available Now!**

## REMEMBER

*monoOP-01 Fast Settling  
op-amp is the perfect  
companion to the AIM DAC-100*

- **0.7  $\mu$ sec settling to 0.1%**
- **Internally compensated**
- **15V/ $\mu$ sec slew rate**
- **18nA Input Bias Current**
- **\$3.65 @ 100 pieces**



1500 SPACE PARK DRIVE, SANTA CLARA, CALIFORNIA 95050  
TEL. (408) 248-9225 • TWX 910-338-0528 • CABLE MONO

A **BOURNS** Affiliate

INFORMATION RETRIEVAL NUMBER 68

## NEW LITERATURE

### Process control

A new two-color 290-page catalog contains a complete listing of 10,000 process control devices, including those that start, switch, sense, count and indicate. The quick-reference fully indexed catalog contains product photographs, outline drawings, dimensions and weights. General Electric.

CIRCLE NO. 374

### Wire markers

A new catalog describes a complete line of stock and custom sleeves for wire marking as well as for insulating, binding and encapsulating. W. H. Brady Co.

CIRCLE NO. 375

### Ac controllers

A 12-page brochure contains specifications and price information on a line of solid-state ac controllers. Hamlin Electronics, Inc.

CIRCLE NO. 376

### Gases

A new 114-page catalog on specialty gases, completely indexed and cross-referenced, describes more than 170 different compressed gases and standard gas mixtures, plus over 80 items of equipment for gas handling, blending and analysis. The catalog also contains a low-temperature physical properties table, measurement conversion charts and safety references, each related to the gases listed. Air Products and Chemicals, Inc.

CIRCLE NO. 377

### Hard-copy displays

A two-page data sheet contains descriptions and full specifications for 6-in. hard-copy displays. Alden Electronic & Impulse Recording Equipment Co., Inc.

CIRCLE NO. 378

### Zener diodes

A six-page zener diode selection guide details more than 700 zener diode types in various packages, voltages and currents. Microsemiconductor Corp.

CIRCLE NO. 379

### ICs

A new 20-page condensed IC catalog describes voltage regulators, clock drivers, ladder switches, amplifiers, power amplifiers and hybrid switches. General Instrument Corp.

CIRCLE NO. 380

### Semiconductor fuses

An eight-page bulletin describes a line of ferrule-type fast-reaction fuses for use in protecting power semiconductors where electrical characteristics are 250 V ac and 6 to 80 A. Carbone-Ferraz, Inc.

CIRCLE NO. 381

### Alloys handbook

A new 52-page handbook serves as a reference manual on corrosion-resistant high-nickel alloys and welding products. All commercial products are covered, including three new recently introduced alloys. Huntington Alloys.

CIRCLE NO. 382

### Op amps

A short-form catalog lists the latest models in a broad line of op amps. Analog Devices, Inc.

CIRCLE NO. 383

### Mercury-wetted relays

New technical data for a series of high-speed miniature mercury wetted relays is available. C. P. Clare & Co.

CIRCLE NO. 384

### Terminal blocks

An entire line of solderless terminal blocks and boards, with taper-pin wiring and solderless-wrap terminals is covered in an eight-page catalog. Continental Connector Corp.

CIRCLE NO. 385

### Functional decades

A brochure details voltage divider and resistance decade modules. Both English and Metric dimensions on all outline drawings and dimensional charts are used. The Digitran Co.

CIRCLE NO. 386

# bulletin board

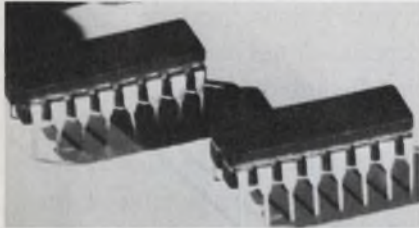

Motorola Semiconductor has expanded its MECL 10,000 logic series with two new ceramic DIP ICs: the MC10110L dual 3-input/3-output OR gate and the MC10111L dual 3-input/3-output NOR gate. To be introduced later this year are a 256-bit fusible-link ROM, a 64-bit RAM, a look-ahead carry block and 10 other complex functions.

CIRCLE NO. 387

A short and efficient loader—requiring only 315 decimal words of memory—is now available from Computer Automation, Inc., for their models 116 and 216 mini-computers and naked-minis.

CIRCLE NO. 388

Black alumina ceramic materials for use with optoelectronic displays and IC devices have been developed by Metalized Ceramics Corp., Providence, R. I.

CIRCLE NO. 389

New green light-emitting semiconductor dice are now available from Ferranti Electric, Inc.

CIRCLE NO. 390

National Semiconductor is introducing both standard and tri-state versions of a new 256-bit TTL ROM.

CIRCLE NO. 391

Price reductions averaging 29% for eight popular transistors have been announced by Motorola Semiconductor. They include types 2N3903 through 2N3906 and 2N4123 through 2N4126.

CIRCLE NO. 392

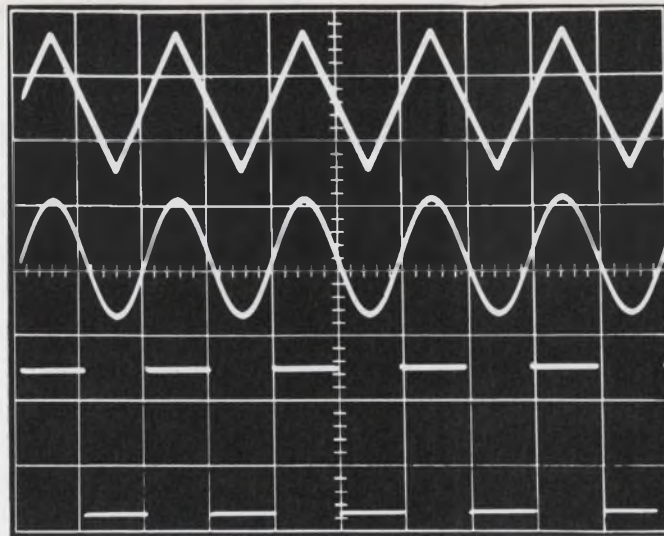

actual unretouched photograph of triangle, sine and square waves generated by the Heath EU-81A and displayed on the Heath EU-70A dual trace scope. Frequency 1 kHz.

## How to get a 0.1 Hz to 1 MHz function generator with VCO for only \$245:



## order the new Heath EU-81A

Unmatched as a versatile, moderate price lab and design tool... provides sweep and/or modulating signals... tests servo system response... use as a VCO in PLL systems... provides frequency multiplication... tests amplifier response, distortion and stability... use as a variable BFO... a tone generator... a repetition rate generator.

Provides square, sine and triangle waveforms variable in 7 decade steps from 0.1 Hz to 1 MHz... 50 ohm BNC output. Frequency and function selection are fast and accurate with front panel pushbuttons and linear dial.

Additional features include front panel DC offset variable to maximum signal amplitude... variable 20 dB output level... pushbutton 20 dB attenuator... TTL-compatible front panel sync output... AND external voltage control or sweep with a 10:1 dynamic range at no extra cost! Order your EU-81A now.

Assembled EU-81A, 9 lbs. .... \$245.00\*

**EU-81A SPECIFICATIONS:** Output: All modes, 50 ohm output impedance, 20 V P-P open circuit. Adjustable DC offset continuously variable to maximum signal amplitude. Frequency range: 0.1 Hz to 1 MHz in 7 decades; continuously adjustable with linear dial. Triangular waveform: 95% linearity to 100 kHz. Sine waveform: Harmonic distortion - 1%, 5 Hz to 100 kHz (1/2% typical); less than 2% to 1 MHz. Square wave: 125 ns rise or fall time. Waveform symmetry: ±2% to 100 kHz. Frequency dial accuracy: ±3% of full scale. Frequency stability after 1 hour with external voltage control: 1 Hz to 1 MHz, ±0.05% for 10 minutes; ±0.3% for 24 hours. 0.1 Hz to 1 MHz, ±0.25% for 10 minutes. Vertical precision: Triangular amplifier - 0.2 dB to 1 MHz. Square amplifier - 0.2 dB to 1 MHz. Sine amplifier - 0.2 dB to 100 kHz, down 3 dB at 1 MHz. External frequency control: Sweep mode, ±10 V maximum into 10 k ohms. Voltage control mode, 0 to 10 V into 100 k ohms. Operating temperature: 10 to 40 degrees C. Power consumption: 18 watts. Power requirements: 120/240 VAC, 50/60 Hz. Dimensions: 5 5/8" H x 8 7/8" W x 11 5/8" D. Net weight: 6 lbs.

### FREE HEATH SCIENTIFIC INSTRUMENTATION CATALOG

Investigate these and other new ideas in Spectroscopy, Digital Instrumentation, Lab Equipment and Test Equipment. Send for your FREE catalog now.

HEATH COMPANY, Dept. 520-26  
Benton Harbor, Michigan 49022

- Please send free Heath Scientific Instrumentation Catalog  
 Please send free EU-81A Specification Sheet.

Name \_\_\_\_\_

Address \_\_\_\_\_

City \_\_\_\_\_

State \_\_\_\_\_

Zip \_\_\_\_\_

\*Mail order prices; FOB factory.

Prices & specifications subject to change without notice. EK-303

ELECTRONIC DESIGN'S function is:

- To aid progress in the electronics manufacturing industry by promoting good design.
- To give the electronic design engineer concepts and ideas that make his job easier and more productive.
- To provide a central source of timely electronics information.
- To promote two-way communication between manufacturer and engineer.

**Want a subscription?** ELECTRONIC DESIGN is sent free to qualified engineers and engineering managers doing design work, supervising design or setting standards in the United States and Western Europe. For a free subscription, use the postfree application form inside the back cover. If none is included, write to us direct for an application form.

If you do not qualify, you may take out a paid subscription for \$25 a year in the U.S.A., \$35 a year elsewhere. Single copies are \$1.50 each.

**If you change your address,** send us an old mailing label and your new address; there is generally a prepaid postcard for this inside the back cover. You will have to requalify to continue receiving ELECTRONIC DESIGN free.

**The accuracy policy of ELECTRONIC DESIGN is:**

- To make reasonable efforts to ensure the accuracy of editorial matter.
- To publish prompt corrections whenever inaccuracies are brought to our attention. Corrections appear at the end of the Letters column.
- To refuse any advertisement deemed to be misleading or fraudulent.

Microfilm copies are available of complete volumes of ELECTRONIC DESIGN at \$19.00 per volume, beginning with Volume 9, 1961. Work is now in process to complete the microfilm edition of Volumes 1-8. Reprints of individual articles may be obtained for \$2.00 each, prepaid (\$.50 for each additional copy of the same article) no matter how long the article. For further details and to place orders, contact the Customer Services Department, University Microfilms, 300 North Zeeb Road, Ann Arbor, Michigan 48106; telephone (313) 761-4700.

**Want to contact us?** If you have any comments or wish to submit a manuscript or article outline, address your correspondence to:

Editor  
ELECTRONIC DESIGN,  
850 Third Avenue,  
New York, N.Y. 10022.

## Terminal Block Selector



A new 24-page, completely illustrated catalog contains photos, descriptions, ratings, engineering drawings, and prices of the complete line of Curtis terminal blocks. Included are printed circuit, insulated feed-thru, quick disconnect, track type, and high current terminal blocks. Handy selection chart quickly locates the perfect block for your particular requirements. Send today for your free copy.

### Curtis Development & Mfg. Co.

3236 North 33rd Street  
Milwaukee, Wisconsin 53216

CIRCLE NO. 174

## World's Largest Line of Smallest Supplies



Now the world's smallest power supplies for microelectronics are available in the world's largest line of high power density, high efficiency supplies: 54 off-the-shelf models. From 100W to 500W; from 3VDC to 30VDC; single, dual, triple outputs; commercial, military, export models. Now in use by such leaders as Burroughs, Control Data, Honeywell, IBM, Litton, NCR, RCA, Univac, and many Government installations. Shown (left): Model SP631, 5VDC/100A, typical efficiency 70%, 8.50" x 6.81" x 8.85", 21.5 lbs., \$695. (Right): Model SP601, 5VDC/20A, typical efficiency 65%, 3.25" x 6.50" x 7.50", 6 lbs., \$400. Custom development and production also available.

CIRCLE NO. 175

### Trio Laboratories, Inc.

80 Dupont Street,  
Plainview, L. I., N. Y. 11803

## Free Catalog of Technical Books



Hayden Book Company's 1971 Catalog describes a wide range of guidebooks, texts, and references of interest to engineers. Among areas covered are electrical and electronics engineering, professional engineering examinations, and computer technology and programming. Also included are texts, references, and guides for training and updating technical personnel. **Circle the reader service number for a free copy.**

CIRCLE NO. 176

### Hayden Book Company, Inc.

116 West 14th Street  
New York, N. Y. 10011

# Manufacturers

Advertisements of booklets, brochures, catalogs and data sheets. To order use Reader-ServiceCard (Advertisement)

## Fight Fuzziness with New Real-Time 256-point Correlator

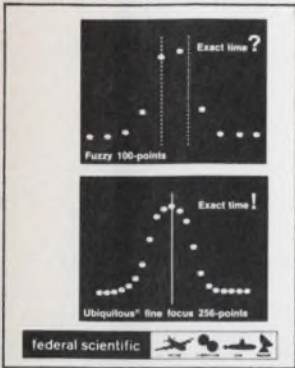

UC-201A Ubiquitous® Correlator is a complete time-domain measurement lab for real-time auto & cross-correlation, signal enhancement, & probability. For underwater acoustics, fluid dynamics, medical research, vibration analysis, noise source identification. Features: exact time measurements with digital dial; computes integral & differential of any stored function (converts probability density to cumulative distribution without rerunning data); pre-computational delay built-in (256 samples); sampling increments from 1/2 usec to 2 sec; complete ext. (computer) control plus digital outputs; built-in test signals for all modes; small, portable, easy to use; reasonably priced. Many options.

CIRCLE NO. 177

### Federal Scientific Corporation

a subsidiary of Elgin National Industries, Inc.  
615 West 131st Street, New York, N. Y. 10027

## Economical High Performance Electrometers

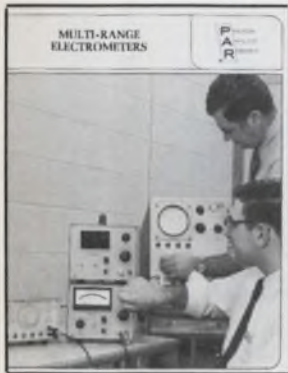

New P.A.R. electrometers offer superior performance at low cost. Model 134, with wide range and high stability, is priced at \$615; Model 135, with self-contained battery power supply, \$675; and Model 136 with digital display and BCD output, \$995. Drift, offset and noise figures are lowest available in this price range. Other features include guarded input circuits and fast recovery from large overloads. Full line of accessories available. Request new brochure, demonstration or applications assistance.

CIRCLE NO. 178

### Princeton Applied Research Corporation

Box 565, Princeton, New Jersey 08540 — (609) 452-2111

## New Tech-Data-Pak on Resistors

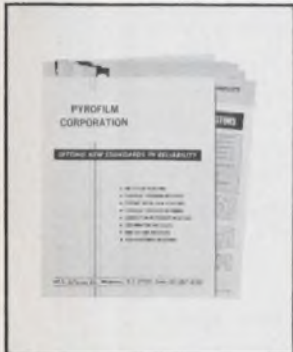

There's a Pyrofilm resistor to satisfy your most precise circuit designs . . . send for the free TECH-DATA-PAK which includes complete specifications on the entire Pyrofilm line including: CHIPS . . . MIL-R-55182 EXTENDED RESISTANCE RANGE . . . HIGH VOLTAGE . . . GLASS SEALED METAL FILM . . . EXTENDED RANGE METAL FILM . . . HIGH MEGOHM . . . NETWORKS . . . MICROWAVE RESISTORS.

CIRCLE NO. 179

### Pyrofilm Corporation

60 S. Jefferson Rd.  
Whippany, N. J. 07981  
(201) 887-8100

# Electronic Design

## Advertising Sales Staff

Keith Aldrich  
Sales Manager

### New York 10022

Robert W. Gascoigne  
Samuel M. Deitch  
Daniel J. Rowland  
850 Third Avenue  
(212) Plaza 1-5530  
TWX: 710-581-2874

### Philadelphia 19025

Mort Sullivan  
P.O. Box 126  
Dresher, Pa.  
(215) 884-6880

### Boston 02154

Joseph F. Palmer  
1268 Main Street  
Waltham, Mass.  
(617) 894-2700

### Chicago 60611

Thomas P. Kavooras  
Berry Conner, Jr.  
200 East Ontario  
(312) 337-0588

### Cleveland

Thomas P. Kavooras  
(Chicago)  
(312) 337-0588  
(call collect)

### Los Angeles 90303

Stanley I. Ehrenclou  
Burt Underwood  
2930 Imperial Highway  
Inglewood, Calif.  
(213) 757-0183

### San Francisco 94022

Jerry D. Latta  
95 Main Street  
Los Altos, Calif.  
(415) 941-3084

### London W. 1

For United Kingdom and Holland  
Brayton C. Nichols

For Eastern Europe  
Peter Kehr

The American Magazine Group

27 Maddox Street  
London, W. 1, England  
Phone: 499-0180  
Cable: Ammagnic, London

### Verviers, Belgium

For Continental Europe  
Andre Jamar  
1, Ru Mallar, 1  
(087) 253.83 Telex 41563

### Tokyo

Haruki Hirayama  
Electronic Media Service  
5th Floor, Lila Bldg.,  
4-9-8 Roppongi  
Minato-ku  
Phone: 402-4556  
Cable: Electronicmedia, Tokyo



# YOKE SPECIALISTS

## FOR INFORMATION DISPLAYS



Syntronic's devotion to precision and attention to detail assure skillfully engineered deflection yokes in prototype or full production quantities. A complete line of value engineered yokes offer cost saving solutions to your CRT projects. Consult scientifically oriented Syntronic Yoke Specialists for the right yoke for your display.

***Syntronic*** INSTRUMENTS, INC.  
 100 Industrial Road, Addison, Ill.  
 Phone: Area 312, 543-6444

INFORMATION RETRIEVAL NUMBER 71

# Taking Over



Until now you've had to get by with something else. No more.

Changing to flat woven interconnect systems can be the simplest yet one of the most significant design improvements you've ever accomplished. Compact and uniquely flexible, cables and harnesses by Woven Electronics bring neatness and accuracy to every application. Fast, easy lead exposure and stripping are primary advantages.

Name your need. Woven Electronics will fit it, with basic interconnects or precise custom fabrication.

## WOVEN ELECTRONICS

A Division of Southern Weaving Company  
 P. O. Box 189 Mauldin, South Carolina 29662 803/288 4411

Represented nationally by Zippertubing

INFORMATION RETRIEVAL NUMBER 72

# advertiser's index

Advertiser	Page
Alco Electronic Products, Inc. ....	87
Allen-Bradley Co. ....	27
American Lava Corporation ....	11
Amphenol Components Group ....	12
Analog Devices, Inc. ....	93
Anzac Electronics, Division of Adams-Russell ....	106
Augat, Inc. ....	119
Australian Dept. of Trade & Industry ....	78
Belden Corporation ....	29
Burroughs Corporation ....	18
Cambridge Thermionic Corporation..	86
CELCO (Constantine Engineering Laboratories Co.) ....	109
Chicago Miniature Lamp Works.....	103
Cinch-Nuline, A Division of TRW, Inc. ....	1
Computer Labs ....	42
Constantine Engineering Labs. Co. (CELCO) ....	109
Curtis Development & Mfg. Co.....	116
Dale Electronics, Inc. ....	Cover III
Dialight Corporation ....	111
Digital Equipment Corporation .....	77
Dormeyer Industries, Inc. ....	107
Edmund Scientific Company .....	109
Elco Corporation ....	16
European Electronic Products .....	95
Facit-Odhner, Inc. ....	111
Fairchild Semiconductor, A Division Fairchild Camera and Instrument Corporation .....	70, 71
Federal Scientific Corporation .....	117
Fort Electronic Products, A Division of Syner-Data, Inc. ....	63
GTE Sylvania .....	53
General Electric Company .....	110
Grayhill, Inc. ....	104
Harris Semiconductor, A Division of Harris Intertype Corporation .....	84, 85
Hayden Book Company, Inc.....	36, 116
Haydon Company, A. W. ....	33
Heath Company .....	115
Hewlett-Packard .....	Cover II, 4, 5, 34, 35, 88
Hewlett Packard, New Jersey .....	81
Honeywell, Inc. ....	119
Instrument Specialities Company, Inc. ....	113
Johanson Manufacturing Corp. ....	7



# ULTRA LOW L.S.I. SOCKETS

## PRECISION MACHINED CONTACTS

Sockets available in 24, 28, 36 and 40 contacts on .600 in. spacing between rows. Also available with 14, 16, 18 contacts on .300 inch spacing.



Molded glass filled nylon insulator with polarization notch and mounting holes.

Beryllium copper contacts gold over nickel plated in P.C. or wire wrap termination.

Sockets may be mounted end to end maintaining continuous .100 in. grid spacing.

.125 inch insulator height.

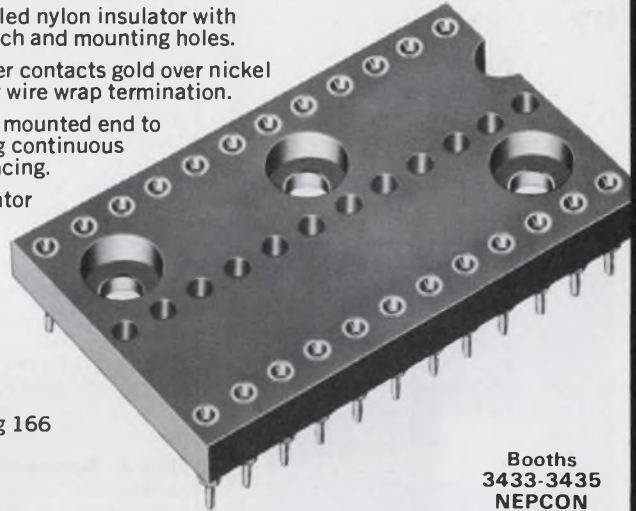

Request Catalog 166

# AUGAT

INC. TEL: 617-222-2202  
31 PERRY AVE., ATTLEBORO, MASS. 02703

Booths  
3433-3435  
NEPCON  
EAST

INFORMATION RETRIEVAL NUMBER 73

Advertiser	Page
Keithley Instruments, Inc. ....	6
LEM Instrument Corp. ....	111
Ledex, Inc. ....	108
LogiMetrics, Inc. ....	97
Maxi-Switch Co. ....	104
MicroSwitch, A Division of Honeywell .....	44
Microwave Associates, Inc. ....	31
Midtex, Incorporated .....	43
Monsanto Company .....	83, 16A
Mostek Corporation .....	89
Motorola Component Products Dept. ....	14
Motorola Semiconductor Products, Inc. ....	8, 9, 40, 41
National Semiconductor Corporation .....	59, 60, 61, 62
Philips Electronic Components and Materials Division .....	96A
Precision Monolithics, Incorporated .....	114
Princeton Applied Research Corp. ....	117
Pyrofilm Corporation .....	117
RCA Electronic Components and Devices .....	Cover IV
RFL Industries, Inc. ....	105
Raytheon Semiconductors .....	16B
Rogers Corporation .....	107
Schauer Manufacturing Corp. ....	32
Schneider Electronique .....	96B
Siemens Corporation .....	36
Sigma Instruments, Inc. ....	10
Signal Analysis Industries Corp. ....	107
Simpson Electric Company .....	99
Sprague Electric Company .....	21
Sylvania Electric Products, Inc., Electronic Components .....	79
Syntronic Instruments, Inc. ....	118
TRW, Inc. ....	2
Tektronix, Inc. ....	39
Tescom Instrument Division .....	110
Texas Instrument Incorporated, Components Group .....	32A-F
Trio Laboratories, Inc. ....	116
Triplett Corporation .....	90
Union Carbide Corporation .....	17
U.S. Components, Inc. ....	101
Vactec, Inc. ....	13
Vero Electronics, Inc. ....	109
Weston Components Division .....	15
Woven Electronics .....	118
Yewtec Corporation .....	120

## YOU AND Honeywell DO IT BETTER...

- PACKAGING YOUR SYSTEMS
- STYLING YOUR PRODUCT
- HARMONIZING COLORS
- SERVICING COMPONENTS
- IMPROVING MARKETABILITY

New Honeywell "Styleline" Series 4000 MODU-MOUNT cabinetry broadens your packaging horizon with far more design and styling features. Aluminum trim . . . vinyl inserts . . . extended side panels . . . and six standard colors . . . plus Honeywell craftsmanship, 14-gauge frame construction. RAPID DELIVERY. Worth checking for your systems!

### YOUR FACTBOOK

A 52-page designer's and specifier's delight! Includes "how to" for functional excellence AND a new color-harmonizing guide, plus all the data you need for your finest systems.



**Honeywell** Wabash, Indiana 46992

INFORMATION RETRIEVAL NUMBER 74

# free

precision  
instrumentation  
by

**YEW**

condensed catalog



Yewtec Corporation  
1995 Palmer Avenue  
Larchmont, N.Y. 10538  
Telephone: 914-834-3550  
U.S.A. Subsidiary of

YEW Yokogawa Electric Works, Ltd.  
Tokyo, Japan

## for the asking!

Yokogawa Electric Works, Ltd. is one of the world's leaders in precision instrumentation and has a reputation backed by over fifty years of research and experience. We hope that you would like to know more about our company and products.

Our new precision instrumentation catalog covers the comprehensive YEW line of recorders, oscillographs, precision voltage, current and watt standards, portable instrumentation, and magnetic test equipment. And it's yours for the asking. Just write, telephone or circle the indicated reader service number.

**YEW**

Yokogawa Electric Works, Ltd., Tokyo, Japan

In the USA, contact:

Yewtec Corporation  
1995 Palmer Ave., Larchmont, N.Y. 10538  
Telephone: 914-834-3550

# product index

**Information Retrieval Service.** New Products, Evaluation Samples (ES), Design Aids (DA), Application Notes (AN), and New Literature (NL) in this issue are listed here with page and Information Retrieval numbers. Reader requests will be promptly processed by computer and mailed to the manufacturer within three days.

Category	Page	IRN	Category	Page	IRN
<b>Components</b>			power supply	102	300
capacitors, tantalum	104	341	regulator, dc-to-dc	103	302
delay line, glass	104	342	timing modules	102	297
indicator lamp	104	340			
readout tubes	105	343	<b>Packaging &amp; Materials</b>		
relay, hybrid	105	347	heat sinks, DIP	100	293
relay, 3pst	105	344	PC boards	100	292
switch, slide	105	348			
switches, keyboard	105	345	<b>new literature</b>		
transformers, pulse	105	346	Allied Radio Shack		
			catalog	112	357
<b>Data Processing</b>			alloys handbook	114	382
data-logging system	96	279	alumina ceramics	112	365
modem, data	96	281	alumina substrates	112	360
readout system, display	96	282	attenuator/modulator	112	367
terminal, graphic	96	280	chip devices	112	359
			computers	112	368
<b>ICs &amp; Semiconductors</b>			controllers, ac	114	376
arithmetic logic unit	92	270	CRTs	112	362
arithmetic logic unit	92	273	diodes, zener	114	379
converter, d/a	92	266	displays, hard-copy	114	378
dividers, IC	91	263	filters, analog	112	363
level shifters	92	268	filters, digital	112	363
line driver/receiver	92	271	functional devices	114	386
multivibrator, IC	91	261	fuses, semiconductor	114	381
op amp, FET	92	274	gases	114	377
op amp, IC	92	267	hybrid devices	112	359
RAM, MOS 256-bit	92	269	ICs	114	380
registers, shift	91	262	inductors	112	366
registers, shift	92	272	Lafayette catalog	112	369
ROMs, SOS	91	260	light-sensitive devices	112	358
timing circuit	92	265	microwave devices	112	371
transistor arrays	91	264	op amps	114	383
			optoelectronic devices	112	359
<b>Instrumentation</b>			photocells	112	361
DMM	98	285	process control	114	374
DMM, 3-1/2-digit	100	286	relays, mercury	114	384
DMM, 5-1/2-digit	100	289	scan converter tubes	112	364
DPM, 3-1/2-digit	100	290	tachometers	112	370
DPMs, 3 and 4-digit	100	287	terminal blocks	114	385
DVM, pocket	98	284	timers	112	372
generator, waveform	100	291	wire and cable	112	373
oscillator, RC	100	288	wire markers	114	375
tester, a/d and d/a	98	283			
			<b>application notes</b>		
<b>Microwaves &amp; Lasers</b>			amplifier design, audio	110	356
amplifiers, low-noise	94	278	gate design, analog	110	352
light detectors	94	277	impulse analysis	110	354
mixer, double balanced	94	275	logic handbook, digital	110	353
photocells, CdS/CdSe	94	276	sweeping, frequency	110	355
<b>Modules &amp; Subassemblies</b>			<b>design aids</b>		
converter, a/d	103	303	IEEE symbol standard	108	—
converter, synchro	103	304	tapes, insulating	108	351
display, hexadecimal	102	294			
displays and counters	102	296	<b>evaluation samples</b>		
drivers, synchro	102	298	fasteners, wire	106	350
indicator, digital	102	299	wafers, chassis	106	349
limiter, current	102	295			
line sensors	103	301			

# Interchange.

*...and get change!*

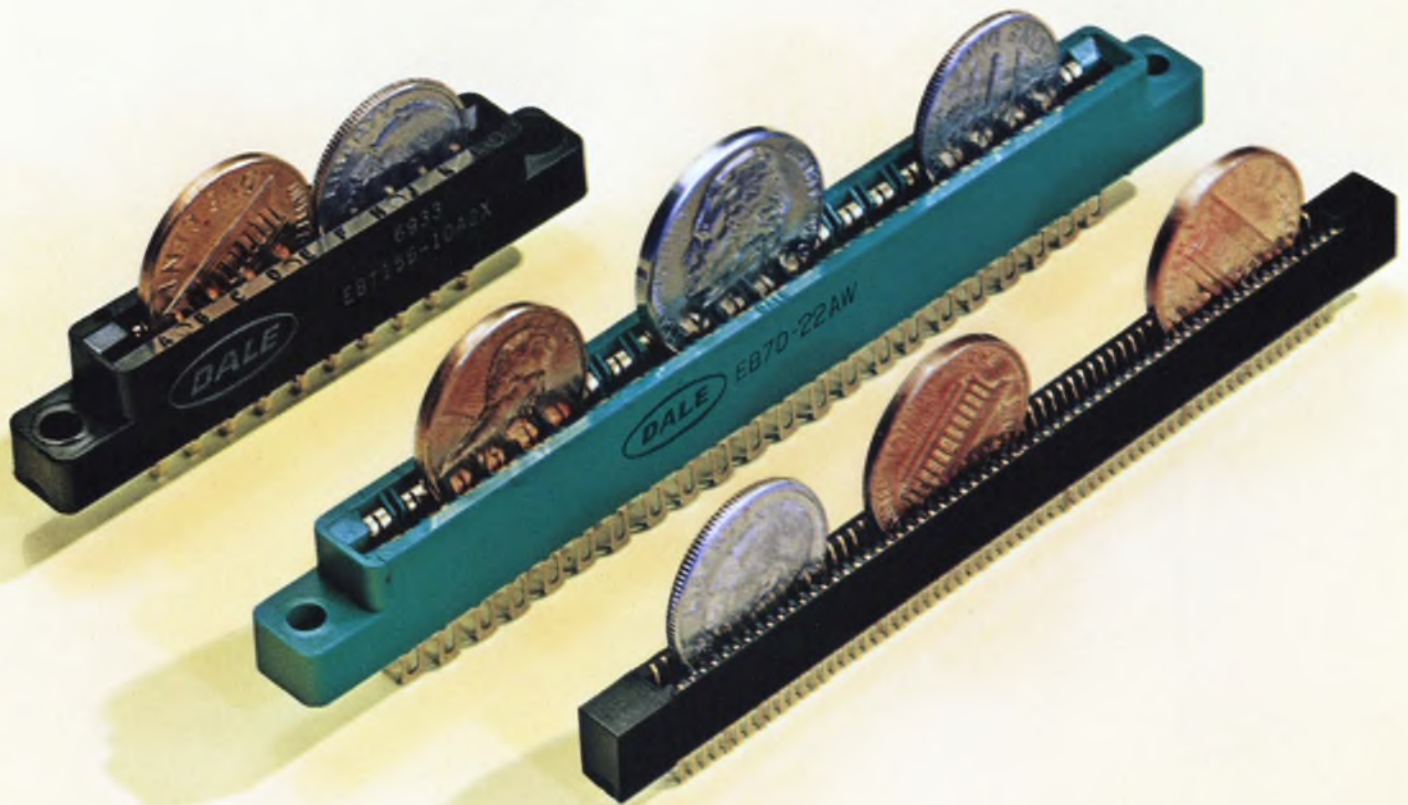

## Specify Dale Edgeboards

Dale is ready to deliver your choice of three of the industry's most popular edgeboard connectors...very well made...very interchangeable...very competitively priced. If you're looking for an edge in meeting production schedules and holding the line on costs, contact Dale today.

*Get your edge by  
calling 605-665-9301*

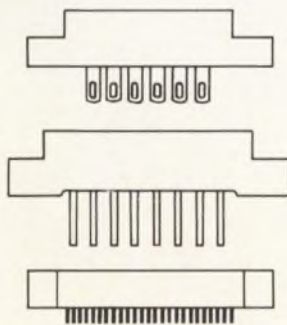

**EB 7** New .156" model with reliable bifurcated bellows contacts. Single row (6, 10, 15, 18, 22 contacts). Double row (12, 20, 30, 36, 44 contacts). Solder eye terminals. For 1/16" board.

**EBT 156** Top-selling .156" model with rugged tuning fork contacts (8, 10, 12, 15, 18, 22). Dip, solder eye or wrap terminals. For 1/16" boards.

**EBTL 050** Industry's thinnest .050" model. Only .158" thick for 1/32" boards; .190" thick for 1/16" boards. Cantilever-style contacts (8, 16, 20, 25, 32, 50, 64 per side).



**DALE ELECTRONICS, INC.**

East Highway 50, Yankton, South Dakota 57078. In Canada: Dale Electronics Canada, Ltd., A subsidiary of The Lionel Corporation

# TA 7994 - first commercially available, emitter-ballasted, microwave power transistor in a stripline package.

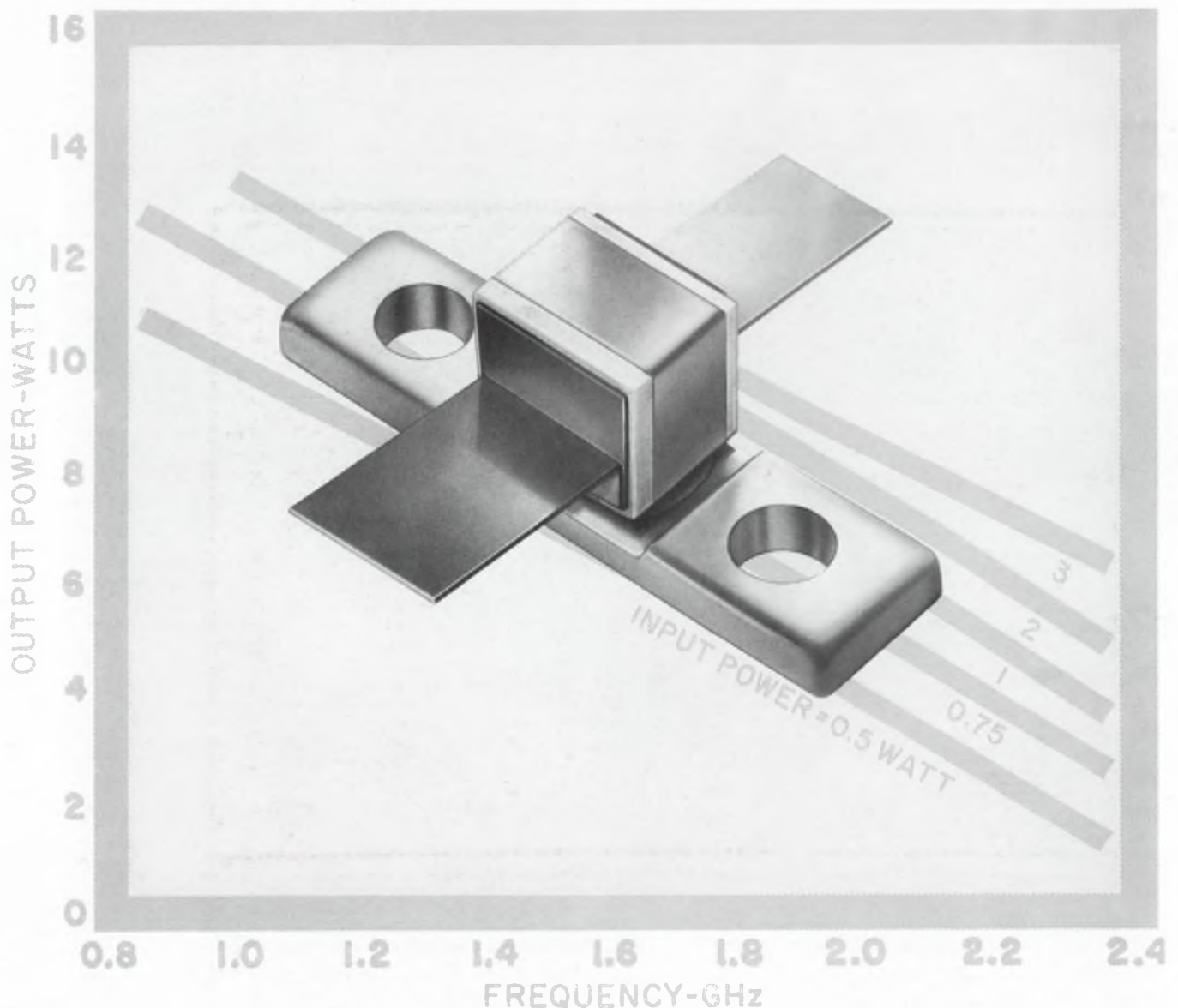

For more information on TA7994 and other RF power transistors, see your local RCA Representative or your RCA Distributor. For technical details, write: RCA, Commercial Engineering, Section 57F-10/UF10, Harrison, N.J. 07029. International: RCA, Sunbury-on-Thames, U.K., or P.O. Box 112, Hong Kong.

INFORMATION RETRIEVAL NUMBER 234

**RCA**  
RF Devices