

KYW

RADIO 1100 KC

815 SUPERIOR AVENUE, N.E.—CLEVELAND 14, OHIO—CHerry 1-0942

August 4, 1958

Mr. Norman L. Maguire
1420 Columbia Drive NE
Albuquerque, New Mexico

Dear Mr. Maguire:

Thank you for your letter of July 25, 1958, reporting reception of KYW on December 27, 1957.

Your report and comments are helpful to us, and we are pleased to verify your reception.

We hope you will be able to receive further programming from KYW.

Very truly yours,

S. V. Stadig
Chief Engineer

SVS:an

WAND



THE

MAGIC

WAND BROADCASTING CO.

TRADE MARK

AM FM

September 25, 1947

Norman L. Maguire,
185 Williams Street,
Glastenbury, Conn.

Dear Mr. Maguire:

Thank you for your report on WAND reception.
The report was correct.

Best wishes and good luck in DXing.

Sincerely,

MAGIC WAND BROADCASTING CO.

Ray Wallace
Ray Wallace

"EVERY DAY IS WAND'S DAY"

COPYRIGHT 1947

WAKR

5000 WATTS

SUMMIT RADIO CORPORATION

Basic Blue Network

UNLIMITED TIME

FIRST CENTRAL TOWER
AKRON 8, OHIO

October 13, 1945

Mr. Norman L. Maguire
83 Prospect Street
East Hartford 8, Conn.

Dear Mr. Maguire:

This will confirm your report of reception of Radio Station WAKR, operating on 1590 Kilocycles, on October 4, 1945, 10:30 PM, E.S.T.

Many thanks for having written us.

Sincerely,

George V. Paul

George V. Paul
Chief Engineer

GVP/BAM



ROBERT M. BEER
GENERAL MANAGER
PHONE 1575-1

NEWS & PROGRAM
DEPARTMENTS
PHONE 1574-1

AM-FM
WATG

OWNED AND OPERATED BY THE PUBLISHERS OF THE ASHLAND TIMES-GAZETTE

ASHLAND, OHIO
November 9, 1951

Norman L. Maguire
434 North Maple
Albuquerque, New Mexico

Dear Sir:

This is verification of your report, regarding reception of our signal. This signal being in the form of a special "DX" Broadcast which originated between 4:00 and 5:00 AM, November 26, 1951.

Your report compares with our log and is correct as stated.

WATG is located 3 miles Southwest of Ashland, Ohio, on Route 42. Transmitting equipment is RCA throughout. The WATG tower is 285' in height and the base is situated 1,200' above sea level. WATG-FM, 10,200 Watts is associated and duplicates the WATG programs.

Visitors are always welcomed at the Station.

Mr. Beer, Manager and myself thank you for your interest and information.

Very truly yours,

Richard Matthes

Richard Matthes
Chief Engineer
WATG AM-FM

RM:sp

November 19, 1957

Mr. Norman L. Maguire

W5NKF

434 North Maple
Albuquerque, New Mexico.

○ Hills O.K. -

Program details concerning WBE X
the morning of November 4, 1957 are correct.I seldom answer BC-SW's hi, but
being a "W5" I had to do something about it, hi!

I am ready to go back on air, 20 meter phone

○ with a K.W. — antenna holding me back.

But this afternoon, I finally got my 75'
utility pole for my rotary for 20 meters.

73 es SK

Harold Counts
Chief Engineer
es W8CUO



UNITED BROADCASTING COMPANY

WHK-WCLE-WHKC

WHK-WCLE-CLEVELAND
1311 TERMINAL TOWER
WHKC-COLUMBUS
22 E. GAY STREET
AFFILIATE
WKBN-YOUNGSTOWN

1311 TERMINAL TOWER
CLEVELAND, OHIO

November 19, 1941

Mr. Norman L. Maguire
600 N. University
Albuquerque, New Mexico

Dear Mr. Maguire:

This will acknowledge and verify your report of reception of our station, WCLE, on November 11th, from 3:05 to 3:20 A.M. CST.

We thank you very much for your interest in this matter.

Very truly yours,

UNITED BROADCASTING COMPANY

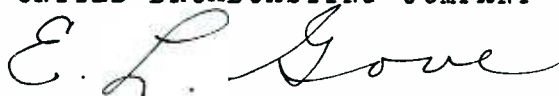

E. L. Gove
Technical Supervisor

rc

STARK BROADCASTING CORPORATION

W C M W

317 W. TUSCARAWAS ST.

CANTON, OHIO

August 19, 1946

Mr. Norman L. Maquire
185 Williams Street
Glastonbury, Conn.

Dear Sir:

WCMW was very happy to receive your report of our test transmission into your territory on the morning of August 6, 1946. As this was our first week of being on the air, we are very grateful to the listeners that send us reports of our program transmission.

In checking over your program verification data with our master log, we find it to be entirely correct.

WCMW's transmitter is located about four miles north west of Canton on the Hills and Dales road. The antenna tower is 326 feet high. The ground surrounding it is ideal for radio transmission being slightly marshy and for about four feet underneath carries a constant water level. This is one of the reasons why WCMW's signals have been reaching out so far.

WCMW is a daytime station only and will operate between the hours of local sunrise and local sunset.

Yours sincerely,

STARK BROADCASTING CORPORATION

R. G. Lister
Vice President
and
General Manager

RGL::jd



Akron Broadcasting Corporation

Palace Theatre Arcade, Akron 8, Ohio - FR-7114

- your *cue* to better listening
- your *cue* to more sales in the Akron Area

November 30, 1953

Norman L. Maguire
 434 Maple Street NE
 Albuquerque, New Mexico

Dear Mr. Maguire:

This is to verify your reception of WCUE at 5 a.m.
 on November 23, 1953.

Thank you for your letter.

Cordially,

George Paul
 Engineer WCUE



One of Ohio's Outstanding Independent Stations

Wcue

Akron Broadcasting Corporation

Palace Theatre Arcade, Akron 8, Ohio - FR-7114

- your **cue** to better listening
- your **cue** to more sales in the Akron Area

December 15, 1953

Norman L. Maguire
434 Maple Street NE
Albuquerque, New Mexico

Dear Mr. Maguire:

Thank you for your letter of November 23, 1953. We would like to verify your reception on that morning between 5:00 a.m. - 5:10 a.m..

Cordially,



George Paul
Chief Engineer



One of Ohio's Outstanding Independent Stations

W E R E

Cleveland

CLEVELAND BROADCASTING INC. 1501 EUCLID AVENUE

15, OHIO

September 28, 1954

Mr. Norman L. Maguire
1120 Columbia Drive, N.E.
Albuquerque, N. Mexico

Dear Sir:

Thank you for reception report of WERE.

Your report was of great interest.

I hope someday in the future you'll be able to pick-up
WERE again.

Sincerely,

RADIO STATION W E R E

Harry Dennis

Harry Dennis
Chief Engineer

HD/gmr

WEOL

SERVING NORTHERN OHIO

930 KC A.M. - 107.3 MC F.M.

ELYRIA SAVINGS & TRUST BLDG., ELYRIA, OHIO — ANTLERS HOTEL, LORAIN, OHIO

June 16, 1955

Mr. Norman L. Maguire
1420 Columbia Drive NE
Albuquerque, New Mexico

Dear Mr. Maguire:

Many thanks for your report of reception
of WEOL on December 14, 1954.

Our records indicate that your report is
accurate and it is regrettable that your original
report was lost or misplaced.

We will be happy to be of any further
assistance to you.

Very truly yours,

Harold E. Kane
Elyria-Lorain
Broadcasting Company
Harold E. Kane
Chief Engineer

HEK:leh

SENECA RADIO CORPORATION

Studios on Killdeer Hill
Post Office Box 589
FOSTORIA, OHIO
28 JAN. 1955



ANDREW EMERINE
President Treasurer

ELDREN LAYTON
Vice President

MELVIN L. MURRAY
Station Manager-Secretary

ROGER V. WISE
Commercial Manager

FARREL F. ELSEA
Chief Engineer

PHONE 5666

MR. NORMAN L. MAGUIRE
1420 COLUMBIA DRIVE NE
ALBUQUEQUE, NEW MEXICO

DEAR MR. MAGUIRE:

THIS LETTER IS TO VERIFY YOUR RECEPTION OF OUR AM BROADCAST
SIGNAL 22 JAN 55. ALL DATA IN YOUR LETTER CORRECT.

WE ARE 1kw FULLTIME DIRECTIONAL AND USUALLY SIGN OFF AT MIDNITE
BUT STAYED ON THE AIR FOR OUR DIME*ATHON.

THANK YOU FOR YOUR LETTER, AND IF YOU ARE EVER IN THIS NECK OF THE
WOODS, DROP IN AND SEE US.

YOURS TRULY,

JIM PAULUS
PROGRAM DIRECTOR

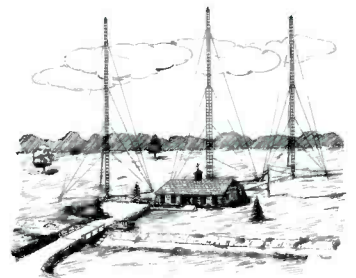



October 15, 1936.

Mr. Norman Maguire,
101 Hope Street,
Stamford, Conn.

Dear Mr. Maguire:

We have your letter of October 11th
and are glad to hear that you received our station
that evening.

We are always glad to hear from our listeners
and to know they are receiving our station with good
results.

Again thanking you for your kind interest,
we are,

Very truly yours,

THE RADIO AIR SERVICE CORPORATION

A handwritten signature in cursive script that reads "E. L. Gove".

E. L. Gove
Technical Supervisor

C

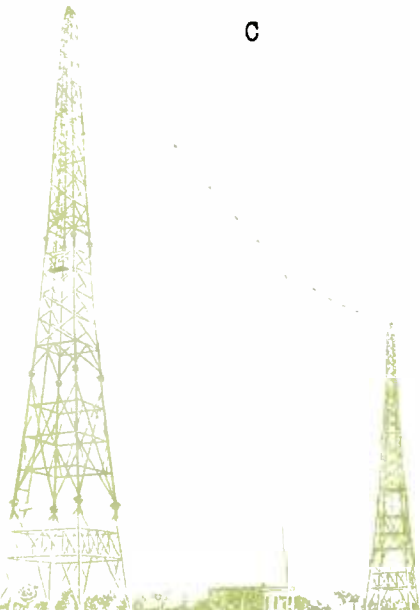



R
A
D
I
O

WHLO
MAIN OFFICE
51 W. STATE ST., AKRON 8, OHIO

AKRON
BLackstone 3-7101

CANTON
GLendale 5-7101

Only **WHLO** radio
covers and sells
Akron - Canton

Date 20 Jan. 1961

Norman L. Maguire
1420 Columbia Drive NE
Albuquerque, New Mexico

Dear Sir:

This letter will confirm and verify your report of
Reception _____ from Albuquerque, New Mexico.

We have no QSL cards as yet, but this should serve the
same purpose. Thanks for reporting.

If you have not already logged our two sister stations,
you might give it a try. They are WARM, 590 Kc; and
WSBA, 910 Kc. Good luck.

Yours truly,

"HELLO RADIO" - WHLO

F. W. Greaves

F. W. Greaves
Chief Engineer

FG:ha

*Report of
9/26/60
Power 1000 watts*

WHOK

THE HOCKING VALLEY BROADCASTING CORP.

Memorial Drive * LANCASTER, OHIO

February 19, 1949

Mr. Norman L. Maguire
434 North Maple Street
Albuquerque, New Mexico

Dear Sir:

This is to verify and confirm your report on the reception of WHOK Monday, January 17, 1949, 4:00 A.M. EST to 4:30 A.M. EST. Your report was appreciated very much.

Our equipment is as follows:

Transmitter - Gates BC-1-E
Power - 500 Watts Daytime 1320 KC.
Antenna - 200' Vertical
Single Unit Operation - (Combined Studio-Transmitter Bldg.)
Transcription Equipment - R.C.A.

Our location is two miles northwest from downtown Lancaster, on U.S. Highway 33.

We trust the enclosed to be of interest to you.

REMARKS:

THE HOCKING VALLEY BROADCASTING CORP.



C. R. Houston
Chief Engineer

CRH:mb

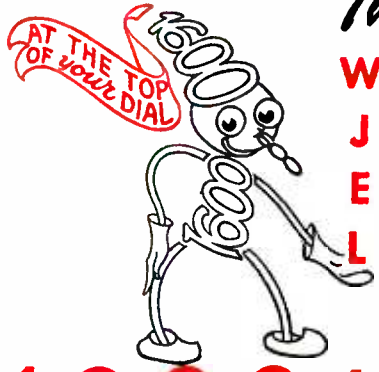

The Champion City Broadcasting Co.

SPRINGFIELD, OHIO

TELEPHONE
3-4676

W
J
E
L

BILL ERIN, *General Manager*
HERB HALEY, *Chief Engineer*
DOUG CAMPBELL, *Commercial Mgr.*

1600 kc

July 29, 1947

Mr. Norman L. Maguire,
185 Williams Street,
Glastonbury, Connecticut

Dear Mr. Maguire:

This will verify your report of reception of this station, WJEL, July 22, 1947, from 2:45 AM EST to 3:00 AM. Your reception report has been checked with our logs and has been found correct.

Thank you very much for this report, and its detailed information. Possibly the occasional distorted audio quality which you noticed was due to experimental adjustments being performed on a defective limiter amplifier.

Very truly yours,

Herb Haley
Chief Engineer

WJMO



1540
KILOCYCLES

2157 EUCLID AVENUE
CLEVELAND 14, OHIO
PHONE SUPERIOR 4424

DAVE BAYLOR
Vice President and
General Manager

August 2, 1947

Mr. Norman L. Maguire
185 Williams Street
Glastonbury, Connecticut

Dear Mr. Maguire:

Thank you very kindly for your report of reception of this station. This letter will confirm your report. We will be pleased to hear from you at any time in this regard.

Cordially yours,

THE WJMO BROADCASTING COMPANY

Lawrence Shipley
Lawrence Shipley
Chief Engineer

LS:j

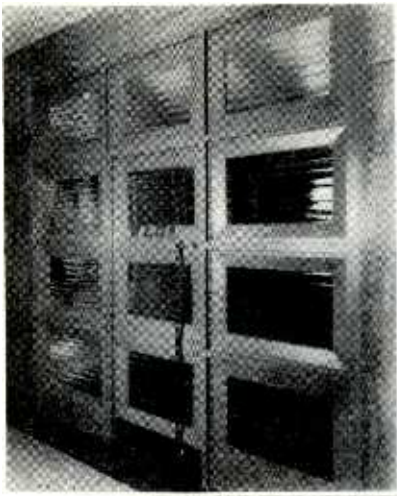

W L O K

BROADCASTING STATION

LIMA, OHIO

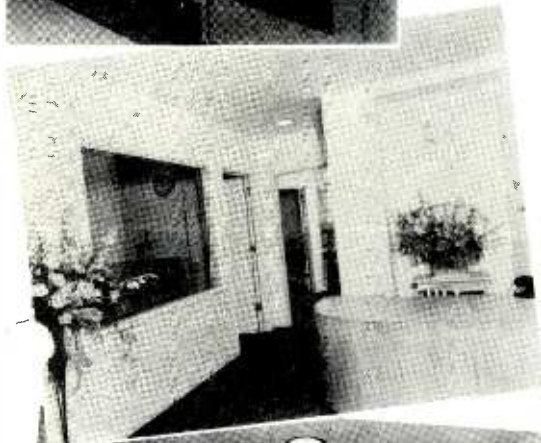

March 28, 1939.



Mr. Norman L. Maguire,
211 Richards House,
Lehigh University,
Bethlehem, Penna.

Dear Mr. Maguire:

This is to verify your reception report
on our F.C.C. Frequency Check Program,
March 14th, 3:41 A.M., E.S.T.

Your report has been checked against our
log and found to be correct.

Cordially,

RADIO STATION WLOK

Don J. [Signature]
Managing Director.

DI:NP



"The Voice of Lima Speaks from the Heart of the City"

WMAN
Richland, Incorporated

Ohio Theatre Building
140 PARK AVENUE WEST
MANSFIELD, OHIO

Dec. 9, 1942.

O. E. FIELDS
VICE-PRESIDENT
GENERAL MANAGER

Norman L. Maguire
600 N. University
Albuquerque, New Mexico.

Dear Sir;

Thank you very much for your fine report of our Station, on the D.K. Program heard on Nov. 26, 1942.

Since our program logs here at the station correspond with the facts you sent me, I therefore give you a verification of this station.

If at anytime in the future we can be of service to you, or your club, we would be more than glad to do so.

Sincerely yours,
Perry L. Wilson

Perry L. Wilson
Ch. Eng.

P.L.W./G.W.

W M R N

1490 KILOCYCLES... 250 WATTS

AFFILIATE OF AMERICAN BROADCASTING CO.



OPERATED BY

THE MARION BROADCASTING CO.
MARION, OHIO

November 17, 1945

Mr. Norman L. Maguire
83 Prospect Street
East Hartford 8, Connecticut

Dear Mr. Maguire:

We received your report of November 14 regarding our Frequency Check of that date, heard from 3:50 a.m. to 4:00 a.m., and find it checks exactly with our log.

We are pleased, therefore, to send you this letter of verification.

Wishing you lots of DX'ing, I remain,

Sincerely yours,

A handwritten signature in cursive script that reads 'Francis J. Peters'.

Francis J. Peters
Chief Engineer

wf



W M V O
FM 93.7 — AM 1300

MOUNT VERNON BROADCASTING CO.

MOUNT VERNON, OHIO

February 26, 1955

Norman L. Maguire
1420 Columbia Drive NE
Albuquerque, New Mexico

Dear Mr. Maguire:

This is to confirm your reception of radio station W M V O. The data on the log and information you submitted conformed to our program log for the test program which you heard.

For your information W M V O received reports from listeners in 24 states, two reports from Canada and two reports from New Zealand.

Please accept my best wishes for continued good listening from the management and staff of W M V O.

Very truly yours,

Royce O. Woodward, Chief Engineer

WBPEN

RW:mf

RADIO STATION

W O H P

1390 K C

TELEPHONE: 6681

" Ohio's High Point "

P.O. BOX 344

Bellefontaine, Ohio

October 31, 1952



Mr. Norman L. Maguire
434 Maple Street NE
Albuquerque, New Mexico

Dear Mr. Maguire;

Thank you for the fine report of our special program. I am happy to verify your report of reception correct.

We use Gates Equipment with a 200 foot Stainless Tower. Transmitter and studios located east of Bellefontaine, Ohio, on Ohio's Highest Point, (1550 ft)

The best in DX ing.

Yours truly,

C. Chamberlain, Owner

C.C./js

Serving Ohio's Great Northwest

WONW

1280 KC. FULLTIME

NOVEMBER 18, 1952

NORMAN L. MAGUIRE
434 MAPLE STREET NE
ALBUQUERQUE, NEW MEXICO

DEAR SIR:

THIS LETTER IS TO VERIFY YOUR
REPORT OF OCTOBER 25, 1952.

SINCERELY,

Glenn R. Thayer
GLENN R. THAYER
MANAGER

GRT:BM

THE SCIOTO BROADCASTING COMPANY

1009 Gallic St.
PORTSMOUTH, OHIO

W
P
A
Y

July 13, 1945

Mr. Norman L. Maguire,
East Hartford, Conn.

Dear Sir:

Thank you for your report on our early morning broadcast
the 10th of this month.

During that test we played popular music throughout.

Yours very truly,

Maurice L. Myers
Maurice L. Myers
Chief Technician

WPKO

1380 KILOCYCLES



1000 WATTS

WAVERLY, OHIO

The Voice of Ohio's Atomic Area

Norman L. Fugure
1420 Columbia Drive N.E.
Albuquerque N.M.

Dear Sir:-

This letter will serve as your verification of reception of WPKO, received by you on October 29 - 1956 from 341 - 356 AM. E.S.T. You heard WPKO on its special Test broadcast for the National Radio Club.

Very Truly Yours

Steve Gross
for WPKO.

WPTW

The Radio Voice Of The Upper Miami Valley

1625 COVINGTON AVE.

PIQUA, OHIO

RICHARD E. HUNT
PRES.-GEN. MGR.

TELEPHONE 1420
1570 KC--250 WATTS

Date Jan. 31, 1948

WPTW VERIFICATION

Dear Sir:

Many thanks for your reception report of Dec. 3, 1947.

The details of your report agree with our program logs.

We are sorry for the delay in this matter, but the truth is we have been swamped by DX reports.

Many thanks for your interest in the matter.

Equipment:

Transmitter ----- Collins 300G 250 watts
Console ----- Collins 212A
Antenna ----- 200 foot self supporting Truscon.

Remarks:

We are indeed pleased to receive your letter. We also received reports from 38 states including Calif. Seattle Wash. New York. Fla. Tex. - Canada. I see you are a ham. We two engineers, Vice Pres, + sec. Pres. are also home. My call W3UYT/8 may we hear from you again?

Respectfully yours,

George B. Donahue
Chief Engineer + Vice Pres.

"Things don't just happen -- Someone makes them happen"



PEOPLES BROADCASTING CORPORATION - WORTHINGTON, OHIO

Oct. 3, 1947

Norman L. Maguire
185 Williams St.
Glastonbury, Conn.

Dear Mr. Maguire:

This is to verify your reception of our station and to thank you for the interest shown in sending us a report on our signals in your locality.

We hope that you have enjoyed our programs to which you listened and at any time in the future that you care to report hearing our station, we will appreciate receiving word concerning condition of our signals in your area.

Again, thanks and best wishes from the staff of WRFD.

Very truly yours,

Royce O. Woodward

Royce O. Woodward
Chief Engineer

ROW:jh



THE CROSLEY CORPORATION



CINCINNATI

Dear Radio Friend:

This is to verify and acknowledge your recent reception report of our station WSAI. This station operates on an assigned frequency of 1330 kilocycles with the power of 1000 watts night and 5000 watts day.

The daily operating schedule of WSAI is as follows: We go on the air in the morning at 6:00 A.M. and then operate for 20 continuous hours, signing off the following morning at 2:00 A.M., Eastern Standard Time. On Sundays the station begins operation at 8:00 A.M.

Radio stations are dependent upon reception reports from their listeners for an insight into program preferences and transmission conditions. Each letter WSAI receives is carefully read and noted in order to follow as closely as possible the comments and suggestions contained. You can be sure yours is really appreciated.

In the future, we hope that you will continue to enjoy good reception of our station WSAI, and that our varied programs will always please and entertain you.

-Yours very truly,

RADIO STATION WSAI

R. J. Rockwell,
Technical Supervisor.

RJR:ET

TOLEDO BROADCASTING COMPANY

MEMBER BASIC NET WORK COLUMBIA BROADCASTING SYSTEM



505 JEFFERSON AVENUE

Toledo, Ohio

February 12, 1936

Mr. Norman Maguire,
101 Hope Street,
Stamford, Conn.

Dear Sir:

Your reception report of recent date is correct and in order according to our log. We are greatly pleased to number you among our growing group of listeners.

You may be interested in the following information about W S P D:

W S P D is owned and operated by the Toledo Broadcasting Company, and transmits on an assigned frequency of 1340 kilocycles, a cleared regional channel, with a daytime power of 2500 watts and a nighttime power of 1000 watts.

Studios and offices are maintained in the penthouse atop the Commodore Perry Hotel. The 5000-watt high-fidelity Western Electric transmitter is located in an ultra-modern brick-and-tile building on the Oregon Road, Perrysburg Township, Wood County, three and one-half miles directly south of the downtown section of Toledo, Ohio.

Visitors are cordially invited to visit studios and transmitter daily from 9:00 A.M. to 8:30 P.M. except Sunday.

We shall be pleased to hear from you again.

Very truly yours,

THE TOLEDO BROADCASTING COMPANY,

By

Judith Tom
Fan Mail Department

jt:s

Comm. doc. 11, 1936

WSRS

"The Family Station"

CEDAR AND LEE ROADS

CLEVELAND HEIGHTS 18, OHIO

ERIEVIEW 2005

June 24th, 1949

Mr. Norman L. McGuire,
434 No. Maple,
Albuquerque, New Mexico.

Dear Mr. McGuire:

The staff and management of WSRS wish to thank you for your letter indicating reception of our station on the morning March 5, 1949. Your report from Albuquerque represents the best DX yet received by WSRS. The log you submitted was correct and this letter is a varification of your reception of WSRS on the above date.

This second official DX program by our station produced sixteen reports. Conditions for reception in the East were rather poor; however, we did receive more response from the southwest, Louisiana, New Mexico, and Texas reporting.

WSRS is located in an Eastern suburb, eleven miles from the center of Cleveland. The studios and transmitter are located on the second floor of a two story building. The tower is 200 feet high and is situated 35 feet above street level. The top 60 feet is a four section RCA Pylon used for our FM operations. We use an ungrounded counterpoise consisting of 120 wire radials emanating every three degrees from the tower base. The station is completely RCA equipped including a BTA-250L 250W Transmitter using two parallel 810 tubes in the final. Imput power to these tubes is 360 watts.

Again we wish to thank you for your report.

Yours very truly,

WSRS, Inc.

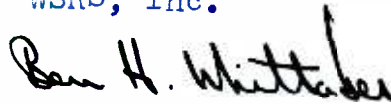

Engineering Dept.

B.H. Whittaker/jp



The Valley Broadcasting Company

Exchange Realty Building

Telephone 2-6265

Steubenville, Ohio

January 22, 1943

Mr. Norman L. Maguire
101 Hope Street
Stamford, Connecticut

Dear Mr. Maguire:

With reference to your report of our station heard on December 22, 1942, this is to confirm that your report is in accordance with our program logs of that date.

We appreciate your report, and may you have continued success in the future.

Yours very truly,

THE VALLEY BROADCASTING COMPANY

J. M. TROESCH
Chief Engineer

JMT/se

NATIONAL BROADCASTING COMPANY, INC.



A RADIO CORPORATION OF AMERICA SERVICE



815 SUPERIOR AVENUE, N. E.

CLEVELAND, OHIO

BROADCASTING STATION

WTAM

FREQUENCY 1070 KC

March 31, 1939

Mr Norman L Maguire
Room 211, Section IIA
Richard's House
Lehigh University
Bethlehem, Pa.

Dear Mr Maguire:-

We are pleased to verify your report of reception of Station WTAM on February 23, 1939, at 11:00 PM (Eastern Standard Time) at which time you heard the program "Did You Know" presented by Dr Chas H Shiffer and our daily news program as given by Bob Dailey.

We thank you for your interest and anticipate the continuation of your pleasure in other programs presented by the National Broadcasting Company.

Yours very truly,

NATIONAL BROADCASTING COMPANY INC.

May Dracoll
Audience Mail Division

MH

WTOD

TOLEDO'S HOME STATION

Unity Corp., Inc.
515 Madison Ave.
GARfield 5551 - Toledo, Ohio

February 28, 1947

Mr. Norman L. Maguire
185 Williams Street
Glastonbury, Conn.

Dear Mr. Maguire:

This will verify your reception of our station, as reported in your letter of October 22, 1946.

We have checked our log and find your statements to be correct.

Yours very truly,

UNITY CORPORATION, INC.

William H. Spencer

William H. Spencer
General Manager

hsf

Tri-City **WTRF** Broadcasting Company

- ♦ Wheeling, West Va.
- ♦ Bellaire, Ohio
- ♦ Martins Ferry, Ohio

Main Studios and Transmitters
Woodmont, Bellaire, Ohio

September 8, 1954

Norman L. Maguire
1420 Columbia Drive NE
Albuquerque, New Mexico

Dear Mr. Maguire:

This is to verify your reception of WTRF on the morning of September 2, 1954.

Thanks very much for your report and best wishes for continued success in your DXing.

The spot you heard was for "The Kontest of the Kilocycles". It isn't something we thought up and we can't wait to get rid of it.

Thanks again and if you're ever up this way be sure and drop in.

Sincerely,

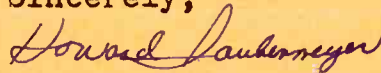

Howard Daubenmeyer
Chief Engineer
WTRF AM FM TV
W-8-ZER

HD/jd

An Affiliate of The Mutual Broadcasting System

WTVN, Radio

RADIO COLUMBUS, INC.
22 E. GAY ST., COLUMBUS, OHIO

December 28, 1954

Mr. Norman L. Maguire
1420 Columbia Drive NE
Albuquerque, New Mexico

Dear Mr. Maguire:

Thank you for your letter of December 11, 1954 regarding reception of WTVN Radio.

Please be advised that I have checked your report with our daily log and find it to be correct.

Again, many thanks for your interest.

Very truly yours,

WTVN, RADIO



Wm. H. Hansher
Chief Engineer

WHH/em

Gus Sun, *President*
Robert Shaw, *Secretary*
Jim Bellamy, *Manager*

WWSO

Telephone
3 - 6488

1210 KILOCYCLES

RADIO SPRINGFIELD, INC.

CHAMBER OF COMMERCE BUILDING
SPRINGFIELD, OHIO

October 13, 1947

Mr. Norman L. Maguire
185 Williams Street
Glastonbury, Connecticut

Dear Mr. Maguire:

Thank you very much for your letter of October 8, in which you inform us of your reception of our station. The information which you include in your letter is correct according to our log.

Thank you very much for your interest in WWSO.

Yours truly,

R. W. Cory
Chief Engineer

WOOSTER DAILY Record

A Modern Newspaper for the Best Agricultural Section in Ohio - **WOOSTER, O.**



CIRCULATION
OVER - 14,000

LEASED WIRES
LATEST LOCAL

WWST & WWST-FM

Sept. 12, 1947

Mr. Norman L. Maguire
185 Williams Street
Glastonbury, Connecticut

Dear Mr. Maguire:

Thank you for your letter of September 10th saying that you heard WWST testing program.

We appreciate your interest, and hope that if you are in the Wooster area you will stop and see the station.

Your reception record is in agreement with our log. On the question regarding the switching from organ to popular music, we used two different records and two turntables.

Thank you again for your interest.

Yours truly,

CRG/me

C.R. Grunder, Chief Engineer

