

75 cents

hrc<sub>m</sub>

focus  
on  
communications  
technology . . .

# ham radio

magazine

JANUARY 1973

NETWORKS for TRANSMITTER MATCHING

## *this month*

- digital readout vfo 14
- fm repeater decoder 24
- phase-locked loop 40
- antenna tuning units 58

# Savoy

HIGH EFFICIENCY ANTENNAS  
FOR HF AND VHF

**NEW!**

**NEW!**

Increase your effective radiated power the inexpensive way with the new Bassett Wide Band VHF Collinear Antenna of sparkling white fiberglass and chrome plated brass.

- GETS RADIATOR ABOVE VEHICLE
- QUICK FOLDOVER FOR GARAGING
- COMPLETELY ADJUSTABLE
- 115 MHZ TO 175 MHZ CHOICE
- GAIN WITH LOW VERTICAL ANGLE
- EXTREMELY LIGHT IN WEIGHT
- SPARKLING WHITE FIBERGLASS
- POLISHED CHROME HARDWARE
- EASILY HANDLES 500 WATTS
- STANDARD  $\frac{3}{8}$  - 24 BASE THREAD
- FOR BUMPER OR TRUNK LIP MOUNT

MODEL DGA-2F

\$39.50

Postpaid in U.S.A.

- GETS RADIATOR ABOVE VEHICLE
- FIXED — NON ADJUSTABLE
- SUPPLIED FOR DESIRED FREQUENCY
- 115 MHZ TO 175 MHZ CHOICE
- GAIN WITH LOW VERTICAL ANGLE
- EXTREMELY LIGHT IN WEIGHT
- SPARKLING WHITE FIBERGLASS
- POLISHED CHROME HARDWARE
- EASILY HANDLES 500 WATTS
- STANDARD  $\frac{3}{8}$  - 24 BASE THREAD
- FOR BUMPER OR TRUNK LIP MOUNT

MODEL DGA-2M

\$29.50

Postpaid in U.S.A.

Antennas of similar appearance and efficiency are now available for Commercial, Public Service, CB, and for use in the Amateur 10-15-20-40 and 75 Meter Bands.

CONTACT YOUR DISTRIBUTOR OR WRITE FOR DATA

**Savoy Electronics, Inc.**

P.O. Box 7127 - Fort Lauderdale, Florida - 33301

Tel: 305-566-8416 or 305-947-1191



# TBL-2000

**LINEAR AMPLIFIER**  
with built-in AC power supply

**\$259**  
complete

160-10 METERS

**BUILT-IN 1000W**  
**RF WATTMETER**



TOP BAND SYSTEMS introduces the TBL-2000, a totally new concept linear amplifier with self-contained AC power supply and built-in RF wattmeter. Weighing but 18 pounds, the TBL-2000 packs a full kilowatt CW and 1600 watts PEP SSB on 160 through 10 meters — including MARS. Assembled in a rugged package, the TBL-2000 boasts a tube compliment of five hefty 6LF6 power pentodes, each with its own easy-reach side-panel mounted bias potentiometer for peak performance.

Our team of engineers designed the ultimate in compact linear amplifiers. Loaded with features, the TBL-2000 has the competition beat. For the discriminating Amateur who demands to know what is happening in every part of the circuit, we provide a meter switch capable of monitoring eleven different functions on an illuminated, shielded meter. With a flip of the switch, you can monitor the cathodes of each tube, the total plate current, B+ voltage, RF watts, and much, much more. Our heavy-duty band-switch "snaps" with authority at your command. Our two position tilt-stand adjusts to your eye level. And the TBL-2000 remains cool, even after hours of operation.

Order now, and enjoy the thrills which only a kilowatt can give.

**BANDS:** 160, 80, 40, 20, 15, and 10 meters, plus MARS

**INPUT POWER:** 1000W CW, 1600W PEP, 700W RTTY and SSTV

**DRIVING POWER:** 70W min. — 150W PEP max. before saturation

**AC INPUT:** TBL-2000: 200VAC-250VAC @ 8 amperes 50/60Hz TBL-2000X: 100VAC-125VAC @ 15A or 200VAC-250VAC @ 8A

**WEIGHT:** TBL-2000: 18 lb (8Kg), TBL-2000X: 20 lb (9Kg)

**SIZE:** 12 3/4" W x 11" D x 6 1/2" H. (33cm x 28cm x 16.5cm)

**ANTENNA:** 50/70 ohms nominally. SWR not to exceed 2:1

**METER FUNCTIONS:** 0-200mA each tube, 0-2A total plate current, 0-2KV high voltage, 0-200mA screen current, 0-2mA grid current, 0-1000W forward & reflected power.

## MODEL TBL-2000

built-in 240VAC supply ..... \$259

## MODEL TBL-2000X

built-in 120/240VAC supply ..... \$299

Airmail shipping  
anywhere in USA ..... \$10

Airmail shipping anywhere  
in the world ..... \$50 or less

Spare set five 6LF6 tubes ..... \$20

Instruction manual only ..... \$2

Calif. residence add 5% sales tax

All COD orders require 20% deposit

# TBS

## TOP BAND SYSTEMS, INC.

1839 Redondo Ave., Dept. 3A, Long Beach, Calif. 90804 USA



# SWAN,

## FIRST WITH

# FULLY

# SOLID-STATE TRANSCEIVERS

## UP TO 200 WATTS



... See you at SAROC!

Swan was the first to provide a low cost single sideband transceiver the average ham could afford. Again, Swan leads the field with "state-of-the-art" concepts!

- No Transmitter Tuning
- Infinite VSWR Protection
- Receiver uses FET's, IC's, and Operational Amplifiers
- IF Derived AGC
- Minimized Front-end Overload, Distortion and Cross-modulation
- Selectable Sideband, 80-10 Meters
- Built-in VOX
- Semi-CW Break-in and Monitor
- Noise Blanker, with Threshold Control
- 25 KC Calibrator
- 10 MHz WWV Receive

Mobile is "First Class!" Operates directly from 12 volt DC requiring less than 500 ma on receive. Ideal for net operation. No tune-up necessary, simply dial the station and talk!

Compatible AC power supplies and a host of other accessories available to provide "Top-Of-The-Line" fixed station operation. Operating ease and flexibility makes it a winner for contests or rag-chewing!

### CHOICE OF 3 MODELS:

SWAN SS-15, 15 watt P.E.P. ....	\$579.00
SWAN SS-100, 100 watt P.E.P. ....	\$699.00
SWAN SS-200, 200 watt P.E.P. ....	\$779.00

### ACCESSORIES INCLUDE:

SWAN PS-10, 115V AC power supply for SS-15/SS-100. ....	\$ 89.00
SWAN PS-20, 115V AC power supply for SS-200/SS-100/SS-15. ....	\$139.00
SWAN SS-1200, 1200 watt P.E.P. Linear Amplifier (tube type) .....	\$299.00
SWAN SS-208, External VFO. ....	\$159.00
SWAN 610X, Crystal Controlled Oscillator. ....	\$ 53.95
SWAN SS-16B, Super Selective Filter. ....	\$ 79.95

Detail specifications may be found in the New 1973 SWAN Catalog. Write for your FREE copy, today!

*Just 10% down is all that is needed if you use your Swan Credit Service account to put an all solid-state rig in your ham shack.*



## SWAN ELECTRONICS

A subsidiary of Cubic Corporation

305 Airport Road • Oceanside, CA 92054



January, 1973  
volume 6, number 1



**ham**  
**radio**  
magazine

**staff**

James R. Fisk, W1DTY  
editor

Patricia A. Hawes, WN1QJN  
editorial assistant

Nicholas D. Skeer, K1PSR  
vhf editor  
J. Jay O'Brien, W6GDO  
fm editor

Alfred Wilson, W6NIF  
James A. Harvey, WA6IAK  
associate editors

Wayne T. Pierce, K3SUK  
cover

T.H. Tenney, Jr. W1NLB  
publisher

Hilda M. Wetherbee  
advertising manager

**offices**

Greenville, New Hampshire 03048  
Telephone: 603-878-1441

**ham radio** magazine is  
published monthly by  
Communications Technology, Inc  
Greenville, New Hampshire 03048

Subscription rates, world wide  
one year, \$7.00, three years, \$14.00  
Second class postage  
paid at Greenville, N.H. 03048  
and at additional mailing offices

Foreign subscription agents  
United Kingdom

Radio Society of Great Britain  
35 Doughty Street, London WC1, England

All European countries  
Eskil Persson, SM5CJP, Frotunagrand 1  
19400 Upplands Vasby, Sweden

African continent  
Holland Radio, 143 Greenway  
Greenside, Johannesburg  
Republic of South Africa

Copyright 1972 by  
Communications Technology, Inc  
Title registered at U.S. Patent Office  
Printed by Wellesley Press, Inc  
Framingham, Massachusetts 01701, USA

**ham radio** is available to the blind  
and physically handicapped on magnetic tape  
from Science for the Blind  
221 Rock Hill Road, Bala Cynwyd  
Pennsylvania 19440  
Microfilm copies of current  
and back issues are available  
from University Microfilms  
Ann Arbor, Michigan 48103

Postmaster: Please send form 3579 to  
**ham radio** magazine, Greenville  
New Hampshire 03048

# contents

- 6 transmitter matching networks**  
Irvin M. Hoff, W6FFC
- 14 digital readout vfo**  
Gerd H. Schrick, WB8IFM
- 20 automatic line feed for RTTY**  
A. A. Kelley, K4EEU
- 24 multifunction fm repeater decoder**  
William E. Bretz, WA6TBC
- 34 sampling network for rf measurements**  
Howard F. Shepherd, Jr., W6QJW
- 40 tunable phase-locked loop**  
Kenneth W. Robbins, W1KNI
- 46 improved six-meter preamplifier**  
Gerald F. Vogt, WA2GCF
- 50 transient suppression**  
Carl C. Drumeller, W5JJ
- 53 solving overload problems with  
vhf converters**  
Henry H. Cross, W1OOP
- 58 antenna tuning units**  
Edward M. Noll, W3FQJ
- 62 noise bridge for impedance  
measurements**  
Gijs Pappot, YA1GJM
- 4 a second look**
- 110 advertisers index**
- 58 circuits and techniques**
- 99 flea market**
- 66 ham notebook**
- 70 new products**
- 110 reader service**

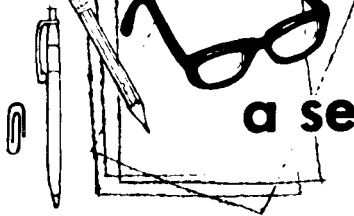

## a second look

by Jim  
fisk

This is the time of the year when many high-school seniors are scurrying around, planning their future education, sending applications off to the college of their choice and taking entrance exams. Seniors who are also radio amateurs are probably considering a career in electronics. If they're lucky, they will have a knowledgeable guidance counselor who can steer them in the right direction; if not, they'll probably pick a school with a big name and work from there. Sometimes this works out and sometimes it doesn't — it depends entirely on what the student is looking for.

Electrical engineers who graduated before 1960 would probably not recognize the engineering curriculum now offered by their old alma mater because, during the past 15 years or so, engineering education has changed significantly. During this period (referred to by some as the post-Sputnik period), classical engineering education has tended to become less applied and more and more theoretically oriented. The backgrounds of some electrical engineering teaching staffs have changed from being primarily applied electronics to applied mathematics, and attempts to develop practical engineering programs have not been very successful.

In recent years the prestige of an engineering school has generally been gauged by the theoretical emphasis of its courses. Each school has tried to outdo the other in the theoretical sophistication of its curriculum. Unfortunately, the majority of the jobs in the sphere of electronics engineering do not require such an advanced mathematical sophistication as they do a "gut" understanding of electronics. If you talk to today's electrical engineering students, you will find that many of them do not know how to solve a simple steady-state ac problem, although they can invert a matrix and use state-variable techniques.

However, several colleges are now introducing four-year electronic technology programs in an attempt to get back to the old, practical engineering concept. The new Electronic Technology program at Trenton State College, for example, emphasizes electronics hardware and laboratory techniques as well as electrical theory. Unlike most engineering programs, at Trenton State the electrical courses begin in the first semester of the freshman year and continue right on through the senior year. And because of the applications orientation, graduates of two-year associate degree technician training programs can transfer into the B.S. program with little or no loss of credit.

The graduates of B.S. Technology programs have been pictured as fitting into the occupational spectrum somewhere between the technician and the engineer. However, many professors see technology graduates as having much wider employment opportunities. Actually, technology graduates should have many opportunities in areas of electrical applications and design traditionally occupied by engineering graduates, now vacated due to the change in emphasis of engineering education.

Students who are interested in this type of engineering education should be aware that there is a wide difference in B.S. programs offered under the title of "Technology." This condition is a result of the relative newness of the concept. Some programs are managerially oriented, others are applications and design oriented, while still others are little more than a two-year technician training program with added courses in the arts and humanities. Anyone desiring to enter this area should choose his school carefully to be sure he gets what he wants.

Jim Fisk, W1DTY  
editor

# The most important development since the beginning of SSTV

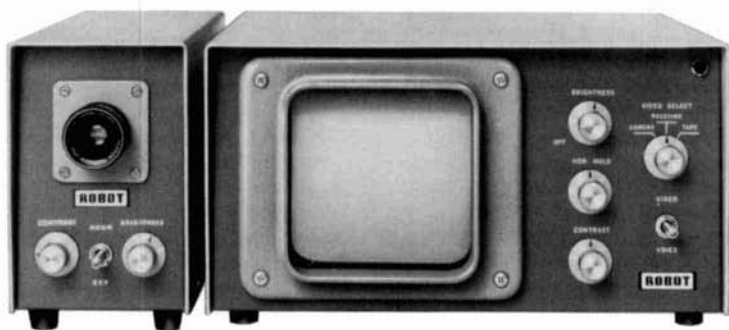

ROBOT MODEL 70 MONITOR AND MODEL 80 CAMERA

# \$295 EACH

## Robot Goes Factory Direct

These are the identical camera and monitor that have been selling through dealers for \$495 and \$465. But with our new factory direct marketing program and our substantial growth in sales volume we can now offer our complete line of SSTV equipment at new, low prices.

You can now order your equipment direct from our factory and we will ship freight collect. All prices are F.O.B. San Diego, Ca., and APPLY IN U.S. & CANADA ONLY!

DIRECT EXPORT INQUIRIES TO: MAGNUS OVERSEAS CORP.  
5715 North Lincoln Avenue, Chicago, Ill. 60645. Cable ULLMAG

**ROBOT**

ROBOT RESEARCH INC.

7591 Convoy Court  
San Diego, California 92111

- Please send your new factory direct price list.
- Enclosed \$ \_\_\_\_\_. Please send the following equipment via AIR  or SURFACE
- Model 70 Monitor \$295
- Model 80 Camera \$295
- 25 mm f1.9 lens \$25

Name \_\_\_\_\_ Call \_\_\_\_\_

Address \_\_\_\_\_

City \_\_\_\_\_ State \_\_\_\_\_ Zip \_\_\_\_\_

California residents add 5% sales tax.

# networks

## for transmitter matching

Complete data on  
building networks  
for matching the  
impedance of your exciter  
to the impedance  
of your  
power amplifier

Irvin M. Hoff, W6FFC, 12130 Foothill Lane, Los Altos Hills, California 94022

Most transmitters are designed for 50-ohm output loads and the use of 50-ohm coax cable has become quite standard on most antenna systems used by amateurs. As the typical transmitter these days has 100 to 175 watts output, it is often used as an exciter to drive a linear amplifier to higher output power. These units normally are cathode-driven and are characterized by an input impedance that falls in the region of 20 to 200 ohms. Although in many cases the exciter can drive such an amplifier directly with satisfactory results, the use of a properly-terminated matching network can be most beneficial in a variety of ways: It allows maximum energy transfer (most output), presents the best load to the exciter, minimizes harmonic radiation (tvi, etc.) and allows barefoot operation without retuning.

Perhaps other advantages will come to mind. Some exciters have only a 50-ohm output, and cannot be retuned for other impedances.

### input impedance

The input impedance of linear amplifiers is rarely the same from one band to another. Some amplifiers are not operated at zero-bias and actually drive the grid through a passive resistor. These systems, of course, usually present about the same impedance from one band to another, but are rarely 50 ohms to start with.

Formulas have been given to enable the calculation of the input impedance of a grounded-grid, cathode-driven amplifier. However, such formulas are all but worthless since they do not take the frequency into consideration. Measurements taken at the input of such amplifiers usually show a rather impressive variation from 10 to 80 ohms, indicating that a formula would be quite misleading. These variations are caused by the manner in which the rf is isolated from the filament transformer (and hence the house wiring). Two methods are used to accomplish this: filament chokes, such as bifilar-wound coils, or low-capacitance filament transformers.

The best uniformity is normally obtained with the low-capacitance filament transformer, but such a transformer is not always available, and in any event would need to be mounted within a few inches of the tube base. This is not always convenient, so filament chokes are more commonly used. These chokes range from commercially-available units to home-made — the latter usually being two number-12 double-enameled wires wound simultaneously around a round ferrite rod until 11 turns (you would count 22 with the two wires) are on the rod. With proper bypassing these chokes allow the 60-Hz filament current to pass, but do not allow the high-frequency rf signal into the filament transformer.

Factors which seem to contribute to variations in input impedance from band to band include the voltage on the final amplifier, the type of tube or tubes being used, the frequency involved and the type of rf chokes used.

## matching

I once had a Johnson Pacemaker 90-watt ssb transmitter. This unit could tune as high as 300 ohms on the output. I did not think any type of matching network to my linear was needed, but

one day, while operating on 10 meters, I got a bad rf burn on my mouth when I came too close to the microphone. This led to an investigation of the input impedance, and I found on that particular transmitter it was only 15 ohms on 28 MHz; the Pacemaker could not handle this low impedance at all. A simple

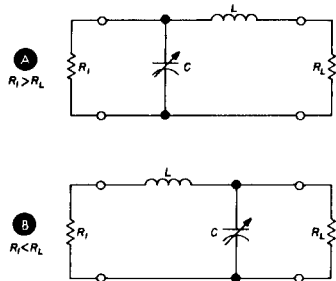

fig. 1. L-networks. The circuit in A is a step-down L-network; B shows a step-up L-network.

pi-network was used, and when incorporated for other bands, I found I not only had better output power, but could also then switch immediately from high power to barefoot, a distinct advantage over the previous system.

One company recommended that a particular length of coax should be used between the exciter and the amplifier. I personally always thought that this was a cop-out since it would be adequate (at best) on only one band!

Various articles have been written regarding the use of networks between the exciter and the linear, and this is now standard practice for most commercial units. These usually have input networks incorporated into the design, and are often adjustable if you wish to optimize them for your specific part of the band. They are usually switched automatically as you change the band selector.

Such networks are usually made up of pi-networks although a few use the more

simple L-network. The pi-network is usually preferred as greater control and uniformity are possible from band-to-band since the Q can be predetermined for consistent performance over a wider variety of impedances. The L-network is more simple, but at the same time it is somewhat more difficult to adjust for optimum swr.

## networks

L-networks have been covered adequately in other texts, including the

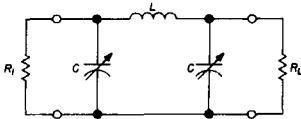

Fig. 2. A typical pi-network.  $R_i$  is the input load,  $R_L$  the output load.

ARRL Handbook, so only an example will be shown here (see fig. 1). Although this is a very simple circuit, it has several minor disadvantages.

For one thing, in the L-network Q cannot be controlled, and is usually very low. Also, if the network is used for all hf amateur bands, the capacitor often has to be switched from one end of the coil to the other. Further, the L-network has very little exciter loading due to the low Q and it offers very little harmonic suppression.

A typical pi-network is shown in fig. 2. It offers predictable performance as the Q may be preselected. It also offers additional harmonic suppression, presents a good load for exciter stability and can easily be used for all hf amateur bands.

## input impedance

The input impedance of the network may be determined by testing; use of formulas should be avoided because the calculations rarely approximate the observed results.

The easiest and quickest method of measuring input impedance would be to use a variable impedance bridge, such as

the long-since discontinued Heath AM-1. The ARRL Handbook also contains an excellent rf impedance bridge that may be easily built. These rf impedance bridges are basically a small swr bridge with a variable leg in the bridge so you can match the load impedance. Since an rf impedance bridge usually takes only a few milliwatts of power, they are easily driven from a grid-dip meter or ssb transmitter with the output cranked down.

Sufficient rf is introduced (with the load disconnected) to give either fullscale meter reading or nearly so. The load is then connected and the knob dialed for minimum meter reading. The impedance is then read directly from the calibrated dial. The high voltage must be running on the amplifier, and the meter hooked up close as possible to the place the network will be added.

There are probably no typical impedances, but as a general rule I have found that most amplifiers I tested fell in to the neighborhood of 150 to 200 ohms on 80 meters, and around 15 to 30 ohms on 10 meters. The rest of the bands came somewhere in between. In many cases 20 meters offers a fairly decent match with no network at all.

If the input impedance is measured directly at the filament of the power tube it will be considerably less than 50 ohms on ten meters, and considerably more than 50 ohms on 80. The data shown below is for my own 4-1000A linear with

	impedance at tube base (ohms)	impedance at network (ohms)
80 meters	180	100
40 meters	155	60
20 meters	75	22
15 meters	50	40
10 meters	40	65

6000 volts on the plate. The amplifier uses a low-capacitance filament transformer. The first column of figures is the impedance measured right at the tube base; the second column shows the impedance at the end of a 6-foot piece of

**table 1. L-network component values. Data is for matching a 50-ohm transmitter to a cathode-driven amplifier. The Q is set by the ratio of the input and output impedances and is shown for approximately the middle of each amateur radiotelephone band. The Q at the top of the band would be slightly less, at the bottom of the band it would be slightly greater.**

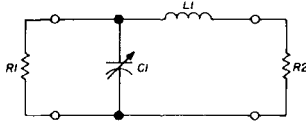

R1	F	C1	L1	C2	R2	'Q'	R1	F	C1	L1	C2	R2	'Q'
OHMS	MHZ	PF	UH	PF	OHMS	QUAL.	OHMS	MHZ	PF	UH	PF	OHMS	QUAL.
50	1.9	4188	2.89	--	10	2.0	50	1.9	3420	5.13	--	30	0.8
50	5	2094	1.05	--	10	2.0	50	5.8	1710	2.56	--	30	0.8
50	7.2	1105	0.55	--	10	2.0	50	7.2	902	1.35	--	30	0.8
50	14.2	560	0.28	--	10	2.0	50	14.2	458	0.69	--	30	0.8
50	21.2	375	0.19	--	10	2.0	50	21.2	306	0.46	--	30	0.8
50	28.5	279	0.14	--	10	2.0	50	28.5	226	0.34	--	30	0.8
50	1.9	3420	3.42	--	20	1.2	50	1.9	4188	0.38	--	40	0.5
50	3.8	1710	1.71	--	20	1.2	50	3.8	2094	0.49	--	40	0.5
50	7.2	902	0.90	--	20	1.2	50	7.2	1105	2.21	--	40	0.5
50	14.2	458	0.46	--	20	1.2	50	14.2	560	1.12	--	40	0.5
50	21.2	306	0.31	--	20	1.2	50	21.2	375	0.75	--	40	0.5
50	28.5	228	0.23	--	20	1.2	50	28.5	279	0.56	--	40	0.5

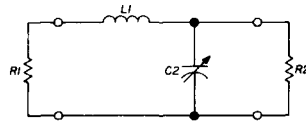

50	1.9	--	11.24	3746	60	0.4	50	1.9	--	9.04	1129	160	1.5
50	3.8	--	5.62	1873	60	0.4	50	3.8	--	4.52	565	160	1.5
50	7.2	--	2.97	989	60	0.4	50	7.2	--	2.38	298	160	1.5
50	14.2	--	1.50	501	60	0.4	50	14.2	--	1.21	151	160	1.5
50	21.2	--	1.01	336	60	0.4	50	21.2	--	0.81	101	160	1.5
50	28.5	--	0.75	250	60	0.4	50	28.5	--	0.60	75	160	1.5
50	1.9	--	9.27	2649	70	0.6	50	1.9	--	9.19	1081	170	1.5
50	3.8	--	4.64	1324	70	0.6	50	3.8	--	4.68	541	170	1.5
50	7.2	--	2.45	699	70	0.6	50	7.2	--	2.43	285	170	1.5
50	14.2	--	1.24	354	70	0.6	50	14.2	--	1.23	145	170	1.5
50	21.2	--	0.83	237	70	0.6	50	21.2	--	0.82	97	170	1.5
50	28.5	--	0.62	177	70	0.6	50	28.5	--	0.61	72	170	1.5
50	1.9	--	8.65	2163	80	0.8	50	1.9	--	9.55	1059	180	1.6
50	3.8	--	4.33	1081	80	0.8	50	3.8	--	4.68	519	180	1.6
50	7.2	--	2.28	571	80	0.8	50	7.2	--	2.47	274	180	1.6
50	14.2	--	1.16	289	80	0.8	50	14.2	--	1.25	139	180	1.6
50	21.2	--	0.78	194	80	0.8	50	21.2	--	0.84	93	180	1.6
50	28.5	--	0.58	144	80	0.8	50	28.5	--	0.62	69	180	1.6
50	1.9	--	8.43	1873	90	0.9	50	1.9	--	9.51	1001	190	1.7
50	3.8	--	4.21	937	90	0.9	50	3.8	--	4.76	501	190	1.7
50	7.2	--	2.22	494	90	0.9	50	7.2	--	2.51	264	190	1.7
50	14.2	--	1.13	251	90	0.9	50	14.2	--	1.27	134	190	1.7
50	21.2	--	0.76	168	90	0.9	50	21.2	--	0.85	90	190	1.7
50	28.5	--	0.56	125	90	0.9	50	28.5	--	0.63	67	190	1.7
50	1.9	--	8.38	1675	100	1.0	50	1.9	--	9.67	967	200	1.7
50	3.8	--	4.19	838	100	1.0	50	3.8	--	4.84	484	200	1.7
50	7.2	--	2.21	442	100	1.0	50	7.2	--	2.55	255	200	1.7
50	14.2	--	1.12	224	100	1.0	50	14.2	--	1.29	129	200	1.7
50	21.2	--	0.75	150	100	1.0	50	21.2	--	0.87	87	200	1.7
50	28.5	--	0.56	112	100	1.0	50	28.5	--	0.64	64	200	1.7
50	1.9	--	8.41	1529	110	1.1	50	1.9	--	9.83	937	210	1.8
50	3.8	--	4.21	765	110	1.1	50	3.8	--	4.92	468	210	1.8
50	7.2	--	2.22	404	110	1.1	50	7.2	--	2.59	247	210	1.8
50	14.2	--	1.13	205	110	1.1	50	14.2	--	1.32	125	210	1.8
50	21.2	--	0.75	137	110	1.1	50	21.2	--	0.88	84	210	1.8
50	28.5	--	0.56	102	110	1.1	50	28.5	--	0.66	62	210	1.8
50	1.9	--	8.58	1416	120	1.2	50	1.9	--	9.99	909	220	1.8
50	3.8	--	4.25	708	120	1.2	50	3.8	--	5.00	454	220	1.8
50	7.2	--	2.24	374	120	1.2	50	7.2	--	2.64	240	220	1.8
50	14.2	--	1.14	189	120	1.2	50	14.2	--	1.34	122	220	1.8
50	21.2	--	0.76	127	120	1.2	50	21.2	--	0.90	81	220	1.8
50	28.5	--	0.57	94	120	1.2	50	28.5	--	0.67	61	220	1.8
50	1.9	--	8.61	1324	130	1.3	50	1.9	--	10.15	883	230	1.9
50	3.8	--	4.30	662	130	1.3	50	3.8	--	5.08	441	230	1.9
50	7.2	--	2.27	350	130	1.3	50	7.2	--	2.68	235	230	1.9
50	14.2	--	1.15	177	130	1.3	50	14.2	--	1.36	118	230	1.9
50	21.2	--	0.77	119	130	1.3	50	21.2	--	0.91	79	230	1.9
50	28.5	--	0.57	88	130	1.3	50	28.5	--	0.68	59	230	1.9
50	1.9	--	8.74	1249	140	1.3	50	1.9	--	10.31	859	240	1.9
50	3.8	--	4.37	624	140	1.3	50	3.8	--	5.16	430	240	1.9
50	7.2	--	2.31	330	140	1.3	50	7.2	--	2.72	227	240	1.9
50	14.2	--	1.17	167	140	1.3	50	14.2	--	1.38	115	240	1.9
50	21.2	--	0.78	112	140	1.3	50	21.2	--	0.92	77	240	1.9
50	28.5	--	0.58	83	140	1.3	50	28.5	--	0.69	57	240	1.9
50	1.9	--	8.88	1185	150	1.4	50	1.9	--	10.47	838	250	2.0
50	3.8	--	4.44	592	150	1.4	50	3.8	--	5.24	419	250	2.0
50	7.2	--	2.34	315	150	1.4	50	7.2	--	2.76	221	250	2.0
50	14.2	--	1.19	159	150	1.4	50	14.2	--	1.40	112	250	2.0
50	21.2	--	0.80	106	150	1.4	50	21.2	--	0.94	75	250	2.0
50	28.5	--	0.59	79	150	1.4	50	28.5	--	0.70	56	250	2.0



RG-58A/U where my matching network is placed.

You can instantly see the futility in trying to cut a piece of coax to just the right length to provide proper matching on a number of different bands. This table also illustrates how unpredictable it would be to try to use a formula to find the impedance!

In one rig I built, using a pair of 813s and a commercial FC-30 filament choke, the impedance varied widely, from 12 ohms on ten meters to over 200 ohms on 80 meters. Replacing the commercial filament choke with a homemade bifilar-wound unit gave results that varied much less, from about 30 ohms minimum on one band to 130 ohms on 80 meters. These figures are given only to illustrate the wide impedance variations possible from 3.5 through 29 MHz, and are unlikely to be typical of what you may experience with your own particular amplifier.

### wattmeter method

The majority of you will not have access to an rf impedance bridge. You can still match the exciter to the amplifier, but it will take longer. The name of the game is low swr between the two units, so a wattmeter makes a good trial-and-error method of initially tuning the network. Once the settings have been found, you can mark them on the box and paste on tabs or use the sheet of paper I use.

In this case you observe, from the computer charts, the approximate inductance and capacitance, and start out by setting the inductance somewhere near what you think would be appropriate. With about half-power on the transmitter, rotate the variable capacitors while observing the reflected power. If it does not go to zero, tap up or down on the inductor and try again (the tap on the coil should be temporary until properly selected). This same technique is used on each different band.

### using a swr bridge

This is the least desirable of the

various methods. It will usually work, but is the most time-consuming of all and can be misleading. If you think you have gotten it just right, switch to the exciter barefoot and see if the antenna presents approximately the same load, plate current, output power, etc. without returning the exciter. This will provide a check on your accuracy, and is, of course, the desired end result anyway — the ability to switch from antenna to amplifier with similar results.

### network placement

In commercial rf power amplifiers the matching network is usually quite near the tubes in the amplifier, and usually there is a separate network for each band. The appropriate network is switched in automatically with the band-selector knob.

It is not at all necessary to have the networks in the same cabinet with the rest of the transmitter. You may find it considerably more convenient to have it a few feet away from the amplifier where a simple network can be changed quickly whenever you bandswitch. This is the

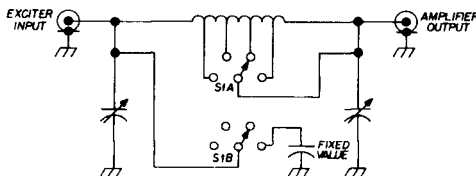
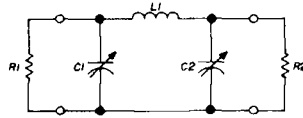

fig. 3 A typical pi-network for transmitter matching. The switch selects the proper tap for the various bands; the second switch section may be used to switch in parallel fixed values on the lower frequency bands.

arrangement I have used successfully for a number of years. I have a short piece of coax connecting the network minibox to the input of the amplifier. The length of the coax is in no way critical, but once the network is adjusted, of course, the coax length should then remain the same.

A piece of paper was temporarily placed on the front panel of the minibox, the correct settings for the various bands found and the paper marked. Then a

table 2. Pi-network component values. Data is for matching a 50-ohm transmitter to a cathode-driven amplifier. The Q has been chosen quite low to obtain broadband characteristics. The Q figure in the last column shows the worst-case condition at the bottom of the band using the inductance value shown.



R1	F	C1	L1	C2	R2	Q'	R1	F	C1	L1	C2	R2	Q'
OHMS	MHZ	PF	UH	PF	OHMS	QUAL.	OHMS	MHZ	PF	UH	PF	OHMS	QUAL.
50	1.8	4909	1.85	7612	10	3.6	50	1.8	1959	6.54	1488	130	3.3
50	3.5	2608	0.94	4153	10	3.8	50	3.5	1052	3.32	708	130	3.4
50	7.0	1179	0.49	1678	10	3.3	50	7.0	453	1.74	338	130	3.0
50	14.0	579	0.25	801	10	3.2	50	14.0	220	0.87	175	130	3.0
50	21.0	364	0.16	528	10	3.2	50	21.0	146	0.58	117	130	3.0
50	28.0	300	0.12	459	10	3.4	50	28.0	109	0.44	87	130	3.0
50	1.8	3828	2.56	4992	20	3.3	50	1.8	1887	6.82	1410	140	3.3
50	3.5	2028	1.30	2679	20	3.4	50	3.5	1015	3.46	747	140	3.4
50	7.0	928	0.68	1157	20	3.0	50	7.0	434	1.81	339	140	3.0
50	14.0	451	0.34	562	20	3.0	50	14.0	210	0.91	166	140	3.0
50	21.0	300	0.23	372	20	3.0	50	21.0	139	0.61	110	140	3.0
50	28.0	234	0.17	298	20	3.1	50	28.0	104	0.46	83	140	3.0
50	1.8	3403	3.08	3978	30	3.3	50	1.8	1821	7.09	1542	150	3.3
50	3.5	1802	1.56	2120	30	3.4	50	3.5	981	3.60	710	150	3.4
50	7.0	817	0.82	940	30	3.0	50	7.0	417	1.88	322	150	3.0
50	14.0	401	0.41	459	30	3.0	50	14.0	201	0.95	158	150	3.0
50	21.0	266	0.27	305	30	3.0	50	21.0	133	0.63	105	150	3.0
50	28.0	208	0.20	241	30	3.1	50	28.0	100	0.47	79	150	3.0
50	1.8	3090	3.54	3310	40	3.2	50	1.8	1757	7.56	1279	160	3.3
50	3.5	1636	1.79	1757	40	3.3	50	3.5	949	3.73	678	160	3.4
50	7.0	742	0.94	790	40	3.0	50	7.0	400	1.95	307	160	3.0
50	14.0	364	0.47	387	40	3.0	50	14.0	193	0.98	151	160	3.0
50	21.0	242	0.32	257	40	3.0	50	21.0	128	0.66	100	160	3.0
50	28.0	189	0.23	202	40	3.1	50	28.0	96	0.49	75	160	3.0
50	1.8	2872	3.95	2872	50	3.2	50	1.8	1697	7.62	1223	170	3.3
50	3.5	1521	2.00	1521	50	3.3	50	3.5	918	3.86	648	170	3.4
50	7.0	690	1.04	690	50	3.0	50	7.0	384	2.02	294	170	3.0
50	14.0	339	0.53	339	50	3.0	50	14.0	185	1.02	144	170	3.0
50	21.0	225	0.35	225	50	3.0	50	21.0	122	0.68	96	170	3.0
50	28.0	176	0.26	176	50	3.1	50	28.0	92	0.51	72	170	3.0
50	1.8	2689	4.35	2542	60	3.2	50	1.8	1641	7.88	1173	180	3.3
50	3.5	1427	2.20	1346	60	3.3	50	3.5	890	3.99	621	180	3.4
50	7.0	643	1.15	611	60	3.0	50	7.0	369	2.08	282	180	3.0
50	14.0	315	0.58	300	60	3.0	50	14.0	178	1.05	136	180	3.0
50	21.0	209	0.39	199	60	3.0	50	21.0	117	0.70	92	180	3.0
50	28.0	157	0.29	149	60	3.0	50	28.0	88	0.53	69	180	3.0
50	1.8	2559	4.68	2306	70	3.3	50	1.8	1589	8.12	1127	190	3.3
50	3.5	1361	2.37	1221	70	3.4	50	3.5	863	4.12	597	190	3.4
50	7.0	609	1.24	554	70	3.0	50	7.0	355	2.15	271	190	3.0
50	14.0	298	0.62	272	70	3.0	50	14.0	170	1.08	133	190	3.0
50	21.0	198	0.42	181	70	3.0	50	21.0	113	0.72	88	190	3.0
50	28.0	148	0.31	135	70	3.0	50	28.0	84	0.54	66	190	3.0
50	1.8	2432	5.01	2104	80	3.3	50	1.8	1538	8.37	1085	200	3.3
50	3.5	1295	2.54	1114	80	3.4	50	3.5	837	4.24	575	200	3.4
50	7.0	576	1.33	506	80	3.0	50	7.0	342	2.21	261	200	3.0
50	14.0	281	0.67	248	80	3.0	50	14.0	163	1.11	128	200	3.0
50	21.0	187	0.45	165	80	3.0	50	21.0	108	0.74	85	200	3.0
50	28.0	140	0.34	124	80	3.0	50	28.0	81	0.56	64	200	3.0
50	1.8	2319	5.34	1939	90	3.3	50	1.8	1512	8.58	1054	210	3.4
50	3.5	1237	2.71	1027	90	3.4	50	3.5	824	4.35	558	210	3.5
50	7.0	546	1.42	466	90	3.0	50	7.0	335	2.27	253	210	3.1
50	14.0	267	0.71	229	90	3.0	50	14.0	160	1.14	124	210	3.0
50	21.0	177	0.48	152	90	3.0	50	21.0	105	0.76	83	210	3.0
50	28.0	133	0.36	114	90	3.0	50	28.0	79	0.57	62	210	3.0
50	1.8	2216	5.66	1799	100	3.3	50	1.8	1515	8.75	1035	220	3.4
50	3.5	1184	2.87	953	100	3.4	50	3.5	826	4.43	548	220	3.6
50	7.0	520	1.50	432	100	3.0	50	7.0	335	2.32	249	220	3.1
50	14.0	253	0.76	212	100	3.0	50	14.0	160	1.17	122	220	3.1
50	21.0	168	0.50	141	100	3.0	50	21.0	106	0.78	81	220	3.0
50	28.0	126	0.38	106	100	3.0	50	28.0	79	0.58	61	220	3.0
50	1.8	2120	5.96	1679	110	3.3	50	1.8	1518	8.91	1016	230	3.5
50	3.5	1135	3.02	889	110	3.4	50	3.5	828	4.52	538	230	3.6
50	7.0	495	1.58	405	110	3.0	50	7.0	335	2.36	244	230	3.2
50	14.0	241	0.80	198	110	3.0	50	14.0	160	1.19	120	230	3.1
50	21.0	160	0.53	131	110	3.0	50	21.0	106	0.79	80	230	3.1
50	28.0	120	0.40	99	110	3.0	50	28.0	79	0.60	60	230	3.1
50	1.8	2036	6.26	1577	120	3.3	50	1.8	1520	9.08	999	240	3.6
50	3.5	1092	3.17	833	120	3.4	50	3.5	829	4.60	529	240	3.7
50	7.0	473	1.66	379	120	3.0	50	7.0	335	2.41	240	240	3.3
50	14.0	230	0.84	186	120	3.0	50	14.0	160	1.21	118	240	3.2
50	21.0	152	0.56	123	120	3.0	50	21.0	106	0.81	78	240	3.2
50	28.0	114	0.42	93	120	3.0	50	28.0	79	0.61	59	240	3.2

nicer looking paper was drawn up with markings for those settings, typewritten with the band-markings, and attached to the minibox. This allows very rapid setting of the box whenever I bandswitch, yet only one coil and two variable capacitors are used.

Other methods may come to mind that will work adequately for your purpose. Trying to put the networks into the amplifier usually makes additional problems with regard to space, synchronizing with the bandswitch, etc. Thus, the remote minibox idea may appeal to some of you who do not have space in the amplifier or the technical capability of providing mechanical selection when the bandswitch is rotated.

### components

Even with 100 watts output, there is only about 1.4 rf amps flowing. Consequently, rather small inductors, such as B&W stock can be used successfully. B&W type 3018 comes in 4-inch lengths, 8 turns per inch; the full 4 inches is 9.4 microhenries. Price is well under \$2. B&W type 3014 is also 8 turns per inch, 3-inches long, and 4.8 microhenries; cost is approximately \$1.50. These should give you ideas, and a wide variety of similar inductances are available.

Even with 100 watts output, the voltage across 50 ohms is only about 70 rms. Almost any type of variable capacitor, including the common 365 pF broadcast type will be more than adequate. You can easily find these for free from junker a-m radios of another era, and usually in gangs of two or three on the same shaft.

You will probably want a bandswitch for the network. Any type of switch capable of handling small amounts of rf will be adequate, and the additional pole/poles may be used to switch in fixed values for the lower frequencies, if desired. Ceramic or steatite switches are recommended.

Fixed capacitors should be rated for at least 150 or 200 volts, and capable of handling rf currents. Mica transmitting types are excellent. Low-cost door-knob

capacitors are also good and are usually capable of handling kilowatt outputs.

Some commercial amplifiers use fixed capacitors and a slug-tuned variable inductor. Unless you have some means of determining the actual impedance to be matched, tuneup could be very time consuming, and fairly costly unless a large supply of capacitors suitable for rf is available. Also, many of the available slug-tuned inductors will not handle the amp or two of rf current without damage.

### summary

Some method of matching the 50-ohm output impedance to the input of a linear amplifier should be offered. A good, simple but effective method is to build a single, variable pi-network and place it in a convenient place a few feet from the amplifier. A rf wattmeter may be used for initial tuneup, and simple markings placed on the box containing the network so rapid band changes can be made. Tables are included for both pi-networks and L-networks. These were computer-derived and include values for 1.9 through 29.7 MHz.

ham radio



"You're not interested in ham radio! How did that stupid computer ever match us up?"



**RAYTHEON**

**MODEL - 1230  
RECEIVER**

## **THE NEW STANDARD OF RECEIVER EXCELLENCE**

- **SYNTHESIZER STABILITY** (Better than 1 Hz/day at any freq.)
- **CONTINUOUS TUNING** ( 2-30 MHz )
- **TRACKED PRE-SELECTION ON ALL BANDS**
- **DIRECT DIGITAL READOUT TO NEAREST Hz**
- **PHASE LOCKED DETECTORS FOR AM, FM, FSK**
- **INDEPENDENT SIDEBAND AVAILABLE**
- **ALL SOLID STATE** including DISPLAYS

\$3930

**FOR COMPLETE DATA WRITE TO:**

**RAYTHEON COMPANY**

MARKETING DEPT. (SP)  
6380 HOLLISTER AVENUE  
GOLETA, CALIFORNIA 93017  
AREA CODE 805 967-5511

# digital readout variable-frequency oscillator

This digital readout  
vfo covers the range  
from 5.0 to 5.5 MHz  
and costs less  
than \$100  
to build

Frequency counters have been around for some time, but only recently has the market become abundant with suitable parts and components making it possible to build a digital frequency station readout in a few evenings for under \$100.00. The counter described here measures the frequency of the transceiver vfo or any other piece of equipment. It is designed for the Heath-kit HW100 which has a 5 to 5.5 MHz variable oscillator and requires a downcount for proper frequency reading. However, the design can easily be changed to accommodate other equipment.

Gerd H. Schrick, WB8IFM, 4741 Harlou Drive, Dayton, Ohio 45432

The prototype was built into an external vfo which in turn is connected to my HW100. However, since it is very compact it can be incorporated into almost any existing equipment. The digital dial reads the frequency of the oscillator, indicating hundreds, tens, ones and a decimal of kilohertz. You have to remember the band, which in many cases is required anyway, for dial reading. A switch makes it possible to start reading at either 000.0 or at 500.0, taking care of the 75- and 10-meter bands which start out at 500.0. Another switch makes it possible to correct for errors that are introduced by inaccurate crystals.

The entire project (without power supply) consists of only 13 integrated circuits, four numerical readout ICs, two surplus crystals and a few resistors and



Front dial of the digital readout vfo.

capacitors. The following paragraphs will describe the various functions of the counter. The actual hardware consists of only three parts: a 3.75 x 6-inch Vero-board with the ICs and crystals, the 1 x 2-inch readout panel, which can be

cycle. A complete schematic of the time-base circuit and the times involved can be seen in fig. 4.

### mixer

The 5- to 5.5-MHz output of the vfo is

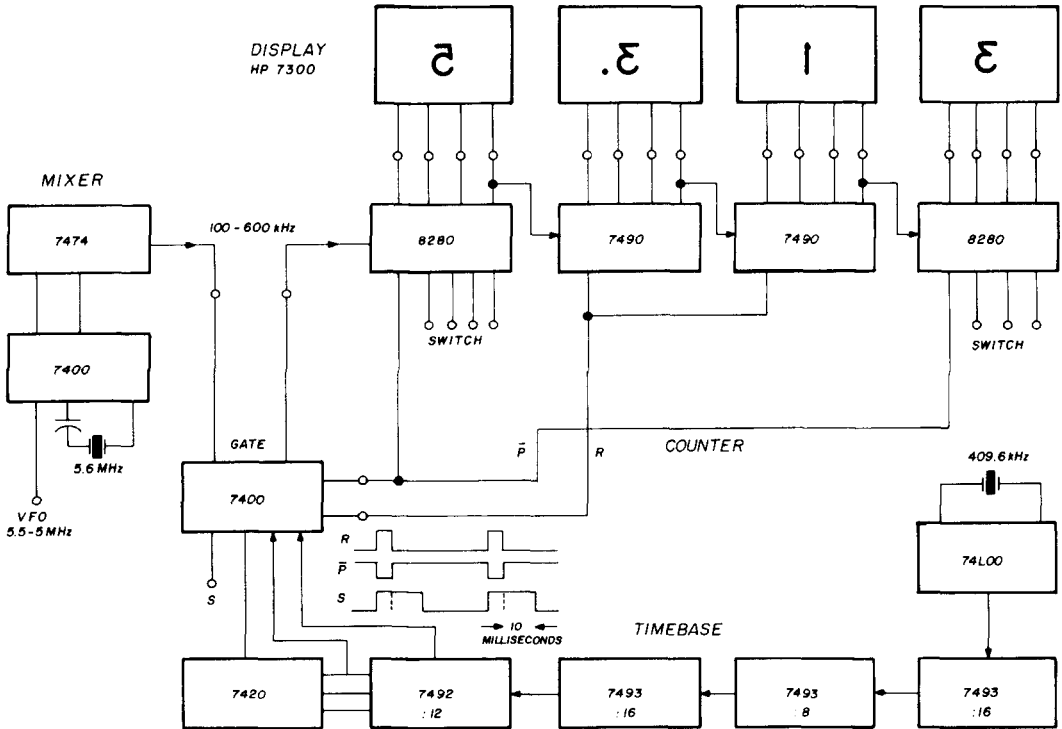

fig. 1. Block diagram of the digital readout vfo. All interconnections are shown except supply leads, grounds and switches.

mounted somewhere on the front panel of the equipment, and the power supply. The power supply described here uses an IC for regulation; however, any power supply of similar design can be used.

The oscillator uses a 74L00 IC, followed by three 7493 ICs and one 7492 IC connected as dividers (see fig. 1). The 7492 divide-by-12 IC plus two multiple-gate ICs (7420 and 7400) are used to derive the time-base functions:  $\bar{P}$  (present), R (reset) and S (suppress). The bar over the P indicates a negative-going pulse. The suppress function turns the readout numbers off briefly and permits counting during the last two-thirds of the

not measured directly, but is mixed with another crystal oscillator. This not only reduces the accuracy requirements for the timebase; the entire counting process is relaxed since the actual frequency being measured is now only in the hundreds of kHz. Also, it is possible to choose the right crystal for the particular vfo and up or down counting scheme without changing anything else in the counter.

A rather unknown type of mixer using a D-type flip-flop (7474) is used (fig. 2). With this mixer there is no need for any external filter components whatsoever; moreover, there is no loss involved and consequently no need for amplification.

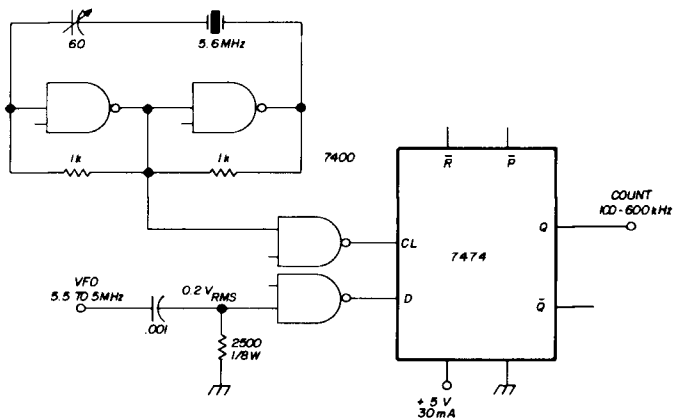

fig. 2. Digital mixer uses D-type flip-flop.

The oscillator uses a surplus 5600-kHz crystal and a 7400 IC to beat the 5- to 5.5-MHz vfo down to 100 to 600 kHz. The crystal oscillator can be adjusted with a trimmer capacitor to within  $\pm 300$  Hz, so it can take care of some of the various band crystal frequency offsets.

### counter

The counter is a simple ripple counter consisting of four individual decade counter ICs, fig. 3. The first and last ICs are 8280s or 74196s, and the two middle ones are 7490s. Each counter has a four-line (ABCD) output leading directly

to the respective numeric indicators.

The first counter, which provides the last digit or hundreds of Hz, can be preset by properly grounding the four data lines  $D_A$ ,  $D_B$ ,  $D_C$  and  $D_D$  to any number from 0 to 9, thus permitting a correction (by separate switch) for individual bands. The last counter can be preset by switch to read from either 000.0 to 500.0 or from 500.0 to 1000.0. The middle counters have only normal reset capability. The individual counting process takes 10 milliseconds (1/100 of a second) and is repeated about 17 times per second, causing a slight flicker like a home movie.

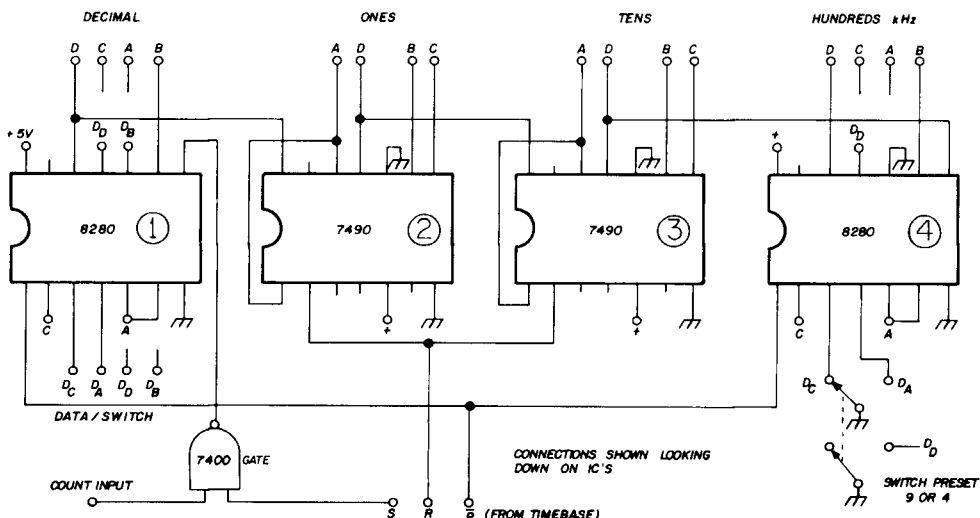

fig. 3. Four-stage ripple counter.



However, this is not at all annoying and indicates that the counter is operating properly. If, for instance, the flicker is not visible, the time base might be oscillating at a harmonic, thus giving an erroneous reading.

### correction switch

The switch for correcting frequency

Short pieces of wire are inserted between contacts according to the offset to be corrected and the BCD-code depicted in fig. 5.

### power supply

This is a straight-forward power supply design. However, many similar schemes can be used. You might want to extract

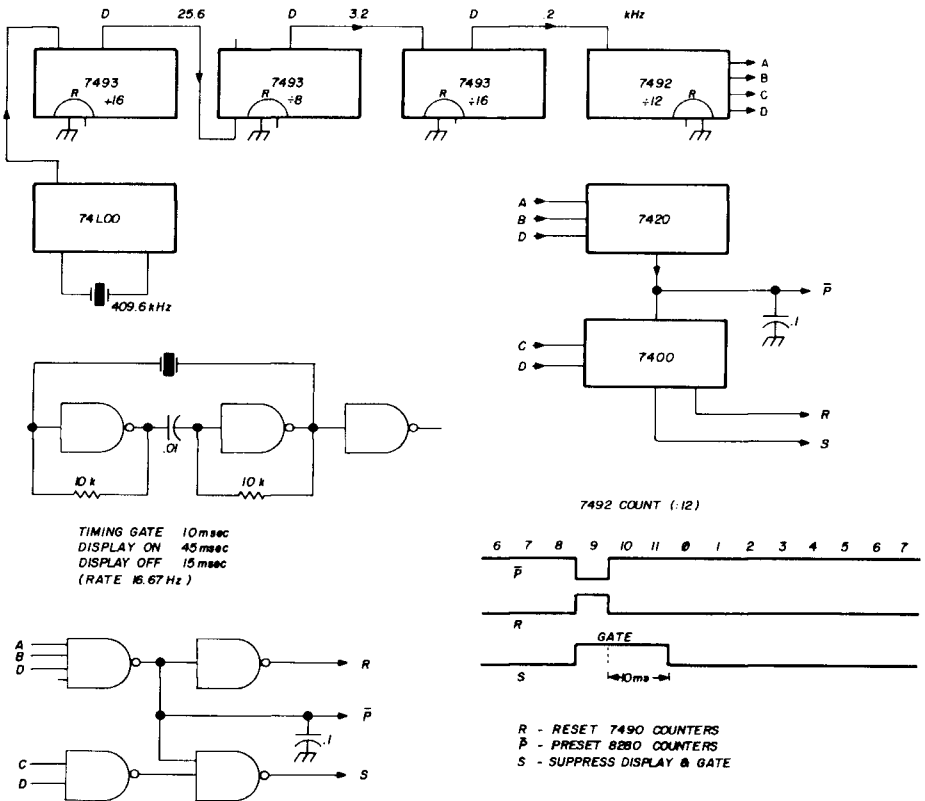

fig. 4. Complete timebase circuit for the digital readout vfo.

offsets of inaccurate band crystals is a five-position, four-contact switch. The contacts correspond to the  $D_A$ ,  $D_B$ ,  $D_C$  and  $D_D$  data lines leading to the first counter chip, and the five positions correspond to the 75- through 10-meter amateur bands. Some people might want to use more positions to cover other 10-meter segments. The contact leads are brought out to a long socket capable of accepting double-sided circuit boards.

the power from 6.3-V filament winding. Approximately 600 mA at 5 V is required. An IC is used for regulation. This IC now costs about \$2.00, looks and mounts like a T03 transistor and regulates any supply having between 7 and 25 V input to 5 volts output. Make sure you use several thousand microfarads for the filtering capacitor. The 2N3719 PNP-transistor (or similar) is used for switching the display. A separate ze-

ner-regulated voltage is available for an external transistor vfo.

Hewlett-Packard type 5083-7300 numerical indicators were used in the unit.\* These display numbers by utilizing a 4 x 7 light-emitting diode dot matrix. They accept a four-line BCD code from the actual counter. They also have a memory capability which is not being used in this counter.

Although each digit is only 0.2 by 0.3 inch, they are rather bright and can be

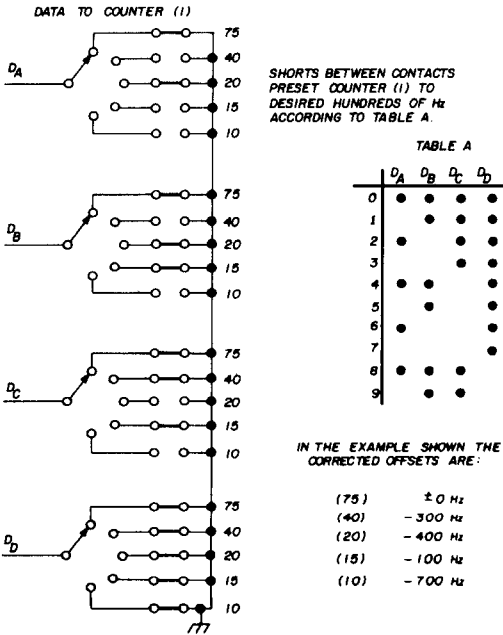

fig. 5. Bandswitch for correcting slight crystal frequency offsets.

seen clearly from up to 10 feet away. A missing dot, if it should occur, does not give an erroneous reading as would a missing section of a seven-segment readout. No extra power supply is required, nor is a decoder, as would be needed for almost all other designs.

\*The Hewlett-Packard 7300 light-emitting digital display ICs are available from any H-P Sales Office. To find the address of your local Sales Office, look in the Yellow Pages, or write to Hewlett-Packard, 1501 Page Mill Road, Palo Alto, California 94304.

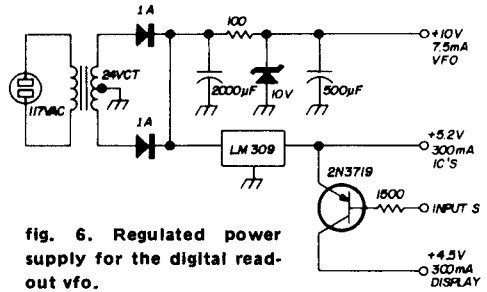

fig. 6. Regulated power supply for the digital readout vfo.

The Hewlett-Packard light-emitting readouts are somewhat more expensive than Nixie tubes, but they offer enough advantages to be well worth the price difference (the cost for one 7300 is \$14.50). The readout can be mounted with a 36-pin IC socket, resulting in a rather flat, 1 x 2-inch display.

### timebase

A frequency counter has to derive a gate from some standard, which is pretty much the same as using a crystal calibrator, except that the final result with the counter is a readout every 100 Hz and you do not have to search and zero beat those frequency marks.

This particular timebase starts off with a surplus crystal at 409.6 kHz and then, using a divide-by-two scheme, arrives at a gate which is 10 milliseconds wide (fig. 4). The number of Hz measured with this gate gives frequency directly with the last digit being in hundreds of Hertz. Other crystals and dividers can be used, providing you build an accurate 10-millisecond gate.

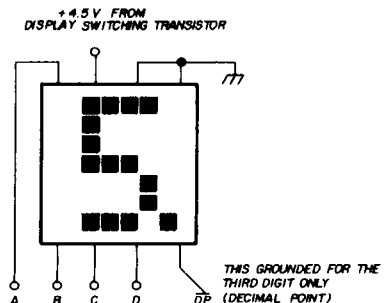

fig. 7. Wiring of light-emitting displays.

Although it is quite helpful to understand digital ICs, it is not absolutely necessary for this project. No special wiring diagram or printed circuit layout has been attempted. However, from the figures and schematics accompanying this article it should be relatively easy to perform the wiring chore; it can be done in two evenings.

It is recommended that you make major interconnections with IC socket pins and pieces of wire. Multicolor, no. 24 telephone wire is best suited; it should not be difficult to obtain scrap pieces.

sideband as used in Heathkit equipment?

## conclusion

The counter was first shown at the Dayton Hamvention in April, 1972, and has been in use ever since. You very soon become accustomed to reading the numbers, and although my vfo used the excellent Drake SPR4 dial, I hardly look at it any more. Quick departure from the operating frequency is possible. To look for a clear frequency, for example, and in an instant you can be back within a 100 Hertz of the old frequency, almost

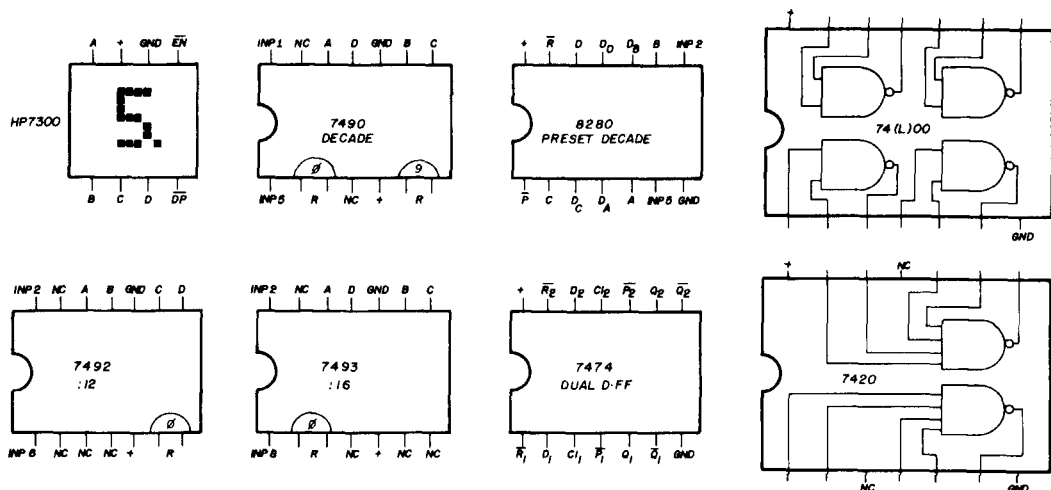

fig. 8. Base connections of the ICs used in the digital readout vfo (top views).

Great care must be exercised to ensure correct connections; every wire is important, components are rather small and IC lugs are spaced only 1/10 inch.

## calibration

In the question of calibration a detailed procedure is being worked out. There are problems with the accuracy of the customary 100-kHz crystal and problems in detecting a beatnote on an ssb receiver that attenuates frequencies below 300 Hz. Also, there is the question of what exactly is the frequency of an ssb signal; is it, as the FCC questionnaire implies, the carrier frequency, which of course is never transmitted, or is it a nominal center frequency in the middle of the

making the external vfo scheme or the clarifier obsolete.

One final comment about the improvement in frequency reading. First: Once the counter is checked out and calibrated there is no need for recalibration since only crystals are used for reading the frequency. Second: Compared to the  $\pm 1$  kHz of the Drake dial the accuracy is now  $\pm 0.1$  kHz, a ten-fold improvement over the very good Drake dial.

This counter exhibits the usual  $\pm 1$  ambiguity in the last digit. However, this can be avoided by synchronizing the gate with the incoming frequency. A conversion taking care of this problem will be forthcoming.

ham radio

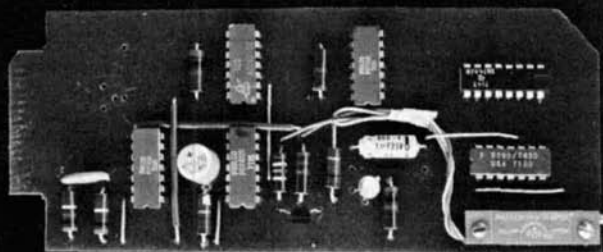

## automatic line feed for RTTY

This low-cost,  
all solid-state  
automatic line-feed  
prevents end-of-line  
print garble  
and overprinting

Bert Kelley, K4EEU, 2307 South Clark Avenue, Tampa, Florida

When an RTTY transmission begins, there is no assurance that the receiving printer will start on the same line as the transmitting printer. Sometimes the line feed character is garbled, occasionally it's not even sent — these are all causes for loss of copy (or a "black box" of overstrikes on the right margin).

When no line feed is received, the printer runs up to the right margin and stops there, overprinting characters until a valid line-feed signal is received. This copy may be missed even if the operator is present, because attempts to manually inject a line-feed signal through the local loop may fail due to incoming signal interference.

An automatic RTTY line-feed system greatly improves the quality of the received copy, and is a definite operating convenience. There are various mechanical line-feed systems available, but they are unreliable and sometimes difficult to adjust.<sup>1,2</sup> The all solid-state system described here has proved to be very reliable, requires only one simple adjustment, and doesn't cost an arm and a leg.

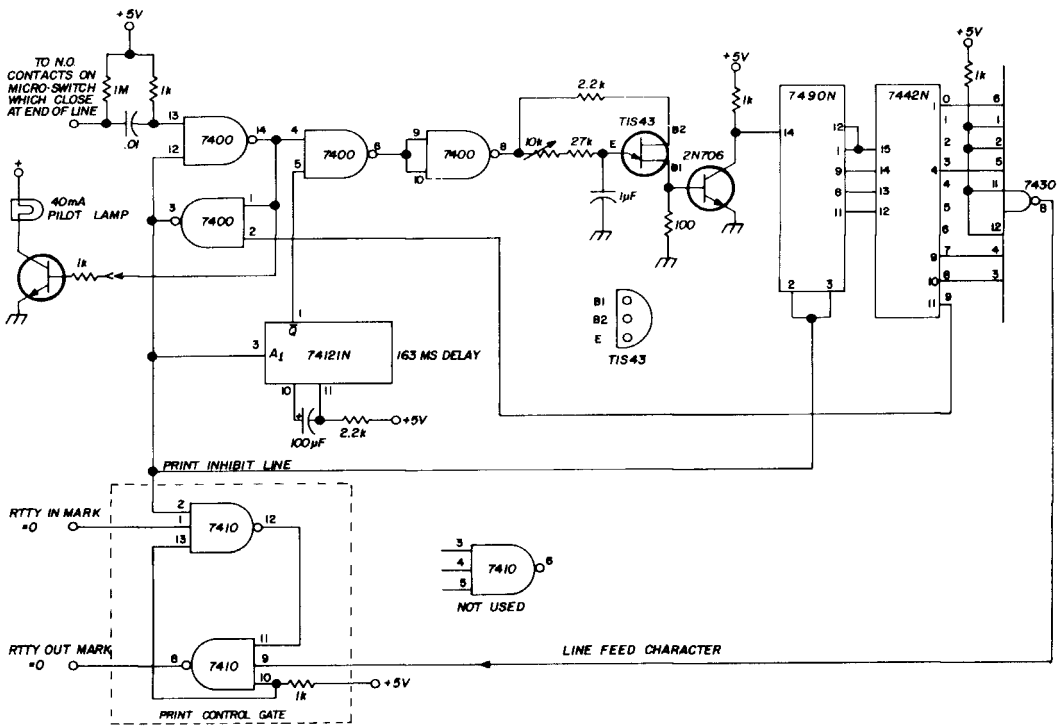

fig. 1. Logic for the RTTY automatic linefeed circuit.

### the circuit

This automatic line-feed system uses six TTL integrated circuits and two transistors to generate a line-feed character locally and insert it into the loop. A microswitch is mounted on the frame of the printer so that it is actuated by a projection on the type carriage when the printer reaches the end of a line (see photo). Two gates then act as electronic switches to shutoff print, insert the line-feed character, and restore print. The entire sequence happens very quickly, and only three characters are lost in the copy, even at full machine speed. However, in practice, only one or two characters are lost as few RTTY operators actually type at 60 words per minute (the auto-line feed occurs at full machine speed).

Normally, the output of the TTL NAND gate is at logic 1. The output of the two-input gate will be zero if, and only if, both inputs are logic 1. A 7400 IC is used as a start/stop latch, with the output at pin 14 normally logic zero.

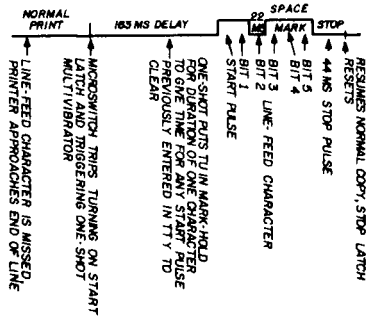

fig. 2. Timing sequence of the automatic line feed.

When the line-feed microswitch closes, the start/stop latch trips, pin 14 goes to logic 1 and pin 3 goes to logic zero, triggering a 74121 monostable multi-vibrator.

the length of one RTTY *bit*. The 7442 decoder IC is connected to an eight-input 7430 gate so that decimal zero is mark-hold, decimal one is the start pulse, and the remaining bits follow in order

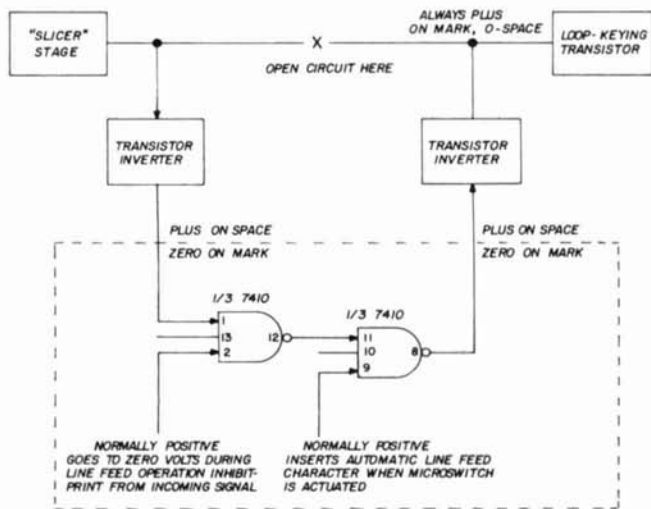

fig. 3. The automatic line feed may be used with most solid-state RTTY demodulators as shown here.

At rest, pin 5 of the 7400 is at logic 1; with pin 14 at logic 1, pin 6 would be at logic zero except that the 74121 has been triggered and the output of the one-shot is low for about 163 milliseconds. This gives the printer time to clear any parts of an incoming signal (print is inhibited by the 7410 gate as soon as the voltage at pin 3 of the 7400 falls to logic zero).

After the one-shot pulse is completed, pin 5 of the 7400 goes high, and since the start latch has tripped, pin 4 is also high, meeting the condition for a logic zero at pin 6. The next 7400 section is used as an inverter and is at logic 1; this is about 4 volts. The 1- $\mu$ F capacitor in the unijunction emitter circuit starts to charge, and fires the unijunction transistor, generating a sawtooth wave at a frequency of 45.5 Hz. The 2N706 transistor is used as an interface between the unijunction transistor and the 7490 TTL decade counter.

The 7490-7442 counter-decoder combination converts the 45.5-Hz sawtooth to a series of 22-millisecond pulses, each

through the sequence until the stop pulse is reached on pins 9 and 10 (decimal seven and eight).

Both pins 9 and 10 of the decimal decoder are connected to the gate, giving a 44-millisecond stop pulse. When the counter reaches decimal nine, pin 11 goes low, immediately resetting the flip-flop to

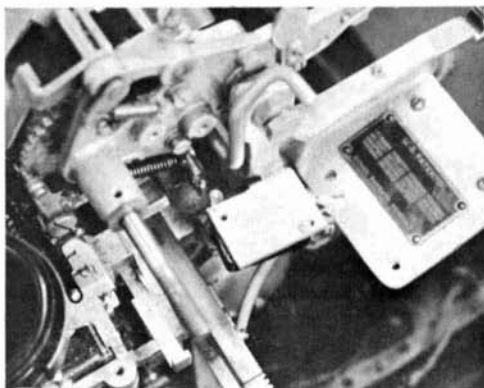

Line-feed microswitch is actuated by a projection on the type-carriage arm that mounts the margin-bell pawl.

standby and restoring print. The 7490 is simultaneously reset to zero, ready for the next microswitch closure.

The same circuit could be used to generate any RTTY character by proper connections to the 7430 gate. In this circuit only the line-feed character is generated, and it is assumed that the printer is already modified for non-overline; that is, it is only necessary to send a line-feed signal to obtain both carriage return and line feed (kits are available for this\*).

## installation

The automatic line-feed system described here is compatible with most solid-state transistor or IC RTTY demodulators. However, proper signal polarity must be observed, and the input to the TTL IC must not exceed 5 volts (a zener diode will take care of this). Fig. 3 shows the general interconnection of the automatic line-feed; fig. 4 shows how the ST-3 and ST-4 RTTY demodulators may be adapted, and fig. 5 shows the ST-5.

Power for the automatic line-feed circuit can usually be taken from the demodulator. The logic requires about 80 mA at 5 volts. An LM309K voltage-regulator IC is the most convenient way to obtain the proper voltage from an unregulated demodulator positive supply.

The microswitch is mounted on the teleprinter as shown in the photographs. To prevent ground loops it's necessary to

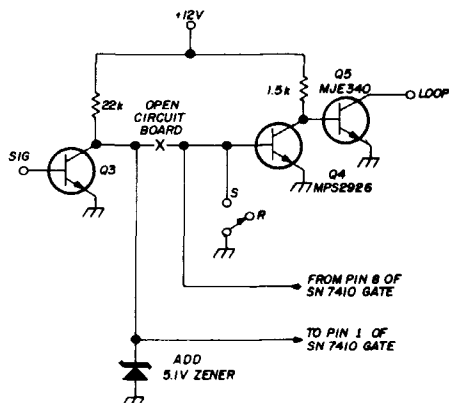

fig. 4. Connecting the automatic line-feed circuit to the ST-3 and ST-4 demodulators.

use shielded wiring between the micro-switch and the logic. In my unit, I used printed-circuit sockets and phono connectors for easy servicing.

The only adjustment required is that

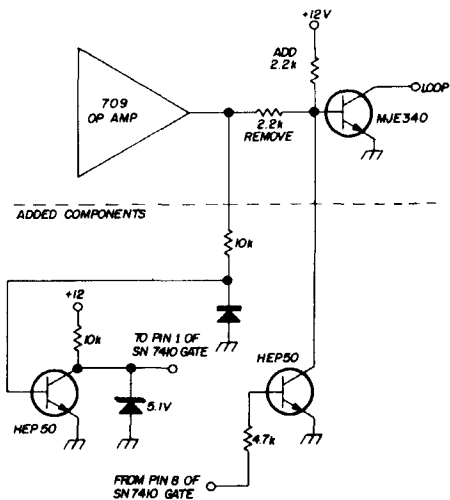

fig. 5. Proper connections for using the automatic line feed with the ST-5 demodulator.

of setting the clock frequency to 45.5 Hz. There are two ways of doing this. One is to temporarily disconnect the reset line at pin 11 of the 7442 decoder; this makes the clock run continuously so its frequency can be measured with a digital frequency counter. If the 10k potentiometer will not reach the proper setting, change the 27k resistor to another value to compensate for wide tolerances in the electrolytic capacitor. If you do not have access to a frequency counter, simply adjust the clock for proper line-feed operation while manually actuating the microswitch.

\*Modification kits for non-overline are available from several sources, including Typetronics, Box 8873, Fort Lauderdale, Florida.

## references

1. Irving M. Hoff, W6FFC, "Simplex Auto CR-LF," *RTTY Journal*, July, 1968.
2. J. Struder, W9RY1, "Modification for the Simplex," *RTTY Journal*, May, 1971.

ham radio



# multi-function fm repeater decoder

This multi-function  
Touchtone-actuated  
repeater decoder  
provides over  
3500 different functions  
with a 16-button pad

A **repeater** usually has some sort of simple control system that requires, perhaps, one tone to turn the repeater on and a timer to shut it off. Some of the more elaborate systems use Touchtone coding which allows the users 12 different functions (or maybe 16) by using the pad from a Touchtone telephone. These functions may be: repeater on; repeater off; tight squelch; open squelch; 450 link on; 450 link off; etc. The system described here is the next step forward. It uses a three-digit combination that provides facilities for up to 810 functions using a ten-button Touchtone pad, up to 1464 functions with a 12-button Touchtone pad, and up to 3616 functions using a 16-button pad.

In developing this system, the intention was not to start off with a full 3616 function decoder, but to build a unit so that functions could be added to the decoder in modules as more and more functions were required. It was decided that it would be easiest to add functions in modular groups of ten. In the decoder

described here, up to ten of these modules (100 functions) can be added to the basic decoder. By adding four more integrated circuits, another ten modules can be added (a total of 200 functions). Still another set of ICs will expand the system to 1000 functions.

This article describes a basic 20-function decoder that can easily be expanded to 100 functions. Instructions for further expansion are also included. The decoder consists of many subsystems, some of which may be eliminated or replaced with an existing design. Each subsystem is a distinct entity and may be useful for other purposes apart from this particular decoder.

In addition to the three-digit decoder, which consists of a memory unit and function modules, this system includes a base tone decoder, two different pre-filtering systems and a display. Either of the two prefiltering systems may be used to increase the differential tone input range to the tone decoders. The display converts Touchtone coding to binary, and then uses a seven-segment display and binary decoder/driver to display 16 different characters, corresponding to the 16 buttons.

## basic touchtone decoder

There are several reasons for using phase-locked loops for tone decoders: their small size, excellent bandwidth, relative immunity to bandwidth with level changes and their ability to decode Touchtone signals when the levels of the two tones differ by as much as 6 dB. However, they are expensive — about \$9.00 apiece, and there are eight required for 16 digits, seven for 10 or 12 digits.

The tone decoder circuit in **fig. 1** is typical. Proper resistor values for each of

Bill Bretz, WA6TBC, 110 Field Drive NE, Albuquerque, New Mexico 87112

eight tones are included. Audio, on the order of 200 mV rms is applied to the input of the IC. Each chip has its own RC combination for timing, and will respond only to the tone that it is timed for. Each IC produces a low output when its tone is being received and rests at +5 V. Bandwidth for these decoders with 200 mV rms input and the filtering capacitors shown in the schematic is on the order of 70 Hz.

The decoder, as shown in the schematic, requires the level of the two different tones (differential tone level) to be within 6 dB of each other. This level imposes a fairly stringent requirement on the audio response of the repeater receiver and the repeater users transmitter. Rather than requiring all users to clean up their transmitters, it may be easier to build a pre-filter to increase the differential response of the decoder.

### prefilters

Two different prefilter systems were built and tried; both will be described here. One filter system is completely passive. It has two bandpass filters, one for the high group frequencies, the other for low group frequencies. These filters

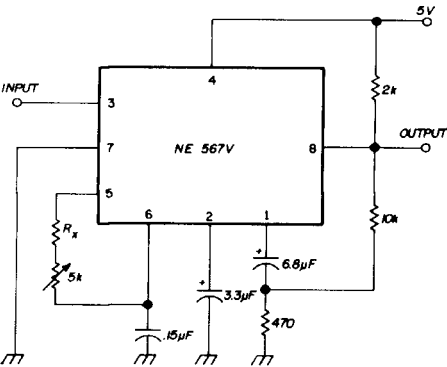

fig. 1. Circuit for the IC tone decoder. One decoder is required for each tone used in the system. The value of Rx determines the Touchtone frequency to which the tone decoder is sensitive.

frequency (Hz)	Rx (ohms)
697	6800
770	6200
852	5100
941	4700
1209	3000
1336	2400
1447	2000
1633	1500

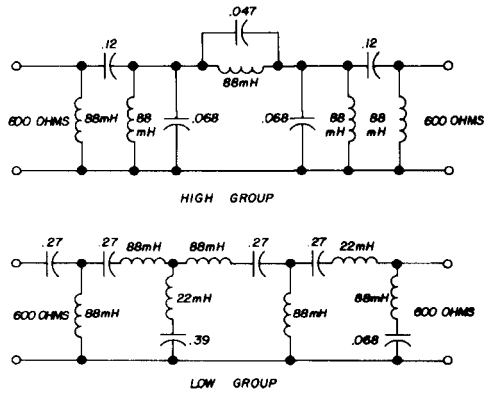

fig. 2. Passive bandpass filters for high- and low-group tones.

are built from standard 88-mH toroids and off-the-shelf capacitors and require no tuning. Schematics for these two filters are shown in fig. 2.

The other filter system is considerably more elaborate. It basically consists of notch-filters cascaded together with an active limiter at the output and is used for band-reject filtering at the input to the tone decoders. Consequently, all the high-group tones are rejected at the input to the low-group decoder and vice-versa. The schematic for this filter is shown in fig. 3. Tune-up instructions for these filters will be discussed under construction. The passive bandpass filter furnishes an additional 16-dB minimum isolation between the decoders while the active band-reject filters supply a minimum of 20 dB. This allows a total differential tone range of 22 dB for the passive filters and 26 dB for the active filters.

The advantage of the notch-filters over the bandpass filters is that with the notch-filter, the input of the tone decoder is looking at the entire audio spectrum except for the tone that is notched out. This requires that the overall signal-to-noise ratio be better than 6 dB for the decoder to function. With the bandpass filters, the input of the tone decoder looks at a very narrow portion of the spectrum, and the unit will work with very marginal signal-to-noise ratios.

The schematic for the display is shown in fig. 4. Notice that DTL logic is used instead of TTL. This is so that wired-OR can be used at the input to the inverters driving the binary to seven-segment display driver (MSDO47). If TTL logic is to

the decoder. This single-digit Touchtone command resets the counter and enables the system to store the next three digits in the memory. After the next three digits are sent, the unit produces an output to tell the function modules that

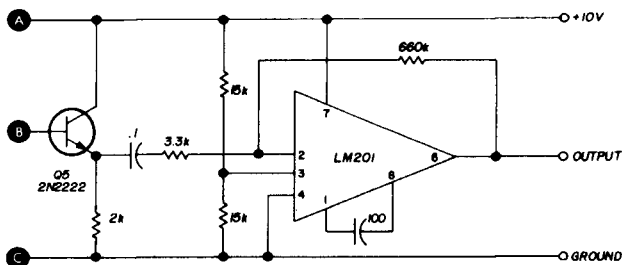
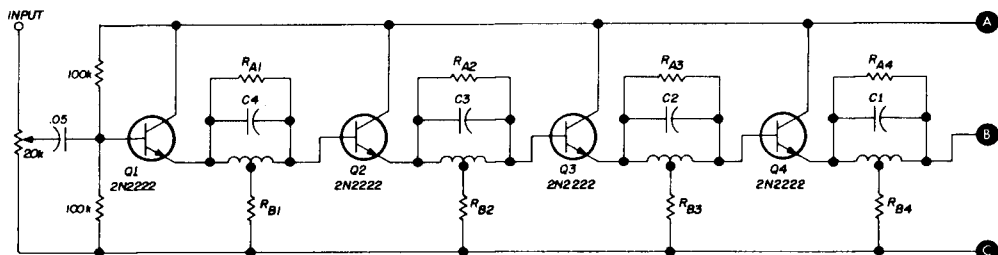

	low group	high group
C1	.68	.22
C2	.5	.18
C3	.39	.15
C4	.33	.1

fig. 3. Active band-reject filter. All inductors are 88-mH toroids. Resistor  $R_A$  is between 5600 and 22k ohms,  $R_B$  is 1000 to 3000 ohms (see text).

be used, all gates with the exception of U1 must have open-collector outputs and associated pull-up resistors. Another factor to be considered is that the display logic requires positive logic while the Touchtone decoder shown here furnishes negative logic. For operation directly from the decoder, inverters will have to be used between the decoder outputs and the display logic inputs. A Monsanto MSDO47 decoder-driver was chosen; however, an SN7447A could be used in place of the Monsanto unit.

### memory unit

The operation of the memory unit requires some explanation. Basically, it consists of a *recognizer* (which recognizes legitimate Touchtone signals and not noise), an *access system* which has access to the memory, a counter to count digits and the memory itself (see fig. 5).

Essentially, the memory unit works as follows. The *access* command is sent to

there is a command in memory (*command enable*), and to shut the access to the memory down until the next access command is sent. It is possible to use single row or file accessing, as is common on the West Coast, with minor circuitry changes.

The four high-group tone decoders are applied to the clock on one set of four lines, while the four low-group tone decoders are applied on another (fig. 6). Each group of lines is *looked* at by a set of exclusive OR gates (U7 and U8). These gates produce an output only when one of the four lines goes low. These two exclusive OR sets are NANDed together and applied to an integrator. This integrator will only start to discharge when *one* of the high-group lines and *one* of the low-group lines go low. This happens only when a legitimate Touchtone command is being sent.

Since this integrator has a 100-ms time constant, the 311 comparator will fire

only if the command is present for more than 100 ms. The output of the comparator is connected to a one-shot so that a pulse is produced when the comparator fires. This 7-ms pulse is produced 100 ms after a button is pushed on the pad. This

mer. This NOR gate output goes high when the *access* digit is being sent. The output of the access programmer resets the four-bit counter, resets the access flip-flop (U15), and starts the NE555V timing. The Q output of the access

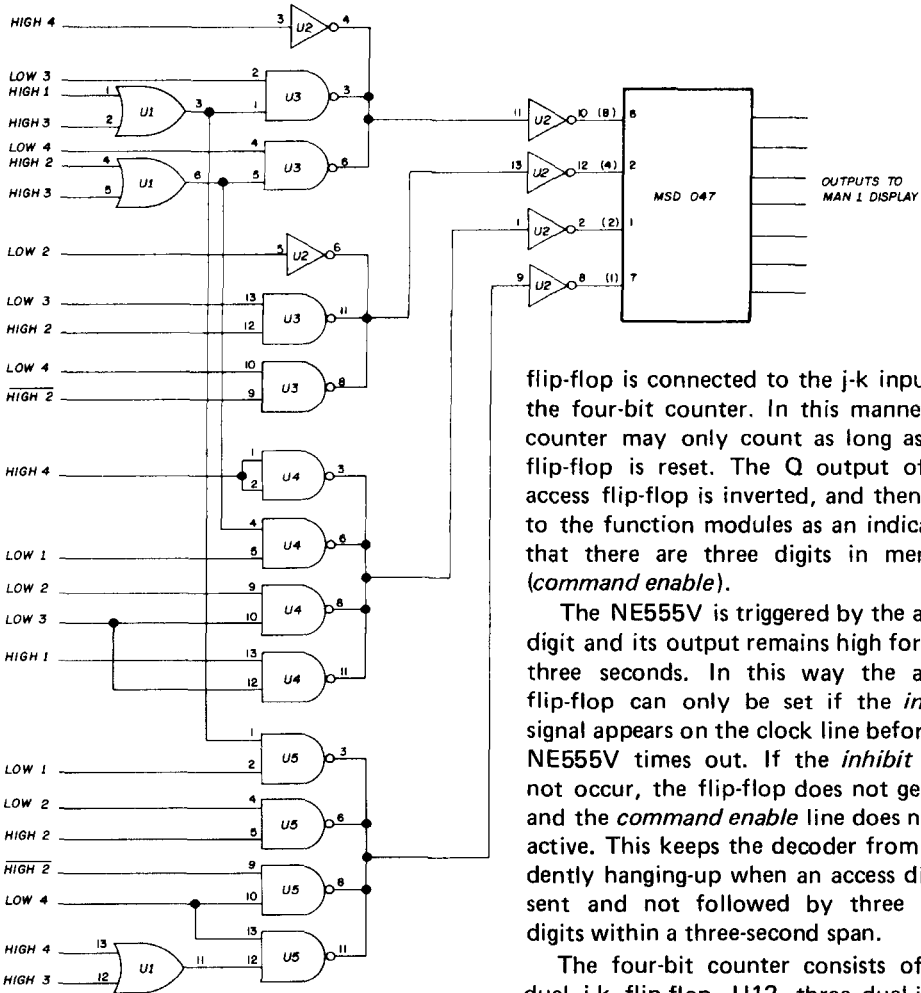

fig. 4. Display logic. U1 is a MC1809P; U2 is a MC837P; and U3, U4 and U5 are MC846Ps.

pulse is fed to one input of a two-input NAND gate while the other input is connected to the input of the integrator. If the command is still present when the one-shot produces its pulse, the output of this gate will produce the *digit* present pulse which drives the four-bit counter.

Gate 2 serves as the access program-

mer. This NOR gate output goes high when the *access* digit is being sent. The output of the access programmer resets the four-bit counter, resets the access flip-flop (U15), and starts the NE555V timing. The Q output of the access

flip-flop is connected to the j-k inputs of the four-bit counter. In this manner the counter may only count as long as this flip-flop is reset. The Q output of the access flip-flop is inverted, and then sent to the function modules as an indication that there are three digits in memory (*command enable*).

The NE555V is triggered by the access digit and its output remains high for only three seconds. In this way the access flip-flop can only be set if the *inhibit* signal appears on the clock line before the NE555V times out. If the *inhibit* does not occur, the flip-flop does not get set, and the *command enable* line does not go active. This keeps the decoder from accidentally hanging-up when an access digit is sent and not followed by three more digits within a three-second span.

The four-bit counter consists of one dual j-k flip-flop, U12, three dual-input NOR gates and a two-input NAND gate (fig. 7.). The counter is programmed so that when it is reset, output 1 is high, outputs 2 and 3 are low, and output 4 is high. Output 1 occurs when the counter is reset by the access command. Output 1 is connected to the first digit memory (1st digit memory enable). This high input to these two memory units allows them to look at their input and remember what it was when this line goes low again.

If a *digit present* pulse appears at the input to the counter, the counter will advance, making output 1 low and output 2 high with no change in outputs 3 or 4.

Thus, the digit that was present when the *digit present* pulse occurred is stored in the first digit memory, and the second digit memory is ready to accept a digit. When the next digit is sent, another *digit present* pulse is produced, locking this digit in the second digit memory and allowing the third digit memory to accept

For single rank or file accessing (i. e., single-tone produced by pushing two adjacent buttons on the pad), the following addition must be made. For single-tone, low-group accessing, a four-input NAND gate is installed between gate 2 and the high-group tone decoder inputs. The output of this added gate is connected to pin 12 of gate 2, and the inputs are connected to the high-group tone decoder inputs. This gate functions as a NOR gate in this configuration, and gate 2 will now

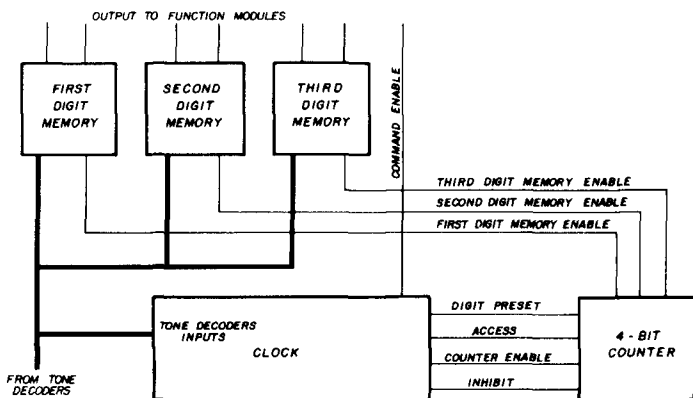

fig. 5. Block diagram of the memory.

a digit. The same thing happens when the third digit is sent, except that output 4 now goes low which sets the *access* flip-flop so that no more *digit present* pulses may get to the four-bit counter unless it is accessed again. The access flip-flop can be set only if the NE555V has not timed out. Therefore, output 4 of the counter must occur within 3 seconds after *access* or the access flip-flop will stay reset.

The memory consists of two SN7475 quad latches for each digit (fig. 8). The output of the memory to the function modules is from the Q outputs. The unit is so constructed that resending the *access command* at any time resets the four-bit counter and reaccesses the counter input, as well as restarting the NE555V. Thus, the *access command* can be sent at any time to restart the decoder. By the same token, this *access digit* cannot be used as a digit in the three-digit command.

produce an output only when none of the high-group tones are present and when the low-group tone, to which the other input of the access programmer is strapped, is present. For single-tone, high-group accessing, put the added gate between the low-group decoder inputs and pin 11 of gate 2.

### function modules

The function modules are built in groups of ten. One pair is shown in fig. 9. Each pair of functions are electrically the same, except for programming. Each group of ten functions is prefaced by hex-inverters on the memory output lines for fan-out; this is why the number 10 was chosen for a group of functions. Each function module is an eight-input NAND gate, followed by a two-input NAND gate. One of the eight inputs is permanently tied high, so the gate functions as a seven-input gate.



to substitute values for any of the capacitors, otherwise you may have bandwidth and/or temperature stability problems.

The best way to set the center frequency of each decoder is to connect a counter to pin 5 of the decoder being aligned and adjust the pot for the proper center frequency.

For use without prefiltering, all inputs to the decoders are tied together and a 1  $\mu$ F coupling capacitor is used to connect this common input to the audio input. When using either of the prefilters, the audio inputs of the four low-group decoders are tied together and called the low-group audio input; the four

that is available is a speaker line, use an output transformer backwards to jack the impedance up.

The active prefilters are built on two identical PC cards, one for the high group, the other for the low group. It is easier to begin tuning this filter before it is constructed. Temporarily connect C1 across an 88-mH toroid. Install the combination in the test fixture shown in fig. 11. Measure the resonance point of the combination. This is indicated by a peak on the voltmeter. Chances are, the peak will not correspond with the needed frequency. For low-group, C1 should produce resonance at 697 Hz, C2 at 770 Hz, C3 at 852 Hz, and C4 at 941 Hz. For high-group, C1=1209 Hz, C2=1336 Hz, C3=1447 Hz and C4=1633 Hz.

In all cases, the resonance should be lower in frequency than desired with the capacitors called for in fig. 3. To tune the combination to the proper frequency, start removing turns from the toroid. Remove turns equally from both windings. After tuning, install this LC combination on the circuit board. Connect C2 across another toroid, install in the jig, and continue as above, tuning the combination for 770 Hz. Do the same for C3 and C4.

Temporarily install 2000-ohm resistors at RB2, RB3 and RB4. Do not install RA1, RA2, RA3 or RA4 at this time. Connect an audio oscillator and counter to the input of the filter board. Check the resonant frequency and notch depth of first tuned circuit by connecting an ac voltmeter to the emitter of Q2. Use a decade resistance box for RB1 to determine the correct resistance for the deepest notch (typically 50 dB). It may be necessary to add or subtract turns from the toroid to finalize the frequency of the notch.

Install a fixed resistor for RB1 and connect the decade box where RA1 should be. Determine the value of RA1 required to broaden the notch to  $\pm 10$  to 15 Hz. This should bring the notch depth to about 20 dB. Permanently install RA1, and continue on to the next frequency by removing the temporary RB2 and replac-

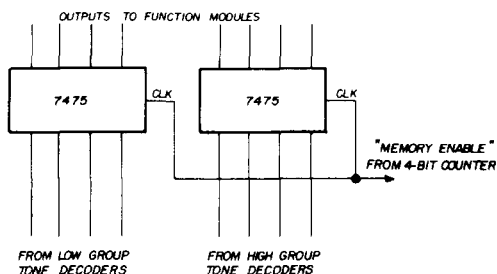

fig. 8. Memory (typical of three).

high-group decoder audio inputs are tied together and called the high-group audio input. When using the passive prefilters, both the low-group audio input and the high-group audio input will require a 680-ohm resistor to ground to normalize its impedance to 600 ohms, and each of these inputs is connected directly to the output of its filter. When using the active prefilter, both the low-group audio input and the high-group audio input are connected to the output of its filter through a 1- $\mu$ F capacitor.

When building the passive prefilter shown in fig. 2 it is essential that the capacitor values be exactly as shown. There is no tuneup necessary for these units. However, the input and output impedances are critical. Each filter must see 600 ohms at both input and output. Connect the filters as shown in fig. 10. If a 600-ohm line is available for use, the 600-ohm resistor can be removed. If all



ing it with the decade box and moving the voltmeter to the emitter of Q3.

### access programming

Pick one of the digits on the Touch-tone pad for access. Let's use 0 as an

digit combinations, pick three digits (except for the *access* digit). Let's use 159. Referring to table 1, digit 1 is high-group 1, low-group 1. Run jumpers from the first digit memory outputs *high 1* (1H1) and *low 1* (1L1) to two of the inputs on an

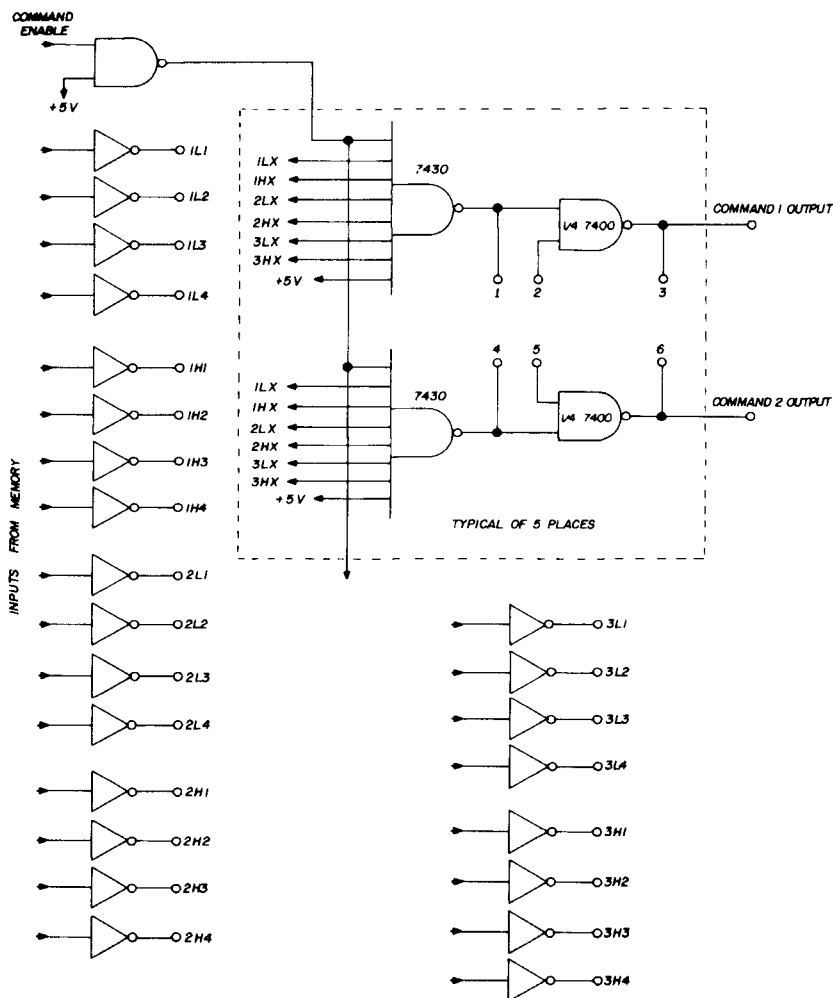

fig. 9. Function module board.

example. Referring to table 1, digit 0 is low-group 4 and high group 2. Run jumpers from high-group tone decoder 2 (1336) and low-group tone decoder 4 (941) to the two-input NOR gate used for access. This is all that is required for access programming.

To program the decoder for specific

the eight-input gate. This programs first digit one.

Referring again to table 1, digit 5 is high-group 2 and low-group 2. Run jumpers from second digit memory outputs *high 2* (2H2) and *low 2* (2L2) to two more of the inputs of the eight-input gate. This programs second digit 5. Digit

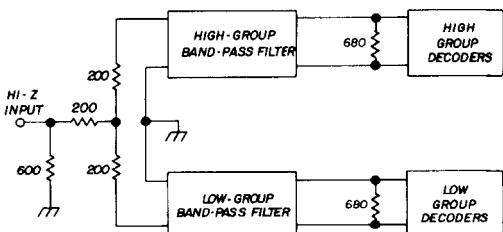

fig. 10. Wiring of the bandpass filters.

9 is high-group 3, and low-group 3. Run jumpers from third digit memory outputs *high 3* (3H3) and *low 3* (3L3) to the last two inputs of the eight-input gate. This programs third digit 9. Now, whenever the access digit is sent followed by 159, the output of this module will go high. Note that if *access digit* and then 519, 951, 195 or 915 or any other combination of these 3 digits except 159 is sent, nothing will happen.

### complete system

The complete unit consists of the sub-assemblies installed together in a box. It was decided to make the unit rack-mountable. In keeping with the easy-to-expand philosophy, it was decided to mount everything except the function modules in one chassis. The function modules were mounted in a separate chassis so that more and more chassis could be added as expansion is required. On the initial model the tone decoders, prefilters, memory, three-digit display and power supply are mounted behind one 1 3/4-inch rack panel.

The three-digit display consists of three of the circuits shown in fig. 4 and are connected to the NOT outputs of the

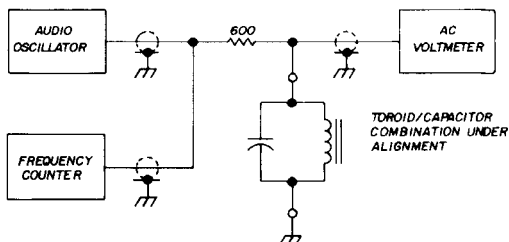

fig. 11. Test jig for tuning up the active band-reject filters.

quad latches on the memory board. Therefore, the display displays the three digits in memory, even if the three digits are not a command. This chassis has a BNC connector for audio input, a fuse, a 9-pin connector for power output and a 25-pin connector for logic output.

Two of the ten-function module boards are mounted behind another 1 3/4-inch panel. This gives 20 functions per 1 3/4-inch rack space. This chassis has two 25-pin connectors, for logic in from the memory unit and logic out to the next function-module unit and a 9-pin connector for power.

Expanding the decoder is simple. Up to ten groups of ten function modules can be added in parallel with each other

table 1. Digit information for programming the decoder.

low group	high group			
	1	2	3	4
1	1	2	3	Fo
2	4	5	6	F
3	7	8	9	I
4	*	∅	#	P

with no other consideration. Adding another set of ten groups can be accomplished by adding inverters between the NOT outputs of the memory and the NOT output of the *command enable* flip-flop and driving this set of ten groups from these inverters. More sets of ten groups can be added as above, until there are a total of ten sets being driven by the NOT outputs.

### summary

As of this writing, three of these decoders have been built. All are in use in different Northern California repeater systems. The unit appears to be very reliable and allows for great versatility in the system.

My profound thanks to Dave Bradley, K6AMA, who did much of the preliminary breadboarding, and to Lance Ginner, K6GSJ, who offered so much skepticism about the unit working, that he forced me to actually build it.

ham radio



escape from the **2** meter crowd

**The all new**  
**220 MHz Clegg FM-21 Transceiver**  
**puts you in tomorrow's channels today!**

220 MHz FM is *the* early solution to overcrowded 2 meter channels. Here's your chance to get in on the ground floor of the FM future. The new FM-21 all solid-state transceiver is an opportunity to "do it right" this time and start with the leader. The FM-21 uses only 1 crystal in any channel . . . one crystal gives you a separate transmit and receive frequency as well as automatic 1.6 MHz programming in the repeat mode. We call this unique triple-duty crystal feature Clegg Crystal Saver Frequency Control. For the complete story, see your Clegg Dealer or call or write us today for detailed data sheet and avoid the crowd.

**CHECK THESE FEATURES**

- 8-10 watts output (minimum).
- Speech clipping.
- Sensitive receiver—.25  $\mu$ v (max.) for 12 db Sinad.
- Selectivity—Adjacent channel (40 KHz) down 50 db.
- Each crystal does triple-duty, providing a transmit and receive frequency (Crystal Saver Frequency Control).
- Monolithic crystal filter.
- Compact, rugged, attractive.

Amateur Net \$299.95



**Clegg** DIVISION

3050 Hempland Road, Lancaster, Pennsylvania 17601

Tel: (717) 299-3671

Telex: 84-8438

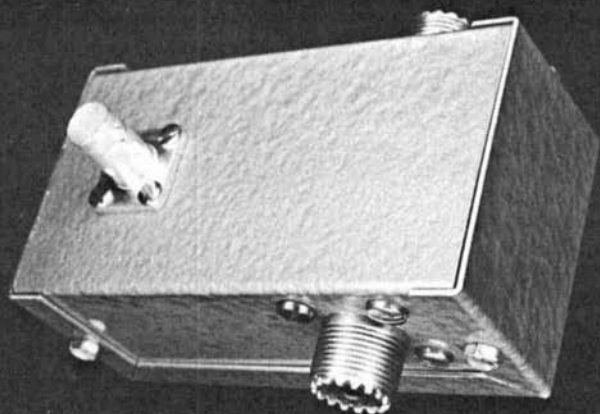

## rf sampling network — the Milli-tap

This unit allows accurate measurements of rf voltage, vswr, frequency, spectrum and power without materially affecting the vswr on the line

Most amateurs use coax transmission line to deliver their transmitter output to the antenna. While there are many test units that will give an indication of what goes on inside the line — such as directional wattmeters, impedance and vswr bridges — high-quality instruments are priced beyond the operator's pocketbook. Those of lesser quality are not only inaccurate but can themselves upset the transmission

line circuit to compound errors.<sup>1, 2</sup> In an effort to solve this dilemma, the Milli-tap was developed and its specifications disclose the advantages to be gained.

First, its vswr is less than 1.08:1. Hence, it can be put into a line without materially degrading the system. The attenuation to signals in the coax line is virtually zero (the major loss is in the chassis connectors themselves), and the attachment of readout instruments such as vtvm's, oscilloscopes or whatever have no effect on the line operation. The test signal measurement point provides very close to 1/1000th of the coax line signal level across 50 ohms and hence duplicates in miniature the voltage in the line itself. With the recommended parts it can be used with transmitters running the full legal maximum power on CW, a-m or ssb.

### construction

Construction is made easy by using an LMB "Tite-Fit" aluminum chassis, 4 x 2 1/8 x 1 5/8 inches in size. All of the circuit is constructed in one half of the chassis with the other forming the cover. The drilling layout appears in fig. 1. The heart of the unit is the air coax section, and this is where to begin. Each of the female uhf coax connectors (SO-239) is

Howard F. Sheperd, Jr., W6QJW, Del Mar, California 92014

altered by carefully sawing off the terminal and then filing it to a length of about 1/32 inch. The photograph shows how each will appear when finished. Apply a touch of solder to the stud end, wipe clean while hot and mount in the chassis holes with 6-32 machine screws and nuts. Tighten lightly as the screws will be removed later.

At this point, install the BNC female fitting which will provide the test signal point. In order to stay as close as possible to an impedance of 50 ohms, the brass center conductor rod should be machined from 5/16-inch stock to a diameter of 0.270 inch and a length of 1-16/32 inches. If you do not wish to be a purist, quarter-inch rod can be used, although the overall accuracy will suffer. The center of each rod end is drilled to a depth of 1/16 inch using a number 30 drill. A hole is also drilled in the center of its length with a number 60 drill to a depth of 3/16 inch. Use the edge of a thin file to create a flat notch centered on this small hole to a width of 1/8 inch and a depth of 1/16 inch.

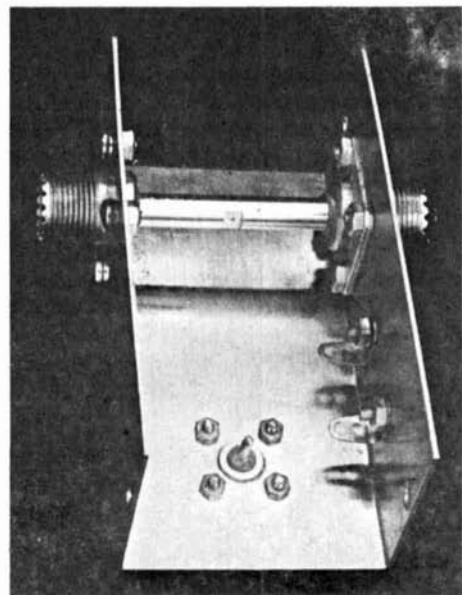

Partially completed assembly with the air-coax center conductor in place.

Heat one end of the rod while holding it vertical and melt enough solder into the end hole to fill it almost to the top. After cooling, do the same to the other end. File away any excess, clean out each hole with the number 30 drill to a depth of 1/32 inch.

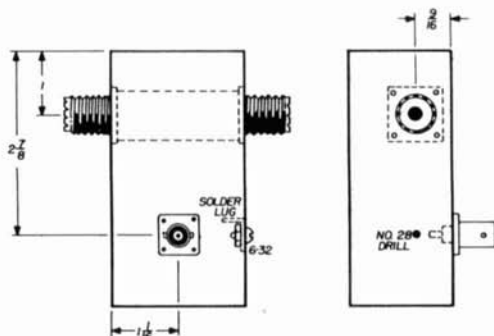

fig. 1. Drilling template for the Millitap.

Next prepare R1 by cutting one lead to 1/8 inch and the other to 3/16 inch. Tin both ends. Heat the center conductor rod with a heavy soldering tool on the opposite side of the center hole and place a very small amount of solder in the small hole. Keep the rod warm and insert the 1/8-inch end of the R1 into the hole until the body of the resistor fits all the way down in the slot. Cool it well without moving the resistor or rod. Clean off any excess solder from the area. Place the rod between the coax plug terminal stubs by first clipping one rod end over the terminal stub and then the other. You should be able to preliminarily position it so R1 is parallel to the back of the chassis and projects toward the test signal terminal. Again heat each end of the center conductor rod until it slips over a coax terminal. Some amount of solder will be forced out of the joint as the chassis box edges are clamped toward each other. Clean it away using a knife or file. The photograph shows the assembly complete to this point.

#### outer conductor

The outer conductor is next cut from

0.003-inch brass shim stock using light-weight tinsnips to form a rectangle 1-26/32 inches wide by 1 31/32 inches long. Carefully drill a hole 1/4 inch from a short edge, centered on the sheet, with

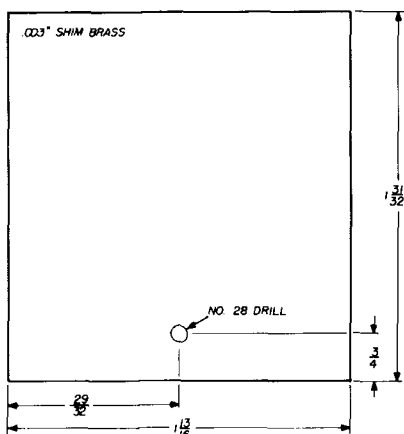

fig. 2. Drilling and cutting template for the outer conductor of the air coax section.

a number 26 drill. See fig. 2 for detail. Using a piece of half-inch dowel or a half-inch drill shank, form the conductor sheet into a cylindrical shape. Remove the nuts and bolts holding the female uhf coax connectors and, after slipping R1 through the hole in the conductor sheet, form it around the shoulders of the connectors. Cut four pieces of solid number 24 to 28 AWG tinned bare wire and pass them around the line assembly, twisting the ends with long nose pliers until the conductor sheet edges meet smoothly. The chassis should now appear as in the third photograph (the upper soldering lug was not used in the final version).

After rotating the uhf connectors so that their holes and the chassis holes align, the outer conductor is finished by applying solder to the point where each of the four retaining wires crosses the gap. Put a generous drop of solder on the top of a hot iron and apply it to the bottom of the outer conductor so that solder will not flow inside the line. After inspecting to see that each retaining wire

is secured to each edge of the outer conductor sheet, use small diagonal pliers to cut the wires on each side of the joints. Replace the nuts and bolts securing the uhf connectors, but this time bend two solder lugs into right angles so that when placed under the top nuts on each connector the flat side of the lugs will be right at the surface of the outer conductor. Solder each lug after the bolts and nuts have been tightened. The air coax section is now finished. Next install the attenuator network R2, R3 and R4 as shown in fig. 3 and the photograph.

The unit is now ready for final testing. This is accomplished by using a voltage source of from 100 to 300 Vdc or a 60 Hz ac voltage which is connected between the inner conductor of one of the uhf plugs and the chassis. Be certain to exercise every precaution to avoid personal contact with this high voltage. Measure this source voltage carefully using the most accurate voltmeter you have available. Next measure the voltage across the BNC test signal point. It should be 1/1000th of the applied voltage (0.1 volt for 100 volts, 0.3 volt for 300 volts, etc.). As resistor tolerances are rather wide and the effects of heating during soldering are unpredictable, an exact

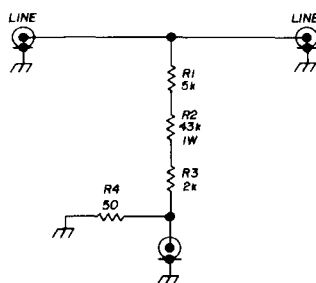

fig. 3. The voltage divider network. All resistors are 1/2 watt except R2 which is rated at 1 watt.

1000 to 1 division may not occur; however, tests with several of these units have shown very close results.

If you are satisfied as to the accuracy of your voltmeter but an exact 1000 to 1

ratio does not exist, change the value of R3 up or down as needed to get the exact division. It should be noted that while this test is carried out with dc or 60-Hz ac, it can be made at any rf frequency and the values of the attenuator changed to obtain even greater accuracy at your frequency of interest. Tests have shown however, that for ranges up to 56 MHz, the dc or ac check is generally sufficient. After testing fit and bolt on the cover portion of the chassis.

## operation

To use the Milli-tap, simply insert it in your coax line at any convenient point near your transmitter. If you wish to check power, load into a 50-ohm non-reactive dummy load and read the voltage at the test signal point on a vtvm with an rf Probe or on an oscilloscope. Most vtvm's are calibrated with rms values. Remember your scope will show peak values. Apply the formula  $P=(1000E)^2/50$ , where E is the voltage measured at the output tap, to determine the power being transmitted in the line. Please note that this power test is accurate only if your antenna feed point is truly 50 ohm non-reactive in nature and you are using true 50-ohm coax or if you are feeding a 50-ohm dummy load through 50-ohm coax. If the foregoing is

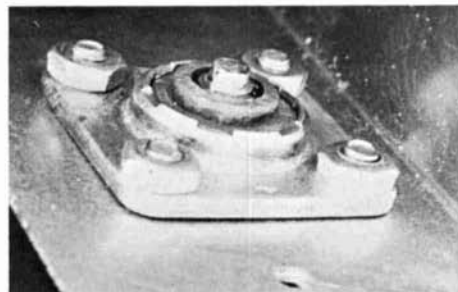

The modified 50-239.

not true, then the actual power cannot be determined without first determining the impedance existing at the point where the Milli-tap is inserted into the transmission line. However, it can be used for relative

power measurements and for other purposes as noted below.

The Milli-tap also furnishes a means of determining vswr by use of two one-eighth wavelength sections of coax line

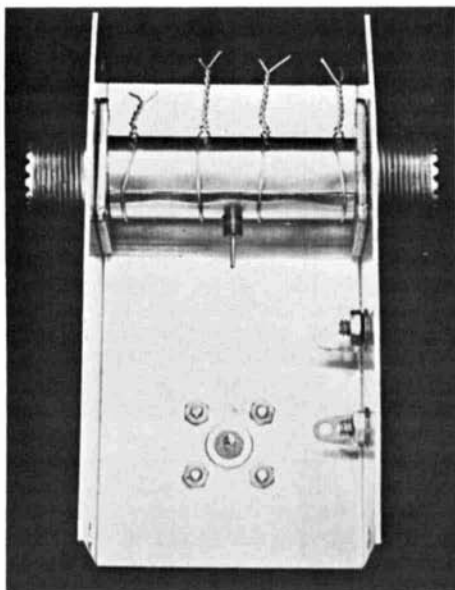

Construction stage in which the air-coax outer conductor is being formed and held in place by twisted wires. Note resistor R1 which is led through the hole drilled in the sheet brass.

for the frequency to be used which are inserted in the antenna transmission line as shown in fig. 4A. The Milli-tap is then inserted in turn into the three junctions that result, and voltage readings are recorded with a constant power applied to the line in the manner described by Fisk.<sup>3</sup>

Another less sophisticated approach is to utilize a single quarter-wave line section at the frequency of interest, per fig. 4B. Apply some convenient level of transmitter carrier power and read the voltage at signal test point A. Next remove power and move the Milli-tap to the opposite end of the quarter-wavelength section. Restore the same amount of power and again read the voltage. Obviously, if the voltage readings are essentially the same the system being measured is close to a true 1-to-1 vswr. If not, adjustments can be made to the antenna with further

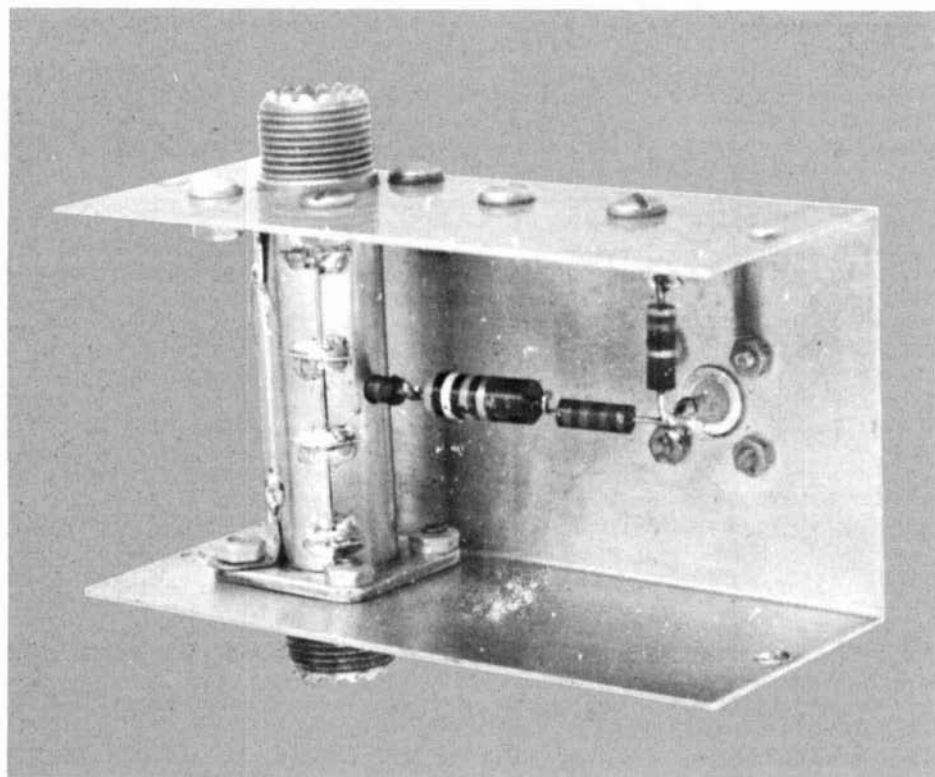

The completed Milli-tap.

measurements to minimize the voltage difference.

An hf oscilloscope can also be connected to the test signal point in order to observe the wave shapes produced by the transmitter or a spectrum analyzer can be tapped in to examine carrier suppression, sidebands, harmonic or spurious signals. Likewise, a sensitive frequency counter can be so connected to monitor carrier frequency. Less sensitive counters may be

used by utilizing an amplifier to raise the level of the test signal to that required by the instrument. Many other test applications are possible and provided the maximum voltage in the coax line itself does not exceed 325 volts rms (which represents over 2000 watts PEP in a non-reactive 50-ohm line). Other test procedures will suggest themselves to the reader, and due to its simplicity, the Milli-tap should give a lifetime of performance.

#### references

1. Louis D. Breetz, W3KDZ, "Possible Errors in VSWR Measurement," *QST*, November, 1959, page 22.
2. Jerry Hall, K1PLP, "Accuracy of SWR Measurements," *QST*, November, 1964, page 50.
3. Jim Fisk, WA6BSO, "Simplified RF Impedance and Power Measurements," *73*, January, 1966, page 20.

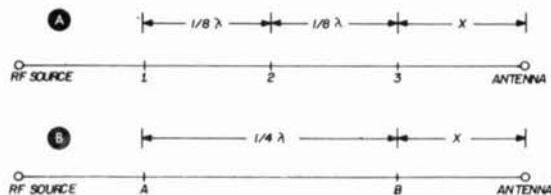

fig. 4. Vswr measurement setup. Junctions 1, 2, 3, A and B are fitted with plug connectors to match the Milli-tap and are bridged with barrel coax connectors.

ham radio



# The Argonaut has a stalwart new companion—a Solid State Linear!



**Model 505 Argonaut**

A Complete Low Power Transceiver,  
10-80 Meters



**Model 405 Linear**

For Medium Power,  
10-80 Meters

Here is the ultimate in station flexibility—The Argonaut plus the new Model 405 solid state linear amplifier. Now, you can enjoy the fun and extreme portability of QRP yet increase power 25 times by adding the "405" amplifier — simply and easily.

The "405", with less than 2 watts RF input, produces 50 clean sine wave watts to the antenna. Yet, it retains utter simplicity in installation, operation and tuning.

With the "405" there is no "tune-up". Just select the desired band. That's all. Change bands in seconds with no danger to the final amplifier. Even with the wrong antenna.

Two meters constantly monitor the output in RF watts and SWR. No switches or controls to delay band changing.

The antenna changeover is exciter actuated with front panel time delay control. It can be set for nearly instant CW break-in or optimum hold time for SSB.

The portability of the "405" is unequalled. Weight is just 2½ pounds and the size 4½" x 7" x 8". The power supply for 115/230 VAC is about the same size and weighs 8 pounds. It is a separate unit so it need not be included in a mobile installation or where 12 VDC is available.

The "405" will retain its stamina for the years ahead. Computer estimated life of the output transistors is 25.7 years. That's a lot of QSOs, a lot of fun and excitement.

TEN-TEC products are sold by selected dealers. If one is in your trading area, by all means patronize him. It will help you and Amateur Radio. However, if it is more convenient, send your order directly to us. Include \$2.00 for shipping. (Tennessee residents include 5% sales tax.) Write for catalog and specifications.

<b>Argonaut, Model 505</b> .....	<b>\$288.00</b>
<b>Linear Amplifier, Model 405</b> ....	<b>149.00</b>
<b>Power Supply, Model 250</b>	
<b>(Will supply both units)</b> .....	<b>49.00</b>
<b>Power Supply, Model 210 (Will</b>	
<b>power Argonaut only)</b> .....	<b>24.95</b>
<b>Microphone, Model 215</b> .....	<b>17.00</b>
<b>Keyer, Model KR5/605</b> .....	<b>34.95</b>

**TEN-TEC, INC.**  
SEVIERVILLE, TENNESSEE 37862

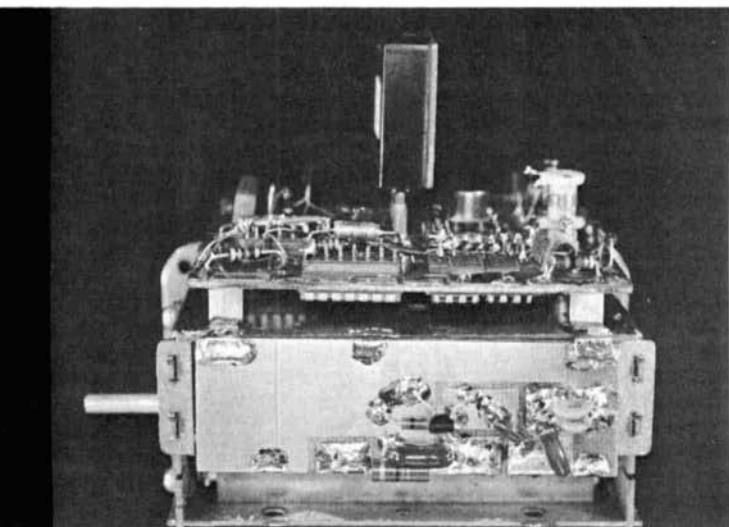

## tunable six- and ten-meter phase-locked loop

This novel circuit  
is based  
on the use  
of a  
D-type flip-flop

■ Kenneth W. Robbins, W1KNI, Sudbury, Massachusetts 01776

Dual or triple conversion in vhf receivers is a common method of obtaining the adequate frequency stability required in modern communications systems. The crystal-controlled first oscillator heterodynes incoming signals to a lower band where tunable oscillator stability is acceptable. Single conversion using a high i-f such as 9 MHz and a tunable heterodyned first oscillator is another approach. A frequency-synthesized first oscillator is yet a third technique, but currently too costly for ham use. Described here is an inexpensive version of a circuit developed by Motorola.<sup>1</sup>

This circuit uses the unusual properties of a type-D flip-flop operating as a mixer, phase locking a vhf oscillator to a stable broadcast-band vfo. In this unit a vfo, tunable from 0.5 to 1.5 MHz, has a locked oscillator tracking it from 48.4 to 49.4 MHz. This latter signal mixes with 50- to 51-MHz signals and heterodynes them into a fixed i-f at 1.6 MHz (a solid state car radio).

Vhf stability is the *same* as the vfo which can be made very stable and easily checked against broadcast stations. There is nothing special about the various frequencies; these can even be chosen to obtain conversion to 20 meters.

## D-type flip-flop

Since the most intriguing item in this circuit is a D-type flip-flop, some parameter tests were run on a common SN7474N. It performed very well for clock frequencies up to 9 MHz, and with the D input signal, ran up to about 80 MHz. Normal operation causes an odd sort of square wave to be developed at the Q and  $\bar{Q}$  outputs; if the inputs have crystal stability, the beat-frequency output, as measured on a counter, will also have the same stability, even though the scope trace may indicate timing jitter.

Initial checks were carried out using an FT243 crystal on 6.747 MHz and an old General Radio 1001A signal generator. Although it was capable of driving the D input with a necessary minimum 2-volt sine wave, it was found that identical results could be obtained by setting up a 1.3-volt dc bias, and ac-coupling a 0.1 V rms or larger rf signal in. This also simplified the buffer circuitry installed later. Setting the generator on 48.229 MHz produced a 1.0-MHz beat with the seventh harmonic of the crystal at 47.229 MHz. This beat was stable to a few Hz for minutes at a time.

## circuit adjustment

Satisfied with flip-flop mixing performance, my attention next focused on the MC4044P edge-triggered phase detector which requires TTL logic swings for operation. One input is fine as it comes from the flip-flop. The other input, vfo derived, starts out as a low amplitude sine wave and this must be squared up to

\*Complete printed-circuit layouts for the PLL are available from *ham radio* magazine for 25 cents.

table 1. Tuning and crystal chart for receiver local oscillator use.

### direct tracking

receiver frequency (MHz)	vco (MHz)	crystal (use one) (MHz)
50.0/51.0	48.4/49.4	5.32, 5.98, 6.84, 7.98
51.0/52.0	49.4/50.4	5.43, 6.11, 6.98, 8.15
28.0/29.0	26.4/27.4	5.18, 6.47, 8.63
29.0/30.0	27.4/28.4	5.38, 6.72, 8.96

### inverted tracking

50.0/51.0	51.6/52.6	5.90, 6.63, 7.58, 8.85
51.0/52.0	52.6/53.6	5.41, 6.01, 6.76, 7.73
28.0/29.0	29.6/30.6	5.18, 6.22, 7.77
29.0/30.0	30.6/31.6	5.35, 6.42, 8.02

develop a proper driving signal. One half of a 7413 dual Schmitt trigger was used initially and worked alright, but in the interest of reducing cost and improving isolation, RTL squaring amplifier was used in the final design.

The jfet source-follower dc output level must be optimized. I found that for this circuit correct adjustment for maximum lock range requires the following procedure: Set vfo to 1.0 MHz. Close push-to-test switch, which applies 1.65 V to the gate, then vary source resistor to obtain either 2.6 V on pin 8 of the 4044 or a mid-scale reading on a 5-mA meter

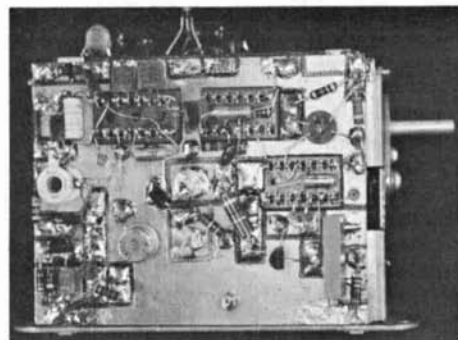

Top view of the vfo printed-circuit board with the FT243 crystal in place. Printed circuit layouts are available from ham radio.\*

(see fig. 1). Next, tune vco to wanted frequency, then release switch.

Phase locking will take hold and may be verified by meter tracking of any further tuning-slug change. Set slug for a mid-scale reading. That's it. Vfo tuning limits will cause a current variation of about plus or minus 1 mA. If a voltmeter is used, pin 8 will be 2.0 V at 1.5 MHz and 3.2 V at 0.5 MHz. Maximum possible swing is 1.0 to 4.5 V.

A pilot lamp and transistor wired as shown in fig. 2 is entirely adequate in lieu

of a milliammeter. A steady full *on* or *off* lamp condition when vco tuning is changed means out-of-lock, while half normal brilliance indicates lock-up. Correct circuit adjustment follows the same procedure as before, first setting up 2.6 V on pin B of the 4044. With the vfo on 1.0 MHz, alternately depress and release push-to-test switch while varying vco tuning until there is no change in lamp brightness. This corresponds to a midscale current meter reading. Lamp glow will change slightly for full vfo coverage.

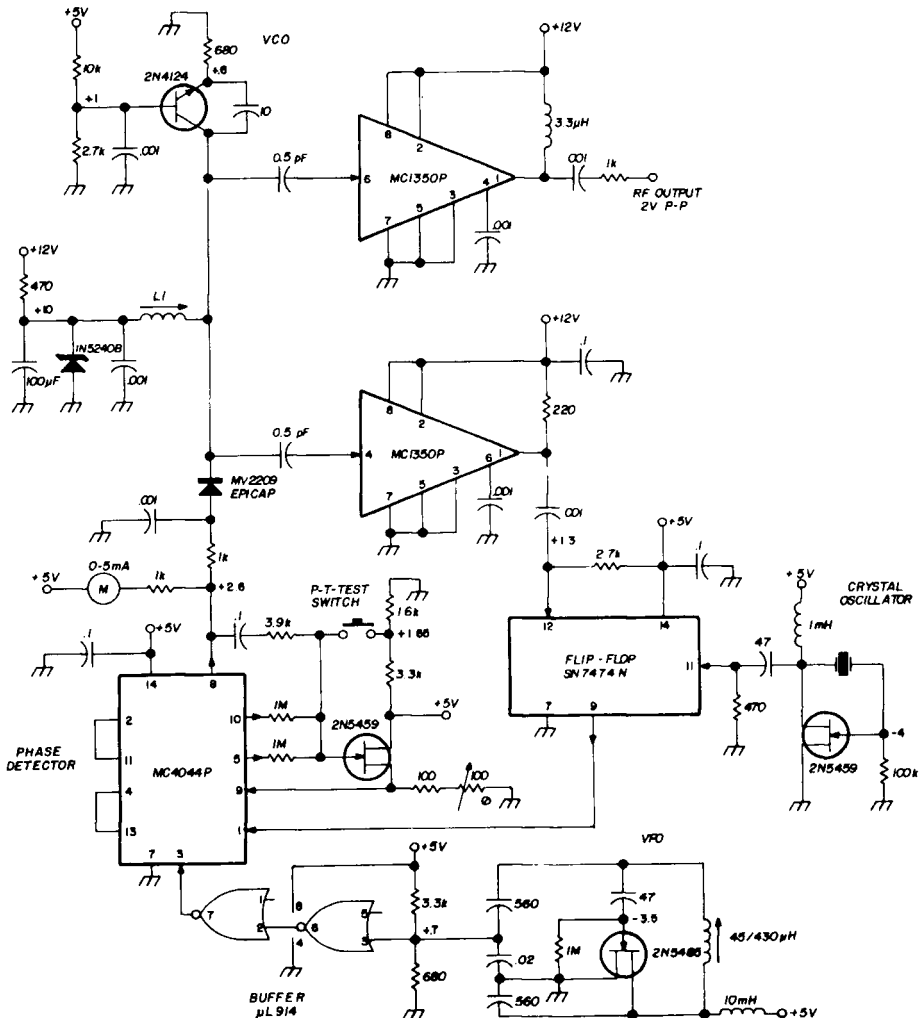

fig. 1. Circuit of the tunable 6- and 10-meter phase-locked loop. L1 is 6 turns no. 28 enameled (48-54 MHz) on a CTC 3/16" slug-tuned form; use 12 turns no. 28 for 26-32 MHz.

A scope connected to pin 9 of the 7474 is very useful in observing the in-lock and out-of-lock square wave present there. Depending upon vco tuning, its frequency will be anywhere from zero to several MHz unlocked, but exactly the same as the vfo when phase locked. RTL buffer output has unsymmetrical fast rise and fall pulses, with edges being in the order of 30 nano-seconds. A pair of inexpensive MC1350P wideband amplifiers provide excellent isolation and amplification of the vco. This oscillator uses only stray capacitance across the tank coil to maximize pull range of the Epicap diode.

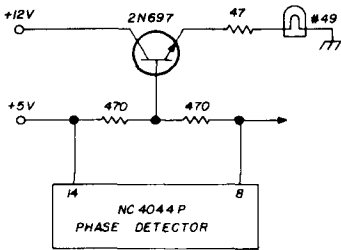

fig. 2. Alternate phase-lock indicator using a number 49 pilot lamp.

The slug-tuned vfo is built from a car radio tuner. Its normal 0.55- to 1.6-MHz spread may be used unaltered, but the high-end signal tends to come through directly on a 1.6-MHz i-f, so this one was fudged to cover .5 to 1.5 MHz. Lacking such an assembly, a Colpitts vfo may be built using a dual-section 420 pF broadcast variable and fixed inductor. RTL buffer drive would be via a link.

An earlier version of this phase-locked loop used a MC4024P dual voltage-controlled multivibrator. One half functioned as a crystal-controlled oscillator while the other half amplified and squared up the vfo signal. Crystal oscillator warmup drift was unacceptable mainly because a high harmonic is used for mixing. Also, chip isolation was insufficient in preventing integral harmonics of the vfo from zero beating with the crystal and developing

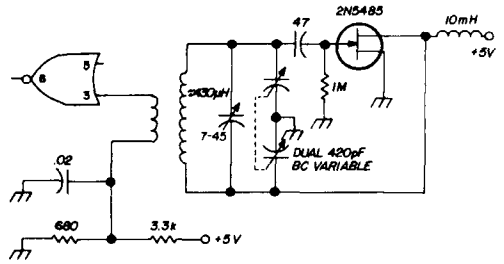

fig. 3. Alternate vfo circuit using a dual-section 420-pF broadcast variable.

enough spurious variation in Epicap control voltage to randomly push the vco frequency around a few hundred Hz. This is because pull range is something like 1 kHz/mV. Therefore, control signal purity is extremely important.

### circuit operation

This circuit, in a room temperature environment, has frequency drifts from start-up amounting to about 3 Hz for the crystal oscillator and not more than ten times that for the vfo. Total drift of the locked vco is less than 50 Hz at 48 MHz; a few half-hour runs made during testing checked out at about 38 Hz. For minimum waveform distortion, the untuned buffer should work into a moderate impedance of a few kilohms such as the resistive-loaded input of a dual-gate mixer. The buffer may have a tuned tank and link coupled output if you desire.

Wired as shown, signals at pins 1 and 3 of the phase detector produce direct tracking. That is, as the vfo moves up in frequency, so does the vco. If these leads are interchanged, tracking inverts and this mode may be useful, depending upon

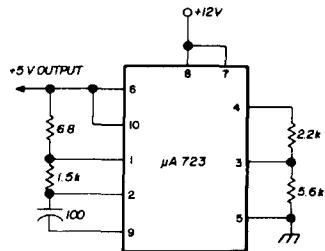

fig. 4. 5.0-volt regulator for the PLL.

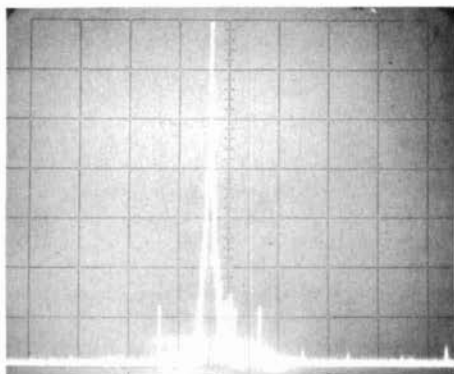

fig. 5. Rf output of the PLL at 50.5 MHz.

what crystals and frequencies are involved. To see how this works, refer to the tuning and crystal chart in table 1 which shows 6- and 10-meter local oscillators in conjunction with a 1.6-MHz i-f and a vfo tuning from 0.5 to 1.5 MHz. There are many possible crystal combinations; only those within the 5- to 9-MHz spectrum have been listed.

Other intermediate frequencies and vfo ranges can be worked out as well as frequencies for transmitter vfo use. It is advisable not to go too low in crystal frequency because of possible mode jumping. Harmonics are less widely spaced and, with the lowpass filter having a time constant of about 1/4 second, any fast transient in the tuning diode network can cause it to shift the vco out of one lock and into an adjacent lock before servo action can pull it back.

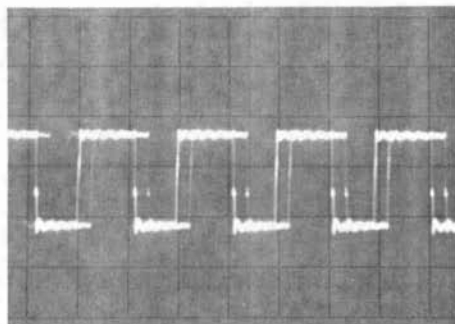

fig. 6. 1 MHz phase-lock signal at pin 8 of the MC4044P phase detector. Signal is 2 volts peak-to-peak.

If test equipment is available to monitor the phase-locked loop, an informative experiment can be run to induce this malfunction by using a low-end 80-meter crystal, vfo set near its high end, vco locked, and rapidly changing the vco slug tuning. These worst-case factors are absent in normal operation, of course, but confidence in the circuit is gained by being aware of its limitations and operating within such bounds.

An additional tradeoff for simplicity is that each 1-MHz tuning range will require another crystal as shown on the chart. Frequencies listed do not have to be matched exactly; vfo dial calibration will take care of it. One exception appears in the transmitter control list (table 2) where a single 5.500-MHz crystal serves for the first 1 MHz on 6 and 10 meters.

table 2. Crystal chart for using the phase-lock signal for transmitter control. The 48-MHz output may be multiplied three times for use on 144 MHz.

vco output MHz	crystal frequency MHz
50.0/51.0	5.50, 6.18, 7.07, 8.25
51.0/52.0	5.61, 6.31, 7.21, 8.41
48.0/49.0	5.27, 5.93, 6.78, 7.91
48.33/49.33	5.31, 5.97, 6.83, 7.97
28.0/29.0	5.50, 6.87, 9.16
29.0/30.0	5.70, 7.12, 9.50

## summary

The engineers at Motorola have certainly come up with a very clever circuit that should find its way into many hf and vhf amateur-band receivers because of low cost and high performance. It should also make a dandy low-drift and stable transmitter frequency control. In addition, the PLL technique neatly sidesteps problems of spurious emissions due to unwanted mixer products getting into the output signal..

## reference

1. Treadway and Reed, "Generate Stable High-Frequency Signals," *Electronic Design*, 6 January, 1972.

ham radio

*K5RTA says...*



# *"The Drake TR-22 is A TOUGH LITTLE RIG..."*

R. L. DRAKE CO.  
504 Richard St.  
Miamisburg, Ohio

Gene C. Berrier K5RTA  
7216 Turner Terr.  
Ft. Worth, Texas 76118

Gentlemen;

Just have to drop you a note and tell you what a tough little rig the TR-22 is. I have been using mine mobile in the car and on my motorcycle and portable at the office.

Yesterday, I had it strapped to the luggage rack on the motorcycle and was working motorcycle mobile on the way to work. Unfortunately, I took a new road that turned out to be rougher than anything I had previously been on with the radio. I suddenly caught sight of the TR-22 in the rear view mirror bouncing along the pavement behind me. I was doing about 40 MPH and was dragging the TR-22 by the mike cord. I drug it for at least a block before I stopped.

The carrying case was pretty torn up and the antenna was snapped off right at the case. I returned home and hooked it up in the car and it works like it always did.

The TR-22 certainly lived up to all the expectations I had for it after owning the TR-3 and RV-3 for many years.



Gene C. Berrier



But you don't have to take Gene's word for it . . . we'll be happy to see that you get a TR-22 so you can try it yourself. At your distributor: **\$199<sup>95</sup>**

**R. L. DRAKE COMPANY**



**DRAKE**

540 Richard St., Miamisburg, Ohio 45342  
Phone: (513) 866-2421 • Telex: 288-017

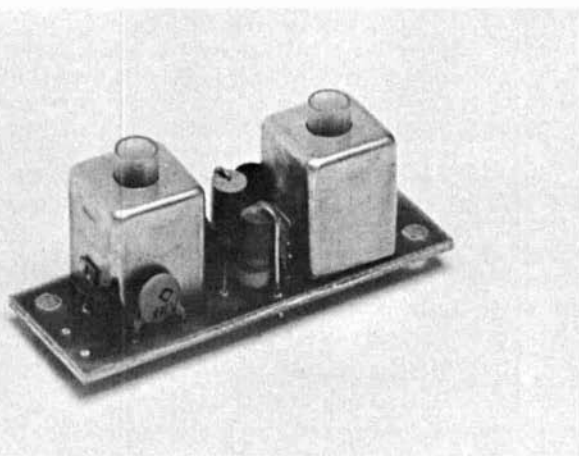

## improved six-meter preamplifier

A six-meter version  
of a popular  
two-meter unit  
along with hints  
and improvements  
for both units

Jerry Vogt, WA2GCF, Rochester, New York 14612

In an article entitled, "Improved Two-meter Preamplifier," which appeared in the March 1972 issue of *ham radio*, I described an easy-to-duplicate, non-neutralized two-meter preamplifier and offered to make kits available to other amateurs. The response to the article was overwhelming. Apparently, there is quite a need for such units; something which comes as no great surprise. Among the replies received were many interesting notes describing experiences of others in trying to build preamps for a variety of uses.

Of course, I did my best to answer the many questions received including the numerous requests for information on adapting the two-meter unit to 50,220 and 432 MHz. The mail prompted not only the design for the new six-meter preamp described here, but also some additional work in refining the existing two-meter preamp. Among other things, the overall size was reduced by half, and



the input circuit was made considerably sharper to provide additional out-of-band rejection. The six-meter preamp in this article reflects the refinements developed for the new two meter unit.

The schematic of the six-meter preamplifier is shown in fig. 1. The design parameters are essentially the same as previously detailed in the March issue. Suffice it to mention that the circuit is an ac-coupled cascode configuration, without the need for neutralization. Therefore, anyone can tweak it to his heart's content, without throwing it into oscillation.

In construction, the six-meter preamplifier is very similar to the one described and illustrated in the previous article. The unit is built on a printed-circuit board, with one shielded coil at each end and the junction field-effect-transistors with their related parts in the center. Coils are a special adaptation of a commercial plastic coil form which is not generally available to amateurs and use 10-32 slugs made of iron 9 material. The preamp may also be made with other coil forms and shields; however, the tricks are to establish a good layout for shielding and to discover how many turns of wire are required. The diligent experimenter with a vhf signal generator and an rf millivoltmeter of some sort should have no great difficulty if he observes normal vhf construction techniques.

For the amateur not so well equipped or the experimenter who doesn't wish to re-invent the wheel, kits and wired units are available, complete with detailed con-

table 1. Component values for six- and two-meter preamplifiers. All capacitances are in picofarads.

	50 MHz	145 MHz
C1	20	5
C2	50	20
C3	270	270
C4	680	270
C5	15	5
C6	82	20
L1 (10-32 form)	8.5 t.	3.5 t.
L2,L3	5.6 $\mu$ H	1.0 $\mu$ H
L4 (10-32 form)	10.5	4.5 t.

struction information.\* Clubs may wish to obtain kits for construction as a group. This type of project has been tried in this area with projects much more involved than this, and they have been very successful. Table 1 lists coil and capacitor data for the preamp. Although you may not duplicate the parts exactly, the table should serve as a guide for selecting alternate components.

### test setup

Several readers have asked how to make a test setup for tuning the preamps after construction. As you might imagine, I use quite an elaborate setup, including an HP-608 signal generator, a specially-developed solderless test fixture with spring-loaded pin contacts and an rf millivoltmeter. The fixture includes a built-in 100-ohm load resistor and a built-in detector circuit although a resistor at the end of your coax cable or soldered to the board will also work. An

\*The following are being made available in conjunction with this article. Both 6- and 2-meter models are available; so *specify which you want*. A complete parts kit, including drilled printed circuit board, all components, and complete instructions for construction are available at \$6.00, postpaid. Completely built and tested preamps are available at \$10.00, postpaid. Special frequencies between 25 and 170 MHz are available at \$12.00, postpaid. Special Factory built preamps (only) may be returned for repair for a fixed repair charge of \$3 (prepaid) if trouble develops within 90 days (usually damage incurred during installation). Quantity prices are available to clubs and individuals. Contact Hamtronics, 182 Belmont Road, Rochester, New York 14612.

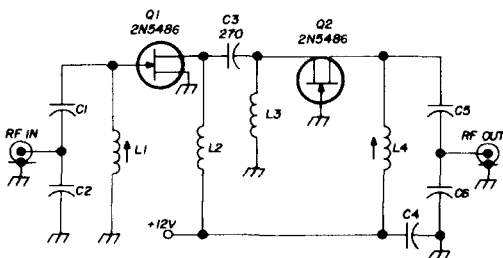
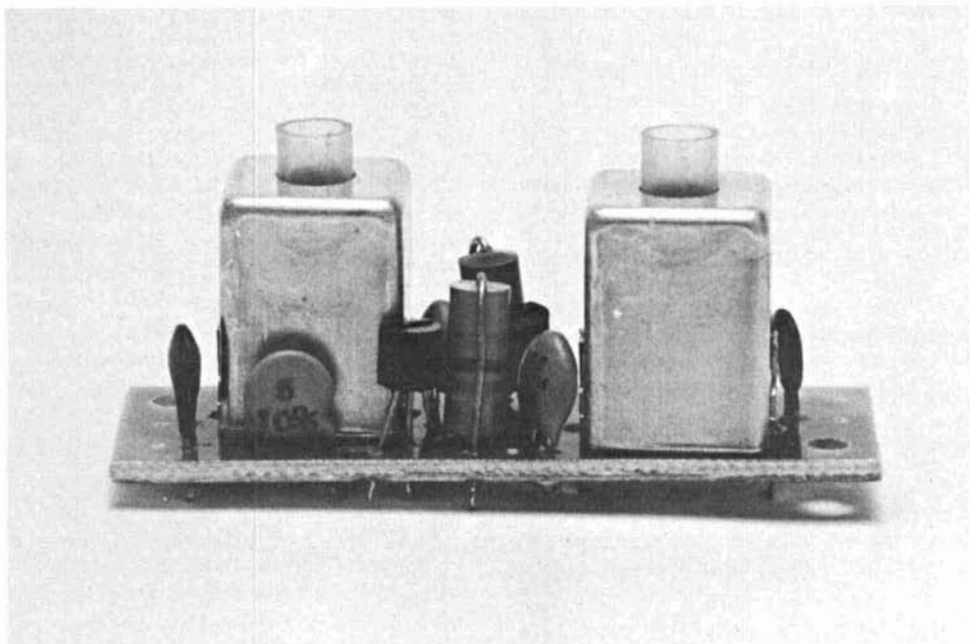

fig. 1. Schematic diagram of the six- or two-meter preamplifier. Parts values are listed in table 1.

rf probe of the type shown in the *ARRL Handbook* will work well for initial coil peaking if you have a very sensitive vtvm (on the order of 100 mV full scale). The important thing is to keep all leads extremely short.

careless in completing the installation in your set. I have had people tell me that they had shorted coax cables, high voltage across the 12 volt input line, coil windings wired to the wrong points in the circuit and other assorted accidents. Tran-



The preamp is built on a small printed-circuit board just over 2-inches long. This photograph is nearly twice actual size.

I use a 100-ohm load instead of a 50-ohm load, since I've found that most receivers present a greater than 50-ohm load to the preamp. Since any high-gain amplifier will take off if you don't load it properly, I do all testing with the high load resistance. There is plenty of reserve gain in the preamp due to the cascode design; so that even if loaded down to 50 ohms or less by the few receivers which do present that low a load, there is ample gain to mask out the noise in the front end of your receiver and improve the sensitivity.

### hints

After you have built your preamp, I suggest that you take a good look at some of the hints and kinks in my previous article. You would be surprised at the problems you can generate if you are

sisters are very unforgiving; so check everything before firing it up for the first time, especially in the set. Don't wire it into your transmit rf line (easy to do with a transceiver), don't wire with hook-up wire in lieu of coax (its been done) and don't use a dropping resistor from your 200-volt line without a zener diode (that's been done, too). Look into the power supply section of any good handbook for zener diode regulators if you want to derive your 12 volts from a high voltage line. Handbooks give you all the details on doing it. Make sure that you anchor the preamp down to your set's chassis or case — don't let it rattle around.

I hope that some of these suggestions will help to keep you out of trouble and in good spirits. Have fun with your souped-up receiver.

ham radio

# SBE

## SCAN-VISION

Now—unexcelled picture performance with exclusive-feature equipment of highest quality in which the most advanced SSTV techniques are expertly applied—**SBE Scanvision**. Here, carefully considered design has simplified operation to the point where the non-engineer radio amateur can have his **SBE Scanvision** monitor connected and start enjoying slow scan in just a matter of minutes.

Most of the many hundreds of SS TV'ers now active on the air agree that the full excitement and enjoyment of SSTV can best be realized only when a tape recorder is part of the system. Incoming pics are taped for future viewing on SS monitor—pre-taped pictures, scenes, I-D—can be transmitted. So—exclusive!—every **SBE Scanvision monitor has a cassette-type tape recorder built-in**—wired—ready to go and selectable with panel switch. Here is the ultimate in convenience.

**SBE Scanvision** is conservative—reliable, with picture-proved circuitry and is all solid-state except for the scope tube in the monitor and the videocon picture pickup tube, heart of the SB-1CTV camera. Both tubes are standard types with predictable characteristics—not surplus.

High quality is everywhere evident—throughout, the to-be-expected **SBE approach**—fastidious—professional. The **SBE Scanvision**, SB-1MTV Monitor, complete with cassette recorder and SB-1CTV Camera with f/1.9, 25mm lens, connect with patch cable to comprise a **system**. Units are also separately available.

**SEE SCANVISION AT YOUR SBE DEALER**

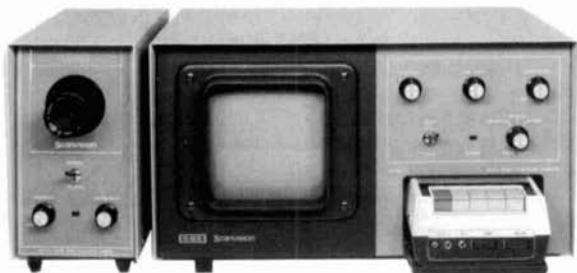

SCANVISION  
SLOW-SCAN  
TV



Fully meets all accepted SSTV standards. Compatible.

**Exclusive!**  
Built-in, cassette-type recorder. Ready Instantly

Available—camera with high quality videocon for "live" or "still" pics.

Camera is supplied with quality f/1.9, 25 mm lens. No extra charge.

Monitor connects to spkr or phones for receive—to mic input for transmit.

"Live" SSTV pic photographed from monitor. Un-retouched.

**SBE**

LINEAR SYSTEMS, INC.  
220 Airport Blvd.  
Watsonville, CA 95076.

# zap that transient

How to use  
transient suppressors  
to protect sensitive  
solid-state components  
from high  
voltage pulses

Carl C. Drumeller, W5JJ, 5824 N.W. 58 Street, Warr Acres, Oklahoma 73122

No, this is not a dissertation on killing bums or hitchhikers! Rather, it is some advice on preventing transient voltage surges from killing your solid-state components. These surges, which have a duration normally measured in microseconds or, at most, in milliseconds, still can be deadly to devices that have a limited puncture voltage rating. And that takes in most solid-state components!

Transient high-voltage surges come from so many sources and are so easily (universally?) generated that they are inescapable facts of life which one must expect to live with — and to cope with. They can be originated in either dc or ac circuits, and most often get their start in a brief but destructive life by either the closing or the breaking of a circuit having a flow of current. If, for instance, that circuit contains some inductance, breaking the current flow causes a collapse of the lines of force about that inductor, generating a voltage pulse that can range to surprisingly-high values.

How high? Ten times, if there are no limiting conditions present. That means the innocent-appearing 117-volt power line feeding your power supply transformer can be the source of a pulse peaking at 1170 volts! Usually, though, and we can be thankful for this, there are factors present that limit such wild excursions to a little over twice the normal voltage. But don't bet your transistors

and diodes on Lady Luck always riding your shoulder; she's notoriously fickle! Those fortuitous circumstances that save our necks (and diodes) usually take the form of intentional or accidental capacitances, resistances and inductances that serve to soften the abrupt thrust of the escalating voltage. A transformer is an excellent example. Fortunately, it's less expensive to produce a power transformer with a poor frequency response; therefore, our 60-Hz transformers simply balk at passing those high-frequency components of the steep wavefront of a transient pulse. Then, too, the effects of turn-to-turn and layer-to-layer capacitance add soothing and smoothing.

If, however, you're using a rectifier connected directly to the power line (a dangerous practice itself), there's no transformer to protect your diode; so you'll have to rely on other factors such as the cold resistance of a 117-volt pilot lamp across the line. There are many circuits, usually involving capacitors and resistors, that help to swamp out the undesired surges.

### transient suppressors

To do the job right, though, you should consider some of the devices marketed especially for transient suppression. The trademarks vary with the manufacturers, of course, but these suppressors can be classified into three categories: spark gaps, capacitors and non-linear resistors (including semiconductors). Let's ignore the first two and concentrate on the last one. In this category, you're looking for a resistor that, for the voltage normal to the device you want to protect, offers a very high resistance. For voltages somewhat higher than this normal value, though, you'd like for the resistor to present a very low resistance and to be able to handle (for a few milliseconds) a very high current.

Sounds like cloud nine dreaming, doesn't it? Yet, there are quite a number of such varistors available. They may be made of silicon carbide, they may be

silicon zener diodes, they may be selenium diodes or they may even be gas discharge tubes. Other types exist, but manufacturers do not like to reveal their exact compositions.

An ordinary resistor obeys Ohm's law:  $E = IR$ . A varistor, however, follows a variation which looks like this:  $I = KEa$ ,

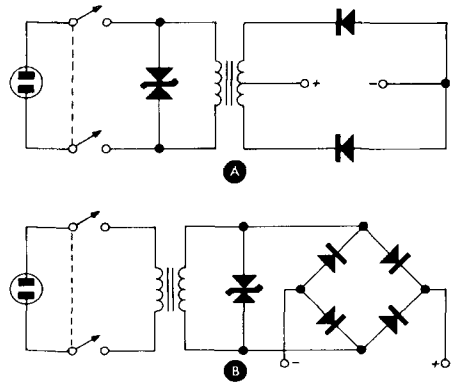

fig. 1. Using transient suppressors for effective protection of solid-state components. In (A) varistor is installed in the primary of the power-supply transformer. In (B) the varistor is connected across the secondary winding.

where  $K$  is a constant dependent upon the composition and size, and  $a$  is what you might call the figure of merit for its performance as a varistor. This is unity for a normal resistor, of course, and may be as high as 70 for some of the better designs. Even the run-of-the-mill varistors have an alpha of five or better. So, as you can see, the current that varistor will drain off really shoots up as you raise the voltage.

Most, but not all, varistors have a knee in their I-E relationship. Below this knee, the varistor may behave more or less like a normal resistor. Above the knee the alpha factor becomes evident. You'd like, of course, to have a varistor with a sharp knee just above the highest voltage you expect to encounter in normal operation of the circuit to be protected. By consulting the curves provided by the several manufacturers of varistors, you can select

one with suitable characteristics. These curves need to be read with care, though, as they can give illusionary information when either the ordinate or the abscissa scale is depicted in other than the units directly applicable to the intended use. Curves plotted on log-log graphs are the least likely to be misleading.

### commercial transient suppressors

Several manufacturers produce varistors, each identified by a registered tradename. General Semiconductor Industries Inc., calls their devices Trans-Zorbs. These are silicon semiconductors, and, although their mode of operation is not given in the literature, I suspect that they're zener diodes. Packaged in either metal or plastic, they look like small diodes. For up to 1/120th of a second, which is much longer than the duration of a transient, they'll handle 200 amperes. You can buy them for protecting circuits carrying dc voltages from 5 to 190 volts. For a 5-volt logic power supply, you'd want the ICTE-5, which sells for \$4.50 in single quantity. For 15-volt ICs, the 1.5KE16A, at \$2.30, would do the job. The 24-volt 1.5KE27 is the same price. For protecting the input side of a power transformer, the 1.5KE150, costing \$2.50, would serve. These can be purchased from General Semiconductor at 230 West Fifth Street, Tempe, Arizona 85281.

International Rectifier uses the trade mark *Klip-Sel* for their transient killers. As you might suspect from the name, they're selenium cells of special design, and are available in either polarized (for dc circuits) or nonpolarized (for ac circuits). Allied Electronics, 100 North Western Avenue, Chicago, Illinois 60680, is one of the firms that will sell *Klip-Sels* in single quantity. Because of the rather high minimum voltage at which a selenium cell starts conduction, *Klip-Sels* are best adapted for use in the primary, 117-volt side of power supplies. A polarized *Klip-Sel*, KSA6DPF, suitable for such an application, costs \$6.25. For moderate power, the KYP6DPF at 83

cents will do the job. This is pretty cheap diode insurance.

The varistor most recently marketed is the *GE-MOV*, which is of the metal oxide type, combining both high alpha and small physical dimensions. Because of the range of voltages in which it is available, 150 to 1000, it is suitable for use in the primary circuit of stepdown transformers or either the primary or secondary circuits, within voltage limitations, of step-up transformers. The *GE-MOV* will handle extremely high short-duration current peaks, well above 1000 amperes. This capability is coupled with quite low costs. The VP130A10, which is adapted for use in 117-volt circuits, is priced at \$1.80 in single-lot quantities. It may be purchased from any of the General Electric distributors, which are located in most large cities. Newark Electronic, 500 North Pulaski Road, Chicago, Illinois 60626, is a centrally located source.

All of these varistors have one application characteristic in common: they are selected not to start conduction immediately upon a voltage excursion just above normal, but to exert their full clamping effect at approximately 2.5 times the applied rms voltage. Thus, there is no appreciable power dissipation in the varistor under normal operating conditions or for very mild transients. Of course, you recognize the presence of these mild transients; that's why you normally specify and use solid-state rectifiers that are rated at several times the expected voltage.

Now that you know just about all you need to know about a varistor, there might remain one question: Where do you use them? The accompanying schematic diagrams show the answer. There's one problem in drawing these diagrams; each manufacturer uses a different symbol to identify his product. I've selected one, but this selection by no means is to be taken as a recommendation for that manufacturer's product over the others. They're all good, all effective, all worthy of being in every power supply.

ham radio

# solving overload problems

## with vhf converters

Straightforward ideas  
for locating  
and fixing  
pesky overload  
problems  
in high-performance  
vhf converters

For many hams, especially those out in the wide open spaces, the main problem in vhf receiving equipment is to hear *something*. The average ham's thinking on the subject of sensitivity and noise figure is a lot clearer than it was twenty years ago, and sensitive receiving equipment is standard these days. However, when the vhf bands open and the ham across town comes out from under his rock and fires up his two-meter kilowatt, another problem shows up: overload. It's serious in

New England when those guys are slugging it out from the mountaintops at contest time, and a major problem in North Jersey about any time the band is good. If we had a clear idea of what's causing the trouble maybe we could fix it. Let's try to sort out the causes of the problem.

One is the other guy's lousy transmitter. To prove that the trouble is from this cause, you need to show that the strength of his signal is *not* the important factor. An attenuator, or simply turning the beam so that he's knocked down to a reasonable level, will check this factor. If, at a mild S9 level, he still has splatter and buckshot all over the next two hundred kHz, maybe you should call him on the telephone and complain. Usually, attenuating his signal fixes things pretty well, and that implies that you have work to do on your receiving apparatus, even if he *is* overmodulating.

Which brings us to overload in the converter rf stage. My own experience is that less rf gain is better, but that the particular kind of device you're using in the front end (tube, fet or bipolar transistor) has only a minor effect on the problems most vhf amateurs have — which kind only matters when other effects are reduced by ten or a hundred times. I *do* know that the problem can be licked, i.e., we can make low-noise preamps which will show no trouble from

Hank Cross, W100P, 111 Birds Hill Avenue, Needham, Massachusetts 02192

strong signals until the stages following have completely overloaded.

## the mixer

As any sideband type can tell you, an

**fig. 1. High-performance vhf receiving setup.** The attenuating pad at A checks the other guy's transmitter. The pad at B determines whether the overload problem is in the converter or the receiver (see text).

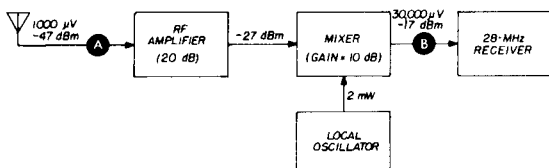

amplifier which puts out about ten watts as a linear amplifier will flat-top at around a watt when used as a mixer. Transistors do this, too, and that means that the mixer overloads before the rf stage. Diode mixers or fet mixers will handle more input signal; they also take more local-oscillator drive. Anzac lists a double-balanced mixer (MHSM-3) which is linear within one dB up to 30 milliwatts, provided you have 200 milliwatts of local-oscillator power. (Conversion loss is 9 dB.) The first i-f amplifier, of course, must be linear with four milliwatts of

on the lower bands. The R390, BC348 (with the original amount of rf gain), BC342 and RBC are particularly good. (The only amateur communications receiver I can say that about is the original Collins 75A.)

Intermediate frequency (the converter's output frequency) also has a bearing on the results: most receivers have better rf selectivity at, say, forty meters than on the ten-meter band, so the usual receiver following a c-c converter will have overload trouble plus or minus 50 kHz at 7 MHz, say, and  $\pm 100$  kHz at 14 MHz and

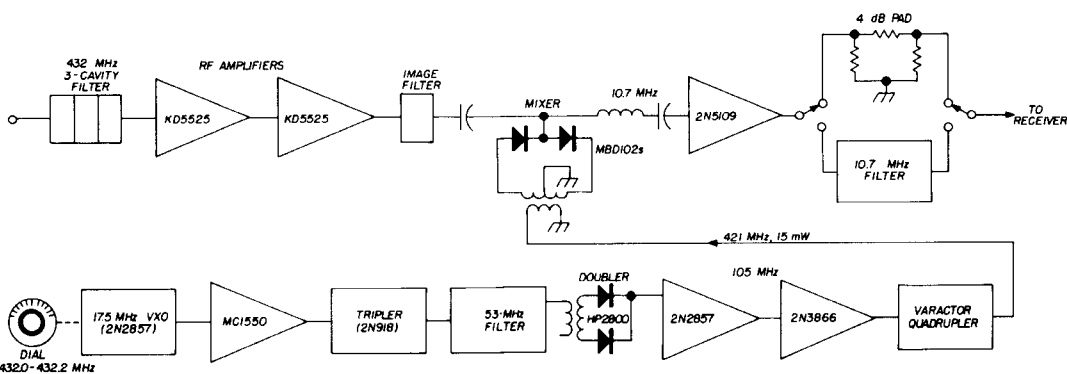

**fig. 2. The 432-MHz vxo converter used by W100P.** The MC1550 IC is used as an amplifier-limiter to level the 17.5-MHz output from the vxo.

input signal! The stage after *that* is beyond the scope of this discussion.

If you use a crystal-controlled converter which passes a relatively wideband (if all the QRM is within a 200-kHz wide band, *that's* relatively wide) the receiver following is possibly a source of trouble.

200 kHz or more on 28 MHz. Some receivers used in combination with a high-gain converter should have a pad (6-dB for instance) between the converter output and the receiver input. A switchable pad (Kay or Waters) installed between converter and receiver is a good



thing to try. If attenuation helps, there must be an optimum value.

For the special case of a band where all the activity is within less than 200 kHz, there is an excellent solution: Vary the frequency of the first oscillator, and put a crystal filter in as early as practical at the first i-f. At 432 MHz I used a vxo which had up to 400 kHz of range. With about 20 dB of rf gain, it seemed reasonable to use a crystal mixer followed by a

obviously a maximum value of signal that can be amplified linearly. The *output* compression point, for a vhf amplifier, depends mostly on current and load resistance. For low-level amplifiers, the bias point is usually optimized for noise figure.

If a survey is made, you will find that optimum NF for most vhf transistors occurs at currents between 1 and 5 mA. Among these, those which exhibit a given

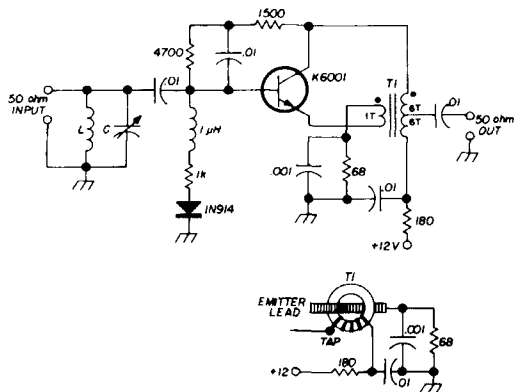

fig. 3. Vhf feedback amplifier for 144 MHz. Without the tuned circuit at the input performance is only 3 dB down on 50 and 220 MHz. Gain is about 15 dB on two meters, noise figure is 1.5 dB at 15 mA. Transformer T1 is 6 bifilar turns on Ferroxcube 1041CT 3E2A core. Keep the emitter lead as short as possible.

low-noise high dynamic range first i-f amplifier which in turn fed a 10.7 MHz filter (four crystals) before the second conversion. The crystal filter was arranged so it could be switched in and out of the signal path, (with a 4-dB pad replacing it to keep levels the same). It was easy to tell if it was of any benefit. It was. See fig. 2.

### amplifiers and overload

Let's think about an amplifier. It has some value of gain. It has a noise figure. And it has, for one way to specify it, a "one-dB-compression point." If we assume that the amplifier is exactly linear up to, say, ten milliwatts output, and that it limits sharply at that point (flat-tops) then as we run the input signal up to the limiting level and 1 dB beyond, the gain will be 1 dB less than for a signal low enough to stay within the linear range, i.e., it is compressing by 1 dB.

For a particular value of gain, there is

NF at higher current are preferable. Some types, which have optimum NF at 1 to 2 mA, may still be very quiet at 5 to 15 mA. One commercial transistor (2N5109) has good NF from 1 to 15 mA, best usually at 3 mA, but specified as 3 dB max at 200 MHz at 10 mA. In terms of signal-handling capability and noise figure it compares favorably with a fet.

Somewhat higher priced types (MS-175, K6001) will give 1.5 dB NF at 15 mA at 150 MHz. In a feedback amplifier gain is 15 dB and the output compression point is over 20 milliwatts (see fig. 3). At 2 mW out, that is, two two-milliwatt signals, the in-band intermodulation product (third-order product) is more than 40 dB down. Such an amplifier is still operating with good linearity when succeeding stages are overloading, and therefore, there is little point in worrying about how to further improve the *first* stage.

ham radio

**NEW!**



**Your finest discount antenna  
and equipment supplier.**

**Beat inflation.**

**Save time and money with mail order.**

- Name Brands
- Savings up to 20%
- Shipment within 48 hours
- We pay the freight

**ANTENNAS**

**TRANSCIVERS**

**TOWERS**

**ACCESSORIES**

**Write today to find out about this new  
way to buy your gear and SAVE . . .**

**ANTENNA KING**

**Box A**

**Lomita, Calif. 90717**

# KING

## SIZED SPECIALS for JANUARY

HY GAIN TH6DXX WITH TRI-EX W-51 TOWER AND HAM-M ROTATOR . . . . .	ONLY \$599.00
*HAM-M ROTATORS . . . . .	\$ 89.95
*TR-44 ROTATORS . . . . .	\$ 59.95
SWAN 500-CX DEMONSTRATOR . . . . .	\$475.00
STANDARD 826-MA DEMONSTRATOR . . . . .	\$279.00
GALAXY GT-550A DEMONSTRATOR . . . . .	\$479.00

\*Special purchase, limited quantity only.

TYPICAL SAVINGS FROM ANTENNA KING.  
GET OUR PRICE BEFORE YOU BUY.

**ANTENNA KING**

**Box A**

**Lomita, Calif. 90717**

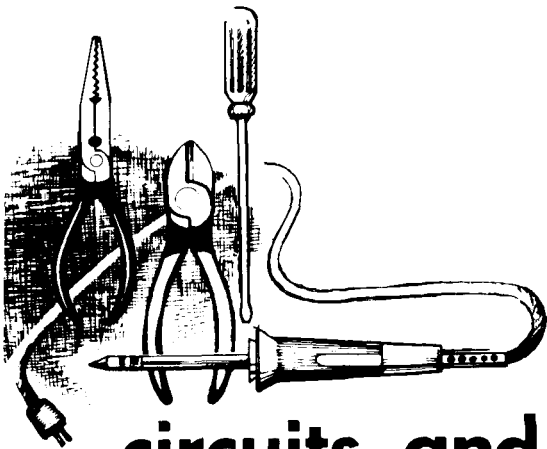

# circuits and techniques

ed noll, W3FQJ

## antenna tuning units

Antenna tuners come in a variety of different sizes, circuits and tuning arrangements. Most are homemade, but some commercial units are available, including the low-power Ten-Tec AC5, and the higher power Johnson Matchboxes and Drake Matching Networks.

Antenna tuning units are used primarily for transmission-line impedance conversion (high to low or low to high), but they may also be designed for converting from one type of feedline to another (balanced to unbalanced or vice versa).

Three very common applications for antenna tuning units (or ATUs) are shown in fig. 1. The impedance at the input end of the coaxial transmission line is matched to the output impedance or the transmitter. This may be an unbalance-to-unbalance match such as shown in figs. 1A or 1B, or an unbalance-to-balance match as illustrated in fig. 1C.

The antenna system impedance can be several times higher (or several times lower) than the transmitter impedance, and a good match can still be obtained with a relatively simple circuit such as the L-network, pi-network or T-network shown in fig. 2. I personally prefer the T-network.

The L-network in fig. 1B is the most common antenna tuner configuration for matching random-length, single-wire antennas. The multiple tapped coil accommodates the random wire length over a wide span of operating frequencies. The variable capacitor sets resonance and influences the impedance ratio needed for satisfactory matching.

The arrangement of fig. 1C links a balanced antenna and transmission-line system to the low-impedance and unbalanced output of a transmitter. Resonant tuning is provided by the split-stator variable capacitor, while impedance matching is mainly a function of turns ratio and coupling between the separate coils.

## atu circuits

A simplified circuit for the Johnson kilowatt matchbox is shown in fig. 3. An untuned link, L1, transfers transmitter

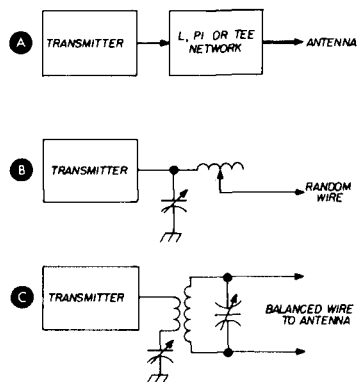

fig. 1. Common applications for antenna tuning units.

output power to a multiturn and band-tapped secondary coil, L2. Resonant tuning is the responsibility of variable capacitor C1. Loading and matching are handled by the dual-differential capacitor C2.

The Johnson Kilowatt Matchbox matches balanced antenna system inputs between 50 and 1200 ohms, and unbalanced, between 50 and 200 ohms. This is not to say that the tuner can be used to match low impedance antennas (impedances lower than 50 ohms). If you want to match a very low impedance antenna, such as a beam, without an antenna matching section, you can still obtain proper matching to the transmitter by using a transmission line of a proper overall length. A very low impedance

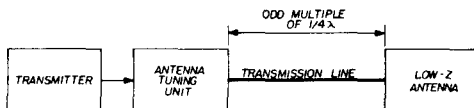

Fig. 4. Tuning a transmission line attached to a low-impedance antenna.

various components of an antenna tuner, it can be made to have added versatility as shown in fig. 5. This arrangement also includes a tuned primary for further optimizing performance and obtaining an exact impedance match. In this circuit the impedance of the parallel resonant circuit can be made high, medium or low, depending upon how the terminals are interconnected.

A low-C parallel circuit is obtained by

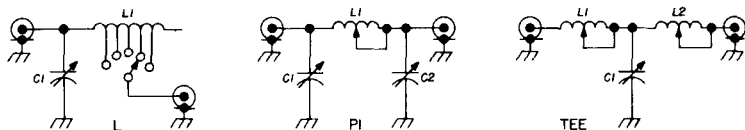

fig. 2. Three basic antenna tuner networks, the L, the PI and the T.

antenna can be made to reflect an impedance higher than the characteristic impedance of the transmission line by using an overall transmission-line length that is some odd multiple of a quarter wavelength, fig. 4.

Keep in mind that a mismatch at the antenna can be reflected to the receiving end of the transmission line as an impedance higher or lower than the surge impedance of the line by regulating the overall length of that line.

### balance-to-unbalance versatility

If leads are brought out from the

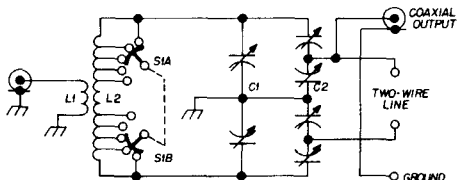

fig. 3. Partial schematic diagram of the Johnson Kilowatt Matchbox.

connecting series-connected capacitors in parallel with the coil. This can be done by joining 1C and 2A. The transmission line is attached by joining 1A to 1B and 2C to 2B. A high-C matching resonant circuit is obtained when 1C is linked to 2C and 2A to 1A. Output is again provided by connecting 1A to 1B and 2C to 2B.

In low-impedance series tuning, the capacitors must be connected in series with the coil. To do this you need only connect 1B to 1C and 2B to 2A.

### unbalanced-to-unbalanced T-tuner

The T-network is an excellent tuner for an unbalanced system. It has great range and versatility and can be used to match almost anything connected to the antenna end of a coaxial feed line. It will also function in the same manner when matching a random length of antenna wire as well as a Windom antenna, fig. 6.

The T-section antenna tuner is basically a low-pass filter consisting of two

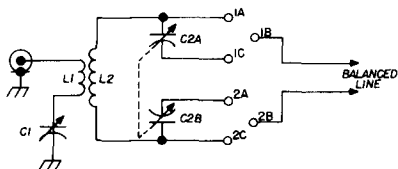

fig. 5. Versatile antenna tuning circuit for balanced transmission lines.

series-connected inductors along with a capacitor connected between their junction and ground as shown in fig. 2. Although there is some interaction between the two coil sections, L1 and L2, the value of L1 has a significant influence on the matching between the antenna system and the tuner, while inductor L2 has a greater influence on matching between the tuner and the transmitter. Interaction between the two coil sections can be minimized by mounting them at right angles to one another. Capacitor C1 establishes the proper resonant condition and, if adjustable, acts as a fine tuning adjustment.

For a specific case of matching on a particular frequency, the basic equation of the T-network is:

$$X_{C1} = \sqrt{Z_{IN} R_T}$$

where

$Z_{IN}$  = the input impedance to the line, and

$R_T$  = the output impedance of the transmitter.

Multifrequency and multi-band operation requires the inductors be tapped and the capacitor made variable. Two seven-position switches permit operation on bands 1.8 to 54 MHz. Each coil consists of 30 turns of number 14 wire, 2-5/8-inch

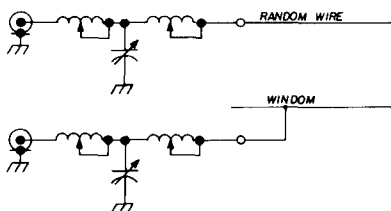

fig. 6. Using T-networks for single-wire fed antennas.

length with a diameter of 1-3/4 inches (this is similar to Air Dux 1411 coil stock).

Some experimental work with tap positions will permit optimum performance on each band. In my case ten-position switches were used and taps were placed on the coil so as to decrease distances between taps toward the low inductance end, fig. 7. This arrangement permits greater versatility, and I have yet to connect an antenna that could not be made to load the transmitter.

A 50-pF variable is used for 6 through 20 meters. When operating on 40, 80 and 160 meters an additional two-gang 365-pF variable (sections connected in parallel) is switched into the circuit.

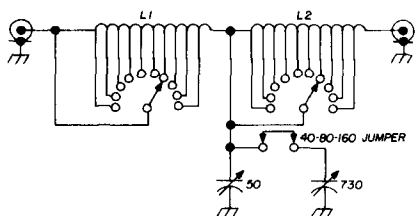

fig. 7. Versatile T-network antenna tuner. L1 and L2 are each 30 turns, tapped at 2, 4, 6, 8, 10, 13, 17, 21, 25 and 30 turns.

When adjusting the tuner you will soon learn the switch positions that favor each band, and, as expected, less and less inductance is needed, the higher the frequency band. However, ideal matching requires some experimentation with each antenna type to find the two most favorable switch positions. Switch positions are found that result in a very low, minimum swr. As the switch positions are selected the variable capacitor is tuned for minimum swr.

You should keep a log for any given antenna so the tuner settings can be quickly changed when you make a band change. If another antenna is used, optimum settings are not likely to be the same. This is a tuner that can be used to load anything, but it does require some initial pre-adjustment to locate the ideal settings for any given antenna. Remember that the tuner can be made to load

anything but this does not guarantee that the anything you use will function as a good antenna.

### T-matching at antenna

In commercial radio services the T-match is popular when the matching is done at the antenna. Three common configurations are shown in fig. 8. If the antenna is inductive, the inductance is tuned out by using an input capacitor, C1, which has the same reactance. The T-network must then only match a resistive component to the transmission

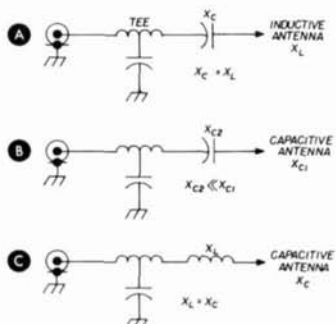

fig. 8. T-networks for impedance matching at the antenna.

line. If the antenna is capacitive, the capacitive reactive component must be tuned out by the input coil of the T-network. An alternative plan, shown in C, uses an input coil, L1, which has the same reactance as the capacitive component of the antenna.

In multifrequency and multi-band operation, as in amateur practice, the components must be variable. The T-network tuner of fig. 7 is ideal for this type of operation. It performs particularly well when vertical antennas are to be matched at the antenna, and the swr on the transmission line between the tuner and transmitter must be reduced to an insignificant value.

Antenna tuners are a great addition to the amateur station and should be considered essential devices for every ham antenna experimenter.

ham radio

# INCREASE YOUR TALK POWER!

PROVEN ON-THE-AIR PERFORMANCE



MODEL ACA-1

\$49.95 KIT

ASSEMBLED

\$69.95

MODEL ACA-1 AUDIO COMPRESSOR features 45 DB compression range ■ Flat 20-20,000 Hz response ■ Extremely low distortion ■ Front panel compression meter and in/out switch ■ Accepts both high and low-impedance mikes ■ Easily installed in mike line ■ 110-volt a.c. or 12-volt d.c. operation ■ Only 5" W x 2¼" H x 4½" D.

MODEL ACP-1

\$24.95 KIT

ASSEMBLED

\$34.95



MODEL ACP-1 COMPRESSOR-PREAMP has 30 DB compression range ■ Flat 20-20,000 Hz response and low distortion ■ Designed for high-impedance mikes ■ Easily installed in mike line ■ 9-volt battery operation ■ Only 4" W x 2½" H x 3½" D.

### IDEAL FOR TAPE RECORDERS!

Try one of these compressors as an automatic recording-level control. Used by recording studios, schools, and radio-tv stations. Great for p.a. systems, too!

### 3-CHANNEL WWV RECEIVER

(5, 10, and 15 MHz)



\$74.95 KIT

ASSEMBLED

\$99.95

0.25 microvolt sensitivity ■ Crystal controlled ■ 110-volt a.c. or 12-volt d.c. operation ■ Compact size only 4½" W x 2½" H x 5½" D.

Send check or money order, plus \$1.50 for shipping anywhere in U.S.A. California residents add 5% sales tax.

DEALER INQUIRIES INVITED



CARINGELLA ELECTRONICS, INC.  
P.O. Box 327 □ Upland, California 91786  
Phone 714-985-1540

# noise bridge for impedance measurements

Novel modifications  
to an  
existing circuit  
allow measurement  
of reactive  
as well as  
resistive components  
of unknown impedances

A useful instrument in the station of the active amateur is one that will measure resistive and reactive components of an unknown impedance throughout the hf range. Such an instrument is described here. The idea for its construction was brought about by a previous article in *ham radio*.<sup>1</sup>

## features

Using a communications receiver as a detector, this instrument will measure:

1. Antenna impedance.
2. Electrical length, velocity factor, and characteristic impedance of coaxial transmission lines.
3. Input impedance of rf amplifier circuits, small inductors, capacitors, baluns, and other rf transformers.

The instrument is effective over a range of approximately 2-30 MHz. Construction is not difficult and readily available parts are used. Power is supplied by a single 9-volt transistor battery. The dials for the reference components are direct reading.

## circuit

A diode noise generator, 3-stage amplifier, and rf bridge comprise the circuit (fig. 1). The amplified noise-generator output is coupled to a small toroidal rf transformer. A receiver connected to the DET terminal will indicate a noise null (S-meter or receiver audio output) when the impedances at each end of the transformer secondary are equal, indicating bridge balance. Calibrated scales are used for the controls of components  $C_x$ ,  $R_x$  to measure an unknown impedance,  $Z_x$ . The unknown impedance can be measured in terms of equivalent parallel  $C_x$ ,  $R_x$  within the following limits:

- $R_x$ : 0 to 250 ohms (resistive)
- $C_x$ : 0 to +70 pF (capacitive)
- $C_x$ : 0 to -70 pF (inductive)

If, when measuring  $Z_x$ , a negative

G. Pappot, YA1GJM, Kabul, Afghanistan



value is shown on the dial for  $C_x$ , the unknown will have an inductive reactance component, where the inductance can be found from

$$L_x = \frac{-1}{\omega^2 C_x}$$

where

$L_x$  = unknown inductance (H)

$\omega = 2\pi F$  (Hz)

$C_x$  = reference capacitance (F)

of 8 turns.\* In the schematic (fig. 1), the large dots indicate the beginning of each winding.

Control  $R_x$  has a scale that reads between zero and 250 ohms, and control  $C_x$  has a linear scale reading between -70 and +70 pF. The scales can be calibrated using resistors and capacitors of known accuracy connected in parallel with the  $Z_x$  terminal. Two-watt composition resistors in the 10 to 150-ohm range have

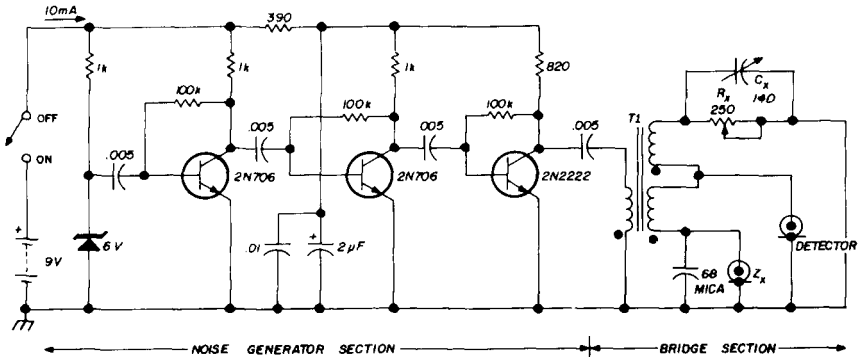

fig. 1. Impedance-bridge schematic. T1 is trifilar wound on a toroid core (see text). Reference elements  $C_x$ ,  $R_x$  are adjusted to produce a null when the impedance to be measured is connected to the  $Z_x$  terminal. A sensitive receiver is connected to the DET terminal.

More practically,

$$L_x = \frac{-25,300}{F^2 C_x}$$

where

$L_x$  = unknown inductance ( $\mu\text{H}$ )

$F$  = frequency (MHz)

$C_x$  = reference capacitance (pF)

## construction

The entire circuit including battery is mounted inside an aluminum box measuring 4 x 7 x 10 cm (1.5 x 2.75 x 4 inches). The noise generator section is mounted on a PC board. Capacitor  $C_x$  is an air dielectric variable with linear response. Resistor  $R_x$  is a 250-ohm carbon composition pot, CRL No. ACS9-251-U. Terminals for  $Z_x$  and DET are general-purpose vhf connectors, type SO-239.

The bridge section should have leads as short as possible. The toroid core for the bridge transformer has an O. D. of 9 mm (0.35 in.). Windings are trifilar, consisting

approximately -14 pF (inductive) reactance in parallel with their indicated resistance value. Thus a capacitor of 14 pF must be connected in parallel with such resistors to cancel the inductive reactance and produce a pure resistance for use within the frequency range of the bridge.

## operation

The unknown impedance is connected to the  $Z_x$  terminal. If antenna impedance is being measured, care must be taken to use a transmission line whose length is a multiple of one-half wavelength.

Connect a receiver to the DET terminal and switch on the noise bridge. The receiver S-meter will indicate the noise input. Adjust the receiver to the fre-

\*A suggested toroid core is the Micro-Metals T-37-10 available from Amidon Associates, 12033 Otsego St., North Hollywood, California 91607. See Hank Olson's article in *ham radio*, April, 1971, page 21. editor.

# VHF-FM HEADQUARTERS FOR SOUTH FLORIDA

Modify your Gladding 25  
with our  
**Coincidence Detector**

- True FM Detector
- Improved Sensitivity
- Improved IF Gain
- Superior Squelch Action
- Install in just a few minutes

Complete G-10 epoxy board wired and aligned ready to install.

1 year warranty **\$19.95 ppd USA**

We Feature Standard Radio Equipment.

## 2 METER FM TRANSCEIVER Model SRC-146A



Frequency	143-149 MHz (2 MHz spread)
Number of channels	5
	Supplied with 146.94 simplex, 146.34/94 (same plug in crystals an SR-CB26M)
R.F. output	2 watt minimum
Sensitivity	better than 0.4 uv/20 DB Q.S.
Audio output	500 mw
Meter	monitors battery voltage on Tx, S Meter on Rx
Current drain	620 ma Tx, 15 ma Rx standby
Size	8 3/8" high x 3" wide x 1 1/8" deep
Weight	24 oz., less batteries
Options:	Private channel (CTCSS), ex- ternal mic, or mic-speaker, stubby flex- ible antenna, desk top charger, leather case.

**\$289.00** Suggested  
Amateur  
Net Price

All crystals for 2-meter fm equipment we sell:  
\$3.25 ea. Maximum ten day delivery.

In Stock: INOUE IC 20 **\$259.50**  
INOUE IC 21 **\$349.50**

**EMPORIUM SOUNDS OF POMPANO**  
51 North Federal Highway  
Pompano Beach, Florida 33060  
305-782-3464

quency at which  $Z_x$  is to be measured. The dials of  $R_x$  and  $C_x$  are now adjusted for a noise null. When the bridge is balanced at maximum detector sensitivity, the  $R_x$  and  $C_x$  dials will indicate the parameters of the unknown in terms of equivalent parallel components of resistance and positive or negative capacitance. The dials are direct reading and independent of frequency.

The following expressions can be used to find  $Z_x$  in terms of equivalent series-connected components:

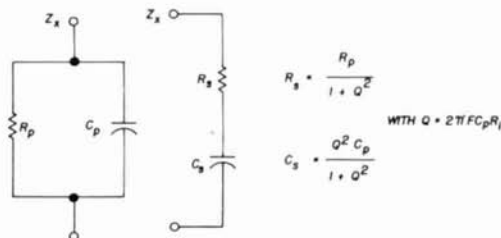

### detector notes

I have used a Collins R390/URR and a KWM-2A as detectors in this circuit. With both receivers connected in parallel with the DET terminal, the R390 produced a very sharp null while that from the KWM-2A was relatively broad. This effect was noticed only when measuring frequency-dependent elements (antennas, tuned circuits, etc.). The effect did not occur when measuring pure resistances. Apparently the bridge produces a noise-spectrum gap exactly at the measurement frequency. This wideband gap, as presented to the receivers, provides an opportunity to measure receiver performance with respect to spurious signals much in the same manner that telephone wideband amplifiers are tested using whitenoise generators.

### references

1. Don Nelson, WB2EGZ, "The RF Bridge," *ham radio*, December, 1970, pp. 18-21.
2. Hank Olson, "How to Use Ferrite and Powdered-Iron for Inductors," *ham radio*, April, 1971, pp. 15-27.

ham radio

# If you're really serious about radio, you need...

## New 19th Edition of the **RADIO HANDBOOK**

by William I. Orr, W6SAI



This, the most popular manual in the radio industry for amateurs, electronics engineers, and technicians, has been completely revised and updated.

### AN INVALUABLE REFERENCE

Your new 19th Edition of RADIO HANDBOOK contains authoritative, detailed instructions for designing, building, and operating all types of radiocommunications equipment. It will give you a complete understanding of the theory and construction of all modern circuitry, semiconductors, antennas, power supplies, full data on workshop practice, test equipment, radio math, and calculations.

### LATEST HOW-TO-BUILD DATA

The RADIO HANDBOOK gives broadest coverage in the field, including construction information on new high frequency linear amplifiers of 1 and 2 kw PEP output featuring the new 8874 and 8877 tubes, a new solid-state LED-readout receiver, new high-performance 2-meter "moon-bounce" converter, and solid-state f-m amplifiers for vhf. All equipment described is of modern design, free of TVI problems.

### THIS IS SERIOUS INFORMATION

Introduction to Radio • Direct-Current Circuits • Alternating-Current Circuits • Semiconductor Devices • Vacuum-Tube Principles • Vacuum-Tube Amplifiers • Radio-Frequency Power Amplifiers • Special Circuitry for Vacuum Tubes and Semiconductor Devices • Single-Sideband Transmission and Reception • Communication Receiver Fundamentals • Generation and Amplification of Radio-Frequency Energy • R-F Feedback • Frequency Modulation and Repeaters • Radioteletype and Specialized Transmission and Reception • Amplitude Modulation and Audio Processing • Radio Interference (RFI) • Equipment Design • Station Assembly and Transmitter Control • Mobile and Portable Equipment • Receivers, Converters and Transceivers • Exciters and Transceivers • H-F and VHF Power Amplifiers • Power Supplies • Radiation, Propagation and Transmission Lines • Antennas and Antenna Matching • High-Frequency Directive Antennas • VHF and UHF Antennas • High-Frequency Rotary-Beam Antennas • Electronic Test Equipment • The Oscilloscope • Construction Practices • Radio Mathematics and Calculations

**RADIO HANDBOOK • 24030 • \$14.95**

6¼ x 9¼, 976 pages. Order from your electronic parts distributor or bookstore, or send coupon below:

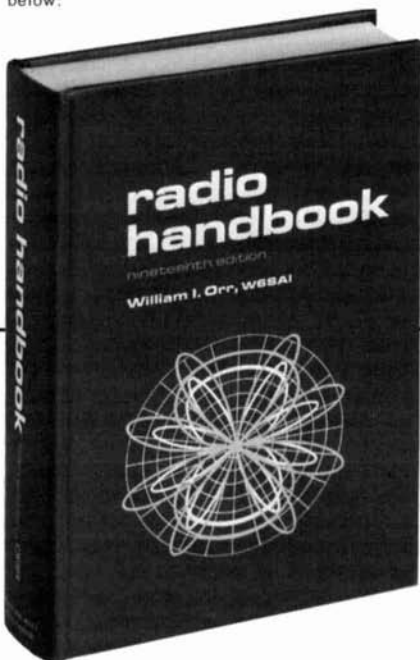

**HOWARD W. SAMS & CO., INC.** HR 013  
4300 West 62nd Street  
Indianapolis, Indiana 46268

Send me \_\_\_\_\_ copy (copies) of the new 19th Edition of Radio Handbook at \$14.95 each. \$\_\_\_\_\_ enclosed.  Check  Money Order

NAME \_\_\_\_\_

ADDRESS \_\_\_\_\_

CITY \_\_\_\_\_

STATE \_\_\_\_\_

ZIP \_\_\_\_\_

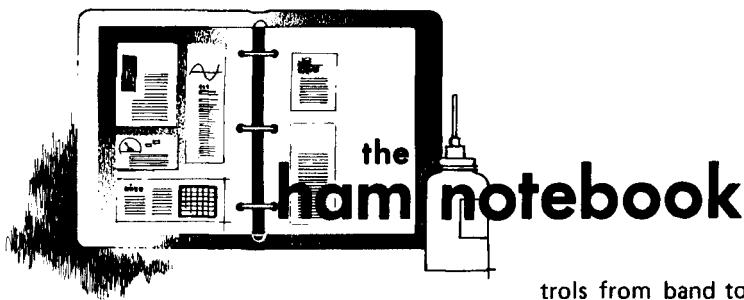

## eliminating tuner overload

I have been building and using crystal-controlled converters with various 80-meter receivers for a number of years. To keep panel controls as simple as possible, all of these converters were built without rf gain controls. Consequently, the rf gain on each tuner used had to be juggled to prevent the converter from overloading the front-end of the tuner. Using my latest solid-state tuner, the problem became particularly annoying. While the obvious solution was to add an rf gain control to each converter, this would mean adding a negative bias supply as well, and the whole thing would become cramped and messy.

I considered the idea of inserting an attenuation pad between converter and receiver and came up with a simple method which works well and takes five minutes to install.

Each of the converters is link-coupled to the output connector. The easiest method of installing a pad is to merely insert one resistor of the correct value in series with this output link. Depending on the tuner being used, this resistor may be as much as five kilohms. With a 50-ohm input impedance receiver, this would represent a 20-dB attenuation between converter and receiver. In my case, I first tried a 2700 ohm resistor which worked so well I did not experiment further.

While inserting this resistor means the converter no longer has 50-ohm output impedance, it is doubtful that this will create any problems unless the tuner used is particularly unstable. The benefits gained in not having to juggle gain con-

trols from band to band will be immediately obvious.

Mike Goldstein, VE3GFN

## hot etching

I have found a successful method to keep etching solution warm during a printed circuit project. The only equipment necessary is the plastic container in which the solution is stored, a wash basin and a modified bleach bottle (see fig. 1).

Heat the solution in its plastic container "baby bottle" fashion. When the water is too hot to put your finger in, turn off the heat. The solution is now ready. Pour the solution into the bleach bottle along with the board to be etched. Place the bleach bottle in the wash basin filled with hot water so that it floats. The hot water in the basin will keep the solution warm throughout the process. If agitation is needed, position the basin under the hot water spigot so water can flow into it creating a rocking motion. To prevent the bottle from rotating, scotch tape two pieces of string from the sides of the basin to the opening in the bleach bottle. In a few minutes, the board is etched.

Of course, the bleach bottle can be replaced by any suitable tray. However,

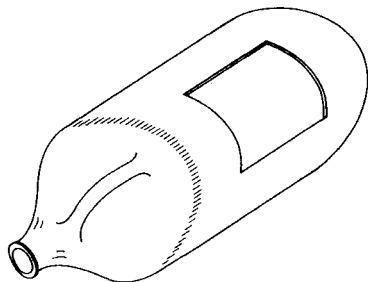

fig. 1. Using old bleach bottle for etching printed-circuit boards.

the big advantage comes when the etching job is done. Merely unscrew the cap and pour the solution back into its container without spillage as with flat trays.

Joseph Turkal, K8EKG

## regulated 5-volt supply

The power supply shown in fig. 2 is useful for powering your latest TTL IC project. The unit features easy construction, low noise and good regulation.

The MOV on the schematic is a General Electric metal-oxide varistor — which performs similar to back-to-back zener diodes. It provides line transient protection. I used a VP130A10, which sells for \$1.80. Voltage regulation is by a Fairchild  $\mu$ A7805, three-terminal voltage regulator. Be certain to mount this device with a good heat sink if you want to draw the full rated current. The regulator chip sells for \$2.20. Do not eliminate the bypass capacitors C1 and C2 — they serve a very useful function.

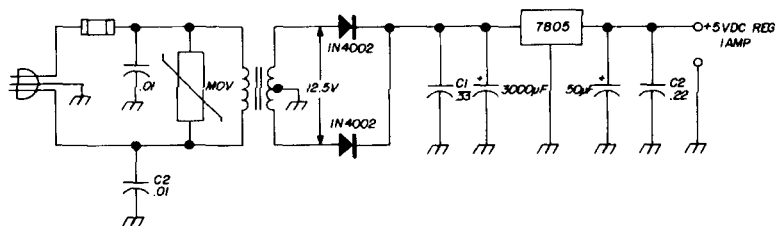

fig. 2. Simple 5-volt regulated power supply.

The regulator and MOV are available from Hamilton Electro Sales, 10912 Washington Boulevard, Los Angeles, California.

Hilary McDonald, W5UNF

## RTTY test generator

The RTTY RY generator described in the March, 1971, issue of *ham radio* can be made into a compact test unit, including a 120-volt loop supply and 3.3 volt Vcc for the generator board, and housed in a 2-1/8 x 3 x 5/4-inch Minibox. The supply for the generator board is ob-

tained by using a 6.3-volt transformer (Radio Shack 273-050) and bridge to supply approximately 9 volts dc. This is connected to an NPN emitter-follower voltage-regulator circuit. A 4-volt zener in the base of this transistor provides a regulated 3.3 volts at the emitter.

The 120-volt loop supply is added by connecting another 6.3-volt transformer back-to-back with the one used in the 3.3-Vdc supply. This provides 110 Vac, isolated from the power line, which is rectified to provide the 120-Vdc loop voltage. A 2500-ohm adjustable resistor permits setting loop current to 60 mA. Two closed-circuit phone jacks are connected in series with the loop supply. With the printer plug in one jack, loop current can be monitored with a milliammeter plugged into the other jack. Local copy can be generated by plugging the keyboard into the second jack and, of course, when the RY generator is active the loop is keyed to give local RY copy.

The clutch circuit is wired in this unit to a normally-closed momentary-contact

switch. This provides a steady 60 mA of magnet current which may be keyed by the keyboard for local copy. Depressing the momentary contact switch will cause the loop to be keyed with a stream of RYs until the switch is released.

Tom Gibson, W3EAG

## added uses for the vom/vtvm

Most of us are familiar with the normal uses of the vom or vtvm, and the scales on the instrument may occasionally give us other ideas. Perhaps you have

already used yours to check which end of an unknown diode was the cathode, or for the polarity of a transistor. Did you think of your vom as a current and voltage source?

Volt-ohmmeters (and vtvm's, too) measure resistance as a matter of current flow through the meter with, usually, an internal battery as the source. A combination of meter shunts and series resistors give a number of ranges. Many of these, where related by x10, x100, etc., vary the current inversely by the same factors. A

age, but indicated on the ohms range, multiplied by whatever range is in use. For example, on my Simpson 260, the center scale reading is 125 volts on a 250-volt scale. Immediately opposite this is a 12-ohm reading, which is the internal impedance on the Rx1 range. On the Rx100 range this will increase to 1200 ohms. Some variation will be found due to battery drain and condition.

I suggest that for ready use of the vom for a current or voltage source, that a table of values be applied with a piece of

**table 1. Current flow of various volt-ohmmeters when used as a current source.**

	Micronta 22-022	Simpson 260 series 5	Weston 980	Weston 564	Eico 104	Triplett 625-N	RCA Voltohmyst WV-87A 20
Rx1	50 mA	100 mA	60 mA	140 mA	60 mA	*70 mA	125 mA
Rx10	5 mA		6mA	14 mA	6 mA		14 mA
Rx100	.5 mA	1 mA	0.6 mA	1.4 mA		*15 mA	1.6 mA
Rx1K	50 $\mu$ A		60 $\mu$ A	.14 mA	60 $\mu$ A		.16 mA
Rx10K		60 $\mu$ A				*73 $\mu$ A	15 $\mu$ A
Rx100K							1.5 $\mu$ A
Rx1000K							

\*On 400, 50k and 10M ranges.

Micronta 22-022, 20k/v, 3-V battery  
 Simpson 260, 20k/v, 1½/6-V battery  
 Weston 980, 20k/v, 1½/15-V battery  
 Weston 564, 1K/V, 4½-V battery  
 Eico 104, 20k/V, 4½-V battery  
 Triplett 625-N, 10/20k/V, 4½-V battery  
 RCA Voltohmyst, 1½-V battery

typical Rx1 range may have an external current flow of 50 mA, reducing to 5 and 0.5 mA on the Rx10 and Rx100 ranges. Since most 20,000-ohm-per-volt voms have a basic 50- $\mu$ A movement, this is used for the Rx1000 range, sometimes shunted to a slightly higher value.

Some voms and vtvm's use a single 1.5-V cell, others use two, three, four or more. This voltage is available between the test leads. Occasionally this voltage will be varied between the lower and higher ohm ranges. The internal impedance of the voltage/current source is indicated by the ohms reading at the center scale of the meter movement; i. e., the point where the meter movement is reading half of full-scale current or volt-

tape to some convenient spot on the instrument. This should include the polarity of the test leads for voltage between them, the voltage normally found on various ohm-meter ranges, and the current flow at full-scale reading (prods shorted). The internal impedance can be read directly off the ohmmeter scale.

The values found on seven more or less typical instruments in my shop are listed in **table 1**. They will give you an idea of what to expect. Here's hoping your vom or vtvm can be even more useful to you.

Eugene Hubbell, W7DI

## counter reset generator

Rather than fuss around with discrete components while building the reset generator for a new counter, I decided to go modern and use the 74121. This 14-pin DIP IC really makes life easy as shown in **fig. 3**. My counter uses a 74196 in the units position and its clear demands a low to reset. The other four counters are 7490 decades which demand a high to reset, but must be kept low to count. The two outputs of the 74121 monostable fill

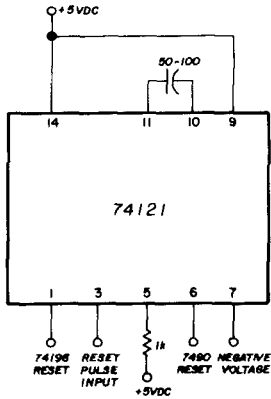

fig. 3. Counter reset generator circuit.

the bill quite nicely. The timing capacitor has to be large enough to produce an output pulse that will reset the 74196 reliably. If this is done, the 7490 decades will reset reliably also. The 74196 seems to be the fussier of the two counters, hence, this comment.

Allan S. Joffe, W3KBM

## rigid mobile mount

I mounted a newly-purchased Japanese two-meter transceiver under the dash of the car with the one bracket supplied. The unit was not rigid enough and re-

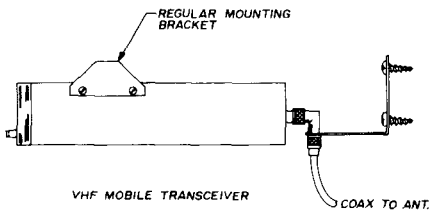

fig. 4. Bracket at rear of mobile transceiver greatly increases rigidity.

quired another bracket from the rear of the unit to the heater duct. The extra bracket had to be designed so that the rig could be taken out easily. I solved the problem by means of the antenna connector on the rear of the transceiver.

First, I screwed a right-angle connector (Amphenol UG-646) onto the chassis connector. I bent a right angle bracket,

drilled a 5/8-inch hole in it and mounted the bracket so the right-angle connector fitted through the hole. The connector from the antenna was then screwed down, thus making a rigid mount.

I have found that the single bracket with which most of the small transceivers are supplied is not adequate for a rigid installation.

Vern Epp, VE7ABK

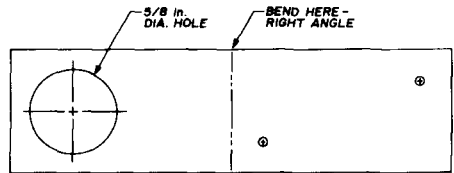

NOTE: HOLE PATTERN, LENGTH AND WIDTH OF BRACKET, AND BEND POINT TO BE DETERMINED BY INDIVIDUAL REQUIREMENTS FOR MOUNTING.  
MATERIAL - 16 GAUGE ALUMINUM

fig. 5. Layout for the rear mounting bracket.

## restoring panel lettering

A white tire lettering stick (used by sports car owners to restore lettering on their racing tires) is ideal for restoring faded lettering and dial graduations on old equipment. The stick is a paint product and will be more durable when dry than other marking methods. Also, the sticks are easy to obtain at almost any tire or automotive store.

To restore an engraved plate, first be sure the panel and engraving are perfectly clean or the white will not adhere to the indentations. Cut a fresh surface on the end of the lettering stick and rub the stick over the engraving until the letters and lines are filled flush with the panel surface. Wrap a paper towel around something flat and immediately rub off the excess white paint. Do not wait to do this as the white will dry on the panel where it is not wanted.

On particularly bad surfaces, it will take two or more tries at cleaning and filling with the lettering stick. Be sure to start with a fresh surface on the end of the stick each time.

Ross N. Hayes, W8CL

# new products

## two-meter preamp

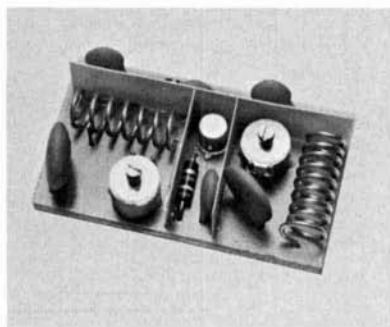

Boasting 20-dB gain and a 2.5-dB noise figure, Data Engineering's new two-meter preamplifier is designed to boost the sensitivity of most two-meter a-m, ssb and fm receivers to  $0.1 \mu\text{V}$ . The tiny unit can be mounted inside of most existing receivers and transceivers or added externally in a minibox enclosure.

The unit uses a mosfet circuit with input, output, mosfet and power components separated and rf bypassed by gold-plated copper shields. With a 90-day guarantee, the unit sells for \$9.50 in kit form and \$12.50 fully assembled. Stock units are powered by 12 Vdc. An option for 150 to 250 Vdc operation is available for \$2.95.

More information is available from Data Engineering, Inc., Box 1245, Springfield, Virginia 22151 or by using *check-off* on page 110.

## slow scan tv system



Linear Systems, Inc., has announced the introduction of the SBE Scanvision system designed for use in the exciting and rapidly growing slow-scan television amateur radio market. Slow-scan television is undoubtedly the most exciting thing to happen in amateur radio in many years, and Linear Systems is very pleased to become involved in it at this relatively early stage. It brings the amateur hobby into an area of new technology which permits the transmission of pictures in signal bandwidth no greater than that required for voice signals, and represents a chance for amateurs around the world to get to know one another even better.

The two-component SBE slow-scan system consists of a specially designed high resolution tv camera designated model SB1-CTV. The other component in the system is the model SB1-MYV monitor. Controls on the monitor provide selection of camera, receiver or tape source of video signal, contrast, brightness and horizontal hold.

A completely unique feature of the Scanvision monitor not available on other equipment of this sort is a built-in cassette tape player which permits simultaneous recording of off-air signals for storage. It also permits the preparation of programming at more convenient times. The tape recorder can be removed from the set.

The list price for the camera, slow-scan monitor and integral tape recorder is \$999.90. For more information, contact Mr. David C. Thompson, President, Linear Systems, Inc., 220 Airport Boulevard, Watsonville, California 95076, or use *check-off* on page 110.



## super-keyer



Perhaps the most sophisticated keyer on the market, Data Engineering's new Memory-Matic 8000 keyer features not just a very flexible iambic keyer, but the capabilities of eight 1000-bit, plug-in message memories. Messages in memory can be interrupted during transmission to insert impromptu additions — all without a discernible change between the transmitted code speed of the recorded message and the added comment.

Memories are plug-in with both 500- and 1000-bit memories available. Additionally, the unit can send any message in memory automatically at fixed intervals — as needed, for example, in meteor scatter communications. These intervals are clocked by the 60-Hz line current and can be synchronized to WWV.

A switch on the keyer can eliminate the dot, dash, or both memories with or without automatic character and work spacing — proving as fully automatic or as partially automatic operation as desired. The unit also has variable dot to dash weighting, two tune positions including "dot tune" for ssb transmitters, self-test and off-the-air testing capability, provision for use with many types of keys, a powerful built-in monitor and speaker and a built-in 117/220 Vac power supply.

The details on the flexibility and possibilities of this new keyer would take up too much space in this column. Full information is available by writing to Data Engineering, Inc., Box 1245, Springfield, Virginia 22151 or by using *check-off* on page 110.

The Memory-Matic 8000 sells for \$398.50 with three 500-bit memories and one 1000-bit memory. Additional plug-in 500-bit memories are \$21.50 and 1000-bit memories are \$37.50.

**Proved in  
Commercial 2-way  
Now Available  
To Amateurs!**

## Larsen Mobile Gain Antenna 144-148 MHz



The result of over 25 years of two-way radio experience. Gives you . . .

- 3 db + gain over 1/4 wave whip
- 6 db + gain for complete system communications
- V.S.W.R. less than 1.3 to 1
- Low, low silhouette for better appearance

The fastest growing antenna in the commercial 2-way field is now available to Amateurs. It's the antenna that lets you HEAR THE DIFFERENCE. Easily and quickly adjusted to any frequency. Hi-impact epoxy base construction for rugged long life. Silver plated whip radiates better. Handles full 100 watts continuous. Models to fit any standard mount. Available as antenna only or complete with all hardware and coax.

Get the full facts on this amazing antenna that brings signals up out of the noise . . . provides better fringe area talk power. Write today for fact sheet and prices.

---

*Sold with a full money back guarantee.  
You hear better or it costs nothing!*

---

also available . . .

### 5 db Gain Antenna for 420-440 MHz and 440-460 MHz

Phased Collinear with same rugged construction as Larsen 2 meter antennas and 5 db gain over reference 1/4 wave whip. Models to fit all mounts. Comes with instructions. Write today for full fact sheet and price.



**Larsen Antennas**

11611 N.E. 50th Ave. ■ Vancouver, WA. 98665  
Phone 206/695-5383

## PRE-AMP

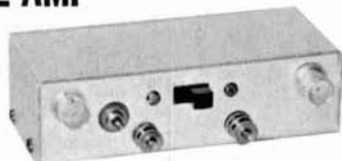

### HIGH GAIN • LOW NOISE

35dB power gain, 2.5-3.0 dB N.F. at 150 MHz, 2 stage, R.F. protected, dual-gate MOSFETS. Manual gain control and provision for AGC. 4 3/8" x 1 7/8" x 1 3/8" aluminum case with power switch and choice of BNC or RCA phono connectors (be sure to specify). Available factory tuned to the frequency of your choice from 5 MHz to 350 MHz with approximately 3% bandwidth. Up to 10% B.W. available on special order.

N. Y. State residents add sales tax.

Model 201 price: 5-200 MHz \$24.95

201-350 MHz \$28.95

**Vanguard  
Labs** 196-23 JAMAICA AVE.  
HOLLIS, N.Y. 11423

### STATE OF THE ART . . . FM . . .

INOUE IC-20 12 ch., 1 or 10 watts, mobile complete with mike, mount, & 6 Xtal'd ch., module const. \$269.50<sup>00</sup>  
INOUE IC-21, mobile/base unit with AC/DC supply, 24 ch., SWR & Disc. meter, RIT, Calib., mike. \$359.50<sup>00</sup>  
Customer servicing & warranty inc. Many Xtals avail.  
Write for special after Christmas package price—Save Dollars!  
Write or Phone (206-747-8421) for more info, or send cashiers check to: NHE Communications, 15112 S.E. 44th, Bellevue, WA 98006.

**HELP WANTED!** Two Way radio technicians. Must have experience with GE Tube and Solid State FM Equipment. Excellent wages. Health Insurance and Pension Plan. State experience, qualifications and previous employment in this field.

**DON COOK**

**COOK'S COMMUNICATIONS CORPORATION**

160 N. Broadway, Fresno, Ca. 93701  
209-233-8818

### ACTIVE AUDIO FILTERS

CW: IC'S FOR SUPER HIGH PERFORMANCE

Get razor sharp selectivity  
No impedance matching BW  
(selectable) 180 Hz and  
80 Hz Center frequency . . .  
F = 750 Hz Skirts 60 db  
down at 1/2F and 2F 4 op  
amps, 2" x 3" PC Board  
\$12.95 wired, tested,  
guaranteed

#### LOW PASS:

Resistors set cutoff .5  
to 20 kHz. Factory set  
for 2.5 kHz; Input imp 1M;  
Load > 2K; Gain = 1  
Rolloff max 48db/oct, min  
40 5 op amps, 2" x 3"

PC Board \$15.95 wired, tested, guaranteed

WRITE FOR FREE SPEC SHEETS! (DEALERS INVITED)

**MFJ ENTERPRISES** State College, Ms. 39762

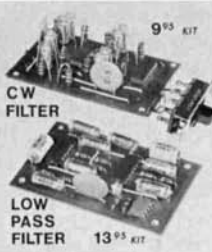

## allied electronics catalog



The new 1973 Allied Electronics catalog is a comprehensive buying guide for everything in industrial electronic parts and supplies. Compiled to meet the needs of industry, schools, institutions and government agencies, it's also the catalog for everyone looking for one dependable source for hard-to-get items — one or a thousand. Considered by many as the "Bible of the Industry," the catalog lists over 50,000 separate stock items from more than 400 manufacturers. Merchandise is grouped by sections; numerical cover margin tabs guide you quickly to the products you need.

Detailed specifications, descriptions and illustrations cover a vast array of components including semiconductors, integrated circuits, LEDs, tubes, relays, timers, transformers, resistors, capacitors, connectors, coils, chokes, sockets, plugs, jacks, switches, fuses, batteries, clips, lamps, wire and cable and much more.

Other major sections include test equipment, intercoms, power supplies, electronic counters, sound equipment, chemicals, hardware, technical books, tools and solder equipment. Allied Electronics Catalog no. 730 sells for \$5.00 (or free with \$10.00 minimum order), and is available from Allied Electronics, 2400 W. Washington Boulevard, Chicago, Illinois 60612.

## time zone converter

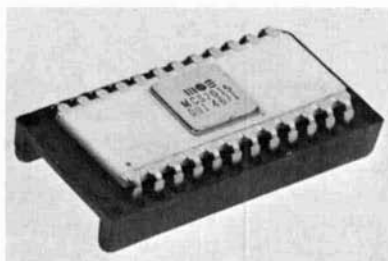

Southwest Technical Products Corporation has developed a read-only-memory time zone converter using a TTL compatible MOS circuit in a standard 24-pin ceramic package. This ROM converts the input time zone information used in digital electronic clocks into any other selected twelve-hour time zone. The addition of the time zone converter makes possible instant switch selection of any world time zone on any digital clock using standard BCD logic for the readout system. The 4671 automatically takes care of borrows, carries and other necessary logic to make the desired conversion. Normal TTL logic levels, +5 V and -12 V are required for operation. Single unit price is \$19.50. More information is available from Southwest Technical Products Corporation, 219 West Rhapsody, San Antonio, Texas 78216 or from *check-off* on page 110.

## ham radio film

Media Five, a West-coast film distributor, has just released a new 15-minute, 16-mm color motion picture entitled, "This is Ham Radio". As well as demonstrating practical science in action, "This is Ham Radio" details the fun, challenge—and real importance—of a fascinating hobby shared by more than a half million radio amateurs around the world.

The film stresses licensing requirements, low-cost rigs, the relative ease of earning a Novice ticket from the FCC and getting on the air. Fast-paced scenes show dozens of different activities, and featured at every turn are young people: operating mobile rigs, testing emergency

## DIODES

PIV	TOP-HAT	EPOXY	EPOXY	STUD-
	1.5 AMP	1.5 AMP	3 AMP	MOUNT
	1.5 AMP	1.5 AMP	3 AMP	6 AMP
50	.04	.06	.12	.15
100	.06	.08	.16	.20
200	.08	.10	.20	.25
400	.12	.14	.28	.50
600	.14	.16	.32	.58
800		.20	.40	.65
1000		.24	.48	.75

Untested TO-5 Transistors. All with full leads. Some NPN some PNP some Silicon some Germanium. Spot check shows about 60% good units. 100 for \$3.75 ppd.

### NEW NEW NEW

Transformer — American made fully shielded 115 volt primary. Secondary #1, 18-0-18 volts @ 4 Amps; Secondary #2, 5 volts @ 2 Amps. A very useful unit for LV power supply use. Price — A low \$4.75 ppd.

### BACK IN STOCK

Toroids-Unpotted-Centertapped. Your choice — 88 mhy or 44 mhy  
5 for \$2.00 ppd. or 15 for \$5.00 ppd.

ITT 1N4002	DIODES	12¢ ea. ppd.
ITT 1N4004	DIODES	18¢ ea. ppd.
ITT 1N4007	DIODES	28¢ ea. ppd.
TI 1N914	DIODES	16 for \$1.00 ppd.
1N270	DIODES	20¢ ea. ppd.

### FACTORY NEW COMPUTER GRADE CAPACITORS



10,000 MFD @ 40 Volts. Size is 2" dia. x 3" high. Just right for that power supply. \$1.75 ea. or 3 for \$4.50 ppd.

### NEW NEW NEW

#### BUY OF THE YEAR

Assorted untested diodes. All new with full leads. Spot check shows about 75% good useable units. Many, many Zeners, some 400mw, some 1 Watt, some 3 Watt. Also power diodes. Put those testers to work and save dollars. About 1200-1400 pieces per pound. PRICE is a low — \$6.00 for half pound ppd. or \$10.00 for a full pound ppd.



3 AMP BRIDGE RECTIFIER  
400 Volts PIV Per Leg. Manufactured by Semtech.  
\$1.00 Each or 3 For \$2.50 ppd.

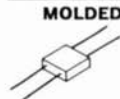

MOLDED 1 1/2 AMP BRIDGE RECTIFIER  
1200 Volts PIV Per Leg. Ideal For P.C. Board Use. Size Approximately 1/2" Square x 3/16" Thick.  
\$1.00 each 3 for \$2.50 ppd.

115 VOLT AC TRANSFORMER  
Secondary 12-0-12 Volts @ 800 ma. Very Nice. \$2.40 ea. ppd.



Power Transformer. 115 Volt AC Primary. Secondary #1: 32-0-32 Volt @ 1 Amp. Secondary #2: 6.3 Volts. Low Current For Pilot Lights. Size 2 1/2" x 2 1/2" x 3".  
Price: \$2.50 Each ppd.

6.3 Volt 1 Amp Transformer. Fully Shielded  
\$1.60 Each ppd.

**m. weinschenker**  
K 3DPJ BOX 353 · IRWIN, PA. 15642



## NEW 450 MHz MOS FET PRE-AMP

HF 450

WIRED  
29<sup>95</sup>

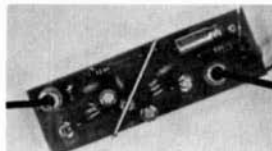

RF voltage gain is typically 15db at 10 to 15 volts D.C. Noise figure is typically 4.5db. Superior cross-modulation performance and greater dynamic range than bi-polar or single-gate FET's. Greatly reduces spurious responses in FM receivers. Back-to-back diodes protect each gate. High unneutralized RF power gain. RF shielding of input and output circuit on both sides of PC board. G11 epoxy glass circuit board has lower RF leakage than other boards. Silver plated for high RF conductance. Mated RCA type connectors. Unit comes complete with all mounting hardware, RF jumper and detailed instructions. Our usual satisfaction guarantee of course applies.



### SCAN-2

Designed to plug into HR2 creating a two channel scanner. No major modification. Unit has search back feature for observing channel not in use.

Wired - \$19.95  
PRICES INCLUDE SHIPPING

**Topeka FM Communications**  
**1313 E. 18 Terr. Land Electronics**  
**Topeka, Kansas 66607**

### INOUE 2 MTR FM

12 chan. IC-20 mob. unit with 34/94 and 76/76 \$239.50  
24 chan. IC-21, built-in AC supply, RIT, DISC, mtr, SWR ind. with 34/94 and 76/76 .....\$339.50  
Extra crystals w/purchase \$3.50, without \$4.00

All Prices are FOB Renton, Wash. You pay shipping costs.  
Write to Woody W7RC, Racom Electronics, Inc., 15051 SE 128 Street, Renton, Wash. 98055. Tel. 206 AL5-6656

### ULTRA-BAL 2000

- Advanced design
- No radiation from coax, more power to antenna
- Less noise on receive
- Full 2kW - 3 to 30 Mcs., 1:1 or 1:4 ratios.
- Encapsulated, ultra weather-proof.
- M1 type 2KV Teflon insulation over silver plated wire for ultra low loss.



Specify ratio desired \$ 8.95 ppd.

**K.E. Electronics** Box 1279, Tustin Calif. 92680

### STAR-TRONICS

**INDUSTRIAL AND GOVERNMENT  
ELECTRONIC SURPLUS**

PARTS & PIECES FOR SCHOOLS, SHOPS, HAMS & HOBBYISTS  
SEND FOR OUR LATEST ALL DIFFERENT  
MONTHLY PICTURE CATALOG. NOW!

Box 17127, Portland, Ore. 97217

### TAKE YOUR PICK!

18th Edition - W6SAI's Radio Handbook  
Only \$7.95

19th Edition (Latest) W6SAI's Radio Handbook  
\$14.95

**COMTEC**

GREENVILLE, NH 03048

gear (in the rain, of course), relaying messages across the ocean or just rapping with friends across town.

Narrator is college-bound teenager Matt Futterman, WB6KPN, Extra-class ham who got his first license at age 13. He describes some of the lure of ham radio: building your own equipment, assisting Civil Defense officials in emergency communications, meeting new friends, learning the Morse code well enough to think in it, sharing the excitement of world-wide person-to-person communication and getting involved in something really worthwhile.

"This is Ham Radio," educational counterpart of the awarding winning "The Ham's Wide World," was produced in cooperation with the American Radio Relay League. "This is Ham Radio" is available for rental, purchase, or preview toward purchase from Media Five Film Distributors, 1011 North Cole Avenue, Hollywood, California, 90038. Sale \$175. Rental information on request. Produced 1970.

### digi-designer

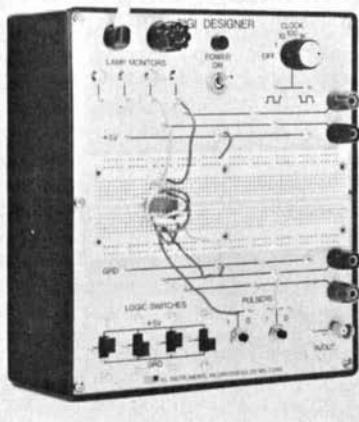

EL Instruments announces a new aid in breadboarding for the experimenter interested in digital circuits. The Digi Designer incorporates the EL SK-10 component socket, a variable, six position 1 to 100 kHz clock, four logic lamps, four switches, two bounce-free pushbuttons

for use as pulsers and an internal 5 Vdc power supply. There are numerous terminal points on the front panel for external inputs or patch cords.

The Digi Designer enables the user to completely design and test a circuit by merely plugging his components into the SK-10 socket, and interconnecting with standard number 24 AWG hook-up wire. No soldering is necessary.

The Digi Designer is available from stock in kit form for \$49.95 or wired for \$95.00. Complete information is available from EL Instruments Inc., 61 First Street, Derby, Connecticut 06418 or by using *check-off* on page 110.

## communications timer

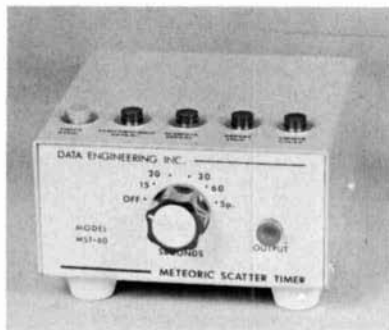

Data Engineering has introduced a precise timer for use with meteor scatter, moon bounce or tropospheric scatter communications. Transmissions can be synchronized with WWV and transmitted at precise intervals of 15, 20, 30 and 60 seconds. The output of the timer is used to automatically start coded CW transmissions, while the output indicator signals the start of manually sent CW.

The unit designated the MST-60, sells for \$49.50 and carries Data Engineering's protection against rf and line spikes affecting the timer's accuracy.

The unit designated the MST-60, sells for \$49.50 and carries Digital Engineering's standard five year guarantee against defects in parts and manufacture. More details are available by writing to Data Engineering, Inc., Box 1245, Springfield, Virginia 22151 or by using *check-off* on page 110.

# Reception

the moment  
of truth for  
all systems

## TRI-EX W-51 TOWER

W-51 by TRI-EX . . . free standing . . . self supporting. Gets the MOST from your antennae. Rigid, torque resistant, built of high strength tubular steel with solid rod "W" bracing. No guys or house brackets required. Extended height 51', nests down to 21'. Telescopic cable extends sections uniformly. Hot Dipped Galvanized After Fabrication. Available for immediate delivery.

**\$454.50**

Send for complete information to:



7182 Rasmussen Avenue  
Visalia, California 93277

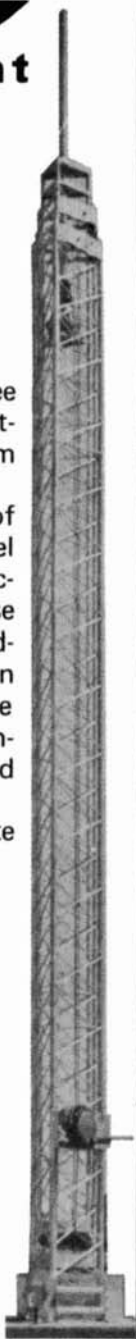

# Hi Hobby Industry

H.I. is having an 8¢ SALE — to help you shop by mail, this and every month. 8¢ (for a stamp) will buy any help that I can provide to make your hobby more enjoyable. How can I help YOU? The H.I. - SAVINGS PLAN can save you big money too! Ask about it.

73, Al

BANK-AMERICARD

MASTER-CHARGE

AL McMILLAN, WØJJK

PHONE (712) 323-0142 (NOON/5 P.M., TUES. - SAT.)

BOX 864

COUNCIL BLUFFS, IOWA 51501

FROM YOUR COST CUTTER...

## METERS!

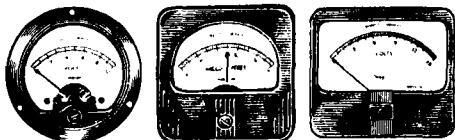

5000 IN STOCK

**FMers:** 0-Center 2 1/2" — \$3.95  
Micro Amps  
Various Scales 3 1/2" — \$4.95

Also tubes, transformers, semi-conductors relays, capacitors and test equipment.

STOP IN or WRITE for Illustrated Catalog

**BUDGET ELECTRONICS**

2704 W. North Avenue, Chicago, Ill. 60647

Area Code 312 - 227-1676 or 227-0909

NEW MINIATURE CRYSTAL FILTERS — Made U.S.A.

Write us about your crystal filter needs Model WF-4 Model WF-8



WHEATLAND ELECTRONICS  
P. O. BOX 343  
ARKANSAS CITY  
KANSAS 67005

No. Crystals	4	8
Center Freq.	9.0 MHz	9.0 MHz
Band Width at 6db	2.5kHz	2.5 kHz
60db/6db Shape	2.0 (45/6)	1.8 max.
Ultimate Rejection	45 db	100 db min.
In/Out Termination	120 Ω	140 Ω
PRICE	\$18.95	\$26.95

Matching Crystals USB (8998.5 kHz) or LSB (9001.5 kHz) \$2.75 each  
Include .75 for postage and handling.

### LIMITED OFFER • NEW R-390 A/URR \$1395

The finest military digital receiver available. .5 to 32 MHz unused. In the original package with manual, accessories, and spare parts. Guaranteed. F.O.B. N. J.

MILITARY ELECTRONICS CORP.  
76 Brookside Dr., Upper Saddle River, N.J. 07458  
(201) 327-7640

WE PAY HIGHEST PRICES FOR ELECTRON TUBES AND SEMICONDUCTORS

H & L ASSOCIATES

ELIZABETHPORT INDUSTRIAL PARK

ELIZABETH, NEW JERSEY 07206

(201) 351-4200



**MEMORY-MATIC 8000 DELUXE** Capacity for 8000 bits in 8 Read/Write Pluggable Memories. Each memory can store either a single message or a number of sequential messages. Near-full and Overload alarms, "Message Stop" for char. insertion, "Full Control" weight ratio, message interrupt switch, var. trans. delay, 115/220 VAC, 50/60 Hz, Incl. SM-21B and MST-60 features. Sh. wt. 8 lbs. **\$398.50** (Incl. 3-500 and 1-1000 bit memories.)

Additional Memories 500 bit **\$21.50**  
1000 bit **\$37.50**



**MEMORY-MATIC 500-B** 500 or 800 bit R/W memory. Stores either a single message or a number of sequential messages. "Message Stop" for char. insertion, Near-full and Overload alarms, remote control for Stop/Start of message. Incl. SM-21B features. Sh. Wt. 4 lbs. **\$198.50** (500-bit memory) **\$219.50** (800-bit memory)



**SPACE-MATIC 21-B** This SWITCHABLE keyer gives you "eight-keyers-in-one". Rear switches can delete dot or dash memories or char./word spacing. Instant start, self-completing dots, dashes and char./word spacing, Adj. weighting, sidetone/speaker, dot-dash memories lmbic, 115 VAC or 12 VDC (SM-21B only.) Sh. wt. 4 lbs. **\$89.50**

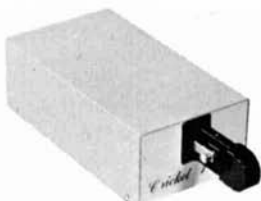

**CRICKET 1** The "feature-packed" moderately-priced keyer! Keyed time base, jam-proof spacing, sidetone/speaker. Rear controls for weight, speed, volume, tone, auto-semi-auto., tune. 115 VAC or 12 VDC. Sh. wt. 3 lbs. **\$49.95**



**VHF FREQUENCY STANDARD** — FMS-5 Cal. receive and transmit crystals in 10, 6, 2 and 1 1/4 meter FM bands. Markers for all FM channels. Check deviation. Precision 12 MHz crystal. No unwanted markers. Osc. and output buffered. Sh. wt. 2 lbs. **\$44.50** (Less Batteries)



**METEORIC SCATTER TIMER** — MST-60 Precision timer for meteoric scatter communications. 60 Hz time base provides 15, 20, 30, and 60 second output. Synchronized to WWV. Automatic and manual outputs. Sh. wt. 2 lbs. **\$49.50**

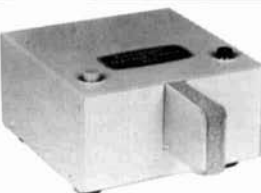

**ELECTRONIC FEATHER TOUCH KEY** A completely solid-state key. Detects mere touch of finger. Use as single or twin lever key. Operates with all positive or negative ground digital keyers. Sh. wt. 2 lbs. **\$27.95** (Remote S/S Swts. for MM-500B and MM-8000)



**HF FREQUENCY STANDARD** — FMS-3 Markers at 5, 10, 25, 50, 100, 200 and 400 kHz. 400 kHz crystal. No unwanted markers. Latest low-power ICs. Osc. and output buffered. Sh. wt. 2 lbs. **\$32.95** (Less Batteries)

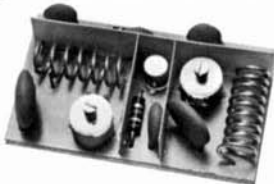

**2-METER PREAMP** 20 dB Gain, 2.5 N.F., 12 VDC. Size 1 x 1 3/4 x 1/2, Diode protected MOS-FET. Major components separately shielded. 90-day guarantee. Sh. wt. 4 oz. **\$9.50** Kit **\$12.50** Wired Operation for 150-250 VDC **\$2.95**

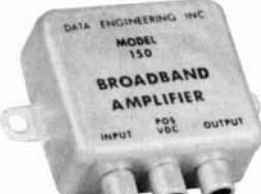

**BROADBAND PREAMP** 1-30 MHz, 36 dB gain dropping to 19 dB at 30 MHz. 3 dB Max. N.F., 12 VDC, metal case with mounting lugs. 2 x 1 3/4 x 3/4. 90-day guarantee. Sh. wt. 6 oz. **\$17.95**



SEND FOR CATALOG

5-YEAR GUARANTEES



DATA ENGINEERING, INC., 5554 Port Royal Road

Rensworth Industrial Park, Springfield, Va. 22151

# NEW! FROM MATRIC

# QUALITY GEAR LOADED WITH FEATURES!

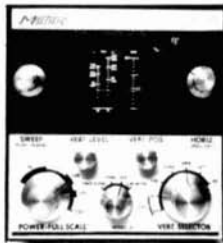

## MODEL 10 • KEYER MODEL 11 • PADDLE

No bulky batteries or awkward power cords with the Model 10 Keyer. Internal penlight cells and reed relay output produce a compact, portable, and versatile unit. Also available as a circuit board kit without case for custom installation.

Keyer Kit .....	\$21.90
Keyer Assembled .....	\$26.50
P. C. Board Kit .....	\$12.95
Sidetone Kit .....	\$ 4.95
Sidetone Assembled .....	\$ 6.95
Paddle Assembled .....	\$ 9.95

## MODEL 20 DIGITAL DIAL

Tune your fixed or mobile transmitter, receiver, or transceiver with 100 Hz accuracy and no last digit jitter. The Model 20 Digital Dial connects to rigs with 5-5.5 Mhz VFO's with a single wire. It can also be used as a general purpose frequency counter.

Matching accessories coming soon.

Assembled and Tested .....	\$169.95
Crystal Time Base .....	\$ 29.95

## MODEL 31 MONITORSCOPE

Monitor RF output, read power output to 1500 watts, measure SWR to 3:1, and observe RTTY and trapezoid patterns all in a single instrument! The Model 31 also includes an RF actuated CW monitor, two-tone generator, and AC and DC vertical and horizontal inputs for general purpose use.

Assembled and Tested .....	\$169.95
----------------------------	----------

## SEE YOUR DEALER OR ORDER DIRECT. PRICES F.O.B. SENECA, PA.

BOX 235 • SENECA, PA. 16346 • PHONE: AREA CODE (814) 648-5122

## GATEWAY ELECTRONICS

8123 PAGE AVENUE  
ST. LOUIS, MISSOURI 63130  
314-427-6116

### THUMBWHEEL SWITCHES

— 0.5 x 2.125 x 1.78 — 10 position decimal	\$2.75
— 10 position BCD & Complement	\$3.75
— End Plates (per pair)	\$1.00

### MINIATURE SIZE

— 0.312 x 1.3 x 1.3 — 10 position decimal	\$2.00
— 10 position BCD & Complement	\$2.75
— End Plates (per pair)	\$ .50

**XM-52 PERISCOPE** — Fine modern periscope useful as is or for optics. (new) Contains: 10 lens, 2" front surface mirror, and prism, ship wt. 15 lb. \$7.50

**COLLINS 70H-9 PTO** — Freq. Range 1.5-3.0 MHz — new boxed ship wt. 5 lb. \$12.50

**COLLINS 618S-1 TRANSCIVER** — 2-25MHz — 144 channels — AM or CW — 100 Watts Output ship wt. 50 lb. \$45.00

**10 MHz Crystal** — standard HC-6/U style in 24 volt oven. ship wt. 1 lb. \$2.50

**\$5.00 Minimum Order**  
Visit us when in St. Louis

## CAPACITOR TEST METER



1% Accuracy  
5 Ranges

10-pf to .1 MFD F.S.

**PRICE \$125.00**

(Cash or check with order 5% off)  
Units shipped C.O.D. unless cash with order.

**ORDER FROM MICON, INC.**

P. O. BOX 627  
FARMINGDALE, NEW JERSEY 07727  
201-681-7770

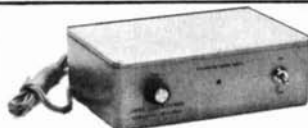

## VHF UHF

Crystal Controlled CONVERTERS for DX, FM, ATV, Space and other uses. Extremely Sensitive and free from spurious responses. With AC power supply. Choice of i-f, many in stock. Upgrade your station to JANEL.

50 MHz	2.0db NF	\$74.95
144 MHz	2.5db NF	\$74.95
220 MHz	3.0db NF	\$79.95
432 MHz	5.5db NF	\$74.95

All postpaid. Write for full details. Also preamps. Ask about our OSCAR special 435 MHz converters.

**JANEL  
LABORATORIES**

P.O. BOX 112  
SUCCASUNNA, N. J. 07876  
201-584-6521





**MIDLAND**  
ELECTRONICS COMPANY

**COMING  
ON  
STRONG!**

**15 WATTS**  
RF OUTPUT POWER

***New 2-Meter,  
12-Channel VHF/FM Mobile Transceiver***

Midland, for years one of the top names in communications equipment, proudly introduces this sensational new 15-watt Amateur mobile. More power than most sets, it drives linear amplifiers to full output. And there's a low-power position switch for short-range 1-watt output. Instantaneous final protection circuit prevents damage from excessive VSWR. Receiver has multiple F.E.T. front end with high "Q" resonator filter, ceramic filters in I.F.—superb selectivity, sensitivity, and bandpass characteristics. King-size illuminated S/RF meter, channel selector. Variable squelch, volume controls. ADL circuit maintains deviation level without distortion. Crystals supplied for .16-.76, .34-.94, and .94 simplex. Each receive-and-transmit crystal has individual frequency trimmers. Equipped with connector for attaching tone burst and discriminator meter accessories. Includes dynamic mike and mounting hardware. Suggested price for Model 13-500 is only \$249.95.

For information on Midland Amateur radio, write for our full-line brochure: P.O. Box 19032, Kansas City, Missouri 64141

**MIDLAND**  
ELECTRONICS COMPANY  
"Coming on Strong in Amateur Radio"



# THE HENRY 3K-A

COOL AND EASY MAX. LEGAL POWER • SSB CW, RTTY or SSTV THROUGH COMMERCIAL RATINGS • 3.5 TO 30MHz • CONTINUOUS DUTY • SILVER PLATED PI-L PLATE TANK • DC

RELAYS • ALC • BUILT IN SWR BRIDGE • OUTPUT POWER 2 KW MIN. IN COMMERCIAL SERVICE • **THE FINEST COMMERCIAL GRADE AMATEUR LINEAR AMPLIFIER AVAILABLE ANYWHERE IN THE WORLD AT ANY PRICE FOR ONLY \$995 • THE HENRY 3K-A • THE LINEAR FOR THE CX-7A**

YOU will never know how little it costs to own THE incomparable CX-7A or Henry 3KA until YOU write or phone us and let us know the trade in deal YOU WANT. We usually say yes! **NO ONE ANYWHERE BEATS OUR DEAL.**



\*Credit terms available on export orders to qualified firms.

# signal/one CX-7A

\* exclusive export agent for signal/one



- 160-10 Meters — 300 Watts
- Transceive or split frequency with two built in VFOs — CW keyer built in
- IF shift — new superior QRM remover
- IF noise blander — digital nixie frequency readout — superb computer grade construction
- FSK keyer — adjustable output power — broadband tuning — output wattmeter and reflected power meter **\$2395**

AMATEUR-WHOLESALE ELECTRONICS  
8817 S. W. 129 Terrace-Miami, FL. 33156

Telephone — days (305) 233-3631  
— nights and weekends call (305) 666-1347

Use your Master Charge card

## CRYSTAL BARGAINS

Depend on . . .

We supply crystals from 16kHz to 100MHz. Over 6 million crystals in stock.

### SPECIAL

Crystals for most amateur 2-Meter F.M. Transceivers:

**\$3.75 Each**

Inquire about quantity prices. Order direct. Send check or money order.

For first class mail add 15¢ per crystal...for airmail add 20¢ ea.

# JAN CRYSTALS

DIVISION OF BOB WHAN & SON ELECTRONICS, INC.

2400 Crystal Dr.  
Fort Myers  
Florida 33901  
(813) 936-2397

Send 10¢ for new catalog with oscillator circuits and lists of thousands of frequencies in stock.

### SPECIALS! CRYSTALS FOR:

Frequency Standards	
100 KHz (HC13/U)	\$4.50
1000 KHz (HC6/U)	4.50
Almost All CB Sets, Trans. or Rec. (CB Synthesizer Crystal on request)	2.50
Any Amateur Band in FT-243 (Except 80 meters)	1.50
80 Meter Range in FT-243	4 for 5.00
80 Meter Range in FT-243	2.50
Color TV 3579.545 KHz (wire leads)	1.60
	4 for 5.00

## SPACE-AGE TV CAMERA KITS & PLANS



BE A PIONEER IN HOME TELECASTING! Build your own TV CAMERA. Model XT-1A, Series D, \$114.95 pp. Solid-State. Step-by-step construction manual. High quality. Connects to any TV without modification. Ideal for home, experimenters, education, industry, etc.

PHONE or WRITE for CATALOG.  
DIAL 403-987-3771

Many other kits, parts and plans available including starter kits, focus/drift coils, vidicon tubes, const. plans, etc.

1301 BROADWAY, N.W. ATV Research DAKOTA CITY, NEBR. 68731

## F.C.C. EXAM MANUAL

The Original Test-Answers exam manual that prepares you at home for FCC First and Second class licenses. Includes Updated multiple choice tests and key Schematic diagrams. PLUS - "Self-Study Ability Test." -- ONLY: \$9.95 Postpaid

COMMAND PRODUCTIONS P.O. BOX 26348-K  
RADIO ENGINEERING DIVISION SAN FRANCISCO, CALIF. 94126

### KITS



Encoder \$8.95  
Wired \$13.95



Sub-Audible Tone Decoder \$9.95  
Wired \$14.95

- Compatible with all sub-audible tone systems such as Private Line, Channel Guard, Quiet Channel, etc.
- Glass epoxy PCB's & Silicon xstrs throughout
- Any needs, except special dual coil types may be used: Motorola, G.E., RCA, S.D.L., Bramco, etc.
- All are powered by 12 vdc
- Use on any tone frequency 67 Hz to 250 Hz
- Small size 1.5 x 4 x .75"
- All parts included except reed and reed socket

Postpaid — Calif. residents add 5% sales tax  
**COMMUNICATIONS SPECIALISTS**  
P. O. Box 153, Brea, CA 92621

# With Signal/One's CX7-A you settled for the best.



## Now meet the rest of the best.

A few short years ago, Signal/One introduced the solid-state CX7-A. It was quickly recognized as the world's most advanced radio transceiver. It still is. Now, Signal/One is more than just the CX7-A. A lot more.

**For openers, we've added two new receivers.** One, the CR-1500, a dual-channel system is so advanced — in selectivity, sensitivity and versatility — you won't find anything like it this side of a research laboratory. The CR-1200 receiver, our other new one, features a single VFO. If it weren't for its bigger brother, it would be the finest receiver you could buy.



**There's a new CT-1500 transmitter,** the matching transmitter for use with the CR-1200 and CR-1500 receivers. It incorporates all modes of operation and includes the famous Signal/One RF envelope clipping, broadband tuning, full-automatic CW keying, and many other features.



**We're also introducing a new transceiver,** the CX-10, which contains several CX7-A features. In addition, it can be used with either our new AC or DC power supplies, an external VFO, and other accessories.

**Our new accessories** include a deluxe station console, speakers, 2-meter and 6-meter transverters with direct digital readout and FM capability, and custom microphones.

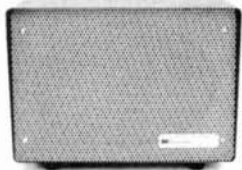

In the past years, there were one or two names in amateur radio gear that meant the finest. In their time they were.

Times have changed. Now, if you want the finest, choosing is easy. It's all at Signal/One.

13130 Yukon, Hawthorne, Ca. 90250 (213) 679-9022

 **signal/one**



## TRANSKEY (TM)

\$34.95

Postpaid

Electronic Keyer  
and Monitor

- Transistorized; relay output.
- Key built-in; wired, ready to operate.
- Continuously variable speeds 5-50 WPM.
- Penlight cells or 6V external source.
- Key contacts adjustable.
- Push switch on back, automatic or semi-automatic operation.
- Dot-space ratio adjustable.
- Variable tone control on monitor.
- Keyer 3 1/2 x 5 1/2 x 1 3/4. Weight 2 lbs.
- Unconditional one year guarantee.

W6PHA — GLOBAL IMPORT CO.

BOX 246, EL TORO, CALIF. 92630

10 day return privilege for cash refund — "Dealers wanted"

## VACATION

Will close Jan. 2, 1973

re-open Wed. Jan. 31

BC ELECTRONICS — c/o BEN COHN

MAILING ADDRESS

1249 W. Rosedale Ave., Chicago, Illinois 60660

Store: 5696 N. Ridge Ave., Chicago, Ill. 60666

312-784-4426 & 334-4463

## IDENTIFIER FOR FM REPEATERS

ID-403

- AUTOMATIC TIMING
- PLUG-IN MEMORY
- ALL SOLID STATE
- 117VAC POWER SUPPLY
- TONE BURST ENTRY OPTION

Complete, ready to go. . . .  
\$199.50  
\$239.50 (with tone  
burst option)

CURTIS ELECTRO  
DEVICES

WRITE FOR BROCHURE

BOX 4090 • MOUNTAIN VIEW, CALIF. 94040 • TEL. (415) 964-3136



## SWAN (not Swan Electronics)

SUPER GAIN MULTI-DRIVE Band Pass

YAGI ANTENNAS

- For HF, 6EL, 2 Meter FM, 3/4 etc.
- 2 Meter 7EL 12.3dB. Gain \$19.95 ppd.
  - 2 Meter 5EL 14.3dB. Gain \$24.95 ppd.
  - 2 Meter 11EL 16.3dB. Gain \$29.95 ppd.
  - 2 Meter 14EL 18.3dB. Gain \$39.95 ppd.
- \*Matching balun for 50 ohms supplied  
2 or 4 bay stacking harness \$8.00 ppd.  
420-450 14EL 17.3dB. Gain \$14.95 ppd.  
27EL 20.0dB. Gain \$27.95 ppd.

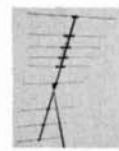

THESE ARE THE ANTENNAS THAT WIN WEST COAST ANTENNA GAIN CONTESTS GOING AWAY A 4 BAY SYSTEM OF 9 EL SWAN 2 METER BEAMS HAS PRODUCED IDENTIFIABLE ECHOES FROM THE MOON. A 4 BAY SYSTEM OF SWAN 14 EL 2 METER BEAMS RECENTLY TESTED BY AN INDEPENDENT TEXAS LABORATORY PRODUCED OVER 21dB GAIN. WILL OUT PERFORM ANY COMPARABLE BRAND C, BRAND X, OR ANY OTHER BRAND BY AT LEAST 3dB, USUALLY MUCH MORE! PLEASE WRITE FOR LITERATURE.

AMATEUR-WHOLESALE ELECTRONICS

8817 S.W. 129 Terrace • Miami, FL 33156

Days (305) 233-3631

Nights-Weekends (305) 666-1347



Use your Master Charge card

## TEST EQUIPMENT

H-P 3526A Tape Transport. 15/16, 1 7/8, 7 1/2, 15, 60, 120 inches per second. Less Heads	\$400.00
H-P 561-B Digital Printer	\$85.00
DATATOTAL 1141-8 8-digit printer	\$25.00
APR-4 Receiver with CV-253 tuner, 38-1000 MHz. 115 v. 60 Hz. power	\$175.00
H-P 526-B Time interval plug-in	\$40.00
H-P 526-D Phase plug-in	\$90.00
Northeastern Eng. 14-22C Converter 100-220 MHz. for H-P counter	\$65.00

All in excellent condition

Send 25¢ for new 18 page catalog  
of surplus equipment and parts.

## JEFF-TRONICS

4252 Pearl Rd., Cleveland, OH 44109

# CNE

communication/navigation electronics  
MAGAZINE

This monthly technical magazine fills a "communication gap" within the electronic communication and navigation equipment industry. Its function is to provide comprehensive and authentic information not available in any other single publication. The types of feature articles include the following:

### SYSTEM DESIGN

The planning of radio communication and electronic navigation systems, as well as CCTV and electronic security systems.

### EQUIPMENT DESIGN

State-of-the-art design techniques— analysis of newly developed equipment.

### TECHNOLOGY

Reports on technical developments—looking into the future—measurement techniques.

### FCC REPORTS

Comprehensive reports on FCC petitions, proposed rulemaking and newly adopted rules changes—long before they are published in FCC Rules and Regulations.

### SERVICING

The latest techniques for maintaining equipment—troubleshooting—analysis and use of test equipment.

### INSTALLATION

Solutions to unique installation problems—local and national codes—interference and interface problems.

### APPLICATIONS

Utilization of system components—scope of equipment applications—interface requirements.

### CASE HISTORIES

Economic and operational aspects of unique systems—examples of how problems were solved.

Subscription rate \$12 per year, \$20 for two years. When Check or Money Order accompanies subscription request, special rate is \$10 for one year or \$16 for two years. Advertising rate card sent on request.

COMMUNICATION AND NAVIGATION, INC.

250 PARK AVE., NEW YORK, NY 10017



## RTTY FACSIMILE SUPPLIES

**60 SPEED GEARS**  
for model 15-19  
(74912-74913)  
\$3.50 set—postpaid



**FRESH TAPE**  
1 1/16 wide / red or yellow  
\$8.00 case—40 rolls



**FRESH NYLON RIBBONS**  
for 14-15-19-28-32 mite mach.  
All black or red-black  
\$3.50 box—postpaid



**TOROIDS**  
88 or 44 mhy: unpotted  
30—\$10.00 postpaid  
(5—\$2.50) no Canadian



**MINIATURE MITE**  
Page Printer  
Ready to use, with cables  
Reconditioned—60 or 100 wpm  
\$200.00



**14 TYPING REPERFORATOR**  
Clean—reconditioned  
RO \$35.00 (no KB)  
KSR \$50.00 (with KB)



**Reconditioned Model 32's**  
Excellent—Complete  
KSR \$250.00 ASR \$375.00



**TXC1 Facsimile Transceiver**  
Fun to copy weather maps, etc.  
Excellent—with manual.  
\$100.00



**28 TYPING UNIT**  
Late LP6/LP9  
Reconditioned \$95.00



**DESKFAX 6500**  
(As in QST—May, 1972)  
As-is, working comp.  
\$15.00—2/\$25.00



**FAX PAPER**  
Pkg. 250 sheets, \$3.00 / case (5 pkg.) \$12.00

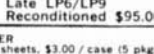

• Immediate shipment on small items. • Good work takes time . . . we recondition machines to order, allow 3-4 weeks . . . SASE for more info.



send stamp for picture catalog

# VAN'S W2DLT ELECTRONICS

302H Passaic Ave., STIRLING, N.J. 07980

Phone: 201-647-3639

Div. of Teletypewriter Communication Specialists



## USED TEST EQUIPMENT

All checked and operating unless otherwise noted, FOB Monroe. Money back (less shipping) if not satisfied.

Borg 1526B-Freq. stand.-1/15MHz out-acc. of	
1x10-9 per day	395
AIL-124C Power Osc. 200-2500 MHz	365
Boonton 190A Q-MTR 20-260 MHz	375
HP100D-Freq. stand. w/scope-Acc. 1ppm	165
HP150A - 10 MHz Scope w/152B	185
HP160B(USM105)-14MHz dual trace scope	385
HP185B-DC-1GHz samp. scope w/186B	335
HP202B-Audio Gen.-5Hz-50kHz-110v	75
HP212A-Pulse Gen. var. width and rate	65
HP330C-Dist. Anal. 20Hz-20kHz	225
HP522B-Freq. Counter-10Hz-120kHz-digital	45
HP540-B-Trans. Osc. for counter-to 12GHz	185
HP610B-Sig.Gen.-450-1200MHz, calib. attn.	365
HP686A-Sweep Gen.-8.2-12.4GHz	625
HP803A VHF Imp. bridge 50-500MHz	195
HP2590B-Precision Trans. osc-synchronizer	975
Kintel 301-DC standard-null voltmeter	220
NE 14-20C-Freq.-counter (sim. HP524C)	209
Nems Clark 1671-FM rcvr. 175-260MHz	210
Polarad TSA-spectrum analyzer 10MHz-44GHz (plug-ins available)	325
Polarad SA84W-spectrum analyzer, band switch- ing 10MHz-41GHz	965
Rollin 30-Stand. sig. gen. 40-400MHz-hi-pwr	585
Stoddart NM52A-RFI mtr., 375-1GHz, w/acc.	985
Tek RM15-DC-15MHz GP scope	295
ME26D/U-(HP410B) VTVM-to 700 MHz	85
SG24/TRM3 Sweep Gen. 15-400 MHz, CW, AM, FM Xtal markers, scope-Dev. to 20%	395
TS-403A-Sig. Gen. (HP616) 1.8-4GHz	385
URM-26 Stand. Sig. Gen. 3-400MHz	225
USM-16-Stand. Sig. Gen. 10-440MHz AM-CW-FM- Pulse-Sweep, Phase-locked osc.	625

(Send SASE for complete list)

**GRAY Electronics**  
P. O. Box 941, Monroe, MI 48161  
Specializing in used test equipment

## FM Schematic Digest

A COLLECTION OF  
MOTOROLA SCHEMATICS  
Alignment, Crystal, and Technical Notes  
covering 1947-1960  
136 pages 11 1/2" x 17" ppd **\$6.50**

**S. Wolf**  
P. O. Box 535  
Lexington, Massachusetts 02173

---

### WANTS TO BUY

All types of military electronics equipment and parts. Call collect for cash offer.

**SPACE ELECTRONICS division of  
MILITARY ELECTRONICS CORP.**

76 Brookside Drive, Upper Saddle River  
New Jersey 07458 • (201) 327-7640

---

**EK-404 DELUXE KEYS \$124.95**

- ALL THE FEATURES YOU'VE ASK
- ED FOR
- 115V AC AND 12VDC
- READ JAN 1972 CO AND MAR.
- 1972 OST FOR REVIEW OF SIMILAR EK-402 PROGRAMMABLE KEYS

WRITE FOR BROCHURES



**GURTIS ELECTRO DEVICES** 8011 4200 • MOUNTAIN VIEW, CALIFORNIA, 94040 • TEL. (415) 964-3136



# INTRODUCING: SUPER CRYSTAL —

## The New DELUXE DIGITAL SYNTHESIZER from

- TRANSMIT and RECEIVE OPERATION — SIMPLEX (transceiver) and REPEATER MODES
- ACCURATE FREQUENCY CONTROL — .0005% accuracy
- STABLE LOW DRIFT OUTPUT — 20 Hz per degree C typical
- FULL 2 METER BAND COVERAGE — 144.0 to 147.99 MHz
- 10 KHz CHANNEL SPACING
- FAST ACTING CIRCUIT — 0.15 second typical settling time
- LOW IMPEDANCE OUTPUTS — 50 ohm output impedance both transmit and receive
- LOW SPURIOUS OUTPUT LEVEL — similar to crystal output

### Also Available:

- COMPLETE STATIONS (WITH SYNTHESIZER)
- PARTS AND KITS OF PARTS

SEND FOR FREE DETAILS & PRICES TODAY

Will Work With: STANDARD, REGENCY & OTHERS

\$30.00 will HOLD YOUR PLACE IN LINE for FASTEST DELIVERY

## GIFT IDEAS FROM — FAST SERVICE!

### STONE BURST ENCODERS AND DECODERS

- UP to 5 fixed tones (factory set)
- ADJUSTABLE
  - Duration
  - Output
- NO BATTERIES needed.
- FULLY ADAPTABLE
- EASY INSTALLATION
- CONTINUOUS TONE POSSIBLE
- FULL 1 YEAR RP Warranty



#### PRICES:

**TB-5 5 tone std. encoder** ..... \$37.50  
(1800, 1950, 2100, 2250, 2400 Hz.)

**ST-2 Single tone decoder** ..... \$37.50  
(Specify 1800, 1950, 2100, 2250, or 2400 Hz.)

Special tones — Inquire

Add \$1.80/unit for shipping  
(Ill. residents add 5% tax)

### A SPEECH COMPRESSOR THAT REALLY WORKS



RPC-3,3U Internal Unit  
(\$24.95)



RPC-3C Cabinet Model  
(\$34.95)



RPC-3M Module  
(ONLY \$22.50)

- Low distortion circuit.
- Fully wired & tested. NOT A KIT
- Works with phone patch.
- Internal units & modules work mobile.
- FULL WARRANTY — ONE YEAR
- INTRODUCTORY LOW PRICES (Illinois residents add 5% Sales Tax)
- Add \$1.00/unit shipping (RPC-3, 3U, 3M)
- Add \$2.00/unit shipping (RPC-3C)

 **ELECTRONICS**

BOX 1201H  
CHAMPAIGN, ILL. 61820



## CRYSTAL FILTERS and DISCRIMINATORS

1 27/64" x 1 3/64" x 3/4"



by

K.V.G.

### 9.0 MHz FILTERS

XF9-A	2.5 kHz	SSB TX	\$25.40
XF9-B	2.4 kHz	SSB RX	\$36.15
XF9-C	3.75 kHz	AM	\$38.95
XF9-D	5.0 kHz	AM	\$38.95
XF9-E	12.0 kHz	NBFM	\$38.95
XF9-M	0.5 kHz	CW	\$27.30
XL10-M	0.5 kHz	CW	\$69.50

### 9.0 MHz DISCRIMINATORS

XD9-01	± 5 kHz	RTTY	\$19.20
XD9-02	± 10 kHz	NBFM	\$19.95
XD9-03	± 12 kHz	NBFM	\$19.20

### 9 MHz CRYSTALS (Hc25/u)

XF900	9000.0 kHz	Carrier	\$3.05
XF901	8998.5 kHz	USB	\$3.05
XF902	9001.5 kHz	LSB	\$3.05
XF903	8999.0 kHz	BFO	\$3.05
F-05	Hc25/u Socket		.50

## VHF CONVERTERS UHF

	MM 50	MM 144	MM 220	MM 432	MM 1296
RF Freq. (MHz) †	50-52	144-146	220-222	432-434	
N.F. (typical)	2.5dB	2.8dB	3.4dB	3.8dB	COMING
Nom. Gain	30dB	30dB	30dB	30dB	SOON
	\$49.95	\$49.95	\$59.95	\$59.95	

Standard I.F. 28-30MHz †

Power 12v DC

1 1/4" x 2 3/8" x 4 3/8" + connectors.

† Other ranges available on request



SPECTRUM

INTERNATIONAL

BOX 1084 CONCORD

MASS. 01742 U.S.A.

## New! BALUN



- 1 : 1 ratio for dipole or inverted Vee.
- Replaces center insulator.
- Cuts noise in receive. Cuts TVI in transmit.
- Wideband 1.7 to 30 MHz. Full Kw power.
- Stainless hardware. Sealed. Weatherproof.
- \$12.95 PPD USA. 5% tax in Calif.
- Order direct. Free brochure. Send to:

**PALOMAR  
ENGINEERS**

BOX 455, ESCONDIDO, CA 92025

## SURPLUS BARGAINS



### KLEINSCHMIDT TELETYPEWRITERS

Model TT-100. Capable of sending 60-100 wpm., 115 v, 60 cyc. Self contained pwr. supply. Shipping wt. 70 lbs. Used .....\$59.50 ea.



### REPERFORATOR-TRANSMITTER

Model TT-179/FG. Mfg. by Kleinschmidt. Tape printing & punching, also transmitter-distributor. 115 volts 60 cyc., shipping wt. 90 lbs. Used. \$59.50

### RECEIVERS

SRR-13 — 2 - 20 MHz. This fine receiver is tunable in 4 bands and is modular in construction, very stable .....\$350

HAMMARLUND SP-600. A great general coverage receiver, tunable in 6 bands, 540 kHz to 54 MHz. 115 volts 60 Hz \$400

CRV-46147. Freq. range 500 kHz to 4 MHz. 115 volts. 60 Hz \$100



### USM-79/FR-4 FREQUENCY METER

This unit has a frequency range of 100 kHz to 20 MHz in seven bands and is used to calibrate transmitters and receivers. Uses a blinking light for accurate zero beat settings. Has a built in scope for interpolation. Complete with calibration book. 115 volt 50-1000 Hz. Shipped in own transit case. Wt. 100 lbs. ....\$45.00



### T-142/ART-13 TRANSMITTER

This unit is ideal for HAM use on 80, 40, 20 and 10 meters. It has a power output of 100 Watts, AM, CW and MCW in a freq. range of 2-18 MHz and can be pre-set to the desired frequency on any of 10 preselected channels. Complete with oscillator, 12" x 16" x 24", shpg wt. 75 lbs. ....SPECIAL \$20.00



## ANDY ELECTRONICS

6427 Springer Houston, Texas 77017

713-645-7057 TELEX NO. 762-951

F.O.B. Houston, Tex. - Payment with order



CW or RTTY, whichever way you go,  
**HAL HAS TOP QUALITY  
 YOU CAN AFFORD!**



**TOP QUALITY RTTY... WITH THE HAL MAINLINE ST-6 TU.** Only 7 HAL circuit boards (drilled G10 glass) for all features, plug-in IC sockets, and custom Thordarson transformer for both supplies, 115/230 V, 50-60 Hz. Kit without cabinet, only \$135.00; screened, punched cabinet with pre-drilled connector rails, \$35.00; boards and complete manual, \$19.50; wired and tested units, only \$280.00 (with AK-1, \$320.00).\*



**TOP QUALITY... WITH THE HAL 1550 ELECTRONIC KEYS.** Designed for easy operation; perfectly timed CW with optional automatic ID for sending call letters, great for DX and RTTY; TTL circuitry, transistor switching for grid block, cathode keying. Handsome rugged crackle cabinet with brushed aluminum panel. With ID, only \$90.00; without ID, \$65.00.\*

**OTHER HAL PRODUCTS INCLUDE:**

- ID-1 Repeater Identifier (wired circuit board) . . . \$ 75.00\*
- ID-1 (completely assembled in 1 1/2" rack cabinet) . . . \$115.00\*
- HAL ARRL FM Transmitter Kit . . . \$ 50.00\*
- W3FFG SSTV Converter Kit . . . \$ 55.00\*
- Mainline ST-5 TU Kit . . . \$ 50.00\*
- Mainline AK-1 AFSK Kit . . . \$ 27.50\*



**TOP QUALITY... WITH THE HAL MKB-1 MORSE KEYBOARD.**

As easy as typing a letter—you get automatic CW with variable speed and weight, internal audio oscillator with volume and tone controls, internal speaker, and audio output jack. Smooth operation; completely solid-state, TTL circuitry using G10 glass boards, regulated power supplies, and high voltage transistor switch. Optional automatic ID available. Assembled MKB-1, \$275.00. In kit form, \$175.00.\*



**NEW FROM HAL—TOP QUALITY RVD-1002 RTTY VIDEO DISPLAY UNIT.**

Revolutionary approach to amateur RTTY . . . provides visual display of received RTTY signal from any TU, at four speeds (60, 66, 75, and 100 WPM), using a TV receiver modified for video monitoring. Panasonic solid-state TV receiver/monitor, or monitor only, available. RVD-1002, \$525.00; Panasonic TV receiver/monitor, \$160.00; monitor only, \$140.00.\*

**TOP QUALITY... WITH THE HAL RKB-1 TTY KEYBOARD.**

Gives you typewriter-easy operation with automatic letter/number shift at four speeds (60, 66, 75, and 100 WPM). Use with RVD-1002 video display system, or insert in loop of any teleprinter, for fast and easy RTTY. Completely solid state, TTL circuitry using G10 glass boards, regulated power supplies, and transistor loop switch. RKB-1 assembled, only \$275.00.\*

HAL provides a complete line of components, semi-conductors, and IC's to fill practically any construction need. Send 24¢ to cover postage for catalog with info and photos on all HAL products available.

\*Above prices do not include shipping costs. Please add 75¢ on parts orders, \$2.00 on larger kits. Shipping via UPS whenever possible; therefore, street address required.

**HAL COMMUNICATIONS CORP.,** Box 365 H, Urbana, Illinois 61801

NEW!  
8-DIGIT MUX  
(Multiplex)

# BURROUGHS 8-DIGIT "UNIVERSAL" NEON READOUTS

PC Board Included!

Only \$19.95

WORTH \$50.00

↑  
1ST  
Time

Designed for use with LSI, digital clocks, calculators, frequency counters, DVM's, & precision chronometers, tool

Eight individual Burroughs B5750's Nixie tubes mounted on a universal 4 1/2 x 1 1/2" MUX board with pin outs for digit drivers & segment.

Use all 8 readouts or any number of readouts from 1 to 8 SIMPLY, EASILY. Electrical characteristics: 170 VDC, 2 decimal points, 2 anode pins. We include schematic & instructions. • Characters 9-16" high!

POWER TRANSFORMER FOR ABOVE Only \$1.95  
110 to 170 VAC with 6.3V tap on secondary for TTL's.

## 11 TRANSISTOR PHILCO AM RADIO CHASSIS

BUY 2 FOR USE AS:  
STEREO

- Mike amplifier
- Phono amplifier
- Tape amplifier
- Covers 955 Kcs to 1500 Kcs Broadcast band
- AC or DC

Only \$5.95

Originally design for portable phono systems, and tape cassette!

One of the most versatile AM Radio and multi-purpose amplifiers we have seen at Poly Paks famous "Economy" price. Measures only 4 1/2" x 3" x 2" high. With tuning capacitor, IF circuitry, loopstick, ant., volume control with switch, AC and phono-mike jacks. Separate switch for changing from AM radio to amplifier. Uses either 110V plug in adapter (not with unit) and a 9-volt battery power. Exceptional sensitivity and power. Feeds into 16 ohm speaker. Complete with spec sheets, diagrams, and hookup ideas. • With Built-In Preamp • Mike, Tape, Phono Inputs

## 8 TRANSISTOR AMPLIFIER CHASSIS Only \$3.95

Same as above, except no AM radio section. Completely wired! With built-in preamp, mike, phono and tape inputs. Color-coded wires with diagram and hookups. Works off 9VDC transistor battery. Excellent fidelity.

## "SOUND TRIGGER" \$1.98

Unique Scientific Device, "hand claps", sensitizes crystal mike amplifier, triggers SCR. Needs only 3 to 6Vdc. Use as burglar alarm, intrusion device. Use with photo cell, triggers SCR's, relays, LED's. Even fiber optic light pipe may be used. With hand booklet.

## LOWEST PRICES ON "TRIACS"

\* Two SCR's in one case! \* Most complete listing!

PRV	3 amp	6 amp	10 amp	15 amp	25 amp
50	\$ .22	\$ .35	\$ .45	\$ .65	\$ .85
100	.35	.52	.64	.85	1.05
200	.65	.72	.88	1.25	1.45
300	.79	.89	1.10	1.45	1.65
400	.92	1.15	1.35	1.85	1.95
500	1.25	1.39	—	2.55	2.25
600	1.50	1.69	—	—	2.65

Code: 3 & 6 amp TO 5, 10 amp TO 66, 15 & 25 amp stud.

## SILICON TUBES

854	\$1.49
854	3.95
866	7.95

"How's Your MEMORIES For 1973?"

1101	256 Bit RAM MOS	\$3.50
1103	1024 Bit RAM MOS	8.50
2513	Character Gen. ROM	12.50
2516	Character Gen. ROM	12.50
7489	64 Bit RAM TTL	3.50
8223	Programmable ROM	8.50
8224	Programmable ROM	12.50
MMS260	1024 Bit RAM	8.88
4000	Bit Core Memory Plane	4.95

Terms: add postage, cod's 25%. Rated: net 30  
Phone Orders: Wakefield, Mass. (617) 245-3829  
Retail: 16-18 Del Carmine St., Wakefield, Mass.  
(off Water Street) C.O.D.'S MAY BE PHONED

15¢ CATALOG on Fiber Optics, 'IC's', Semi's, Parts

## POLY PAKS

P.O. BOX 942H, LYNNFIELD, MASS. 01940

1 WATT "FLANGELESS" Volts 4.7  
TOP HAT ZENERS 5 for 10.  
Type TK, Metal Case! \$1 8.2 12. 30. 35.  
9.1 13.

BRAND NEW LOWEST PRICES

GENERAL ELECTRIC \$2.95  
3 FOR \$6.00

## 3-WATT AUDIO AMP

Delivers 3 watts continuous, 10 watts peak, with heat sinks; micro-mini size: 3 1/2 x 2 1/2 x 1 1/2". 9 to 20V sup. ply. High sensitivity, 8 to 16 ohms. For mono and stereo phono, tape, FM, AM, TV, servo.

## 12-DIGIT "CALCULATOR ON A CHIP"

Similar to Mostek 5001. Outperforms Texas 8-digit TMS1802. A 40-pin DIP. Adds, multiplies, subtracts, and divides. Use with 7-segment readouts, Nixies, and LED's. We include schematics, instructions from factory to build calculator.

Only \$12.95  
3 for \$35



## COUNTING SYSTEM

Includes SN7490, decade counter, SN7475 latch, SN7441 BCD decoder, driver, 0-to-9 Nixie tube, instructions.

Only \$4.50  
3 for \$12.00

Lowest prices on LED READOUTS 4.50  
3 for \$12.

0-9 plus letters, for SN7446 or SN7447.

Snaps in 14-pin DIP socket. 3 1/2 x 3/8 x 3/8", characters: 1/4 x 3/8", 5V, 20-mils per sec.

Famous MAN-1 type. • Sockets .50 ea.

\$2.95

Buy 3 - Take 10%

This display is excellent for small portable electronics, such as DVM's, calculators, etc. Equivalent to Monsanto MAN 3A. Operates from 5V, 20 milliamps, with 47 ohm dropping resistor.

## GIANT SALE ON NATIONAL "IC'S"

Buy 100 Take 20%

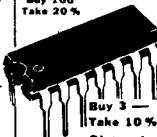

Buy 3 - Take 10% Discount

Type	Description	Sale
DM8091	Tri-State Quad Buffer	\$1.00
DM8093	Tri-State Quad Buffer	1.00
DM8094	Tri-State Quad Buffer	1.00
DM8200	4-Bit Comparator	1.50
DM8210	8 Channel Switch	1.00
DM8220	Parity Generator Checker	2.00
DM8233	Programmable ROM	8.88
DM8250	Binary to Octal Decoder	1.00
DM8281	Preset Binary Counter	1.19
DM8288	Pre-set Divide by 12	1.19
DM8502	Same as 74107	.41
DM8520	Modulo Divide by 2-16	1.50
DM8555	Tri-State Preset Counter	1.95
DM8680	Binary Counter	1.00
DM8800	Dual Voltage Translator	1.00
DM8830	Dual Diff. Line Driver	1.00
DM8845	Same as SN7445	1.45
DM8845	Same as SN7445	1.45
DM8880	Hi Amp, 7-Seg. Dec. Driver	1.95

## NATIONAL 4 for DTL "IC'S" \$1.

DM930	4 in. Gate
DM930	4 in. Gate
DM932	Dual 14 in. Buffer
DM936	Hex Inverter
DM946	Quad 2 Input Gate
DM962	Triple 3 in. Gate
DM9093	Dual J-K Flip Flop*

\* 2 for \$1.00

## NATIONAL \$2.95 REGISTERS 3 for \$6.00

MMS500	Dual 25 Bit
MMS502	Dual 50 Bit
MMS505	Dual 32 Bit
MMS506	Dual 100 Bit
MMS5006	Dual 100 Bit
MMS5013	1024 Bit Accumul
MMS5016	500/512 Bit
MMS5017	Dual 500/512 Bit

## PLASTIC RTL'S By Fairchild

Choose Any 2 for \$1.00

- 900 Buffer
- 914 Quad 2 Input Gate
- 923 J-K Flip Flop

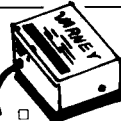

## 12VDC POWER PAC

110 VAC to 12 VDC @ 1.6 Amp

\$3.33 5 x 2 1/2 x 3 1/4"

## HIGH POWER EPOXY RECTIFIERS

PIV	SALE	5000	2.25
2000*	1.00	6000	2.96
3000	1.35	8000	3.50
4000	1.65	10000	3.95

## EPOXY SILICON RECTIFIERS \*micromini

PIV	2Amp	2Amp	3Amp
50	\$.05	\$.05	\$.08
100	.06	.06	.12
200	.07	.07	.15
400	.09	.09	.22
600	.12	.12	.28
800	.15	.15	.39
1000	.18	.18	.45

## EPOXY RECTIFIER SPECIAL

10 for \$1  
1 AMP  
1000 PIV



# LINEAR Op Amps

FACTORY TESTED

Buy Any 3 PAKS Take 10% Discount

Type	HI slow rate op-amp	\$2.50
532	Micro power 741 TO-5	2.50
533	Micro power 709	2.50
536	FET input op amp	3.95
537	Precision 741 TO-5	2.50
540	70W over driver amp	2.04
550	Precision 723 voltage reg.	1.17
555	Timer 2 uSeconds to 1-hour	1.00
556	5 Times faster than 741C	2.50
558	Dual 741 (mini DIP)	.88
560	Phase lock loops	3.25
561	Phase lock loop DIP	3.25
562	Phase lock loop DIP	3.25
566	Phase lock loops (A)	3.25
566	Function generator (Mini DIP)	3.25
567	Tone decoder (Mini DIP)	3.25
595	Four quadrant multiplier	3.10
702C	Hi-gain, DC amp, TO-5	.44
703C	RF-IF amp, 4.4 ckts, TO-5	.69
703C	Operational amp (A)	.39
710C	Differential amp (A)	.39
711C	Dual diff. comp (A)	.39
723C	Voltage regulator (A)	.95
741C	Frequency compensator 709(A)	.41
741C	Frequency comp 709 (mini DIP)	.49
747C	Dual 741C (A)	1.25
748C	Freq. adj. 741C (A)	.45
709-709	Dual 709C (DIP)	1.00
709CG	Gold, military, DIP	.49
739-739	Dual stereo preamp	1.98
75450	RF line driver	2.50
4250	Programmable op amp	2.50(A) TO-6 or DIP dual in line pak

SN7400	\$.21
SN7401	.21
SN7402	.21
SN7403	.21
SN7404	.27
SN7405	.27
SN7406	.45
SN7407	.45
SN7408	.29
SN7409	.29
SN7410	.21
SN7411	.25
SN7413	.75
SN7416	.48
SN7417	.48
SN7420	.21
SN7421	.21
SN7426	.32
SN7430	.21
SN7432	.25
SN7437	.50
SN7438	.51
SN7440	.21
SN7441	1.00
SN7442	1.12
SN7443	1.21
SN7444	1.50
SN7445	1.50
SN7446	1.17
SN7447	1.25
SN7448	1.25

Factory Marked!  
Factory Guaranteed!

## LOWEST PRICES ON TTL IC's

Buy 3 — Take 10% Discount

SN7450	.21	SN74123	.99
SN7451	.21	SN74121	1.45
SN7453	.21	SN74145	1.25
SN7454	.21	SN74150	1.45
SN7455	.25	SN74151	1.13
SN7460	.21	SN74153	1.25
SN7470	.32	SN74154	1.95
SN7472	.32	SN74155	1.35
SN7473	.44	SN74156	1.39
SN7474	.39	SN74157	1.25
SN7475	1.00	SN74158	1.48
SN7476	.44	SN74160	1.79
SN7480	.65	SN74161	1.79
SN7481	1.10	SN74162	1.79
SN7482	.88	SN74163	1.79
SN7483	1.25	SN74165	3.50
SN7486	.49	SN74174	3.20
SN7489	3.50	SN74175	3.20
SN7490	1.00	SN74180	1.10
SN7491	1.10	SN74181	4.50
SN7492	.71	SN74182	1.10
SN7493	.71	SN74184	2.50
SN7494	1.10	SN74185	2.50
SN7495	1.10	SN74189	1.75
SN7496	1.10	SN74193	1.75
SN74100	1.41	SN74194	2.50
SN74107	.49	SN74195	1.19
SN74121	.49	SN74198	2.65
SN74122	.67	SN74199	2.65

## NIXIE \$2.50

TUBE SALE

Burroughs B7971, 0-to-9, A-to-Z, 2 1/2" high characters, 170V.

## ALLEN BRADLEY'S 'MICRO-POTS'

Type G, 1 1/2" dia. x 1 1/2" high, Mounts 1" hole, with shaft, linear, immersion-proof high precision.

2 for \$1

Ohms	2.5K	25K
75	5.0K	75K
100	7.5K	100K
150	10K	150K
200	20K	5 Meg

We stock Locknut Bushing & Screwdriver types, at same low prices.

## INTEGRATED CIRCUIT SOCKETS

Buy Any 3 - Take 10%

14-Pin, dual in line	\$.45
16-Pin, dual in line	.50
TO-5, 8 or 10 pins	.29

Poly Paks Will Never Be Undersold!

## 'HAM' UHF 400 MC HIGH POWER TRANSISTORS

Only \$3.95

3 for \$10.

By RCA or equal 2N3632. NPN, 23 watts, 3 amps, TO-60 case, with stud mtg. VCEV max 65.

## Potter & Brumfield KAP RELAYS

Your choice 3 for \$7.50 \$2.98

115 VAC 3PDT	\$2.98
12 VDC 3PDT	2.98

Excellent for "HAM" use as antenna switching, latching, transmit, receive, etc., and 100's of commercial or industrial uses. Includes plastic dust-cover with diagram and hookup info, 11-pin plug-in base. Contacts movable gold flashed stationary overlay, with cadmium oxide movable. All contacts 10 amp 3PDT. Coil data, 115VAC 2250 ohms, 17.6 ma, 12 VDC 21 mils 168 ohms. Size: 2 1/4" x 1 5/16", Wt. 4 ozs. Center pin missing. Comar Mig. type equal too.

## ALLEN BRADLEY'S 'TRANSISTOR POTS'

Type F, Screwdriver adjust.

Ohms	75	250	1.0K	7.5K	25K	100K
	100	500	2.5K	10.0K	50.0K	2 Meg
	200	750	5.0K	20.0K	75.0K	5 Meg

The lowest price digital clock kit (with cabinet) as far as we can see in U.S.A. Scientific Devices' engineering dept. took extra patience in designing to give you the finest digital clock kit using the latest techniques in an easy-to-understand booklet. The cabinet-making section gives it the "interior decorating" touch so that it may fit into any room at home, shop or office. Walnut laminated tapered front cabinet, with gold-line front. Tapered legs for easy viewing. Large G.E. 7-segment fluorescent "blue-green" polaroid tube for the latest easy-viewing. FEATURES: 6 display tubes, completely etched and thru plated circuit board, all IC's, include BCD outputs for use with timer options, may be wired for 12 or 24 hour display. Indicates HOURS, MINUTES, SECONDS. 115 VAC 60 cy. Alpha packed. Wt. 3 lbs. 8" x 5 1/2" x 3" case

## ALPHA-NUMERIC 7-SEG. READOUTS

Fluorescent Blue-Green 0-9 numerals, decimals and letters.

2.50

MINI-7	1.5	1.7"	360 x 570"	1.5V AC/DC	42 mils	Socket	50c
SLIM-7	1.6	x 0.375"	.40 x 2.0"	1.5V AC/DC	42 mils	Socket	50c

\*Compatible to 7-segment driver IC's.

## Dollar Stretchers

3	"LEDS", visible, micro-miniature, axial leads	\$.11
3	"LEDS", infrared, jumbo, TO-18	.21
2	"LEDS", visible, jumbo, red, TO-18	.31
1	"LED", invisible, parabolic reflector, RCA	\$.11
1	PHOTO TRANSISTOR, with darlington amp filter, lens, \$1	1.00
2	PHOTO TRANSISTORS, with darlington amp, 200-70, GE \$1	1.00
4	PHOTO CELLS, Chlores, pancake, 30K-70 ohms, \$1	1.00
5	SOLAR CELLS, round, sq, rect., sun power/circuits, \$1	1.00
2	SILICON SENSORS, TEXAS, HI-38 Matchcity, visible, \$1	1.00

## TEXAS 4-WATT AUDIO AMPLIFIER

Type SN7602A. Good up to 70 Hz to 4 W, into an 8-ohm load. High input impedance, VCC 9V to 24. DIP pak with heat sink, 15 transistors, 5 diodes.

3 for \$9 \$3.95

## NATIONAL 'OP' AMPS

Buy any 3 Take 10%

Type	Description	Take 10%
LM-280	2 Watt amplifier	\$.195
LM-300	Super 723 V. regulator TO5	1.49
LM-301	Hi-performance amp	1.49
LM-302	Voltage follower TO5	1.49
LM-304	Neg. voltage regulator TO5	1.49
LM-305	Pos. voltage regulator TO5	1.49
LM-307	Super 741	.59
LM-308	Super gain op amp TO5	1.98
LM-309H	SV 200ma V. regulator TO5	2.98
LM-309K	SV 1 amp V. regulator TO3	2.98
LM-350	Dual peripheral driver TO5	.88
LM-370	ACC squelch aop amp TO5	1.49
LM-373	AM-FM SSB If strip TO5	3.75

## KIDDE 'DORANICK' REED RELAYS

Only \$1.49

Hermetically sealed 6 to 12 VDC, SPDT. Good for 1,000,000's of switching cycles. 350 DC ohms, 1.0A 250V contacts. 15 watts. 2 3/4" x 1 1/2" x 3/8". Wt. 4 oz.

## WU PANEL METERS

For measuring sound or noise levels. Essentially low range rectifier type voltmeter. Internal imp. 3900 ohms. Steady state reference 1 mw. For 600V line.

Only \$1.95

## PHILCO-FORD DYNAMIC MIKE

Replacement for tape recorders, PA systems, audio amps, 200 ohms, 6-ft. cord and mini mike plug. 200-5000 Hz. Wt. 6 oz. Fits in "palm of hand." 2 3/8" x 1 3/8" x 7/8". Impact plastic

\$1.98

Any 4 for \$1

100K	250K
2 Meg	5 Meg

## DIGITAL CLOCK KIT

By Scientific Devices

Only \$57.

Buy 3 — Take 10% off

Smaller & more compact

## EPOXY FULL WAVE SILICON BRIDGE RECTIFIERS

PIV	2 Amp	6 Amp
100	\$.69	\$.88
100	.79	.99
200	.87	1.15
400	1.19	1.50
600	1.35	1.75
800	1.59	1.95
1000	1.75	2.25

Code: 2 amp TO-5 case 6 Amp 1 1/2 x 1 1/2 x 3/16 sq

Terms: add postage, cod's 25%. Rated: net 30

Phone Orders: Wakefield, Mass. (617) 245-3829

Retail: 16-18 Del Carmine St., Wakefield, Mass. (617) 245-3829

C.O.D.'S MAY BE PHONED (not Water Street)

15¢ CATALOG on Fiber Optics, IC's, Semi's, Parts

## POLY PAKS

P.O. BOX #42H, LYNNFIELD, MASS. 01940

# MORSETYPER

send  
perfect  
code

get automatic CW  
with continuously  
variable speed  
from 5 to 55 WPM.



**\$198.—**

- All solid-state.
- Fully assembled and ready to plug-in and operate.
- Features built-in audio-oscillator/amplifier, monitor, and audio output jack.
- Regulated A.C. power supply suits both 115 and 220-240 Volt operation.

- Deal direct with the manufacturer and save.
- Phone or write for our free illustrated brochure.
- Send your check or money order for \$198.00 (plus Sales Tax for California residents) and we pay freight or order C.O.D. freight collect.

## MARTRONICS

Post Office Box 4646  
Anaheim, California 92803  
Telephone (714) 628-7571

## TROPICAL HAMBOREE AND SOUTHEASTERN ARRL CONVENTION

JANUARY 20-21, 1973  
MIAMI, FLORIDA

Combine it with a flight to VP7  
for a glorious vacation!

• • •  
**ADVANCED CONVENTION  
REGISTRATION — \$1.00**

Convention Hotel Rates  
\$14 single - \$18 double  
(No advance deposit but reserve  
by January 15)

More info? Write:  
**DADE RADIO CLUB**  
P. O. BOX 73, B.A.  
Miami, Florida 33152

Air Force 1 man life raft Type C2A,  
A-1 Condition \$24.95

ARC R19 RCVR (R508) 118-148 MHz  
Tunable, AM 9 tube superheterodyne with  
schematic like new \$14.95



Westinghouse 3 PH Full Bridge Rectifier  
290 V @ 75 A. 6 IN203 diodes new  
\$4.95



Headset-Microphone H-63/U 600Ω earphones 100 ohm  
mike suspended on headband new \$4.95

Chest Set AN/GSA6 adapts above to GRC-VRC equipment  
NEW \$2.95



Potter & Brumfield industrial control relay  
New KU-4129-2 SPDT, SPST 115 VAC 60 cps  
\$1.00

Teletype tape 3/8" canary 10 rolls \$1.00



Modification Kit Zener diodes, transistors, etc. \$1.50 ppd  
Sprague Electrolytic 90 MFD 500 VDC 75¢

Manometer Test Set 69-100 A 18" size "U" tube pressure  
or vacuum measurements, tools and hardware included \$4.95

Temperature gauge for Jeeps #15124 100-220° F \$1.00  
#20 gauge shielded cable teflon coated 3¢ per foot.

Motorola 2 mtr FM transceiver, 6 volt input, 7 watt  
output. Model FMTRU-5-V with schematic, \$14.95.

Large quantity electronic equip. and parts in stock. All  
inquiries answered. We also buy electronic parts and equip-  
ment.

FRANK ELECTRONICS, 407 Ritter Rd., Harrisburg, PA 17109

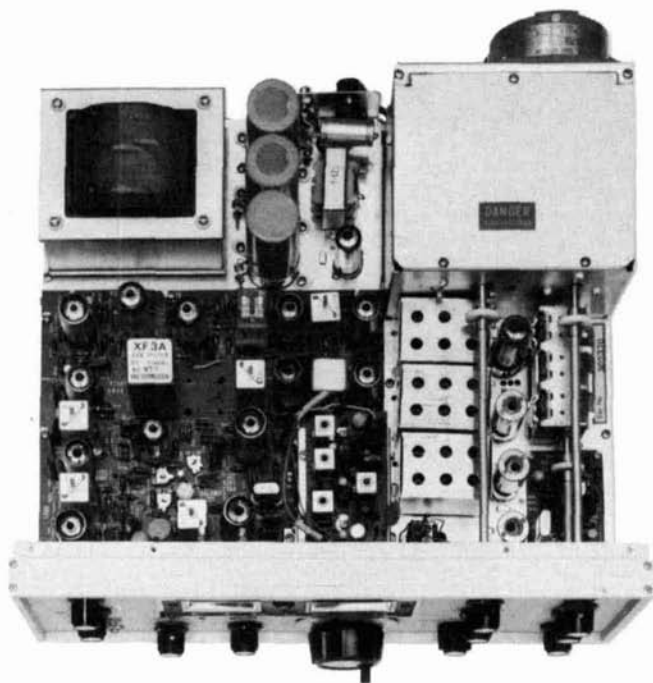

# Look into the FTdx 570

You're invited to take an inside look at Yaesu's new FTdx 570 transceiver.

What you'll see inside is quality. Construction features like a heavy-gauge, compartmented steel chassis with integral outer case, and instrument quality VFO gearing. You'll see a beautifully-arranged circuit layout, with each component identified by part number. And you'll see only the highest quality components — rated well above their operating levels.

The FTdx 570 is one of the best built rigs around. Anywhere. We built it like a tank. But like a fine watch, too.

The FTdx 570 is also filled with performance features you won't find in any other rig in its price range. A noise blanker. Built-in power supply. Calibrators, WWV, VOX and a cooling fan. Not to mention 560 watts PEP SSB, 500 watts CW input power. Plus a super-sensitive receiving section. Even a built-in speaker.

For a little extra money, you can have a CW filter included.

Those are the highlights. Send us the coupon, we'll send you the details. Better yet, send us \$549.95 and we'll send you the FTdx 570, complete with a one-year warranty. Why wait to get into a Yaesu?



## SPECTRONICS WEST

Dept. Q, 1491 E. 28th, Signal Hill, Ca. 90806 / (213) 426-2593

## SPECTRONICS EAST

Dept. Q, Box 1457, Stow, Ohio 44224 / (216) 923-4567

Please send detailed information on all Yaesu products.

Enclosed find \$ \_\_\_\_\_

Please send model(s) \_\_\_\_\_

Name \_\_\_\_\_

Address \_\_\_\_\_

City \_\_\_\_\_ State \_\_\_\_\_ Zip \_\_\_\_\_

All prices F.O.B. Signal Hill, Ca. "H-2"  
Master Charge and BankAmericard accepted.



# NEW REPEATER 2 Meter Fixed Station

Designed for the man who demands professional standards in 2 meter equipment. *REPEATER LINE* fixed station antennas are the 2 meter HAM's dream come true. With everything you need for top fixed station performance...toughness, efficiency and the gain to gain access to distant repeaters with ease. Work many stations, fixed or mobile, without access to a repeater.

The right antennas for the new FM transceivers...or any 2 meter fixed station.

## *REPEATER LINE* Fixed Station Antennas

Tough, high efficiency antennas with a long, low radiation. For the top signal and reception you want...and the top performance your transceiver's ready to deliver.

- 267 Standard 1/4 wave ground plane. May be precision tuned to any discrete frequency between 108 and 450 MHz. Takes maximum legal power. Accepts PL-259. Constructed of heavy gauge seamless aluminum tubing.
- 268 For repeater use. Special stacked 4 dipole configuration. 9.5 db offset gain. 6.1 db omnidirectional gain. Heavy wall commercial type construction. 144 thru 174 MHz. 1.5:1 VSWR over 15 MHz bandwidth eliminates field tuning. Extreme bandwidth great for repeater use. Center fed for best low angle radiation. DC ground. Complete with plated steel mounting clamps.
- 338 Colinear ground plane. 3.4 db gain omnidirectionally. Vertically polarized. 52 ohm match. Radiator of seamless aluminum tubing; radials of solid aluminum rod. VSWR less than 1.5:1. All steel parts iridite treated. Accepts PL-259.
- 362 SJ2S4 high performance all-driven stacked array. 4 vertically polarized dipoles. 6.2 omnidirectional gain. 52 ohm. May be mounted on mast or roof saddle. Unique phasing and matching harness for perfect parallel phase relationship. Center fed. Broad band response. DC ground.
- 340 3 element high performance beam. 9 db gain. Coaxial balun. Special VHF Beta Match configuration. Unidirectional pattern. VSWR 1.5:1. 52 ohm impedance. Heavy gauge aluminum tubing and tough aluminum rod construction.
- 341 8 element high performance beam. 14.5 db gain. Coaxial balun. VHF Beta Match. Unidirectional. Boom length 14'. VSWR 1.5:1. 52 ohm feedpoint. Heavy gauge commercial type aluminum construction.
- 231 15 element high performance beam. 17.8 db gain. Coaxial balun. Beta Match. Unidirectional. Boom length 28'. VSWR 1.5:1. 52 ohm feedpoint. Extra-strength heavy wall commercial aluminum tubing.

# LINE from Hy-gain

## Antennas with real PUNCH!

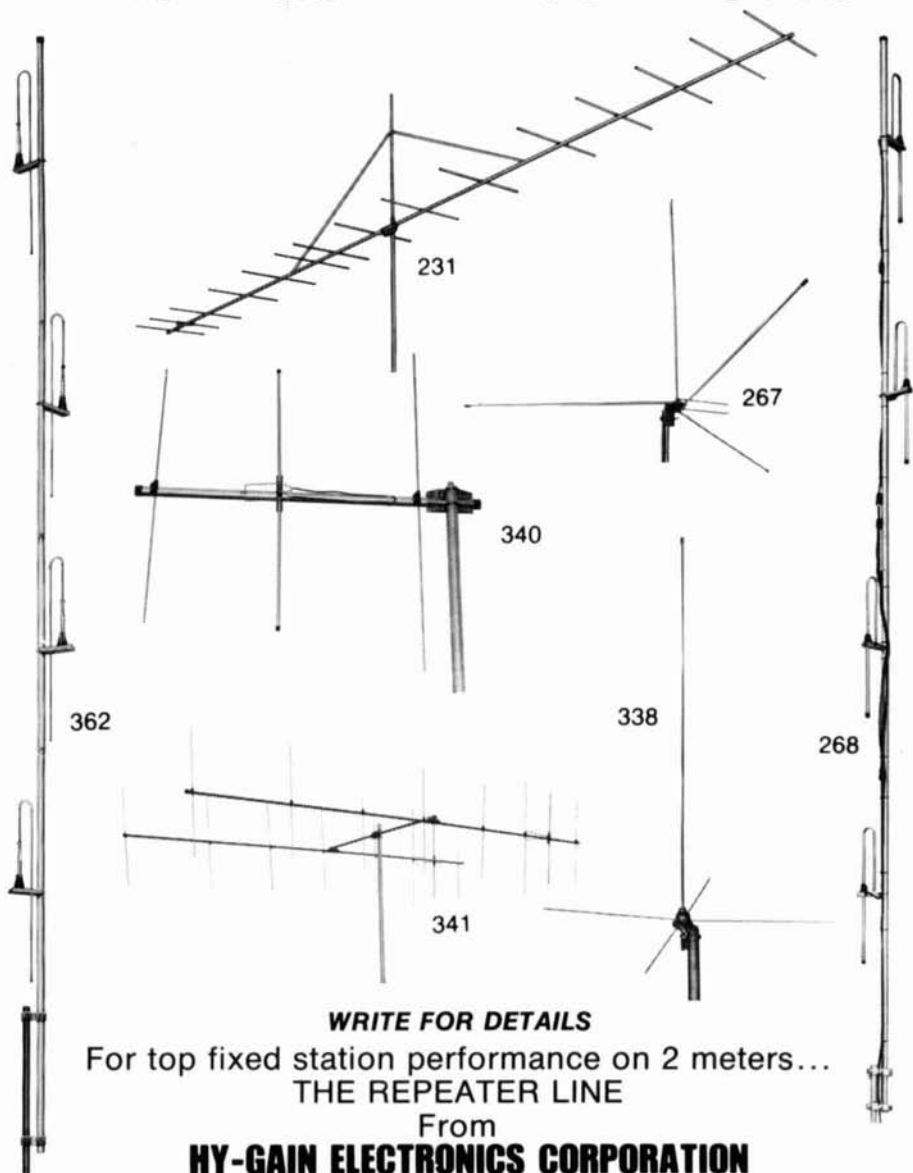

**WRITE FOR DETAILS**

For top fixed station performance on 2 meters...  
**THE REPEATER LINE**

From  
**HY-GAIN ELECTRONICS CORPORATION**

P. O. Box 5407-WL Lincoln, Nebraska 68505





# NOW

*is*  
**1973**  
**Callbook**  
*time*



There will never be a better time to get your 1973 CALLBOOKS. Here are the brand new 1973 editions — Don't delay, the next editions are still 12 months away.

Get your copies today and you will enjoy the latest edition for the next twelve months. Put it off and only you will be the loser.

The CALLBOOK is a vital part of every amateur radio station. Over 285,000 listings in the US CALLBOOK and nearly 200,000 in the DX Edition make these two volumes an indispensable reference. Not only do the CALLBOOKS list QTH's, but they also have page after page of valuable charts, tables and maps all designed to make your operating more efficient and more fun.

To make these volumes even more valuable special service editions are issued each 3 months, but only to owners of the 1973 CALLBOOKS, which give complete cumulative updated information for the 1973 CALLBOOKS.

**US CALLBOOK**  
 (less service editions)  
 Just \$8.95

**DX CALLBOOK**  
 (less service editions)  
 Just \$6.95

**US CALLBOOK**  
 (with service editions)  
 \$14.95

**DX CALLBOOK**  
 (with service editions)  
 \$11.45

Mail orders add 50¢ per CALLBOOK postage and handling.

See your favorite dealer or send today to:

WRITE FOR FREE BROCHURE

RADIO AMATEUR **callbook** INC.

Dept. E 925 Sherwood Drive  
 Lake Bluff, Ill. 60044



## An Incomparable Pair from PAYNE RADIO

 **signal/one**

**ALPHA 77**



- SENSITIVITY: Better than 10db signal-plus-noise-to-ratio for 25 microvolts at 28 MHZ.
- SELECTIVITY: 2.4 KHZ @ -6db, 1.8:1 (6:60db) shape factor. (16 pole crystal lattice Filters)
- **Optional:**
- CW 250 and 400 HZ. FSK-1200 HZ.
- CARRIER and unwanted sideband suppression. Minimum 60db.
- IMAGE and IF REJECTION; more than 60db.
- POWER LEVEL: 300 to 500 watts p.e.p. continuous duty cycle.
- POWER AMPLIFIER: 8072 final completely broad-banded driver and final. 150 watts continuous dissipation rating.
- ALL MODES 10 thru 160 meters in full 1 MHZ bands with overlaps.
- BROAD-BAND TUNING. Instant band changes without tuning.
- TRUE BREAK-IN CW with T/R switching.
- IF SHIFT — deluxe QRM slicer.
- PRE-IF NOISE-BLANKER that really works.
- RF ENVELOPE CLIPPING — sounds like a Kw.
- TWO VFO'S transceiver Plus receiver.
- BUILT-IN: Spotter, FSK shift, transmit offset, wattmeter, SWR meter, electronic CW Keyer.

- New Eimac 8877/3CX1500A7 air-cooled grounded-grid triode
- 4000 volts on plate
- 1500 watts plate dissipation
- 1500 watts continuous-duty transformer — tape-wound core of grain-oriented steel — cuts size and weight by 40%
- Vacuum-variable tuning capacitor
- 25 mfd oil-filled filter capacitor
- Vacuum relays that don't "clank" — ultra-quiet, instant T/R switching
- 6000 volt-20 Amp band-switch
- Battleship construction — 1/4" Aluminum sides
- Electrical and mechanical safety interlocks
- Complete metering by two 3 1/2" taut-band quality meters — including 0-5000 RF wattmeter — forward and reverse
- ALC-adjustable
- 120/240 volts 50/60 Hz, 3 wire, single-phase
- Computer-grade blower — centrifugal, ball-bearing, low-speed, ultra-quiet — thermostatically controlled
- Desk-Top Cabinet — completely self-contained
- 9 1/2 x 17 x 18 inches — 70 lbs. net — 90 lbs. shipping
- Grid over current relay "Kicks-out" if under loaded or over-driven. Protects tube, input circuit — a warning before "flat-topping" occurs.
- 3.0 to 30.0 MHz continuous
- 1.0 to 30.0 MHz available
- Zero idle current on tube
- Electronic bias
- Technical Manual \$10.00. Refundable if purchased.

CX7A Deluxe Integrated Station .....	\$2395
CX10 Integrated Station .....	\$1795
CR1200 Receiver .....	\$1095
CR1500 Receiver .....	\$1650
CT1500 Transmitter .....	\$1450
P/S10 A/C (CX10, CT1500) .....	\$210

**ALPHA 77 — \$1795**

Prepaid Air Shipment World-wide  
Exports are our specialty.

Manufactured By  
Ehrhorn Technological Operations  
Brooksville, Fla. 33512

If you want to move up to the finest, phone/write Don Payne, K4ID, for a brochure, operating experience, and a top trade-in on any gear you have — one piece — or the whole station. Exports are our specialty.

distributed by

**PAYNE RADIO**

Box 525

Springfield, Tenn. 37172

Phone  
six days  
(615) 384-5573  
Nights-Sundays  
(615) 384-5643

New West Coast Dealer:  
Ham Radio Outlet  
Bob Ferrero, K6AHV  
999 Howard Ave.  
Burlingame, CA. 94010  
Phone Days - 415-342-5757



**LATEST SIGNAL/ONE CX7A  
IN STOCK FOR IMMEDIATE SHIPMENT  
WRITE FOR 4 PAGE BROCHURE  
BEST DEALS ON TRADE-INS, ETC.**

**LATEST ALPHA MODEL PA77 LINEAR  
AMPLIFIERS**

**5 Bands, full power, write for information**

**DRAKE**

SPR-4 new, \$579.00	MS4 new, \$ 22.00
TR4/C new, \$599.95	W4 new, \$ 61.95
L4B write or call	TR22 new, \$199.95
AC4 new, \$ 99.95	ML2 new, \$299.95
TV1000 - LP	\$ 18.75
AA-10 10 Watt FM Amplifier	new, \$ 49.95
AC-10 Power Supply	\$ 39.95
SC-2 2 meter converter, SC-6 6 meter converter, CPS-1 power supply, SCC-1 calibrator all in CC-1 console.	30% off net

**TEN TEC**

All below is new merchandise

ARGONAUT MODEL 505	\$288.00
210 POWER SUPPLY	\$ 24.95
ARGONAUT 405 LINEAR AMP. 50w. out	\$149.00
250 POWER SUPPLY, powers 505 & 405	\$ 49.00
TX100	\$109.95
KR20	\$ 59.95
RX10	\$ 59.95
KR40	\$ 89.95
AC4	\$ 14.95
Microphone	\$ 17.00
KR1	\$ 18.95
PM2B	\$ 64.95
KR2	\$ 12.95
PM3A	\$ 79.95
KR5	\$ 34.95

**COLLINS**

KWM-1 w/516-F1	\$395.00
MP1 mobile supply	good, \$ 95.00
351D2 mobile mount	fair, \$ 65.00
DL1 Dummy Load	good, \$ 49.95
30L1 spare parts kit less chassis/cab. etc.	\$ 99.00
51J-4 Deluxe all band revr	\$425.00

**HALLICRAFTERS**

SX-122A reg. \$550 net, new cond.,	\$350.00
HT-32A	\$195.00
FPM-300	new, \$595.00

**LINEAR SYSTEMS**

SB-36 5 Band 500W SSB/CW Digital readout transceiver complete with AC power supply	new, \$969.95
---	---------------

**DYCOMM**

2 Meter Amplifiers (Power ratings approx.)	
BRICK BOOSTER, 2w in 35w out	\$ 79.95
SUPER BRICK, 2 in 45w out	\$ 99.95
BLOCK BOOSTER, 10 in 50w out	\$109.95
10-0 35-0, 25-35w in 100w out	\$189.95

**CLEGG FM-27B NO XTALS**  
25w out Synthesized  
2 Meter FM transceiver, \$479.95

**INSTRUMENTS**

HP 415CR SWR METER	good, \$ 65.00
HP 430CR POWER METER	good, \$ 65.00
HP 130C 200uV SCOPE	mint, \$225.00
GR 1001A SIGNAL GEN	mint, \$595.00
HEATH 10-18 SCOPE	mint, \$ 85.00
DUMONT 304H DUAL BEAM SCOPE ok,	\$125.00
HEATH IP-17 POWER SUPPLY	ok, \$ 64.95
HEATH IG-82 GENERATOR	good, \$ 40.00
HICKOK 455 VOM	good, \$ 39.00
BOONTON AM/FM GEN	good, \$250.00
HP DY5003 XBAND TEST SET	excl. \$350.00
HP 540B TRANSFER OSC	xInt, \$275.00
HP 685A H BAND OSC	good, \$225.00
GR 1208A UNIT OSC	good, \$ 95.00
HP 416A RATIONETER	good, \$195.00
HP 492A TWT AMPLIFIER	good, \$125.00
HP KS19353 TELEPHONE TEST OSC	mint, \$225.00
DIGIPET 60 digital freq. counter, with 160 scaler. Range 1 kHz - 160 MHz	\$349.00
TEKTRONIC 316-S1 3" scope same as model 317. To 15MHz with probe	\$225.00
HP ATTENUATORS, 1/2 W, 50Ω, DC 1000 MHz	
Model 355C	like new, \$ 75.00
Model 355D	like new, \$ 75.00
FR-114U 6 digit E-put meter, frequency .1 - 10k, .0001 to 10 sec.	like new, \$225.00

**12 VOLT DC POWER SUPPLIES: 110 AC INPUT**

MODEL 102, is a 4 amp overload protected power supply that automatically resets itself when the overload is removed new, \$24.95

MODEL 104R, is a regulated power supply with the same electronic overload protection as the model 102. MODEL 104R new, \$34.95

MODEL 107M is a heavier duty supply with the same features as the Model 102 but puts out 6 amps, useful for Clegg 27 series, etc. new, \$27.95

**INVERTER/CONVERTER:**

MODEL 612 is a special purpose unit to provide 12 VDC negative ground power in automobiles with either 6 volt negative ground or 12 volt positive ground. 10 amp surge, 3 amp continuous new, \$22.95

**CASH PAID . . . FAST!** For your unused TUBES, Semiconductors, RECEIVERS, VAC. VARIABLES, Test Equipment, ETC. Write or call Now! Barry, W2LN1. We Buy!

We ship all over the World. DX Hams only.

Send for Green Sheet Supplement 23.

**BARRY ELECTRONICS CORP.**

DEPT. H-1 — PHONE A/C 212-925-7000  
512 BROADWAY, NEW YORK, N. Y. 10012

### MISC.

0-25 VDC Voltmeter by Honeywell .....new, \$3.95  
 JOHNSON KW MATCHBOX .....excel., \$ 90.00  
 without coupler (swr)  
 2 METER VHF DUMMY LOAD/WATTMETER  
 Good up to 15 watts — w/SO-239 CONNECTOR \$19.95  
 500 PIV 12 Amp Diodes ..... 75¢

### ANTENNAS

MOSLEY TA-33 Jr. .... write  
 MOSLEY TA-36 ..... write  
 2M MAGNETIC MOUNT w/RG58 & PL259  
 with 10 ft. RG 58 ready to go ..... \$ 9.95  
 DI-2 DIPLOMAT ..... \$ 13.35  
 14AV0/WB VERTICAL ..... \$ 47.95  
 18AVT/WB VERTICAL ..... \$ 69.95  
 TH3MK3 10/15/20 Beam Super T. Bird \$144.95  
 HY GAIN 2 METER, 15 element beam ..... write  
 A144-7 2 METER BEAM ..... \$ 13.95  
 NEW ULTRA BALUN 1:1 ..... \$ 9.95  
 C.D HAM "M" ROTATORS, new, complete \$99.95  
 HAM "M" CABLE .....@ 12¢/ft.  
 C.D. TR-44 ROTATORS, new, complete \$63.95  
 CABLE FOR TR-44 ..... 6¢/ft.  
 RG-8A/U 100 ft. rolls. VHF connector PL-259  
 one end Type "N" (UG-21E/U) other end \$ 12.50  
 RG8A/U — 65 feet with PL-259 connectors on  
 each end ..... \$9.50  
 Authorized factory dealers for Antenna Special-  
 ists, CushCraft, Gam, Heights Towers, Hy Gain,  
 Mor-Gain Antenna, Mosley, Newtronics, Tri-Ex,  
 Rohm

### DX ENGINEERING SPEECH COMPRESSORS

DIRECT PLUG-IN FOR COLLINS 32S ..... \$79.50  
 DIRECT PLUG-IN FOR KWM — 2 ..... \$79.50  
 DIRECT PLUG-IN FOR DRAKE TR3 OR DRAKE  
 TR4 ..... \$98.50

### BIRD

4350 80-10M 2KW Ham Mate ..... \$ 79.00  
 4351 80-10M 1KW Ham Mate ..... \$ 79.00  
 4352 6- 2M 400W Ham Mate ..... \$ 79.00  
 43 Wattmeter ..... \$100.00  
 BIRD 43 SLUGS, spec. freq./power ..... \$ 35.00  
 81 50 W Dummy Load ..... Fair \$ 49.95  
 74 Coaxwitch SP6T .....New Surplus \$ 37.50  
 72-R Reversing Switch .....New Surplus \$ 37.50

Overseas friends, Barry can help you with the  
 purchase of ROBOT SSTV Gear. Write or drop  
 in when you are in NYC.

### BARKER & WILLIAMSON

Dummy Load - Wattmeters - 52Ω 334A DC  
 300 MHz, 1000 watts int. .... \$139.95  
 374 DC - 230 MHz, 1500 watt ..... \$169.95  
 333 DC - 300 MHz, 250 watt int. .... \$ 79.95  
 Transistorized Little Dipper, battery operated,  
 2 MHz-230 MHz continuous ±3% accuracy  
 with modulation ..... \$ 94.50  
 ARRL B & W Kits, all available from Barry  
 850A, 852 Inductors ..... \$ 59.95  
 851 Inductor ..... \$ 29.95  
 FC-15A Filament choke ..... \$ 17.95  
 FC-30A Filament choke ..... \$ 21.95  
 FC-25A Filament choke ..... \$ 9.95  
 B & W MODEL 800 HiPower RF Choke \$ 5.49

Write for free Deluxe B & W Catalog

### BUILDERS!

Barry has lots of James Millen and National  
 Radio parts in stock.

Write for Barry's latest Green Sheet, No. 23.

# PASS FCC COMMERCIAL AND HAM EXAMS QUICKLY AND EASILY

WITH AMECO BOOKS  
 AND CODE COURSES—WORLD-  
 FAMOUS FOR SIMPLIFIED  
 EXPLANATION OF TECHNICAL  
 MATTERS.

COMMERCIAL RADIO OPERATOR THEORY **NEW**  
 COURSE for Radiotelephone. First and  
 Second class licenses. Contains 21 lessons and over  
 600 FCC-type multiple-choice questions. Starts with  
 basic electricity. No previous technical experience  
 required. Complete course—450 pages.  
 #15-01 ..... only 5.95

AMATEUR THEORY COURSE. Complete home study  
 course in Amateur Theory, contains 14 lessons (from  
 DC through transmission and reception), study guides  
 and hundreds of FCC-type questions. Excellent founda-  
 tion for all ham licenses. No previous experience  
 required. 256 pages. #102-01 ..... \$4.50

ADVANCED CLASS GUIDE contains simple, detailed,  
 easy-to-understand answers for each FCC study ques-  
 tion, plus sample FCC-type exams using multiple-  
 choice questions for Advanced Class exam.  
 #16-01 ..... 75¢

EXTRA CLASS GUIDE, similar to above, but written for  
 Extra Class exam. #17-01 .....75¢

RADIO AMATEUR Q & A LICENSE GUIDE. Same as above,  
 but written for Novice and General Class licenses.  
 #5-01 ..... 75¢

EXTRA CLASS CODE COURSE contains 10 lessons from  
 13 to 22 WPM for Extra Class code exam. Includes  
 sample FCC-type exams. One 12" LP. #104-33 ..\$3.95

EXTRA CLASS SUPPLEMENTARY CODE COURSE. Concen-  
 trated code practice from 19 to 24 WPM. Sample FCC  
 tests are given. Serves as additional code study for  
 Extra Class exam. One 12" LP. #106-33 ..... \$3.95

JUNIOR CODE COURSE for beginners—from start to  
 8 WPM. Preparation for Novice and Technician code  
 exams. Sample exam and instruction booklet. One 12"  
 LP. #100-33 ..... \$3.95

ADVANCED CODE COURSE, as above, except that it  
 covers 8 to 18 WPM, for General Class code test. One  
 12" LP #103-33 ..... \$3.95

SENIOR CODE COURSE is a combination of the Junior  
 and Advanced code courses Two 12" LP's.  
 #101-33 ..... \$7.50

GENERAL CLASS SUPPLEMENTARY CODE COURSE. Con-  
 centrated code practice from 12 to 15 WPM. Sample  
 FCC tests are given. Serves as additional code study  
 for General Class code exams. One 12" LP.  
 #105-33 ..... \$3.95

**comtec**  
**BOOKS**

Greenville, New Hampshire 03048

# Semiconductor Supermart

• MOTOROLA • RCA • FAIRCHILD • NATIONAL • HEP • PLESSEY •

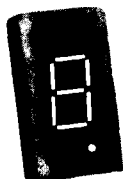

Actual Size

## DIGITAL READOUT

At a price everyone can afford **\$3.20**

- Operates from 5 VDC
- Same as TTL and DTL
- Will last 250,000 hours.

The MINITRON readout is a miniature direct viewed incandescent filament (7-Segment) display in a 16-pin DIP with a hermetically sealed front lens. Size, and appearance are very similar to LED readouts. The big difference is in the price. Any color filter can be used.

## INTRODUCING *NEW* DEVICES AT NEW LOW PRICES

LA3018 (replaces CA3018)	\$1.60
LA3046 (replaces CA3046)	\$1.60
LS370 (replaces LM370)	\$4.00
LS1496 (Improved MC1496)	\$2.00
LS3028A (replaces CA3028)	\$1.60
LP1000 (a new fun-time device to make LED flashers, audio osc, timer, etc.)	\$1.60

Coming soon the LP2000 Micro-transmitter in a 10-pin IC package.

## NATIONAL DEVICES

LM370 AGC/Squelch amp	\$4.85
LM373 AM/FM/SSB IF strip/Det	\$4.85
LM309K 5V 1A regulator. If you are using TTL you need this one.	\$3.00

## POPULAR IC's

MC1550 Motorola RF amp	\$1.80
CA3020 RCA 1/2 W audio	\$3.07
CA3020A RCA 1 audio	\$3.92
CA3028A RCA RF amp	\$1.77
CA3001 RCA	\$6.66
MC1306P Motorola 1/2 W audio	\$1.10
MC1350P High gain RF amp/IF amp	\$1.15
MC1357P FM IF amp Quadrature det	\$2.25
MC1496 Hard to find Bal. Mod.	\$3.25
MFC9020 Motorola 2-Watt audio	\$2.50
MFC4010 Multi-purpose wide-band amp	\$1.25
MFC8040 Low noise preamp	\$1.50
MC1303P Dual Stereo preamp	\$2.75
MC1304P FM multiplexer stereo demod	\$4.95

## FET's

MPF102 JFET	\$60
MPF105/2N5459 JFET	.96
MPF107/2N5486 JFET VHF/UHF	\$1.26
MPF121 Low-cost dual gate VHF RF	.85
MFE3007 Dual-gate	\$1.98
40673	\$1.75
3N140 Dual-gate	\$1.95
3N141 Dual-gate	\$1.86

## MOTOROLA DIGITAL

MC724 Quad 2-input RTL Gate	\$1.00
MC788P Dual Buffer RTL	\$1.00
MC789P Hex Inverter RTL	\$1.00
MC790P Dual J-K Flip-flop	\$2.00
MC799P Dual Buffer RTL	\$1.00
MC780/880 RTL decade counter	\$3.00
MC1013P 85 MHz Flip-flop MECL	\$3.25

## MOTOROLA TUNING DIODES

Silicon voltage variable capacitance diodes in TO-92 plastic case like plastic transistors. Both standard Motorola and HEP numbers are listed; devices are same. Capacitance value is typical at -4Vdc. Tuning ratio is approx. 3:1.

MV2101/R2500 6.8 pF	\$1.10
MV2103/R2501 10 pF	\$1.10
MV2105/R2502 15 pF	\$1.10
MV2109/R2503 33 pF	\$1.10
MV2112/R2504 56 pF	\$1.10
MV2115/R2505 100 pF	\$1.10

## MORE RCA IC's

CA3088E AM rcvr subsystem	\$2.50
CA3089E FM IF system with circuits for IF amp., Det., AF preamp., AFC, Squelch, & tuning meter	\$3.90
CA3018 Transistor array	\$1.55

## NEW FAIRCHILD ECL HIGH SPEED DIGITAL IC's

9528 Dual "D" FF toggles beyond 160MHz	\$4.65
9582 Multi-function gate & amplifier	\$3.15
95H90 300 MHz decade counter	\$16.00

A 95H90 & 9582 makes an excellent prescaler to extend low frequency counters to VHF — or use two 9528s for a 160 MHz prescaler.

Box 3047H, Scottsdale, AZ 85257

## CIRCUIT SPECIALISTS CO.

Please add 35¢ for shipping

FACTORY AUTHORIZED  
HEP-CIRCUIT-STIK  
DISTRIBUTOR

# flea market



■ **RATES** Commercial Ads 25¢ per word; non-commercial ads 10¢ per word payable in advance. No cash discounts or agency commissions allowed.

■ **COPY** No special layout or arrangements available. Material should be typewritten or clearly printed and must include full name and address. We reserve the right to reject unsuitable copy. **Ham Radio** can not check out each advertiser and thus cannot be held responsible for claims made. Liability for correctness of material limited to corrected ad in next available issue. Deadline is 15th of second preceding month.

■ **SEND MATERIAL TO:** Flea Market, Ham Radio, Greenville, N. H. 03048.

**2-WAY TECHNICIAN or SERVICE MANAGER**, experienced, needed by expanding 2-way service organization in Dallas, Texas. Send resume to RAM Broadcasting, Attention Cecil White, Post Office Box 10373, Dallas, Texas 75207.

**10 PIN EDGE CONNECTOR** for p.c. card mount — single readout — solder tab contacts. With or without polarizing key (specify) 3 @ \$1.00. Ferrite beads 10 @ \$1.00 Ferroxcube #2616C-A1000-3B7 Pot Core, \$.75 each. Postpaid. S.a.s.e. for list of other components. CPO Surplus, Box 189, Braintree, Mass. 02184.

**QSLs.** Second to none. Same day service. Samples 25¢. Ray, K7HLR, Box 331, Clearfield, Utah 84015.

**TOROIDS**, iron "E" powder 80-10 meters. .500" — 8/\$1.00, .940" — 4/\$1.00, 1.437" — 75¢ each or 3/\$2.00, 2.310" — \$1.50 or 3/\$4.00. Please include 50¢ postage, slightly more on large orders. Fred Barken, WA2BLE, 274 E. Mt. Pleasant Ave., Livingston, N. J. 07039.

**FREE "WANT" ADS!** Details, plus 4 big issues \$1. **HAM ADS**, P. O. Box 46-653H, L. A., Calif. 90046.

**ROCHESTER, N. Y.** is the place to go for the largest Hamfest, VHF meet and flea market in the northeast, May 12th. Write WNY Hamfest, Box 1388, Rochester, N. Y. 14603.

**2N3632's BRAND NEW**, \$2.50 each, three for \$7, WA2K0I, L. Schoenig, 207 Woodlawn, Williams-town, N. J. 08094.

**USED MYLAR TAPES** — 1800 foot. Ten for \$8.50 postpaid. Fremerman, 4041 Central, Kansas City, Mo. 64111.

**HOLIDAY 1973**, destination Southern Ireland. Exchange unwanted gear for guesthouse accommodation. Pursue hamming, fishing, sport, recreation interests. Des Walsh, EI5CD, Ballylynch Carriek-on-Suir, Ireland.

**WORLD QSL** — See ad page 108.

**11TH ANNUAL MID-WINTER SWAP AND SHOP** on Sunday, February 11, 1973 at the DuPage County Fairgrounds, Wheaton, Illinois. Hours: 8:00 AM to 5:00 PM. \$1.50 advance/\$2.00 at the door. We are expanding to two buildings this year. Refreshments and unlimited parking. Bring your own tables. Free coffee and donuts 9:00 - 9:30 AM. Hams, CB'ers, electronic hobbyists, friends and commercial exhibitors are cordially invited. Write W.C.R.A., Bill Rambow, W9BAVD, P. O. Box QSL, Wheaton, Illinois 60187 for information.

**WANTED:** HP340B; Models 343A & 349A. Noise sources. WA0JDH, Mel Overdeck, 130 Harrison Ave., So. Hopkins, Minnesota 55343.

**HOOSIER ELECTRONICS** — Your ham headquarters in the heart of the Midwest where only the finest amateur equipment is sold. Individual, personal service by experienced and active hams. Factory-authorized dealers for Drake, Regency, Standard, Ten-Tec, Hy-Gain, CushCraft, Mosley, Ham-M, plus many more. Orders for in-stock merchandise shipped the same day. Write today for our low quote and try our personal, friendly Hoosier service. Hoosier Electronics, R. R. 25, Box 403, Terre Haute, Indiana 47802.

**HELP!** I'm trying to collect a ham auto license plate from each state. Please write Jim Fox, 11 Deepwood Blvd., #5, Mentor, Ohio 44060.

**WANTED:** Ham Radio, 1968, April, July, Sept., Oct.; CQ, 1961, June, Nov. 1962, April, 73. 1961, Jan., June; 1969, Jan., July QST, 1921, Feb., Oct., Dec., 1924, Feb., Mar., April, July, 1962, Oct. Donald Strock, W7LAN, 1419 35th St., Anacortes, Wash. 98221.

**SAROC EIGHTH ANNIVERSARY** January 4-6, 1973. Advance Registration \$10.00 per person entitles registrant to SAROC Special room rate \$15.00 per night plus room tax, single or double occupancy, tickets for admission to technical seminars, Swan Electronics and SAROC Social Hour Friday; Hy-Gain/Galaxy Electronics and SAROC Cocktail Party Saturday, Buffet Hunt Breakfast Sunday; Ladies who register will be offered a special program on Saturday. Advance Registration with Flamingo Hotel mid-night show, two drinks, \$17.00. Advance Registration with Flamingo Hotel Dinner Show (entrees Brisket of Beef or Turkey) no drinks, \$21.00. Tax and Gratuity included except for room. SAROC Roundtrip Jet Vacation Flight Departure Cities: Baltimore/Washington, Boston, Chicago, Cleveland, Columbus, Detroit, Hartford, Milwaukee, New York/Newark, Philadelphia, Pittsburgh, St. Louis, Kansas City, Denver, Omaha and Lincoln. Send for details. Sixth National FM Conference, ARRL, WCARS 7255, WPSS-3952, MARS, meetings and technical sessions scheduled. Accommodations request to Flamingo Hotel, Las Vegas, Nevada before December 15th. Advance Registration to SAROC Southern Nevada ARC, Inc., Box 73, Boulder City, Nevada 89005, Before December 31st.

**SAVE MONEY** on parts and transmitting-receiving tubes. Foreign-Domestic. Send 25¢ for giant catalog. Refunded first order. United Radio Company, 56-HR Ferry Street, Newark, N.J. 07105.

**BEL 6M BEAMS.** A/S HM171 regular list \$109.95. Close out price \$29.95. FOB Cleveland, OH. Communications World, Inc., 4788 State Rd., Cleveland, OH. 44109.

**DRAKE-2C** with calibrator, noise blander, and O-multiplier speaker. \$175.00; Drake-2NT, \$85.00; and EICO 722 VFO, \$20.00; all for \$260.00. All in super mint condition with manuals and cables. John Fagan, 721 W. Border, Arlington, Tex. 76010.

**MODERNIZE FOR PEANUTS!** Frame & Display QSL's with 20 pocket plastic holders. Two for \$1.00, seven for \$3.00. Prepaid, guaranteed. Universally used and approved. Order now. TEPABCO, Box 198H, Gallatin, Tennessee 37066.

**PRINTED CIRCUIT DRILL BITS.** Trumbull, 833 Balra Drive, El Cerrito, California 94530.

**SELL:** Surplus Collins TCS transmitter receiver, and power supply. Great for 160, 80, 40. \$75 complete. Dick Bromfield, 256 William St., West Haven, Conn. 06516.

**TELL YOUR FRIENDS** about Ham Radio Magazine.

Regency 2 Meter FM—American made at import prices

# Get the American Made *Regency* HR-2A 2 Meter Mobile FM Transceiver.

## 15 watts minimum output. Only \$229.00

Amateur  
Net.

### Specifications

Power Output: 15 watts at

13.6 V DC

Frequency Range:

144-148 MHz

Channels: 6 transmit;

12 receive capability

Sensitivity: 0.35  $\mu$ v (nom.)

20 DB quieting

Spurious Rejection: 60 DB

Size: 2 1/2" x 5 1/2" x 7 1/2"



Model HR-2A

Mobile Unit. Includes microphone, mounting bracket, tx and rx crystals for 146.94 MHz

### for all your 2 Meter FM needs



Model HR-2MS 8 channel Transcan™ with signal search reception and 15 watts minimum output. \$319.00 Amateur Net.



NEW! Model HR-212 12 channel 2 Meter FM Transceiver. 20 watts output power. \$259.00 Amateur Net.



Model AR-2 Amplifier boosts 2 Meter FM output power 300%. \$119.00 Amateur Net.



Electronics, Inc.

7900 Pendleton Pike • Indianapolis, Indiana 46226

Regency 2 Meter FM—American made at import prices



### ELECTRONICS

P.O. BOX 1672  
VISTA, CA. 92083  
714-726-1313



This New Frequency Counter has the following Specifications to recommend it:

Direct Counting: 10Hz to 80MHz guaranteed (1Hz to over 100MHz typical)

10MHz xtal time base

Readout: 5 digit LED plus over-range

Input Sensitivity: 100 millivolts max. on any freq.

Input Impedance: 1M $\Omega$  paralleled with 15pf.

Power Requirement: 120VAC or 12VDC

SMALL SIZE 2 1/8" H, 5 1/4" W, 6 3/4" D.

Guarantee 1 year all parts, 90 days labor

PRICE \$250.00

FOB Vista, Ca. 92083

### Y & C ELECTRONICS

P. O. Box 1672, Vista, CA. 92083, 714-726-1313

Many thousands of you have become very familiar with the various Radio Society of Great Britain books and handbooks, but very few of you are familiar with their excellent magazine, **Radio Communication**.

It includes numerous technical and construction articles in addition to a complete rundown on the month's events in amateur radio. Surely a most interesting addition to your amateur radio activities.

We can now offer this fine magazine to you along with the other advantages of membership in the RSGB (such as use of their outgoing QSL Bureau) for \$9.95 a year.

## comtec

Greenville, New Hampshire 03048

**SELL:** Omega T antenna bridge, near new \$20.00. Heath VOM 1M-16, new, technician assembled & tested \$40.00. Two Ten Tec PM3-A's. Factory aligned, near new \$40.00 each. Heath IT-18 transistor tester, near new, perfect \$15.00. **WANT:** HW-16. Danny McMillan, K7RKU, P. O. Box 1042, Astoria, Ore. 97103.

**N.Y.C. HAMS NEEDED:** Volunteers to operate new modern KW amateur station part time during Tue. - Sat. 10-4, Sunday 1-5 demonstrating to public. Have time — want to help young people? Here's your thing — Call Bob Reiley, Hall of Science of the City of New York, Box 1032, Flushing, N. Y. 11352. Phone 212-699-9400.

**WANTED:** Collins 30S-1. Call 609-695-6430 or 609-392-2111 ext. 600, Jim Zimskind, K2OJL.

**RTTY PICTURE TAPES.** Stamp for list. John Sheetz, 5 Hansell, New Providence, NJ 07974.

**FIGHT TV!** with the RSO Low Pass Filter — p115 March 73 — write for brochure — Taylor Communications Manufacturing Company, Box 126, Agincourt, Ontario, Canada.

**SURPLUS MILITARY RADIOS,** Electronics, Radar Parts, tons of material for the ham, free catalogue available. Sabre Industries, 1370 Sargent Avenue, Winnipeg 21, Manitoba, Canada.

**SCALERS** — Complete units. 260MHz unit \$70; high sensitivity 280MHz unit \$90. Add Calif. tax and \$1.50 shipping. Guaranteed. W6PBC, Belmont Spectrum Research, 1709 Notre Dame, Belmont, Calif. 94002.

**B.A.R.T.G. SPRING RTTY CONTEST,** 0200 GMT, March 24th to 0200 GMT, March 26th 1973. The Total contest period is 48 hours but not more than 36 hours of operation is permitted. Listening counts as operating time. The 12 hour non operating period can be taken at any time, but off periods may not be less than 2 hours. Times on and off must be on the log and score sheets. The contest is also open to SWL's. 3.5, 7.0, 14, 21 and 28 MHz bands. Stations may not be contacted more than once on any one band, but additional contacts may be made with the same station if a different band is used. ARRL countries list, except that KL7, KH6 and VO to be considered as separate countries. Exchange will consist of, Time GMT, Message Number and RST. All contacts within one's own country will earn Two points. All contacts outside one's own country will earn Ten points. All stations will receive a bonus of 200 points per country worked including their own. A country may be counted again if worked on another band but continents are counted once only. Two way exchange points times total countries worked, plus total country points times number of continents worked. Use one log for each band. Logs to contain: Date, time GMT, message and RST numbers sent and received and exchange points claimed. All Logs must be received by May 31st 1973 to qualify. Send logs to Ted Double, G8CDW, 89 Linden Gardens Enfield, Middlesex, EN1 4DX, England.

**WANTED: QST** magazines, 1916-1922. Paul Kluew, Edmore, Mich. 48829.

**WE BUY ELECTRON TUBES,** diodes, transistors, integrated circuits, semiconductors. ASTRAL ELECTRONICS, 150 Miller Street, Elizabeth, N. J. 07207. (201) 354-2420.

**QSL'S — BROWNIE W3CJ1** — 3111B Lehigh, Allentown, Pa. 18103. Samples 10¢. Cut catalogue 25¢.

**POINT YOUR ANTENNA ACCURATELY!** Send SASE for information on how to obtain bearing and distance information to over 400 world wide locations calculated specifically for your own location. W6WAH, Dean C. Hildebrand, 1461 Coronet Ave., Vallejo, Calif. 94590.

**220 FM 1 WATT Xmttr** and rec. conv. Requires 250-400 VDC and 12 VAC plus your 2M rec. To put you on 220 FM. Rig is tuned up & working now with diagram, mint. G. W. B. 555 Patten Ave., Apt. 38B, Long Branch, N. J. 07740, Ph. 201 222-4508. 2M FM talky, tuneable rec. 1/4 watt \$75.

**DRAKE TR3-AC3:** Excellent condition; break-in CW; receiver offset tuning; \$400 or best offer; James McAlister, 10 Leacrest, North Little Rock, Ar. 72116.

**SSB CONVERTER CV-591A:** Get upper or lower sidebands from any recvr. OK gatt. w/book ..... \$137.50  
**SP-600(\*) RECEIVER** 0.54-54 MHz continuous, overhauled, aligned, grtd, w/book ..... 250.00

### BRAND NEW FREQ-SHIFT TTY MONITOR

**NAVY OCT 3:** FM Receiver type, freq. range 1 to 26 MHz in 4 bands, cont. tuning. Crystal calib. Reads up to 1500 Hz deviation on built-in VTVM. Cost \$1100.00 each! In original box, with instruct. book & cord. fob Mariposa, Cal. Min. signal needed: 15 mv. Shpg wt 110 lbs ..... 49.50

### HIGH-SENSITIVITY WIDE-BAND RECEIVER

COMMUNICATIONS • BUG DETECTION  
 • SPECTRUM STUDIES

**38-1000 MHz AN/ALR-5:** Consists of brand new tuner/converter CV-253/ALR in original factory pack and an exc. used, checked OK & grtd main receiver R-444 modified for 120 v, 50/60 Hz. The tuner covers the range in 4 bands: each band has its own Type N Ant. input. Packed with each tuner is the factory inspector's checkout sheet. The one we opened showed SENSITIVITY: 1.1 uv at 38.4 mhz. 0.9 at 133 mhz, 5 at 538 mhz, 4 1/2 at 778 mhz. 7 at 1 ghz. The receiver is actually a 30 mhz IF ampl. with all that follows, including a diode meter for relative signal strengths: an atten. calibrated in 6 db steps to -74 db, followed by an AVC position; Pan, Video & AF outputs; switch select pass of ±200kHz or ±2 mhz; and SELECT AM or FM! With Handbook & pwr. input plug, all only ..... 375.00  
 CV-253 Converter only, good used w/book ..... 89.50

**30 MHz PANADAPTER** OK grtd ..... \$137.50

Meas. Corp. #59 Grid Dipper 2.2-420 MHz, ..... 75.00

**NEMS-CLARKE #1670 FM Rcvr** 55-260 MHz like new ..... 275.00

**WWW Rcvr/Comparator** 2 1/2-20 MHz, w/scope ..... 250.00

**RECEIVER/COMPARATOR FOR 60 KHz** WWWVL standardizes to 1 part in 10 billion with inexpensive oscillators 495.00

#### Attention!

**Buyers, Engineers, advanced Technicians:**

We have the best test-equipment & oscilloscope inventory in the country so ask for your needs . . . don't ask for an overall catalog . . . we also buy, so tell us what you have. Price it.

### R. E. GOODHEART CO. INC.

Box 1220-HR, Beverly Hills, Calif. 90213

Phone: Area Code 213, Office 272-5707

### GOV'T SURPLUS ELECTRONICS

**RT-70/GRC RECEIVER-TRANS.** — 47 to 58.4 MHz, FM continuous tuning; also 2 pre-set chan., Voice, power output 500 MW, 18 tubes; power req.; 90 VDC @ 80 MA, 6.3 @ 360 MA, 6.3 @ 160 MA. (See accessories below) Size: 5" x 13" x 8"; Wt.; 17 lbs. Price — **\$22.95**  
 Used

**AM-65/GRC AF AMPLIFIER** — 3 chan. audio freq. amplifier for interphone & radio monitoring of various types GRC Rec.-Trans.; 7 tubes; power req.: 135 VDC 35 MA & 6, 12, or 24 VDC. (See accessories below). Size: 4 1/4" x 13" x 7 3/4"; Wt.: 15.5 lbs. Price — **\$14.95**  
 Used

**PP-282/GRC POWER SUPPLY** — 24 volt, used with RT-70 & AM-65. Plugs inside AM-65, supplies voltages for both units. Size: 4 1/2" x 6" x 3" Wt.: 6 lbs. Price — Used ..... **\$5.95**

**COMBINATION DEAL** — RT-70, AM-65, and PP-282 — All three items for just ..... **\$35.00**

**TECH MANUALS:** For RT-70, w/schematics \$7.50. For AM-65, w/schematic, \$5.00. Schematics Only, \$1.00 Each.

**H-33/PT HANDSET** — Used ..... \$5.95 — Unused ..... \$7.95

All Prices are F.O.B., Lima, Ohio — Dept. HR

**SEND TODAY FOR OUR NEW CATALOG**

### FAIR RADIO SALES

P O Box 1105 · LIMA, OHIO · 45802



# G&G CATALOG MILITARY ELECTRONICS

24 PAGES, crammed with Gov't Surplus Electronic Gear - the Biggest Bargain Buys in America! It will pay you to **SEND 25¢** for your copy - Refunded with your first order.

## BRAND NEW BC-645 TRANSCEIVER

EASILY CONVERTED FOR 420MC OPERATION  
This equipment originally cost over \$1000. You get all in original factory carton.



Dependable Two Way Communication more than 15 miles.

- FREQUENCY RANGE: About 435 to 500 Mcgacycles.
- TRANSMITTER has 4 tubes: WE-316A, 2-6F6, 7F7.
- RECEIVER has 11 tubes: 2-955, 4-7H7, 2-7E6, 3-7F7.
- RECEIVER I. F.: 40 Mcgacycles.
- SIZE: 10 1/2" x 13 1/2" x 4 3/4"

Makes wonderful mobile or fixed rig for 420 to 500 Mc. Easily converted for phone or CW operation

### "SPECIAL PACKAGE OFFER"

BC-645 Transceiver, Dynamotor and all BRAND NEW, accessories below, including conversion in- while stocks last. **\$26.95**

F.O.B. NY City or Ogden, UT for Savings on Freight Charges.

Accessories for BC-645  
Mounting for BC-645 transceiver  
PE-101C Dynamotor, 12-24 V (easily converted to 6 volts).  
Mounting for PE-101C Dyna-

motor  
UHF Antenna assemblies (set of 2)  
Complete set of 11 connectors  
Control Box BC-646  
Mounting for BC-646 ext. box.

**TRANSCIVER ONLY ..... \$16.95**

## SCR-274-N, ARC-5 COMMAND SET HQ!

Freq. Range	Type	Exc. Used	Like New	BRAND NEW
RECEIVERS	Complete with Tubes			
190-550 Kc	BC-453	\$16.95	\$23.50	—
6-9.1 Mc	BC-455	—	—	—
1.5-3 Mc	R-25	—	—	\$21.50
TRANSMITTERS	Complete with Tubes			
4-5.3 Mc	BC-457	\$8.95	—	\$11.95
5.3-7 Mc	BC-458	\$8.95	—	\$11.95

## CRT AGEING & CHECKING TESTER

**\$6.95**



## WILLARD 2-VOLT STORAGE BATTERY (Model 20-2)

Rated at 20 ampere hours. Compact, rechargeable, fine for models.

**\$2.79**



**BC-1206-C RECEIVER** Aircraft Beacon Receiver 200 to 400 Kc. Operates from 24V DC 1.5A. Continuous tuning, vol control, on-off switch and phone jack. Very sensitive. Compact. Complete with tubes, NEW..... **\$12.50**



BC-348 Radio Receiver ..... \$69.50  
BC-312 Radio Receiver ..... \$69.50  
AN/ARN-7 Receiver ..... \$19.50

ARC-R11A Modern Q-5 Receiver 190 - 550 KHz ..... \$10.95  
ARC-R22 540 - 1600 KHz Receiver with tuning graph ..... \$15.95  
R-4/ARR-2 Receiver 234-258 Mhz, 11 tubes, NEW ..... \$8.95

## BC-603 FM RECEIVER

Converted for 35-50 Mhz. 10 preset pushbutton channels or manual tuning. Complete with 10 tubes, checked out, like new **\$39.50**  
AC Power Supply, New..... \$14.95  
DM-34 12V Power Supply, New..... \$ 4.45  
DM-36 24V Power Supply, Exc.Used... \$ 2.25  
Technical Manual ..... \$ 2.50  
Set of 10 tubes for BC-603 Receiver.. \$ 5.95



**BC-604 FM TRANSMITTER** 20 to 27.9 Mc. Output approx 30 watts. 10 crystal controlled channels. Complete with tubes. NEW..... **\$12.50**



## AN/APR-4Y FM & AM RECEIVER

"FB" for Satellite Tracking!  
High precision lab instrument, for monitoring and measuring frequency and relative signal strength, 38 to 4000 Mc. In 5 tuning ranges. For 110v 60 cycle AC. Built-in power supply. Original circuit diagram included. Checked out, Perfect.



LIKE NEW ..... \$88.50  
All tuning units available for a-bove. Price upon request.

**TG-34A CODE KEYS**, self-contained, automatic, reproduces code practice signals from paper tape. 5 to 12 WPM Built-in speaker. Brand new with tech manual, takeup reel and AC line cord... **\$24.50**  
Code practice tapes for above P.U.R.



## ARR-1 OSCILLATOR

(GOLD-PLATED SPECIAL) ..... **\$4.25**

**ARC-5 VHF RECEIVER, TRANSMITTER, MODULATOR 100-156 Mhz**  
R-28 RECEIVER with tubes and crystal, Excellent Used..... **\$19.50**  
T-23 TRANSMITTER with tubes and crystals, Brand New in Original Carton.... **\$23.50**  
MD-7 MODULATOR with tubes, Excellent Used ..... **\$10.50**  
Set of Plugs for MD-7..... \$ 8.50

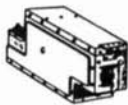

## HANDMIKE

Rugged, heavy-duty carbon handmike with press-to-talk switch. Equipped with 4-ft cord & phone plug. SPECIAL  
NEW, boxed..... Each **\$1.88** 2 for \$3.25



**HEADSET** Low impedance. With large chamois ear cushions. 4-ft cord and plug. Reg. \$12.50. Our Special Price **\$2.95**  
Less ear cushions..... \$1.95  
High impedance adaptor for above... \$ .69



## SCR-522 TRANSMITTER/RECEIVER

Designed to operate from 100 to 156 mc. This unit makes fine 2-meter rig for 2-way mobile radio! Both units can be removed from case separately. Complete with 18 tubes.



LIKE NEW **\$36.50**

## BC-659 FM TRANSMITTER/RECEIVER

27 to 38.9 Mc. Crystal control on any 2 pre-selected channels, 80 channels. Uses FT-243 Crystal; 13 tubes: (1) LH4, (1) LC6, (4) 1LN5, (2) 1291, (4) 1299 & (1) 1291. New and complete with tubes, speaker and meter.



**BRAND NEW \$27.50**

**APN-1 FM TRANSCEIVER 400-450 Mc.** Freq. modulated by moving coil transducer. Easily converted for radio control or 70 cms. Complete with 14 tubes, dyn. BRAND NEW **\$9.95**



## LM FREQUENCY METER

Fine frequency survey unit 125 to 20,000 Hz. Operates on 12 or 24 VDC. Complete with tubes, crystal, calibration book. Checked out, Excellent Used .... **\$59.50**  
As above, less book ..... \$22.50



## CATHODE RAY TUBES All New in Original Carton

### STANDARD MAKE

3AP1° ..... 2.95 5MP1 ..... 2.75  
3FP7° ..... 1.45 ea. 9GP7 ..... 4.95  
3CP1 ..... 1.98 ea. °Sold in Lots of 3 Only  
3" Shield ..... \$1.49 5" Shield ..... \$3.25  
3" and 5" Sockets ..... 69¢ ea.  
3" and 5" tubes sold with shields and sockets only.



TERMS: F.O.B. NYC, 25% deposit with order, balance COD or remittance in full. MINIMUM ORDER \$5.00. Subject to prior sale and price change

## G&G RADIO ELECTRONICS COMPANY

45-47 Warren St. (2nd Fl.) New York, N.Y. 10007 Ph. 212-267-4605



**"DON AND BOB" GOODIES.** SBE450 MHz Transceiver (399.95L) 339.00; SBE144 2MFM 209.00; Gladding 25 212.50, with AC 255.00; Standard 826MA 299.00; SBE SSTV system, monitor, camera (999.90L) 849.00; Mosley CL33 124.00; CL36 149.00; MCQ3B quad 91.00; S402 143.00; Hy-Gain TH6DX 139.00; 204BA 129.00; Ham-M 99.00; TR44 59.95; AR22R 31.95; 8COND Belden 8448 rotor cable 10¢/ft.; R68 Belden 8237 15¢/ft.; Mallory 2.5A/1000PIV epoxy diode 29¢ Cetrion 572B 13.95; Leader 810 GDM 49.95; Quote Clegg FM27A; Eimac; Ten-Tec; Trix, Drake, Kenwood, Tempo dealer. Used guaranteed HT37 175.00; HQ170 160.00; BW LPAI linear/supply 200.00; KY65 code ID 5.95; RG22B/U 12¢/ft.; write quotes, list. Prices FOB Houston, Subject to change without notice. Mastercharge, BAC. Warranty guaranteed. Madison Electronics, 1508 McKinney, Houston, Texas 77002. (713) 224-2668.

**VIDEO TAPE RECORDER.** Ampex. \$750 or best offer P. C. White, #2043, 7031 Arapaho Road, Dallas, Texas 75240.

**LATEST GOODIES:** Technical Material Corporation Model TRC-50 antenna couplers. Match 70 ohms to 150, 300, or 600 ohms over 2-30 MHz region with no tuning. In weatherproof box, like new, original MIL packing with data sheet and mounting hardware. Cost \$520 originally, now only \$27.50. AT-741/A Aircraft Antenna, works up to 1220 MHz like new, \$5.00, HQ-170 \$120.00, TS-497B \$150.00, SASE for list. All FOB Richard Solomon, Five Cherry Street, Lexington, Massachusetts, 02173.

**TELETYPEWRITERS** — Kleinschmidt — portable, fixed, sets, punches, parts, reconditioned, reasonable. Mark/Space Systems, 3563 Conquista, Long Beach, Calif. 90808. 213-429-5821.

**F.C.C. TYPE EXAMS GUARANTEED** to prepare you for the F.C.C. 3rd., (\$7.00), 2nd. (\$12.00), and 1st (\$16.00), phone Exams; complete package, \$25.00. Research Company, Dept. D. Rt. 2, Box 448, Calera, Alabama 35040

**CANADA'S MOST UNUSUAL** Surplus and Parts Catalog. Jam packed with bargains and unusual items. Send \$1. ETCO-HR, Box 741, Montreal, Canada.

**1973 DESK CALENDAR,** 12 x 9. Name, address, call in gold, \$2.00. Henry Morgan, 883 Diana, Akron, Ohio 44307.

**VHF NOISE BLANKER** — See Westcom ad in Dec. '70 and Mar. '71 Ham Radio.

**RESISTORS:** Carbon Composition brand new. All standard values stocked. ½ watt 10% 50/\$1.00; ¼ watt 10% 40/\$1.00. 10 resistors per value please. Minimum order \$5.00. Post paid. Pace Electronic Products, Box 161-H, Ontario Center, New York 14520

**HELP! Need HR** March '70, '71. QST Jan, Feb., '62; July, Aug., Oct., Nov., '65; Feb., Nov., '66. Can swap with any other copy of HR or how much. Eskil Persson, SM5CJP, Frotunagrand, 1,S-19400 Uplands Vasby, Sweden.

**COMMUNICATIONS TECHNICIAN** seeks overseas employment. First Phone with Radar. Amateur extra license. Experience: HF, VHF communications; antennas; aircraft navigation; test equipment maintenance, calibration. Also technical writing, drafting, machinist, management experience. Age 27. Seek challenging job with responsibility. For resume write: John Brosnahan KOUTX, P. O. Box 1716, Boulder, Colorado 80302.

**SELL:** Swan TV-2B two meter 240 watts CW and SSB transverter, 14 MHz input — extra crystals, excellent cond., \$200. Cliff Dwe'ler 40 and 80 meter dipole with three motors, \$75. Tom Carter, WIBHZ, 19 Webb Cir., Monroe, Conn. 06468.

**RECIPROCATING DETECTOR KIT.** Send SASE to, Peter Meacham Associates, 19 Loretta Road, Walham, Mass. 02154.

**RTTY SPEED CONVERTER.** A drilled 4" x 6½" PCB and all components except input output jacks, power supply and chassis. See Dec. '71 and Oct. '72 issue of Ham Radio. \$40.00 postpaid. PCB only \$6.00. P & M Electronics, Inc., 519 South Austin, Seattle, Washington 98108.

# KW107

## SUPERMatch *is beautiful!*

### \$134.95

- \* E-Z Match Tuner
- \* SWR Meter
- \* Power Meter
- \* Dummy Load
- \* Antenna Switch
- \* 350 watts PEP

Std in USA & Canada  
Money back Guarantee  
Clean up the unsightly tangle of wires around the shack and your wife will think it's beautiful



Send for FREE Literature



### KW Electronics

10 Peru St. Plattsburgh, New York 12901  
In Canada: 222 Newkirk Road,  
Richmond Hill, Ontario

## — PCB KITS —

RTTY SPEED CONVERTER Drilled PCB	5 & 11 VDC	\$40.00
DRILLED PCB ONLY		\$ 6.00
RTTY AFSK Gen. All Shifts & CW I.C.	9 VDC @ 7ma	\$6.60
100 KHz XTAL CALIBRATOR Less Xtal	9 VDC @ 2ma	\$4.75
100 KHz XTAL (Limited Supply)		\$2.50
PREAMP MICROPHONE, 26 DB Gain	9 VDC @ 1ma	\$3.50
LIMITER PREAMP For High Z Mike	9 VDC @ 1ma	\$4.80
PRODUCT DETECTOR For Your Receiver	9 VDC @ 1ma	\$3.60
'S' METER KIT Less 1ma Meter	6.3VAC	\$4.75
SWR METER, Stripline, Less 200ma Meter		\$2.95
WWV CONVERTER 3.5-4.0 MHz Output	9 VDC @ 5ma	\$5.25
Requires 6-6.5MHz Crystal		
6 METER CONVERTER FET Front End	9 VDC @ 5ma	\$5.95
7-11 MHz Output. Less 43 MHz Xtal		
CW KEYING MONITOR, RF Keyed, Less Spkr.	9 VDC @ 9ma	\$4.70
POWER SUPPLY - 9 VDC @ 50ma Output	115VAC	\$4.85
6 OR 2 METER CASCODE PREAMP	80 VDC @ 4.5ma	\$4.95
Wired & Tested Less 2 ea 6CW4		
Nuvistors. Specify 6 or 2 Meter Model		
DRILLS, #54, 56, 58 or 60	(each)	\$ 4.40
Finest Quality for PCB'S, Made in USA	Three For	\$1.00

EXCEPT AS NOTED ABOVE, ALL KITS ARE NEW, 100% SOLID STATE. AND COME COMPLETE WITH AN UNDRILLED G-10 PCB (PRINTED CIRCUIT BOARD) AND ALL PCB MOUNTED COMPONENTS. KITS ARE LESS POWER SUPPLIES, CHASSIS, AND ENCLOSURE HARDWARE. SEND SELF-ADDRESSED, STAMPED ENVELOPE FOR COMPLETE DATA SHEET AND SCHEMATIC.

SATISFACTION GUARANTEED. RETURN IN 30 DAYS FOR REFUND. ALL KITS POSTPAID. INCLUDE 25¢ HANDLING CHARGE. WASHINGTON RESIDENTS ADD 5% SALES TAX.

### P. M. ELECTRONICS INC.

519 SOUTH AUSTIN, SEATTLE, WASH. 98108

# ECHO II

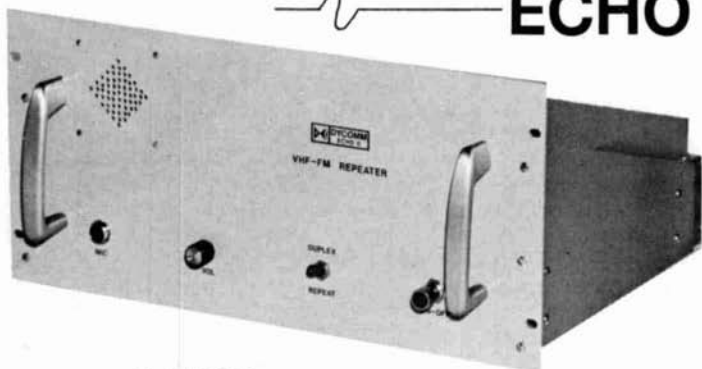

ALL  
SOLID  
STATE  
  
STOCK  
FREQS:  
16/76  
22/82  
28/88  
34/94

2 METER  
AMATEUR REPEATER — ONLY **\$600.00**

PROVEN STATE OF THE ART DESIGN  
INSTALLATIONS WORKING GREAT IN U.S., EUROPE AND ASIA  
STOCK FREQS DELIVERED IMMEDIATELY, OTHERS 3-4 WEEKS  
WRITE FOR FREE DATA SHEET — FULL MANUAL \$5.00

## DYCOMM

948 AVENUE E P.O. BOX 10116  
RIVIERA BEACH, FLA. 33404

### DIGIPET-60

**Digipet-60  
Frequency  
Counter  
1 KHz-60 MHz**  
(130-160 MHz with  
optional converter)  
only **\$299**



A frequency counter with a range of 1 KHz to 60 MHz (or 130-160 MHz when used with our Digipet-160 Converter). With a resolution of 1 KHz or 1 Hz (at 1 ms. or 1 s. gate times). It can be operated on either AC or DC, with complete overload protection. Plus a stability aging rate of 1 part in 10<sup>6</sup>/week. And the whole unit is a mere 7" deep by 2 1/2" high!

Superb precision quality at less than kit prices. Call or write for literature and trade in or our **LOW INTRODUCTORY PRICE, 1 YEAR WARRANTY. NO ONE ANYWHERE BEATS OUR DEAL!**



**AMATEUR-WHOLESALE ELECTRONICS**  
8817 S.W. 129 Terrace • Miami, FL 33156  
Days (305) 233-3631  
Nights-Weekends (305) 666-1347

### Just Printed!

**Application Rules** FOR  
TTL INTEGRATED CIRCUITS  
INCLUDING **Operating  
Instructions** FOR ALL  
POPULAR MODELS

send 50c  
for your copy  
FREE WITH ANY ORDER  
OVER \$45.00



**MINITRON 7-SEGMENT  
READOUT \$3.70**

**Digital Clock  
Semi-kit**

15 IC'S & 4 MINITRONS (ONLY)  
120 VAC \$35.00

SEND 25¢ FOR CATALOG



Arizona Semiconductor

PO BOX 112

GOODYEAR, ARIZONA  
85338

## MDR GAIN

**NOW**

EXCLUSIVE 66 FOOT 75 THRU 10 METER DIPOLE  
**NO TRAPS — NO COILS — NO STUBS — NO CAPACITORS**  
Fully Air Tested — Thousands Already in Use

**IS  
BACK**



#16 40% Copper Weld wire annealed so it handles like soft Copper wire—Rated for better than full legal power AM/CW or SSB-Coaxial or Balanced 50 to 75 ohm feed line—VSWR under 1.5 to 1 at most heights—Stainless Steel hardware—Drop Proof Insulators—Terrific Performance—No coils or traps to break down or change under weather conditions—Completely Assembled ready to put up—Guaranteed 1 year—ONE DESIGN DOES IT ALL; 75-10HD—ONLY \$12.00 A BAND!

Model 75-10HD ... \$60.00	66 Ft. ... 75 Thru 10 Meters	Model 75-40HD ... \$40.00	66 Ft. ... 75 Thru 40 Meters
Model 75-20HD ... \$50.00	66 Ft. ... 75 Thru 20 Meters	Model 40-20HD ... \$33.00	35 Ft. ... 40 Thru 20 Meters
	Model 80-40HD ... \$42.00	69 Ft. ... 80-40-15 Meter (CW)	

ORDER DIRECT OR WRITE FOR  
FULL INFORMATION



300H Shawnee  
Leavenworth, Kansas 66048

OR THRU YOUR FAVORITE  
DISTRIBUTOR

**FOR SALE.** SB-300 \$175, HW-12 H.B. P.S. \$75, 2 HQ-110C 90 each, Seneca \$100, HA-10 6 meter linear \$50. Offers welcome. David Smith, Rt. 1, Box 353, Valdeese, N. C. 28690.

**COLLINS** mechanical filters 455 kHz., 2.4 kHz bandwidth. \$11.00 postpaid. V. Mozarowski VE3AIA. 1 Belgrove Dr., Islington, Ontario, Canada.

**THE HORN SPEAKER**, monthly newspaper about vintage radio, 50¢ each, \$3.00 yearly, Box 12, Kleberg, Texas 75145.

**6 METER TRANSCEIVER** — Hallicrafters SR-46, with mike. Built-in AC & DC supplies. Coax & mobile antenna. Bill Marx, K2PEQ (516) 271-7007, Huntington, N. Y. Price \$95.00.

**HOME BREWERS:** Parts, cheap, list SASE, W6YKQ, 228 El Prado, San Rafael, Ca. 94903, (415) 479-9498.

**PL-259 & SO-239** 10/\$4.50; UG-175/U reducers 10/\$1.50; All silver plated, not cheap nickel. IN4007 1KV, 1 amp 10/\$2.00, 100/\$15.00; HEP 170 1KV 2½ amps 10/\$3.00, 100/\$25.00. 1N34 25/\$1.00. Rotron "Whisper" fan 115VAC. Everything is brand new and fully guaranteed! Please include postage — excess refunded. Nurmi Electronic Supply, 1727 Donna Road, West Palm Beach, Florida 33401.

**FOR SALE** — Transceiver, brand new EICO 753 SSB/AM/CW 80, 40, 20 meters, 200 watt, transistorized, VFO with AC supply and 12 volt DC supply \$250. Harry McCall, Sparta, N. C. 28675, work, 372-8499; home 372-8655.

**COLLINS CRYSTAL PACK** — first \$140 or what have you. Want basket case 75s series rcvr. J. Koehler, 2 Sullivan St., Saskatoon, Sask., S7H-3G8.

**DISCOUNTS!** Standard Sonar, Clegg, Gladding, Genova, Mosley, Rohn, Tri-Ex, others. Also marine and CB. Lowest prices. State needs. Arena Communications, Dept. H, 1169 N. Military Highway, Norfolk, Virginia 23502.

**BEST OFFER:** IRE, bound yearly. Buckram, 1940 thru 1954. Price includes shipping, 115 lbs. Circular, Bureau of Standards #74, Radio Instruments & Measurements, 1918. I. H. Anderson, K4CA, 432-3rd Ave. No., Naples, Florida 33940.

**WEST ALLIS RAC** Midwinter swapfest, February 3, 1973 at Hart Park, 7300 Chestnut Street, Wauwatosa, Wisconsin (Milw. suburb). Take 70th Street exit on I-94 North 1.2 miles to Chestnut. Doors open at 8 a.m. Food and liquid refreshments available at reasonable prices. One dollar in advance or one dollar fifty at the door. For details write WA9KRF, 4582 South Ahmedi Avenue, Milwaukee, Wisconsin 53207.

**WORLDWIDE VHF ACTIVITY** 1973, 3 p.m. local, March 10 to 10 p.m. local, March 11. Open to hams and SWL's. Exchange call letters, county and state. Count contacts with mobiles in each county worked. Mobiles can work a station once from each county of mobile or portable operation. Scoring: Contacts times counties worked, times states worked. Mail logs by April 15 to WA3NUL, Box 1062, Hagerstown, Md. 21740.

**WANTED:** tubes, transistors, equipment what have you? Bernard Goldstein, W2MNP, Box 257, Canal Station, New York, N. Y. 10013.

**DRAKE ML-2** new with 5/8 antenna \$250 prepaid. Trade to SSTV setup. Cline WA7TMR, Box 216, Logan, Utah 84321.

**22nd ANNUAL DAYTON HAMVENTION** will be held on April 28, 1973 at Wampler's Dayton Hara Arena. Technical sessions, exhibits, hidden transmitter hunt, flea market, and special program for the XYL. For info write Dayton Hamvention, Dept. H, Box 44, Dayton, Ohio 45401.

**YOUR AD belongs here too.** Commercial ads 25¢ per word. Non-commercial ads 10¢ per word. Commercial advertisers write for special discounts for standing ads not changed each month.

You read about it last month in HAM RADIO Magazine

TRI-COM's newest electronic product for Ham engineers!

In an article entitled "A Micro-Strip Monimatch" in the Dec. issue of HR, TRI-COM introduced their new VHF and UHF VSWR Indicators. Features include:

Range: VHF Model 10 - 40-200 MHz  
UHF Model 20 - 200-600 MHz

In-line Construction: can be left in line permanently

Insertion VSWR:  
Model 10 - 1.06/1 maximum

Model 20 - 1.15/1 maximum

Power Rating: 100 watts  
impedance:

50 ohms

VSWR Indicators are available in a kit which includes a high-quality G-10 PC board, schematic, parts list, assembly instructions plus all components to be mounted on the PC board.\*

VHF Model 10 - \$13.50 each  
UHF Model 20 - \$12.50 each

All prices 1st class postpaid USA. All items are available immediately from stock.

TRI-COM

12216 Parklawn Drive  
Rockville, Maryland 20852  
(301) 770-5585

\*Mini-box, meter, balancing resistors, switch and pot are to be provided by user as indicated in Dec. article.

## 400% MORE AVERAGE SSB POWER OUTPUT

USE A **MAGNUM SIX**  
THE QUALITY R F SPEECH PROCESSOR



Collins—Health..... \$129.95  
Drake..... \$149.95  
Yaesu FT101..... \$139.95  
Kenwood..... \$139.95  
Add 5% Tax in Washington

- 4 TIMES THE SSB POWER ON ALL BANDS
- ADDED PUNCH FOR PILE-UPS
- EXCELLENT VOICE QUALITY
- SPLATTER FREE, NARROW BAND OUTPUT SIGNAL
- SOLID STATE DESIGN
- PUT YOUR TRANSMITTER TO WORK FOR THE FIRST TIME IN ITS LIFE. POWER UP WITH A MAGNUM SIX FOR MORE ADDED POWER PER \$ THAN ANY OTHER METHOD!

Send for FREE Brochure  
Communication Technology Group  
31218 Pacific Highway South  
Federal Way, Washington 98002



A Division of Bricit Systems Inc.



## Go all the way into the **REPEATER**

There's nothing half-way about the new Hy-Gain *REPEATER LINE*. Designed for the man who demands professional standards in 2 meter mobile equipment, the *REPEATER LINE* is the 2 meter HAM's dream come true. It's got everything you need for top performance... toughness, efficiency and the muscle to gain access to distant repeaters with ease. Reaches more stations, fixed or mobile, direct, without a repeater.

The right antennas for the new FM transceivers...or any 2 meter mobile rig.

Rugged, high riding mobiles. Ready to go where you go, take what you dish out...and deliver every bit of performance your rig is capable of.

- 261 Commercial duty 1/4 wave, claw mounted roof top whip. Precision tunable to any discrete frequency 108 thru 470 MHz. Complete with 18' of coax and connector. 17-7 ph stainless steel whip.
- 260 Same as above. Furnished without coax.
- 262 Rugged, magnetic mount whip. 108 thru 470 MHz. Great for temporary or semi-permanent no-hole installation. Holds secure to 100 mph. Complete with coax and connector. Base matching coil for 52 ohm match. 17-7 ph stainless steel whip.
- 263 Special no-hole trunk lip mount. 3 db gain. 130 thru 174 MHz. 5/8 wave. Complete with 16' coax. Operates at DC ground. Base matching coil for 52 ohm match. 17-7 ph stainless steel whip.
- 264 High efficiency, vertically polarized omnidirectional roof top whip. 3 db gain. Perfect 52 ohm match provided by base matching coil with DC ground. Coax and connector furnished.
- 265 Special magnetic mount. 3 db gain. Performance equal to permanent mounts. Holds at 90 mph plus. 12' of coax and connector. Base matching coil for 52 ohm match. 17-7 ph stainless steel whip. DC ground.
- 269 Rugged, durable, continuously loaded flexible VHF antenna for portables and walkie talkies. Completely insulated with special vinyl coating. Bends at all angles without breaking or cracking finish. Cannot be accidentally shorted out. Furnished with 5/16-32 base. Fits Motorola HT; Johnson; RCA Personalphone; Federal Sign & Signal; and certain KAAR, Aerotron, Comco and Repco units.

2 meter mobile! with

**LINE** from **Hy-gain**

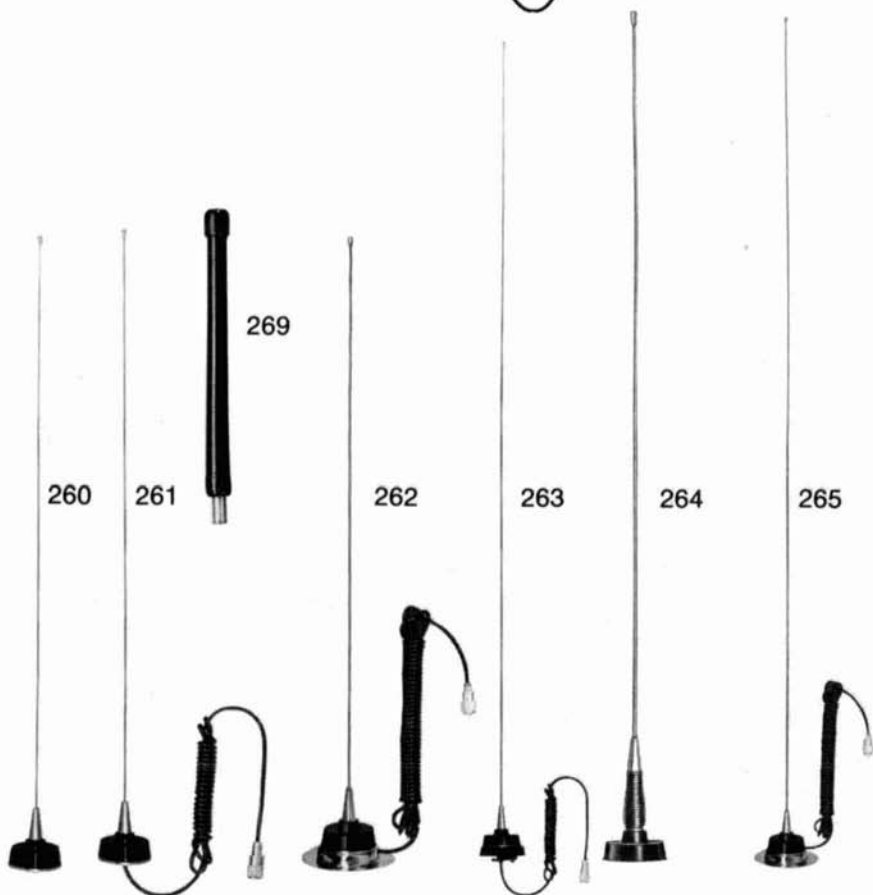

Top performance for 2 meter mobiles

**THE REPEATER LINE**

from

**HY-GAIN ELECTRONICS CORPORATION**

BOX 5407-WK / LINCOLN, NEBRASKA 68505

**WRITE FOR DETAILS**

**GIANT B-7971 NIXIES (2)** with 2 sockets and driver board containing hi voltage transistors. Complete plug-in board as removed from operational equipment. Schematics included. Unbelievable but true . . . just \$2.50 for the complete package. #72S-10 \$2.50

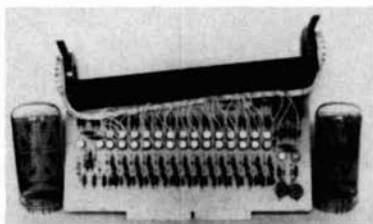

**APHANUMERIC** keyboard removed from unused IBM Selectric machines. Bargain price at only \$8.00



Please add postage for above.

**JOHN MESHNA JR. ELECTRONICS P. O. Box 62 E. Lynn, Mass. 01904**

**15¢ IC BONANZA**

Brand new DTL dual inline (DIP) package, factory marked ceramic type. The price is too good to be true. Fully guaranteed and with specs.

- 930 Dual 4 input NAND gate similar to 7420
- 931 Clocked flip flop similar to 74110
- 932 Dual 4 input Expand Buff similar to 7440
- 933 Dual 4 input expander similar to 7460
- 936 Hex Inverter similar to 7405
- 945 JK Flip Flop similar to 74110
- 946 Quad 2 input gate similar to 7400
- 962 Triple 3 input gate similar to 7410

15¢ each

Buy \$100 worth and deduct 10%  
24 hour delivery guaranteed

**PRACTICE DRIVING SAFETY & OPERATING EFFICIENCY WITH A PATENTED MAGNETIC SAFETY MIKE**



**\$29.95 NET AT YOUR DISTRIBUTOR**

or P. P. From Factory. Ohio Residents Add Sales Tax.

Plasticized stainless steel headgear and aluminum construction. Wt. under 3 oz. Three-way adjustable mike support. Immune to heat, shock and vibration. Built for rough usage. "A natural for Mobile & SSB"; -53 db to Hi-imp. Response 300 to 3,000 cps. w/matching unit installed inline. CM . . . . . Net 29.95  
CMS same as above with inline slide switch for transmitter control . . . . . Net 32.95  
With single attached earphone add \$10.00.

Write for literature.



**MOBILIERS**

BOX 715 - 722H MAIN, COSHOCTON, OHIO 43812

**WORLD QSL BUREAU**

THE ONLY QSL BUREAU to handle all of your QSLs to anywhere; next door, the next state, the next country, the whole world. Just bundle them up (please arrange alphabetically) and send them to us with payment of 5¢ each.

5200 Panama Ave., Richmond, CA USA 94804



**SUPER COUNTER — \$349**  
TO 160 MHz (as shown with scaler) 5 digits, w/display storage very compact, 4.5 lbs, AC/DC Sens 50mV, Stblty. 1 pt 10%/wk full wrnt. immediate delivery. Order yours now or SASE for more info. 206-747-8421.

**NHE COMMUNICATIONS**  
15112 S. E. 44TH  
BELLEVUE, WA. 98006

**OMEGA-T**

**ANTENNA NOISE BRIDGES**



Precision bridges with a broadband signal source permits you to measure both antenna resonant frequency and antenna impedance at the resonant frequency when used with your receiver.

- A must for the serious antenna enthusiast.
- Replace VSWR bridges or other antenna test equipment.
- Get optimum performance from all types of mobile and fixed antennas.

**MPQ INDUSTRIES** Model TE 7-01 1-100 MHz  
P. O. Box 217 \$29.95 ppd  
Hernando, MS. Model TE 7-02 1-300 MHz  
38632 \$39.95 ppd



# The thing the whole world yearns after!"



"...THE DRAKE RECEIVER...  
beautiful sound, beautiful feeling...  
it's the real thing that's hit the world!"

So says this ad clipped from a Japanese ham magazine:

**DAIMARU** 6階無線通信機コーナー

**世界のドレークが大丸に登場!**

あこがれの世界一級品  
モズレーアンテナ・CDEローターに加えて  
ドレークの無線機がやってきました。  
高感度・高精度でおなじみの世界の本格派がやってきました!  
業界一の大丸無線機コーナーだけの独占販売です。



Our distributors in Japan tell us...

Japanese radio amateurs save for months to be able to purchase Drake gear. We think you'll agree that is significant in a land which has become famous for its production of electronic equipment.

Known around the world for the finest in electronic equipment:

**R. L. DRAKE COMPANY**



**DRAKE**

540 Richard St., Miamisburg, Ohio 45342  
Phone: (513) 866-2421 • Telex: 288-017

# Advertisers check-off

... for literature, in a hurry —  
we'll rush your name to the companies  
whose names you "check-off"

## INDEX

—Allied	—Linear
—Amateur-Wholesale	—MFJ
—Andy	—MPQ
—Antenna King	—Martronics
—Arizona	—Matric
—BC	—Media Five
—Barry	—Meshna
—Budget	—Micon
—CNE	—Midland
—CTG Bitcil	—Military
—Caringella	—Mobiliers
—Circuit Specialists	—Mor-Gain
—Clegg	—NHE
—Command	—PM
—Communications	—Palomar
—Specialists	—Payne
—Comtec	—Poly Paks
—Cook's	—RP
—Curtis	—Racom
—Data	—Callbook
—Drake	—Raytheon
—Dycomm	—Regency
—Eimac	—Robot
—EL	—Sams
—ESP	—Savoy
—Fair	—Signal/One
—Frank	—Solid State
—Gateway	—Space
—Global	—Spectronics
—Goodheart	—Spectrum
—Gray	—Star-Tronics
—H & L	—Swan
—HAL	—Technical Products
—Ham Radio	—Ten-Tec
—Henry	—Top Band
—Hobby	—Topeka FM
—Hy-Gain	—Tri-Com
—International	—Tri-Ex
—Crystal	—Tropical Hamboree
—Jan	—Van's
—Janel	—Vanguard
—Jeff-Tronics	—Weinschenker
—K. E.	—Wheatlands
—KW	—Wolf
—L. A.	—World QSL
—Larsen	—Y & C

Limit 15 inquiries per request.

## January 1973

Please use before February 28, 1973

Tear off and mail to  
**HAM RADIO MAGAZINE — "check off"**  
Greenville, N. H. 03048

NAME.....

CALL.....

STREET.....

CITY.....

STATE..... ZIP.....

# Advertisers iNdex

ATV Research	80
Amateur-Wholesale Electronics	80, 82, 104
Andy Equipment, Inc.	86
Antenna King	56, 57
Arizona Semi-Conductor	104
BC Electronics	82
Barry	96, 97
Budget Electronics	76
CNE Magazine	82
CTG Bitcil	105
Caringella Electronics	61
Circuit Specialists Co.	98
Clegg Division of ISC	33
Command Productions	80
Communications Specialists	80
Comtec	97, 100
Cook's Communications Corporation	72
Curtis	82, 84
Data Engineering, Inc.	97
Drake, Co., R. L.	45, 109
Dycomm	104
Eimac, Div. of Varian Assoc.	Cov. IV
Emporium Sounds of Pompano	64
Fair Radio Sales	101
Frank Electronics	90
G & G Radio Supply Co.	102
Gateway Electronics	78
Global Import Company	82
Goodheart Co., Inc. R. E.	101
Gray Electronics	84
H & L Associates	76
HAL Communications Corp.	97
Ham Radio Magazine	74
Henry Radio Stores	Cov. III
Hobby Industry	76
Hy-Gain Electronics Corp.	92, 93, 106, 107
International Crystal Mfg. Co. Inc.	112
Jan Crystals	80
Janel Labs	78
Jeff-Tronics	82
K. E. Electronics	74
KW Electronics	103
L. A. Electronics Sales	111
Larsen Electronics, Inc.	71
Linear Systems, Inc.	49
MFJ Enterprises	72
MPQ	108
Martronics	90
Matric	78
Meshna, John, Jr.	108
Micon, Inc.	78
Midland Electronics Co.	79
Military Electronics	76
Mobiliers	108
Mor-Gain, Inc.	104
NHE Communications	72, 108
PM Electronics Inc.	103
Palomar Engineers	86
Payne Radio	95
Poly Paks	88, 89
RP Electronics	85
Racom Electronics, Inc.	74
Radio Amateur Callbook	94
Raytheon Company	13
Regency Electronics, Inc.	100
Robot Research	5
Sams, Howard W. and Co., Inc.	65
Savoy Electronics	Cov. II
Signal/One	81
Solid State Systems, Inc.	83
Space-Military Electronics	84
Spectronics, Inc.	91
Spectrum International	86
Star-Tronics	74
Swan Electronics	2
Ten-Tec, Inc.	39
Top Band Systems	1
Topeka FM Engineering	74
Tri-Com, Inc.	105
Tri-Ex Tower Corp.	75
Tropical Hamboree	90
Van's, W2DLT	84
Vanguard Labs	72
Weinschenker, M.	73
Wheatlands Electronics	76
Wolf, S.	84
World QSL Bureau	108
Y & C Electronics	100



# BONUS THE BEST ANTENNA PACKAGES YET!

**OPTIMUM PERFORMANCE  
GUARANTEED SAVINGS**



ALL NEW, engineered for optimum performance with TRI-EX's Certified\* Antenna Towers & HY-GAIN's TOP Performance Antennas. The utmost in craftsmanship and construction for your satisfaction. . . .

Local Bank Financing - 15% Down or Trade-In Down - Good Reconditioned Equipment. Nearly all makes and models. Our reconditioned equipment carries a 30 day warranty and may be traded back within 90 days for full credit toward the purchase of NEW equipment. Inquiries invited.

\* Certified Welders & Approved by L.A. City

W51 SHOWN

**LAE MW35 "STANDARD" Package**  
(Free Standing Crank-Up Tower  
9.5 Sq. Ft. - 50 MPH) (35 FT.)

CDR AR-22R Rotator\*

100 ft. RG-58/U Coax & Control Cable  
Substitute 50 ft. free standing, add \$100

Complete with one of the following

antennas:

HY-GAIN TH2MK3	\$275
HY-GAIN TH3JR	\$275
HY-GAIN DB10-15A	\$285
HY-GAIN HY QUAD	\$285
HY-GAIN TH3MK3	\$295

\*TR-44 rotor w/cable add: \$ 35

HAM-M rotor w/cable add: \$ 65

**LAE W51 "DELUXE" Package (51 Ft.)**  
(Free Standing, 9 Sq. Ft. - 50 MPH)

CDR TR-44 rotor\*

100 ft. RG58/U Coax & Control Cable  
Substitute 67 ft. free standing, add \$400

Complete with one of the following

antennas:

HY-GAIN DB 10-15A	\$590
HY-GAIN HY QUAD	\$599
HY-GAIN 204BA	\$625
HY-GAIN TH3MK3	\$625
HY-GAIN TH6DXX	\$645

Free stdg. base incld. NO/CHARGE

\*HAM-M rotor w/RG8/U add: \$ 45

**LAE LM354 "SUPER" Package (54Ft.)**  
(16 Sq. Ft. - 60 MPH)

CDR HAM-M Rotor

100 ft. RG8/U Coax & Control Cable  
Substitute 70 ft. free standing, add \$650

Complete with one of the following

antennas:

HY-GAIN TH3MK3	\$750
HY-GAIN 204BA	\$765
HY-GAIN TH6DXX	\$785

Freight PREPAID to your door in the  
Continental USA west of the Rockies.

For shipment east of the Rockies, add  
\$15.00. Substitutions may be made....

write for prices.

"WEST COAST'S FASTEST GROWING AMATEUR RADIO DISTRIBUTOR"

"WE SELL ONLY THE BEST"

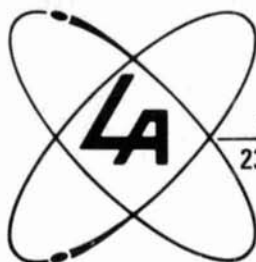

## Electronix Sales

23044 S. CRENSHAW BLVD., TORRANCE, CALIF. 90505

Phone: (213) 534-4456 or (213) 534-4402

HOME of LA AMATEUR RADIO SALES

# for the EXPERIMENTER!

**INTERNATIONAL EX CRYSTAL & EX KITS**  
 OSCILLATOR • RF MIXER • RF AMPLIFIER • POWER AMPLIFIER



### 1. MXX-1 TRANSISTOR RF MIXER

A single tuned circuit intended for signal conversion in the 3 to 170 MHz range. Harmonics of the OX oscillator are used for injection in the 60 to 170 MHz range. Lo Kit 3 to 20 MHz, Hi Kit 20 to 170 MHz (Specify when ordering) .....\$3.50



### 2. SAX-1 TRANSISTOR RF AMP

A small signal amplifier to drive MXX-1 mixer. Single tuned input and link output. Lo Kit 3 to 20 MHz, Hi Kit 20 to 170 MHz (Specify when ordering) .....\$3.50



### 3. PAX-1 TRANSISTOR RF POWER AMP

A single tuned output amplifier designed to follow the OX oscillator. Outputs up to 200 mw, depending on the frequency and voltage. Amplifier can be amplitude modulated. Frequency 3,000 to 30,000 KHz.....\$3.75



### 4. BAX-1 BROADBAND AMP

General purpose unit which may be used as a tuned or untuned amplifier in RF and audio applications 20 Hz to 150 MHz. Provides 6 to 30 db gain. Ideal for SWL. Experimenter or Amateur .....\$3.75



### 5. OX OSCILLATOR

Crystal controlled transistor type. Lo Kit 3,000 to 19,999 KHz, Hi Kit 20,000 to 60,000 KHz. (Specify when ordering).....\$2.95



### 6. TYPE EX CRYSTAL

Available from 3,000 to 60,000 KHz. Supplied only in HC 6/U holder. Calibration is  $\pm .02\%$  when operated in International OX circuit or its equivalent. (Specify frequency) .....\$3.95

## for the COMMERCIAL user...

### INTERNATIONAL PRECISION RADIO CRYSTALS

International Crystals are available from 70 KHz to 160 MHz in a wide variety of holders. Crystals for use in military equipment can be supplied to meet specifications MIL-C-3098E.

**CRYSTAL TYPES:** (GP) for "General Purpose" applications  
 (CS) for "Commercial Standard"  
 (HA) for "High Accuracy" close temperature tolerance requirements.



write for  
**CATALOG**



**INTERNATIONAL CRYSTAL MFG. CO., INC.**  
 10 NO. LEE • OKLA. CITY, OKLA. 73102

**ANNOUNCING...**

**A SUPERB NEW  
SOLID-STATE SSB TRANSCEIVER**



# KENWOOD'S TS-900

**NOW THE PROMISE OF THE TRANSISTOR HAS BEEN FULFILLED. HERE IS THE TRANSCEIVER YOU WILL WANT TO OWN AND CAN AFFORD. FOR YEARS AMATEURS HAVE WAITED FOR THE NEW GENERATION GENERAL PURPOSE SSB TRANSCEIVER. NOW THE WAIT IS OVER. WHATEVER TRANSCEIVER YOU OWN GET READY TO TRADE.**

**FEATURES:** Break-in CW with sidetone provided ★ Built-in 100 KHz and 25 KHz crystal oscillator ★ The receiver incremental tuning control can vary the receive frequency  $\pm 2$  KHz or more ★ RTTY — Built-in frequency shift circuit for FSK operation. The frequency shift is factory set at 850 Hz ★ Built-in noise blanker designed to reduce impulse type (ignition) noise ★ Built-in VOX circuit with adjustable VOX gain and delay ★ All major electronic circuits are built on modular (plug-in) circuit boards

**SPECIFICATIONS:** Frequency range: 80 meter band — 3.5 to 4.0 MHz; 40 meter band — 7.0 to 7.5 MHz; 20 meter band — 14.0 to 14.5 MHz; 15 meter band — 21.0 to 21.5 MHz; 10 meter band — 28.0 to 28.5 MHz; 28.5 to 29.0 MHz, 29.0 to 29.5 MHz, 29.5 to 30.0 MHz; WWV — 15.0 MHz (receive only) ★ MODE: SSB, CW, or FSK ★ POWER OUTPUT: 150 watts nominal into 50 ohms for FSK, 125 watts nominal into 50 ohms for CW, 50 watts nominal into 50 ohms for SSB

★ RF INPUT IMPEDANCE: 50 ohms ★ CARRIER SUPPRESSION: 40 dB during any 15 minute period after warmup ★ SIDE BAND SUPPRESSION: Unwanted sideband better than 40 dB down from output signal ★ HARMONIC RADIATION: Better than 40 dB down from output signal + noise/noise signal ★ RECEIVER SENSITIVITY: 0.5 microvolts for a 10 dB signal bandwidth (6 dB down), 4.4 KHz bandwidth (60 dB down), CW — 0.5 KHz bandwidth (6 dB down), 1.5 KHz bandwidth (60 dB down) (with optional CW filter installed) ★ TUBE & SEMICONDUCTOR COMPLEMENT: 3 tubes (6LQ6 x 2 and 6GK6), 3 IC's, 16 FET's, 57 transistors, 70 diodes ★ SIZE: 12.6" W x 5.5" H x 12.6" D

The TS-900, unquestionably the best transceiver of its kind ever offered.  
**PRICES:** TS-900 ... \$745.00, PS-900 (AC supply) ... \$110.00, DS-900 (DC supply) ... \$130.00, VFO (External VFO) ... \$195.00

Also, Kenwood's TS-511S five band SSB & CW transceiver ... a superb value at \$415.00. If you want separate units, Kenwood's R-599 solid state receiver at \$349.00 and the T-599 transmitter at \$395.00 are the best.

## Henry Radio

11240 W. Olympic Blvd., Los Angeles, Calif. 90064 213/477-6701  
931 N. Euclid, Anaheim, Calif. 92801 714/772-9200  
Butler, Missouri 64730 816/679-3127

AVAILABLE AT SELECT DEALERS THROUGHOUT THE U.S.

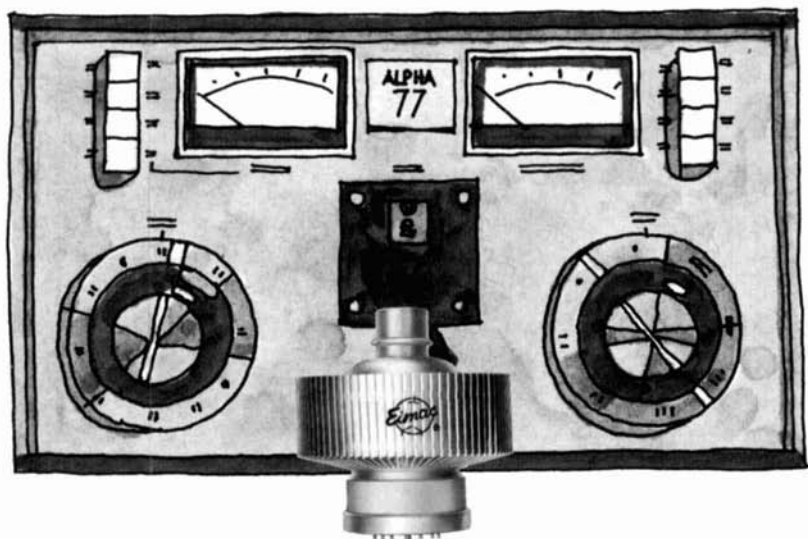

**The no-compromise  
Alpha 77  
is powered by  
the no-compromise  
EIMAC 8877.**

No corners were cut in designing the rugged Alpha 77 amplifier. Rated for continuous commercial service, it loafs along at the maximum legal amateur power limit.

And, no corners were cut in designing EIMAC's air-cooled 8877 ceramic/metal, high- $\mu$  triode, the Alpha 77 power tube. The 8877 is conservatively rated at 1500 watts plate dissipation up to 250 MHz and requires less than 65 watts PEP drive signal for the legal power input limit. This impressive power gain is achieved with 3rd order intermodulation distortion products —38 decibels below one tone of a two equal-tone drive signal.

This compact, rugged, high- $\mu$  power triode has a maximum plate voltage rating of 4000 and a maximum plate current rating of one ampere in commercial service. While the 8877 is primarily designed for superla-

tive linear amplifier service demanding low intermodulation distortion, its high efficiency also permits excellent operation as a class C power amplifier, oscillator, or as a plate modulated amplifier. The zero bias characteristic is useful for these services, as plate dissipation is held to a safe level if drive power fails, up to a plate potential of 3 kV.

The Alpha 77 is the ultimate power amplifier for the 70's. That's proven by the choice of the 8877, another example of EIMAC's ability to provide tomorrow's tubes today. For additional information on this tube or other products, contact EIMAC Division of Varian, 301 Industrial Way, San Carlos, California 94070. Phone (415) 592-1221. Or contact any of the more than 30 Varian/EIMAC Electron Tube and Device Group Sales Offices throughout the world.

