

FOR WEEK OF
February 26
to March 4

BROADCAST WEEKLY

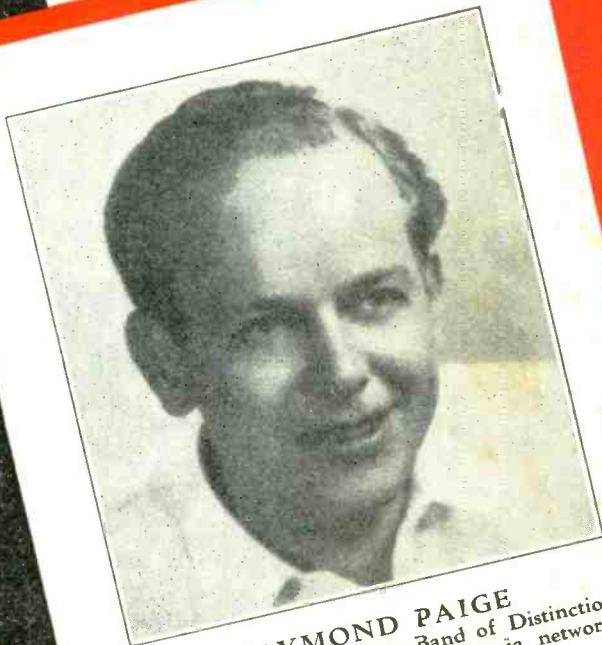

RAYMOND PAIGE
Director of the Marlboro Band of Distinction
heard over the Don Lee California network,
Tuesdays, Thursdays and Saturdays,
9 to 9:15 p. m.

THE LEADING RADIO GUIDE OF THE PACIFIC COAST





600,000 women bank with Bank of America

THIS bank has more women patrons than any other financial institution in the United States. √ √ There are many reasons—and not the least among them is that human touch of interested personal service which characterizes Bank of America's relations with its customers and the general public. √ √ Women are particular—they demand the very best in banking service. That is *why* 600,000 California women bank with Bank of America.

Open an account in this time-tested bank

BANK of AMERICA
NATIONAL TRUST & SAVINGS ASSOCIATION



BROADCAST WEEKLY

LOS ANGELES
R. J. Birch Co.
846 S. Broadway
Los Angeles

NEW YORK
Edwin F. Ripley
118 East 28th Street
New York City

The Leading Radio Guide of the Pacific Coast

Vol. XII, No. 9

A. J. URBAIN, *Editor and Publisher*
726 Pacific Building, San Francisco, Calif.

February 25, 1933

RADIO TO THE RESCUE

AN ANCIENT aphorism avers that "Where there's a will there's a Way." During periods of intense emotionalism or economic fear, people frequently overlook the simplest and most fundamental truths in their hysterical search for some newly devised cure-all or panacea. The world has produced no greater practical philosopher than the man who laid the foundation for radio more than a century ago by taking electrical energy out of the ether with a simple kite—*Benjamin Franklin*.

The trouble with the world today is not lack of money. The savings banks of America have over forty-five billions of dollars on deposit this very minute. Nor is lack of work the root of present difficulties. Potentially there is work a plenty for everyone, work that literally cries out to be done, a million plans and projects in the minds of men, that plead to be given form. Culpability for our entire dilemma may be charged directly to divergence from those simple basic principles of every-day living so tersely epitomized and eloquently exemplified by that same *Benjamin Franklin* who was radio's real pioneer.

Where there's a will there IS a "way." The simple practice of the golden rule; whole-souled dedication to duty; unselfish, Christian conduct; adherence to the homely human philosophy so vividly voiced in *Benjamin Franklin's "Poor Richard"* writings. These are what a

bewildered beleaguered and disillusioned world needs most of all. Only normal thinking and normal living can be the precursors of normal "times." And, with the exception of the holy Bible, the experience and libraries of the world reveal no individual or record that points the "way" more clearly than *Benjamin Franklin* and his "*Poor Richard*" teachings. A proven formula for human happiness and successful living, and radio—the means of proclaiming this formula to the universe: what a contribution to civilization for one man, and what a time to use it.

If industry can be energized by reviving confidence and courage and planting the urge to buy where there is money to buy with, then here, America, is your prosperity- tonic. Radio reaches the hearts, homes, and pocketbooks of the nation daily and simultaneously. These long winter evenings its audience is augmented by millions merely waiting the opportunity to express in actual patronage their gratitude for your gift to their home happiness and fireside fun. At hand here and now to every progressive manufacturer and selling organization is the most efficacious merchandising instrumentality mankind has ever devised—*radio broadcasting*. Goods can be moved. Sales can be made. Industry can be revived and rejuvenated. Try *radio*, Mr. Business Man, and see your favorite *broadcasting* station for complete details.

MARLBORO

BAND OF DISTINCTION

*f*eaturing Raymond Paige and
26-piece Orchestra, with Sam
Coslow, vocalist, and Bill Good-
win, commercial announcer † †

TUESDAY

THURSDAY

SATURDAY

DON LEE-COLUMBIA
NETWORK † 9 to 9:15 p.m.

Over these stations—

KFRC, KHJ, KGB, KDB,
KMJ, KFBK, KWG,
KERN

MARLBORO

*America's
finest
Cigarette*

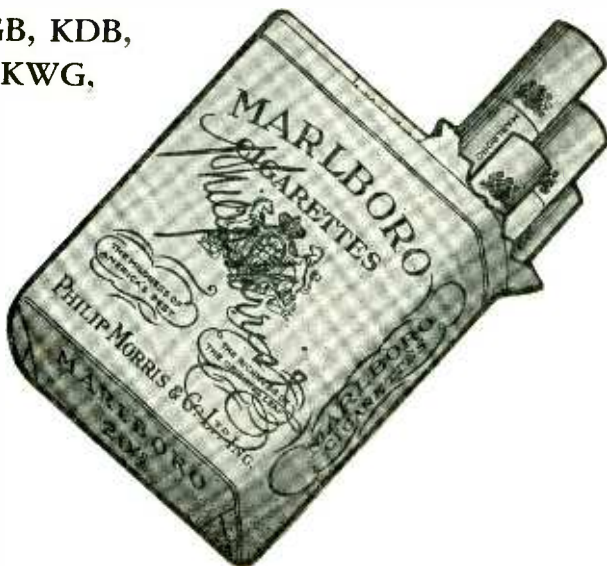

ETHER GLEANINGS

By J. CLARENCE MYERS

THE administering of a certain oath of office back in Washington, D. C., on Saturday, March 4, will occasion a globe girdling radio broadcast that to the knowledge of this scrivener has never been equaled. To the remotest spots of the earth the swift and penetrating voice of radio will carry the news that the United States has inaugurated a new leader to guide the destinies of our nation—President-elect Franklin D. Roosevelt.

Three coast to coast networks will completely blanket the United States with word pictures of the entire ceremonies and the happenings immediately before and after. Two NBC chains and the CBS wire-up will do the job.

A half dozen or more short-wave stations on both coasts will transmit the happenings, which future generations will study in their school textbooks in years to come, to all points of the globe.

In the West the NBC-KGO, NBC-KPO and CBS-KFRC networks will release the presidential inauguration broadcast. The exact time of the start of the broadcast has not been determined at this writing, but it is expected to commence several hours before noon Pacific time.

The networks will go to extremes to make this the most colorful of broadcasts. It is tentatively planned to have observers equipped with microphones in the dirigible Akron and in the Army's radio laboratory plane, in addition to a scattered battalion of radio reporters on terra firma around the capital grounds. Announcers will be stationed at every strategic point, assuring the listener a good slant on every phase of the inaugural.

For instance, the NBC promises its auditors that it will keep the dialing legion posted on what goes on from the time the President-elect leaves his hotel until he returns to the White House as President of the United States. Cars equipped with short-wave equipment, will follow Governor Roosevelt in the parade and two announcers equipped with "pack" transmitters, strapped on their backs, will mingle with the crowds on the streets and in the corridors of the capital. You are guaranteed a good earful of band music and the whoops and cheers of the throng that is expected for the nation's biggest show.

The broadcast will begin shortly before Governor Roosevelt leaves his hotel and proceeds to the White House to meet President Hoover.

I note that for some time NBC engineers

have been experimenting with the portable transmitters, both pack sets carried by the announcer and the heavier sets in automobiles. Recently a degree of perfection has been attained which justifies the use of this new equipment for such an important event as the inauguration. They will aid materially in giving a complete "coverage" of the Washington ceremonies.

* * *

Without a doubt the most important new "commercial" of the month in western radio-dom is the Marlboro Band of Distinction program, which slid into the airwaves at its launching over the Columbia-Don Lee California chain, Tuesday, February 21.

Its sponsor is the Philip Morris Company, manufacturers of the Marlboro and other cigarettes.

The program is being wafted out over the entire California chain from 9 to 9:15 p. m., thrice weekly—Tuesdays, Thursdays and Saturdays.

Raymond Paige, the network's ace western musical director, is batoning a twenty-six piece orchestra on these quarter hour affairs, aided and abetted by the singing of Sam Coslow. Bill Goodwin is taking care of the commercial announcements.

This marks the air debut for Marlboro in the West. The only other program sponsored by the company in the United States is now going over a Chicago station.

The CBS-Don Lee stations dealing out the Band of Distinction entertainments are: KHJ (point of origin), KFRC, KGB KDB, KMJ, KFBK, KWG, KERN

* * *

Because, according to the NBC, the San Francisco Musician's Union refused to cut its wage scale, and was not in a cooperative mood, eight musicians were given their walking papers this month at the big program factory.

If the Union had sanctioned the wage cut, Lew Frost, NBC program generalissimo told us, it would not have been necessary to have lopped off those men.

The NBC scale to the musicians is considerably higher now than it was several years ago. In fact, he explained, the music makers are getting more salary than they were during the "boom" days of 1928 and 1929. And that, he maintains, is all out of proportion to the present economic situation. The Union Execs. couldn't see it that way. And so the NBC released eight men and cut down the time of the rest on its staff. The NBC musicians average around \$90 a week at present.

Cecil and Sally become foolight troupers on Sunday, February 26, when they make their stage debut at the Fulton Theater in Oakland in the three-act comedy: "Cecil and Sally" written by the former, who is Johnny Patrick in everyday life.

Four years on the air and yet they are as nervous about this personal appearance business as a couple of kids at a school graduation.

In all that time on the air, Cecil and Sally have never made a personal appearance, in fact, they have always excluded every one from the broadcasting studio except those actually taking part in the performance.

Johnny Sirmyer, business manager for the famous radio pair is confident that they are going to "click" in more than a big way on the stage. He is extremely gratified at the tremendous advance seat sale. They will play the Fulton for one week and tentative plans call for a run in San Francisco. If the latter proves successful they will probably tour the coast. John G. Fee, veteran stage director and microphone star, is directing the show. Most of the principal characters from the radio skits will appear in the play, including: Cecil, Sally, Widow Mason, Uncle Thomas, Mamie, Aunt Bess, Mr. Gilliwater and Dr. Morgan.

* * *

The Remar Bread Company of Oakland steps into the radio picture hereabouts on March 1 when it inaugurates a series of weekly broadcasts over KFRC entitled: The Remar Jubilee. The program will be heard each Wednesday thereafter from 8:30 to 9:30 p. m. A sixteen piece orchestra under the direction of Walter Kelsey and a group of soloists and specialty artists will contribute the entertainment.

* * *

The recent \$50,000 fire at the Lido Cafe, San Francisco night club, caused considerable damage to KYA's pick-up equipment. Two microphones, the amplifier and other equipment at the remote control station was damaged.

* * *

Two of the latest NBC "commercials" to take off over the ether domains in this territory were "Manhattan Merry-go-Round" sponsored by the R. L. Watkins toothpaste company on February 19 over KPO and "Around the World Club," sponsored by the Hormel Company, food packers, on KGO, February 20. The former will be heard every Sunday and the latter four times a week—Mondays, Tuesdays, Wednesdays and Saturdays from 5:15 to 5:30 p. m.

* * *

Meredith Willson is now orchestra supervisor of the NBC Pacific Coast division.

It might just as well have been a thug's picnic as a John Law's entertainment, as far as Bill Wright and a group of other KFRC luminaries are concerned. In spite of the fact that they were entertaining several hundred coppers in San Jose recently, clothes snatchers got into their dressing rooms back stage and walked away with hats, topcoats, scarfs and what not, belonging to the troupers.

Those who suffered losses included Wright, Mac, Ronald Graham, Consuela Gonzales and Marjorie Lane Truesdale. The show was being given for the California Municipal and County Motorcycle Officers Association.

* * *

It's a good thing that radio receivers don't necessitate these tubes. The new transmitter being built for KPO at Belmont is to use a set of tubes which cost more than \$1,300 a piece!

* * *

The Gilmore Circus personnel is scheduled to appear at the Seattle automobile show on March 3.

* * *

Basil Wilson, baritone, is the latest addition to KYA's artist staff.

* * *

It's hard to change the habits of a show trouper when he is put before a microphone. There's that vivacious little musical whiz-bang, Eddie Peabody, for instance. Being an invited guest at his initial radio broadcast over the NBC, we particularly noticed that he carried out the stage idea as much as possible there in the radio studio. He was on a platform with his dozen or so stringed instruments flanked on both sides of him. He was in costume with those proverbial balloon trousers, a dash of make-up and a contagious smile. He not only played the best he knew how for his new patrons of the air, but he acted, gesticulated, danced about, perhaps unconsciously. But nevertheless, he acted. They all do, these ex-stage troupers, when they get before a mike. We've watched many of 'em.

Billy Page, the popular young NBC actor, who occupied a front seat during the inaugural broadcast, was one of the most interested in the studio. Later we overheard him propositioning the banjo wizard to teach him a few tricks on that instrument. And Peabody was ready and willing to start with his promising pupil right then and there.

* * *

Van and Don, the "two professors" who went to the NBC camp in Chicago after winding up their commercial program here are now in New York working for the same network folk. The Windy City studios ousted 'em after a month's time.

Philco's NEW RADIO DISCOVERY

Shown herewith is the world's finest, most beautiful speaker console, bringing to you the most gorgeous tone you ever heard, and remember, a single invisible flat tape is the only connection between this speaker console, and the superb Queen Anne control cabinet shown below.



The Amazing

LAZY-X

SIMPLY MARVELOUS REMOTE CONTROL

... at an amazingly

LOW PRICE

A Brand New RADIO IDEA

Now, lounge back in your easy chair and tune in everything on the air with simply the touch of your fingers. No more jumping up and across the room at the end of every 15-minute program. Relax completely. Perfect control without moving from your chair.

SPECIAL! Trade-in Allowance

By special arrangement with the Philco factory, we are able to make you a full Trade-in Allowance for your old radio on the purchase of this new Lazy-X model. This extra trade-in offer must end by Saturday next, so call at once.

FREE TRIAL

We want you to see the superb beauty of this radio in your home—its remarkable convenience—its rich tone—its distance range, power and selectivity, on an absolutely Free Trial.

Philco Radio & Television Corporation
SAN FRANCISCO, CALIF.
Dept. BW, 218 Fremont Street



— free COUPON

Gentlemen:

Please send me Free, complete illustrated descriptive literature on the Philo Lazy-X Model, together with the full particulars of your special Free Trial, Easy Payment and Full Trade-in offer. It is understood that this request places me under no obligation.

My name is

Address

IT'S AMBILECTRIC!

The only radio
that operates on any
current supply without
switches or changes

THE INTERNATIONAL
KADETTE
Radio



For
Home
Automobile
Hotel
Office
Camp
Farm
Boat
Airplane

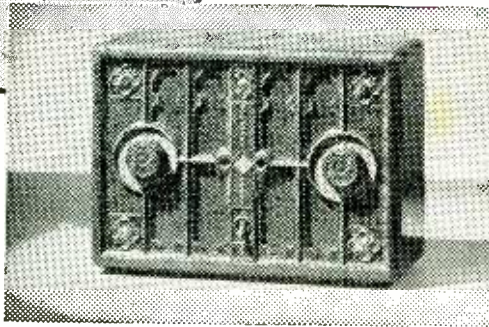

Kadette Auto
Kit for Car,
Boat or
Airplane
Installation
\$5.00

6-volt batteries, 32 volts, 110 or 220
volts, A.C. or D.C.—any cycle.

Here's the world's most useful radio: Perfection of the ambilectric feature makes this radio operate on any kind of lighting current or dry batteries.

Its volume, tone and clarity will amaze you. Weighs only 5½ pounds—carries like a camera. Cased in genuine bakelite. Requires no installation—just plug it in the light socket or connect to batteries.

SEE AND HEAR THIS SENSATIONAL
RADIO. COMPLETE WITH TUBES **\$25.00**

CHANSLOR & LYON STORES, INC.

California Distributors

740 Polk Street

San Francisco

LOS ANGELES - OAKLAND - SACRAMENTO - STOCKTON - FRESNO

"ONE MAN'S FAMILY"

CAST OF CHARACTERS

NBC-KGO
NETWORK

Wednesdays
8:30 P. M.



"HENRY BARBOUR"
J. Anthony Smythe



"PAUL"
Michael Raffetto



"FANNIE BARBOUR"
Minetta Ellen



"JACK"
Billy Page



"HAZEL"
Bernice Berwin



"CLIFFORD"
Barton Yarborough



"CLAUDIA"
Kathleen Wilson

The OPEN CIRCUIT

This department is open to all. Send in your letters. Anonymous letters will not be published. Give full name and address.

Too Much Medicine

BBROADCAST WEEKLY for the week of February 12-18 arrived this morning and I have finished reading your editorial.

Regarding the programs that we get here, I might say that I listen to very little outside of NBC programs and a few of the local programs over KHQ. When our local programs get too raw and conditions are favorable, I try outside stations but as a usual thing it is a NBC program.

I have noticed that during the last six or eight months, or possibly the last year, there has been a gradual improvement in the quality of the programs I have listened to. However, there is one thing I want to comment on. I think there is too much patent medicine stuff going over the air. I tune in occasionally over KNX and generally they are putting on an awful lot of patent medicine stuff. Possibly they are not taking any kind of advertising of that kind that newspapers are not taking, but there is a difference there. The patent medicine ads in the newspapers are not read generally and don't have the same carrying power an ad over the radio has and I am wondering if the continual broadcasting of emphatic statements regarding so-called cure-alls by way of radio is not a bad practice. Of course, I realize that broadcasting stations are having a difficult time to get enough business to keep going, at least some of them are. If this trend toward inadvisable advertising continues, it seems to me that it is going to necessitate some drastic regulations.

Referring to your editorial

of last week—the week of February 5 to 11, I heartily agree with that editorial and if it were possible to broadcast over a nation-wide hookup at least a part of the sessions of Congress I think it would result in taking some of the bunk out of the Congressional sessions.

BROADCAST WEEKLY is coming very regularly now. I get it either Thursday or Friday morning of each week.

W. P. R., Spokane, Wash.

A New Radio Club

DDURING the past two years, there have been numberless letters in the *Open Circuit* suggesting the formation of a fan club for radio artists of the West.

We would like at this time to extend a cordial invitation to radio fans everywhere to join our newly founded National Radio Club, which has been formed in the interests of artists and fans, particularly in the West.

*Sally Barrett, President NRC.
577 El Monte Ave., Los Altos,
California.*

More Pictures

II AM a regular reader of your BROADCAST WEEKLY. For several years it has been a regular comer to our home and I've always been as now, interested in the daily programs on the radio. I like to see the pictures of the different radio artists. I think that the BROADCAST WEEKLY without the photos of the different people who are regulars on the radio programs, would not be so popular. Like Amos 'n' Andy and Memory Lane, it's like part of our own family,

therefore may I ask that you show the pictures of the Goldbergs, which I haven't as yet seen in the weekly.

Thanking you in advance and hoping to see the pictures of Mollie and Jake and Sammie and Rosilie Goldberg. They are the best yet, showing how New Yorkers live. It makes me homesick sometime, when I hear Mollie calling down the dumbwaiter for someone.

Mrs. J. B., Berkeley, Calif.

Information, Please

ITHINK your magazine is fine and I enjoy it more and more every week. I wish you would devote a little more space to the artists of the independent stations.

There's a program on KTAB every afternoon at 2:30 called "The Radio Advisor" which certainly is fine. I do not see it mentioned in your listings. Could you please tell me who the announcer is who gives these talks. I think his voice is great. I would like to see a picture of him in BROADCAST WEEKLY. I get a big kick out of his, "Goodbye Ev—'ry—body!" He reminds me very much of an announcer whom I used to hear back East, announcing dance programs. Could it be the same one?

I hope you can answer these questions even though Gypsy is not with you any more. I miss her information page very much. Wishing you continued success, I am,

Barbara L., Richmond, Calif.

NOTE: Andy Potter is the gentleman who conducts the Radio Advisor program.

Approves Editorials

I WANT to tell you how I approve the several articles in the BROADCAST WEEKLY of late. Particularly "Keeping the air lanes clean." I have heard at different times things that to my mind savored of suggestive language unfit for young folks to hear, and knew of course, my "say so" would not be of any weight to stop it, so welcomed most heartily your articles on the subject and glad to see other subscribers felt as I did. While I'm writing I want to ask if it will be possible to group the different pictures of principles in "One Man's Family," Myrt and Marge, the Goldbergs, and would like those of Leah Ray, Peter De Rose, May Breen, "Sweethearts of the Air." There are others but cannot think of them now. I rather miss the small pictures. Large ones take so much space in my album. Would very much appreciate having the above mentioned pictures. I am proud of my radio album, as it contains pictures of ten years back from the pages of your very popular magazine. I have thought sometimes I could not afford it in these lean years, but when I think of being without it have always reconsidered and have renewed my subscription. The pictures and personal mention of my favorite artists means much to me. Wishing you continued success.

Mrs. F. A. M., Alameda, Cal.

More Contests

WEEK by week your editorials are better and better, they alone are worth the price of the magazine. If the readers aren't satisfied with what they get it certainly isn't your fault. After I read one of these fine editorials I feel as if I'm a part of the staff and if I'm not mistaken I think that is the way BROADCAST WEEKLY wants all

its readers to feel. Aside from the editorials there is also lots of interesting news about our favorite artists. I will be glad when Gypsy's page comes back again—then the magazine will be "all together" once more.

I couldn't miss Myrt and Marge, Gypsy's Personal Closeups, Merry-makers, Walter Winchell, Ben Bernie, Blue Monday Jamboree or Happy Go Lucky. And speaking of these last two, we like the new artists but they can't take the place of our old friends—we miss the HGL gang on the Jamboree. We miss all the gang that went down South because we don't hear them enough. Occasionally we hear Al and Norman but where, I wonder, where is our own sweet Hazel? Why—KHJ can't Hazel have a program of her own on the chain, even though it is only fifteen minutes? Surely you could let her Northern friends have that much of her sweet voice and personality.

In looking over some old issues of the BROADCAST I came across those that featured the Artist Contest, remember it readers?—who could forget the fun it brought? Wonder if we can have another one sometime or something similar? Surely there can be no harm in just asking. Leaving this thought with BROADCAST WEEKLY and at the same time sending my best wishes for the future, I am, sincerely,

Mildred E., Berkeley, Cal.

Mr. Air Man

YOU really want to know what your listeners like? What sort of programs to send over the mike? I can only tell you what pleases me. The rest must speak for themselves, you see.

First of all, give me music,
Music that reaches the soul.
The deep full tones of an
organ;

Let its melody over me roll.
Give me "The Bridge to
Dreamland,"
Built by Paul Carson's hand
It has first place in my heart,
Of all things in Radio Land.

Give me an organ in the
morning,
Upon one, say good night.
And when you sandwich them
in between,
It suits me alright.
Then, you may give me songs
Old songs and new.
Each of your sweet voiced
singers
Have an important place, 'tis
true.

I am glad for the jolly music
That orchestras broadcast
each day.
For the thrill that always
comes
When I hear a great band
play.
I enjoy the varied programs
Like trips to "The Happiness
Isle,"
And the clever "Talent Parade"
Which always brings a smile.

As a rule I don't care for
drama,
(I see it about me all day.)
But I hope that "One Man's
Family"
Is here to stay.
And won't you please "keep
the air ways clean"
Of cheap and questionable
chaff?
And give us folk like Jack
Pearl,
Who bring us a wholesome
laugh.

And now, Mr. Air man, I've
had my say.
If I told you all, I would
write all day.
Just read this over, and you
will see,
The sort of things that appeal
to me.
Thank you.
Iola McR., Chico, Calif.



QUESTIONS AND ANSWERS

By GYPSY

(See Page 17 for Answers)

1. Where was Barbara Jo Allen born?
2. What are Amos 'n' Andy's correct names?
3. How tall is Donald Cope?
4. Name two feminine trios who have sung together over a period of three or more years who are not related to one another.
5. From which university was Bernice Berwin graduated?
6. When did the first program of Personal Closeups go on the air?
7. Who was the first artist presented on this feature?
8. Where was Dr. Lawrence L. Cross born?
9. What is Bing Crosby's real name?
10. How old was Nelson Case when he held the position of chief announcer on a Southern California station?
11. Who is Baron von Munchausen?
12. Name five prominent radio personalities whose fathers were ministers of the gospel
13. What was Wilda Wilson Church's vocation before she entered the radio world?
14. To whom is Morton Downey married?
15. When did Ivan Dale Ditmars' Dutch ancestors come to America?
16. Is Minetta Ellen, the mother in "One Man's Family," a mother in real life?
17. What is Dick Ellers' favorite expression?
18. Who, among the feminine artists heard regularly on the air, changes the color of her hair most frequently?
19. Is it true that Joseph Henry Jackson has appeared before the microphone for nearly nine years and has never owned a radio set?
20. Are Myrt and Marge related?
21. Who plays "Cephus" in the "Seth Parker" feature?
22. Name five well-known radio personalities who were born in foreign countries.
23. What was the last stage play in which Olive West appeared before adopting radio?
24. Is John P. Medbury married?
25. Who portrays the part of Jimmy in the Myrt and Marge episodes?
26. Are Ken Niles and Wen Niles one and the same?



SILHOUETTES



THREE pretty girls — almost always dressed in blue—from one of radio's most engaging trios. Theresa Aezer, Marian Peck and Meredith Gregor, the NBC Bluettes, are just as charming in person as they sound when they blend their voices in popular harmonies over the air. Still in their twenties, they have had a full meed of experience, and their three-cornered comradeship is based on six years spent traveling and working together, all over the United States. They started their triangular career in Southern California and played the Keith and Loew circuits in forty-one states and Canada, crossing the continent twice in an automobile which was their joint property, and which carried, as well as the three songstresses, a specially built piano which they still use for rehearsals.

Individually, the girls are a fascinating study in contrasts. Starting at the "top" with Marian Peck, who sings high soprano in the trio, and who is blonde and willowy, you come next to Theresa Aezer, pretty auburn-haired, "Middle voice," and then to Meredith Gregor, dark-haired, blue-eyed contralto.

Meredith was born in Eureka, California, but grew up in Long Beach, where her family moved while she was still a baby. Her mother was a concert pianist, and taught her to play when she was just old enough to sit on the piano stool. By the time she was thirteen she had added the banjo, steel guitar and saxophone to her repertoire of instruments, and at fourteen she made her first appearance in public playing at soldiers' camps and Red Cross benefits during the world war. She played in vaudeville as a single until she met Marian Peck and Theresa Aezer in Southern California, and they formed a trio known as the Three Co-Eds until three years ago, when they became the Bluettes.

Horsebackriding and tennis are Meredith's favorite sports, and she and Mona Lowe, NBC contralto, play tennis together every morning. Meredith is the official chauffeur of the Bluettes trio, and does most of the driving when the three girls go on long trips together.

Theresa Aezer was born in San Francisco, and her early life was divided between the bay region and San Pedro, California. She was only sixteen when she had her first professional piano engagement, accompanying a soloist at a Los Angeles recital. Her ambition was to be a concert pianist but when she met Meredith and Marian the present trio was formed, and vaudeville claimed them almost immediately. Theresa was still in high school, and her fellow Bluettes like to recount how she had to stay in her hotel room and study, keeping up her school work by correspondence while they were on tour. She did it so well that she was able to return to San Pedro and be graduated with her class, in a summer interlude between theatrical engagements.

Theresa makes the vocal harmony arrangements for the trio, and plays piano accompaniments for their rehearsals. Long walks and cooking are her favorite diversions—she enjoys radio because she can have an apartment and prepare meals for herself and her friends. Collecting dog pictures is her hobby, and biography her favorite reading material.

Marian Peck, the blonde Bluette, was born in Los Angeles, and has studied music almost since babyhood. She was fifteen when she made her debut as a soloist in a recital given at Riverside, California. She appeared in various productions in Southern California while she was still a high school student, and was one of the few soloists who sang at a municipal production given there. She and Meredith Gregor became acquainted when they were billed on the same program at a local theater, and formed the nucleus of the present trio.

Football and reading are Marian's favorite diversions, to which she adds horseback riding and basking in the sun on the beach. Eddie Cantor is her favorite radio artist—"a good laugh is my biggest enjoyment" she says.

The Bluettes made their first microphone appearance at an eastern station but definitely "went radio" three years ago at KFI. Their first NBC work was done in the Who Cares program at station KPO

"LUCK AND A HORSE"

AND

"THE FLOWER OF FATE"

With SUZANNE CAUBAYE

Two Exciting American Weekly Features

ON THE AIR

"The Flower of Fate" tells how a lovely bride saves her elderly husband from the horrible penalties of his adventurous past. Taken from another thrilling chapter of "Secrets of the Surete," appearing in *The American Weekly*, with the Sunday, February 26, San Francisco *Examiner*—

Tune in Wednesday evening, February 22, and hear the dramatized version, with Suzanne Caubaye—over

KYA—6:30

KFRC—8:15



"Luck and a Horse," an exciting adventure tale of love and intrigue on the western plains, by Max Brand, starts in the same issue of *The American Weekly*, Sunday.

A thrilling radio play, giving the highlights of the opening chapters, will be brought to you Friday evening, February 24.

OVER THESE STATIONS

KPO	8:15	KQW	10:00
KYA	7:00	KFBK	7:00
KTAB	7:15	KMJ	7:00
KFRC	8:45	KWG	7:00
		KOH	7:00

You will want to enjoy these radio dramatizations. And, of course, you will want to read the features on which they are built—in *The American Weekly*, Sunday, February 26, with the San Francisco *Examiner*.

MICROPHONE GOSSIP



• • • When Raymond Paige, director of California Melodies heard over CBS, recently conducted the Los Angeles Philharmonic Orchestra the huge L. A. Auditorium was sold out for the first time in several seasons. He has just been re-engaged for another guest appearance in the near future.

• • • Antiques? Yes, that's my hobby—I am rather much of one myself when it comes to broadcasting—said Wilda Wilson Church, pioneer in the radio field when asked what her hobby was. My apartment on Pacific Avenue is filled with interesting antiques—one of which is a small rosewood melodian made in 1800. It is the melodian used in the Cleveland Baptist Church where John D. Rockefeller and his chums the Featherstone boys used to lead the congregational singing. I also have the baton on which they all cut their names with a penknife. Mrs. Church, always interested in "starting things," is soon to open a radio school in conjunction with Captain William Royle, another veteran in radio. Their studios will be in the American Broadcasting Company's spacious rooms at 149 Powell Street, where full equipment will be available for microphone practice and making records. They expect to discover and develop new talent and furnish finished programs for radio stations throughout the country.

• • • The most dramatic moment of Jimmy Wallington's life, according to the NBC announcer, came in the half light of early morning when the S. S. Relief with Wallington aboard met the two ships of the Byrd Antarctic expedition far at sea.

Admiral Byrd recognized Wallington's voice through a megaphone although he had never heard it except by short wave radio. Wallington, as an announcer of station WGY, Schenectady, had been in frequent communication with the Byrd expedition.

• • • Recent visitors at Fred Allen's Bath Club Revue were Fannie Ward, long-time Broadway favorite, and her husband, Jack Dean, the motion picture actor. . . . Jeannie Lang, pert young vocalist heard with Stoopnagle and Budd, is being featured in movie shorts. . . . Whispering Jack Smith, who won a reputation as a pianist many years ago, can't refrain from seating himself at the keyboard occasionally and playing his own accompaniment during his CBS programs with the Hummingbirds and Arnold Johnson's Orchestra. . . . Roy Atwell, the word-scrambler heard with Fred Allen, wrote "The Christmas Letter," a playlet which was seen on the vaudeville stage for years and was considered a vaudeville classic. . . . Jack Smart, CBS dialectician, was on the listening end of a "March of Time" broadcast the other night for the first time. . . . Illness caused him to mar his record of having played roles in every one of the CBS news dramatizations.

• • • The Oklahoma Cowboys continue to entertain KFWI listeners with their popular cowboy songs from 12 noon to 12:30 p. m. daily. Bill Kennedy heads the aggregation as master of ceremonies, and numbers among his flock: Pee-Wee, vocalist, specializing in yodeling, also adept at tap dancing; Silas, violin; Luke, guitar; Elmer, banjo; Bud, accordionist. Visi-

tors are permitted in the studio during the broadcast, and every day finds a happy group of fans assembled in the studio ready to enjoy the program.

• • • Two loud-voiced lovebirds in a cage unexpectedly competed with the Hummingbirds and Whispering Jack Smith the other night. The birds were brought to the studio by Smith and turned over to Arnold Johnson, CBS conductor, as a gift for Mrs. Johnson who is ill in Roosevelt Hospital. In the middle of a vocal selection during the rehearsal the two birds started chirping loudly—to the delight of Smith, but to the annoyance of studio engineers. They were banished from the studio for the actual broadcast of the program.

• • • Fred Waring and his Pennsylvanians made their debut on Columbia's Old Gold program the other evening on the thirtieth anniversary of the founding of the famous band. The Pennsylvanians were organized at Penn State College in 1920 by Brothers Fred and Tom Waring, and that demon drummer, Poley McClintock. At that time Fred Waring played the banjo and doubled on the ocarina. McClintock, owner of the most lugubrious voice in the world, had a high squeaky tenor as a boy and developed a sinister false basso in order to frighten his family. Poley was so successful that his voice has been a comic feature of Waring's Pennsylvanians ever since.

• • • Spectacular records of long distance reception have been made recently through the powerful new equipment of Columbia's station KSL at Salt Lake City. Verification

from Europe has now established KSL's listening area with a six thousand mile radius. Programs from KSL were clearly heard in Southwest Australia a few weeks ago. The latest record for reception was noted in a letter dated January 6, 1933, from James S. Donaldson of 12 Greenlaw Avenue, Paisley, Scotland, logging KSL's programs for the evening of January 5th. Donaldson, in his Scotland home at four in the morning, particularly enjoyed Nino Martini, tenor, and Howard Barlow's orchestra, broadcasting from New York at 11 p. m., or from KSL at 9 p. m., E.S.T.

• • • Rubinoff, presenting his masterful arrangements of modern and classical music on the program with Eddie Cantor Sunday evenings, conducts his orchestra with broad sweeps of the baton and emphatic gestures with the left hand. The broadcast is the fruit of many hours of rehearsal, in the course of which the players are grouped and re-grouped to give the best effect over the air. When Rubinoff is ready for his violin solos, which usually have an orchestral accompaniment, he turns the baton over to Menotti Salta, his capable assistant, and steps up to within two or three feet of the microphone, his favorite fiddle poised. Among the prominent conductors of radio, Rubinoff is virtually unique in never speaking through the microphone. He believes in having his music speak for him, and all of Eddie Cantor's "kid-ding" of his goes unanswered. They are the best of friends, however, and Rubinoff laughs as heartily as anyone when he becomes the butt of a jest by the comedian.

• • • Carl Haverlin, sales manager of KFI-KECA, has resigned his post to assume a position as executive with the advertising firm of Bowman, Deute & Cummings. "It is

with regret that I accept the resignation of Mr. Haverlin, who has been connected with us for nine years," said Mr. Kales, general manager of the Anthony stations. Haverlin started his radio career as an announcer, specializing in sports events as well as in symphony and opera broadcasts. When the scope and volume of broadcasting was increased, resulting in the acquisition of KECA, he confined his work to the sales management of the two stations.

• • • Vincent Sorey, conductor of the Sorey Ensemble, and Tito Guizar, CBS soloist, always drink maté instead of coffee. Sorey points out that maté and not coffee is Brazil's national drink. It's a piquant beverage derived from a bush similar to the tea plant, and it grows high up in the Brazilian Andes. Other maté enthusiasts in this country are President-elect Roosevelt, William Randolph Hearst, Henry Ford and Governor William (Alfalfa Bill) Murray, of Oklahoma.

• • • Annette Hanshaw, charming singer of blues songs and ballads heard over NBC networks on Captain Henry's Show Boat, is the proud possessor of one of the only two original Chippendale drop-leaf breakfast tables in the country. The other is in a museum.

• • • Cliff Hall, Jack Pearl's Thursday night Magic Carpet straight man, can pronounce every word in the English language.

• • • Louis Katzman has three of radio's most famous saxophonists, Andy Sanella, Arnold Brillhart and Laddy Ladd, in his CBS orchestra which is heard on Fred Allen's Club Revue. But none of the three plays a saxophone during the broadcasts. Katzman, who is of the anti-saxophone school of orchestra conductors, utilizes the ability of

the three famous musicians to play clarinets, flutes, oboes and piccolos.

• • • When Jerome Kern, composer of "Show Boat" and more than thirty hit shows in the past two decades, arrived in the studio the other night to take part in the dramatization of his own career for Columbia's new "Inside Story" series, almost every musician in the building rushed to peek through the doors at one of America's finest masters of melody. . . . Kern, wearing a floppy brown hat three sizes too big, and a voluminous rainbow-tinted paisley tie, looked like a be-spectacled gnome from the Black Forest, or an old fashioned German professor about to give a music lesson . . . with intense blue eyes, crisp silvery hair and a hawk-like face that's a bit severe in repose, Kern lounged about the studio during rehearsal, wincing like a true composer whenever the orchestra had to play a passage or modulation different from the way he had originally written it.

• • • Visitors to Columbia's New York studios during evening hours last month totaled more than 7,400.

• • • Olive West, N B C character actress, is a direct descendant of Priscilla Alden. On her mother's side of the family tree, the line of ancestry goes straight back to the Speak-for-yourself-John girl.

• • • Those Boswell sisters regret having an auto license, C-1, that is so easily spotted. Since they've had it they've been stopped a hundred times by traffic cops who want autographs or just to get a good look at the harmonizers.

• • • The Alabama Cotton singers, a colored group, will hold one of the main spots on KTAB, and it is said the Hillbillies are going to be busy in the future making personal appearances.

• • • After years and years of struggling along on their own resources, Amos 'n' Andy (Freeman Gosden and Charles Correll) have employed a secretary. Now the two NBC comics admit that it keeps them busy trying to find enough work to keep her busy.

• • • A recent guest at one of Leonard Hayton's Chesterfield programs over CBS was his youthful looking mother. Mrs. Hayton confessed that she used to think her son would be a great music critic. When Lennie was seven years old Mr. Hayton, Sr., held him perched on his shoulder one evening at a Central Park concert. A trumpet player made a slight slip. In the midst of a silent and attentive crowd young Leonard shrieked — "Flat, Mamma. That's flat. He played it flat,"—much to the consternation of the audience, to say nothing of the trumpet player.

• • • Maurice Gunsby, noted tenor, who has been away from the microphone for some time is now KTAB'ing it.

• • • Headwear seems to play an important role in the lives of certain radio performers. Bing Crosby wears a cap or a slouch hat during every broadcast, and the eminent Colonel Stoopnagle never faces the mike without Announcer Louis Dean's London topper on his head. On the other hand, Jacques Fray, of Fray and Braggiotti, and Joe Sargent, of Keller, Sargent and Ross, never wear hats at any time, in any weather, or under any circumstances.

• • • Coming to KROW via the NBC studios in Chicago and Denver Tommy Herbert, violinist, is now broadcasting regularly from the Oakland studios. Herbert specializes in classic compositions having studied under the celebrated violin teacher, Rudolph Ganz, at the Chicago Musical College.

• • • Ramona, singing-pianist with Paul Whiteman's Orchestra on NBC networks, has a secret ambition. She wants to roller skate. Ramona hasn't gone roller skating since she was a youngster out in Kansas City and she has challenged Peggy Healy, Irene Taylor and Jack Fulton, heard with Whiteman at the Hotel Biltmore to a skating contest in Central Park in New York.

• • • Frank Watanabe, the celebrated Japanese mimic, and the Honorable Archie, are being heard regularly at 7 p.m. each evening over KTAB. The program originates in KNX, Los Angeles, but is brought to San Francisco via the North American Broadcasting Company.

• • • Those Boswell sisters have autographed 212,000 pictures in four years on the air. . . . Anson Weeks is importing dance tunes from London, Paris and Vienna for variety. . . . Fans have sent 1500 old-time songs to Carson Robison, the hillbilly singer.

• • • John and Ned, N B C harmony duo, have been friends ever since their high school days in Council Bluffs, Iowa, and partners almost that long.

• • • The song, "Brother Can You Spare a Dime?" brings some unusual listener response. After Bing Crosby sang it over the air, he received a telegraph money order for ten cents with the message, "Well, brother, here it is." The same song netted Vaughn de Leath a letter advising, "I was so touched that I took an old friend into my apartment, fed and clothed him and started him off with a new lease on life."

• • • Glenhall Taylor, KTAB program manager, is tickling the keys once more producing the popular Taylor-made Tempes.

ANSWERS

To Questions on Page 12

1. New York City.
2. Freeman Fisher Gosden (Amos) and Charles J. Correll (Andy).
3. Six feet seven inches.
4. The Bluettes and the Coquettes.
5. University of California.
6. November 23, 1931.
7. Ted White.
8. Gastonburg, Alabama.
9. Harry Lillis Crosby.
10. Nineteen.
11. Jack Pearl, well-known stage comedian.
12. Paul Carson, Bert Horton, Howard I. Milholland, Byron Mills, George Eldridge.
13. Mrs. Church was an instructor of English and dramatic arts.
14. Barbara Bennett, sister of Constance and Joan of movie fame.
15. In 1637.
16. Yes, she has a married daughter.
17. "Shall we join the ladies?"
18. Elsbeth Frelleson.
19. Yes.
20. In real life "Myrt" is the mother of "Marge."
21. Bennett Kilpack, active for many years on the legitimate stage.
22. Jean Kantner, London, England; Agatha Turley, Belfast, Ireland; Tom Terriss, London, England; Don Thompson, Rangoon, Burma; Jessica Dragonette, Calcutta, India.
23. "Arabesque," in New York in 1926.
24. Yes.
25. Ray Appelby, a former University of California student.
26. No, but they are brothers.

BROADCASTING STATIONS OF U. S.

ALPHABETICALLY BY CALL LETTERS

Call Letters	Main Studio	Kc.	Power	Call Letters	Main Studio	Kc.	Power	Call Letters	Main Studio	Kc.	Power
KABC	San Antonio, Tex.	1420	100	KGEF	Los Angeles, Calif.	1300	1000	KOY	Phoenix, Ariz.	1390	500
KALE	Portland, Ore.	1320	500	KGEE	Yuma, Colo.	1200	100	KPCB	Seattle, Wash.	650	100
KARR	Little Rock, Ark.	890	250	KGEH	Long Beach, Calif.	1360	1000	KPJM	Prescott, Ariz.	1500	100
KASA	Elk City, Okla.	1210	100	KGEI	Fort Morgan, Colo.	1200	100	KPO	San Francisco, Calif.	680	5000
KBBP	Portland, Ore.	1420	100	KGEJ	Kalispell, Mont.	1310	100	KPOF	Denver, Colo.	880	500
KBTM	Paragould, Ark.	1200	100	KGEK	Shawnee, Okla.	1420	100	KPPC	Pasadena, Calif.	1210	50
KCMC	Texarkana, Ark.	1420	100	KGEF	Oklahoma City, Okla.	1370	100	KPQ	Wenatchee, Wash.	1500	50
KCRC	Enid, Okla.	1370	100	KGEI	Corpus Christi, Tex.	1500	100	KPRC	Houston, Tex.	920	1000
KCRJ	Jerome, Ariz.	1310	100	KGFJ	Los Angeles, Calif.	1200	100	KQV	Pittsburgh, Pa.	1380	500
KDB	Santa Barbara, Calif.	1500	100	KGFK	Moorhead, Minn.	1500	50	KQW	San Jose, Calif.	1010	500
KDFN	Casper, Wyo.	1440	500	KGFL	Sante Fe, N. M.	1370	100	KRE	Berkeley, Calif.	1370	100
KDKA	Pittsburgh, Pa.	980	50000	KGFV	Kearney, Neb.	1310	100	KREG	Santa Ana, Calif.	1500	100
KDLR	Devils Lake, N. Dak.	1210	100	KGFL	Pierre, S. Dak.	630	200	KRGV	Hartlingen, Tex.	1260	500
KDYL	Salt Lake City, Utah	1290	1000	KGGC	San Francisco, Calif.	1420	100	KRKD	Los Angeles, Calif.	1120	500
KECA	Los Angeles, Calif.	1430	1000	KGGF	Coffeyville, Kans.	1010	500	KRLD	Dallas, Tex.	1040	10000
KELW	Burbank, Calif.	780	500	KGGM	Albuquerque, N. M.	1230	250	KRMD	Shreveport, La.	1310	100
KERN	Bakersfield, Calif.	1200	100	KGHF	Pueblo, Colo.	1320	250	KROW	Oakland, Calif.	930	500
KEX	Portland, Ore.	1180	5000	KGHI	Little Rock, Ark.	1200	100	KRSC	Seattle, Wash.	1120	100
KFAB	Lincoln, Neb.	770	5000	KGHI	Billings, Mont.	950	1000	KSAC	Manhattan, Kans.	580	500
KFAC	Los Angeles, Calif.	1300	1000	KGIR	Butte, Mont.	1360	500	KSCJ	Sloux City, Iowa	1330	1000
KFBB	Great Falls, Mont.	1280	1000	KGIW	Trinidad, Colo.	1420	100	KSD	St. Louis, Mo.	550	500
KFBI	Abilene, Kans.	1050	5000	KGIX	Las Vegas, Nev.	1420	100	KSEI	Pocatello, Idaho	890	250
KFBK	Sacramento, Calif.	1310	100	KGIZ	Grant City, Mo.	1500	100	KSL	Salt Lake City, Utah	1130	5000
KFBL	Everett, Wash.	1370	50	KGKB	Tyler, Tex.	1500	100	KSO	Des Moines, Iowa	1370	100
KFDM	Beaumont, Tex.	560	500	KGKI	San Antonio, Tex.	1370	100	KSDO	Sloux Falls, S. Dak.	1110	2500
KFDY	Brookings, S. Dak.	550	1000	KGKO	Wichita Falls, Tex.	570	250	KSTP	St. Paul, Minn.	1460	10000
KFEL	Denver, Colo.	920	500	KGKX	Lewiston, Idaho	1420	100	KTAB	San Francisco, Calif.	560	1000
KFEQ	St. Joseph, Mo.	680	2500	KGKY	Scottsbluff, Neb.	1500	100	KTAR	Phoenix, Ariz.	620	500
KFGQ	Boone, Iowa	1310	100	KGMB	Honolulu, Hawaii	1320	250	KTAT	Fort Worth, Tex.	1240	1000
KFI	Wichita, Kans.	1300	1000	KGMP	Elk City, Okla.	1210	100	KTBS	Shreveport, La.	1450	1000
KFII	Los Angeles, Calif.	640	50000	KGNE	North Platte, Neb.	1430	500	KTFI	Twin Falls, Idaho	1240	500
KFIO	Spokane, Wash.	1120	100	KGNO	Dodge City, Kans.	1210	100	KTHS	Hot Springs National Park, Ark.	1040	10000
KFIZ	Fond du Lac, Wis.	1420	100	KGO	San Francisco, Calif.	790	7500	KTM	Los Angeles, Calif.	780	500
KFJB	Marshalltown, Iowa	1200	100	KGBS	Amarillo, Tex.	1410	1000	KTRI	Houston, Tex.	1120	500
KFJJ	Klamath Falls, Ore.	1210	100	KGU	Honolulu, Hawaii	750	2500	KTSA	San Antonio, Tex.	1290	1000
KFJM	Grand Forks, N. Dak.	1370	100	KGVV	Missoula, Mont.	1200	100	KTSM	El Paso, Tex.	1310	100
KFJR	Portland, Ore.	1300	500	KGW	Portland, Ore.	620	1000	KTV	Seattle, Wash.	1220	1000
KFJZ	Fort Worth, Tex.	1370	100	KGY	Olympia, Wash.	1210	100	KUJ	Yuma, Wash.	1370	100
KFKA	Greeley, Colo.	880	500	KHJ	Los Angeles, Calif.	900	1000	KUM	Yuma, Ariz.	1420	100
KFKU	Lawrence, Kans.	1220	500	KHQ	Spokane, Wash.	590	1000	KUOA	Fayetteville, Ark.	1390	1000
KFLV	Rockford, Ill.	1410	500	KICA	Clovis, N. Mex.	1370	100	KUSD	Vermillion, S. Dak.	890	500
KFLX	Galveston, Tex.	1370	100	KICK	Red Oak, Iowa	1420	100	KVI	Tacoma, Wash.	570	500
KFMX	Northfield, Minn.	1250	1000	KID	Idaho Falls, Idaho	1320	250	KVJ	Seattle, Wash.	1370	100
KFNF	Shenandoah, Iowa	890	500	KIDO	Boise, Idaho	1350	1000	KVOA	Tucson, Ariz.	1260	500
KFOR	Lincoln, Neb.	1210	100	KIDW	Lamar, Colo.	1420	100	KVOA	Tulsa, Okla.	1140	5000
KFOX	Long Beach, Calif.	1250	1000	KIEM	Eureka, Calif.	1210	100	KVOR	Col. Springs, Colo.	1270	1000
KFPL	Dublin, Tex.	1310	100	KIEV	Glendale, Calif.	850	100	KVOS	Bellingham, Wash.	1200	100
KFPM	Greenville, Tex.	1310	15	KIT	Yakima, Wash.	1310	100	KWCR	Cedar Rapids, Iowa	1420	100
KFPW	Fort Smith, Ark.	1210	100	KJBS	San Francisco, Calif.	1070	100	KWEA	Shreveport, La.	1210	100
KFPY	Spokane, Wash.	1340	1000	KJR	Seattle, Wash.	970	5000	KWG	Stockton, Calif.	1200	100
KFQD	Anchorage, Alaska	1230	250	KLCN	Blytheville, Ark.	1290	50	KWJ	Portland, Ore.	1060	500
KFRC	San Francisco, Calif.	610	1000	KLO	Ogden, Utah	1400	500	KWK	St. Louis, Mo.	1350	1000
KFRU	Columbia, Mo.	630	500	KLPM	Minot, N. Dak.	1240	250	KWKC	Kansas City, Mo.	1370	100
KFSD	San Diego, Calif.	600	500	KLRA	Little Rock, Ark.	1390	1000	KWLC	Decorah, Iowa	1270	100
KFSG	Los Angeles, Calif.	1120	500	KLS	Oakland, Calif.	1440	250	KWSC	Pullman, Wash.	1220	1000
KFUL	Galveston, Tex.	1290	500	KLX	Oakland, Calif.	880	500	KWWG	Brownsville, Tex.	1260	500
KFUO	Clayton, Mo.	550	500	KMZ	Denver, Colo.	560	1000	KXA	Seattle, Wash.	760	250
KFVD	Los Angeles, Calif.	1000	250	KMA	Shenandoah, Iowa	930	500	KXL	Portland, Ore.	1420	100
KFVS	Apae Girardeau, Mo.	1210	100	KMBC	San Antonio, Tex.	1370	100	KXO	El Centro, Calif.	1500	100
KFWB	Hollywood, Calif.	950	1000	KMBC	Kansas City, Mo.	950	1000	KXRO	Aberdeen, Wash.	1310	100
KFWF	St. Louis, Mo.	1200	100	KMED	Medford, Ore.	1310	100	KXYZ	Houston, Tex.	1440	250
KFWI	San Francisco, Calif.	930	500	KMJ	Fresno, Calif.	580	500	KYA	San Francisco, Calif.	1230	1000
KFXD	Nampa, Idaho	1200	100	KMLB	Monroe, La.	1200	100	KYW	KFKX—Chicago, Ill.	1020	10000
KFXF	Denver, Colo.	920	500	KMLJ	Clay Center, Neb.	740	1000	WAAB	Boston, Mass.	1410	500
KFXJ	Grand Junction, Colo.	1310	100	KMO	Tacoma, Wash.	1330	250	WAAP	Chicago, Ill.	920	500
KFXR	San Bernardino, Cal.	1210	100	KMPX	St. Louis, Mo.	1090	50000	WAAM	Newark, N. J.	1250	1000
KFYR	Oklahoma City, Okla.	1310	100	KMPC	Beverly Hills, Calif.	710	500	WAAT	Jersey City, N. J.	940	300
KFYU	Lubbock, Tex.	1310	100	KMTB	Los Angeles, Calif.	570	500	WAUW	Omaha, Neb.	660	500
KFYR	Bismarck, N. Dak.	550	1000	KMTW	Austin, Tex.	1500	100	WBQ	New York, N. Y.	860	50000
KGA	Spokane, Wash.	1470	5000	KNX	Los Angeles, Calif.	1050	25000	WABJ	Bangor, Me.	1200	100
KGAR	Tucson, Ariz.	1370	100	KOA	Denver, Colo.	830	12500	WABZ	New Orleans, La.	1200	100
KGB	San Diego, Calif.	1330	1000	KOAC	Corvallis, Ore.	550	1000	WACO	Waco, Tex.	1240	1000
KGBU	Ketchikan, Alaska	900	500	KOAB	Albuquerque, N. M.	1100	10000	WADC	Tallmadge, Ohio	1320	1000
KGBX	Springfield, Mo.	1310	100	KOCW	Chickasha, Okla.	1400	250	WAGM	Presque Isle, Me.	1420	100
KGBZ	York, Neb.	930	500	KOEN	Reno, Nevada	1380	500	WAU	Columbus, Ohio	640	500
KGCA	Decorah, Iowa	1270	100	KOIL	Council Bluffs, Iowa	1260	1000	WALR	Zanesville, Ohio	1210	100
KGCR	Watertown, S. Dak.	1210	100	KOIN	Portland, Ore.	940	1000	WAMC	Anniston, Ala.	1420	100
KGCU	Mandan, N. Dak.	1240	250	KOL	Seattle, Wash.	1270	1000	WAPI	Birmingham, Ala.	1140	5000
KGCX	Wolf Point, Mont.	1310	100	KOMA	Oklahoma City, Okla.	1480	5000	WASH	Grand Rapids, Mich.	1270	500
KGDA	Mitchell, S. Dak.	1370	100	KOMO	Seattle, Wash.	920	1000	WAWZ	Zarepath, N. J.	1350	250
KGDE	Fergus Falls, Minn.	1200	100	KONO	San Antonio, Tex.	1370	100				
KGDM	Stockton, Calif.	1100	250	KOOS	Marshfield, Ore.	1370	100				
KGDY	Huron, S. Dak.	1200	100	KOBE	Eugene, Ore.	1420	100				

BROADCASTING STATIONS OF UNITED STATES

ALPHABETICALLY BY CALL LETTERS

Call Letters	Main Studio	Kc.	Power	Call Letters	Main Studio	Kc.	Power	Call Letters	Main Studio	Kc.	Power
WAZL	Hazleton, Pa.	1420	100	WENR	-WBCN—Chicago, Ill.	870	50000	WISN	Milwaukee, Wis.	1120	250
WBAA	West Lafayette, Ind.	1400	500	WERE	Erie, Pa.	1420	100	WJAC	Johnstown, Pa.	1310	100
WBAK	Harrisburg, Pa.	1430	500	WESG	Itasca, N. Y.	1270	1000	WJAR	Norfolk, Nebr.	1060	1000
WBAL	Baltimore, Md.	1060	10000	WEVD	New York, N. Y.	1300	500	WJAX	Providence, R. I.	890	500
WBAP	Fort Worth, Tex.	800	10000	WEWV	St. Louis, Mo.	760	1000	WJAS	Pittsburgh, Pa.	1290	1000
WRAX	Wilkes-Barre, Pa.	1210	100	WEXL	Royal Oak, Mich.	1310	50	WJBC	Jacksonville, Fla.	900	1000
WBBC	Brooklyn, N. Y.	1400	500	WFAM	Dallas, Tex.	800	50000	WJBY	Cleveland, Ohio	610	500
WBBL	Richmond, Va.	1210	100	WFAB	New York, N. Y.	1300	1000	WJCB	La Salle, Ill.	1200	100
WBRM	WJBT—Chicago, Ill.	770	25000	WFAM	South Bend, Ind.	1200	100	WJCI	Red Bank, N. J.	1210	100
WBBR	Brooklyn, N. Y.	1300	1000	WFAN	Philadelphia, Pa.	610	500	WJDK	Detroit, Mich.	1370	50
WBBZ	Ponca City, Okla.	1200	100	WFAS	White Plains, N. Y.	1210	100	WJDL	Decatur, Ill.	1200	100
WBCM	Bay City, Mich.	1410	500	WFBC	Philadelphia, Pa.	610	500	WJEO	New Orleans, La.	1240	100
WBEN	Buffalo, N. Y.	900	1000	WFBR	Knoxville, Tenn.	1200	50	WJEW	New Orleans, La.	1200	100
WBEO	Marquette, Mich.	1310	100	WFBG	Cincinnati, Ohio	1200	100	WJFY	Gadsden, Ala.	1210	100
WBHS	Huntsville, Ala.	1200	100	WFBH	Syracuse, N. Y.	1360	1000	WJGS	Jackson, Miss.	1270	1000
WBIG	Greensboro, N. C.	1440	500	WFBM	Indianapolis, Ind.	1230	1000	WJHJ	Hagerstown, Md.	1210	100
WBMS	Hackensack, N. J.	1450	250	WFBT	Baltimore, Md.	1270	500	WJHQ	Williamsport, Pa.	1370	100
WBNX	New York, N. Y.	1350	250	WFDJ	Flint, Mich.	1310	100	WJID	Mooseshart, Ill.	1130	2000
WBOW	Terre Haute, Ind.	1310	100	WFIV	Rome, Ga.	1500	100	WJKS	Gary, Ind.	1360	1000
WBRC	Birmingham, Ala.	930	500	WFMA	Manchester, N. H.	1430	500	WJMS	Ironwood, Mich.	1420	100
WBRE	Wilkes-Barre, Pa.	1310	100	WFL	Philadelphia, Pa.	560	500	WJR	Detroit, Mich.	750	10000
WBSO	Needham, Mass.	920	500	WFLW	Hopkinsville, Ky.	940	1000	WJSV	Mt. Vernon Highway, Va.	1460	10000
WBT	Charlotte, N. C.	1080	25000	WFLA	WSUN—Clearwater, Fla.	620	250	WJTV	Oglethorpe Univ., Ga.	1370	100
WBTM	Danville, Va.	1370	100	WFO	Brooklyn, N. Y.	1400	500	WJW	Akron, Ohio	1210	100
WBZ	Boston, Mass.	990	25000	WFOA	Lancaster, Pa.	1310	100	WJZ	New York, N. Y.	760	30000
WBZA	Boston, Mass.	990	1000	WGB	Cleveland, Ohio	1450	500	WKAA	San Juan, Porto Rico	1240	1000
WCAC	Storrs, Conn.	600	250	WGBB	Freeport, N. Y.	1210	100	WKAR	East Lansing, Mich.	1040	1000
WCAD	Canton, N. Y.	1220	500	WGBF	Evansville, Ind.	630	500	WKAV	Laconia, N. H.	1310	100
WCAG	Pittsburgh, Pa.	1220	1000	WGBI	Scranston, Pa.	880	250	WKBB	East Dubuque, Ill.	1500	100
WCAH	Columbus, Ohio	1430	500	WGBL	Mississippi City, Miss.	590	1000	WKBC	Birmingham, Ala.	1310	100
WCAJ	Lincoln, Neb.	590	500	WGFP	Newark, N. J.	1250	250	WKBF	Indianapolis, Ind.	1400	500
WCAK	Northfield, Minn.	1250	1000	WGES	Chicago, Ill.	1360	500	WKBI	La Crosse, Wis.	1380	1000
WCAW	Camden, N. J.	1280	500	WGI	Newport News, Va.	1310	100	WKBI	Cicero, Ill.	1420	100
WCAO	Baltimore, Md.	600	250	WGL	Fort Wayne, Ind.	1370	100	WKBN	Youngstown, Ohio	570	500
WCAP	Asbury Park, N. J.	1280	500	WGLC	Glen Falls, N. Y.	1370	50	WKBS	Galesburg, Ill.	1310	100
WCAT	Rapid City, S. Dak.	1200	100	WGLB	WLII—Chicago, Ill.	720	25000	WKBV	Connersville, Ind.	1500	100
WCAU	Philadelphia, Pa.	1170	50000	WGN	Chester Tnsp., N. Y.	1210	50	WKBW	Buffalo, N. Y.	1480	5000
WCAZ	Burlington, Vt.	1200	100	WGR	Buffalo, N. Y.	550	1000	WKBY	Ludington, Mich.	1500	100
WCAX	Carthage, Ill.	1070	50	WGST	Atlanta, Ga.	890	250	WKCF	Greenville, Miss.	1210	100
WCBA	Allentown, Pa.	1440	250	WGY	Schenectady, N. Y.	790	50000	WKCI	Lancaster, Pa.	1200	100
WCBD	Zion, Ill.	1080	5000	WHA	Madison, Wis.	940	1000	WKCC	Cincinnati, Ohio	550	500
WCBM	Baltimore, Md.	1370	100	WHAD	Milwaukee, Wis.	1120	250	WKCD	Oklahoma City, Okla.	900	1000
WCBT	Springfield, Ill.	1210	100	WHAM	Rochester, N. Y.	1150	5000	WKCO	Kalamazoo, Mich.	590	1000
WCCO	Minneapolis, Minn.	810	50000	WHAS	Louisville, Ky.	820	25000	WLAC	Nashville, Tenn.	1470	5000
WCDA	New York, N. Y.	1350	250	WHAT	Philadelphia, Pa.	1310	100	WLAP	Louisville, Ky.	1200	100
WCFL	Chicago, Ill.	970	5000	WHAZ	Troy, N. Y.	1300	500	WLB	WGMS—Minneapolis, Minn.	1250	1000
WCGU	Brooklyn, N. Y.	1400	500	WHB	Kansas City, Mo.	860	500	WLB	Muncie, Ind.	1310	50
WCKY	Covington, Ky.	1490	5000	WHBC	Canton, Ohio	1200	100	WLB	Stevens City, Kans.	1420	100
WCLO	Janesville, Wis.	1200	100	WHBD	Mt. Orab, Ohio	1370	100	WLB	Stevens Point, Wis.	900	2000
WCLS	Joliet, Ill.	1310	100	WHBF	Rock Island, Ill.	1210	100	WLBW	Erie, Pa.	1260	500
WCMA	Culver, Ind.	1400	500	WHBI	Sheboygan, Wis.	1410	500	WLBZ	Bangor, Me.	1210	50
WCOA	Pensacola, Fla.	1340	500	WHBO	Memphis, Tenn.	1370	100	WLCT	Itasca, N. Y.	1210	50
WCOC	Meridian, Miss.	880	500	WHBU	Anderson, Ind.	1210	100	WLFX	Lexington, Mass.	1370	100
WCOD	Harrisburg, Pa.	1200	100	WHBY	Green Bay, Wis.	1200	100	WLFD	Philadelphia, Pa.	560	500
WCRC	Chicago, Ill.	1210	100	WHDF	Calumet, Mich.	1370	100	WLOE	Boston, Mass.	1500	100
WCSC	Charleston, S. C.	1360	500	WHDI	Boston, Mass.	830	1000	WLS	Chicago, Ill.	870	50000
WCSH	Portland, Me.	940	2500	WHDL	Tupper Lake, N. Y.	1420	250	WLTH	Brooklyn, N. Y.	1400	500
WCST	Tampa, Fla.	1220	1000	WHDR	Portsmouth, N. H.	740	250	WLVA	Lynchburg, Va.	1370	100
WCVA	Kansas City, Mo.	610	1000	WHDS	WABQ—Rochester, N. Y.	1440	500	WLW	Cincinnati, Ohio	700	50000
WDAG	Amarillo, Tex.	1410	1000	WHDF	Kosciusko, Miss.	1500	100	WLWL	New York, N. Y.	1100	50000
WDAS	El Paso, Tex.	1310	100	WHET	Troy, Ala.	1210	100	WMAL	Washington, D. C.	630	250
WDAS	Philadelphia, Pa.	1370	100	WHFC	Cicero, Ill.	1420	100	WMAQ	Chicago, Ill.	670	5000
WDAY	Fargo, N. Dak.	940	1000	WHIS	Bluefield, W. Va.	1410	250	WMAZ	Springfield, Mass.	1420	100
WDBJ	Roanoke, Va.	930	250	WHK	Cleveland, Ohio	1390	1000	WMAZ	Macon, Ga.	1180	500
WDBO	Orlando, Fla.	1120	250	WHN	New York, N. Y.	1010	250	WMBA	Newport, R. I.	1500	500
WDBL	Wilmington, Del.	1120	250	WHO	Des Moines, Iowa	1000	5000	WMBC	Detroit, Mich.	1420	100
WDEW	Waterbury, Vt.	550	500	WHOM	Jersey City, N. J.	1450	250	WMBD	Peoria, Ill.	1440	500
WDGY	Minneapolis, Minn.	1180	1000	WHOP	Harrisburg, Pa.	1430	500	WMBG	Richmond, Va.	1210	100
WDDO	Chattanooga, Tenn.	1280	1000	WHOS	Ottumwa, Iowa	1310	100	WMBH	Joplin, Missouri	1420	100
WDRB	Hartford, Conn.	1330	500	WHSA	Madison, Wis.	1280	500	WMBI	Chicago, Ill.	1080	5000
WDSU	New Orleans, La.	1250	1000	WHSC	Glenside, Pa.	930	25	WMBQ	Auburn, N. Y.	1310	100
WDZ	Tuscaloosa, Ill.	1070	100	WHSD	Jackson, Mich.	1370	100	WMBR	Brooklyn, N. Y.	1500	100
WEAF	New York, N. Y.	660	50000	WHSE	Chicago, Ill.	560	1000	WMBR	Tampa, Fla.	1370	100
WEAN	Providence, R. I.	780	250	WHST	Poynette, Wis.	1210	100	WMC	Memphis, Tenn.	780	500
WEAO	Columbus, Ohio	570	750	WHTE	Utica, N. Y.	1200	100	WMCA	New York, N. Y.	570	500
WEBC	Superior, Wis.	1290	1000	WHTR	Bridgeport, Conn.	600	250	WMHL	Brooklyn, N. Y.	1500	100
WEBC	Harrisburg, Ill.	1210	100	WHUL	St. Louis, Mo.	1200	100	WMIN	Fairmont, W. Va.	890	250
WEBC	Buffalo, N. Y.	1310	100	WHUR	Urbana, Ill.	890	250	WMPC	Lapeer, Mich.	1500	100
WEDC	Chicago, Ill.	1210	100	WHVM	Wilmington, Del.	1420	100	WMR	Jamaica, N. Y.	1210	100
WEI	Boston, Mass.	590	1000	WHWS	New York, N. Y.	1180	500	WMSG	New York, N. Y.	1350	250
WEU	Reading, Pa.	830	1000	WHY	WOD—WMBF—Miami, Fla.	1300	1000	WMT	Waterloo, Iowa	600	500
WEHC	Emory, Va.	1350	500	WHY	Philadelphia, Pa.	610	500	WNAW	WBR—Boston, Mass.	1230	1000
WEHS	Cicero, Ill.	1420	100	WHY	Columbia, S. C.	1010	500	WNAD	Norman, Okla.	1010	500
WELL	Battle Creek, Mich.	1420	50								
WENC	Americus, Ga.	1420	100								

BROADCASTING STATIONS OF UNITED STATES

ALPHABETICALLY BY CALL LETTERS

Call Letters	Main Studio	Kc.	Power	Call Letters	Main Studio	Kc.	Power	Call Letters	Main Studio	Kc.	Power
WNAX	Yankton, S. Dak.	570	1000	WPG	Atlantic City, N. J.	1100	5000	WSPA	Montgomery, Ala.	1410	500
WNBF	Binghamton, N. Y.	1500	100	WPHR	Petersburg, Va.	1200	100	WSIX	Springfield, Tenn.	1210	100
WNBH	New Bedford, Mass.	1310	100	WPRO-WPAW	Providence, R. I.	1210	100	WSJS	Winston-Salem, N. C.	1310	100
WNBO	Silver Haven, Pa.	1200	100	WPTF	Raleigh, N. C.	680	1000	WSM	Nashville, Tenn.	650	50000
WNBR-WGBC	Memphis, Tenn.	1430	500	WQAM	Miami, Fla.	560	1000	WSMB	New Orleans, La.	1320	500
WNBW	Carbondale, Pa.	1200	100	WQAN	Scranton, Pa.	880	250	WSMK	Dayton, Ohio	1380	200
WNBX	Springfield, Vt.	1260	250	WQAO-WPAP	New York, N. Y.	1010	250	WSOC	Gastonia, N. C.	1210	100
WNBZ	Saranac Lake, N. Y.	1290	50	WQCB	Vicksburg, Miss.	1360	500	WSPA	Spartanburg, S. C.	1420	100
WNJ	Newark, N. J.	1450	250	WQDM	St. Albans, Vt.	1370	100	WSPD	Toledo, Ohio	1340	1000
WNOX	Knoxville, Tenn.	560	1000	WQDX	Thomasville, Ga.	1210	100	WSUT	Iowa City, Ia.	880	500
WNYC	New York, N. Y.	570	500	WRAC	Williamsport, Pa.	1370	100	WSVS	Buffalo, N. Y.	1370	50
WOAI	San Antonio, Tex.	1190	50000	WRAM	Wilmington, N. C.	1370	100	WSYR	Rutland, Vt.	1500	100
WOAX	Trenton, N. J.	1280	500	WRAW	Reading, Pa.	1310	100	WSYR-WMAC	Syracuse, N. Y.	570	250
WOBU	Charleston, W. Va.	580	250	WRAX	Philadelphia, Pa.	1020	250	WTAG	Quincy, Ill.	1440	500
WOC	Davenport, Ia.	1000	5000	WRBL	Columbus, Ga.	1200	100	WTAG	Worcester, Mass.	580	250
WOCL	Jamestown, N. Y.	1210	50	WRBX	Roanoke, Va.	1410	250	WTAM	Cleveland, O.	1070	5000
WODA	Paterson, N. J.	1250	1000	WRCA	Washington, D. C.	950	500	WTAQ	Eau Claire, Wis.	1330	1000
WODX	Mobile, Ala.	1410	500	WRDO	Augusta, Me.	1370	100	WTAR-WPOR	Norfolk, Va.	780	500
WOI	Ames, Ia.	640	5000	WRDW	Augusta, Ga.	1500	100	WTAW	College Station, Tex.	1120	500
WOKO	Albany, N. Y.	1440	500	WREC-WOAN	Memphis, Tenn.	600	500	WTAX	Springfield, Ill.	1210	100
WOL	Washington, D. C.	1310	100	WREN	Lawrence, Kans.	1220	1000	WTBO	Cumberland, Md.	1420	100
WOMT	Manitowoc, Wis.	1210	100	WRHM	Minneapolis, Minn.	1250	1000	WTEL	Philadelphia, Pa.	1310	100
WOOD	Grand Rapids, Mich.	1270	500	WRJN	Racine, Wis.	1370	100	WTFI	Athens, Ga.	1450	500
WOPI	Bristol, Tenn.	1500	100	WRNY	New York, N. Y.	1010	250	WTIC	Hartford, Conn.	1060	50000
WOQ	Kansas City, Mo.	1300	1000	WROL	Knoxville, Tenn.	1310	100	WTJS	Jackson, Tenn.	1310	100
WOR	Newark, N. J.	710	5000	WRR	Dallas, Tex.	1280	500	WTMJ	Milwaukee, Wis.	620	1000
WORC-WEPS	Worcester, Mass.	1200	100	WRUF	Gainesville, Florida	830	5000	WTOC	Savannah, Ga.	1260	500
WORK	York, Pa.	1000	1000	WRVA	Richmond, Va.	1110	5000	WTSC	Elkhart, Ind.	1310	50
WOS	Jefferson, City, Mo.	630	500	WROL	Cincinnati, Ohio	1330	500	WTSL	Laurel, Miss.	1310	100
WOV	New York, N. Y.	1130	1000	WSAJ	Grove City, Pa.	1310	100	WWAE	Hammond, Ind.	1200	100
WOW	Omaha, Nebr.	590	1000	WSAR	Allentown, Pa.	1440	250	WWJ	Detroit, Mich.	920	1000
WOWO	Fort Wayne, Ind.	1160	10000	WSAR	Fall River, Mass.	1450	250	WWL	New Orleans, La.	850	10000
WPAD	Paducah, Ky.	1420	100	WSAZ	Huntington, W. Va.	580	250	WWNC	Asheville, N. C.	570	1000
WPCC	Chicago, Ill.	560	500	WSB	Atlanta, Ga.	740	5000	WWRL	Woodside, N. Y.	1500	100
WPCH	New York, N. Y.	810	500	WSBC	Chicago, Ill.	1210	100	WWSW	Pittsburgh, Pa.	1500	250
WPEN	Philadelphia, Pa.	1500	100	WSBA	South Bend, Ind.	1230	500	WWVA	Wheeling, W. Va.	1160	5000
WPF	Hattiesburg, Miss.	1370	100	WSEN	Columbus, Ohio	1210	100	WXYZ	Detroit, Mich.	1240	1000

HOTEL PLAZA

POST STREET at STOCKTON
SAN FRANCISCO

CENTRALLY located in the heart of business and amusement activities . . . facing beautiful Union Square . . . your stay in San Francisco will be more enjoyable at the Hotel Plaza.

Here a spirit of real hospitality awaits you . . . the best of service . . . rooms in which you will feel at home . . . comfortable beds that invite restful sleep . . . and food to tempt your appetite served in the dining room at popular prices.

*Private dining rooms for group luncheons
and conventions*

RATES NOW BEGIN AT—

\$2 SINGLE WITH BATH
\$3 DOUBLE WITH BATH



SUBSCRIBE NOW

BBROADCAST WEEKLY costs you \$5.20 a year if you buy it each week. If you subscribe, it costs you only \$3.00 a year, and you are always assured of getting your copy, an actual saving of \$2.20. If you prefer to subscribe for a shorter time you may. Here's the complete list. Take the one that suits you best.

- | | |
|---|---------------|
| 1. <i>Broadcast Weekly</i> each week
for 16 weeks..... | \$1.00 |
| 2. <i>Broadcast Weekly</i> each week
for 26 weeks..... | \$1.50 |
| 3. <i>Broadcast Weekly</i> each week
for 52 weeks..... | \$3.00 |

MAIL THIS COUPON NOW

BROADCAST WEEKLY,
Pacific Building, San Francisco, California.

Gentlemen: I enclose herewith.....dollars, for which send me
Broadcast Weekly for.....weeks.

Name.....

Address.....

City..... State.....

New Renewal Extension



ALL MOTORISTS STAND BY!

 Calling all cars. Calling all cars. Associated Oil Company has declared war on spots. Proceed at once to an Associated Station or Garage, get a can of Associated Dry Cleaner and keep it in the pocket of your car. Then when a spot appears on your clothes, put Associated Dry Cleaner on the spot. Keep a can of Associated Dry Cleaner handy in the pocket of your car. That is all.



ASSOCIATED OIL COMPANY

Maker of "FLYING A" Gasoline, Cylol Motor Oils and Greases, Associated Dry Cleaner, Burnbrite Kerosene and Associated Stoddard Cleaning Solvent.

SHORT WAVE BROADCASTING STATIONS OF THE WORLD

BY METERS AND KILOCYCLES

Mtrs.	K. C.	Call	Location	Mtrs.	K. C.	Call	Location	Mtrs.	K. C.	Call	Location
5.0	59964	PK4PA	Palembang, E. I.	30.0	10013	CM2LA	Havana, Cuba	44.0	6800	V08Z	St. Johns, N. F. D.
5.8	51724	RW61	Moscow, U.S.S.R.	30.0	10000	Belgrade, Yu.-Slav.	44.4	6725	VBY	Georgetown, B. Gul.
14.0	21540	WXKK	Pittsburgh, Pa.	30.4	9868	EAQ	Aranjuez, Spain	45.0	6665	XFD	Mexico, Mexico
14.0	21500	W6XAL	Westminster, Cal.	30.5	9835	Poznon, Poland	45.0	6670	HKM	Bogota, Colombia
14.0	21460	W1XAL	Boston, Mass.	30.6	9810	LSB	Buenos Aires, Arg.	45.0	6665	TIAX	Rome, Italy
14.9	20040	DHO	Nauen, Germany	31.2	9615	VQ7LO	Nairobi, Africa	45.0	6665	F8KR	Algiers, Algeria
15.2	19735	EAQ	Madrid, Spain	31.3	9580	KZMM	Manila, P. I.	45.0	6660	PK3CH	Surabaya, E. I.
15.9	18860	PYQ	Bandoeng, Java	31.3	9580	VK2ME	Sydney, Australia	46.7	6425	W3XL	Newark, N. J.
16.4	18350	YUQ	Caracas, Ven.	31.3	9580	W3XAU	Coytesville, N. I.	46.7	6420	RW62	Minsk, U. S. S. R.
16.7	17780	W8XK	Pittsburg, Pa.	31.3	9580	PCJ	Hilversum, Holl.	47.0	6370	HC1DR	Quito, Ecuador
16.7	17780	W9XAA	Chicago, Ill.	31.3	9580	VE9DN	Montreal, Que.	47.8	6270	HKB	Bogota, Col.
16.8	17775	PHI	Hulzen, Holland	31.3	9570	W1KAZ	Springfield, Mass.	48.6	6170	HKB	Tegucigalpa, Hon.
17.0	17640	PHI	Malabar, E. I.	31.3	9570	W8XK	Pittsburgh, Pa.	48.7	6160	HKA	Barranquilla, Col.
18.4	16390	VK2ME	Sydney, Aus.	31.4	9560	T1BC	San Jose, C. R.	48.8	6148	VE9CL	Middleburgh, Man.
19.6	15340	W2XAD	Schnectady, N. Y.	31.4	9560	Berlin, Germany	48.8	6148	VE9CS	Vancouver, B. C.
19.6	15300	Copenhagen, Den.	31.5	9530	W2XAF	Schnectady, N. Y.	48.9	6140	W8XK	Pittsburgh, Pa.
19.6	15280	W2XE	New York, N. Y.	31.6	9500	HSP2	Bankok, Siam	48.9	6130	VE9BA	Montreal, Que.
19.7	15260	W1XAL	Boston, Mass.	31.6	9500	Copenhagen, Den.	49.0	6125	FL	Paris, France
19.7	15250	W6XAL	Westminster, Cal.	31.6	9500	VK3ME	Melbourne, Aus.	49.0	6120	W2XE	New York, N. Y.
19.7	15235	FYA	Paris, France	31.9	9410	PLE	Bandoeng, Java	49.0	6120	F31CD	Chi Hoa, China
19.7	15230	DJB	Zeesen, Germany	32.0	9375	XDA	Mexico, Mexico	49.1	6115	VUB	Bombay, India
19.7	15210	W8XK	Pittsburgh, Pa.	32.0	9375	F8GC	Paris, France	49.1	6110	VE9CG	Calgary, Alberta
19.8	15190	VE9BA	Montreal, Que.	32.0	9370	TGGA	Guatemala, Guat.	49.2	6100	W3XAL	Boundbrook, N. J.
19.8	15112	HVJ	Vatican City, It.	32.0	9370	VK3LO	Melbourne, Aus.	49.2	6095	ZTJ	Johannesburg, S. Afr.
19.8	15110	HBT	Berne, Switz.	32.0	9360	CM2MK	Havana, Cuba	49.2	6095	VE9GW	Toronto, Ontario
20.4	14850	HBC	Berne, Switz.	32.1	9335	CGA	Drum'ville, Ont.	49.3	6090	VE9BJ	St. John, N. E.
20.5	14630	XDA	Mexico, Mexico	32.3	9300	PTT	Rabat, Mexico	49.3	6080	W9XAA	Chicago, Ill.
20.8	14420	VPD	Sura, F. I.	32.3	9230	VK2BL	Sydney, Australia	49.3	6080	W6XAL	Westminster, Cal.
20.9	14320	G2NW	Sonning, Eng.	32.3	9125	HAT	Sz'vegerrar, Hun.	49.4	6070	U0R2	Vienna, Austria
21.0	14300	TGW	Guatemala, Guat.	32.8	9110	SUS	Cairo, Egypt	49.5	6065	SBG	Motala, Sweden
22.7	13200	TGX	Guatemala, Guat.	33.0	9091	XFD	Mexico, Mexico	49.5	6060	W8XAL	Cincinnati, Ohio
23.4	12830	PTT	Rabat, Morocco	33.2	9030	CFH	Halifax, N. S.	49.5	6060	W3XAU	Newark, N. J.
24.2	12400	Gothenburg, Swed.	34.0	8820	VK3UZ	Melbourne, Aus.	49.5	6060	YV2BC	Caracas, Ven.
25.0	12010	FZG	Saigon, China	34.5	8692	HKF	Bogota, Colombia	49.6	6050	HKD	Barranquilla, Col.
25.0	12000	HKK	Cal, Colombia	36.4	8240	Gothenburg, Swed.	49.7	6040	W1XAL	Boston, Mass.
25.0	12000	PK6KZ	Makassar, E. I.	37.5	7995	JHBB	Hirasio, Japan	49.7	6040	PK3AN	Surabaya, E. I.
25.2	11900	FYA	Paris, France	38.0	7890	PK3AG	Semarang, E. I.	49.8	6030	VE9CA	Calgary, Alta.
25.2	11880	W8XK	Pittsburgh, Pa.	39.0	7680	HC2FG	Riomambo, Ecuador	49.8	6020	W9XAF	Chicago, Ill.
25.2	11895	VE9DN	Montreal, Que.	39.7	7615	HKF	Bogota, Colombia	50.0	6005	VE9DR	Montreal, Que.
25.3	11870	VUC	Calcutta, India	39.8	7540	HKN	Medellin, Colombia	50.0	6005	HRB	Tegucigalpa, Hon.
25.3	11850	W6XN	Oakland, Calif.	40.1	7515	X2GA	Nuevo Laredo, Mex.	50.0	6000	PK2AF	Djakartakarta, Siam
25.3	11840	W2XE	New York, N. Y.	40.2	7465	YR	Lyons, France	50.0	6000	ZL3ZC	Christchurch, N. Z.
25.4	11830	W9XAA	Chicago, Ill.	41.0	7317	F8GC	Paris, France	50.0	6000	EJ325	Barcelona, Spain
25.4	11810	I2RO	Rome, Italy	41.0	7300	TGW	Guatemala, Guat.	50.0	6000	QA7LO	Nairobi, Africa
25.4	11810	VE9GW	Toronto, Ont.	41.0	7300	CM5KY	Mantazos, Cuba	50.3	5965	HVJ	Vatican City, Italy
25.4	11810	U0R2	Vienna, Austria	41.0	7300	HSP2	Bankok, Siam	50.5	5940	HKD	Barranquilla, Col.
25.4	11800	W6XAL	Boston, Mass.	41.0	7300	HKS	Cal, Colombia	51.0	5880	AIN	Casablanca, Mor.
25.4	11800	W9XF	Chicago, Ill.	41.0	7300	CM6DW	Cienfuegos, Cuba	51.1	5870	W6XAF	Sacramento, Calif.
25.5	11780	VE9JR	Winnipeg, Man.	41.3	7270	HKJ	Cal, Colombia	51.2	5855	XDA	Mexico, Mexico
25.5	11765	XDA	Mexico, Mexico	41.3	7260	VS1AB	Singapore, Malaya	51.4	5835	HKD	Barranquilla, Col.
25.5	11760	SAS	Karlsborg, Swed.	41.5	7220	HKU	Bogota, Colombia	52.5	5710	HC1B	Quito, Ecuador
25.5	11750	G5SW	Chelmsford, Eng.	41.6	7210	EAR58	Teneriffe, Can. Is.	54.0	5550	Tananarive, Mad.
25.6	11710	HKN	Medellin, Col.	41.8	7185	CM2MK	Havana, Cuba	58.0	5170	OK1MPI	Prague, Cz-Slov.
25.6	11700	YV4BV	Valencia, Ven.	41.8	7185	HKB	Tunja, Colombia	58.0	5165	HKR	Cal, Colombia
25.7	11540	XAM	Yucatan, Yuc.	42.0	7145	HKF	Bogota, Colombia	60.0	5000	XCFE	Shanghai, China
25.8	11308	FYA	Paris, France	42.0	7145	HKT	Manizales, Col.	61.0	4262	F8GC	Paris, France
25.8	11305	VE9BA	Montreal, Que.	42.5	7055	VS3AB	Johore Baru, Mal.	62.8	4775	ZL2XX	Wellington, N. Z.
27.0	11111	XFD	Mexico, Mexico	42.7	7025	EAR125	Madrid, Spain	0.2	4272	RW54	Kharbarovsk, USSR.
27.3	10990	ZLW	Wellington, N. Z.	42.8	7005	F8KR	Constantine, Tun.	77.5	4000	PK2AA	Batavia, E. I.
28.0	10710	F8MC	Casablanca, Mor.	42.9	6995	CT1AA	Lisbon, Portugal	80.0	3750	I2R0	Rome, Italy
28.0	10710	CT2B0	Lisbon, Portugal	43.0	6975	EAR100	Lisbon, Spain	87.0	3446	Halphong, China
28.0	10708	TGGA	Guatemala, Guat.	43.1	6970	XFA	Mexico, Mexico	99.0	3030	SBG	Motala, Sweden
28.5	10520	VK2FC	Sydney, Australia	43.6	6875	F8MC	Casablanca, Mor.	105.0	2850	VE9AF	Montreal, Que.
28.9	10380	LSX	Buenos Aires, Arg.	43.6	6875	PTT	Rabat, Mor.	112.1	2735	W6XAF	Sacramento, Cal.
29.3	10240	T14NR	Heredia, C. B.	44.0	6820	XDA	Mexico, Mexico	126.7	2370	W4XA	Miami, Fla.
29.5	10167	HS2PJ	Bankok, Siam								

MEXICAN STATIONS

Call	Kilo	Power	City	Call	Kilo	Power	City	Call	Kilo	Power	City
XEA	1000	100	Guadalajara, Jal.	XEK	990	100	Mexico, D. F.	XETG	1000	100	Torreón, Coah.
XEB	1030	1000	Mexico, D. F.	XEM	1300	250	Mexico, D. F.	XETH	1000	100	Puebla, Pue.
XED	985	10000	Reynosa, Tams.	XEN	711	1000	Mexico, D. F.	XETR	610	1000	Mexico, D. F.
XEF	735	75000	Villa Acuna, Coah.	XEO	940	5000	Mexico, D. F.	XEU	1000	100	Vera Cruz, Ver.
XEFA	1250	250	Mexico, D. F.	XEP	1400	200	N. Laredo, Tams.	XEV	1000	100	Puebla, Pue.
XKFD	1020	300	Tijuana, B. C.	XEQ	750	5000	Ciudad Juarez, Ch.	XEW	910	5000	Mexico, D. F.
XEFE	1000	100	N. Laredo, Tams.	XER	735	75000	Villa Acuna, Coah.	XEX	1210	500	Mexico, D. F.
XEFI	1000	100	Chihuahua, Chih.	XES	890	500	Tampico, Tams.	XEY	1000	105	Merida, Yuc.
XEFJ	1000	100	Monterrey, N. L.	XET	690	500	Monterrey, N. L.	XEZ	780	500	Mexico, D. F.
XEFZ	1500	100	Coyocacan, D. F.	XETA	1140	500	Mexico, D. F.	XFC	805	350	Aguaascalientes, Agta.
XEG	1080	100	Mexico, D. F.	XETB	1380	125	Torreón, Coah.	HFG	638	3000	Mexico, D. F.
XEH	1132	1000	Monterrey, N. L.	XETC	1000	100	Jalapa, Ver.	XFI	818	1000	Mexico, D. F.
XEI	1000	100	Morelia, Mich.	XETF	630	500	Vera Cruz, Ver.	XFX	860	500	Mexico, D. F.
XEJ	1000	100	Ciudad, Juarez, Ch.								

Sunday, Feb. 26 at 7:15 p. m.



GYPSY

WILL INTERVIEW

Aileen Fealy and Phyllida Ashley

NBC PIANO DUO

in another "Personal Close-up" Program

Listen in over NBC-KPO Network



Aileen Fealy

**KPO San Francisco
KGA Spokane
KJR Seattle
KFSD San Diego**



Phyllida Ashley

STARS OF THE RADIO



Baron Keyes, KNX



Eileen Piggott, NBC



Fred Lane, KFRC



Eleanor Barnard, KFRC



Harry Bechtel, KYA



Henry M. Hyde, NBC



Pearl King Tanner, NBC

HOLD EVERYTHING!



DON'T buy any refrigerator until you have seen this amazing new GRUNOW that experts agree contains the most important new improvements since the discovery of electric refrigeration. There are 34 of these new GRUNOW features, every one of which multiplies the *value* and *service* and *economy* you get. Some dealer in your vicinity will soon have GRUNOWS on display. When you see them, you'll be glad you waited.

The NEW *Grunow*

Super-safe ELECTRIC REFRIGERATOR



H. R. CURTISS CO., *Distributors*
895 O'Farrell Street San Francisco

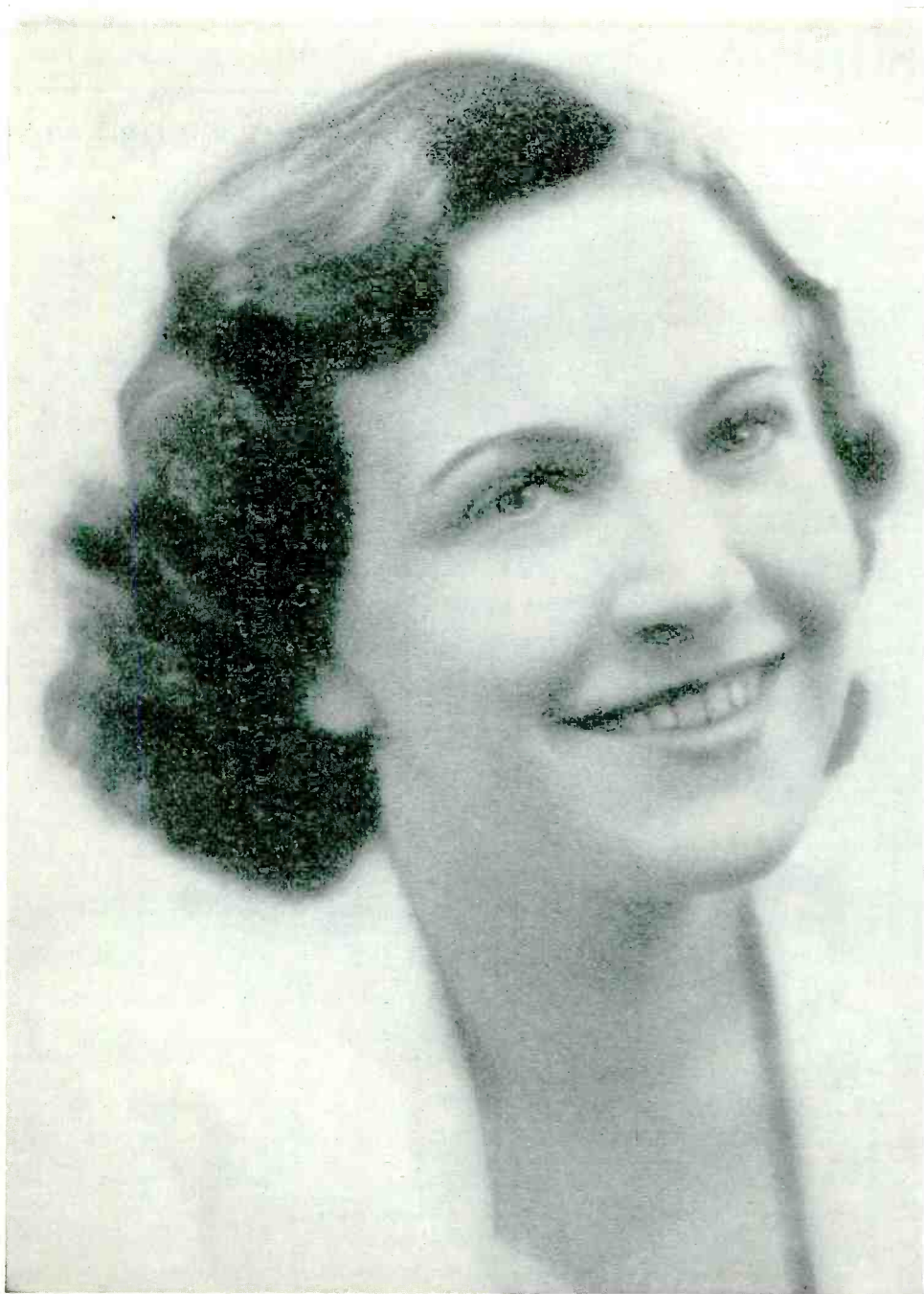

MONA LOWE: She was born Winnie Parker up in Windsor, Ontario, on the twenty-third of July, twenty-three years ago. When she was eleven, the family migrated to Southern California. Winnie grew up in Glendale, attended U. S. C., wrote the campus extravaganza during her junior year, and left college to play in Fox pictures for a year. Her radio start was made in a harmony team with Loyce Whiteman. Mona, or Winnie, whichever you prefer, is 5 feet 3 inches tall, weighs 120 pounds, has greenish-gray eyes and coal-black hair. Single.

SUNDAY Programs

February 26, 1933

491.5 Meters **KFRC** Prospect 0100
610 Kcys. 1000 Watts
Don Lee, Inc., San Francisco, Calif.
8 A.M.—CBS Programs to 9:30
9:30—Home Sweet Home Concert
10:30—CBS Programs to 11:15
11:15—Poet's Gold
11:30—Marshall Grant, Organist
11:45—Fred Lane's Book Review
12 noon—New York Philharmonic
Symphony Orchestra
2—Prof. Lindsley
2:15—Rabbi Magnin, world topics
2:30—The Islanders
2:45—Chicago Knights
3—CBS programs to 4:45
4:45—Up to Par with Parkelp
5—John Henry, Black River Giant
5:15—Andre Kostelanetz Presents
5:45—John Henry
6—Fred Allen's Revue
6:30—"Melody Hour," directed by
Walter Kelsey
6:45—Morton Downey
7—Parisian Nights
7:15—Ernest Hutcheson, pianist
7:30—The Foreign Legion
8—The Gauchos
8:15—Angelo Patri
8:30—Isham Jones Orchestra
9—Union Oil Merrymakers
10—Ted Fio-Rito Orchestra
11 to 12 mid.—Midnight Moods

243.8 Meters **KYA** Prospect 3456
1230 Kcys. 1000 Watts
Pac. Broadcast. Corp., San Francisco
8:15 A.M.—Christian Science Prog.
8:30—"Uncle Harry" Comics
9—The Troubador
9:15—Sabbath Reveries
10:15—Au Matin
10:30—Singing Strings
11—Old St. Mary's Church Services
12 noon—Salon Group
1—Waltz Idylls
2—Opera
4—Violin Masters
4:30—Symphony Series
5:30—Rabbi Elliott M. Burstein
5:45—Royal Serenaders
6—Sacred Hour
6:30—Light Opera Concert
8—John Wolohan's El Patio Orch.
9—News Flashes
9:15—Evening Lullaby
10 to 11 P.M.—Concert Memories

340.7 Meters **KLX** Lake. 6000
880 Kcys. 500 Watts
Tribune Pub. Co., Oakland, Calif.
12 noon—Records
12:30—John Wharry Lewis' quintet
1:30—Classical Recordings
2:30—Clyde Diddle, basso; Helen
Thurby, soprano; Arco and An-
ita, novelty guitar duo, and Jean
Ardath, pianist
3:30—Records
4:30—The Singing Strings, violin en-
semble; T. G. Brashear, director
5—Records
5:30—Helen Parmelee, pianist
5:45—"Old Man Soliloquy"
6—Mixed quartet under the direc-
tion of M. Jay Goodman, tenor
6:30—Community Chest Talk
6:35—Hotel Oakland trio
7:30—Amateur baseball results
7:45—Ethel Rhinard and Cora Scott
8—Eight O'Clock Players
9—Brahms Trio
9:30—Bungling Bunglers
9:45—Marge Vogel & Ethel Rhinard
10 to 11 P.M.—Dance program

322.4 Meters **KROW** Glenc. 6774
930 Kcys. 1000 Watts
Educa. Broad. Corp., Oakland, Calif.
8 A.M.—Sunday Symphonies
8:45—Dance of the Hour
9—Health Talk, Dr. Linebarger
9:15—Popular Recordings
10—Music: Bible Lecture
10:30—Recordings
10:45—Maxine
11—The Happy Cowboys
11:30—Recordings
12:30—Galen Harvey, organist
1—Watch Tower Program; Bible
Lecture by Judge Rutherford
1:15—Walk-a-thon
1:30—Bible Questions and Answers
2—Recordings
2:30—Silent period
6—Music: Lecture
6:30—Margaret Stuart, contralto
6:45—Diahl Graham, banjoist
7—Oakland Chamber of Commerce
7:15—Roy Edwards, Tenor
7:30—Verna Anderson, Pianist
7:52—Silent period
9—Bible Lecture in Greek
9:40—Jess Norman's Orchestra
10—Walk-a-thon
10:30 to 11 P.M.—Jess Norman's Or.

322.4 Meters **KFWI** Franklin 0200
930 Kcys. 500 Watts
Radio Entertainments, San Francisco
2:30 P.M.—Musical Masterpieces
3:30—Blues Chasers
4—Symphonic Serenade
5—Dance Music
6—Silent period
7:50 to 9 P.M.—Service from First
Church of Christ, Scientist

296.6 Meters **KQW** Ballard 777
1010 Kcys. 500 Watts
Pac. Agric. Foundation, Ltd., San Jose
10:15 A.M.—Sunday School Lesson
11 to 12 noon—First Baptist Church
Services
7:30 to 9 P.M.—Evening Service,
First Baptist Church

280.2 Meters **KJBS** Ord. 4148-49
1070 Kcys. 100 Watts
J. Brunton & Sons, San Francisco
8 A.M.—Recordings
8:45—Over the Coffee Cups
9—Morning Melodies
9:15—Benatar's Quarter-Hour
9:30—Cosgrave's Program
9:45—Prudential Quarter Hour
10—Sunshine Melodies
10:15—Tortola program
10:30—Recordings
11—Selix Masterpieces
11:30—Three Quarter Time
11:45—Auburn Airs
12 Noon—Scherer Popular Program
12:30—Musical Highlights
12:45—Gray-O-Grams
1 P.M.—Morocco Quarter-hour
1:15—St. Francis Theater Program
1:30—Wexel Musical Comedy Gems
2—Jo Mendel's Music
2:15—Birthday Murder Mystery
2:30—Recordings
2:45—Scherer Popular Program
3—Mel Peterson
3:15—Records
3:30—Light Classics
4—Musical Styles
4:30—Instrumental Favorites
5—Popular Selections
5:45—Silent Period
12:01 to 6 A.M.—Owl program

515.4 Meters **KTAB** Garfield 4700
560 Kcys. 1000 Watts
Assoc. Broadcasters, Oakland, Calif.
8:30 A.M.—Recorded program
9—Chas. Frederick Lindsley; Records
9:30—Watchtower Program
9:45—Studio Program
10—Bible Class
11—Baptist Church Services
12:30—Chapel of the Chimes Organ
12:45—Calvary Meditations
1—Church of the Latter Day Saints
1:30—The State
1:45—Crazy Program
2—Program of Classics
2:30—Recorded Program
2:40—Soccer Game, Ernie Smith
4:10—Putnam's Treasure Chest
4:30—Dramatic Play
5—Chapel of Chimes Organ
6—Clinic of the Air
6:30—Portuguese Program
7—to be announced
7:30—Olive May Williamson, pianist
7:45—Church Services
9:15—Rod Hendrickson
9:30—Chapel of the Chimes Organ
9:45—Favorite Melodies
10—Hill Billies
11—Emeryville Walk-a-thon
11:15 to 12 Midnight—Jesse Staf-
ford's Orchestra

285.5 Meters **KNX** Hemp. 4101
1050 Kcys. 25,000 Watts
Western Broadcast. Co., Los Angeles
7 A.M.—Bill Sharples and his Gang
9—Recordings
9:30—Organ Recital
10—Judge Rutherford Sermon
10:15—Organ Recital
10:50—Third Church of Christ, Sci-
entist
12:10 P.M.—Story of India
12:30—Louise Johnson
1—Jehovah's Witnesses
2—Los Angeles City Park Board
4—to be announced
4:15—Oriental Orchestra
4:30—Organ
4:45—Parkelp
5—Dr. John Matthews
6—Dr. Abel, Humanitarian Society
6:30—Organ Recital
6:45—Musical Program
7—Organ, Piano, Violin, Vibraphone
and Vocal Ensemble
7:45—Tablets 66
8—First Presbyterian Church
9—News
9:15—Paris Night Life
9:30 to 10:30 P.M.—Calmon Lubo-
viski, violinist; Claire Mellonino,
pianist

225.4 Meters **KGB** FRank. 6151
1330 Kcys. 1000 Watts
Don Lee, Inc., San Diego, California
8 A.M.—CBS Programs to 9:30
9:30—Home Sweet Home Concert
10:30—Columbia Church of the Air
11—Smiling Ed McConnell
11:15—to be announced
11:45—Fred Lane's Book Review
12 noon—CBS Program
2—Bible Talk
2:30—Islanders
2:45—CBS Programs to 6:30
6:30—Melody Hour
7—CBS Programs to 9
9—Merrymakers
10—Tomorrow's News Tonight
10:10—Ted Fio-Rito's Dance Orch.
11:30—Midnight Moods
12 to 1 A.M.—Recordings

379.5 Mtrs. **NBC-KGO** Sutter 1920
790 Kcys. 7500 Watts
National Broadcast. Co., San Francisco
Service to KHQ KOMO KGW
KFI KOA KDYL KGIR
KGHL KTAR KFSD

- 8 A.M.—Organ Concert: KGO KGW KOMO
- 8:30—Arion Trio: KGO KOMO KGW (KFI on 9)
- 9:30—Song Album: KGO KHQ KOMO
- 10—Stringwood Ensemble: KGO KFI
- 10:15—Pop Concert: KGO KOMO KGW KFI KFSD KDYL KGHL
- 10:30—Moonshine and Honeysuckle, dramatic sketch: KGO KOMO KHQ KGW KFI KFSD KDYL KGHL
- 11—Monarch Mystery Tenor: KGO KFI KDYL
- 11:15—International Radio Forum: KGO KHQ KOMO KFI KFSD KTAR KDYL KGIR KGHL
- 11:30—Yeast Foamers, orchestra direction Charlie Agnew: KGO KHQ KOMO KGW KFI KFSD KTAR KDYL KGIR KGHL
- 12 noon—Wayne King and his orchestra: KGO KHQ KOMO KGW KFI KDYL
- 12:30—Hour of Worship: KGO KHQ KOMO KGW KFI KFSD KTAR KDYL KGIR
- 1—To be announced
- 1:15—Wildroot Institute, with Vee Lahnwurst, pianist and contralto: KGO KHQ KOMO KGW KFI KDYL
- 1:30—National Youth Conference: KGO KHQ KGW KFSD KGIR KGHL
- 2—National Vespers: KGO KHQ KGW KFSD KTAR KDYL KGIR KGHL
- 2:30—Sealed Power Program: Singing Cylinders Quartet: KGO KHQ KOMO KGW KFI KTAR KDYL KGIR KGHL
- 3—Songland: Gail Taylor, soprano; Myron Niesley, tenor: KGO KHQ KOMO KGW (KFI on 3:15) KFSD
- 3:30—Melodians, orchestra direction Nathan Abas: KGO (KHQ on 3:45) KOMO KGW KFI
- 4—Borrah Minnevitich and his Harmonica Rascals: KGO KOMO KFSD KDYL KGW
- 4:15—The Morin Sisters: Trio: KGO KHQ KOMO KGW KFSD KDYL
- 4:30—Great Moments in History: KGO KHQ KOMO KGW KFI KFSD KTAR KDYL
- 5—Chase and Sanborn Program: Eddie Cantor, master of ceremonies: KGO KHQ KOMO KGW KFI KFSD KTAR KDYL
- 6—General Electric Sunday Circle Concert: KGO KHQ KOMO KGW KFI KFSD KTAR KDYL
- 6:30—The American Album of Familiar Music: KGO KHQ KOMO KGW KFI KDYL
- 7—Current Government: KGO KHQ KOMO KFSD KTAR KDYL KGIR KGHL
- 7:15—Real Silk Program: KGO KHQ KOMO KGW KFI KDYL
- 7:45—Sunday at Seth Parker's: KGO KHQ KGW KECA KFSD KTAR KDYL KGHL
- 8:15—Walter Winchell: KGO KHQ KOMO KGW KFI KTAR KDYL KGIR KGHL
- 8:30—Melodic Serenade: KGO (KHQ off 8:45) KFI KFSD KDYL (KGHL on 8:45)

- 9—Dance Nocturne: KGO KHQ KOMO (KGW on 9:15) KDYL
- 9:30—Piano Pictures, Aileen Fealy and Phyllida Ashley: KGO KHQ KOMO KGW
- 10—Richfield News Flashes: KGO KHQ KOMO KGW KFI KFSD
- 10:15—Paul Carson, Organist: KGO KHQ (KOMO on 10:30) (KGW on 10:20) KFSD
- 11 to 12 mid.—Tom Gerun and his Bal Tabarin Orchestra: KGO KHQ KGW KFSD

440.9 Mtrs. **NBC-KPO** Sutter 1920
680 Kcys. 5000 Watts
National Broadcast. Co., San Francisco

- Service to KJR KEX KGA
KECA KTAR KDYL KFSD
- 8 A.M.—Chronicle Comics, read by Scotty: KPO
 - 8—Radio Rubes, hill billy quartet: KGA KJR KEX KECA KDYL KGHL
 - 8:15—Major Bows' Capitol Family: (KPO on 8:30) KGA KJR KEX KECA KFSD KDYL
 - 9:15—Roxy's Gang: Vocal and instrumental soloists: KPO KGA KJR KEX KECA KTAR KFSD KDYL KGHL
 - 10:15—Melody Memories: KPO
 - 10:15—Au Matin, Stringwood Ensemble: KYA KGA KJR KEX KECA
 - 10:30—Bohemians, Easton Kent, tenor; orchestra direction Joseph Hornik: KPO KGA KJR KEX KECA KFSD
 - 11—Bible Stories: KPO KGA KJR KEX KECA
 - 12 noon—Festals: Lucile Kirtley, soprano; woodwind ensemble: KPO KGA KJR KEX KECA KFSD KGHL
 - 12:30—Melody Mixers, Rita Lane, soprano; Bob Stevens, tenor: KPO KGA KJR KEX KECA KGHL
 - 1:30—Quartet Time, The Olympians: KPO KGA KJR KEX KGHL
 - 2—Stringwood Ensemble: KPO KGA KJR KECA
 - 3—Catholic Hour: KPO KGA KJR KEX KECA KTAR KDYL KGIR KGHL
 - 3:30—Our American Schools: KPO KGA KJR KEX KECA KFSD KDYL KGIR KGHL
 - 4—Community Forum: KPO KGA KJR
 - 4:30—Nathan Abas, violinist: KPO KGA KJR (KEX off 4:45) KECA KGHL
 - 5—Rendezvous, vocal trio: KPO KGA KJR KEX KECA KGHL
 - 5:30—Sunday Concert: KPO KGA KJR KECA KGHL
 - 6—Cecilians, Barbara Blanchard, soprano; Eva Gruninger, contralto; Arion Trio: KPO KGA KECA KJR KEX
 - 6:30—Gunnar Johansen, concert pianist: KPO KGA KJR KECA KFSD KGHL
 - 7—John and Ned, harmony duo: KPO KGA KJR KECA
 - 7:15—Personal Close-ups, Aileen Fealy and Phyllida Ashley, piano duo, interviewed by Gypsy: KPO KGA KJR KFSD
 - 7:30—Silhouettes, vocal soloist: KPO KGA (KJR off 8)
 - 8:15—Wonders of the Earth: KPO KGA KEX

- 8:30—Manhattan Merry-Go-Round: KPO
- 8:30—Rudy Seiger's Fairmont Hotel Orchestra: KECA KGA
- 9—Reader's Guide, Joseph Henry Jackson: KPO KGA KJR KECA KFSD KOA KGHL
- 9:30—Seymour Simon and his Orchestra: KPO KGA KJR (KEX on 9:45) KECA KFSD KDYL
- 10—Denver Musicians' Union: KPO KGA KJR KECA KDYL KOA
- 10:30—On Wings of Music: KPO KGA KJR KEX KECA KDYL KOA
- 11 to 12 mid.—Midnight Melodies: KPO KGA KJR (KEX on 11:15) KECA

468.5 Meters **KFI** Richm'd 6111
640 Kcys. 50,000 Watts
Earle C. Anthony, Inc., Los Angeles

- 9 A.M.—NBC-KGO Programs to 1:30
- 1:30—Julie Kellar, harpist
- 1:45—Wesley Tourtelotte, organist
- 2:30—Joseph Koestner's Orchestra
- 3—"Justice Through Law," Judge Leon R. Yankwich
- 3:15—NBC-KGO Programs to 4
- 4—Classic Hour, string trio
- 4:30—NBC-KGO Programs to 7
- 7—"Secret Service Tales," Capt. Wilkie
- 7:15—Real Silk Program
- 7:45—String Ensemble and Soloist
- 8—Orchestra
- 8:15—Walter Winchell
- 8:30—"Manhattan Merry-go-round"
- 9—Tapestries of Life: Cast and orch.
- 9:30—Packard Orchestra and Soloist
- 10—Richfield Reporter of the Air
- 10:15 to 11 P.M.—Gus Arnheim's Or.

209.7 Meters **KECA** Richm'd 6111
1430 Kcys. 1000 Watts
Earle C. Anthony, Inc., Los Angeles

- 8 A.M.—NBC-KPO programs to 2
- 2—Smallman Studios Program
- 2:30—NBC-KPO Programs to 4
- 4—Golden Choristers
- 4:30—NBC-KPO Programs to 5:30
- 5:30—Commissioner's Daughter: Play
- 6—NBC-KPO Programs to 7
- 7—John and Ned
- 7:15—Record Program
- 7:30—Packard Concert Orchestra
- 7:45—Seth Parker Program
- 8:15—Pierce Brothers quartet
- 8:30 to 12 midnight—NBC-KPO Programs

333.1 Meters **KHJ** VAndike 7111
900 Kcys. 1000 Watts
Don Lee, Inc., Los Angeles, Calif.

- 8 A.M.—Sunday Times Comics
- 8:30—The Melody Makers
- 8:45—World-wide News
- 9—Salt Lake Tabernacle
- 9:30—"Home Sweet Home" Concert
- 10:30—Columbia Church of the Air
- 11—To be announced
- 11:15—Poet's Gold
- 11:30—Francisco Del Campo
- 11:45—Book Review
- 12 noon—CBS Program to 2
- 2—Adventure, Mystery and Romance
- 2:15—Rabbi Magnin
- 2:30—The Islanders
- 2:45—Chicago Knights
- 3—CBS Programs to 6:30
- 6:30—Melody Hour
- 7—CBS Program to 9
- 9—The Merry-makers
- 10—News Items
- 10:10—Ted Flo-Rito's Orchestra
- 11:30 to 12 Midnight—Marshall Grant, Organist

CBS**Columbia Broadcasting System**

- 8 A.M.—Rhoda Arnold and Chas. Carille, duets: KFBK KWG KOL KERN KVI KFRC KGB KJLZ
- 8:30—The Melody Makers: KFBK KWG KERN KDB KOL KVI KFRC KHJ KGB
- 9—Salt Lake City Tabernacle Choir and Organ: KFBK KMJ KWG KDB KOL (KVI on 9:15) KFPY KOIN KFRC KHJ KGB KSL
- 9:30—Emery Deutsch's Orchestra: KFBK KOL KVI KFPY KOIN KSL
- 9:45—Arthur Tracy, Street Singer: KFBK KOL KVI KFPY KOIN KSL
- 10—The Dictators: KFBK KOL KVI KFPY KOIN
- 10:15—Little Jack Little, vocalist and pianist: KFBK KOL KVI KFPY KOIN
- 10:30—Columbia Church of the Air: KFBK KMJ KWG KERN KDB KOL KVI KFPY KOIN KFRC KHJ KGB
- 11—"Smiling Ed" McConnell: KWG KFBK KERN KDB KOL KVI KFPY KOIN KFRC KHJ KGB KSL
- 11:15—Poet's Gold: KFBK KWG KERN KOL KFPY KHJ KSL
- 12 noon—New York Philharmonic Symphony Orch.: KFBK KMJ KWG KERN KDB KOL KVI KHJ KFPY KOIN KFRC KSL KGB
- 2:45—Chicago Knights: KFBK KMJ KWG KERN KDB KOL KVI KFPY KOIN KFRC KHJ
- 3—The Lawyer and the Public: KFBK KMJ KWG KERN KDB KOL KVI KFPY KOIN KFRC KGB KSL
- 3:30—Cathedral Hour: KFBK KMJ KWG KERN KDB KOL KFPY KVI KOIN KFRC KSL KGB
- 4—The World's Business: KFBK KMJ KWG KERN KDB KOL KVI KFPY KOIN KFRC KHJ KGB KSL
- 4:15—Morton Downey: KFBK KMJ KWG KDB KVI KFPY KOIN KFRC KHJ KGB KSL
- 4:30—Fray and Braggiotti: KFBK KMJ KWG KERN KDB KOL KVI KFPY KOIN KFRC KHJ KGB KSL
- 4:45—Canta Nina Singing Girls: KFBK KMJ KWG KERN KDB KFPY KOIN KHJ KSL KGB
- 5—John Henry, Black River Giant: KFBK KWG KERN KDB KOL KVI KOIN KFRC KHJ KSL KGB
- 5:15—Andre Kostelanetz Presents: KFBK KMJ KWG KERN KDB KOL KVI KFPY KOIN KFRC KHJ KGB KSL
- 5:45—John Henry, Black River Giant: KFBK KMJ KWG KDB KOL KVI KFPY KOIN KFRC KHJ KSL KGB
- 6—Fred Allen's Bath Club Revue: KFBK KMJ KWG KERN KOL KVI KFPY KOIN KFRC KHJ KGB KSL
- 7—Ernest Hutcheson, pianist: KFBK KMJ KWG KERN KDB KOL KVI KOIN KHJ KGB
- 7:30—Tales of the Foreign Legion: KFBK KMJ KWG KERN KDB KVI KOIN KFRC KHJ
- 8—The Gauchos: KFBK KMJ KWG KERN KDB KOL KFPY KFRC KHJ KGB

8:15 to 8:30 P.M.—Angelo Patri. "Your Child": KFBK KMJ KWG KERN KOL KVI KFPY KOIN KFRC KHJ KGB KSL

8:30 to 9 P.M.—Isham Jones' Orchestra: KFBK KERN KOL KVI KFPY KOIN KFRC KHJ

319 Meters KOIN Atwater 3333 920 Kcys. 1000 Watts

The Journal, Portland, Oregon

- 9 A.M.—CBS Programs to 11
- 11—Smiling Ed O'Connell
- 11:15—CBS Program to 2
- 2 P.M.—Professor Linsley
- 2:15—Rabbi Magnin
- 2:30—CBS Programs to 8
- 8—Studio Program
- 8:15—CBS Programs to 9
- 9—Merrymakers
- 10—The Wanderer
- 10:30 to 11:30 P.M.—Dance Orch.

254.1 Meters KEX Atwater 3111 1180 Kcys. 5000 Watts

Western Broad. Co., Portland, Ore.

- 8 A.M.—NBC-KPO Programs to 1:30
- 1:30—Albert Creutz, violinist
- 1:45—City Club Program
- 2—NBC-KPO Programs to 4
- 4—Vesper Hour
- 4:30—NBC-KPO Programs to 5:30
- 5:30—Silent period
- 8—NBC-KPO Programs to 8:45
- 8:45—Harry M. Kenin
- 9—Oregon Federa. of Music Clubs
- 9:30—Netherland-Plaza Hotel Orch.
- 10 to 12 mid.—NBC-KPO Programs

483.6 Meters KGW Atwater 2121 620 Kcys. 1000 Watts

Morning Oregonian, Portland, Ore.

- 8 A.M.—Organ
- 8:30—Arion Trio
- 9—Reading the Comics
- 9:30—Piano Surprises
- 10—NBC-KGO Program
- 11—Tommy Luke's Half Hour
- 11:30—NBC-KGO Programs to 3
- 3 P.M.—Willamette University Philharmonic Choir
- 3:30—Musical Festival, KOMO
- 4—Schwan Piano Classics
- 4:15—Ray Gill
- 4:30—NBC-KGO Programs to 7
- 7—Round the World
- 7:15—NBC-KGO Programs to 8:30
- 8:30—The G. A. Paine Violinist
- 8:45—Melodic Serenade
- 9—Baldy's Melodies
- 9:15—Manhattan Merry-Go-Round
- 9:45—Stringwood Ensemble
- 10—Richfield News Flashes
- 10:15—Bridge to Dreamland
- 11 to 12 mid.—Bal Tabarin Orch.

499.7 Meters KFSD Franklin 6353 600 Kcys. 1000 Watts

Airfan Radio Corp., Ltd., San Diego

- 5 P.M.—Chase and Sanborn Program
- 6—GE Circle
- 6:30—Frost Forecast
- 6:31—Gunnar Johannsen
- 7—David Lawrence
- 7:15—Gypsy's Personal Closeups
- 7:30—Memories
- 7:45—Seth Parker
- 8:15—Organ Program
- 8:30—Melodic Serenade
- 9—Reader's Guide
- 9:30—Netherland Plaza Orchestra
- 10—Richfield News Flashes
- 10:15—Bridge to Dreamland
- 11 to 12 mid.—Bal Tabarin Orch.

325.9 Meters KOMO Elliott 5890 920 Kcys. 1000 Watts

Fisher's Blend Station, Inc., Seattle

- 8 A.M.—NBC-KGO Programs to 10
- 10—Sermonette
- 10:15—NBC-KGO Programs to 1
- 1—To be announced
- 1:15—Wildroot Institute Program
- 1:30 P.M.—For All the Family
- 2:30—Josef Koestner and Orchestra
- 3—Wash. State Fed. Music Clubs
- 3:30—Musical Festival of the N.W. State Mission of Church of Jesus Christ of the Latter Day Saints
- 4—NBC-KGO Programs to 7
- 7—Voice at the Piano
- 7:15—Real Silk Program
- 7:45—NBC-KGO Programs to 8:30
- 8:30—Pioneers
- 9—Baldy's Homespun Melodies
- 9:15—Dance Nocturne
- 9:30—Univ. of Washington Talk
- 9:45—Piano Pictures
- 10—Richfield News Flashes
- 10:15—Crazy Crystal Quartet
- 10:30 to 11 P.M.—NBC-KGO Prog.

508.2 Meters KHQ Main 5383 920 Kcys. 1000 Watts

Louis Wasmer, Inc., Spokane, Wash.

- 9 A.M.—Book Reviews
- 9:30—The Song Album
- 10—Watch Tower Program
- 10:15—State Fed. Women's Clubs
- 10:30—The Pilgrims
- 11—Studio Program
- 11:15—Clyde Doerr's Sax Octet
- 11:30—NBC-KGO Programs to 1
- 1—To be announced
- 1:15—NBC-KGO Programs to 3:30
- 3:30—Voice of Texas
- 3:45—Tull and Gibbs Express
- 4—Northwest on Parade
- 4:30—NBC-KGO Programs to 7:30
- 7:30—Voice of Texas
- 7:45—Sunday at Seth Parker's
- 8:15—Walter Winchell
- 8:30—Rainbow Hawaiians
- 8:45—Editorial Column
- 9 to 12 mid.—NBC-KGO Programs

309.1 Meters KJR Seneca 1515 970 Kcys. 5000 Watts

Northwest Broad. System, Seattle, Wn.

- 8 A.M.—NBC-KPO Programs to 9
- 9—Reading the Cartoons
- 9:15—NBC-KPO Programs to 10:30
- 10:30—International Bible Students
- 10:45—NBC-KPO Programs to 8
- 8 P.M.—First Church of Christ Scientist
- 9 to 12 mid.—NBC-KPO Programs

236.1 Meters KOL Main 2312 1270 Kcys. 1000 Watts

Seattle Broadcast. Co., Seattle, Wash.

- 8 A.M.—CBS Programs to 11:15
- 11:15—Democratic Educa. Feature
- 11:30—To be announced
- 12 noon—N. Y. Symphony Orchestra
- 2:15—Rabbi Magnin
- 2:30—CBS Programs to 4:15
- 4:15—Cecil Solly
- 4:30—Walter Smith's Orchestra
- 4:45—Negro Achievement Hour
- 5—CBS Program
- 5:15—The Stamp Man
- 5:20—CBS Programs to 6:30
- 6:30—Melody Hour
- 7—Life of Calvin Coolidge
- 7:15—Ernest Hutcheson, pianist
- 7:30—Radio Speaker Stevenson
- 8—CBS Programs to 9
- 9—Merrymakers
- 10—Crazy Minstrel
- 10:15—Ted Fio-Fito's Orchestra
- 11 to 12 mid.—Midnight Moods

ANOTHER SCOOP BY M·J·B



PETER B. KYNE

NOW A REGULAR
FEATURE ON THE

M·J·B "DEMI-TASSE REVUE"

DURING the past three years M.J.B. was first to sponsor such famous stars as Bing Crosby, Donald Novis, George Olsen and John P. Medbury. Now, M.J.B. scores another scoop in presenting to the radio audience Peter B. Kyne.

This famous author will tell of thrilling adventures and will spin many an interesting yarn on this new series of broadcasts.

Mr. Kyne is one of the world's best known writers and is the author of such popular works as the "Cappy Ricks" stories, "The Go Getter," "Pride of Palomar," "Kindred of the Dust," and "Never the Twain Shall Meet."

Ted Fio-Rito, America's foremost composer-director, and his nationally known orchestra will continue to do the musical honors.



Monday Nites 7:30

NBC STATIONS

MONDAY Programs

February 27, 1933

243.8 Meters **KYA** Prospect 3456
1230 Kcys. 1000 Watts

Pac. Broadcast. Corp., San Francisco
7:30 A.M.—Dawn Salute
7:45—Christian Science Program
8—Breakfast Hour
8:45—Organ Concert
9—Melody Moods
9:45—Mardi Gras
10—Sunshine Hour
11—Album Leaves
11:30—Prudence Penny
11:45—Rhythmsters
12 noon—Scriptures
12:03—Mid-Day Concert
12:45—Organ Recital: Glen Goff
1:45—P-T-A Lecture
2—International Troubadors
2:30—Organ Matinee
3—Musical Novelties
3:30—Music Masters
4—Singing Strings
4:15—Bertram Bronson: Lecture
4:30—On Parade
5—Tourist Bureau Talk
5:05—Sunset Revue
5:45—Campbell Digest
6—Basil Wilson: Baritone
6:15—Supper Serenade
6:30—Waltz Idylls
7—The Classroom of the Air
7:30—National Radio Forum
8—Sydney Dixon and G. Donald Gray, duo recital
8:30—Ladies' Ensemble
9—Virginia Miller, pianist
9:15—Junior Chamber of Commerce
9:30—Evening Lullaby
9:45—News Flashes
10—Sandman Organ
11 to 12 mid.—Concert Memories

535.4 Meters **KTAB** Garfield 4700
560 Kcys. 1000 Watts
Assoc. Broadcasters, Oakland, Calif.

6:45 A.M.—Records
7:15—Morning Reporter
7:30—Crazy Quartette
7:45—Popular records
8:30—Jack Hall and Clem Kennedy
9—Morning Prayer Hour
9:30—Dr. J. Douglas Thompson
10—Household hour
10:30—Records
10:35—Dr. B. L. Corley
11—Records
11:15—Lillian R.
11:30—X Bar B Ranch Boys
12 noon—Echoes of Portugal
12:25—Oakland Post Enquirer
12:30—Professor Lataner
12:45—Studio Program
1—Over the Teacups
1:30—Studio Program
1:45—Crazy Program
2—Studio Program
2:30—Radio Advisor
2:35—Recorded Program
3:30—Program of Classics
3:45—Putnam's Treasure Chest
4—"Keep Smiling" Revue
4:30—Studio Program
4:45—Happy Hoboe
5—Uncle Rod's Smile Club
5:30—Dr. J. Douglas Thompson
6—Automobile Question Box
6:15—Emeryville Walkathon
6:30—News Reporter
6:45—Ernie Smith's Sport Page
7—Frank Watanabe and Archie
7:15—Golden Memories with Louise Taber
7:30—Oakland Post-Enquirer
7:45—Masters' Music Room
8—The Cotton Pickers
9—Hill Billies

10—Community Chest Program
10:05—Studio Program
11—Emeryville Walkathon
11:15 to 12 mid.—Radio Cabaret

491.5 Meters **KFRC** Prospect 0100
610 Kcys. 1000 Watts

Don Lee, Inc., San Francisco, Calif.
7 A.M.—Seal Rocks Broadcast
7:15—Cecil Wright
7:25—N. Y. Stock Quotations
7:30—Exercise Period
8—Shell Happy Time
8:30—CBS Programs to 9:30
9:30—Through the Looking Glass
9:45—CBS Programs to 10:30
10:30—Globe Trotter
10:35—CBS Programs to 12
12 noon—Noonday Concert
1 P.M.—Edna Wallace Hopper
1:05—Frank Westphal's Orchestra
1:30—N. Y. Stock Quotations
1:35—Globe Trotter
1:45—Beauty Talk
2—Happy Go Lucky Hour
3—Feminine Fancies
4—Hodge Podge Lodge
4:30—Better Business Bureau
4:45—Globe Trotter; Town Topics
4:55—Jolly Time Popcorn
5—H-O Rangers
5:15—Looses Wiles Bisquit
5:30—Skippy
5:45—Juanita Tennyson, vocalist
6—Chesterfield Program
6:15—Howard Ely, organist
6:30—To be announced
7—CBS Programs to 8
8—Blue Monday Jamboree
10—Bisquick Band
10:05—Etude Ethiopians
10:30—Frank Greenough's Orchestra
11—Dancing with the Stars
11:30—Cafe de Paris Dance Orch.
12 to 1 A.M.—Midnight Request Hr.

340.7 Meters **KLX** Lake. 6000
880 Kcys. 500 Watts
Tribune Pub. Co., Oakland, Calif.

8 A.M.—Records
9:15—Noon Prices N. Y. Stocks
9:30—Clinic of the Air
10:15—Stocks, financial information
10:30—International Kitchen, Gladys Cronkhitte, director
11—Sunshine Twins
11:30—Arco and Anita
11:45—Madelon Slyver and Nancy Ann Hersey
12 noon—Jack Delaney's Band
1—Jean's Highlights
2—Classical Recordings
2:40—Closing S. F. Stocks
2:45—Opportunity Hour
3:45—Health School of the Air
4—The Lovable Liars
4:15—Margaret Klink and her Fairy Tale hour
4:30—Brother Bob's Club
5—Helen Wegman Parmelee, pianist
5:15—"The Rhymesmith"
5:30—Wallele trio
6—Betty Babbish
7—News Items
7:30—Clark Sisters
7:45—Fred and Morris, comedians
8—Iverson's Colonial String Quartet
8:25—Better Business Bureau talk
8:30—Faucit Theatre of the Air
9—Aspre and his Manila String Orchestra
9:30—Bungling Bunglers
9:45—Fred Skinner, "What Have You?"
10—Jack Delaney and his Band
10:45 to 12 mid.—Dance Program

322.4 Meters **KFWI** Franklin 0200
930 Kcys. 500 Watts

Radio Entertainments, San Francisco
7 A.M.—The Early Bird
8—Silent period
9—Blues Chasers
9:45—Dr. Corley Program
10—White House Program
10:15—Bellevue Hotel Program
10:30—Topics and Music
11—Helen Gordon Barker, art talk
11:15—Concert Melodies
11:45—Jimmy Starr, Songs
12 noon—Oklahoma Cowboys
12:30—Dance Music
1—Silent period
1—Dance Music
6:15—News Reporter
6:30—Russian Balalaika Orchestra
7—Christian Science Program
7:15—Willitts' Contest Review
7:30—Silent period
8:30—Mildred Epsteen, vocalist
8:45—John D. Barry, World Events
9—Ella Stankevich, pianist
9:15—C. Martin Friburg, tenor
9:30—Max Dolin and Dr. Katzoff
10—Master Melodies
11—Salon Serenade
11:30—Dance Music
12 to 1 A.M.—Hi-Dee-Ho!

322.4 Meters **KROW** Glenc. 6774
930 Kcys. 1000 Watts
Educa. Broad. Corp., Oakland, Calif.

8 A.M.—News Items
8:15—Prosperity Auction Program
8:30—Recordings; Announcements
9—Silent period
1 P.M.—Latin-American Program
2—Dance of the Hour
2:08—Recordings; Announcements
2:45—Bob Moore, baritone
3—Organ Harmony, Milton Fallon
3:30—Tropical Beach Combers
4—Doc Shahan and his Ramblers
4:30—Recordings; Announcements
5—Tobango Serenaders; W. Forrester
5:30—Maxine
5:45—Walk-a-thon
6—Silent period
7:30—Homer D. Gatchett, Tenor
7:45—Glen Spencer's Banjo Band
8 to 8:30 P.M.—Italian Program, James Guaragna

280.2 Meters **KJBS** Ord. 4148-49
1070 Kcys. 100 Watts

J. Brunton & Sons, San Francisco
6 A.M.—KJBS Alarm Klok Klub
8—Favorite recordings
9—Assoc. Food Stores
9:30—Popular Song Hits
10—Reporter of the Air
10:05—Scotty's Table Talks
10:20—Popular Selections
11:30—Charles' Miniature Vaudeville
11:45—Concert Favorites
12 noon—Recordings
12:15—Galla Rini, accordionist
12:30—Band Concert
12:45—Carl Coveny & Pat Buckman
1—Stock reports; records
2:15—Willie Mae Carson, bridge authority
2:30—Records
2:45—Speak-Easy Time; records
3—Reporter of the Air; records
4—Ideal Bread program
4:15—Popular Recordings
4:30—Musical Styles
4:45—Popular Recordings
5:45—Silent Period
12:01 to 6 A.M.—Owl Program

379.5 Mtrs. **NBC-KGO** Sutter 1920
790 Kcys. 7500 Watts
National Broadcast. Co., San Francisco
Service to **KHQ KOMO KGW**
KFI KOA KDYL KGIR
KGHL KTAR KFSD

7 A.M.—Organ Concert: KGO KOMO (KGW off 7:15) KGHL
7:30—United States Navy Band: KGO (KOMO off 7:45) KGW KFSD (KDYL on 7:45) KGHL
8—Singing Strings: KGO KHQ KGW KFI KFSD KDYL KGHL
8:15—Jack and Patsy, dramatic sketch: KGO KHQ KOMO KGW
8:30—Sonata Recital: KGO KHQ KGW KFI KFSD (KGHL off at 8:45)
9—Langendorf Pictorial: News talk by Rush Hughes: KGO KFI
9—Johnny Marvin, tenor: KOMO
9:15—Buckaroos, Charles Marshall and Ted Maxwell: KGO KHQ
9:30—Arlon Trio: KGO (KHQ off 10) KOMO (KGW on 10) KFSD
10:15—Doctor Dick: Drama: KGO KHQ KOMO KGW KFI KFSD KTAR KDYL KOA KGIR KGHL
10:30—Woman's Magazine of the Air: KGO KHQ KOMO KGW KFI
11:30—California Federation of Women's Clubs: KGO KGW KFSD
12 noon—Edna Fischer, pianist: KGO KHQ KOMO KFSD KGHL KOA
12:15—Western Farm and Home Hour: KGO KHQ KOMO KGW KFI KFSD (KTAR on 12:30) KDYL KGIR KGHL
1—Organ Concert: KGO (KGW off 1:30)
1:45—Johnny O'Brien, harmonica player: KGO
2—Fun with Facts: KGO
2:15—Concert Petite: KGO KHQ KGW KFI KDYL KGHL
2:30—Irma Glenn, organist: KGO KHQ KOMO KGW KDYL
2:45—Slow River: Southernaires male quartet: KGO KHQ KOMO KGW
3—Waldorf-Astoria Orchestra: KGO KHQ KOMO KGW KFSD KDYL
3:30—Al Bernard, the Minstrel Man: KGO KHQ KOMO KGW
3:45—Andrea Marsh, torch singer, with orchestra: KGO KOMO KGW KFSD
4—Hall and Gruen, piano duo: KGO KOMO KDYL
4:15—Concert Ensemble: KGO KFSD KDYL
4:30—Argentine Trio: Instrumentalists: KGO KHQ KGW
4:45—News Service: KGO KHQ KGW
4:45—Little Orphan Annie: KDYL KOA KGIR KGHL
5—Oahu Serenaders: KGO KHQ KOMO KGW KFSD KDYL
5:15—Round-the-World Club, dramatic travelogue: KGO KHQ KOMO KGW KFI
5:30—Little Orphan Annie: KGO KHQ KOMO KGW KFI KTAR
5:45—Wheatenaville: Dramatic sketch: KGO KHQ KOMO KGW KFI
6—Tommy Watkins and his Orchestra: KGO KHQ (KOMO off 6:15) (KGW KDYL on 6:15) KOA
6:30—The Buick Program: KGO KHQ KOMO KGW KFI KFSD KTAR KDYL KGIR KGHL
7—The Sizzlers, vocal trio: KGO KFSD KDYL KGHL

7:15—Vic and Sade: Dramatic sketch: KGO KFSD KDYL KGHL
7:30—Demi-Tasse Revue. Peter B. Kyne, stories; Ted Fio-Rito and his Hotel St. Francis orchestra; Tommy Harris, imitator; Ernie Smith: KGO KHQ KOMO KGW KFI KFSD KDYL KOA KGIR KGHL
8—Amos 'n' Andy: KGO KHQ KOMO KGW KFI KFSD KDYL
8:15—Spratts Dog Show of the Air: KGO KOMO KGW KFI
8:30—Voice of Firestone: KGO KHQ KOMO KGW KFI KFSD KTAR KDYL KGIR KGHL KGU
9—Pennzoil News Review: KGO KFI
9—Southern Harmony Four: Male quartet: KHQ KGHL
9:15—Freddie Martin: KDYL KGHL
9:30—Mark Fisher's Orchestra: KGO KHQ KFSD KDYL
10—Richfield News Flashes: KGO KHQ KOMO KGW KFI KFSD
10:15—Johnny Hamp's Orchestra: KGO KHQ (KOMO off 10:30) (KGW on 10:20) KFSD
11—Phil Harris' Orchestra: KGO KHQ KOMO KGW KFI KFSD
11:30 to 12 mid.—Organ Concert, Dollo Sargent: KGO KHQ KOMO KGW KFI KFSD

440.9 Mtrs. **NBC-KPO** Sutter 1920
680 Kcys. 5000 Watts
National Broadcast. Co., San Francisco
Service to **KJR KEX KGA**
KECA KTAR KDYL KFSD

7:30 A.M.—Arlon Trio: KPO
8—Financial Service: KPO KGA KJR KEX
8:15—Elsie May Gordon, characterizations: KPO KGA KJR KEX KECA
8:30—Organ Concert: (KPO off 8:45) (KYA on 8:45) KGA (KJR KEX off 8:45) KECA KFSD
8:45—Julia Hayes, helpful hints: KPO
9—Tom Mitchell, baritone: KPO KGA KJR KEX KECA
9:15—Dixie Memories: KPO KGA KJR KEX KECA
9:30—Mardi Gras: (KPO off 9:45) (KYA on 9:45) KGA KJR KEX KECA
9:45—U. of C. Program: KPO
10—Sax-o-Tunes: KPO KGA KJR KEX KECA
10:30—The Ambassadors: Male quartet: KPO KGA KJR KEX KFSD KDYL
10:45—Rhythmic Serenade: KPO KGA KJR KEX KFSD KDYL
11—Words and Music: KPO KGA KJR KEX KECA KFSD KTAR KDYL
11:30—Outstanding Daytime Speakers: KPO KDYL KGHL
11:45—Sisters of the Skillet: Comedy sketch: KPO KGA KJR KEX KECA KDYL
12 noon—Organ Concert: KPO KGA (KGA on 12:05) KJR KEX KECA
12:15—Organ Recital: KPO KGA KJR KEX KECA
12:30—Pair of Pianos: KPO KGA KEX KECA
11—Radio Guild: KPO KGA KJR KEX KECA KFSD KTAR KDYL
2—Lee Sims and Ilomay Bailey: KPO KGA KJR KEX KECA KFSD KDYL KGHL
2:15—Monday Matinee: KPO KGA KJR (KEX off 2:45) KECA KFSD

3—Melody Mixers: KPO (KGA on 3:05) (KJR on 3:10, off 3:50) KEX KECA KGHL
4—Life of the Reillys: KPO KGA KJR KEX KECA KFSD
4:15—Organ Concert: KPO KGA KJR KEX KECA KGHL
4:30—Eileen Piggott, soprano: KPO KGA KJR KEX KDYL
4:45—Barbara Dale's Charm Matinee: KPO KFSD
5—California State Chamber of Commerce Program: KPO KGA KJR KECA
5:15—Bits of Melody: KPO KGA KEX KECA
5:30—On Parade, band music: KPO KGA KJR (KECA off 5:45) KOA KDYL
6—Music Director: Orchestra direction Joseph Hornik: KPO KGA KJR KECA KFSD KGHL
6:30—Safety First: Traffic talk: KPO KGA KJR KECA
6:45—Irving Kennedy, tenor; instrumental trio: KPO KJR
7—John and Ned, harmony duo: KPO KGA
7:15—Tarzan of the Apes: KPO
7:30—National Radio Forum: KYA KGA KJR KTAR
7:30—Gypsiana: Louis Ford, violinist; William Cowles, pianist: KPO
7:45—The Seal of the Don: Mystery serial: KPO
8—Bluettes, vocal trio: KPO KJR KGA KECA
8:15—Ted Weems and his Hotel Pennsylvania Orchestra: KPO KGA KJR KEX KECA KDYL
8:30—NBC Drama Hour: KPO KJR KGA KEX KECA
9—The Goldbergs: KPO KGA KJR KEX KECA KDYL
9:15—Synco-Thots. Edna Fischer, Newell Chase, piano duo: KPO KGA KJR KECA KFSD
9:30—Road Show, variety program: KPO KGA KJR KEX KECA (KDYL on 10) KOA (KGHL off 10)
10:30—Charles Hart: KPO
11—Organ Concert: KPO KGA KEX KECA
11:30 to 12 mid.—Rhythm Vendors: KPO KGA KJR KEX KECA

296.6 Meters **KQW** Ballard 777
1010 Kcys. 500 Watts
Pac. Agric. Foundation, Ltd., San Jose
10:30 A.M.—Monarch Melodies
11—Chats with Margaret Gilmer
11:30—Accordion Capers
12 noon—Band Concert
12:30—Weather Forecast
1—Mauna Keans
1:30—The Friendly Hour
2:30—Martha Meade Program
3—Silent Period
4:30—Story Time
4:45—Dr. Parker
5—Vespers, Roger Darling
5:30—Skippy
5:45—Scott Held's Orchestra
6—Dinner Concert
6:15—Franco's Program
6:30—State Market Reports
6:45—Farmers' Exchange and Market Place
7—U. S. Weather Forecast
7:03—Radio News and Forum
7:30—Minute Man
7:45—Band Concert
8—Sacred Memory
8:30—Golden Memories
9—Cross-Cuts of the Log of the Day
9:05—Accordion Capers
9:30 to 10 P.M.—Mauna Keans

CBS

Columbia Broadcasting System

- 8:30 A.M.—Academy of Medicine
KFBK KMJ KGW KERN KDB
KOL KVI KFRC KHJ KGB
- 8:45—Ben Alley, tenor: KFBK KMJ
KWG KERN KDB KOL KFPY
KOIN KFRC KHJ KSL KGB
- 9—Paul Tremaine's Orch.: KFBK
KMJ KWG KERN KDB KOL
KVI KFPY KOIN KFRC KHJ
KGB
- 9:30—Concert Miniatures: KFBK
KWG KERN KDB KOL KVI
KFPY KOIN (KFRC on 9:45)
KHJ KGB
- 10—Billy Hays and his Orchestra:
KFBK KMJ KWG KERN KDB
KOL KOIN KFRC KHJ
- 10:30—Atlantic City Musicals: KMJ
KFBK KERN KDB KVI KFPY
KFRC KHJ KGB KSL
- 11—National Student Federation of
America program: KFBK KMJ
KWG KERN KDB KOL KVI KHJ
KOIN KFRC KGB KSL
- 11:15—Sylvia Sapiro. Presenting
"The Well-Tempered Clavichord":
KFBK KMJ KWG KERN KDB
KOL KVI KFPY KOIN KFRC
KHJ KGB
- 11:30—American School of the Air:
KFBK KMJ KWG KERN KDB
KOL KVI KFPY KOIN KFRC
KHJ KGB KSL
- 12 noon—Eton Boys, male quartet:
KMJ KDB KERN KFPY KOIN
- 12:15—Savitt String Quartet: KMJ
KFBK KWG KERN KDB KFPY
KVI KOIN KSL
- 12:45—Sam Frazer, pianist; Helen
Nugent, contralto: KFBK KMJ
KWG KERN KDB KVI KFPY
KOIN KSL KGB
- 1—Frank Westphal's Dance Orch.:
KFBK KMJ KWG KERN KDB
(KOL KVI KGB on 1:15) KSL
KFPY KFRC
- 1:30—National Education Associa-
tion program: KFBK KMJ KWG
KERN KDB KOL KFPY KGB
KSL
- 2 to 4:30—Programs to KSL
- 4:30—Howard Neumiller, pianist and
Phil Porterfield, baritone: KFBK
KMJ KWG KDB KOL KFPY
KGB KSL
- 4:45—Between the Bookends: KFBK
KMJ KWG KERN KDB KOL KVI
KHJ KSL
- 5—H-Bar-O Rangers: KFBK KMJ
KWG KERN KOL KVI KFPY
KOIN KFRC KHJ KGB
- 5:15—Larry Funk and his Orches-
tra: KFBK KMJ KERN KOL
KFPY KGB
- 6—Chesterfield Program: Ruth Et-
ting: KFBK KMJ KWG KERN
KOL KVI KFPY KOIN KFRC
KHJ KGB KSL
- 6:15—Red Nichols and his Orch.:
KFBK KWG KERN KDB KOL
KFPY (KOIN on 6:45) KFRC
KHJ KSL
- 7—Columbia Radio Revue: KFBK
KWG KERN KDB KOL KVI
KFPY KOIN KFRC KHJ KGB
KSL
- 7:30—Edwin C. Hill: KFBK KMJ
KWG KERN KDB KFPY KOIN
KFRC KHJ KGB
- 7:45—"Myrt and Marge": KFBK
KMJ KWG KERN KOL KVI KSL
KFPY KOIN KFRC KHJ KGB
- 8—Howard Barlow Orchestra: KSL
8:30 to 9 P.M.—Guy Lombardo and
his Orchestra: KSL

- 325.9 Meters **KOMO** Elliott 5890
920 Kcys. 1000 Watts
Fisher's Blend Station, Inc., Seattle
- 6:55 A.M.—Inspirational Service
- 7—NBC-KGO Programs to 8
- 8—Prudence Penny
- 8:15—Jack and Patsy
- 8:30—Sonata Recital
- 9—Neighborly Mary
- 9:30—To be announced
- 9:45—Betty Bon
- 10—The Observer
- 10:15—NBC-KGO Programs to 11:30
- 11:30—Uncle Hank, Cliderville Center
- 11:45—Club Minutes
- 12 noon—Farm Program
- 12:15—Farm and Home Hour
- 1—Tea Time Tales
- 1:15—Organ
- 1:45—Red Shadow
- 2—NBC-KGO program to 5
- 5—Concert Orchestra
- 5:30—NBC-KGO Programs to 9
- 9—Little Symphony Hour
- 10—Richfield News Flashes
- 10:15—Dollars and Cents
- 10:30 to 12 mid.—NBC-KGO Prog.

- 508.2 Meters **KHQ** Main 5363
590 Kcys. 1000 Watts
Louis Wasmer, Inc., Spokane, Wash.
- 7 A.M.—Caterpillar Pioneers
- 7:30—Morning News
- 7:45—Early Birds
- 8—To be announced
- 8:30—Sonata Recital
- 9—Walt and Marlan
- 9:15—NBC-KGO Program
- 9:30—Burgan's Home Comfort
- 9:45—Celia Lee
- 10—NBC-KGO Programs to 11:30
- 11:30—Bell Organ Concert
- 12:15—Farm and Home Hour
- 1—Home Owned Business
- 1:15—Silver Loaf Bakery
- 1:30—Electric Home Quarter Hour
- 1:45—Spokane Fur Co.
- 2—NBC-KGO Programs to 4:15
- 4:15—KHQ News
- 4:30—Tull and Gibbs
- 4:45—News Service
- 5:15—Skippy
- 5:30—NBC-KGO Programs to 6
- 6—Peerless Dentists
- 6:30—Buick Program
- 7—Kinman Business University
- 7:15—Voice of Texas
- 7:30—M. J. M. Demi-Tasse Revue
- 8—Amos 'n' Andy
- 8:15—Editorial Column
- 8:30—NBC-KGO Programs to 9:15
- 9:15—American Weekly
- 9:30—Dance Orchestra
- 10—Richfield News Flashes
- 10:15—Dance Orchestra
- 11:30 to 12 mid.—Organ Concert

- 236.1 Meters **KOL** Main 2312
1270 Kcys. 1000 Watts
Seattle Broadcast Co., Seattle, Wash.
- 6:45 A.M.—KOL Time Klock
- 7:45—Crazy Minstrel
- 8—Shell Happytime
- 8:30—CBS Programs to 9:15
- 9:15—Cecil Solly
- 9:30—Concert Miniatures
- 10—Morning Melodies
- 10:30—Prince of the Ivories
- 10:45—CBS Programs to 11:15
- 11:15—Democratic Educa. Feature
- 11:30—American School of the Air
- 12 noon—The Carnival
- 1—Health Hints
- 1:15—CBS Programs to 2
- 2—Happy Go Lucky Hour
- 3—Feminine Fancies
- 3:30—F. T. A. Program
- 4—Studio Program
- 4:30—CBS Program
- 4:45—Lowsdown
- 5—CBS Programs to 5:30
- 5:30—Skippy
- 5:45—Studio Program
- 6—CBS Programs to 6:30
- 6:30—Sports Review, Ken Stuart
- 6:45—CBS Program
- 7—Ivan Ditmars Musical Techno-
crats
- 7:30—Radio Speaker Stevenson
- 7:45—Myrt and Marge
- 8—To be announced
- 8:30—S. O. S. Serenaders
- 8:45—Globe Trotter
- 9—Blue Monday Jamboree
- 10—Ken Stuart's Program
- 10:45—Ted Flo-Rito Orchestra
- 11 to 12 mid.—Dance Music

- 254.1 Meters **KEX** Atwater 3111
1180 Kcys. 5000 Watts
Western Broad. Co., Portland, Ore.
- 7 A.M.—Morning Serenaders
- 8—NBC-KPO Programs to 8:45
- 8:45—Julia Hayes
- 9—NBC-KPO Programs to 2:45
- 2:45—The Question Box
- 3—NBC-KPO Programs to 4:45
- 4:45—Stephen Gaylord
- 5—Claribel Storm, Pianist
- 5:15—Bits of Melody
- 5:30—Silent period
- 8—Tarzan of the Apes
- 8:15—NBC-KPO Programs to 12
- 12 to 12:15 A.M.—Glimpses of To-
morrow's News
- 319 Meters **KOIN** Atwater 3333
940 Kcys. 1000 Watts
The Journal, Portland, Oregon
- 6:30 A.M.—OSC Farm Exten. Talk
- 7—KOIN Klock
- 7:30—Movie Chatter
- 8—Shell Happytime
- 8:30—Dixie Baker and Bob White
- 8:45—CBS Programs to 10:30
- 10:30—Art Kirkham, This & That
- 11—CBS Programs to 1
- 1 P.M.—Book of Life
- 2—Happy-Go-Lucky Hour
- 3—Feminine Fancies
- 3:30—Newspaper of the Air
- 5—H-bar-O Rangers
- 5:15—Skippy
- 5:30—Davidson Prize Club
- 6—Chesterfield Program
- 6:15—Leather Pushers
- 6:30—Bells of Harmony
- 6:45—CBS Programs to 8
- 8—Redding White, tenor
- 8:15—Blue Monday Jamboree
- 10—Bisquick Band
- 10:05—CBS Feature
- 10:15—Sport Flashes
- 10:30 to 12 mid.—DLBS Program

KJBS today!**The Alarm Klok Klub**

6 to 8 a.m., with "Dr." Frank
Cope, the Original Blues
Disperser

Galla Rini

Piano-Accordionist

12:15 to 12:30 P. M.

309.1 Meters KJR Seneca 1515
970 Kcys. 5000 Watts

Northwest Broad. System, Seattle, Wn.
7—Rhythm Aces; Produce Quotations; The Sun Risers; Sport News
8—NBC-KPO program
8:45—Julia Hayes
9—NBC-KPO programs to 12:30
12:30—Robinson's Vagabonds
1—NBC-KPO programs to 3
3 P.M.—The Easy Chair
3:10—Melody Mixers
3:45—The World Bookman
3:55—Lost & Found Advertisements
4—NBC-KPO Programs to 4:45
4:45—Radio Service News
5—Chamber of Commerce Program
5:15—Steamboat Bill
5:30—NBC-KPO Programs to 7
7—News Edition of the Air
7:15—Tarzan of the Apes
7:30—NBC-KPO Programs to 11
11—McElroy's Dance Orchestra
11:30 to 12 mid.—Rhythm Vendors

483.6 Meters KGW Atwater 2121
620 Kcys. 1000 Watts

Morning Oregonian, Portland, Ore.
6:45 A.M.—Caterpillar Trail Blazers
7:15—Organ Concert
7:30—U. S. Navy Band
7:45—Pay'n'Takit Stores
8—NBC-KGO Programs to 9:15
9:15—Cooking School
9:45—NBC-KGO Programs to 12
12 noon—The Oregonian of the Air
12:15—Farm and Home Hour
1—Organ Concert
1:30—Dental Clinic of the Air
1:45—NBC-KGO Programs to 2:30
2:30—Foreign Affairs
2:45—NBC-KGO Programs to 4
4—Friendly Chat
4:30—Argentine Trio
4:45—Oregonian of the Air
5—Oahu Serenaders
5:15—'Round-the-World Club
5:30—NBC-KGO Programs to 6
6—Traffic Talk
6:15—Texas Cowboy
6:30—The Buick Program
7—Covered Wagon Days
7:30—Demi-Tasse Revue
8—Amos 'n' Andy
8:15—Spratt Dog Show
8:30—Voice of Firestone
9—Gold Shield Little Symphony
10—Richfield News Flashes
10:15—Hotel Mark Hopkins Orch.
11—Ambassador Hotel Orchestra
11:30 to 12 mid.—Organ Concert

499.7 Meters KFSD Franklin 6353
600 Kcys. 1000 Watts

Airfan Radio Corp., Ltd., San Diego
5 P.M.—Oahu Serenaders
5:15—Hotel Hollenden Orchestra
5:30—Judge Philip Smith
5:35—Studio Program
5:45—Program Highspots
5:50—Late News Reporter
6—Music Doctor
6:30—Buick Program
7—Frost Forecast
7:01—The Sizzlers
7:15—Vic and Sadie
7:30—Demi-Tasse Revue
8—Amos 'n' Andy
8:15—Seal of the Don
8:30—Voice of Firestone
9—Chamber of Commerce Program
9:05—Studio Program
9:15—Nomads
9:30—Edgewater Beach Orchestra
10—Richfield News Flashes
10:15—Hotel Mark Hopkins Orch.
11—Ambassador Hotel Orchestra
11:30 to 12 mid.—Midnight Organ

468.5 Meters KFI Richm'd 6111
640 Kcys. 50,000 Watts

Earle C. Anthony, Inc., Los Angeles
6:45 A.M.—Dr. Seixas, exercises
7:30—N. Y. Stock Quotations
7:45—Polly Hall, pianist
8—Singing Strings
8:15—Joe Warner's Jolly Journal
8:30—NBC-KGO Programs to 9:15
9:15—Helpful Hints to Housewives
9:30—Fashion Tour with Melisse
10—NBC-KGO Programs to 11:30
11:30—Care of the Hair
11:45—State Market Reports
12 noon—Dept. of Agriculture Talk
12:15—Farm and Home Hour
1—News Release
1:15—Ann Warner Chats
1:45—Baldassare Ferlazzo, violinist
2—Jimmy Base, songs
2:15—Concert Petite
2:30—Musical Globe Trotter
2:45—Tom Murray's Hill Billies
3:45—Bess Meals Menu Service
4—Wesley Tourtelotte, organist
4:30—News Release
4:45—Noreen Gammill, character sketches
5—Helene Handin, Truthful Trouper
5:15—Dorothy Raymond, pianist
5:30—Little Orphan Annie
5:45—Wheatenaville
6—Makers of History
6:30—The Buick Program
7—Tangee Program
7:15—"The Seal of the Don"
7:30—M. J. B. Demi-Tasse Revue
8—Amos 'n' Andy
8:15—Spratt's Dog Show
8:30—The Voice of Firestone
9—Pennzoil News Review
9:30—Viennese Ensemble
10—Richfield Reporter of the Air
10:15—Phil Harris' Orchestra
11:30 to 12 mid.—Organ Concert

285.5 Meters KNX Hemp. 4101
1050 Kcys. 25,000 Watts

Western Broadcast. Co., Los Angeles
6:45 A.M.—Bill Sharples' Gang
8:45—Inspirational Talk and Prayer
9—Clinic of the Air
9:15—Arthon-Organ
9:30—News
9:45—Aratone
10—Eddie Albright's Family
10:30—Kate Brew Vaughn
11—Recordings
11:45—Talk by H. B. Drollinger
12 noon—News; Records
12:30—Organ Recital
1—New Paris Inn
2—Eddie Albright, "The Bookworm"
3—Matinee Mirthmakers
4—Travelogue; Stocks; Announcements
4:15—Records
4:45—Tudor Williams
5:25—Jolly Time Popcorn Company
5:30—Black and Blue
5:45—Electric Transcription
6—News
6:15—Cecil and Sally
6:30—Si and Elmer
6:45—Musical Program
7—Frank Watanabe and Hon. Archie
7:15—Musical Program
7:30—Concert Orchestra
8—Light Concert Music
8:30—Happy Chappies
8:45—Golden Memories
9—News
9:15—Music
9:30—Concert Ensemble
10—Crockett Mountaineers
10:30—Organ Recital
11 to 12 mid.—New Paris Inn

333.1 Meters KHJ Vandike 7111
900 Kcys. 1000 Watts

Don Lee, Inc., Los Angeles, Calif.
7 A.M.—News Briefs and Records
8—Shell Happytime
8:30—CBS Programs to 12
12 noon—Beauty Talk
12:15—Health Talk
12:30—World-wide News
12:45—Beauty Talk
1—Bob Holman's Orchestra
1:30—Columbia Artists' Recital
2—Happy-Go-Lucky Hour
3—Feminine Fancies
4—Hodge Podge Lodge
4:30—Review of the News
4:45—To be announced
5—H-bar-O Rangers
5:15—News Items; Town Topics
5:30—Skippy
5:45—Juanita Tennyson, vocalist
6—CBS Programs to 8
8—Blue Monday Jamboree
10—News Items and Bisquick Band
10:15—Étude Ethiopians
10:30—Frank Greenough orchestra
11—Dancing with the Stars
11:30—Bob Holman's Orchestra
12 to 1 A.M.—Marshall Grant, organ

209.7 Meters KECA Richm'd 6111
1430 Kcys. 1000 Watts

Earle C. Anthony, Inc., Los Angeles
8 A.M.—Louis Rueb, exercises
8:15—NBC-KPO Programs to 10:30
10:30—News Release
10:45—French Lesson
11—NBC-KPO Programs to 4:15
4:15—News Release
4:30—Randy Andrews, songs
4:45—Alexander Bevani, Italian language
5—NBC-KGO Programs to 5:30
5:30—Record program
5:45—Al, Mac and Tommy
6—NBC-KPO Programs to 6:45
6:45—Oral Lorettes
7—NBC-KPO Program
7:15—String Trio
7:30—Organ and Colonial Quartet
7:45—Nick Harris Detective Stories
8 to 12 mid.—NBC-KPO Stories

225.4 Meters KGB FRank. 6151
1330 Kcys. 1000 Watts

Don Lee, Inc., San Diego, California
7 A.M.—Morning Edition
8—Shell Happytime
8:30—CBS Programs to 10
10—Blanche Wood
10:30—CBS Programs to 12
12 noon—Farm Flashes
12:15—CBS Programs to 1
1—Closing Markets and News
1:15—CBS Programs to 2
2—Happy-Go-Lucky Hour
3—Feminine Fancies
4—Hodge Podge Lodge
4:30—Hoffman's Orchestra
4:45—Loudown
5—H-O Rangers
5:15—Larry Funk's Orchestra
5:30—News and Closing Stocks
5:45—Juanita Tennyson, vocalist
6—Chesterfield Program
6:15—Chamber of Commerce
6:30—Star Dust
7—Columbia Revue
7:30—Tarzan of the Apes
7:45—Myrt and Marge
8—Blue Monday Jamboree
10—Tomorrow's News Tonight
10:10—Étude Ethiopians
10:30—Greenough's Orchestra
11—Dance Orchestra
11:30 to 12 Midnight—Cafe De Paris Orchestra

TUESDAY Programs

February 28, 1933

491.5 Meters KFRC Prospect 0100
610 Kcys. 1000 Watts
Don Lee, Inc., San Francisco, Calif.
7 A.M.—Seal Rocks Broadcast
7:15—Cecil Wright
7:25—N. Y. Stock Quotations
7:30—Exercise Period
8—Shell Happy Time
8:30—CBS Programs to 9:45
9:45—Ann Welcome, kitchen lyrics
10—CBS Program
10:30—Martha Meade Society
10:45—Globe Trotter
10:50—Madison Ensemble
11—Rumford Chemical Company
11:15—Cooking School
11:30—CBS Programs to 12
12 noon—Noonday Concert
1 P.M.—Stock Exchange Quotations
1:05—Globe Trotter
1:15—Curtiss Institute of Music
2—Happy Go Lucky
3—Feminine Fancies
4—Health Talk
4:15—Recordings
4:30—CBS Programs to 5
5—Steamboat Bill
5:15—Globe Trotter; Town Topics
5:30—Skippy
5:45—Mahdi Magic Circle
6—CBS Programs to 8
8—Globe Mills Headlines
8:15—Howard Barlow, Columbia
Symphony
8:30—Dick Aurandt, Organist
8:45—Isham Jones' Orchestra
9—Mariboro Band of Distinction
9:15—Unknown Hands
9:30—CBS Program
10—Bisquick Band
10:05—Hotel St. Francis Orchestra
11—Dancing with the Stars
11:30—Cafe de Paris Dance Orch.
12 to 1 A.M.—Midnight Request Hr.

535.4 Meters KTAB Garfield 4700
560 Kcys. 1000 Watts
Assoc. Broadcasters, Oakland, Calif.
6:45 A.M.—Recorded program
7:15—Morning Reporter
7:30—Crazy Quartette; Records
8:30—Jack Hall and Clem Kennedy
9—Morning Prayer Hour
9:30—Dr. J. Douglas Thompson
10—Household Hour; records
10:35—Dr. B. L. Corley
11—Lora Lee; Records
11:30—K Bar B Boys
12 noon—Echoes of Portugal
12:25—Oakland Post Enquirer
12:30—Records
1—Over the Teacups
1:30—Studio program
1:45—Crazy Program; Records
2:30—Radio Advisor
2:35—Records
2:40—Better Business Bureau
2:45—Better Homes, Frank Cox
3—Women in the Home
3:30—Community Chest Program
3:35—Program of Classics
3:45—Educational Program
4—"Keep Smiling" Revue
4:30—Grace and Billy Carmen
4:45—Studio Program
5—Uncle Rod's Smile Club.
5:30—Dr. J. Douglas Thompson
6—Dance Music
6:05—Parisian Amer. Entertainers
6:10—Sport Champions
6:15—Emeryville Walkathon
6:30—News Reporter
6:45—Ernie Smith's Sport Page
7—Frank Watanabe and Archie
7:15—Taylor Made Tempos

7:30—Oakland Post-Enquirer
7:45—Maurice Gunsky, vocalist
8—Cotton Pickers
9—Hill Billies
10—Jesse Stafford's Orchestra
11 to 12 Midnight—To be announced
243.8 Meters KYA Prospect 3456
1230 Kcys. 1000 Watts
Pac. Broadcast. Corp., San Francisco
7:30 A.M.—Dawn Salute
7:45—Christian Science Program
8—Breakfast Hour
8:45—U. S. Army Band
9—Melody Moods
9:15—School Broadcast
9:45—Ballettes
10—Sunshine Hour
11—Album Leaves
11:45—Rhythmsters
12 noon—Scriptures
12:03—Mid-Day Concert
12:45—Aviation Club
1:15—Footlight Features
2—Prudence Penny
2:15—Musical Novelties
2:30—Verse; Mrs. M. C. Sloss
2:45—Hawaiian Entertainers
3—Glen Goff, organist
4—Artist Celebrities
4:15—"You and Your Government"
4:45—International Troubadors
4:55—Oakland Community Chest
5—Sunset Revue
5:45—Campbell Digest
6—Supper Serenade
6:45—Waltz Idyls
7—G. Donald Gray: Baritone
7:15—Synco-Thots
7:30—Royal Serenaders
7:45—Bob Allen, piano novelties
8—John Woloohan's Orchestra
8:30—Bustle and Crinoline
8:45—Kenneth Spencer
9—Evening Lullaby
9:15—Hotel Lexington Orchestra
9:30—Milly & Billy, Cub Reporters
9:45—News Flashes
10—Sandman Organ
11 to 12 mid.—Concert Memories

296.6 Meters KQW Ballard 777
1010 Kcys. 500 Watts
Pac. Agric. Foundation, Ltd., San Jose
7 A.M.—The Breakfast Hour
8—Silent period
8:45—Ralph and Rainbow Trouper
9—Crazy Crystals
9:30—Hesoc
9:45—Morning Melodies
10—Martha Meade Society
10:15—Aunt Sammy
10:30—Monarch Melodies
11—Chats with Margaret Gilmer
11:30—Accordion Capers
12 noon—Band Concert
12:30—Weather; Market Reports
1—Mauna Keans
1:30—The Friendly Hour
2:30—Martha Meade Program
3—Silent period
4:30—The Story Hour
4:45—Dr. Parker
5—Watch Tower
5:15—Rev. McKee
5:30—Skippy
5:45—O'Brien's Dinner Concert
6:15—Franco's Program
6:30—Market Reports
6:45—Farmers' Exchange
7—U. S. Weather Reports
7:03—Radio News and Forum
7:30—State Federation of Labor
7:45—Band Concert
8 to 10 P.M.—You Never Can Tell

340.7 Meters KLX Lake. 6000
880 Kcys. 500 Watts
Tribune Pub. Co., Oakland, Calif.
8 A.M.—Records
9:15—N. Y. Stocks
9:30—Records
10:15—Stocks; financial information
weather
10:30—International Kitchen
11—Sunshine Twins
11:30—Arco and Anita
11:45—Fred Skinner
12 noon—Jack Delaney's Band
1—Jean's Highlights
2—Classical Recordings
2:40—San Francisco stocks
2:45—Ethel Rhinard, pianist
3—Records
3:45—Health School of the Air
4—"Timely Garden Tips," by Ar-
thur E. Navlet
4:15—Records
4:30—Brother Bob's Club
5—Helen Parmelee, pianist
5:30—Arco & Anita, guitarists
5:45—Song Stories, the Clark Sisters
6—Hotel Oakland Trio
7—News items
7:30—Wm. Don, eccentric comedian
7:45—Fred and Morris, comedians
8—Organ Recital
8:30—John Wharry Lewis, violinist;
Helen Parmelee, pianist
8:45—Banjo Girls, Helen Benson and
Lucille Swan; Lilah Clark, pianist
9—Old Gospel Hymns, mixed quar-
tet, under direction of M. Jay
Goodman, tenor
9:30—Eungling Bunglers
9:45—Nerino's variety orchestra
10:30 to 11:30 P.M.—Dance prog.

280.2 Meters KJBS Ord. 4148-49
1070 Kcys. 1000 Watts
J. Brunton & Sons, San Francisco
6 A.M.—KJBS Alarm Klok Klub
8—Melody Parade
8:15—Variety Recordings
9—Melody Gems
9:30—Popular Song Hits
10—Reporter of the Air
10:05—Scotty's Table Talks
10:20—Popular Music
10:30—Foster's Quarter-hour
10:45—Recordings
11:15—Medical Society Talk
11:30—Concert Favorites
11:45—Recordings
12 noon—Dance Matinee
12:30—Records
1:05—Stock reports; records
2—Better Business talk
2:15—Popular Music
2:45—Speak-Easy Time; records
3—Reporter of the Air; Records
4:15—Andy Anderson
4:30—Records
5:45—Silent Period
12:01—Capitol Theatre Program
12:30 to 6 A.M.—Owl Program

KJBS today!
The Alarm Klok Klub
6 to 8 a.m.
News Broadcasts
10 a.m. and 3 p.m.
Scotty Mortland
10:05 to 10:20 a.m.

379.5 Mtrs. **NBC-KGO** Sutter 1920
790 Kcys. 7500 Watts
National Broadcast. Co., San Francisco
Service to KHQ KOMO KGW
KFI KOA KDYL KGIR
KGHL KTAR KFSD

- 7 A.M.—Organ Concert, Charles Runyan: KGO KOMO (KGW on 7:15)
- 7:30—Happy Jack, Jack Turner, songs: KGO KOMO KGW KFSD KGHL
- 7:45—Breen and De Rose, vocal and instrumental duo: KGO KGW KFSD KGHL
- 8—Your Child: KGO KOMO KFI KFSD KDYL KGIR
- 8:15—Jack and Patsy, dramatic sketch: KGO KHQ KOMO KGW
- 8:30—Cross-Cuts from the Log 'o' the Day: KGO KHQ KOMO KGW KFI
- 9—Langendorf Pictorial: News talk by Rush Hughes: KGO KFI
- 9:15—Buckaroos, Ted Maxwell, Charles Marshall: KGO
- 9:30—Martha Meade Society: KGO KHQ KOMO KGW KFI KFSD
- 9:45—Arlon Trio—KGO (KHQ on 10:15) (KOMO on 10)
- 10:30—Woman's Magazine of the Air: KGO KHQ KOMO KGW KFI (KFSD on 10:50 to 11:10) (KTAR KDYL KOA off 10:50)
- 11:30—Sego Gift Girl, talk by Wyn: KGO KFI KFSD
- 11:30—Rhythm Vendors: (KGO on 11:45) KGW (KOMO off 11:45)
- 12 noon—Edna Fischer, pianist: KGO KHQ KOMO KFSD KOA KDYL
- 12:15—Western Farm and Home Hour: KGO KHQ KOMO KGW KFI KFSD (KTAR on 12:30) KDYL KGIR KGHL
- 1—Stringwood Ensemble: KGO (KOMO on 1:20) (KGW off 1:30, on 1:45)
- 2—Paul Whiteman's Rhythm Boys: KGO KHQ KOMO KGW KFI KDYL
- 2:15—Melodic Thought: KGO KHQ KGW KFI (KOMO KFSD KGHL off 2:30) KDYL
- 2:45—Coquettes: Vocal trio: KGO KHQ KOMO KGW
- 3—Rhythm Vendors: KGO KHQ KOMO KGW
- 3:30—Mid-Week Federation Hymn Sing: KGO KHQ KOMO KGW KFSD KTAR
- 3:45—Alvino Rey, guitarist, with Mort Grauenhorst and Bob Cruise, banjoists and guitarists: KGO KHQ KFSD KDYL
- 4—Anson Weeks and Orch.: KGO KHQ KOMO KFSD KDYL
- 4:15—Tea Timers: KGO (KHQ KOMO off 4:30) (KGW on 4:30)
- 4:45—Little Orphan Annie: KDYL KOA KGIR KGHL
- 4:45—News Service: KGO KHQ KGW
- 5—Balladettes, vocalist; orchestra direction Emil Polak: KGO KHQ
- 5:15—'Round-the-World Club dramatic travelogue: KGO KHQ KOMO KGW KFI
- 5:30—Little Orphan Annie: KGO KHQ KOMO KGW KFI KTAR
- 5:45—Wheatenaville: Dramatic sketch: KGO KHQ KOMO KGW KFI
- 6—The Utah Trail: KGO (KHQ on 6:15) KOMO KDYL

- 6:30—Ed Wynn and the Fire Chief Band: KGO KHQ KOMO KGW KFI KFSD KTAR KDYL KGIR KGHL
- 7—Lucky Strike Dance Hour: KGO KHQ KOMO KGW KFI KFSD KTAR KDYL KGU
- 8—Amos 'n' Andy: KGO KHQ KOMO KGW KFI KFSD KDYL
- 8:15—Memory Lane: Drama featuring Billy Page, Eileen Piggott, Ted Maxwell: KGO KHQ KOMO KGW KFI KFSD KTAR
- 8:45—Horlick Program: Adventures in Health: KGO KHQ KOMO KGW KFI KDYL
- 9—Waltz Time: KGO KGHL
- 9:30—Ben Bernie and his Blue Ribbon Orchestra: KGO KHQ KOMO KGW KFI
- 10—Richfield News Flashes: KGO KHQ KOMO KGW KFI KFSD
- 10:15—Johnny Hamp's Orchestra: KGO KHQ KOMO (KGW on 10:20) KFSD KDYL KOA
- 11—Phil Harris' Orchestra: KGO KHQ KGW KFI KFSD
- 11:30 to 12 mid.—Organ Concert, Dollo Sargent: KGO KHQ KOMO KGW KFSD

440.9 Mtrs. **NBC-KPO** Sutter 1920
680 Kcys. 5000 Watts
National Broadcast. Co., San Francisco
Service to KJR KEX KGA
KECA KTAR KDYL KFSD

- 7:30 A.M.—Arlon Trio: KPO
- 8—Financial Service: KPO KGA KJR KEX
- 8:15—Soloist: KPO KGA KECA KJR KDYL
- 8:30—United States Army Band: (KPO off 8:45) (KGA on 8:45) KGA (KJR off 8:45) KECA KFSD KTAR
- 8:45—Julia Hayes, helpful hints to housewives: KPO
- 9—Tom Mitchell, baritone: KPO KGA KJR KEX KECA
- 9:15—Dixie Memories: KPO KGA KJR KEX KECA
- 9:30—Bluettes, vocal trio: (KPO off 9:45) (KGA on 9:45) KGA (KJR KECA off 9:45) KEX (KFSD KDYL on 9:45)
- 9:45—University of California Program: KPO
- 10—Mardi Gras, with Al Schuss, master of ceremonies: KPO KGA KJR KEX KECA KGHL
- 10:30—George Sherban and Hotel New Yorker Orchestra: KPO KGA KJR KEX KDYL KGHL
- 11—Words and Music: KPO KGA KJR KEX KECA (KDYL off 11:15) KGHL
- 11:30—Syncopators, Harold Stokes' orchestra: KPO KGA KJR KEX KECA KDYL KGHL
- 11:45—Sisters of the Skillet: KPO KGA KJR KEX KFSD KDYL KGHL
- 12 noon—Organ Concert: KPO (KGA on 12:05) KJR KEX KECA
- 12:45—Entertainers: KPO KGA KJR KEX KECA
- 1—Tommy Watkins' Orch.: KPO KGA KJR KEX KECA KFSD KDYL KOA KGHL
- 1:15—Meredith Willson and his Orchestra: KPO KGA KJR KEX KDYL KOA KGHL
- 1:45—Brownie Tales: Children's Program: KPO KGA KJR KEX KECA KDYL KGHL
- 2—Music Garden: Orchestra: KPO KGA KJR KEX KECA

- 2:45—Concert Echoes: KPO KGA KJR KECA KFSD
- 3—Twenty Pianos: KPO KGA KJR KEX KECA KFSD KDYL KGHL
- 3:30—Melody Mixers: KPO KGA (KJR off 3:55) KEX (KECA off 3:45) KGHL (KOA on 3:45)
- 4—Simp and Gladys: KPO KGA KJR KEX KGHL
- 4:15—You and Your Government: KPO KYA KGA KJR KEX KECA KFSD KDYL KGIR KGHL
- 4:45—Barbara Dale's Charm Matinee: KPO KECA KFSD
- 5—Vincent Lopez and his Congress Hotel Orchestra: KPO KGA (KJR off 5:15) KEX KECA (KFSD off 5:15) KGHL
- 5:30—Harvey Peterson, violinist: KPO KGA KJR KECA KDYL KGHL
- 5:45—Argentine Trio, instrumentalists: KPO KGA KJR KDYL KOA KGHL
- 6—Recollections, vocal soloist: KPO KGA KJR (KECA on 6:30) (KFSD off 6:30)
- 6:45—Irving Kennedy, tenor: KPO
- 7—John and Ned, harmony duo: KPO KGA KECA
- 7:15—Synco Thots, Edna Fischer: KYA KGHL
- 7:30—Rainbow Harmonies: Easton Kent, tenor: KPO KGA (KJR on 7:45) (KECA off 7:45) KGHL
- 8—Pacific Advertising Association Talks: KPO KGA KJR KEX KECA KTAR KGIR KGHL
- 8:15—Octavus Roy Cohen Murder Mystery, drama: KPO KGA KJR KEX KECA KDYL
- 8:30—Bustle and Crinoline: KYA KGA KJR KDYL KGHL
- 8:30—Eno Crime Club, drama: KPO
- 8:45—Kenneth Spencer, basso: KYA KGA KJR KEX (KFSD on 8:50) KGHL
- 9—The Goldbergs: KPO KGA KJR KEX KECA KDYL
- 9:15—Musterole Fireside Fantasies—Whispering Jack Smith: KPO
- 9:15—Art Jarrett and Don Bestor and his Orchestra: KYA KGA KJR KEX KECA KDYL
- 9:30—The Story Teller: KPO KGA KJR KEX KECA KFSD KDYL KOA KGIR KGHL
- 10—Myron Niesley, tenor, and Austin Mosher, baritone: KPO KGA KJR KEX KECA KDYL KOA
- 10:15—Chiffon Jazz: KPO KGA KJR KEX KECA
- 10:45—Stringwood Ensemble: KPO KGA (KJR off 11, on 11:15) KEX (KECA off 11)
- 11:30 to 12 mid.—Tom Gerun and his Bal Tabarin Orchestra: KPO KGA KJR KEX

3 p.m. Don Lee Stations

Your Own Home Decoration Problems
solved by
FAY FRASER
Home Decoration Specialist
A Free Service to All
A "General Paint" Program

CBS**Columbia Broadcasting System**

- 8:30 A.M.—Current Questions Before Congress: KFBK KMJ KWG KDB KVOR KOL KVI KFPY KFRC KHJ KGB
- 8:45—Ben Greenblatt, pianist: KFBK KMJ KWG KERN KDB KOL KVI KFPY KOIN KFRC KHJ KGB
- 9—Buddy Harrod Orchestra: KFBK KMJ KWG KERN KDB KOL KVI KFPY KOIN KFRC KHJ
- 9:30—Concert Miniatures: KFBK KWG KERN KDB KVI KFPY KOIN KFRC KGB
- 10—Vincent Travers and his Orchestra: KFBK KMJ KWG KERN KDB KOIN KFRC (KHJ KSL on 10:15)
- 10:30—Madison Ensemble, String Ensemble: KFBK KMJ KERN KDB KVI KFPY (KFRC KHJ on 10:45) KGB KSL
- 11—The Texas Ranger: KFBK KMJ KGW KERN KDB KOL KVI KFPY KOIN KGB KSL
- 11:15—Ann Leaf at the Organ: KFBK KMJ KWG KERN KDB KOL KVI KFPY KOIN KFRC KHJ KGB KSL
- 11:30—American School of the Air: KFBK KMJ KWG KERN KDB KOL KVI KFPY KOIN KFRC KHJ KGB KSL
- 12 noon—Columbia Artists Recital: KFBK KMJ KWG KERN KDB (KVI on 12:15) KFPY KOIN KHJ KSL
- 12:30—Frank Westphal and his orchestra: KFBK KMJ KERN KVI KFPY KOIN KSL
- 12:30—National Education Assoc. Program: KFBK KMJ KERN KVI KFPY KOIN KGB KSL
- 1—Tito Guizar: KFBK KMJ KGW KERN KDB KOL KVI KFPY KSL
- 1:15—Curtis Institute of Music program: KFBK KMJ KWG KERN KDB KVI KFPY KHJ KSL
- 2—Happy Go Lucky Hour: KMJ KWG KERN KDB KOL KVI KFPY KOIN KFRC KHJ KGB
- 2—Programs to KSL KVOR KLZ KOH
- 4:30—Howard Ely, organist: KFBK KMJ KWG KERN KDB KOL KFPY KFRC KHJ KSL
- 4:45—Between the Bookends: KFBK KMJ KWG KERN KDB KOL KVI KFRC KHJ KSL
- 5—Red Nichols Orchestra: KFBK KMJ KWG KDB KOL KVI KFPY KHJ KGB KSL
- 5:45—Larry Funk Orchestra: KFBK KMJ KFPY KHJ KGB
- 6—Chesterfield Program: KMJ KWG KERN KOL KVI KFPY KOIN KFRC KHJ KGB KSL
- 6:15—Threads of Happiness: KFBK KMJ KWG KERN KOL KFPY KVI KOIN KFRC KHJ KGB KSL
- 6:30—California Melodies: KFBK KMJ KWG KERN KDB KOL KVI KFPY KOIN KFRC KHJ KGB KSL
- 7—To be announced: KFBK KGW KERN KDB KVI KFPY KFRC KHJ KSL
- 7:30—Edwin C. Hill: KFBK KMJ KWG KERN KOL KFPY KOIN KFRC
- 7:45—"Myrt and Marge": KFBK KMJ KWG KERN KOL KVI KHJ KFPY KOIN KFRC KGB KSL

- 8—Howard Barlow and the Columbia Symphony Orch.: KVI KFPY KOIN (KFRC KHJ on 8:15) KGB KSL
- 8:30—Isham Jones Orch.: KFBK KMJ KGW KERN KDB KVI KFPY KOIN (KFRC KHJ KGB on 8:45)
- 9—Joe Haymes and Orchestra: KFBK KMJ KGW KERN KDB KFPY KFRC (KVI KHJ KSL on 9:15) KLZ KOH
- 9:30 to 10 P.M.—Harold Stern's Orchestra: KFBK KMJ KWG KERN KDB KFPY KOIN KFRC KHJ KGB KSL

- 236.1 Meters KOL Main 2312 1270 Kcs. 1000 Watts**
Seattle Broadcast Co., Seattle, Wash.
- 6:45 A.M.—KOL Time Clock
- 7:45—Crazy Minstrel
- 8—Shell Happytime
- 8:30—CBS Programs to 9:15
- 9:15—Cecil Solly
- 9:30—Colonial Dames
- 9:45—Concert Miniatures
- 10—Morning Melodies
- 10:30—Prince of the Ivories
- 10:45—CBS Programs to 11:15
- 11:15—Democratic Educa. Feature
- 11:30—American School of the Air
- 12 noon—The Carnival
- 1—CBS Program
- 2—Happy-Go-Lucky Hour
- 3—Feminine Fancies
- 4—Studio program
- 4:30—CBS Programs to 5:30
- 5:30—Skippy
- 5:45—Health on the Air
- 6—CBS Programs to 6:30
- 6:30—Sports Review, Ken Stuart
- 6:45—California Melodies
- 7—CBS Feature
- 7:30—Radio Speaker Stevenson
- 7:45—"Myrt and Marge"
- 8—Columbia Symphony Orch.
- 8:30—Organ Concert
- 8:45—Buy American
- 8:50—CBS Program
- 9—The Globe Trotter
- 9:15—Unknown Hands
- 9:30—Boxing Bouts
- 11 to 12 mid.—Dance Music

- 319 Meters KOIN Atwater 3333 940 Kcs. 1000 Watts**
The Journal, Portland, Oregon
- 6:30 A.M.—KOIN Clock
- 7:30—Movie Chatter
- 8—Shell Happytime
- 8:30—Dixie Baker and Bob White
- 8:45—CBS Programs to 10:30
- 10:30—Art Kirkham
- 11—CBS Programs to 1 P.M.—Book of Life
- 2—Happy-Go-Lucky Hour
- 3—Feminine Fancies
- 3:30—Newspaper of the Air
- 5—Steamboat Bill
- 5:15—Skippy
- 5:30—Davidson Prize Club
- 6—Chesterfield
- 6:15—Threads of Happiness
- 6:30—California Melodies
- 7—Musical Technocrats
- 7:30—Edwin C. Hill
- 7:45—Myrt and Marge
- 8—Redding White, tenor
- 8:15—CBS Program
- 9—Bells of Harmony
- 9:15—Unknown Hands
- 9:30—CBS Program
- 10—Bisquick Band
- 10:05 to 12 mid.—DLBS Programs

- 322.4 Meters KROW Glenc. 6774 930 Kcs. 1000 Watts**
Educa. Broad. Corp., Oakland, Calif.
- 8 A.M.—News Items
- 8:15—Prosperity Auction Program
- 8:30—Recordings; Announcements
- 9—Silent period
- 1—Latin-American Program
- 2:15—Recordings; Announcements
- 2:30—Organ Harmony, Milton Fallon
- 3—Recordings; Announcements
- 3:15—Buddy Lewis' Dance Orchestra
- 4—Doc Shahan's Ramblers
- 4:30—Community Chest Speaker
- 4:45—Meglin Kiddies Program
- 5—Topango Serenaders, Wade Forrester
- 5:30—Maxine
- 5:45—Walk-a-thon
- 6—Silent period
- 7:30—Verna Anderson, pianist
- 7:45—Stephen Doyle, Irish songs
- 8—Bible Lecture, Judge Rutherford
- 8:15—Tommy Herbert Violinist
- 8:30—The KROW-Ilan Revue
- 10—Walk-a-thon
- 10:30 to 11 P.M.—Dance Recordings

- 322.4 Meters KFWI Franklin 0200 930 Kcs. 500 Watts**
Radio Entertainments, San Francisco
- 7 A.M.—The Early Bird
- 8—Silent Period
- 9—Blues Chasers
- 9:45—Romance of the Kitchen
- 10—White House Program
- 10:15—Bellevue Hotel Program
- 10:30—Topics and Music
- 11—Language Lesson, Prof. Achille
- 11:15—Concert Melodies
- 11:45—Bertha Hunt, correct English
- 12 noon—Oklahoma Cowboys
- 12:30—Dance Music
- 1—Silent period
- 6—Dance Time
- 6:15—News Reporter
- 6:30—Russian Balalaika Orchestra
- 7—Christian Science Program
- 7:15—Charles Myers, pianist
- 7:30—Silent period
- 11—Salon Serenade
- 11:30—Dance Music
- 12 to 1 A.M.—Hi-Dee-Ho!

- 325.9 Meters KOMO Elliott 5890 920 Kcs. 1000 Watts**
Fisher's Blend Station, Inc., Seattle
- 6:55 A.M.—Inspirational Service
- 7—NBC-KGO Programs to 8
- 8—Prudence Penny
- 8:15—NBC-KGO Programs to 9
- 9—Neighborhood Mary
- 9:30—To be announced
- 9:45—Betty Bon
- 10—The Observer
- 10:15—NBC-KGO Programs to 11:45
- 11:45—Club Minutes
- 12 noon—NBC-KGO Programs to 1
- 1—Tea Time Tales
- 1:15—Popular Orchestra
- 1:45—NBC-KGO Programs to 5
- 5—Concert Orchestra
- 5:30—Little Orphan Annie
- 5:45—Wheatonville
- 6—The Utah Trail
- 6:15—Voice at the Piano
- 6:30—Ed Wynn, Texeco Fire Chief
- 7—Lucky Strike Dance Hour
- 8—Anos 'n' Andy
- 8:15—Memory Lane
- 8:45—Adventures in Health
- 9—Fisher's Blend Half Hour
- 9:30—Ben Bernie's Orchestra
- 10—Richfield News Flashes
- 10:15—Ghost Story
- 10:30—Hotel Mark Hopkins Orch.
- 11—Ambassador Hotel Orch.
- 11:30 to 12 mid.—Organ Concert

483.6 Meters KGW Atwater 2121
620 Kcys. 1000 Watts
Morning Oregonian, Portland, Ore.
 6:45 A.M.—Caterpillar Trail Blazers
 7:15—Organ Concert
 7:30—Soloist
 7:45—Pay'n'Takit Stores
 8—NBC-KGO Programs to 9
 9—Crazy Crystals Program
 9:15—Cooking School
 9:45—Through the Looking Glass
 10—Martha Meade Society
 10:15—Rumford School of Cookery
 10:30—Woman's Magazine
 11:30—Rhythm Vendors
 12 noon—The Oregonian of the Air
 12:15—Farm and Home Hour
 1—Stringwood Ensemble
 1:30—Dental Clinic of the Air
 1:45—NBC-KGO Programs to 4
 4—Friendly Chat
 4:30—NBC-KGO Programs to 5
 5—Mahdi, the Magician
 5:15—'Round-the-World Club
 5:30—Little Orphan Annie
 5:45—Wheatenaville
 6—Oregon Loyalty Talk
 6:05—Utah Trail
 6:15—Book Chat
 6:30—Ed Wynne, Texaco Fire Chief
 7—Lucky Strike Dance Hour
 8—Amos 'n' Andy
 8:15—Memory Lane
 8:45—Adventures in Health
 9—Fisher's Blend Hour
 9:30—Ben Bernie's Orchestra
 10—Richfield News Flashes
 10:15—Hotel Mark Hopkins Orch.
 11—Hotel Ambassador Orchestra
 11:30 to 12 mid.—Organ Concert

254.1 Meters KEX Atwater 3111
1180 Kcys. 5000 Watts
Western Broad. Co., Portland, Ore.
 7 A.M.—Morning Serenaders
 8—Financial Service
 8:15—Portland Breakfast Club
 8:45—Julia Hayes
 9—NBC-KPO Programs to 2:45
 2:45—Question Box
 3—NBC-KPO Programs to 4:45
 4:45—Song Sampler
 5—Vincent Lopez's Orchestra
 5:30—Silent period
 8—Pac. Advertising Association
 8:15—Cohen Murder Mystery
 8:30—Tarzan of the Apes
 8:45—NBC-KPO Programs to 12
 12 to 12:15 A.M.—Glimpses of To-morrow's News

309.1 Meters KJR Seneca 1515
970 Kcys. 5000 Watts
Northwest Broad. System, Seattle, Wn.
 7 A.M.—Rhythm Aces; Produce Quotations
 7:30—Sun Risers; Sport News
 8—NBC-KPO Programs to 8:45
 8:45—Julia Hayes
 9—NBC-KPO Programs to 9:45
 9:45—Martha Meade Society
 10—Mardi Gras
 10:30—NBC-KPO Programs to 2:55
 2:55—Better Business Talk
 3—Twenty Pianos
 3:15—Melody Mixers
 3:45—The World Bookman
 3:55—Lost & Found Advertisements
 4—NBC-KPO Programs to 4:45
 4:45—Radio Service News
 5—Congress Hotel Orchestra
 5:15—Steamboat Bill
 5:30—NBC-KGO Programs to 6:45
 6:45—To be announced
 7:15—Tarzan of the Apes
 7:30—News Edition
 7:45 to 12 mid.—NBC-KPO Programs

508.2 Meters KHQ Main 5383
590 Kcys. 1000 Watts
Louis Wasmer, Inc., Spokane, Wash.
 7 A.M.—Caterpillar Pioneers
 7:30—Morning News
 7:45—Early Birds
 8—Crazy Crystals
 8:15—To be announced
 8:30—Crosscuts of the Day
 9—Walt and Marian
 9:15—Musical Gems
 9:30—Burgan's Home Comfort
 9:45—Cella Lee
 10—Frances Ingram
 10:15—Martha Meade Society
 10:30—Magazine of the Air
 11:30—Bell Organ Concert
 12:15—Chamber of Comm. Luncheon
 1—Home Owned Business
 1:15—Various programs
 2—NBC-KGO Programs to 4:30
 4:30—Tull and Gibbs
 4:45—News Service
 5:15—Skippy
 5:30—NBC-KGO Programs to 6:15
 6:15—Editorial Column
 6:30—NBC-KGO Programs to 9
 9—Northwest on Parade
 9:30 to 12 Mid.—NBC-KGO Prog.

499.7 Meters KFSD Franklin 6353
600 Kcys. 1000 Watts
Airfan Radio Corp., Ltd., San Diego
 5 P.M.—Congress Hotel Orchestra
 5:15—Better Business Bureau
 5:20—Studio Program
 5:30—Program Highspots
 5:35—Late News Reporter
 5:45—Mahdi Magic Circle
 6—Recollections
 6:29—Frost Forecast
 6:30—Ed Wynne and Fire Chief Band
 7—Lucky Strike Dance Hour
 8—Amos 'n' Andy
 8:15—Memory Lane
 8:45—Chamber of Commerce Prog.
 9—Waltz Time
 9:30—Story Teller
 10—Richfield News Flashes
 10:15—Hotel Mark Hopkins Orch.
 11—Ambassador Hotel Orchestra
 11:30 to 12 mid.—Organ Recital

333.1 Meters KHJ VAndike 7111
900 Kcys. 1000 Watts
Don Lee, Inc., Los Angeles, Calif.
 7 A.M.—News Briefs; Records
 8—Shell Happytime
 8:30—CBS Programs to 9:30
 9:30—Through the Looking Glass
 9:45—Concert Miniatures
 10—Martha Meade Society
 10:15—CBS Program to 11
 11—Adele Nelson
 11:15—CBS Programs to 12:15
 12:15 P.M.—Vidacrin Lab. Program
 12:30—World-wide News
 12:45—Beauty Talk
 1—Bob Holman's Orchestra
 1:30—CBS Program
 2—Happy-Go-Lucky
 3—Feminine Fancies
 4—Tiny Newland
 4:15—U. S. C. Trojan Period
 4:30—CBS Programs to 5:15
 5:15—News Items; Town Topics
 5:30—Skippy
 5:45—CBS Programs to 7
 7—To be announced
 7:50—Chandru, the Magician
 7:45—Myrt and Marge
 8—Globe Headlines
 8:15—Milestones in Los Angeles
 8:30—Harold Grayson's Orchestra
 8:45—Isham Jones' Orchestra
 9—Marlboro Band of Distinction
 9:15—Unknown Hands

9:30—Olga Steeb
 9:45—CBS Program
 10—News Items and Bisquick Band
 10:15—Eb and Zeb
 10:30—Ted Fiorito's Orchestra
 11—Dancing with the Stars
 11:30—Bob Holman's Orchestra
 12 to 1 A.M.—Marshall Grant, organ

468.5 Meters KFI Richm'd 6111
640 Kcys. 50,000 Watts
Earle C. Anthony, Inc., Los Angeles
 6:45 A.M.—Dr. Selxas, exercises
 7:30—Stock Market Quotations
 7:45—Polly Grant Hall, pianist
 8—Your Child
 8:15—Helpful Hints to Housewives
 8:30—NBC-KGO Programs to 9:15
 9:15—Joe Warner's Jolly Journal
 9:30—Fashion Tour with Mellisse
 10—Arlon Trio
 10:15—Dorothy Raymond, pianist
 10:30—Magazine of the Air
 11:30—Sego Milk Program
 11:45—Federal & State Mkt. Reports
 12 noon—U.C. & U.S. Dept. Agric.
 12:15—Farm and Home Hour
 1—News Release
 1:15—Ann Warner, chats
 1:45—Cal McCoy, baritone
 2—NBC-KGO Programs to 2:30
 2:30—Musical Globe Trotter
 2:45—NBC-KGO Program
 3:45—Calif. Asso. for Adult Educa.
 4—Wesley Tourtellotte, organist
 4:30—News Release
 4:45—Nick Harris Detective Stories
 5—Paul Roberts, tenor; String Trio
 5:30—NBC-KGO Programs to 6
 6—Thirty Minutes from Broadway
 6:30—Ed Wynn & Fire Chief's Band
 7—Lucky Strike Dance Hour
 8—Amos 'n' Andy
 8:15—Memory Lane
 8:45—Adventures in Health
 9—Tapestries of Life
 9:30—Ben Bernie's Orchestra
 10—Richfield Reporter of the Air
 10:15—Phil Harris's Orchestra
 11:30 to 12 mid.—Gus Arnheim's Or.

285.5 Meters KNX Hemp. 4101
1050 Kcys. 25,000 Watts
Western Broadcast. Co., Los Angeles
 9:45 A.M.—Keltabs, Health Talk
 10—Eddie Albright's Family
 10:30—Kate Brew Vaughn
 11—Jack Carter's Birthday Party
 12 noon—News
 12:15—Homeopathic Talks
 1—New Paris Inn
 2—Eddie Albright, late fiction
 2:30—Fireman's Band
 3:45—Emily Shutt's Travel Talks
 4—Travelogue; Stocks; Announcements
 4:15—Records
 4:30—To be announced
 5:25—Jolly Time Popcorn Company
 5:30—Black and Blue
 5:45—Chandru, the Magician
 6—News
 6:15—Cecil and Sally
 6:30—SI and Elmer
 6:45—Musical Program
 7—Frank Watanabe and Hon. Archie
 7:15—Marion Mansfield and Singing Strings
 7:30—Concert Orch. & Earl Edmunds
 8—Calmon Luboviski with Claire Mellonino
 8:45—Golden Memories
 9—News
 9:15—Music
 9:30—Concert
 10—Crockett Mountaineers
 10:30—Organ Recital
 11 to 12 mid.—New Paris Inn

WEDNESDAY Programs

March 1, 1933

340.7 Meters **KLX** Lake. 6000
880 Kcys. 500 Watts
Tribune Pub. Co., Oakland, Calif.
8 A.M.—Records
9:15—N. Y. Stocks
9:30—Records
10:15—Stocks; Financial Informa-
tion; Weather
10:30—International Kitchen
11—Sunshine Twins
11:30—Arco and Anita
11:45—Clark Sisters
12 noon—Jack Delaney's Band
1—"Timely Garden Tips"
1:15—Jean's Highlights
2—Classical recordings
2:35—Better Business Bureau talk
2:40—San Francisco Stocks
2:45—Organ recital
3:15—Records
3:45—Health School of the Air
4—"The Lovable Liars"
4:15—Margaret Klunk and her Fairy
Tale Hour
4:30—Brother Bob's Club
5—Helen Wegman Parmelee, pianist
5:30—Arco and Anita, guitarists
5:45—Lila Clark, pianist
6—Hotel Oakland Trio
7—News Items
7:30—The Clark Sisters, comedians
7:45—Fred and Morris, comedians
8—John Wharry Lewis, quintet
9—Rhinarid and Cora Scott
9:15—Community Chest Talk
9:20—Castagnola Brothers
9:30—Bungling Bunglers
9:45—Fred Skinner
10 to 11 P.M.—Dance program

322.4 Meters **KROW** Glenc. 6774
930 Kcys. 1000 Watts
Educa. Broad. Corp., Oakland, Calif.
8 A.M.—News Items
8:15—Prosperity Auction Program
8:30—Recordings; Announcements
9—Silent period
1—Latin-American Program
2—Dance of the Hour
2:08—Recordings; Announcements
2:30—Bible Lecture
2:45—Benita Annis, pianist
3—Galen Harvey, organist
3:30—Tropical Beach Combers
4—Doc Shahan's Ramblers
4:30—Recordings; Announcements
5—Topanga Serenaders; Wade For-
rester
5:30—Maxine
5:45—Walk-a-thon
6—Silent period
7:30—Jolly Time Recordings
7:45—The Pavon Sisters
8 to 8:30 P.M.—Italian Program,
James Guaragna

322.4 Meters **KFWI** Franklin 0200
930 Kcys. 500 Watts
Radio Entertainments, San Francisco
7 A.M.—The Early Bird
8—Silent period
9—Blues Chasers
9:45—Dr. Corley Program
10—White House Program
10:15—Bellevue Hotel Program
10:30—Topics and Music
11—Language Lesson, Prof. Achille
11:15—Concert Melodies
11:45—Jimmy Starr, Songs
12 noon—Oklahoma Cowboys
12:30—Dance Music
1—Silent period
6—Dance Music
6:15—News Reporter
6:30—Russian Balalalka Orchestra

7—Christian Science Program
7:15—String Trio
7:30—Silent period
8:30—Virginia Mifka, pianist
8:45—John D. Barry, World Events
9—Anna Nettelman, soprano
9:15—Open Forum
9:30—Waldrenn Ensemble
10—Master Melodies
11—Salon Serenade
11:30—Dance Time
12 to 1 A.M.—Hi-Dee-Ho!

243.8 Meters **KYA** Prospect 3456
1230 Kcys. 1000 Watts
Pac. Broadcast. Corp., San Francisco
7:30 A.M.—Dawn Salute
7:45—Christian Science Program
8—Breakfast Hour
8:45—Rhythm Ramblers
9—Melody Moods
9:45—Stringwood Ensemble, NBC
10—Sunshine Hour
11—Album Leaves
11:30—Rhythmsters
12 noon—Scriptures
12:03—Mid-Day Concert
12:45—Organ Matinee, Glen Goff
1:45—Tango Time
2—Prudence Penny
2:15—Quartette
2:30—Community Chest
2:45—Symphony Highlights
3:45—Better Business Bureau
4—Musical Novelties
4:30—On Parade
4:55—Oakland Community Chest
Talk
5—"Safety First" Talk
5:15—Sunset Revue
5:45—Campbell Digest
6—Supper Serenade
6:30—Drama
6:45—Waltz Idylls
7—Slavic Concert
7:30—Salon Group
7:45—Bob Allen, Piano Novelties
8—Marshall's Mavericks
8:30—Hotel Mark Hopkins Orch.
9—Sydney Dixon and G. Donald
Gray; duo recital
9:30—Virginia Miller, pianist
9:45—News Flashes
10—Sandman Organ
11 to 12 mid.—Concert Memories

280.2 Meters **KJBS** Ord. 4148-49
1070 Kcys. 100 Watts
J. Brunton & Sons, San Francisco
6 A.M.—KJBS Alarm Klok Klub
8—Popular records
8:30—S. F. Breakfast Club
9—Assoc. Food Stores' program
9:30—Popular Song Hits
10—Reporter of the Air
10:05—Scotty's Table Talks
10:20—Variety Recordings
10:30—Marjorie Lee, pianist
10:45—Popular records
11:30—Charles Miniature Vaudeville
11:45—Concert Favorites
12 noon—Jo Mendel's Music
12:15—Dance Matinee
12:30—Band Music
12:45—Carl Coveny and Pat Buck-
man
1—Stock report; records
2:45—Speak-Easy Time; records
3—Reporter of the Air; records
4—Ideal Bread program
4:15—Records
4:30—Musical Styles
4:45—Popular records
6:15—Silent Period
12:01 to 6 A.M.—Owl program

491.5 Meters **KFRC** Prospect 0100
610 Kcys. 1000 Watts
Don Lee, Inc., San Francisco, Calif.
7 A.M.—Seal Rocks Broadcast
7:15—Cecil Wright
7:25—N. Y. Stock Quotations
7:30—Morning Exercise Period
8—Shell Happy Time
8:30—CBS Programs to 9:30
9:30—Betty Crocker
9:45—CBS Programs to 10:30
10:30—Globe Trotter
10:35—CBS Programs to 12
12 noon—Noonday Concert
1 P.M.—Edna Wallace Hooper
1:05—Claude Hopkins' Orchestra
1:30—N. Y. Stock Quotations
1:35—Globe Trotter
1:45—"Going to Press"
2—Happy Go Lucky Hour
3—Feminine Fancies
4—Hodge Podge Lodge
4:30—Earl Hoffman's Orchestra
4:45—Globe Trotter; Town Topics
4:55—Jolly Time Popcorn
5—H-O Rangers
5:15—Loose Wiles
5:30—Skippy
5:45—Up to Par with Parkelp
6—Bing Crosby and Hayton's Orch.
6:15—The Romantic Bachelor
6:30—The Buccaneers
7—CBS Programs to 8
8—Globe Headlines
8:15—American Weekly Magazine
8:30—Remar Jubilee
9:30—To be announced
10—Bisquick Band
10:05—Ted Fio-Rito's Orchestra
11—Dancing with the Stars
12 to 1 A.M.—Midnight Request Hr.

535.4 Meters **KTAB** Garfield 4700
560 Kcys. 1000 Watts
Assoc. Broadcasters, Oakland, Calif.
6:45 A.M.—Recorded program
7:15—Morning Reporter
7:30—Crazy Quartette
7:45—Recorded Programs
8:30—Jack Hall and Clem Kennedy
9—Morning Prayer Hour
9:30—Dr. J. Douglas Thompson
10—Household Hour
10:30—Recorded Program
10:35—Dr. E. L. Corley
11—Recorded program
11:30—X Bar B Boys
12 noon—Echoes of Portugal
12:25—Oakland Post Enquirer
12:30—Professor Lataner
12:45—Records
1—Over the Teacups
1:30—Records; Crazy Program
2:30—Radio Advisor
2:35—Records
3:30—Community Chest Program
3:35—Program of Classics
3:45—Treasure Chest
4—"Keep Smiling" Revue
4:30—Records
4:45—The Hoboe
5—Uncle Rod's Smile Club
5:30—Dr. J. Douglas Thompson
6—Automobile Question Box
6:15—Emeryville Walkathon
6:30—News Reporter
6:45—Ernie Smith's Sport Page
7—Frank Watanabe and Archie
7:15—To be announced
7:30—Oakland Post-Enquirer News
7:45—Studio Program
8—Cotton Pickers
9—Hill Billies
10—North. Calif. Trade Area
10:15—KNX broadcast
11:15 to 12 mid.—Radio Cabaret

379.5 Mtrs. **NBC-KGO** Sutter 1920
790 Kcys. 7500 Watts
National Broadcast. Co., San Francisco
**Service to KHQ KOMO KGW
KFI KOA KDYL KGIR
KGHL KTAR KFSD**

- 7 A.M.—Organ Concert, Charles Runyan: KGO (KGW on 7:15)
- 7:30—Happy Jack Turner, songs: KGO KOMO KFSD KGHL
- 7:45—Accordiana, Johnny Toffoli, accordionist: KGO KHQ KOMO KGW KFSD KDYL
- 8—Breen and De Rose: Vocal and instrumental duo: KGO KHQ KGW KFI KFSD KDYL
- 8:15—Jack and Patsy: KGO KHQ KOMO KGW
- 8:30—Cross-Cuts from the Log o' the Day: KGO KHQ KOMO KGW KFI
- 9—Langendorf Pictorial: News talk by Rush Hughes: KGO KFI
- 9:15—The Buckaroos: KGO KHQ
- 9:30—Organ Concert: KGO
- 9:45—Jean Abbey, talk: KGO
- 9:45—Rhythm Vendors, orchestra direction Walter Beban: (KGO KHQ on 10) (KOMO off 10) KGW
- 10—The Bluettes: KGO
- 10:15—Books for Children: KGO
- 10:30—Woman's Magazine of the Air: KGO KHQ KOMO KGW KFI (KFSD off 10:50)
- 11:30—Westminster Choir, direction John F. Williamson: KGO KHQ KGW KFSD KTAR KDYL
- 12 noon—Edna Fischer, pianist: KGO KHQ KOMO KFSD KOA
- 12:15—Western Farm and Home Hour: KGO KHQ KOMO KGW KFI KFSD (KTAR on 12:30) KDYL KGIR KGHL
- 1—Eastman School Symphony: KGO
- 1:45—Maurice Sherman Orchestra: KGO
- 2:15—Joseph Gallicchio's Orchestra: KGO KHQ KGW KFI KDYL
- 2:30—Imma Glenn, organist: KGO KHQ KGW KDYL
- 2:45—Swanee Sereaders, orchestra: KGO KHQ KOMO KGW KDYL
- 3—Melody Mixers: Vocalists; dance orchestra: KGO KHQ KGW
- 4—Mischa Weisbord, violinist: KGO KHQ KOMO KDYL
- 4:15—Everett Foster, baritone: KGO
- 4:30—Concert Ensemble: KGO KOMO KGW KDYL
- 4:45—News Service: KGO KGW
- 4:45—Little Orphan Annie: KDYL KOA KGW KGW
- 5—Meredith Willson and his Orchestra: KGO KOMO (KGW off 5:10) KOA KGHL
- 5:15—'Round-the-World Club: KGO KHQ KOMO KGW KFI
- 5:30—Little Orphan Annie: KGO KHQ KOMO KGW KFI KTAR
- 5:45—Wheatenaville: Dramatic sketch: KGO KHQ KOMO KGW KFI
- 6—Symphony Concert: KGO (KHQ off 6:15) KFSD KDYL
- 6:30—Morton Downey and Donald Novis: KGO KHQ KOMO KGW KFI KTAR KDYL KGIR KGHL
- 7—Corn Cob Pipe Club of Virginia: KGO KHQ KOMO KGW KFI KDYL KGIR KGHL
- 7:30—Eddie Peabody, entertainer; instrumental ensemble: KGO KHQ KOMO KGW KFI
- 8—Amos 'n' Andy: KGO KHQ KOMO KGW KFI KFSD KDYL

- 8:15—Jimmy Kemper, entertainer: KGO KGW KDYL
- 8:30—One Man's Family: Serial drama by Carlton E. Morse: KGO KHQ KOMO KGW KFI KDYL KOA KGIR KGHL
- 9—Tom Gerun's Orchestra: KGO KHQ KGHL
- 9:15—Adventures of Sherlock Holmes: KGO KHQ KOMO KGW KFI KFSD KTAR KDYL KGIR KGHL
- 9:45—Don Pedro's Orchestra: KGO KHQ KFSD KDYL
- 10—Richfield News Flashes: KGO KHQ KOMO KGW KFI KFSD
- 10:15—Johnny Hamp's Orchestra: KGO KHQ (KGW on 10:20) KFSD
- 11—Phil Harris and his Ambassador Hotel Orch.: KGO KHQ KGW KFI
- 11:30 to 12 mid.—Organ Concert, Dollo Sargent: KGO KHQ KGW KFI

440.9 Mtrs. **NBC-KPO** Sutter 1920
680 Kcys. 5000 Watts
National Broadcast. Co., San Francisco

- Service to KJR KEX KGA
KECA KTAR KDYL KFSD**
- 7:30 A.M.—Organ Concert: KPO
 - 8—Financial Service: KPO KGA KJR KEX
 - 8:15—Sax Appeal: Mickey Gillette, saxophonist: KPO KGA KJR KEX KECA
 - 8:30—Rhythm Ramblers: (KPO off 8:45) (KYA on 8:45) KGA (KJR KEX off 8:45) KECA KFSD KTAR
 - 8:45—Julia Hayes, helpful hints to housewives: KPO
 - 9—Tom Mitchell, baritone: KPO KGA KJR KEX KECA
 - 9:15—Dixie Memories: KPO KGA KJR KEX KECA
 - 9:30—Rhythm Vendors: KPO off 9:45) (KYA on 9:45) KJR (KFSD on 9:45) KDYL (KGIR off 9:45) KGHL
 - 9:45—University of California Program: KPO
 - 10—Mardi Gras: Variety program with Al Schuss, master of ceremonies: KPO KGA KJR KEX KECA KFSD KGHL
 - 10:30—Rex Battle Concert Ensemble: KPO KGA KJR KEX KDYL KGHL
 - 11—Words and Music: Harvey Hays, reader: KPO KGA KJR KEX KECA KDYL
 - 11:30—Pair of Pianos: Grace Frankel, Gertrude Lyne: KPO KGA KJR KEX KECA KGHL
 - 12 noon—Organ Concert: K P O (KGA on 12:05) KJR KEX KECA
 - 12:45—Eileen Piggott, soprano: KPO KGA KJR KEX
 - 1—Stringwood Ensemble: KPO KJR KGA KEX KECA KDYL KGHL
 - 2—Johnny O'Brien, harmonica player: KPO
 - 2:15—The Little Colleen: KPO KGA KJR KEX KGHL
 - 2:30—Music Box: Orchestra: KPO KGA KJR (KEX off 2:45) KECA KFSD KGHL
 - 3—Waldorf-Astoria Orchestra: KPO (KGA on 3:05) (KJR on 3:15) KEX KFSD KDYL
 - 3:30—Drifting and Dreaming, the Harding Sisters, piano team: KJR KPO KGA KEX KGHL
 - 3:45—Andy, Jerry and Eddie: KPO KGA KJR KEX KECA KFSD

- 4—The Life of the Reillys: Comedy serial featuring Ted Maxwell and Bobbe Deane: KPO KGA KJR KEX KFSD
- 4:15—Cosmopolitans: KPO KGA KJR KEX KECA
- 4:45—Barbara Dale's Charm Matinee: KPO KECA KFSD
- 5—Choralla, State Carolers: KPO KGA (KJR off 5:15) KEX KFSD KECA
- 5:30—L'Amour Melodique: K P O KGA KJR (KECA off 5:45) KDYL KGHL
- 6—Charles Hart: KPO KGA KJR (KECA on 6:30)
- 6:45—Irving Kennedy, tenor, instrumental trio: KPO
- 7—John and Ned, harmony duo: KPO KGA KJR
- 7:15—Tarzan of the Apes: KPO
- 7:30—Exploring America with Conoco and Carveth Wells: KGA KDYL KGIR KGHL
- 7:30—Charles Runyan, pianist: KPO
- 7:45—The Seal of the Don: Mystery serial: KPO
- 8—University of California Program: KPO
- 8—Marshall's Mavericks: KYA KGA KJR (KEX on 8:15) KECA
- 8:30—Johnny Hamp and his Mark Hopkins Hotel Orchestra: KYA KGA KJR KEX KFSD KTAR
- 8:30—Eno Crime Club, drama: KPO
- 9—The Goldbergs: KPO KGA KJR KEX KECA KDYL
- 9:15—Kenneth Spencer, basso: KPO KGA KJR KEX KECA
- 9:30—The Orchi.: KPO KGA KJR (KEX off 9:45) KECA (KDYL KOA on 10)
- 10:30—Doric Quartet: KPO KGA (KJR off 10:45) KEX KECA KOA KDYL
- 11—Slumber Hour: KPO KGA (KJR on 11:15) KEX KFSD
- 11:30 to 12 mid.—Tom Gerun and His Bal Tabarin Orch.: KPO KGA KEX KFSD

296.6 Meters **KQW** Ballard 777
1010 Kcys. 500 Watts

- Pac. Agr. Foundation, Ltd., San Jose
- 7 A.M.—The Breakfast Hour
 - 8—Silent period
 - 8:45—Ralph and Rainbow Trouper
 - 9—Crazy Crystals
 - 9:30—Professor Russell
 - 9:45—Morning Melodies
 - 10—Helpful Hour; Weather
 - 10:30—Monarch Melodies
 - 11—Chats with Margaret Gilmer
 - 11:30—Accordion Capers
 - 12 noon—Band Concert
 - 12:30—Weather; Market Reports
 - 1—Mauna Keans
 - 1:30—The Friendly Hour
 - 2:30—Martha Meade Program
 - 3—Silent period
 - 4:30—Story Time
 - 4:45—Dr. Parker
 - 5—Vespers
 - 5:30—Skippy
 - 5:45—Scott Held's Orchestra
 - 6—Dinner Concert
 - 6:15—Franco's Program
 - 6:30—State Market Reports
 - 6:45—Farmers' Exchange
 - 7—U. S. Weather Forecast
 - 7:03—Radio News and Forum
 - 7:30—Alta California
 - 7:45—Band Concert
 - 8—American Legion War Camp
 - 8:15—Gene Mancini, tenor
 - 8:30—Music Lovers' Program
 - 9—A. Caro Miller
 - 9:30 to 10 P. M.—Monarch Melodies

CBS**Columbia Broadcasting System**

- 8:30 A.M.—The Ambassadors: KMJ KFBK KWG KERN KOL KVI KFY KVI KOIN KFRC KHJ KSL
- 8:45—Ben Alley, tenor: KFBK KMJ KWG KERN KDB KOL KFY KOIN KFRC KHJ KSL KGB
- 9—Bud Shay Orchestra: KFBK KMJ KWG KERN KDB KOL KVI KFY KOIN KFRC KHJ on 9:15) KGB
- 9:45—Concert Miniatures: KFBK KWG KERN KDB KOL KFY KVI KOIN KFRC KHJ KGB
- 10—George Hall Orchestra: KOIN KFBK KMJ KWG KERN KDB KFRC KHJ (KSL on 10:15)
- 10:30—Madison Ensemble: KFBK KMJ KERN KDB KVI KFY KFRC KHJ KGB KSL
- 11—Asbury College Men's Glee Club: KFBK KMJ KERN KDB KOL KVI KFY KOIN KFRC KHJ KGB KSL
- 11:15—Ann Leaf, Organist: KFBK KMJ KERN KDB KVI KFY KOIN KFRC KHJ KGB
- 11:30—American School of the Air: KFBK KMJ KWG KERN KDB KOL KVI KFY KOIN KFRC KHJ KGB KSL
- 12 Noon—Rhythm Kings: KFBK KMJ KWG KERN KDB KFY KOIN KHJ KSL KLZ KOH
- 12:15—Madame Belle Forbes Cutter: KFBK KMJ KWG KERN KFY KOIN KGB KSL
- 12:45—The Funnyboners: KFBK KMJ KWG KERN KDB KVI KFY KOIN KGB KSL
- 1—National Education Association Program: KFBK KVI KWG KVI KERN KDB KFY KFRC KSL
- 1:15—National Education Association Program: KFBK KMJ KWG KERN KDB KOL KFY KFRC KGB KSL
- 1:30—Jack Brooks Orchestra KFBK KMJ KWG KERN KDB KOL KFY KHJ KGB KSL
- 1:45—Bill Schudt's Going to Press: KFBK KWG KERN KDB KOL KVI KFY KHJ KSL
- 4:30—Howard Neumiller, Pianist, and Phil Porterfield, Baritone: KFBK KMJ KWG KDB KOL KFRC KHJ KSL
- 4:45—Between the Bookends: KOL KVI KFY KHJ KSL
- 5—H-Bar-O Rangers: KFBK KMJ KWG KERN KOL KVI KFY KOIN KFRC KHJ KGB
- 5:15—Larry Funk Orchestra: KFBK KWG KERN KOL KFY
- 5:45—Red Nichols' Orchestra: KFBK KWG KSL
- 6—Chesterfield program: KFBK KMJ KWG KERN KOL KVI KHJ KFY KOIN KFRC KGB KSL
- 6:15—"The Romantic Bachelor": KFBK KMJ KWG KERN KDB KOL KVI KFY KOIN KFRC KHJ KGB KSL
- 6:30—Robert Burns Panatela Program: KSL
- 7—Old Gold Program. John P. Medbury, Master without Ceremonies; Fred Waring's Pennsylvanians: KFBK KMJ KWG KERN KDB KOL KVI KFY KOIN KFRC KHJ KGB KSL
- 7:30—Edwin C. Hill: KFBK KWG KERN KFY KOIN KFRC KSL

- 7:45—"Myrt and Marge": KFBK KMJ KWG KERN KOL KVI KHJ KFY KOIN KFRC KGB KSL
- 8—Nino Martini, tenor: KOL KVI KFY (KHJ on 8:15)
- 8:30—Isham Jones Orchestra: KFBK KWG KERN KDB KVI KFY KOIN KFRC KHJ KGB KSL
- 9—Fiddie Duchin: KFBK KWG KDB KFOR KOL KVI KFY KOIN KFRC KHJ
- 9:30 to 10 P.M.—Ben Pollack Orch.: KFBK KWG KDB KOL KVI KFY KOIN KFRC KHJ

319 Meters KOIN Atwater 3333 940 Kcys. 1000 Watts
The Journal, Portland, Oregon

- 6:30 A.M.—Koin Klock
- 7:30—Movie Chatter
- 8—Shell Happytime
- 8:30—Dixie Baker and Bob White
- 8:45—CBS Programs
- 9:45—CBS Crocker
- 10:30—Art Kirkham
- 11—CBS Programs to 1 P.M.—Book of Life
- 2—Happy-Go-Lucky Hour
- 3—Feminine Fancies
- 3:30—Newspaper of the Air
- 5—H-bar-O Rangers
- 5:15—Skippy
- 5:30—Davidson Prize Club
- 6—CBS Programs to 8
- 8—Redding White, tenor
- 8:30—Bells of Harmony
- 8:45—CBS Program
- 9—To be announced
- 10—DLBS Program
- 10:30—De Honey's Dance Band
- 11 to 12 mid.—DLBS Program

508.2 Meters KHQ Main 5383 590 Kcys. 1000 Watts
Louis Wasmer, Inc., Spokane, Wash.

- 7 A.M.—Caterpillar Pioneers
- 7:30—Morning News
- 7:45—Early Birds
- 8—To be announced
- 8:30—Crosscuts of the Day
- 9—Walt and Marian
- 9:15—NBC-KGO Program
- 9:30—Burgan's Home Comfort
- 9:45—Celia Lee
- 10:15—NBC-KGO Programs to 1
- 1—Various programs
- 2—NBC-KGO Programs to 4:15
- 4:15—KHQ News
- 4:30—Tull and Gibbs
- 4:45—News Service
- 5:15—Skippy
- 5:30—NBC-KGO Programs to 6:15
- 6:15—Voice of Texas
- 6:30—NBC-KGO Programs to 8:15
- 8:15—Editorial Column
- 8:30—One Man's Family
- 9—To be announced
- 9:15—Sherlock Holmes
- 9:45 to 12 mid.—NBC-KGO Prog.

254.1 Meters KEX Atwater 3111 1180 Kcys. 5000 Watts
Western Broad. Co., Portland, Ore.

- 7 A.M.—Morning Serenaders
- 8—NBC-KPO Programs to 8:45
- 8:45—Julia Hayes, Helpful Hints
- 9—NBC-KPO Programs to 12:30
- 12:30—Ad Club Luncheon
- 12:45—NBC-KPO Programs to 2:45
- 2:45—Question Box
- 3—NBC-KPO Programs to 4:45
- 4:45—Boy Scouts of America
- 5—Choralla
- 5:30—Silent period
- 8—Tarzan of the Apes
- 8:15—Rialto Theater
- 8:30—NBC-KPO Programs to 12
- 12 to 12:15 A.M.—Glimpses of Tomorrow's News

309.1 Meters KJR Seneca 1515 970 Kcys. 5000 Watts
Northwest Broad. System, Seattle, Wn.

- 7 A.M.—Rhythm Aces; Produce Quotations
- 7:30—Sun Risers; Sport News
- 8—NBC-KPO Programs to 8:45
- 8:45—Julia Hayes
- 9—NBC-KPO Programs to 10
- 10—Mardi Gras
- 10:30—NBC-KPO Programs to 3 P.M.—The Easy Chair
- 3:10—NBC-KPO Programs to 3:45
- 3:45—The World Bookman
- 3:55—Lost & Found Advertisements
- 4—NBC-KPO Programs to 4:45
- 4:45—Radio Service News
- 5—Choralla
- 5:15—Steamboat Bill
- 5:30—NBC-KPO Programs to 6:45
- 6:45—Around the Town
- 7—John and Ned
- 7:15—Tarzan of the Apes
- 7:30—News Edition of the Air
- 7:45—Vespers
- 8—NBC-KPO programs to 10:45
- 10:45—Johnny Robinson's Orchestra
- 11:15—Slumber Hour
- 11:30 to 12 mid.—Cole McElroy's Or.

236.1 Meters KOL Main 2312 1270 Kcys. 1000 Watts
Seattle Broadcast. Co., Seattle, Wash.

- 6:45 A.M.—KOL Time Klock
- 7:45—Crazy Minstrel
- 8—Shell Happytime
- 8:30—CBS Program to 9:15
- 9:15—Cecil Solly
- 9:30—Betty Crocker
- 9:45—Concert Miniatures
- 10—Morning Melodies
- 10:30—Prince of the Ivories
- 10:45—CBS Programs to 11:15
- 11:15—Democratic Educa. Feature
- 11:30—CBS Programs to 12
- 12 noon—The Carnival, Ken Stuart
- 1—Health Hints
- 1:15—CBS Programs to 2
- 2—Happy-Go-Lucky Hour
- 3—Feminine Fancies
- 4—Studio Programs
- 4:15—Cecil Solly
- 4:30—CBS Programs to 5:30
- 5:30—Skippy
- 5:45—Arizona Joe
- 6—CBS Programs to 6:30
- 6:30—Sports Review, Ken Stuart
- 6:45—Jimmy Bittick Orchestra
- 7—Old Gold Program
- 7:30—Radio Speaker Stevenson
- 7:45—"Myrt and Marge"
- 8—Columbia Symphony Orchestra
- 8:30—S. O. S. Serenaders
- 8:45—Globe Trotter
- 9—To be announced
- 10—Ken Stuart's Program
- 10:30 to 12 mid.—Dance Music

KJBS today!**The Alarm Klok Klub**

6 to 8 a.m.

S. F. Breakfast Club

8:30 to 9 a.m.

483.6 Meters KGW Atwater 2121
620 Kcys. 1000 Watts
 Morning Oregonian, Portland, Ore.
 6:45 A.M.—Caterpillar Trail Blazers
 7:15—NBC-KGO Programs to 7:45
 7:45—Pay'n'Takit Stores
 8—NBC-KGO Programs to 9
 9—Crazy Crystals Program
 9:15—Cooking School
 9:45—NBC-KGO Programs to 12
 12 noon—The Oregonian of the Air
 12:15—Farm and Hour Hour
 1—NBC-KGO Program
 1:30—Parker Dental Clinic of the Air
 1:45—NBC-KGO Programs to 4
 4—Friendly Chat
 4:30—Up to Par with Parkelp
 4:45—Oregonian of the Air
 5—Meredith Willson's Orchestra
 5:15—'Round-the-World Club
 5:30—Little Orphan Annie
 5:45—Wheatenaville
 6—Symphony Concert
 6:05—Sam Gordon, the Kibitzer
 6:25—Round the World
 6:30—Woodbury Program
 7—Corn Cob Pipe Club of Virginia
 7:30—Eddie Peabody, banjolist
 8—Amos 'n' Andy
 8:15—Jimmy Kemper and entertainers
 8:30—One Man's Family
 9—Baldy's Melodies
 9:15—Adventures of Sherlock Holmes
 9:45—The G. A. Paine Violinist
 10—Richfield News Flashes
 10:15—Hotel Mark Hopkins Orch.
 11—Ambassador Hotel Orchestra
 11:30 to 12 mid.—Organ Concert

499.7 Meters KFSD Franklin 6333
600 Kcys. 1000 Watts
 Airfan Radio Corp., Ltd., San Diego
 5 P.M.—Choralia
 5:30—Postal Talk
 5:35—Studio Program
 5:45—Program Highspots
 5:50—Late News Reporter
 6—Symphony Orchestra
 6:30—Sheriff Ed Cooper
 6:35—Serenaders
 7—Frost Forecast
 7:01—Dr. Strauss' Sketchbook
 7:30—Bal Tabarin Orchestra
 8—Amos 'n' Andy
 8:15—Seal of the Don
 8:30—Mark Hopkins Orchestra
 9—Seiberling Singers
 9:15—Adventures of Sherlock Holmes
 9:45—Terrace Gardens Orchestra
 10—Richfield News Flashes
 10:15—Hotel Mark Hopkins Orch.
 11—Slumber Hour
 11:30 to 12 mid.—Bal Tabarin Orch.

225.4 Meters KGB FRank. 6151
1330 Kcys. 1000 Watts
 Don Lee, Inc., San Diego, California
 12 noon—Farm Flashes
 12:15—CBS Programs to 1
 1—Closing Markets and News
 1:15—CBS Programs to 2
 2—Happy-Go-Lucky Hour
 3—Feminine Fancies
 4—Hodge Podge Lodge
 4:30—State College Chats
 5—H-O Rangers
 5:15—Larry Funk's Orchestra
 5:30—News and Town Topics
 5:45—Institute of World Affairs
 6—CBS Programs to 6:30
 6:30—Bittick's Orchestra
 6:45—Chandu
 7—John Medbury and Fred Waring's Pennsylvanians
 7:30—Tarzan
 7:45—Myrt and Marge
 8—Headlines

8:15—CBS Programs to 9
 9—To be announced
 10—Tomorrow's News Tonight
 10:10—Cross-Cuts
 10:15—Ted Fio-Rito's Dance Orch.
 11—Graydon's Orchestra
 11:30—Cafe de Paris Orchestra
 12 to 1 A.M.—Recordings

333.1 Meters KHJ VAndike 7111
900 Kcys. 1000 Watts
 Don Lee, Inc., Los Angeles, Calif.
 7 A.M.—News Briefs and Records
 8—Shell Happytime
 8:30—CBS Programs to 9
 9—Beauty Talk
 9:15—Bud Shay Orchestra
 9:30—Betty Crocker
 9:45—CBS Program to 12:15
 12:15—Health Talk
 12:30—World-wide News
 12:45—Beauty Talk
 1—Bob Holman's Orchestra
 1:30—CBS Programs to 2
 2—Happy-Go-Lucky Hour
 3—Feminine Fancies
 4—Hodge Podge Lodge
 4:30—CBS Program
 4:45—Between the Bookends
 5—H-bar-O Rangers
 5:15—Institute of World Affairs
 6—Bing Crosby
 6:15—Vick's Vapo Rub Varieties
 6:30—Stardust Revue
 7—Old Gold Program
 7:30—Chandu, the Magician
 7:45—Myrt and Marge
 8—Globe Headlines
 8:15—Columbia Symphony Orch.
 8:30—Isham Jones' Orchestra
 9—To be announced
 10—News Items, Bisquick Band
 10:15—Eb and Zet
 10:30—Ted Fiorito's Orchestra
 11—Hal Grayson's Orchestra
 11:30—Bob Holman's Orchestra
 12 to 1 A.M.—Marshall Grant, organ

325.9 Meters KOMO Elliott 5890
920 Kcys. 1000 Watts
 Fisher's Blend Station, Inc., Seattle
 6:55 A.M.—Inspirational Service
 7—Sunrise Farm Broadcast
 7:30—NBC-KGO Programs to 8
 8—Prudence Penny
 8:15—NBC-KGO Programs to 9
 9—Neighborhood Mary
 9:30—Program to be announced
 9:45—Betty Bon
 10—The Observer
 10:15—NBC-KGO Programs to 11:45
 11:45—Club Minutes
 12 noon—Farm Program
 12:15—Farm and Home Hour
 1—Tea Time Tales
 1:15—NBC-KGO Program
 1:45—The Red Shadow
 2—NBC-KGO Programs to 3
 3—Concert Orchestra
 3:30—NBC-KGO Programs to 5
 5—Up to Par with Parkelp
 5:15—Meredith Willson and Orch.
 5:30—Little Orphan Annie
 5:45—Wheatenaville
 6—Symphony Concert
 6:30—Donald Novis and Morton Downey, Woodbury Program
 7—Corn Cob Pipe Club of Virginia
 7:30—Eddie Peabody, banjolist
 8—Amos 'n' Andy
 8:15—Golden Memories
 8:30—One Man's Family
 9—Baldy's Homespun Melodies
 9:15—Adventures of Sherlock Holmes
 9:45—Dollars and Cents
 10—Richfield News Flashes
 10:15—Greater Washington Hour
 11:15—Ambassador Hotel Orchestra
 11:30 to 12 mid.—Organ Concert

468.5 Meters KFI Richm'd 6111
640 Kcys. 50,000 Watts
 Earle C. Anthony, Inc., Los Angeles
 6:45 A.M.—Dr. Seixas, exercises
 7:30—Stock Market Quotations
 7:45—Polly Hall, pianist
 8—NBC-KGO Program
 8:15—Joe Warner's Jolly Journal
 8:30—NBC-KGO Programs to 9:15
 9:15—Helpful Hints to Housewives
 9:30—Fashion Tour with Mellisse
 10—Jean Abbey's Shopping Tours
 10:15—English Lesson
 10:30—Magazine of the Air
 11:30—Care of the Hair
 11:45—Market Reports
 12 noon—Dept. of Agriculture Talk
 12:15—Western Farm and Home Hr.
 1—News Release
 1:15—Ann Warner Chats
 1:45—Silvio Laverelli, cellist
 2—Edna Wallace Hopper
 2:05—Randy Andrews, songs
 2:15—NBC-KGO Program
 2:30—Musical Globe Trotter
 2:45—Tom Murray's Hill Billies
 3:45—Book Review
 4—Wesley Tourtelotte, organist
 4:30—News Release
 4:45—Winnie Moore, Nomad Novelist
 5—String Trio and Rance Valentine
 5:30—NBC-KGO Programs to 6
 6—Charlie Wellman and Orchestra
 6:30—Belasco's Orchestra with Donald Novis
 7—Corn Cob Pipe Club
 7:30—Eddie Peabody, banjolist
 8—Amos 'n' Andy
 8:15—The Seal of the Don
 8:30—"One Man's Family," drama
 9—To be announced
 9:15—Adventures of Sherlock Holmes
 9:45—Singing Service Men
 10—Richfield Reporter of the Air
 10:15—Phil Harris' Orchestra
 11:30 to 12 mid.—Gus Arnheim's Or.

285.5 Meters KNX Hemp. 4101
1050 Kcys. 25,000 Watts
 Western Broadcast. Co., Los Angeles
 6:45 A.M.—Bill Sharples' Gang
 8:45—Inspirational talk and prayer
 9—Clinic of the Air
 9:30—News
 9:45—Aratone
 10—Eddie Albrigh's Family
 10:30—Kate Vaughn, Home Econ.
 11:45—Talk by H. B. Drollinger
 12 noon—News
 12:15—Elec. Transcription
 1—New Paris Inn broadcast
 2—Eddie Albrigh, late fiction
 3—Matinee Mirthmakers
 4—Travelogue; Announcements; Stocks
 4:15—Records
 4:45—Tudor Williams
 4:55—Jolly Time Popcorn Company
 5:30—Black and Blue
 5:45—Chandu, the Magician
 6—News
 6:15—Ceil and Sally
 6:30—St and Elmer
 6:45—Musical Program
 7—Frank Watanabe and Archie
 7:15—Happy Chappies
 7:30—Hollywood Hams
 7:45—The Guardsmen
 8—Frost Report
 8:05—Organ
 8:15—Playlet
 8:45—Spanish Ensemble
 9—News
 9:15—Marion Mansfield and Orch.
 9:30—Orchestra
 10—Crockett Mountaineers
 10:30—Organ Recital
 11 to 12 mid.—New Paris Inn

THURSDAY Programs

March 2, 1933

322.4 Meters KROW Glenc. 6774
930 Kcys. 1000 Watts
Educa. Broad. Corp., Oakland, Calif.
8 A.M.—News Items
8:15—Prosperity Auction Program
8:30—Recordings; Announcements
9—Silent period
1—Latin-American Program
2—Dance of the Hour
2:08—Recordings; Announcements
2:30—Cy Hiram's Microphone Gossip
3—Recordings; Announcements
3:15—Buddy Lewis' Dance Band
4—Doc Shahan's Ramblers
4:30—Recordings; Announcements
5—Topango Serenaders, Wade Forrester
5:30—Maxine
5:45—Walk-a-thon
6—Silent period
7:30—Tropical Beach Combers
8—Lecture by Judge Rutherford
8:15—Mildred Lewis, blues singer
8:30—The Happy Cowboys
9—Charles Follette, bass; Tonsita Ivanov, soprano; Hazel Lindsay, pianist
9:30—Jess Norman's Orchestra
10—Walk-a-thon
10:30 to 11 P.M.—Jess Norman's Or.

322.4 Meters KFWD Franklin 0200
930 Kcys. 500 Watts
Radio Entertainments, San Francisco
7 A.M.—The Early Bird
8—Silent period
9—Blues Chasers
10—White House program
10:15—Bellevue Hotel Program
10:30—Topics and Music
11—Language Lesson, Prof. Achille
11:15—Evelyn Merrell, pianist
11:30—Concert Melodies
11:45—Correct English
12 noon—Oklahoma Cowboys
12:30—Dance Music
1—Silent period
6—Dance Time
6:15—News Reporter
6:30—Russian Balalaika Orchestra
7—Christian Science Program
7:15—Milton Herbert, tenor
7:30—Silent period
11—Salon Serenade
11:30—Dance Time
12 to 1 A.M.—Hi-Dee-Ho!

535.4 Meters KTAB Garfield 4700
560 Kcys. 1000 Watts
Assoc. Broadcasters, Oakland, Calif.
6:45 A.M.—Recorded program
7:15—Morning Reporter
7:30—Crazy Quartette; records
8:30—Jack Hall and Clem Kennedy
9—Morning Prayer Hour
9:30—Dr. J. Douglas Thompson
10—Household Hour; records
10:35—Dr. E. Corley
11—Lora Lee
11:15—Studio Program
11:30—X Bar B Boys
12 noon—Echoes of Portugal
12:25—Oakland Post Enquirer
12:30—Studio Program
12:45—Italian Program
1—Over the Teacups
1:30—Studio program
1:45—Crazy Program; Studio Program
2:30—Radio Advisor
2:35—Records
2:45—Better Homes program
3—Women in the Home
3:30—Program of Classics
3:45—Putnam's Treasure Chest

4—"Keep Smiling" Revue
4:30—Grace and Billy
4:45—Studio program
5—Uncle Rod's Smile Club
5:30—Dr. J. Douglas Thompson
6—Studio program
6:05—Parisian-Amer. Entertainers
6:10—Sport Champions
6:15—Emeryville Walkathon
6:30—News Reporter
6:45—Ernie Smith's Sport Page
7—Frank Watanabe and Archie
7:15—Taylor Made Tempos
7:30—Oakland Post-Enquirer
7:45—Maurice Gunsky
8—The Cotton Pickers
9—Hill Billies
10—Community Chest Program
10:05—Jesse Stafford's Orchestra
10:30—Moment Musicale
11—Emeryville Walkathon
11:15 to 12 mid.—Radio Cabaret

280.2 Meters KJBS Ord. 4148-49
1070 Kcys. 100 Watts
J. Brunton & Sons, San Francisco
6 A.M.—Alarm Klok Klub
8—Melody Parade
8:15—Recordings
9:30—Salon Music
9:45—Andy Anderson
10—Reporter of the Air
10:05—Scotty's Table Talks
10:20—Favorite Records
11:30—Concert Favorites
11:45—Recordings
12 noon—Dance Matinee
12:15—Philco Varieties
12:30—Recorded programs
1:05—Stock report; records
2—Blindcraft Ensemble
2:30—Records
2:45—Speak-Easy Time; records
3—Reporter of the Air; records
4:30—Musical Styles
4:45—Popular records
6:15—Silent Period
12:01 to 6 A.M.—Owl program

296.6 Meters KQW Ballard 777
1010 Kcys. 500 Watts
Pac. Agric. Foundation, Ltd., San Jose
7 A.M.—The Breakfast Hour
8—Silent period
8:45—Ralph and Rainbow Trouper
9—Crazy Crystals
9:30—Hesoc
9:45—Morning Melodies
10—Helpful Hour
10:30—Monarch Melodies
11—Chats with Margaret Gilmer
11:30—Accordion Capers
12 noon—Band Concert
12:30—Weather; Market Reports
1—Mauna Keans
1:30—The Friendly Hour
2:30—Martha Meade Program
3—Silent period
4:30—Story Time
4:45—Dr. Parker
5 P.M.—Vespers
5:30—Skippy
5:45—O'Brien's Dinner Concert
6—Dinner Concert
6:15—Franco's Program
6:30—State Market Reports
6:45—Farmers' Exchange
7—U. S. Weather Forecast
7:03—Radio News and Forum
7:30—The Minute Man
7:45—Band Concert
8—Songs of the Old Church Choir
9—Songs You Love to Sing
9:15—Pezzola Sisters
9:30—Musical Readings
9:45 to 10 P.M.—Three Pineapples

491.5 Meters KFRC Prospect 0100
610 Kcys. 1000 Watts
Don Lee, Inc., San Francisco, Calif.
7 A.M.—Seal Rocks Broadcast
7:15—Cecil Wright
7:25—N. Y. Stock Exchange Quota-tions
7:30—Morning Exercise Period
8—Shell Happy Time
8:30—CBS Programs to 9:45
9:45—Ann Welcome, kitchen lyrics
10—Vincent Travers' Orchestra
10:30—Globe Trotter
10:35—CBS Programs to 11:15
11:15—Gen. Foods Cooking School
11:30—CBS program
12 noon—Noonday Concert
1—"Farm News"
1:15—U. S. Army Band
1:30—Stock Quotations
1:35—Globe Trotter
1:45—CBS program
2—Happy Go Lucky
3—Feminine Fancies
4—Discovery Hour, George Davis
4:30—CBS Programs to 5
5—Steamboat Bill
5:15—Globe Trotter; Town Topics
5:30—Skippy
5:45—Mahdi Magic Circle
6—Ruth Etting and Orchestra
6:15—CBS Programs to 8
8—Globe Headlines
8:15—Howard Barlow's Symphony
8:30—Dick Aurandt, Organist
8:45—Isham Jones' Orchestra
9—Marlboro Band of Distinction
9:15—Unknown Hands
9:30—Eb and Zeb
9:45—Tangee Cosmetic program
10—Bisquick Band
10:05—Ted Flo-Rito Orchestra
11—Dancing with the Stars
12 to 1 A.M.—Midnight Request Hr.

243.8 Meters KYA Prospect 3456
1230 Kcys. 1000 Watts
Pac. Broadcast. Corp., San Francisco
7:30 A.M.—Dawn Salute
7:45—Christian Science Program
8—Breakfast Hour
8:30—Marine Band
9—Melody Moods
9:45—Mardi Gras
10—Sunshine Hour
11—Album Leaves
11:30—Prudence Penny
11:45—Rhythmsters
12 noon—Scriptures
12:03—Organ recital, Glen Goff
12:30—Townhall Harmonies
1—Shrine Luncheon
1:30—Tango Time
2—Musical Novelties
2:15—Organ Matinee
2:45—Singing Strings
3:15—Florence Mendoza
3:30—Music Masters
4—International Troubadors
4:55—Oakland Community Chest
5—Sunset Revue
5:45—Campbell Digest
6—Supper Serenade
6:30—Waltz Idylls
7—Kay Kendall, Queen of Song
7:15—"Sportsman's Corner"
7:30—Royal Serenaders
7:45—Bob Allen; Piano Novelties
8—John Wolohan's Orchestra
8:30—Sports Parade
9—John Wolohan's Orchestra
9:15—Tunes of the Times
9:30—The Cub Reporters
9:45—News Flashes
10—Sandman Organ
11 to 12 mid.—Concert Memories

379.5 Mtrs. **NBC-KGO** Sutter 1920
790 Kcys. 7500 Watts
National Broadcast. Co., San Francisco
Service to KHQ KOMO KGW
KFI KOA KDYL KGIR
KGHL KTAR KFSD

- 7 A.M.—Organ Concert, Charles Runyan: KGO (KGW on 7:15)
- 7:30—Happy Jack, Jack Turner, KGO KOMO KGW KFSD KGHL
- 7:45—Breen and de Rose; KGO KGW KFSD KDYL KGHL
- 8—Singing Strings: KGO KGW KGW KFSD KDYL KGHL
- 8:15—Jack and Patsy, dramatic sketch: KGO KOMO KGW
- 8:30—Cross-Cuts from the Log of the Day: KGO KHQ KOMO KGW KFI
- 9—Langendorf Pictorial: News talk by Rush Hughes: KGO KFI
- 9:15—The Buckaroos: KGO KDYL
- 9:30—Martha Meade Society: KGO KHQ KOMO KGW KFI KFSD
- 9:45—Sarah Kreindler, violinist: KGO KFSD
- 10—Woman's Magazine of the Air: KGO KHQ KOMO KGW KFI (KFSD on 10:40) (KDYL KOA on 10:20-10:40)
- 11—Standard School Broadcast: KGO KPO KHQ KOMO KGW KFI KFSD
- 11:45—Shakespearean Quarter Hour: KGO KGW KECA KDYL
- 12 noon—Edna Fischer, pianist: KGO KHQ KFSD KOA KGHL
- 12:15—Western Farm and Home Hour: KGO KHQ KOMO KGW KFI KFSD (KTAR on 12:30) KDYL KGIR KGHL
- 1—Music Masters: KGO
- 2—Schrimer and Schmitt, piano duo: KGO KHQ KGW KFI KFSD KDYL KGHL
- 2:15—Paul Whiteman's Rhythm Boys: KGO KHQ KFI KFSD KTAR KDYL KGHL
- 2:30—Soloist: KGO KHQ KGW KDYL KGHL
- 2:45—Concert Echoes: KGO KHQ KGW KDYL KGHL
- 3—Melody Mixers: KGO (KHQ on 3:15) KGW (KFI off 3:45)
- 4—Mister Twister: KGO KHQ KOMO KDYL
- 4:15—Tea Timers: Arion Trio: KGO (KOMO KGW on 4:30) (KDYL off 4:30)
- 4:45—News Service: KGO KGW
- 5—Fleischmann Hour: KGO KHQ KOMO KGW KFI KTAR KDYL
- 6—Captain Henry's Maxwell House Show Boat: KGO KHQ KOMO KGW KFI KFSD KTAR KDYL

- 7—Lucky Strike Dance Hour: Jack Pearl, the modern Baron Munchausen: KGO KHQ KOMO KGW KFI KFSD KTAR KDYL
- 8—Amos 'n' Andy: KGO KHQ KFI KOMO KGW KFSD KDYL
- 8:15—Standard Symphony Hour: KGO KHQ KOMO KGW KFI
- 9:15—Howard Thurston, the Magician: KGO KHQ KOMO KGW KFI KDYL
- 9:30—Song Heaven: KGO KHQ
- 10—Richfield News Flashes: KGO KHQ KOMO KGW KFI KFSD
- 10:15—Johnny Hamp and his Mark Hopkins Hotel Orch.: KGO KHQ KOMO (KGW on 10:20) KFSD (KDYL KOA on 10:30)
- 11—Phil Harris and his Ambassador Hotel Orchestra: KGO KHQ KGW KFI
- 11:30 to 12 mid.—Organ Concert, Dollo Sargent: KGO KHQ KOMO KGW KFSD

440.9 Mtrs. **NBC-KPO** Sutter 1920
680 Kcys. 5000 Watts
National Broadcast. Co., San Francisco

Service to KJR KEX KGA
KECA KTAR KDYL KFSD

- 7:30 A.M.—Arion Trio: KPO
- 8—Financial Service: KPO KGA KJR KEX
- 8:15—Singing Strings: KPO KGA KJR KEX KECA KDYL KGHL
- 8:30—Marine Band Shut-in Hour: (KPO on 9) (KYA off 9) (KJR KEX off 8:45, on 9) KGA (KECA off 9:15) (KFSD off 9) (KTAR off 9, on 9:15)
- 8:30—Organ Recital: KPO
- 8:45—Julia Hayes, helpful hints to housewives: KPO
- 9:30—Mardi Gras, variety program: (KPO off 9:45) (KYA on 9:45) KGA KJR KEX KECA KDYL KGHL
- 9:45—University of California Program: KPO
- 10—Rhythm Vendors: KPO KGA KJR KEX KECA (KFSD off at 10:30) (KGHL off 10:15)
- 10:45—Concert Ensemble: KPO KGA KJR KEX KDYL
- 11—Words and Music: KGA KJR KEX KECA KTAR KDYL
- 11—Standard School Broadcast: KPO
- 11:30—Syncopators: Harold Stokes' Orchestra: KGA KJR KEX KECA KDYL KGHL
- 11:45—Sisters of the Skillet: KPO KGA KJR KEX KDYL KGHL
- 12 noon—Organ Concert: KPO (KGA on 12:05) KJR KEX KECA
- 12:30—Five Cards: Bluettes, vocal trio; Alvino Rey, guitarist; Jack Meakin, pianist: KPO KGA KJR KEX KECA
- 1—Kaltermeyers Kindergarten: Schoolroom frolics: KPO KGA KJR KEX KECA KDYL
- 1:30—Thursday Special: KPO KGA KJR KEX KECA KFSD KDYL KGHL
- 2—Musical Sketches: KPO KGA KJR KEX KECA KGHL
- 2:30—Footlight Fantasies: KPO KGA KJR (KEX off 2:45) KECA KFSD KGHL
- 3—Waldorf-Astoria Orchestra: KPO (KGA on 3:05) (KJR on 3:15) KEX KECA KFSD KDYL

- 3:30—John B. Kennedy: KPO KGA KJR KEX KECA KFSD
- 3:35—The Three Keys: KPO KGA KJR KEX KECA KFSD
- 3:45—Arion Trio: KPO KGA (KJR off 3:50) KFX KECA KGHL
- 4—Simply and Gladys: Comedy sketch: KPO KGA KJR KEX KFSD KGHL
- 4:15—Mindways: Stories of Human Behavior: KPO KGA KJR KEX KECA KFSD KTAR KDYL KOA KGIR
- 4:30—Pre-Inaugural Talks: KPO KGA KJR KEX KFSD KDYL KGHL
- 4:45—Concert Footlights: KGA KJR KEX KDYL KGHL
- 4:45—Barbara Dale's Charm Matinee: KPO KFSD
- 5—Nathan Abas, violinist: K P O KGA (KJR off 5:15) KEX KECA KFSD KGHL
- 5:30—Eva Gruninger, contralto: KPO KGA KJR KGHL
- 5:45—Tommy Harris, vocalist: KPO KGA KJR
- 6—Concert in Rhythm: KPO KGA KJR KECA KGIR KGHL
- 6:30—Federal Business Bureau talk: KPO KGA KJR
- 6:45—Irving Kennedy, tenor; instrumental trio: KPO KGA KGHL
- 7—John and Ned, Harmony duo: KPO KGA KGHL
- 7:15—Tarzan of the Apes: KPO
- 7:30—Cross-Cuts from the Log of the Day: KPO KGA KGHL
- 8—Myron Niesley, tenor: KPO KGA KJR KEX KECA
- 8:15—Octavus Roy Cohen Murder Mystery, drama: KPO KGA KJR KEX KECA KDYL
- 8:30—Josef Lhevinne, Concert Pianist: KPO KGA KJR KEX KFSD KDYL KGHL
- 9—The Goldbergs: KPO KGA KJR KEX KECA KDYL
- 9:15—Musterole Fireside Fantasies, Whispering Jack Smith: KPO
- 9:15—Tunes of the Times: KYA KGA KJR KEX
- 9:30—Vincent Lopez Orchestra: KPO KGA KJR KFSD KDYL KGHL
- 10—Railroad Stories: KPO KGA KJR KEX KECA KDYL KOA
- 10:30—Ship of Dreams: KPO KGA (KJR off 10:45) KEX KECA
- 11—Pacific Serenaders: KPO KGA (KJR on 11:15) KEX KECA KFSD
- 11:30 to 12 mid.—Tom Gerun and his Bal Tabarin Orchestra: KPO KGA KJR KEX KECA

Join
The Jordans
at home
10:40 am
NBC-KGO CHAIN
The PARAFFINE COMPANIES, INC

KJBS today!

The Alarm Klok Klub
6 to 8 a.m.

Scotty Mortland
10:05 to 10:20 a.m.

Blindcraft Ensemble
2 to 2:30 p.m.

Speak Easy Time
2:45 p.m.

CBS**Columbia Broadcasting System**

- 8:30—The Magic Tenor and the Round Towners Quartet: KFBK KMJ KERN KWG KDB KOL KVI KFPY KFRC KHJ KGB KSL
- 8:45—Keenan and Phillips, pianists: KFBK KMJ KWG KERN KOL KVI KFPY KOIN KFRC KHJ KSL
- 9—Buddy Harrod Orchestra: KFBK KMJ KWG KERN KDB KOL KVI KFPY KOIN KFRC KHJ KGB
- 9:30—Concert Miniatures: KFBK KWG KERN KDB KOL KVI KFPY KOIN KFRC KHJ KGB
- 10—Vincent Travers and his Orch.: KFBK KMJ KWG KERN KDB KOIN KFRC KHJ (KSL on 10:15)
- 10:30—Palmer House Ensemble: KFBK KMJ KERN KDB KVI KFPY KFRC KHJ KGB KSL
- 11—The Texas Rouser: KFBK KMJ KWG KERN KDB KVI KFPY KOIN KFRC KSL
- 11:15—American Museum of Natural History program: KFBK KMJ KWG KERN KDB KOL KVI KFPY KOIN KFRC KHJ KSL
- 11:30—American School of the Air: KFBK KMJ KWG KERN KDB KOL KVI KFPY KOIN KFRC KHJ KSL
- 12 noon—La Forze Berumen Musicale: KFBK KMJ KWG KERN KDB KFPY KOIN KHJ KSL
- 12:30—National Education Association Program: KFBK KMJ KERN KFPY KOIN KGB KSL
- 1—U. S. Army Band Concert: KOL KFPY (KFRC on 1:15; KHJ on 1:30) KSL
- 1:45—American Legion National Trade Revival Campaign Speaker: KFBK KWG KERN KOL KVI KFPY KFRC KHJ KSL
- 2—Happy Go Lucky Hour: KMJ KWG KERN KDB KOL KVI KHJ KFPY KOIN KFRC KGB
- 2—Programs to KVOR KSL KOH until 4:30
- 4:30—Howard Ely, organist: KFBK KMJ KWG KERN KDB KOL KFPY KFRC KHJ KGB
- 4:45—Between the Bookends: KOL KVI KFRC KHJ KSL
- 5—Red Nichols' Orchestra: KFBK KMJ KWG KERN KDB KOL KVI KFPY KHJ
- 5:45—Swiss Yodelers: KFBK KMJ KWG KFPY KHJ KGB KSL
- 6—Chesterfield Program, Ruth Etting: KFBK KMJ KWG KERN KOL KVI KFPY KOIN KFRC KHJ KGB KSL
- 6:15—Larry Funk's Orch.: KFBK KMJ KWG KERN KDB KVI KFPY KOIN KFRC KHJ KSL
- 6:30—Colonel Stoopnagle and Budd: KFBK KMJ KWG KERN KDB KOL KVI KFPY KOIN KFRC KHJ KGB KSL
- 7—To be announced: KFBK KWG KDB KOL KXL KFPY KOIN KFRC (KGB KSL on 7:15)
- 7:30—The Boswell Sisters: KFBK KMJ KERN KWG KFPY KOIN KFRC
- 7:45—"Myrt and Marge": KFBK KMJ KWG KERN KOL KVI KFPY KOIN KFRC KHJ KGB KSL
- 8—Howard Barlow and the Columbia Symphony Orchestra: KVI KFPY KOIN (KFRC KHJ KGB on 8:15)

8:30—Isham Jones' Orch.: KFBK KMJ KWG KERN KDB KOL KFPY KOIN (KFRC on 8:45) KHJ KSL

9—Eddie Duchin Orchestra: KFBK KMJ KWG KERN KDB KVI KFPY KFRC KHJ

9:30 to 10—Leon Belasco and His Orchestra: KFBK KMJ KWG KDB KOL KVI KFPY (KFRC on 9:45) KSL

340.7 Meters KLL Lake. 6000
880 Kcys. 500 Watts

Tribune Pub. Co., Oakland, Calif.

8 A.M.—Records
9:15—Noon prices
9:30—Clinic of the Air
10:15—San Francisco stocks; financial information; weather
10:30—International Kitchen
11—Sunshine Twins
11:30—Fox-Orpheum Curtain Calls
by Wood Soanes
11:45—Fred Skinner: "What Have You?"
12 noon—Jack Delaney's Band
1—Jean's High Lights
2—Classical Recordings
2:40—Closing S. F. stocks
2:45—Ethel Rhinard, pianist
3—Records
3:45—Health School of the Air
4—Records
4:30—Brother Bob's Club
5—Helen Wegman Parmelee, pianist
5:30—Dot Kay, "Wes" Summerford and Lila Clark
6—Hotel Oakland Trio
7—News Items

7:30—Jack Manley, violinist; Helen Crawford, accompanist
7:45—Sports Hi-Lights of the Air
8—Iverson's String Quartet
8:30—Community Chest Talk
8:45—"The Maredens," Ladies Trio
9—Aspre and his Manila String Orchestra
9:30—Bungling Bunglers
9:45—Organ Recital, Ethel Rhinard
10:15 to 11 P.M.—Dance Program

236.1 Meters KOL Main 2312
1270 Kcys. 1000 Watts

Seattle Broadcast. Co., Seattle, Wash.

6:45 A.M.—KOL Time Klock
7:45—Crazy Minstrel
8—Shell Happytime
8:30—CBS Programs to 10
10—Morning Melodies
10:30—Prince of the Ivories
10:45—"Natura" Program
11—Democratic Educa. Feature
11:15—CBS Programs to 12
12 noon—The Carnival, Ken Stuart
1—U. S. Army Band
1:15—Radio Speaker Stevenson
1:45—Amer. Legion Travel Revival
2—Happy-Go-Lucky Hour
3—Feminine Fancies
4—Studio Program
4:30—CBS Programs to 5:30
5:30—Skippy
5:45—Health on the Air
6—Chesterfield Program
6:15—Sports Review, Ken Stuart
6:30—CBS Programs to 7:30
7:30—Radio Speaker Stevenson
7:45—"Myrt and Marge"
8—Columbia Symphony Orchestra
8:30—Isham Jones Orchestra
8:45—Buy American
8:50—Isham Jones' Orchestra
9—The Globe Trotter
9:15—American Weekly
9:30—CBS Program
10—Ted Fio-Rito's Orchestra
11 to 12 mid.—Dance Music

333.1 Meters KHJ VAndike 7111
900 Kcys. 1000 Watts

Don Lee, Inc., Los Angeles, Calif.

7 A.M.—News Briefs and Records
8—Shell Happytime
8:30—CBS Programs to 10
10—National Oil Products
10:05—CBS Programs to 11
11—Adele Nelson
11:15—CBS Programs to 12:15
12:15 P.M.—Vidacrin Lab. Program
12:30—News Items
12:45—Beauty Talk
1—Bob Holman's Orchestra
1:30—CBS Programs to 2
2—Happy-Go-Lucky Hour
3—Feminine Fancies
4—To be announced
4:15—U. S. C. Trojan Period
4:30—Howard Ely, organist
4:45—Between the Bookends
5—Art Jarrett's Orchestra
5:15—News Items; Town Topics
5:30—Skippy
5:45—CBS Programs to 7
7—Inglewood Park Concert
7:30—Chandu, the Magician
7:45—Myrt and Marge
8—Globe Headlines
8:15—CBS Programs to 8:45
8:45—I Zingari
9—Marlboro Band of Distinction
9:15—CBS Program
9:30—Zoellner String Quartet
10—World News; Bisquick Band
10:15—Eb and Zeb
10:30—Ted Florito's Orchestra
11—Hal Grayson's Orchestra
12 to 1 A.M.—Marshall Grant, organ

508.2 Meters KHQ Main 5383
590 Kcys. 1000 Watts

Louis Wasmser, Inc., Spokane, Wash.

7 A.M.—Caterpillar Pioneers
7:30—Morning News
7:45—Early Birds
8—Voice of Texas
8:15—To be announced
8:30—Crosscuts of the Day
9—Walt and Marian
9:15—NBC-KGO Programs
9:30—Martha Meade
10—Magazine of the Air
11—NBC-KGO Program
11:45—Bell Organ Concert
12 noon—NBC-KGO Programs to 1
1—Various programs
2—NBC-KGO programs to 4
4—To be announced
4:15—KHQ News
4:30—Tull and Gibbs
4:45—Skippy
5 to 12 mid.—NBC-KGO Programs

309.1 Meters KJR Seneca 1515
970 Kcys. 5000 Watts

Northwest Broad. System, Seattle, Wn.

7 A.M.—Rhythm Aces; Produce Quotations
7:30—Sun Risers; Sport News
8—NBC-KPO Programs to 8:45
8:45—Julia Hayes
9—NBC-KPO Programs to 3:45
3:45 P.M.—The World Bookman
3:55—Lost & Found Advertisements
4—NBC-KPO Programs to 5:15
5:15—Steamboat Bill
5:30—NBC-KPO Programs to 6:45
6:45—Harold and Myrtle Strong, piano duo
7—To be announced
7:15—Tarzan of the Apes
7:30—News Edition
7:45—Henri Damski, saxophone solos
8—NBC-KPO Programs to 10:45
10:45—Cole McElroy's Dance Orch.
11:15 to 12 mid.—NBC-KPO Prog.

325.9 Meters KOMO Elliott 5890
920 Kcys. 1000 Watts
Fisher's Blend Station, Inc., Seattle
6:55 A.M.—Inspirational Service
7—NBC-KGO Programs to 8
8—Prudence Penny
8:15—Ben Tipp
8:30—Crosscuts from the Log of the Day
9—Neighborly Mary
9:30—To be announced
9:45—Betty Bon
10—NBC-KGO Programs to 11:45
11:45—The Observer
12 noon—Club Minutes
12:15—NBC-KGO Program
1—Tea Time Tales
1:15—NBC-KGO Programs to 9:30
9:30—Montag Fireside Hour
10—Richfield News Flashes
10:15—Ghost Story
10:30 to 12 mid.—NBC-KGO Prog.

319 Meters KOIN Atwater 3333
940 Kcys. 1000 Watts
The Journal, Portland, Oregon
6:30 A.M.—Farm Extension Talk
7—KOIN Klock
7:30—Movie Chatter
8—Shell Happytime
8:30—Dixie Baker and Bob White
9—CBS Programs to 10:30
10:30—Art Kirkham, This & That
11—CBS Programs to 1
1 P.M.—Book of Life
2—Happy-Go-Lucky Hour
3—Feminine Fancies
3:30—Newspaper of the Air
5—Steamboat Bill
5:15—Skippy
5:30—Davidson Prize Club
6—CBS Programs to 8
8—Redding White, tenor
8:15—CBS Programs to 9
9—Bells of Harmony
9:15—Unknown Hands
9:30—Dorothy Dix Dramatization
10—Bisquick Band
10:05—DLBS Program
10:15—Sport Flashes
10:30 to 12 mid.—Dance Music

285.5 Meters KNX Hemp. 4101
1050 Kcys. 25,000 Watts
Western Broadcast. Co., Los Angeles
6:45 A.M.—Bill Sharples' Gang
8:45—Inspirational talk and prayer
9—Clinic of the Air
9:30—News
9:45—Kel Food, health talk
10—Eddie Albright's Family
10:30—Kate Vaughn, Home Econ.
11—Recordings
12 noon—News
12:30—Dr. John Matthews
1—New Paris Inn
2—Eddie Albright
2:30—French lessons
3:15—Louise Johnson, Interpreter
4—Travelogue; Announcements;
Stocks
5:30—Black and Blue
5:45—Chandu, the Magician
6—News
6:15—Cecil and Sally
6:30—Si and Elmer
6:45—Musical Program
7—Frank Watanabe and Archie
7:15—Dean Garver's Orchestra
7:30—Hollywood Hams
7:45—Midweek Parade
8:45—Golden Memories
9—News
9:15—Marion Mansfield
9:30—Luboviski Violin Choir
10—Crockett Mountaineers
10:30—Organ recital
11 to 12 mid.—New Paris Inn

468.5 Meters KFI Richm'd 6111
640 Kcys. 50,000 Watts
Earle C. Anthony, Inc., Los Angeles
6:45 A.M.—Dr. Seixas, exercises
7:30—Stock Market Quotations
7:45—Polly Hall, pianist
8—Slinging Strings
8:15—Helpful Hints to Housewives
8:30—NBC-KGO Programs to 9:15
9:15—Joe Warner's Jolly Journal
9:30—Martha Meade Society
9:45—Fashion Tour with Melisse
10—NBC-KGO Programs to 11:45
11:45—Federal Market Reports
12 noon—Dept. of Agriculture Talk
12:15—Farm and Home Hour
1—News Release
1:15—Ann Warner Chats
1:45—Laguna Beach Art Club
2—NBC-KGO Programs to 2:30
2:30—Musical Globe Trotter
2:45—Studio Program
3—Melody Mixers
3:45—Bess Meals Menu Service
4—Organ Recital, Wesley Tourtellotte
4:30—News Release
4:45—Calif. Teachers' Assoc. Prog.
5—Fleischmann Program
6—Captain Henry's Showboat
7—Lucky Strike Dance Hour
8—Amos 'n' Andy
8:15—Standard Symphony Hour
9:15—Howard Thurston, magician
9:30—Eno Crime Club
10—Richfield Reporter of the Air
10:15—Phil Harris' Orchestra
11:30 to 12 mid.—Gus Arnheim's Or.

254.1 Meters KEX Atwater 3111
1180 Kcys. 5000 Watts
Western Broad. Co., Portland, Ore.
7 A.M.—Morning Serenaders
8—NBC-KPO Programs to 8:45
8:45—Julia Hayes
9—NBC-KPO Programs to 2:45
2:45—Question Box
3—NBC-KPO Programs to 4:45
4:45—Studio Program
5—Nathan Abas, violinist
5:30—Silent Period
8—Tarzan of the Apes
8:15—NBC-KPO Programs to 9:30
9:30—Circus Court of the Air
10—NBC-KPO Programs to 12
12 to 12:15 A.M.—Glimpses of To-morrow's News

483.6 Meters KGW Atwater 2121
620 Kcys. 1000 Watts
Morning Oregonian, Portland, Ore.
6:45 A.M.—Caterpillar Trail Blazers
7:15—Organ Concert
7:30—Swinging Along
7:45—Pay'n'Takit Stores
8—NBC-KGO Programs to 9
9—Crazy Crystals Program
9:15—Cooking School
9:45—NBC-KGO Programs to 12
12 noon—The Oregonian of the Air
12:15—Farm and Home Hour
1—Stringwood Ensemble
1:30—Dental Clinic of the Air
1:45—NBC-KGO Programs to 4
4—Friendly Chat
4:30—Tea Timers
4:45—Oregonian of the Air
5—Fleischmann Hour
6—Captain Henry's Showboat
7—Lucky Strike Dance Hour
8—Amos 'n' Andy
8:15—Standard Symphony Hour
9:15—Howard Thurston, Magician
9:30—Montag Fireside Hour
10—Richfield News Flashes
10:15—Hotel Mark Hopkins Orch.
11—Ambassador Hotel Orchestra
11:30 to 12 mid.—Organ Concert

209.7 Meters KECA Richm'd 6111
1430 Kcys. 1000 Watts
Earle C. Anthony, Inc., Los Angeles
8 A.M.—Louis Rueb, exercises
8:15—NBC-KPO Programs to 9:15
9:15—Talk on Philharmonic Concerts
9:30—NBC-KPO Programs to 10:30
10:30—News Release
10:45—German Lesson
11—NBC-KPO Programs to 4
4—News release
4:15—NBC-KPO Programs to 4:45
4:15—French Lesson, Ann. Doherty
5—Nathan Abas Program
5:30—Jack Ross and Jimmy Adams
5:45—Al, Mac and Tommy
6—Concert in Rhythm
6:30—Paul Roberts and String Trio
7—John and Ned
7:15—String Orchestra
7:30—Organ and Colonial Quartet
7:45—String Trio
8—NBC-KPO Programs to 8:30
8:30—Gus Arnheim's Orchestra
9—The Goldbergs
9:15—Fun Factory, Unlimited
10:15 to 12 Midnight—NBC-KPO programs

499.7 Meters KFSF Franklin 6353
600 Kcys. 1000 Watts
Airfan Radio Corp., Ltd., San Diego
5 P.M.—Nathan Abas
5:45—Program Highspots
5:50—Late News Reporter
5:59—Frost Forecast
6—Capt. Henry's Showboat
7—Lucky Strike Dance Hour
8—Amos 'n' Andy
8:15—Cesare Sodero's Orchestra
8:30—Josef Levine
9—Aztec Half Hour
9:30—Congress Hotel Orchestra
10—Richfield News Flashes
10:15—Hotel Mark Hopkins Orch.
11—Ambassador Hotel Orchestra
11:30 to 12 mid.—Organ Recital

225.4 Meters KGB FRank. 6151
1330 Kcys. 1000 Watts
Don Lee, Inc., San Diego, California
7 A.M.—Morning Edittion
8—Shell Happytime
8:30—CBS Programs to 10
10—Blanche Wood
10:30—Atlantic City Musicale
11—J. A. Hennessey
11:15—CBS programs to 12
12 Noon—Farm Flashes
12:15—CBS programs to 12:45
12:45—News and Closing Stocks
1—Parent-Teachers' Assoc. Program
1:30—State Dept. of Agriculture
1:45—American Legion Trade Re-vival Campaign
2—Happy-Go-Lucky Hour
3—Feminine Fancies
4—Discovery Hour
4:30—Howard Ely, organist
5—Art Jarrett's Orchestra
5:30—News and Town Topics
5:45—CBS Programs to 7
7—Chandu
7:15—To be announced
7:30—Tarzan
7:45—Myrt and Marge
8—Headlines
8:15—Columbia Symphony Orch
8:30—Isham Jones' Orchestra
9—Marlboro Band of Distinction
9:15—Eddie Duchin's Orchestra
9:30—Zoellenor String Quartette
10—Tomorrow's News Tonight
10:10—Ted Flo-Rito's Orchestra
11—Grayson's Orchestra
11:30—Cafe De Paris Orchestra
12 to 1 A.M.—Recordings

FRIDAY Programs

March 3, 1933

243.8 Meters KYA Prospect 3456
1230 Kcys. 1000 Watts
Pac. Broadcast. Corp., San Francisco

7:30 A.M.—Dawn Salute
7:45—Christian Science Program
8—Breakfast Hour
9—Tom Mitchell
9:15—Musical Novelties
9:30—Organ Concert
10—Sunshine Hour
11—Album Leaves
11:30—Prudence Penny
11:45—Radio Council
12 noon—Scriptures
12:03—Mid-day Concert
1—Rhythmsters
2—International Troubadours
2:30—Violin Masters
3—American Penwomen League
3:30—Glenn Goff, Organist
4:30—On Parade
5—Sunset Revue
5:45—Campbell Digest
6—Supper Serenade
6:45—Waltz Idylls
7—Drama
7:15—“What’s Behind the News”
7:30—Sydney Dixon and G. Donald Gray: Duo recital
7:45—Musical Highlights
8—John Wolohan’s Orchestra
9—Captain Argus
9:30—Ariosa Trio
9:45—News Flashes
10—Sandman Organ
11 to 12 mid.—Concert Memories

322.4 Meters KROW Glenc. 6774
930 Kcys. 1000 Watts
Educa. Broad. Corp., Oakland, Calif.

8 A.M.—News Items
8:15—Prosperity Auction Program
8:30—Recordings; Announcements
9—Silent period
1 P.M.—Latin-American Program
2—Dance of the Hour; Recordings
2:08—Recordings; Announcements
2:30—Golden Age News Items
2:45—Bob Moore, baritone
3—Organ Harmony, Milton Fallon
3:30—Tropical Beach Combers
4—Doc Shahan’s Ramblers
4:30—Recordings; Announcements
5—Topango Serenaders, Wade Forrester
5:30—Maxine
5:45—Walk-a-thon
6—Silent period
7:30—Milton Fallon, organist
7:45—George Gilly, baritone
8 to 8:30 P.M.—Pemm Players

322.4 Meters KFVI Franklin 0200
930 Kcys. 500 Watts
Radio Entertainments, San Francisco

7 A.M.—The Early Bird
8—Silent period
9—Blues Chasers
9:45—Dr. Corley Program
10—White House Program
10:15—Bellevue Hotel Program
10:30—Topics and Music
11—Famous Orchestras
11:45—Musical Portraits
12 noon—Oklahoma Cowboys
12:30—Dance Music
1—Silent period
6—Max Dolin, violinist
6:15—News Reporter
6:30—Russian Balalaika Orchestra
7—Christian Science Program
7:15—Drama
7:30—Silent period
8:30—Julie Foster, Dream Girl
8:45—John D. Barry, World Events

9—Whitney Wright, violinist
9:15—C. Martin Friburg, tenor
9:30—The Singing Americans
10—Master Melodies
11—Salon Serenade
11:30—Dance Music
12 to 1 A.M.—Hi-Dee-Ho!

340.7 Meters KLX Lake. 6000
880 Kcys. 500 Watts
Tribune Pub. Co., Oakland, Calif.

8 A.M.—Records
9:15—Noon prices
9:30—Clinic of the Air
10:15—Stocks; financial information; weather
10:30—International Kitchen
11—Sunshine Twins
11:30—Arco and Anita
11:45—Madelon Sivyer and Nancy Ann Hersey
12 noon—Jack Delaney’s Band
1—Jean’s Hi-Lights
2—Classical recordings
2:35—Better Business talk
2:40—Closing S. F. stocks
2:45—Organ recital
3:15—Records
4—“The Lovable Liars”
4:15—Margaret Klink’s Fairy Tales
4:30—Brother Bob’s Club
5—Helen Parmelee, pianist
5:30—Wallele trio
6—Hotel Oakland Trio
7—News items
7:30—Helen Parmelee, pianist
7:45—Fred and Morris, comedians
8—KLX Hi-Jinks Program
9—Fred Skinner
10:15 to 11:15 P.M.—Dance Prog.

535.4 Meters KTAB Garfield 4700
560 Kcys. 1000 Watts
Assoc. Broadcasters, Oakland, Calif.

6:45 A.M.—Recorded programs
7:15—Morning Reporter
7:30—Crazy Quartette
7:45—Records
8:30—Jack Hall and Clem Kennedy
9—Morning Prayer Hour
9:30—Dr. J. Douglas Thompson
10—Household Hour; records
10:35—Dr. B. L. Corley
11—Records
11:30—X Bar B Boys
12 noon—Echoes of Portugal
12:25—Oakland Post Enquirer
12:30—Professor Lataner
12:45—Studio Program
1—Over the Teacups
1:30—Studio Program; Crazy Program
2:30—Radio Advisor
2:35—Studio Program
3—Program of Classics
3:45—Putnam’s Treasure Chest
4—“Keep Smiling” Revue
4:30—Studio program
4:45—Emeryville Walkathon
5—Uncle Rod’s Smile Club
5:30—Dr. J. Douglas Thompson
6—Automobile Question Box
6:15—Fishin’ Fool
6:30—News Reporter
6:45—Ernie Smith’s Sport Page
7—Frank Watanabe and Archie
7:15—Dance Music
7:30—Oakland Post-Enquirer
7:45—Masters’ Music Room
8—Cotton Pickers
9—Hill Billies
10—Community Chest Program
10:05—Jesse Stafford’s Band
10:30—Moment Musicale
11—Emeryville Walkathon
11:30 to 12 mid.—Radio Cabaret

491.5 Meters KFRC Prospect 0100
610 Kcys. 1000 Watts
Don Lee, Inc., San Francisco, Calif.

7 A.M.—Seal Rocks Broadcast
7:15—Cecil Wright’s Melodist
7:25—N. Y. Stock Ex. Quotations
7:30—Morning Ex. Period
8—Shell Happytime
8:30—Recordings
8:45—CBS Programs to 9:30
9:30—Betty Crocker
9:45—CBS Programs to 10:30
10:30—Martha Meade
10:45—Globe Trotter
10:50—CBS program
11—Rumford Chemical
11:15—Recordings
11:30—CBS Programs to 12
12 noon—Noonday Concert
1 P.M.—Edna Wallace Hopper
1:05—CBS program
1:30—N. Y. Stock Quotations
1:35—Globe Trotter
1:45—U. S. Army Band
2—Happy Go Lucky
3—Feminine Fancies
4—Hodge Podge Lodge
4:30—Earl Hoffman’s Orchestra
4:45—Globe Trotter; Town Topics
4:55—Jolly Time Popcorn
5—H.O. Rangers
5:15—Skippy
5:30—CBS Programs to 6:30
6:30—Socony Program: Edw. Hill
7—CBS Programs to 8
8—Globe Headlines
8:15—CBS Programs to 8:45
8:45—American Weekly Program
9—Ben Pollack Orchestra
9:30—Eb and Zeb
9:45—Hal Kemp’s Orchestra
10—Bisquick Band
10:05—Ted Pio-Rito’s Orchestra
11—Dancing with the Stars
11:30—Cafe De Paris Orchestra
12 to 1 A.M.—Midnight Request Hr.

296.6 Meters KQW Ballard 777
1010 Kcys. 500 Watts
Pac. Agric. Foundation, Ltd., San Jose

7 A.M.—The Breakfast Hour
8—Silent period
8:45—Ralph and Rainbow Trouper
9—Crazy Crystals
9:30—Professor Russell
9:45—Morning Melodies
10—Martha Meade Society
10:15—Home Economics
10:30—Monarch Melodies
11—Chats with Margaret Gilmer
11:30—Accordion Capers
12 noon—Band Concert
12:30—State Market Reports
1—Mauna Keans
1:30—The Friendly Hour
2:30—Martha Meade Program
3—Silent period
4:30—Story Time
4:45—Dr. Parker
5—Evening Vespers
5:30—Skippy
5:45—Scott Held’s Orchestra
6—Dinner Concert
6:15—Franco’s Program
6:30—State Market Reports
6:45—Farmers’ Exchange
7—U. S. Weather Forecast
7:03—Radio News and Forum
7:30—Ralph Taylor
7:45—Band Concert
8—San Jose Accordion Club
8:30—Paramount Quartette
9—Log of the Day
9:05—Musical Album
9:30 to 10 P.M.—Flashlight Program

379.5 Mtrs. **NBC-KGO** Sutter 1920
790 Kcys. 7500 Watts
National Broadcast. Co., San Francisco
Service to KHQ KOMO KGW
KFI KOA KDYL KGIR
KGHL KTAR KFSD

7 A.M.—Organ Concert, Charles Runyan: KGO (KGW on 7:15)
7:30—Happy Jack: KGO KOMO KGW KFSD KGHL
7:45—Pair of Pianos: KGO
8:15—Jack and Patsy, dramatic sketch: KGO KOMO KGW
8:30—Cross-Cuts from the Log o' the Day: KGO KHQ KOMO KGW KFI
9—Langendorf Pictorial: News talk by Rush Hughes: KGO KFI
9:15—The Buckaroos: KGO
10:30—Woman's Magazine of the Air: KGO KHQ KOMO KGW KFI
11:30—Talks on Baby Care: KGO KHQ KOMO KGW KFI KFSD KTAR
11:45—Organ Concert: KGO KHQ KGW
12 Noon—Edna Fischer, pianist: KGO KHQ KOMO KFSD KOA
12:15—Western Farm and Home Hour: KGO KHQ KOMO KGW KFI KFSD (KTAR on 12:30) KDYL KGIR KGHL
1—Francis Craig's Orchestra: KGO (KOMO on 1:15) KGW KFSD KDYL
1:30—To be announced
2—Lee Sims and Ilo May Bailey: KGO KOMO KGW KFSD KDYL
2:15—Maurice Sherman and his Orchestra: KGO KHQ KGW KFI KDYL
2:30—Irma Glenn, organist: KGO KHQ KOMO KFI KDYL KGHL
2:45—Concert Echoes: KGO KGW KFI KGHL
3—Melody Mixers: KGO KHQ KGW (KFI off 3:45)
4—Donald Novis, tenor: KGO KHQ KDYL KGHL
4:15—The Three Keys: KGO KHQ KOMO KDYL KGHL
4:30—Concert Ensemble: KGO
4:45—Little Orphan Annie: KDYL KOA KGIR KGHL
4:45—News Service: KGO KHQ KGW
5—Cosmopolitans: KGO KFSD
5:30—Little Orphan Annie: KGO KHQ KOMO KGW KFI KTAR
5:45—Wheatenaville: Dramatic sketch: KGO KHQ KOMO KGW KFI
6—The First Nighter: Drama: KGO KHQ KOMO KGW KFI KFSD KTAR KDYL
6:30—Armour Program: KGO KHQ KOMO KGW KFI KDYL
7—Chevrolet Program with Al Jolson: KGO KHQ KOMO KGW KFI KFSD KTAR KDYL KGIR KGHL
7:30—Bits of Broadway, Tommy Harris, vocalist: KGO
8—Amos 'n' Andy: KGO KHQ KOMO KGW KFI KFSD KDYL
8:15—Gilmore Circus: KGO KOMO KGW KFI
9:15—Howard Thurston, the Magician: KGO KHQ KOMO KGW KFI KDYL
9:30—Barbary Coast Nights: KGO KHQ
10—Richfield News Flashes: KGO KHQ KOMO KGW KFI KFSD
10:15—Johnny Hamp and his Mark Hopkins Orch.: KGO KHQ (KGW on 10:20) KFSD

11—Phil Harris' Orchestra: KGO KHQ (KOMO on 11:15) KGW KFI KFSD
11:30 to 12 mid.—Organ Concert, Dollo Sargent: KGO KHQ KGW KFSD

440.9 Mtrs. **NBC-KPO** Sutter 1920
680 Kcys. 5000 Watts
National Broadcast. Co., San Francisco
Service to KJR KEX KGA
KECA KTAR KDYL KFSD

7:30 A.M.—Pair of Pianos: KPO
8—Music Appreciation Hour: KPO KGA KJR KEX KECA KFSD KTAR KDYL KGIR KGHL
9—Julia Hayes: KPO
9—Tom Mitchell, baritone: KYA KGA KECA KGHL
9:15—Dixie Memories: KPO KGA KJR KEX KECA
9:30—Organ Concert: KYA KGA (KJR off 9:45) KEX KECA
9:30—Through the Looking Glass with Frances Ingram: KPO
9:45—University of California Program: KPO
10—Mardi Gras: Variety program: KPO KGA KJR KEX KECA (KDYL on 10:15)
10:30—Marshall's Mavericks: KPO KGA KJR KEX
11—Magic of Speech: KPO KGA KJR KEX KECA KFSD KDYL
11:30—Ivy Scott, soprano: KPO KGA KJR KEX KECA KDYL
11:30—Metropolitan Opera Broadcast "Tristan & Isolde" (time to be announced)
11:45—Sisters of the Skillet: KPO KGA KJR KEX KDYL
12 Noon—Mid-day Musical, Stringwood Ensemble: KPO (KGA on 12:05) KJR KEX KECA
12:45—Commonwealth Club Luncheon: KPO KJR KEX KECA
1:30—Rhythm Vendors: KPO KGA KJR KEX KECA
2—Kenneth Spencer, basso: KPO KGA KJR KEX KECA KGHL
2:15—Metropolitans: KPO KGA KJR (KEX off 2:45) KECA KFSD
3—Waldorf-Astoria Orchestra: KPO (KGA on 3:05) (KJR on 3:15) KEX KECA KFSD KDYL
3:30—Betty Boop, Mae Questel, songs, patter and dramatizations with Max Fleischer: orchestra: KPO KGA KJR KEX KECA KFSD KDYL KGHL
3:45—South Sea Islanders: KPO KGA KJR KEX KECA KFSD
4—Joseph Hornik and His Orchestra: KPO KGA (KJR on 4:10) KEX (KECA on 4:15) (KFSD off 4:15, on 4:30) KGHL
4:45—Barbara Dale's Charm Matinee: KPO KECA KFSD
5—Bouquet of Melodies: KPO KGA (KJR off 5:15) KEX KECA KGHL
5:30—Synco-Thots, Edna Fischer and Newell Chase, piano duo: KPO KGA KJR KGHL
6:15—Out of the East: KPO KGA KJR KECA (KFSD on 6:30) KGHL
6:45—Irving Kennedy, tenor: KPO KGA KJR
7—John and Ned, harmony duo: KPO KGA KJR
7:15—Tarzan of the Apes: KPO
7:30—Musical Highlights: (KPO off 7:45) (KYA on 7:45) KGA (KJR on 7:45) KECA
7:45—The Seal of the Don: KPO

8—American Legion Program: KPO KGA KJR KEX KTAR KGIR KGHL
8:15—American Weekly Program: Drama: KPO
8:15—Night Song, Lew White, organist: Trio Romantique: KPO KGA KJR (KEX on 8:45) (KGHL on 8:30) KDYL
9—The Goldbergs: KPO KGA KJR KEX KECA KDYL
9:15—Fantasy, orchestra direction Emil Polak: KPO KGA KJR KECA KGHL
9:30—Hollywood on the Air: KPO KGA KJR KEX KECA KFSD KTAR KDYL KGIR KGHL
10—Talent Parade: Variety program: KPO KGA KJR KEX KECA KDYL KOA
11—Organ Concert, Paul Carson: KPO KGA KECA
11:30 to 12 mid.—Tom Gerun and his Bal Tabarin Orchestra: KPO KGA KEX KECA

280.2 Meters **KJBS** Ord. 4148-49
1070 Kcys. 100 Watts
J. Brunton & Sons, San Francisco
6 A.M.—KJBS Alarm Klok Klub
8—Records
8—Assoc. Food Stores' program
9:30—Popular Song Hits
10—Reporter of the Air
10:05—Scotty's Table Talks
10:20—Popular Music
11:30—Charles' Miniature Vaudeville
11:45—Concert Favorites
12 noon—Dance Matinee
12:30—Band Concert
12:45—Carl Coveny & Pat Buckman
1—Stock reports; records
2—Better Business Bureau
2:15—Records
2:30—The Family Album
2:45—Speak-Easy Time; Records
3—Reporter of the Air; records
3:30—Art Fadden, pianist
3:45—Popular Records
4—Ideal Bread program
4:15—Popular Melodies
4:30—Musical Styles
4:45—Records
6:15—Silent Period
12:01—Capitol Theatre Program
12:30 to 6 A.M.—Owl Program

361.2 Meters **KOA** York 5090
830 Kcys. 12,500 Watts
General Electric Co., Denver, Colo.
5 P.M.—Cities Service Concert
6—First Nighter, drama
6:30—Armour Hour
7—Al Jolson program
7:30—Network Program
8—Amos 'n' Andy
8:15—Soloist
8:30—Cherio Boys
8:45—The Air Edition
9—The Goldbergs
9:15—Howard Thurston
9:30—Hollywood on the Air
10 to 11 P.M.—Talent Parade

KJBS today!

The Alarm Klok Klub
6 to 8 a. m.

News Broadcast
10 a. m. and 3 p. m.

The Family Album
2:30 to 2:45 p. m.

CBS**Columbia Broadcasting System**

- 8:45—Ben Alley, tenor: KFOR KFBK KMJ KWG KERN KDB KOL KVI KFPY KOIN KFRC KHJ KGB
- 9—Paul Tremaine's Orch.: KFBK KMJ KWG KERN KDB KOL KVI KFPY KOIN KFRC KHJ
- 9:45—Columbia Educational Features: KFBK KWG KERN KDB KOL KVI KFPY KOIN KFRC KHJ KGB
- 10—International Lenten Service: KFBK KWG KERN KDB KOIN KFRC KHJ KGB
- 10:15—Billy Hays Orchestra: KFBK KWG KERN KDB KOIN KFRC KHJ KSL
- 10:30—Atlantic City Musicals: KFBK KMJ KERN KDB KVI KFPY KFRC KHJ (KGB on 10:45) KSL
- 11—American School of the Air: KFBK KMJ KWG KERN KDB KOL KVI KFPY KOIN KHJ KGB KSL
- 11:30 to 1 P.M.—Philadelphia Symphony Orchestra: KFBK KMJ KWG KERN KDB KOL KVI KFPY KOIN KFRC KHJ KGB KSL
- 1—The Grab Bag: Variety Show: KFBK KMJ KWG KERN KDB KVI KFPY KFRC KHJ KSL
- 1:30—U. S. Army Band Concert: KFBK KWG KERN KDB KOL KFPY (KFRC on 1:45) KHJ KGB KSL
- 2:15—John Kelvin, Irish tenor: KSL
- 3—Vaughn De Leath: KSL
- 4:30—Howard Newmiller, pianist, and Phil Porterfield, baritone: KFBK KMJ KWG KDB KOL KFPY KFRC KHJ
- 4:45—Between the Bookends: KOL KVI KHJ KGB
- 5—H-bar-O Rangers: KFBK KMJ KWG KERN KOL KVI KFPY KOIN KFRC KHJ KGB
- 5—"Trade and Mark": KSL
- 5:15—Red, Nichols' Orches.: KFBK KERN KFPY KGB
- 5:30—March of Time: KFBK KMJ KWG KERN KOL KVI KFPY KOIN KFRC KHJ KGB KSL
- 6—Chesterfield Program: KFBK KMJ KWG KERN KOL KVI KFPY KOIN KFRC KHJ KGB KSL
- 6:15—Mary Eastman, soprano: KFBK KWG KDB KVI KFPY KOIN KFRC KSL
- 6:30—"The Inside Story": KFBK KMJ KWG KERN KDB KOL KVI KFPY KOIN KFRC KHJ KGB KSL
- 7—Columbia Revue: KFBK KWG KDB KOL KVI KFPY KOIN KFRC KHJ
- 7:30—The Street Singer: KFBK KMJ KWG KERN KFPY KOIN KFRC
- 7:45—"Myrt and Marge": KFBK KMJ KWG KERN KOL KVI KFPY KOIN KFRC KHJ KGB KSL
- 8—Nino Martini and Orchestra: KOL KVI KFPY KOIN (KFRC on 8:15)
- 8:30—Abe Lyman's Orchestra: KFBK KWG KERN KDB KOL KVI KFPY KFRC KHJ KSL
- 9—Charlie Straight Orchestra: KFBK KWG KERN KDB KVI KFPY KOIN KFRC (KGB on 9:15) KSL
- 9:30—Bernie Cummins and His Orchestra: KFBK KWG KDB KOL KFPY KOIN KHJ KGB KSL
- 9:45 to 10 P.M.—Hal Kemp and his Orchestra: KFBK KWG KERN KDB KFPY KFRC KHJ KGB KSL

483.6 Meters KGW Atwater 2121 620 Kcys. 1000 Watts

- Morning Oregonian, Portland, Ore.**
- 6:45 A.M.—Caterpillar Trail Blazers
- 7:15—Organ Concert
- 7:30—Strolling Fiddler
- 7:45—Pay'n'Takit Stores
- 8—NBC-KGO Programs to 9
- 8—Crazy Crystals Program
- 9:15—Cooking School
- 9:45—Arion Trio
- 10—Martha Meade Society
- 10:15—Rumford School of Cookery
- 10:30—NBC-KGO Programs to 12
- 12 noon—The Oregonian of the Air
- 12:15—Farm and Home Hour
- 12:45—O. M. Plummer
- 1—Hotel Cosmopolitan Orchestra
- 1:30—Dental Clinic of the Air
- 1:45—NBC-KGO Programs to 2:30
- 2:30—Better English Talk
- 2:45—NBC-KGO Programs to 4
- 4—Friendly Chat
- 4:30—Up to Par with Parkelp
- 4:45—Oregonian of the Air
- 5—Mahdi, the Magician
- 5:15—NBC-KGO Program
- 6—First Nighter
- 6:30—Armour Hour
- 7—Al Jolson Program
- 7:30—Round the World
- 7:45—NBC-KGO Program
- 8—Amos 'n' Andy
- 8:15—Gilmore Circus
- 8:15—Howard Thurston, Magician
- 9:30—Homicide Squad
- 10—Richfield News Flashes
- 10:15—Ambassador Hopkins Orch.
- 11—Ambassador Hotel Orchestra
- 11:30 to 12 mid.—Organ Concert

225.4 Meters KGB FRank. 6151 1330 Kcys. 1000 Watts

- Don Lee, Inc., San Diego, California**
- 7 A.M.—Morning Edition
- 8—Shell Happytime
- 8:30—To be announced
- 8:45—Ben Alley, tenor
- 9—Frances Ingram
- 9:15—Harrod's Dance Orchestra
- 9:30—Betty Crocker
- 9:45—Columbia Educa. Features
- 10—International Lenten Services
- 10:15—Blanche Wood
- 10:45—CBS Program to 1
- 1—News and Closing Markets
- 1:15—CBS Programs to 2
- 2—Happy-Go-Lucky Hour
- 3—Feminine Fancies
- 4—Hodge Podge Lodge
- 4:30—News and Town Topics
- 4:45—To be announced
- 5—H-O Rangers
- 5:15—Recordings
- 5:30—CBS Programs to 7
- 7—Chandu
- 7:15—Raymond Paige and Orchestra
- 7:30—Tarzan
- 7:45—Myrt and Marge
- 8—Headlines
- 8:15—Nino Martini's Orchestra
- 8:30—Eb and Zeb
- 8:45—Voice of Romance
- 9—Musical Program
- 9:15—CBS programs to 10
- 10—Tomorrow's News Tonight
- 10:10—Ted Fio-Rito's Orchestra
- 11—Grayson's Orchestra
- 11:30—Cafe de Paris Orchestra
- 12 to 1 A.M.—Recordings

254.1 Meters KEX Atwater 3111 1180 Kcys. 5000 Watts

- Western Broad. Co., Portland, Ore.**
- 7 A.M.—Morning Serenaders
- 8—Music Appreciation Hour
- 9—Julia Hayes, Helpful Hints
- 9:15—NBC-KPO Programs to 2:45
- 2:45—Question Box
- 3—NBC-KPO Programs to 4:45
- 4:45—Boy Scouts of America
- 5—Bouquet of Melodies
- 5:30—Silent period
- 8—Studio Program
- 8:15—Tarzan of the Apes
- 8:30—NBC-KPO Programs to 9:15
- 9:15—Richardson's Sport Talk
- 9:30—Hollywood on the Air
- 10—Talent Parade
- 11—Archie Loveland's Orchestra
- 11:30—Bal Tabarin Orchestra
- 12 to 12:15 A.M.—Glimpses of Tomorrow's News

319 Meters KOIN Atwater 3333 940 Kcys. 1000 Watts

- The Journal, Portland, Oregon**
- 6:30 A.M.—KOIN Klock
- 7:30—Movie Chatter
- 8—Shell Happytime
- 8:30—Dixie Baker and Bob White
- 8:45—CBS Programs to 9:30
- 9:30—Betty Crocker
- 9:45—CBS Program
- 10—George Hall's Orchestra
- 10:30—Art Kirkham, This & That
- 11—CBS Programs to 1
- 1 P.M.—Book of Life
- 2—Happy-Go-Lucky Hour
- 3—Feminine Fancies
- 3:30—Newspaper of the Air
- 5—H-bar-O Rangers
- 5:15—Skippy
- 5:30—CBS Programs to 8:30
- 8—Redding White, tenor
- 8:15—Columbia Symphony
- 8:30—Davidson Prize Club
- 9—CBS Program
- 10—Bisquick Band
- 10:05—Ted Fio-Rito's Orchestra
- 10:15—Sport Flashes
- 10:30 to 12 mid.—Ted Fio-Rito's Or.

325.9 Meters KOMO Elliott 5890 920 Kcys. 1000 Watts

- Fisher's Blend Station, Inc., Seattle**
- 6:55 A.M.—Inspirational Service
- 7—NBC-KGO Programs to 8
- 8—Prudence Penny
- 8:15—Argentine Trio
- 8:30—Crosscuts of the Day
- 9—Neighborhood Mary
- 9:30—Program to be announced
- 9:45—Betty Bon
- 10—The Observer
- 10:15—NBC-KGO Programs to 11:45
- 11:45—Club Minutes
- 12 noon—NBC-KGO Program
- 12:12—Grain Quotations
- 12:15—NBC-KGO Program
- 1—Tea Time Tales
- 1:15—NBC-KGO Programs to 1:45
- 1:45—Red Shadow
- 2—NBC-KGO Programs to 5
- 5—Concert Orchestra
- 5:30—Little Orphan Annie
- 5:45—Wheatenaville
- 6—The First Nighter (drama)
- 6:30—The Armour Hour
- 7—Al Jolson and Orchestra
- 7:30—Concert Orchestra
- 8—NBC-KGO Programs to 9:30
- 9:30—Soloist
- 9:45—Dollars and Cents
- 10—Richfield News Flashes
- 10:15—Mozart Hour
- 11:15—Ambassador Hotel Orchestra
- 11:30 to 12 mid.—Organ Concert

309.1 Meters KJR Seneca 1515
970 Kcys. 5000 Watts
Northwest Broad. System, Seattle, Wn.
7 A.M.—Rhythm Aces; Produce
Quotations
7:30—Sun Risers; Sport News
8—Music Appreciation Hour
9—Julia Hayes
9:15—NBC-KPO Programs to 3
3 P.M.—The Easy Chair
3:10—NBC-KPO Programs to 4
4—Lost and Found Advertisements
4:05—The World Bookman
4:10—Stringwood Ensemble
4:45—Radio Service
5—Bouquet of Melodies
5:15—Steamboat Bill
5:30—NBC-KPO Programs to 7:15
7:15—Tarzan of the Apes
7:30—News Edition of the Air
7:45—NBC-KPO Programs to 11
11 to 12 mid.—Robinson's Vagabonds

508.2 Meters KHQ Main 5383
590 Kcys. 1000 Watts
Louis Wasmer, Inc., Spokane, Wash.
7 A.M.—Caterpillar Pioneers
7:30—Morning News
7:45—Early Birds
8—To be announced
8:30—Crosscuts of the Day
9—Walt and Marian
9:15—Musical Gems
9:30—Burgan's Home Comfort
9:45—Celia Lee
10—Warn and Warn
10:15—To be announced
10:30—NBC-KGO Programs to 1
1—Home Owned Business
1:15—Silver Loaf Bakery
1:30—Spokane Fur Co.
1:45—KHQ News
2—NBC-KGO Programs to 4:15
4:15—News
4:30—Tull and Gibbs
4:45—News Service
5—Cosmopolitans
5:15—Skippy
5:30—NBC-KGO Programs to 8:15
3:15—Editorial Column
8:30—Voice of Texas
8:45—American Weekly
9—Marian Boyle, Pianist
9:15 to 12 mid.—NBC-KGO Prog.

236.1 Meters KOL Main 2312
1270 Kcys. 1000 Watts
Seattle Broadcast Co., Seattle, Wash.
6:45 A.M.—KOL Time Clock
7:45—Crazy Minstrel
8—Shell Happytime
8:30—CBS Programs to 9:15
9:15—Cecil Solly
9:30—Betty Crocker
9:45—Columbia Educa. Feature
10—Morning Melodies
10:30—Prince of the Ivories
10:45—Atlantic City Musicale
10:55—Democratic Educa. Feature
11—American School of the Air
11:30—Fred Berren's Orchestra
11:45—Five Melody Monarchs
12 noon—Carnival
1—Health Hints
1:15—The Grab Bag
1:30—U. S. Army Band
2—Happy-Go-Lucky Hour
3—Feminine Fancies
4—Studio program
4:30—CBS Programs to 5:15
5:15—Skippy
5:30—CBS Programs to 6:15
6:15—Sports Review, Ken Stuart
6:30—"The Inside Story"
7—Columbia Revue
7:30—Radio Speaker Stevenson
7:45—"Myrt and Marge"
8—Columbia Symphony Orchestra

8:15—L. E. Hill, financial expert
8:30—S. O. S. Serenaders
8:45—Abe Lyman's Orchestra
9—Globe Trotter
9:15—Unknown Hands
9:30—Clyde McCoy's Orchestra
9:45—Hal Kemp Orchestra
10—Ted Flo-Rito's Orchestra
11 to 12 mid.—Dance Music

333.1 Meters KHJ Vandike 7111
900 Kcys. 1000 Watts
Don Lee, Inc., Los Angeles, Calif.
7 A.M.—News Briefs; Records
8—Shell Happytime
8:30—Tiny Newland and Organ
8:45—CBS Programs to 9:30
9:30—Betty Crocker
9:45—CBS Program
10—Martha Meade
10:15—CBS Programs to 1
1 P.M.—Health Talk
1:15—Beauty Talk
1:30—U. S. Army Band
2—Happy-Go-Lucky Hour
3—Feminine Fancies
4—Hodge Podge Lodge
4:30—CBS Programs to 5
5—H-bar-O Rangers
5:15—Skippy
5:30—March of Time
6—Chesterfield Program
6:15—Pasadena Community Players
6:30—"The Inside Story"
7—Columbia Revue
7:30—Chandu, the Magician
7:45—Myrt and Marge
8—Globe Headlines
8:15—Milestones in Los Angeles
8:30—Hal Grayson's Orchestra
8:45—Abe Lyman's Orchestra
9—"The Voice of Romance"
9:15—Unknown Hands
9:30—CBS Programs to 10
10—World-wide News
10:10—Bisquick Band
10:15—Eb and Zeb
10:30—Ted Florito's Orchestra
11—Hal Grayson's Orchestra
11:30—Bob Holman's Orchestra
12 to 1 A.M.—Marshall Grant, organ

499.7 Meters KFSD Franklin 6353
600 Kcys. 1000 Watts
Airfan Radio Corp., Ltd., San Diego
6—First Nighter
6:30—Manhattan Serenaders
6:45—Serenaders
6:59—Frost Forecast
7—Big Six of the Air
7:30—Concert Orchestra
8—Amos 'n' Andy
8:15—The Seal of the Don
8:30—Voice, Violin and Piano
9—Plank-Crofton Orchestra
9:30—Hollywood on the Air
10—Richfield News Flashes
10:15—Hotel Mark Hopkins Orch.
11—Ambassador Hotel Orchestra
11:30 to 12 mid.—Organ Recital

209.7 Meters KECA Richm'd 6111
1430 Kcys. 1000 Watts
Earle C. Anthony, Inc., Los Angeles
12 noon—NBC-KPO Programs to 4
4—Paul Kellar, pianist
4:15—News Release
4:30—NBC-KPO Programs to 5:30
5:30—Jack Ross and Jimmy Adams
5:45—Al Mac and Tommy
6—Record program
6:15—Manhattan Serenaders
6:45—Talk on Children's Symphony
Orchestra
7—String Orchestra
7:30—NBC-KPO Programs to 8:30
8:30—Gus Arnheim's Orchestra
9 to 12 mid.—NBC-KPO Programs

468.5 Meters KFI Richm'd 6111
640 Kcys. 50,000 Watts
Earle C. Anthony, Inc., Los Angeles
6:45 A.M.—Dr. Seixas, exercises
7:30—Stock Market Quotations
7:45—Polly Hall, pianist
8—NBC-KGO Program
8:15—Joe Warner's Jolly Journal
8:30—NBC-KGO Programs to 9:15
9:15—Helpful Hints to Housewives
9:30—Fashion Tour with Melisse
10—Through the Looking Glass
10:15—Dorothy Raymond, pianist
10:30—NBC-KGO Programs to 11:45
11:45—State Market Reports
12 noon—Dept. of Agriculture Talk
12:15—Western Farm and Home Hr.
1—News Release
1:15—Ann Warner Chats
1:45—Cal McCoy, baritone
2—Edna Wallace Hopper
2:05—Studio Program
2:15—Hotel Sherman Orchestra
2:30—Musical Globe Trotter
2:45—NBC-KGO programs to 3:45
3:45—Educational Speech
4—Wesley Tourtelotte, organist
4:30—News Release
4:45—Talk on Psychology
5—String Orchestra
5:30—Little Orphan Annie
5:45—Wheatonville
6—The First Nighter
6:30—Armour Hour
7—Al Jolson and Orchestra
7:30—"The Seal of the Don"
7:45—String Orchestra "Stardust"
8—Amos 'n' Andy
8:15—Gilmore Circus
8:15—Howard Thurston, magician
9:30—Eno Crime Club
10—Richfield Reporter
10:15—Phil Harris' Orchestra
11:30 to 12 mid.—Gus Arnheim's Or.

285.5 Meters KNX Hemp. 4101
1050 Kcys. 25,000 Watts
Western Broadcast Co., Los Angeles
6:45 A.M.—Bill Sharples' Gang
8:45—Inspirational talk; prayer
9:15—Arthon-Organ
9:30—News
9:45—Health Talks
10—Eddie Albright's Family
10:30—Kate Vaughn, Home Econ.
11:45—Talk by H. B. Drollinger
12 noon—News
12:15—Homeopathic
12:30—Dr. John Matthews
1—New Paris Inn
2—Eddie Albright
2:30—Federated Women's Clubs
3—Matinee Mirthmakers
3:30—Health Talk for Parkelp
3:45—Organ recital
4—Travelogue; Announcement;
Stocks
4:15—Records
4:30—Synagogue of the Air
4:55—Jolly Time Popcorn
5:15—Musical Comedy Selections
5:30—Black and Blue
5:45—Chandu the Magician
6—News
6:15—Cecil and Sally
6:30—Si and Elmer
6:45—Musical Program
7—Frank Watanabe and Archle
7:15—Philip Musgrave
7:30—Hollywood Hams
7:45—Guardsmen
8—"The Royal Order of Optimistic
Do-Nuts"
9—News
9:15—To be announced
9:45—Fights from Hollywood Stad.
10:45—Crockett Mountaineers
11 to 12 mid.—New Paris Inn

SATURDAY Programs

March 4, 1933

243.8 Meters **KYA** Prospect 3456
1230 Kcys. 1000 Watts
Pac. Broadcast. Corp., San Francisco
7:30 A.M.—Dawn Salute
7:45—Christian Science Program
8—Breakfast Hour
8:45—Swen Swenson and his Swede-
hearts
9—Melody Moods
9:45—Stringwood Ensemble
10—Sunshine Hour
11—Album Leaves
11:15—Prudence Penny
11:30—Band Concert
12 noon—Scriptures
12:03—Business and Professional
Women's Club Talk
12:18—Townhall Harmonies
12:30—Song Vogues
1—Afternoon Concert
2—Glenn Goff, Organist
3—Rhythmic Ripples
3:30—Symphony Series
4:30—Light Opera
4:55—Oakland Community Chest
Talk
5—Sunset Revue
5:45—Campbell Digest
6—Supper Serenade
6:30—Waltz Idylls
7—Salon Group
7:15—Royal Serenaders
7:45—Bob Allen; Piano Novelties
8—Emilio and Maria
8:15—Bal Tabarin Orchestra
8:45—John Wolohan's Orchestra
9:30—The Cub Reporters
9:45—News Flashes
10—Sandman Organ
11 to 12 mid.—Concert Memories

535.4 Meters **KTAB** Garfield 4700
560 Kcys. 1000 Watts
Assoc. Broadcasters, Oakland, Calif.
6:45 A.M.—Records
7:15—Morning Reporter
7:30—Crazy Quartette
7:45—Popular Records
9—Morning Prayer Hour
9:30—Dr. J. Douglas Thompson
10—Household Hour
10:30—Recorded program
10:35—Dr. B. L. Corley
11—Lora Lee
11:15—Studio Program
11:30—X Bar B Boys
12 noon—Echoes of Portugal
12:30—Recorded program
1—Over the Teacups
1:30—Studio program
1:45—Crazy Program; Records
2:25—Radio Advisor
2:30—Watchtower program
2:45—Better Homes program
3—Women in the Home
3:30—Program of Classics
3:45—Putnam's Treasure Chest
4—Records
5:30—Wandering Through France
6—Emeryville Walkathon
6:15—Sport Champions
6:20—Recorded program
6:25—Parisian-Amer. Entertainers
6:30—News Reporter
6:45—Ernie Smith's Sport Page
7—Frank Watanabe and Archie
7:15—Taylor Made Tempos
7:30—News Service
7:45—"True Stories of Real People"
8—The Cotton Pickers
9—Jesse Stafford's Orchestra
9:30—Charles Frederick Lindsley
9:45—Varsity Program
10—March Players
10:30—Jesse Stafford's Band
11 to 12 Midnight—Radio Cabaret

491.5 Meters **KFRC** Prospect 0100
610 Kcys. 1000 Watts
Don Lee, Inc., San Francisco, Calif.

All morning programs will give way
to the Presidential Inauguration
broadcast (time not definite)
8 A.M.—Shell Happytime
8:30—CBS Programs to 9:30
9:30—Globe Trotter
9:45—CBS program
10—Jr. Artists program
10:55—Church Announcements
11—CBS Programs to 12
12 noon—Noonday Concert
1—CBS program
1:30—Stock Ex. Quotations
1:35—CBS Programs to 2:45
2:45—Recordings
3—CBS Programs to 4
4—Ted Fio-Rito Orchestra
4:30—CBS Programs to 5
5—Steamboat Bill
5:15—News Parade
5:30—Skippy
5:45—CBS program to 9
9—Marlboro Band of Distinction
9:15—Joe Haymes' Orchestra
9:30—Ted Fio-Rito Orchestra
11—Dancing with the Stars
11:30 to 12 Midnight—Request hour

340.7 Meters **KLX** Lake, 6000
880 Kcys. 500 Watts
Tribune Pub. Co., Oakland, Calif.
8 A.M.—Records
9:15—New York Stocks
9:30—Clinic of the Air
10:15—San Francisco stocks, finan-
cial information; weather
10:30—International Kitchen
11—Sunshine Twins
11:30—Arco and Anita
11:45—Fred Skinner
12 noon—Closing S. F. stocks
12:05—Jack Delaney's Band
1—Jean's Hi-Lights
2—Classical recordings
2:45—Jean Ardaath, pianist
3—Records
3:15—Gay Caballeros
3:45—Health School of the Air
4—Records
4:30—Brother Bob's Club
5—Helen Parmelee, pianist
5:30—Banjo Girls: Helen Benson and
Lucile Swan
5:45—Song Stories, the Clark Sisters
6—Hotel Oakland Trio
7—News Items
7:30—Wailele Hawaiian Trio
7:45—Latham Foundation Program.
Ardito Trio, Dolores Wilkens Kent
8—Musical Soiree
9—Faucit Theater of the Air
9:30—Iversen's String Quartet
10—Hotel Oakland dance orchestra
11 to 12 mid.—Dance program

322.4 Meters **KROW** Glenc. 6774
930 Kcys. 1000 Watts
Educa. Broad. Corp., Oakland, Calif.

8 A.M.—News Items
8:15—Prosperity Auction Program
8:30—Recordings; Announcements
9—Silent period
1 P.M.—Latin-American Program
2—Dance of the Hour
2:08—Recordings; Announcements
2:30—Organ Harmony Milton Fallon
3—Recordings; Announcements
3:15—Buddy Lewis's Orchestra
4—Doc Shahan's Ramblers
4:30—Recordings; Announcements
4:45—Meglin Kiddies Program
5—Topango Serenaders; Wade For-
rester
5:30—Maxine
5:45—Walk-a-thon
6—Silent period
7:30—The Crystal Boys
8—Latin-American Program
9—Recordings
9:15—Italian Program
10—Walk-a-thon
10:30 to 11 P.M.—Jess Norman's Or.

322.4 Meters **KFWI** Franklin 0200
930 Kcys. 500 Watts
Radio Entertainments, San Francisco

7 A.M.—The Early Bird
8—Silent period
9—Blues Chasers
10—White House Program
10:15—Bellevue Hotel Program
10:30—Topics and Music
11—Language Lesson
11:15—Concert Melodies
12 noon—Oklahoma Cowboys
1—Silent period
6—Dance Time
6:15—News Reporter
6:30—Russian Balalaika Orchestra
7—Christian Science Program
7:15—Bellevue Program
7:30—Silent period
11—Salon Serenade
11:30—Dance Time
12 to 1 A.M.—Hi-Dee-Ho!

296.6 Meters **KQW** Ballard 777
1010 Kcys. 500 Watts
Pac. Agric. Foundation, Ltd., San Jose

7 A.M.—The Breakfast Hour
8—Silent period
8:45—Ralph and Rainbow Trouper
9—Crazy Crystals
9:30—Hesoc
9:45—Morning Melodies
10—Helpful Hour; Weather
10:30—Monarch Melodies
11—Chats with Margaret Gilmer
11:30—Accordion Capers
12 noon—Band Concert
12:30—Weather; Market Reports
1—Mauna Keans
1:30—The Friendly Hour
2:30—Martha Meade Program
3—Silent period
4:30—Story Time
4:45—Dr. Parker
5—Vespers; Skippy
5:45—Scott Held's Orchestra
6:15—Franco's Program
6:30—Livestock and Poultry Clinic
6:45—Farmers' Exchange and Mar-
ket Place
7—U. S. Weather Forecast
7:03—Soul of Portugal
7:30—The Minute Man
7:45—Rabbi Joseph Karech
8—Studio Program
8:30—With the Poets
8:45 to 10 P.M.—Italian Program

KJBS today!

The Alarm Klok Klub
6 to 8 a.m.

News Broadcasts
10 a.m. and 3 p.m.

Scotty Mortland
10:05 to 10:20 a.m.

Sports Review
12 to 12:15 p.m.

379.5 Mrs. **NBC-KGO** Sutter 1920
790 Kcys. 7500 Watts
National Broadcast. Co., San Francisco
Service to KHQ KOMO KGW
KFI KOA KDYL KGIR
KGHL KTAR KFSD

All morning programs will give way to the Presidential Inauguration broadcast (time not definite)

7 A.M.—Organ Concert, Charles Runyan; KGO (KHQ KGW KDYL on 7:15) KGHL
7:30—Le Trio Charmant: Instrumental ensemble: KGO KOMO KGW KFSD
7:45—Breen and de Rose: KGO KGW KFSD KDYL KGHL
8—Melodies of the South: KGO KOMO KGW KFI KFSD KDYL
8:15—Jack and Patsy, dramatic sketch: KGO KHQ KOMO KGW
8:30—Crosscuts from Log o' Day: KGO KHQ KOMO KGW KFI
9—Johnny Marvin, tenor: KGO KFI
9:15—American Legion National Trade Revival Campaign: KGO KOMO KFSD KDYL
9:30—National Farm and Home Hour: KGO KHQ KOMO (KGW on 10) KFI KFSD (KTAR off 10) KDYL KGIR KGHL
10:30—Woman's Magazine of the Air: KGO KFI KDYL (KFSD off 10:50 to 10:55)
11:30—Organ Concert, Paul Carson: KGO (KHQ KDYL on 11:45, off 12 noon) (KOMO on 12 noon) (KGW on 11:45, KFSD off 12:10)
12:15—Western Agriculture: KGO KHQ KOMO (KGW off 12:45) KFI KFSD KTAR KGIR KGHL
1—Arion Trio: KGO
2—Cosmopolitans: KGO KHQ KFI KGW
2:30—Familiar Songs: KGO KHQ KOMO KGW KFI
3—Melody Matinee: KGO KHQ KGW
4—Johnny Hamp's Orchestra: KGO KHQ (KOMO on 4:30) (KGW off 4:15, on 4:30)
4:45—Little Orphan Annie: KDYL KOA KGIR KGHL
4:45—News Service: KGO KHQ KGW
5—Stringwood Ensemble: KGO
5:15—Round-the-World Club: KGO KHQ KOMO KGW KFI
5:30—Little Orphan Annie: KGO KHQ KOMO KGW KFI KTAR
5:45—Wheatenville: Dramatic sketch: KGO KHQ KOMO KGW KFI
6—Blue Danube: Program of Viennese waltzes: KGO KHQ KOMO KGW KFI KFSD
6:30—Oldsmobile Program with Gus Van; George Olsen and his music: KGO KHQ KOMO KGW KFI KFSD KDYL
7—To be announced
8—Caswell Concert: KGO KHQ KOMO KGW KFI
8:15—Golden State Family Robinson: KGO KFI
8:15—Tom Gerun and His Bal Tabarin Orchestra: (KGO on 8:45) (KYA KGW off 8:45) (KHQ on 8:30) KOMO
9—Associated Spotlight, Capt. William Royle, master of ceremonies; "School Days," with Max Waizman; "Spotlight Revue"; "Around Town with Office Dooley"; the Coquettes, vocal trio; Annette Hastings, Marjorie Primley, Imel-

da Montagne; Miss Ethyl Associated, soprano; Cocol Four, male quartet; Robert Stevens, Gwynn Jones, tenors; Harold Dana, baritone; Armand Girard, basso; Harold Peary, Bobbe Deane, Bennie Walker; the Hill Nellies; Beban's Burlesques; "Flying A" Bandmen direction Walter Beban: KFI KGO KHQ KOMO KGW
10:30—Musical Echoes: KGO KHQ KGW
11—Phil Harris and his Ambassador Hotel Orchestra: KGO KHQ (KOMO on 11:15) KGW KFI
11:30 to 12 mid.—Arnhem's Orch.: KGO KHQ KOMO KGW KFI

440.9 Mtrs. **NBC-KPO** Sutter 1920
680 Kcys. 5000 Watts
National Broadcast. Co., San Francisco
Service to KJR KEX KGA
KECA KTAR KDYL KFSD

Morning programs will give way to Presidential Inauguration broadcast (time indefinite)

7:30 A.M.—Arion Trio: KPO
8—Financial Service: KPO KGA KJR KEX
8:15—Bits of Melody: KPO KGA KJR KEX KECA
8:30—Sven Swenson and his Swede-hearts: KGA (KPO KJR KEX off 8:45) (KYA on 8:45) KECA KFSD KTAR
8:45—Julia Hayes, helpful hints to housewives: KPO
9—Tom Mitchell, baritone: KPO KGA KJR KEX KECA
9:15—Johnny O'Brien, harmonica player: KPO KGA KJR KEX KECA KGHL
9:30—Stringwood Ensemble: (KPO off 9:45) (KYA on 9:45) KGA KJR KEX (KECA off 9:45)
9:45—University of California: KPO
10—Organ Concert: KPO KGA KJR KEX
10:30—NBC Farm Forum: KPO KGA KJR KEX KECA KDYL KGIR KGHL
11—Words and Music: KPO KGA KJR KEX KECA KDYL
11:30—Syncoptors, Harold Stokes' orchestra: KPO KGA KEX KECA
11:45—Sisters of the Skillet, comedy sketch: KPO KGA KJR KEX KECA KDYL
12 noon—Organ Concert: KPO (KGA on 12:05) KJR KEX KDYL
12:15—Radio Troubadours: KPO KGA KJR KEX KDYL
12:30—The Ambassadors: Male quartet: KPO KGA KJR KEX KECA KDYL
12:45—Lee Sims and Ilomay Bailey: KPO KGA KJR KEX KECA KDYL
1—Dance Masters: KPO KGA KJR KEX KECA KDYL
1:30—Concert Favorites: KPO KGA KJR KEX KECA KDYL KGHL (KOA on 1:45)
2—Maurice Sherman's Orchestra: KPO KGA KJR KEX KECA (KFSD off 2:15) KDYL KGHL
2:15—Little Italy, dramatic serial: KPO KGA KJR KEX KDYL KGHL
2:30—Beau Balladeer: Leonard Lewis, baritone: KPO KGA KJR KEX KECA KFSD KDYL
2:45—Concert Echoes: KPO KGA KJR KEX KECA KFSD KDYL
3—Waldorf-Astoria Orchestra: KPO (KGA on 3:05) KJR KEX KFSD KECA

3:30—Laws that Safeguard Society: KPO KGA KJR KEX KECA KFSD KTAR KGIR
3:45—Organ Concert: KPO KGA KJR KEX KFSD
4—Anson Weeks and his Hotel St. Regis Orchestra: KPO KGA (KTAR on 4:05) KEX KFSD KDYL
4:15—Merle Thorpe, talk: KPO KGA KJR KEX KECA KFSD KTAR KDYL KGIR
4:30—Twenty Fingers of Harmony: KPO KGA KJR KECA KFSD KDYL KGHL
4:45—Barbara Dale's Charm Matinee: KPO KFSD
5—American Taxpayers League: KPO KGA KJR KECA KTAR KDYL KGIR KGHL
5:15—Echoes of the Pallsades: KPO KGA KJR KEX KGHL
5:30—The Economic World Today: KPO KGA KJR KFSD KDYL KGIR KGHL
6—Music Room: KPO KGA KJR KECA KGHL
6:30—Education at the Crossroads: KPO KGA KJR KECA KGIR KGHL
6:45—Irving Kennedy, tenor: KPO KGHL
7—Medicine Show: KPO KGA KJR KECA KGHL
7:30—Charles Hart: KPO KGA (KJR on 7:45) KECA KGHL
8—The Buccaneers: KPO KGA KJR KEX KECA KFSD KDYL KGIR KGHL
8:15—Octavus Roy Cohen Murder Mystery, drama: KPO KGA KJR KEX KECA KDYL
8:30—Night Song, Lew White, organist; Trio Romantique: KPO KGA KJR KEX KFSD KDYL KGHL
9—Ralph Kirbery, baritone: KPO KGA KJR KEX KECA KFSD KDYL KGHL
9:05—Ted Weems' Orchestra: KPO KGA (KJR off 9:15) KEX KECA KFSD KDYL KGHL
9:30—Mark Fisher and his Edgewater Beach Hotel Orchestra: KPO KGA KJR KEX KECA KFSD (KDYL on 9:45)
10—Spanish Ballroom Orch.: KPO KGA KJR KECA KDYL KOA
10:30—Gerun's Bal Tabarin Orch.: KPO KGA KJR KEX KECA KFSD KDYL (KOA off 10:45)
11 to 12 mid.—Reminiscences: Organ concert, Dollo Sargent: KPO KGA KJR KEX KECA KFSD

280.2 Meters **KJBS** Ord. 4148-49
1070 Kcys. 100 Watts
J. Brunton & Sons, San Francisco
6 A.M.—KJBS Alarm Klok Klub
8—Melody Parade
8:15—Andy Anderson
8:30—Popular Records
9—Assoc. Stores' Program
9:30—Popular Song Hits
10—Reporter of the Air
10:05—Scotty's Table Talks
10:20—Recordings
11:30—Concert Favorites
11:45—Records
12 noon—Variety program
1—Dance Matinee
1:45—Popular recordings
2:45—Speak-Easy Time; records
3—Reporter of the Air; records
3:30—Marjorie Lee, pianist
3:45—Recordings
4:30—Musical Styles
4:45—Popular Melodies
6:15—Silent Period
12:01 to 8 A.M.—Owl program

CBS

Columbia Broadcasting System

All morning programs will give way to the Presidential Inauguration broadcast (time not definite)

- 8:30 A. M. — Concert Miniatures: KFBK KMJ KWG KERN KOL KVI KFPY (KOIN on 8:45) KHJ KFRC KGB KSL
- 9—Bud Shay and His Orchestra: KFBK KMJ KWG KERN KDB KOL KVI KFPY KOIN KFRC KHJ KGB KSL
- 9:30—Happy Felton's Orchestra: KFBK KMJ KWG KERN KDB KOL KVI KFPY KOIN (KFRC on 9:45) KHJ KGB KSL
- 10—George Hall's Orchestra: KFBK KMJ KWG KERN KDB KFPY KOIN KHJ
- 10:30—Madison Ensemble: KFBK KMJ KERN KDB KVI KFPY KHJ KGB KSL
- 11—Dancing Echoes: KFBK KMJ KWG KERN KDB KOL KVI KFPY KOIN KFRC KHJ KGB
- 11:15—Five Octaves: KFBK KMJ KWG KERN KDB KOL KVI KFPY KOIN KFRC KHJ KGB
- 11:30—Columbia Salon Orchestra: KFBK KMJ KWG KERN KDB KOL KVI KFPY KOIN KFRC KHJ KGB KSL
- 12—The Round Towners: KFBK KMJ KWG KERN KDB KOL KVI KFPY KOIN KHJ KGB KSL
- 12:30—Mansfield's Orch.: KMJ KWG KFBK KERN KOL KVI KFPY KOIN (KHJ on 12:45) KGB KSL
- 1—Spanish Serenade: KFBK KMJ KERN KDB KOL KVI KFPY KFRC KHJ KSL
- 1:15—Tony Wons—"Are You Listen-in?": KFBK KMJ KWG KERN KDB KOL KVI KFPY KFRC KHJ KGB KSL
- 1:30—Leon Belasco's Orch.: KFBK KMJ KWG KERN KDB KOL KVI KFPY KFRC KHJ KGB KSL
- 2—Eddie Duchin and his Orchestra: KFBK KMJ KWG KERN KDB KOL KVI KFPY KOIN KFRC KHJ KGB KSL
- 2:30—Between the Bookends: KFBK KMJ KWG KERN KDB KOL KVI KFPY KOIN KFRC KHJ KGB KSL
- 3—William Hall, baritone: KFBK KMJ KWG KERN KDB KOL KVI KFPY KOIN KFRC KHJ KGB KSL
- 3:15—Paul Tremaine and His Orchestra: KFBK KMJ KWG KERN KDB KOL KVI KFPY KOIN KFRC KHJ KGB KSL
- 3:30—Willie Botts: KFBK KMJ KWG KERN KDB KOL KVI KFPY KFRC KHJ KGB
- 3:45—The Funnyboners: KFBK KMJ KWG KERN KDB KOL KVI KFPY KFRC KHJ KGB
- 4:15—Boswell Sisters: KFBK KWG KERN KVI KFPY
- 4:30—Isham Jones' Orch.: KFBK KWG KERN KDB KOL KFPY KFRC KHJ KSL
- 4:45—The Street Singer, Arthur Tracy: KFBK KERN KDB KOL KVI KFPY KFRC KHJ KGB KSL
- 5—Larry Funk Orchestra: KFBK KMJ KWG KERN KOL KVI KFPY KHJ KGB
- 5:30—Alexander Haas and His Budapest Gypsy Ensemble: KFBK KMJ KWG KERN KVI KFPY (KFRC and KHJ on 5:45) KGB

- 6—Chesterfield Program: KFBK KSL KMJ KWG KERN KOL KVI KFPY KOIN KFRC KHJ KGB
- 6:15—Walter Smith Concert Band: KFBK KMJ KWG KERN KDB KOL KVI KFPY KOIN KFRC KHJ KGB KSL
- 6:30—Red Nichols' Orch.: KFBK KWG KERN KDB KVI KFPY KOIN KFRC KGB KSL
- 7—Morton Downey: KFBK KMJ KWG KERN KDB KOL KVI KFPY KOIN KFRC KHJ KSL
- 7:15—Columbia Public Affairs Institute: KFBK KMJ KWG KERN KFPY KOIN KFRC KGB
- 7:45—Gertrude Niesen: KFBK KMJ KWG KERN KDB KVI KFPY KOIN KFRC KHJ KGB
- 8—Guy Lombardo's Royal Canadians: KVOR KFBK KMJ KERN KWG KDB KOL KVI KFPY KOIN KFRC KHJ KGB KSL
- 8:30—Harold Stern's Orch.: KFBK KWG KERN KDB KOL KVI KFPY KOIN KFRC
- 9—Joe Haymes' Orchestra: KFBK KWG KERN KDB KVI KFPY KFRC KHJ
- 9:30 to 10—Ted Fio Rito's Orchestra: KFBK KWG KERN KDB KOL KVI KFPY KOIN KFRC KHJ

319 Meters **KOIN** Atwater 3333
940 Kcys. 1000 Watts
The Journal, Portland, Oregon

All morning programs will give way to the Presidential Inauguration broadcast (time not definite)

- 11 A.M.—CBS Programs to 1 P.M.—Book of Life
- 2—CBS Programs to 3:30
- 3:30—Newspaper of the Air
- 5—Steamboat Bill
- 5:15—Skippy
- 5:30—Davidson Prize Club
- 6—Bing Crosby
- 6:15—CBS Programs
- 7:45—Bells of Harmony
- 7—CBS Programs
- 8—Redding White, tenor
- 8:15—CBS Program
- 9—McElroy's Greater Oregonians
- 9:30—Ted Fio-Rito's Orchestra
- 10—Bisquick Band
- 10:05—Ted Fio-Rito's Orchestra
- 10:15—Sport Flashes
- 10:30 to 12 mid.—Dance Music

309.1 Meters **KJR** Seneca 1515
970 Kcys. 5000 Watts
Northwest Broad. System, Seattle, Wn.

All Morning Programs will give way to the Presidential Inauguration Broadcast

- 7 A.M.—Sun Risers; Produce Quotations
- 7:30—Sport News
- 8—NBC-KPO Programs to 8:45
- 8:45—Julia Hayes
- 9—NBC-KPO Programs to 3:45
- 3:45 P.M.—Lost and Found Advts
- 3:55—The World Bookman
- 4—NBC-KPO Programs to 4:45
- 4:45—Aviation Talk
- 5—NBC-KPO Programs to 6:45
- 6:45—Tropical Whispers
- 7—NBC-KPO Program
- 7:30—News Edition of the Air
- 7:45—NBC-KPO Programs to 9:05
- 9:05—Johnny Robinson's Vagabonds
- 9:30—Dance Orchestra
- 10—Cole McElroy's Orchestra
- 10:30—Tom Gerun's Orchestra
- 11 to 12 mid.—Reminiscences

508.2 Meters **KHQ** Main 5383
590 Kcys. 1000 Watts
Louis Wasmer, Inc., Spokane, Wash.

All Morning Programs will give way to the Presidential Inauguration Broadcast

- 7 A.M.—Caterpillar Pioneers
- 7:30—Morning News
- 7:45—Kronenberg's Shoe Hospital
- 8—Voice of Texas
- 8:15—To be announced
- 8:30—Crosscuts of the Day
- 9—Walt and Marian
- 9:15—Burgan's Home Comfort
- 9:30—NBC-KGO Programs to 11:30
- 11:30—Bell Organ Concert
- 12:15 P.M.—NBC-KGO Program
- 1—Home Owned Business
- 1:15—Silver Loaf Bakery
- 1:30—Spokane Fur Co.
- 2—NBC-KGO Programs to 4:15
- 4:15—KHQ News
- 4:30—Tull and Gibbs
- 4:45—News Service
- 5:15—Skippy
- 5:30—KGO Programs to 8:15
- 8:15—Editorial Column
- 8:30 to 12 Mid.—NBC-KGO prog's

254.1 Meters **KEX** Atwater 3111
1180 Kcys. 5000 Watts
Western Broad. Co., Portland, Ore.

All Morning Programs will give way to the Presidential Inauguration Broadcast

- 7 A.M.—Morning Serenaders
- 8—NBC-KPO Programs to 8:45
- 8:45—Julia Hayes, Helpful Hints
- 9—NBC-KPO Programs to 4:30
- 4:30—Kids' Matinee
- 5—NBC-KPO Program
- 5:30—Silent period
- 8—NBC-KPO Programs to 10
- 10—Serenades
- 10:30—Bal Tabarin Orchestra
- 11—Reminiscences
- 12 to 12:15 A.M.—Tomorrow's News

483.6 Meters **KGW** Atwater 2121
620 Kcys. 1000 Watts
Morning Oregonian, Portland, Ore.

All Morning Programs will give way to the Presidential Inauguration Broadcast

- 6:45 A.M.—Caterpillar Trail Blazers
- 7:15—Organ Concert
- 7:30—Le Trio Charmant
- 7:45—Pay'n'Takit Stores
- 8—NBC-KGO Programs to 8:30
- 8:30—Cooking School
- 9—Crazy Crystals Program
- 9:15—Cooking School
- 9:30—NBC-KGO Programs to 12
- 12 noon—Oregonian of the Air
- 12:15—NBC-KGO Programs to 1:30
- 1:30—Dental Clinic of the Air
- 1:45—NBC-KGO Programs to 4
- 4—Friendly Chat
- 4:30—Hotel Mark Hopkins Orchestra
- 4:45—Oregonian of the Air
- 5—Arion Trio
- 5:15—Round-the-World Club
- 5:30—Little Orphan Annie
- 5:45—Wheatenaville
- 6—Blue Danube
- 6:30—Buick-Olds-Pontiac Program
- 7—To be announced
- 8—Caswell Coffee Concert
- 8:15—Bal Tabarin Orchestra
- 8:30—Musical Mannequins
- 9—Associated Spotlight
- 10:30—Musical Echoes
- 11—Hotel Ambassador Orchestra
- 11:30 to 12 Mid.—Arnheim's Orch.

236.1 Meters **KOL** Main 2312
1270 Kcys. 1000 Watts
Seattle Broadcast. Co., Seattle, Wash.

All morning programs will give way to the Presidential Inauguration broadcast (time not definite)

10 A.M.—Morning Melodies
10:30—Prince of the Ivories
10:45—CBS Programs to 2:45
2:45—Organ Moods
3—CBS Programs to 4
4—Studio Program
4:15—Ted Flo-Rito's Orchestra
4:30—Isham Jones and Orch.
5:30—Skippy
5:45—CBS Programs to 6:30
6:30—Sports Review, Ken Stuart
6:45—Democratic Educa. Feature
7—Morton Downey
7:15—Red Book (E.T.)
7:30—John C. Stevenson
8—Guy Lombardo Orchestra
8:30—Harold Stern Orchestra
9—Globe Trotter
9:15—CBS Programs to 10
10—Ted Flo-Rito's Orchestra
10:40 to 12 mid.—Dance Orchestra

325.9 Meters **KOMO** Elliott 5890
920 Kcys. 1000 Watts
Fisher's Blend Station, Inc., Seattle

All Morning Programs will give way to the Presidential Inauguration Broadcast

6:55 A.M.—Inspirational Service
7—Fisher's Sunrise Farm Broadcast
7:30—Le Trio Charmante
8—Prudence Benny
8:15—NBC-KGO Programs to 9
9—The Observer
9:15—NBC-KGO Program
9:30—Uncle Hank from Ciderville
9:45—Betty Bon
10—NBC-KGO Programs to 11:45
11:45—Club Minutes
12 noon—NBC-KGO Program
12:12—Grain Quotations
12:15—NBC-KGO Programs to 1:30
1:30—Concert Orchestra
2—NBC-KGO Programs to 5
5—Concert Orchestra
5:30—Little Orphan Annie
5:45—Wheatenaville
6—Blue Danube
6:30—Buick-Oldsmobile Program
7—To be announced
8—Caswell Coffee Concert
8:15—Bal Tabarin Orchestra
8:30—Musical Mannequins
9—Associated Spotlight
10:30—Musical Echoes
11—Ambassador Hotel Orchestra
11:30 to 12 mid.—Gus Arnheim's Orchestra

225.4 Meters **KGB** Frank. 6151
1330 Kcys. 1000 Watts
Don Lee, Inc., San Diego, California

All morning programs will give way to the Presidential Inauguration broadcast (time not definite)

10:30 A.M.—CBS programs to 1
1—News and Closing Stocks
1:15—CBS Programs to 2:45
2:45—Tiny Newland
3—CBS Programs to 4
4—Ted Flo-Rito's Orchestra

5—Larry Funk's Orchestra
5:15—News and Town Topics
5:30—CBS programs to 6:45
7—Chandu
7:15—CBS Programs to 8:30
8:30—Ray Paige's Orchestra
9—Marlboro Band of Distinction
9:30—Ted Flo-Rito's Dance Orch.
10—Tomorrow's News Tonight
10:10—Cross-Cuts
10:15—Ted Flo-Rito's Dance Orch.
11—Grayson's Orchestra
11:30—Cafe de Paris Orchestra
12 to 1 A.M.—Recordings

333.1 Meters **KHJ** Vandike 7111
900 Kcys. 1000 Watts
Don Lee, Inc., Los Angeles, Calif.

All morning programs will give way to the Presidential Inauguration broadcast (time not definite)

12:15 P.M.—Vidacrin health talk
12:30 P.M.—News Items
12:45—CBS Programs to 2:45
2:45—Tiny Newland & Islanders
3—CBS Programs to 4
4—Ted Flo-Rito's Orchestra
4:30—Isham Jones' Orchestra
4:45—Street Singer
5—Larry Funk's Orchestra
5:15—News Items; Town Topics
5:30—Skippy
5:45—Alexander Haas' Orchestra
6—Bing Crosby, songs
6:15—Walter Smith's Band
7:15—The Islanders
7:30—Chandu, the Magician
7:45—Gertrude Niessen
8—Guy Lombardo's Orchestra
8:30—Harold Stern's Orchestra
9—Marlboro Band of Distinction
9:15—Joe Hayme's Orchestra
9:30—Ted Flo-Rito's Orchestra
10—News Items
10:10—Ted Flo-Rito's Orchestra
11—Hal Grayson's Orchestra
11:30—Bob Holman's Orchestra
12 to 1 A.M.—Marshall Grant, organ

285.5 Meters **KNX** Hemp. 4101
1050 Kcys. 25,000 Watts
Western Broadcast. Co., Los Angeles

6:45 A.M.—Bill Sharples' Gang
8:45—Inspirational talk and prayer
9:30—News
10—Eddie Albright's Family
10:30—Recordings
12 noon—News
12:45—Church
1—New Paris Inn
2—Entire Opera (records)
5—Records
5:15—Dr. John Matthews
5:45—Chandu, the Magician
6—News
6:15—Cecil and Sally
6:30—Si and Elmer
6:45—Musical Program
7—Frank Watanabe and Archie
7:15—To be announced
7:30—KNX Ensemble
7:45—Novis Ensemble
8—KNX Varieties
9—News
9:15—Music
9:30—KNX Playlet
10—Crockett Mountaineers
10:30—Organ Recital
11 to 12 mid.—New Paris Inn

468.5 Meters **KFI** Richm'd 6111
640 Kcys. 50,000 Watts
Earle C. Anthony, Inc., Los Angeles

All Morning Programs will give way to the Presidential Inauguration Broadcast

6:45 A.M.—Dr. Seixas, exercises
7:30—N. Y. Stock Quotations
7:45—Polly Grant Hall
8—NBC-KGO Program
8:15—Helpful Hints to Housewives
8:30—NBC-KGO Programs to 9:15
9:15—Dorothy Raymond, pianist
9:30—NBC-KGO Programs to 11:30
11:30—Rue Tyler's Rhythm Kids
11:45—Federal & State Mkt. Reports
12 noon—Dept. of Agriculture Talk
12:15—Western Agric. Program
1—News Release
1:15—NBC-KGO Programs to 3
3—Wesley Tourtellotte, organist
4—Tea Dance, Ambassador Hotel
4:45—News Release
5—Arion Trio
5:15—Poet of the Air
5:30—Little Orphan Annie
5:45—Wheatenaville
6—Blue Danube
6:30—Oldsmobile Program
7—To be announced
8—Caswell Coffee Concert
8:15—Golden State Family Robinson
8:45—Capt. Don Wilkie, "Tales of the Secret Service"
9—Associated Spotlight
10:30—Phil Harris' Orchestra
11:30 to 12 mid.—Gus Arnheim's Or.

209.7 Meters **KECA** Richm'd 6111
1430 Kcys. 1000 Watts
Earle C. Anthony, Inc., Los Angeles

All Morning Programs will give way to the Presidential Inauguration Broadcast

10:30—NBC-KPO Programs to 3:45
3:45—Record Program
4—News Release
4:15—NBC-KPO Programs to 5:30
5:30—Temple Baptist Question Hour
5:45—Record Program
6—NBC-KPO Programs to 6:45
6:45—Julie Kellar, harpist
7—NBC-KPO Programs to 8:30
8:30—Gus Arnheim's Orchestra
9 to 12 mid.—NBC-KPO Programs

499.7 Meters **KFSD** Franklin 6353
600 Kcys. 1000 Watts
Airfan Radio Corp., Ltd., San Diego

All Morning Programs will give way to the Presidential Inauguration Broadcast

5 P.M.—Studio Program
5:20—Late News Reporter
5:30—Nat'l Advisory Council
6—Blue Danube
6:25—Frost Forecast
6:30—Oldsmobile Program
7—To be announced
8—NBC-KPO Program
9—Ralph Kirbery, baritone
9:05—Hotel Penn Orchestra
9:30—Mark Fisher Orchestra
10—Plata Real Orchestra
10:30—Bal Tabarin Orchestra
11 to 12 midnight—Organ recital

Published weekly by the Broadcast Weekly Publishing Company, 726 Pacific Building, San Francisco, Calif. Telephone DOuglas 5273

Yearly subscription: \$3.00 in the United States. Entered as second class matter, March 25, 1923, at the Post Office, San Francisco, California, under Act of March 3, 1879

Copyright, 1933, by Broadcast Weekly Publishing Company

THE PRICE OF POLICY

We often wonder
How in hell
Others can Sell so Low and
Last and Pay their Bills.
Every order of Ours is wrapped with
Service and Satisfaction
And (mark this!)
Low profits mean skinny Stocks and
Every item should be shipped promptly.

Remarkable, isn't it, how John Public and
Amateurs and Experimenters and bona-fide
Dealers all get in on the discount end.
It is (believe it or not)
Our policy to sell Strictly Wholesale.

& (listen to this)

Every one wants Prompt Delivery
Lest he lose Time or a Sale.
Each order we get for Parts or Accessories
Can be filled Promptly, but this Big Stock
Takes a lot of Do-Ra-Me, so, by
Receiving *your* co-operation we can
Increase our Stock and provide a source you
Can depend on for Real Service.

Suppose Smith was charged a dollar while
U were soaked a dollar ten.
Perhaps you would be Sore—
Possibly not—but
Later (or sooner) it would be Realized
Y our business should be with a *one-priced* house

Certainly, we're here to Stay—
Our Foundation is built on Rock; not clay!
.(Period.)

Wholesale Radio & Electric Supply Co.

267-269 Seventh Street
SAN FRANCISCO, CALIFORNIA

HEmlock 3680

HEmlock 3681



TOPICS OF THE TRADE



FADA Announces Tiny Personal Radio Set

A compact radio set, no larger than milady's traveling jewelry case but performing with the best of full-sized radios, has just been placed on the market by Fada Radio and Electric Corporation. It is called the "Fadalette" and comes in a handsome artistically embossed leatherette case and is available in four color combinations with gold trimming.

Everything about the new set is designed to yield the maximum of convenience. The set complete weighs only six and one-half pounds. It operates on either A.C. or D.C. current and requires only twenty feet of aerial wire for operation, or the aerial may be the nearest radiator. As a matter of fact the customer can with good cause say to the dealer: "Just wrap it up and I'll take it along with me," for these new sets can almost be slipped into the pocket of the average man's overcoat.

The "Fadalette" will be sold through the regular radio channels, but in addition, it is expected that sets of this type will be in great demand through thousands of other outlets not ordinarily handling radio sets. Even now many such sets are being sold

in hotel newsstands in large Eastern cities.

The "Fadalette" lists at \$25. The latest types of tubes are used.

Technically, the set is the highest type of engineering design and a full-fledged dynamic speaker is used. Two control knobs are on the front, one a combined on-off switch and volume control, the other a station selector. Plug and line cord of ample length are supplied together with a 20-foot aerial wire, both of which are stowed away within the set when not in use.

Sound Equipment Used in Sales Promotion Campaign

The talking motion picture has been making slow but steady inroads into the field of sales promotional and advertising departments. As an expression of this, the Packard Motor Car Company recently had filmed a ten-reel talking picture, descriptive of their new line of cars and at the same time giving a dynamic lesson in sales presentation to their distributors and salesmen throughout the country.

The C. C. Langevin Company recently installed a complete Western Electric Talking Picture System in the sales rooms of Earle C. Anthony, Incorporated, San Francisco, for the showing of

this picture. So interesting is this type of sales activity that the show rooms were packed to the point where no more standing room was available.

Novel Dock-Ship Transmission

A novel dock-to-ship communications service, worked out by Charles J. Pannill, executive vice-president of the Radiomarine Corporation of America, was inaugurated recently by the crowd waiting for the Leviathan on Pier 59, North River, New York. For the first time it was possible for persons on the dock to directly exchange communications with those on board an approaching ship through the service, established jointly by the Radiomarine Corporation of America and the Western Union Telegraph Company.

A radio operator, using a portable radio set, was on the dock with the crowd to transmit and receive communications to and from the ship at Quarantine and as she steamed up the harbor. The arrangements which have been completed at Pier 59 permit direct transmission and reception between the dock and all the large vessels using the International Merchant Marine Pier, including the Majestic, Olympic, Georgic, Brittanic, Pennland, and other incoming ocean liners.

PHILCO TRANSITONE

TERMS AS LOW AS
\$2 PER WEEK

1933 AUTO RADIO
✓ ALL ELECTRIC ✓

\$59.50 to
\$89.50

Installed

EAST BAY—OAKLAND
ELECTRIC SUPPLY CO.
329 Thirteenth Street

SAN FRANCISCO
JULIUS BRUNTON & SONS
1380 Bush Street

TRADE TOPICS continued

New Radio-Phonograph Combination

A new combination radio-phonograph with automatic record changing device, listing under \$100, will shortly be announced by Audiola, according to Brown, Doran Company, San Francisco, factory representatives.

The new set is an eight-tube superheterodyne combined with a phonograph and record changing device that automatically plays and changes eight records. The motor is adjustable to play either the 33 $\frac{1}{3}$ or 75 r. p. m. records.

World's Largest Transmitter for WLW

A contract for the installation of the largest broadcasting transmitter in the world, rated at 500,000 watts, at station WLW, Cincinnati, which is owned and operated by the Crosley Radio Corporation, has been awarded to the RCA Victor Company, according to an announcement made last week by E. A. Nicholas, vice-president of the latter company.

The expenditure for the new station involves a sum estimated at \$400,000. The contract calls for the installation of the transmitter within a year. This new giant transmitter, for which an official permit for experimental purposes has been issued by the Federal Radio Commission, will serve as a practical

laboratory for the scientific development of actual broadcasting in the fields of super power radio transmission.

When installed, the new WLW transmitter will have ten times the power of any other, regular broadcaster in the United States, a limited number of the highest powered stations having been granted permission by the Federal Radio Commission to operate at 50,000 watts. The new transmitter will be of the most advanced type in the world incorporating the latest developments of the art. Mr. Nicholas said. It will utilize twenty of the largest transmitting tubes made for commercial use, each rated at 100 kilowatts and standing about six feet high.

New Radio Catalogue For Dealers

A new complete catalogue of parts and accessories manufactured by leading radio manufacturers has just been published by Coast Radio Supply Company, 123 Tenth Street, San Francisco. This catalogue will be of vital importance to dealers and experimenters.

Halson to Bring Out New Universal Set

Halson Radio Manufacturing Co., 45 Lisenard Street, New York, are preparing to announce a new AC-DC radio set that will sell for around \$25.

New G-H Condensers

A complete new line of pig-tail condensers of all popular sizes is being introduced by the Girard-Hopkins Company, Oakland, Calif., parts manufacturers. Distribution will be through regular wholesale channels.

Distributor Opens Branch in Fresno

Incandescent Supply Company, San Francisco, wholesale distributors of Stewart-Warner radios and electrical appliances, have opened a branch at 814 Fulton Street, Fresno, Calif., to serve retail dealers in the San Joaquin Valley.

Mel Blessing has been appointed manager of the new branch. Don Hopkins will continue to call on the trade in that territory, and will make his headquarters at Fresno.

Cupid Captures Fred Rowe

Fred Rowe, well known in Northern California radio trade circles, was recently married to Marie Dittmeyer.

Pacific Wholesale Co.

Distributors

Eveready Tubes
Eveready Batteries
Dubilier Condensers
Thordarson Transformers
Kenyon Transformers
Electrad Products

Complete Stock Parts and Accessories

116 Ninth St. UNDERHILL 6862

Amateur and Experimenters RADIO EQUIPMENT NEW and USED

Speed Keys, new, \$5.45. guar.
RCA 204A Tubes, used, \$15
(Guaranteed)

Navy Headphones—50c
Hand Microphones—95c

S. F. Radio Exchange
1284 Market St. San Francisco
Everything in radio—Lowest
prices.

PHILCO RADIOS

Factory Branch

218 Fremont Street, San Francisco
GARFIELD 5232

E. C. WENGER CO.

Successors to Wenger-Brill Co.

Distributors

Radio Parts and Electric Specialties

TRIAD TUBES
CUNNINGHAM TUBES
GILFILLAN RADIOS
VICTORY DYNAMIC
SPEAKERS

1020 Oak Street, Oakland
GLENCOURT 1020

Norge Dealers Meet

A Norge meeting which was attended by 140 dealers was held at the Palace Hotel, San Francisco, on February 14.

The meeting was addressed by R. E. Densmore, Western sales manager, C. D. Donaven, secretary and treasurer of the Norge Corporation, James A. Sterling, sales promotion manager and H. W. Terry of the Cramer-Krasselt advertising agency.

The distinctive appearance of the new Norge Rollator refrigerator met with considerable enthusiasm from the dealers present. It was freely predicted by the Leo J. Meyberg organization, wholesale distributors, that Norge would set new design standards for the entire refrigerator field.

Already, over 60 per cent of their territory has been re-franchised for the 1933 season.

Kong Sails for Hawaii

Albert C. Kong, manager of Electric Appliances, Ltd., Honolulu, was a passenger returning to Hawaii on the Matson liner, Malolo, which sailed from San Francisco February 18.

Mr. Kong was a visitor in San Francisco for two weeks, inspecting and buying radio, household utility and electric appliance lines. He took a considerable stock of new merchandise back with him.

Attend Market Week Convention

Bob Levy and Fred Prentice of the sales staff of Kierulff & Ravenscroft, were in San Francisco last week to attend the Market Week Convention. Both report business conditions in the country as continuing steady, with a slight upward trend in evidence.

M. H. Jankelson of Incandescent Supply Company, recently purchased a new Studebaker sedan.

G. M. & C. to Distribute Audiola Line

G. M. & C. Radio Supply Company, Oakland, Calif., have been appointed wholesale distributors of the Audiola line of radio sets in the East Bay territory. They will carry the complete line, including chassis and automobile radio sets.

Jimmy Livesay Back at Work

After recuperating from an operation for appendicitis, that kept him in the Veterans Hospital at Palo Alto for almost a month, Jimmy Livesay, well-known salesman for the Pacific Wholesale Company, was back on the job this week and is again calling on the trade.

Wenger Gets Tobe Line for East Bay

Announcement has been made of the appointment of E. C. Wenger Company, Oakland, as exclusive wholesale distributors of Tobe service parts in the East Bay territory.

Thomas J. Tobin Visits San Francisco

Thomas J. Tobin, sales manager of Kierulff & Ravenscroft, Los Angeles, was a visitor attending the hardware convention and retail dealer conferences in San Francisco during Market Week.

Brill-Purdy to Distribute Sylvania Tubes

Brill-Purdy Company, Oakland, have taken on the Sylvania tube line and will act as wholesale distributors in the Oakland and East Bay territory.

Jack Bradley, manufacturer of specialty radio apparatus, recently landed an order for a quantity of jig-saw puzzles and is devoting part of his factory to their production as a side line. It's a profitable craze, Jack said.

W. E. & W. H. Jackson
Incorporated
DISTRIBUTOR

American-Bosch Radios
NATIONAL UNION TUBES
329 26th Street, Oakland
Glencourt 4370
255 Ninth Street, San Francisco
Underhill 2900

WHOLESALE RADIO & ELECTRIC SUPPLY CO.

269 Seventh Street, San Francisco
Distributors
National Union Tubes
All Eveready Products
Clarion Radios
Radio Parts and Accessories
Write now for descriptive literature.

AUDIOLA CHASSIS

8-9-10-12 tube models
with RCA tubes and
JENSEN speakers
FOR DEALERS AND CUSTOM
SET BUILDERS
San Francisco Stock
Write for prices and details

BROWN-DORAN CO.
449 Turk Street, San Francisco

Zack Radio Supply Co.

Wholesale Distributors for
Kenyon, Thordarson, Carter,
Philco & Jefferson Transformers
Dubilier, Philco and Flechthelm
Condensers
Carter, Yaxley, Pilot, Hammar-
lund and ICA Parts
Carter, Clarostat and Centralab
Volume Controls
IRC, Ohmite and Continental
Resistors
Giffilan Radios
JRC Tubes
1470 Market St., San Francisco

AUDIOLA

New Radio-Phonograph with
Automatic Record Changer—
Plays 8 Records
Complete Line of Console Sets
8, 9, 10, 12 Tube Models
Chassis for Private Brand Sets
A Profitable Line for Dealers
Write for Prices and Details
BROWN-DORAN CO.
Distributors
449 Turk Street San Francisco

BANISH WASTE !

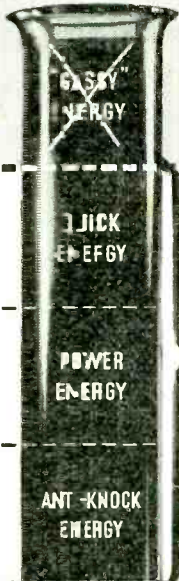

—The energy you need in a hurry—for starts, shifts, bursts of speed

—The power flow for miles of smooth, economical driving—pull without strain

—By every test that has been made—positively higher in octane rating than any other non-premium fuel in the market



You are sure of Shell

Shell service men *seal* every station tank when they fill it with gasoline. Only authorized persons may remove the seal. Thus you know what you are getting when you buy from a Shell pump.



Until Now no ONE GASOLINE could make an engine do so many things so much better!



New SHELL 3-energy GASOLINE

made entirely of the **3** kinds of energy your motor needs

GASOLINES made to do *one thing* well aren't hard to find. Your car may not *knock* on hills—only sputter when you are starting. Or it may start *quietly* and lack power just when you ask it to pass something in a hurry. Perhaps it gives you everything but good mileage.

Don't tell your passengers it's the car—because it is more likely the *gasoline*.

Until now you couldn't do anything about it.

And even *now*, only *Shell* has produced a 3-energy gasoline!

Out of crude oils can be refined many energy substances. Some are "gassy," erratic, wasteful. Some are sluggish and slow—too heavy to use in a modern automobile. Some cause knocks in many cars.

Shell *discards* these. But in the very heart of petroleum are three *energy groups* every car vitally needs. These energy groups and these alone go into the new Shell gasoline. When your car gets this

basic fuel, it has the ultimate in gasoline value—*Shell 3-energy gasoline reduces every engine waste*.

Note this anti-knock fact!

Shell 3-energy gasoline has positively the highest octane efficiency of any non-premium fuel in the market! It surpassed leading competitors in anti-knock rating in every test that has been made!

A gasoline triumph

Shell 3-energy gasoline is a definite, scientific advance in fuels. As new and exciting as free-wheeling. As modern as a twenty-four cylinder car. Watch it give you what you want *most*, yet sacrifice none of the *other things* you'd like to have. And here, too, is gasoline economy—the real economy of a perfect fuel doing a better job.

For sale at *Shell Service, Inc., stations, and Shell dealers. Colored golden amber for your protection.*

SHELL NEW 3-ENERGY GASOLINE

—Reduces engine waste