

FOR WEEK OF
MAY
8th to 14th

BROADCAST WEEKLY



DOLLO SARGENT
Popular NBC Organist who will be interviewed
by Gypsy on the Personal Closeups program
Wednesday night at 8 p.m. over the
NBC-KPO network.

THE LEADING RADIO GUIDE OF THE PACIFIC COAST



Special

THE NEXT **52** ISSUES OF
**BROADCAST
WEEKLY**

FOR ONLY **\$2.00**

or

THE NEXT 26 ISSUES

FOR ONLY **\$1.00**

THIS OFFER GOOD IN UNITED STATES ONLY

SUBSCRIBE NOW

BROADCAST WEEKLY PUB. CO.,
726 Pacific Building, San Francisco, Calif.

Gentlemen: Here's my \$_____ for which send me *Broadcast Weekly*
for _____ weeks.

Name _____

Address _____

City _____ State _____

New Renewal Extension

Send remittance direct to *Broadcast Weekly*, Pacific Bldg., San Francisco.

THE JAMES H. BARRY COMPANY, SAN FRANCISCO

BROADCAST WEEKLY

CHICAGO
Harold Poe Swartwood
29 South La Salle Street
Chicago

NEW YORK
Edwin F. Ripley
118 East 28th Street
New York City

The Leading Radio Guide of the Pacific Coast

Vol. XI, No. 19

A. J. URBAIN, *Editor and Publisher*
726 Pacific Building, San Francisco, Calif.

May 7, 1932

RADIO LICENSE FEES PROPOSED

PROPOSALS to tax transmitting stations for licenses issued by the Federal Radio Commission, with a view to making that body self-supporting in the interests of Government economy, are being formulated in the Senate and will shortly be brought out for consideration.

The radio commission has prepared two schedules of license fees, one designed to raise \$500,000 and the other to produce \$1,000,000 annually. The former is understood to have been taken as the basis for a license-fee bill which will raise a fund of approximately \$600,000.

The question of license fees for broadcasters has been before the radio commission and Congress frequently in the past, and several years ago, in conformity with a Senate resolution, the commission worked out a classification, based upon power, time and use (exclusive or otherwise) of channels, and drafted a schedule from which a revenue ranging from about \$250,000 to nearly \$2,500,000 a year could be secured, depending upon the basic rate adopted.

With the widespread opposition which has been expressed from many quarters, efforts in the past to provide for license fees have not been seriously pressed. With the Treasury facing a tremendous deficit, however, the situation has changed, and objections will be given less consideration if investigation of the question shows that the radio commission can be made self-sustaining.

It is pointed out in support of the proposal that the pending revenue bill imposes taxes upon many lines of business in the entertain-

ment and luxury fields. Motion picture and other theaters are to be subjected to an admission tax. With this as a precedent, it is declared, there is no reason why the purveyors of radio entertainment as well as those of motion pictures should not contribute to the Government's needs.

The imposition of license fees on a moderate scale, it is declared would be preferable from the standpoint of the stations, to the proposal of Representative LaGuardia of New York, made during consideration of the tax bill by the House, that broadcasters be subjected to a tax of 25 per cent of all sums earned through the handling of commercial programs. That tax, it was asserted, would have raised a revenue of from \$15,000,000 to \$25,000,000, or many times the amount now planned to be secured through the medium of license charges.

There are, all told, some 22,000 transmitting stations licensed by the Government, slightly more than 600 of which are broadcasters, over 16,000 amateurs, and the rest devoted to aviation, police, commercial communication and miscellaneous services. Under the license plan, the broadcasters and operators of communication services, who, on the whole, derive a profit from their stations, would pay the heaviest rates, while nominal taxes could be imposed upon the amateurs and the police, aviation, and miscellaneous services which are not primarily commercial, and upon the ship installations which are required by law, excepting, however, installations on large passenger vessels which are operated for the benefit of the public.

Published weekly by the Broadcast Weekly Publishing Company, 726 Pacific Building, San Francisco, Calif.
Telephone DOuglas 5273

Yearly subscription: \$3.00 in the United States, \$5.50 in Canada. Entered as second class matter, March 25, 1923,
at the Post Office, San Francisco, California, under Act of March 3, 1879.

Copyright, 1932, by Broadcast Weekly Publishing Company

PERSONAL PICKUPS

BY GYPSY



Mrs. H. A., Victoria.—Paul Carson (NBC) received his first payment for professional services rendered when he was about six or seven years of age. He gave an amusing account of his

experience on Personal Close-ups several months ago, but since you missed the broadcast I'll give you a synopsis. To appreciate it you must know that Paul's father was a clergyman of the community in which the Carsons lived. Paul's mother led the Sunday hymns and had carefully guided her son's childish fingers over the keys of the little reed organ until he had mastered one hymn. The circus was in town and Paul, with his youthful friends, was at the starting point to watch the parade take off. At the last moment it was discovered that the calliope player was "indisposed." A shout went up for a volunteer; Paul's friendly proudly let it be known that he was a musician and without further delay the manager of the outfit picked up the blond curly-haired youngster, seated him atop the wagon and away they went to the strains of "Nearer, My God to Thee," the only melody Paul knew; he played it over and over, this street and that, having the time of his life to the wild cheering of his chums and the consternation of his parents.

* * *

E. J., Watsonville.—Only the program manager of the station with which your favorite is identified can give you the correct answer to your question.

* * *

Josephine, Pittsburg.—Tommy Lee is the son of Mr. Don Lee. He is in his early twenties, is an energetic member of KIIJ's executive staff, appeared as vocalist with Gus Arnheim's orchestra at the Coconut Grove some time ago and is heard during the Hallelujah programs. His principal hobby is "Caprice," a swanky yacht with which he hopes to make a good showing in the Olympic Games races, to augment the forty-odd trophies already in his collec-

tion. He claims no pet aversions, drives a Cadillac V-16 roadster, and attended Hitchcock Military Academy near San Rafael and Northwestern Military Academy and Naval Academy at Lake Geneva, Wisconsin, in pre-radio days. Tommy Harris (KFRC) is of Jewish parentage and was born in San Francisco. Your other question was answered in the March 27 to April 2 issue of Broadcast Weekly.

* * *

Luella, San Francisco.—George Nyklicek (NBC-KPO) is of Bohemian parents, a native of San Francisco, twenty-nine years of age and unattached. His radio experience dates back five or six years to broadcasts over Northwestern stations and his study of music began when he was five and a half years old. At one time he toured as accompanist for Mme. Donald-Ayer, and before coming to radio he played in various prominent theatres on the Coast. His favorite sport is soccer, his composer, Brahms, his hobby, dogs, and his dreams have to do with long ocean voyages. He harbors no superstitions, likes to hike, is fond of unearthing obscure musical scores and resembles Franz Schubert without the glasses.

* * *

L. S., San Francisco.—Arnold Maguire (KFRC) is your "Adhesive Pontoon." Remember Lem and Lufe at KPO? Well, Arnold used to play Lufe, Anne Holden and Tommy Monroe (NBC) are both married, but not to each other.

* * *

Mrs. W., Oakland.—Carmelita of KPO and Fifi of KFRC are two different persons and personalities. William Wright and Al Pearce are to resume the Eb and Zeb sketches over KFRC early in May.

* * *

A. M., Redwood City.—Walter Bunker (KFRC) is a bachelor from Scranton, Pa., attended Oakland Tech, and the University of Oregon, played in stock in Honolulu and joined the KFRC family about three years ago. He is 5 feet 8½ inches tall, weighs 165 pounds, has blue eyes, sunburned blond hair and looks as though he could hold his own in an argument. Walter Kelsey is married, thirty-four or thirty-five years of age, weighs 165 pounds, has light brown hair, is about 6 feet tall and has blue-gray eyes.

Mrs. A. C. N., Seattle.—Gladys Weimar left Station KFIO some time ago to write continuity and participate in the dramatic sketches at KGA. You may hear her on Thursday night at 10:30 during the "Around the Network" broadcast. Gladys is one of those rare individuals endowed with a real sense of humor. No matter what the occasion, she is equal to it and her original wit carries the worst possible situation into safe channels. Her vitality is inexhaustible, though she is scarcely bigger than a doll. Her tiny hands are as practical and artistic as they are small; she paints her breakfast nook in one breath and plays an impressive prelude on a mighty organ the next, takes command of her father's business one morning and dashes off reams of romantic episodes the following day, and with all the praise that has been showered upon her since infancy, she has not lost her be-curl'd golden head. She adores cats and canaries, prefers sitting on the floor and straight back chairs to "sink-in" divans, loves to hike and ride horseback and requires only six hours of nightly slumber to keep herself looking pert and alluring.

* * *

F. B., Sacramento.—The "Original Radio Girl" is said to be Vaughn de Leath, but Dr. Charles D. Herrold, the scientist and broadcast pioneer, insists the honor belongs to Juanita Tennyson at KFRC. He says Miss de Leath did not appear before the microphone until some time in 1919, while Juanita sang over his station in 1918.

* * *

Marian Cavanaugh Fans.—Little Marian is home from the hospital now, but while she is much improved, her complete recovery may take years. In the accident which befell her last October, she received an injury which resulted in partial paralysis and the fingers that rippled so flawlessly over the keyboard have become useless. Day after day she sits in her garden just waiting and praying for the time when she may again make lovely music. Perhaps the waiting will not seem so long if you drop her an occasional cheery note. It would, I know, please her. She may be reached through Jean Kent, for whom she used to play, at Station KILX, Oakland, California.

SPEED UP THE WHEELS OF CALIFORNIA INDUSTRY

Bank of America inaugurates a "BACK TO GOOD TIMES" MOVEMENT for California!

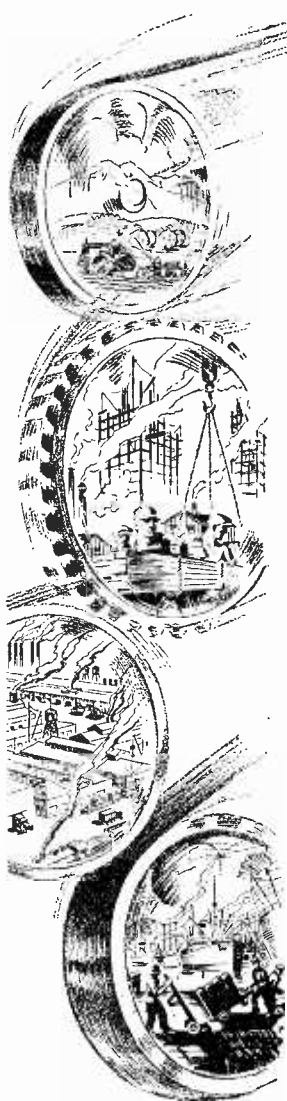

Californians have the money, the natural resources and the physical and mental ability necessary to speed up the wheels of statewide industry to their full capacity . . . Because of this fact, two hundred and eight thousand officers, directors, employees and stockholders of Bank of America have enlisted in a statewide movement for an early return to better times throughout California—and the nation. Every citizen of this great state is invited to cooperate in this constructive statewide effort toward the restoration of a sound prosperity . . . Every inactive dollar banked today will release from 5 to 10 dollars worth of useful credit, help to stimulate all lines of business and create gainful work for everyone . . . Open a "Prosperity Account" today—in this Bank or in any other bank . . . Resume sensible buying habits. Help industry and industry will help YOU! . . . Let's renew our faith in our great nation and in ourselves. Let's drop all our baseless fears and behave like normal, grown-up citizens . . . Complete and speedy recovery depends upon the action of each individual . . . Let's not passively wait for some good fortune to come to us. We can create our own prosperity with our own money **HERE AND NOW!** . . . Every dollar banked, or judiciously invested, or expended at the present moment, is a forward step toward better times. . . . Join Bank of America's statewide movement for a prosperous California! Let's make our country's whitest spot 100% white, and perhaps lead the whole nation back to good times.

Open a . . .

"California Prosperity Account"

NOW!

BANK of AMERICA
NATIONAL TRUST & SAVINGS ASSOCIATION



RADIO

Bank of America's
"Back to Good Times"
PROGRAM

Saturdays, 7:15 to 7:45 p. m.
KGO—KFI

In the interest of speeding up industry and increasing employment, the Bank of America is devoting its regular advertising budget to this campaign

MICROPHONE GOSSIP

• • • Mildred Lenore Epsteen, well-known radio singer, whose delightful soprano voice has charmed the audiences of KPO, KFWI and other stations, will be presented in a new rôle by Reginald Travers at the Travers Theater in the Fairmont Hotel, Tuesday evening, May 10, when she appears in adaptations from Edgar Lee Masters' "Spoon River Anthology." The dramatizations of the various characters she will portray call for histrionic ability, the characterizations demanding emotional acting. Mrs. Epsteen will be accompanied by William Frederick Lavy, concert pianist.

• • • Walter Winchell, whose voice has been heard over NBC networks on the Lucky Strike Dance Hour since November 3, 1931, has been ordered by his physician to take a protracted rest. The newspaper and radio columnist has suffered a collapse due to overwork, and must stay away from writing and broadcasting for an indefinite period. Winchell's place on the Lucky Strike Dance Hour is being taken by Louis Sobol, Broadway columnist.

• • • A grand old trooper stood before the microphone calmly reading the quaint lines of Mr. Silo, in NBC's "Little Orphan Annie" serial the other night. In the pocket of Seldy Roach, veteran actor, lay a telegram telling him that his son was near death in Salt Lake City. It had arrived just before the broadcast, but true to the tradition of "the profession" Seldy didn't fail. His erect head bent a little however, as he finished the last line, and he was just a father, grieving for his son, as he hastened to the train which would carry him to his boy. Fred Thomas is substituting for Seldy during his absence.

• • • Art Jarrett, Columbia's "song stylist," began his musical career as a member of the orchestra in the Coliseum Theatre in New York. Phil Fabello, the conductor, encouraged Jarrett to give up his instrumental activities and take up singing. This week Arthur opens a vaudeville engagement at the Coliseum and the supporting ensemble will be directed by Fabello.

• • • A new "big-time" production, recently inaugurated over KNX, is the comedy skit, "Bringing Up Vivian," starring Vivian Duncan of the famous Duncan sisters, and Lew Cody, prominent stage and screen actor. This skit is broadcast every night except Sunday from 6:45 to 7 o'clock.

• • • Amateur movie photography is taking up all of Tommy Harris' spare moments away from the KFRC studios, where he is one of the most popular of the station's songster staff. Tommy's chief delight is photographing other members of the Don Lee station's artist roster.

• • • From the brilliance of the footlights to the intimacy of the microphone. That's a dozen-word history of attractive Theodora Warfield, KGB's "Ideal" Hostess, who appears Thursdays and Fridays. After charming San Diego and Pacific Coast audiences for several seasons in stock, Miss Warfield decided to turn her talents to broadcasting, and now, although she used to delight hundreds in the theatres, she feels a keener enjoyment in her work, for hundreds have become unlimited thousands of listeners.

• • • Ann Leaf, well known Columbia organist who is co-featured weekly with Ben Alley in the Charis Musical Revue, has recently completed her second musical composition, "Blue Hours." Her theme song, "Song of the Midnight," was her initial effort.

• • • Lloyd Adams, for the past two years studio manager and chief announcer at KGMB, Honolulu, has been appointed program and musical director of the San Francisco studios of KROW in the Manx Hotel. Adams received his musical education at the college of the Pacific and at Northwestern University.

• • • Ben Bernie, now on a vaudeville and personal appearance tour, reports this sign in the window of a furniture store in a small Indiana town: "Business Is Getting Better," but the firm's signature, underneath this thought, reads—"Lyon & Howe."

Shell Signs Another Radio Hit

"EB and ZEB"

RECOGNIZED as the sponsors of top-notch radio entertainment Shell will bring another outstanding radio show to millions of western radio fans beginning Tuesday, May 10, when "Eb and Zeb" an evening program, will be heard four evenings a week over a network of 17 stations, reaching all western states and Hawaii.

Shell's radio leadership, built on the outstanding success of Captain Dobbie's Shell Hap-pytime program and such outstanding radio exploits as last year's "Shell Ship of Joy" cruise to Hawaii when the program was broadcast daily from the deck of the Malolo en-route from San Francisco to Honolulu, is evidenced again with the presentation of this evening feature.

"Eb and Zeb" are the names of two quaint business men residents of the rural community of Corn Center. They are to be part owners and operators of a service station located on the state highway along which their small home town is built. The fifteen-minute programs will present the humorous, human experiences of Eb and Zeb and will introduce their friends and neighbors from time to time.

"Eb and Zeb" are portrayed by two of the Pacific Coast's most popular radio artists. The act was introduced about a year ago as

a unit of the famous "Blue Monday Jam-boree" put on by KFRC, San Francisco, and has gained widespread popularity. John E. Hasty, one of the most talented continuity writers on the Pacific Coast, author of "Em-peror of the World," "Ro-mantic Forty-Niners," and other successful programs, is writing the "Eb and Zeb" continuities. Harrison Holliway, Manager of KFRC, will do the announcing.

"Eb and Zeb" will be broadcast from 9:15 to 9:30 on Tuesday, Wednesday, Thursday, and Friday evenings from KFRC, San Francisco; KHJ, Los Angeles; KMJ, Fresno; KGB, San Diego; KDB, Santa Barbara; KWG, Stockton; KERN, Bakersfield; KOIN, Portland; KMED, Medford; KIDO, Boise; KGIR, Butte; KSL, Salt Lake City. It will be heard from other stations as follows: KGU, Honolulu, 8:45-9 p. m., every Tuesday, Wednesday, Thursday, and Friday; KFBK, Sacramento, 10-10:15 p. m., every Tuesday, Wednesday, Thursday, and Friday; KOMO, Seattle, 8:45-9 p. m., every Monday, Tuesday, Wednesday, and Friday; KHQ, Spokane, 9:15-9:30, every Monday, Tuesday, Thursday, and Friday; KTAR, Phoenix, 8:15-8:30 p. m., every Monday, Wednesday, Thursday, and Friday.



EB and ZEB—You'll Enjoy Them

geles; KMJ, Fresno; KGB, San Diego; KDB, Santa Barbara; KWG, Stockton; KERN, Bakersfield; KOIN, Portland; KMED, Medford; KIDO, Boise; KGIR, Butte; KSL, Salt Lake City. It will be heard from other stations as follows: KGU, Honolulu, 8:45-9 p. m., every Tuesday, Wednesday, Thursday, and Friday; KFBK, Sacramento, 10-10:15 p. m., every Tuesday, Wednesday, Thursday, and Friday; KOMO, Seattle, 8:45-9 p. m., every Monday, Tuesday, Wednesday, and Friday; KHQ, Spokane, 9:15-9:30, every Monday, Tuesday, Thursday, and Friday; KTAR, Phoenix, 8:15-8:30 p. m., every Monday, Wednesday, Thursday, and Friday.

The OPEN CIRCUIT



This department is open to all. Send in your letters. Anonymous letters will not be published. Give full name and address.

Artists Like Wooden Indians

IT IS inexcusable to be so slow in thanking you for the prize check, but time never seemed to permit. I do truly appreciate the honor of being among the winners. I know the vast number of ballots you must have received, so to be among the elect is a very high honor.

I've been a reader of BROADCAST WEEKLY about a year, and a subscriber since last fall. I couldn't do without it. It is kept always beside the radio as a ready reference. And do we use it! It's pretty badly thumbed before the week is up. I also keep a small note book and pencil beside the radio to jot down—at the time—anything I want to remember, recipes, special offers and reminders of the time and composition to send letters of commendation to artists or stations, an inclination I don't often follow out, however. It's too much like tossing letters over a stone wall. There isn't even an echo to show they've landed. No one likes to play a game of any kind all alone. So many letters to stations kind of trail off into that land-of-good-intentions. I enjoy the radio and the artists who make it entertaining, and I can't help but want to tell them so. Why are most of them like wooden Indians when it comes to some response?

I always listen for your Gypsy. I was a "Gypsy-and-Marta" fan when they were together on radio and I'd like nothing better than have them return. Why have they quit? The interviews are delightfully human, the finest little quarter-hour spot on the air. I love to hear Gypsy laugh. So few people really laugh beautifully. Did you ever think of that?

I have many "likes" on the radio, but few favorites. Gypsy on the feminine side and Monroe Upton on the other. I'm getting a growing resentment against the NBC because they don't seem to realize the possibilities of that splendid young artist. One little spot weekly on the spotlight! Why can't we have him in a book chat? There's just one small quarter-hour weekly for book lovers, and some of us don't care very much for that reviewer's voice in spite of the fact that his work is scholarly and fine. But Mr. Upton has the voice and the necessary depth

and perception for interesting reviewing. What's the matter with NBC to pass up a good bet like that? Do stations really want to please listeners? There is no afternoon book chat anywhere on the whole network. There is a big afternoon audience of stay-at-homes and shut-ins who would welcome it.

I know what you're thinking: why don't I write to NBC? I have. It's tucked away in some little pigeonhole somewhere, perhaps. Anyway, they ignored it. Did you, by any chance, hear his interview with Gin Chow, the Chinese seer, on the Matinee last week? That was a delightful thing.

I'm reaching the bottom of another page, so it must be time to sign off. Thanking you again most sincerely for your prize check, I am, yours very truly,

Jessie P., Lodi, Calif., April 20, 1932

Dollo Gets a Big Hand

“**U**ND comes it now!” Like other bugs, with awakening spring the radio bug feels the itch to be up and doing. The opportunity offered by your indispensable journal for free expression of the program listener's reactions offers me an “out”; so here you have it, from the ridiculous to the sublime.

Walter Winchell, cocky, self-assured Walter; would that some friend of yours might supply you with emery paper and chamois to aid in reducing those rasping nasal tones to some semblance of modulation—those fierce O. K.'s; assaulting the air and making night hideous from San Francisco to Tipperary, from Rio to Montreal.

Dyal T., old buddy, this critical outburst is not intended as usurpation. There's much for you to do—of course. I can't rate you 100 per cent, for you sometimes soak my favorites, or laud my aversions; but, whisper it, I still figure you about 95 per cent. My hand, old boy, and a generous bit of that good luck so freely broadcast by our mutual friend, Scotty.

Wesson Oil's "Team Mates," Betty Kelly and Irving Kennedy; there's a safe "best bet" at practically every start. "The Golden Flame" proved to be one of those better serials for which we've been waiting. Just

watch Raffetto and Bernice Berwin step out and go places, every time the vehicle gives them half a chance.

Ivanhoe, to date, has been highly creditable, but not the outstanding thing we hoped for. Raffetto, Bernice Berwin, and one or two other NBC artists, would have added luster, here; but of course there's a limit to the parts artists may play at one time. The musical setting, it seemed to me, fell much short of the striking characterizations, the powerful movement, the gripping episodes, and the mighty climaxes with which Scott endowed this thrilling tale.

In "Myrt and Marge," and "Isle of Golden Dreams," KFRC has two programs which will scintillate in any galaxy. Where was ever a trouper more true and convincing than Myrt? Who could not lose himself in romantic fancies on this dream isle?

John D. Barry's convincing review of World Events should become a nightly feature over one of the big chains. And Gypsy's intriguing Close-Ups; show me the interviewee who could fail wholly to unburden his soul under the siren lure of this rare voice. Oh, yes; Anthony and Emily Linden; surely no need for any husband or wife inferiority complex is indicated in the splen-

did artistic teamwork of this accomplished couple.

We, too, have frequently enjoyed the late hour organ programs of Dollo Sargent, recently commended by one of your correspondents. And once, during those wee and woozy hours of the compelling human interest Lindbergh baby broadcasts which kept us up waiting for the hoped-for flash, Miss Sargent provided us with another of those evidences, we so often have had of the versatility of NBC's artists, by surprising with a sparkling and distinctive piano soliloquy. Though the hour was so utterly impossible, her music sparkled, nevertheless, as do the stars of lonely desert nights. There was that same distinctive coloring and style in her piano interpretations that we have marked in her lovely midnight organ melodies. Boy; Wouldn't she go great on an earlier evening spot, in either organ or piano soliloquy! Anyway, her programs, where they are, prove that NBC knows the value of closing its day with a broadcast that leaves the listener longing for more.

Have I missed anyone? Well, there are other days a-coming. So, cheerio, adios, and auf Wiedersehen.

Edward B., Oakland, Cal., April 18

**The PARK WILSHIRE
HOTEL APARTMENTS**

Most desirably situated on Wilshire Boulevard, adjoining beautiful Westlake Park — 13 minutes from the city center. By bus directly in front of the building and by three car lines within one block.

Apartments from \$75 a Month
Also Daily and Weekly Rates

3426 Wilshire Blvd., at Westlake Park

Modern home-like and
Supremely Comfortable

LOS ANGELES

**HOTEL
NORMANDIE**

provides the maximum of comfort at reasonable cost. Located just outside the congested district of Los Angeles, yet close to the best shops, theaters and churches, the NORMANDIE offers every advantage you desire in your selection of a temporary or permanent home.

Rates
Room with Bath, single, \$1.50 per day
Room with Bath, double, \$4.00 per day
Monthly Rates on Application

The cuisine, excellent service and reasonable rates in the COFFEE SHOP and CAFE combine to make your stay a pleasant one.
(Storage & Convention)

**CORNER SIXTH & NORMANDIE
LOS ANGELES**

SUNDAY Programs

May 8, 1932

491.5 Meters **KFRC** Prospect 0100
610 Kcys. 1000 Watts
Don Lee, Inc., San Francisco, Calif.
8 A.M.—CBS, Voice of St. Louis
8:30—Mac, Comics

9—"Home Sweet Home Concert"
11—CBS, Symphonic Hour
12 noon—CBS, Cathedral Hour
1 P.M.—CBS, Pastorate
1:30—CBS, Chicago Knights
1:45—Song Stories, Clark Sisters
2—CBS, The Lost Legion
2:30—Prof. Lindsley and Leigh Harline, Adventure, Mystery, Romance
3—CBS, The World's Business
3:15—CBS, Alex Haas' Orchestra
3:30—Master Concert, featuring Juanita Tennyson and Charles Buttotti
4:30—Frank Moss Piano Recital
4:45—CBS, "Your Child"
5—CBS, Ever-ready Radio Gaieties
5:30—Sherman Clay Concert
6—CBS, Edna Hopper Variety Show
6:30—CBS, Ziegfeld Radio Show
7—CBS, The Gauchos
7:15—CBS, Greyhound Traveler
7:30—CBS, Pennzoll Parade
8—"Musical Forget Me Not"
8:15—Dramatic Reading by Eugene Eubanks
8:30—CBS, California Melodies
9—Parisian Night Life
9:15—Popular Program
9:30—KJH Concert
10—Lavender and Old Lace
10:30—Doakes and Doakes with Mme. Fifi
11 to 12 midnight—Midnight Moods

535.4 Meters **KTAB** Garfield 4700
560 Kcys. 1000 Watts
Assoc. Broadcasters, Oakland, Calif.
8:30 A.M.—Recordings
9—Call of the Open Road
9:30—Popular Records
9:45—Watchtower program
10—Baptist Church Bible Class
11—10th Ave. Baptist Church
12:30 P.M.—Chapel of Chimes Organ
1—Church of the Latter Day Saints
1:15—Oakland Lodge of Elks' Annual Mothers' Day Service with Elks' Glee Club and Soloists
2—Top o' the Dial Music Room
2:30—Masterpieces of Melody
3:30—Theatre of the Air
4—Program for Industrial Home of Adult Blind
5—Chapel of the Chimes Organ
6—Popular recordings
7—Gus Arnheim's Orchestra
7:30—Church Services from 10th Ave. Baptist Church
9:30—Records
10 to 11 P.M.—Beverly Hill Billies

322.4 Meters **KFWI** Franklin 0200
930 Kcys. 500 Watts
Radio Entertainments, San Francisco
2:30 P.M.—Dance Music
2:45—Emanuel Rosenthal, baritone
3—Organ Music
3:30—The Family Album
4—Musical Masterpieces
5—Trio selections
5:15—Anna Nettelman, soprano
5:30—Dance music
6—Silent period
7:50 to 9 P.M.—Service from Fifth Church of Christ, Scientist



MARY MCCOY
NBC-KGO—5:15 P.M.

340.7 Meters **KLX** Lake. 6000
880 Kcys. 500 Watts
Tribune Pub. Co., Oakland, Calif.

12 noon—Records
12:30—John Wharry Lewis' quintet
1:30—Delphine Murphy, Contralto;
Clyde Dibbie, Basso; Jack Manley,
Violinist; Jean Ardath, Pianist
2:30—Records
3—Baseball: Oaks vs. Sacramento
5—Records
5:30—Cocoanut Grove Ambassadors
6—Mixed Quartet
6:30—KLX Trio
7:30—The Three Cocoanuts; Ethel
Rhinar and Cora Scott
8—Eight o'Clock Players, under the
direction of Everett Glass, present
"Gammon Gurton's Needle"
9—Lathan Foundation Program
9:30—Helen Parmelee, pianist
9:45—Marge Vogel and Jean Ardath
10 to 11 P.M.—Dance Program

322.4 Meters **KROW** Glenc. 6774
930 Kcys. 1000 Watts
Educa. Broad. Corp., Oakland, Calif.

9:30—The Rhythmites
10—Watchtower program
10:45—Studio Program
11—The Star-olians
12 noon—Odds and Ends
12:15—Nell Callahan, "Pianologues"
12:30—King, Queen, Jack and Jill
1—Watchtower program
2—Studio Program
2:15—Nell Callahan, "Pianologues"
2:30—Off Air
6—Watchtower program
7—Studio Program
7:15—Oakland Chamber of Commerce
7:30—Sleepy Valley program
7:50—Off the Air
9—Japanese Watch Tower Program
10 to 11 P.M.—Recordings

440.9 Mtrs. **NBC-KPO** GAR. 8300
680 Kcys. 5000 Watts
National Broadcast. Co., San Francisco

Service to KJR, KEX, KGA,
KECA, KTAR, KSL, KFSD

8 A.M.—Major Bowe's Capitol Family: KPO, KGA, KJR, KEX
8:30—Yvonne d'Arle, Concert and Grand Opera Soprano: KPO, KGA, KJR, KEX, KSL
8:45—Control of Crime by Law: KPO, KGA, KJR, KEX, KFSD, KGIR
9—Waldorf Astoria Organ Concert: KPO, KGA, KJR, KEX
9:30—Piano Pictures: KPO, KGA, KJR, KEX, KFSD
10—Aeolian Trio: KPO; KGA on 10:30; KJR on 10:15
11—Bible Stories: Biblical Drama: Paul Carson, Organist: KPO, KGA, KJR, KEX
12 noon—Salon Orchestra; Eva De Vol, Soprano; Orchestra direction Cy Trobbe: KPO, KGA, KJR, (KEX on 12:30)
1—Day Dreams, Lucile Kirtley, soprano; Easton Kent, Tenor: KPO, KGA, KJR, KEX
1:30—Vagabonds, Gail Taylor, soprano; orchestra direction Mahlon Merrick: KPO, KGA, KEX
2—Catholic Hour: KPO, KGA, KJR, KEX, KTAR, KGIR
2:30—Our American Schools: KPO, KGA, KJR, KEX, KTAR, KECA, KFSD
3—Cecilians: KPO, KGA, KJR, KEX
3:30—Rhythmic Triplets, piano and vocal trio: KPO, KGA, KJR, KEX
4—Community Forum: KPO, KJR, KEX, KGA
4:30—Gunnar Johansen, Pianist: KPO, KGA, KJR, KEX, KECA
5—Songs that Never Grow Old: KPO
5—Nathan Abas Violin Recital: KPO on 5:15, KGA, KJR, KEX
5:30—Campus Comedians: KPO, KGA, KJR, KEX
5:45—Impressions of Amer. Wastelands, Milton Wood, narrator; orchestra direction Cy Trobbe: KPO, KGA, KJR, KEX
6:45—Musical Merry-Go-Round; Coquettes, vocal trio; orchestra direction Mahlon Merrick: KPO, KGA, KJR; KEX off 7
7:15—NBC Palace Hotel Grand Concert Orchestra: KPO, KGA, KJR (KTAR off 7:45)
8—Wonders of the Sky; talk on astronomy by Henry M. Hyde: KPO, KGA, KEX
8:15—Henry Thompson, Tenor: KPO, KGA, KEX
8:30—Rudy Selger and his Fairmont Hotel Orchestra: KPO, KGA; KEX on 8:45
9—Abas String Quartet Chamber Music Hour, Henri Deering, Pianist, Guest Artist: KPO, KGA, KJR, KEX
10—Songland, Refa Miller, soprano; Ben Klassen, Tenor: KPO, KGA, KJR, KEX, KOA
10:30—Around the Network: KPO, KGA, KJR, KEX, KFSD, KSL, KOA, KGIR
11 to 12 midnight—Midnight Melodies, George Nyklicek, organist: KPO, KGA, KJR, KEX

379.5 Mtrs. **NBC-KGO** Sutter 1920
790 Kcys. 7500 Watts
National Broadcast Co., San Francisco
Service to KHQ, KOMO, KGW,
KFI, KOA, KSL, KTAR,
KECA, KFSD

- 8 A.M.—Organ Concert: KGO, KGW
- 8:30—Arión Trio: Joyce Barthelson, pianist and director; Josephine Holub, violinist; Margaret Avery, cellist; Irving Kennedy, tenor: KGO, KOMO; KFI on 9
- 9:30—Pop Concert: Orchestra direction Walter Logan: KGO, KOMO, KFI, KTAR, KFSD, KSL
- 10:30—Yeast Foamers: Orchestra direction Herbie Kay; Browning Mummy, tenor: KGO, KHQ, KGW, KFI, KFSD, KTAR, KSL, KOMO, KGIR, KGHL
- 11—Friendly Hour: KGO, KHQ, KGW, KFSD, KTAR, KSL, KGIR
- 11:30—National Sunday Forum: KGO, KHQ, KGW, KFSD, KTAR, KSL, KGIR
- 12 noon—Totent Program with Jane Froman, contralto and orchestra: KGO, KHQ, KGW, KFI, KFSD, KTAR, KGIR, KGHL, KSL
- 12:15—John Fogarty, Tenor: KGO, KOMO, KFI, KGHL
- 12:30—Sheaffer Lifetime Revue: KGO, KHQ, KOMO, KGW, KFI, KFSD, KTAR, KGIR, KGHL
- 1—Sabbath Reveries: Dr. Charles L. Goodell, Speaker; Music direction George Shackley: KGO, KHQ, KGW, KFSD, KGIR; KOMO off 1:15
- 1:30—GE Circle, guest artist: KGO, KHQ, KOMO, KGW, KFI, KFSD, KTAR, KSL
- 2—Sunday Concert, orchestra direction Rex Dunn; Harry Stanton, Basso: KGO, KOMO, KGW
- 3—International Broadcast from Germany: KGO, KHQ, KOMO, KFI, KFSD, KYA
- 3:15—Slow River: KGO, KFI, KTAR
- 3:30—The Three Bakers: KGO, KHQ, KOMO, KGW, KFI, KFSD, KTAR, KSL
- 4—Chase and Sanborn Program: Rubinoff's Orchestra and Guest Artist: KGO, KHQ, KOMO, KGW, KFI, KFSD, KTAR, KSL, KOA
- 5—Enna Jettick Melodies: KGO, KHQ, KOMO, KGW, KFI, KFSD, KTAR, KSL, KGIR, KGHL
- 5:15—The American Album of Familiar Music, Frank Munn, tenor; Mary McCoy, soprano; Veronica Wiggins, contralto; Ohman and Arden, piano duo; male quartet; orchestra direction Gustave Haenschen: KGO, KHQ, KOMO, KFI, KGW, KFSD, KTAR, KSL
- 5:45—Voice of Pan, Anthony Linden, flute; Emily Linden, piano: KGO, KOMO, KGW, KFI, KOA
- 6—What Would You Do?: KGO, KOMO, KGW, KFI
- 6:06—Musings, John Brewster, poetry reading; incidental music: KGO, KOMO, KGW, KFI
- 6:15—NBC Orchestral Awards Program, Announcement of Winners; Orchestra direction Walter Damrosch: KGO, KHQ, KOMO, KGW, KFI, KFSD, KTAR, KSL, KGIR, KGHL; KYA on 6:45
- 7:30—Sunday at Seth Parker's: KGO, KHQ, KGW, KFI, KTAR, KSL, KGIR, KGHL
- 8—William Stoess' Orchestra: KGO; KOMO, KGW on 8:15
- 8:30—Carnation Contented Hour: Male Quartet; Orchestra direc-

- tion Emil Polak: KGO, KHQ, KOMO, KGW, KFI, KFSD, KGU
- 9—Reader's Guide: Joseph Henry Jackson, Book Reviews: KGO, KGW, KTAR, KOA
- 9:30—On Wings of Music: Annabelle Jones, contralto; orchestra direction Rex Dunn: KGO, KGW, KFSD, KOA
- 10—Richfield News Flashes: KGO, KHQ, KOMO, KGW, KFI, KFSD
- 10:15—Paul Carson, organist — "Builder of the Bridge to Dreamland": KGO, KGW, KFI
- 11 P.M.—Jimmy Joy and his Bal Tabarin Orchestra: KGO

508.2 Meters **KHQ** Main 5383
920 Kcys. 1000 Watts
Louis Wasmer, Inc., Spokane, Wash.
9 A.M. to 6:15—Various Programs
6:15 P.M.—NBC, Orchestral Awards
7:30—NBC, Seth Parker
8—Jocur Beauty Aids
8:30—NBC, Carnation Milk Co.
9:30—Studio News Program
10—NBC, Richfield News Flashes
10:15 to 11 P.M.—KHQ Ensemble

325.9 Meters **KOMO** Elliott 5890
920 Kcys. 1000 Watts
Fisher's Blend Station, Inc., Seattle
8 A.M. to 6—Various Programs
6 P.M.—NBC, What Would You Do?
6:06—NBC, Musings
6:15—NBC, Orchestral Awards Program
7:30—NBC, Sunday at Seth Parker's
8—NBC, Stoess Orchestra
8:15—Baldy Homespun Melodies
8:30—NBC, Carnation Contented Hr.
9—Program to be announced
10—NBC, Richfield News Flashes
10:15 to 11 P.M.—U. of W. Educational Hour

309.1 Meters **KJR** Seneca 1515
970 Kcys. 5000 Watts
Northwest Broad. System, Seattle, Wn.
8 A.M. to 6:45—Various Programs
6:45 P.M.—NBC, Musical Merry-Go-Round
7:15—NBC, Palace Hotel Concert Orchestra
8—First Church of Christ Scientist
9—NBC, Abas String Quartet
10—NBC, Songland
10:30—Around the Network
11 to 12 midnight—NBC, Midnight Melodies

254.1 Meters **KEX** Atwater 3111
1180 Kcys. 5000 Watts
Western Broad. Co., Portland, Ore.
8 A.M. to 6:45—Various Programs
6:45 P.M.—NBC, John and Ned
7:15—NBC, Palace Hotel Concert Orchestra
7:30—Silent Period
8—NBC, Wonders of the Sky
8:15—NBC, Henry Thompson, tenor
8:30—City Club Program
8:45—NBC, Rudy Selger's Orchestra
9—NBC, Abas String Quartet
10—NBC, Songland
10:30—Around the Network
11 to 12 midnight—NBC, Midnight Melodies

296.6 Meters **KQW** Columbia 777
1010 Kcys. 500 Watts
Pac. Agric. Foundation, Ltd., San Jose
10:15 A.M.—Sunday School Lesson, Fred J. Hart
11 to 12:30 P.M.—First Baptist Church, Rev. Paul H. Ralstin
12:30—Silent
7:30 to 9:30 P.M.—Evening service, First Baptist Church

WHY KTAB?

For the organization demanding coverage from the Oregon line to San Luis Obispo and into Reno, no better outlet can be found than Station **KTAB**.

With one thousand watts of power, "At the top of the dial," **KTAB** forcefully carries your message into every large city, town and hamlet in the semi-circle extending from the top of the State into Nevada and as far south as San Luis Obispo.

KTAB's dial location makes possible undistorted reception on hot valley days.

A rate card and complete information will be sent to prospective advertisers or their agencies upon request.

Complete offices are maintained in metropolitan San Francisco and Oakland.

San Francisco office
PICKWICK HOTEL
5th and Mission Sts.
Phone GARfield 4700

Oakland office
1404 FRANKLIN ST.
Cor. 14th and Franklin
Phone HOLLiday 5070

243.8 Meters KYA Prospect 3456
1230 Kcys. 1000 Watts
 Pac. Broadcast. Corp., San Francisco
 8:45 A.M.—Musical Voguesters
 9—Popular Melodies
 9:15—Watchtower program
 9:30—Dance Melodies
 9:45—Funny Cartoons
 10:45—Hawaiian Echoes
 11—Church Services, Old St. Mary's
 12 noon—Salon Melodies
 12:30—Musical Contrasts
 1—Dance Melodies
 1:15—Program to be announced
 1:30—Manual Melodies
 2—Broadway Echoes
 2:30—Operatic Airs
 3—NBC, International Program from Germany
 4—Sunday 4 o'Clock Forum
 4:30—At the Symphony
 5—Independent Voters' League Talk
 5:02—At the Symphony
 5:30—Artist Celebrities
 5:45—Rabbi Elliott M. Burstein
 6—Revue
 6:30—News Bulletin
 6:45—NBC, Orchestra Reward prog.
 7:30—American Legion Patriotic Program
 8:30—Concert Memories
 9—News Bulletin
 9:15—Classic Hour
 10 to 11 P.M.—Salon Melodies

394.5 Meters KVI Broadway 4211
760 Kcys. 1000 Watts
 Puget Sound Broadcast. Co., Tacoma
 8 A.M. to 6—Various Programs
 6 P.M.—CBS, Edna Wallace Hopper
 6:30—CBS, Ziegfeld Radio Show
 7—CBS, The Gauchos
 7:15—CBS, Greyhound Traveler
 7:30—CBS, Pennzoil Parade
 7:45—Silent
 9—To be announced
 10—Master Concert
 11 to 12 midnight—Midnight Moods

499.7 Meters KFSD Franklin 6353
600 Kcys. 1000 Watts
 Airfan Radio Corp., Ltd., San Diego
 8 A.M. to 6:15—Various Programs
 6:15—NBC, Orchestral Award
 7:30—Program to be announced
 8—Studio Program
 8:30—NBC, Carnation Contented Hr
 9—NBC, Reader's Guide
 9:30—NBC, Wings of Music
 10—NBC, Richfield News Flashes
 10:15—T. Morley Harvey, Pianist
 10:30—NBC, Around the Network
 11 to 12 midnight—Dance Music

285.5 Meters KNX Hemp. 4101
1050 Kcys. 5000 Watts
 L. A. Evening Expfess, Los Angeles
 7 A.M. to 6—Various Program
 6 P.M.—News
 6:15—Swami Dhirananda
 6:30—Hollywood Humanists' Society
 7—Ethel Duncan, "Good Samaritan of the Air"
 7:45—Transcription
 8—Hollywood Presbyterian Church
 9—"A Night in Paris"
 9:15 to 10:15 P.M.—Calmon Luboviski, violinist and Claire Mello-nino, pianist

204 Meters KGA Main 3434
1470 Kcys. 5000 Watts
 NW. Broad. System, Spokane, Wash.
 8 A.M. to 6:45—Various Programs
 6:45 P.M.—NBC, Musical Merry-Go-Round
 7:15—NBC, Palace Hotel Concert Orchestra

8—NBC, Wonders of the Sky
 8:15—NBC, Henry Thompson, tenor
 8:30—NBC, Rudy Seiger's Orch.
 9—NBC, Nathan Abas String Quar-tet
 10—NBC, Songland
 10:30—Around the Network
 11 to 12 midnight—NBC, Midnight Melodies

333.1 Meters KHJ VAndike 7111
900 Kcys. 1000 Watts
 Don Lee, Inc., Los Angeles, Calif.
 8 A.M. to 6—Various Programs
 6 P.M.—Paradise Islanders
 6:30—CBS, Ziegfeld Radio Show
 7—CBS, The Gauchos
 7:15—CBS, Greyhound Bus Travelog
 7:30—CBS, Pennzoil Parade
 8—Edison Reveries
 8:30—CBS, California Melodies
 9—To be announced
 9:15—Musical Cameo
 9:30—To be announced
 10—World-wide News
 10:10—Master Concert
 11 to 12 midnight—Roy Ringwald, Organist

236.1 Meters KOL Elliott 4466
1270 Kcys. 1000 Watts
 Seattle Broadcast Co., Seattle, Wash.
 8 A.M. to 6—Various Programs
 6 P.M.—CBS, Edna Wallace Hopper
 6:30—CBS, Ziegfeld Radio Show
 7—CBS, The Gauchos
 7:15—CBS, Greyhound Traveler
 7:30—CBS, Pennzoil Parade
 8—Waves of Melody
 8:15—Don Lee Feature
 8:30—CBS, California Melodies
 9—A Night in Paris
 9:15—Studio Program
 9:30—Don Lee Feature
 10—KFRC Master Concert
 11 to 12 midnight—Midnight Moods

468.5 Meters KFI Richmond 6111
640 Kcys. 50,000 Watts
 Earle C. Anthony, Inc., Los Angeles
 9 A.M. to 6—Various Programs
 6 P.M.—NBC, What Would You Do?
 6:06—NBC, Musings
 6:15—NBC, Orchestral Awards
 7:30—NBC, Seth Parker
 8—Packard Concert Orchestra
 8:30—NBC, Carnation Contented Hr
 9—Program to be announced
 9:15—Orchestra
 10—NBC, Richfield News Flashes
 10:15 to 11 P.M.—NBC, Paul Car-son, organist

280.2 Meters KJBS Ord. 4148-49
1070 Kcys. 100 Watts
 Brunton & Sons, San Francisco
 10 A.M.—Sunshine Half-Hour
 10:30—Recorded Music
 11—Selix Program
 11:30—Robinson's Light Opera Hr.
 11:45—Popular Music
 12 noon—Maison Paul Program
 12:15—Styles in Song
 12:30—Dance Orchestra
 12:45—Popular Program
 1—Popular Recordings
 1:15—Will King Himself
 1:30—Musical Memories
 2—Frank Galvin and Jerry Herst
 2:30—Joe Green's Marimba Band
 2:45—Organ Music
 3—Melody Gems
 3:30—Records
 4:30—Musical Styles
 5—Popular Selections
 5:30—Musical Contrasts
 6—Popular Records
 12—Jo Mendel's Pep Band
 1 to 6 A.M.—KJBS Owl Program

DIRECTLY and



K P O
K E C A
K J R
K G A
K F S D

IN PERSON
6:45 p.m. Daily

MONDAY Programs

May 9, 1932

243.8 Meters **KYA** Prospect 3456
 1230 Kcys. 1000 Watts
 Pac. Broadcast. Corp., San Francisco
 7:30 A.M.—Rhythm Masters
 8—Metropolitan Hour
 9—Organ Melodies
 9:30—Modern Melodies
 10—Sunshine Hour
 11—Popular Hits
 11:15—Manhattan Moods
 11:30—Prudence Penny
 11:45—Song and Dance Kings
 12 noon—Broadway Echoes
 12:30—'Your Helpful Friend'
 12:45—Glen Goff, Organist
 1:45—Calif. Parent Teachers Assoc.
 2—Famous Songs and Singers
 2:30—Glen Goff, Organist
 3—Hawaiian Echoes
 3:15—Novelty Bits
 3:30—Great Masters of Music
 4—Salon Music
 4:15—E. B. Bronson; Psychiatrist
 4:30—On Parade
 5—Metropolitan Hour
 6—Revue
 6:30—Dance Music
 6:45—Henry Starr, Hot Spot of Radio
 7—Hap and Jack
 7:15—'The Harmonettes'
 7:30—Rajput Program
 7:45—News Bulletin
 8—On with the Show
 9—Small Ensemble and Troubadours
 9:30—Bob Allen and George Bowers
 9:45—Virginia Spencer, Soliloquy
 10—News Bulletin
 10:15—Radio Sandman Hour
 11 to 12 midnight—Concert Memories

535.4 Meters **KTAB** Garfield 4700
 560 Kcys. 1000 Watts
 Assoc. Broadcasters, Oakland, Calif.
 7 A.M.—Popular records
 7:05—Morning Reporter
 7:30—Allay-oo! with Bob Roberts
 8—Radio Shopping News
 8:30—Jack Hall and Clem Kennedy
 9—Morning Prayer Hour
 9:30—Dr. J. Douglas Thompson
 10—Household Hour, Alma La Marr
 10:30—News Service
 10:35—Dr. B. L. Corley
 10:55—Records
 11—Store Scenes
 11:30—Records
 12 noon—Dream Interpretations
 12:15—Dr. R. M. McLain
 12:30—News Service
 12:35—Studio Program
 1:05—Records
 1:30—Over the Teacups
 2—Popular Records
 2:30—Masterpieces of Melody
 3:30—Recordings
 4:30—Jack Hall and Clem Kennedy
 5—Uncle Rod's Children's program
 5:30—Dr. J. Douglas Thompson
 6—Popular records
 6:15—Studio Program
 6:30—Ernie Smith, Sport Page
 6:45—Reporter
 7—Popular music
 7:15—Rabbi Weinstein
 7:30—News Service
 7:45—The Mirror
 8—Water-Witch Orchestra
 8:15—This is Romance
 8:30—Organ recital by Elbert La Chelle
 9—Beverly Hill Billies
 10—Moment Musicale
 11 to 1 A.M.—Nite Owls



FLOY MARGARET HUGHES
 "Orphan Annie"
 NBC-KPO—5:45 P. M.

491.5 Meters **KFRC** Prospect 0100
 610 Kcys. 1000 Watts
 Don Lee, Inc., San Francisco, Calif.
 7 A.M.—Seal Rocks Broadcast
 7:25—N. Y. Stock Quotations
 7:30—Dobbie and Wee Willie
 7:45—Dobbie Quarter Hour
 8—Shell Happytime
 8:30—Hallelujah hour
 9:30—Bristol Meyers program
 9:45—Ann Welcome
 10—The Almanac
 11—CBS, Columbia Salon Orchestra
 11:30—CBS, Sam Prager, Pianist
 11:45—CBS, Four Elton Boys
 12 noon—Noonday Concert
 1—The Hoofers
 1:15—Pancho and his Orchestra
 1:30—N. Y. Stock Quotations
 1:35—The Globe Trotter
 1:45—Beauty Talk
 2—Happy Go Lucky Hour
 3—Feminine Fancies
 4—CBS, Organalities
 4:15—CBS, Tweet Hogan's Orch.
 4:30—Better Business Bureau
 4:45—The Globe Trotter
 4:55—Town Topics
 5—Skippy
 5:15—CBS, Those McCarty Girls
 5:30—Dog Chats
 5:45—Song Stories, Clark Sisters
 6—CBS, Guy Lombardo's Orchestra
 6:30—CBS, Music that Satisfies
 6:45—CBS, Myrt and Marge
 7—CBS, Howard Barlow and Columbia Symphony Orchestra
 7:15—Idyllio: Walter Kelsey, Juanita Tennyson, Eleanor Allen
 7:30—CBS, Camel Quarter Hour
 7:45—CBS, Noble Sissle's Orchestra
 8—Blue Monday Jamboree
 10—Anson Weeks' Orchestra
 11—CBS, Henry Halstead's Orch.
 12 to 1 A.M.—Vagabond of the Air

322.4 Meters **KROW** Glenc. 6774
 930 Kcys. 1000 Watts
 Educa. Broad. Corp., Oakland, Calif.
 8 A.M.—Recordings
 8:45—Fifteen Minutes at Home
 9—Off Air
 1—Weather Forecast
 1:05—Latin-American program
 2—Recordings
 2:30—Sela Safar. "Bluer than Blue"
 2:45—Helen King
 3—Paul's Hawaiians
 3:30—The KROW-olians
 4:15—Recordings
 5—Italian program
 5:30—Wade Forrester
 5:45—KROW Reporter
 6—Off Air
 7:30—Rajput
 7:45—Studio Program
 8—Organ Moods, Vivian Moore
 8:15 to 8:30 P.M.—The Twilight Serenader

280.2 Meters **KJBS** Ord. 4148-49
 1070 Kcys. 100 Watts
 J. Brunton & Sons, San Francisco
 6 A.M.—KJBS Alarm Klok Klub
 8—Favorite Recordings
 9—Assoc. Food Stores' Program
 9:30—Old Favorites
 9:45—Recordings
 10—Reporter of the Air
 10:05—Popular Selections
 11:30—Charles' Miniature Vaudeville
 11:45—Concert Music
 12 noon—Recordings
 12:30—Band Concert
 1—Stock Reports; Records
 1:15—Financial Common Sense
 1:30—Popular Records
 2:45—Speak-Easy Time
 3—Reporter of the Air and Records
 3:30—George Taylor's Bridge Hour
 4—Records
 4:15—Aloha Hawaiian Trio
 4:30—Popular Records
 5—Andy Anderson
 5:15—Recordings
 6:15—Phico Varieties
 6:30 to 7:15 P.M.—Records
 12:01 to 6 A.M.—KJBS Owl Program

296.6 Meters **KQW** Columbia 777
 1010 Kcys. 500 Watts
 Pac. Agric. Foundation, Ltd., San Jose
 7 A.M.—The Breakfast Hour
 9—The Rainbow Trouper
 9:15—Morning Melodies
 9:30—Helpful Hour
 10:30—Cliff, Mac and Norm
 11—Leah Bernhardt Kimball
 11:30—Echoes of Portugal
 12 noon—Variety Program
 12:30—Weather and Market Reports
 1—Leah Bernhardt Kimball
 1:30—Friendly hour, Lena Leland
 2:30—Studio program
 4:30—Story Time
 5—Vespers, Roger Darling
 5:30—The Romancers
 5:45—Liberty Bell Quarter hour
 6—The Knickerbockers
 6:15—Franco's program
 6:30—Market reports
 6:45—Radio News and Forum
 7:15—Calif. Dept. of Agriculture
 7:30—Special Feature
 7:45—County School program
 8—Sacred Memories
 8:30—Studio Feature
 9 to 10 P.M.—Fireside program

379.5 Mtrs. **NBC-KGO** Sutter 1920
790 Kcys. 7500 Watts
National Broadcast. Co., San Francisco
Service to **KHQ, KOMO, KGW,
KFI, KOA, KSL, KTAR,
KECA, KFSD**

7 A.M.—Organ Concert: KGO
7:30—Hinds Romance Exchange:
KGO, KHQ, KOMO, KGW, KFI,
KSL
7:45—Van and Don, the Two Profes-
sors: KGO, KHQ, KOMO, KFI,
KGW, KFSD, KTAR, KSL, KOA
8—GE Circle, Oscar of the Wal-
dorf, guest; Grace Ellis, hostess:
KGO, KHQ, KOMO, KGW, KFI,
KFSD, KTAR, KGIR, KGHL
8:15—Brighten-Up Half-Hour: KGO,
KHQ, KOMO, KGW, KFI, KTAR
8:45—Hal Kemp and his Orchestra:
KGO, KOMO, KGW
9—Harold Stokes and his Orchestra:
KGO
9:15—Beautiful Thoughts: KGO,
KHQ, KGW, KFI, KTAR
9:30—Buckaroos, Charles Marshall
and Ted Maxwell: KGO, KHQ,
KOMO, KGW, KFI, KTAR
9:45—Rembrandt Trio: KGO (KFI
on 10); (KGW on 10:15)
10:30—Woman's Magazine of the
Air: KGO, KHQ, KOMO, KGW,
KFI (KFSD off 10:50, on 11:10)
(KTAR, KSL, KOA on 11:10)
11:30—The League of Western
Writers: KGO
12 noon—Organ Concert, Chas. Run-
yon: KGO
12:15—Western Farm and Home Hr.
KGO, KHQ, KOMO, KGW, KFI,
KFSD, (KTAR on 12:45), KSL,
KGIR, KGHL
1—Stringwood Ensemble: KGO,
KOMO; (KGW on 1:30)
1:45—Songsters: KGO
2—Waldorf-Astoria Sert Room Or-
chestra: KGO, KGW, KFI, KSL
2:15—Traveling Thru Europe: KGO,
KFI, KGHL
2:30—Cotton Pickers, Tommy Mon-
roe, Harold Peary, Southern Har-
mony Four: KGO, KFI, KGHL
3—Regimentals: Male Octet: KGO
3:15—Sonata Recital: Piano and
Violinist: KGO
3:30—Swift Program, The Stebbins
Boys: KGO, KHQ, KOMO, KFI,
KGW, KSL
3:45—News Service: KGO
4—Fine Art String Quartet: KGO,
KFI, KOMO
4:30—Death Valley Days, dramatic
sketch: KGO, KHQ, K O M O,
KGW, KFI, KFSD, KTAR, KSL
5—Hill Billies, Charles Marshall,
Ace Wright, Chas. Craver, John
Tofoli: KGO, KFI, KOA; KGO
off 5:15
5:30—Parade of the States, orche-
stra direction Erno Rapee; chor-
us of mixed voices; Howard
Claney, narrator; Graham Mc-
Namee, announcer: KGO, KHQ,
KOMO, KGW, KFI, KSL
6—National Radio Forum, Oliver
Owen Kuhn, Master of Ceremo-
nies: KGO, KOMO, KGW, KFI,
KGIR
6:30—Demi-Tasse Revue: John P.
Medbury, Master of Ceremonies;
Ambassador Hotel Orchestra, di-
rection Jimmie Grier; Donald
Nove, Tenor; Dick Webster,
Baritone; Ambassador Trio, Voc-
alists: Jeanne Shock, Pianist:
KGO, KHQ, KOMO, KGW, KFI,
KFSD, KTAR, KSL, KOA, KGIR,
KGHL

7—Amos 'n' Andy: KGO, KHQ,
KOMO, KGW, KFI, KFSD, KSL
7:15—Jack Denay's Orchestra: KGO
7:30—Voice of Firestone: Lawrence
Tibbett, Baritone: KGO, KHQ,
KOMO, KGW, KFI, KFSD,
KTAR, KSL, KGIR, KGHL, KGU
8—Adventures of Sherlock Holmes:
Dramatic Sketch: KGO, KHQ,
KOMO, KGW, KFI, KFSD,
KTAR, KSL
8:30—Billy Jones and Ernie Hare:
KGO, KHQ, KOMO, KGW, KFI,
KFSD
8:45—Dixie Memories: KGO
9—Croatian Tambouritza Ensemble:
KGO, KOA
9:30—Rendezvous: The Coquettes;
Alvino Rey, Banjoist: KGO, KFSD
10—Richfield News Flashes: KGO,
KHQ, KOMO, KGW, KFI, KFSD
10:15—Eva Gruninger, Contralto:
KGO, KOMO, KGW
10:30—Olympians: David Bell, Gil-
bert Chick, Tenors; Joseph Tlasser,
Baritone; Armand Girard, Basso;
Mynard Jones, Pianist and Direc-
tor: KGO, KGW
11—Carol Lofner Hotel St. Francis
Dance Orchestra: KGO
12 to 12:30 A.M.—Organ Concert,
Dollo Sargent: KGO

440.9 Mtrs. **NBC-KPO** Gar. 8300
680 Kcys. 5000 Watts
National Broadcast. Co., San Francisco
Service to **KJR, KEX, KGA,
KECA, KTAR, KSL, KFSD**

7:30 A.M.—Sunrise Serenaders: Or-
chestra direction Jess Norman:
KPO
8—Financial Service: KPO, KGA,
KJR, KEX
8:15—Crosscuts from the Log o' the
Day, Robert Cross; Southern Har-
mony Four; Ace Wright, Violin-
ist: KPO, KGA, KJR, KEX
9:15—Stringwood Ensemble, direc-
tion Charles Hart: KPO, KGA,
KEX, KJR
9:30—Helpful Hints to Housewives,
Julia Hayes: KPO
9:45—University of California at
Your Service: KPO
9:45—Organ Concert, George Nyklic-
ek: (KPO on at 10, off at 10:15),
KGA, KJR, KEX
10:15—Cultural Conversation: KPO,
KGA, KJR, KEX
10:30—Snapshots: Rita Lane, Sop-
rano; Orchestra direction Cy
Trobbe: KPO
11—Modern Moods: Orchestra direc-
tion Cy Trobbe: KPO
11:30—United States Marine Band,
Captain Taylor Branson directing:
KEX; KPO off 11:45; KGA, KJR
on 11:45
11:45—Organ Concert, George Nyk-
licek: KPO
11:50—South San Francisco Stock-
yards Report: KPO
11:57—Time Signals: KPO
12 noon—Rhythmic Triplets: KPO,
KGA, KJR, KEX
12:30—Windjammers: Saxophone
Quartet direction Jess Norman:
KPO, KGA, KJR, KEX
1—Helen Barker Art Talk: KPO,
KGA, KEX
1:15—Jingle Joe: KPO, KGA, KJR,
KEX
1:30—Swanee Serenaders: K P O,
KGA, KJR, KEX
1:45—Sparklers: Agatha Turley, Sop-
rano; Orchestra direction Jess
Norman: KPO, KGA, (KJR on 2),
KEX

2:15—Ted Roy, the Singing Black-
smith: KPO, KGA, KJR, KEX
2:30—Waldorf Astoria Sert Room
Orchestra: KPO, KGA, KJR, KEX
2:45—June Pursell, Ballads: KPO,
KGA, KJR, KEX
3—Who Cares?: Variety Program:
KPO, KGA, (KJR on 3:05), KEX,
(KGIR on 3:30)
4—Pipe Dreams: KPO, KGA, KJR,
KEX
4:15—Federal Business Talk: KPO,
KGA, KJR, KEX
4:30—California State Chamber of
Commerce Program: KPO
4:30—Hotel St. Francis Dance Or-
chestra: (KPO on 4:45, off 5:15),
(KGA off 5, on 5:15), KJR, KEX
5:15—A Couple of Mouthfuls by
Scotty: KPO
5:30—The Singing Lady: KPO,
KGA, KJR, KEX
5:45—Little Orphan Annie: KPO,
KGA, KJR, KEX, KECA
6—Meet the Orchestra: (KPO off
6:15, on 6:30), (KGA off 6:30),
(KJR off 6:15, on 6:30), KEX
6:15—Chief of Police Quinn: KPO
6:45—Cecil and Sally: KPO, KGA,
KJR, KECA
7—Argentine Trio: KPO, KGA, KJR
7:15—Alice Gentle, Soprano: Salon
orchestra direction Cy Trobbe:
KPO, KGA, (KJR off 7:45)
8—Road Show: KPO off at 9; KJR,
KGA, KEX
9—University of California Pro-
gram: KPO
9:30—Earl Burtnett's Orchestra:
KPO, KGA, KJR, (KEX off
9:45), KECA, KOA
10—The Witch of Endor: Mystery
Serial by Carlton E. Morse, Fourth
Episode: KPO, KGA, KJR, KEX,
KOA
10:30—Around the Network: KPO,
KGA, KJR, KEX, KFSD, KSL,
KOA, KGIR
11—Stringwood Ensemble: KPO,
KGA, KEX
11:30 to 12 midnight—Organ Concert,
Paul Carson: KPO, KGA, KEX

340.7 Meters **KLX** Lake. 6000
880 Kcys. 500 Watts
Tribune Pub. Co., Oakland, Calif.
7 A.M.—Morning exercises and en-
tertainment; N. Y. Stocks
8—Records
9—Modern Homes Period
9:30—Clinic of the Air
10:15—San Francisco stocks; finan-
cial information, weather
10:30—Records
10:45—Aratone program
11—Sunshine Twins
12 noon—Jack Delaney's Band
1—Jean's Hi-Lights
2—Classical Recordings
2:35—Closing stocks
2:45—Opportunity hour
3:45—Records
4:30—Brother Bob's Club
5—Helen Parmelee, pianist
5:15—The Three Coccoanuts, and the
King Sisters' Harmony Trio
6—Blue Waters' Dance Orchestra
7—News Items
7:30—Rajput (Elec. Transcription)
7:45—Fred and Morris, comedians
8—Ethel Rhinard and Cora Scott
8:15—Better Business Talk
8:30—Faucit Theatre of the Air
9—The Wanderer
9:15—Helen Parmelee, pianist
9:30—Maui Boys
10 to 11 P.M.—Dance program

- 322.4 Meters KFWI Franklin 0200**
930 Kcys. 500 Watts
 Radio Entertainments, San Francisco
 7 A.M.—KFWI-opener program
 8—Silent period
 9—Morning Melodies
 10—White House program
 10:15—Bellevue Hotel program
 10:30—Health talk, Dr. Linebarger
 11—Timely Topics
 11:15—Concert Music
 11:30—Dr. Campbell's program
 11:45—Popular Selections
 12 noon—Dance Music
 12:30—Town Crier
 12:45—News Flashes
 1—Silent
 6—Dinner Dance Music
 7—Bob Robb's Sportsheet
 7:15—Hoku Hawaiians
 7:30—Silent period
 8:30—Loretta Van Dyl and Grace King, Art Duo
 8:45—John D. Barry, World Events
 9—Jack Coakley's Orchestra
 9:30—Ella Stankevich, Young Russian Concert Pianist
 9:45—La Comparsita Quartet
 10—Frank Baken, baritone
 10:15—Organ Reverie
 10:30—Dance Music
 11—Master Melodies
 12 to 1 A.M.—Dedication Hour
- 333.1 Meters KHJ Vandike 7111**
900 Kcys. 1000 Watts
 Don Lee, Inc., Los Angeles, Calif.
 7 A.M. to 6—Various Programs
 6 P.M.—CBS, Guy Lombardo's Orch.
 6:30—CBS, Music that Satisfies
 6:45—CBS, "Myrt and Marge"
 7—CBS, Howard Barlow's Orchestra
 7:15—Hutton's Concert Ensemble
 7:30—CBS, Camel Quarter Hour
 7:45—CBS, Noble Sissle's Orchestra
 8—Blue Monday Jamboree
 10—World-wide News
 10:10—Anson Weeks' Orchestra
 11—Roosevelt Dance Orchestra
 12 to 1 A.M.—Roy Ringwald, Organ
- 285.5 Meters KNX Hemp. 4101**
1050 Kcys. 5000 Watts
 L. A. Evening Express, Los Angeles
 6:30 A.M. to 6—Various Programs
 6 P.M.—News
 6:15—Anson Weeks' Orchestra
 6:30—Challenge Grenadiers
 6:45—Vivian Duncan and Lew Cody
 7—Frank Watanabe & Hon. Archie
 7:15—Rajput
 7:30—KNX Ensemble
 7:45—Centerville Sketches
 8—Realty Board Californians
 8:30—The Georgia Fife and Drum
 9—News
 9:15—KNX Ensemble
 9:30—Ethel Duncan "Good Samaritan"
 10—Starke's Bohemian Cafe
 11—The Paris Inn
 12 to 1 A.M.—Ray Howell
- 220.4 Meters KGER Phone: 682-94**
1360-Kcys. 1000 Watts
 Cons. Broadcast. Co., Long Beach
 6 A.M. to 6 P.M.—Various Programs
 6—Em and Clem
 6:15—Twilight Fantasy
 6:45—Cheerful Earful
 7—Buttercream Ragamuffins
 7:15—Evening Diversions
 7:30—Varieties
 8—Rango
 8:30—Welma Souvagoel, Pianist
 9—Evening Moods
 10—Helene Smith, Pianist
 10:15—Frank Jocelyn, Organist
 11 P.M.—Tom Moore's Orchestra
- 458.5 Meters KFI Richmond 6111**
640 Kcys. 50,000 Watts
 Earle C. Anthony, Inc., Los Angeles
 6:30 A.M. to 6—Various programs
 6 P.M.—NBC, Nat'l Radio Forum
 6:30—NBC, MJB Demi-Tasse Revue
 7—NBC, Amos 'n' Andy
 7:15—String Quartet
 7:30—NBC, Voice of Firestone
 8—NBC, Adventures of Sherlock Holmes
 8:30—NBC, Billy Jones & Ernie Hare
 8:45—Program to be announced
 9:30—Orchestra
 10—NBC, Richfield News Flashes
 10:15 to 12 midnight—Jimmie Grier's Orchestra
- 499.7 Meters KFSB Franklin 6353**
600 Kcys. 1000 Watts
 Airvan Radio Corp., Ltd., San Diego
 7:30 A.M. to 6—Various programs
 6 P.M.—Cramer's Quartet and John Wells
 6:30—NBC, Demi-Tasse Revue
 7—NBC, Amos 'n' Andy
 7:15—Melody Mates
 7:30—NBC, Voice of Firestone
 8—NBC, Adventures of Sherlock Holmes
 8:30—NBC, Billy Jones & Ernie Hare
 8:45—Feature Program
 9:30—NBC, Rendezvous
 10—NBC, Richfield News Flashes
 10:15—Studio Program
 10:30—NBC, Around the Network
 11 to 12 midnight—Dance Music
- 508.2 Meters KHQ Main 5383**
590 Kcys. 1000 Watts
 Louis Wasmer, Inc., Spokane, Wash.
 6:45 A.M. to 6—Various programs
 6 P.M.—Kinman Business University
 6:30—NBC, MJB Demi-Tasse Revue
 7—NBC, Amos 'n' Andy
 7:15—Chandu, the Magician
 7:30—NBC, Firestone Program
 8—NBC, Adventures of Sherlock Holmes
 8:30—NBC, Jones and Hare
 8:45—Babson Business Barometer
 9—Program to be announced
 9:15—Eb and Zeb, skit
 9:30—Sunday Musicale
 10—NBC, Richfield News Flashes
 10:15—Studio Program
 10:45—Timely Topics
 11—Fran Morton's Orchestra
 12 to 12:30 A.M.—Desert Caravan
- 325.9 Meters KOMO Elliott 5890**
920 Kcys. 1000 Watts
 Fisher's Blend Station, Inc., Seattle
 6:55 A.M. to 6—Various Programs
 6 P.M.—NBC, National Radio Forum
 6:30—NBC, MJB Demi-Tasse Revue
 7—NBC, Amos 'n' Andy
 7:15—Golden Memories
 7:30—NBC, Voice of Firestone
 8—NBC, Adventures of Sherlock Holmes
 8:30—NBC, Billy Jones and Ernie Hare
 8:45—Eb and Zeb, skit
 9—Program to be announced
 9:15—Gold Shield Little Symphony
 10—NBC, Richfield News Flashes
 10:15—NBC, Eva Gruninger, Contralto
 10:30—NBC, Olympian Quartet
 11—Globe Trotter
 11:10—NBC, Hotel St. Francis Dance Orch.
 12 to 12:30 A.M.—Organ Recital
- 236.1 Meters KOL Elliott 4466**
1270 Kcys. 1000 Watts
 Seattle Broadcast Co., Seattle, Wash.
 6:45 A.M. to 6—Various Programs
 6 P.M.—CBS, Guy Lombardo's Orch.
 6:30—CBS, Music that Satisfies
 6:45—CBS, Myrt and Marge
 7—CBS, Howard Barlow
 7:15—Sports Review
 7:30—CBS, Camel Quarter Hour
 7:45—CBS, Noble Sissle's Orchestra
 8—CBS, Isham Jones and his Orch.
 8:15—Valvoliners
 8:30—CBS, Enric Madriguera's Orchestra
 9—Blue Monday Jamboree
 10—Anson Weeks' Orchestra
 11 to 12 midnight—Henry Halstead's Orchestra
- 394.5 Meters KVI Broadway 4211**
760 Kcys. 1000 Watts
 Puget Sound Broadcast. Co., Tacoma
 6:30 A.M. to 6—Various Programs
 6—CBS, Panatela program
 6:30—CBS, Music That Satisfies
 6:45—CBS, "Myrt and Marge"
 7—CBS, Howard Barlow and Orch.
 7:15—Don Lee Studio
 7:30—CBS, Camel Quarter Hour
 7:45—Silent period
 9—Blue Monday Jamboree
 10—Anson Weeks' Orchestra
 10:30—Pioneer Steppers
 11 to 12 midnight—Henry Halstead's Orchestra
- 204 Meters KGA Main 3434**
1470 Kcys. 5000 Watts
 NW. Broad. System, Spokane, Wash.
 6 A.M. to 6 P.M.—Various Programs
 6 P.M.—NBC, Meet the Orchestra
 6:45—NBC, Cecil and Sally
 7—NBC, Argentine Trio
 7:15—Alice Gentle and Salon Orch.
 8—NBC, Road Show
 9:30—NBC, Earl Burtnett's Orch.
 10—NBC, Witch of Endor
 10:30—Around the Network
 11—Stringwood Ensemble
 11:30 P.M.—Organ Concert
- 309.1 Meters KJR Seneca 1515**
970 Kcys. 5000 Watts
 Northwest Broad. System, Seattle, Wn.
 7 A.M. to 6 P.M.—Various Programs
 6 P.M.—NBC, Meet the Orchestra
 6:15—Anson Weeks, (E. T.)
 6:45—Cecil and Sally
 7—NBC, Argentine Trio
 7:15—NBC, Alice Gentle and Orch.
 8—NBC, Road Show
 9:30—NBC, Earl Burtnett's Orch.
 10—NBC, Witch of Endor
 10:30—Around the Network
 11—Earl Gerdon Roof Garden Orch.
 7:15—NBC, Alice Gentle & Salon Or.
 8—NBC, Road Show
 9:30—Earl Burtnett's Orchestra
- 254.1 Meters KEX Atwater 3111**
1180 Kcys. 5000 Watts
 Western Broad. Co., Portland, Ore.
 6:45 A.M. to 6—Various Programs
 6 P.M.—NBC, Meet the Orchestra
 6:45—Oregonian Interviews
 7—NBC, Argentine Trio
 7:15—NBC, Alice Gentle and Orch.
 7:30—Silent Period
 8—NBC, Road Show
 9:30—NBC, Earl Burtnett's Orch.
 10—NBC, Witch of Endor
 10:30—Around the Network
 11—Stringwood Ensemble
 11:30—Organ Concert
 12 to 1 A.M.—Allen Daniels

SEE PAGE 2



POLICE CALLS



THE ORIENT



SHIPS AT SEA



EUROPE

Radio's Big Thrills

in addition to regular stations with

New JACKSON-BELL

Model 25 single dial
combination long and
short-wave Receiver

THE world-wide drama of human events is broadcast on *short wave*. Not merely fiction, but *real* adventures and tragedies in every part of the world . . . hold-ups, disasters at sea, foreign intrigue, etc. With this new JACKSON-BELL you not merely hear them *reported* but are a *participant* as these thrilling events actually occur. Your regular stations, too, of course, and all on the *same dial*. Really two sets for the price of this one marvelous 8 tube superheterodyne—\$59.95 complete, on easy terms. Ask your dealer to demonstrate. But be *sure* it is NEW Model 28, SINGLE dial JACKSON-BELL *combination*. Value, performance, and versatility unequalled in the entire radio field TODAY.

H. R. CURTISS CO., *Distributors*
895 O'Farrell St., San Francisco

\$59.95

Complete with 8 Cunningham Tubes

Same JACKSON-BELL as above
but in beautiful new console
cabinet—

\$74.50

AT DEALERS
EVERYWHERE

Also New Model 25 JACKSON BELL . . . \$29.95 complete with tubes



OPE

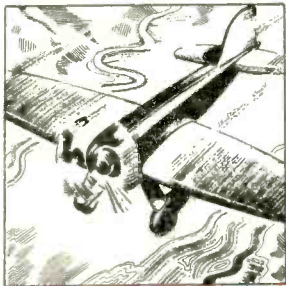

AIRPLANES

EASY TERMS



L

5

ove,
e

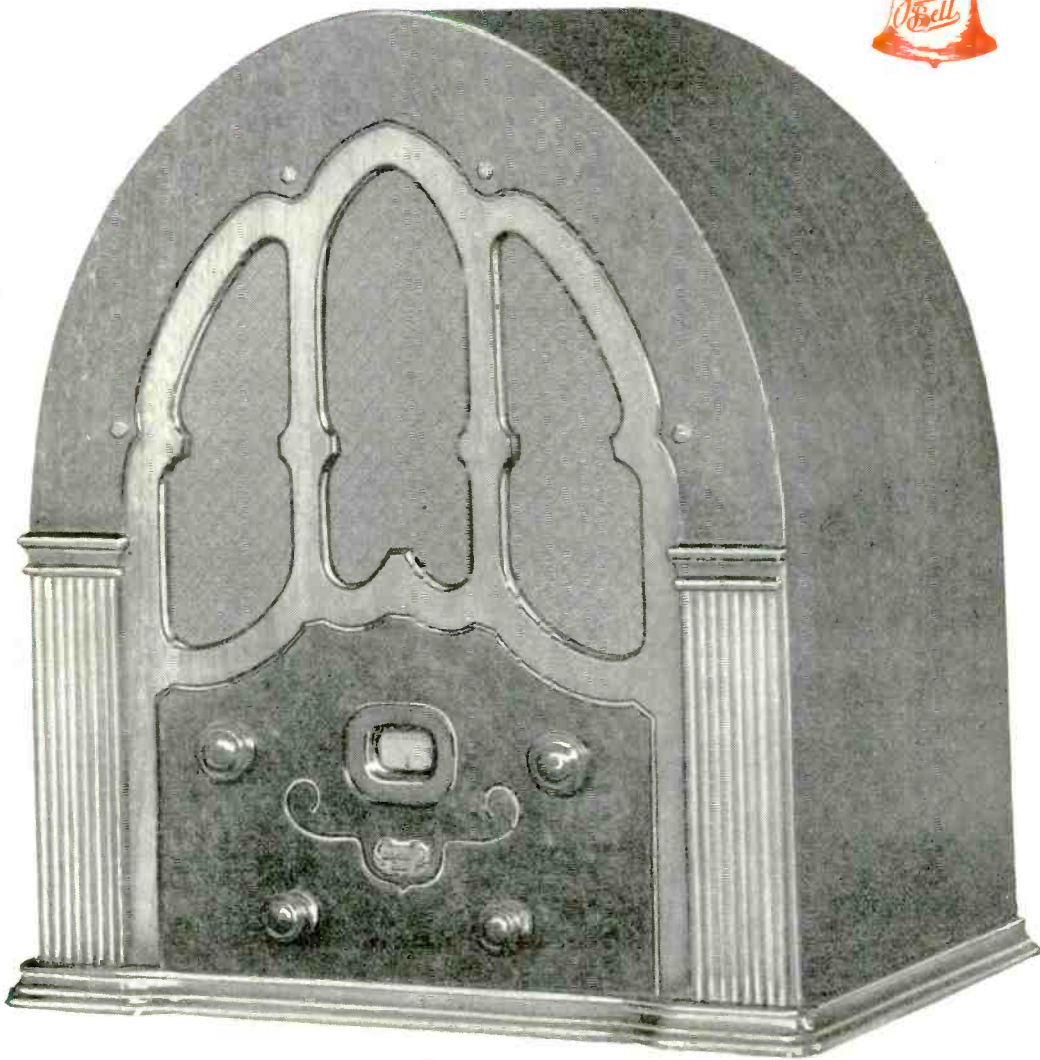

TUESDAY Programs

May 10, 1932

491.5 Meters **KFRC** Prospect 0100
610 Kcs. 1000 Watts

Don Lee, Inc., San Francisco, Calif.
7 A.M.—Seal Rocks Broadcast
7:25—N. Y. Stock Quotations
7:30—Dobbie and Wee Willie
7:45—Dobbie Quarter Hour
8—Shell Happytime
8:30—Hallelujah hour
9:30—Mary and Jim
9:45—Question and Answer Box
10—The Almanac
11—CBS, Ann Leaf at the Organ
11:15—Best Foods program
11:30—CBS, Musical Americana
12 noon—Noonday Concert
1—The Hoopsters
1:15—Rita Murray Financial Talk
1:30—N. Y. Stock Quotations
1:35—The Globe Trotter
1:45—Recordings
2—Happy Go Lucky Hour
3—Feminine Fancies
4—CBS, Organallties
4:15—Your Garden
4:30—Medical Talk
4:45—The Globe Trotter
4:55—Town Topics
5—Skippy
5:15—Robert Olsen, Vocalist
5:30—All Star Radio Program
5:45—Adventures of Black and Blue
6—CBS, Symphony of Color
6:15—Anson Weeks' Orchestra
6:30—CBS, Music that Satisfies
6:45—CBS, Myrt and Marge
7—CBS, Joe Falooka
7:15—CBS, Howard Barlow's Orch.
7:30—CBS, Camel Quarter Hour
7:45—After Dinner Concert
8—CBS, Harold Stern's Orchestra
8:15—Chandu the Magician
8:30—Skyscrapers
9—Popular Program
9:15—Eb and Zeb, Shell Oil Skit
9:30—CBS, Ben Bernie's Orchestra
10—Tillie the Toller
10:15—Gene Quaw's Orchestra
11—Henry Halstead's Orchestra
12 to 1 A.M.—Vagabond of the Air

340.7 Meters **KLX** Lake. 6000
880 Kcs. 500 Watts

Tribune Pub. Co., Oakland, Calif.
7 A.M.—Morning exercises and entertainment; N. Y. stocks
8—Records
9—Modern Homes period
10:15—Stocks; financial information and weather
10:30—Records
11—Sunshine Twins
12 noon—Jack Delaney's Band
1—Jean's Hi-Lights
2—Classical recordings
2:35—Closing stocks
3—Records
3:45—Piano Rambles
4:30—Brother Bob's Club
5—Helen Parmelee, pianist
5:30—The Three Cocoanuts
6—Dave Saylor's Orchestra
7—News Items
7:30—William Don, Comedian
7:45—Fred and Morris, Comedians
8—Ethel Rhinard and Cora Scott and the Three Cocoanuts
8:30—The Gay Caballeros
9—Gospel Hymns Program
9:30—Frank Reyes' California dance band
10 to 11 P.M.—Dance program



CHARLES BULOTTI
KFRC—7:45 P. M.

535.4 Meters **KTAB** Garfield 7700
560 Kcs. 1000 Watts

Assoc. Broadcasters, Oakland, Calif.
7 A.M.—Popular records
7:05—Morning Reporter
7:30—Allay-ooop! with Bob Roberts
8—Radio Shopping News
8:30—Jack Hall and Clem Kennedy
9—Morning Prayer Hour
9:30—Dr. J. Douglas Thompson
10—Household Hour, Alma La Marr
10:30—News Service
10:35—Dr. B. L. Corley
10:55—Records
11—Store Scenes
11:30—Records
12 noon—U. S. Agricultural reports
12:15—Dr. R. M. McLain
12:30—News Service
12:35—Studio Program
1:05—Popular Records
1:30—Over the Teacups
2—Magazine Review
2:15—Popular records
2:30—Masterpieces of Melody
3:30—Popular Records
4—Tommy Tucker
4:30—Jack Hall and Clem Kennedy
5—Glennhall Taylor, Pianist
5:15—Hot Tips and Hot Tunes
5:30—Dr. J. Douglas Thompson
6—Popular recordings
6:15—Fashion Flashes
6:30—Ernie Smith, Sport Page
6:45—Reporter
7—Dance Music
7:15—Organ Recital by Elbert La-Chelle
7:30—News Service
7:45—Italian program
8—Golden Memories
8:30—Smilin' Through
9—Beverly Hill Billies
10—Moment Musicale
11 to 1 A.M.—Nite Owls

322.4 Meters **KROW** Glenc. 6774
930 Kcs. 1000 Watts

Educa. Broad. Corp., Oakland, Calif.
8 A.M.—X-Bar "B" Boys
8:45—Marion Day
9—Off Air
1 P. M.—Weather Forecast
1:05—Latin-American program
2—Recordings
2:45—Studio Program
3—Myrtle Segal, soprano
3:15—Helen King
3:30—Phantoms of the Air
4—Sharkey's Hawaiians
4:15—Rumford School of Cookery
4:30—"Rovers in Romance"
5:30—Wade Forrester
5:45—KROW Reporter
6—Off Air
7:30—Studio Program
8—Lecture by Judge Rutherford
8:15—Arrillaga Conservatory of Music
8:30—The Burlesquers
9:30—South American Quartet
10 to 11 P.M.—Fleur De Les Dance Orchestra

322.4 Meters **KFWI** Franklin 0200
930 Kcs. 500 Watts

Radio Entertainments, San Francisco
7 A.M.—KFWI-opener program
8—Silent period
9—Cal King's Country Store
9:30—Morning Melodies
10—White House program
10:15—Bellevue Hotel program
10:30—Health talk, Dr. Linebarger
11—Timely Topics
11:15—Concert Music
11:45—Negro Spirituals
12 noon—Dance Music
12:30—Town Crier
1—Silent period
6—Dinner Dance Music
6:45—Dr. Campbell's Rhythm Melodists
7—Rosenthal Program
7:15—Bellevue program
7:30—Silent period
11—Master Melodies
12 to 1 A.M.—Dedication hour

296.6 Meters **KQW** Columbia 777
1010 Kcs. 500 Watts

Pac. Agric. Foundation, Ltd., San Jose
7 A.M.—The Breakfast hour
9—Rainbow Trouper
9:15—Morning Melodies
9:30—Helpful hour
10:30—Cliff, Mac and Norm
11—Leah Bernhardt Kimball
11:30—Echoes of Portugal
12 noon—Variety Program
12:30—Weather and Market Reports
1—Leah Bernhardt Kimball
1:30—Friendly hour, Lena Leland
2:30—Dr. Lawrence
3—Studio program
4:30—Story Time
5—Watch Tower
5:30—Evening Echoes
5:45—Liberty Bell Quarter Hour
6—The Knickerbockers
6:15—Franco's program
6:30—Market reports
6:45—Radio News and Forum
7:15—Rural Power Representative
7:30—Calif. Dept. Agriculture
7:45—The Caterpillar Crew
8 to 10 P.M.—You Never Can Tell, Challenge program

440.9 Mtrs. **NBC-KPO** GA. 8300
680 Kcys. 5000 Watts
National Broadcast. Co., San Francisco

Service to **KJR, KEX, KGA, KECA, KTAR, KSL, KFSD**

- 7:30 A.M.—Sunrise Serenaders: Orchestra direction Jess Norman: KPO
- 8—Financial Service: KPO, KGA, KJR
- 8:15—Crosscuts from the Log o' the Day, Dr. Laurence L. Cross: KPO, KGA, KJR, KEX
- 9:15—Stringwood Ensemble, direction Charles Hart: KPO
- 9:30—Organ Concert: (KPO off 9:45), KGA, (KJR on 9:45), KEX
- 9:45—University of California at Your Service: KPO
- 10—The Bluettes; Girls' Trio: KPO, KGA, (KJR off 10:15), KEX
- 10:30—Snapshots: Marie Leon, Soprano; Orchestra direction Cy Trobbe: KPO
- 11—Modern Moods: KPO
- 11:30—Mel Peterson, Tenor: KPO
- 11:45—Organ Concert: KPO
- 11:50—So. S. F. Stockyard Report: KPO
- 11:57—Time Signals: KPO
- 12 noon—Aeolian Trio: Instrumental Trio direction Cy Trobbe: KPO, KGA, KJR, KEX
- 12:45—Lady Next Door: KPO, KGA, KJR, KEX
- 1—Charles Gilbert Spross, Pianist and Composer: KPO, KGA, KEX
- 1:15—Swanee Serenaders: KPO, KTAR
- 1:30—Garden of Melodies: KPO, KGA, KJR; KEX on 1:45
- 2—Western Intercollegiate Broadcasts: KPO, KGA, KJR, KEX, KECA, KFSD, KTAR, KSL, KOA, KGIR, KGHL
- 2:30—Music Garden: Annabelle Jones, Contralto; Concert Orchestra direction Rex Dunn: KPO, KGA, KJR, KEX
- 3—Who Cares?: Variety Program: KPO, KGA, (KJR on 3:05), KEX
- 4—National Advisory Council on Radio in Education: KPO, KYA, KGA, KJR, KEX, KFSD, KTAR, KSL
- 4:30—Talk by Mrs. Luther Burbank: KPO, KJR, KEX, KGA
- 4:45—Popular Concert Hour: KPO, KJR, KEX; KGA on 5
- 5—Gay Vienna: KJR, KEX, KGA, KPO off 5:15
- 5:15—A Couple of Mouthfuls by Scotty: KPO
- 5:30—The Singing Lady: KPO, KGA, KJR, KEX
- 5:45—Little Orphan Annie: KPO, KGA, KJR, KEX, KECA
- 6—Musical Capers: Variety Program: KPO, KGA, KJR, KEX
- 6:45—Cecil and Sally: KPO, KGA, KJR, KECA, KFSD
- 7—Musketeers: Male Trio: Merrill Yetter, Harrison Coles, Robert Williams: KPO, KGA, KJR
- 7:15—Opry House Tonight: Dramatic Skit: KPO, KGA, KJR, KEX
- 7:30—Mt. Royal Orchestra: KPO, KGA, KJR
- 7:45—Coquettes, Vocal Trio: KPO
- 8—Ralph Kirbery, the Dream Singer: KPO, KGA, KJR, KEX, KECA, KGHL
- 8:05—Hotel New Yorker Dance Orchestra: KPO, KGA, KJR, KEX, KECA, KGHL
- 8:30—The Dinglebenders: Comedy Serial, with Kolb and Dill: KPO, KJR, KEX, KECA

- 8:45—Monna Low, Blues Singer: KPO, KGA, KEX, KOA
- 9—The Story Teller: KPO, KGA, KJR, KEX, KGHL, KTAR; KGIR, KOA
- 9:30—Earl Burnnett and his Orchestra: KPO, KGA, KJR, KEX, KECA, KOA
- 10—Waltz Time: Betty Kelly, Soprano; Orch. direction Rex Dunn: KPO, KGA, KJR, KEX, KOA
- 10:30—Around the Network: KPO, KGA, KJR, KEX, KFSD, KSL, KOA, MGIR
- 11—Jimmy Joy and his Bal Tabarin Orchestra: KPO, KGA, KEX
- 11:30 to 12 midnight—Witching Hour: Organ Concert, Paul Carson, Organist: KPO, KGA, KEX

379.5 Mtrs. **NBC-KGO** Sutter 1920
790 Kcys. 7500 Watts
National Broadcast. Co., San Francisco

Service to **KHQ, KOMO, KGW, KFI, KOA, KSL, KTAR, KECA, KFSD**

- 7 A.M.—Organ Concert: KGO
- 7:30—U. S. Marine Band: KGO, KGW
- 7:45—Van and Don: KGO, KHQ, KOMO, KGW, KFI, KFSD, KTAR, KSL, KOA
- 8—GE Circle: KGO, KHQ, KOMO, KGW, KFI, KFSD, KTAR, KSL
- 8:15—Miracles of Magnolia: KGO, KGW
- 8:30—Soloist: KGO, KGW
- 8:45—O' Cedar Melody Men: KGO, KHQ, KOMO, KGW, KFI, KSL
- 9—Harold Stokes' Orchestra: KGO
- 9:15—Beautiful Thoughts: KGO, KHQ, KGW, KFI, KTAR
- 9:30—Buckaroos: Ted Maxwell, Charles Marshall: KGO, KFI
- 9:45—Entertainers: KGO, KFI
- 10—Color Harmony Program: KGO, KHQ, KOMO, KGW, KFI
- 10:30—Woman's Magazine of the Air: KGO, KHQ, KOMO, KGW, KFI, KFSD, (KTAR, KSL, KOA on 1:10)
- 11:30—Piano Capers: KGO
- 11:45—Mormon Tabernacle Choir and Organ: KGO, KFSD, KSL
- 12:15—Western Farm and Home Hour: KGO, KOMO, KGW, KFI, KFSD, (KTAR on 12:45), (KSL off 12:45)
- 1—Stringwood Ensemble: KGO; KGW 1:30 to 1:45
- 2—The Vagabonds: KGO, KFI
- 2:30—Ray Perkins, the Old Topper: KGO, KHQ, KOMO, KGW, KFI, KSL
- 2:45—Back of the News in Washington: KGO
- 3—Mid-Week Federation Hymn Sing: KGO
- 3:15—Melody Trail: KGO, KFSD
- 3:30—Swift Program: The Stebbins Boys: KGO, KHQ, KOMO, KGW, KFI, KSL
- 3:45—News Service: KGO
- 4—Balladettes: KGO, KGW, KFI
- 4:30—Little Musicale: KGO, KGW
- 4:45—Romancers: Jack Deane, Tenor: KGO
- 5—Coffee Matinee: Berna Frechette, Soprano; Marimba Band direction Joseph Hornik: KGO, KHQ, KOMO, KGW, KFI
- 5:30—Ed Wynn and the Texaco Fire Chief Band: KGO, KHQ, KOMO, KGW, KFI, KFSD, KTAR, KSL, KGIR, KGHL
- 6—Lucky Strike Dance Hour: KGO, KHQ, KOMO, KGW, KFI, KFSD, KTAR, KSL

- 7—Amos 'n' Andy: KGO, KHQ, KOMO, KGW, KFI, KFSD, KSL
- 7:15—Memory Lane: Rural Drama by H. C. Connette, featuring Billy Page, Eileen Piggott, Ted Maxwell: KGO, KHQ, KOMO, KGW, KFI, KFSD, KTAR
- 7:45—Sperry Smiles: KGO, KHQ, KOMO, KGW, KFI, KFSD, KTAR, KSL, KOA
- 8—Bluebird Melodies: KGO
- 8:30—Billy Jones and Ernie Hare: KGO, KHQ, KOMO, KGW, KFI, KFSD, KTAR, KSL
- 8:45—Dixie Memories: KGO, KFI, KTAR
- 9—Earl Hines Orch.: KGO
- 10—Richfield News Flashes: KGO, KHQ, KOMO, KGW, KFI, KFSD
- 10:15—Cheer Leaders: KGO
- 10:30—The Medicine Show: KGO, KGW
- 11—Carol Lofner Hotel St. Francis Dance Orchestra: KGO, KGW
- 12 to 12:30 A.M.—NBC Organ Concert: KGO

243.8 Meters **KYA** Prospect 3456
1230 Kcys. 1000 Watts
Pac. Broadcast. Corp., San Francisco

- 7:30 A.M.—Rhythm Masters
- 8—Metropolitan Hour
- 9—Manual Melodies
- 9:15—Chet and Jerry
- 9:30—Modern Melodies
- 10—Sunshine Hour
- 11—Salon Melodies
- 11:15—Manhattan Moods
- 11:30—Prudence Penny
- 11:45—Song and Dance Kings
- 12 noon—Old Chestnuts
- 12:15—Marjorie Lee: Melody Girl
- 12:30—University of the Air
- 12:45—Tuesday Noon Club
- 1:15—Concert Memories
- 1:30—Musical Contrasts
- 2—Aunt Jimma's Songs
- 2:15—Dance Music
- 2:30—Verses: Mrs. M. C. Sloss
- 2:45—Hawaiian Echoes
- 3—Glen Goff, Organist
- 4—NBC, Radio in Education
- 4:30—Famous Songs and Singers
- 5—Metropolitan Hour
- 6—Revue
- 6:30—Drama Review
- 6:45—Henry Starr, Vocalist
- 7—Hap and Jack: Song Writers
- 7:15—"The Happy Men"
- 7:30—George Nickson: Recital
- 7:45—News Bulletin
- 8—On with the Show
- 8:45—Drama
- 9—Around the World in One Hour on the "S. Resolute," with Dean Dickinson
- 10—News Bulletin
- 10:15—Radio Sandman Hour
- 11 to 12 midnight—Concert Memories

309.1 Meters **KJR** Seneca 1515
970 Kcys. 5000 Watts
Northwest Broad. System, Seattle, Wn.

- 7 A.M. to 6 P.M.—Various Programs 6 P.M.—NBC, Musical Capers
- 6:45—NBC, Cecil and Sally
- 7—NBC, Musketeers
- 7:15—NBC, Opry House Tonight
- 7:30—Mt. Royal Orchestra
- 7:45—NBC, Coquettes
- 8—NBC, Ralph Kirbery
- 8:05—NBC, Hotel New Yorker Orch.
- 8:30—NBC, The Dinglebenders
- 8:45—Evening Sunshine
- 9—NBC, Story Teller
- 9:30—NBC, Earl Burnnett's Orch.
- 10—NBC, Waltz Time
- 10:30—NBC, Around the Network
- 11—Earl Gerdon Roof Garden Orch.

325.9 Meters KOMO Elliott 5890
920 Kcys. 1000 Watts
Fisher's Blend Station, Inc., Seattle
6:55 A.M. to 6—Various Programs
6 P.M.—NBC, Lucky Strike Hour
7—NBC, Amos 'n' Andy
7:15—NBC, Memory Lane
7:45—NBC, Sperry Smiles
8—Rajput
8:15—Studio program
8:30—NBC, Billy Jones & Ernie Hare
8:45—Eb and Zeb, skit
9—Program to be announced
9:15—Fisher's Blend Hour
10—NBC, Richfield News Flashes
10:15—Studio Program
10:30—NBC, Medicine Show
11—Globe Trotter
11:10—NBC, Hotel St. Francis Or-
chestra
12 to 12:30 A.M.—Organ Recital

204 Meters KGA Main 3434
1470 Kcys. 5000 Watts
NW. Broad. System, Spokane, Wash.
6 A.M. to 6:45—Various Programs
6:45 P.M.—NBC, Cecil and Sally
7—NBC, Musketeers
7:15—NBC, Opry House Tonight
7:30—Mt. Royal Orchestra
7:45—NBC, Coquettes
8—NBC, Ralph Kirby
8:05—NBC, Hotel New Yorker Orch.
8:45—NBC, Mona Low
9—NBC, Story Teller
9:30—NBC, Earl Burtnett's Orch.
10—NBC, Waltz Time
10:30—NBC, Around the Network
11—Jimmy Joy and his Bal Tabarin
Orchestra
11:30 to 12 midnight—Witching Hour,
Organ

254.1 Meters KEX Atwater 3111
1180 Kcys. 5000 Watts
Western Broad. Co., Portland, Ore.
6:45 A.M. to 6—Various Programs
6 P.M.—Musical Capers
6:45—Oregonian Interviews
7—NBC, Musketeers
7:15—NBC, Opry House Tonight
7:30—Silent Period
8—NBC, Ralph Kirby
8:05—NBC, Hotel New Yorker Orch.
8:30—NBC, The Dinglebenders
8:45—NBC, Mona Low
9—NBC, Story Teller
9:30—NBC, Earl Burtnett's Orch.
9:45—Oregonian at Home
10—NBC, Waltz Time
10:30—NBC, Around the Network
11—Jimmy Joy and his Bal Tabarin
Orchestra
11:30—Witching Hour, Organ
12 to 1 A.M.—Allen Daniels

236.1 Meters KOL Elliott 4466
1270 Kcys. 1000 Watts
Seattle Broadcast Co., Seattle, Wash.
6:45 A.M. to 6—Various Programs
6 P.M.—CBS, Symphony of Color
6:15—To be announced
6:30—CBS, Music that Satisfies
6:45—CBS, Myrt and Marge
7—CBS, Joe Palooka
7:30—CBS, Camel Quarter Hour
7:45—General Paint Program
8—CBS, St. Moritz Orchestra
8:15—Chandu the Magician
8:30—CBS, Coon-Sanders Orch.
9—CBS, Gus Arnheim's Orchestra
9:15—CBS, Resinol's "Hollywood
Night" program
9:30—CBS, Ben Bernie's Orchestra
10—Anson Weeks Orchestra
11 to 12 midnight—Henry Halstead's
Orchestra

468.5 Meters KFI Richmond 6111
640 Kcys. 50,000 Watts
Earle C. Anthony, Inc., Los Angeles
6:30 A.M. to 6—Various programs
6 P.M.—NBC, Lucky Strike Program
7—NBC, Amos 'n' Andy
7:15—NBC, Memory Lane
7:45—NBC, Sperry Smiles
8—Orchestra
8:30—NBC, Billy Jones & Ernie Hare
8:45—NBC, Dixie Memories
9—Studio Program
9:15—Orchestra
10—NBC, Richfield News Flashes
10:15 to 12 midnight—Jimmie Grier's
Orchestra

499.7 Meters KFSD Franklin 6353
600 Kcys. 1000 Watts
Airfan Radio Corp., Ltd., San Diego
7:30 A.M. to 6—Various programs
6 P.M.—NBC, Lucky Strike Program
7—NBC, Amos 'n' Andy
7:15—NBC, Memory Lane
7:45—NBC, Sperry Smiles
8—Studio Program
8:30—NBC, Billy Jones & Ernie Hare
8:45—Chamber of Commerce
9—Studio Program
9:15—Valvoliners
9:30—Feature Program
10—NBC, Richfield News Flashes
10:15—Studio Program
10:30—NBC, Around the Network
11 to 12 midnight—Dance Music

526 Meters KMTR Holly. 3026
570 Kcys. 5000 Watts
KMTR Radio Corp., Hollywood, Cal.
6:30 A.M. to 6—Various Programs
6 P.M.—Twilight Melodist
6:30—Paradise Isle
7—Judge Gates
7:05—Metropolitan Water Board
7:15—Ted Dahl's Orchestra
7:30—Tax reduction club
7:45—Dr. Geo. Liebling, pianist
8:15—Baseball game, Seattle vs.
Los Angeles
10:30—Selected Records
11—Louis Armstrong Orchestra
12 to 12:30 A.M.—Selected records

220.4 Meters KGER Phone: 682-94
1360-Kcys. 1000 Watts
Cons. Broadcast. Co., Long Beach
6 A.M. to 6 P.M.—Various Programs
6—Em and Clem
6:15—Twilight Fantasy
6:45—Cheerful Earful
7—Buttercream Ragamuffins
7:15—Kaai's Hawaiians
7:30—Long Beach Band
8—Memory Melodies
8:30—Rango
9—Evening Moods
10—Helene Smith, Pianist
10:15—Frank Jocelyn, Organist
10:30—Vagabond Dreams
11 to 12 midnight—Tom Moore's Orch

508.2 Meters KHQ Main 5383
590 Kcys. 1000 Watts
Louis Wasmer, Inc., Spokane, Wash.
6:45 A.M. to 6—Various programs
6 P.M.—NBC, Lucky Strike Hour
7—NBC, Amos 'n' Andy
7:15—NBC, Memory Lane
7:45—NBC, Sperry Smiles
8—"Just Willie"
8:15—"Jewels of the Music Master"
8:30—NBC, Billy Jones & Ernie Hare
9:15—Eb and Zeb, skit
10—NBC, Richfield News Flashes
10:15—Studio Program
10:45—Timely Topics
11—Fran Morton's Orchestra
12 to 12:30 A.M.—Desert Caravan

280.2 Meters KJBS Ord. 4148-49
1070 Kcys. 100 Watts
J. Brunton & Sons, San Francisco
12 noon—Variety Recordings
1—Stock Report and Records
2—Business Bureau Talk
2:15—Popular Records
2:45—Speak-Easy Time
3—Reporter of the Air
3:30—George Taylor's Bridge Hour
4—Records
4:15—Pat Buckman, Tenor
4:30—Marjorie Lee, Pianist
4:45—Records
5—Carleton Coveny
5:15—Records
5:30—Auburn Fuller Program
6—Musical Contrasts
6:30 to 7:15 P.M.—Records
12:01 to 6 A.M.—KJBS Owl Program

333.1 Meters KHJ VAndike 7111
900 Kcys. 1000 Watts
Don Lee, Inc., Los Angeles, Calif.
7 A.M. to 5:45—Various Programs
5:45 P.M.—"Black and Blue"
6—CBS, Symphony of Color
6:15—Elvia and Nell
6:30—CBS, Music that Satisfies
6:45—CBS, "Myrt and Marge"
7—CBS, Joe Palooka
7:15—CBS, Howard Barlow's Orch.
7:30—CBS, Morton Downey and the
Camel Orchestra
7:45—After Dinner Concert
8—CBS, Harold Stern Orchestra
8:15—Chandu, the Magician
8:30—Historical Southern California
9—Resinol Hollywood Nights
9:15—Shell Oil Co. skit
9:30—CBS, Ben Bernie's Orchestra
10—World-wide News
10:10—Gene Quaw's Orchestra
11—Rosevelt Hotel Dance Orch.
12 to 1 A.M.—Midnight Moods

239.9 Meters KFOX Phone: 67281
1250 Kcys. 1000 Watts
Nichols & Warinner, Long Beach, Cal.
5 A.M. to 6 P.M.—Various programs
6—"Married Life" comedy skit
6:15—Three Girls
6:30—KFOX School Kids
6:45—"Rajput"
7—Don Franco, "The Buccaneer"
7:15—Mart's House Gang
7:30—The Boy Detective
7:45—Three Vagabonds
8—Melody Garden
8:15—Chandu, the Magician
8:30—Majestic Ballroom Orchestra
9—Vera Graham, Organist
9:30—Majestic Ballroom Orchestra
10:15—Anson Weeks' Orchestra
11—Henry Halstead's Orchestra
12 to 5 A.M.—Recordings

285.5 Meters KNX Hemp. 4101
1050 Kcys. 5000 Watts
L. A. Evening Express, Los Angeles
6:30 A.M. to 6—Various programs
6 P.M.—News
6:15—Vigilante Druggists
6:30—Challenge Grenadiers
6:45—Vivian Duncan and Lew Cody
7—Frank Watanabe & Hon. Archie
7:15—Rev. R. P. Shuler
7:30—"Just Willie"
7:45—After Dinner Concert
8—Carefree hour
8:15—Calmon Luboviski, violinist
and Claire Mellonino, pianist
9—News
9:15—KNX Ensemble
9:30—Sol Hoopi's Hawaiians
10—Starke's Bohemian Cafe
11—Paris Inn
12 to 1 A.M.—Ray Howell

WEDNESDAY Programs

May 11, 1932

491.5 Meters KFRC Prospect 0100
610 Kcys. 1000 Watts
Don Lee, Inc., San Francisco, Calif.
7 A.M.—Seal Rocks Broadcast
7:25—N. Y. Stock Quotations
7:30—Dobbie and Wee Willie
7:45—Dobbie Quarter Hour
8—Shell Happytime
8:30—Hallelujah hour
9:15—Sunshine Melodies
9:30—Betty Crocker
9:45—CBS, George Hall's Orchestra
10—The Almanac
11—Good Will Industries
11:05—CBS, Columbia Salon Orch.
11:15—CBS, Charis Musical Revue
11:30—CBS, Arthur Jarrett
11:45—CBS, Four Eton Boys
12 noon—Noonday Concert
1—The Hoofers
1:15—CBS, Bill Schudt's "Going to Press"
1:30—N. Y. Stock Quotations
1:35—The Globe Trotter
1:45—CBS, George Hall's Orchestra
2—Happy Go Lucky Hour
3—Feminine Fancies
4—Sleepers Quarter Hour, featuring Ronald Graham
4:15—Numerology
4:30—Popular Program
4:45—The Globe Trotter
4:55—Town Topics
5—Skippy
5:15—CBS, Columbians
5:30—CBS, Bernie Cummins Orch.
5:45—Black and Blue
6—CBS, Music that Satisfies
6:15—Don Lee Olette
6:30—CBS, Society's Playbox Hour
6:45—CBS, Myrt and Marge
7—CBS, Howard Barlow's Orchestra
7:15—Serenade
7:30—CBS, Camel Quarter Hour
7:45—Heroes of the Olympics
8:15—Chandu, the Magician
8:30—Eno Crime Club
9—To the Ladies
9:15—Eb and Zeb, Shell Oil Skit
9:30—Isle of Golden Dreams
10—Anson Weeks' Orchestra
11—Cole McElroy's Orchestra
11:30—Henry Halstead's Orchestra
12 to 1 A.M.—Vagabond of the Air

280.2 Meters KJBS Ord. 4148-49
1070 Kcys. 100 Watts
J. Brunton & Sons, San Francisco
6 A.M.—KJBS Alarm Klok Klub
8—Popular Records
9:15—Julie and Jim
9:30—Old Favorites
9:45—Andy Anderson
10—Reporter of the Air
10:05—Variety Recordings
11:30—Charles' Miniature Vaudeville
11:45—Concert Music
12 noon—Popular Songs
12:30—Band Concert
12:45—Stock Report and Records
1:05—Records
2:45—Speak-Easy Time
3—Reporter of the Air
3:30—George Taylor's Bridge Hour
4—Records
4:15—Aloha Hawaiian Trio
4:30—Assoc. Food Stores' Program
5—Variety Records
5:45—Phantom Fingers
6 to 7:15 P.M.—Records
12:01 to 6 A.M.—KJBS Owl Program



VIRGINIA SPENCER
KYA—PIANIST

535.4 Meters KTAB Garfield 4700
560 Kcys. 1000 Watts
Assoc. Broadcasters, Oakland, Calif.
7 A.M.—Popular records
7:05—Morning Reporter
7:30—Allay-oo! with Bob Roberts
8—Radio Shopping News
8:30—Jack Hall and Clem Kennedy
9—Morning Prayer Hour
9:30—Dr. J. Douglas Thompson
10—Household Hour, Alma La Marr
10:30—News Service
10:35—Dr. B. L. Corley
10:55—Records
11—Store Scenes
11:30—Records
11:45—Radio Shopping News
12 noon—Dream Interpretations
12:15—Dr. R. M. McLain
12:30—News Service
12:35—Studio Program
1:05—Popular records
1:30—Over the Teacups
2—Popular records
2:30—Masterpieces of Melody
3:30—Dance Music
4:30—Jack Hall and Clem Kennedy
5—Glenhall Taylor, pianist
5:15—Hot Tips and Hot Tunes
5:30—Dr. J. Douglas Thompson
6—Popular records
6:15—Fashion Flashes
6:30—Ernie Smith, Sport Page
6:45—Reporter
7—Song Recital by Barney Woolpert
7:15—Magazine Review
7:30—News Service
7:45—Italian program
8—Novelty Piano Program
8:15—Studio Program
8:30—Chili Peppers, novelty instrumentalists
9—Beverly Hill Billies
10—Moment Musicale
11 to 1 A.M.—Nite Owls

340.7 Meters KLX Lake. 6000
880 Kcys. 500 Watts
Tribune Pub. Co., Oakland, Calif.
7 A.M.—Morning exercises and entertainment; N. Y. stocks
8—Recorded Program
9—Modern Homes period
9:30—Records; Business talk
10:15—Stocks; financial information; car loading reports; weather
10:30—Records
10:45—Aratone program
11—Sunshine Twins
12 noon—Jack Delaney's Band
1—Jean's Hi-Lights
2—Classical Recordings
2:35—Closing S. F. Stocks
2:45—Ethel Rhinard, pianist
3—Records
3:45—Piano Rambles
4—Records
4:30—Brother Bob's Club
5—Helen Parmelee, pianist
5:30—The Three Cocoanuts
6—Dave Saylor's Orchestra
7—News Items
7:30—Rajput Transcription
7:45—Fred and Morris, comedians
8—Hour of Melody
9—Prof. Earl G. Linsley
9:15—Blue Watters and his Orch.
10 to 11 P.M.—Dance program

322.4 Meters KFWI Franklin 0200
930 Kcys. 500 Watts
Radio Entertainments, San Francisco
7 A.M.—KFWI-opener program
8—Silent period
9—Cal King's Country Store
9:15—Morning Melodies
10—White House program
10:15—Bellevue Hotel Program
10:30—Health talk, Dr. Linebarger
11—Timely Topics
11:15—Concert Music
11:30—Learn Italian, Prof. Achille
11:45—Hill-Billy Selections
12 noon—Dance Music
12:30—Town Crier
12:45—News Flashes
1—Silent Period
6—Dinner Dance Music
7—Concert Selections
7:15—Hoku Hawaiian Trio
7:30—Silent period
8:30—Louise Gilbert, pianist
8:45—John D. Barry, World Events
9—Jack Coakley's Orchestra
9:30—Studio Feature
10—Musical Gems
10:30—Dance Music
11—Master Melodies
12 to 1 A.M.—Dedication Hour

220.4 Meters KGER Phone: 682-94
1360-Kcys. 1000 Watts
Cons. Broadcast. Co., Long Beach
6 A.M. to 6 P.M.—Various Programs
6—Em and Clem
6:15—Sacred hour
6:45—Cheerful Earful
7—Buttercream Ragamuffins
7:15—Kaii's Hawaiians
7:30—Long Beach Band
8—Hashers Review
8:30—Rango
9—Evening Mood
10—Helene Smith, Pianist
10:15—Frank Jocelyn, Organist
11 to 12 midnight—Tom Moore's Orch

379.5 Mtrs. **NBC-KGO** Sutter 1920
790 Kcys. 7500 Watts
National Broadcast. Co., San Francisco
Service to **KHQ, KOMO, KGW,
KFI, KOA, KSL, KTAR,
KECA, KFSD**

7 A.M.—Organ Concert, Paul Carson:
KGO

7:30—Hinds Romance Exchange:
KGO, KHQ, KOMO, KGW, KFI,
KSL

7:45—Van and Don, the Two Profes-
sors: KGO, KHQ, KOMO,
KGW, KFI, KFSD, KTAR, KSL,
KOA

8—GE Circle: KGO, KHQ, KOMO,
KGW, KFI, KFSD, KTAR, KSL

8:15—Brighten-Up Half-Hour: KGO,
KHQ, KOMO, KGW, KFI

8:45—Hal Kemp's Orchestra: KGO,
KGW

9—Harold Stokes' Orchestra: KGO,
KSL, KGHL; KTAR on 12:45

9:15—Beautiful Thoughts: KGO,
KHQ, KGW, KFI, KTAR

9:30—The Buckaroos: Ted Maxwell,
Charles Marshall: KGO

9:45—Parlor Pieces: Eva Garcia,
Pianist: KGO, KFI

10—Keeping Up With Daughter:
KGO, KHQ, KOMO, KGW, KFI,
KFSD, KTAR, KSL

10:15—Entertainers: KGO, KOMO,
KGW, KGIR

10:30—Woman's Magazine of the
Air: KGO, KHQ, KOMO, KGW,
KFI, KGHL

11:30—Organ Recital, Charles Run-
yan: KGO

12:15—Western Farm and Home
Hour: KGO, KHQ, KOMO, KGW,
KFI, KFSD; KTAR on 12:45;
KSL, KGIR, KGHL

1—Stringwood Ensemble: KGO

1:30—Wayne King and his Orches-
tra: KGO, KHQ, KOMO, KGW,
KFI, KSL

1:45—Argentine Trio: KGO

2—Vagabonds: Orchestra direction
Mahlon Merrick: KGO, KFI

3—D'Avrey of Paris, Tenor: KGO

3:15—Intermezzo: KGO, KFI, KFSD

3:30—Swift Program: The Stebbins
Boys: KGO, KHQ, KOMO, KGW,
KFI, KSL

3:45—News Service: KGO

4—American Taxpayers League Pro-
gram: KGO, KOMO, KGW,
KFSD, KTAR, KGIR

4:15—Willys-Overland Silver Streaks:
KGO, KHQ, KOMO, KGW, KFI,
KFSD, KTAR, KGIR, KGHL, KSL

4:30—Garden of Melodies: KGO;
KGW on 4:45

5—Novelettes: Orchestra direction
Mahlon Merrick: KGO, KOMO,
KGW; KFI off 5:15; KOA, KGHL

5:30—Mobiloil Concert: KGO, KHQ,
KOMO, KGW, KFI, KTAR, KSL

6—Coca-Cola Program: Interview
with Grantland Rice; James Mel-
ton, Tenor; All-String Orchestra
direction Gustave Haenschen:
KGO, KHQ, KOMO, KGW, KFI,
KFSD, KTAR, KSL, KGU

6:30—NBC Artists Service Musicale:
KGO; KGW off 6:45

7—Amos 'n' Andy: KGO, KHQ,
KOMO, KGW, KFI, KFSD, KSL

7:15—Rochester Civic Orchestra, di-
rection Guy Fraser Harrison:
KGO

7:30—Team Mates: KGO, KHQ,
KOMO, KGW, KFI, KFSD,
KTAR, KSL, KOA

8—NBC Drama Hour: KGO, KFI

8:30—Billy Jones and Ernie Hare:
KGO, KHQ, KOMO, KGW, KFI,
KFSD, KTAR, KSL

8:45—Dixie Memories: Sam Moore,
Carolyn Moore, Dixie Marsh;
songs and dialogue: KGO, KGW

9—Out of the East: KGO, KOA

9:15—Goodyear Program: Grace
Moore, Soprano; the Revelers
Quartet: KGO, KHQ, KOMO,
KGW, KFI, KFSD, KTAR, KGIR,
KGHL, KSL

9:45—Mary Wood, Soprano: KGO,
KOA

10—Richfield News Flashes: KGO,
KHQ, KOMO, KGW, KFI, KFSD

10:15—National Concert Orchestra:
KGO, KGW

11—Carol Lofner and his Hotel St.
Francis Dance Orchestra: KGO,
KHQ

12 to 12:30 A.M.—Organ Concert,
Dollo Sargent: KGO

440.9 Mtrs. **NBC-KPO** Gar. 8300
680 Kcys. 5000 Watts
National Broadcast. Co., San Francisco
Service to **KJR, KEX, KGA,
KECA, KTAR, KSL, KFSD**

7:30 A.M.—Sunrise Serenaders: KPO

8—Financial Service: KPO, KGA,
KJR, KEX, KTAR, KGIR

8:15—Crosscuts from the Log o' the
Day: KPO, KGA, KJR, KEX

9:15—Stringwood Ensemble: (KPO
off 9:30), KGA, (KJR on 9:45),
KEX

9:30—Helpful Hints to Housewives:
KPO

9:45—University of California at
Your Service: KPO

10—Harmony Twins: Paul Lingle
and Ray Jahngien, Pianists; Mar-
jorie Young, Blues Singer: KPO,
KGA, KJR, KEX

10:30—Snapshots: Rita Lane, So-
prano; Orchestra direction Jess
Norman: KPO

11—With a Senator's Wife in Wash-
ington: KPO

11:30—Hello, Marie: Comedy Skit:
KPO

11:45—Organ Concert: KPO

11:50—Stockyards Report: KPO

11:57—Time Signals: KPO

12 noon—Midweek Musicale: KPO,
KGA, KJR, KEX

12:15—Tom and Dudd, Vocal Duo:
KPO, KGA, KJR, KEX

12:30—In a French Cafe: KPO,
KGA, KJR, KEX

1—Jingle Joe: Joe Parsons, Basso:
KPO, KGA, KEX, KJR

1:15—Swane Serenaders: K P O,
KGA, KJR, KEX

1:30—Songs of the Masters: Mar-
garet O'Dea, Contralto; George
Nyklieck, Organist: KPO, KGA,
KJR, KEX

1:45—Schrimer and Schmitt, Piano
Duo: KPO, KGA, KEX

2—Discovery Hour, direction George
Davis: KPO

2—Waldorf-Astoria Orchestra: KGA,
KJR, KEX, KSL

2:15—California Trio: KGA, KJR,
KEX

2:30—Instrumental Soloist: KGA,
KJR, KEX, KGHL

2:45—Merle Thorpe, Talk: KGA,
KJR, KEX, KFSD, KTAR, KYA

3—Who Cares?: KPO, KGA; KJR
on 3:05; KEX

4—Sunset Serenaders: KPO, KGA,
KEX, KJR

5—John and Ned: KPO, KJR,
KEX, KTAR

5:15—A Couple of Mouthfuls by
Scotty: KPO

5:30—The Singing Lady: KPO,
KGA, KJR, KEX

5:45—Little Orphan Annie: KPO,
KGA, KJR, KEX, KECA

6—Masters of Music: Allan Wilson,
Tenor; Orchestra direction Cy
Trobbe: KPO, KGA, KJR, KEX

6:45—Cecil and Sally: KPO, KGA,
KJR, KECA

7—Coquettes, Vocal Trio: KPO,
KGA

7:15—Silver Strains: KPO, KGA,
KJR

8—Personal Closeups: Dollo Sargent,
NBC Organist, interviewed by
Gypsy: KPO, KGA, KJR, KEX

8:15—Marching Through, with the
Guardsman, Male Quartet; Salon
Orchestra direction Cy Trobbe:
KPO, KGA, KJR, KEX; KECA
on 8:30

9—Doric Quartet: KPO, KGA, KJR,
KEX, KECA

9:30—Earl Burnett's Orchestra:
KPO, KGA, KJR, KEX, KECA

10—The Harmonoffs: KPO, KGA,
KJR, KEX, KOA

10:30—Around the Network: KPO,
KGA, KJR, KEX, KFSD, KSL,
KOA, KGIR

11—Jimmy Joy and his Bal Tabarin
Orchestra: KPO, KGA, KEX

11:30 to 12 midnight—Witching Hour:
Organ Concert, Paul Carson, Or-
ganist: KPO, KGA, KEX

243.8 Meters **KYA** Prospect 3456
1230 Kcys. 1000 Watts
Pac. Broadcast. Corp., San Francisco

7:30 A.M.—Rhythm Masters

8—Metropolitan Hour

9—Manual Melodies

9:30—Modern Melodies

10—Sunshine Hour

11—Salon Melodies

11:15—Manhattan Moods

11:30—Prudence Penny

11:45—Song and Dance Kings

12 noon—Broadway Echoes

12:30—University of the Air

12:45—Glen Goff, Organist

1:45—Musical Contrasts

2—Aunt Jimima's Songs

2:15—Concert Memories

2:30—Community Question Box

2:45—Hawaiian Echoes

3—Close Harmony

3:15—Babette

3:30—Concert Waltzes

3:45—Better Business Bureau Talk

4—Salon Music

4:15—Artist Celebrities

4:30—On Parade

5—Metropolitan Hour

6—Revue

6:30—Dance Music

6:45—Henry Starr, Hot Spot of Radio

7—Hap and Jack, Rapid Fire Song
Writers

7:15—The Harmonettes

7:30—Rajput Program

7:45—News Bulletin

8—On With the Show

9—Billy Small Ensemble

9:30—Bob Allen and George Bowers

9:45—"The Personality Girl"

10—News Bulletin

10:15—Radio Sandman Hour

11 to 12 midnight—Concert Mem-
ories

309.1 Meters KJR Seneca 1515
970 Kcys. 5000 Watts
Northwest Broad. System, Seattle, Wn.
7 A.M. to 6 P.M.—Various Programs
6 P.M.—NBC, Masters of Music
6:45—NBC, Cecil and Sally
7—NBC, Coquettes
7:15—NBC, Silver Strains
7:45—Dollars and Sense
8—NBC, Personal Close-ups
8:15—NBC, Marching Thru
9—NBC, Doric Quartet
9:30—NBC, Earl Burnett's Orch.
10—NBC, Harmonoffs
10:30—Around the Network
11—Earl Gerdon Roof Garden Orch.

254.1 Meters KEX Atwater 3111
1180 Kcys. 5000 Watts
Western Broad. Co., Portland, Ore.
6:45 A.M. to 6—Various programs
6 P.M.—NBC, Masters of Music
6:45—Oregonian Interviews
7—NBC, Coquettes
7:15—NBC, Silver Strains
7:30—Silent Period
8—NBC, Personal Close-ups
8:15—NBC, Marching Thru
9—NBC, Doric Quartet
9:30—NBC, Earl Burnett's Orch.
10—NBC, Harmonoffs
10:30—Around the Network
11—Archie Loveland's Orchestra
11:30—Witching Hour, Organ
12 to 1 A.M.—Allen Daniels

394.5 Meters KVI Broadway 4211
760 Kcys. 1000 Watts
Puget Sound Broadcast. Co., Tacoma
6:30 A.M. to 6—Various Programs
6 P.M.—CBS, Music that Satisfies
6:15—CBS, Bert Lown's Orchestra
6:30—CBS, Society Brand Program
6:45—CBS, Myrt and Marge
7—CBS, Howard Barlow and Orch.
7:15—CBS, Don Lee Studio
7:30—CBS, Camel Quarter Hour
7:45—Silent period
9—To be announced
10—Modernistic Hi-Jinks
11 to 12 midnight—Cole McElroy's Orchestra

204 Meters KGA Main 3434
1470 Kcys. 5000 Watts
NW. Broad. System, Spokane, Wash.
6 A.M. to 6 P.M.—Various Programs
6 P.M.—NBC, Masters of Music
6:45—NBC, Cecil and Sally
7—NBC, Coquettes
7:15—NBC, Silver Strains
8—NBC, Personal Close-Ups
8:15—NBC, Marching Thru
9—NBC, Doric Quartet
9:30—NBC, Earl Burnett's Orch.
10—NBC, Harmonoffs
10:30—Around the Network
11—Jimmy Joy and his Bal Tabarin Orchestra
11:30 to 12 midnight—Witching Hour, Organ

526 Meters KMTR Holly. 3026
570 Kcys. 500 Watts
KMTR Radio Corp., Hollywood, Cal.
6:30 A.M. to 6—Various Programs
6 P.M.—Twilight Melodist
6:30—Paradise Isle
7—All Year Club
7:15—"Speed" (Full Orchestra)
7:30—U. of C. Program
8—Ted Dahl's Orchestra
8:15—Baseball Game, Seattle vs. Los Angeles
10:30—Recorded Program
11—Louis Armstrong's Orchestra
12 to 12:30 A.M.—Selected Records

236.1 Meters KOL Elliott 4466
1270 Kcys. 1000 Watts
Seattle Broadcast Co., Seattle, Wash.
6:45 A.M. to 6—Various Programs
6 P.M.—CBS, Music that Satisfies
6:15—CBS, Will Osborne's Orch.
6:30—CBS, Society Playboy Hour
6:45—CBS, Myrt and Marge
7—CBS Program
7:30—CBS, Camel Quarter Hour
7:45—CBS, Don Redman's Orchestra
8—CBS, Eddie Duchin's Orchestra
8:15—"Chandu the Magician"
8:30—CBS, Art Kreuger's Orchestra
8:45—CBS, Frostilla program
9—The Olympian Four
9:15—To be announced
9:30—Radio Bugs Frolic
11 to 12 midnight—McElroy's Greater Oregonians

468.5 Meters KFI Richmond 6111
640 Kcys. 50,000 Watts
Earle C. Anthony, Inc., Los Angeles
6:30 A.M. to 6—Various programs
6 P.M.—NBC, Coca-Cola Program
6:30—Orchestra
6:45—Verne Gray, tenor, and string quartet
7—NBC, Amos 'n' Andy
7:15—NBC Program
7:30—NBC, Team Mates
8—NBC, Drama Hour
8:30—NBC, Billy Jones & Ernie Hare
8:15—Dixie Memories
9—Studio Program
9:15—NBC, Goodyear Program
9:45—Orchestra
10—NBC, Richfield News Flashes
10:15 to 12 midnight—Jimmie Grier's Hotel Ambassador Orchestra

499.7 Meters KFSD Franklin 6353
600 Kcys. 1000 Watts
Airfan Radio Corp., Ltd., San Diego
7:30 A.M. to 6—Various programs
6 P.M.—NBC, Coca-Cola Program
6:30—Bob and Jimmie Palmer
6:45—NBC, Cecil and Sally
7—NBC, Amos 'n' Andy
7:15—Leslie Adams
7:30—NBC, Team Mates
8—Feature Program
8:30—NBC, Billy Jones & Ernie Hare
8:45—Voice, Violin and Piano
9:15—NBC, Goodyear program
9:45—Helen Webster Kirkham
10—NBC, Richfield News Flashes
10:15—Studio Program
10:30—NBC, Around the Network
11 to 12 midnight—Dance Music

239.9 Meters KFOX Phone: 67281
1250 Kcys. 1000 Watts
Nichols & Warinner, Long Beach, Cal.
5 A.M. to 6 P.M.—Various programs
6—"Married Life," Comedy Skit
6:15—Three Girls
6:30—School Kids
6:45—"Deacon Brown"
7—Dr. Williams
7:15—Mart's House Gang
7:30—The Boy Detective
7:45—Signalers
8:15—"Chandu"
8:30—Train Time in Wiggsville
9—"To the Ladies"
9:15—Majestic Ballroom Orchestra
9:30—Cally Holden's Orchestra
10:25—Anson Weeks' Orchestra
11—Henry Halstead's Orchestra
12 to 5 A.M.—Recordings

285.5 Meters KNX Hemp. 4101
1050 Kcys. 5000 Watts
L. A. Evening Express, Los Angeles
6:30 A.M. to 6—Various programs
6 P.M.—News
6:15—The Hour of the Angelus
6:30—Challenge Grenadiers
6:45—Vivian Duncan and Lew Cody
7—Frank Watanabe & Hon. Archie
7:15—Rajput
7:30—KNX Ensemble
7:45—Jeannie and Joan
8—Drury Lane, tenor, and Sere-naders
8:30—Arizona Wranglers
9—News
9:15—Ensemble
9:30—"Good Samaritan of the Air"
10—Starke's Bohemian Cafe
11—Paris Inn
12 to 1 A.M.—Ray Howell

333.1 Meters KHJ Vandike 7111
900 Kcys. 1000 Watts
Don Lee, Inc., Los Angeles, Calif.
7 A.M. to 5:45—Various Programs
5:45 P.M.—"Black and Blue"
6—CBS, Music that Satisfies
6:15—Hutton's Concert Ensemble
6:30—CBS, Society Brand Clothes
6:45—CBS, "Myrt and Marge"
7—CBS, Howard Barlow's Orchestra
7:15—To be announced
7:30—CBS, Camel Quarter Hour
7:45—"Heroes of the Olympics"
8:15—Chandu, the Magician
8:30—Eno Salts Crime Club
9—"To the Ladies"
9:15—Shell Oil Skit, Eb and Zeb
9:30—Isle of Golden Dreams
10—World-wide News
10:10—Anson Weeks' Orchestra
11—Roosevelt Dance Orchestra
12 to 1 A.M.—Roy Ringwald, Organist

508.2 Meters KHQ Main 5383
590 Kcys. 1000 Watts
Louis Wasmer, Inc., Spokane, Wash.
6:45 A.M. to 6—Various programs
6 P.M.—NBC, Coca-Cola Program
7—NBC, Amos 'n' Andy
7:15—NBC Program
7:30—NBC, Team Mates
8—Studio program
8:15—Chandu, the Magician
8:30—NBC, Billy Jones & Ernie Hare
8:45—Babson Business Barometer
9—Program to be announced
9:15—NBC, Goodyear program
9:45—Book of Memories
10—NBC, Richfield News Flashes
10:15—Book of Memories
10:45—Timely Topics
11—Fran Morton's Orchestra
12 to 12:30 A.M.—Desert Caravan

325.9 Meters KOMO Elliott 5890
920 Kcys. 1000 Watts
Fisher's Blend Station, Inc., Seattle
6:55 A.M. to 6—Various Programs
6 P.M.—NBC, Coca-Cola Program
6:30—NBC Artists Service Musicale
7—NBC, Amos 'n' Andy
7:15—NBC Program
7:30—NBC, Team Mates
8—Quaker State Carefree Hour
8:15—Vocal Recital
8:30—NBC, Billy Jones & Ernie Hare
8:45—Eb and Zeb, skit
9—Program to be announced
9:15—NBC, Goodyear Program
9:45—Greater Washington Hour
10—NBC, Richfield News Flashes
10:15—Studio Program
10:45—Globe Trotter
11—Olympic Hotel Dance Orch.
12 to 12:30 A.M.—Organ Recital

SUBSCRIBE NOW

THURSDAY Programs

May 12, 1932

491.5 Meters **KFRC** Prospect 0100
610 Kcys. 1000 Watts
Don Lee, Inc., San Francisco, Calif.

7 A.M.—Seal Rocks Broadcast
7:25—N. Y. Stock Quotations
7:30—Dobbssie and Wee Willie
7:45—Dobbssie Quarter Hour
8—Shell Happytime
8:30—Hallelujah Hour
9:30—Mary and Jim
9:45—Ann Welcome
10—The Almanac
11—CBS, Berumen Musicale
11:30—CBS, Boston Variety Program
12 noon—Noonday Concert
1—Farm News Broadcast
1:15—CBS, Tito Guizar
1:30—N. Y. Stock Quotations
1:35—The Globe Trotter
1:45—Barbara Gould Beauty Talk
2—Happy Go Lucky Hour
3—Feminine Fancies
4—CBS, Organalities
4:15—Popular Program
4:30—The Globe Trotter
4:40—Town Topics
4:45—CBS, "Your Child"
5—Skippy
5:15—Sunset Melodies, Robert Olsen and Eleanor Allen
5:45—Black and Blue
6—Bobs, Sports Authority
6:15—Anson Weeks' Orchestra
6:30—CBS, Music that Satisfies
6:45—CBS, Myrt and Marge
7—CBS, Joe Palooka
7:15—"Synco-Thots," Edna Fischer and Newell Chase
7:30—CBS, Camel Quarter Hour
7:45—CBS, Noble Sissie Orchestra
8—CBS, Guy Lombardo's Orchestra
8:15—Chandu, the Magician
8:30—Eno Crime Club
9—Foreign Lands Concert
9:15—Eb and Zeb, Shell Oil Skit
9:30—Today and Yesterday
10—Anson Weeks' Orchestra
11—CBS, Henry Halstead's Orch.
12 to 1 A.M.—Vagabond of the Air

296.6 Meters **KQW** Columbia 777
1010 Kcys. 500 Watts
Pac. Agric. Foundation, Ltd., San Jose
7 A.M.—Breakfast hour
9—Morning Melodies
9:15—Acme Paint program
9:30—Helpful hour
10:30—Cliff, Mac and Norm
11—Leah Kimball's Program
11:30—Echoes of Portugal
12 noon—Variety Program
12:30—Weather and Market Reports
1—Leah Kimball's program
1:30—The Friendly hour
2:30—Studio program
4:30—Story Time
5—Vespers, Dr. A. T. O'Rear
5:30—Evening Echoes
5:45—Liberty Bell Quarter hour
6—The Knickerbockers
6:15—Franco's program
6:30—State Market reports
6:45—News Dispatches
7—U. S. Weather reports
7:15—Calif. Dept. of Agric.
7:45—The Caterpillar Crew
8—Songs of the Old Church Choir
9—Parlor Music
9:15 to 10 P.M.—Five Pretzels Little German Band



AL SCHUSS
KJR—ANNOUNCER

243.8 Meters **KYA** Prospect 3456
1230 Kcys. 1000 Watts
Pac. Broadcast. Corp., San Francisco
7:30 A.M.—Rhythm Masters
8—Metropolitan Hour
9—Manual Melodies
9:15—Chet & Jerry
9:30—Modern Melodies
10—Sunshine Hour
11—Salon Melodies
11:15—Manhattan Moods
11:30—Prudence Penny
11:45—Song and Dance Kings
12 noon—Broadway Echoes
12:30—University of the Air
12:45—Novelty Bits
1—Concert Memories
1:30—Musical Contrasts
2—Aunt Jemima's Songs
2:15—Glen Goff, Organist
2:45—Masters of the Violin
3—Salon Music
3:15—Walter Markham program
3:30—Memories of Great Masters of Music
4—Artist Celebrities
4:30—Famous Songs and Singers
5—Metropolitan Hour
6—Revue
6:30—"Just Willie"
6:45—Henry Starr, Hot Spot of Radio
7—Hap and Jack
7:15—Sportsman Corner, Gene Sullivan
7:30—Small's Concert Trio
7:45—News Bulletin
8—String Ensemble
8:15—Sports Review
8:45—Drama
9—Billy Small Ensemble
9:30—Milly and Billy, Cub Reporters
9:45—George Nickson, Song Recital
10—News Bulletin
10:15—Radio Sandman Hour
11 to 12 midnight—Concert Memor-ies

535.4 Meters **KTAB** Garfield 4700
560 Kcys. 1000 Watts
Assoc. Broadcasters, Oakland, Calif.
7 A.M.—Popular records
7:05—Morning Reporter
7:30—Alay-oo! with Bob Roberts
8—Radio Shopping News
8:30—Jack Hall and Clem Kennedy
9—Morning Prayer Hour
9:30—Dr. J. Douglas Thompson
10—Household Hour
10:30—News Service
10:35—Dr. B. L. Corley
10:55—Recorded program
11—Store Scenes
11:30—Radio Shopping News
12 noon—U. S. Agricultural reports
12:15—Dr. R. M. McLain
12:30—News service
12:35—Studio Program
1:05—Records
1:30—Over the Teacups
2—Popular Records
2:30—Masterpieces of Melody
3:30—Popular records
4:30—Jack Hall and Clem Kennedy
5—Taylor Made Tempos with Glenn Taylor, pianist
5:15—Hot Tips and Hot Tunes
5:30—Dr. J. Douglas Thompson
6—Popular records
6:15—Fashion Flashes
6:30—Ernie Smith, Sport Page
6:45—Reporter
7—"The International Parade," by John Thompson
7:15—Ernie Smith's Magazine Review
7:30—News Service
7:45—Dance Music
8—Water Witch Orchestra
8:15—Orchestral Program
8:30—Ghost Story, "Murder at Midnight"
8:45—Better Business Bureau
9—Beverly Hill Billies
10—Moment Musicale
11 to 1 A.M.—Nite Owls

340.7 Meters **KLX** Lake. 6000
880 Kcys. 500 Watts
Tribune Pub. Co., Oakland, Calif.
7 A.M.—Morning exercises and entertainment; N. Y. stocks
8—Recorded Program
9—Modern Homes Period
9:30—Clinic of the Air
10:15—San Francisco stocks; financial information; weather
10:30—Records
11—Sunshine Twins
12 noon—Jack Delaney and his Band
1—Jean's Hi-Lights
2—Classical recordings
2:35—Closing San Francisco stocks
2:45—Ethel Rhinard., Pianist
3—Records
3:45—Piano Rambles
4—Records
4:30—Brother Bob's Club
5—Helen Parmelee, Pianist
5:30—Cocoanut Grove Ambassadors
6—Dave Saylor's Hotel Oakland Dance Orchestra
7—News Items
7:30—"Golf Sidelights," Professional interviewed by Doug. Montell
7:45—"Where to Go Out of Doors"
8—Maui Boys
8:15—Baseball: Oaks vs. San Francisco
10—The Gay Caballeros
10:30 to 11 P.M.—Dance Program

379.5 Mtrs. **NBC-KGO** Sutter 1920
790 Kcys. 7500 Watts
National Broadcast. Co., San Francisco
Service to **KHQ, KOMO, KGW,
KFI, KOA, KSL, KTAR,
KECA, KFSD**

- 7 A.M.—Organ Concert: KGO
- 7:30—Hinds Romance Exchange:
KGO, KHQ, KOMO, KGW, KFI
- 7:45—Van and Don: KGO, KHQ,
KOMO, KGW, KFI, KFSD,
KTAR, KSL, KOA
- 8—GE Circle: KGO, KHQ, KOMO,
KGW, KFI, KFSD, KTAR, KSL
- 8:15—Miracles of Magnolia: KGO,
KOMO, KGW
- 8:30—Soloist: KGO, KOMO, KGW
- 8:45—O' Cedar Melody Men: KGO,
KHQ, KOMO, KGW, KFI, KSL
- 9—Harold Stokes' Orchestra: KGO
- 9:15—Beautiful Thoughts: KGO,
KHQ, KGW, KFI, KTAR
- 9:30—The Buckaroos: Ted Maxwell,
Charles Marshall: KGO
- 9:45—Stringwood Ensemble: KGO
- 10—Woman's Magazine of the Air:
KGO, KHQ, KOMO, KGW, KFI,
KFSD, KTAR, (KSL, KOA on
10:40)
- 11—Standard School Broadcast:
KGO, KHQ, KOMO, KGW, KFI,
KFSD
- 11:45—Shakespearean Plays: KGO,
KOMO, KECA, KFSD
- 12 noon—Organ Concert: KGO
- 12:15—Western Farm and Home
Hour: KGO, KHQ, KOMO, KGW,
KFI, KFSD
- 1—Stringwood Ensemble: KGO,
KOMO 1:30 to 1:45
- 2—The Music Doctor: KGO, KFI
- 2:30—Nomads: Lucile Kirtley; Or-
chestra direction Joseph Hornik:
KGO
- 3—Thru the Opera Glass: KGO,
KFSD
- 3:30—Swift Program: The Stebbins
Boys: KGO, KHQ, KOMO, KGW,
KFI, KSL
- 3:45—News Service: KGO
- 4—Fleischmann Hour: Rudy Vallee
and his Orchestra: KGO, KHQ,
KOMO, KGW, KFI, KTAR, KSL
- 5—The Big Six of the Air: Welcome
Lewis, Blues Singer; Male Quar-
tet; Orchestra direction Frank
Black: KGO, KHQ, KOMO, KGO,
KFI, KFSD, KTAR, KSL, KGIR,
KGHL
- 5:30—Thompkins Corners: Rural
Drama: KGO, KHQ, KOMO,
KGW, KFI, KFSD, KTAR, KSL
- 6—Lucky Strike Dance Hour, with
Louis Sobol: KGO, KHQ, KOMO,
KGW, KFI, KFSD, KTAR, KSL
- 7—Amos 'n' Andy: KGO, KHQ,
KOMO, KGW, KFI, KFSD, KSL
- 7:15—Caswell Concert: KGO, KHQ,
KOMO, KGW, KFI, KFSD
- 7:30—Hal Kemp's Orchestra: KGO
- 7:45—Sperry Smiles: KGO, KHQ,
KOMO, KGW, KFI, KFSD,
KTAR, KSL, KOA
- 8—Dixie Melodies: KGO
- 8:15—Standard Symphony Hour:
Orchestra direction Alfred Hertz:
KGO, KHQ, KOMO, KGW, KFI
- 9:15—Earl Hines' Dance Orch.: KGO
- 9:30—Chicago Terrace Gardens Or-
chestra: KGO
- 10—Richfield News Flashes: KGO,
KHQ, KOMO, KGW, KFI, KFSD
- 10:15—Rainbow Harmonies: KGO
- 11—Carol Lofner and his Hotel St.
Francis Dance Orchestra: KGO;
KGW off 11:15
- 12 to 12:30 A.M.—Organ Concert,
Dollo Sargent: KGO

440.9 Mtrs. **NBC-KPO** GAR. 8300
680 Kcys. 5000 Watts
National Broadcast. Co., San Francisco
Service to **KJR, KEX, KGA,
KECA, KTAR, KSL, KFSD**

- 7:30 A.M.—Sunrise Serenaders: KPO
- 8—Financial Service: KPO, KGA,
KJR, KEX
- 8:15—Crosscuts from the Log o' the
Day: KPO, KGA, KJR, KEX;
KTAR off 8:45; KGIR off 8:30
- 9:15—Stringwood Ensemble: KPO,
KGA, KEX
- 9:30—Windjammers: Saxophone
Quartet, direction Jess Norman:
KPO, KGA, KJR, KEX
- 9:45—University of California at
Your Service: KPO
- 10—The Chatterer: Bits of Philoso-
phy: KPO, KGA, KJR, KEX,
KGIR
- 10:30—Snapshots: Rita Lane, So-
prano; Orchestra direction Jess
Norman: KPO
- 11—Standard School Broadcast:
KPO, KFSD
- 11:45—Organ Concert: KPO
- 11:50—Stockyards Report: KPO
- 12 noon—Fiddlers Three: Instru-
mental Trio; Dorothy Lewis, Con-
tralto: KPO, KGA, KJR, KEX
- 12:30—Meet the Girl Friends: Blu-
ettes, Vocal Trio; Tom and Dudd,
Vocal Duo: KPO, KGA, KJR,
KEX
- 1—Shrine Luncheon: KPO
- 1—May We Present: KGA, KEX,
KTAR
- 1:15—Swanee Serenaders: KPO,
KGA, KJR, KEX
- 1:30—Ted Roy, the Singing Black-
smith: KPO
- 1:45—Swanee Serenaders: KPO,
KGA, KJR, KEX
- 2—Western Intercollegiate Broad-
casts: KPO, KGA, KJR, KEX,
KECA, KFSD, KTAR, KSL, KOA
- 2:30—The World Today: KPO
- 2:45—June Pursell, Ballads: KPO
- 3—Who Cares?: Variety Program:
KPO, KGA, (KJR on 3:05), KEX
- 4—To be announced: KPO
- 4:15—Cultural Conversation: KPO,
KGA, KJR, KEX
- 4:30—Twilight Tunes: Eileen Pig-
gott, Soprano: KPO, KGA, KJR,
KEX
- 5—John and Ned: KPO, KJR, KEX
- 5:15—A Couple of Mouthfuls by
Scotty: KPO
- 5:30—The Singing Lady: KPO,
KGA, KJR, KEX
- 5:45—Little Orphan Annie: KPO,
KGA, KJR, KEX, KECA
- 6—Masters of Music: KPO, KGA,
KJR, KEX
- 6:45—Cecil and Sally: KPO, KGA,
KJR, KECA
- 7—Joseph Henry Jackson Book Re-
view: KPO, KGA, KJR
- 7:15—To be announced: KPO
- 7:30—The Opera Hour: Alice Gentle,
Soprano: KPO, KGA, KJR
- 8—Johnnie Hamp's Orchestra: KPO,
KGA, KJR, KEX
- 8:30—The Dinglebenders: Comedy
Serial with Kolb and Dill: KPO,
KJR, KEX, KECA
- 8:45—Mona Low, Blues Singer: KPO,
KGA, KJR, KEX, KOA
- 9—Nathan Abas, Violinist: KPO,
KGA, KJR, KEX, KOA, KGHL
- 9:30—Earl Burtnett's Orch.: KPO,
KGA, KJR, KEX off 9:45), KECA,
KOA

10—Great Moments of History:
KPO, KGA, KEX, KJR, KOA

10:30—Around the Network: KPO,
KGA, KJR, KEX, KFSD, KSL,
KOA, KGIR

11—On Parade: KPO, KGA, KEX

11:30 to 12 midnight—Witching Hour:
Paul Carson, Organist: KPO,
KGA, KEX

322.4 Meters **KROW** Glenc. 6774
930 Kcys. 1000 Watts
Educa. Broad. Corp., Oakland, Calif.

8 A.M.—Recordings

8:45—Fifteen Minutes at Home

9—Off Air

1—Weather Forecast

1:05—Latin-American program

2—Recordings

2:30—Myrtle Segal, soprano

2:45—Evelyn Stewart, Violinist

3—Paul Raphael in German Songs

3:15—Helen King

3:30—Phantoms of the Air

4—Sharkey's Hawaiians

4:15—Black Ace and his Hooded
Buckaroos

4:30—Trombone Fantasies: Art
Soares, Trombonist; Vivian Moore,
Organist

4:45—Recordings

5:15—Knoxway School of Music

5:30—Wade Forrester

5:45—KROW Reporter

6—Off Air

7:30—Studio Program

7:45—Italian program

8:15—Watch Tower program

8:30—Robert's String Orchestra

8:45—Curtainwood & Apple Bottom

9—Lyric Trio with Willard Daniel,
tenor

9:30—Pemm Repetory Players

10—Echoes of Paradise

10:15 to 11 P.M.—Dance Music

322.4 Meters **KFWI** Franklin 0200
930 Kcys. 500 Watts
Radio Entertainments, San Francisco

7 A.M.—KFWI-opener program

8—Silent period

9—Cal King's Country Store

9:15—Morning Melodies

10—White House program

10:15—Bellevue Hotel program

10:30—Health talk, Dr. Linebarger

11—Timely Topics

11:15—Concert Music

11:30—Open Forum, Cecilia Hard-
man

11:45—Hawaiian Memories

12 noon—Dance Music

12:30—Town Crier

12:45—News Flashes

1—Silent period

6—Dinner Dance Music

6:45—Dr. Campbell's Program

7—Virginia Mifka, pianist

7:15—Bellevue Program

7:30—Silent period

11—Master Melodies

12 to 1 A.M.—Dedication hour

220.4 Meters **KGER** Phone: 682-94
1360-Kcys. 1000 Watts
Cons. Broadcast. Co., Long Beach

6 A.M. to 6 P.M.—Various Programs

6—Em and Clem

6:15—Twilight Fantasy

6:45—Cheerful Earful

7—Buttercream Ragamuffins

7:15—Kaafi's Hawaiians

7:30—Long Beach Band

8—Piacenta Cavalry Church

9—Evening Moods

11—Helene Smith, Piano

10:15—Frank Jocelyn, Organist

10:30—Vagabond Dreams

11 to 12 midnight—Tom Moore's Orch

- 280.2 Meters **KJBS** Ord. 4148-49
1070 Kcys. 100 Watts
J. Brunton & Sons, San Francisco
6 A.M.—KJBS Alarm Klok Klub
8—Recorded Program
10—Reporter of the Air
10:05—Favorite Records
11:30—Robinson's Light Opera Hr.
11:45—Concert Music
12 noon—Popular Vocal Selections
12:30—Variety Recordings
1:05—Stock Reports and Records
1:15—Financial Common Sense
2—Blindcraft Ensemble
2:30—Records
2:45—Speak-Easy Time
3—Reporter of the Air
3:30—George Taylor's Program
4—Recordings
4:15—Pat Buckman, Tenor
4:30—Marjorie Lee, Pianist
4:45—Popular Records
5—Carleton Coveny
5:15—Records
5:30—Auburn Fuller Program
6—Recordings
6:15—Philco Varieties
6:30 to 7:15 P.M.—Records
12:01 to 6 A.M.—KJBS Owl Program
- 394.5 Meters **KVI** Broadway 4211
760 Kcys. 1000 Watts
Puget Sound Broadcast Co., Tacoma
6:30 A.M. to 6—Various Programs
6 P.M.—Don Lee Studio
6:30—CBS, Music that Satisfies
6:45—CBS, "Myrt and Marge"
7—CBS, Joe Palooka
7:15—CBS, Howard Barlow and
Orchestra
7:30—CBS, Camel Quarter Hour
7:45—Silent period
9—To be announced
9:30—Dupont program
10—Anson Weeks' Orchestra
11 to 12 midnight—Henry Halstead
Orchestra
- 236.1 Meters **KOL** Elliott 4466
1270 Kcys. 1000 Watts
Seattle Broadcast Co., Seattle, Wash.
6:45 A.M. to 6—Various Programs
6 P.M.—Poet's Gold
6:15—The Happy Repairmen
6:30—CBS, Music that Satisfies
6:45—CBS, Myrt and Marge
7—CBS, Joe Palooka
7:15—Sports Review
7:30—CBS, Camel Quarter Hour
7:45—CBS, Noble Sissle and his
Orchestra
8—CBS, Guy Lombardo
8:15—"Chandu the Magician"
8:30—CBS, Ben Pollock's Orch.
9—Feature Program
9:30—CBS, "Today and Yesterday"
11 to 12 midnight—Henry Halstead's
Orchestra
- 254.1 Meters **KEX** Atwater 3111
1180 Kcys. 5000 Watts
Western Broad. Co., Portland, Ore.
6:45 A.M. to 6—Various programs
6 P.M.—Masters of Music
6:45—Oregonian Interviews
7—NBC, Joseph Henry Jackson
7:15—To be announced
7:30—Silent Period
8—NBC, Hotel New Yorker Orch.
8:30—NBC, The Dinglebenders
8:45—NBC, Mona Low
9—NBC, Nathan Abas Popular Pro-
gram
9:30—NBC, Earl Burtnett's Orch.
10—NBC, Great Moments in History
10:30—Around the Network
11—On Parade
11:30—NBC, Witching Hour, Organ
12 to 1 A.M.—Allen Daniels
- 325.9 Meters **KOMO** Elliott 5890
920 Kcys. 1000 Watts
Fisher's Blend Station, Inc., Seattle
6:55 A.M. to 6—Various Programs
6 P.M.—NBC, Lucky Strike Hour
7—NBC, Amos 'n' Andy
7:15—NBC, Caswell Concert
7:45—NBC, Sperry Smiles
8:15—NBC, Standard Symphony Hr.
9:15—Studio Program
10—NBC, Richfield News Flashes
10:15—Musical Program
10:50—Globe Trotter
11—Olympic Hotel Dance Orch.
12 to 12:30 A.M.—Organ Recital
- 204 Meters **KGA** Main 3434
1470 Kcys. 5000 Watts
NW. Broad. System, Spokane, Wash.
6 A.M. to 6 P.M.—Various Programs
6 P.M.—NBC, Masters of Music
6:45—NBC, Cecil and Sally
7—NBC, Joseph Henry Jackson
7:15—To be announced
7:30—NBC, Opera Hour
8—NBC, Hotel New Yorker Orch.
8:30—To be announced
8:45—NBC, Mona Low
9—NBC, Nathan Abas Popular Pro-
gram
9:30—NBC, Earl Burtnett's Orch.
10—NBC, Great Moments in His-
tory
10:30—Around the Network
11—On Parade
11:30 to 12 midnight—NBC, Witching
Hour, Organ
- 309.1 Meters **KJR** Seneca 1515
970 Kcys. 5000 Watts
Northwest Broad. System, Seattle, Wn.
7 A.M. to 6 P.M.—Various Programs
6 P.M.—NBC, Masters of Music
6:45—NBC, Cecil and Sally
7—NBC, Joseph Henry Jackson
7:15—To be announced
7:30—NBC, Opera Hour
8—NBC, Hotel New Yorker Orch.
8:30—NBC, The Dinglebenders
8:45—NBC, Mona Low
9—NBC, Nathan Abas Popular Pro-
gram
9:30—NBC, Earl Burtnett's Orch.
10—NBC, Great Moments in History
10:30—Around the Network
11 to 12 midnight—Earl Gerdon's
Orchestra
- 333.1 Meters **KHJ** Vandike 7111
900 Kcys. 1000 Watts
Don Lee, Inc., Los Angeles, Calif.
7 A.M. to 5:45—Various Programs
5:45 P.M.—"Black and Blue"
6—Hutton's Concert Ensemble
6:30—CBS, Music that Satisfies
6:45—CBS, "Myrt and Marge"
7—CBS, Joe Palooka
7:15—CBS, Palm Beach program
7:30—CBS, Morton Downey and Or.
7:45—Ingewood Park Concert
8:15—Chandu, the Magician
8:30—Eno Salts Crime Club
9—To be announced
9:15—Shell Oil Skit, Eb and Zeb
9:30—"Today and Yesterday"
10—World-wide News
10:10—Anson Weeks' Orchestra
11—Roosevelt Dance Orchestra
12 to 1 A.M.—Roy Ringwald, Organ
- 508.2 Meters **KHQ** Main 5383
590 Kcys. 1000 Watts
Louis Wasmer, Inc., Spokane, Wash.
6:45 A.M. to 6—Various programs
6 P.M.—NBC, Lucky Strike Hour
7—Amos 'n' Andy
7:15—NBC, Caswell Concert
7:30—"Jewels of the Music Master"
7:45—NBC, Sperry Smiles
8—Musical program
8:15—NBC, Standard Symphony Hr.
9:15—Eb and Zeb, skit
9:45—"Paint Time"
10—NBC, Richfield News Flashes
10:45—Timely Topics
11—Fran Morton's Orchestra
12 to 12:30 A.M.—Desert Caravan
- 285.5 Meters **KNX** Hemp. 4101
1050 Kcys. 5000 Watts
L. A. Evening Express, Los Angeles
6:30 A.M. to 6—Various programs
6 P.M.—News
6:15—Vigilante Druggists
6:30—Challenge Grenadiers
6:45—Vivian Duncan and Lew Cody
7—Frank Watanabe & Hon. Archie
7:15—Bob Shuler
7:45—Vincent Lopez Valvoliners
8—Musical Memories
8:30—Violin Choir
9—News
9:15—Crazy Crystals
9:30—KNX Ensemble
10—Starke's Bohemian Cafe
11—Parker Inn
12 to 1 A.M.—Ray Howell
- 468.5 Meters **KFI** Richmond 6111
640 Kcys. 50,000 Watts
Earle C. Anthony, Inc., Los Angeles
6:30 A.M. to 6—Various programs
6 P.M.—NBC, Lucky Strike Program
7—NBC, Amos 'n' Andy
7:15—NBC, Caswell Concert
7:45—NBC, Sperry Smiles
8:15—NBC, Standard Symphony Hr.
9:15—Studio Program
9:45—Orchestra
10—NBC, Richfield News Flashes
10:15 to 12 midnight—Jimmie Griet's
Hotel Ambassador Orchestra
- 499.7 Meters **KFSD** Franklin 6353
600 Kcys. 1000 Watts
Airfan Radio Corp., Ltd., San Diego
7:30 A.M. to 6—Various programs
6 P.M.—NBC, Lucky Strike Program
7—NBC, Amos 'n' Andy
7:15—Feature Program
7:45—NBC, Sperry Smiles
8—Studio Program
8:30—NBC, Dinglebenders
8:45—Concert Trio
9:30—Colonial Quartette
10—NBC, Richfield News Flashes
10:15—Studio Program
10:30—NBC, Around the Network
11 to 12 midnight—Dance Music
- 526 Meters **KMTR** Holly. 3026
570 Kcys. 500 Watts
KMTR Radio Corp., Hollywood, Cal.
6:30 A.M. to 6—Various Programs
6 P.M.—Sterling Young's Youngsters
6:30—Paradise Isle
7—Harold Rhoades and Bill Smal-
ley, two pianos
7:15—Sunset Melodies
7:30—Tax Reduction Club
7:45—Ted Dahl's Orchestra
8:15—Baseball game, Wrigley Field,
Los Angeles, Seattle vs. Los An-
geles
10:30—Selected Records
11—Louis Armstrong Orchestra
12 to 12:30 A.M.—Selected records

See Page 2 for
Special Offer

FRIDAY Programs

May 13, 1932

491.5 Meters KFRC Prospect 0100
610 Kcys. 1000 Watts

- Don Lee, Inc., San Francisco, Calif.**
7 A.M.—Seal Rocks Broadcast
7:15—Dobbsie and Wee Willie
7:25—N. Y. Stock Quotations
7:30—Dobbsie and Wee Willie
7:45—Dobbsie Quarter Hour
8—Shell Happytime
8:30—Hallelujah Hour
9:30—"Betty Crocker"
9:45—Sally Stokely
10—The Almanac
11—The Lane Reporter
11:15—Best Foods Cooking School
11:30—CBS, Arthur Jarrett
11:45—CBS, Educational Features
12 noon—Noonday Concert
1—CBS, Curtis Institute of Music Program
1:30—N. Y. Stock Quotations
1:35—The Globe Trotter
1:45—CBS, Piano Pictures
2—Happy Go Lucky Hour
3—Feminine Fancies
4—Ronald Graham, Vocalist
4:15—Numerology
4:30—Fred Lane's Book Review
4:45—The Globe Trotter
4:55—Town Topics
5—Skippy
5:15—Steamboat Bill
5:30—CBS, Lovely Lady
5:45—Black and Blue
6—CBS, Beau Bachelor
6:15—Seiberling Singers
6:30—CBS, Music that Satisfies
6:45—CBS, Myrt and Marge
7—CBS, Howard Barlow's Orchestra
7:15—Le Petite Cafe
7:30—CBS, Camel Quarter Hour
7:45—KFRC Feature
8—CBS, Isham Jones and his Orch.
8:15—Chandu, the Magician
8:30—Congressional Medal Drama
9—To the Ladies
9:15—Eb and Zeb
9:30—Eastman Kodak Program
10—Quaker State Oil program
10:15—Anson Weeks' Orchestra
11—Henry Halstead's Orchestra
12 to 1 A.M.—Vagabond of the Air

280.2 Meters KJBS Ord. 4148-49
1070 Kcys. 100 Watts

- J. Brunton & Sons, San Francisco**
6 A.M.—KJBS Alarm Klok Klub
8—Recorded Program
9:15—Julie and Jim
9:30—Old Favorites
9:45—Housewives' Program
10—Reporter of the Air
10:05—Popular Record Program
11:30—Charles' Miniature Vaudeville
11:45—Concert Music
12 noon—Popular Vocal Selections
12:30—Band Concert
12:45—Variety Recordings
1:05—Stock Report; Musical Program
2—Business Bureau Talk
2:30—Lucille Gordon Players
2:45—Speak-Easy Time
3—Reporter of the Air
3:30—George Taylor's Bridge Hour
4—Records
4:15—Aloha Hawaiian Trio
4:30—Assoc. Food Stores' Program
5—Records
5:45—Phantom Fingers
6—Musical Contrasts
6:30 to 7:15 P.M.—Records
12:01 to 6 A.M.—KJBS Owl Program



CAROL LOFNER
NBC-KGO—11 P. M.

340.7 Meters KXL Lake. 6000
880 Kcys. 500 Watts

- Tribune Pub. Co., Oakland, Calif.**
7—Exercises and Entertainment;
N. Y. Stocks
8—Records
9—Modern Homes period
9:30—Records
10:15—San Francisco stocks; financial information; weather
10:30—Records
10:45—Aratone program
11—Sunshine Twins
12 noon—Jack Delaney and his band
1—Jean's Hi-Lights
2—Classical recordings
2:35—Closing San Francisco stocks
2:45—Ethel Rhinard, pianist
3—Records
3:45—Piano Rambles
4:30—Brother Bob's Club
5—Helen Parmelee, Pianist
5:30—Cocoanut Grove Ambassadors
6—Dave Saylor's Hotel Oakland Dance Orchestra
7—News Items
7:30—Rajput Transcription
7:45—Fred and Morris, Comedians
8—KLX Hi-Jinks
10 to 11 P.M.—Dance program

526 Meters KMTR Holly. 3026
570 Kcys. 500 Watts

- KMTR Radio Corp., Hollywood, Cal.**
6:30 A.M. to 6—Various Programs
6 P.M.—Sterling Young's Youngsters
6:30—Paradise Isle
7—Herald Sports
7:15—Sunset Melodies
7:30—Ted Dahl's Orchestra
8—Montville Flowers, Speaker
8:15—Baseball Game, Seattle vs. Los Angeles
10:30—Selected Records
11—Louis Armstrong's Orchestra
12 to 12:30 A.M.—Selected Records

243.8 Meters KYA Prospect 3456
1230 Kcys. 1000 Watts

- Pac. Broadcast. Corp., San Francisco**
7:30 A.M.—Rhythm Masters
8—Metropolitan Hour
9—Manual Melodies
9:30—Modern Melodies
9:50—Ethel Whitmire Talk
10—Sunshine Hour
11—Salon Melodies
11:15—Manhattan Moods
11:30—Frudence Penny
11:45—Song and Dance Kings
12 noon—Broadway Echoes
12:15—NBC, Radio Guild
1:15—Concert Memories
1:30—Musical Contrasts
2—Famous Songs and Singers
2:30—Novelty Bits
3—Organ Recital, Glen Goff, Organist
4—Salon Music
4:15—Artist Celebrities
4:30—On Parade
5—Metropolitan Hour
6—Revue
6:30—Dance Music
6:45—Henry Starr, Hot Spot of Radio
7—Hap and Jack
7:15—"The Harmonettes"
7:30—Rajput Program
7:45—News Bulletin
8—On with the Show
9—Gustav Severin, Talk on "War Spies"
9:30—Bob Allen and George Bowers
9:45—Virginia Spencer; Piano Soliloquy
10—News Bulletin
10:15—Radio Sandman Hour
11 to 12 midnight—Concert Mem-ories

535.4 Meters KTAB Garfield 4700
560 Kcys. 1000 Watts

- Assoc. Broadcasters, Oakland, Calif.**
7 A.M.—Popular records
7:05—Morning Reporter
7:30—Allay-ooop! with Bob Roberts
8—Radio Shopping News
8:30—Jack Hall and Clem Kennedy
9—Morning Prayer Hour
9:30—Dr. J. Douglas Thompson
10—Household hour
10:30—News Service
10:35—Dr. B. L. Corley
11—Studio Program
11:30—Popular records
12 noon—Dream Interpretations
12:15—Dr. R. M. McLain
12:30—News Service
12:35—Raymond Program
12:40—Records
1:30—Over the Teacups
2—Popular records
2:30—Masterpieces of Melody
3:30—Popular records
4—Tommy Tucker and his Gang
4:30—Jack Hall and Clem Kennedy
5—Glennhall Taylor, pianist
5:15—Hot Tips and Hot Tunes
5:30—Dr. J. Douglas Thompson
6—Popular records
6:10—"The Fishin' Fool"
6:25—Recreation talk
6:30—Ernie Smith, Sport Page
6:45—Reporter
7—Gus Arnheim, electrical trans.
7:30—News service
7:45—Italian program
8—Dance music
8:15—Night Baseball
10—Beverly Hill Billies
11 to 1 A.M.—Nite Owls

379.5 Mtrs. **NBC-KGO** Sutter 1920
790 Kcys. 7500 Watts
National Broadcast Co., San Francisco
Service to **KHQ, KOMO, KGW,**
KFI, KOA, KSL, KTAR,
KECA, KFSD

7 A.M.—Marionettes: Orchestra direction Hugo Mariani: KGO, KGW
7:45—Van and Don: KGO, KHQ, KOMO, KGW, KFI, KFSD, KTAR, KSL, KOA
8—GE Circle: Grace Ellis, Hostess: KGO, KHQ, KOMO, KGW, KFI, KFSD, KTAR, KGIR, KGHLL
8:15—Brighten-Up Half-Hour: KGO, KHQ, KOMO, KGW, KFI
8:45—Hal Kemp and his Orchestra: KGO, KGW
9—Harold Stokes' Orchestra: KGO
9:15—Beautiful Thoughts: KGO, KHQ, KGW, KFI, KTAR
9:30—The Buckaroos: Ted Maxwell, Charles Marshall: KGO, KFI
9:45—Rembrandt Trio: KGO
10:30—Woman's Magazine of the Air: KGO, KHQ, KOMO, KGW, KFI, KFSD, KTAR, KSL, KOA, KGIR, KGHLL, 10:50 to 11:10
11:30—Borden Program: KGO, KHQ, KOMO, KFI, KFSD, KTAR
11:45—Organ Concert, Paul Carson: KGO
12:15—Western Farm and Home Hour: KGO, KHQ, KOMO, KGW, KFI, KFSD; KTAR on 12:45; KGIR, KGHLL
1—Metropolitans: Orchestra direction Joseph Hornik: KGO; KGW on 1:30
1:45—Stringwood Ensemble: KGO; KGW on 2
2:15—Vagabonds: KGO, KFI
3—Organ Reveries: KGO
3:30—Swift Program: The Stebbins Boys: KGO, KHQ, KOMO, KGW, KFI, KSL
3:45—News Service: KGO
4—National Concert Orchestra: KGO, KGW, KFI
5—Friendship Town: Small Town Sketch: KGO, KHQ, KOMO, KGW, KFI, KFSD, KTAR, KSL
5:30—Armour Program: Roy Shield's Orchestra; Edna Kellogg, Soprano; Fireside Singers, Male Quartet: KGO, KHQ, KOMO, KGW, KFI
6—Paul Whiteman's Pontiac Chieftains: KGO, KHQ, KOMO, KGW, KFI, KFSD, KTAR, KSL, KGIR, KGHLL
6:30—National Oratorio Society: KGO, KOMO, KGW, KFI, KFSD, KTAR, KSL
7—Amos 'n' Andy: KGO, KHQ, KOMO, KGW, KFI, KFSD, KSL
7:15—A Pair of Pianos: KGO
7:30—Demi-Tasse Revue: KGO, KHQ, KOMO, KGW, KFI
8—Voice of 76: Rhythm Orchestra; Harry Beauchert, Baritone: KGO, KHQ, KOMO, KGW, KFI, KFSD, KTAR
8:30—Billy Jones and Ernie Hare: KGO, KHQ, KOMO, KGW, KFI, KFSD, KTAR, KSL
8:45—Dixie Memories: KGO
9—Rhythmic Shadows: KGO; KGW off 9:15; KFSD
9:30—One Man's Family: Serial Drama by Carlton E. Morse; Episode Three, with Bernice Berwin, Henry Shumer, Barbara Lee, Kathleen Wilson, Barton Yarborough, Michael Raffetto and Billy Page: KGO, KOA
10—Richfield News Flashes: KGO, KHQ, KOMO, KGW, KFI, KFSD
10:15—Barbara Blanchard, Soprano: KGO, KGW, KFSD

10:30—Across the Music Counter: KGO, KGW, KFSD
11—Carol Lofner and his Hotel St. Francis Dance Orchestra: KGO
12 to 12:30 A.M.—Organ Concert, Dollo Sargent: KGO

440.9 Mtrs. **NBC-KPO** Gar. 8300
680 Kcys. 5000 Watts
National Broadcast Co., San Francisco
Service to **KJR, KEX, KGA,**
KECA, KTAR, KSL, KFSD

7:30 A.M.—Sunrise Serenaders: KPO
8—Financial Service: KPO, KGA, KJR, KEX
8:15—Crosscuts from the Log o' the Day: KPO, KGA, KJR, KEX
9:15—Stringwood Ensemble: KPO, KGA, KEX; KJR off 9:30
9:30—Helpful Hints to Housewives: KPO
9:45—University of California at Your Service: KPO
9:45—Organ Concert: (KPO on 10), KGA, KJR, KEX
10:30—Snapshots: Rita Lane, Soprano: KPO
11—Modern Moods: KPO
11:30—Sagamore Hotel Orch.: KPO off 11:45; KGA, KJR; KEX on 11:45
11:45—Organ Concert: KPO
11:55—Stockyards Report: KPO
11:57—Time Signals: KPO
12 noon—Rhythmic Serenade: Harry Kogen's Dance Orchestra: KPO, KGA, KJR, KEX
12:15—Golden Melodies: KPO
12:15—Radio Guild: KYA, KGA, KEX, KSL
12:45—Commonwealth Club Luncheon: KPO
1:15—Swanee Serenaders: KPO, KTAR
1:30—Old Pappy: Negro Impersonations, Songs, Clifford Souhier: KPO, KJR, KEX, KGA
1:45—Songsters: KPO, KGA, KEX
2—Waldorf-Astoria Sert Room Orchestra: KPO, KGA, KJR, KEX, KSL
2:15—The Jester: KPO, KGA, KJR, KEX
2:30—Larry Funk and his Orchestra: KPO, KGA, KJR, KEX
3—Who Cares?: Variety Program: KPO, KGA, (KJR on 3:05), KEX
4—To be announced: KPO
4:15—Victor Linfoot, Baritone: KPO, KGA, KJR, KEX
4:30—Twilight Tunes: KPO, KJR, KGA, KEX
5—John and Ned: KPO, KJR, KEX
5:15—A Couple of Mouthfuls by Scotty: KPO
5:30—The Singing Lady: KPO, KGA, KJR, KEX
5:45—Little Orphan Annie: KPO, KGA, KJR, KEX, KECA
6—Rhythm Vendors: KPO, KEX; KGA on 6:15; KJR off 6:15, on 6:30
6:45—Cecil and Sally: KPO, KGA, KJR, KECA
7—Salt Water Program: Sea Chanteys, Male Quartet direction Henry L. Perry: KPO, KGA, KJR, KEX
7:15—To be announced: KPO
7:30—Mount Royal Orchestra: KPO, KGA; KJR off 7:45
8—Ralph Kirbery, the Dream Singer: KPO, KGA, KJR, KEX
8:05—Johnnie Hamp's Orchestra: KPO, KGA, KJR, KEX
8:30—Hear of the News: "The Bride Was Given Away By —": Drama: KPO, KGA, KJR; KEX off 8:45

9—The Scrapbook: Henry Thompson, Tenor: KPO, KGA, KJR, KOA; KEX on 9:15; KECA off 9:30; KOA off 9:30
10—Earl Burnett's Orchestra: KPO, KGA, KJR, KEX, KOA
10:30—Around the Network: KPO, KGA, KJR, KEX, KFSD, KSL, KOA, KGIR
11—Jimmie Joy and his Bai Tabarin Orchestra: KPO, KGA, KEX
11:30 to 12 midnight—Witching Hour: Paul Carson, Organist: KPO, KGA, KEX

322.4 Meters **KFWI** Franklin 0200
930 Kcys. 500 Watts
Radio Entertainments, San Francisco
7 A.M.—KFWI-opener program
8—Silent Period
9—Cal King's Country Store
9:30—Morning Melodies
10—White House program
10:15—Bellevue Hotel program
10:30—Health talk, Dr. Linebarger
11—Timely Topics
11:15—Concert Selections
11:30—Learn Italian, Prof. Achille
12 noon—Dance Music
12:30—Town Crier
12:45—News Flashes
1—Silent period
6—Dinner Dance Music
6:45—Bellevue program
7—Rosenthal program
7:30—Silent Period
8:30—Ella Bostick and Laura Wheeler, Harmony Duo
8:45—John D. Barry, World Events
9—Jack Coakley's Orchestra
9:30—Mildred Epstein, soprano
9:45—La Comparsita Quartet
10—Musical Gems
10:30—Dance Music
11—Master Melodies
12 to 1 A.M.—Dedication hour

322.4 Meters **KROW** Glenc. 6774
930 Kcys. 1000 Watts
Educa. Broad. Corp., Oakland, Calif.
8 A.M.—Recordings
8:45—Fifteen Minutes at Home
9—Off Air
1—Weather Forecast
1:05—Latin-American program
2:30—News Items
2:45—Helen King
3—Paul's Hawaiians
3:30—The KROW-lians
4:15—Rumford School of Cookery
4:30—Don Germano with Orchestra
5—Italian program
5:30—Wade Forrester
5:45—KROW Reporter
6—Off Air
7:30—Rajput
7:45—Odds and Ends
8 to 8:30 P.M.—The Star-olians

236.1 Meters **KOL** Elliott 4466
1270 Kcys. 1000 Watts
Seattle Broadcast Co., Seattle, Wash.
6:45 A.M. to 6—Various Programs
6 P.M.—CBS, Beau Bachelor
6:15—CBS, Will Osborne's Orch.
6:30—CBS, Music that Satisfies
6:45—CBS, Myrt and Marge
7—CBS, Howard Barlow
7:15—Sports Review
7:30—CBS, Camel Quarter Hour
7:45—CBS, Don Redman's Orchestra
8—CBS, Isham Jones and Orch.
8:15—"Chandu the Magician"
8:30—CBS, Paul Specht's Orchestra
9—CBS Feature
9:30—CBS, Eastman Kodak prog.
10—Wrestling
11 to 12 midnight—Henry Halstead Orchestra

325.9 Meters KOMO Elliott 5890
920 Kcys. 1000 Watts
Fisher's Blend Station, Inc., Seattle
6:55 A.M. to 6—Various Programs
6 P.M.—Paul Whiteman's Orchestra
6:30—NBC, National Oratorio Society
7—NBC, Amos 'n' Andy
7:15—Vocal Ensemble
7:30—NBC, MJB Demi-Tasse Revue
8—NBC, Voice of 76
8:30—NBC, Billy Jones and Ernie
Hare
8:45—Eb and Zeb, skit
9—Mozart Hour
10—NBC, Richfield News Flashes
10:15—Male Quartet
10:30—Globe Trotter
10:40—Fox Theatre Frolic
11:10—Olympic Hotel Dance Orch.
12 to 12:30 A.M.—Organ Recital

333.1 Meters KHJ VAndike 7111
900 Kcys. 1000 Watts
Don Lee, Inc., Los Angeles, Calif.
7 A.M. to 5:45—Various Programs
5:45 P.M.—"Black and Blue"
6—Beau Bachelor
6:15—Mona Content, Pianist
6:30—CBS, Music that Satisfies
6:45—CBS, "Myrt and Marge"
7—CBS, Howard Barlow's Orchestra
7:15—To be announced
7:30—CBS, Morton Downey and Or.
7:45—CBS, Don Redman's Orch.
8—CBS, Isham Jones' Orchestra
8:15—Chandu, the Magician
8:30—Historical Southern California
9—"To the Ladies"
9:15—Shell Oil Skit, Eb and Zeb
9:30—CBS, Eastman Kodak Hour
10—World-wide News
10:10—Anson Weeks' Orchestra
11—Roosevelt Dance Orchestra
12 to 1 A.M.—Roy Ringwald, Organ

285.5 Meters KNX Hemp. 4101
1050 Kcys. 5000 Watts
L. A. Evening Express, Los Angeles
6:30 A.M. to 6—Various programs
6 P.M.—News
6:15—The Hour of the Angelus
6:30—Challenge Grenadiers
6:45—Vivian Duncan and Lew Cody
7—Frank Watanabe & Hon. Archie
7:15—Rajput
7:30—Centerville Sketches
7:45—Jeannie and Joan
8—Royal Order of Optimistic Donuts
9—News
9:15—KNX Ensemble
9:30—Lal Chand Mehra
9:45—Main Event, Hollywood Le-
gion Stadium
10:45—The Arizona Wranglers
11—The Paris Inn
12 to 1 A.M.—Ray Howell

239.9 Meters KFOX Phone: 67281
1250 Kcys 1000 Watts
Nichols & Warinner, Long Beach, Cal.
5 A.M. to 6 P.M.—Various programs
6—"Married Life," comedy skit
6:15—Blue Ribbon Group
6:30—KFOX School Kids
6:45—"Deacon Brown"
7—Cheerio Boys
7:15—Mart's House Gang
7:30—The Boy Detective
7:45—Three Vagabonds
8—Melody Garden
8:15—"Chandu"
8:30—"Harmonious Suggestions"
9—"To the Ladies"
9:15—Majestic Ballroom Orchestra
9:30—Cally Holden's Orchestra
10:15—Anson Weeks' Orchestra
11—Henry Halstead's Orchestra
12 to 5 A.M.—Recordings

309.1 Meters KJR Seneca 1515
970 Kcys. 5000 Watts
Northwest Broad. System, Seattle, Wn.
7 A.M. to 6 P.M.—Various Programs
6 P.M.—NBC, Rhythm Vendors
6:15—Anson Weeks (E. T.)
6:30—Rhythm Vendors
6:45—NBC, Cecil and Sally
7—NBC, Salt Water Program
7:15—NBC, To be announced
7:30—NBC, Mt. Royal Orchestra
7:45—Dollars and Sense
8—NBC, Ralph Kirbery
8:05—NBC, Hotel New Yorker Orch.
8:30—NBC, Heart of the News
9—NBC, Scrapbook
9—NBC, Earl Burnett's Orch.
10:30—Around the Network
11—Earl Gerdon Roof Garden Orch.

254.1 Meters KEX Atwater 3111
1180 Kcys. 5000 Watts
Western Broad. Co., Portland, Ore.
6:45 A.M. to 6—Various Programs
6 P.M.—NBC, Rhythm Vendors
6:45—Oregonian Interviews
7—NBC, Salt Water Program
7:15—NBC, To be announced
7:30—Silent Period
8—NBC, Ralph Kirbery
8:05—NBC, Hotel New Yorker Orch.
8:30—NBC, Heart of the News
8:45—Sport Talk
9—NBC, Scrapbook
10—NBC, Earl Burnett's Orch.
10:30—Around the Network
11—Jimmie Joy and his Bal Tabarin
Orchestra
11:30—NBC, Witching Hour
12 to 1 A.M.—Allen Daniels

204 Meters KGA Main 3434
1470 Kcys. 5000 Watts
NW. Broad. System, Spokane, Wash.
6 A.M. to 6 P.M.—Various Programs
6 P.M.—NBC, Rhythm Vendors
6:45—NBC, Cecil and Sally
7—NBC, Salt Water Program
7:15—NBC, To be announced
7:30—NBC, Mt. Royal Orchestra
8—NBC, Ralph Kirbery
8:05—NBC, Hotel New Yorker Orch.
8:30—NBC, Heart of the News
9—NBC, Scrapbook
10—NBC, Earl Burnett's Orchestra
10:30—Around the Network
11—Jimmie Joy and his Bal Tabarin
Orchestra
11:30 to 12 midnight—NBC, Witching
Hour, Organ

296.6 Meters KQW Columbia 777
1010 Kcys. 500 Watts
Pac. Agric. Foundation, Ltd., San Jose
10:30—Cliff, Mac and Norm
11—Leah Kimball's Program
11:30—Echoes of Portugal
12 noon—Variety program
12:30—Weather and Market Reports
1—Leah Kimball's program
1:30—Friendly hour, Lena Leland
2:30—Studio program
4:30—Story Time
5—Vespers, Rev. W. L. Bone
5:30—Evening Echoes
5:45—Liberty Bell Quarter Hour
6—The Knickerbockers
6:15—Franco's program
6:30—Market reports
6:45—Radio News and Forum
7—Weather reports and forecasts
7:15—Calif. Dept. of Agric.
7:30—Special Feature
7:45—Musical Tid-bits
8—San Jose Accordion Club
8:30—Studio program
9—The Cosmopolitans
9:30 to 10 P.M.—Studio program

468.5 Meters KFI Richmond 6111
640 Kcys. 50,000 Watts
Earle C. Anthony, Inc., Los Angeles
6:30 A.M. to 6—Various programs
6 P.M.—NBC, Paul Whiteman's Or.
6:30—NBC, Nat'l Oratorio Society
7—NBC, Amos 'n' Andy
7:15—Orchestra
7:30—NBC, MJB Demi-Tasse Revue
8—NBC, Voice of 76
8:30—NBC, Billy Jones & Ernie Hare
8:45—NBC, Dixie Memories
9—Orchestra
10—NBC, Richfield News Flashes
10:15 to 12 midnight—Jimmie
Grier's Hotel Ambassador Orch.

499.7 Meters KFSD Franklin 6353
600 Kcys. 1000 Watts
Airfan Radio Corp., Ltd., San Diego
7:30 A.M. to 6—Various Programs
6—NBC, Paul Whiteman's Orchestra
6:30—NBC, National Oratorio
6:45—NBC, Cecil and Sally
7—NBC, Amos 'n' Andy
7:15—Studio Program
8—NBC, Voice of 76
8:30—NBC, Billy Jones & Ernie Hare
8:45—Studio Program
9—NBC, Rhythm Shadows
9:30—Studio Program
10—NBC, Richfield News Flashes
10:15—NBC, Barbara Blanchard,
Soprano
10:30—NBC, Around the Network
11 to 12 midnight—Dance Music

220.4 Meters KGER Phone: 682-94
1360-Kcys. 1000 Watts
Cons. Broadcast. Co., Long Beach
6 A.M. to 6 P.M.—Various Programs
6:45—Cheerful Earful
7—Buttercream Ragamuffins
7:15—Evening Diversions
7:30—Long Beach Band
8—KGER Dramatic Players
8:30—Rango
9—Evening Moods
10—DX'ers Tips
10:30—Frank Jocelyn, organist
11 to 12 midnight—Tom Moore's Orch

508.2 Meters KHQ Main 5383
590 Kcys. 1000 Watts
Louis Wasmer, Inc., Spokane, Wash.
6:45 A.M. to 6—Various programs
6 P.M.—NBC, Paul Whiteman's Or.
6:30—Gunn Critzer program
7—NBC, Amos 'n' Andy
7:15—"Chandu," the Magician
7:30—NBC, MJB Demi-Tasse Revue
8—NBC, Voice of 76
8:30—NBC, Jones and Hare
8:45—Babson Business Barometer
9—Studio Program
9:15—Eb and Zeb, skit
10—NBC, Richfield News Flashes
10:15—Studio program
10:45—Timely Topics
11—Fran Morton's Orchestra
12 to 12:30 A.M.—Desert Caravan

394.5 Meters KVI Broadway 4211
760 Kcys. 1000 Watts
Puget Sound Broadcast. Co., Tacoma
6:30 A.M. to 6—Various Programs
6 P.M.—Allen-A program
6:15—CBS, Bert Lown's Orchestra
6:30—CBS, Music that Satisfies
6:45—CBS, "Myrt and Marge"
7—CBS, Howard Barlow and Orch.
7:15—Delin Serviteers
7:30—CBS, Camel Quarter Hour
7:45—Silent period
9—To be announced
9:30—CBS, Eastman Kodak prog.
10—Scandinavian hour
11 to 12 midnight—Henry Halstead
Orchestra

SATURDAY Programs

May 14, 1932

491.5 Meters **KFRC** Prospect 0100
610 Kcs. 1000 Watts

Don Lee, Inc., San Francisco, Calif.
7 A.M.—Seal Rocks Broadcast
7:25—N. Y. Stock Quotations
7:30—Dobbie and Wee Willie
7:45—Dobbie Quarter Hour
8—Shell Happytime
8:30—Hallelujah Hour
9:30—Mary and Jim
9:45—CBS, Armand Vecsey's Orch.
10—Junior Artists program
10:50—Sperry Flour Co. program
10:55—Church Announcements
11—Boston Variety Program
12 noon—Noonday Concert
1—CBS, Eddie Duchin's Orchestra
1:30—N. Y. Stock Quotations
1:35—CBS, George Hall's Orchestra
1:45—CBS, Connie Boswell
2—CBS, Snook Friedman's Orch.
2:15—CBS, Boys' Week program
2:30—CBS, Jack Miller and Orch.
2:45—CBS, Leon Belasco's Orch.
3—CBS, Political Situation
3:15—CBS, William Hall's Orch.
3:30—CBS, Do Re Me
3:45—CBS, Leon Belasco's Orch.
4—CBS, Fray and Braggiotti
4:15—Mark Hopkins Orchestra
4:55—Town Topics
5—Skippy
5:15—Mark Hopkins Orchestra
5:30—CBS, Isham Jones Orchestra
5:45—Black and Blue
6—CBS, Music that Satisfies
6:15—Anson Weeks' Orchestra
6:30—CBS, Public Affairs Institute
6:45—CBS, The Street Singer
7—CBS, Don Redman's Orchestra
7:30—CBS, Camel Quarter Hour
7:45—CBS, Enric Madriguera's Orch.
8—CBS, Guy Lombardo's Orchestra
8:15—Chandu, the Magician
8:30—CBS, Harold Stern's Orchestra
8:45—Adventures of Bart and Mike
9—Merrymakers
9:45—Studio Program
10—Anson Weeks' Orchestra
11—Henry Halstead's Orchestra
12 to 1 A.M.—Vagabond of the Air

309.1 Meters **KJR** Seneca 1515
970 Kcs. 5000 Watts
Northwest Broad. System, Seattle, Wn.
7 A.M. to 6 P.M.—Various Programs
6 P.M.—NBC, Rhythm Vendors
6:45—Cecil and Sally
7—NBC, Cheer Leaders
7:15—To be announced
7:30—Piano Moods
7:45—Ted Cook's Orchestra
8—NBC, Ralph Kirby
8:05—Hotel New Yorker Orchestra
8:30—NBC, The Dinglebenders
8:45—NBC, Manhattan Serenaders
9:30—NBC, Three Queens and a Pair of Kings
10—NBC, Earl Burnett's Orchestra
10:30—NBC, Around the Network
11—Earl Gerdon Roof Garden Orch.

499.7 Meters **KFSD** Franklin 6353
600 Kcs. 1000 Watts
Airfan Radio Corp., Ltd., San Diego
7:30 A.M. to 6—Various Programs
6 P.M.—NBC, Lucky Strike Program
7—NBC, Amos 'n' Andy
7:15—Saturday Night Revue
8:30—NBC, Dinglebenders
8:45—Studio Program
10:30—NBC, Around the Network
11 to 12 midnight—Dance Music



LINDSAY MacHARRIE
KHJ—9 P. M.

340.7 Meters **KLX** Lake. 6000
880 Kcs. 500 Watts
Tribune Pub. Co., Oakland, Calif.
7—Exercises; Entertainment; Stocks
8—Records
9—Modern Homes Period
10:15—San Francisco stocks; financial information; weather
10:30—Better Business Bureau talk
11—Sunshine Twins
12 noon—Closing S. F. Stocks
12:05—Jack Delaney's Band
1—Jean's Hi-Lights
2—Classical recordings
2:45—Ethel Rhinard, pianist
3—Records
4:30—Brother Bob's Club
5—Helen Parmelee, pianist
5:30—The Three Cocoanuts
6—Dave Saylor's Hotel Oakland Dance Orchestra
7—News Items
7:30—Helen Parmelee, Pianist
7:45—Sports Hi-Lights of the Air
8—Musical Solree: John Wharry Lewis, Violinist; Evelyn Phelan, Accompanist; Muriel Scherrubone, Soprano; L. G. French, Baritone; Helen Wegman Parmelee, Pianist
9—Fauclt Theatre of the Air
10—Dave Saylor's Orchestra
11 to 12 midnight—Dance program

508.2 Meters **KHQ** Main 5383
590 Kcs. 1000 Watts
Louis Wasmer, Inc., Spokane, Wash.
6:45 A.M. to 6—Various Programs
6 P.M.—NBC, Lucky Strike Hour
7—NBC, Amos 'n' Andy
7:15—Chandu
8—Peerless Trio
8:30—NBC, Associated Spotlight
10—To be announced
11—Fran Morton's Orchestra
12 to 12:30 A.M.—Desert Caravan

379.5 Mtrs. **NBC-KGO** Sutter 1920
790 Kcs. 7500 Watts
National Broadcast. Co., San Francisco
Service to KHQ, KOMO, KGW,
KFI, KOA, KSL, KTAR,

KECA, KFSD

7 A.M.—Organ Concert, Paul Carson: KGO, KGW, KFI on 7:30
7:45—Van and Don: KGO, KHQ, KOMO, KGW, KFI, KFSD, KTAR, KSL
8—Black and Gold Room Orchestra: KGO, KGW, KFI
8:15—Miracles of Magnolia: KGO, KFI, KGW
8:30—Soloist: KGO, KFI, KGW
9—Ted Black's Orchestra: KGO, KFI
9:15—Beautiful Thoughts: KGO, KHQ, KGW, KFI, KTAR
9:30—American Farm Bureau Federation Program: KGO, KHQ, KOMO on 10; KGW, KFI, KFSD, KTAR, KSL, KGIR
10:30—Woman's Magazine of the Air: KGO
11:30—Organ Recital, Paul Carson: KGO
12:15 P.M.—Cosmopolitans: Orchestra direction Edward J. Fitzpatrick: KGO, KFI, KGW
1—Stringwood Ensemble: Instrumentalists direction Charles Hart: KGO; KGW on 1:30; KFI
2—The Olympians: KGO, KFI
2:30—Nomads: Lucile Kirtley, Soprano: KGO, KFI
3—Footlight Fantasies: KGO
3:30—Piano Capers: Oscar Young and Dell Perry: KGO
3:45—News Service: KGO
4—Danger Fighters: Dramatic Sketch: KGO, KHQ, KOMO, KGW, KFI, KFSD, KTAR, KSL
4:30—National Advisory Council on Radio in Education: KGO, KOMO, KFI, KFSD, KSL, KGIR, KGHL
5—“K-7”: Secret Service Spy Story: KGO, KGW, KOMO, KTAR, KGIR, KGHL, KSL
5:30—The First Nighter: “The Perfect Crime,” Mystery Drama: KGO, KHQ, KOMO, KGW, KFI, KFSD, KTAR, KSL
6—Lucky Strike Dance Hour, with Louis Sobol: KGO, KHQ, KOMO, KGW, KFI, KFSD, KTAR, KSL, KGU
7—Amos 'n' Andy: KGO, KHQ, KOMO, KGW, KFI, KFSD, KSL
7:15—Bank of America Back to Good Times Program: KGO, KFI
7:45—Alvino Rey's Rhythmadors: Dance Orchestra: KGO, KGW, KFI
8—Los Gallitos: Instrumental Ensemble direction John Picadura: KGO, KGW, KGHL
8:30—Associated Spotlight Revue: Cecil Underwood, Master of Ceremonies; Orchestra direction Walter Beban: KGO, KHQ, KOMO, KGW, KFI
10—Piano Pictures: KGO, KGW
10:30—Musical Echoes: KGO, KGW
11—Carol Lofner and his Hotel St. Francis Dance Orchestra: KGO
12 to 12:30 A.M.—Organ Recital, Dollo Sargent: KGO

440.9 Mtrs. **NBC-KPO** Gar. 8300
680 Kcys. 5000 Watts
National Broadcast. Co., San Francisco

Service to KJR, KEX, KGA,
KECA, KTAR, KSL, KFSD

7:30 A.M.—Sunrise Serenaders: KPO
8—Financial Service: KPO, KGA,
KJR, KEX

8:15—Crosscuts from the Log of
the Day: KPO, KGA, KJR, KEX,
(KTAR off 8:45)

9:15—Superba Toreadors: KPO
9:45—University of California at
Your Service: KPO

10—Familiar Songs: KPO, KGA,
KJR, KEX

10:30—Snapshots: Rita Lane, So-
prano: KPO

11—Radio Troubadours: KPO, KGA,
KJR, KEX, KTAR

11:30—Hello, Marie! Comedy Skit:
KPO, KGA, KJR, KEX

11:45—Ted Roy, the Singing Black-
smith: KPO

11:50—Stockyards Report: KPO
11:57—Time Signals: KPO

12 noon—Rhythmic Serenade: KPO,
KGA, KJR, KEX, KFSD

12:30—Freakness Stakes Forty-first
Running: KPO, KGA, KJR, KEX

1:15—Swanee Serenaders: KPO,
KGA, KJR, KEX

1:45—Landt Trio and White: KPO,
KGA, KEX

2—Waldorf Astoria Sert Room Orch.:
KPO, KGA, KJR, KEX, KFSD

2:15—Heart Songs: KPO, KGA,
KJR, KEX, KFSD

2:25—Talk by John B. Kennedy:
KPO, KGA, KJR, KEX

2:30—Three Mustachios: KPO, KGA,
KJR, KEX

2:45—June Pursell, Ballads: KPO,
KGA, KJR, KEX

3—Irish Minstrels: KPO, KGA,
KJR, KEX

3:15—Laws that Safeguard Society:
KPO, KGA, KJR, KEX

3:30—Sonata Recital: KPO, KGA,
KJR, KEX

3:45—To be announced: KPO
4—Hotel St. Francis Salon Orches-
tra: KPO, KGA, KJR; KEX off

4:15, on 4:45
5—John and Ned: KPO, KJR, KEX

5:15—Couple of Mouthfuls by Scotty:
KPO

5:30—Date Book with Stuart Strong:
KPO

5:45—Little Orphan Annie: KPO,
KGA, KJR, KEX, KECA

6—Rhythm Vendors: KPO, KGA,
KJR, KEX, KOA

6:45—Cecil and Sally: KPO, KGA,
KJR, KECA

7—Cheer Leaders: KPO, KGA, KJR
7:15—Jesse Crawford, Organ: KPO,
KGA, KJR, KEX, KECA, KTAR

7:30—Piano Moods: KPO, KGA,
KJR

7:45—Ted Cook Orchestra: KPO,
KGA, KJR

8—Ralph Kirbery, the Dream Sing-
er: KPO, KGA, KJR, KEX

8:05—Johnnie Hamp and his Or-
chestra: KPO, KGA, KJR, KEX, KECA

8:30—The Dinglebenders: KPO,
KJR, KEX, KECA

8:45—Manhattan Serenaders: KPO,
KGA, KJR, KEX, KTAR, KOA

9:30—The Guardsmen: KPO, KJR,
KGA, KOA, KGHL

10—Earl Burnett's Orchestra: KPO,
KGA, KJR, KEX, KOA

10:30—Around the Network: KPO,
KGA, KJR, KEX, KFSD, KSL,
KOA, KGR

11—NBC South Americans: KPO,
KGA, KEX
11:30 to 12 midnight—Organ Concert,
Dollo Sargent: KPO, KGA, KEX

243.8 Meters **KYA** Prospect 3456
1230 Kcys. 1000 Watts
Pac. Broadcast. Corp., San Francisco

7:30 A.M.—Rhythm Masters
8—Metropolitan Hour

9—Manual Melodies
9:15—Chet and Jerry
9:30—Modern Melodies

10—Sunshine Hour
11—Salon Melodies

11:15—Manhattan Moods
11:30—Prudence Penny
11:45—Song and Dance Kings

12 noon—Old Chestnuts
12:15—Church Bulletin of the Air
12:30—Popular Songsters

1—Modern Melodies
1:30—Musical Contrasts
2—Glen Goff, Organist

3—Broadway Echoes
3:30—Concert Memories
4—Artist Celebrities

4:30—High School program, con-
ducted by Lester Malloy

5—Metropolitan Hour
6—Revue
6:30—News Digest

6:45—Henry Starr, Hot Spot of Radio
7—Hap and Jack: Song Writers

7:15—Fritzi Rehbach: Piano Recital
7:30—Sydney Dixon, Song Recital
7:45—News Bulletin

8—On with the Show
9—Drama
9:30—Milly and Billy, Cub Reporters

9:45—Virginia Spencer, Soliloquy
10—News Bulletin
10:15—Radio Sandman Hour

11 to 12 midnight—Concert Mem-
ories

468.5 Meters **KFI** Richmond 6111
640 Kcys. 50,000 Watts
Earle C. Anthony, Inc., Los Angeles

6:30 A.M. to 6—Various programs
6 P.M.—NBC, Lucky Strike Program
7—NBC, Amos 'n' Andy

7:15—NBC, Bank of America Pro-
gram

7:45—NBC, Rhythmadors
8—String Orchestra
8:30—NBC, Associated Spotlight

10 to 12 midnight—Jimmie Grier's
Hotel Ambassador Orchestra

333.1 Meters **KHJ** VAndike 7111
900 Kcys. 1000 Watts
Don Lee, Inc., Los Angeles, Calif.

7 A.M. to 5:45—Various Programs
5:45 P.M.—"Black and Blue"
6—CBS, Music that Satisfies

6:15—CBS, Columbia Public Affairs
6:45—CBS, Street Singer
7—CBS, Don Redman's Orchestra

7:30—CBS, Morton Downey and Or.
7:45—CBS, Enric Madriguera's Orch.
8—CBS, Guy Lombardo's Orchestra

8:15—Chandu, the Magician
8:30—CBS, Harold Stern's Orchestra
9—The Merry-makers

10—World-wide News
10:10—Gene Quaw and his Orch.
11—Roosevelt Dance Orchestra

12 to 1 A.M.—Roy Ringwald, Or-
ganist

254.1 Meters **KEX** Atwater 3111
1180 Kcys. 5000 Watts
Western Broad. Co., Portland, Ore.

6:45 A.M. to 6—Various Programs
6 P.M.—NBC, Rhythm Vendors
7—NBC, Cheer Leaders

7:15—To be announced

7:30—Silent Period
8—NBC, Ralph Kirbery
8:05—Hotel New Yorker Orchestra
8:30—NBC, The Dinglebenders
8:45—NBC, Manhattan Serenaders
9—Oregonian at Home
9:15—NBC, Manhattan Serenaders
9:30—Apostolic Faith Service
10—NBC, Earl Burnett's Orchestra
10:30—NBC, Around the Network
11—NBC, South Americans
11:30—Witching Hour
12 to 1 A.M.—Allen Daniels

535.4 Meters **KTAB** Garfield 4700
560 Kcys. 1000 Watts
Assoc. Broadcasters, Oakland, Calif.

7 A.M.—Popular records
7:05—Morning Reporter
7:30—Allay-oo! with Bob Roberts

8—Radio Shopping News
9—Morning Prayer Hour
9:30—Dr. J. Douglas Thompson

10—Household Hour
10:30—Dr. B. L. Corley
10:55—Recorded program
11—Store Scenes

11:30—Radio Shopping News
12 noon—U. S. Agricultural Reports
12:15—Dr. R. M. McLain

12:30—Studio Program
1—Recorded program
1:30—Over the Teacups

2—Popular records
2:30—Masterpieces of Melody
3:30—Popular records

5—Glennah Taylor, pianist
5:15—Hot Tips and Hot Tunes
5:30—Dr. J. Douglas Thompson

6—Popular records
6:30—Ernie Smith, Sport Page
6:45—Reporter

7—Dance Music
7:30—Oakland Post Enquirer Funnies
7:45—Dance Music

8—KTAB Trio under Direction of
Neil Shettler

9—Song Stories with Lucy Day
9:30—Elbert LaChelle, Organist
10—Moment Musicais

11 to 1 A.M.—Nite Ows

325.9 Meters **KOMO** Elliott 5890
920 Kcys. 1000 Watts
Fisher's Blend Station, Inc., Seattle

6:55 A.M. to 6—Various Programs
6 P.M.—NBC, Lucky Strike Hour
7—NBC, Amos 'n' Andy

7:15—Santiseptic Program
7:30—NBC, Piano Moods
8—Dr. Strasska Program

8:15—NBC, Los Galitos
8:30—NBC, Associated Spotlight
10—NBC, Piano Pictures

10:20—Globe Trotter
10:30—NBC, Pacific Union College
Choir

11—NBC, Dance Orchestra
12 to 12:30 A.M.—Organ Recital

236.1 Meters **KOL** Elliott 4466
1270 Kcys. 1000 Watts
Seattle Broadcast Co., Seattle, Wash.

6:45 A.M. to 6—Various Programs
6 P.M.—CBS, Music that Satisfies

6:15—CBS, Public Affairs Institute
6:45—CBS, Street Singer
7—CBS, Don Redman's Orchestra

7:15—Program to be announced
7:30—CBS, Camel Quarter Hour
7:45—CBS, Enric Madriguera's Orch.

8—CBS, Guy Lombardo's Orchestra
8:15—"Chandu the Magician"
8:30—CBS, St. Moritz Orchestra

9—Don Lee Feature
10—Arizona Joe
10:15—Anson Weeks' Orchestra

11 to 12 midnight—Henry Halstead
Orchestra

Buy an extra
ticket to millions
of dollars worth
of extra enter-
tainment for \$39⁵⁰

Symphonies, the country's finest dance orchestras, sports events, comedy teams, news of the minute—millions of dollars worth of entertainment are flooding the air lanes.

But tastes differ. Father and mother like mysteries. Son and daughter are crazy about Winchell. Satisfy everyone. Buy a Remler "10." It is the family's extra ticket to millions of dollars' worth of extra entertainment.

Remler "10" is a six tube super-heterodyne. It is distinguished for its sharp tuning, its volume and its outstanding tone quality. Complete with tubes . . . \$39.50

. . . And remember: Your dealer will give you terms.

REMLER COMPANY, Ltd.
2101 Bryant Street San Francisco

Remler "10"



Made by the radio firm as old as radio
