

FOR WEEK OF
SEPT. 27
to OCT. 3

BROADCAST WEEKLY

ENROLL NOW
in

Big Artist Identification Contest

OVER 500 PRIZES

See Pages 3, 4, 5, 6, 7, 8, 9



THE LEADING RADIO GUIDE OF THE PACIFIC COAST



"Play Ball *with* Associated"



DON THOMPSON
KPO



JIMMY RICHARDSON
KGW



ERNIE SMITH
KFRC



DON WILSON
KFI



BOB ROBERTS
KTAB



HARRY LANTRY
KHQ



GEORGE GUTTORMSON
KOMO

ASSOCIATED OIL COMPANY **Football Announcers**

BROADCAST WEEKLY

The Leading Radio Guide of the Pacific Coast

Vol. X, No. 39

A. J. URBAIN, *Editor and Publisher*

September 26, 1931

MORE ABOUT CONTEST

THE greatest prize award contest ever conducted by a radio magazine begins in next week's issue of BROADCAST WEEKLY. And it's just the kind of a contest we think everyone is going to like. Fascinating—chucked full of fun for the whole family—and last, but not least, mighty profitable for more than five hundred of those who participate.

Everyone has an equal opportunity to win one of the many wonderful prizes. BROADCAST WEEKLY'S "Artist Identification Contest" is exactly what the name implies—identification of the radio stars everyone has heard and enjoyed over the air many times. To date, more than five hundred prizes valued at over \$5,000 will be given to winning participants. And the contest department has just announced that if entries continue to pour in at the present rate, additional prizes of merchandise and cash will be added to this already generous list.

We won't attempt to tell you here the simple rules or other details of the contest. However, if you will read the following six pages carefully, you will obtain all necessary information, as well as

an idea of the marvelous prizes which you have an opportunity to win.

But whether or not you win a prize, we guarantee that when the contest is over you are going to agree that it was a whale of a lot of fun. Everyone from little Jimmy up to grandma may participate. The secret of success in the contest will be ability to remember and compare facial features of the various stars contained in the "Key Book" with those which will be published during the next ten weeks in BROADCAST WEEKLY. It's strictly a contest of skill and a determination to win. Old Lady Luck has been left entirely out of it.

The contest will be conducted under the supervision of a group of judges selected for their prominence in broadcasting and civic circles. Winners will be announced as soon after the close of the contest as possible, with the results being broadcast over Pacific Coast network of stations. Winners and awards will also be contained in detail in BROADCAST WEEKLY.

Get on your marks—get set—! And may the best man win!

Published weekly by the Broadcast Weekly Publishing Company, 726 Pacific Building, San Francisco, Calif.
Telephone DOuglas 5273

Yearly subscription: \$3.00 in the United States, \$5.50 in Canada. Entered as second class matter, March 25, 1923, at the Post Office, San Francisco, California, under Act of March 3, 1879.

Copyright, 1931, by Broadcast Weekly Publishing Company

500 Valuable

in
BROADCAST WEEKLY'S
**Artist
Identification
Contest**



New GENERAL MOTORS "Little General," 7-tube Super-Heterodyne RADIO with Pentode Power tube, Tone Selector, Static Modifier, and Dual Volume Control—

Value \$69.50



New GENERAL MOTORS "Model 252," 10-tube Super-Heterodyne RADIO, with Automatic Volume Control, Tone Selector, Static Modifier and other features—

Value \$129.50

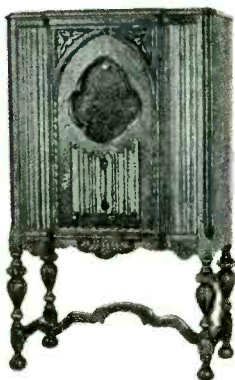

New GENERAL MOTORS "Queen Anne" automatic combination PHONOGRAPH and 10-tube Super-Heterodyne RADIO with all the latest G-M features—

Value \$250



Prizes **FREE**

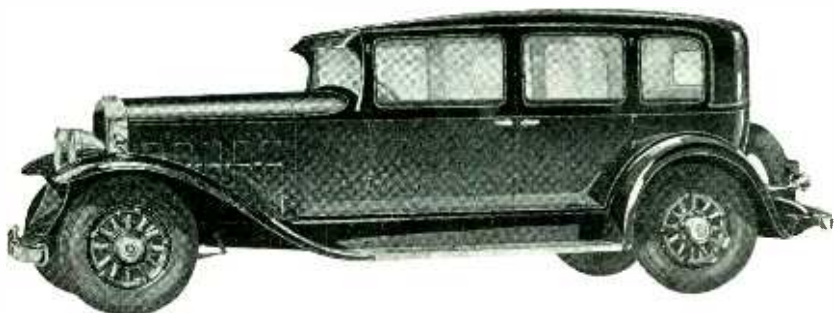

TO stimulate increased public interest in radio activities, artists and programs BROADCAST WEEKLY announces an "Artist Identification Contest." Contest begins in the next issue (dated Oct. 4th., on sale at News Stands Thursday, Oct. 1st.). Over 500 valuable prizes will be awarded. Some are shown on this page, some on following pages, others will be announced later. Everyone invited to enter, whether a subscriber to BROADCAST WEEKLY or not. No hard work, previous knowledge or special experience required. Easy, fascinating, educational. Full details on Pages 3 to 9, this issue. Don't wait! Act AT ONCE!

FIRST PRIZE

New 1931, 8 Cylinder
**LA SALLE
SEDAN**

\$2603 Value

Contest begins in next **ISSUE**
Enroll **NOW** and be ready to
win. Rules and blank on page 9.

Additional copies of BROADCAST WEEKLY may be purchased
at News Stand



A FEW MORE

Get in the "Artist Identification Contest" and Book" NOW! This con

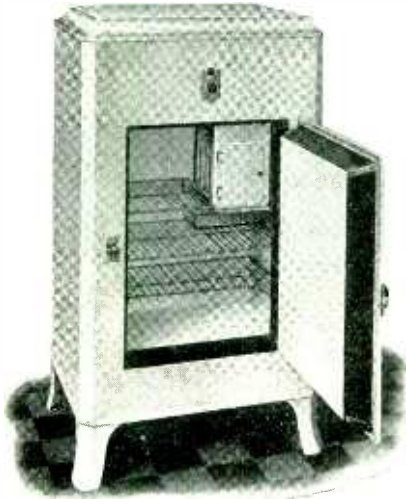

The ladies, especially, will want this beautiful \$275.00 Majestic Electric Refrigerator. It has a food shelf area of seven square feet and contains thirty other distinctive and important features which make it one of the finest refrigerators obtainable.



The dainty Remler Minuette goes to one of the lucky contestants. One of the four tubes is a Pentode, giving this diminutive set six-tube volume. Retail value, \$29.50.



Smartly modern in design, this Remler Model 11, is as toneful as it is good looking. It is valued at \$39.50.

Here's one well worth working for—a Majestic radio-phonograph combination. The radio is the latest model with Spray-Shield and Multi-Mu tubes, twin Pentode output and twin speakers. Electric pick-up and turntable have Automatic Record Changer to handle 10 records. Value, \$304.00.



CONTEST PRIZES

win one of these fine awards. Order your "Key test begins in next issue.



Five of these famous S & W Christmas Chests, chucked full of famous S & W goodies, are among the hundreds of prizes. They retail at \$15.00 each.

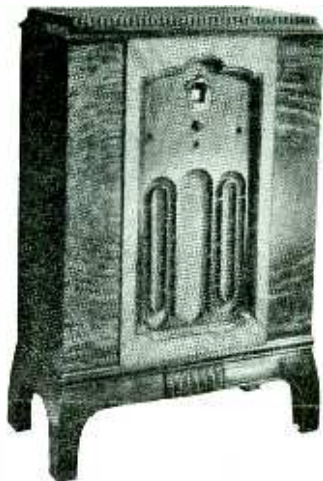

Who wouldn't like to win this one! It's a 11-tube Philco Lowboy, one of the finest radios obtainable. Just one of the many fine prizes worth working for in the big "Artist Identification Contest." Value \$155.00.



This prize is a Model 15, seven-tube Super-Heterodyne Remler Radio, which regularly sells for \$49.50. A beautiful piece of furniture and a wonderful radio.

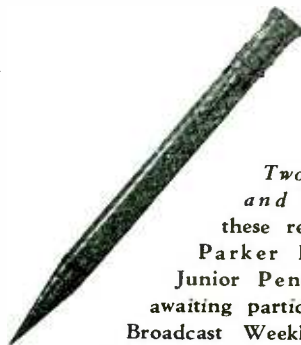

Two hundred and fifty of these regular \$3 Parker Duofold Junior Pencils are awaiting participants in Broadcast Weekly's "Artist Identification Contest."

ENTER NOW! HERE'S HOW-

Artist Identification Contest starts in next issue—
Easy to win a valuable prize—Enter NOW!

*About this much
of each Artist's
face will be
published—*



*You merely identify
Artist from
the "Key Book"
of photographs
each contestant
receives—see picture
on right-hand
page.*

● DESCRIPTION OF CONTEST

Begins next issue. Ends December 6th issue. *Face-ographs* of 10 prominent Radio Artists will be published in each of these 10 issues (see picture at left). You merely identify and name Artist by comparing *Face-ograph* with photos in "Key Book." Person identifying most artists correctly wins the *La Salle Sedan*. The 500 other valuable prizes awarded in order of their value to contestant whose answers are respectively nearest correct. In case of a tie, prizes goes to contestant whose answers are mailed first, as shown by post office marking on envelope.

● HOW TO ENTER

Everyone invited. Any number of persons in the same family may enter so long as each person qualifies separately. To qualify merely send in one year's subscription to *Broadcast Weekly* at \$3, either new, renewal or extension, your own or a friend's. "Key Book" then sent you FREE. Or you can qualify without a subscription, by sending \$1 for the "Key Book." Use the Coupon on this page, and *don't delay*. Contest starts NEXT ISSUE. Get your "Key Book" NOW, so you'll be all ready to win. Additional copies of *Broadcast Weekly* may be purchased at news stands.



This **KEY BOOK**

is all you need

—it contains photos of all artists you have to identify—

Names and photographs of over 900 leading American Radio Artists. Greatest collection ever published. Every section of the country represented. See the Artists you hear. See if they look as you expected them to. Whether you enter the contest or not you will want this wonderful Radio Photo Book. 6" x 8½", 64 pages, attractive cover, over 900 photos. Number limited. Order NOW! Use Coupon below.

Fill out and

MAIL

This Coupon

NOW!

THIS IS THE ENTRANCE COUPON

BROADCAST WEEKLY PUBLISHING CO.
Pacific Building, San Francisco, Calif.
GENTLEMEN:

Please enter me in your ARTISTS IDENTIFICATION CONTEST. I enclose herewith \$3 for which please send the KEY BOOK and BROADCAST WEEKLY for 1 year to the address shown below. (or) I enclose herewith \$1 for which please send the KEY BOOK to address shown below. It is understood I incur no obligation or additional expense in entering this contest:

NAME _____

ADDRESS _____

CITY _____ STATE _____

New

Renewal

Extension

PERSONAL PICKUPS

BY GYPSY



Caroline, Napa.—Edward J. Fitzpatrick insists the mysterious J. which Bennie Walker is wont to stress, stands for John. "A woman convinced against her will, is of the same opinion, still," so I hurriedly sought out Louise Landis. Louise is in the press relations department at NBC and is one of those obliging creatures who never shows signs of annoyance when harassed interviewers burst in upon her for information.

Well, Louise dug into files—bewildering files—and unearthed numberless papers, all of which verified the John story, so I suppose one must lower one's incredulous eyebrows and accept Eddie's statement. He swears also, that he is not married. There is no set rule for obtaining autographed pictures of radio artists. The only suggestion I may make is that you write them personally, requesting the photographs. Lee S. Roberts has two sons. The eldest is twenty-one and the younger boy is fifteen years of age.

* * *

Ethel, San Francisco.—Jessica Dragonette lived in Lakewood, N. J., as a little girl. You may reach her by addressing your letter in care of the National Broadcasting Co., New York City. Baron Keyes does not give out information regarding the sound effects in his Air Castle broadcast. You will find your other question answered elsewhere on this page.

* * *

E. R., San Francisco.—Fanny Merrill (Frances Converse, NBC) recently annexed to the Memory Lane cast, was born in Goshen, Indiana. She has golden blonde hair, purple eyes and long, slender fingers, fashioned, it seems, for the specific purpose of expressing her individualistic personality. Her young life has been crowded with exciting adventures. Anything and everything pertaining to the arts is of interest to her. She has had newspaper experience, held executive positions, done cartoons for magazines, written and produced plays, filled theatrical engagements and at the age of twenty-one was appointed deputy sheriff in the community in which she lived. Unbounded sympathy and a surprising patience are outstanding characteristics. She is creative beyond words, intense, baffling, extreme in every respect. Her colors are blue-green and purple, her aversions, spiders, blonde men and tall buildings. She never saves her money, adores puzzles, clay modeling, all flowers from dandelions to orchids and reads more books than a salaried literary reviewer.

* * *

Mrs. N. W. T., Seattle.—Dr. Scholl's Ramblers are as follows: Fred Wilson and Earnest Ehler, tenors; Hubert Hendrie, baritone; and George Gobe, bass. The pianist and arranger is Charles Touchette. In the Cavaliers quartet you hear Henry Shoape, Leo O'Rourke, John

Seagle and Elliot Shaw. The Revelers are James Melton, Lewis James, Philip Dewey and Wilford Glen.

* * *

Jack Keough Fans.—Jack has been under the care of a physician for many months, but is again up and about. He is impatiently awaiting permission to resume his work so cheer up, it won't be long now.

* * *

Jane, Sacramento.—Tom Wallace (KNX) is famous for having countless irons in the fire at one time. Jennings Pierce (NBC) habitually wears a flower plucked from his own garden. Scotty (KPO) saunters into the studio the last gasp as leisurely as though the world had declared a holiday and "ad libs" his entire broadcast. Mac (KFRC) invariably wears colorful shirts and a Windsor tie. Thomas Kelly (NBC) has a phenomenal memory. George Davis (KFRC) received a check from a listener he had never seen with instructions for the purchase of a piano for her daughter. Eileen Piggett (NBC) does most of her reading on the ferry en route to the studio. Jean Kent (KLX) keeps her fingers crossed when she broadcasts. More another time.

* * *

Connie, Pittsburg.—George Taylor (KYA) enjoys Italian dishes, is a football enthusiast, has won any number of trophies playing handball and devoted his time to the automobile industry before taking up radio. He is a descendant of one of the signers of the Declaration of Independence, was born in San Francisco, February 12, 1901, graduated from Polytechnic high and began broadcasting five years ago. His height is 5 feet 10½ inches; his weight, 180 pounds; his eyes are a greenish gray; and his hair is brown, unruly and wavy. He has regular features, a mustache, smiles without effort, is singularly sympathetic and intensely human. On cupid's bulletin he is listed as an unyielding prospect, and in passing himself off as Tony Ravelli he gets his quota of weekly fun, for the Ravelli fans cannot endure George Taylor and the Taylor fans regard Ravelli as an impostor.

* * *

Eunice, Berkeley.—Tom Ballinger and Galen Harvey ("Sharp and Flat") have gone over to station KROW.

* * *

E. M. K., Seattle.—George Nelson (NBC) is 6 feet 2 inches tall, weighs 185 pounds, has navy-blue eyes, dark hair, and is about twenty-seven years of age. His boyhood was spent on a wheat ranch in Idaho, and as a youngster he rode his pet pony into town once a week for violin instruction. His sister was studying piano at the same time and habitually accompanied George. The distance was ten miles, and the races they had on the way home oftentimes brought farm folk to their windows with horrified adult exclamations. In due time George finished high school, entered State Normal and prepared for a university course, but through a scholarship given him, he was admitted to the Cornish School in Seattle. For a while he taught dramatic art, wrote and produced innumerable operettas—"The Old Music Master" was one—you may recall it if you have lived in Seattle several years—and in 1926 radio claimed him. He is married to Anna Mae Vorge, a dramatist and painter.

You ought to see the Difference *In Your Favor*

through Parker's large scale
production

You ought to go and compare, for example, the Parker Guaranteed for Life Duofold at \$5 with guaranteed pens of other makes at \$7.50, and even \$8.25. Some are not within 22% of Parker's ink capacity, some not within 69%.

If Parker at only \$5 surpasses pens priced 50% higher, isn't it mighty good proof that in pens at \$10 the Parker Duofold De Luxe is a much finer instrument than others can afford to offer?

You won't find another at any price with Parker's Miracle Duofold Point that writes with Pressureless Touch—as easily as you breathe.

There isn't another with Parker's Adjustable Clip that lets the pen rest low and unexposed. Not another pen or pencil with Parker's Streamlined style—"America's shapeliest"—non-bulging and balanced. Not another with Parker's Invisible Filler—or Parker's range of jewel-like color effects.

Go and compare at the nearest pen counter. See how Parker gives your dollars their old-time buying power.



The Parker Pen Company, Janesville, Wisconsin.
Offices and Subsidiaries: New York, Chicago,
Atlanta, Buffalo, Dallas, San Francisco; Toronto,
Canada; London, England; Berlin, Germany.

Parker Duofold

PEN GUARANTEED FOR LIFE, \$5 ▾ \$7 ▾ \$10

Other Parker Pens, \$2.75 to \$3.50 Pencils to match them all, \$2 to \$5

The OPEN CIRCUIT

This department is open to all. Send in your letters. Anonymous letters will not be published. Give full name and address.

Luckies are Roasted!

Please publish this in your Broadcast Weekly:

How long must the radio audience listeners be tortured by such music as the Lucky Strike. It surely gets on one's nerves and to have to listen to it three times a week is more than enough. There are other stations to listen-in on, but it seems that at the hour from 6 to 7, there is nothing worthwhile listening to. Would advise Lucky Strike to go on a lengthy vacation, as I think they need it.

Dora de S., Petaluma, Calif.

We'll Try to Oblige

I am greatly interested in every copy of Broadcast Weekly—and like others—wish to express myself. Hope to see more photographs of our favorite artists. Would like very much to see a real photograph of Monroe Upton—as Mr. Upton—not as any character. he portrays. Would like, too, to see a photograph of Cal. Pearce. We have had several of Albert Pearce. Think one of Mr. Nielson, this week, is splendid. We enjoyed the one of Billy Page—really enjoy all, but of course have a few we very much would like. Also, "Captain Dobbsy" as the real man. Thanks.

Ruth Hurst P., San Jose, Sept. 6

You're Right

I notice, since I wrote you many weeks ago, that you have had many suggestions for rearranging the order of the printing of the programs, and it has not been practical for you to make any substantial change in this matter. I presume you will work out something shortly. I hope you may be able to do so before the fall and winter programs come to be published. I suppose one difficulty is that you find it necessary to go to press a full week or more ahead of the date of publication. This must lead to failure to get the latest changes and to many omis-

sions. I also assume that you have some difficulty in securing full cooperation with the program makers. If they knew the value of your publication to them, they would exercise greater promptness.

In any event, you have my best wishes.

James J. S., Portland, Ore., August 25

More Opera and Less Mason

Is it possible to have more of the Opera Box and less of Redfern Mason? The last program, timed by myself and three guests, gave thirty minutes on the air, and our friend Redfern used seventeen minutes of the time in his usual tiresome and unnecessary explanations. Folks who listen to the Opera Box already know something about the history of opera.

O. E. H., Sacramento, Cal., September 6

Critics Criticized

A few remarks from a mere woman.

"Live and let live" is an old, hackneyed phrase that should be the motto of your Open Circuit. Well-bred people do not go about publicly criticising others for their faults, etc. I would suggest that they (the critics) write personally to the artists and stations, thus help them to overcome faults and improve future broadcasts. After having had the extreme good fortune of meeting personally some of my favorites, I am certain they appreciate every bit of encouragement and constructive criticism. Always remember never to put down in black and white one word that you would not tell them personally "to their face."

There are bound to be discrepancies when programs can not be arranged before your dead line time is up. You might, in fairness to the stations, tell them when that falls.

I don't always agree with Dyal Turner, either, but I do like to read his critiques.

I would suggest that you print your full page pictures on the back of listings so that they can be used in scrap books.

Mrs. J. V. C., North Sacramento, Sept. 6

WEAR-

**THE
NEW
1932
Majestic
Superheterodyne
RADIO**

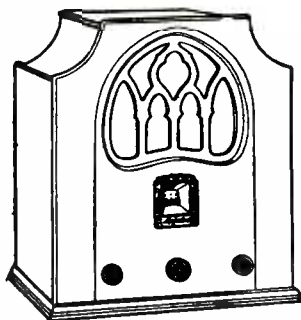

MAJESTIC HAVENWOOD (illustrated) is exceptionally selective and beautifully toned. Spray-Shield and Pentode Tubes. Full Dynamic Speaker, \$46.50.

SPRAY-SHIELD Tubes, Twin Detection, "Modulated" Circuit, Grand Opera Speakers, are sensational features of Majestic's latest improvements. Eight additional models afford the purchaser his choice of 12 different receivers or radio-phonograph combinations ranging from \$46.50 to \$304.

*You Cannot Buy a Better
Radio at Any Price*

MOTOR MAJESTIC, the Automobile Radio, \$101.50

Installed, Complete with Battery and Tubes—Aerial Extra

MAJESTIC REFRIGERATORS, \$182 to \$275

THOMPSON & HOLMES, Ltd.

Wholesale Distributor

171 Bluxome Street, San Francisco

291 Fourth Street, Oakland

MICROPHONE GOSSIP



• • • Jerry Wilford, KFRC's midnight Vagabond of the Air (Lil ol' phonograph record folks) has been honored with an honorary membership in the San Francisco Junior Chamber of Commerce for his work on the air in boosting San Francisco.

• • • Mrs. Freeman F. Gosden, wife of the famous Amos of the Amos 'n' Andy series heard over NBC, announced to reporters in Denver, her girlhood home, that she does not care when her celebrated husband marries her rival for his affections.

The rival, she hastened to explain, is Ruby Taylor, one of the mythical characters in the Amos 'n' Andy nightly episodes.

Mrs. Gosden, who is in Denver for a short visit, was discovered by reporters to be the ideal wife. While she would not say it in the hearing of Mr. Gosden, she boasted to her friends that he's still the same unspoiled prince she married before his phenomenal success.

• • • Freeman H. Talbot, manager of the National Broadcasting Company's Denver station, KOA, has announced the appointment of Walter N. Campbell as his assistant program director. Campbell resigned as director of WAPI, Birmingham, to accept his position with the NBC. Football fans of the South know him best for his colorful and accurate descriptions of the games played by Alabama's famous "Crimson Tide." Campbell was born and reared in Nashville, Tenn. He was graduated from David Lipscomb College, and after a short interim as an insurance salesman became an announcer for station WLAC in his home city in 1927. Later he was made director of the station. Attracted by his work, the owners of WAPI engaged him a year later as their station director.

• • • Debonair Harold Curtis, organist at KMTR requisitioned the business office for an increase in pay or else a gasoline allowance. KMTR staff got hot on his trail. An investigation showed that since Curtis started driving his car with a new French top, he has found it necessary to take all the

girls for a ride. Curtis finds consolation in the fact that the day of bicycles has passed because he finds enough work pumping the pedals of the organ, to say nothing of what might happen if he had to pump the pedal of a "Bicycle Built For Two."

• • • Popular demand has dictated the return engagement of Harold Grayson and his famous orchestra for the Hollywood Roosevelt Hotel. Among the personnel of Mr. Grayson's orchestra are many local Southern California college graduates including Jay Gould and Phil Hanna. It will be remembered that Harold Grayson played a sensational engagement at the Hollywood Roosevelt Hotel during the month of July this year.

• • • The "Trio Moderne" heard regularly over KPO as a feature of the California Memories programs, might well be named "Three Little Girls From Paris," as Dorothy Dunyon, violinist; Doretha Ulsh, cellist, and Evelyn Phelan, piano, who comprise the trio all studied in Paris.

• • • Those three harmonizers, the Boswell Sisters (CBS) have packed up their unusual arrangements and taken to a road tour to last until mid-October. During the trip they will appear on the stages of RKO theatres in Cincinnati, Chicago, Cleveland, St. Louis, Pittsburgh and New Orleans. The last named is their home town, and it will be their first visit there since they skyrocketed to radio fame. The trip does not spell bad news for radio auditors, for the sisters will continue their regular broadcasts, to originate in the Columbia studios of the various cities to be visited.

• • • Add to the list of things girls leave home for the KFRC Happy-Go-Lucky Hour. Margaret Cantrell and Minnie Robertson, with only a working capital of \$2.60 between them, walked all the way from Tulsa, Oklahoma to San Francisco, according to a San Francisco paper. They stated they wanted to see the Happy-Go-Lucky gang at KFRC.

• • • Ted Dahl has found a novel way to increase his income. The genial musical director for KMTR has assumed the duties of golf instructor for his band. But, contrary to the usual proceedings, Dahl tees off and the boys play next, each trying to do the exact opposite of what Dahl does and thereby eliminate every possible bad play. The boys think Ted Dahl is one of the best musical directors, but they all agree he is the world's worst golfer.

• • • Tom Smith of the team of "Tom and Dudd" whose harmony entertains the KPO dialers has turned actor.

Tom appears with the KPO Drama Guild, playing the role of a hick boy who goes to college and makes good in a big way as "First Down Slack," in Wilbur Hall's new radio serial, "The Self Made Half-Back."

His Friday night appearances do not find him in a role that is strange to him, for Tom in his school days was a notable football player.

The fact that Tom can visualize and remember his own driving charges over the line, lend the embryo actor a realistic touch that is putting his work over with a bang.

• • • Consternation reigned on KFRC's Feminine Fancies one day recently when a mystery play was scheduled to go on the air and Dick Rickard, who was cast for one of the parts, suddenly disappeared. The show went on as scheduled, however. Dick was discovered in an orchestra chair holding a trumpet—and grinning broadly. He said the idea of disguising himself as a trumpet player was just to get into the spirit of the play.

• • • The Sunday Football Games at Kezar Stadium, heard over KTAB, are being announced by Bart Macomber—and he knows the game—his hobbies are football and golf—he claims to be a civil war golfer—out in sixty-one and back in sixty-four!

• • • The silken tones of Drury Lane, "the tenor with the heart throb in his voice," have a witchery all their own! That is, the girls think so. Heard over KNX, Hollywood, every Wednesday night at 9:15 o'clock, Drury's popularity is growing by leaps and bounds. Indeed the searchlight of police investigation into Los Angeles

matrimonial bureaus has been turned onto KNX. The recent appointment of several new judges for local divorce courts, the rapidly increasing number of marital rifts, and the similarly increasing amount of mail which Drury is receiving from his devoted feminine audience combine to form but one logical conclusion. Drury has taken the play away from the Democrats!

• • • Jerry Stewartson, NBC musical arranger, is the proud possessor of a flopped dog whose appearance inevitably rouses the question—"But what kind of a dog is it?"

"He's a Heinz," asserts Jerry stoutly, and if pressed for an explanation—"57 varieties!"

• • • The Happy-Go-Lucky Gang's conquest of Seattle, under the direction of Al Pearce, was a huge success. The gang, including 16 KFRC artists, left San Francisco on Thursday night, September 10th, arriving in Seattle the following night at ten o'clock. They appeared before the KOL microphone that evening for a broadcast over the Northwest stations and the following day played in the Seattle Civic Auditorium to enthusiastic audiences. Fans were turned away at the evening performance.

At Tacoma, thousands of people stormed the depot to see their favorites. The train was held an extra five minutes to give Al Pearce a chance to introduce each artist from the train platform.

• • • Miss Alma LaMarr does a lot of different things and a lot of things different! She is not only an expert in home economics, presiding over the daily household hour, but she has thespian talent and has made an impression playing the part of "Margo" in the mystery thriller, "The Cross-Eyed Parrot," heard over KTAB.

• • • KHJ's Hallelujah Hour returns to the air Monday, September 28th. It will be broadcast over the entire Don Lee Columbia network every morning thereafter, 8 to 9 o'clock (except Sundays). Ken Niles, the buoyant boy with the bounding enthusiasm, will be master of ceremonies as of yore or since the Hallelujah Hour began. Ken is one of those rare sunbursts of youthful energy who is glad he's alive even at eight in the morning.

SILHOUETTES

EILEEN ELMAN, contralto of KPO, whose real name is Eileen Eddleman, was born in Butte, Montana, but at a very tender age was brought to California and here grew to young womanhood. One listening to her sing during the Tuesday morning Shell Happytime, conducted by "Dobb-sie," 8 to 9 o'clock, would, following a natural surmise, picture her as being a big, robust type of woman—her voice is big, vibrant, flexible, rich, and warm—but Eileen herself is just a slender slip of a girl, just past her teens, weighing only 115 pounds—a little girl with a great big voice.

From her Irish mother she inherited a pair of roguish, smiling blue eyes; from her Pennsylvania Dutch father, a quiet, reserved, serious nature and tenacity of purpose. While still in grammar school Eileen was taken by her parents to hear a concert given by a famous singer. From that time on, Miss Elman has aspired to become as great, and in this she has succeeded, making wonderful progress against discouraging handicaps. She has "hitched her wagon to a star" and doing so has traveled far.

Possessing all of the attributes of the normal, healthy American girl, Miss Elman loves outdoor sports—excels in swimming, hiking, and with a "ho hum" (her favorite expression of resignation), she states, "I certainly regret, in a measure of course, that I am not a boy, because if I were I could play football—and don't think I didn't when I was younger. It was great fun to get out in the sand lot, but (and her blue eyes took on a far-away look) now I am too grown up, ladies cannot do that. That is the penalty of being a woman."

Her radio début was made after a year in the talkies with First National and Warner Brothers at Hollywood, where the young

KPO star doubled for Loretta Young in "Kismet," and appeared in many pictures. Yet the fact that she has appeared in pictures and hobnobbed with celebrities of the film world has not changed her sweetness of character; she is still without pretense or affectation.

Returning to her home in Oakland several months ago, Miss Elman sought an audition with "Dobbsie," and that discoverer of radio stars recognized in her voice latent qualities of tremendous range and lower register that he knew would make her popularity endure with the radio audience. Thus Miss Elman became a regular featured artist of the Tuesday morning Happytime broadcast.

Aside from her singing and sports, Miss Elman is a voracious reader; reads diligently such authors as Dickens, Victor Hugo, Balzac. Among her favorite modern authors she delights in the writings of O. O. McIntyre, Irving Cobb, and never misses a word of that Hollywood humorist, Will Rogers.



EILEEN ELMAN
Shell Happytime

BING CROSBY, baritone, whose recordings have become best sellers throughout the country, has been signed by the Columbia Broadcasting System.

Back of the signing of Crosby is an unusual story which should begin with the sailing last June of William S. Paley, president of Columbia, for Europe. It is ironic that Mr. Paley should have planned a trip abroad in part to seek out new foreign talent and should have had that voyage lead to his discovery of the radio possibilities of a native-born American.

The third day out of port found Mr. Paley occupying a comfortable deck chair on the U. S. S. Europa. A fellow passenger in a

nearly stateroom turned on a phonograph playing the record, "I Surrender, Dear." At once Mr. Paley ceased to be the "man-in-search-of-rest-and-relaxation" and became the "man-in-search-of-outstanding-radio-entertainment."

An inquiry or two, and Mr. Paley found that the singer was Bing Crosby. Radiograms were dispatched to New York and information concerning the baritone sent to Mr. Paley in Europe.

Meanwhile, Crosby was working busily in California. He and his orchestra were in

demand at clubs, recording studios, and the movie lots, where "shorts" are made. His popularity, local at first, spread in a number of ways, and soon the magazine and syndicate writers in Los Angeles were informing other parts

BING CROSBY

of the continent that here was a singer with an unusual quality of voice and unusual manner of delivery. Reports were current that radio and theatrical impresarios were vying in submission of contracts to the young baritone.

Back from Europe and in his offices at Columbia, Mr. Paley arranged with a motion picture company to preview a series of reels just completed by Crosby. A few minutes later a Columbia representative in California received certain definite instructions, and the next day Crosby started East. The "P. S. He got the job" sequel was quickly arranged.

Crosby gained his first fame as a member of Paul Whiteman's Rhythm Boys. He has made numerous records and tasted his first radio success while broadcasting over Pacific Coast stations.

EDNA O'KEEFE came to KFRC by way of a wager. Two of her girl friends at the San Francisco Girls' High School bet her a dinner she was afraid to try out. Edna already had considerable of a reputation around the school as a singer. Well, the girls bought the dinner after Edna had braved the microphone with "The Desert Song." (At that time KFRC was in the habit of broadcasting the auditions.) She felt that the African desert had nothing on that studio; she was afraid the microphone was going to reach over and bite a huge chunk out of her shoulder any minute.

Although "The Desert Song" wasn't the type of song for Edna's voice, it was felt she had possibilities, and she was given her chance. Her first song, over the Golden State Blue Monday Jamboree, was "That's My Weakness Now."

And speaking of the Jamboree, KFRC's big weekly two-hour show, it is on that program that Edna has built up an enviable reputation as a character actress and comedienne. She is at home in all dialects, Irish, French, Spanish, and German. And she is famous as the original "Oh Woe Is Me" girl in the Deep Dramatic Stock Company's weekly productions on the program.



EDNA O'KEEFE

Edna was born in San Francisco in 1912 and attended Jefferson Grammar and Girls' High Schools in the city. As far back as she can remember she has taken dancing lessons and sung popular songs, though she didn't take vocal lessons until recently.

She is brown-eyed, black-haired, and five feet two inches tall. Her weight is 115 pounds.

CRITIQUE OF THE WEEK



By DYAL TURNER

WHATEVER it cost Pearl King Tanner of NBC to gain the dramatic power she weilds, she got her money's worth. It's uncanny what she does to a role. I haven't the effrontery to offer mere adjectives in expressing my sincere appreciation of her work.

* * *

Chester Market's organ music always starts me wanderin' along celestial thoroughfares. He has a style all his own, this chap. Kinda swoopy an' sough-y . . . like an ancient weeping willow. I can puff leisurely when he plays. Let myself drift an' picture trees. Trees're wonderful, huh? Wonder what they think about? In case you haven't heard Market, he's on KNX.

* * *

I like the Doric quartet on NBC. The boys have a good system. First they coax you into a receptive mood an' then they give you the works. Lullabys an' love songs. Rollicking tunes. Impressive things. The four voices sing as one man. Sweep along with the sureness of a master artist who makes no unnecessary strokes with his brush. Their harmony is modern without being freakish an' their name on a program attracts me as a magnet attracts steel.

* * *

See by the papers, Columbia's got a sponsor for Kate Smith. Said sponsor's puttin' out something like three thousand bucks a week for the lil' gal. Gosh a' mighty! Here I've been laborin' under the impression she was merely passable.

* * *

I'm kinda peeved at Amelia. She called me a poor adult fish. It was like this: We were listenin' to Musical Echoes last Friday night at 10:30. They had some swell continuity 'bout a crazy quilt an' a girl who sang a lotta ol' timers. She was sweet. Had just the right kind of voice for the songs. I got so enthusiastic I sorta began hummin' along with her. Most of the ditties were familiar to me. The words appeared before me . . . you know how you can recall a sheet o'

music . . . cover an' all. Well, maybe now, I did get louder an' louder. I wasn't aware of it. Ennyhow, Amelia, in her most angora way inquired, "Must you do that?" I'm not dumb. I got it. Wouldn't 've minded if she'd let it go at that. I can laugh at a joke on myself but I guess she'd been brewin' all evenin' 'ca
coupla seats to
her girlish inu
think up a lot
she gets starte

Get a kick o'
mistic Donuts
Their invaria
Cavort an' rom
like a lotta ove
puttin' on a
included. Som
Santy Claus, I
counteracts it.
an' it's a dogge

Most bassos
go to a stand an
these. Part with your dough. Go home. Open the bag. Instead o' these, you got those. O yeah, one these. Tune in a bass. It's the same thing. You get an earfulla those. Ah—one these. One full low C. The high notes are all slighted. Now, Harry Stanton's different. He never bams. Hits high tones, low tones, middle tones with honesty and the expertness of an experienced carpenter. The notes stay put, reverberate and send thrills along a guy's spine. Hang it all—I like 'im.

* * *

A bozo'd hafta be made o' cement or somethin' to ignore the beauty of KHJ's "I'll See You In My Dreams." It's an ingenious program. Clever groupings of dream numbers. My thatch may be thin an' my figger not what it used to be, but I get as sentimental as a callow youth listenin' to this broadcast. Gives me an emotional jagg. Feel hopelessly lonely when it signs off. Funny how we enjoy feelin' lonely.

KPO ANNOUNCES

the following

Program Changes

Due to Return of Standard
Time Throughout the Nation
Effective September 27

SUNDAY:	<i>Former Time</i>	<i>New Time</i>
Yeastfoamers Program	10:30 to 11:00 A.M.	11:30 to 12:00 M.
National Sunday Forum	12:00 to 1:00 P.M.	1:00 to 2:00 P.M.
Enna Jettick	4:00 to 4:15 P.M.	5:00 to 5:15 P.M.
Collier Hour	4:15 to 5:15 P.M.	5:15 to 6:15 P.M.
MONDAY:		
Mormon Tabernacle	2:15 to 3:15 P.M.	3:15 to 3:45 P.M.
TUESDAY:		
Mid-week Fed. Hymn Sing	3:00 to 3:30 P.M.	4:00 to 4:30 P.M.
SATURDAY:		
Gilmore Circus	7:15 to 7:45 P.M.	8:15 to 8:45 P.M.
Earle C. Anthony Packard Program	8:00 to 8:30 P.M.	9:00 to 9:30 P.M.

The above changes have necessitated rearrangement of programs originating in KPO's studios—these will be found in the regular daily schedules as listed in this issue of Broadcast Weekly

K P O

THE HALE-CHRONICLE STATION

680 KILOCYCLES

5000 WATTS

440.9 METERS

ASSOCIATED FOOTBALL BROADCAST SCHEDULE

PACIFIC COAST radio fans who prefer to take their football from the cozy depths of their favorite armchair will miss none of the major coastal gridiron contests this year, judging from the ambitious football broadcast schedule just announced by the Associated Oil Company, sponsor of these radio events. With a staff of the West's premier sports announcers all primed up, listeners are promised the games in all their

color and excitement, along with a clear, concise report of them. Among those slated to be behind the mike is Don Thompson, KPO; Ernie Smith, KFRC; George Guttormson, KOMO; Harry Lantry, KHQ; Jimmy Richardson, KGW; Don Wilson, KFI; and Bob Roberts, KTAB.

For the convenience of radio listeners, Broadcast Weekly publishes below a complete schedule of the broadcasts, including stations to release them.

Date	Contestants	Field	Stations	
OCT. 3	CALIFORNIA vs. ST. MARY'S	Berkeley	KPO	
	STANFORD vs. SANTA CLARA	Palo Alto	KFRC	
	U. S. C. vs. O. S. C.	Los Angeles	KFI	
	WASHINGTON vs. MONTANA	Seattle	KOMO	
	W. S. C. vs. U. C., L. A.	Pullman	KHQ	
	OREGON vs. IDAHO	Portland	KGW	
	NEVADA vs. BRIGHAM YOUNG	Reno	KOH	
	U. S. F. vs. ARMY	Kezar	KPO	
	10	STANFORD vs. MINNESOTA	Palo Alto	KPO
		CALIFORNIA vs. O. C.	Berkeley	KFRC
U. S. C. vs. W. S. C.		Los Angeles	KFI, KHQ	
11	WASHINGTON vs. OREGON	Seattle	KGW, KOMO	
	ST. MARY'S vs. ARMY	Kezar	KPO	
17	CALIFORNIA vs. W. S. C.	Portland	KPO, KGW, KHQ	
	STANFORD vs. O. S. C.	Palo Alto	KFRC	
	U. S. C. vs. OREGON	Los Angeles	KFI	
	WASHINGTON vs. IDAHO	Seattle	KOMO	
18	ST. MARY'S vs. U. S. F.	Kezar	KPO	
	ARMY vs. SANTA CLARA	Seals	KTAB (X)	
24	STANFORD vs. WASHINGTON	Seattle	KPO, KGW, KOMO, KHQ	
	CALIFORNIA vs. U. S. C.	Berkeley	KFRC	
25	NEVADA vs. FRESNO	Reno	KOH	
	ST. MARY'S vs. GONZAGA	Kezar	KPO, KHQ	
30	U. S. F. vs. O. C.	Seals	KTAB (X)	
	31	CALIFORNIA vs. NEVADA	Berkeley	KPO
STANFORD vs. U. C., L. A.		Palo Alto	KFRC	
NOV. 1	OPEN	Los Angeles	KFI	
	W. S. C. vs. O. S. C.	Portland	KGW, KOMO, KHQ	
	St. MARY'S vs. SANTA CLARA	Kezar	KPO	
	6	U. S. F. vs. GONZAGA	Spokane	KHQ (X)
	7	STANFORD vs. U. S. C.	Los Angeles	KPO, KFI, KGW, KOMO
		CALIFORNIA vs. WASHINGTON	Berkeley	KFRC
	11	NEVADA vs. SAN JOSE STATE	Reno	KOH
		W. S. C. vs. IDAHO	Pullman	KHQ
	8	O. C. vs. ST. MARY'S	Kezar	KPO
		ARMY vs. NAVY	Berkeley	KPO, KFI, KGW, KOMO, KHQ
14	CALIFORNIA vs. IDAHO	Berkeley	KPO	
	STANFORD vs. NEVADA	Palo Alto	KFRC	
15	U. S. C. vs. MONTANA	Los Angeles	KFI	
	WASHINGTON vs. W. S. C.	Seattle	KOMO, KHQ	
21	OREGON vs. O. S. C.	Eugene	KGW	
	U. S. F. vs. SANTA CLARA	Kezar	KPO	
26	CALIFORNIA vs. STANFORD	Palo Alto	KFRC, KPO, KFI, KGW, KOMO	
	W. S. C. vs. GONZAGA	Spokane	KHQ	
27	NEVADA vs. U. S. F.	Reno	KOH	
	OREGON vs. ST. MARY'S	Kezar	KPO, KGW	
DEC. 5	U. S. F. vs. DEPAUL	Seals	KTAB (X)	
	U. S. C. vs. WASHINGTON	Los Angeles	KGO, KFI, KGW, KOMO, KHQ	
12	ST. MARY'S vs. SOUTHERN METHODIST	Kezar	KPO	
	U. S. C. vs. GEORGIA	Los Angeles	KPO, KFI, KGW, KOMO, KHQ	
13	JAPANESE vs. CHINESE	Kezar	KPO	
	JAN. 1	EAST vs. WEST	Kezar	KPO, KFI, KGW, KOMO, KHQ
24		KNIGHTS OF COLUMBUS	Kezar	KPO

(X) Night Game.

PLAY BALL WITH ASSOCIATED

Fill Up at the Red, Green and Cream Pumps



Go to the games this year—start now and see as many as you can. They are great colorful spectacles, filled with action and fervor.

Fill up with Associated Equi-fractionated or Ethyl Gasoline and hit for the game with the rest of the fans.

When you can't go—tune in on the Associated Oil Company football broadcasts presented for shut-ins and unlucky stay-at-homes.



ASSOCIATED OIL COMPANY

Associated play-by-play football broadcasts over stations:

KOMO / KGW / KHQ / KFI
KPO / KGO / KFRC / KTAB / KOH

SEE SCHEDULE ON PAGE 20

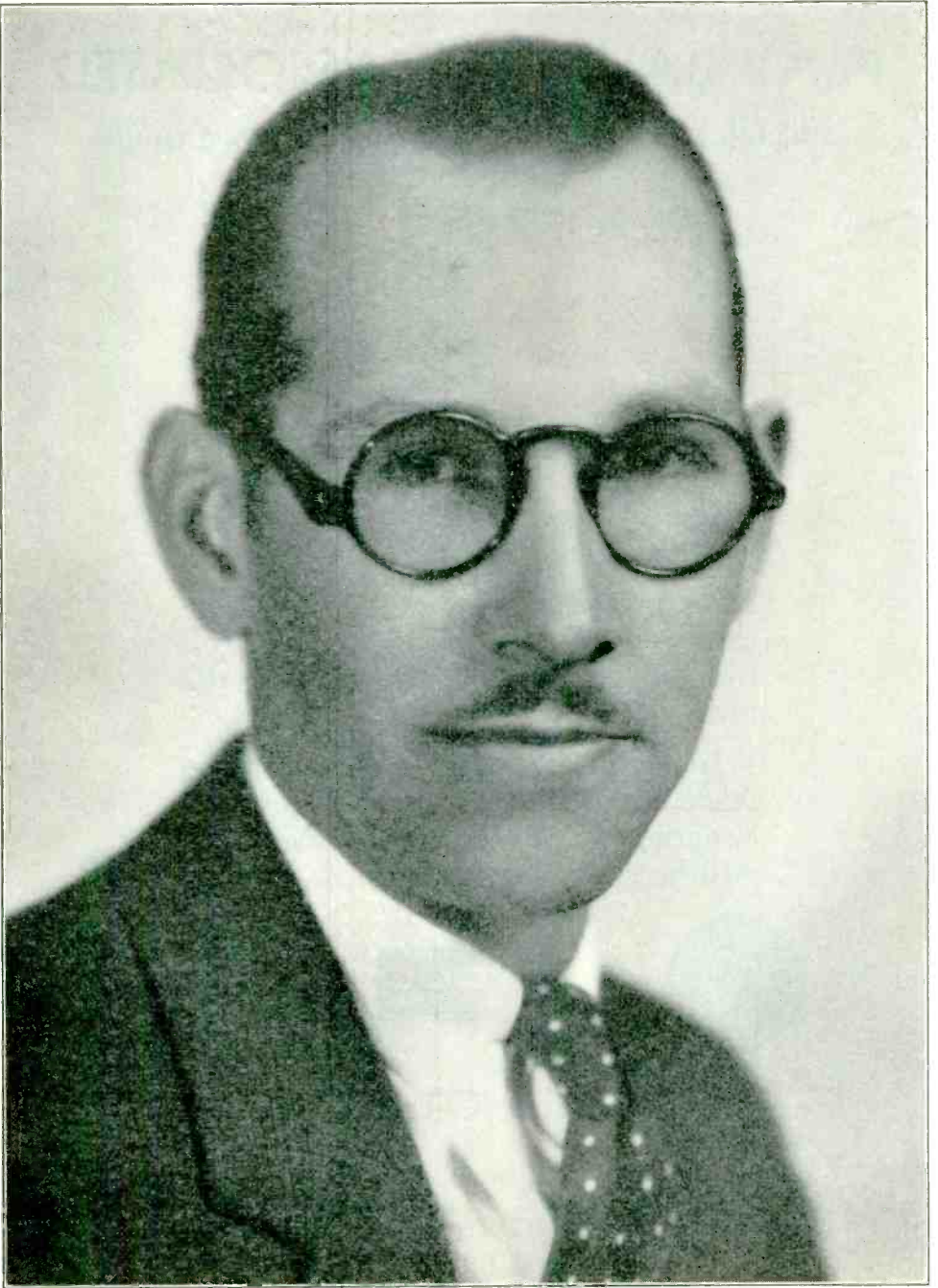

BERT HORTON, NBC



CHARLES CARTER, KFRC

... RADIO NEWS ...

Japan Radio Head Here

Kenjiro Yabe, managing director of the Program Department of the Tokyo Central Radio Office, arrived in San Francisco recently from Japan. Kabe, who holds the reins for the radio broadcasting programs of the Island Empire, and is the dictator of all that shall be sent out over the mikes to the 900,000 listeners of Japan, is here to inspect American broadcast methods, and also plans to perfect arrangements for the broadcasting of the Olympic Games for 1932 at Los Angeles to Japan. Plans for this are being discussed with the National Broadcasting Company of America.

New Features in Majestic

METAL-SPRAYED TUBES, an invention from Germany, twin-power detection from England and a modulated circuit, an improvement developed in American laboratories, are features of the newest Majestic radios now being shown throughout the Pacific Coast. Announcement of the new models was made by Cal Sharrah, vice-president and general manager of Thompson & Holms, Ltd., San Francisco distributors.

While Pacific Coast fans are getting their first view of the new Majestic line that numbers eight new models, 12,000 Majestic dealers throughout the nation are making simultaneous displays of the new merchandise. Including Motor Majestic, the automobile receiver, Majestic now has 12 different models to offer.

"The first of the three new Majestic features is the spray-shield tube, the method of applying the metal being developed in Germany and brought to this country by Majestic," stated Sharrah. "The metal is sprayed directly on the glass in a heavy coating, giving the tube two important advantages. First, the need for the round perforated metal shielding cans or square metal compartments in receivers is eliminated, as this metal acts as an even better shield than did either of these older methods. Second, this metal directly on the glass aids the screen-grid effect within the tube.

"The second important new feature is Twin Power Detection. Majestic found that

two leading British radio engineers had built a marvelously perfect receiver which had been placed in the Science Museum in England.

"The outstanding development was the use of two detectors in push-pull using what is called grid rectification. These engineers had found out how to make grid rectification handle power, so Majestic developed this to practical application in a mass production receiver and introduced it to America.

"Majestic's modulated circuit enables the set to combine the functions of the first detector and the oscillator, thus eliminating one tube and, by using a pentode in place of two type 45's the public has a set which is claimed to be even sharper in pulling through distant stations, yet does not spoil reproduction," declared Sharrah.

Changes in Allocations

The following changes in the assignments of broadcasting stations have been ordered by the Federal Radio Commission:

KDAB—Santa Barbara, Calif., license assigned to Santa Barbara Broadcasters, Inc.
KGFL—Raton, N. M., license assigned to KGEL, Inc.

WEAI—Ithaca, N. Y., power, 1,000 watts.
KGMP—Elk City, Okla., license revoked.
KFIU—Juneau, Alaska, license surrendered.

Radio Exports Maintained

Foreign sales of American radio apparatus are continuing on the upward path despite the depressed condition of world markets and the adverse effects of declining prices, according to officials of the Department of Commerce.

During the first seven months of the current year, exports of receiving sets in particular, it is said, have shown a most gratifying gain, totaling approximately \$7,100,000 in comparison with \$4,680,000 in the corresponding period of last year. Receiving tube shipments have amounted to \$1,092,000 against \$1,355,000 in 1930, and receiving set parts to \$1,727,000 against \$1,783,000.

Canada, Argentina, Mexico and Australia are the leading markets for American radio equipment at the present time.

GET ASSOCIATED WITH FOOTBALL

Go to the Games

TODAY is football day! Trains are loaded—highways jammed—ferry boats weighted down with human cargo and the entrance gates to the stadium are seething with raving fans.

One would think that everyone and his brother had turned out to see the game. But, have they all turned out? Not by a jug full—just think of the thousands and thousands—and maybe even more thousands, away out in the country on farms, ex-soldiers and other invalids in hospitals, folks who cannot afford the price of the game and the countless others who for one reason or another have to stay at home.

For this countless horde and to still another group the Associated football broadcasts are presented. This other group consists of those "lukewarm" football fans who have not been completely sold on the thrill that one gets from seeing battles of brain and brawn. They are the ones that Associated wants to entuse and arouse to actual attendance at the games. And, believe it or not, that is just what these Associated football broadcasts are doing. The fans admit that the broadcasts are the lever that has pried them off the soft seats in the parlor and put them in the sunshine and fresh air at the playing field.

But that isn't all. While Associated is accomplishing this feat of increasing gate receipts, they are also putting added thousands of motorists on the highway and ringing the cash register at the red, green and cream Associated gasoline pumps.

Associated has found out by experience that the radio public are good sports and show their appreciation by patronizing their stations. Proof of this belief lies in the fact that in 1931 Associated is broadcasting many more games than last year. The total schedule for this season has reached a peak of 110 station broadcasts and more to be added later.

"Get Associated with Football—and go to the games."

LOS ANGELES

BARBARA



WEST 6TH AT WESTLAKE

No Seasonal Rates - Same Always!
Showers - Individual Baths - Tubs
One Person \$ 2 to \$ 3 - Two \$ 3 to \$ 5
Weekly Rates

Coffee Shoppe by famous "Dip Whittier"
Garage within stairs show

W. E. JOHNSTON - DIRECTOR

ADJACENT TO BEAUTIFUL WESTLAKE PARK

Colonial

APARTMENT HOTEL

New, fireproof. Beautifully appointed apartments and Hotel rooms each with private bath and every modern convenience. Located just above the beaches in California's finest seaside resort. Summer all the year around invites all sorts of diversion. Golf, tennis, swimming, riding or hiking.

Apartments - From \$50.00 to \$250.00 per month
Guest Rooms, Single: From \$2.50 to \$5.00 per day.
Guest Rooms, Double: From \$3.50 to \$8.00 per day.

For information or reservations, address
R. C. BULGER, Gen. Mgr. Phone La Jolla 2181

LA JOLLA

California

"The Jewel of the Pacific"







SUNDAY Programs

Sept. 27, 1931

243.8 Meters KYA Prospect 3456
1230 Kcys. 1000 Watts
 Pac. Broadcast. Corp., San Francisco
 8:45 A.M.—Watchtower program
 (electrical transcriptions)
 9—Charlie Glenn, Songs of Yesterday
 9:30—Dance melodies
 9:45—Revue (records)
 10—Hitunes of Song and Dance
 10:15—Musical Contrasts
 10:45—Church services
 12 noon—Popular recordings
 12:30—Salon melodies (records)
 12:45—Nell Callahan, piano recital
 1—Marina Trio
 1:30—Popular recordings
 2—Organ melodies
 2:30—Opera selections
 4:15—California Court of the Air
 4:30—Celebrity recordings
 4:45—Claire Ingham: Monologues
 Grave and Gay
 5—Popular records
 5:30—Memories of Great Masters of Music
 6—Revue (recordings)
 6:30—Recorded program
 7:30—"The Home Bruisers," KYA Players
 7:45—Close harmony
 8—Church services
 9—At the Symphony
 9:45—John D. Barry: World Events
 10 to 11 P.M.—Joe Mendel's Pep Band



MARGARET N. EMAHISER
 KHQ—Soprano

340.7 Meters KLX Lake. 6000
880 Kcys. 500 Watts
 Tribune Pub. Co., Oakland, Calif.
 11:30 A.M.—Records
 12 noon—Beauty questions & answers
 12:30—John Wharry Lewis quintet
 1:30—Baseball: Oaks vs. Portland
 5—Charles T. Besserer at Scottish Rite organ
 6—Mixed quartet
 6:30—Baseball results
 6:32—KLX trio
 7:30—Ian Sterling, tenor
 8—The Three Coconuts
 8:30—Helen Parmelee, pianist
 9—Paul Gelvin, tenor, and A. M. Kambish, baritone
 9:30—Jack Delaney's novelty trio
 10 to 11 P.M.—Dance program

280.2 Meters KJBS Ord. 4148-49
1070 Kcys. 100 Watts
 J. Brunton & Sons, San Francisco
 8 A.M.—Popular records
 9—Assoc. Food Stores' program
 10—Sunshine Half Hour
 10:30—Recorded music
 11—Selix program
 11:30—Steinberg program
 12 noon—Hamburgers' Half Hour
 12:30—Topsy's Roost period
 12:45—Martha Washington popular program
 1—The Corner Drug Store
 1:30—Popular dance selections
 2—Frank Galvin and Jerry Herst—The Joy Boys
 2:30—Popular Composers' program
 2:45—Variety recordings
 3:30—Musical Gems
 4—Reminiscences of Victor Herbert
 4:15—Popular selections
 4:30—Philco Symphony Orchestra
 5—Musical styles
 5:30—Popular music
 6:15—Silent period
 12:01 to 6 A.M.—KJBS Owl program

491.5 Meters KFRC Prospect 0100
610 Kcys. 1000 Watts
 Don Lee, Inc., San Francisco, Calif.
 8 A.M.—Julia Mahoney and Charles Carlisle, duets, CBS
 8:15—Edna Thomas—The Lady from Louisiana, CBS
 8:30—Voice of St. Louis, CBS
 9—Home Sweet Home Concert
 11—Maurice Gunsky—song recital
 11:30—Columbia Church of the Air, CBS
 12 noon—Noonday concert
 1—Sunday Sunshine—Dick Rickard, master of ceremonies
 2—Pastorale, CBS
 2:30—Frank Moss, piano recital
 3—Chicago Knights, CBS
 3:30—Hook, Line and Sinker, CBS
 3:45—Brooks and Ross, CBS
 4—The World's Business, CBS
 4:15—Fray and Braggiotti, CBS
 4:30—Modern Male Chorus, CBS
 4:45—The Boswell Sisters, CBS
 5—Devils, Drugs and Doctors, CBS
 5:15—Kate Smith's Swanee Music, CBS
 5:30—Tony Parenti's Singing Saxophone, CBS
 5:45—The Buccaneers with Herman Reinberg, soloist
 6:30—Around the Samovar, CBS
 7—Cadillac-La Salle Master Concert with Juanita Tennyson and Charles Bulotti, under the direction of Meredith Willson
 8—Musical Forget-Me-Nots
 8:15—Continental String Quartet, CBS
 8:30—Brooks Twenty-five Club
 9—Chevrolet Musical Chronicles
 9:30—Val Valente's Roof Garden Orchestra
 10:30—Tom Gerun's Bal Tabarin Orchestra
 11 to 12 midnight—Midnight Moods

440.9 Meters KPO Garfield 8300
680 Kcys. 5000 Watts
 Hale Bros., Chronicle, San Francisco
 8 A.M.—Chronicle Comics of the Air
 8:30—Travels and discoveries featuring "Scotty" Mortland
 9—Breakfast with Sperry, NBC
 9:30—Concord melodies
 9:45—George Nyklicek, organ recital
 10:45—High Spot
 11:15—Investors Syndicate, NBC
 11:30—Yeast Foamers, NBC
 12 noon—KPO string quintet with Eva De Vol, soprano
 1—National Sunday Forum
 2—George Nyklicek, organ recital
 2:30—Drama classics
 3—Passing the Time Away
 4—KPO Drama Guild in "David Harum"
 4:30—Nathan Abas, violin recital
 5—Enna Jettick, NBC
 5:15—Coller Hour, NBC
 6:15—Special Atwater Kent Hour, NBC
 7:15—Dorothy Lewis, contralto
 7:25—Baseball scores
 7:30—Palace Hotel concert orchestra, directed by Uzia Bermani
 8—Fifteen minutes with the poets
 8:15—Henry Thompson, tenor
 8:30—Rudy Seiger and his Fairmont Hotel concert orchestra
 9—Abas String Quartet with Agatha Turley, soprano
 10—Richfield News Flashes, NBC
 10:15—Life Savers
 10:20 to 11:20 P.M.—Impressions of American Wastelands with KPO Salon Orchestra

535.4 Meters KTAB Garfield 4700
560 Kcys. 1000 Watts
 Assoc. Broadcasters, Oakland, Calif.
 8:30 A.M.—Popular recordings
 9:30—Classical recordings
 10—Bible Class from Tenth Avenue Baptist Church
 11—Baptist Church services
 12:30 P.M.—Chapel of Chimes organ
 1—Church of Latter Day Saints
 1:30—"Zoro"
 2—Recordings
 2:15—Football from Kezar Stadium
 5—Chapel of Chimes organ
 6—Recordings
 6:30—Studio program
 7—Echoes of Portugal
 7:30—Church services
 9:30—Moment Musical
 10:30 to 11 P.M.—Popular recordings

322.4 Meters KFWI Franklin 0200
930 Kcys. 500 Watts
 Radio Entertainments, San Francisco
 2:30 P.M.—Moana Hawaiian Trio
 2:45—Nadine Chriss, pianist
 3—Myrtle Segal, soprano
 3:15—Studio program
 3:30—Joan Ray, contralto, and Jane Sargent Sands, pianist, in joint recital
 4—Sherman, Clay & Co. program
 4:30—Dean Metcalf, baritone
 5—Alburtus
 5:15—National Protective Insurance program
 5:30—Selix Clothing Co. program
 6—Silent period
 8 to 9 P.M.—Service from Fourth Church of Christ, Scientist

Get ready for the big contest. Order your "Key Book" now!

379.5 Mtrs. **NBC-KGO** Sutter 1920
790 Kcys. 7500 Watts
National Broadcast. Co., San Francisco

With the resumption of the Standard Time schedule in the East on Sunday, September 27, all transcontinental programs will be received on the Pacific Coast one hour later than during the summer months. A number of important changes have been made, therefore, in the program schedule of the NBC Pacific Division and associated stations. Further revisions may be necessary and, in view of this fact, all listings are subject to change without notice.

- 8 A.M.—Neapolitan Days: Dolores Cassinelli, soprano; instrumental ensemble; Joe Biviano, accordionist; Giuseppe di Benedetto, tenor and director: KGO, KOMO, KECA, KFSD
- 8:30—Morning Musicale: Pro-Art string quartet; pianist and vocalist: KGO, KECA, KOMO, KFSD 8:30 to 9
- 9—Breakfast with Sperry: Lee S. Roberts; Paul Carson, organist: KHQ, KOMO, KGW, KPO, KFI, KFSD
- 9:30—Troika Bells: Mme. Genia Fonariova, soprano; Russian ensemble direction Alexander Kirilloff: KGO, KECA
- 10—Series of talks by Carveth Wells: KGO, KECA
- 10:15—Pop Concert: Orchestra direction Walter Logan: KGO, KECA, KFSD
- 11—Bible Stories: KGO
- 11:15—Investors Syndicate: KHQ, KGW, KPO, KFSD, KTAR, KSL
- 11:30—Yeast Foamers: Orchestra direction Herbie Kay; Leona, soprano: KHQ, KGW, KPO, KECA, KFSD, KTAR, KSL
- 12 noon—The Friendly Hour: Rev. Frederick K. Stamm; George Vause, organist; male quartet direction George Shackley: KGO, KHQ, KOMO 12:15 to 1
- 1—National Sunday Forum: Dr. Frederick H. Knubel, speaker; radio choir and orchestra direction George Dilworth: KHQ, KOMO, KPO, KTAR
- 2—Sabbath Reveries: Dr. Charles L. Goodell; George Vause, organist; mixed quartet direction George Shackley: KGO, KHQ, KOMO, KTAR, KFSD
- 3—Catholic Hour: "The Parables," Rev. John A. McClorey, S. J., lecturer and writer, Detroit University; questions and answers, Rev. Dr. Edward L. Curran; The Mediaevalists, direction Father Finn: KGO, KHQ, KOMO, KECA, KTAR
- 4—Over Jordan: Dramatization of Roark Bradford's negro Biblical stories: KGO, KFSD, KTAR
- 4:30—Candlelight Musicale. Mme. Frances Pelton Jones, harpsichordist; Vlado Koltisch, violinist; string quartet, direction Alexander Basy: KGO, KGW, KFSD, KOMO
- 5—Enna Jettick Melodies: Enna Jettick Songbird, soprano; mixed quartet: Betsy Ayres, soprano; Mary Hopple, contralto; Steele Jamison, tenor; Leon Salathiel, bass; ensemble direction Robert Armbruster: KHQ, KOMO, KGW, KPO, KFI, KFSD, KTAR, KSL

- 5—Sunday Concert: KGO
- 5:15—Collier's Radio Hour: "Keeping Up with the Times," Uncle Henry and The Editor; guest speakers; dramatized stories; orchestra direction Ernest La Prade; John B. Kennedy, master of ceremonies: KHQ, KOMO, KGW, KPO, KFI, KSL
- 6—John and Ned, KGO
- 6:15—Atwater Kent Special Program: KHQ, KOMO, KGW, KPO, KFI, KSL
Featuring Rudolph Friml, light opera composer, and three opera stars. Friml, who has a number of recent decades to his credit, will be heard at the piano during the performance of several of his own compositions. Others who will take part in the program are Richard Bonelli, baritone of the Chicago Civic Opera Company, Nanette Guilford, soprano, and Frederick Jagel, tenor, both of the Metropolitan Opera Company. They will sing selections from Friml's works.
- 6:30—Voice of Pan: Anthony Linden, flutist; Emily Linden, pianist: KGO
- 6:45—Musical Echoes: KGO
- 7:15—Best Sellers: Ted Weems' orchestra; Ilo May Bailey, vocalist: KGO, KHQ, KOMO, KGW, KFI, KFSD, KTAR, KSL
- 7:45—Sunday at Seth Parker's: KGO, KHQ, KOMO, KECA, KFSD, KTAR
- 8:15—Twilight Quartet: KGO
- 8:30—Carnation Contented Hour: Male quartet; orchestra direction Emil Polak: KGO, KHQ, KOMO, KGW, KFI, KFSD, KOA
- 9—Chase and Sanborn Program: Male quartet direction Mynard Jones; orchestra direction Mahlon Merrick: KGO, KHQ, KOMO, KGW, KFI, KFSD, KTAR, KSL, KOA
- 9:30—The Reader's Guide, Joseph Henry Jackson: KGO, KGW, KECA
- 10—Richfield News Flashes: KHQ, KOMO, KGW, KPO, KFI, KFSD
- 10—Paul Carson, Organist, "Builder of the Bridge to Dreamland": KGO
- 11 to 12 midnight—The Vagabonds: Betty Kelly, soprano; Ted White, tenor; orchestra direction Mahlon Merrick: KGO, KFI

322.4 Meters **KROW** Glenc. 6774
930 Kcys. 1000 Watts

- Educa. Broad. Corp., Oakland, Calif.
- 8 A.M.—Morning devotions
- 8:05—Recordings
- 9—Wade Forrester's Sunshine Hour
- 9:30—Fr. Flanagan's Boys' Home
- 10—Watch Tower program, music lecture by Judge Rutherford, "Permission of Evil"
- 10:45—Leon Sleff, violinist
- 11—Organ moods, Vivian Moore
- 11:30—Radio recitations, Elmer Pemm, Jacqueline Clements
- 11:45—Rafael Castiello, pianist
- 12 noon—Jabsat Revivine program
- 12:30—Jean and Jill program
- 1—Watch Tower program
- 2—Father and Son program, George Danforth, Sr. and Jr.
- 2:30—Silent period
- 6—Watch Tower program
- 7—Latin-American program
- 7:50—Silent program
- 9—Greek Watch Tower program
- 10:15—Twilight Vespers, with Bruce Fisher, baritone; Galen Harvey, organist
- 10:45 to 11 P.M.—Recordings

CBS

Columbia Broadcasting System

- 8 A.M.—Julia Mahoney and Charles Carlisle, duets: KFBK, KOL, KFRC, KGB
- 8:15—Edna Thomas, the Lady from Louisiana: KFBK, KOL, KFRC, KGB
- 8:30—Voice of St. Louis: KFBK, KOL, KFRC, KHJ, KGB
- 9:30—International Broadcast: A. K. Ratcliffe, "Indian Round Table Conference," from London: KFBK, KMJ, KWG, KOL, KVI, KFPY
- 10—Rhythmic Melodies: KFBK, KOL, KVI, KFPY, KOH
- 10:30—Gypsy Trail, Emery Deutsch, conductor, with Charol de Thome, soloist: KFBK, KOL, KVI, KFPY
- 11:30—Columbia Church of the Air, Most Reverend John T. McNicholas: KFBK, KOL, KVI, KFPY
- 12 noon—Symphonic Hour, with Toscha Seidel, violinist: KFBK, KWG, KOL, KFPY, KGB
- 1—Cathedral Hour: Shannon Collinge, conductor, with Barbara Maurel, contralto; Adele Vasa, soprano; Theo Karle, tenor; Crane Calder, bass; announcer, George Beuchler: KFBK, KMJ, KWG, KVI, KFPY, KHJ
- 2—Pastorale: Andre Kostelanetz, conductor, with Helen Brad, soprano; Charlotte Harriman, contralto; Charles Carlisle, tenor, and Crane Calder, bass: KOL, KFRC, KHJ, KGB
- 2:30—Allerton Glee Club: KOL, KHJ, KGB
- 3—Chicago Knights: KMJ, KWG, KOL, KVI, KFPY, KFRC, KHJ, KGB
- 3:30—Hook, Line and Sinker: KMJ, KWG, KOL, KVI, KFPY, KHJ, KGB
- 3:45—Brooks and Ross: KMJ, KWG, KOL, KVI, KFPY, KFRC, KHJ, KGB
- 4—The World's Business, Dr. Julius Klein, Assistant Secretary of Commerce: KMJ, KWG, KOL, KVI, KFPY, KFRC, KHJ, KGB
- 4:15—Fray and Braggiotti, Franco-Italian piano team: KMJ, KWG, KOL, KVI, KFPY, KFRC, KHJ, KGB
- 4:45—The Boswell Sisters: Connie, Martha and Vet: KFBK, KMJ, KWG, KOL, KVI, KFPY, KHJ, KGB
- 5—"Devils, Drugs and Doctors": Howard W. Haggard, M. D., Associate Professor of Physiology at Yale University; announcer, Louis Dean: KMJ, KWG, KOL, KVI, KFPY, KOIN, KFRC, KHJ
- 6:30—Around the Samovar: Peter Biljo's Balalaika Orchestra, with Florence Stern, violinist; Vaila Valentinova, contralto, and Eli Spivak, baritone: KFBK, KMJ, KWG, KOL, KVI, KFPY, KFRC, KHJ, KGB
- 7—Ernest Hutcheson, pianist, and concert orchestra: KFBK, KMJ, KOL, KVI, KFPY, KGB
- 7:30—The Gauchos: Vincent Sorey, conductor, with Tito Guizar, tenor, and the Hernandez Brothers, instrumental soloists: KFBK, KMJ, KWG, KOL, KFPY
- 8—Continental String Quartet: KFBK, KOL, KFPY, KFRC, KHJ, KGB
- 8:30—Red Nichols and his Park Central Orchestra: KFBK, KMJ, KOL, KFPY
- 9:30—Nocturne, Ann Leaf at the Organ: KMJ, KOL

See pages 3 to 9 for details of Broadcast Weekly's \$5,000 prize contest.

- 333.1 Meters KHJ** VAndike 7111
900 Kcys. 1000 Watts
Don Lee, Inc., Los Angeles, Calif.
9 A.M.—Sunday Times comics
8:30—Voice of St. Louis, CBS
8:45—Dr. Ross
9—Home Sweet Home concert, KFRC
11—First M. E. Church services
12 noon—Symphonic Hour, CBS
1—Cathedral Hour, CBS
2—Pastoral, CBS
2:30—Allerton Glee Club, CBS
3—Chicago Knights, CBS
3:30—Hook, Line and Sinker, CBS
3:45—Brooks and Ross, CBS
4—The World's Business, CBS
4:15—Fray and Braggiotti, CBS
4:30—Musical comedy shorts, Leigh Harline
4:45—Boswell Sisters, CBS
5—Devils, Drugs and Doctors, CBS
5:15—Church Vesper Hour
5:45—Prof. Lindsay and Leigh Harline
6—Rabbi Edgar Magnin
6:30—Around the Samovar, CBS
7—Cadillac-LaSalle orch., KFRC
7:30—Edison String Symphony
8—Musical Forget-Me-Nots, KFRC
8:15—Continental string quartet, CBS
8:30—Brooks Clothing Co. program
9—Chevrolet Chronicles
9:30—Roof Garden orch., KFRC
10—World-wide news
10:10—San Francisco Roof Garden orchestra, KFRC
10:30—Tom Gerun orchestra, KFRC
11 to 12 midnight—Gaylord Carter, organist
- 526 Meters KMTR** Holly. 3026
570 Kcys. 500 Watts
KMTR Radio Corp., Hollywood, Cal.
9 A.M.—Selected records
9:45—Recorded program
10—Music Land Revue (records)
12 noon—Musical Treasure Chest
12:45—Robert Noble, Ambassador of Happiness
1—Musical Treasure Chest
2—Sunday Syncopators
4—Selected records
6—Twilight Melodist
6:15—Harold Curtis, organist
6:30—Ethiopian Oriental Supper Club
7—Fishing news
7:15—Scientific Symphonists
7:30—Studio program
8—True Melodies
8:15—Harry Geise, piano and songs
8:30—Vernon Rickard, tenor; Harold Curtis, organist
9—Fine and Dandy Revue
10—Organ recital
10:30—Graveyard Gangsters
11—Selected records
12 to 7 A.M.—Ship-a-Hoy program
- 225.4 Meters KGB** FRanklin 6151
1330 Kcys. 500 Watts
Don Lee, Inc., San Diego, California
8 A.M.—Julia Mahoney and Chas. Carlisle, CBS
8:15—Edna Thomas, CBS
8:30—Voice of St. Louis, CBS
9—Classical gems (recordings)
10—Judge Rutherford
10:15—Selected recordings
11—To be announced
11:30—Columbia Church of the Air, CBS
12 noon—Symphonic Hour, CBS
1—Sunday Sunshine, CDLBS
2—Pastoral
2:30—Allerton Glee Club, CBS
3—Chicago Knights, CBS
3:30—Hook, Line and Sinker, CBS
3:45—Brooks and Ross, CBS
4—The World's Business, CBS
4:15—Fray & Braggiotti, CBS
4:30—To be announced
- 4:45—Boswell Sisters, CBS
5—Recordings
5:15—Kate Smith, CBS
5:30—Tony Parenti and his Singing Saxophones, CBS
5:45—To be announced
6:30—Around the Samovar, CBS
7—Cadillac La Salle concert
8—Musical Forget-Me-Nots
8:15—Continental string quartet, CBS
8:30—Brooks Twenty-two Fifties
9—Warde Hutton concert ensemble
9:30—Roof Garden orchestra
10—News items
10:10—Roof Garden orch., KFRC
10:30—Tom Gerun, Bal Tabarin, KFRC
11—Midnight Moods
- 285.5 Meters KNX** Hemp. 4101
1090 Kcys. 5000 Watts
L. A. Evening Express, Los Angeles
7 A.M.—Bill Sharples and his Gang
9:30—Musical program
10—Judge Rutherford lecturing
10:55—Third Church of Christ, Scientist
12:30 P.M.—Louise Johnson, astroanalyst, and vocational director
1—International Bible Students Assn.
2—L. A. City Park Band program
5—First Radio Church of the Air
6:30—Hollywood Humanist Society
7—Musical program
8—First Presbyterian Church of Hollywood
9—Calmon Luboviski, violinist, and Claire Mellonino, pianist
10 to 10:30 P.M.—Musical program
- 315.6 Meters KFWB** Holly. 0315
950 Kcys. 1000 Watts
Warner Brothers, Hollywood, Calif.
8:30 A.M.—Funny Paper Man
9—Late recordings
11—Jean Leonard, wizard of the ivories
11:30—Late recordings
1:30 P.M.—Pacific Coast League baseball game, double-header
5:30—Late recordings
6—Price Dunlavy, organist
6:30—Step On It program, featuring Doug Richardson, tenor, and Jerry Joyce's orchestra
7—Burr McIntosh, the Cheerful Philosopher
7:30—Strings and Bows
8—Italian Idylls by Kay Van Ripper
8:30 to 10—Bill Ray's Ragtime Revue
- 339.9 Meters KFOX** Phone: 672
1250 Kcys. 1000 Watts
Nichols & Warinner, Long Beach, Cal.
8—Family Altar
8:30—News report
9:30—Angeles Abbey program
10:30—Recordings
11—St. Luke's Church
12:30 P.M.—Novelty recordings
1—Appropriate tunes
1:30—Steinway Duo Art
2—Sunshine and Roses
3:15—Esperanto Society
3:30—Stories
4—Vera Graham, organist
4:30—Nazarene Church
5—English-Gibson orchestra
5:15—Bicycle races
5:30—Town Hall Revellers
6—Air Raiders
6:30—KFOX Salon Group
7—Robinson Hotel
8—First Church of Christ, Scientist
9—After Church
10—Bicycle races
10:30—English-Gibson orchestra
11—Recordings
12—Dick Dixon, organist
1 to 5 A.M.—Recordings and electrical transcriptions
- 468.5 Meters KFI** Westmore 0337
640 Kcys. 25,000 Watts
Earle C. Anthony, Inc., Los Angeles
9 A.M.—Breakfast with Sperry, NBC
9:30—KFI string ensemble and soloists
10:15—Helen Guest, ballads
10:30—String trio conducted by Baldassare Ferlazzo
11—Temple Baptist Church services
12:30—Silent period
2—Aeolian organ recital, Alexander F. Reilly
3—Studio program
3:30—Poetry, prose and melody
5—Enna Jettick Melodies, NBC
5:15—Collier's Radio Hour, NBC
6—Manley P. Hall, philosopher
6:15—Atwater-Kent special program, NBC
7:15—Best Sellers, NBC
8—KFI concert orchestra
8:30—Carnation Contended Hour, NBC
9—Standard Brands program, NBC
9:30—Young's Marketeers, male quartet and symphonet
10—Richfield News Flashes, NBC
10:15—String quartet, Rene Hemery, conductor
10:30—KFI dance band with Jeanne Dunn, soloist
11 to 12—The Vagabonds, NBC
- 209.7 Meters KECA** West. 0337
1430 Kcys. 1000 Watts
Earle C. Anthony, Inc., Los Angeles
8 A.M.—Neapolitan Days, NBC
8:30—Morning musical, NBC
9:30—Troika Bells, NBC
10—Carveth Wells, explorer, NBC
10:15—Popular concert, NBC
11:30—Yeast Foamers, NBC
12 noon—Silent period
2 P.M.—Studio program
3—Catholic hour, NBC
4:15—Ray Canfield and his Beach Boys
5—Winnie Fields Moore, travelog
5:15—Studio program
6:15—Concert orchestra under direction of Charles Shepherd
7:45—Sunday at Seth Parkers, NBC
8:15—Twilight quartet, NBC
8:30—Sunday night concert
9—Winnie Parker and instrumental trio
9:30—NBC Readers Guide
10—Helen Guest, ballads
10:30 to 11 P.M.—Billy Ross, violinist, and Lilyan Ariel, pianist
- 499.7 Meters KFSD** Franklin 6353
600 Kcys. 1000 Watts
Airfan Radio Corp., Ltd., San Diego
8 A.M.—Neapolitan Days, NBC
8:30—Morning Musicales, NBC
9—Breakfast with Sperry, NBC
9:30—Studio program
9:45—Pet Clinic
10:15—Popular concerts, NBC
11—Studio program
11:15—Investor's Syndicate, NBC
11:30—Yeast Foamers, NBC
12 noon—Bay City Old Time program
2—Sabbath Reveries, NBC
3—Concert trio
4—Over Jordan, NBC
4:30—Candlelight Musicales, NBC
5—Enna Jettick Melodies, NBC
5:15—Concert
6:15—Feature program
7:15—Best Sellers, NBC
7:45—Seth Parker, NBC
8:15—Rainbow Harmonies, NBC
8:30—Carnation Contended, NBC
9—Standard Brands, NBC
9:30—Feature program
10—Richfield News Flashes, NBC
10:15 to 11 P.M.—Dance music from Little Club

The greatest radio contest ever held starts in next issue.

309.1 Meters KJR Seneca 1515
 770 Kcys. 5000 Watts
 Northwest Broad. System, Seattle, Wn.
 8 A.M.—Organ concert
 9—Mary from Proctor's
 10—Intern'l Bible Students' Assoc.
 10:15—Marshall Sohl and Winnifred
 Lundberg
 10:30—Organ concert; Jean Kantner,
 baritone
 11—Northwest concert trio; Jan
 Naylor, 'cello; Jan Russell, violin
 12 noon—Hi-Steppers orch.; Spencer
 Adams, xylophones
 1—Words and music
 1:30—Eighteen Feet of Harmony
 2—Emmanuel Tabernacle
 2:30—Cowboy Jo
 2:45—Piano Ramblings, Mabel Mohr-
 man
 3—Organ concert, Bobby Hainsworth
 4—Lyric trio
 5—Dental Clinic of the Air
 5:30—Bursett Bros. vocal quartet
 6—Songs of Today
 7—Hour on Broadway; Marshall
 Sohl; Cowboy Jo, guitar
 8—First Church of Christ, Scientist
 9—Henri Damski's Imperial Grand
 Orch.; Jean Kantner, baritone;
 Harold Strong, piano; Marshall
 Sohl, tenor
 10—Organ; Alec Campbell, baritone
 11 to 12 midnight—Light classics;
 Marshall Sohl, tenor

254.1 Meters KEX Atwater 3111
 1180 Kcys. 5000 Watts
 Western Broad. Co., Portland, Ore.
 8 A.M.—Organ concert
 8:15—Kiddies' newspaper
 9—Mary; organ recital
 10:15—Sacred songs
 10:30—American Legion
 11—Northwest concert trio; Jan
 Naylor, 'cello; Jan Russell, violin
 11:30—The Oregon Rambler
 12 noon—Hi-Steppers orch.; Casey
 Jones, tenor; Spencer Adams,
 xylophones, NWBS
 1—Family Altar Hour
 2—Organ concert, Bobby Hainsworth
 2:30—Cowboy Jo
 2:45—Piano ramblings by Mabel
 Mohrman
 3—Organ concert
 4—Lyric trio
 5—Dental Clinic of the Air
 5:30—Bursett Bros. vocal quartet
 6—Songs of Today
 7—Silent period
 9—Henri Damski's Imperial Grand
 Orch.; Jean Kantner, baritone;
 Harold Strong, piano
 10—Organ recital
 11 to 12 midnight—Light classics

204 Meters KGA Main 3434
 1470 Kcys. 5000 Watts
 NW. Broad. System, Spokane, Wash.
 8 A.M.—Organ concert; Mary
 10—Organ concert; Jean Kantner,
 baritone
 10:15—Sacred songs
 10:30—Organ, Bobby Hainsworth
 11—Northwest concert trio; Jan
 Naylor, 'cello; Jan Russell, violin
 12 noon—Hi-Steppers orch.; Casey
 Jones, tenor; Spencer Adams xylo-
 phones
 1—Words and music
 1:30—Eighteen Feet of Harmony
 2—Organ concert
 2:30—Cowboy Jo
 2:45—Piano ramblings by Mabel
 Mohrman
 3—Organ concert, Bobby Hainsworth
 4—Lyric trio
 5—Dental Clinic of the Air
 5:30—Bursett Bros. vocal quartet

6—Songs of Today
 7—Hour on Broadway
 8—Homer Sweetman's Collegians
 9—Henri Damski's Imperial Grand
 Orch.; Jean Kantner, baritone;
 Marshall Sohl, tenor
 10—Organ recital
 11 to 12 midnight—Light classics;
 Marshall Sohl, tenor

236.1 Meters KOL Elliott 4466
 1270 Kcys. 1000 Watts
 Seattle Broadcast. Co., Seattle, Wash.
 8 A.M.—Julia Mahoney and Charles
 Carlisle, CBS
 8:15—Edna Thomas, CBS
 8:30—Voice of St. Louis, CBS
 9:30—International Broadcast, CBS
 9:45—French Trio, CBS
 10—Rhythmic Melodies, CBS
 10:30—Gypsy Trail
 11—Ann Leaf at the Organ, CBS
 11:30—Columbia Church of the Air,
 CBS
 12 noon—Symphonic Hour with Tos-
 cha Seidel, CBS
 1—Sunday Sunshine, KFRC
 2—Pastorale, CBS
 2:30—Allerton Glee Club, CBS
 3—Chicago Knights, CBS
 3:30—Hook Line and Sinker, CBS
 3:45—Brooks and Ross, CBS
 4—Dr. Julius Klein, CBS
 4:15—Fray and Braggiotti, CBS
 4:30—Modern male chorus, CBS
 4:45—Boswell Sisters, CBS
 5—Devils Drugs and Doctors, CBS
 5:15—Kate Smith and her Swane
 Music, CBS
 5:30—Tony Parenti and his singing
 saxophones, CBS
 5:45—Don Lee feature
 6:30—Around the Samovar, CBS
 7—Ernest Hutchinson and concert
 orchestra, CBS
 7:15—Murrah
 7:30—The Gauchos, CBS
 8—Continental String Quartet, CBS
 8:30—Red Nichols and orch., CBS
 9—Roof Garden Orchestra
 10:30—Endurathon
 11—Midnight Moods

394.5 Meters KVI Broadway 4211
 760 Kcys. 1000 Watts
 Puget Sound Broadcast. Co., Tacoma
 8 A.M.—First Church of Nazarene
 8:30—International Broadcast, CBS
 8:45—French Trio, CBS
 9—Rhythmic Melodies, CBS
 9:15—White Wizard
 9:30—Gypsy Trail, CBS
 10—To be announced
 10:30—Church of the Air, CBS
 11—Central Lutheran Church
 12 noon—Cathedral Hour, CBS
 1—Sunday Sunshine, KFRC
 2—Judge Rutherford
 2:15—Chicago Knights, CBS
 3—Hook Line and Sinker, CBS
 2:45—Brooks and Ross, CBS
 3—Dr. Julius Klein, CBS
 3:15—Fray and Braggiotti, CBS
 3:30—Studio program
 3:45—The Boswell Sisters, CBS
 4—Devils, Drugs and Doctors
 4:15—Kate Smith and her Swane
 Music, CBS
 4:30—Tony Parenti and his singing
 saxophones, CBS
 4:45—Studio program
 6—Ernest Hutcheson, pianist, and
 concert orchestra, CBS
 6:30—Silent period
 8—Roof Garden Orchestra, KFRC
 9:30—Fireside Stories
 10—Roof Garden Orchestra, KFRC
 10:30—Tom Gerun, Bal Tabarin,
 KFRC
 11—White Wizard
 11:15 to 12—Organ concert

325.9 Meters KOMO Elliott 5890
 920 Kcys. 1000 Watts
 Fisher's Blend Station, Inc., Seattle
 8 A.M.—Neapolitan Days and Morn-
 ing Musicale, NBC
 9—Breakfast with Sperry, NBC
 9:30—Organ recital, NBC
 10:15—Pop concert, NBC
 11—Pilgrim Congregational Church
 11:15—Plymouth Congregational
 Church service
 12:15 P.M.—Friendly Hour, NBC
 1—National Sunday Forum, NBC
 2—Sabbath Reveries, NBC
 3—Catholic Hour, NBC
 4—Willys Overland Co., NBC
 4:30—Candlelight Musicale, NBC
 5—Enna Jettick Melodies, NBC
 5:15—Collier's Radio Hour, NBC
 6:15—Atwater Kent special program,
 NBC
 7:15—Best Sellers, NBC
 7:45—Sunday at Seth Parker's, NBC
 8:15—Rainbow Harmonies, NBC
 8:30—Carnation Contented Hour,
 NBC
 9—Chase & Sanborn program, NBC
 9:30—Sherman Clay hour of music
 10—Richfield News Flashes, NBC
 10:15—Cecil and Sally
 10:27 to 11 P.M.—Paul Carson, or-
 ganist, NBC

508.2 Meters KHQ Main 5383
 950 Kcys. 1000 Watts
 Louis Wasmer, Inc., Spokane, Wash.
 9 A.M.—Breakfast with Sperry, NBC
 9:30—Sunday Morning Tabloid
 10—Bible students
 10:15—S. W. Radiolites
 10:30—Dance hour
 11:15—Investors Syndicate, NBC
 11:30—The Yeast Foamers, NBC
 12 noon—The Friendly Hour, NBC
 1—National Sunday Forum, NBC
 2—Sabbath Reveries, NBC
 3—Catholic Hour, NBC
 4—Willys-Overland program, NBC
 4:15—Program to be announced
 5—Enna Jettick Melodies, NBC
 5:15—Collier Mour, NBC
 6:15—Atwater Kent concert, NBC
 7:15—Best Sellers, NBC
 7:45—Sunday at Seth Parker's NBC
 8:15—Rainbow Hawaiians
 8:30—Carnation Milk Co., NBC
 9—Standard Brands, NBC
 9:30—Reader's Guide, NBC
 10—Richfield News, NBC
 10:15 to 11—Paul Carson, "organist"

296.6 Meters KQW Columbia 777
 1010 Kcys. 500 Watts
 Pac. Agric. Foundation, Ltd., San Jose
 10:15 A.M.—Sunday School Lesson,
 Fred J. Hart
 11 to 12:30 P.M.—First Baptist
 Church, Rev. Paul H. Ralstin
 7:30 to 9:30 P.M.—Evening service,
 First Baptist Church

218.8 Meters KRE Ashberry 7713
 1370 Kcys. 100 Watts
 First Congrega. Church, Berkeley, Cal.
 9 A.M.—Melodies of the Day
 9:30—Chapel of the Chimes Organ
 10—Ensemble hour
 10:50—First Congregational Church
 12 noon—Chapel of the Chimes Or-
 gan
 1—Silent period
 3:30—Tunes of the Day
 4—Half-hour of Happiness
 4:30—Requests
 5—Chapel of the Chimes Organ
 6—Silent period
 7:15—Chapel of the Chimes Organ
 7:30—First Congregational Church
 9 to 9:45 P.M.—Chapel of Chimes
 Organ

Get ready for Broadcast Weekly's Artist Identification Contest.

Have you heard this Theme Song?



"DRINK A CUP OF
GOOD OLD M·J·B!"



M·J·B

"DEMI-TASSE REVUES"

8:30 P. M.

**MONDAY
FRIDAY**

N.B.C. STATIONS

THE

**"SAFETY-SEALED"
COFFEE**



Gus Arnheim's famous orchestra broadcasting from Coconut Grove, Ambassador Hotel, assisted by M. J. B. radio stars such as Donald Novis, Loyce Whiteman, Dave Marshall, M. J. B. Ambassadors, Harry Barris and others.

MONDAY Programs

Sept. 28, 1931

440.9 Meters KPO Garfield 8300
680 Kcys. 5000 Watts
Hale Bros., Chronicle, San Francisco
 7:15 A.M.—Morning health exercises interspersed with "Apple Sauce," featuring Hugh Barrett Dobbs
 7:45—Van and Don, NBC
 8—Shell Happytime by Hugh Barrett Dobbs
 9—Dobbsie's Birthday Party
 9:30—Helpful Hints for Housewives
 9:45—Organ recital
 10:15—Household talk, Jane Friendly
 10:30—Magazine of the Air, NBC
 11:30—Victor Rodman
 11:45—Mel Peterson
 12 noon—Time; Scripture reading
 12:05—Livestock reports
 12:10—Snap Shots
 1—KPO Sparklers with Benay Venuta, blues singer
 2—Better Business Bureau program
 2:15—Mormon Tabernacle, NBC
 2:45—Ye Towne Cryer
 3—Who Cares
 4—Federal Business Assoc. talk
 4:15—Calif. Chamber of Com. talk
 4:30—French on the air
 4:45—Concord Melodies
 5—Big Brother Paul's Hour
 5:30—Date Book, Stuart Strong
 5:45—News digest, "Scotty" Mortland
 6—Superba Melody Man
 6:15—KPO Masters of Music
 6:45—Henry Starr, the 16/40 Boy
 7—Bob Klier's Syncopators
 7:45—Cecil and Sally for S. & W.
 8—KPO Salon Orchestra with Alice Gentle, soprano
 8:45—Spratt's program
 9—Looking Glass program
 10—Richfield News Flashes, NBC
 10:15—Life Savers program
 10:20—KPO Drama Guild
 10:50—Tom and Dudd
 11 to 12 midnight—Jess Norman's San Franciscans

340.7 Meters KKLX Lake. 6000
880 Kcys. 500 Watts
Tribune Pub. Co., Oakland, Calif.
 7 A.M.—Exercises and entertainment
 7:35—Opening N. Y. stocks
 8—Recorded program
 9—Modern Homes period
 9:30—Clinic of the Air
 10:15—S. F. stocks; weather
 10:30—Recorded program
 11—Classified advertising hour
 12 noon—Jack Delaney and his band
 12:30—Produce review
 1—Jean's Hi-Lights
 2—Recordings
 2:35—Closing San Francisco stocks
 2:45—Opportunity Hour
 3:45—Drs. Barron and Wilkinson
 4:15—Recorded program
 4:30—Brother Bob's Club
 5—The Three Cocoanuts
 5:15—Blue Watters, jazz pianist
 5:30—Beauty questions and answers
 6—KLX trio
 7—News items
 7:30—The Three Cocoanuts
 7:45—Helen Parmelee, pianist
 8—Ethel Rhinard and Cora Scott
 8:30—Faucit Theater of the Air
 9—The Gay Caballeros
 9:30—"Wes" Summerford & Madge Wilson
 10—Classified advertising hour overflow program of Lost and Found
 11 to 12 midnight—Dance program



KENNETH NILES
 KHJ—8:00 A. M.

243.8 Meters KYA Prospect 3456
1230 Kcys. 1000 Watts
Pac. Broadcast, Corp., San Francisco
 7:30—A.M.—Charlie Glenn, Songs of Yesteryear
 8—Metropolitan Hour
 8:45—Word of Cheer Hour
 9—George Nickson, tenor
 9:30—Health talk
 9:45—Revue (records)
 10—Sunshine Hour
 11—Salon melodies
 11:15—Manhattan Moods
 11:30—Popular records
 12 noon—Marjorie Lee, Melody Girl
 12:15—Talk and records
 12:30—Leila Grant, organist
 1—Cal King's Country Store
 1:30—The Club Page
 1:45—California Parent-Teachers Association
 2—Rheba Crawford
 2:30—Leila Grant, organist
 3—Popular recordings
 3:15—Mrs. Charles E. Curry
 3:30—Memories of great masters of music
 4—Ann Scurich, pianist
 4:15—Salon music
 4:30—Dental Clinic of the Air
 5—Metropolitan Hour
 6—Revue (records)
 6:30—Fred Skinner, "The 6:30 Demi-Tasse"
 6:45—Brief talk and records
 7—Jewish Welfare League program
 7:15—Jack Deane, tenor
 7:30—Adolph Uhl, speaker
 8—On With the Show
 8:45—Gleason and Armstrong
 9—The Challengers
 9:15—Lucy Day, soprano
 9:30—Bob Allen and George Bowers
 9:45—John D. Barry, World Events
 10—Radio Sandman Hour; Jack Deane, soloist
 11 to 12 midnight—Erwing Brothers' orchestra

322.4 Meters KROW Glenc. 6774
930 Kcys. 1000 Watts
Educa. Broad. Corp., Oakland, Calif.
 8 A.M.—Morning devotions
 8:05—Recordings
 8:15—Dr. R. M. McLain
 8:30—Recordings
 8:45—LaVida Mineral Water program
 9—Silent period
 1 P.M.—Latin-American program
 1:45—Melatol program
 2—Charlie Glenn
 2:30—Opera Hi-Lites
 2:45—Hawaiian Melody Boys
 3—Parker Dental System
 3:30—Frolite Hour
 4:30—Caroline Barr, "Historical Opera"
 4:45—Jimmie Mosley
 5—Italian program
 5:30—Wade Forrester's Sunshine Hour
 6—Silent period
 7:30—Tom King detective story
 7:45—Musical program
 8—Musical program
 8:15 to 8:30 P.M.—Organ Moods, Vivian Moore

296.6 Meters KQW Columbia 777
1010 Kcys. 500 Watts
Pac. Agric. Foundation, Ltd., San Jose
 9 A.M.—The Bondons
 9:30—Homemaker's Hour, Dorothy Dean
 10:30—Studio program
 11—Leah Bernhardt Kimball
 11:30—Cockerel's Old Times
 12 noon—Variety program, Betty Jaye
 12:30—Weather; market reports
 1—Tommy Tucker's Fun and Frolie program
 1:30—The Friendly Hour
 2:30—Musical program
 4:30—Story Time
 5—Vespers
 5:30—Evening Echoes
 6—Dinner music
 6:15—Franco's program
 6:30—Farm market reports
 6:45—Radio news and forum
 7:45—C. E. Barnhart
 8—Sacred Memories
 8:30—Studio program
 9 to 10 P.M.—Fireside program

218.8 Meters KRE Ashberry 7713
1370 Kcys. 100 Watts
First Congreg. Church, Berkeley, Cal.
 9 A.M.—Chapel of the Chimes Organ
 9:30—Old Favorites
 10—Half Hour of Happiness
 10:30—Tunes of the Day
 11—Hour with Noted Composers
 12 noon—High Noon Novelties
 1—Chapel of the Chimes Organ
 1:30—Here and There
 2—Silent period
 3:30—Symphony Hour
 4:30—Over the Teacups
 5:30—"Ten Torrid Tunes"
 6—"Sweet and Hot"
 6:15—Popular Melodies
 6:30—Chapel of the Chimes Organ
 7—Dos Herrold
 7:30—Pan-American program
 8—On With the Dance
 9—Chapel of the Chimes Organ
 10 to 10:30 P.M.—Half Hour of Requests

\$5,000 in prizes in Broadcast Weekly's Artist Identification Contest.

The Simplified that pay



SEI HERME



- Simplest made
- Quietest made
- Most beautiful
- Most economical
- Most shelf space
- Long Guarantee

\$185

and up, installed

EASY TERMS

Simplest, quietest electric refrigerator made. No kitchen repairs or intricate adjustments—operating mechanism a single hermetically-sealed unit. Fewer moving parts—those most likely to cause trouble completely eliminated. This also means lower operating cost. More attractive and convenient—operating unit concealed in base out of sight and out of way. Handy Temperature Control to speed freezing. Beautiful porcelain-enameled steel cabinets. Ironclad guarantee.

see the new
SERV
HERMETI

Refrigerator Saves for itself—

SERVEL HERMETIC ELECTRIC

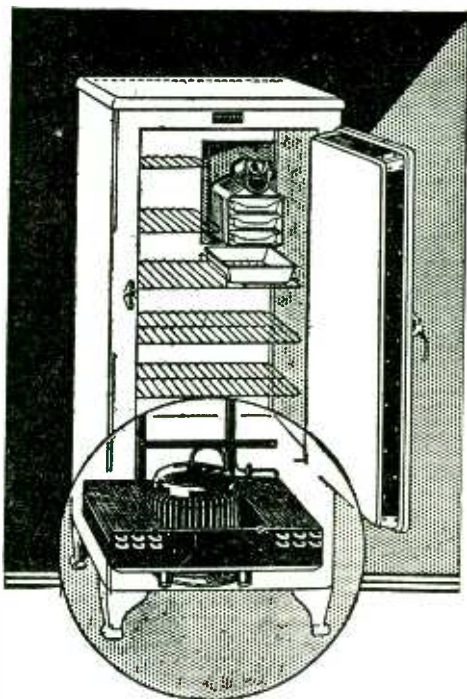

GONE is that old bugaboo about electric refrigeration being expensive. The *simplified* SERVEL HERMETIC has changed all that. Right NOW, this very day, you can put in SERVEL HERMETIC at an *actual money saving*. Service so perfect, operating cost so ridiculously small it is almost unbelievable until you have seen an actual demonstration. Years from now there may be other refrigerators built along these advanced engineering principles. But today there is only *one*—the *simplified* SERVEL HERMETIC. There is a SERVEL Dealer near you who will gladly demonstrate.

W
E
L
C

H. R. CURTISS CO.—*Calif. Distributor*

San Francisco 895 O'Farrell Street
Oakland 311 Tenth Street
Los Angeles 727 Venice Boulevard

DEALERS EVERYWHERE

491.5 Meters KFRC Prospect 0100
610 Kcys. 1000 Watts
Don Lee, Inc., San Francisco, Calif.

- 7 A.M.—Seal Rocks broadcast;
stocks
8—Hallelujah Hour
9—Don Bigelow's orchestra, CBS
9:30—Columbia Revue, CBS
10—Columbia Farm Network program, CBS
11—Rumford Chemical Works program
11:15—Domestic Science talk
11:25—The Globe Trotter
11:30—Rhythm Kings, CBS
12 noon—Noonday concert
1—New York stock quotations
1:05—The Globe Trotter
1:15—Gypsy Music Makers, CBS
1:30—Columbia Artists recital, CBS
1:45—Colonial Dames—beauty talk
2—Happy Go Lucky Hour
2—Feminine Fancies
4—Rita Murray Educational talk
4:15—Organ concert
4:30—Miller and Lyles program
4:45—The Globe Trotter
4:55—Town Topics
5—Bocherini String Quartet
5:15—Steamboat Bill
5:30—Potluck from KHJ
6—J. Ward Hutton's concert ensemble
6:15—Edna Fischer, Piano Moods
6:30—Blue and Gold Parade
7—General Cigar Company program, CBS
7:30—Schwartz Ginger Band
7:45—Musical Crossword puzzles
8—Blue Monday Jamboree
10—General Time and His 15 Bulova Minute Men
10:15—Anson Weeks orchestra
11—Bill Hogan's orchestra
12 to 1 A.M.—Vagabond of the Air

535.4 Meters KTAB Garfield 4700
560 Kcys. 1000 Watts
Assoc. Broadcasters, Oakland, Calif.

- 7 A.M.—Rise and Shine
7:30—Silver Liners
8:30—Jack Hall and Clem Kennedy
9—Morning Prayer Hour
9:30—Dr. J. Douglas Thompson
10—Household Hour with Alma La Marr
10:30—Dr. B. L. Corley
10:50—Popular recordings
11—Wint Cotton, tenor; Johnny Shaw, organist
11:30—Julia Hayes
11:45—Radio Shopping News
12:15 P.M.—Dr. E. M. McLain
12:30—Echoes of Portugal
1—Theatre of the Air
1:30—Over the Teacups
2—Masters Album
2:45—Frank Wright
3:45—"Zoro"
4:15—Jack Hall and Clem Kennedy
4:45—Broadway Tunes
5—Radio Shopping News
5:30—Dr. J. Douglas Thompson
6—Silver Liners
6:30—Ernie Smith in "The Sport Page of the Air"
6:45—Organ program
7—"City of the Sand Dunes," dramatic episode by the Players of University of San Francisco
7:15—Dance Transcription
7:45—Ann Scurich, pianist
8—Moods of Mexico
8:30—"Taylor Made Tempos" with Glenhall Taylor, pianist
9—"The Cross-Eyed Parrot"
9:30—Ballad recital with Jerry Jermain
10—Moment Musicale
11 to 1 A.M.—Nite Owls

CBS

Columbia Broadcasting System

- 8 A.M.—Edward Harris, "Behind the Microphone," Radio Home-Makers: KOL, KVI, KFPY, KFRC, KGB
8:15—The Madison Singers: Mildred Johnson, contralto; Rhoda Arnold, soprano; Crane Calder, bass; Frank Ruff, tenor: KOL, KVI, KFPY, KFRC, KOH, KGB
8:30—Anne Lazar, "Front Page Personalities," Radio Home-Makers: KOL, KVI, KFPY, KFRC, KGB
8:45—Harry P. McKenna, "Character Education," Radio Home-Makers: KOL, KVI, KFPY, KFRC, KGB
9—Don Bigelow and his Yoeng's Restaurant Orchestra: KFBK, KVI, KFPY, KFRC, KHJ, KGB
9:30—Columbia Revue, Emery Deutsch, conductor: KFBK, KOL, KVI, KFPY, KFRC, KHJ, KGB
10—Columbia Farm Community program: KFBK, KWG, KHJ
11—Street Singers: Novelty act: KFBK, KMJ, KVI, KFPY, KGB
11:15—Rhythm Kings: Nat Brusilov Brusiloff's orchestra with Harriet Lee, contralto: KFBK, KMJ, KVI, KFPY, KFRC, KHJ, KGB
12 noon—Columbia Salon Orchestra: KFBK, KMJ, KWG, KOL, KVI, KFPY, KGB
12:30—The Three Doctors: Pratt, Sherman and Rudolph, from Chicago: KFBK, KMJ, KWG, KFPY, KHJ, KGB
12:45—Ben and Helen: Duets by Ben Alley, tenor, and Helen Nugent, contralto: KFBK, KMJ, KWG, KOL, KFPY, KGB
1—Gypsy Music Makers: Emery Deutsch, conductor: KFBK, KWG, KOL, KVI, KFPY, KHJ, KGB
1:30—Columbia Artists Recital: KFBK, KWG, KOL, KVI, KFPY, KFRC, KHJ, KGB
4—Bing Crosby: KVOR, KFBK, KVI, KFPY, KLZ, KOH
4:30—Miller and Lyles, comic negro dialogues: KFBK, KVI, KGB
7—Robert Burns Panatela Program: Guy Lombardo and his Royal Canadians: announcer, Frank Knight: KOL
7:30—Arabesque. Desert play: KFBK, KMJ, KOL, KFPY, KFRC
8—Bing Crosby with Vic Young's orchestra: KFBK, KWG, KOL
8:15—Fryor's Crema Band: KFBK, KMJ, KWG, KOL, KFPY, KOIN, KHJ
8:30—Camel Quarter Hour: KFBK, KMJ, KWG, KOL, KFPY, KOIN, KHJ, KGB
8:45—Bert Lown and his Biltmore Orchestra: KFPY
- 280.2 Meters KJBS** Ord. 4148-49
1070 Kcys. 100 Watts
J. Brunton & Sons, San Francisco
6—Commuters' Morning Express
7—KJBS Alarm Klok Klub
8—Favorite recordings
8:15—Little Oscar
8:30—Popular records
9—Associated Food Stores' program
9:30—The Corner Druggist
10—Reporter of the Air
10:05—Organ recital
10:30—Popular selections
11:30—Concert music
12 noon—Organ records
12:15—Recordings
12:30—Transitone program
12:45—Variety recordings

- 1—Stock report and records
1:30—Cliff & Lolly—recordings
2—Forty Years Ago in San Francisco
2:15—Popular records
2:30—Italian Airs
2:45—Popular selections*
3—Reporter of the Air
3:05—Concert music
3:30—Dell Raymond, popular songs
3:45—Recorded program
4—The Pet Club
4:30—Popular records
5:15—Cressy Ferra, pianist
5:30—Variety records
6:15—Silent period
12:01 to 6 A.M.—KJBS Owl program

394.5 Meters KVI Broadway 4211
760 Kcys. 1000 Watts

- Puget Sound Broadcast Co., Tacoma**
9 A.M.—Don Bigelow's orchestra, CBS
9:15—White Wizard
9:30—Columbia Revue, CBS
10—Mid Morning Melodies
11—Street Singer, CBS
11:15—Rhythm Kings
12 noon—Garden talk
12:15—Columbia Salon Orch., CBS
12:30—Bargains of the Day
1—Gypsy Music Makers, CBS
1:30—Columbia Artists Recital, CBS
1:45—Dick Schelp, banjoist
2—Happy-Go-Lucky Hour, KFRC
3—Feminine Fancies, KFRC
3:30—Dental Clinic of the Air
4—Current Events, CBS
4:15—Organ concert
4:30—Miller and Lyles, CBS
4:45—Don Lee
5—Bocherini String Quartette
5:30—News flashes and recordings
6—Don Lee program
6:20—Radio talk
6:30—Silent period
10—Studio period
10:15—Anson Weeks' orchestra
11—White Wizard
11:15 to 12—L. A. Biltmore Orch.

508.2 Meters KHQ Main 5383
590 Kcys. 1000 Watts

- Louis Wasmer, Inc., Spokane, Wash.**
9:15 A.M.—Beautiful Thoughts, NBC
9:30—Song Shopping, Herb Wixson
9:45—Beatrice Mable, NBC
10—U. R. M. Merry-makers
10:15—Miss Silhouette, "Reduroids"
10:30—Magazine of the Air, NBC
11:30—Bell organ concert
12 noon—Club Bulletin
12:15—Home Buffet program
12:30—Farm and Home Hour, NBC
1—To be announced
1:15—The Lewiston Realtor
1:30—Gems of Remembrance
1:45—Fashion's Fur Facts
2—NBC Matinee
3—Studio Parade
4—Peerless Dental Hygiene
4:15—To be announced
4:30—J. & D. Faint Time
4:45—Service Hour
5—The Well Dressed Man
5:15—To be announced
5:30—Death Valley Days, NBC
6—Maytag Orchestra, NBC
6:30—General Motors, NBC
7—Gold Medal Express, NBC
7:30—"Real Folks," NBC
8—Amos 'n' Andy, NBC
8:15—Vermont Lumberjacks, NBC
8:30—M. J. B. Demi Tasse Revue, NBC
9—Bouquet of Melodies, NBC
9:15—Sherlock Holmes, NBC
9:45—Sylvan Echoes, NBC
10—Richfield News Flashes, NBC
10:15—Norman Thue, "Piano Melodies"
10:30—The Road Show, NBC
11 to 12—Lazy Ike at the Mike

Get ready! The big contest starts in the next issue.

322.4 Meters KFWI Franklin 0200
930 Kcys. 500 Watts
Radio Entertainments, San Francisco
 7 A.M.—Eye opener program
 8—Silent period
 9—Popular tunes
 10:15—Bellevue Hotel program
 10:30—Dr. T. G. Linebarger's program and health talk
 11—Items of Interest
 11:15—Sherman Clay Concert
 12:15 P.M.—Alburtus
 12:45—Dance Music
 1—Silent period
 6—Dinner Dance Music
 6:40—Alburtus
 7—Downtown Association speaker
 7:05—Musical program
 7:15—Bellevue Hotel program
 7:30—Silent period
 8:30—Olive Cooper, soprano; Fay Burka, accompanist
 8:45—Philip Steinmann, violinist
 9—Western Troubadours Male Quartette
 9:15—Joan Ray, contralto, and Jane Sargent Sands, pianist, in "Book of Memories"
 9:30—District Attorney Matthew Brady
 9:45—Moana Hawaiian Trio
 10—Harmony Hounds Dance Orch.
 10:30—Studio program
 11—Melodies of the Masters
 12 to 1 A.M.—Dedication Hour

265.3 Meters KSL Wasatch 3901
1130 Kcys. 5000 Watts
Radio Service Corp., Salt Lake City
 5:30 P.M.—"Death Valley Days," NBC
 6—Maytag Orchestra with Roy Bargy
 6:30—General Motors, NBC
 7—Gold Medal Express, NBC
 7:30—Western Concert Hour
 8—Amos 'n' Andy, NBC
 8:15—"The Jewel Box"
 8:30—Demi-Tasse Review," NBC
 9—S. L. Federation of Labor
 9:15—Adventures of Sherlock Holmes
 10 to 11 P.M.—Informal music

309.1 Meters KJR Seneca 1515
970 Kcys. 5000 Watts
Northwest Broad. System, Seattle, Wn.
 7 A.M.—Morning Reveller
 7:30—Syncopated Headlines
 8:30—Organ concert, Warren Wright
 9—Mary from Proctor's
 9:45—Eighteen Feet of Harmony
 10—Robert Monsen, tenor
 10:15—Winnifred Lundberg, contralto
 10:30—The Radio Boy Friends
 10:45—Organ concert
 11—Blue Streaks orchestra
 11:30—Julia Hayes program
 11:45—Professor and his Dream Girl
 12 noon—World Book Man
 12:30—Frederick C. Feringer, organist
 1—Smilin' Sam from Alabam'
 1:15—Radio University of the Air
 1:45—Jean Kantner, baritone
 2—Mardi Gras; Al Schuss, master of ceremonies
 3—Organ concert
 3:30—Tea Time Tales
 4—Organ concert, Bobby Hainsworth
 5—Steamboat Bill
 5:15—Uncle Frank's Accommodation Train
 5:40—Market reports
 5:50—Garden talk
 6—Northwest concert trio
 6:30—Knights of Notes
 7:30—Northwest Salon Orchestra
 8—Dream Melodies
 8:15—Eighteen Feet of Harmony
 8:30—Homespun Melodies
 8:45—The Easy Chair
 9—Knights of the Road

9:15—"Conoco Bill"
 9:30—Wrestling matches
 10:30—Moonlight Melodies
 11—Vic Meyers' Trianon orchestra
 12 to 2 A.M.—Midnight Revellers

204 Meters KGA Main 3434
1470 Kcys. 5000 Watts
NW. Broad. System, Spokane, Wash.
 6 A.M.—Early Birds; news
 8—Syncopated Headlines
 8:30—Organ concert, Warren Wright
 9—Mary's Neighborly Chat
 9:45—Eighteen Feet of Harmony
 10—Casey Jones, tenor
 10:15—Winnifred Lundberg, contralto
 10:30—The Radio Boy Friends; Grant and Elmore
 11—Blue Streaks orchestra
 11:30—Julia Hayes
 11:45—Professor and his Dream Girl
 12 noon—Mid-day request program
 12:30—Frederick C. Feringer, organ
 1—Smilin' Sam from Alabam'
 1:15—Radio University of the Air
 1:45—Jean Kantner, baritone
 2—Mardi Gras
 3—Organ concert
 3:30—Tea Time Tales
 4—Organ concert
 5—Homer Sweetman
 5:15—Uncle Frank's Accommodation Train
 5:45—Northwest concert trio
 6:30—Knights of Notes
 7:30—Northwest Salon Orchestra
 8—Dream Melodies
 8:15—Eighteen Feet of Harmony
 8:30—Homespun Melodies
 8:45—The Easy Chair
 9—Knights of the Road
 9:15—Winnifred Lundberg
 9:30—Wrestling matches
 10:30—Moonlight Melodies
 11 to 12 midnight—Vic Meyers' orch.

236.1 Meters KOL Elliott 4466
1270 Kcys. 1000 Watts
Seattle Broadcast. Co., Seattle, Wash.
 6:45 A.M.—Top o' the Morning
 7—KOL Time Klock
 8—Hallelujah Hour, KHJ
 9—Patiy Cook, Better Homes Hour
 9:15—Organ Moods
 9:30—Columbia Revue, CBS
 9:45—Console Capers
 10—Organ Moods
 10:15—Tooth talk, Dr. Hobson
 11—"The Carnival," with Billy Sherwood
 12 noon—Columbia Salon Orch., CBS
 12:30—Endurathon
 12:45—Ben and Helen, CBS
 1—Gypsy Music Makers, CBS
 1:30—Murrah
 1:45—Columbia Artists Recital, CBS
 2—Happy-Go-Lucky Hour, KFRC
 3—Feminine Fancies, KFRC
 3:30—Harriet Links
 3:45—Feminine Fancies, KFRC
 4—Organ Moods
 4:30—Endurathon
 4:45—Organettes
 5—Bocherini String Quartet
 5:30—Service Hour
 5:45—Potluck, from KHJ
 6—J. Ward Hutton's concert ensemble
 6:15—Sports talk, Joe Waterman
 6:30—Don Lee feature
 7—Panatella program, CBS
 7:30—Arabesque, CBS
 8—Babylon drama
 8:15—Arthur Pryor's Band, CBS
 8:30—Camel Quarter Hour, CBS
 8:45—Speed Boys
 9—Blue Monday Jamboree, KFRC
 10—Anson Weeks and orch., KFRC
 10:30—Endurathon
 11:30—Biltmore orchestra, KHJ
 12—Sign off

254.1 Meters KEX Atwater 3111
1180 Kcys. 5000 Watts
Western Broad. Co., Portland, Ore.
 6:45 A.M.—Farm flashes
 7—Family Alert Hour
 7:45—The Morning Serenaders
 8—Syncopated Headlines
 8:30—Organ concert
 9—Tune Chasers
 9:15—Mary
 9:45—Eighteen Feet of Harmony
 10—Julia Hayes
 10:15—Winnifred Lundberg, contralto
 10:45—Radio Boy Friends
 11—Blue Streaks orchestra
 11:30—The Westerner
 11:45—Professor and his Dream Girl
 12 noon—Noonday concert
 12:30—Organ concert
 1—Smilin' Sam from Alabam'
 1:15—Radio University of the Air
 1:45—Jean Kantner
 2—Mardi Gras
 3—Organ concert, Bobby Hainsworth
 3:30—Tea Time Tales
 4—Metropolitan Hour
 5—Homer Sweetman
 5:15—The Islanders
 5:45—The Dye Pot
 6—Northwest concert trio
 6:30—Knights of Notes
 7—Silent period
 8—Dream Melodies
 8:15—Eighteen Feet of Harmony
 8:30—Homespun Melodies
 8:45—The Easy Chair
 9—Jean Kantner
 9:15—Winnifred Lundberg
 9:30—Wrestling matches
 10:30—Moonlight Melodies
 11—Vic Meyers' orchestra
 12 to 1 A.M.—Midnight Reveller

325.9 Meters KOMO Elliott 5890
920 Kcys. 1000 Watts
Fisher's Blend Station, Inc., Seattle
 6:55 A.M.—Inspirational service
 7—Organ recital
 7:30—Sunrise Serenaders, NBC
 7:45—Van and Don, the Two Professors, NBC
 8—Shell Happytime, NBC
 9—The Health Man
 9:15—Tuneful Two
 9:30—The Lumberjacks, NBC
 9:45—Beatrice Mabie, NBC
 10—Arión Trio, NBC
 10:30—Magazine of the Air, NBC
 11:30—Organ recital, NBC
 12 noon—Prudence Penny talk
 12:15—Farm and Home Hour, NBC
 1—Weather report, grain quotations
 1:05—Orchestra and vocalists
 2—NBC Matinee
 3—Helpful Hints to Housewives
 3:15—Tabernacle choir and organ recital, NBC
 3:45—Concert orchestra
 4—Mickey Mouse Club
 4:30—Concert orchestra and vocalists
 5:15—Stock quotations
 5:30—Death Valley Days, NBC
 6—The Maytag Orchestra, NBC
 6:30—General Motors program, NBC
 7—Gold Medal Express, NBC
 7:30—Real Folks, NBC
 8—Amos 'n' Andy, NBC
 8:15—Vermont Lumberjacks, NBC
 8:30—Demi-Tasse Revue, NBC
 9—S & W Mellow'd Melody Man
 9:15—Adventures of Sherlock Holmes, NBC
 9:45—Spratt's Patent, Ltd.
 10—Richfield News Flashes, NBC
 10:15—Cecil and Sally
 10:30—Gold Shield Little Symphony Hour
 11:30—Globe Trotter
 11:40—Hotel St. Francis dance orchestra, NBC
 12 to 12:30 A.M.—Organ recital

Everyone has an equal chance to win one of the 500 valuable prizes.

379.5 Mtrs. **NBC-KGO** 7500 Watts
790 Kcys. Sutter 1920
National Broadcast Co., San Francisco
7 A.M.—NBC Organ Recital: KGO
7:30—Sunrise Serenaders: Orchestra
direction Edward J. Fitzpatrick:
KGO; KOMO 7:30 to 7:45
7:45—Van and Don, the two Pro-
fessors, songs and dialogue: KHQ,
KOMO, KGW, KFO, KFI, KFSD,
KTAR, KSL, KOA
8—Shell Happytime, conducted by
Hugh Barrett Dobbs: KHQ, KOMO,
KGW, KFO, KFI, KTAR, KSL
8—Financial Service Program: KGO
8:15—Morning Melodies: Orchestra
direction Edward J. Fitzpatrick:
KGO
8:30—Cross-Cuts of the Day, Dr.
Laurance L. Cross; Southern
Harmony Four: KGO
9:15—Beautiful Thoughts: Chuck
Ray and Gene, harmony trio;
Irma Glenn, organist; Gene Arn-
old, narrator: KGO, KHQ, KGW,
KFI, KTAR
9:30—The Lumberjacks: Charles
Marshall, Ted Maxwell: KGO
9:45—Beatrice Mabie, beauty talk:
KGO, KHQ, KOMO, KGW, KFI,
KFSD, KTAR, KSL
10—Arion Trio, direction Joyce
Barthelsson: KGO
10:30—Woman's Magazine of the
Air: KGO, KHQ, KOMO, KGW,
KFO, KFI, KFSD 10:30 to 10:50
and 11:10 to 11:30; KTAR, KSL,
KOA 11:10 to 11:30
11:30—Organ recital, Charles Run-
yan: KGO
12 noon—Luncheon Concert: Orches-
tra direction Charles Hart: KGO,
KECA
12:15—Western Farm and Home
Hour: KGO, KHQ, KOMO, KECA,
KFSD, KSL
1—Hotel Sir Francis Drake Quar-
tet, direction Herman Heller:
KGO, KECA; KTAR 1 to 1:30
2—NBC Matinee: KGO, KHQ, KOMO,
KFI, KFSD; KTAR 2 to 2:45
3—The Entertainers: KGO
3:15—Mormon Tabernacle Choir
and Organ: Choir direction Albert
J. Southwick; Edward P. Kimball,
organist: KOMO, KFO, KFSD,
KFSD, KTAR, KSL
3:30—Bits of Melody: KGO
3:45—Rembrandt Trio, direction Eva
Garcia: KGO, KGW
4:15—Archer Gibson, concert organ-
ist: KGO, KFSD
4:30—Baron Keyes' Air Castle: KGO
4:45—News Service: KGO
5—Roxxy Symphony Concert: Orches-
tra direction Maurice Baron: KGO
5:30—Death Valley Days: Dramatic
sketch with Virginia Gardner,
William Shelley, Jack McBride,
John White, Joseph Bell; orchestra
direction Joseph Bonime: KGO,
KHQ, KOMO, KGW, KFI, KFSD,
KTAR, KSL
6—Maytag Orchestra, direction Roy
Bargy: KGO, KHQ, KOMO, KGW,
KECA, KSL
6:30—General Motors Program:
Male quartet; orchestra direction
Frank Black: KGO, KHQ, KOMO,
KGW, KFI, KSL
7—Gold Medal Express: Piano duo;
Phil Ohman and Victor Arden;
novelty orchestra: KGO, KHQ,
KOMO, KGW, KFI, KFSD,
KTAR, KSL
7:30—Chesebrough Real Folks: Rural
sketch with George Frame
Brown, G. Underhill Macy, Vir-
ginia Farmer, Tommy Brown,

Edwin M. Whitney, Elsie May
Gordon, Phoebe Mackay; Harry
Salter's novelty band: KGO, KHQ,
KOMO, KGW, KFI, KFSD, KTAR
8—Amos 'n' Andy, black-face
comedians: KGO, KHQ, KOMO,
KGO, KECA, KFSD, KSL
8:15—Vermont Lumberjacks: KGO,
KHQ, KOMO, KGW, KFI, KFSD
8:30—Demi-Tasse Revue: Gus Arn-
heim's Ambassador Hotel Orches-
tra; Loyce Whiteman, soprano;
Donald Novis, tenor; Dave Mar-
shall, baritone: KGO, KHQ,
KOMO, KGW, KFI, KFSD,
KTAR, KSL, KOA
9—Bouquet of Melodies: KGO,
KHQ, KECA, KFSD
9:15—Adventures of Sherlock Holmes,
Richard Gordon, Leigh Lovell:
KGO, KHQ, KOMO, KGW, KFI,
KFSD, KTAR, KSL
9:45—Sylvan Echoes: KGO, KFSD
10—The Road Show: KGO; KHQ
10:30 to 11
10—Richfield News Flashes: KHQ,
KOMO, KGW, KFI, KFSD
11—Lofner-Harris Hotel St. Francis
dance orchestra: KGO, KFI
12 to 12:30 A.M.—NBC Organ Rec-
ital: KGO

209.7 Meters **KECA** West. 0337
1430 Kcys. 1000 Watts
Earle C. Anthony, Inc., Los Angeles
10:30 A.M.—Around the House with
Roy Leffingwell
11—Noel Archer, popular songs
11:15—English lessons, by Arytia Z.
Drew
11:30—Studio program
12 noon—Luncheon Concert, NBC
12:15—Western Farm and Home
Hour, NBC
1—Hotel Sir Francis Drake Orch.
2—Pipe Dreams" Aeolian organ
recital, Roy Ringwald
3—Ray Canfield and his Beach boys
3:45—Alexander Bevani, speaker, on
the Italian language
4:30—County Medical Assoc. talk
4:45—Freeman High, tenor
5—Studio program
6—Maytag Orchestra, NBC
6:30—Eson Twins
6:45—Football Review
7—Program to be announced
8—Amos 'n' Andy, NBC
8:15—Chamber Orchestra
9—Bouquet of Melodies
9:15—The Ranch Boys
9:30—Ray Canfield and his Beach
Boys
10—Studio program
10:30—"We Wonder Tales"
10:45—News release

499.7 Meters **KFSD** Franklin 6353
600 Kcys. 1000 Watts
Airfan Radio Corp., Ltd., San Diego
7:30 A.M.—Studio program
7:45—Van and Don, NBC
8—Morning Musicale
9—Good Cheer
9:15—Amy Lou Shopping Hour
9:45—Beatrice Mabie, NBC
10—Shopping Hour continued
10:30—Woman's Magazine, NBC
11—Frank Lanterman, organist
12:15—Western Farm & Home, NBC
1—French lesson
1:30—Studio program
2—Matinee, NBC
3—Bits of Melody, NBC
3:15—Mormon Tabernacle Choir, NBC
3:45—Radio Dental Clinic
4:15—Archer Gibson, organist
4:30—Feature program
5—Late news items
5:15—Sponsored program

5:30—Death Valley Days, NBC
6—Concert
7—Gold Medal Express, NBC
7:30—Chesebrough Real Folks, NBC
8—Amos 'n' Andy, NBC
8:15—Vermont Lumberjacks
8:30—Demi-Tasse Revue, NBC
9—Bouquet of Melodies, NBC
9:15—Adventures of Sherlock Holmes,
NBC
9:45—Sylvan Echoes, NBC
10—Richfield News Flashes, NBC
10:15—Dance music from Little Club
11:15 to 12 midnight—Frank Lanter-
man, organist

285.5 Meters **KNX** Hemp. 4101
1050 Kcys. 5000 Watts
L. A. Evening Express, Los Angeles
6:45 A.M.—Bill Sharples & his Gang
8:45—Inspirational talk and prayer
9:15—Maxine's Shopping Service
10—Eddie Albright's Family
10:30—Kate Vaughn, Home Eco-
nomics
12 noon—Doria Balli, "Personality
Presentations"
12:15—KNX Petite Ensemble
1—New Paris Inn; Jack Carter, special
announcer
2—Eddie Albright reading late fiction
3:30—Recordings
4—Travelogue
4:15—Records: Lost and Found and
announcements; stock market report
4:30—Maxine's Shopping Service
5—Brother Ken's Club for Kiddies
5:45—Town Cryer's tips; places to
dine, entertainment, etc.
6—Chester Markert, organist
6:15—"Ton and Wash"
6:30—De Vaux Varieties
6:45—Chester Markert, organ recital
7—Frank Watanabe & Hon. Archie
7:15—The Ad Lib Man
7:30—"The Realtor Californians"
8—Violin Choir, directed by Calm
Luboviski, assisted by Claire Melio-
nio to the piano
8:30—Arizona Wranglers and Sheriff
9—Ethel Duncan, the Question and
Answer Lady
9:15—KNX dance ensemble
10—Orchestra from Roosevelt Hotel
11 to 12 midnight—New Paris Inn;
Jack Carter, special announcer

239.9 Meters **KFOX** Phone: 672
1250 Kcys. 1000 Watts
Nichols & Wanner, Long Beach, Cal.
5 to 12:30 P.M.—News; music; talks
12:30—RMB Trio
1—Hawaiian program
1:30—Record vaudeville
2:30—Over at Mart's House
3—Surprise Matinee
3:30—Pipe Dreams
3:45—Old Time Hymns
4—News report
4:15—Dental Clinic of the Air
4:45—English-Gibson orchestra
5:15—Bicycle races
5:30—Sassy Little and the Rhyeme-
a-Line Twins
5:45—Professor and his Dream Girls
6—Old Time Minstrals
6:15—Rural Free Delivery
6:30—The Boy Detective
6:45—Three Vagabonds
7—Buttercream School
8—Phantom Hunters
8:15—Peggy and Paul
8:30—"Harmonious Suggestions"
9—Extreme Moods
9:30—Hank's Cronies
10—Bicycle races
10:30—Freddie Carter's orchestra
12—Organ, Dick Dixon
1 to 5 A.M.—Recordings and elec-
trical transcriptions

Read the rules for the Artist Identification Contest on pages 3 to 9.

315.6 Meters KFWB Holly, 0315
950 Kcys. 1000 Watts
Warner Brothers, Hollywood, Calif.
 8:30 A.M.—Recorded program
 9—Jerry Joyce's orchestra
 10—Home Economics
 10:30—Recorded program
 11—Jerry Joyce's orchestra
 11:30—Recorded program
 12 noon—Price Dunlavy, organist
 12:30—Recordings
 1:30—Nip and Tuck, two-piano team
 2—Deputy Emerson
 2:15—Recorded program
 2:30—H. M. Robertson, talk on dogs
 2:45—Price Dunlavy, organist
 3—Recordings
 3:30—Lewis TeeGarden reading popular fiction
 4—Recordings
 4:30—Nip and Tuck, two-piano team
 5—Recordings
 5:15—Jerry Joyce's orchestra
 6—Peter Pan and his playmates, with Mary York, Doug Richardson and Jon Dodson, soloists
 6:15—Courtesy program
 6:30—Price Dunlavy, organist
 6:45—Cecil and Sally
 7—KFWB orchestra direction Sam K. Wineland in popular program
 7:30—Greco Salon Orchestra with Doug Richardson, soloist
 7:45—Melody Lane, featuring June Purcell and Jerry Joyce's orch.
 8—Jimmie Gleason & Bob Armstrong
 8:15—Radio newsreel
 8:30—Memoirs of popular composers featuring KFWB orchestra direction Sam K. Wineland and soloists
 9—The Edgeworth Plantation Club with Art Pabst as master of ceremonies
 9:30—Tom Terris, the Beloved Vagabond
 10 to 12—Gus Amheim's orchestra

361.2 Meters KOA York 5090
830 Kcys. 12,500 Watts
General Electric Co., Denver, Colo.
 4:30 P.M.—Phil Cook, the Quaker Man
 4:45—Songs of Long Ago
 5—Roxly Symphony Concert
 5:30—Death Valley Days
 6—Maytag Orchestra
 6:30—General Motors program
 7—Gold Medal Express
 7:30—Chesebrough Real Folks
 8—Amos 'n' Andy
 8:15—C. F. & I. program, Casey at Linist
 8:30—Demi-Tasse Revue
 9—Network program
 9:15—Adventures of Sherlock Holmes
 9:45—The Nightcappers
 10:30 to 11—The Voice of Pan

225.4 Meters KGB Franklin 6151
1330 Kcys. 500 Watts
Don Lee, Inc., San Diego, California
 7 A.M.—Recordings
 8—Hallelujah Hour, KHJ
 9—Don Bigelow's orchestra, CBS
 9:30—Columbia Revue, CBS
 10—Blanche Wood's Shopping Tour
 11—The Street Singer, CBS
 11:15—Rhythm Kings, CBS
 12 noon—Columbia Salon Orch., CBS
 12:30—Three Doctors, CBS
 12:45—Ben and Helen, CBS
 1—Gypsy Music Makers, CBS
 1:30—Columbia Artist Recital
 2—Happy-Go-Lucky Hour, KFRC
 3—Feminine Fancies, KFRC
 4—Recordings
 4:15—Organ concert
 4:30—Miller and Lyles, CBS
 5—Service Hour

6—J. Warde Hutton's concert ensemble
 6:30—To be announced
 7—Bobby Meeker and his orch., CBS
 7:30—Nocturne, CBS
 7:45—Signal Cross-Word Puzzle
 8—To be announced
 8:30—Camel Quarter Hour, CBS
 8:45—Knights of the Road
 9—Bill Rossi, songs
 9:30—Recordings
 10—News items
 10:10—Organ recital
 10:15—Anson Weeks' orch., KFRC
 11—L. A. Biltmore dance orch., KHJ

333.1 Meters KHJ Vandike 7111
900 Kcys. 1000 Watts
Don Lee, Inc., Los Angeles, Calif.
 7 A.M.—Ken Niles "News Briefs" and recordings
 8—Hallelujah Hour
 9—"Jack and Grace"
 9:15—Don Bigelow and orch., CBS
 9:30—Columbia Revue, CBS
 10—Organ recital
 10:15—Chicago studio program, CBS
 10:30—Organ and talk
 10:45—Rev. L. M. Pitzer, Antology class
 11—Street Singer, CBS
 11:15—Rhythm Kings, CBS
 12 noon—Biltmore concert orchestra
 12:30—The Three Doctors, CBS
 12:45—World-wide news
 1—Gypsy Music Makers, CBS
 1:15—Book review
 1:30—Times Forum
 2—Happy-Go-Lucky Hour, KFRC
 3—Feminine Fancies, KFRC
 4—Don Thomas, All-Year Club
 4:15—Surprise Girls, Elvia and Nell
 4:30—Miller & Lyles, CBS
 4:45—Bocherini String Quartet, and Oscar Heather
 5:15—Town Topics and news items
 5:30—Pot Luck, KHJ
 6—J. Warde Hutton concert ensemble, KGB
 6:30—To be announced
 7—General Cigar program, CBS
 7:30—Franco-American Baking Co.
 7:45—Musical Cross-Word Puzzle
 8—Blue Monday Jamboree, KFRC
 10—World-wide news
 10:10—Organ recital
 10:15—Anson Weeks' dance orchestra, KFRC
 11—Biltmore Hotel dance orchestra
 12 to 1 A.M.—Midnight Moods, Claude Riemer

468.5 Meters KFI Westmore 0337
640 Kcys. 25,000 Watts
Earle C. Anthony, Inc., Los Angeles
 6:45 A.M.—Dr. Seixas, exercises
 7:30—N. Y. opening stock market quotations
 7:45—Van and Don, NBC
 8—Shell Happytime, NBC
 9—Helpful Hints to Housewives, Julia Hayes
 9:15—Beautiful Thoughts, NBC
 9:30—Helen Guest, ballads, and Sally Hill, speaker
 9:45—Beatrice Mabie, speaker, NBC
 10—L. A. Public Library book review
 10:15—Noel Archer, popular songs
 10:30—Magazine of the Air, NBC
 11:30—Kitchen Kapers, Marillah Olney with Hal and Myers
 11:45—Roy Ringwald, piano & song
 12 noon—U. C. and U. S. Department of Agriculture
 12:15—Federal and state market reports
 12:30—Silent period
 2—NBC Matinee
 3—"Clippings," aeolian organ recital, Roy Ringwald & Noel Archer
 3:30—Margaret Duncan and Lilyan Ariel, classical piano duets
 3:45—The Three Boys
 4—Wild West Jack and his Cowboys
 4:30—Studio program
 5—Traffic talk by Citizens' Committee speaker
 5:15—Bob and Jimmy, the Utah Trail boys
 5:30—Death Valley Days, NBC
 6—Studio program
 6:30—General Motors program, NBC
 7—Gold Medal Express, NBC
 7:30—Real Folks, NBC
 8—Studio program
 8:15—Vermont Lumberjacks
 8:30—Demi-Tasse Revue, NBC
 9—Nine o'clock revue
 9:15—Adventures of Sherlock Holmes, NBC
 10—Richfield News Flashes, NBC
 10:15—String orchestra with Mildred Loughlin, contralto
 11 to 12 midnight—Hotel St. Francis dance orchestra, NBC

526 Meters KMTR Holly, 3026
570 Kcys. 500 Watts
KMTR Radio Corp., Hollywood, Cal.
 7 A.M.—Tom Murray and his Hollywood Hill Billies; stock reports
 8:05—Tom Murray and his Hollywood Hill Billies
 9—Home Economics expert
 9:15—Selected records
 10:30—Scientific Serenaders
 11—Stuart Hamblin's Southern Aces
 11:30—Selected records
 11:45—Public and city officials
 12 noon—The Globe Trotter
 12:15—Hi-Noon Hi-Lites
 1:15—Banjo Boys
 2:15—The Happiness Revue
 4—Musical Messengers, orchestra
 5—Harold Curtis, organ recital
 5:30—Charlie Beale, piano & songs
 5:45—The Globe Trotter
 6—Financial questions and answers
 6:30—Ethiopian Oriental Supper Club
 7—Los Angeles Chamber of Comm.
 7:15—Scientific Symphonists
 7:30—Double Deckers
 7:45—Studio program
 8—True Melodies
 8:15—Herald sports
 8:30—Dave Hartford and Florence Oakley, playlet
 8:45—Dr. George Liebbling, pianist
 9:15—Metropolitan Water Board
 9:30—The Crusaders
 10—The Graycoleans
 10:30—Selected records
 12 to 7 A.M.—Ship-a-Hoy program

See pages
 3 to 9
 this
 issue
 for details of
**Artist
 Identification
 Contest**

Broadcast Weekly's big Artist Identification Contest starts next issue.

TUESDAY Programs

Sept. 29, 1931

491.5 Meters **KFRC** Prospect 0100
610 Kcys. 1000 Watts
Don Lee, Inc., San Francisco, Calif.
7 A.M.—Seal Rocks broadcast; stock
8—Hallelujah Hour
9—Don Bigelow's orchestra, CBS
9:30—Columbia Revue, CBS
10—Columbia Farm Network, CBS
10:15—Shopping Service
10:45—Kolar Bak program
11—Pabst-ett Varieties, CBS
11:15—Columbia Salon Orch., CBS
11:25—The Globe Trotter
11:30—Columbia Salon Orch., CBS
12 noon—Noonday concert
1—Stock quotations
1:05—The Globe Trotter
1:15—Adventures in Words, CBS
1:30—Jolly Jugglers, CBS
1:45—Jack Miller, songs, CBS
2—Happy Go Lucky Hour
3—Feminine Fancies
4—Your Garden
4:15—Organ concert
4:30—Medical talk
4:45—Studio program
4:55—Town Topics
5—The Globe Trotter
5:15—Steamboat Bill
5:30—The Singing Forester, Jack
Parker
5:45—Happy Eyes, featuring Tommy
Harris
6—Ben Bernie's Blue Ribbon or-
chestra
6:30—Red Goose Adventures
6:45—Adventures of Black and Blue
7—Novelty program
7:15—Star Brand Shoemakers fea-
turing Mark Warnow's orchestra
with the Shoemakers Quartet, CBS
7:30—Variety program
7:45—Bench Brook Boys
8—Street Singer, CBS
8:15—Pryor's Military Band, CBS
8:30—General Paint program
9—Musical Comedy Miniatures
9:15—Wonders of the Sky, Henry M.
Hyde
9:30—Tom Gerun's Bal Tabarin or-
chestra
10—Tillie the Toller
10:15—Gruen Answer Man
10:20—Val Valentine's orchestra
12 to 1 A.M.—Vagabond of the Air

340.7 Meters **KLX** Lake. 6000
880 Kcys. 500 Watts
Tribune Pub. Co., Oakland, Calif.
7 A.M.—Exercises and entertainment
7:35—Opening N. Y. stocks
8—Charles T. Besserer, organist
8:30—Recorded program
9—Modern Homes period
9:30—Recorded program
10:15—S. F. stocks; weather
10:30—Recorded program
11—Classified advertising hour
12 noon—Jack Delaney and his band
1—Jean's Hi-Lights
2—Recordings; stocks
3:45—Mrs. Barrott and Wilkinson
4:15—Recorded program
4:30—Brother Bob's Club
5—The Three Cocoanuts
5:30—Beauty questions and answers
6—KLX trio
7—News items
7:30—Babe and Angelo Castagnola,
accordion and guitar
7:45—Helen Permelee, pianist
8—Baseball: Oaks vs. Los Angeles
10 to 11 P.M.—Dance program



FRANCES CONVERSE
NBC—Dramatic Artist

243.8 Meters **KYA** Prospect 3456
1230 Kcys. 1000 Watts
Pac. Broadcast. Corp., San Francisco
7:30 A.M.—Charlie Glenn, Songs of
Yesteryear
8—Metropolitan Hour
8:45—Word of Cheer Hour
9—George Nickson, soloist
9:30—Health talk
10—Sunshine Hour
11—Salon melodies
11:15—Manhattan Moods
11:30—Popular records
11:45—Studio program
12 noon—Popular recordings
12:15—Talk and records
12:30—Tuesday Noon Club; Captain
Roy Francis
1—Cal King's Country Store
1:30—Musical Contrasts
2—Brief talk and records
2:15—Popular recordings
2:45—Willis Zink, Contract Bridge
3—Leila Grant, organist
4—Poetic verses
4:15—Jewish Welfare League pro-
gram
4:30—Dental Clinic of the Air
5—Metropolitan Hour
6—Revue (records)
6:30—Fred Skinner, "The 6:30 Demi-
Tasse"
6:45—Popular records
7—Judge Frank T. Deasy
7:15—George Barnes, tenor
7:30—Virginia Spencer, Soliloquy
7:45—Musical Scales, Adele Burian,
Harmonettes and orchestra
8—On With the Show
8:45—Gleason and Armstrong
9—George Nickson, tenor
9:15—Lucy Day, soprano
9:30—Jack Deane, tenor
9:45—John D. Barry, World Events
10—Radio Sandman Hour; George
Taylor, tenor
11 to 12 midnight—Erwing Brothers'
orchestra

322.4 Meters **KROW** Glenc. 6774
930 Kcys. 1000 Watts
Educa. Broad. Corp., Oakland, Calif.
8 A.M.—Morning devotions
8:05—Recordings
8:15—Dr. R. M. McLain
8:30—Recordings
9—Silent period
1 P.M.—Latin-American program
1:45—Recordings
2—Charlie Glenn
2:30—Union Mutual Life
2:40—Hawaiian Melody Boys
3—Parker Dental System
3:30—Recordings
4—Organ travelogue, Vivian Moore
4:30—Caroline Barr, "Historical
Opera"
4:45—Jimmie Mosley
5—King & Queen & Jack program
5:15—Recordings
5:30—Wade Forrester's Sunshine
Hour
6—Silent period
7:30—Melodies of Yesteryear
7:45—Musical program
8—Lecture by Judge Rutherford,
"Jehovah's Great Prophet"
8:15—Emma Geer, soprano; Pauline
Hart
8:30—Elwin Austin Dustin, pianist
8:45—Follette & Ivanov, concert duo
9—Walle Trio
9:30—Massow Yoshida, Japanese
violinist
9:45—Marco Sorisio, tenor
10 to 11 P.M.—Fleur De Lis dance
orchestra

322.4 Meters **KFWI** Franklin 0200
930 Kcys. 500 Watts
Radio Entertainments, San Francisco
7 A.M.—Eye-opener program
8—Silent period
9—Popular tunes
10:15—Bellevue Hotel program
10:30—Dr. T. G. Linebarger's pro-
gram and health talk
11—Items of Interest
11:15—Sherman Clay Concert
12:15 P.M.—Aburtus
12:45—Dance Music
1—Silent period
6—Dinner Dance music
6:40—Aburtus
7—Studio program
7:15—Bellevue Hotel program
7:30—Silent period
11—Melodies of the Masters
12 to 1 A.M.—Dedication hour

296.6 Meters **KQW** Columbia 777
1010 Kcys. 500 Watts
Pac. Agric. Foundation, Ltd., San Jose
9 A.M.—The Bondons
9:30—Homemaker's Hour
10:30—Studio program
11—Leah Bernhardt, Kimball
11:30—Cockerels Old Timers
12 noon—Variety program
12:30—Weather; market reports
1—Tommy Tucker's Fun and Frolic
program
1:30—The Friendly Hour
2:30—Musical program
4:30—Story Time
5—Vespers
5:30—Evening Echoes
6—Dinner music
6:15—Franco's program
6:30—Farm market reports
6:45—Radio news and forum
7:45—Musical feature
8 to 10 P.M.—You Never Can Tell

Everyone is talking about the great contest. It starts in next issue.

535.4 Meters KTAB Garfield 4700
560 Kcys. 1000 Watts
Assoc. Broadcasters, Oakland, Calif.
7 A.M.—Rise and Shine
7:30—Radio Shopping News
8:30—Jack Hall and Clem Kennedy
9—Morning Prayer Hour
9:30—Dr. J. Douglas Thompson
10—Household Hour, Alma La Marr
10:30—Dr. B. L. Corley
10:50—Popular recordings
11—Wint Cotton, tenor, Johnny Shaw, organist
11:30—Julia Hayes
11:45—Radio Shopping News
12 noon—Thelma Blair, pianist
12:15—Dr. E. M. McLain
12:30—Echoes of Portugal
1—Theatre of the Air
1:30—Over the Teacups
2—Masters Album
2:45—Frank Wright's program
3:45—"Zoro"
4:15—Jack Hall and Clem Kennedy
4:45—Broadway Tunes
5—Radio Shopping News
5:30—Dr. J. Douglas Thompson
6—Silver Liners
6:30—Ernie Smith in "The Sport Page of the Air"
6:45—Armstrong College program
7—The Melody Girl
7:15—Kiddie Kapers with Gerda Lundberg and Johnny Shaw
7:30—News Service
7:45—"Opera in Miniature"
8—"Hoe-Down," Rowdy Wright's Ramblers
8:30—The Silver Streaks
9—Sweet and Low Down
10—Moment Musicale
11 to 1 A.M.—Jimmie Kendrick's Nite Owls

280.2 Meters KJBS Ord. 4148-49
1070 Kcys. 100 Watts
J. Brunton & Sons, San Francisco
6—Commuters' Morning Express
7—KJBS Alarm Klok Klub
8—Variety records
9—Assoc. Food Stores' program
9:30—The Corner Drug Store
10—Reporter of the Air
10:05—Organ recital
10:30—Popular selections
11:15—Health talk
11:30—Housewives' program
12 noon—Organ music
12:15—Recordings
12:30—Transitone program
12:45—Variety recordings
1—Stock report and records
1:30—Popular records
2:30—Irish Airs
2:45—Recorded program
3—Reporter of the Air
3:05—Troubles of an Announcer
3:20—Popular recordings
3:45—Adventures of Louie and Adolph
4—Popular records
4:45—Better Business Bureau talk
5—Marjorie Lee, pianist
5:15—Variety records
6:15—Silent period
12:01 to 6 A.M.—KJBS Owl program

440.9 Meters KPO Garfield 8300
680 Kcys. 5000 Watts
Hale Bros., Chronicle, San Francisco
7:15 A.M.—Morning health exercises interspersed with "Apple Sauce" featuring Hugh Barrett Dobbs
7:45—Van and Don, NBC
8—The Shell Happytime by Hugh Barrett Dobbs
9—Dobbsie's Birthday Party
9:30—Ye Towne Cryer
9:45—Organ recital, George Nyklicek
10:15—Ball Bros. Canning Time
10:30—Magazine of the Air, NBC
11:30—Organ recital with the Murray Sisters
12 noon—Livestock reports
12:05—Snap Shots
1—Victor Rodman
1:15—Mel Peterson
1:30—California Memories
2—Organ recital with Marie Leon, soprano
3—Who Cares
4—Midweek Federation Hymn Sing, NBC
4:30—Big Brother
5:30—Heel Hugger Harmonies, NBC
5:45—News digest, "Scotty" Mortland
6—Superba Melody Man
6:15—Musical Capers
6:45—Henry Starr, the 16/40 Boy
7—Bob Klier's Syncopators
7:45—Cecil and Sally for S. & W.
8—Sydney Rosenbloom, pianist
8:30—Agatha Turley, Irish soprano
8:45—Asti Yignettes
9—Caswell Coffee musical program, NBC
9:15—Philco program
9:45—Studio program
10—Richfield News Flashes, NBC
10:15—Life Savers program
10:20—Tom and Dudd
10:30—Packard program
11 to 12 midnight—Jess Norman's San Franciscans

218.8 Meters KRE Ashberry 7713
1370 Kcys. 100 Watts
First Congrega. Church, Berkeley, Cal.
9 A.M.—Chapel of the Chimes Organ
9:30—Old Favorites
10—Half Hour of Happiness
10:30—Tunes of the Day
11—Hour with Noted Composers
12 noon—High Noon Novelties
1—Chapel of the Chimes Organ
1:30—Here and There
2—Silent period
3:30—Symphony hour
4:30—Over the Teacups
5:30—"Ten Torrid Tunes"
6—"Sweet and Hot"
6:15—Popular Melodies
6:30—Chapel of the Chimes Organ
7—Doc Herrold
7:30—Pan-American program
8—On with the Dance
9—Chapel of the Chimes Organ
10 to 10:30 P.M.—Half Hour of Requests

361.2 Meters KOA York 5090
830 Kcys. 12,500 Watts
General Electric Co., Denver, Colo.
5 P.M.—Farm Question Box
5:30—Heel Hugger Harmonies
5:45—Henry Trustman Ginsburg, violinist
6—Thrillers
6:30—The Fuller Man
7—Lucky Strike dance orchestra
8—Amos 'n' Andy
8:15—C. F. & I. program, Casey at the Mike
8:30—Denver concert orchestra
9:30—Musical program
10 to 11—National concert orchestra

4-Star Entertainment

★ ★ ★ ★

K P O

7:45 P. M. DAILY

CECIL & SALLY

IN PERSON IN

"THE FUNNIEST THINGS"

★ ★ ★ ★

K F I

TUES., WED.,
THURS., FRI.
EVENINGS

GREAT TRIALS OF HISTORY

RADIO'S NEWEST
MOST DRAMATIC
ENTERTAINMENT.

★ ★ ★ ★

KGW-KHQ

KOMO

MON., TUES.,
THURS., FRI.
EVENINGS

TOM MITCHELL

THE S&W MELLOW'D
MELODY MAN.

PRESENTED EXCLUSIVELY
BY



FINE FOOD PRODUCTS
AND MELLOW'D COFFEE

● **Subscribe Now!**
You will get your
copy every week!

Pages 3 to 9 contain list of prizes and rules for the contest.

379.5 Mtrs. **NBC-KGO** 7500 Watts
790 Kcys. Sutter 1920

National Broadcast. Co., San Francisco

7 A.M.—NBC Organ Recital: KGO
7:30—Sunrise Sereaders: KGO;
KOMO 7:30 to 7:45

7:45—Van and Don, the Two Professors: KHQ, KOMO, KGW, KPO, KFI, KFSD, KTAR, KSL, KOA

8—Shell Happytime, conducted by Hugh Barrett Dobbs: KHQ, KOMO, KGW, KPO, KFI, KTAR, KSL

8—Financial Service Program: KGO
8:15—Morning Melodies: Orchestra direction Edward J. Fitzpatrick: KGO

8:30—Cross-Cuts of the Day, Dr. Laurence L. Cross; Southern Harmony Four: KGO

9:15—Beautiful Thoughts: Chuck, Ray and Gene, harmony trio; Irma Glenn, organist; Gene Arnold, narrator: KGO, KHQ, KGW, KFI, KTAR

9:30—The Lumberjacks: Charles Marshall, Ted Maxwell: KGO

9:45—Piano Capers: Dell Perry and Oscar Young: KGO

10—Color Harmony Program: A. E. Lawrence; instrumental trio: KGO, KHQ, KOMO, KGW, KFI

10:30—Woman's Magazine of the Air: KGO, KHQ, KOMO, KGW, KPO, KFI; KTAR, KSL, KOA 10:30 to 10:50; KFSD 10:30 to 11:10

11:30—Organ Recital: KGO, KECA

12 noon—Luncheon Concert: Orchestra direction Charles Hart: KGO, KECA

12:15—Western Farm and Home Hour: KGO, KHQ, KOMO, KECA, KFSD, KTAR

1—Princess Obolensky Youth Matinee: KGO, KHQ, KOMO, KGW, KECA, KFSD, KTAR, KSL

1:15—Music in the Air: KGO, KECA

1:30—Hotel Sir Francis Drake Quartet, direction Herman Heller: KGO, KECA, KTAR

2—NBC Matinee: KGO, KOMO, KGW, KFI, KFSD, KSL; KHQ 2 to 2:30; KTAR 2 to 2:45

3—Black and Gold Room Orchestra: KGO, KECA, KFSD

3:45—Hawaiian Melodies: KGO, KFSD

4—Music Garden: KGO

4—Mid-week Federation Hymn Sing: KPO, KTAR

4:30—Baron Keyes' Air Castle: KGO, KECA

4:45—Back of the News in Washington: KGO, KHQ, KOMO, KFSD

5—News Service: KGO

5:15—Entertainers: KGO

5:30—To be announced: KGO

5:30—Heel Huger Harmonies: Male quartet; string ensemble direction Robert Armbruster KHQ, KOMO, KGW, KPO, KFI, KFSD, KTAR, KSL

5:45—To be announced: KGO

6:30—The Fuller Man: Mabel Jackson, soprano; Earle Spicer, baritone; orchestra direction Don Voorhees: KGO, KHQ, KOMO, KGW, KECA, KSL

7—B. A. Rolfe and his Lucky Strike dance orchestra: KGO, KHQ, KOMO, KGW, KFI, KFSD, KTAR; KSL 7 to 7:30

8—Amos 'n' Andy: KGO, KHQ, KOMO, KGW, KECA, KFSD, KSL

8:15—Memory Lane: Rural drama featuring Billy Page, Eileen Piggett, Ted Maxwell: KGO, KHQ, KOMO, KGW, KFI, KFSD, KTAR

8:45—Sperry Smiles: Lee S. Roberts, pianist; Paul Carson, organist; vocal soloist: KGO, KHQ, KOMO, KGW, KECA, KFSD

9—Caswell Concert: "Said Pasha," by Stahl; Caswell Carolers: Eva De Vol, soprano; Dorothy Lewis, contralto; Allan Wilson, tenor; Marsden Argall, baritone; instrumental ensemble: KHQ, KOMO, KGW, KPO, KFI

9—Around the Bridge Table with John Shipp: KGO

9—The Vagabonds: Orchestra direction Mahlon Merrick: KFSD; KGO 9:15 to 10; KTAR 9 to 9:30

10—Richfield News Flashes: KHQ, KOMO, KGW, KPO, KFI, KFSD

10—Pacific National Singers: Mixed octet and orchestra direction Emil Polak: KGO; KHQ 10:15 to 11

11—Lofner-Harris Hotel St. Francis dance orchestra: KGO, KFI

12 to 12:30 A.M.—NBC Organ Recital: KGO

204 Meters **KGA** Main 3434
1470 Kcys. 5000 Watts

NW. Broad. System, Spokane, Wash.

6 A.M.—Early Birds; news

8—Syncoated Headlines

8:30—Warren Wright, organist

9—Mary's Neighbory Chat

9:45—Organ concert

10—Bob Monsen, tenor

10:15—Pianologues, Grant Merrill

10:30—The Radio Boy Friends

11—Blue Streaks Orch.

11:30—Julia Hayes

11:45—Professor and his Dream Club

12 noon—Mid-day Request program

12:30—Frederick C. Feringer, organist

1—Smilin' Sam from Alabam'

1:45—Casey Jones

2—Mardi Gras

3—Organ Concert, Bobby Hainsworth

3:30—Tea Time Tales

4—Homer Sweetman, tenor

5:15—Uncle Frank's Accommodation Train

5:45—Northwest Concert Trio

6:45—Al and Happy

7—Broadway Hour Orch.

8—Orpheus Trio

8:15—Olive and Elmore, duets

8:30—Cecile Baron, pianist

9—Knights of the Road

9:15—Orpheus Trio

9:30—Winnifred Lundberg

9:45—Chet and Casey

10—Bursett Bros. Vocal Quartet

11:30—Cole McElroy's Dance Orch.

12 midnight—Sign off

265.3 Meters **KSL** Wasatch 3901
1130 Kcys. 5000 Watts

Radio Service Corp., Salt Lake City

5:30 P.M.—Chevrolet Musical Chronicles directed by Frank Black

6—McKesson-Robbins program

6:30—Fuller Man, NBC

7—Lucky Strike program, NBC

7:30—"Romance of Gems"

7:45—Zion's Savings Bank program

8—Amos 'n' Andy, NBC

8:15—The Sperry Program of Variety

8:45—Morning Milk program

9—Informal studio program

9:15—Blue Blaze Coal program

9:30—Romance of Mary and John

10:30 to 11 P.M.—Organ recital

309.1 Meters **KJR** Seneca 1515
970 Kcys. 5000 Watts

Northwest Broad. System, Seattle, Wn.

7 A.M.—Morning Reveiller

7:30—Casey Jones, vocalist

8—Syncoated Headlines

8:30—Organ concert

9—Mary from Proctor's; Alec Campbell, baritone

9:45—Organ recital

10—Elmore Vincent

10:15—Canning Topics

10:30—The Radio Boy Friends

10:45—Organ concert

11—Blue Streaks orchestra

11:30—Julia Hayes program

11:45—Professor and his Dream Girl

12 noon—World Book Man

12:30—Organ concert, Frederick C. Feringer

1—Smilin' Sam from Alabam'

1:15—Dental Clinic of the Air

1:45—Casey Jones, tenor

2—Mardi Gras

3—Organ concert

3:10—Better Business Bureau talk

3:15—Organ concert

3:30—Tea Time Tales

4—Organ concert; Homer Sweetman, tenor

5—Steamboat Bill

5:15—Uncle Frank's Accommodation Train

5:40—Market reports

5:50—Garden talk

6—Northwest concert trio

6:45—"Al and Happy," guitar novelties

7—Broadway Hour orchestra

8—Orpheus Trio

8:15—Olive and Elmore

8:30—Cecile Baron, pianist

9—Knights of the Road

9:15—Orpheus Trio

9:30—Winnifred Lundberg

9:45—Chet and Casey

10—Arch Preserver Shoe program

10:05—Mabel Mohrman, piano; Bursett Bros. vocal quartet; Bobby Hainsworth, organ

11—Cole McElroy's recording dance orchestra

12 to 2 A.M.—Midnight Revellers

394.5 Meters **KVI** Broadway 4211
760 Kcys. 1000 Watts

Puget Sound Broadcast. Co., Tacoma

6:45 A.M.—Recorded program

7—Bargains of the Day

7:15—News flashes and records

8—Radio Homemakers, CBS

8:15—To be announced

8:45—Dr. John C. A. Gerster, CBS

9—Don Bigelow's orchestra, CBS

9:15—White Wizard

9:30—Columbia Revue, CBS

10—Mid Morning Melodies

11—Pabst Varieties

11:15—Columbia Artist Recital, CBS

11:30—Coast chain program

11:45—Columbia Salon Orch., CBS

12 noon—Garden talk

12:15—Columbia Salon Orch., CBS

12:30—Bargains of the Day

1—Four Clubmen, CBS

1:30—The Metropolitans, CBS

1:45—Grigsby-Grunow

2—Frank Ross, songs, CBS

2:15—Happy-Go-Lucky Hour, KFRC

3—Feminine Fancies, KFRC

3:30—Dental Clinic of the Air

4—Kate Smith and her Swanee Music

4:15—To be announced

5—Records

5:30—News flashes and records

5:50—Radio talk

6—Studio program

6:30—Silent period

10—L. A. Biltmore Orchestra

11—White Wizard

11:15 to 12—Old Time dance orch.

Get the "Key Book" now! See pages 3 to 9 for details of the contest.

236.1 Meters **KOL** Elliott 4466
1270 Kcys. 1000 Watts
Seattle Broadcast. Co., Seattle, Wash.
6:45—Top o' the Morning
7—KOL Time Clock
8—Hallelujah Hour, KHJ
9—Patty Cook, Better Homes Hour
9:15—Organ Moods
9:30—Colonial Dames
9:45—Console Capers
10—Organ Moods
10:15—Tooth talk, Dr. Hobson
10:30—Organ Moods
11—Fabst-ett Varieties, CBS
11:15—"The Carnival," with Billy Sherwood
12 noon—Columbia Salon Orch., CBS
12:30—Endurathon
12:45—Captivators, CBS
1—Four Clubmen, CBS
1:30—Murrah
1:45—Metropolitans, CBS
2—Frank Ross, Songs, CBS
2:15—Happy-Go-Lucky Hour
3—Feminine Fancies, KFRC
3:30—Harriet Links
3:45—Feminine Fancies
4—Organ Moods
4:30—Endurathon
4:45—Organettes
5—Service Hour
5:15—Mona Content
5:30—Jack Parker
5:45—Perky Feather
6—Don Lee feature
6:45—Black and Blue, KHJ
7—Ben Bernie's orchestra
7:15—Star Reveries, CBS
7:30—Red Goose Adventures, CBS
7:45—Speed Boys
8:15—Arthur Pryor's Band, CBS
8:30—Camel Quarter Hour, CBS
8:45—"Painters"
9:15—Wonders of the Sky
9:30—Tom Gerun and orchestra
9:45—Biltmore orchestra
10:30—Endurathon
11:30—Roof Garden orchestra
12 midnight—Sign off

254.1 Meters **KEX** Atwater 3111
1180 Kcys. 5000 Watts
Western Broad. Co., Portland, Ore.
6:45 A.M.—Farm Flashes
7—Family Altar Hour
7:45—The Morning Serenaders
8—Portland Breakfast Club
9—Tune Chasers
9:15—Mrs. Ruth Kuehn
9:30—Mary's Neighborly Chat
9:45—Organ recital
10—Julia Hayes
10:15—Piaologues, Grant Merrill
10:45—Radio Boy Friends
11—Blue Streaks orchestra
11:30—The Westerner
11:45—Professor and his Dream Girl
12 noon—Noonday concert
12:30—Organ concert
1—Smilin' Sam from Alabam'
1:15—Dental Clinic of the Air
1:45—Casey Jones
2—Mardi Gras
3—Organ concert
3:30—Tea Time Tales
3:45—News Items
4—Metropolitan Hour
5—Homer Sweetman
5:15—The Islanders
5:45—The Dye Pot
6—Northwest concert trio
6:30—Webber's Juvenile
6:45—Al and Happy
7—Silent period
8—Melodies and Memories
8:30—Song exchange
9—Bob Monsen
9:15—Orpheus trio
9:30—Winnifred Lundberg
9:45—Chet and Casey

10—Arch Preserver Shoe program
10:05—Moonlight Melodies
11—Cole McElroy's dance band
12 to 1 A.M.—Midnight Reveller

325.9 Meters **KOMO** Elliott 5890
920 Kcys. 1000 Watts
Fisher's Blend Station, Inc., Seattle
6:55 A.M.—Inspirational service
7—Fisher's Sunrise Farm Broadcast
7:30—Sunrise Serenaders, NBC
7:45—Van and Don, the Two Professors, NBC
8—Shell Happytime, NBC
9—The Health Man
9:15—Tuneful Two and piano recital
10—Color Harmony Class, NBC
10:30—Magazine of the Air, NBC
11:30—Garden Time
11:45—Tuneful Two
12 noon—Prudence Penny
12:15—Western Farm and Home Hour, NBC
1—Princess Obolensky Youth Matinee, NBC
1:15—Orchestra and vocalists
2—NBC Matinee
3—Orchestra and vocalists
4—Popular orchestra and singers
5:15—Stock quotations
5:30—Orchestra and vocalists
6:30—The Fuller Man, NBC
7—Lucky Strike dance orch., NBC
8—Amos 'n' Andy, NBC
8:15—Memory Lane, NBC
8:45—Sperry Smiles, NBC
9—Caswell Coffee concert, NBC
9:15—S & W Mellow'd Melody Man
9:30—Fischer studio apartments program
10—Richfield News Flashes, NBC
10:15—Cecil and Sally
10:30—Uncle Hank from Ciderville Center and vocal recital
11—Globe Trotter
11:10—Hotel St. Francis dance orchestra, NBC
12 to 12:30 A.M.—Organ recital

508.2 Meters **KHQ** Main 5383
590 Kcys. 1000 Watts
Louis Wasmer, Inc., Spokane, Wash.
6:45 A.M.—Caterpillar Songster
7—Inland Empire Dairyman
7:30—Miss Spokane
7:45—Van and Don, NBC
8—Shell Ship of Joy, NBC
9—Joyner Joys, Wait and Norman
9:15—Montgomery Ward program, NBC
9:30—Song Shopping, Herb Wixson
9:45—U. R. M. Merry-makers
10—Color Harmony Class, NBC
10:30—Magazine of the Air, NBC
11:30—Bell Organ concert
12 noon—Club Bulletin
12:15—Spokane Chamber of Comm.
1—Youth Matinee, NBC
1:15—The Lewiston Realtor
1:30—Gems of Remembrance
1:45—Fashion's Fur Facts
2—NBC Matinee
3—Studio Parade
4—Peerless Dental Hygiene
4:30—J. & D. Paint Time
4:45—Back of the News, NBC
5—Service Hour
5:15—"Miss Silhouette" & her violin
5:30—Heel Hugger Harmonies, NBC
6—McKesson Musical Magazine, NBC
6:30—Fuller Man, NBC
7—Lucky Strike orchestra, NBC
8—Amos 'n' Andy, NBC
8:15—Memory Lane, NBC
8:45—Sperry Smiles, NBC
9—Caswell Carrolers, NBC
9:15—S. & W. "Tom Mitchell"
9:30—Book of Memories
10—Richfield News Flashes, NBC
10:15—Pacific National Singers, NBC
11 to 12—Lazy Ike at the Mike

Songs That Live
Just Out!



The Song of Universal
Appeal with a Peppy
Dance Rhythm



You'll Sing it, Hum It,
Whistle it, Dance it,
Love it.

Ask your
favorite
station to
play them.

**BUTTNER-HAMILTON
BRINTON**
Publishers, Kress Bldg.
SAN FRANCISCO, CALIF.

Have you ordered your "Key Book" yet? Hurry! Contest starts next issue.

- 285.5 Meters KNX** Hemp. 4101
1050 Kcys. 5000 Watts
L. A. Evening Express, Los Angeles
6:45 A.M.—Bill Sharples & his Gang
8:45—Inspirational talk and prayer
9—Clinic of the Air; health questions answered
9:45—Maxine's Shopping Service
10—Eddie Albright and his Family
10:30—Kate Vaughn, Home Economics
12:15 P.M.—Studio program
12:30—Piano phantoms
1—New Paris Inn broadcast
2—Eddie Albright reading late fiction
2:30—KNX ensemble
3:45—Recorded program
4—Travelogue
4:15—Records; announcements; stocks
4:30—Maxine's Shopping Service
5—Brother Ken's Club for Kiddies
5:45—Town Crier's Tips
6—Chester Markert, organist
6:15—"Tom and Wash"
6:30—De Vaux Varieties
6:45—John Vale, tenor
7—Frank Watanabe & Hon. Archie
7:15—"Penn and Cas"
7:45—Glen Ellison
8—Arizona Wranglers
8:30—The Gilmore Circus
9—Ethel Duncan
9:30—The KNX Players, directed by Georgia Field
10—Roosevelt Hotel orchestra
11 to 12 midnight—New Paris Inn
- 526 Meters KMTR** Holly. 3026
570 Kcys. 5000 Watts
KMTR Radio Corp., Hollywood, Cal.
7 A.M.—Tom Murray's Hill Billies
8—Stock quotations
8:05—Tom Murray's Hill Billies
9—Home Economics expert
9:15—Selected records
10:30—Scientific Serenaders
11—Stuart Hamblin's Southern Aces
11:30—Selected records
11:45—Public and city officials
12 noon—The Globe Trotter
12:15—Hi-Noon Hi-Lites
1:15—Banjo Boys
2:15—The Happiness Revue
4—Musical Messengers
5—Harold Curtis, organist
5:30—Charlie Beale, piano and songs
5:45—The Globe Trotter
6—Twilight Melodist
6:15—Harold Curtis, organist
6:30—Ethiopian Oriental Supper Club
7—Metropolitan Water Board
7:15—Scientific Symphonists
7:30—Double Deckers
7:45—Studio program
8—True Melodies
8:15—Studio program
8:30—Baseball game
10:30—Selected records
12 to 7 A.M.—Ship-a-Hoy program
- 209.7 Meters KECA** West. 0337
1430 Kcys. 1000 Watts
Earle C. Anthony, Inc., Los Angeles
10:30 A.M.—Around the House with Roy Leffingwell
11—Winnie Parker and Polly Grant Hall, popular program
11:30—Organ recital, NBC
12 noon—Luncheon concert
12:15—Western Farm and Home Hour
1—Princess Obolensky Youth Matinee, NBC
1:15—Music in the Air, NBC
1:30—Hotel Sir Francis Drake Quartet, NBC
2—"Pipe Dreams," Aeolian organ recital, Roy Ringwald
3—Black and Gold Room Orchestra, NBC
4—Chamber Orchestra
- 4:30—Baron Keyes' Air Castle, NBC
5—Mildred Loughlin, contralto and B. Ferlazzo, violinist
6—Vocal ensemble and soloists
6:30—The Fuller Man, NBC
7—Studio program
8—Amos 'n' Andy, NBC
8:15—Sperry Smiles, NBC
9—The Ranch Boys
9:30—KECA Vocal Ensemble
10—James Anderson, baritone
10:15—Ray Canfield and his Beach boys
10:45—News release
- 225.4 Meters KGB** FRanklin 6151
1330 Kcys. 500 Watts
Don Lee, Inc., San Diego, California
7 A.M.—Recordings
8—Hallelujah Hour, KHJ
9—Don Bigelow's orchestra, CBS
9:30—Columbia Revue, CBS
10—Recordings; Blanche Wood Shopping Tour
10:15—Columbia Artist Recital, CBS
11:45—Columbia Salon Orch., CBS
12:30 P.M.—The Three Doctors, CBS
12:45—The Captivators, CBS
1—Four Clubmen, CBS
1:30—Phil Fisher's orchestra, CBS
2—Happy-Go-Lucky Hour, KFRC
3—Safety educational talk
3:05—Recordings
3:15—Feminine Fancies, KFRC
4—Kate Smith's Swanne Music, CBS
4:15—To be announced
4:30—Medical talk
5—News and recordings
5:30—Service Hour
6:30—Red Goose Adventures
6:45—Dinner dance music
7—To be announced
7:15—Star Brand review, CBS
7:30—J. Warde Hutton's concert ensemble
8:15—Famous beauties of history
8:30—Studio program
8:45—Knights of the Road
9—Have You Forgotten
9:30—Tom Gerun's orchestra
10—News items
10:10—L. A. Biltmore orchestra
- 239.9 Meters KFOX** Phone: 672
1250 Kcys. 1000 Watts
Nichols & Warinner, Long Beach, Cal.
11 to 12:30 P.M.—Music; news; talks
12:30—RMB Trio
1—Kiwanis Club
1:30—Record vaudeville
2:30—Over at Mart's House
3—Surprise Matinee
3:30—Pipe Dreams
3:45—Old Time Hymns
4—News report
4:15—Dental Clinic of the Air
4:45—English-Gibson orchestra
5:15—Bicycle races
5:30—Sassy Little and the Rhyeme-Line Twins
5:45—Professor and his Dream Girls
6—Old Time Minstrels
6:15—Rural Free Delivery
6:30—The Boy Detective
6:45—Dr. Williams
7—School Days
7:15—Bill and Coo
7:30—Phantom Hunters
7:45—"Chandu," in conjunction with KHJ
8—"Black and Blue"
8:15—Sunset Harmony Boys
8:55—Mystery serial
9—English-Gibson orchestra
9:30—Hank's Cronies
10—Bicycle races
10:30—English-Gibson orchestra
11—Majestic Ballroom orchestra
12—Dick Dixon orchestra
1 to 5 A.M.—Recordings and electrical transcriptions
- 315.6 Meters KFWB** Holly. 0315
950 Kcys. 1000 Watts
Warner Brothers, Hollywood, Calif.
8:30 A.M.—Recorded program
9—Jerry Joyce's orchestra
10—Price Dunlavy, organist
10:30—Recorded program
11—Jerry Joyce's orchestra; Julietta Novis, soloist
11:30—Speaker on Water Aqueduct Bonds
11:45—Courtesy program
12 noon—Ten Virginia Rhythm Kings
12:30—Price Dunlavy, organist
1—Recorded program
1:30—Nip and Tuck, two-piano team
2—Recorded program
2:30—Robert E. Callahan telling Indian stories
2:45—Price Dunlavy, organist
3—Recorded program
3:30—Lewis TeeGarden reading popular fiction
4—Recorded program
4:30—Nip and Tuck, two-piano team
5—Recorded program
5:15—Jerry Joyce's orchestra
6—Peter Pan and his playmates, June Purcell, Doug Richardson and Mary York, soloists
6:15—Price Dunlavy, organist
6:45—Ceil and Sally
7—Orchestra direction of Sam K. Wineland
7:30—Light opera melodies
7:45—Melody Lane, featuring June Purcell and Jerry Joyce's orch.
8—Jimmie Gleason & Bob Armstrong
8:15—Ascot speed trials
8:30—Program to be announced
9:30—Boxing bouts from the Olympic Auditorium
10 to 12—Gus Arnheim's orchestra
- 333.1 Meters KHJ** VAndike 7111
900 Kcys. 1000 Watts
Don Lee, Inc., Los Angeles, Calif.
7 A.M.—"News briefs"
7:30—Recordings
8—Hallelujah Hour
9—Don Bigelow an dhis orch., CBS
9:30—Columbia Revue, CBS
10—Pabst-ette program, CBS
10:15—Chicago studio programs, CBS
11—To be announced
11:15—Platt Music Co. program
11:30—Columbia Artists Recital
11:45—Columbia Salon Orchestra
12 noon—Biltmore Hotel concert orchestra
12:30—The Three Doctors, CBS
12:45—World-wide news
1—L. A. Advertising Club
1:30—Times Forum
2—Happy-Go-Lucky Hour, KFRC
3—Feminine Fancies, KFRC
4—U. S. C. Trojan period
4:15—Clara Van Nostrand and organ
4:30—Vern Isom and organ
4:45—Nell Larson and Elvia Allman
5:15—World-wide news
5:30—Mona Content
5:45—The Singing Forester
6—To be announced
6:30—Red Goose Shoes, CBS
6:45—"Black and Blue"
7—Blue Ribbon Malt program, CBS
7:15—Star Brand Shoes, CBS
7:30—Inglewood Park program
8—L. A. Soap Co. program, Chandu
8:15—Arthur Pryor's Band, CBS
8:30—Morton Downey and the Camel Orchestra, CBS
8:45—Economy Gasoline
9:15—Resinol program
9:30—Have You Forgotten
10—World-wide news
10:10—Biltmore Hotel dance orch.
12 to 1 A.M.—Midnight Moods, Claude Riemer

The biggest contest of them all starts in next issue.

CBS

Columbia Broadcasting System

- 8 A.M.—Vocal Art Trio: Helen Nugent, Harriet Lee and Charlotte Harriman, contraltos: KOL, KVI, KFPY, KFRC, KGB
- 9—Don Bigelow and his Yoeng's Restaurant Orchestra: KFBK, KWG, KVI, KFPY, KFRC, KHJ, KGB
- 9:30—Columbia Revue: Vincent Sorey's orchestra, presenting a Spanish program: KFBK, KWG, KVI, KFPY, KFRC, KHJ, KGB
- 10—Columbia Farm Community Network Program: KFBK, KWG, KFRC, KHJ
- 11—Pabst-ett Varieties: Pabst-ett Variety Four; Fred von Ammon, accordionist, and Art Jerrett, guitarist: KMJ, KWG, KOL, KVI, KOIN, KFRC, KHJ
- 11:15—Columbia Artist Recital: KFBK, KMJ, KVI, KFPY, KFRC, KHJ, KGB
- 11:45—Columbia Salon Orchestra: KFBK, KMJ, KWG, KOL, KVI, KFPY, KFRC, KHJ, KGB
- 12:30—The Three Doctors: KFBK, KMJ, KWG, KFPY, KHJ, KGB
- 12:45—The Captivators, Nat Brusiloff, conductor: KFBK, KMJ, KWG, KOL, KFPY, KGB
- 1—The Four Clubmen, male quartet: KFBK, KWG, KOL, KVI, KFPY, KFRC, KGB
- 1:30—The Metropolitans, Freddie Rich, conductor: KFBK, KWG, KOL, KVI, KFPY, KFRC, KGB
- 2—Frank Ross, songs: KWG, KOL, KVI, KFPY
- 2:15—Adventures in Words, Dr. Frank H. Vizately: KWG
- 2:30—Jolly Jugglers: KWG
- 2:45—Jack Miller, songs: KWG
- 4—Bing Crosby: KFBK, KVI, KFPY, KGB
- 7—Ben Bernie and his Blue Ribbon Orchestra: KFBK, KMJ, KOL, KFPY, KOIN, KFRC, KHJ
- 7:15—Star Brand Shoemakers: KFBK, KMJ, KOL, KFPY, KOIN, KFRC, KHJ, KGB
- 7:30—Red Goose Adventures: KMJ, KOL, KOIN, KFRC, KHJ
- 7:30—Nit Wit Hour: KFBK, KMJ, KWG, KFPY
- 8—Bing Crosby, with Vic Young's orchestra: KFBK, KWG, KFPY
- 8:15—Pryor's Crema Band: KFBK, KMJ, KWG, KOL, KFPY, KOIN, KFRC
- 8:30—The Camel Quarter Hour: KMJ, KWG, KOL, KFPY, KOIN, KFRC, KGB
- 8:45—Frank Winegar's Asbury Park Casino Orchestra: KMJ, KWG, KFPY
- 499.7 Meters **KFSD** Franklin 6353 600 Kcys. 1000 Watts Airfan Radio Corp., Ltd., San Diego
- 7:30 A.M.—Studio program
- 7:45—Van and Don, NBC
- 8—Morning Musicale
- 9—Good Cheer
- 9:15—Amy Lou Shopping Hour
- 10—Radio Dental Clinic
- 10:30—Woman's Magazine, NBC
- 11:10—Frank Lanterman, organist
- 12:15—Western Farm & Home, NBC
- 1—Youth Matinee, NBC
- 1:15—Studio program
- 2—Matinee, NBC
- 3—Black and Gold Room Orch., NBC
- 3:45—Hawaiian Melodies, NBC
- 4—Miss Dossett
- 4:15—Studio program
- 4:45—Back of the News in Washington, NBC

- 5—Feature program
- 5:30—Late news items
- 5:45—Sponsored program
- 6—Concert trio
- 7—Lucky Strike orchestra, NBC
- 8—Amos 'n' Andy, NBC
- 8:15—Memory Lane, NBC
- 8:45—Sperry Smiles, NBC
- 9—Feature program
- 9:15—Vagabonds, NBC
- 10—Richfield News Flashes, NBC
- 10:15—Dance music from Little Club
- 11:15 to 12 midnight—Studio program

- 468.5 Meters **KFI** Westmore 0337 640 Kcys. 25,000 Watts Earle C. Anthony, Inc., Los Angeles
- 6:45 A.M.—Dr. Seixas, exercises
- 7:30—N. Y. opening stock market quotations
- 7:45—Van and Don, the two professors, NBC
- 8—Shell Happytime, NBC
- 9—Helen Guest, ballads, and Sally Hill, speaker
- 9:15—Beautiful Thoughts, NBC
- 9:30—Lou Gordon, tenor, and Betty Travis, violinist
- 9:45—Beauty talk by Mr. Willats
- 10—Color Harmony, NBC
- 10:30—Magazine of the Air, NBC
- 11:30—Kitchen Kapers, Marillah Olney with Hall and Myers
- 11:45—Roy Ringwald, songs
- 12 noon—U. C. and U. S. Department of Agriculture
- 12:15—Federal and state market reports
- 12:30—Silent period
- 2—NBC Matinee
- 3—Seeing Southern California
- 3:15—Organ recital, Roy Ringwald
- 3:45—Richard Davis, tenor
- 4—Wild West Jack and his Cowboys
- 4:30—The Three Boys
- 5:30—Heel Huger Harmonies, NBC
- 5:45—Baldassare Ferlazzo, violinist
- 6—Studio program
- 7—Lucky Strike dance orchestra
- 8—Studio program
- 8:15—Memory Lane, NBC
- 8:45—D-17, Emperor, James Knight Carden and cast
- 9—Caswell concert, NBC
- 9:15—Great Trials of History
- 9:30—Concert orchestra
- 10—Richfield News Flashes, NBC
- 10:15—String quartet
- 10:30—Packard concert orchestra
- 11—Hotel St. Francis dance orchestra, NBC



**WORLD
SERIES
GAMES**

*Will be Broadcast
by*

**NBC and CBS
NATION-WIDE
NETWORKS**

**Beginning
October 1st**

These broadcasts will supercede all programs scheduled during the Series hours.

This information was received as we went to press with this issue, too late to be incorporated in the regular program schedules.



**Subscribe
Now!
Before
you
forget**

See pages 3 to 9 for details of *Broadcast Weekly's* \$5,000 prize contest.

WEDNESDAY Programs

Sept. 30, 1931

535.4 Meters **KTAB** Garfield 4700
560 Kcys. 1000 Watts
Assoc. Broadcasters, Oakland, Calif.
7 A.M.—Rise and Shine
7:30—Radio Shopping News
8:30—Jack Hall and Clem Kennedy
9—Morning Prayer Hour
9:30—Dr. J. Douglas Thompson
10—Household Hour, Alma La Marr
10:30—Dr. B. L. Corley
10:50—Popular recordings
11—Wint Cotton, tenor; Johnny
Shaw, organist

11:30—Julia Hayes
11:45—Radio Shopping News
12:15 P.M.—Dr. R. M. McLain
12:30—Echoes of Portugal
1—Theatre of the Air
1:30—Over the Teacups
2—Masters Album
2:45—Frank Wright
3:45—"Zoro"
4:15—Jack Hall and Clem Kennedy
4:45—Broadway Tunes
5—Radio Shopping News
5:30—Dr. J. Douglas Thompson
6—Silver Liners
6:30—Ernie Smith in "The Sport
Page of the Air"
6:45—Deacon Brown
7—Popular orchestra program
7:30—News Service
7:45—Ann Scurich, pianist
8—Pepper Box program
9:30—Glenhall Taylor's Radio Music
Makers
10—Moment Musicale
11 to 1 A.M.—Jimmie Kendrick's
Nite Owls

243.8 Meters **KYA** Prospect 3456
1230 Kcys. 1000 Watts
Pac. Broadcast. Corp., San Francisco
7:30 A.M.—Charlie Glenn, Songs of
Yesteryear
8—Metropolitan Hour
8:45—Word of Cheer Hour
9—George Nickson, tenor
9:30—Health talk
9:45—Revue (records)
10—Sunshine Hour
11—Salon melodies
11:15—Manhattan Moods
11:30—Popular records
12:15 P.M.—Talk and records
12:30—Leila Grant, organist
1—Cal King's Country Store
1:30—Marina Trio
2—Leila Grant, organist
2:30—Community Chest
3:15—Concert Memories
3:45—Better Business talk
4—Ann Scurich, pianist
4:15—California Court of the Air
5—Metropolitan Hour
6—Revue (records)
6:30—Fred Skinner, "The 6:30 Demi-
Tasse"
6:45—Brief talk and records
7—Celebrity recordings
7:15—Virginia Spencer, Soliloquy
7:30—Studio program
7:45—Jack Deane and George Nick-
son
8—On With the Show
8:45—Gleason and Armstrong
9—The Challengers
9:15—Lucy Day, soprano
9:30—Bob Allen and George Bowers
9:45—John D. Barry, World Events
10—Radio Sandman Hour; George
Nickson, tenor
11 to 12 midnight—Erwing Brothers'
orchestra



HARRY STANTON
NBC—Basso

491.5 Meters **KFRC** Prospect 6100
610 Kcys. 1000 Watts
Don Lee, Inc., San Francisco, Calif.
7 A.M.—Seal Rocks broadcast;
stocks
8—Hallelujah Hour
9—Rita Murray Educational talk
9:15—Betty Crocker
9:45—Columbia Revue, CBS
10—Farm Network program, CBS
10:30—Charis Players
10:45—Shopping Service
11—Mary Lewis Haines
11:25—The Globe Trotter
11:30—Ann Leaf, organist, CBS
12 noon—Noonday concert
1—New York stock quotations
1:05—The Globe Trotter
1:15—Syncoated Silhouettes, CBS
1:30—Columbia Artists recital, CBS
2—Happy Go Lucky Hour
3—Reminine Fancies
4—Song recital, Juanita Tennyson
and Frank Moss
4:30—Afternoon musicale with string
ensemble
5—Town Topics
5:05—The Globe Trotter
5:15—Steamboat Bill
5:30—Organ concert with Hazel
Warner, soloist
6—Vitality Personalities, CBS
6:15—Edna Fischer, Piano Moods
6:30—Studio program
6:45—Adventures of Black and Blue
7—Novelty program
7:15—Hernandez Brothers, CBS
7:30—Savino Tone Pictures, CBS
8—Street Singer, CBS
8:15—Pryor's Military Band, CBS
8:30—Camel Quarter Hour, CBS
8:45—Variety program
9—Tom Gerun's orchestra
9:30—The Terror Ship, mystery play
10—Sommer and Kaufmann program
10:05—Anson Weeks' orchestra
11—Val Valente's orchestra
12 to 1 A.M.—Vagabond of the Air

322.4 Meters **KFWI** Franklin 0200
930 Kcys. 500 Watts
Radio Entertainments, San Francisco
7 A.M.—Eye-opener program
8—Silent period
9—Popular tunes
10:15—Bellevue Hotel program
10:30—Dr. T. G. Linebarger's pro-
gram and health talk
11—Items of Interest
11:15—Sherman Clay Concert
12:15 P.M.—Alburtus
1—Silent period
6—Dinner Dance Music
6:40—Alburtus
7—Downtown Association speaker
7:05—Musical program
7:15—Bellevue Hotel program
7:30—Silent period
8:30—Dorothy Churchill, soprano
8:45—Adolph Uhl, candidate for
Mayor
9—Old Familiar Melodies
9:15—Piano recital by Louise Gil-
bert
9:30—Cecilia Hardman, open forum
9:45—Moana Hawaiian Trio
10—Studio program
11—Melodies of the Masters
12 to 1 A.M.—Dedication hour

322.4 Meters **KROW** Glenc. 6774
930 Kcys. 1000 Watts
Educa. Broad. Corp., Oakland, Calif.
8 A.M.—Morning devotions
8:05—Recordings
8:15—Dr. R. M. McLain
8:30—Recordings
8:45—LaVida Mineral Water pro-
gram
1 P.M.—Latin-American program
1:45—Melatol program
2—Charlie Glenn
2:30—Watch Tower program
2:45—Hawaiian Melody Boys
3—Parker Dental System
3:30—Frolie Hour
4:30—Recordings
4:45—Jimmie Mosley
5—Italian program
5:30—Wade Forrester's Sunshine
Hour
6—Silent period
7:30—Leon Siefert, violinist
7:45—Musical program
8—Jean & Jill program
8:15 to 8:30 P.M.—Organ Moods,
Vivian Moore

280.2 Meters **KJBS** Ord. 4148-49
1070 Kcys. 100 Watts
J. Brunton & Sons, San Francisco
6 A.M.—Commuters' Morning Ex-
press
7—KJBS Alarm Klok Klub
8—Popular records
9—Assoc. Food Stores' program
9:30—The Corner Drug Store
10—Reporter of the Air
10:05—Organ recital from California
Theatre
10:30—Organ selections
12:15 p.m.—Recordings
12:30—Transitone program
12:45—Variety recordings
1—Stock report and records
2:30—Spanish Airs
2:45—Recorded program
3—Reporter of the Air
3:05—Art Fadden's Surprise program
3:30—Musical Styles
4—Variety records
6:15—Silent period
12:01 to 6 A.M.—KJBS Owl program

A La Salle sedan and 500 other valuable prizes in the big contest.

379.5 Meters NBC-KGO 7500 Watts 790 Kcys. Sutter 1920 National Broadcast. Co., San Francisco
 7 A.M.—NBC Organ Recital: KGO
 7:30—Sunrise Serenaders: Orchestra direction Edward J. Fitzpatrick: KGO; KOMO 7:30 to 7:45
 7:45—Van and Don, the Two Professors: KHQ, KOMO, KGW, KPO, KFI, KFSD, KTAR, KSL, KOA
 8—Shell Happytime, conducted by Hugh Barrett Dobbs: KHQ, KOMO, KGW, KPO, KFI, KFSD, KTAR, KSL
 8—Financial Service Program: KGO
 8:15—Morning Melodies: Orchestra direction Edward J. Fitzpatrick: KGO
 8:30—Cross-Cuts of the Day: KGO
 9:15—Beautiful Thoughts: Chuck, Ray and Gene, harmony trio; Irma Glenn, organist; Gene Arnold, narrator: KGO, KHQ, KGW, KFI, KTAR
 9:30—The Lumberjacks: Charles Marshall, Ted Maxwell: KGO
 9:45—Radio Ramblings: Orchestra direction Mart Grauenhorst: KGO
 10—Keeping Up with Daughter: KGO, KHQ, KOMO, KGW, KFI, KFSD, KTAR, KSL
 A modern mother and father whose aim is to make their home attractive to their only child and her friends are the principal characters in a new series of dramatic and musical programs. Margaret and John Curtis are the parents and Dora May the daughter, a girl of high school age. The roles will be enacted by Dorothy Desmond, Henry Shumer and Helen Musselman of the National Players.
 10:15—Mary Hale Martin Household Period: KGO, KHQ, KOMO, KGW, KFI, KTAR, KSL, KOA
 10:30—Woman's Magazine of the Air: KGO, KHQ, KOMO, KGW, KPO, KFI; KTAR 10:30 to 10:50; KFSD 10:30 to 11:10
 11:30—Organ Recital, Paul Carson: KGO, KECA
 12 noon—Luncheon Concert: Rembrandt Trio direction Eva Garcia: KGO, KECA
 12:15—Western Farm and Home Hour: KGO, KHQ, KOMO, KECA, KFSD, KTAR
 1—Pacific Vagabonds: Coquettes, vocal trio; Clarence Hayes, tenor; orchestra direction Mahlon Merrick: KGO, KECA, KTAR
 1:30—Hotel Sir Francis Drake Quartet, direction Herman Heller: KGO, KECA
 2—NBC Matinee: KGO, KHQ, KOMO, KFI, KFSD; KTAR 2 to 2:45
 3—Waldorf Rose Room Orchestra, direction Mischa Boris: KGO, KFSD
 3:30—E. H. A., Questions and Answers: KGO, KFSD
 3:45—Hawaiian Melodies: KGO, KFSD
 4—Snoop and Peep, comedy sketch: KGO, KECA, KFSD
 4:15—The Melodians: KGO, KFSD
 4:30—Baron Keyes' Air Castle, with the adventures of Clicky Clack: KGO, KECA
 4:45—Voices at Twilight: KGO
 5—College Memories: KGO, KHQ, KOMO, KGW, KFI, KFSD, KTAR, KSL

5:15—To be announced: KGO
 5:30—Pleasure Bound: KGO
 6—Halsey, Stuart Program: The Old Counselor; orchestra direction George Dasch: KGO, KHQ, KOMO, KGW, KFI, KSL
 6:30—Palmolive Hour: Olive Palmer, soprano; Paul Oliver, tenor; The Revelers: James Melton, Lewis James, tenors; Phil Dewey, baritone; Wilfred Glen, bass; orchestra direction Erno Rapee: KGO, KHQ, KOMO, KGW, KFI, KSL
 Impressions of young American song writers will be revealed by Olive Palmer, Paul Oliver, the Revelers, the Cameo Trio, and an orchestra led by Erno Rapee.
 7:30—Coca-Cola Program: Sports interview by Grantland Rice; all-string orchestra direction Gustave Haenschen: KGO, KHQ, KOMO, KGW, KFI, KFSD, KTAR, KSL
 8—Amos 'n' Andy: KGO, KHQ, KOMO, KGW, KECA, KFSD, KSL
 8:15—Vermont Lumberjacks: KGO, KHQ, KOMO, KGW, KFI, KFSD
 8:30—Program to be announced: KGO
 9—Doric Quartet: Ben Klassen, Myron Niesley, tenors; Everett Foster, baritone; Harry Stanton, bass; Emil Polak, pianist and director: KGO
 9—Rin-Tin-Tin Thriller: Dramatic sketch: KHQ, KOMO, KGW, KPO, KFI, KFSD, KTAR
 9:30—NBC Drama Hour: "Youth for a Crew," by Wilbur Hall; with Charles McAllister, Fred Thomas, George Rand, Jack Cowden, Carlton Young, Seldy Roach, Bert Horton, Michael Raffetto: KGO, KHQ, KECA, KTAR
 A thrilling drama of the sea revolving around a crew of boys sailing a ship captained by a hulking bully. Earle Hodgins is the producer of the NBC Drama Hour.
 10—Richfield News Flashes: KHQ, KOMO, KGW, KPO, KFI, KFSD
 10—National Concert Orchestra: KGO; KHQ 10:30 to 11
 11—Lofner-Harris Hotel St. Francis dance orchestra: KGO, KFI
 12 to 12:30 A.M.—NBC Organ Recital: KGO

340.7 Meters KLX Lake. 6000 880 Kcys. 500 Watts Tribune Pub. Co., Oakland, Calif.
 7 A.M.—Exercises and entertainment
 7:35—Opening N. Y. stocks
 8—Recorded program
 9—Modern Homes period
 9:30—Recorded program
 10:15—S. F. stocks; weather
 10:30—Recorded program
 11—Classified advertising hour
 12 noon—Jack Delaney and his band
 1—Jean's Hi-Lights
 2—Recordings
 2:35—Closing San Francisco stocks
 2:45—Recorded program
 3:45—Drs. Barron and Wilkinson
 4:15—Recorded program
 4:30—Brother Bob's Club
 5—The Three Cocoanuts
 5:15—Blue Watters, jazz pianist
 5:30—Beauty questions and answers
 6—KLX trio
 7—News items
 7:30—The Three Cocoanuts
 7:45—Dot and Dash
 8—Tribune Hour of Melody, John Wharry Lewis, director
 9—Gustav Severin, author, lecturer and world traveler
 9:30—The Midnight Ramblers
 10:30 to 12 midnight—Dance program

440.9 Meters KPO Garfield 8300 680 Kcys. 5000 Watts Hale Bros., Chronicle, San Francisco
 7:15 A.M.—Morning health exercises interspersed with "Apple Sauce" featuring Hugh Barrett Dobbs
 7:45—Van and Don, NBC
 8—Shell Happytime, by Hugh Barrett Dobbs
 9—Dobbs's Birthday Party
 9:30—Helpful Hints for Housewives
 9:45—Ye Towne Cryer
 10—Murray Sisters
 10:15—Victor Rodman
 10:30—Magazine of the Air, NBC
 11:30—Tom and Dudd
 12 noon—Snap Shots
 1—KPO Masters of Music
 2—Young Artists' program
 3—Who Cares
 4—Wednesday Matinee
 4:30—French on the air
 4:45—Concord Melodies
 5—Big Brother
 5:30—The Date Book, Stuart Strong
 5:45—News digest, "Scotty" Mortland
 6—Sperry "Smiles" program
 6:30—Henry Thompson, tenor
 6:45—Henry Starr, the 16/40 Boy
 7—Bob Klier's Syncopators
 7:45—Cecil and Sally for S. & W.
 8—Bostonians of the Air
 9—Rin-Tin-Tin Thriller
 9:15—Don Thompson's sport talk
 9:30—Packard program
 10—Richfield News Flashes, NBC
 10:15—Life Savers program
 10:20—Tom and Dudd
 10:30—Doc Johnson's Home Towners
 11 to 12 midnight—Jess Norman's San Franciscans

296.6 Meters KQW Columbia 777 1010 Kcys. 500 Watts Pac. Agr. Foundation, Ltd., San Jose
 9 A.M.—The Bondons
 9:30—The Homemaker's Hour
 10:30—Blue Diamond studio program
 11—Leah Bernhardt Kimball
 11:30—Cockerel's Old Timers
 12 noon—Variety program, Betty Jaye
 12:30—Weather; farm reports
 1—Tommy Tucker's Fun and Frolic
 1:30—Friendly Hour
 2:30—Musical program
 4:30—Story Time
 5—Vespers
 5:30—Evening Echoes
 6:15—Franco's program
 6:30—Farm market reports
 6:47—Radio news and forum
 7:45—Musical feature
 8—Eugene Mancini
 8:15—Investment talk
 8:30—Studio feature
 8:45—Don and Doris
 9:45 to 10:15 P.M.—Psychology by Kobar

218.8 Meters KRE Ashberry 7713 1370 Kcys. 100 Watts First Congrega. Church, Berkeley, Cal.
 9 A.M.—Chapel of the Chimes Organ
 9:30—Old Favorites
 10—Half Hour of Happiness
 10:30—Tunes of the Day
 11—Hour with Noted Composers
 12 noon—High Noon Novelties
 1—Chapel of the Chimes Organ
 1:30—Here and There
 2—Silent period
 3:30—Symphony hour
 4:30—Over the Teacups
 5:30—"Ten Torrid Tunes"
 6—"Sweet and Hot"
 6:15—Popular Melodies
 6:30—Chapel of the Chimes Organ
 10 to 10:30 P.M.—Half Hour of Requests

Tell your friends about the great Artist Identification Contest.

508.2 Meters KHQ Main 5383
590 Kcys. 1000 Watts
Louis Wasmer, Inc., Spokane, Wash.

6:45 A.M.—Caterpillar Songster
7—Inland Empire Dairyman
7:15—The Shoe Doctor
7:30—Miss Spokane
7:45—Van and Don, NBC
8—Shell Ship of Joy, NBC
9—Joyner Joys, Walt and Norman
9:15—Montgomery Ward program
9:30—Song Shopping, Herb Wixson
9:45—U. R. M. Merry-makers
10—Keeping Up with Daughter, NBC
10:15—Mary Hale Martin, NBC
10:30—Magazine of the Air, NBC
11:30—Charis Dramalogue
11:45—Bell organ concert
12 noon—Club bulletin
12:15—Home Comfort program
12:30—Farm and Home Hour, NBC
1—To be announced
1:15—The Lewiston Realtor
1:30—Gems of Remembrance
1:45—Fashion's Fur Facts
2—NBC Matinee
2—Studio Parade
4—Peerless Dental Hygiene
4:15—Service Hour
4:45—J. & D. Paint Time
5—College Memories, NBC
5:15—To be announced
5:30—"Miss Silhouette" & her violin
6—Halsey Stuart, NBC
6:30—Palmolive Hour, NBC
7:30—Coca Cola program, NBC
8—Amos 'n' Andy, NBC
8:15—Goodrich Silvertown
8:30—Studio program
9—Rin-Tin-Tin Thriller, NBC
9:15—Doric Quartette, NBC
9:30—NBC Drama
10—Richfield News Flashes, NBC
10:15—National Concert Orch., NBC
11 to 12—Lazy Ike at the Mike

325.9 Meters KOMO Elliott 5890
920 Kcys. 1000 Watts
Fisher's Blend Station, Inc., Seattle

6:55 A.M.—Inspirational service
7—Organ recital
7:30—Sunrise Serenaders, NBC
7:45—Van and Don, the Two Professors, NBC
8—Shell Happytime, NBC
9—The Health Man
9:15—Tuneful Two
9:30—Helpful Hints to Housewives
9:45—Entertainers, NBC
10—Keeping Up with Daughter, NBC
10:15—Mary Hale Martin Hour, NBC
11:30—Charis Morning Musicale
11:45—Tuneful Two
12 noon—Prudence Penny talk
12:15—Farm and Home Hour, NBC
1—Concert orchestra and vocalists
2—NBC Matinee
3—Orchestra and vocalists
4—Nick Lucas, NBC
4:15—Vocal ensemble and concert orchestra
5—College Memories, NBC
5:15—Stock quotations
5:30—Concert orchestra
6—Halsey Stuart & Co. program
6:30—Palmolive Hour, NBC
7:30—Coca-Cola program, NBC
8—Amos 'n' Andy, NBC
8:15—Vermont Lumberjacks, NBC
8:30—Studio program
9—Rin-Tin-Tin Thriller, NBC
9:15—Columbia Knit Rhythm Boys
9:30—Montag Fireside Hour
10—Richfield News Flashes, NBC
10:15—Cecil and Sally
10:30—Fisher's Blend Hour
11:30—Globe Trotter
11:40—Hotel St. Francis dance orchestra, NBC
12 to 12:30 A.M.—Organ recital

236.1 Meters KOL Elliott 4466
1270 Kcys. 1000 Watts
Seattle Broadcast. Co., Seattle, Wash.

6:45 A.M.—Top o' the Morning
7—KOL Time Klock
8—Hallelujah Hour, KHJ
9—Patty Cook, Betty Homes Hour
9:15—Organ Moods
9:30—Betty Crocker, KFRC
9:45—Console Capers
10—Organ Moods
10:15—Tooth talk, Dr. Hobson
10:30—Organ Moods
11—"The Carnival," with Billy Sherwood
12 noon—Edna Wallace Hopper, CBS
12:15—Columbia Salon Orch., CBS
12:30—Endurathon
12:45—Syncopated Silhouettes, CBS
1:30—Murray
1:45—Columbia Artists Recital, CBS
2—Happy-Go-Lucky Hour, KFRC
3—Feminine Fancies, KFRC
3:30—Harriet Links
3:45—Feminine Fancies, KFRC
4—Organ Moods
4:30—Endurathon
4:45—Organettes
5—Service Hour
5:15—Dixie Travels
5:30—Organ concert
6—Don Lee feature
6:45—Black and Blue, KHJ
7—Vitality Personalities, CBS
7:15—Hernandez Bros., CBS
7:30—Savino Tone Pictures, CBS
8:15—Arthur Pryor's Band, CBS
8:30—Camel Quarter Hour, CBS
8:45—Speed Boys
9—Boxing bouts from the Arena
10:30—Endurathon
11:30 to 12—Biltmore orchestra

394.5 Meters KVI Broadway 4211
760 Kcys. 1000 Watts
Puget Sound Broadcast. Co., Tacoma

6:45 A.M.—Recorded program
7—Bargains of the Day
7:15—News flashes and records
8—Learning to Swim, CBS
8:15—Three Men in a Tub, CBS
8:30—Ida Bailey Allen, CBS
8:45—The Family Nurse, CBS
9—Don Bigelow's orchestra, CBS
9:15—White Wizard
9:30—Betty Crocker
9:45—Columbia Revue, CBS
10—Mid Morning Melodies
11—Rhythm Kings, CBS
11:30—Ann Leaf, organist, CBS
12 noon—Edna Wallace Hopper
12:15—Garden talk
12:30—Bargains of the Day
1—Syncopated Silhouettes, CBS
1:30—Columbia Artist Recital, CBS
1:45—Joe Lento, guitar
2—Happy-Go-Lucky Hour, KFRC
3—Feminine Fancies Hour, KFRC
3:30—Dental Clinic of the Air
4—Kate Smith and her Swanee Music
4:15—Studio program
4:30—Miller and Lyles, CBS
4:45—Don Lee program
5—Records
5:30—News flashes
5:45—Studio program
6:20—Radio talk
6:30—Silent period
10—Dance orchestra
11—White Wizard
11:15 to 12—Bill Hogan's orchestra

309.1 Meters KJR Seneca 1515
970 Kcys. 5000 Watts
Northwest Broad. System, Seattle, Wn.

7 A.M.—Morning Reveiller
7:30—Syncopated Headlines
8:30—Organ concert
9—Mary from Proctor's
9:45—Marshall Sohl and Winnifred Lundberg, duets
10—Casey Jones, tenor
10:15—Majestic Theatre of the Air
10:30—The Radio Boy Friends
10:45—Organ concert
11:30—Julia Hayes program
11:45—Professor and his Dream Girl
12 noon—World Book Man
12:30—Frederick C. Feringer, organist
1—Smilin' Sam from Alabam'
1:15—Dental Clinic of the Air
1:45—Marshall Sohl and Winnifred Lundberg
2—Mardi Gras
3—Organ concert
3:30—Jean Kantner, baritone
4—Organ concert, Warren Wright; Homer Sweetman, tenor
5—Steamboat Bill
5:15—Uncle Frank's Accommodation Train
5:40—Market reports
5:50—Garden talk
6—Bits of Harmony
6:30—Happy Duo
6:45—Piano Ramblings, Mabel Mohrman
7—Knights of Notes
8—Damski's concert ensemble
9—Knights of the Road
9:15—Marshall Sohl and Winnifred Lundberg, duets
9:30—Vic Meyers' orchestra
10:30—Moonlight Melodies; Jean Kantner, baritone; Mabel Mohrman, piano; Warren Wright, organ
11—Vic Meyers' orchestra
12 to 2 A.M.—Midnight Revellers

204 Meters KGA Main 3434
1470 Kcys. 5000 Watts
NW. Broad. System, Spokane, Wash.

6 A.M.—Early Birds: News
6—Syncopated Headlines
9—Mary's Neighborhood Chat
9:45—Marshall Sohl and Winnifred Lundberg, duets
10—Olive Reynolds, blues
10:15—Robert Monsen, tenor
10:30—The Radio Boy Friends
11—Blue Streaks Orchestra
11:30—Julia Hayes
11:45—The Professor and his Dream Girl
12 noon—Mid-day Request program
1—Smilin' Sam from Alabam'
1:15—Dental Clinic of the Air
1:45—Marshall Sohl; Winnifred Lundberg
2—Mardi Gras
3—Organ Concert
3:30—Jean Kantner, baritone
4—Organ concert, Warren Wright; Homer Sweetman, tenor
5—Homer Sweetman
5:15—Uncle Frank's Accommodation Train
5:45—Northwest Trio
6:30—Happy Duo
6:45—Piano Ramblings
7—Knights of Note
8—Damski's Concert Ensemble
9—Knights of the Road
9:15—Marshall Sohl and Winnifred Lundberg
9:30—Vic Meyers' Orchestra
10:30—Moonlight Melodies; Jean Kantner, baritone; Mabel Mohrman, piano
11 to 12 midnight—Vic Meyers' Orchestra

Subscribe Now!

Get ready! The big contest starts in the next issue.

254.1 Meters **KEX** Atwater 3111
1180 Kcys. 5000 Watts
Western Broad. Co., Portland, Ore.

6:45 A.M.—Farm flashes
7—Family Altar Hour
7:45—The Morning Serenaders
8—Syncoated Headlines
8:30—Organ concert
9—Tune Chasers
9:15—Mary
9:45—Marshall Sohl and Winnifred Lundberg, duets
10—Julia Hayes
10:15—Robert Monsen, tenor
10:45—Radio Boy Friends
11—Blue Streaks orchestra
11:30—The Westerner
11:45—Professor and his Dream Girl
12 noon—Noonday concert
12:30—Organ concert
1—Smilin' Sam from Alabam'
1:15—Dental Clinic of the Air
1:45—Marshall Sohl and Winnifred Lundberg, duets
2—Mardi Gras
3—Organ concert
3:30—Tea Time Tales
4—Metropolitan Hour
5—Homer Sweetman
5:15—The Islanders
5:45—The Dye Pot
6—Northwest trio
6:30—Happy duo
6:45—Piano Ramblings, Mabel Mohrman
7—Silent period
8—Damski's concert ensemble
9—Jean Kantner
9:15—Marshall Sohl and Winnifred Lundberg
9:30—Vic Meyers' orchestra
10:30—Moonlight Melodies
11—Vic Meyers' orchestra
12 to 1 A.M.—Midnight Reveler

333.1 Meters **KHJ** VAndike 7111
900 Kcys. 1000 Watts
Don Lee, Inc., Los Angeles, Calif.

7 A.M.—"News briefs"
7:30—Recordings
8—Hallelujah Hour
9—"Jack & Grace," Davis Perfection Bread
9:15—Don Bigelow & his orch., CBS
9:30—Household Hints, KFRC
9:45—Columbia Revue, CBS
10—LaVida Water Co.
10:15—Charis (transcription)
10:30—Thelma Rae Lab.
10:45—Chicago studio program, CBS
11—Rhythm Kings
11:30—Ann Leaf
12 noon—Biltmore concert orchestra
12:30—The Three Doctors, CBS
12:45—World-wide news
1—Optimist Club luncheon
1:30—Times Forum
2—Happy-Go-Lucky Hour, KFRC
3—Feminine Fancies, KFRC
4—Fred C. McNabb, talk on Gardens
4:30—Whittier College half hour
4:45—Organ and piano
5:15—Town Topics and news items
5:30—Hazel Warner & organ, KFRC
5:45—Studio program
6—To be announced, CBS
6:45—"Black and Blue"
7—International Shoes, CBS
7:15—Bringing Up Father
7:30—General Paint Co. program
8—Chandu, the Magician
8:15—Arthur Pryor's Band, CBS
8:30—Morton Downey and the Camel orchestra, CBS
8:45—Music of the Masters
9—Woodbury program
9:15—To be announced
10—World-wide news
10:10—Biltmore Hotel dance orch.
12 to 1 A.M.—Claude Reimer, organist

CBS

Columbia Broadcasting System

8 A.M.—Learning to Swim, Radio Home Makers: KOL, KVI, KFPY, KFRC, KGB
8:15—Three Men in a Tub: Musical program by Charles Carlisle, Roger Kinne and Earl Palmer, tenors, Radio Home-Maker: KOL, KVI, KFPY, KFRC, KGB
8:30—Ida Bailey Allen presents Radio Home-Makers: KOL, KVI, KFPY, KFRC, KGB
8:45—Beulah France, "The Family Nurse," Radio Home-Makers: KOL, KVI, KFPY, KFRC, KGB
9—Don Bigelow and his Yoeng's Restaurant Orchestra: KFBK, KWG, KVI, KFPY, KFRC, KHJ, KGB
9:30—Columbia Revue, Emery Deutsch's orchestra: KFBK, KWG, KVI, KFPY, KFRC, KHJ, KDYL, KGB
10—Columbia Farm Community Network Program: KFBK, KWG, KFRC, KHJ
11:15—Rhythm Kings: KFBK, KMJ, KVI, KFPY, KGB
11:30—Ann Leaf at the Organ, with Adele Vasa, soprano: KFBK, KMJ, KVI, KFPY, KFRC, KGB
12 noon—Edna Wallace Hopper: KWG, KOL, KVI, KFPY, KOIN, KFRC
12:15—Columbia Salon Orchestra, Emery Deutsch, conductor: KFBK, KMJ, KWG, KOL, KFPY, KGB
12:30—The Three Doctors: KFBK, KMJ, KWG, KFPY, KHJ, KDYL, KGB
12:45—Syncoated Silhouettes: Nat Brusiloff's orchestra with duets by Ben Alley, tenor, and Helen Nugent, contralto: KFBK, KMJ, KWG, KVI, KFPY, KFRC, KGB
1:30—Columbia Artists Recital: Barbara Maurel, contralto; Charles Carlisle, tenor, and Vera Eakin, pianist: KFBK, KWG, KOL, KFPY, KFRC, KGB
4—Bing Crosby: KFBK, KVI, KFPY, KGB
4:30—Miller and Lyles, comic negro dialogues: KFBK, KVI, KFPY, KGB
7—Vitality Personalities: Audrey Marsh, soprano; male quartet, and Freddie Rich's orchestra: KFBK, KOL, KFPY, KOIN, KFRC, KHJ
7:15—Hernandez Brothers, Spanish instrumentalists: KFBK, KMJ, KWG, KOL, KFPY, KFRC
7:30—Savino Tone Pictures, Domenico Savino, conductor: KFBK, KMJ, KWG, KOL, KFPY, KFRC
8—Bing Crosby, with Vic Young's orchestra: KFBK, KWG
8:15—Arthur Pryor's Band: KFBK, KMJ, KWG, KOL, KFPY, KOIN, KFRC, KHJ
8:30—The Camel Quarter Hour: KFBK, KMJ, KWG, KOL, KFPY, KOIN, KFRC, KHJ, KGB
8:45—Huston Ray and his Bossert Orchestra: KFBK, KMJ, KWG, KFPY

361.2 Meters **KOA** York 5090
830 Kcys. 12,500 Watts
General Electric Co., Denver, Colo.

6:30—Palmolive Hour
7:30—Coca-Cola program
8—Amos 'n' Andy
8:15—Ralph Hansell, xylophonist
8:30—Network program
9:30—NBC Drama Hour
10:30—Studio program
10:30 to 11 P.M.—Musical program

468.5 Meters **KFI** Westmore 0337
640 Kcys. 25,000 Watts
Earle C. Anthony, Inc., Los Angeles

6:45 A.M.—Dr. Seixas, exercises
7:30—N. Y. opening stock market quotations
7:45—Van and Don, the two professors, NBC
8—Shell Happytime, NBC
9—Helpful Hints to Housewives
9:15—Beautiful Thoughts, NBC
9:30—Helen Guest, ballads, and Joan Harvey, speaker
9:45—Household program by Julia Hayes
10—Keeping up with Daughter, NBC
10:15—Mary Hale Martin, speaker, NBC
10:30—Magazine of the Air, NBC
11:30—Kitchen Kapers, Marillah Olney with Hall and Myers
11:45—Roy Ringwald, piano & song
12 noon—U. C. and U. S. Department of Agriculture
12:15—Federal and state market reports
2—NBC Matinee
3—The Three Boys
3:15—"Human Nature Around the World"
3:30—Organ recital, Roy Ringwald
4—Wild West Jack and his Cowboys
4:30—County Medical Ass'n speaker
4:45—Noel Archer, popular melodies
5—College Memories, NBC
6—Halsey, Stuart program, NBC
6:30—Palmolive Hour, NBC
7:30—Coca-Cola program, NBC
8:15—Vermont Lumberjacks
8:30—Studio program
9—Rin-Tin-Tin Thriller, NBC
9:15—Great Trials of History
9:30—Romance of transportation, Packard concert orchestra
10—Richfield News Flashes, NBC
10:15—The Ranch Boys
11 to 12 midnight—Hotel St. Francis dance orchestra, NBC

209.7 Meters **KECA** West. 0337
1430 Kcys. 1000 Watts
Earle C. Anthony, Inc., Los Angeles

10:30 A.M.—Around the House with Roy Leffingwell
11—English Lesson, by Ayrta Z. Drew
11:15—Vera Van, ballads
11:30—Organ recital, NBC
12 noon—Luncheon Concert, NBC
12:15—Western Farm and Home Hour, NBC
1:30—Hotel Sir Francis Drake Orchestra, NBC
2—"Pipe Dreams," Aeolian organ recital, Roy Ringwald
3:15—Roamers male quartet
3:45—Alexander Bevani, speaker, on the Italian language
4—Snoop and Peep, NBC
4:15—John Page, baritone
4:30—Baron Keyes' Air Castle, NBC
4:45—String trio
5:15—Gretchen Garrett, soprano
5:30—Royce and Ronald, the Alabama boys
5:45—Silvio Lavatello, cellist
6—Dance Band
6:30—Maria de la Pena, Spanish singer and guitarist
6:45—John Vale, tenor, and string quintet
7—Studio program
8:15—Vocal ensemble
8:30—The Arcadians, chamber orchestra with Richard Davis, tenor
9—Ray Canfield and his Beach boys
9:30—NBC Drama Hour
10:30—Baldassare Ferlazzo, violinist
10:45—News release

Be sure and have your "Key Book" ready for the next issue.

315.6 Meters **KFWB** Holly. 0315
950 Kcys. 1000 Watts
Warner Brothers, Hollywood, Calif.

8 A.M.—Los Angeles Breakfast Club
9:30—Jerry Joyce's orchestra
10—Home Economics experts
10:30—Recorded program
11—Jerry Joyce's orchestra
11:30—Recordings
12 noon—Price Dunlavy, organist
12:30—Recorded program
1:30—Nip and Tuck, two-piano team
2—Recorded program
2:30—Price Dunlavy, organist
3—Recorded program
3:30—Lewis TeeGarden reading popular fiction
4—Recordings
4:30—Nip and Tuck, two-piano team
5—Recordings
5:15—Jerry Joyce's orchestra
6—Peter Pan and his playmates
6:15—Price Dunlavy, organist
6:45—Cecil and Sally
7—Orchestra direction Sam K. Wine-land
7:30—Music Shelf
7:45—Melody Lane, featuring June Purcell and Jerry Joyce's orch.
8—Jimmie Gleason & Bob Armstrong
8:15—Courtesy program
8:30—Recorded program
9—Ascot Speedway races
10 to 12—Gus Arnheim's orchestra

526 Meters **KMTR** Holly. 3026
570 Kcys. 500 Watts
KMTR Radio Corp., Hollywood, Cal.

7 A.M.—Tom Murray's Hill Billies
8—Stock quotations
8:05—Tom Murray's Hill Billies
9—Home Economics expert
9:15—Selected records
10:30—Scientific Serenaders
11—Stuart Hamblin's Southern Aces
11:30—Selected records
11:45—Public and city officials
12 noon—The Globe Trotter
12:15—Hi-Noon Hi-Lites
1:15—Banjo Boys
2:15—Happiness Revue
4—Musical Messengers, orchestra
5—Harold Curtis, organist
5:30—Charlie Beale, piano and songs
5:45—The Globe Trotter
6—Financial questions and answers
6:30—Ethiopian Oriental Supper Club
7—The All Year Club
7:15—Scientific Symphonists
7:30—Double Deckers
7:45—Studio program
8—True Melodies
8:15—Studio program
8:30—Baseball game
10:30—Selected records
12 to 7 A.M.—Ship-a-Hoy program

239.9 Meters **KFOX** Phone: 672
1250 Kcys. 1000 Watts
Nichols & Warinner, Long Beach, Cal.

5 to 12:30 P.M.—Music; talks; news
12:30—RME Trio
1—Rotary Club luncheon
1:30—Record vaudeville
2:15—Bicycle races
2:30—KFOX Kapers
3:30—Pipe Dreams
3:45—Old Time Hymns
4—News report
4:15—Dental Clinic of the Air
4:45—English-Gibson orchestra
5:15—Bicycle races
5:30—Sassy Little and the Rhye-a-Line Twins
5:45—Professor and his Dream Girls
6—Old Time Minstrels
6:15—Rural Free Delivery
6:30—The Boy Detective
6:45—Three Vagabonds
7—School Days

7:15—Bill and Co
7:30—Phantom Hunters
7:45—"Chandu"
8—"Black and Blue"
8:15—Sunset Harmony Boys
8:30—Mystery serial
9—English-Gibson orchestra
9:30—Hank's Cronies
10—Bicycle races
10:30—English-Gibson orchestra
11—Pacific Coast Club Rhythm Makers
11:30—Majestic Ballroom orchestra
12—Dick Dixon, organist
1 to 5 A.M.—Recordings and electrical transcriptions

285.5 Meters **KNX** Hemp. 4101
1050 Kcys. 5000 Watts

A. Evening Express, Los Angeles
6:45 A.M.—Bill Sharple & his Gang
8:45—Inspirational talk and prayer
9:15—Maxine's Shopping Service
10—Eddie Albright's Family
10:30—Kate Vaughn, Home Economics
11—Jack Carter presents his Birth-day Party program
12 noon—Doria Balli, "Personality Presentations"
1—New Paris Inn
2—Eddie Albright reading late fiction
2:30—The L. A. Firemen's Band
3:45—Recorded program
4—Travelogue
4:15—Records; announcements; stocks
4:30—Maxine's Shopping Service
5—Brother Ken's Club for Kiddies
5:45—Town Cryer's Tips
6—Chester Markert, organist
6:15—"Tom and Wash"
6:30—De Vaux Varieties
6:45—Chester Markert, organist
7—Frank Watanabe & Hon. Archie
7:15—Davis Treasure Ship
7:30—Drury Lane, tenor; Sherman Oaks Serenaders
8—Brown's Alredales
8:30—Philo Orchestra
9—Ethel Duncan, "The Question and Answer Lady"
9:15—Arizona Wranglers
10—Roosevelt Hotel orchestra
11 to 12 midnight—New Paris Inn

225.4 Meters **KGB** Franklin 6151
1330 Kcys. 500 Watts

Don Lee, Inc., San Diego, California
7 A.M.—Recordings
8—Hallelujah Hour, KHJ
9—Don Bigelow's orchestra, CBS
9:30—Betty Crocker
9:45—Columbia Revue, CBS
10—Blanche Wood Shopping Tour
11—Rhythm Kings, CBS
11:30—Ann Leaf, organist, CBS
12 noon—Columbia Salon Orch., CBS
12:30—Three Doctors
12:45—Syncopated Silhouettes, CBS
1:30—Columbia Artist Recital, CBS
2—Happy-Go-Lucky Hour, KFRC
3—Recordings
3:15—Feminine Fancies, KFRC
4—Radio Gardener
4:30—Studio program
4:45—Song Stories, Clark Sisters
5—News and recordings
5:15—Service Hour
6—To be announced
7:15—Hernandez Bros., CBS
7:30—J. Warde Hutton's concert ensemble
8—To be announced
8:30—Camel Quarter Hour, CBS
8:45—Knights of the Road
9—Tom Gerun's Bal Tabarin Orch., KFRC
9:30—The Terror Ship, KFRC
10—News items
10:10—Anson Weeks' orch., KFRC
11 to 12—L. A. Biltmore orchestra

499.7 Meters **KFSF** Franklin 6353
600 Kcys. 1000 Watts

Airfan Radio Corp., Ltd., San Diego
7:30 A.M.—Studio program
7:45—Van and Don, NBC
8—Morning Musicale
9—Good Cheer
9:15—Amy Lou Shopping Hour
10—Keeping up with Daughter
10:15—Studio program
10:30—Woman's Magazine, NBC
11:10—Frank Lanterman, organist
12:15—Western Farm & Home, NBC
1—Studio program
2—Latinee, NBC
3—Waldorf Rose Room Orch., NBC
3:30—H. A. Questions and Answers, NBC
3:45—Hawaiian Melodies, NBC
4—Snoop and Peep, NBC
4:15—The Melodians
4:45—Studio program
5—College Memories, NBC
5:15—Soloist
5:30—Late news
5:45—Popular program
6—Novelty program
7—Concert program
7:30—Coca-Cola program, NBC
8—Amos 'n' Andy, NBC
8:15—Colonial Quartette
8:30—Studio program
9—Rin-Tin-Tin Thriller, NBC
9:15—Studio program
10—Richfield News Flashes, NBC
10:10—Dance music from Little Club
11:15 to 12 midnight—Organ program

265.3 Meters **KSL** Wasatch 3901
1130 Kcys. 5000 Watts

Radio Service Corp., Salt Lake City
5 P.M.—College Memories, NBC
5:15—Brownbilt Footlites, NBC
5:30—Mobiloil Concert Hour under the direction of Nat Shilkret
6—Halsey-Stuart presents Old Counsellor and Chicago Little Symphony Orchestra
6:30—Palmolive Hour, NBC
7:30—Coca-Cola program
8—Amos 'n' Andy, NBC
8:15—First Security program of concert music
9:15—Green Answer Man
9:30—Program of McCune School of Music and Art
10 to 11 P.M.—Dance music

World Series

GAMES

Will be Broadcast by

NBC and CBS

NATION-WIDE NETWORKS

Beginning October 1st

These broadcasts will supercede all programs scheduled during the Series hours.

This information was received as we went to press with this issue, too late to be incorporated in the regular program schedules.

Broadcast Weekly scoops them all! The great contest starts next issue.

THURSDAY Programs

Oct. 1, 1931

243.8 Meters KYA Prospect 3456
1230 Kcys. 1000 Watts
Pac. Broadcast. Corp., San Francisco
7:30 A.M.—Charlie Glenn, Songs of Yesteryear
8—Metropolitan Hour
8:45—Word of Cheer Hour
9—George Nickson, tenor
9:45—Health talk
9:45—Revue (records)
10—Sunshine Hour
11—Season melodies
11:15—Manhattan Moods
11:30—Popular records
11:45—Studio program
12 noon—Popular recordings
12:15—Talk and records
12:30—Leila Grant, organist
1—Cal King's Country Store
1:30—The Club Page
1:45—Musical Contrasts
2—Brief talk and records
2:15—Leila Grant, organist
2:45—Popular recordings
3:15—Talk on "Goodwill Industries"
3:30—Memories of Great Masters of Music

4—Salon music
4:15—Celebrity recordings
4:30—Dental Clinic of the Air
5—Metropolitan Hour
6—Revue (records)
6:30—Fred Skinner, "The 6:30 Demi-Tasse"
6:45—Jewish Welfare League program
7—Miniature opera program
7:15—Sportsman Corner, Gene Sullivan
7:30—George Barnes, tenor
7:45—Musical Scales; Adele Burian, Harmonettes and orchestra
8—On With the Show
8:45—Glason and Armstrong
9—A. H. Frice, "Sagas of the Sea"
9:15—Lucy Day, soprano
9:30—George Nickson, tenor
9:45—John D. Barry, World Events
10—Radio Sandman Hour; Jack Deane, tenor
11 to 12 midnight—Erwing Brothers' orchestra

280.2 Meters KJBS Ord. 4148-49
1070 Kcys. 100 Watts
J. Brunton & Sons, San Francisco
6 A.M.—Commuters' Morning Express
7—KJBS Alarm Klok Klub
8—Popular records
9—Assoc. Food Stores' program
9:30—The Corner Drug Store
10—Reporter of the Air
10:05—Organ recital
10:30—Favorite records
11:30—Housewives' popular program
12 noon—Organ music
12:15—Recordings
12:30—Transstone program
12:45—Variety recordings
1—Stock reports and records
2:15—Recordings
2:30—German Airs
2:45—Recordings
3—Reporter of the Air
3:05—Blindcraft Ensemble
3:35—Popular records
4—Tailspinners Tales
4:15—Recordings
5—Marjorie Lee, pianist
5:15—Variety records
5:30—Silent period
12:01 to 6 A.M.—KJBS Owl program



MURRAY SISTERS
Kathleen & Evangeline
KPO—2:00 P. M.

491.5 Meters KFRC Prospect 0100
610 Kcys. 1000 Watts
Don Lee, Inc., San Francisco, Calif.
7 A.M.—Seal Rocks broadcast; stocks
8—Hallelujah Hour
9—Don Bigelow's orchestra, CBS
9:30—Columbia Revue, CBS
10—Farm Network program, CBS
10:15—Shopping Service
10:45—Kolar Bak program
11—Rumford Cookery
11:15—Columbia Artists recital, CBS
12 noon—Noonday concert
1—Stock quotations
1:05—The Globe Trotter
1:15—Melody Magic, CBS
1:30—Hotel Taft orchestra, CBS
2—Happy Go Lucky Hour
3—Feminine Fancies
4—Kate Smith's Swanee Music, CBS
4:15—Monroe Upton, "Book talks"
4:30—Organ concert
4:55—Town Topics
5—The Globe Trotter
5:15—Steamboat Bill
5:30—The Globe Trotter
5:45—Studio program
6—Rhythm Choristers, CBS
6:15—Variety program
6:30—Bobs, sports authority
6:45—Adventures of Black and Blue
7—Gilmore College Daze
7:30—Bench Brook Boys
7:45—Peters Parade, CBS
8—Street Singer, CBS
8:15—Pryor's Military Band, CBS
8:30—Camel Quarter Hour, CBS
8:45—Radio Roundup, CBS
9—H-O Surprise program
9:30—"I'll See You in My Dreams," from KJH
10—Bringing Up Father
10:15—Gruen Answer Man
10:20—Anson Weeks' orchestra
11—Val Valente's orchestra
12 to 1 A.M.—Vagabond of the Air

322.4 Meters KROW Glenc. 6774
930 Kcys. 1000 Watts
Educa. Broad. Corp., Oakland, Calif.
8 A.M.—Morning devotions
8:05—Recordings
8:15—Dr. R. M. McLain
8:30—Recordings
9—Silent period
1 P.M.—Latin-American program
1:45—Recordings
2—Charlie Glenn
2:30—Union Mutual Life
2:40—Hawaiian Melody Boys
3—Parker Dental System
3:30—Recordings
4—Organ Travelogue, Vivian Moore
4:30—Caroline Barr, "Historical Opera"
4:45—Jimmie Mosley
5—Marilyn Grace
5:15—Recordings
5:30—Wade Forrester's Sunshine Hour
6—Silent period
7:30—Italian program
8—Watch Tower program
8:15—Portuguese Hour
8:45—Musical program
9—Wallele Trio
9:30—The Femm Palyers present Scotland Yard drama directed by Elmer Femm
10—Niles Kenney dance orchestra
10:30 to 11 P.M.—Parker Dental System

322.4 Meters KFWD Franklin 0200
930 Kcys. 500 Watts
Radio Entertainments, San Francisco
7 A.M.—Eye-opener program
8—Silent period
9—Popular tunes
10:15—Bellevue Hotel program
10:30—Dr. T. G. Lineberger's program and health talk
11—Items of interest
11:15—Sherman Clay concert
12:15 P.M.—Dance music
1—Silent period
6:40—Alburtus
7—Fritz Lachmund and Roger Se-gure in "This and That"
7:15—Bellevue Hotel program
7:30—Silent period
11—Melodies of the Masters
12 to 1 A.M.—Dedication hour

296.6 Meters KQW Columbia 777
1010 Kcys. 500 Watts
Pac. Agric. Foundation, Ltd., San Jose
9 A.M.—The Bondons
9:30—The Homemaker's Hour
10:30—Studio program
11—Leah Bernhard Kimball
11:30—Cockerel's Old Timers
12 noon—Variety program
12:30—Weather; farm reports
1—Tommy Tucker's Fun and Frolic program
1:30—Friendly Hour
2:30—Musical program
4:30—Story Time
4:50—Vespers
5:30—Evening Echoes
6—Dinner music
6:15—Franco's program
6:30—Farm market reports
7:45—Musical feature
8—Songs of the Old Church Choir
9—The Five Pretzels
9:45 to 10:15 P.M.—Psychology by Kobar

No red tape, no technical rules in *Broadcast Weekly's* new contest.

440.9 Meters **KPO** Garfield 8300
680 Kcys. 5000 Watts

Hale Bros., Chronicle. San Francisco
7:15 A.M.—Morning health exercises interspersed with 'Apple Sauce' featuring Hugh Barrett Dobbs
7:45—Van and Don, NBC
8—The Shell Happytime by Hugh Barrett Dobbs
9—Dobbsie's Birthday Party
9:30—Ye Towne Cryer
9:45—Acme White Lead program
10—Magazine of the Air, NBC
11—Standard School broadcast, NBC
11:45—Victor Rodman
12 noon—Time; Scripture; weather
12:05—Livestock reports
12:10—Snap Shots
1—Shrine luncheon broadcast
1:30—California Memories
2—Murray Sisters with Newell Chase, pianist
2:30—Mel Peterson
2:50—Ten minutes in Hale's Library with Emily Rayburn Kneiss
3—Who Cares
4—Organ recital
4:30—Big Brother
5:30—The Date Book, Stuart Strong
5:45—News digest, Scotty' Mortland
6—Superba Melody Men
6:15—KPO Masters of Music
6:45—Henry Starr, the 16/40 Boy
7—Bob Kleir's Syncopators
7:45—Cecil and Sally for S. & W.
8—KPO Salon Orchestra and Frederick O'Brien, author
8:30—The football rally
9—Opera Hour
9:15—Richfield News Flashes, NBC
10:15—Life Savers program
10:20—Palace Hotel dance orchestra
11:20 to 12 midnight—Jess Norman's San Franciscans

535.4 Meters **KTAB** Garfield 4700
560 Kcys. 1000 Watts

Assoc. Broadcasters, Oakland, Calif.
7 A.M.—Rise and Shine
7:30—Radio Shopping News
8:30—Jack Hall and Clem Kennedy
9—Morning Prayer Hour
9:30—Dr. J. Douglas Thompson
10—Household Hour, Alma La Marr
10:30—Dr. B. L. Corley
10:50—Popular recordings
11—Wint Cotton, tenor; Johnny Shaw, organist.
11:30—Julia Hayes
11:45—Radio Shopping News
12 noon—Thelma Blair, pianist
12:15—Dr. R. M. McLain
12:30—Echoes of Portugal
1—Theatre of the Air
1:30—Over the Teacups
2—Masters Album
2:30—RKO program with featured acts of RKO Vaudeville artists
3—Frank Wright
3:45—"Zoro"
4:15—Jack Hall and Clem Kennedy
4:45—Broadway Tunes
5—Radio Shopping News
5:30—Dr. J. Douglas Thompson
6—Silver Liners
6:30—Sport Page of the Air
6:45—Armstrong College program
7—Dance music
7:15—Earl Burnett (records)
7:30—News Service
7:45—The Buccaneers, male quartet
8—Charmers of History
8:30—St. Mary's College program
9—Sandman Hour
9:30—Jerry Jermain in "Ballyhoo"
10—Moment Musicale
11 to 1 A.M.—Jimmie Kendrick's Nite Owls

CBS

Columbia Broadcasting System

8 A.M.—Whitman Bennett: KOL, KVI, KFPY, KFRC, KGB
8:15—An Old Fashioned Garden: KOL, KVI, KFPY, KFRC, KGB
8:30—New York Medical Society, Radio Home-Makers: KOL, KVI, KFPY, KFRC, KGB
8:45—Stage and Screen Stars: KOL, KVI, KFPY, KFRC, KGB
9—Don Bigelow and his Yoeng's Restaurant Orchestra: KFBK, KWG, KVI, KFPY, KFRC, KHJ, KGB
9:30—Columbia Revue: Light opera presented by Emery Deutsch's orchestra with Harriet Lee, contralto: KFBK, KWG, KVI, KFPY, KFRC, KHJ, KGB
10—Enric Madruguera's Cuban Biltmore Orchestra: KFRC
10:15—Columbia Farm Community Network Program: KFBK, KWG, KFRC, KHJ
11—Street Singer: KFBK, KMJ, KVI, KFPY, KFRC, KGB
11:15—Columbia Artists Recital: Helen Board, soprano; Roger Kinne, tenor, and Marion Carley, pianist: KFBK, KMJ, KWG, KVI, KFPY, KFRC, KHJ, KGB
11:45—Columbia Salon Orchestra: KFBK, KMJ, KWG, KOL, KVI, KFPY, KFRC, KHJ, KGB
12:30—The Three Doctors: Pratt, Sherman and Rudolph, from Chicago: KFBK, KMJ, KWG, KFPY, KHJ, KGB
12:45—Virginia Arnold, pianist: KFBK, KMJ, KWG, KOL, KFPY, KGB
1—Melody Magic: Vincent Sorey's orchestra with Harriet Lee, Helen Nugent and Charlotte Harriman, contraltos: KFBK, KWG, KOL, KVI, KFPY, KFRC, KHJ, KGB
1:30—George Hall and his Hotel Taft Orchestra: KFBK, KWG, KOL, KVI, KFPY, KGB
2—Frank Winegar's Asbury Park Casino Orchestra: KWG, KOL, KFPY
4—Bing Crosby: KFBK, KVI, KFPY, KGB
5:30—Henry Burbig: KFBK, KFPY, KGB
6—Rhythm Choristers: Male octet with Freddie Rich's orchestra: KFBK, KOL, KFPY, KFRC, KHJ, KGB
7—The Boswell Sisters: Connie, Martha and Vet: KFBK, KFPY, KFRC
7:15—The Columbians: Male quartet with Freddie Rich's orchestra: KFBK, KMJ, KFPY, KFRC
7:30—Tito Guizar, Spanish tenor, with Vincent Sorey's orchestra: KFBK, KMJ, KWG, KOL, KFPY, KFRC
7:45—Peters Parade: Irene Beasley, contralto; Ken Christie trio, and Vic Young's orchestra: KWG, KOL, KFPY, KOIN, KFRC, KHJ, KGB
8—Bing Crosby, with Vic Young's orchestra: KFBK, KWG
8:15—Pryor's Crema Band: KFBK, KMJ, KWG, KOL, KFPY, KOIN, KFRC, KHJ
8:30—Camel Quarter Hour: KFBK, KMJ, KWG, KOL, KFPY, KOIN, KFRC, KHJ, KGB
8:45—Radio Roundup: KVOR, KFBK, KMJ, KWG, KFPY
9—H-O Surprise Program: KMJ, KOL, KFPY, KOIN, KFRC, KHJ

394.5 Meters **KVI** Broadway 4211
760 Kcys. 1000 Watts

Puget Sound Broadcast. Co., Tacoma
6:45 A.M.—Recorded program
7—Bargains of the Day
7:15—News flashes and records
8—Radio Homemakers, CBS
8:15—An Old Fashioned Garden, CBS
8:30—Vacation Roads, CBS
8:45—Ida Bailey Allen, CBS
9—Don Bigelow's orchestra, CBS
9:15—White Wizard
9:30—Columbia Revue
10—Mid Morning Melodies
11—Street Singer, CBS
11:15—Columbia Artist Recital, CBS
11:45—Columbia Salon Orch., CBS
12 noon—Garden talk
12:15—Recorded program
12:30—Bargains of the Day
1—Melody Magic, CBS
1:30—Hotel Taft orchestra, CBS
2—Happy-Go-Lucky Hour, KFRC
3—Feminine Fancies, KFRC
3:30—Dental Clinic of the Air
4—Kate Smith's Swanee Music, CBS
4:15—Studio program
4:45—To be announced
5—News flashes
5:15—Studio program
5:30—Silent period
10—The Easterners
11 to 12—Roof Garden orchestra

340.7 Meters **KLX** Lake. 6000
880 Kcys. 500 Watts

Tribune Pub. Co., Oakland, Calif.
7 A.M.—Exercises and entertainment
8—Recorded program
9—Modern Homes period
9:30—Clinic of the Air
10:15—S. F. stocks; weather
10:30—Records
11—Classified advertising hour
12 noon—Jack Delaney and his band
1—Jean's Hi-Lights
2—Recordings
2:35—Closing San Francisco stocks
2:45—Recorded program
3:45—Mrs. Barron and Wilkinson
4:15—Recorded program
4:30—Brother Bob's Club
5—The Three Cocoanuts
5:30—Beauty questions and answers
6—KLX trio
7—News items
7:30—Helen Parmelee, pianist
7:45—William Don, eccentric comedian
8—Touring and road information
8:15—KLX trio
9—Old Gospel hymns, mixed quartet under direction of M. Jay Goodman, tenor
9:30—The Bookworm
10 to 11 P.M.—Dance program

218.8 Meters **KRE** Ashberry 7713
1370 Kcys. 100 Watts

First Congrega. Church, Berkeley, Cal.
9 A.M.—Chapel of the Chimes Organ
9:30—Old Favorites
10—Half Hour of Happiness
10:30—Tunes of the Day
11—Hour with Noted Composers
12 noon—High Noon Novelties
1—Chapel of the Chimes Organ
1:30—Here and There
2—Silent period
3:30—Symphony Hour
4:30—Over the Teacups
5:30—"Ten Torrid Tunes"
6—"Sweet and Hot"
6:15—Popular Melodies
6:30—Chapel of the Chimes Organ
7—Doc Herold
7:30—Pan-American program
8—On with the Dance
9—Chapel of the Chimes Organ
10 to 10:30 P.M.—Half Hour of Requests

Everyone may enter. Order your "Key Book" now for the big contest.

309.1 Meters KJR Seneca 1515
970 Kcys. 5000 Watts
Northwest Broad. System, Seattle, Wn.
 7 A.M.—Morning Revellier
 7:30—Syncoated Headlines
 8:30—Organ concert, Warren Wright
 9—Mary from Proctor's; Alec Campbell, baritone
 9:45—Martin Senour program
 10—Marshall Sohl, tenor
 10:15—Canning Topics
 10:30—The Radio Boy Friends
 10:45—Organ concert
 11—Blue Streaks orchestra
 11:30—Julia Hayes program
 11:45—Professor and his Dream Girl
 12 noon—World Book Man
 12:30—Frederick C. Feringer, organist
 1—Smilin' Sam from Alabam'
 1:15—Dental Clinic of the Air
 1:45—Jean Kantner, baritone
 2—Mardi Gras
 3—Organ concert
 3:30—Tea Time Tales
 4—Organ concert, Bobby Hainsworth
 5—Steamboat Bill
 5:15—Uncle Frank's Accommodation Train
 5:40—Market reports
 5:50—Garden talk
 6—Northwest concert trio
 6:45—Al and Happy, guitar novelties
 7—Rabbi Samuel Koch, talk, "Aspects of Judaism," from Temple de Hirsch; Marshall Sohl, tenor
 7:15—Cowboy Jo, guitar
 7:30—Northwest Salon Orchestra
 8—Master Melodies
 8:15—Homespun Melodies
 8:30—Eighteen Feet of Harmony
 8:45—Modern classics
 9—Knights of the Road
 9:15—Three Rhythm Aces
 9:30—Bits of Harmony
 10—Arch Preserver Shoe program
 10:05—Moonlight Melodies; Mabel Mohrman, piano; Moonlight Melodies vocal quartet
 11—Cole McElroy's dance orchestra
 12 to 2 A.M.—Midnight Revellers

204 Meters KGA Main 3434
1470 Kcys. 5000 Watts
NW. Broad. System, Spokane, Wash.
 6 A.M.—Early Birds; News
 8—Syncoated Headlines
 8:30—Warren Wright, organist
 9—Mary's Neighborly Chat
 9:45—Studio program
 10—Casey Jones, tenor
 10:30—The Radio Boy Friends
 11—Blue Streaks Orch.
 11:30—Meadow Larks, Julia Hayes
 11:45—Professor and his Dream Girl
 12 noon—Mid-day request program
 12:30—Frederick C. Feringer, organist
 1—Smilin' Sam from Alabam'
 1:15—Dental Clinic of the Air
 1:45—Jean Kantner, baritone
 2—Mardi Gras
 3—Organ concert
 3:30—Tea Time Tales
 4—Organ Concert, Bobby Hainsworth
 5—Homer Sweetman
 5:15—Uncle Frank's Accommodation Train
 5:45—Chet Cathers
 6—Northwest Concert Trio
 6:30—Modern Classics
 6:45—Al and Happy
 7—"Aspects of Judaism," Rabbi Koch; Marshall Sohl, tenor
 7:15—Olive and Elmore
 7:30—Northwest Salon Orch.
 8—Master Melodies
 8:15—Homespun Melodies
 8:30—Eighteen Feet of Harmony

8:45—Modern Classics
 9—Knights of the Road
 9:15—Three Rhythm Aces
 9:30—Bits of Harmony
 10—Moonlight Melodies; Mabel Mohrman, piano; mixed quartet
 11—Cole McElroy's Dance Orch.
 12 midnight—Sign off

508.2 Meters KHQ Main 5383
590 Kcys. 1000 Watts
Louis Wasmer, Inc., Spokane, Wash.
 6:45 A.M.—Caterpillar Songster
 7—Inland Empire Dairyman
 7:15—The Shoe Doctor
 7:30—"Miss Spokane"
 7:45—Van and Don, NBC
 8—Shell Ship of Joy, NBC
 9—Joyner Joys, Walt and Norman
 9:15—Montgomery Ward, NBC
 9:30—U. R. M. Merry-makers
 9:45—Beatrice Mable, NBC
 10—Magazine of the Air, NBC
 11—Standard School Broadcast, NBC
 11:45—Bell organ concert
 12 noon—Club Bulletin, "Lucy Robinson"
 12:15—Home Comfort program
 12:30—Farm and Home Hour, NBC
 1—Youth Matinee, NBC
 1:15—The Lewiston Realtor
 1:30—Gems of Remembrance
 1:45—Fashion's Fur Facts
 2—NBC Matinee
 3—Studio Parade
 4—Peerless Dental Hygiene
 4:15—Service Hour
 4:45—J. & D. Paint Time
 5—Fleischmann Sunshine Hour, NBC
 6—Arco Birthday Party, NBC
 6:30—Maxwell House Melodies, NBC
 7—Lucky Strike Orchestra, NBC
 8—Amos 'n' Andy, NBC
 8:15—Standard Symphony Hour, NBC
 9:15—Sperry Smiles, NBC
 9:30—S. & W. "Tom Mitchell"
 9:45—To be announced
 10—Richfield News Flashes, NBC
 10:15—Piano Pictures, NBC
 10:30—The Nomads, NBC
 11 to 12—Lazy Ike at the Mike

325.9 Meters KOMO Elliott 5890
920 Kcys. 1000 Watts
Fisher's Blend Station, Inc., Seattle
 6:55 A.M.—Inspirational service
 7—Organ recital
 7:30—Sunrise Serenaders, NBC
 7:45—Van and Don, the Two Professors, NBC
 8—Shell Happytime
 9—The Health Man
 9:15—Tuneful Two and piano recital
 9:45—Beatrice Mable, NBC
 10—Magazine of the Air, NBC
 11—Standard School Broadcast, NBC
 11:45—Garden Time program
 12 noon—Prudence Penny
 12:15—Farm and Home Hour, NBC
 1—Princess Obolensky Youth Matinee, NBC
 1:15—Concert orchestra and vocalists
 2—NBC Matinee
 3—Orchestra and vocalists
 4:15—Stock quotations
 5—Fleischmann Sunshine Hour, NBC
 6—Arco Dramatic Musicale, NBC
 6:30—Maxwell House Melodies, NBC
 7—Lucky Strike dance orch., NBC
 8—Amos 'n' Andy, NBC
 8:15—Standard Symphony Hour, NBC
 9:15—Sperry Smiles, NBC
 9:30—Phoenix program
 9:45—S. & W. Mellow'd Melody Man
 10—Richfield News Flashes, NBC
 10:15—Cecil and Sally
 10:30—Mozart Hour
 11:30—Globe Trotter
 11:40—Hotel St. Francis dance orchestra, NBC
 12 to 12:30 A.M.—Organ recital

254.1 Meters KEX Atwater 3111
1180 Kcys. 5000 Watts
Western Broad. Co., Portland, Ore.
 6:45 A.M.—Farm flashes
 7—Family Altar Hour
 7:45—The Morning Serenaders
 8—Syncoated Headlines
 8:30—Organ concert
 9—Tune Chasers
 9:15—Mrs. Ruth Kuehn
 9:30—Mary, NWBS
 9:45—Martin Senour program
 10—Julia Hayes
 10:15—Planologues, Grant Merrill
 10:45—Radio Boy Friends
 11—Blue Streaks orchestra
 11:30—The Westerner
 11:45—Professor and his Dream Girl
 12 noon—Noonday concert
 12:30—Organ concert
 1—Smilin' Sam from Alabam'
 1:15—Dental Clinic of the Air
 1:45—Jean Kantner
 2—Mardi Gras
 3—Organ concert
 3:30—Tea Time Tales
 4—Metropolitan Hour
 5—Homer Sweetman
 5:15—The Islanders
 5:45—The Dye Pot
 6—Northwest concert trio
 6:45—Al and Happy
 7—Silent period
 8—Master Melodies
 8:15—Homespun Melodies
 8:30—Eighteen Feet of Harmony
 8:45—Modern classics
 9—Jean Kantner
 9:15—Three Rhythm Aces
 9:30—Bits of harmony
 10—Arch Preserver Shoe program
 10:05—Moonlight Melodies
 11—Cole McElroy's dance band
 12 to 1 A.M.—Midnight Reveler

236.1 Meters KOL Elliott 4466
1270 Kcys. 1000 Watts
Seattle Broadcast. Co., Seattle, Wash.
 6:45 A.M.—Top of the Morning
 7—KOL Time Klock
 8—Hallelujah Hour, KHJ
 9—Patty Cook, Better Homes Hour
 9:15—Organ Moods
 9:30—Dr. Mellor
 9:45—Console Capers
 10—Organ Moods
 10:15—Tooth talk, Dr. Hobson
 10:30—Organ Moods
 11—"The Carnival," with Billy Sherwood
 12 noon—Columbia Artists Recital, CBS
 12:30—Endurathon
 12:45—Virginia Arnold, CBS
 1—Melody Magic, CBS
 1:30—Murray
 1:45—Hotel Taft orchestra, CBS
 2—Ashbury Park Casino orch., CBS
 2:15—Happy-Go-Lucky Hour, KFRC
 3—Feminine Fancies
 3:30—Harriet Links
 3:45—Feminine Fancies
 4—Organ Moods
 4:30—Endurathon
 4:45—Organettes
 5—Juanita Tenneyson & Frank Moss
 5:30—Don Lee feature
 6:45—Black and Blue, KHJ
 7—Gilmore College Daze
 7:30—Tito Guizar, CBS
 7:45—Peters Parade, CBS
 8—Studio program
 8:15—Arthur Pryor's Band, CBS
 8:30—Camel Quarter Hour, CBS
 8:45—Speed Boys
 9—H-O program, CBS
 9:30—Manhattan Reflections
 10—Organettes
 10:30—Endurathon
 11:30—Roof Garden orchestra
 12 midnight—Sign off

The Artist Identification Contest will fascinate you.

379.5 Mtrs. **NBC-KGO** 7500 Watts
790 Kcys. Sutter 1920
National Broadcast. Co., San Francisco

7 A.M.—NBC Organ Recital, Paul Carson; KGO

7:30—Sunrise Serenaders; Orchestra direction Edward J. Fitzpatrick; KGO; KOMO 7:30 to 7:45

7:45—Van and Don, the Two Professors, songs and dialogue; KHQ, KOMO, KGW, KPO, KFI, KFSD, KTAR, KSL, KOA

8—Shell Happytime, conducted by Hugh Barrett Dobbs; KHQ, KOMO, KGW, KPO, KFI, KTAR, KSL

8—Financial Service; KGO, KSL
8:15—Morning Melodies; Orchestra direction Edward J. Fitzpatrick; KGO

8:30—Cross-Cuts of the Day, Dr. Laurence L. Cross; Southern Harmony Four; KGO

9:15—Beautiful Thoughts; Chuck, Ray and Gene, harmony trio; Irma Glenn, organist; Gene Arnold, narrator; KGO, KHQ, KGW, KFI, KTAR

9:30—The Lumberjacks; Charles Marshall, Ted Maxwell; KGO

9:45—Beatrice Mabie, beauty talk; KGO, KHQ, KOMO, KGW, KFI, KFSD, KTAR, KSL

10—Woman's Magazine of the Air; KGO, KHQ, KOMO, KGW, KPO, KFI; KFSD, KTAR, KSL, KOA 10 to 10:20, 10:40 to 11

11—Standard School Broadcast: "Melody and Rhythm"; elementary and advanced music appreciation lessons; KGO, KHQ, KOMO, KGW, KPO, KFI, KFSD

11:45—Organ Recital; KGO, KECA
12 noon—Luncheon Concert; Orchestra direction Charles Hart; KGO, KECA

12:15—Western Farm and Home Hour; KGO, KHQ, KOMO, KECA, KFSD, KTAR

1—Princess Obolensky Youth Matinee; KGO, KHQ, KOMO, KGW, KECA, KFSD, KTAR, KSL

1:15—Syncoptators; Orchestra direction Jules Herbuveaux; KGO, KECA

1:30—Dancing Melodies, Larry Funk's orchestra; KGO, KECA

2—NBC Matinee; Gail Taylor, soprano; Norman Field; Criterion Quartet; Captain William H. Royle; orchestra direction Joseph Hornik; KGO, KHQ, KOMO, KGW, KFI, KFSD; KTAR 2 to 2:45

3—Waldorf Rose Room Orchestra, direction Mischa Bori; KGO, KTAR

3:30—John B. Kennedy Talks; KGO, KFSD

3:35—Whyte's Orchestra; KGO, KFSD

3:45—Hawaiian Melodies; KGO

4—Nick Lucas, songs; KGO, KFSD

4:15—Autumn Melodies; KGO, KFSD

4:30—Baron Keyes' Air Castle, with the adventures of Clickety Clack; KGO, KECA

4:45—News Service; KGO

5—Fleischmann Hour; Rudy Vallee and his orchestra; KGO, KHQ, KOMO, KGW, KECA, KTAR, KSL

6—Arco Dramatic Musicale; Rachel Morton, soprano; Harold Hansen, tenor; John Moncrieff, basso; Rondoliers Quartet; orchestra direction Jaffrey Harris; Charles K. Field, master of ceremonies; KGO, KHQ, KOMO, KGW, KECA, KSL

6:30—Maxwell House Ensemble; Orchestra direction Don Voorhees; KGO, KHQ, KOMO, KGW, KECA, KFSD, KTAR, KSL

7—B. A. Rolfe and his Lucky Strike dance orchestra; KGO, KHQ, KOMO, KGW, KFI, KFSD, KTAR, KSL

8—Amos 'n' Andy; KGO, KHQ, KOMO, KGW, KECA, KFSD, KSL
8:15—Standard Symphony Hour; KGO, KHQ, KOMO, KGW, KFI

Nathan Abas, concert master of the San Francisco Symphony Orchestra and a world-famous violinist, will direct the specially organized Standard Symphony Orchestra in gems of melody from the pens of Wolf-Ferrari, Jarnefelt, Liszt and Johann Strauss.

9:15—Sperry Smiles; Lee S. Roberts, pianist; Paul Carson, organist; vocal soloist; KGO, KHQ, KOMO, KGW, KECA, KFSD

9:30—The Story Teller: "The Shadow of Allah," by Keltner Williamson, with Henry Shumer, Michael Raffetto, Fred Thomas, Barton Yarborough, Carleton Young, Ernst Tschang, Barbara Jo Allen, Charles McAllister; KGO

10—Richfield News Flashes; KHQ, KOMO, KGW, KPO, KFI, KFSD

10—Hill Billies; Charles Marshall, Johnnie Toffoli, John O'Brien, Ace Wright, Charles Craver; KGO

10:30—The Nomads; String orchestra direction Charles Hart; KGO, KHQ, KFI

11—Lofner-Harris Hotel St. Francis dance orchestra; KGO, KFI
12 to 12:30 A.M.—NBC Organ Recital; KGO

361.2 Meters **KOA** York 5090
830 Kcys. 12,500 Watts

General Electric Co., Denver, Colo.
5 P.M.—Fleischmann Hour

6—Arco Dramatic Musicale
6:30—Maxwell House ensemble

7—Lucky Strike dance orchestra
8—Amos 'n' Andy

8:15—Sports interview, C.L. Parsons
8:30—Lew White, organ recital

9—Piano Pictures
9:30—The Story Tellers

10—The Nomads
10:30 to 11 P.M.—Organ recital, Erminie De La Vergne

239.9 Meters **KFOX** Phone: 672
1250 Kcys. 1000 Watts

Nichols & Warriner, Long Beach, Cal.
5 to 12:30 P.M.—Music; news

12:30—RMB Trio
1—"Health and Efficiency"

1:20—"Crime Problems"

1:30—Record vaudeville
2:15—Bicycle races

2:30—Over at Mart's House
3—Surprise Matinee

3:30—Pipe Dreams
3:45—Old Time Hymns

4—News report
4:15—Dental Clinic of the Air

4:45—English-Gibson orchestra
5:15—Walkathon

5:30—Sassy Little and the Rhyme-a-Line Twins
5:45—Professor and his Dream Girls

6—Old Time Minstrels
6:15—Rural Free Delivery

6:30—The Boy Detective
6:45—Three Vagabonds

7—School Days
7:15—Bill and Co
7:30—Phantom Hunters

7:45—"Chandu"

8—"Black and Blue"

8:15—Sunset Harmony Boys

8:30—"Behind the Headlines"

8:45—English-Gibson orchestra

9:30—Bicycle races

10—Walkathon

10:30—English-Gibson orchestra

11—Pacific Coast Club Rhythm Makers

11:30—Freddie Carter's Majestic Ballroom orchestra

12—Dick Dixon, organist
1 to 5 A.M.—Recordings and electrical transcriptions

468.5 Meters **KFI** Westmore 0337
640 Kcys. 25,000 Watts

Earle C. Anthony, Inc., Los Angeles
6:45 A.M.—Dr. Seixas, exercises

7:30—N. Y. opening stock market quotations

7:45—Van and Don, the two professors

8—Shell Happytime, NBC
9—Lou Gordon, tenor, & piano twins

9:15—Beautiful Thoughts, NBC
9:30—Helen Guest, ballads, and Sally Hill, speaker

9:45—Beatrice Mabie, speaker, NBC
10—Magazine of the Air, NBC

11—Standard School broadcast, NBC
11:45—Roy Ringwald, tenor

12 noon—Department of Agriculture
12:15—Federal & state mkt. reports

12:30—Spanish lesson, by Annette Doherty

12:45—Silent period
2—NBC Matinee

2:45—Michel Perriere, violinist
3—Winnie Parker, popular songs

3:15—Sketch Book by Noel Archer
3:30—Kenneth Rundquist, baritone, and Silvio Lavatelli, 'cellist

4—Wild West Jack and his Cowboyes
4:30—Aeolian organ recital

5—Hall and Myers, the Steinyay twins, two-piano jazz

5:15—The Three Boys
7—Lucky Strike program, NBC

8:15—Standard Symphony Orch., NBC
9:15—Great Trials of History

9:30—Hi-Liters, Packard orchestra and ensemble

10—Richfield News Flashes, NBC
10:30—The Nomads, NBC

11 to 12 midnight—Hotel St. Francis dance orchestra, NBC

315.6 Meters **KFWB** Holly. 0315
950 Kcys. 1000 Watts

Werner Brothers, Hollywood, Calif.
8:30 A.M.—Recorded program

9—Jerry Joyce's orchestra
10—Price Dunlavy, organist

10:30—Recorded program
11—Jerry Joyce's orchestra

11:45—Courtsey program
12 noon—Price Dunlavy, organist

12:30—Recordings
1:30—Nip and Tuck, two-piano team

2—Recordings
2:30—Robert E. Callahan telling Indian stories

2:45—Price Dunlavy, organist
3—Recorded program

3:30—Lewis TeeGarden reading popular fiction

4—Recordings
4:30—Nip and Tuck, two-piano team

5:15—Jerry Joyce's orchestra
6—Peter Pan and his playmates

6:15—Price Dunlavy, organist

6:45—Cecil and Sally

7—Nip and Tuck, two-piano team

7:15—Orchestra direction of Sam K. Wineland

7:30—KFWB orchestra and soloists

7:45—Melody Lane, featuring June Purcell and Jerry Joyce's orch.

8—Jimmie Gleason & Bob Armstrong

8:15—The Kings men's male quartette

8:30—KFWB orchestra and soloists

9—Modernistic orchestra under direction of Sam K. Wineland, with soloists

9:30—Slumber Time

10 to 12—Gus Arnheim's orchestra

Get in the contest. Order your "Key Book" now!

285.5 Meters KNX Hemp. 4101
1050 Kcys. 5000 Watts
L. A. Evening Express, Los Angeles
6:45 A.M.—Bill Sharples & his Gang
8:45—Inspirational talk and prayer
9:45—Maxine's Shopping Service
10—Eddie Albright's Family
10:30—Kate Vaughn, Home Economics
11:15—Joyce Coad, little movie star
12:15 P.M.—First Radio Church of the Air
1—New Paris Inn
2—Eddie Albright reading late fiction
2:45—Prof. Edgard Leon, French language lesson
3:15—Recorded program
3:30—Louise Johnson, astroanalyst and vocational director
4—Travelogue
4:15—Records; announcements; stocks
4:30—Maxine's Shopping Service
5—Brother Ken's Club for Kiddies
5:45—Town Cryer's Tips
6—Chester Markert, organist
6:15—"Tom and Wash"
6:30—De Vaux Varieties
6:45—John Vale, tenor
7—Frank Watanabe & Hon. Archie
7:15—Davis Treasure Ship
7:30—KNX dance ensemble
8—Calmon Luboviski, violinist, and Clalre Mellonino, pianist
9—Ethel Duncan
9:15—Arizona Wranglers
10—Roosevelt Hotel orchestra
11 to 12 midnight—New Paris Inn

526 Meters KMTR Holly. 3026
570 Kcys. 5000 Watts
KMTR Radio Corp., Hollywood, Cal.
7 A.M.—Tom Murray's Hill Billies
8—Stock quotations
8:05—Tom Murray's Hill Billies
9—Home Economics expert
9:15—Selected records
10:30—Scientific Serenaders
11—Stuart Hamblin and his Southern Aces
11:30—Recorded program
11:45—Public and city officials
12 noon—The Globe Trotter
12:15—Hi-Noon Hi-Lites
1:15—The Banjo Boys
2:15—The Happiness Revue
4—Musical Messengers
5—Harold Curtis, organist
5:30—Charlie Beale, piano and songs
5:45—The Globe Trotter
6—Twilight Melodist
6:15—Harold Curtis, organist
6:30—Ethiopian Oriental Supper Club
7—Harold Rhoades and Bill Smalley, piano
7:15—Scientific Symphonists
7:30—Double Deckers
7:45—Studio program
8—True Melodeis
8:15—Studio program
8:30—Baseball game
10:30—Selected records
12 to 7 A.M.—Ship-a-Hoy program

225.4 Meters KGB FRanklin 6151
1330 Kcys. 5000 Watts
Don Lee, Inc., San Diego, California
7 A.M.—Recordings
8—Hallelujah Hour
9—Don Bigelow's orchestra, CBS
9:30—Columbia Revue, CBS
10—Blanche Wood's Shopping Tour
11—Street Singer, CBS
11:15—Columbia Salon Orch., CBS
12:30 P.M.—The Three Doctors, CBS
12:45—Virginia Arnold, CBS
1—Melody Magic, CBS
1:30—Hotel Taft orchestra, CBS
2—Happy-Go-Lucky Hour, KFRC
3—Talk of Safety educational features
3:05—Recordings
3:15—Feminine Fancies, KFRC

4—Bing Crosby, CBS
4:45—News
5—Service program
5:15—Walkathon program
5:30—Henry Burbig, CBS
6—Rhythm Choristers, CBS
6:15—To be announced
7—J. Warde Hutton's concert ensemble
7:30—Tito Guizar, CBS
7:45—Peter's Parade, CBS
8—To be announced
8:30—Camel Quartet Hour, CBS
8:45—Knights of the Road
9—Hecker H. O. program
9:30—I'll See You in My Dreams
10—News items
10:10—Anson Weeks' orch., KFRC
11 to 12—L. A. Biltmore orch., KHJ

209.7 Meters KECA West. 0337
1430 Kcys. 1000 Watts
Earle C. Anthony, Inc., Los Angeles
10:30 A.M.—Around the House with Roy Leffingwell
11—Studio program
11:30—Jack Swales, piano program
11:45—Organ recital, NBC
12 noon—Luncheon concert, NBC
12:15—Western Farm and Home Hour, NBC
1—Princess Obolensky Youth Matinee Melodists, NBC
1:15—Syncoptars, NBC
1:30—Dancing Melodies, NBC
2—Aeolian organ recital
3—Studio program
3:30—News release
3:45—French lesson by Annette Doherty
4—Studio program
5—Fleischmann Sunshine Hour, NBC
6—Arco Dramatic Musicale, NBC
6:30—Maxwell House Melodies
7—Studio program
8—Amos 'n' Andy, NBC
8:15—Program to be announced
9:15—Sperry Smiles, NBC
9:30—Ray Canfield and his Beach Boys
9:30—Baldassare Ferlazzo, violinist; Mildred Loughlin, contralto; Lilyan Ariel, pianist
10:30—Winnie Parker, popular songs
10:45 P.M.—News release

499.7 Meters KFSD Franklin 6353
600 Kcys. 1000 Watts
Airfan Radio Corp., Ltd., San Diego
7:30 A.M.—Studio program
7:45—Van and Don, NBC
8—Morning Musicale
9—Good Cheer program
9:15—Amy Lou Shopping Hour
9:45—Beatrice Mable, NBC
10—Woman's Magazine, NBC
10:20—Miss Dossett
10:40—Woman's Magazine, NBC
11—Standard School broadcast, NBC
11:45—Frank Lanterman, organist
12:15—Western Farm & Home, NBC
1—Youth Matinee, NBC
1:30—Child Psychology
2—Matinee, NBC
3—Feature program
3:30—John B. Kennedy's talks and Whyte's orchestra, NBC
3:45—Radio Dental Clinic
4—Nick Lucas, NBC
4:15—Autumn Melodies, NBC
5:15—Studio program
5:45—Late news items
6—Concert
9:30—Maxwell House program
7—Lucky Strike orchestra, NBC
8—Amos 'n' Andy, NBC
8:15—Hotel Agua Caliente, NBC
9:15—Sperry Smiles, NBC
9:30—Feature program
10—Richfield News Flashes, NBC
10:15—Dance music from Little Club
11:15 to 12 midnight—Studio program

333.1 Meters KHJ VAndike 7111
900 Kcys. 1000 Watts
Don Lee, Inc., Los Angeles, Calif.
7 A.M.—"News briefs" and records
8—Hallelujah Hour
9—Don Bigelow and his orch., CBS
9:30—Columbia Revue, CBS
10—To be announced
10:15—Chicago studio program, CBS
11—Acme White Lead Co.
11:15—Columbia Artists Recital, CBS
11:45—Beauty talk
12 noon—Biltmore Hotel concert orch
12:30—The Three Doctors, CBS
12:45—World-wide news
1—Melody Magic, CBS
1:30—Times Forum
2—Happy-Go-Lucky Hour, KFRC
3—Feminine Fancies, KFRC
4—U. S. G. Tojan period
4:15—Walter Brown Murray
4:30—To be announced
5—Organ recital
5:15—Town Topics and news items
5:30—Henry Burbig, CBS
5:45—Felix Mills and organ
6—Rhythm Choristers, CBS
6:15—To be announced
6:45—"Black and Blue"
7—Gilmore College Daze
7:30—Franco-American Baking Co.
7:45—Peters Shoe Co., CBS
8—Chandu, the Magician
8:15—Arthur Pryor's Band, CBS
8:30—Morton Downey and Camel orchestra, CBS
8:45—Singing Strings
9—Hecker H. O. Company, KFRC
9:30—I'll See You in My Dreams
10—World-wide news
10:10—Biltmore dance orchestra
12 to 1 A.M.—Claude Reimer, organist

265.3 Meters KSL Wasatch 3901
1130 Kcys. 5000 Watts
Radio Service Corp., Salt Lake City
5 P.M.—Rudy Vallee and his Connecticut Yankees in Sunshine Melodies
6—Arco musical program
6:30—Maxwell House Melodies, NBC
7—B. A. Rolfe and his Lucky Strike Orchestra, NBC
8—Amos 'n' Andy, NBC
8:15—Vico "Pep" program
8:45—Variety program of music
9—Romance of Mary and John
9:30—Informal studio program
10 to 11 P.M.—Dance music

World Series

GAMES

Will be Broadcast by

NBC and CBS

NATION-WIDE NETWORKS

Beginning October 1st

These broadcasts will supercede all programs scheduled during the Series hours.

This information was received as we went to press with this issue, too late to be incorporated in the regular program schedules.

Have you ordered your "Key Book" yet? **Hurry!** Contest starts next issue.

FRIDAY Programs Oct. 2, 1931

CBS

Columbia Broadcasting System

- 8 A.M.—Rhythm Kings: KOL, KVI, KFPY, KFRC, KGB
 8:30—Melody Parade, Vincent Sorey, conductor: KOL, KVI, KFPY, KFRC, KOH, KGB
 9—Don Bigelow and his Yoeng's Restaurant Orchestra: KFBK, KWG, KVI, KFPY, KFRC, KHJ, KGB
 9:30—Columbia Revue: Vincent Sorey's orchestra with Roger Kinne, tenor: KFBK, KWG, KVI, KFPY, KFRC, KGB
 10—Columbia Farm Community Network Program: KFBK, KWG, KFRC, KHJ, KDYL, KOH
 11—Pabst-ett Varieties: Pabst-ett Variety Four; Fred von Ammon, accordionist, and Art Jerrett, guitarist: KWG, KOL, KVI, KOIN, KFRC, KHJ
 11:15—Columbia Artists Recital: Julia Mahoney, soprano, and Virginia Arnold, pianist: KFBK, KMJ, KFPY, KFRC, KHJ, KLZ, KOH, KGB
 11:30—Ann Leaf at the Organ, with Helen Board, soprano: KFBK, KMJ, KVI, KFPY, KGB
 12:15—Columbia Salon Orchestra, Emery Deutsch, conductor: KFBK, KMJ, KWG, KOL, KFPY, KHJ, KGB
 12:30—The Three Doctors: Pratt, Sherman and Rudolph: KFBK, KMJ, KWG, KFPY, KHJ, KGB
 12:45—Columbia Educational Features: KFBK, KMJ, KWG, KOL, KFPY, KGB
 1—Light Opera Gems: Channon Collins, conductor, with Helen Nugent, contralto; Rhoda Arnold, soprano; Earl Palmer, tenor; Crane Calder, bass: KFBK, KWG, KOL, KVI, KFPY, KHJ, KGB
 1:45—Edna Thomas, the Lady from Louisiana: KFBK, KWG, KOL, KVI, KFPY, KFRC, KGB
 2—Jewish Art Program: KWG
 2:30—John Kelvin, Irish tenor, with Vincent Sorey's orchestra: KWG
 4—Bing Crosby: KFBK, KVI, KFPY
 4:30—Red Nichols and his Park Central Hotel Orchestra: KFBK, KVI, KFPY, KFRC, KGB
 5:30—March of Time: Dramatization of the week's outstanding news events: KOL, KVI, KFPY, KOIN, KFRC, KHJ
 7—The Pillsbury Pageant, featuring Toscha Seidel, violinist; Theo Karle, tenor, and Sam Lanin's Pillsbury Orchestra: KOL, KFPY, KOIN, KFRC, KHJ
 7:30—The Bon Bons, negro quartet: KFBK, KOL, KFPY, KFRC, KGB
 7:45—Howard Barlow with augmented symphony orchestra: KFBK, KOL, KFPY, KGB
 8—Street Singer: KFBK, KWG
 8:15—Pryor's Creomo Band: KFBK, KMJ, KWG, KOL, KFPY, KOIN, KFRC, KHJ
 8:30—The Camel Quarter Hour: KFBK, KMJ, KWG, KOL, KFPY, KOIN, KFRC, KHJ, KGB
 8:45—Bert Lown and his Biltmore Orchestra: KFBK, KWG
 9—Louis Panico and his orchestra: KMJ



PETE BARLOW
"Axel"—KFRC

- 491.5 Meters **KFRC** Prospect 0100
 610 Kcs. 1000 Watts
 Don Lee, Inc., San Francisco, Calif.
 7 A.M.—Seal Rocks broadcast; stocks
 8—Hallelujah Hour
 9—Enric Madriguera's orchestra, CBS
 9:30—Betty Crocker
 9:45—Martin-Senour program
 10—Farm Network program, CBS
 10:30—Shopping Service
 11—Pabst-ett Varieties, CBS
 11:15—Columbia Artist recital, CBS
 11:25—The Globe Trotter
 11:30—Ann Leaf, organist, CBS
 12 noon—Noonday concert
 1—Stock quotations
 1:05—The Globe Trotter
 1:15—Light opera gems, CBS
 1:45—Edna Thomas, The Lady from Louisiana, CBS
 2—Happy Go Lucky Hour
 3—Feminine Fancies
 4—Mary Lewis Haines
 4:30—Red Nichols' orchestra, CBS
 4:45—Recordings; Town Topics
 5—The Globe Trotter
 5:15—Steamboat Bill
 5:30—March of Time, CBS
 6—Dinner dance
 6:30—Pat Frayne's sports talk
 6:45—Adventures of Black and Blue
 7—Pillsbury Pageant, CBS
 7:30—The Bon Bons, CBS
 7:45—Howard Barlow, CBS
 8—Street Singer, CBS
 8:15—Pryor's Military Band, CBS
 8:30—Camel Quarter Hour, CBS
 8:45—Studio program
 9—Schwartz Ginger Band
 9:15—Novelties
 9:30—Vignettes, CDLES
 10—Anson Weeks' orchestra
 11—Val Valente's orchestra
 12 to 1 A.M.—Vagabond of the Air

- 322.4 Meters **KROW** Glenc. 6774
 930 Kcs. 1000 Watts
 Educa. Broad. Corp., Oakland, Calif.
 8 A.M.—Morning devotions
 8:05—Recordings
 8:15—Dr. R. M. McLain
 8:30—Recordings
 8:45—LaVida Mineral Water program
 9—Silent period
 1 P.M.—Latin-American program
 1:45—Melatott program
 2—Charlie Glenn
 2:30—Golden Age news item
 2:45—Hawaiian Melody Boys
 3—Parker Dental System
 3:30—Frolic Hour
 4:30—Caroline Barr, "Historical Opera"
 4:45—Jimmie Mosley
 5—Italian program
 5:30—Wade Forrester's Sunshine Hour
 6—Silent period
 7:30—Rafael Castiello, pianist
 7:45—Musical program
 8—Musical program
 8:15 to 8:30 P.M.—Organ Moods, Vivian Moore

- 218.8 Meters **KRE** Ashberry 7713
 1370 Kcs. 100 Watts
 First Congrega. Church, Berkeley, Cal.
 9 A.M.—Chapel of the Chimes Organ
 9:30—Old Favorites
 10—Half Hour of Happiness
 10:30—Tunes of the Day
 11—Hour with Noted Composers
 12 noon—High Noon Novelties
 1—Chapel of the Chimes Organ
 1:30—Here and There
 2—Silent period
 3:30—Symphony Hour
 4:30—Over the Teacups
 5:30—"Ten Torrid Tunes"
 6—"Sweet and Hot"
 6:15—Popular melodies
 6:30—Chapel of the Chimes Organ
 7—Doc Herold
 7:30—Pan-American program
 8—On With the Dance
 9—Chapel of the Chimes Organ
 10 to 10:30 P.M.—Half Hour of Requests

- 296.6 Meters **KQW** Columbia 777
 1010 Kcs. 500 Watts
 Pac. Agric. Foundation, Ltd., San Jose
 9 A.M.—The Bondons
 9:30—Homemaker's Hour
 11—Leah Bernhardt Kimball
 11:30—Cockerel's Old Times
 12 noon—Variety program
 12:30—Weather; farm market reports
 1—Tommy Tucker's Fun and Frolic
 1:30—The Friendly Hour
 2:30—Musical program
 4:30—Story Time
 5—Vespers
 5:30—Evening Echoes
 6—Dinner music
 6:15—Franco's program
 6:30—Farm market reports
 6:45—Radio news and forum
 7:45—Musical feature
 8—San Jose Accordion Club
 8:30—Helen Heppurn, Ralph Simons, Jack Charnow
 9—Studio feature
 9:15—A. Caro Miller and his Vibraharp
 9:45 to 10:15 P.M.—Psychology by Kobar

Are you ready to play in the Artist Identification Contest?

- 340.7 Meters KLX Lake. 6000**
880 Kcys. 500 Watts
Tribune Pub. Co., Oakland, Calif.
 7 A.M.—Exercises and entertainment
 7:35—Opening N. Y. stocks
 8—Charles T. Besserer, organist
 8:30—Recorded program
 9—Modern Homes period
 9:30—Recorded program
 10:15—Stocks; weather
 10:30—Recorded program
 11—Classified advertising hour
 12 noon—Jack Delaney and his band
 1—Jean's Hi-Lights
 2—Recordings
 2:35—Closing San Francisco stocks
 2:45—Clinic of the Air
 3:45—Mrs. Barron and Wilkinson
 4:15—Recorded program
 4:30—Brother Bob's Club
 5—The Three Cocoanuts
 5:15—Blue Watters, jazz pianist
 5:30—Beauty questions and answers
 6—The KLX trio
 7—News items
 7:30—The Three Cocoanuts
 7:45—Weaver-Wells program; Ethel Rhinard and Cora Scott; Johnny Zunino, accordionist
 8—Hi-Jinks
 10 to 11 P.M.—Dance program
- 322.4 Meters KFWE Franklin 0200**
930 Kcys. 500 Watts
Radio Entertainments, San Francisco
 7 A.M.—Eye-opener program
 8—Silent period
 9—Mission Hour program
 10:15—Bellevue Hotel program
 10:30—Dr. T. G. Linebarger's program and health talk
 11—Items of Interest
 11:15—Sherman Clay Concert
 12:15 P.M.—Alburtus
 12:45—Dance Music
 1—Silent period
 6—Dinner Dance Music
 6:40—Alburtus
 7—Greater California program by Fred Gilbert Cox, with Nadine Chriss, pianist
 7:15—Bellevue Hotel program
 7:30—Silent period
 8:30—Moana Hawaiian Trio
 8:45—Adolph Uhl, candidate for mayor
 9—Ed Stirm and Bill Clinch on Rosenthal program
 9:30—Mildred Lenore Epsteen, coloratura soprano
 9:45—Piano recital by Wm. Frederick Lavy
 10:15—Dance music
 11—Melodies of the Masters
 12 to 1 A.M.—Dedication Hour
- 280.2 Meters KJBS Ord. 4148-49**
1070 Kcys. 100 Watts
J. Brunton & Sons, San Francisco
 6 A.M.—Commuters' Morning Express
 7—KJBS Alarm Klok Klub
 8—Recorded program
 9—Assoc. Food Stores' program
 9:30—The Corner Drug Store
 10—Reporter of the Air
 10:05—Organ recital
 10:30—Popular recorded program
 12 noon—Organ records
 12:30—Transitone program
 12:45—Variety recordings
 1—Stock report & musical program
 2:15—Recordings
 2:30—French Airs
 2:45—Variety program
 3—Reporter of the Air
 3:05—Popular records
 3:30—Deli Raymond, popular songs
 3:45—Adventures of Louie and Adolph
- 4—Recordings
 4:15—Flexo vaudeville
 4:30—Recorded program
 4:45—Better Business Bureau talk
 5—Topsy's Roost program
 5:15—Popular records
 5:30—Silent period
 12:01 to 6 A.M.—KJBS Owl program
- 440.9 Meters KPO Garfield 8300**
680 Kcys. 5000 Watts
Hale Bros., Chronicle, San Francisco
 7:15 A.M.—Morning health exercises interspersed with Apple Sauce' featuring Hugh Barrett Dobbs
 7:45—Van and Don, NBC
 8—The Shell Happytyme by Hugh Barrett Dobbs
 9—Dobbsie's Birthday Party
 9:30—Helpful Hints for Housewives
 9:45—Organ recital
 10—Barbara Gould
 10:15—Ye Towne Cryer
 10:30—Magazine of the Air, NBC
 11:30—Tom and Dudd
 11:45—Organ recital
 12 noon—Time; Scripture; weather
 12:05—Livestock reports
 12:10—George Nyklicek, organist
 12:45—Commonwealth Club luncheon
 1:30—Snap Shots
 2:30—Meet the Girl Friends
 3—Who Cares
 4—Young Artists program
 4:45—Concord Melodies
 5—Big Brother
 5:30—Date Book, Stuart Strong
 5:45—News digest, "Scotty" Mortland
 6—Superba Melody Man
 6:15—Cy Trobber's Scrap Book
 6:45—Henry Starr, the 16/40 Boy
 7—Bob Kleir's Syncopators
 7:45—Cecil and Sally for S. & W.
 8—Joseph Henry Jackson, "Book Chat"
 8:15—KPO Drama Guild
 8:45—Asti Vignettes
 9—Edna Wallace Hopper
 9:15—Eva De Vol, soprano
 9:30—Packard program
 10—Richfield News Flashes, NBC
 10:15—Life Savers program
 10:20—Palace Hotel dance orchestra
 11:20 to 12 midnight—Jess Norman's San Franciscans
- 361.2 Meters KOA York 5090**
830 Kcys. 12,500 Watts
General Electric Co., Denver, Colo.
 7 P.M.—Cities Service Concert, NBC
 6—Interwoven Pair
 6:30—Armour program
 7—Paul Whiteman's Paint Men
 7:30—RKO Theatre of the Air
 8—Amos 'n' Andy
 8:15—Old Wagon Tongue
 9—Jack Denny and his Mount Royal Orchestra
 9:15—Network program
 9:30—Studio program
 10—Mystery Serial, NBC
 10:30 to 11 P.M.—Musical Echoes
- 243.8 Meters KYA Prospect 3456**
1230 Kcys. 1000 Watts
Pac. Broadcast. Corp., San Francisco
 7:30 A.M.—Charlie Glenn, Songs of Yesteryear
 8—Metropolitan Hour
 8:45—Word of Cheer Hour
 9—George Nickson, tenor
 9:30—Health talk
 9:45—Revue (records)
 10—Sunshine Hour
 11—Salon melodies
 11:15—Manhattan Moods
 11:30—Popular records
 12:15 P.M.—Talk and records
 12:30—Leila Grant, organist
 1—Cal King's Country Store
 1:30—Musical Contrasts (records)
 2—Rheba Crawford
 2:30—Recordings
 2:45—Willis Zink, Contract Bridge
 3—Leila Grant, organist
 3:30—"Home Harmony Series"
 3:45—Masters of the Violin
 4—Salon music
 4:15—Jewish Welfare League program
 4:30—Dental Clinic of the Air
 5—Metropolitan Hour
 6—Revue (records)
 6:30—Fred Skinner, "The 6:30 Demi-Tasse"
 6:45—Brief talk and records
 7—Judge Matthew W. Brady
 7:15—Jack Deane and Virginia Spencer
 7:45—American Welfare League program
 8—On With the Show
 8:45—Gleason and Armstrong
 9—The Challengers
 9:15—Lucy Day, soprano
 9:30—Bob Allen and George Bowers
 9:45—John D. Barry, World Events
 10—Radio Sandman Hour; George Nickson, tenor
 11 to 12 midnight—Erwing Brothers' orchestra
- 535.4 Meters KTAB Garfield 4700**
560 Kcys. 1000 Watts
Assoc. Broadcasters, Oakland, Calif.
 7 A.M.—Rise and Shine
 7:30—Radio shopping news
 8:30—Jack Hall and Clem Kennedy
 9—Morning Prayer Hour
 9:30—Dr. J. Douglas Thompson
 10—Household Hour, Alma La Marr
 10:30—Dr. B. L. Corley
 10:50—Popular recordings
 11—Wint Cotton, tenor; Johnny Shaw, organist
 11:30—Julia Hayes
 11:45—Radio shopping news
 12:15 P.M.—Dr. R. M. McLain
 12:30—Echoes of Portugal
 1—Theatre of the Air
 1:30—Over the Teacups
 2—Masters Album
 2:45—Frank Wright
 3:45—Zoro
 4:15—Jack Hall and Clem Kennedy
 4:45—Broadway Tunes
 5—Radio shopping news
 5:30—Dr. J. Douglas Thompson
 6—The Silver Liners
 6:30—Ernie Smith in "The Sport Page of the Air"
 6:45—Organ program
 7—"City of the Sand Dunes," dramatic episode by players of the University of S. F.
 7:15—Cliff and Lolly
 7:30—News service
 7:45—The Irresistible Imps
 8—The Crystal Cane
 8:30—Baseball broadcast
 10—Moment Musicale
 11 to 1 A.M.—Jimmie Kendrick's Night Owls

**SUBSCRIBE
 NOW**

Hurry! Hurry! Hurry! The big contest starts in next issue.

- 325.9 Meters KOMO Elliott 5890**
920 Kcys. 1000 Watts
Fisher's Blend Station, Inc., Seattle
 6:55 A.M.—Inspirational services
 7—Theatre organ recital
 7:30—Sunrise Serenaders, NBC
 7:45—Van and Don, NBC
 8—Shell Happytime, NBC
 9—The Health Man
 9:15—Tuneful Two
 9:30—Helpful Hints to Housewives
 9:45—Rembrandt Trio, NBC
 10—Barbara Gould beauty talk
 10:15—Acme White Lead Co.
 10:30—Magazine of the Air, NBC
 11:30—Vocal ensemble
 12 noon—Prudence Penny
 12:15—Farm and Home Hour, NBC
 1—Concert orchestra and vocalists
 2—NBC Matinee
 3—Concert orchestra and vocalists
 4—Popular trio
 4:30—Stock quotations
 4:45—Little Buster Circus Parade, NBC
 5—Cities Service concert, NBC
 6—Interwoven Pair, NBC
 6:30—The Armour Hour, NBC
 7—Paul Whiteman's Painters, NBC
 7:30—RKO Theatre of the Air, NBC
 8—Amos 'n' Andy, NBC
 8:15—Brownbill Footlites, NBC
 8:30—Demi-Tasse Revue
 9—House of Color, NBC
 9:15—Novelty program
 9:45—S & W Mellow'd Melody Man
 10—Richfield News Flashes, NBC
 10:15—Cecil and Sally
 10:30—Vocal ensemble
 10:50—Globe Trotter
 11—Hotel St. Francis dance orchestra, NBC
 12 to 12:30 A.M.—Organ recital
- 265.3 Meters KSL Wasatch 3901**
1130 Kcys. 5000 Watts
Radio Service Corp., Salt Lake City
 5 P.M.—Cities Service Concert, NBC
 6—Interwoven Pair, NBC
 6:30—Armour program
 7—Paul Whiteman's Paint Men, NBC
 7:30—RKO Theatre of the Air
 8—Amos 'n' Andy, NBC
 8:15—Keeley Ensemble in Tone Pictures
 9—House of Color program, NBC
 9:15—Informal program
 10—Mystery Serial, NBC
 10:30 to 11 P.M.—Organ program from Capitol Theatre
- 309.1 Meters KJR Seneca 1515**
970 Kcys. 5000 Watts
Northwest Broad. System, Seattle, Wn.
 7 A.M.—Morning Revellier
 7:30—Syncopated Headlines
 8:30—Organ concert, Warren Wright
 9—Mary from Proctor's
 9:45—Olive and Elmore, duets
 10—Winnifred Lundberg
 10:15—Casey Jones, tenor
 10:30—The Radio Boy Friends
 10:45—Organ concert
 11—Blue Streaks orchestra
 11:30—Julia Hayes program
 11:45—Professor and his Dream Girl
 12 noon—World Book Man
 12:30—Organ concert, Frederick C. Ferlinger
 1—Smilin' Sam from Alabam'
 1:15—Dental Clinic of the Air
 1:40—Jean Kantner, baritone
 2—Mardi Gras
 3—Organ concert, Bobby Hainsworth
 3:30—Tea Time Tales; Marshall Sohll
 4—Metropolitan Hour
 5—Steamboat Bill
 5:15—Uncle Frank's Accommodation Train
 5:40—Market reports
- 5:50—Garden talk
 6—The Melody Musketiers
 6:30—The Royal Loafers
 7—Casey and Chet
 7:30—Knights of Notes
 8:30—Song Exchange
 9—Knights of the Road
 9:15—"Man Beast," mystery drama
 9:45—Vic Meyers' Butler Hotel orch.
 10:30—Moonlight Melodies; Bobby Hainsworth, organist
 11—Vic Meyers' Trianon orchestra
 12 to 2 A.M.—Midnight Revellers
- 254.1 Meters KEX Atwater 3111**
1180 Kcys. 5000 Watts
Western Broad. Co., Portland, Ore.
 6:45 A.M.—Farm flashes
 7—Family Altar Hour
 7:45—The Morning Serenaders
 8—Syncopated Headlines
 8:30—Organ concert
 9—Tune Chasers
 9:15—Mary
 9:45—Olive and Elmore, duets
 10—Julia Hayes
 10:15—Casey Jones, tenor
 10:45—Radio Boy Friends
 11—Blue Streaks orchestra
 11:30—The Westerner
 11:45—Professor and his Dream Girl
 12 noon—Noonday concert
 12:30—Organ concert
 1—Smilin' Sam from Alabam'
 1:15—Dental Clinic of the Air
 1:45—Jean Kantner
 2—Mardi Gras
 3—Organ concert
 3:30—Tea Time Tales
 4—Metropolitan Hour
 5—Homer Sweetman
 5:15—The Islanders
 5:45—The Dye Pot
 6:30—The Royal Loafers
 7—Silent period
 8—Knights of Notes
 8:15—Walter sports program
 8:30—Phico dance band
 9—Bob Monsen, tenor
 9:15—"Man Beast," mystery drama
 9:45—Vic Meyers' orchestra
 10:30—Moonlight Melodies
 11—Vic Meyers' orchestra
 12 to 1 A.M.—Midnight Reveller
- 394.5 Meters KVI Broadway 4211**
760 Kcys. 1000 Watts
Puget Sound Broadcast. Co., Tacoma
 6:45 A.M.—Recorded program
 7—Bargains of the Day
 7:15—News flashes and records
 8—Rhythm Kings, CBS
 8:30—Melody Parade, CBS
 9—Don Egelow's orchestra, CBS
 9:15—White Wizard
 9:30—Betty Crocker
 9:45—Columbia Revue, CBS
 10—Mid Morning Melodies
 11—Pabst-ett Varieties
 11:15—Recorded program
 11:30—Coast chain program, DLBS
 11:45—Ann Leaf at the organ, CBS
 12 noon—Edna Wallace Hopper
 12:15—Recorded program
 12:30—Bargains of the Day
 1—Light opera gems, CBS
 1:45—Edna Thomas, the Lady from Louisiana, CBS
 2—Happy-Go-Lucky Hour, KFRC
 3—Feminine Fancies, KFRC
 3:30—Dental Clinic of the Air
 4—Kate Smith's Swanee Music, CBS
 4:15—Studio program
 4:30—Red Nichols' orchestra, CBS
 4:45—Records
 5—News flashes
 5:15—Studio program
 5:30—Silent period
 10—Colonial Club orchestra
 11—White Wizard
 11:15 to 12—Roof Garden orchestra
- 236.1 Meters KOL Elliott 4466**
1270 Kcys. 1000 Watts
Seattle Broadcast. Co., Seattle, Wash.
 6:45 A.M.—Top o' the Morning
 7—KOL Time Klock
 8—Hallelujah Hour, KHJ
 9—Patty Cook, Better Homes Hour
 9:15—Organ Moods
 9:30—Betty Crocker
 9:45—Console Capers
 10—Organ Moods
 10:15—Tooth talk, Dr. Hobson
 10:30—Organ Moods
 11—Pabst-ett Varieties, CBS
 11:15—"The Carnival," with Billy Sherwood
 12 noon—Edna Wallace Hopper, CBS
 12:15—Columbia Salon Orch., CBS
 12:30—Endurathon
 12:45—Columbia Educational features, CBS
 1—Light opera, CBS
 1:30—Murray
 1:45—Edna Thomas, CBS
 2—Happy-Go-Lucky Hour
 3—Feminine Fancies, KFRC
 3:30—Harriet Links
 3:45—Feminine Fancies, KFRC
 4—Organ Moods
 4:30—Endurathon
 5—Service Hour
 5:30—The March of Time, CBS
 6—Don Lee feare
 6:45—Black and Blue, KHJ
 7—Pillsbury Pageant, CBS
 7:30—Bon Bons, CBS
 7:45—Howard Barlow, CBS
 8—Studio program
 8:15—Arthur Pryor's Band, CBS
 8:30—Camel Quarter Hour, CBS
 8:45—Speed Boys
 9—Queen of the Ivories
 9:15—McKay Boys
 9:30—KOL Radio Bugs Frolic
 11—Endurathon
 12 midnight—Sign off
- 508.2 Meters KHQ Main 5383**
590 Kcys. 1000 Watts
Louis Wasmer, Inc., Spokane, Wash.
 6:45 A.M.—Caterpillar Songster
 7—Inland Empire Dairyman
 7:15—The Shoe Doctor
 7:30—"Miss Spokane"
 7:45—Van and Don, NBC
 8—Shell Ship of Joy, NBC
 9—Joyner Joys, Walt and Norman
 9:15—Montgomery Ward program
 9:30—Song Shopping, Herb Wixson
 9:45—U. R. M. Merry-makers
 10—Ball Bros. Canning Time
 10:15—Reducoids, "Miss Silhouette"
 10:30—Magazine of the Air, NBC
 11:30—Bell organ recital
 12 noon—Club Bulletin
 12:15—Home Comfort program
 12:30—Farm and Home Hour, NBC
 1—To be announced
 1:15—The Lewiston Realtor
 1:30—Gems of Remembrance
 1:45—Fashion's Fur Facts
 2—NBC Matinee
 3—Studio Parade
 4—Peerless Dental Hygiene
 4:15—Service Hour
 4:30—J. & D. Paint Time
 4:45—Little Buster Parade, NBC
 5—Cities Service concert, NBC
 6—Interwoven Pair, NBC
 6:30—Armour Hour, NBC
 7—Paul Whiteman Paint Men, NBC
 7:30—RKO Theatre of the Air, NBC
 8—Amos 'n' Andy, NBC
 8:15—Brownbill Footlites, NBC
 8:30—Demi-Tasse Revue
 9—House of Color, NBC
 9:15—Football rally
 10—Richfield News Flashes, NBC
 10:15—Hill Billies, NBC
 11 to 12—Lazy Ike at the Mike

Get ready for the big contest. Order your "Key Book" now!

379.5 Mtrs. **NBC-KGO** 7500 Watts
790 Kcys. Sutter 1920

National Broadcast Co., San Francisco

7 A.M.—NBC Organ Recital, Paul Carson: KGO

7:30—Sunrise Serenaders: Orchestra direction Edward J. Fitzpatrick: KGO; KOMO 7:30 to 7:45

7:45—Van and Don, the Two Professors, songs and dialogue: KHQ, KOMO, KGW, KPO, KFI, KFSD, KTAR, KSL, KOA

8—Shell Happytime, conducted by Hugh Barrett Dobbs: KHQ, KOMO, KGW, KPO, KFI, KTAR, KSL

8—Financial Service Program: KGO

8:15—Morning Melodies: Orchestra direction Edward J. Fitzpatrick: KGO

8:30—Cross-Cuts of the Day, Dr. Laurence L. Cross; Southern Harmony Four: KGO

9:15—Beautiful Thoughts: Chuck, Ray and Gene, harmony trio; Irma Glenn, organist; Gene Arnold, narrator: KGO, KHQ, KWG, KFI, KTAR

9:30—The Lumberjacks: Charles Marshall, Ted Maxwell: KGO

9:45—Rembrandt Trio, direction Eva Garcia: KGO

10:30—Woman's Magazine of the Air: KGO, KHQ, KOMO, KGW, KPO, KFI, KFSD, KTAR, KSL, KOA 10:30 to 10:50, 11:10 to 11:30

11:30—Organ Recital, Paul Carson: KGO, KECA

12 noon—Luncheon concert: KGO, KECA

12:15—Western Farm and Home Hour: KGO, KHQ, KOMO, KECA, KFSD, KTAR

1—Hotel Sir Francis Drake Orchestra, KGO

2—NBC Matinee: KGO, KHQ, KOMO, KFI, KFSD; KTAR 2 to 2:15 and 2:30 to 2:45; KSL 2:15 to 2:30

3—The World in Music: KGO, KECA, KFSD

3:15—Black and Gold Room Orchestra, direction Ludwig Laurier: KGO, KECA, KFSD

3:30—E. H. A., Questions and Answers: KGO, KFSD

3:45—News Service: KGO

4—Major Bowes' Family: Vocal and instrumental soloists; Yascha Bunchuk, cellist and orchestra conductor: KGO, KPO

4:30—Baron Keyes' Air Castle, with the adventures of Clickety Clack: KGO, KECA

4:45—Little Buster Circus Parade: KGO, KHQ, KOMO, KGW, KFI, KFSD, KTAR

5—Cities Service Concert Orchestra: Jessica Dragonette, soprano; the Cavaliers, male quartet; Frank Banta, Milton Rettenberg, piano duo; orchestra direction Rosario Bourdon: KGO, KHQ, KOMO, KGW, KECA, KSL

6—Interwoven Pair: Billy Jones, Ernie Hare; orchestra direction Will C. Perry: KGO, KHQ, KOMO, KGW, KFI, KFSD, KTAR, KSL

6:30—Armour Program: Ruth Lyon, soprano; Lillian Knowles, contralto; William Miller, tenor; Chauncey Parsons, tenor; Arch Bailey, baritone; Leslie Arnold, bass; chorus and orchestra direction Josef Koestner: KGO, KHQ, KOMO, KGW, KFI, KSL

7—Paul Whiteman's Paint Men: Mildred Bailey, blues singer; Jack Fulton, tenor; the Jesters, vocal trio: George Howard, John Ravenscroft, Roy McDermott; Francis Barstow, guitarist: KGO,

KHQ, KOMO, KGW, KFI, KFSD, KTAR, KSL

7:30—RKO Theatre of the Air: William Hanley, narrator; film, vaudeville and radio stars: KGO, KHQ, KOMO, KGW, KFI, KFSD, KTAR, KSL

8—Amos 'n' Andy: KGO, KHQ, KOMO, KGW, KECA, KFSD, KSL

8:15—Brownbilt Footlites: Clarence Hayes, tenor; orchestra direction Mahlon Merrick: KGO, KHQ, KOMO, KGW, KFI, KFSD, KTAR

8:30—Demi-Tasse Revue: Gus Arnheim's Ambassador Hotel orchestra; Loyce Whiteman, soprano; Donald Novis, tenor; Dave Marshall, baritone: KGO, KHQ, KOMO, KGW, KFI, KFSD, KTAR; KSL 8:45 to 9

9—The House of Color: Max Dolin, violinist and director; Easton Kent, tenor; male quartet; instrumental ensemble: KGO, KHQ, KOMO, KGW, KFI, KSL

9:15—John and Ned: KGO

9:30—Piano Pictures: KGO

10—Mystery Serial, Episode Four, "Ultra Lavendar," by Fran Striker: KGO, KOA, KSL

Dealing with a scientific invention that is being used for evil purposes instead of good, the serial has for its locale the home of George and Grace Haskell, at Alexandria Bay, New York, and the old Holt castle on one of the Thousand Islands. Nina Kelsey, an eye-witness of the mysterious death of her sister by the violet ray, is staying with the Haskells.

Tonight's story picks up the thread of the plot which now deals with the sudden disappearance of Grace Haskell, who is still in the dark as to the real identity of her parents.

10—Richfield News Flashes, Sam Hayes: KHQ, KOMO, KGW, KPO, KFI, KFSD

10—Piano Pictures: Phyllida Ashley, Aileen Fealy: KGO

10:30—Football Rally: KGO

11—Lofner-Harris Hotel St. Francis dance orchestra: KGO, KOMO, KFI

12 to 12:30 A.M.—NBC Organ Recital: KGO

204 Meters **KGW** Main 3434
1470 Kcys. 5000 Watts

NW, Broad. System, Spokane, Wash.

10—Robert Monsen, tenor

10:15—Casey Jones, tenor

10:30—The Radio Boy Friends

11—Blue Streaks Orchestra

11:30—Meadow Larks, Julia Hayes

12 noon—Mid-day request program

12:30—Frederick C. Feringer, organist

1—Smilin' Sam from Alabama

1:15—Dental Clinic of the Air

1:45—Jean Kanter, baritone

2—Mardi Gras

3—Bobby Hainsworth, organist

3:30—Marshall Sohl

4—Homer Sweetman, tenor

5:15—Uncle Frank's Accommodation train

5:45—Casey Jones

6—The Melody Musketeers

6:30—The Royal Loafers

7—Casey and Chet

7:30—Knights of Notes

8:30—Song Exchange

9—Knights of the Road

9:15—"Man Beast," mystery drama

9:45—Vic Meyers' Orchestra

10:30—Moonlight Melodies; Bobby Hainsworth, organ

11—Vic Meyers' Orchestra

12 midnight—Sign off

315.6 Meters **KFWB** Holly. 0315
950 Kcys. 1000 Watts

Warner Brothers, Hollywood, Calif.

8:30 A.M.—Recordings

9—Jerry Joyce's orchestra

10—Home Economics expert

10:30—Recordings

11—Jerry Joyce's orchestra

11:30—Recordings

12 noon—Ten Virginia Rhythm Kings

12:30—Price Dunlavy, organist

1—Recordings

1:30—Nip and Tuck, two-piano team

2—Recordings

2:30—Price Dunlavy, organist

3—Recordings

3:30—Lewis TeeGarden reading popular fiction

4—Recordings

4:30—Nip and Tuck, two-piano team

5—Recordings

5:15—Jerry Joyce's orchestra with Grafton Linn, soloist

6—Peter Pan and his playmates, with Mary York, Doug Richardson and Jon Dodson, soloists

6:15—Price Dunlavy, organist

6:25—The Gruen Answer Man

6:30—Price Dunlavy, organist

6:45—Cecil and Sally

7—Orchestra direction of Sam K. Wine-land

7:30—Courtesy program

7:45—Melody Lane, featuring June Purcell and Jerry Joyce's orchestra

8—Jimmy Gleason & Bob Armstrong

8:15—Irresistible Imps

8:30—Fantasia featuring KFWB orchestra direction of Sam K. Wine-land

9—Speed featuring KFWB orchestra and soloists

9:30—Morals in Mzyfair by Kay Van Riper

10 to 12—Gus Arnheim's orchestra

468.5 Meters **KFI** Westmore 0337
640 Kcys. 25,000 Watts

Earle C. Anthony, Inc., Los Angeles

6:45 A.M.—Dr. Seixas, exercises

7:45—Van and Don, NBC

8—Shell Happytime, NBC

9—Helpful Hints to Housewives

9:15—Beautiful Thoughts, NBC

9:30—Lou Gordon, tenor, and Betty Travis, violinist

10—Beauty talk by Mr. Willats

10:15—Alexander Bevani, speaker, on the Italian language

10:30—Magazine of the Air, NBC

11:30—Kitchen Kapers, Marilla Olney and Roy Ringwald

11:45—The Chaparral Club

12 noon—U. C. and U. S. Department of Agriculture

12:15—Federal & state mkt. reports

12:30—Silent period

2—NBC Matinee

3—Seeing Southern California

3:15—Organ recital, Roy Ringwald

3:45—Lou Gordon, tenor, and Baldassare Feriazzo, violinist

4—Wild West Jack and his Cowboys

4:30—Winnie Fields Moore, the No-mad Novelist

4:45—Little Buster Circus Parade, NBC

5—Studio program

6—Interwoven Pair, NBC

6:30—Armour Hour, NBC

7—Paul Whiteman's Painters, NBC

7:30—RKO program, NBC

8:15—Brownbilt Footlites, NBC

8:30—Demi-Tasse Revue

9—House of Color, NBC

9:15—Great Trials of History

10—Richfield News Flashes, NBC

10:15—Concert orchestra with Arthur Lang, baritone

11 to 12 midnight—Hotel St. Francis dance orchestra, NBC

Get ready for *Broadcast Weekly's* Artist Identification Contest.

239.9 Meters KFOX Phone: 672
1250 Kcys. 1000 Watts
Nichols & Warinner, Long Beach, Cal.
5 to 12:30 P.M.—Music; news
12:30—RMB Trio
1—Lions' or Masonic Luncheon Club
1:30—Record vaudeville
2:15—Bicycle races
2:30—Over at Mart's House
3—Surprise Matinee
3:30—Pipe Dreams
3:45—Old Time Hymns
4—News report
4:15—Dental Clinic of the Air
4:45—English-Gibson orchestra
5:15—Walkathon
5:30—Sassy Little and the Rhyme-
a-Line Twins
5:45—Professor and his Dream Girls
6—Old Time Minstrels
6:15—Rural Free Delivery
6:30—The Boy Detective
6:45—Three Vagabonds
7—School Days
7:15—Bill and Co
7:30—Phantom Hunters
7:45—"Chandu"
8—Christian Science lecture
8—English-Gibson orchestra
9:30—Bicycle races
10—Walkathon
10:30—English-Gibson orchestra
11—Pacific Coast Club Rhythm
Makers
11:30—Freddie Carter's orchestra
12—Dick Dixon, organist
1 to 5 A.M.—Recordings and elec-
trical transcriptions

209.7 Meters KECA West. 0337
1430 Kcys. 1000 Watts
Earle C. Anthony, Inc., Los Angeles
10:30 A.M.—Around the house with
Roy Leffingwell
11—German lesson, by Annette Do-
herty
11:15—Helen Aubrey, ballads
11:30—Organ recital, NBC
12 noon—Luncheon concert, NBC
12:15—Western Farm and Home
Hour, NBC
2—"Pipe Dreams," Aeolian organ
recital
3—The World in Music, NBC
3:15—Black and Gold Room Orches-
tra, NBC
4:30—Baron Keyes Air Castle, NBC
5—Cities Service Concert, NBC
6—Roy Ringwald, tenor
6:15—Nick Harris programs
6:45—Football Review
7—Program to be announced
8—Amos 'n' Andy, NBC
8:15—Emil and Otto, the Flying
Dutchman
8:30—Program to be announced
9—The Ranch Boys
9:30—Musical Comedy Album, Pack-
ard orchestra and soloists
10—Concert orchestra
10:15—Winnie Parker and instru-
mental novelty trio
10:45 P. M.—News release

225.4 Meters KGB Franklin 6151
1330 Kcys. 500 Watts
Don Lee, Inc., San Diego, California
7 A.M.—Recordings
8—Hallelujah Hour, KHJ
9—Don Bigelow's orchestra, CBS
9:30—Betty Crocker
9:45—Columbia Revue, CBS
10—Blanche Wood's Shopping Tour
11—Recordings
11:15—Columbia Artist Recital, CBS
11:30—Ann Leaf, organist
12 noon—Columbia Salon Orch., CBS
12:30—The Three Doctors, CBS
12:45—Columbia educational fea-
tures, CBS
1—Light opera gems, CBS

1:45—Edna Thomas, CBS
2—Happy-Go-Lucky Hour, KFRC
3—Recordings
3:30—Feminine Fancies, KFRC
4—Surprise Girl, KHJ
4:15—Mary Lewis Haines
4:30—Red Nichols' orchestra, CBS
5—News and records
5:15—Shamova Trio
5:45—Song Stories, Clark Sisters
6—Service Hour
7—J. Warde Hutton's concert en-
semble
7:30—The Bon Bons, CBS
7:45—Howard Barlow, CBS
8—To be announced
8:30—Camel Quarter Hour, CBS
8:45—Knights of the Road
9—Manhattan Reflections
9:30—Vignettes
10—News items
10:10—L. A. Biltmore orchestra

333.1 Meters KHJ VAndike 7111
900 Kcys. 1000 Watts
Don Lee, Inc., Los Angeles, Calif.
7 A.M.—"News briefs" and records
7:30—Recorded program
8—Hallelujah Hour
9—"Jack and Grace"
9:15—Don Bigelow's orchestra, CBS
9:30—Betty Crocker, Household
Hints, KFRC
9:45—Organ recital
10:15—Past-ette program, CBS
10:30—Organ and talk
10:45—Chicago studio program, CBS
11—To be announced
11:15—Columbia Artists Recital, CBS
11:30—Ann Leaf, organist, CBS
11:45—Piano music program
12 noon—Biltmore concert orchestra
12:30—Three Doctors, CBS
12:45—World-wide news
1—Light opera gems, CBS
1:30—Times Forum
2—Happy-Go-Lucky Hour, KFRC
3—Feminine Fancies, KFRC
4—Elvia & Nell, the Surprise Girls
4:15—Prof. Hertzog's School program
4:30—Shamova Trio
4:45—"Seeing So, Calif."
5:15—Town Topics and news items
5:30—Time Magazine, CBS
6—To be announced
6:45—"Black and Blue"
7—Pillsbury Flour program, CBS
7:30—Economy Gasoline
8—L. A. Soap Co., "Chandu"
8:15—Arthur Pryor's Band, CBS
8:30—Morton Downey and Camel
orchestra, CBS
8:45—To be announced
9—Woodbury Soap, CBS
9:15—Resinol
9:30—Vignettes
10—World-wide news
10:10—Biltmore dance orchestra
12 to 1 A.M.—Midnight Moods,
Claude Riemer

499.7 Meters KFSD Franklin 6353
900 Kcys. 1000 Watts
Airfan Radio Corp., Ltd., San Diego
7:30 A.M.—Studio program
7:45—Van and Don, NBC
8—Morning Musicals
9—Good Cheer program
9:15—Amy Lou Shopping Hour
10—Woman's Magazine, NBC
11:30—Frank Lanterman, organist
12:15—Western Farm & Home, NBC
1—French lesson
1:30—Studio program
2—Matinee, NBC
3—World in Music, NBC
3:15—Black and Gold Room Orches-
tra, NBC
3:30—E. H. A. Questions and An-
swers, NBC

3:45—Radio Dental Clinic
4:15—Novelty program
4:45—Little Buster Circus Parade,
NBC
5—Cosmopolitans
5:30—Late news items
5:45—Sponsored program
6—Interwoven Pair, NBC
6:30—Concert
7—Paul Whiteman's orchestra, NBC
7:30—RKO program, NBC
8—Amos 'n' Andy, NBC
8:15—Brownbitt Footlites, NBC
8:30—Demi-Tasse Revue
9:30—Feature
10—Richfield News Flashes, NBC
10:15—Dance music from Little Club
11:15 to 12 midnight—Frank Lanter-
man, organist

285.5 Meters KNX Hemp. 4101
1050 Kcys. 5000 Watts
L. A. Evening Express, Los Angeles
6:45 A.M.—Bill Sharples & his Gang
8:45—Inspirational talk and prayer
9—Kate Vaughn, Home Economics
10—Eddie Albright's Family
10:30—Maxine's Shopping Service
11:15—Radio Church of the Air
12 noon—Doria Balli, "Personality
Presentations"
1—New Paris Inn
2—Eddie Albright reading late fiction
2:30—KNX ensemble
3:30—Federation of Women's Clubs
musical program
4—Travelogue
4:15—Records; announcements; stocks
4:30—Maxine's Shopping Service
5—Brother Ken's Club for Kiddies
5:45—Town Cryer's Tips
6—KNX Trio
6:15—"Tom and Wash"
6:30—De Vaux Varieties
6:45—KNX concert trio
7—Frank Watanabe & Hon. Archie
7:15—"Penn and Cas"
7:30—Metropolitan Water District
7:45—KNX ensemble, directed by
Wilbur Hatch
8—Royal Order of Optimistic Do-nuts
9—Ethel Duncan
9:15—Arizona Wranglers
9:45—Boxing bouts from Hollywood
Legion Stadium
10:45—"Mistah Bill and Jackson"
11—New Paris Inn broadcast
12 to 1 A.M.—Roosevelt Hotel orch.

526 Meters KMTR Holly. 3026
570 Kcys. 500 Watts
KMTR Radio Corp., Hollywood, Cal.
7 A.M.—Tom Murray's Hill Billies
8:05—Tom Murray's Hill Billies
9—Home Economics expert
9:15—Selected records
10:30—Scientific Serenaders
11—Stuart Hamblin's Southern Aces
11:30—Selected records
11:45—Public and city officials
12 noon—The Globe Trotter
12:15—Hi-Noon Hi-Lites
1:15—The Banjo Boys
2:15—The Happiness Revue
4—Musical Messengers, orchestra
5—Harold Curtis, organist
5:30—Charlie Beale, piano and songs
5:45—The Globe Trotter
6—Twight Melodist
6:15—Harold Curtis, organist
6:30—Ethiopian Oriental Supper Club
7—KMTR orchestra; health talk
7:30—Double Deckers
7:45—Studio program
8—True Melodies
8:15—Vera Van, Sweetheart of Song,
and her Song Sweethearts
8:30—Baseball game
10:30—Selected records
12 to 7 A.M.—Ship-a-Hoy program

\$5,000 in prizes in *Broadcast Weekly's* Artist Identification Contest.

SATURDAY Programs

Oct. 3, 1931

491.5 Meters **KFRC** Prospect 0100
610 Kcys. 1000 Watts
Don Lee, Inc., San Francisco, Calif.
7 A.M.—Seal Rocks broadcast;
stocks
8—Hallelujah Hour
9—Don Bigelow's orchestra, CBS
9:30—Junior Artists program
10:30—Three Cheers
10:45—Don Ricardo
11—Church announcements
11:05—Street Singer, CBS
11:15—Columbia Salon Orchestra
12 noon—Noonday concert
1—Stock quotations
1:05—Ann Leaf, organist, CBS
1:30—Spanish Serenade, CBS
2—Santa Clara vs. Stanford, foot-
ball game
4:30—Reis and Dunn, CBS
4:45—Recordings and Town Topics
5—Organ recital
5:15—Steamboat Bill
5:30—Kate Smith's Swanee Music,
CBS
5:45—Organ recital
6—The Boswell Sisters, CBS
6:15—Chicago Variety program, CBS
6:30—National Radio Forum, CBS
7—Hank Simmons' Show Boat, CBS
8—Street Singer, CBS
8:15—Pryor's Military Band, CBS
8:30—Camel Quarter Hour, CBS
8:45—Musical Crossword Puzzle
9—Merrymakers
9:30—Tom Gerun's orchestra
10—Anson Weeks' orchestra
11—Val Valente's orchestra
12 to 1 A.M.—Vagabond of the Air

243.8 Meters **KYA** Prospect 3456
1230 Kcys. 1000 Watts
Pac. Broadcast. Corp., San Francisco
7:30 A.M.—Charles Glenn, Songs of
Yesteryear
8—Metropolitan Hour
8:45—On Parade
9—George Nickson, tenor
9:30—Health talk
9:45—Revue (records)
10—Sunshine Hour
11:15—Manhattan Moods
11:30—Popular records
11:45—Studio program
12 noon—Church Bulletin of the Air
12:15—Talk air records
12:30—The Family Album
1—Cal King's Country Store
1:30—Marina Trio
2—Leila Grant, organist
3—Popular hits (records)
3:30—Concert Memories
4—Celebrity recordings
4:30—Dental Clinic of the Air
5—Metropolitan Hour
6—Revue (records)
6:30—Fred Skinner, "The 6:30 Demi-
Tasse"
6:45—Bertrand B. Bronson
7—George Barnes, tenor
7:15—Veima Truitt and her Banjo
Boys
7:30—Virginia Spencer, Soliloquy
7:45—Musical Scales; Adele Burian,
Harmonettes and orchestra
8—On With the Show
9—George Nickson, tenor
9:15—"Papa Popovitch," KYA Play-
ers
9:45—Jack Deane, tenor
10—Radio Sandman Hour; Mary At-
kinson, soprano
11 to 12 midnight—Erwing Brothers'
orchestra



MARY CHARLES
CBS—Soprano

322.4 Meters **KFWI** Franklin 0200
930 Kcys. 500 Watts
Radio Entertainments, San Francisco
7 A.M.—Eye-opener program
8—Silent period
9—Dance music
9:30—Kiddies' parade
10:15—Bellevue Hotel program
10:30—Dr. T. G. Linebarger's pro-
gram and health talk
11—Marina Hour
12 noon—Best Steppers
12:15 P.M.—Alburtus
12:45—Vest Pocket program
1—Silent period
6—Dinner Dance music
6:40—Alburtus
7—Nadine Chriss, pianist
7:15—Bellevue Hotel program
7:30—Silent period
11—Melodies of the Masters
12 to 1 A.M.—Dedication hour

218.8 Meters **KRE** Ashberry 7713
1370 Kcys. 100 Watts
First Congrega. Church, Berkeley, Cal.
9 A.M.—Chapel of the Chimes Organ
9:30—Old Favorites
10—Half Hour of Happiness
10:30—Tunes of the Day
11—Hour with Noted Composers
12 noon—High Noon Novelties
1—Chapel of the Chimes Organ
1:30—Here and There
2—Silent period
3:30—Symphony Hour
4:30—Over the Teapups
5:30—"Ten Torrid Tunes"
6—"Sweet and Hot"
6:15—Popular Melodies
6:30—Chapel of the Chimes Organ
7—Doc Herrold
7:30—Pan-American program
8—On With the Dance
9—Chapel of the Chimes Organ
10 to 10:30 P.M.—Half Hour of Re-
quests

440.9 Meters **KPO** Garfield 8300
680 Kcys. 5000 Watts
Hale Bros., Chronicle, San Francisco
7:15 A.M.—Morning health exercises
interspersed with "Apple Sauce"
featuring Hugh Barrett Dobbs
7:45—Van and Von, NBC
8—The Shell Happytime by Hugh
Barrett Dobbs
9—Dobbsie's Birthday Party
9:30—Home and Farm Hour, NBC
10:30—Magazine of the Air, NBC
11:30—Talk by Leon J. Pinkson
11:45—Mel Peterson
12 noon—Weather and time signals
12:05—Livestock reports
12:10—Snap Shots
1—Aircyclopaedia
1:30—Organ recital
1:45—Helen Barker, Art talk
2—Dixie Dixons
2:15—Let's Get Associated: Play by
play football broadcast, California
vs. St. Mary's
5—Big Brother
5:30—Date Book, Stuart Strong
5:45—News digest, "Scotty" Mort-
land
6—Superba Melody Men
6:15—Jess Norman's San Franciscans
6:45—Henry Starr, the 16/40 Boy
7—Bob Kleir's Syncopators
7:45—Cecil and Saly for S. & W.
8—Children's players
8:15—Gilmore Circus, NBC
8:45—Murray Sisters
9—Packard program
9:30—Agatha Turley, soprano, and
Dorothy Lewis, contralto
10—Life Savers program
10:05—Palace Hotel dance orchestra
11 to 12 midnight—Jess Norman's
San Franciscans

535.4 Meters **KTAB** Garfield 4700
560 Kcys. 1000 Watts
Assoc. Broadcasters, Oakland, Calif.
7 A.M.—Rise and Shine
7:30—Radio shopping news
8:30—Recordings
9—Morning Prayer Hour
9:30—Dr. J. Douglas Thompson
10—Household Hour, Alma La Marr
10:30—Mr. E. L. Corley
11—Wint Cotton, tenor; Johnny
Shaw, organist
11:30—Radio shopping news
12:15 P.M.—Dr. R. M. McLain
12:30—Echoes of Portugal
1—Theatre of the Air
1:30—Over the Teapups with Alma
La Marr
2—Masters Album
2:45—Studio program
3:45—Zoro
4:15—Broadway Tunes
5—Radio shopping news
5:30—Dr. J. Douglas Thompson
6—Silver Liners
6:30—Sport page of the air
6:45—Johnny Shaw, organist
7—The Melody Girl
7:15—Kiddie Kapers with Gerda
Lundberg and Johnny Shaw, or-
ganist
7:30—Jimmie Kendrick's "Funnies"
7:45—Dance music
8—Dixie Singers
8:30—Cliff and Lolly
8:45—Boswell Sisters (records)
9—Melodies that Linger
10—Moment Muscale
11 to 1 A.M.—Jimmie Kendrick's
Night Owls

Everyone has an equal chance to win one of the 500 valuable prizes.

340.7 Meters **KLX** Lake. 6000
880 Kcys. 500 Watts
Tribune Pub. Co., Oakland, Calif.
7 A.M.—Exercises and entertainment
7:35—Opening N. Y. stocks
8—Recorded program
9—Modern Homes period
9:30—Clinic of the Air
10:15—S. F. stocks; weather
10:30—Recorded program
11—Classified advertising hour
12 noon—Closing S. F. stocks
12:05—Jack Delaney and his band
1—Jean's Hi-Lights
2—Drs. Barron and Wilkinson
2:30—Football: St. Mary's vs. U. C.
at Berkeley
5—The Three Cocoanuts
5:30—Beauty questions and answers
6—The KLX trio
7—News items
7:30—Helen Parmelee, pianist
8—Faucit Theater of the Air
8:30—Sports news
8:45—L. G. French, baritone
9—Musical Soiree: John Wharry
Lewis, violin; Muriel Scherruble,
soprano; Paul Gelvin, tenor, and
Helen Wegman Permelee, pianist
10 to 11 P.M.—Dance program

322.4 Meters **KROW** Glenc. 6774
930 Kcys. 1000 Watts
Educa. Broad. Corp., Oakland, Calif.
8 A.M.—Morning devotions
8:05—Recordings
8:15—Dr. R. M. McLain
8:30—Recordings
9—Silent period
1 P.M.—Latin-American program
1:45—Recordings
2—Charlie Glenn
2:30—Union Mutual Life
2:45—Hawaiian Melody Boys
3—Parker Dental System
3:30—Recordings
4—Organ Travelogue, Vivian Moore
4:30—Dorothy Jackson, soprano
4:45—Jimmie Mosley
5—King, Queen and Jack program
5:15—Recordings
5:30—Wade Forrester's Sunshine
Hour
6—Silent period
7:30—Latin-American program
8—Musical program
8:45—Italian program
9:30—Shakespearean plays directed
by N. E. Joseph
10—Jean and Bill program
10:15—Bill Johnson, tenor
10:30 to 11 P.M.—Audition Hour

296.6 Meters **KQW** Columbia 777
1010 Kcys. 500 Watts
Pac. Agric. Foundation, Ltd., San Jose
9 A.M.—The Bondons
9:30—Homemaker's Hour
10:30—Studio program
11—Leah Bernhardt Kimball
11:30—Musical program
12 noon—Variety program
12:30—Weather; market reports
1—Tommy Tucker's Fun and Frolic
program
1:30—Friendly Hour
2:30—Musical program
4:30—Story Time
5—Vespers
5:30—Evening Echoes
6—Dinner music
6:15—Franco's program
6:30—Recordings
6:45—Musical feature
7—Radio news and forum
8—Studio program
8:45—Italian Hour
9:45 to 10:15 P.M.—Psychology by
Kobar

325.9 Meters **KOMO** Elliott 5890
920 Kcys. 1000 Watts
Fisher's Blend Station, Inc., Seattle
6:55 A.M.—Inspirational service
7—Sunrise Farm Broadcast
7:30—Sunrise Serenaders, NBC
7:45—Van and Don, NBC
8—Snell Happytime, NBC
9—The Health Man
9:15—Tuneful Two
9:30—National Farm and Home
Hour, NBC
10:30—Magazine of the Air, NBC
11:30—Garden Time program
11:45—Vocal recital
12 noon—Prudence Penny talk
12:15—Orchestra and vocalists
1:45—U. of Wash. vs. U. of Mont-
ana football game, Associated
Oil Co.
4:30—Orchestra and vocalists
5:15—Variety program
5:45—Stock quotations
6—General Electric program, NBC
6:30—The First Nighter, NBC
7—Lucky Strike dance orch., NBC
8—Amos 'n' Andy, NBC
8:15—Gilmore Circus, NBC
8:45—Sperry Smiles, NBC
9—Cotton Pickers, NBC
9:20—Globe Trotter
9:30—Spotlight Revue, NBC
11—Hotel St. Francis dance or-
chestra, NBC
12 to 12:30 A.M.—Organ recital

CBS

Columbia Broadcasting System

8 A.M.—Adventures of Helen and
Mary. Children's program: KOL,
KVI, KFRC, KGB, KFPY
8:30—Columbia Revue; Vincent Sorey's
orchestra with Julia Mahoney,
soprano: KOL, KVI, KFPY, KFRC,
KGB
9—Don Bigelow and His Yoeng's
Restaurant Orchestra: KFBK,
KWG, KVI, KFPY, KFRC, KHJ
9:30—George Hall and his Hotel Taft
orchestra: KFBK, KWG, KOL,
KVI, KFPY
10—Columbia Farm Community
program: KFBK, KWG, KFRC,
KHJ
11—Street Singer, novelty act:
KFBK, KMJ, KOL, KVI, KFPY,
KFRC, KHJ
11:15—Columbia Salon Orchestra,
Vincent Sorey, conductor: KFBK,
KOL, KVI, KFPY, KFRC, KHJ,
KGB
12 noon—The Four Clubmen: KFBK,
KMJ, KWG, KOL, KVI, KFPY,
KFRC, KGB
12:30—The Three Doctors: KFBK,
KMJ, KWG, KFPY, KHJ, KGB
12:45—The Madison Singers: Mild-
red Johnson, contralto; Rhoda Ar-
nold, soprano; Frank Ruhf, tenor;
and Crane Calder, bass: KFBK,
KMJ, KWG, KOL, KVI, KFPY,
KGB
1—Ann Leaf at the organ: KFBK,
KWG, KOL, KVI, KFPY, KHJ,
KGB
1:30—Spanish Serenade, Vincent
Sorey, conductor: KFBK, KWG,
KOL, KVI, KFPY, KFRC, KGB
2—Eddie Duchin and his Central
Park Casino Orchestra: KFBK,
KWG, KOL, KVI, KFPY, KFRC,
KHJ, KGB
3—Anthony Trini and his Village
Inn Orchestra: KFBK, KMJ, KOL,
KVI, KFPY, KFRC, KGB
3:30—Whispering Jack Smith: KFBK,
KMJ, KOL, KVI, KFPY, KFRC,
KHJ, KGB

4—Bing Crosby: KFBK, KMJ, KVI,
KFPY, KGB
4:15—The Political Situation in
Washington Tonight, Frederic Wil-
liam Wile: KFBK, KMJ, KVI,
KFPY, KHJ, KGB
4:30—Reis and Dunn, comedy and
songs: KFBK, KMJ, KVI, KFPY,
KHJ, KGB
6—The Boswell Sisters, Connie, Mar-
tha and Vet: KFBK, KMJ, KWG,
KOL, KFPY, KFRC, KGB
6:30—National Radio Forum: KFBK,
KOL, KFRC, KGB
7—Hank Simmon's Show Boat:
KFBK, KMJ, KWG, KOL, KFPY,
KFRC
8—Street Singer: KFBK, KMJ, KWG
8:15—Pryor's Crema Band: KFBK,
KMJ, KWG, KOL, KFPY, KOIN,
KFRC, KHJ
8:30—The Camel Quarter Hour:
KFBK, KMJ, KWG, KOL, KFPY,
KOIN, KFRC, KHJ, KGB
8:45—Huston Ray and his Bossert
Orchestra: KFBK, KMJ, KWG,

280.2 Meters **KJBS** Ord. 4148-49
1070 Kcys. 100 Watts
J. Brunton & Sons, San Francisco
6 A.M.—Commuters' Express
7—KJBS Alarm Klok Klub
8—Variety records
9—Assoc. Food Stores' program
9:30—The Corner Drug Store
10—Reporter of the Air
10:05—Organ recital
10:30—Recordings
12 noon—Organ and records
12:30—Transition program
12:45—Variety program
1—Stock report and records
1:30—Popular records
2:30—Russian airs
2:45—Band concert
3—Reporter of the Air
3:05—Favorite records
3:30—Musical Styles
4—Jerry McMillan, pianist
4:30—Recordings
5:30—Silent period
12:01 to 8 A.M.—KJBS Owl program

265.3 Meters **KSL** Wasatch 3901
1130 Kcys. 5000 Watts
Radio Service Corp., Salt Lake City
6 P.M.—Floyd Gibbons, "Adventures
in Science," and symphony orches-
tra directed by Erno Rapee, NBC
6:30—"The First Nighter," NBC
7—Lucky Strike dance orch., NBC
8—Amos 'n' Andy, NBC
8:15—Program of the Morning Milk
Company
9:15—Utah Woolen Mills program
9:45—Organ and piano duo
10 to 11 P.M.—Staff Frolic

World Series GAMES

Will be Broadcast by
NBC and CBS
NATION-WIDE
NETWORKS

Beginning October 1st
These broadcasts will
supercede all programs
scheduled during the
Series hours.

Get the "Key Book" now! See pages 3 to 9 for details of the contest.

508.2 Meters KHQ Main 5383
590 Kcys. 1000 Watts

Louis Wasmer, Inc., Spokane, Wash.
 6:45 A.M.—Caterpillar Songster
 7—Inland Empire Dairyman
 7:15—The Shoe Doctor
 7:30—Alice Blue Gown
 7:45—Van and Don, NBC
 8—Shell Ship of Joy, NBC
 9—Walt and Norman
 9:15—Montgomery Ward program, NBC
 9:30—Song Shopping, Herb Wixson
 9:45—U. R. M. Merry-makers
 10—Ball Bros. Canning Time
 10:15—Reduculous, "Miss Silhouette"
 10:30—Magazine of the Air, NBC
 11:30—Bell organ concert
 12 noon—Blub Bulletin, "Lucy Robinson"
 12:15—Home Comfort program
 12:30—Farm Service program
 1:15—The Lewistown Realtor
 1:30—Gems of Remembrance
 1:45—Fashion's Fur Facts
 2 p.m.—Associated football: W. S. C. vs. U. C. L. A.
 5—To be announced
 6—General Electric Hour, NBC
 6:30—The First Nighter, NBC
 7—Lucky Strike orchestra, NBC
 8—Amos 'n' Andy, NBC
 8:15—Peerless Trio
 8:30—Walter Ferner, 'cellist, NBC
 8:45—Sperry Cmies, NBC
 9—Cotton Pickers, NBC
 9:30—Spotlight Revue, NBC
 11:10 to 12—Lazy Ike at the Mike

361.2 Meters KOA York 5090
830 Kcys. 12,500 Watts

General Electric Co., Denver, Colo.
 5 P.M.—Civic Concerts Service program
 5:30—Preview of International Sunday School lesson, the Rev. William O. Rogers
 6—General Electric program
 6:30—The First Nighter, NBC
 7—Lucky Strike dance orchestra
 8—Amos 'n' Andy
 8:15—The Gruen Answer Man
 8:30—Russ Columbo
 8:45—Los Conquistadores
 9—Sherbo's Continentals
 9:30—Cotton Pickers
 10—The Melody Parade
 10:30 to 11—Organ recital, Erminie De La Vergne, Ogden Theater

236.1 Meters KOL Elliott 4466
1270 Kcys. 1000 Watts

Seattle Broadcast Co., Seattle, Wash.
 6:45 A.M.—Top o' the Morning
 7—KOL Time Clock
 7—Hallelujah Hour, KHJ
 9—Patty Cook, Better Homes Hour
 9:30—Hotel Taft orchestra, CBS
 9:45—Console Capers
 10—Organ Moods
 10:15—Tooth talk, Dr. Hobson
 10:30—Organ Moods
 11—Street Singer, CBS
 11:15—Columbia Salon Orch., CBS
 12 noon—Four Clubmen, CBS
 12:30—Endurathon
 12:45—Madison Singers, CBS
 1—Ann Leaf at the Organ, CBS
 1:30—Murrah
 1:45—Spanish Serenade, CBS
 2—Saturday Syncopators
 2:45—Don Lee feature
 3—Anthony Trini and orch., CBS
 3:30—Whispering Jack Smith, CBS
 4—Organ Moods
 4:30—Endurathon
 4:45—Organettes
 5—Don Lee rcature
 6—Boswell Sisters, CBS

6:30—National Radio Forum, CBS
 6:45—Black and Blue, KHJ
 7—Hank Simmons' Show Boat, CBS
 8—Studio program
 8:15—Arthur Pryor's Band, CBS
 8:30—Camel Quarter Hour, CBS
 8:45—Speed Boys
 9—Merrymakers, KHJ
 9:30—Tom Gerun's orchestra
 10—Anson Weeks' orchestra
 10:30—Endurathon
 11:30 to 12—Biltmore orchestra

394.5 Meters KVI Broadway 4211
760 Kcys. 1000 Watts

Puget Sound Broadcast Co., Tacoma
 6:45 A.M.—Recorded program
 7—Bargains of the Day
 7:15—News flashes and records
 8—Helen and Mary, CBS
 8:30—Columbia Revue, CBS
 9—Don Bigelow's orchestra, CBS
 9:15—White Wizard
 9:30—Hotel Taft orchestra, CBS
 10—Mid Morning Melodies
 11—Street Singer, CBS
 11:15—Columbia Salon Orch., CBS
 12 noon—The Four Clubmen, CBS
 12:15—Records
 12:30—Bargains of the Day
 12:45—Madison Singers, CBS
 1—Ann Leaf, organist, CBS
 1:30—Spanish Serenade, CBS
 2—Saturday Syncopators, CBS
 2:45—Recorded program
 3—Anthony Trini's orchestra, CBS
 3:30—Dental Clinic of the Air
 4—Harold Stern's orchestra, CBS
 4:15—Frederic William Wile, CBS
 4:30—Reis and Dunn, CBS
 4:45—Records
 5—News flashes
 5:15—Studio program
 5:30—Silent period
 10—Dance orchestra
 11—White Wizard
 11:15 to 12—Bill Hogan's orchestra

254.1 Meters KEX Atwater 3111
1180 Kcys. 5000 Watts

Western Broad. Co., Portland, Ore.
 6:45 A.M.—Farm flashes
 7—Family Altar Hour
 7:45—The Morning Serenaders
 8—Syncopated Headlines
 8:30—Organ concert
 9—Tune Chasers
 9:15—Marshall Sohl, tenor
 9:45—Elmore Vincent
 10—Casey Jones, tenor
 10:15—Olive Reynolds
 10:30—Radio Boy Friends
 11—Blue Streaks orchestra
 11:30—The Westerner
 11:45—Professor and his Dream Girl
 12 noon—Noonday concert
 12:30—Organ concert
 1—Marshall Sohl, tenor
 1:15—Organ concert
 1:45—Chet Cathers
 2—Mardi Gras
 3—Musical Auction
 3:30—Kiddies Kaper Klub
 4—Metropolitan Hour
 5—Cowboy Jo, guitar
 5:15—Boeing Aviation talk
 5:30—Allen Daniels, tenor
 5:45—Elmore Vincent
 6—Concert ensemble
 7—Silent period
 8—Nocturne
 8:30—Northwest concert trio
 9—Apostolic Faith Mission concert
 9:30—Vic Meyers' orchestra
 10:30—Moonlight Melodies
 11—Cole McElroy's dance band
 12 to 1 A.M.—Midnight Reveller

309.1 Meters KJR Seneca 1515
970 Kcys. 5000 Watts

Northwest Broad. System, Seattle, Wn.
 7 A.M.—Morning Revue
 7:30—Syncopated Headlines
 8:30—Organ concert
 9:15—Marshall Sohl, tenor
 9:30—Organ concert
 9:45—Grant Merrill, piano
 10—Bob Monsen, tenor
 10:15—Olive Reynolds, blues
 10:30—The Radio Boy Friends
 11—Blue Streams orchestra
 11:45—Professor and his Dream Girl
 12 noon—World Book Man
 12:30—Frederick C. Feringer, organist
 1—Marshall Sohl, tenor
 1:15—Organ concert
 1:45—Chet Cathers, baritone
 2—Mardi Gras
 3—Uncle Frank's Children's program
 4—Organ concert, Bobby Hainsworth
 5—Steamboat Bill
 5:15—Boeing Aviation talk
 5:30—Labor talk
 5:40—Market reports
 5:50—Garden talk
 6—Henri Damski's concert ensemble; Jean Kantner and Marshall Sohl, soloists
 7—Casey Jones in "Reminiscing"
 7:15—Olive and Elmore, duets
 7:30—Eighteen Feet of Harmony
 7:45—Esperanto class, Wayne Jackson
 8—Nocturne
 8:30—Northwest concert trio
 9—Vic Meyers' Butler Hotel orch.
 10—Moonlight Melodies; Chet Cathers, baritone; Jan Russell, violin; Mabel Mohrman, piano; Jan Russell, cello
 11—Cole McElroy's dance orchestra
 12 to 2 A.M.—Midnight Revellers

204 Meters KGA Main 3434
1470 Kcys. 5000 Watts

NW. Broad. System, Spokane, Wash.
 6 A.M.—Early Birds; News
 8—Syncopated Headlines
 8:30—Organ Concert, Warren Wright
 9—Parents Forum
 9:15—Marshall Sohl, tenor
 9:30—Organ concert
 9:45—Elmore Vincent, tenor
 10—Casey Jones, tenor
 10:15—Olive Reynolds, blues
 10:30—The Radio Boy Friends; Grant and Elmore
 11—Meadow Larks Orchestra
 11:45—The Professor and his Dream Girl
 12 noon—Mid-day request program
 12:30—Organ Concert, Frederick C. Feringer
 1—Marshall Sohl, tenor
 1:15—Organ concert, Bobby Hainsworth
 1:45—Chet Cathers, baritone
 2—Mardi Gras
 3—Film Funsters
 3:15—Leon Peterson, violinist
 3:30—Ruth and Andy
 3:45—Tail Spins
 4—Organ Concert
 5—Uncle Andy and the Kiddies
 5:15—Boeing Aviation talk
 5:45—Elmore Vincent, tenor
 6—Henri Damski's Concert Ensemble
 7—Casey Jones in "Reminiscing"
 7:15—Cow Boy Jo
 7:30—Eighteen Feet of Harmony
 7:45—Esperanto Class, Wayne Jackson
 8—Northwest Concert Trio
 9—Vic Meyers' Orch.
 10—Chet Cathers, baritone
 11—Cole McElroy's Dance Orch.
 12 midnight—Request recordings; Coo-Coo Club

Read the rules for the Artist Identification Contest on pages 3 to 9.

379.5 Mtrs. **NBC-KGO** 7500 Watts
790 Kcys. Sutter 1920
National Broadcast. Co., San Francisco

7 A.M.—NBC Organ Recital: KGO
7:30—Sunrise Serenaders: Orchestra
direction Edward J. Fitzpatrick:
KGO; KOMO 7:30 to 7:45

7:45—Van and Don, the two Professors, songs and dialogue: KHQ, KOMO, KGW, KPO, KFI, KFSD, KTAR, KSL, KOA

8—Shell Happytime, conducted by Hugh Barrett Dobbs: KHQ, KOMO, KGW, KPO, KFI, KTAR, KSL

8—Financial Service Program: KGO
8:15—Morning Melodies: Orchestra
direction Edward J. Fitzpatrick:
KGO

8:30—Cross-Cuts of the Day, Dr. Laurence L. Cross; Southern Harmony Four: KGO
9:15—Beautiful Thoughts: Chuck Ray and Gene, harmony trio; Irma Glenn, organist; Gene Arnold, narrator: KGO, KHQ, KGW, KFI, KTAR

9:30—National Farm and Home Hour: KGO, KOMO, KFI, KFSD; KTAR 10 to 10:30

10:30—Woman's Magazine of the Air, Bennie Walker, editor: KGO, KHQ, KOMO, KGW, KPO, KFI, KFSD, KTAR 10:50 to 11:10

11:30—Organ Recital, Paul Carson: KGO, KECA

12 noon—Pacific Feature Hour: KGO, KECA, KFSD

1—Hotel Sir Francis Drake Quartet, direction Herman Heller: KGO, KECA, KFSD

2—To be announced: KGO
3—Waldorf Rose Room Orchestra, direction Mischa Bori: KGO, KECA, KFSD, KTAR

3:30—Mr. Bones and Company: Minstrel show with Paul Dumont KGO, KGW, KFI

4—Nick Lucas, songs: KGO, KPO
4:15—Laws that Safeguard Society, Dean Gleason L. Archer: KGO, KHQ, KOMO, KPO, KTAR, KFSD

4:30—Sonata Recital: Arcadie Birkenholz, violinist; Mathilde Harding, pianist: KGO, KFSD

4:45—News Service: KGO
5—Civic Concerts Service Program: KGO, KFSD, KSL

5:30—The Silver Flute: Legends of a wandering gypsy: KGO

6—General Electric Hour: Symphony orchestra direction Erno Rapee; "Adventures in Science," Floyd Gibbons: KGO, KHQ, KOMO, KGW, KFI, KFSD, KTAR

6:30—The First Nighter: "The Texan," drama with June Meredith and Don Ameche: KGO, KHQ, KOMO, KGW, KFI, KFSD, KTAR, KSL

All the romance of the rough and ready days when the covered wagons left Illinois for the opening of the Indian territory in Oklahoma will be dramatized in the first nighter play, "The Texan." Miss June Meredith and Don Ameche will be cast in the leading roles of the three-act drama.

7—B. A. Rolfe and his Lucky Strike dance orchestra: KGO, KHQ, KOMO, KGW, KFI, KFSD, KTAR, KSL

8—Amos 'n' Andy: KGO, KHQ, KOMO, KGW, KECA, KFSD, KSL

8:15—Gilmore Circus: Roy Kellogg, ringmaster; Duke Attebury and Ken Gillum, clowns: KOMO, KGW, KPO, KFI

8:15—Split Second Tales: Dramatic sketch by Carlton E. Morse: KGO

8:30—Russ Columbo, baritone: KGO, KTAR

8:45—Sperry Smiles: Lee S. Roberts, pianist; Paul Carson, organist; guest vocalist: KGO, KHQ, KOMO, KGW, KECA, KFSD

9—Cotton Pickers: Harold Peary, Tommy Monroe, Johnnie O'Brien, Alvino Rey, Southern Harmony Four, Johnnie Toffoli: KGO, KHQ, KECA

9:30—Associated Spotlight Revue: Hunting theme; dramatic, vocal and instrumental artists; Cecil Underwood, master of ceremonies: KGO, KHQ, KOMO, KGW, KFI

Given over to a hunting theme, the revue is chock full of such appropriate musical numbers as "A-Hunting We Will Go." The list of artists participating in the tuneless portion of the show is headed by the Coquettes, the Cyclot Four, Bennie Walker, Harold Dana, Gwynn Jones, Armand Girard, and Charles Ford. Dr. Pettifog, the new school teacher, will be heard first during the "School Days" skit, ringing the school bell and checking on the attendance of the pupils. "The Red Scarf," a melodrama dating back to 1869, has received burlesque treatment at the hands of Walter Beban and is the farce to be offered at this time. Bennie Walker and Bobbe Deane will be featured in the leading roles.

11—Lofner-Harris Hotel St. Francis dance orchestra: KGO, KOMO, KFI

12 to 12:30 A.M.—NBC Organ Recital: KGO

499.7 Meters **KFSD** Franklin 6353
600 Kcys. 1000 Watts
Airfan Radio Corp., Ltd., San Diego

7:30 A.M.—Studio program
7:45—Van and Don, NBC
8—Morning Musicales

9—Good Cheer program
9:15—Amy Lou Shopping Hour
9:30—National Farm & Home, NBC

10:30—Amy Lou
10:50—Woman's Magazine, NBC

11:10—Frank Lanterman, organist
12 noon—Pacific Feature Hour, NBC

1—Sir Francis Drake orch., NBC
2—Studio program

3—Waldorf Rose Room Orch., NBC
3:30—Feature program
3:45—Radio Dental Clinic

4:15—Laws that Safeguard Society, NBC
4:30—Sonata recital, NBC

4:45—Concert
5:45—Late news items
6—General Electric, NBC

6:30—The First Nighter, NBC
7—Lucky Strike orchestra, NBC

8—Amos 'n' Andy, NBC
8:15—Organ program
8:45—Sperry Smiles, NBC

9—Hotel Agua Caliente
10—Dance music from Little Club
11 to 12 midnight—Studio program

333.1 Meters **KHJ** Vandike 7111
900 Kcys. 1000 Watts
Don Lee, Inc., Los Angeles, Calif.

7 A.M.—Ken Niles, "news briefs" and records

8—Hallelujah Hour
9—Don Bigelow and his orch., CBS
9:30—Recordings

10—Chicago studio program, CBS
11—Street Singer, CBS

11:15—Columbia Salon Orch., CBS
12 noon—Biltmore concert orchestra
12:30—Three Doctors, CBS

12:45—World-wide news
1—Ann Leaf, organist, CBS
1:30—Times Forum

2—Saturday Syncopators
3—Anthony Trini and his orch., CBS
3:30—Whispering Jack Smith, CBS

3:45—Clark Bros.' Coronado Beach Tent City orchestra, KGB
4:15—Frederic Wm. Wile, CBS

4:30—Reis and Dunn, CBS
4:45—Hallelujah Quartet
5—To be announced

5:15—Town Topics, world-wide news
5:30—Kate Smith's Swanee Music, CBS

5:45—Plain facts about Science
6—Boswell Sisters, CBS
6:15—To be announced

6:45—"Black and Blue"
7—Show Boat, CBS

7—L. A. Soap Co. "Chandu"
8:15—Arthur Pryor's Band, CBS
8:30—Morton Downey and Camel orchestra, CBS

8:45—Signal Oil Co.
9—The Merry Makers
10—World-wide news

10:05—Biltmore dance orchestra
12 to 1 A.M.—Midnight Moods, Claude Riemer

239.9 Meters **KFOX** Phone: 672
1250 Kcys. 1000 Watts
Nichols & Wariner, Long Beach, Cal.

5 A.M.—The Early Birds
7—Sunset Harmony Boys
8—Cline Chittick and his harmonica

8:30—Steinway Duo Art
8:45—Jay Johnson and his accordion
9—Three Vagabonds

9:30—RMB Trio
10—Cheerio Boys
10:30—Vera Graham, organist

11—Town Hall Revellers
11:30—News report
11:45—KFOX Salon Group

12 noon—Air Raiders
12:30—RMB Trio
1—Studio program

1:30—Record vaudeville
2:15—Bicycle races
2:30—Over at Mart's House

3—Surprise Matinee
3:30—Majestic Ballroom orchestra
4:15—Dental Clinic of the Air

5:45—Professor and his Dream Girls
6—Old Time Minstrels
6:15—Rural Free Delivery

6:30—The Boy Detective
6:45—Three Vagabonds
7—School Days

7:15—Bill and Co
7:30—Phantom Hunters
7:45—"Chandu"

8—"Black and Blue"
8:15—Sunset Harmony Boys
8:30—"Mystery Mansion," serial

9—English-Gibson orchestra
9:15—Vera Graham, organist
9:45—Bicycle races

10—Walkathon
10:30—English-Gibson orchestra
11—Pacific Coast Club Rhythm Makers

11:30—Freddie Carter's orchestra
12—Dick Dixon, organist
1 to 5 A.M.—Recordings and electrical transcriptions

**SUBSCRIBE
NOW!**

Everyone is talking about the great contest. It starts in next issue.

468.5 Meters KFI Westmore 0337
640 Kcys. 25,000 Watts
 Earle C. Anthony, Inc., Los Angeles
 6:45 A.M.—Dr. Seixas, exercises
 7:30—N. Y. opening stock market quotations
 7:45—Van and Don, NBC
 8—Shall Happytime, NBC
 9—Polly Grant Hall, piano impromptu
 9:15—Beautiful Thoughts, NBC
 9:30—National Farm & Home Hour, NBC
 10:30—Magazine of the Air, NBC
 11:30—French lesson, by Annette Doherty
 11:45—Roy Ringwald, piano & songs
 12 noon—Department of Agriculture
 12:15—Federal & state mkt. reports
 12:30—Silent period
 2—String orchestra
 3—"Pipe Dreams," aeolian organ recital, Roy Ringwald
 3:30—Mr. Bones & Co., NBC
 4—Will E. Wing, "Hollywood"
 4:15—Noel Archer, popular songs
 4:30—String orchestra
 6—General Electric program, NBC
 6:30—First Nighter, NBC
 7—Lucky Strike program, NBC
 8:15—Gilmore Circus, NBC
 8:30—String orchestra and James Burroughs, tenor
 9:50—Spotlight Revue, NBC
 11 to 12 midnight—Hotel St. Francis dance orchestra, NBC

209.7 Meters KECA West. 0337
1430 Kcys. 1000 Watts
 Earle C. Anthony, Inc., Los Angeles
 10:30 A.M.—Around the house with Roy Leffingwell
 11—Spanish lesson, by Annette Doherty
 11:15—Leonard van Berg, tenor
 11:30—Organ recital, NBC
 12 noon—Pacific Feature Hour, NBC
 1—Hotel Sir Francis Drake Orchestra, NBC
 2—Studio program
 3—Waldorf Rose Room Orchestra, NBC
 3:45—Polly Grant Hall, piano solos
 4—News release
 4:15—Organ recital, Roy Ringwald
 5:15—Eleanor Aubrey, ballads
 5:30—"Song Heaven," Noel Archer
 5:45—Bob and Jim, the Utah Trail Boys
 6—KECA String trio, with Richard Davis, tenor
 6:45—John Vale, tenor and string quintet
 8—Amos 'n' Andy, NBC
 8:45—Sperry Smiles, NBC
 8:30—Vocal ensemble
 9—Cotton Pickers, NBC
 9:30—String Orchestra under direction of Rene Hemery, with John Moss, soloist
 10:30—Ray Canfield and his Beach Boys

315.6 Meters KFVB Holly. 0315
950 Kcys. 1000 Watts
 Warner Brothers, Hollywood, Calif.
 8:30 A.M.—Recorded program
 9—Jerry Joyce's orchestra
 10—Price Dunlavy, organist
 10:30—Recorded program
 11—Jerry Joyce's orchestra
 11:30—Recordings
 12 noon—Harold Rhodes, pianist
 2:15—Price Dunlavy, organist
 3—Recorded program
 7—Nip and Tuck, two-piano team recorded program
 —Robert E. Callahan telling In-stories
 —Price Dunlavy, organist records

3:30—Concert records
 4—Tea dance from the Ambassador Hotel
 4:30—Nip and Tuck, two-piano team
 5—Recorded program
 5:15—Jerry Joyce's orchestra
 6—Peter Pan and his playmates, with Mary York, Doug Richardson and Jon Dodson, soloists
 6:15—Price Dunlavy, organist
 6:25—The Gruen Answer Man
 6:30—Price Dunlavy, organist
 6:45—Cecil and Sally
 7—Orchestra directed by Sam K. Wineland
 7:45—Melody Land, featuring June Purcell and Jerry Joyce's orchestra
 8—Four Moods
 9—Flat Feet by Laird Doyle
 9:30—Slumber Time
 10 to 12—Gus Arnheim's Coconut Grove orchestra

526 Meters KMTR Holly. 3026
570 Kcys. 500 Watts
 KMTR Radio Corp., Hollywood, Cal.
 7 A.M.—Tom Murray's Hill Billies
 8—Stock quotations
 8:05—Tom Murray's Hill Billies
 9—Mildred Kitchen, Home Economics
 9:15—Selected records
 10:30—Scientific Serenaders
 11—Stuart Hamblin's Southern Aces
 11:30—Selected records
 11:45—Public and city officials
 12 noon—The Globe Trotter
 12:15—Hi-noon Hi-Lites (records)
 1:15—The Banjo Boys
 2:15—Football game, Oregon State vs. U. S. C.
 5—Musical Messengers (records)
 5:45—The Globe Trotter
 6—Happy Harry Geise, piano, songs
 6:30—Ethiopian Oriental Supper Club
 7—Federal Business Association
 7:15—Ted Dahl, Johnnie Lindhardt and "Fat" Baldwin
 7:30—Happy-Go-Lucky Trio
 8—Frank Bull, sportlights
 8:15—Jubilee Quartette
 8:30—Baseball game
 10:30—Selected records
 12 to 9 A.M.—Ship-a-Hoy program

225.4 Meters KGB Franklin 6151
1330 Kcys. 500 Watts
 Don Lee, Inc., San Diego, California
 7 A.M.—Recordings
 8—Hallelujah Hour
 9—Don Bigelow's orchestra, CBS
 9:30—Hotel Taft orchestra, CBS
 10—Elanche Wood's Shopping Tour
 11—Street Singer, CBS
 11:15—Columbia Salon Orch., CBS
 12 noon—The Four Clubmen, CBS
 12:30—The Three Doctors, CBS
 12:45—Madison Singers, CBS
 1—Ann Leaf, organist, CBS
 1:30—Spanish Serenade, CBS
 2—Saturday Sycopators, CBS
 2:45—Recordings
 3—Anthony Trini's orchestra, CBS
 3:30—Whispering Jack Smith, CBS
 3:45—Coronado Beach Tent City orchestra
 4:30—Reis and Dunn, CBS
 4:45—News and records
 5—Boswell Sisters, CBS
 5:15—Service Hour
 5:30—Kate Smith, CBS
 5:45—News items
 6—Boswell Sisters, CBS
 7—J. Warde Hutton's concert ensemble
 7:45—To be announced
 8:30—Camel Quarter Hour, CBS
 8:45—Signal Oil Co.
 9—Merrymakers, KHJ
 10—News items
 10:10—Anson Weeks' orchestra
 11—Hotel Del Coronado Casino orch.

285.5 Meters KNX Hemp. 4101
1050 Kcys. 5000 Watts
 L. A. Evening Express, Los Angeles
 6:45 A.M.—Bill Sharples & his Gang
 8:45—Inspirational talk and prayer
 9:45—Maxine's Shopping Service
 10—Eddie Albright's Family
 11—Travelogue
 11:30—Maxine's Shopping Service
 12 noon—Recorded program
 12:30—Radio Church of the Air
 1—New Paris Inn
 2—Eddie Albright reading late fiction
 2:30—Grand concert of records
 4:30—Roosevelt Hotel tea dance
 5:45—Town Cryer's Tips
 6—Chester Markert, organist
 6:15—"Tom and Wash"
 6:30—De Vaux Varieties
 6:45—Chester Markert, organist
 7—Frank Watanabe & Hon. Archie
 7:15—Davis Treasure Ship
 7:30—Sol Hoopi and his Hawaiian orchestra
 8:30—KNX dance ensemble
 9—Ethel Duncan
 9:15—Arizona Wranglers
 10—Roosevelt Hotel orchestra
 11 to 12 midnight—New Paris Inn

WORLD SERIES GAMES

Will be Broadcast by

NBC and CBS

NATION-WIDE NETWORKS

Beginning October 1st

These broadcasts will supercede all previous programs scheduled during the Series hours.

This information was received as we went to press with this issue, too late to be incorporated in the regular program schedules.

NOW! Listen from 6:45 to 7 p. m.

(Revised Time Schedule)

BLACK

& BLUE

the FOLGER master detec-a-tives of the air

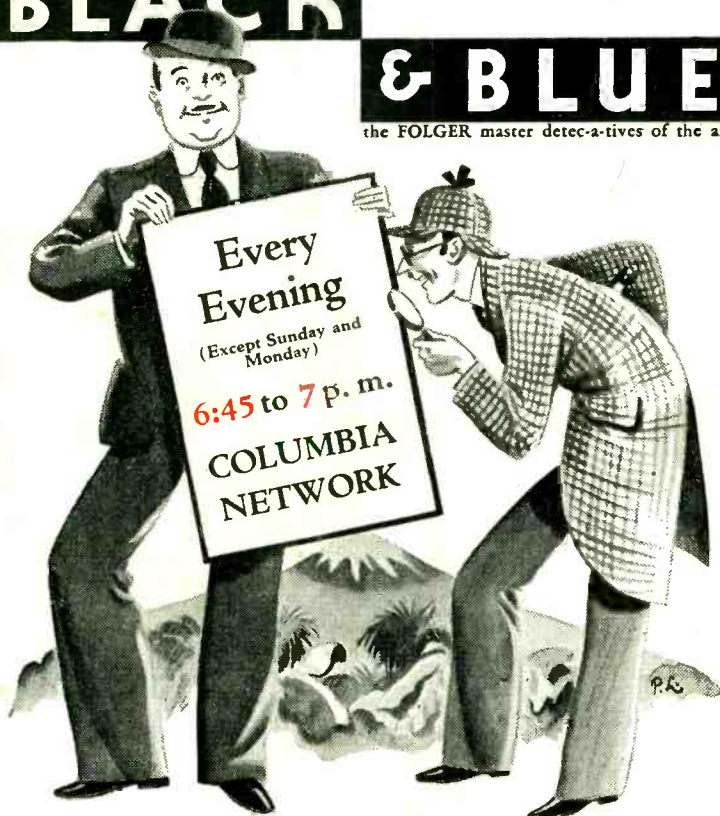

FOLGER'S—Not just another Brand, but a different *kind* of coffee.



Vacuum—
Packed . . . of cour
Always fresh!