

Broadcast Weekly

FOR
WEEK OF
JUNE
7-13

"THE LEADING RADIO GUIDE OF THE PACIFIC COAST"



HARDY AND BETTY GIBSON
Who are known to the KFRC Jamboree fans as
Joe and Cynthia Doakes



||| The NEW MAYFLOWER

ELECTRIC REFRIGERATOR

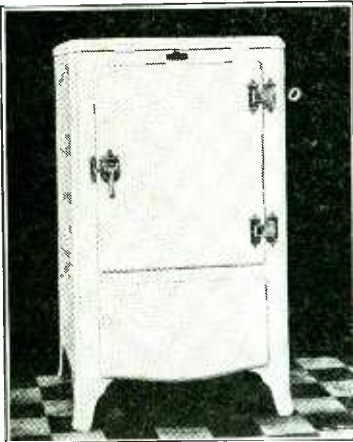

ARISTOCRAT
OF ALL
ELECTRIC
REFRIGERATORS

Authentically designed in true

\$189.50
complete
installed

●
*Ten
Special
Features*

● Period Style

Not merely a mechanical ice box, but a beautiful piece of real Colonial furniture—the ONLY Electric Refrigerator with all the impressiveness and charm of true *Period Design*—the graceful curving legs—the “apron-style” lower door—the carefully beveled corners and edges—the heavy specially-designed Colonial Hardware. And 10 other big important special features. Don't think of buying *any* Refrigerator until you have all the facts on MAYFLOWER. Write, wire, or phone, or come in for impressive demonstration.

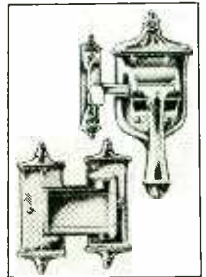

KIERULFF & RAVENSCROFT
INCORPORATED
RADIO EQUIPMENT

ELECTRIC
REFRIGERATION
DIVISION

San Francisco—121-131 Ninth St Los Angeles—135-139 West 17th St

BROADCAST WEEKLY

(FORMERLY RADIOCAST WEEKLY • ESTABLISHED 1922 AS BROADCAST PROGRAM)

A. J. URBAIN, *Publisher*

PUBLISHED ON THE FIRST DAY OF
EACH WEEK BY
**BROADCAST WEEKLY
PUBLISHING
COMPANY**
PACIFIC BUILDING,
621 MARKET STREET, SAN FRANCISCO
TELEPHONE DOUGLAS 5273



ENTERED AS 2ND CLASS
MATTER, MARCH 25, 1923, BY THE
POST OFFICE, SAN FRANCISCO, CALIFORNIA
UNDER ACT OF MARCH 3, 1879

**COPYRIGHT, 1931, BY
BROADCAST WEEKLY
PUBLISHING COMPANY**

10 CENTS THE COPY FROM ALL NEWSDEALERS
BY SUBSCRIPTION \$3.00 PER YEAR

Vol. 10

San Francisco

JUNE 6, 1931

Los Angeles

No. 23

Big Money in Television

TELEVISION news is coming in thick and fast, with every indication that the experimental services now being operated by a number of stations will be greatly extended in the near future.

That there is "big money" awaiting the perfection of picture service is indicated by the millions of dollars which have already come from the inventions of C. Francis Jenkins, as disclosed in a recent court hearing.

Commercial television within a year is predicted by David Sarnoff, president of Radio Corporation of America, whose statement has given rise to an impression in the radio industry that amateur development is forcing the big companies to speed up their plans that they may be ready to reap the profits which will accrue to the first perfected equipment.

Conservative estimates place the number of television experimenters and fans throughout the country at 25,000. They are doing much to aid in the development of picture transmission, those who are merely "looking on" doing their share by writing in to the stations, telling how the pictures are received and sometimes making suggestions of real value.

Unless some successful inventor is holding back, however, the television sets which first will be offered the public are going to be subject to as many disadvantages as were the crystal sets in the early days of broadcasting. The images will be small, detail will

be indefinite, the pictures will flicker and it will be necessary to stand directly in front of the projector to see them. All these disadvantages are admitted; all must be overcome before television can take the hold which broadcasting has acquired and be considered anything but a novelty.

That there is much money in television is definitely shown by a suit just concluded in the Supreme Court of the District of Columbia, brought by the Radio Service Corporation of America against C. Francis Jenkins, well known motion picture, radio and television inventor, to compel him to make an accounting for huge sums of money realized by the sale of his television patents.

The Radio Service Corporation claimed it held a contract with Jenkins for development and exploitation of his television inventions and that the money received by the inventor from their sale to others should properly go to the corporation.

The court held, however, that the written contract between Jenkins and the corporation had been allowed to expire and that the former was within his legal rights when he disposed of his patents, after which he had turned his rights over to a new company known as the Jenkins Television Corporation.

Testimony during the case developed that Jenkins has realized \$2,000,000 already, and the corporation has received approximately \$15,000,000 from these inventions.

PERSONAL PICKUPS

BY GYPSY



Mrs. T. T., Hollywood. Harold Spaulding (KFI) was born in Creston, Colorado, came to California with his parents at the age of two, attended numerous schools throughout the state and in due time enrolled at the University of California, bent on becoming an electrical engineer. Two years at college and then the war. Returning home he discovered he had lost all incentive to resume his course. Nothing seemed the same.

What was worse, nothing mattered. In a mental inventory one day he arrived at the conclusion that music, always close to his heart but never before pursued, might divert his thoughts, regain for him his former enthusiasm. He insists he could not carry a tune, that the gods had dealt him no gifts; all he knew was that he loved music. In 1925 he was initiated into radio. It has absorbed his every waking hour since. He needs never to be driven to practice. His only regret is the time wasted in the search for happiness.

Mrs. J. H. H., Glendale.—Polly Linden (KFRC) is the wife of Henry Linden, brother to Anthony and Caesar, prominent figures in the musical world. She is a former resident of Chicago, the daughter of an English father and French mother. Her early training in piano was side-stepped when she became interested in interior decorating and at one time she edited a publication in the east known as *Hearthstones*. Polly is an attractive brunette, 5 feet 3 inches in height, weighing 125 pounds, endowed with a luminous complexion, violet-blue eyes and symmetrical features. She is amiable and clever, enriched with an adaptability and indefatigable spirit that surmounts obstacles with no apparent effort.

Jean, San Francisco.—H. C. Connett (NBC) is not Yiddish. Chinese? No. Eurasian? No. He was born in the Hoosier State of American parents with a strain of French blood somewhere in the background. His addiction to McAllister Street and Oriental plays has confused others besides yourself. Now he is doing a Portuguese story.

Mrs. H. J. W., San Francisco.—Julia Hayes (KPO) is in real life Miss Lillian Franck, a native daughter of California, about twenty-five or twenty-six years old. She is 5 feet 10 inches tall, weighs 138 pounds, has lovely brown eyes, gently modeled features and dusky hair that has never been bobbed. She lives with her mother a-top one of San Francisco's hills in a charming chintz-hung apartment with story-book atmosphere where literary folk drop in for a cup o' tea. Lillian's strongest point is her loyalty to her friends. She abhors modern art, the iconoclast and shades of purple. Her favorite color is flame,

her flower, the camellia. She has had several years at the University of Nevada, took some special courses at "Cal," devotes much time to writing, has received checks from well known magazines for her short stories and her ambition is to own an English cottage set back in the trees where she may listen to the singing of a kettle on the crane, bedeck her table with a turkey-red cloth and lavish affection on a black, black cat that purrs very loudly.

Mrs. M. R., Los Angeles.—Billy Page (NBC) celebrated this 13th birthday on April 18. How he has grown since he first appeared in Memory Lane! He is 5 feet 3 inches tall now and weighs 105 pounds. Track at junior high is of especial interest to him at present and he spends much time at riding school. He might become a dashing West Pointer and then again he might dedicate himself to radio. He isn't quite sure. Meanwhile he collects bullets and gadgets for his armoury and reads all manner of war material. Drawing and dancing are fun, too. He specializes in pencil sketches of horses and golfers and as for dancing partners—you'd be amazed by dear—the lad has taste.

Lois, Oakland.—Hazel Warner returned to KFRC on the 19th of May. Sidney Dixon is now western representative for the Northwest Broadcasting System and is heard in occasional concerts over KJR, KGA and KEX. John and Ned are with KOIL.

Helen, San Francisco.—Harold Peary (NBC) really does smoke El Sidelos. Tom Mitchell demands the product of his sponsor wherever he goes. Harold Dana swears by S. & W. and Ted Maxwell tells me he has walked a mile for Associated gas.

Mrs. R. D., Seattle.—Al Schuss (KJR) is 5 feet 10½ inches tall, weighs 190 pounds, has hazel eyes and is copiously supplied with chestnut locks that of Nature's will, arrange themselves in orderly waves. His age is twenty-six, his birthplace New York City, his ancestry German. He studied law, turned to sports and then went radio. Still clings to sports, however, for in addition to his broadcasting he is assistant basketball coach at the University of Washington and head coach at O'Dea high school. Al (he doesn't like being called Albert) has an aversion to artichokes, plays the zither, rides a horse like a descendent of Ixion, prefers classical music to jazz and buys lilies-of-the-valley for his wife.

W. G. S., Paso Robles.—Rod Neal (KPO) hails from St. Joseph, Mo., celebrates his birthday on the 11th of April, is twenty-four years old and has not as yet stepped into the sea of matrimony. He began singing before he ceased to believe in Santa Claus or attended Sunday School regularly. The musical instruments he plays are bass violin, saxophone and ukelele. He prefers the classics, but derives much enjoyment from popular numbers, and while he greatly admires the famous soloists and goes to their concerts, he would rather listen to a good trio. Rod is 5 feet 10 inches tall, weighs 135 pounds, has brown eyes, dark hair and is of Scotch-Irish origin.

Let us
show you



Majestic

AUTOMATIC REFRIGERATOR ELECTRIC

Now on display at authorized Majestic dealers, all three models of Majestic Refrigerators—products by the makers of the famous MAJESTIC RADIO. A hermetically sealed unit, setting new standards of economical operation. Thirty features, suggested by 10,000 housewives, embodied in one great machine.

THREE-YEAR GUARANTEE ✓ EASY TERMS

\$182 to \$275 Installed

THOMPSON & HOLMES, Ltd.

Wholesale Distributor

171 Bluxome Street, San Francisco

291 Fourth Street, Oakland

The OPEN CIRCUIT



This department is open to all. Send in your letters. Anonymous letters will not be published. Give full name and address.

Suggests Station Coöperation

It is only natural that everyone's taste in music should not be the same. In my family we detest crooning and jazz, but we feel that such programs should be on the air for those who enjoy them.

What we would suggest is that the program directors on the different stations cooperate and see to it that they do not all have jazz programs or all classical programs at the same hour the same night. There are nights when we find jazz and nothing but jazz on every station, so we turn off the radio. On other nights we find so many programs to our liking that we have to decide between them, thus missing some good ones. If these were distributed through the week everyone would be able to get something to his taste each night.

But why should anyone complain at all? We get everything on the air for nothing.

Your little magazine is a gem, and we could not do without it.

Mrs. Gertrude B., San Francisco, May 22

It Had to Be You, Charles

As I wrote before, I am trying my luck again at getting something published. We all take it for granted that it is needless to say that BROADCAST WEEKLY is as perfect a little magazine that was ever given away. (It IS practically giving it away for the small sum we pay for it.)

First of all, I wish to compliment Gypsy and the interesting little department which is conducted by her. After all, it's the "little things in the radio artists' lives" that the fans delight in knowing, such as their favorite hobbies, sports and so on. Countless others, as well as myself, would most heartily welcome a large photograph of her at the nearest possible date.

But, to get to the point—in a recent edition of BROADCAST WEEKLY there was a page given over to pictures of the Happy-Go-Lucky artists. All very well, but just why wasn't Charlie Cartier among them? Without him that hour wouldn't be the same. I should think he would consider it an insult. I don't like to say such things, but I feel lots better now that that's out.

Oh, yes; how about giving us pictures of Ted Osborne, KHJ; Clarence Hayes, KGO,

and John Mayall or Mayo (I don't know which) coming from back east through KFRC? Will be eagerly looking forward to see these pictures within the covers of the most popular radio magazine to be had anywhere.

Jane D., Sacramento, May 18

Your Chances Are Good

Let me add my compliments and appreciation of your fine magazine, to the many others that are published in the Open Circuit. The different departments and articles are all interesting and well written. I like the way that you arrange the programs; but I'd like to see a list of all the stations on the Pacific Coast, giving call letters, kilocycles, meters, power and location, listed in the order of their wave length.

I certainly cannot see anything to complain about in our program fare on the Coast here. It is seldom that one cannot find what one wants, somewhere in range of one's set. As a rule it is very little trouble to turn the dial to another station, when one is dissatisfied with what is coming in. I have no favorite station—I like any station that presents high quality entertainment, with good artists IN PERSON, and tries to please those who are listening in. I appreciate the fact that the programs of the more important stations at least are of the type that one is willing to have heard in the home. I have very seldom heard any indecent or obscene language on the radio. I am very glad to be able to say that.

Now that's off my chest. I enjoyed seeing the pictures of the KFRC announcers. Now how about the KPO and NBC announcers? Then I'd like to see the Hank Simmons and Seth Parker groups. Any chance? Question Box is a valuable feature, one that can be very useful to your readers. Your Program Popularity Contest certainly should prove interesting. However, the fact that a certain program is the most popular at a given time does not mean that no others at that time are popular. At some times there are several programs—all equally good—that are on simultaneously.

That's about enough.

Harrison B., Berkeley, Calif., May 23

Where's the Hawaiian Music Gone?

One can always tune out undesirable programs, but we cannot always get our favorite music, at any time, for the reason that they don't have it.

How is it that Hawaiian music isn't given a break? KGO used to have some fine programs, namely the "Entertainers," KTAB had "Kane's Hawaiians," and KFI "Paul's Hawaiians." Now they've all vanished into thin air. 'Tis true some appear on the smaller stations, but we cannot always get them. What a hopeless case! As for Frank Watanabe and Amos 'n' Andy, I agree with Mrs. A. V. Why not change the time?

W. G. F., Paso Robles, Calif., May 19.

Be More Tolerant, says Vera M.

Many times I have felt like suggesting that your WEEKLY exclude from its pages the letters of those who criticize their fellow-subscribers for venturing to express their likes or dislikes. And the latest uncalculated onslaught finds me making the suggestion. Some time ago a young woman expressed a wish for more organ music. Immediately she was pounced upon by some half-dozen writers.

The whole thing is well analyzed by the radio editor of a great international daily, who said that you couldn't sell jazz to class, and vice versa, and that is what the radio stations are attempting to do. He makes reference to the policy followed by periodicals, who publish a certain class of advertisements, articles, etc., only, enabling the reader to buy the periodical suited to his taste.

A person's musical tastes are not altered by any amount of letter-writing; in fact, if any prejudice exists, it is apt to be intensified by such methods.

It seems to me a greater spirit of tolerance for one another's views would greatly improve the Open Circuit.

Miss Vera M., Healdsburg, Calif., May 24

Why Jazz Is Objectionable

I think that those people who, like C. R. C. of Santa Maria, argue the appeal of jazz because of its "red-blooded" rhythm, utterly fail to appreciate the objections of M. B. of Pasadena and thousands of others have to this form of so-called music.

Rhythm has been with us for countless ages; is in all forms of music from Rameau to Ravel, from Gluck to Tschaikowsky; and syncopation can hardly be called the exclusive property of "red-blooded" savages. It is not the jazz rhythm to which we object, but we do not like or enjoy the cacophony of squawks, wails and through-the-nose

sounds which form the bulk of this so-called music. We do not like the silly words which form the vocal portion of these offerings; we do not like the abominable voices which sing these silly phrases; and we do object to a so-called composer taking a phrase or melody which has been accepted as a classic or as good music for years, and giving it jazz treatment in lieu of ideas which his own brain should supply.

As for the argument that if we don't like it we can tune in somewhere else—there are many half hours when it is practically impossible for most of us to get anything but jazz. Thank heaven for KGO with its NBC features, KPO for many hours of good music, and KFI and KHJ in Los Angeles.

Ernest W. G., San Diego, Cal., May 24

Jazz—Like Two Cats Quarreling

I would like to get in a word in your valuable little magazine about jazz. To my mind it is a misnomer to call it music. Speaking of "red-blooded," I think all real "red-blooded" people like real music, which to my mind is exemplified only in classics. One correspondent claims that those who argue against jazz will keep time with their head, hands or feet, whenever jazz is played. Here is one who does not. I abhor the very mention of jazz. To me the soul-sickening wailing of jazz is like two cats quarreling on a back-alley fence.

C. F. H., Berkeley, May 24

LOS ANGELES



BARBARA

SITUATED BETWEEN THE MAIN HIGHWAY AND THE CITY CENTER

10 MINUTES FROM THE CENTER OF THE CITY

THE "SUNSHINE OF SATISFACTION" MAKES THIS MOTEL GROW. NO GLOOMY GUESTS!

WEST 6TH AT WESTLAKE

No Seasonal Rates - Same Always!
Showers - Individual Baths - Tubs
One Person \$ 2 to \$ 3 - Two \$ 3 to \$ 5
Weekly Rates

Coffee Shoppe by famous "Pign World"
Garage within stables throw

W^{EST} E. JOHNSTON - DIRECTOR

ADJACENT TO BEAUTIFUL WESTLAKE PARK

... SILHOUETTES ...

NORMAN NIELSEN, the bad boy of the Happy Go Lucky Hour, who also has that devastatingly tender tenor voice, once sang sentimental songs for colored slides in the early moving picture shows.



NORMAN NIELSEN

He was born, raised, and schooled in the Quaker City, his father being an official in the Police Department.

Father and mother came West to California for a visit and decided to remain. A little later, Norman followed for a visit and he too decided to remain.

His first job out here was in the music publishing business, managing the Watterson Berlin & Snyder office in San Francisco. While promoting songs for his firm, he at the same time studied voice. After several years of that he went into comic opera, playing second lead in such productions as the "Chocolate Soldier," "Irene," "Maytime," and the Gilbert and Sullivan opera. That was with Hartman and Steindorf.

Norman's next move was to go into the show business for himself. He organized a musical stock company, managed it, produced all of the shows, and played the juvenile leads. The company played all over California. While stationed down in the San Joaquin Valley, he met Vivian Dunn, the young lady who later became his wife. But a number of things happened before they were married, in San Francisco, in February, 1929.

Norman left musical stock because there was too much work in it, and too little fun. With the chief comic, an eccentric comedian named Maurice Harding, he formed a partnership, and they played three seasons on the Orpheum circuit, Norman playing a straight part and doing most of the singing.

Then, in 1928, when the theatrical business went into a tail-spin, the partnership broke up, the comedian joining another show,

and Norman coming to San Francisco for a visit. The understanding was that they were to meet again in the fall in New York City. However, fate decided otherwise. He "tried out" on KFRC, just to obtain a little work before returning to New York, was accepted and put on the air that very night. He decided radio work was more to his liking than the stage, and has been one of KFRC's most valued staff members ever since.

MAURICE H. H. Joachim has joined the staff of KNX, Hollywood, as sales promotion director. In joining the program department of KNX, Mr. Joachim will continue to create and produce the splendid class of programs with which his name has been synonymous over a long period of time.

Born in Calcutta, India, Joachim came to the United States from England in 1921 and after about two years spent as a writer and as a lecturer on tours which took him through thirty-nine states of the Union, he undertook his first radio venture in 1923 at WEAF, one of the outstanding stations of the nation, and a key broadcaster for NBC. Later Joachim was on the staffs of WJZ and WOR, where he continued his successful career.

In addition to his work "behind the scenes" Joachim has been a featured artist of NBC in New York.

He is perhaps best known on the Pacific Coast as the creator, writer and producer of such programs as "Vignettes in Symphony," "The Play's the Thing," "The Queen of Sheba" and others, not forgetting "Bob and Harriett."

Prior to coming to the United States Joachim wrote and produced thirty-seven successful plays for the stage. Some of these ran in India and others in London. Among the latter is "Taj Mahal," which enjoyed enviable success at Albert Hall.

New creations of Mr. Joachim will shortly be heard from KNX's transmitter, announcement of which will be made as soon as his schedule is arranged.



MAURICE JOACHIM

A GIRL smiled up into the face of her khaki-clad sweetheart and said "Good-bye." A man stood at the speaker's table of a war-time banquet and thought: "In contrast to that smile I just saw, these ones seem blue." He put this thoughts into the opening words of his speech.

"There are smiles that make me happy, there are smiles that make me blue." And then, a second later, he realized that he was in possession of a spark which might blaze into music. Twenty minutes later, on the inside of a cigarette wrapper, Lee S. Roberts had finished the melody of a song which was to be sung, hummed and played in all parts of the world.

"Smiles" was written at a time when people were looking for a song of cheer, but it has continued to appeal to the sentiments of every time since then. Now its gay and wistful tune introduces a radio program conceived and built by the man who wrote it, and "Sperry Smiles" entertains NBC network listeners Tuesday, Thursday and Saturday nights. Its composer appears before the microphone again on Sunday morning, in "Breakfast with Sperry," also broadcast through the NBC network.

Like many another well-known San Franciscans, Lee Roberts was born "south o' the slot" historically the oldest residence section, just one block from the birthplace of Governor "Sunny Jim" Rolph of California.

Circumstances caused Roberts to quit school while he was still in knickerbockers. He went to work in a piano business house, where his natural ability as a pianist proved invaluable, and he rose rapidly. In 1910, he was manager of the Wurlitzer Company's piano department in Chicago, where he became interested in composing for the first time.



LEE S. ROBERTS

it not for the tunes they can understand.

But the same poetry which make his touch on the piano so much his own that thousands of hearers recognized him when he once played under an assumed name over a radio station, creeps into his music, also. "A Little Birch Canoe and You," "Lone-

JOHNNY MURRAY, KFVB's popular tenor, has black hair, blue eyes, and a disarming smile—plus an overwhelming interest in radio, and a deep faith in the future of radio. Johnny knows his racket, too, because he is one of Southern California's popular radio tenors and a valued member of KFVB's staff.

His past experience has been varied, and has certainly prepared him for his present occupation. He attended the Damrosch Institute of Musical Art in New York for three years, and then studied with Frank Carroll Giffin, renowned teacher of voice. After touring nearly every state in the Union and parts



JOHNNY MURRAY

of Europe singing and playing trumpet—yes, that's Johnny's sideline—he came to California as a feature in the "Good News" show. Then came a session with Gus Arnheim at the Cocoanut Grove, and after that a two-year contract with First National Studios. Johnny voice-doubled for Richard Barthelmess in "Weary River" and "Drag," and played in the "Dawn Patrol."

He sang over the radio during most of this time, and then went to the Roosevelt Hotel as master of ceremonies, where he conducted the radio broadcast, among other things. Now he is back at KFVB as staff soloist, dramatic reader, and co-star in the regular Monday night musical comedy program. Johnny likes radio, and, needless to say, radio likes Johnny.

some, That's All," "Mammy's Lullaby" and "Hawaiian Nights" have never dropped from popularity as they passed the "new song" period. The delicacy of his "Chiffonette" and "Valse Parisienne" are typical of this poetic quality of his.

His inventive talent is so great that it is a continual marvel to his associates. One of his many inventions is a recording system for player rolls—the first of these which was ever successful.

Roberts is a member of the Lambs' Club in New York, and the Bohemian Club in San Francisco. Among famous personages who have communicated with Roberts and asked him to play "Smiles" as a special request, is John D. Rockefeller Sr. It is the oil-king's favorite song.

MICROPHONE GOSSIP



• • • For the first time since its founding four years ago, NBC's Rembrandt Trio, hitherto an all-feminine organization, has been invaded by a man. Jascha Veissi, violinist, now plays with Eva Garcia, NBC pianist and director of the trio, and Dorothy Dukes Dimm, the cellist.

• • • Whatever sound effects you hear in broadcasts of Arthur Pryor's Cremona Military Band (CBS) are created by Walter Pryor, brother of the conductor. Walter doubles in the band as sound-effect expert and drummer.

• • • Little Jack Mitchell, star of the Children Players of KPO, has been engaged by the company producing the comic opera plays at the Tivoli Theater in San Francisco. Dorothy Scott, who is also a featured player of Mrs. Cuddy's children, is likewise a member of the troupe.

• • • Following Robert's Olsen's recent excursion into Swedish dialect on the Golden State Blue Monday Jamboree a letter arrived at the station, saying: "At last we know who Axel is." Bob doesn't go in for Swedish dialect in a big way, however, and Axel is really "Pete" Barlow, KFRC's versatile drummer.

• • • Colorado radio listeners suffered with Amos in his grief over the serious illness of Ruby Taylor, take it from Miss Mary Peterson, telephone operator at KOA, Denver. Following the Amos 'n' Andy episode in which it was doubtful if Ruby had lived, the KOA telephone switchboard was filled with calls of inquiry regarding the outcome. Many of those who called asked Miss Peterson to read the next day's episode, which, incidentally, had not then been written by the famous comedians 2000 miles away.

• • • Another stage favorite joins the staff of KNX, the "Voice of Hollywood," the station long known for its policy of presenting theatrical and other feature programs. This latest addition is in the person of Miss Bunola Kay, who portrays the character of "Dolly Madison," the hostess of the

nation, on Bill Sharples' Breakfast Party every morning, 6:45 to 8:45. She is one of the famous Kay Sisters who were headliners on the old Orpheum vaudeville circuit and also with the deKoven Opera Company.

• • • In one of his recent programs from the Columbia Broadcasting System, Nino Martini reached the note of D flat during an aria from "Rigoletto." This is a half note higher than "high C." Only one other tenor living today is said to be able to duplicate this feat with full voice.

• • • If you happen to see five figures in slouch hats, picturesque bandannas, and boots, strolling up a San Francisco street one of these days, don't be surprised. The group undoubtedly will be Charles Marshall, Johnny Toffoli, Johnny O'Brien, Virgil Ward and Fred Heward, NBC's Hill Bil'y Boys, on their way to broadcast. All five of the music-makers are fond of outdoor sports, and so feel at ease in the Hill Billy costumes they now wear in the studio—"It's easier to play old-time tunes in regular Hill Bil'y clothes than in tuxedos and stiff collars," explains Charlie Marshall.

• • • Radio artists are great people for having animals named after them. Recently, Robert Olsen, of KFRC, was informed in a letter that a canary with a very beautiful voice had been named after him. Eb and Zeb of the KFRC Jamboree have been honored by having two parakeets christened Eb and Zeb. And the gang at the stables of Troop Eleventh Cavalry, Presidio of Monterey, have named a horse Lord Bilgewater.

• • • Noel Archer, KFI-KECA veteran pianist and production man who left the Los Angeles stations two years ago to work for Anne Nichols in her New York productions, is back at his old desk. Noel was re-engaged by the Anthony stations in his old capacity. During his absence he acquired a pair of spats, a hair-line mustache, much worldly wisdom and sixteen forty-candle-power neckties. He remains single and deplores that no attempts have been made on his liberty.

• • • Harry Moodie, assistant to the manager of KGER, has just been presented with a trophy for economy. Mel Roach tried to dampen a hankey in the gas tank of Harry's iron horse, but a faint aroma was all that breathed from the container. Harry happened upon the scene and just laughed at the idea . . . just hopped in and drove away. Mel still wonders why he can't do the same in his polished heap.

• • • Ken Stuart, sports announcer of KJR and the NWBS, is receiving congratulations, on the birth of a son. He and Mrs. Stuart named the boy Barclay Underwood Stuart. Both the baby and Mrs. Stuart are well, Stuart reports.

• • • Internationalism of music holds a greater meaning for Josef Koestner, director of the Armour Hour orchestra from the Chicago NBC studios, than it does to many musicians. Koestner was born in Bavaria, studied French, German, Spanish, Russian and Italian composers under French and German instructors, and has members of thirteen different nationalities and races in his orchestra.

• • • The Dodge Twins, who broadcast every Monday and Friday from CBS stations, have their severest critic too. But it's not their mother—although she attends each of their programs. It's their negro maid, Marian. Others may shower praise on them, but the twins are sure that they did their best only when Marian, phoning them at the studio after every broadcast, tells them so.

• • • Kenneth Ormiston, widely known technical adviser and radio expert, has been appointed technical supervisor of KNX, Hollywood, according to an announcement made today by Naylor Rogers, vice-president and general manager. Ormiston succeeds Deane Garver, who has resigned after many years' service with KNX, to go into other fields in sound reproduction work. Ormiston has long been recognized as one of the best informed and capable radio men on the Pacific Coast. For years he has conducted columns of advice to set owners in various publications and is in constant demand by those seeking technical advice in broadcasting, short-wave work, talking picture work and transcription recordings.

• • • How would you feel if you were riding in a street car and two people directly in front of you suddenly expressed the desire to wring your neck? That is what happened to Edna O'Keefe, KFRC's popular singer of popular songs. The ladies didn't know Edna was behind them, however, and went on to explain that the reason for their homicidal desires lay in Edna's popularity with their husbands. It seems as though their mates are loyal and docile up to the point Edna comes on the air, but after that they must listen to her, even if the dishes go unwiped. What is that power Edna has over husbands?

• • • Rango has received a warning that he'll have to "hire a hall" for his Monday night frolics on KGER if he continues to have such a record attendance from the populace. The audience fills Dobyn's shoe store and then expands to the studio proper where Rango just barely manages to hang on to a mike and do his selling.

• • • New Zealand is enjoying excellent daytime reception of KECA, according to frequent letters from the Antipodes to the popular Anthony station in southern California.

• • • "I've never cared for Mr. Rudy Vallee's crooning," writes an NBC fan, "but tonight, after hearing him sing in Italian and Spanish, I admit he is a wonder. As a linguistic instructor I can pronounce his pronunciation of the two tongues as more than perfect."

• • • Victor Rodman, dramatic reader and actor, who plays leading roles in the KPO Drama Guild productions, is an actor of wide experience and has appeared in many of the stellar stage attractions of the past few years. Victor is equally efficient with the violin, piano and not yet satisfied, Rodman is now studying voice. He aims to be a baritone.

• • • Like father, like son. David, Jr., seven-year-old heir of Columbia announcer David Ross, turns his precocious literary leanings toward radio. To amuse himself, Ross Sr. reports, young David writes radio scripts in which he enacts all roles. His audience is limited to two people: Mr. and Mrs. Ross.

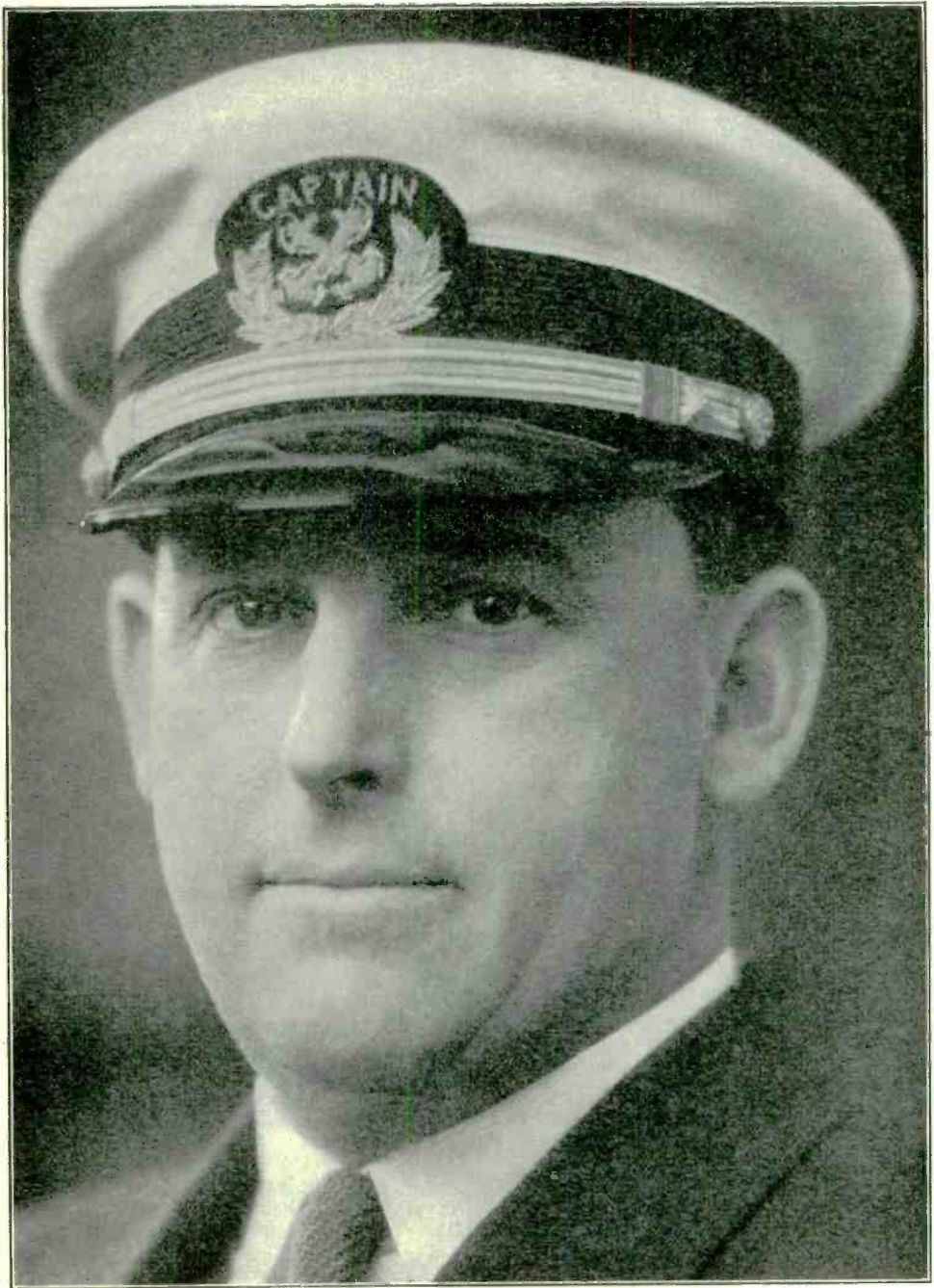

HUGH BARRETT DOBBS, NBC

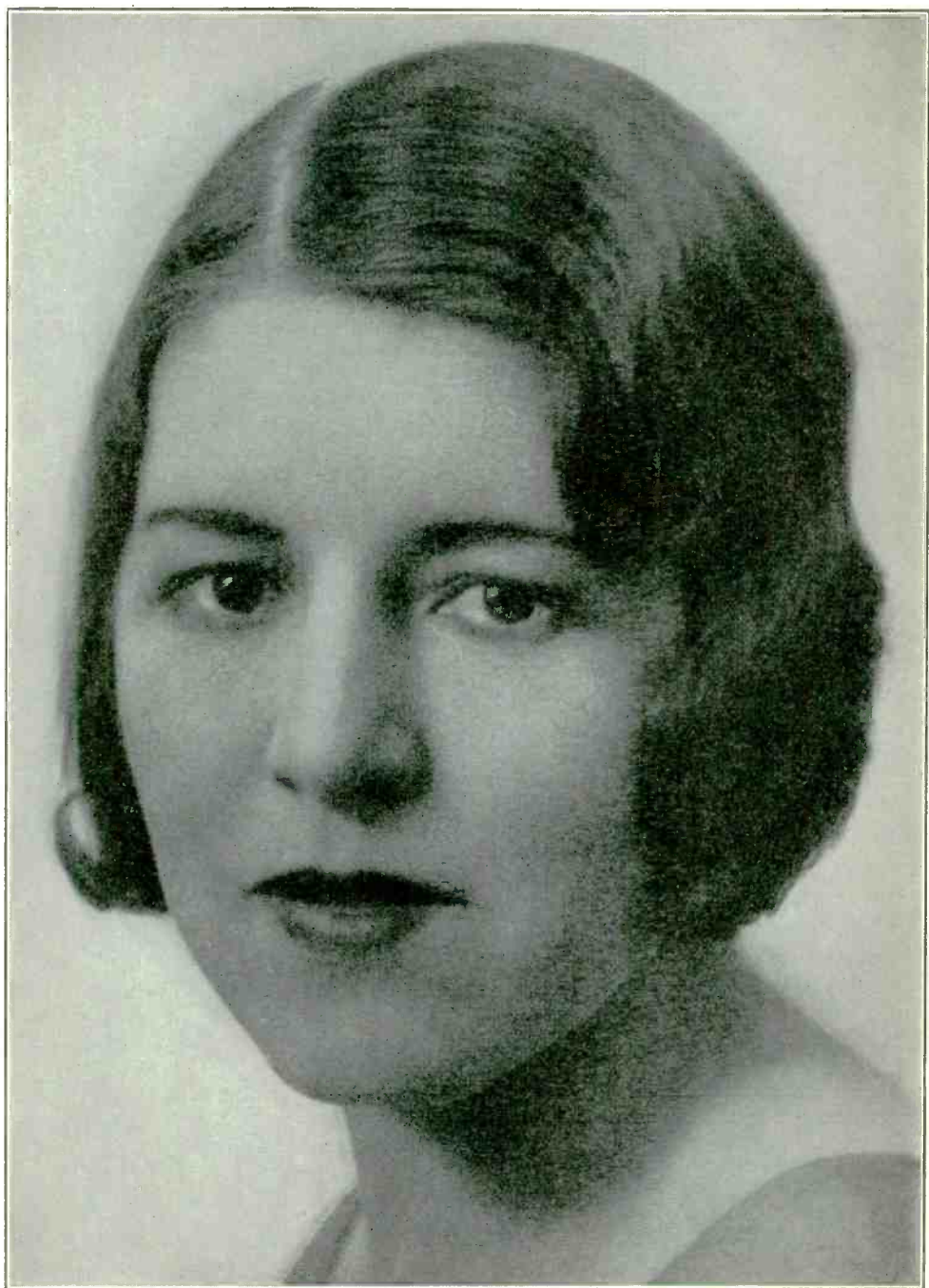

EDNA FISCHER, KFRC

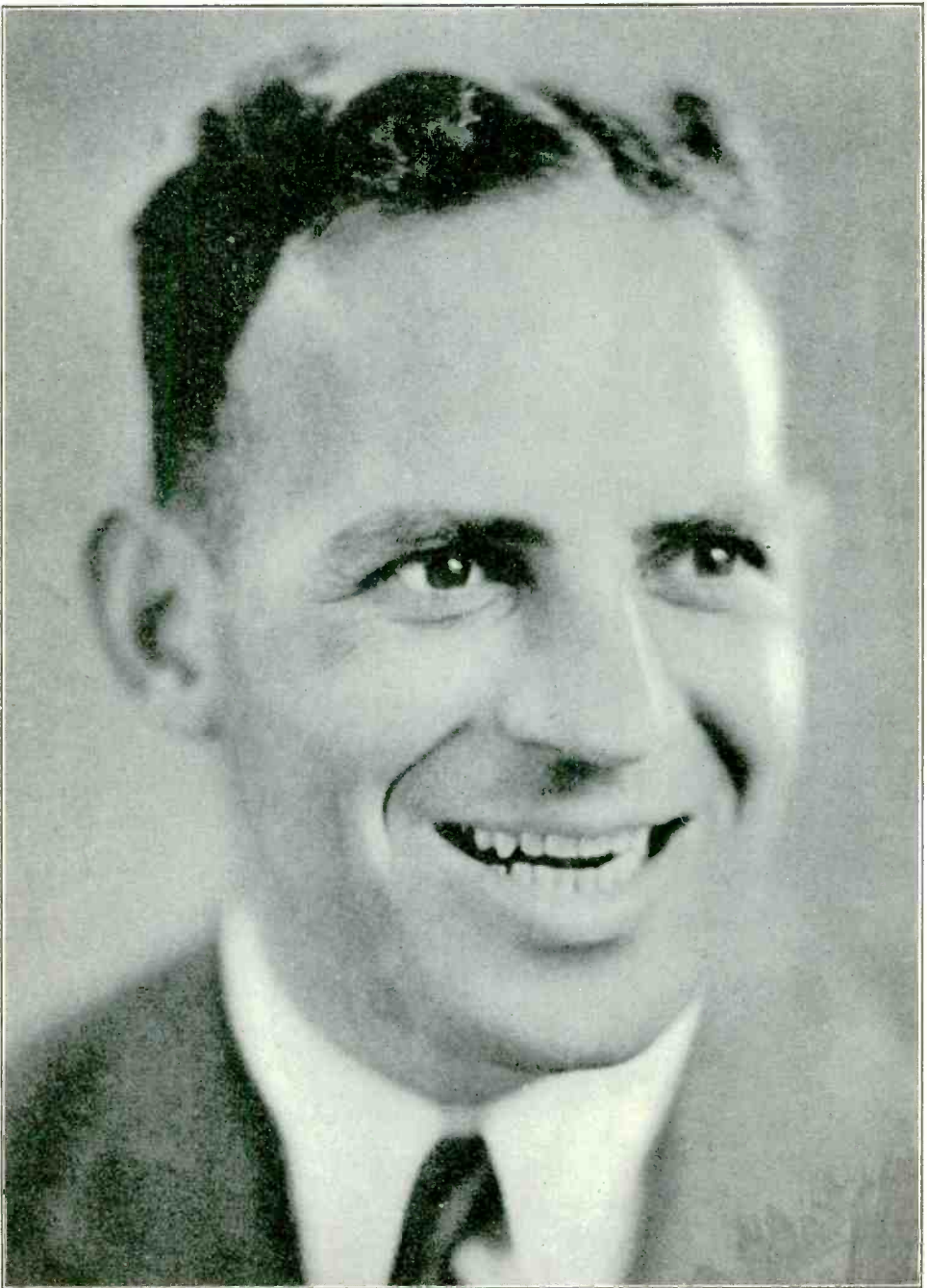

ERNIE SMITH, KTAB



ROBERT HURD, KFI

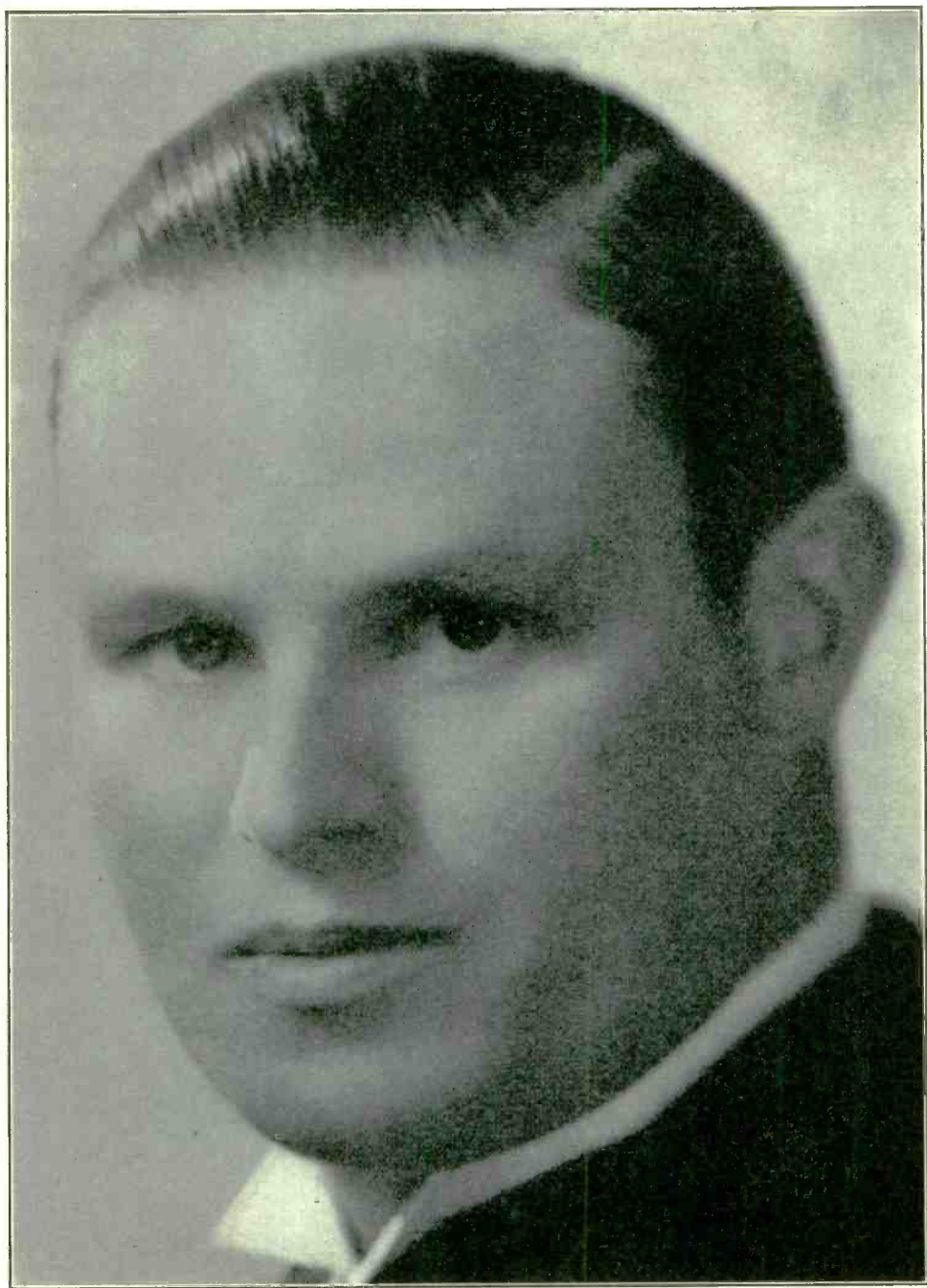

HAROLD SPAULDING, KECA

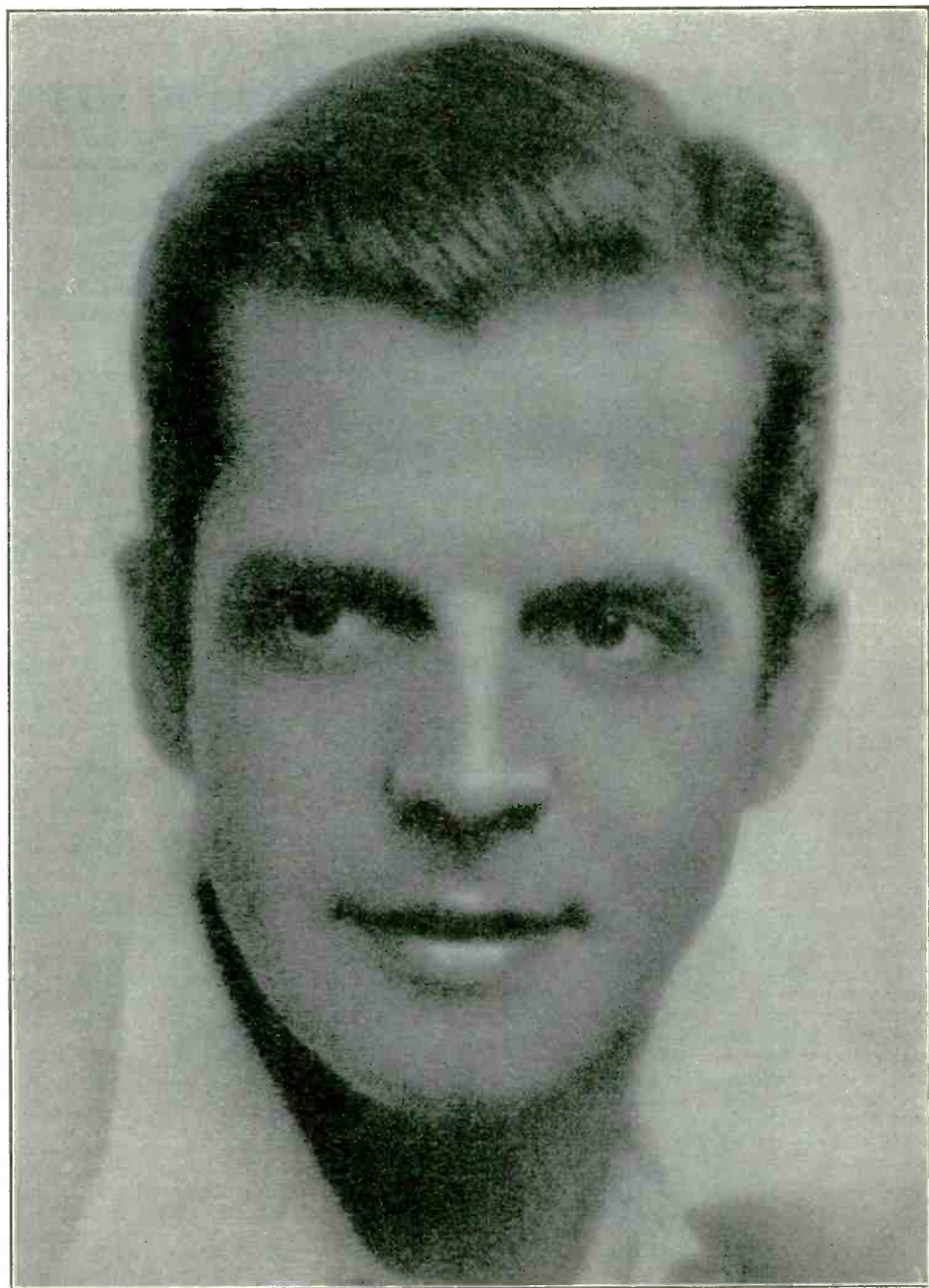

LINDSAY MACHARRIE, KHJ

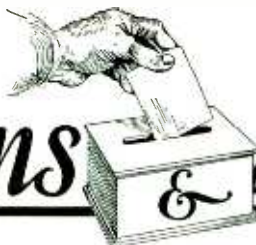

Questions & Answers

By N. EARL BORCH

Consulting Engineer of the California Electrical Construction Company

All questions should be put in clear, simple form, and should ask directly what is wanted. Give full name and address. Personal replies or diagram will be supplied for a fee of one dollar each.

QUESTION: For some time I have wondered about these points: (a) I live about due east of the Golden Gate, about halfway up the Berkeley hills. Why is it that on my radio, a Crosley model 54, using a bed spring has half again as much power? The bed spring has been as satisfactory as an aerial. (b) Just below KRE there is a station that completely overlaps KRE. Although the latter is not completely drowned out, the interference is very annoying. How can it be cut out. I've noticed it on a set with a 75-foot aerial just as bad as with this. (c) Today, throughout the full range of my radio, I heard a man giving weather conditions for aviators. It was not very loud, but clearly audible. Where did it come from?—H. B., Berkeley, Calif., May 23.

ANSWER: Just because one station is operating at a higher power than another does not necessarily mean that their waves will reach any given point with corresponding strength. The strength of the wave for any location depends upon so many factors that it is impossible to definitely state what it will be a certain distance away from the transmitter. The chief causes for this variance are the shielding and reflection effects. The amount of effects depends upon the surrounding conditions of earth and metallic building structures. Thus, a hill interposed between the broadcast station and the receiver may materially reduce the received signal. A building of metallic frame will have the same effect. The direction of the receiving antenna also determines, to some extent, the amount of pick-up.

At the present time a new higher power transmitter is being installed at KRE. This installation requires considerable test work before final adjustment. I believe your trouble in receiving this station without interference will be corrected when final adjustments have been made.

The station giving weather reports was probably KCV, the Department of Commerce station, located close to the Oakland

airport. This station operates on a frequency of 326 k.c. Two harmonics are, therefore, present in the broadcast band—one at 652 k.c. and the other at 972 k.c.

Question: Some years ago all the broadcast stations were listed by their wavelengths and the dials were graduated accordingly. Nowadays all receivers are using kilocycle markings on the dials. If possible, will you please give me the reason for the change and also the advantage of one over the other?

James L. S., Berkeley, Calif.

Answer: The wavelength refers to the actual length of the wave from crest to crest of the radio wave traveling over the surface of the earth. An analogy to this is a water wave on a body of water. The distance from the top of the wave to that of the adjacent one is called the wavelength. The number of waves passing any given point per second is the frequency of the waves. There is a very definite relation between the wavelength and the frequency. Thus, if we know that the speed of the radio wave is approximately 186,000 miles per second and we also know the number of waves passing a given point per second, we can determine the wavelength by a slight computation. Thus, for example, if we know the frequency to be 1,000,000 cycles per second, or 1000 kilocycles, and that 186,000 miles are equal to 300,000,000 meters, then $300,000,000 \div 1,000,000$

1,000,000

other words, the wavelength is 300 meters. So, by knowing two of the quantities, we can compute the third.

The reason for the change from wavelength to kilocycles is only one of convenience. By arranging the stations in kilocycles they are spaced exactly 10 kilocycles apart and always on a whole number, while, if wavelength and the same separation between station was used, the wavelength would have to be stated in a whole number and a fraction which would cause a great confusion where accuracy is desired.

ALL-ELECTRIC MANTEL ALARM CLOCK

and 1 Year's Subscription to BROADCAST WEEKLY

BOTH

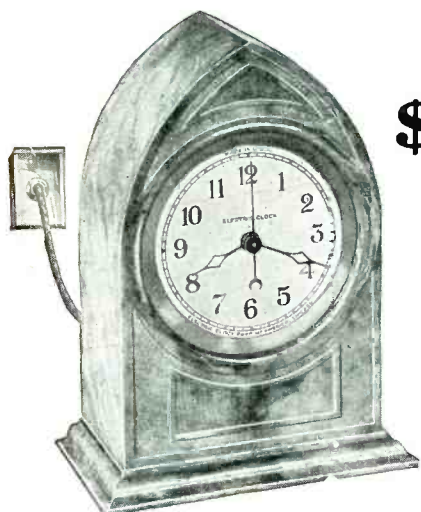

for
\$ **5**



Extra Special
Short Time Offer—ACT QUICK!

Think how many places you can use this beautiful, mahogany-finished ALL-ELECTRIC Mantel ALARM Clock. Simply plug in light socket. Never needs winding. Standard make, 25-year guarantee. Made to sell at \$12. BROADCAST WEEKLY regularly \$3 per year. This *Extra Special Offer* gives you BOTH for \$5—this marvelous ALL-ELECTRIC CLOCK and 52 issues of BROADCAST WEEKLY, \$15 value for \$5. But number of clocks is limited. Don't wait. Either new subscriptions or renewals accepted. Act AT ONCE.

Mail Coupon NOW!

MAIL THIS COUPON NOW!!

BROADCAST WEEKLY,
Pacific Building, San Francisco, Calif.

Gentlemen:

I enclose herewith \$5 for which please send me *Broadcast Weekly* for one year and the All-Electric Alarm Clock advertised in your special offer. This \$5 shall be payment in full for both.

NAME

STREET

CITY STATE

"Spotlight Revue" Artists



"Jack"



Benny Walker



Prof. Knickelbine



Walter Behan



"Ethyl"



Bobbe Dean



Harold Peary

LET LYON write your ads

Advertising is one of the greatest forces known to mankind. With equal facility it will sell your goods, rent your house, or elect you to public office. Lyon service makes advertising effective to your purpose. Planning, writing, placing, and producing. A *complete* service. Check the items you are interested in below, attach your letterhead, and mail TO-DAY for FREE recommendations.

THE LYON AGENCY

Rialto Building / / San Francisco

Telephone DOUGLAS 3546



All ads run in this publication for Jackson-Bell Radio, Sparton Radio, Rola Radio, Servel Refrigerators, and Raybestos Brake Lining, are prepared by The Lyon Agency.

- Newspaper Advertising
- Magazine Advertising
- Dealer Helps
- Broadside
- Catalog
- Folder
- Booklet
- Sales Letter
- Film Advertising
- Radio Advertising
- Billboard Advertising

SUNDAY Programs

June 7, 1931

491.5 Meters KFRC Prospect 0100
610 Kcys. 1000 Watts
 Don Lee, Inc., San Francisco, Calif.
 8 A.M.—Organ recital, Eleanor Allen
 8:30—International Broadcast, CBS
 8:45—French Trio, CBS
 9—"Home Sweet Home" concert
 11—Symphonic Hour, CBS
 11:30—"Fashions in Cosmetics"
 11:45—Noonday concert
 12 noon—Sherman Clay concert
 1—Sunday Sunshine with Dick Rickard as master of ceremonies
 2—Chicago Knights, CBS
 2:30—Frank Moss Piano Recital, CDLBS
 3—The World's Business, CBS
 3:15—Piano Pals, CBS
 3:30—Popular program
 3:45—Grand Opera Miniatures, CBS
 4—"Devils, Drugs & Doctors," CBS
 4:15—Kate Smith and her Swanee Music, CBS
 4:30—Prof. Linsley and organ
 5—Buccaneers, CDLBS
 5:30—Detroit Symphony Orchestra, directed by Victor Kolar, with Edgar Guest, poet-philosopher, CBS
 6—Grand Opera Miniatures, CBS
 6:30—"Fortune Builders," CBS
 6:45—"Star Reveries," CBS
 7—Juanita Tennyson, soprano; Charles Bulotti, tenor; Cadillac La Salle Orchestra under the direction of Meredith Willson, DLBS
 8—"Musical Forget-Me-Not's"
 8:15—Dr. David P. Barrows, DLBS
 8:30—Twenty-two Fifties
 9—Chevrolet Chronicles
 9:30—Roof Garden Orchestra
 11 to 12 midnight—Phantom of the Organ

322.4 Meters KFWI Franklin 0200
930 Kcys. 500 Watts
 Radio Entertainments, San Francisco
 2:30 P.M.—Clara Marchus and Juanita Walker, the Melody Twins, and Nadine Chriss, pianist
 3—Sherman Clay concert
 3:45—National Protective Insurance program
 4—"Rosenthal's Revue," featuring Harmony Hounds; Ed and Bill, the Musical Ramblers; Golden State Hawaiians and Al Cook's Oklahoma Cowboys
 5—Old familiar melodies
 5:15—Alburtus, famous astrologer
 5:30—Popular recordings
 6—Silent period
 8 to 9 P.M.—Service from Fourth Church of Christ, Scientist

322.4 Meters KROW Glenc 6774
930 Kcys. 1000 Watts
 Educa. Broad. Corp., Oakland, Calif.
 8 A.M.—Recordings
 9—Wade Forrester
 9:30—Jack and Jill, harmony duo
 10—Music; lecture, Judge Rutherford
 10:45—Frank Holiday, tenor
 11—Concert trio
 11:30—Los Caballeros
 12 noon—The California Cowboys
 12:30 P.M.—Zoro the Great
 1—Watch Tower program
 2—Classical recordings
 2:30—Silent period
 6—Watch Tower program
 7—Portuguese program
 8—Watch Tower program
 10—Zoro the Great
 10:30 to 11 P.M.—Musical program



ELINOR GAIL
 KFWB—Soprano

340.7 Meters KLX Lake. 6000
880 Kcys. 500 Watts
 Tribune Pub. Co., Oakland, Calif.
 12 noon—Recorded program
 12:30—John Wharry Lewis' quintet
 1:30—Instrumental and vocal program
 2:30—Studio program
 3—Recordings
 4—Mt. View Wranglers
 4:30—Recorded program
 5—Charles T. Besserer, organist
 6—Mixed quartet
 6:30—Baseball results
 6:55—Hotel Oakland concert duo
 7:40—Theater Guild productions
 8:10—Jackie's Novelty Trio
 8:40—Helen Wegman Parmelee, pianist
 9—Viotti string quartet
 10 to 11 P.M.—Sweet's Persian Garden band

272.7 Meters KGDM Stock. 795
1100 Kcys. 250 Watts
 Peffer Music Co., Stockton, Calif.
 6 A.M.—Weather and recordings
 7—Selected recordings
 8:15—News of the day
 8:30—Jack Coale, Katten and Marengo (Novelty program)
 9:30—The Watch Tower, Judge Rutherford
 10—Musical Gems
 10:30—Celeste Bates, piano & song
 11—First Baptist Church
 12 noon—Portuguese-American program
 1—Fundamentalist program
 1:30—Rhythm Kings dance orchestra
 2:30—Philco Symphony Orchestra
 3—Sacramento program
 4—Organ echoes
 5—Big Oak Flat program
 5:30—The Valley program
 6—Twilight Melodies
 6:45 to 7—"Theatre of the Air"
 7 to 7:30 P.M.—KGDM Players

243.8 Meters KYA Prospect 3456
1230 Kcys. 1000 Watts
 Pac. Broadcast. Corp., San Francisco
 8:45 A.M.—Watchtower program
 9—Musical Contrasts
 9:30—Dance Melodies
 9:45—Salon Melodies
 10—Musical Compact
 10:15—Investment talk and music
 10:30—Revue
 10:45—Church services
 12 noon—Recorded program
 12:30—Musical Menus
 12:45—Nell Callahan, piano recital
 1—Marina Trio
 1:30—Manhattan Moods
 2—Organ recital
 3—Opera (recorded)
 4:30—On Parade
 4:45—Monologues, by Claire Ingham
 5—Chamber music
 5:30—Vesper Hour
 6—Revue
 6:30—Famous songs by famous singers
 7:30—Light opera selections
 8—Church services
 9—Dream Boat
 9:30—John D. Barry, World Events
 9:45—Composer's Album
 10—Dollo Sargent, Lucy Day, Bobbie Freshman
 11 to 12 midnight—Dixieland Blue Blowers

535.4 Meters KTAB Garfield 4700
560 Kcys. 1000 Watts
 Assoc. Broadcasters, Oakland, Calif.
 8:30 A.M.—Popular recordings
 9—Vacation program
 9:30—Recordings
 10—Bible Class
 11—Tenth Ave. Baptist Church
 12:30 P.M.—Chapel of Chimes organ
 1—Church of Latter Day Saints
 1:30—Classical program
 2:40—Soccer game from Ewing Field
 4:30—Popular recordings
 5—Chapel of Chimes organ
 6—Recordings
 6:30—Studio program
 7—Plantation Echoes
 7:30—Baptist Church services
 9:30—"Moment Musicale"
 10:30 to 11—Popular recordings

208.2 Meters KLS Lakeside 6223
1440 Kcys. 250 Watts
 Warner Bros., Oakland, Calif.
 10 A.M.—Radio Church of America
 11 to 12 noon—Studio program

280.2 Meters KJBS Ord. 4148-49
1070 Kcys. 100 Watts
 J. Brunton & Sons, San Francisco
 8 A.M.—Popular records
 9—Assoc. Food Stores program
 9:30—Popular half-hour
 10—Sunshine half-hour
 11—Selix program
 11:30—Steinberg program
 12 noon—Hamburgers' half-hour
 12:30—Transitone Half Hour
 1—The Corner Drug Store
 1:30—College Tunes
 2—Frank Galvin and Jerry Herst
 2:30—Polo game at Presidio
 4—Popular records
 4:30—"The Little Green Jug"
 5—Musical styles
 5:30—Philco Symphony Orchestra
 6—Gallerkamps popular program
 6:30—Recordings
 12:01 to 6 A.M.—KJBS Owl program

379.5 Mtrs. NBC-KGO Sutter 1920
790 Kcys. 7500 Watts
Natl' Broadcasting Co., San Francisco

- 8 A.M.—Rochester Concert Orchestra, direction Sherman A. Clute; KGO, KOMO, KGW, KECA, KFSD
- 8:30—Trolka Bells, Russian balalaika orchestra, direction Alexander Kirilloff; KECA, KTAR; KOMO, KGO, 8:30 to 8:45 a. m.
- 8:45—Pet Clinic of the Air: Dr. W. J. Ross; KGO, KHQ, KOMO, KGW, KFI, KFSD
- 9—Breakfast with Sperry, Lee S. Roberts; Paul Carson, organist; KHQ, KOMO, KGW, KPO, KFI, KFSD
- 9:30—Gilbert and Sullivan Gems: KGO, KECA
- 10—Alexander Haas and his Budapest Gypsy Orchestra: KGO, KOMO, KFSD
- 10:30—Bible Stories: KGO
- 10:30—Yeast Foamers, Orchestra, direction Herbie Kay; Lee Sims, pianist; Ilo May Bailey, soprano; KHQ, KOMO, KGW, KPO, KECA, KFSD, KTAR
- 11—Grace Cathedral Service: KGO
- 12 noon—Dr. S. Parkes Cadman, "International Disarmament"; radio choir and orchestra direction George Dilworth; KHQ, KGW, KPO; KOMO, 12:15 to 1 p. m.

For the musical portion of the religious hour a mixed radio choir will be heard offering such sacred numbers as "How Sweet the Name of Jesus" by Newton and three excerpts from "The Soul Triumphant."

- 12 noon—Dave Rosebrook and His Band: KGO
- 1—Sabbath Reveries: KGO, KOMO
- 2—The Vagabonds, orchestra, direction Mahlon Merrick: KGO
- 2—Catholic Hour; questions and answers by Rev. Dr. Edward L. Curran; Paulist Choristers direction Father Finn: KHQ, KOMO, KGW, KPO, KECA, KTAR
- 3—Rev. Edward L. Curran, who for the past few weeks has been heard answering questions sent in by the radio audience, will conduct the question and answer period. A guest speaker will deliver the sermon which always serves as a highlight of this program.
- 3—Rudy Vallee and his Connecticut Yankees, program from Paramount Theatre, N. Y.: KGO, KOMO, KGW, KECA, KTAR
- 3:30—RCA-Victor Program: KGO, KHQ, KOMO, KGW, KFI, KFSD, KTAR
- 4—Enna Jettick Melodies, Enna Jettick Songbird, soprano; Betsy Ayres, soprano; Mary Hopple, contralto; Steele Jamison, tenor; Leon Salathiel, bass; ensemble, direction George Dilworth; KHQ, KOMO, KGW, KPO, KFI, KFSD, KTAR
- 4—Piano Pictures: KGO
- 4:15—Collier's Radio Hour. Orchestra direction Ernest La Prade; dramatizations; guest speakers: KHQ, KOMO, KGW, KPO, KFI
- 4:30—Gunnar Johansen, pianist; KGO, KFSD
- 5—Franz Liszt's remarkable "Don Juan" Fantasia, based on themes from Mozart's opera, is the fifth and concluding selection which Gunnar Johansen will play for NBC auditors.
- 5—Bits of Melody: KGO

5:15—Concert Jewels, orchestra direction Emil Polak: KGO, KECA, KTAR; KGW, 6 to 6:15 p. m.

- 6:15—The Coquettes, vocal trio; Annette Hastings, Marjorie Primley, Imelda Montagne: KGO, KECA, KFSD
- 6:30—Hotel St. Francis Salon Orchestra, direction Edward J. Fitzpatrick: KGO
- 6:45—Sunday at Seth Parkers: KGO, KOMO, KGW, KECA, KFSD, KTAR
- 7:15—Heel Hugger Harmonies, Norman Price, Steele Jamison, tenors; Edward Wolter, baritone; Earl Waldo, bass; string ensemble direction Robert Armbruster: KHQ, KOMO, KGW, KPO, KECA, KFSD, KTAR
- Unforgettable words by Gilbert and sparkling music by Sullivan will be heard when a male quartet presents "The Flowers that Bloom in the Spring" from the comic opera "The Mikado."
- 7:15—Hotel St. Francis Dance Orchestra, direction Edward J. Fitzpatrick: KGO, KGW, KECA, KFSD, KTAR
- 7:30—Carnation Contented Hour: male quartet; orchestra direction Mahlon Merrick: KGO, KHQ, KOMO, KGW, KFI, KFSD; KSL, KOA, 7:45 to 8 p. m.

French folk songs, sung in their native language by a male quartet directed by Emil Polak, will contrast with modern melodies during the Carnation Contented Hour.

- 8—Gunnar Johansen, pianist: KGO, KOMO, KTAR, KECA, KGW
- 8:30—Musical Moods. Betty Marino, Marion Nicholson, violinists, organist; vocal soloists: KGO, KOMO, KTAR, KGW, KECA
- 9—Chase and Sanborn program. Johnnie Toffoli, accordionist; Maynard Shipley, speaker; male quartet direction Mynard Jones; orchestra direction Mahlon Merrick: KGO, KHQ, KOMO, KGW, KFI, KFSD, KTAR, KSL, KOA
- 9:30—The Reader's Guide, Joseph Henry Jackson: KGO
- 10—Sunday Night Concert, orchestra direction Charles Hart: KGO, KOA; KHQ, 10:30 to 11 p. m.
- 11 to 12 midnight—Paul Carson, organist: KGO

204 Meters KGA Main 3434
1470 Kcys. 5000 Watts
NW. Broad. System, Spokane, Wash.

- 8 A.M.—Organ concert
- 9—Mary's neighborly chat
- 10—Organ; John Pearson, baritone
- 11—Jan Naylor, solo; Jan Russell, violin; Betty Andersen, soprano
- 12 noon—Hi-Steppers' Orch.; Billie Landers, blues; Homer Sweetman, tenor
- 1—Words and Music
- 1:30—Eighteen Feet of Harmony
- 2—Organ concert, NWBS
- 2:30—Seattle Pacific College Quartet
- 3—Organ concert, Bobby Hainsworth
- 4—Hour on Broadway; Chet Cathers, baritone; Marshall Sohl and Betty Anderson
- 5—Royal Poet of the Organ
- 5:15—Bursett Bros., vocal quartet
- 5:30—Les Petites Masques drama
- 6—Angelus ensemble
- 6—Pearl Dempsey's orchestra
- 8—Henri Damski's Imperial Grand Orchestra; Jean Kantner, baritone; Agatha Turley, soprano
- 9—Tucker's Everstate Band
- 10—Lyric Trio
- 11—The Midnight Srenader

440.9 Meters KPO Garfield 8300
680 Kcys. 5000 Watts
Hale Bros., Chronicle, San Francisco

- 8 A.M.—Chronicle Comics of the Air
- 8:30—Silent period
- 9—Breakfast with Sperry, NBC
- 9:30—George Nyklicek, organ recital
- 10:30—Yeast Foamers, NBC
- 11—Church services, Dr. Norman W. Pendleton, pastor, Grace Trinity Center United Church
- 12 noon—S. Parks Cadman Cathedral Hour, NBC
- 1—KPO Salon Orchestra
- 2—Catholic Services, NBC
- 3—Organ recital, George Nyklicek
- 4—Enna Jettick, NBC
- 4:15—Collier Hour, NBC
- 5:15—Henry Thompson, tenor
- 5:30—Passing the Time Away
- 6:30—Nathan Abas, violin recital
- 7—Fifteen minutes with the poets
- 7:15—Heel Huggers Harmonies, NBC
- 7:30—Palace Hotel concert orchestra, directed by Uzia Bermani
- 8—Baseball scores
- 8:05—Shakespearean play by KPO Drama Guild
- 8:30—Rudy Selger and his Fairmont Hotel concert orchestra
- 9—Nathan Abas String Quartet with Dorothy Lewis, contralto
- 10 to 11 P.M.—Impressions of American Wastelands with KPO Salon Orchestra

508.2 Meters KHQ Main 5383
590 Kcys. 1000 Watts
Louis Wasmer, Inc., Spokane, Wash.

- 8:45 A.M.—Pet Clinic of the Air, NBC
- 9—Breakfast with Sperry, NBC
- 9:30—Popular recordings
- 10—Sunday morning tabloid
- 10:30—The Yeast Foamers, NBC
- 11—National Youth Conference, NBC
- 12 noon—Dr. S. Parkes Cadman, NBC
- 1—Sabbath Reveries, NBC
- 2—Catholic Hour, NBC
- 2—Popular recordings
- 3:30—RCA Hour, NBC
- 4—Enna Jettick Melodies, NBC
- 4:15—Collier's Hour, NBC
- 5:15—Studio program
- 6:15—Seth Parker, NBC
- 6:45—Davenport Dinner Hour
- 7:15—Rainbow Hawaiians
- 7:30—Carnation Milk Co., NBC
- 8—Episcopal Cathedral services
- 9—Chase & Sanborn, NBC
- 9:30—Evening Lighties
- 10:30 to 11—Sunday night concert

236.1 Meters KOL Elliott 4466
1270 Kcys. 1000 Watts
Seattle Broadcast. Co., Seattle, Wash.

- 8 A.M.—Jewish Art program, CBS
- 8:30—"Come Into the Garden"
- 9—Entomology
- 9:30—Gypsy Trail, CBS
- 10—Poets Gold, CBS
- 10:30—Ballad Hour, CBS
- 10:50—Silent for KTW
- 12:30 P.M.—Cathedral Hour, CBS
- 1—Sunday Sunshine, DLBS
- 2—Chicago Knights, CBS
- 2:30—Howard Neumiller, pianist, CBS
- 2:45—Piano, string quartet, CBS
- 3—Silent for KTW
- 4:30—Organ Recital
- 5—Feature program
- 5:30—Detroit Symphony Orchestra, with Edgar Guest, CBS
- 6—The Gauchos, CBS
- 6:30—The Fortune Builders, CBS
- 6:45—Star Reveries, CBS
- 7—Continental, String Quartet
- 7:30—Silent for KTW
- 9:15—Dance orchestra
- 11—Phantom of the Organ

309.1 Meters KJR 5000 Watts
970 Kcys. Seneca 1515

- Northwest Broad. System, Seattle, Wn.
 8 A.M.—Organ concert
 9—Mary from Proctor's
 10—International Bible Students' Association
 10:15—Organ concert; John Pearson, baritone
 11—Northwest Concert Trio; Jan Naylor, 'cello; Jan Russell, violin; Betty Andersen, soprano
 12 noon—Hi-Steppers Orch.; Billie Landers, blues; Homer Sweetman, tenor
 1—Words and Music
 1:30—Eighteen Feet of Harmony
 2—Emmanuel Tabernacle
 2:30—Seattle Pacific College vocal quartet.
 3—Organ concert, Bobby Hainsworth; Nettle Shreve-Bayman, interpreter of literature
 4—Chet Cathers, baritone; Marshall Sohl and Betty Andersen, duo
 5—Bursett Bros. vocal quartet
 5:30—Les Petites Masques drama
 6—Angelus Ensemble
 7—First Church of Christ, Scientist
 8—Damski's Imperial Grand Orchestra; Jean Kantner, baritone; Harold Strong, piano; Agatha Turley, soprano
 9—Tucker's Everstate Band
 10—Lyric Trio
 11 to 12 midnight—Midnight Serenader

483.6 Meters KGW Atwater 2121
620 Kcys. 1000 Watts

- Morning Oregonian, Portland, Ore.
 8 A.M.—Rochester Orch., NBC
 8:45—Pet Clinic of the Air, NBC
 9—Breakfast with Sperry, NBC
 9:30—Studio program
 10:30—Yeast Foamers, NBC
 11—National Youth Conference, NBC
 12 noon—Dr. S. Parkes Cadman, NBC
 1—National Vesper Service, NBC
 2—Catholic Hour, NBC
 3—Rudy Vallee and his Connecticut Yankees, NBC
 3:30—RC-A-Victor program, NBC
 4—Enna Jettick Melodies, NBC
 4:15—Collier's Radio Hour, NBC
 5:15—Studio program
 5:45—View of the News
 6—Concert Jewels, NBC
 6:15—Constance Balfour, soprano
 6:45—Sunday at Seth Parker's, NBC
 7:15—Heel Hugger Harmonies, NBC
 8—Gunnar Johansen, NBC
 8:30—Musical Moods, NBC
 7:30—Carnation Contented Hour, NBC
 9—Chase & Sanborn, NBC
 9:30—Mark Daniels, baritone
 9:45—J. K. Gill book chat
 10—Little Symphony Hour
 11 to 12 midnight—Studio program

254.1 Meters KEX Atwater 3111
1180 Kcys. 5000 Watts

- Western Broad. Co., Portland, Ore.
 8 A.M.—Organ concert
 8:15—Kiddies' Newspaper
 9—Mary's neighborly chat
 10—Organ concert; John Pearson, baritone
 10:30—American Legion
 11—Northwest Concert Trio; Jan Naylor, 'cello; Jan Russell, violin; Betty Andersen, soprano
 11:30—The Oregon Rambler
 12 noon—Hi-Steppers Orch.; Billie Landers, blues; Homer Sweetman, tenor
 1—Family Altar Hour
 2—Organ concert, Bobby Hainsworth
 2:30—Seattle Pacific College Male Quartet
 3—The Song Bag
 3:30—Organ concert

- 4—Lotus Island
 4:30—Hour on Broadway
 5—Bursett Bros. vocal quartet
 5:30—Radio Gospel Sunday School
 6—Angelus Ensemble
 7—Silent period
 8—Henri Damski's Imperial Grand Orch.; Jean Kantner, baritone; Harold Strong, piano; Agatha Turley, soprano
 9—Oregon Federation of Music Clubs
 9:30—Mixed chorus
 10—Lyric Trio
 10:30—Walkathon from Lotus Island
 11:30—The Midnight Serenader

325.9 Meters KOMO Elliott 5890
920 Kcys. 1000 Watts

- Fisher's Blend Station, Inc., Seattle
 8 A.M.—Rochester Concert Orchestra, NBC
 8:30—Troika Bells, NBC
 8:45—Pet Clinic of the Air, NBC
 9—Breakfast with Sperry, NBC
 9:30—Organ recital
 10—Budapest Gypsy Orchestra, NBC
 10:30—Yeast Foamers, NBC
 11—Pilgrim Congregational Church
 11:15—Plymouth Congrega. Church
 12:15—Dr. S. Parkes Cadman religious service, NBC
 1—Sabbath Reveries, NBC
 2—Catholic Hour, NBC
 3—Rudy Vallee and his Connecticut Yankees, NBC
 3:30—Victor program, NBC
 4—Enna Jettick Melodies, NBC
 4:15—Collier's Hour, NBC
 5:15—Concert Trio and vocalists
 5:45—Symphony Concert by Musicians' Symphony Orchestra
 6:45—Sunday at Seth Parker's, NBC
 7:15—Heel Hugger Harmonies, NBC
 7:30—Carnation Contented Hour, NBC
 8—Gunnar Johansen, NBC
 8:30—Musical Moods, NBC
 9:30—Seiherling Singers
 9:45—Cecil and Sally (recorded)
 10—Kaffee Hag Slumber Hour
 10:30 to 11—Concert orchestra and vocalist

319 Meters KOIN Atwater 3333
940 Kcys. 1000 Watts

- KOIN Incorporated, Portland, Oregon
 8 A.M.—Quaker Church meeting
 8:30—Studio program
 9—Sunday Morning Melodies
 9:15—Cecil Teague, organist
 9:30—Gypsy Trail, CBS
 9:45—Gill's garden talk
 10—Ollie Wallace organ recital
 10:30—The Ballad Hour, CBS
 11—Sunnyside Congrega. Church
 12 noon—Cathedral Hour, CBS
 1—Foursquare Gospel Cathedral of the Air
 1:45—Cecil Teague, organist
 2—Gaylord's Song Story
 2:30—"Meditations" Salon Orchestra and Sampietro
 3—Dr. Julius Klein, CBS
 3:15—Johnson's Musical Hour
 4—Devils, Drugs & Doctors, CBS
 4:15—The American, Gene Baker & Cecil Teague
 4:30—Concert Recollections, Sampietro directing.
 5—The Buccaneers, DLBS
 5:30—Detroit Symphony Orch., CBS
 6—The Gauchos, CBS
 6:30—Fortune Builders, CBS
 6:45—Star Reveries, CBS
 7—KOIN Salon Orchestra
 7:30—Around the Samovar
 8—First Church of Christ Scientist
 9—Journal Parade; concert orch.
 10—Jack and Jill's Tavern orchestra
 10:30—Dance music, DLBS
 11 to 11:30 P.M.—Phantom of the Organ, DLBS

394.5 Meters KVI Broadway 4211
760 Kcys. 1000 Watts

- Puget Sound Broad. Co., Tacoma
 8 A.M.—Jewish Art program, CBS
 8:30—International broadcast, CBS
 8:45—French Trio, CBS
 9:15—Question and Answer Man
 9:30—Gypsy Trail, CBS
 10—Poets Gold, CBS
 10:30—Ballad Hour, CBS
 11—Symphonic Hour with Toscha Seldel, violinist
 12 noon—Cathedral Hour, CBS
 1—Sunday Sunshine, DLBS
 2—International Bible Students
 2:15—Chicago Knights, CBS
 2:30—Pioneer Steppers
 3—Dr. Julius Klein, CBS
 3:15—Piano Pals, CBS
 3:30—Vesper Hour
 4—Devils, Drugs and Doctors, CBS
 4:15—Kate Smith and her Swanee Music
 4:30—Professor Lindsley with music, DLBS
 5—Studio program
 5:30—Detroit Symphony Orch., CBS
 6—The Gauchos, CBS
 6:30—Fortune Builders
 6:45—Star Reveries
 7—Continental String Quartette, CBS
 7:30—Around the Samovar, CBS
 8—Quiet Harmonies, CBS
 8:15—Silent
 9—Dance orchestra
 10:30—Walkathon
 11—Question and Answer Man
 11:15—Phantom of the Organ, DLBS
 12 to 1 A.M.—Organ recital

315.6 Meters KFVB Holly. 0315
950 Kcys. 1000 Watts

- Warner Brothers, Hollywood, Calif.
 8:30 A.M.—Funny Paper Man
 9—Late recordings
 11—Jean Leonard, "Wizard of the 11:00's"
 11:30—Recorded program
 1:30—Baseball game
 5:30—Recorded program
 6—Vitaphone recording organ
 6:30—Jerry Joyce instrumental quintet and vocalist
 7—Burr McIntosh, philosopher
 7:30—George Gramlich, tenor
 7:45—Champion Sparkers
 8—Sam Fiedler conducting Strings and Bows; Lewis Meehan, tenor
 8:30—Gems of Romance continuity by Tom Gibson with KFVB string ensemble
 9—Nip and Tuck, Jerry Joyce and George Smith with Cookie, the Sunshine Girl
 9:30—Star Dust (recorded)

526 Meters KMTR Holly. 3026
570 Kcys. 500 Watts

- KMTR Radio Corp., Hollywood, Cal.
 6 A.M.—Recorded program
 10—Musical Revue
 12 noon—Musical Treasure Chest
 1—Andy's Lumberjacks
 2—Musical Treasure Chest
 6—"I Cudda Club"
 6:30—Ethiopian Oriental Supper Club
 7—Organ recital
 7:15—Dream Girl program
 7:30—Wedding of the Air
 8—Al Comey's "Double Deckers"
 8:15—Vernon Rickard, tenor, Harold Curtis, organist
 8:30—New and original compositions
 9—Justin Johnson's String Ensemble
 9:30—Dance hits
 10—KMTR Studio Orchestra
 11—Organ hour
 12 to 6 A.M.—Jack the Bell Boy

285.5 Meters KNX Hemp. 4101
1050 Kcys. 5000 Watts
L. A. Evening Express, Los Angeles
7 A.M.—Bill Sharples and his gang
9:30—Recorded program
10—Judge Rutherford, lecturer
11—First Presbyterian Church
12:30—Louis Johnson, astroanalyst and vocational director
1—Internat'l Bible Students' Assoc.
2—Musical program
4—Wesley Tourtelotte, organist
5—First Radio Church of the Air
6:30—Hollywood Humanist Society
7—All Souls' Church
7:30—"Viennese Nights," by famous artists of the air
7:45—The Gossipers
8—First Presbyterian Church
9—Calmon Luboviski, violinist; Claire Mellonino, pianist
10—The Arizona Wranglers and the Sheriff
10:30 to 11:30 P.M.—Pantages' Hollywood Theatre

468.5 Meters KFI Westmore 0337
640 Kcys. 5000 Watts
Earle C. Anthony, Inc., Los Angeles
8:45 A.M.—Pet Clinic of the Air, NBC
9—Breakfast with Sperry, NBC
9:30—Mr. Hartranft, speaker on home extension
9:45—KFI Ensemble and soloists
10:50—Third Church of Christ Scientist
12:10 P.M.—Barbara Jamieson, pianist
12:30—Helen Guest, ballads
1—Silent period
2—Francis Sullivan, "Old Lamps for New"
2:30—Aeolian organ recital
3:30—RCA Victor Hour, NBC
4—Enna Jettick Melodies, NBC
4:15—Coller's Hour, NBC
5:15—Musical program
6:15—Major Court Treatt, speaker
6:30—Concert orchestra
7—Beautiful Women of the Ages. James Knight Carden, speaker and string orchestra
7:30—Carnation Contented Hour, NBC
8—Program to be announced
8:30—Night in Moscow, Russian orchestra and male quartet
9—Chase & Sanborn, NBC
9:30—Young's Symphonet
10—Slumber Hour orchestra
10:30—Arthur Lang, baritone
11—Paul Carson, organist, NBC

209.7 Meters KECA West 0337
1430 Kcys. 1000 Watts
Earle C. Anthony, Inc., Los Angeles
8 A.M.—Rochester Concert Orchestra, NBC
8:30—Troika Bells, NBC
9—Gilbert & Sullivan Gems, NBC
10:30—Yeast Foamers, NBC
11—Silent period
2 P.M.—Catholic Hour, NBC
3—Rudy Vallee and his Connecticut Yankees, NBC
3:30—Aeolian Organ recital
4:30—Mattie Crawford, speaker, on psychology
5:15—Concert Jewels, NBC
6:15—The Coquettes, NBC
6:45—Sunday at Seth Parker's, NBC
7—George Grandee, popular hits
7:15—Heel Hugger Harmonies, NBC
7:30—Thomas Clarke, baritone
8—Gunnar Johansen, NBC
8:30—Musical Moods, NBC
9—Dance band
9:30—George Grandee, popular songs
9:45—Felipe Delgado, baritone
10:15—Musical program

333.1 Meters KHJ VAndike 7111
900 Kcys. 1000 Watts
Don Lee, Inc., Los Angeles, Calif.
8 A.M.—Sunday comics and organ
8:30—International broadcast, CBS
8:45—French Trio, CBS
9—Home Sweet Home concert
11—First M. E. Church services
12 noon—Cathedral Hour, CBS
1—Sunday Sunshine
1:30—Pastorale, CBS
2—Chicago Knights, CBS
2:30—Howard Neumiller, pianist, CBS
2:45—Piano and string quartet, CBS
3—The World's Business, CBS
3:15—Piano Pals, CBS
3:30—Grand Opera Miniatures, CBS
4—"Devils, Drugs & Doctors," CBS
4:15—Kate Smith and her Swanee Music, CBS
4:30—Professor Lindsley
5—Church Vesper Hour
5:30—Detroit Symphony and Edgar Guest, CBS
6—Rabbi Edgar Magnin
6:30—"Fortune Builders," CBS
6:45—Star Reveries, CBS
7—Inglewood Memorial Park concert
7:30—Edison String Symphony
8—Quiet Harmonies, CBS
8:15—David P. Barrows
8:30—"Twenty-two Fifties"
9—Chevrolet Chronicles
9:30—Gruen Watchmakers Guild
9:45—Dance orchestra
10—World-wide news
10:10—Dance orchestra
11 to 12 midnight—Phantom of the Organ

220.4 Meters KGER Phone: 632
1360 Kcys. 1000 Watts
C. M. Dobyns, Long Beach, Calif.
8:30 A.M.—M. E. Church
9—Signal Hill Billies
9:30—Organ recital
10:30—Recordings
11—Calvary Church
12 noon—Recorded program
1—Helene Smith, piano requests
2—Organ recital
2:30—"Long Beach Municipal Band
4—Studio Program
6—English Gibson Orchestra
5:30—Catholic services
6—Don Julio's Spanish orchestra
7—Studio program
8—Calvary Church
9—English Gibson Orchestra
9:30—Organ program
10—English Gibson Orchestra
12 midnight—Recordings

239.9 Meters KFOX Phone: 672
1250 Kcys. 1000 Watts
Nichols & Warinner, Long Beach, Cal.
5 A.M.—The Early Bird; music
8:20—Clover Leaf program
9—Old Time Music
9:30—Angeles Abbey Musical
10:30—Dan Parker's record program
11—St. Luke's Episcopal Church
12:30 P.M.—Musical program
1—On the Beach at Walkiki
1:30—Steinway Duo Art
2—Sunshine and Roses
3—"And the Band Played On"
3:30—Stories
4:30—Nazarene Church program
5—Sunset Harmony Boys
5:30—Town Hall Revellers
6—Air Raiders
6:30—Rance Valentine
7—California Broadcaster Hour
7:30—Rolly Wray and Foster Rucker
8—First Church of Christ Scientist
9—Podolor Funsters
10—Musical Masterpieces
12—Organ recital, Dick Dixon
1 A.M.—Knight Hawk

499.7 Meters KFSD Franklin 6353
600 Kcys. 1000 Watts
African Radio Corp., Ltd., San Diego
8 A.M.—Rochester Concert Orchestra, NBC
8:30—Studio program
8:45—Pet Clinic of the Air, NBC
9—Breakfast with Sperry, NBC
9:50—Feature program
10—Budapest Gypsy Band, NBC
10:30—Yeast Foamers, NBC
11—Studio program
12 noon—Bay City Old Time program
2 P.M.—Feature program
2:30—Dr. Stewart's organ recital
4—Enna Jettick Melodies, NBC
4:15—Studio program
4:30—Gunnar Johansen, NBC
5—Feature program
5:15—Concert Jewels, NBC
6:15—The Coquettes, NBC
6:30—Caliste Hudson
6:45—Seth Parker, NBC
7:15—Heel Hugger Harmonies, NBC
7:30—Carnation Contented Hour, NBC
8—Program to be announced
9—Chase and Sanborn, NBC
9:30—Studio program
10 to 11 P.M.—Dance music

296.6 Meters KQW Columbia 777
1010 Kcys. 500 Watts
Pac. Agric. Foundation, Ltd., San Jose
10:15 A.M.—Sunday School Lessons by Fred J. Hart
11—First Baptist Church
12:30—Silent period
7:30 to 9:30—First Baptist Church services

265.3 Meters KSL Wasatch 3901
1130 Kcys. 5000 Watts
Radio Service Corp., Salt Lake City
7 A.M. to 5:45 P.M.—Various programs
5:45—Conoco Listeners' Hour
6:15—Informal studio program
6:45—Seth Parker, NBC
7:15—Heel Hugger Harmonies," NBC
7:30—Monsignor Hunt
7:45—Carnation Contented Hour, NBC
8—Light classics
8:30—L. D. S. services
9—Chase & Sanborn, NBC
9:30—Variety program
10—Organ concert, violin soloist

361.2 Meters KOA York 5090
830 Kcys. 12,500 Watts
General Electric Co., Denver, Colo.
7:30 A.M. to 6—Various programs
6—Ralph Hansell, xylophonist
6:15—Brown Palace Hotel dinner music
6:30—Henry Trustman Ginsburg, violinist
6:45—Sunday evening at Seth Parker's
7:15—Heel Hugger Harmonies
7:30—Russian Cathedral Choir
7:45—Carnation Contented Hour
8—South Sea Islanders
8:30—Studio program
9—Chase and Sanborn program
9:30—Kellog Slumber Music
10 to 11—Sunday night concert

348.6 Meters KMO Ma. 4144
860 Kcys. 500 Watts
KMO, Inc., Tacoma, Washington
10 A.M.—Classical Gems
10:30—Arnold Leverenz at RKO Organ
11—Musical Reveries
2 P.M.—Double Header Baseball Game
9—Mike Doty and his orchestra
10:30—Washington State Walkathon

MONDAY Programs

June 8, 1931

440.9 Meters KPO Garfield 8300
680 Kcys. 5000 Watts
Hale Bros., Chronicle, San Francisco
7:15 A.M.—Health exercises and
Applesauce with Dobbs
7:45—Van and Don, the two profes-
sors, NBC
8—Shell Happytime by Hugh Bar-
rett Dobbs
9—Dobbsie's Birthday Party
9:30—Julia Hayes, "Helpful Hints"
9:45—Ye Towne Cryer
10—Organ recital
10:30—Magazine of the Air, NBC
11:30—Victor Rodman, dramatic
reader
11:45—Helen G. Barker, art talk
12 noon—Time; Scripture reading
12:05—Live Stock reports
12:10—Programs in miniature
1—Organ recital, George Nyklicek
1:30—Paul Pitman
2—Odd items by Don Wilding
2:15—Mormon Tabernacle, NBC
2:45—Ye Towne Cryer
3—Who Cares
3:30—Organ recital
4—Federal Business Assoc. talk
4:15—Calif. State Chamber of Com-
merce talk
4:30—Big Brother Paul's hour
5:30—Date Book, Stuart Strong
5:45—News digest, with "Scotty"
Mortland
6—Newell Chase, pianist
6:15—Cecl and Sally for S. & W.
6:30—North Americans
6:45—Henry Starr, the 16/40 Boy
7—The Looking Glass
8—KPO Salon Orchestra with Alic-
Gentle, soprano
9—Ben Bernie Phoenix Orchestra
9:15—KPO Male Quartet with Eva
De Vol, soprano
10—Richfield News Flashes, NBC
10:15—Maurice Gunsky
10:30—Mystery play by KPO Drama
Guild
11 to 12 midnight—Radio feature

280.2 Meters KJBS Ord. 4148-49
1070 Kcys. 100 Watts
J. Brunton & Sons, San Francisco
6 A.M.—Commuters' Express
7—Alarm Klok Klub
7:30—Champion Sparkers
8—Favorite recordings
8:30—City of Paris Day by Day
8:45—Recorded program
9—Associated Food Stores' program
9:30—The Corner Drugist
10—Recorded program
11—Shopping with Shirley Dale
11:30—Concert Music
12 noon—Organ selections
12:15—Transitone program
12:30—La Vida program
1—Stock report and records
2—Forty years ago in S. F.
2:15—Popular records
2:30—Italian airs
2:45—Concert music
3:30—Dell Raymond, popular songs
3:45—Recorded program
4—The Pet Club
4:30—"The Little Green Jug"
5—Popular records
6:15—Champion Sparkers
6:30—Popular records
7:15—Silent period
12:01—Program from Coffee Dan's
with Frank Shaw
12:45 to 6 A.M.—Owl program



MARJORIE L. TRUSDALE
KFRC—2:00 P.M.

243.8 Meters KYA Prospect 3456
1230 Kcys. 1000 Watts
Pac. Broadcast. Corp., San Francisco
7:30 A.M.—Rheba Crawford
8—Metropolitan Hour
9:45—A Word of Cheer
9—Mahlon Dolman
9:35—Popular hits
9:45—Revue
10—Sunshine hour
11—Manhattan Moods
11:30—Gene Sullivan and Clem
Kennedy
11:45—Baldwin Melody Girl
12 noon—Vacation lands
12:15—Calif. Parent Teachers Assn
12:30—Hawaiian Echoes
1—Cal King's Country Store
1:30—Musical Contrasts
2—Dental Clinic of the Air
2:30—Gustavus H. Smith, organist
3:15—Health talk
3:30—Album Airs
4—Salon Music
4:15—Famous songs by famous
singers
4:45—Koffee Kup Celebrities
5—Metropolitan Hour
6—Revue
6:30—Uncle Jerry
6:45—Coming events
7—Home Towners Orch. Tom Smith,
soloist
7:30—Jimmy Gleason and Bob Arm-
strong
7:45—Sparkers
8—"On With the Show"
9—Challengers
9:15—Dixie Land Blueblowers
9:30—John D. Barry, World Events
9:45—Bob Allen
10—Gustavus H. Smith, organist.
George Nickson, soloist
10:45—Jimmy Moseley
11 to 12 midnight—Dixieland Blue-
blowers

491.5 Meters KFRC Prospect 0100
610 Kcys. 1000 Watts
Don Lee, Inc., San Francisco, Calif.
7 A.M.—Seal Rocks broadcast; stocks
7:45—"Steamboat Bill"
8—Hallelujah Hour, CDLES
9—Felix Ferdinando's orch., CBS
9:30—Harry Tucker's orch., CBS
10—Popular organ concert, CDLES
10:30—Wyn's Daily Chat
11—Mary Lewis Haines
11:10—The Globe Trotter
11:15—Radio Homemakers, CBS
11:30—Ann Leaf at the organ, CBS
12 noon—Sherman Clay concert
1—Stock quotations
1:05—The Globe Trotter
1:15—Gypsy Music Makers, CBS
1:30—Dodge Twins, CBS
1:45—Colonial Dames beauty talk
2—Happy-Go-Lucky Hour, CDLES
3—Feminine Fancies, CDLES
4—The Globe Trotter
4:10—Town Topics
4:15—Varieties
4:30—Barbara Maurel, contralto,
with New World Symphony, CBS
4:45—Organ recital
5—The Three Bakers, CBS
5:30—Novelties
6—Don Lee Symphony, DLBS
6:30—Plano Moods, Edna Fischer
6:45—Savino Tone Pictures, CBS
7—Paul Tremaine's orch., CBS
7:15—Arthur Pryor's Crema Military
Band, CBS
7:30—Camel program, CBS
7:45—Ozzie Nelson and his orchestra
CBS
8—Golden State Blue Monday Jam-
boree
10—Schwartz Ginger Band
10:15—Anson Weeks' orchestra
11—Biltmore Hotel Orch., CDLES
12 to 1 A.M.—Vazabond of the Air

208.2 Meters KLS Lakeside 6223
1440 Kcys. 250 Watts
Warner Bros., Oakland, Calif.
9 A.M.—Health message
9:15—Recordings
10—Songs of Yesteryear
10:30—Musical pictures
11—Recordings
12 noon—Otto Hawaiians
1—Studio program
2—Recordings
3 to 6 P.M.—Studio program

272.7 Meters KGDM Stock. 795
1100 Kcys. 250 Watts
Peffer Music Co., Stockton, Calif.
6 A.M.—Weather, recorded program
7:30—Gilmore Oil news program
8—Stopping news
9—News of the day
9:30—Jack Coale and the Co-eds,
Katten & Marengo novelty program
10:30—Popular recordings
11—Merchants' news
11:30—Steve talk, D. Levison
12 noon—KGDM's Hawaiians
1—Recordings
2—Variety selected recordings
3—Organ recital
4—Gilmore news
4:30—Merchants' news
5—KGDM Novelty Trio
5:45—Gene and Joe
6—Lucky Jim and his Soap Suds
6:30—Varieties
6:45—Theatre of the Air
7 to 7:30 P.M.—Popular dance hits

379.5 Mtrs. NBC-KGO Sutter 1920
790 Kcys. 7500 Watts
Nat'l Broadcasting Co., San Francisco

7:30 A.M.—Sunrise Serenades, orchestra direction Edward J. Fitzpatrick: KGO; KOMO, 7:30 to 7:45 p. m.

7:45—Van and Don, the two Professors: KHQ, KOMO, KGW, KPO, KFI, KFSD, KTRAR, KSL, KOA

8—Shell Happytime: KHQ, KOMO, KGW, KPO, KFI, KSL

8—Financial Service program: KGO

8:15—Morning Melodies, orchestra direction Edward J. Fitzpatrick: KGO

8:30—Cross-cuts of the Day: KGO; KECA, 9 to 9:15 a. m.

9:15—The Lumberjacks, Charles Marshall, Ted Maxwell: KGO, KECA

9:30—Arlon Trio: KGO, KGW

10:15—Josephine B. Gibson, food talk: KGO, KHQ, KOMO, KGW, KFI, KFSD, KTRAR

10:30—Woman's Magazine of the Air: KGO, KHQ, KOMO, KGW, KPO, KFI, KFSD; KTRAR, KSL, KOA, 10:50 to 11:30 a. m.

11:30—Organ recital, Charles Runyan: KGO, KECA

12 noon—Luncheon concert, orchestra direction Charles Hart: KGO, KECA

12:15—Western Farm and Home Hour: KGO, KHQ, KOMO, KGW, KECA, KFSD, KSL; KTRAR, 12:45 to 1 p. m.

1—Hotel Sir Francis Drake Orchestra: KGO, KGW, KECA, KTRAR

2—NBC Matinee: KGO; KECA, KFSD, 2 to 2:15, 2:45 to 3 p. m.

2:15—Mormon Tabernacle Choir and Organ, choir direction B. Cecil Gates: KOMO, KPO, KECA, KFSD, KTRAR

3—Bits of Melody: KGO

3:15—The World Today, "Economics versus Politics in Europe," James G. McDonald: KGO, KOMO, KGW, KECA, KFSD, KTRAR

3:30—Phil Cook, the Quaker Man: KGO, KHQ, KOMO, KGW, KFI, KFSD, KTRAR

3:45—News Service: KGO

4—How's Business, Merle Thorpe: KGO

4:15—Cowboy Kids, drama with Billy Page, Anita Calfot, Jack Cowden, Jack Mery: KGO

4:30—Gold Medal Express, Frank Luther, tenor, guest artist; Ohman and Arden, piano duo; male trio; Joe Schuster, Johnny Tucker, Monroe Silver; orchestra direction Victor Arden: KGO, KHQ, KOMO, KGW, KFI, KFSD, KTRAR

5—Maytag Orchestra, direction Roy Barye, Jack Fulton, tenor; male quartet: KGO, KHQ, KOMO, KGW, KECA

5:30—General Motors program, orchestra direction Frank Black: KGO, KHQ, KOMO, KGW, KFI

6—Stromberg-Carlson program: Rochester Civic Orchestra, direction Guy Fraser Harrison: KGO, KHQ, KOMO, KGW, KFI, KFSD, KTRAR

6:30—Empire Builders, drama with Harvey Hays, Lucille Husting, Don Ameche and John Daley; orchestra direction Josef Koestner: KGO, KHQ, KOMO, KGW, KECA, KFSD, KTRAR

"Room 20," a mystery comedy drama with a famous old hotel near Helena, as its locale, will be enacted by the Empire Builders. At Helena, the Monte

Carlo of the gold rush days, Benny Plot, an amateur detective, and his bride Margie, clear the name of an uncle who was involved in a tragedy in "Room 20" in the nineties. They succeed after a harrowing experience.

7—Amos 'n' Andy: KGO, KHQ, KOMO, KGW, KECA, KFSD

7:15—Around the Links with Peter Hay: KGO

7:30—Demi-Tasse Revue: KGO, KHQ, KOMO, KGW, KFI, KFSD, KTRAR

8—Adventures of Sherlock Holmes, dramatic sketch with Richard Gordon, Leigh Lovell; Joe Bell, narrator: KGO, KHQ, KOMO, KGW, KFI, KFSD, KTRAR

8:30—Pacific National Singers, "Hansel and Gretel," by Humperdinck; vocalists and orchestra direction Emil Polak: KGO; KECA, KOA, 9:15 to 9:30 p. m.

Humperdinck's music was composed originally for a series of verses his sister had written for a home Christmas celebration. They later elaborated it into a full-length opera. The work is universally popular and is included in the repertoire of practically all opera houses.

9:30—The Vagabonds, orchestra direction Mahlon Merrick: KGO, KECA, KOA

10—Richfield News Flashes KHQ, KOMO, KGW, KPO, KFI, KFSD

10:30—Out of Doors with J. P. Cuenin, "Can Dogs Think?": KGO, KOA

10:45—The Voice of Pan: Anthony Linden, flutist; Emily Linden, pianist: KGO, KHQ, KOA

11 to 12 midnight—Lofner-Harris Hotel St. Francis Dance Orchestra: KGO, KGW; KFI 11:15 to 12

535.4 Meters KTAB Garfield 4700
560 Kcys. 1000 Watts
Assoc. Broadcasters, Oakland, Calif.

7 A.M.—Cuckoo Club, Frank Wright

8—The Silver Liners

8:30—Morning Moods

9—Morning Prayer Hour

9:50—Dr. J. Douglas Thompson

10—Household Hour, Alma La Marr

10:30—Dr. B. L. Corley

10:50—Recorded program

11—Temple of Dreams

11:20—Recordings

11:30—Mid-day musical notes

12:15 P.M.—Dr. McLain

12:30—Studio program

1—Chapel of Chimes Organ

1:30—Recorded program

2—Masters Album

2:15—Masters Album

3—Tunes of the Times

3:30—Popular recordings

4:30—Studio program

5—Studio program

5:30—Dr. J. Douglas Thompson

6—Silver Liners

6:30—Sport Page of the Air

6:45—Organ recital, Johnny Shaw

7—Songs of Italy, A. Cavalli program

7:30—News service

7:45—Johnny Shaw, organist

8—Seven Seas program

8:30—Ranch Hour

9—Captain Grimshaw's Cargo, mystery drama

9:30—Jerry Jermaine's Gossips with the Business Woman

10—Vacation time

10:30—"Moment Musicale"

11 to 1 A.M.—Jimmie Kendrick's Night Owls

340.7 Meters KLLX Lake. 6000
880 Kcys. 500 Watts
Tribune Pub. Co., Oakland, Calif.

6:30 A.M.—Recorded program

6:35—Opening New York stocks

6:45—Belco program

7—Exercises and entertainment

8—Recorded program

8:30—Dr. Barron and Wilkinson

9—Modern Homes period

9:30—Clinic of the Air

10:15—Stocks; weather

10:30—Recorded program

10:45—The Melody Man

11—Classified Adv. hour

12 noon—Jack Delaney and his band

1—Jean's Hi-Lights

2—Recordings

2:35—Stocks; produce reports

2:45—Opportunity Hour

3:45—Recorded program

4:30—Brother Bob's Club

5—Helen Wegman Parmelee, pianist

5:30—Studio program

6—Hotel Oakland concert duo

7—News items

7:30—Tune Tangles

7:40—Dot and Dash

8—Helen Wegman Parmelee, pianist

8:30—Faucit Theater of the Air

9—Wes Summerford & Ethel Rhinard

9:15—Babe and Angelo Castagnola, accordion and guitar

9:30—Ethel Rhinard and Cora Scott

10 to 11 P.M.—Dance program

322.4 Meters KFVI Franklin 0200
930 Kcys. 500 Watts
Radio Entertainments, San Francisco

7 A.M.—Eye-opener program

8—Silent period

9—Popular recordings

10:15—Bellevue Hotel program

10:30—Dr. Linebarger, health talk

10:50—Items of interest

11—Concert recordings

11:30—Popular recordings

12:15 P.M.—Alburtus, the astrologer

12:45—Recorded program

1—Silent period

6—Dinner dance music

6:40—Alburtus, famous astrologer

7—Recordings

7:15—Maryland Merkle, vocalist

7:30—Silent period

8:30—Ernest Moeller, baritone

8:55—Downtown Assoc. speaker

9—Olive Cooper, soprano

9:15—Nadine Chriss, pianist

9:30—District Att'y Matthew Brady

9:45—Minnette Petrie and Nadine Chriss

10—Al Cook's Oklahoma Cowboys

10:30—Popular records

12 to 1 A.M.—Midnight Classic Hour

296.6 Meters KQW Columbia 777
1010 Kcys. 500 Watts
Pac. Agric. Foundation, Ltd., San Jose

9 A.M.—Morning music

11—Leah Bernhardt Kimball

11:30—Easter Gables program

12 noon—Variety program

12:30—Market Reports, weather

1—Musical program

1:30—The Friendly Hour

2:30—Blue Diamond program

4:30—Story Time

5—Vespers

5:30—Home Towners program

6—U. S. D. A. Farm Flashes

6:10—Farm Topics Discussion

6:20—State Dept. of Agriculture

6:30—Market Reports

6:45—Radio News and Forum

7—World Wide News

7:15—Cooperative marketing at work

7:30—Calif. State Dept. of Agric.

7:45—Musical program

8—Sacred Memories

8:30—Studio music

9 to 10—Fireside program

322.4 Meters KROW Glenc. 6774
930 Kcys. 1000 Watts
 Educa. Broad. Corp., Oakland, Calif.

8 A.M.—Recordings
 8:15—Dr. R. M. McLain
 8:30—Recordings and announcements
 9—Silent period
 1 P.M.—Portuguese Hour
 1:30—Organ recital, Vivian Moore
 2—Recordings
 2:30—Lawrence Sherrill, baritone
 2:50—Union Mutual Life
 3—Phantoms of the Air
 4—Ed. 'the Georgia crooner
 4:15—Keva program
 4:30—Zoro the Great
 5—Recordings
 5:30—Los Caballeros
 7:30—Terpezone
 7:45—Dell Raymond, Gertrude Lynch
 8 to 8:30 P.M.—Retail Grocers, Assn

239.9 Meters KFOX Phone: 672
1250 Kcys. 1000 Watts
 Nichols & Warinner, Long Beach, Cal.

5 A.M.—Music Talks, News
 12 noon—Air Raiders
 12:30—Rodeo Boys
 1—Hawaiian program
 1:30—Teacup Philosophy
 1:45—Drama and Literature
 2—Village Rhythmer
 2:15—Music Appreciation
 2:30—The Three Vagabonds
 3—Surprise Matinee
 3:30—Pipe Dreams
 3:45—Old Time Hymns
 4—Late News Reports
 4:15—Dr. Parker's Clinic of the Air
 4:45—Cline Chittick and his Harmonica
 5—Carl Farr and his music
 5:30—Rolly and Mac
 5:45—The Professor's Dream Girls
 6—Over at Mart's House
 6:30—Percy Prunes and Daisy Mae
 6:45—Three Vagabonds
 7—Butter Cream School House
 8—Rural Free Delivery
 8:30—"Harmonious Suggestions"
 9—Podolar Cameo Review
 9:30—Organ recital, Dick Dixon
 10—Majestic Ballroom Orchestra
 12—Organ recital, Dick Dixon
 1 A.M.—Knight Hawk

333.1 Meters KHJ VAndike 7111
900 Kcys. 1000 Watts
 Don Lee, Inc., Los Angeles, Calif.

7 A.M.—Ken Niles "News Briefs" and organ
 7:30—Organ and instrumental soloist
 8—Hallelujah Hour
 9—"Jack & Grace"
 9:15—Beauty talk
 9:30—Harry Tucker's orchestra, CBS
 10—Organ recital
 10:15—Helen Stone and organ
 10:30—Chil' Peppers
 10:45—Don Ricardo and organ
 11—Columbia Salon Orchestra, CBS
 11:15—Elvia Altman & Three Cheers
 11:30—Ann Leaf, organist, CBS
 11:45—Beauty talk
 12 noon—Biltmore concert orchestra
 12:30—World-wide news
 12:45—Orzan recital
 —Gillham, CBS
 1:15—Book review
 1:30—Times Forum
 2—Happy-Go-Lucky Hour
 3—Feminine Fancies
 4—Don Thomas, All-Year Club
 4:15—Town Topics; news
 4:30—Barbara Maurel and New World Symphony, CBS
 4:45—Studio program
 5—The Three Bakers, CBS
 5:30—"Mac" and his gang
 6—Studio program

6:30—Savino Tone Pictures, CBS
 7—Paul Tremaine's orch., CBS
 7:15—Arthur Pryor's Band, CBS
 7:30—Morton Downey and Camel Orchestra, CBS
 7:45—Ben Bernie and his Orchestra, CBS
 8—Blue Monday Jamboree
 10—World-wide news
 10:05—Earl Burtnett's Dance Orch.
 10:15—Anson Weeks' dance orchestra
 11—Biltmore Hotel dance orch.
 12 to 1 A.M.—Phantom of the Organ

499.7 Meters KFSD Franklin 6353
600 Kcys. 1000 Watts
 Airfan Radio Corp., Ltd., San Diego

7:30 A.M.—Studio program
 7:45—Van and Don, NBC
 8—Morning Musical
 9—Good Cheer program
 9:15—Amy Lou Shopping Hour
 10:15—Josephine Gibson, NBC
 10:30—Woman's Magazine of the Air, NBC
 11:30—Frank Lanterman, organist
 12:15—Western Farm & Home, NBC
 1—French lesson, Madam Bremont
 1:30—Studio program
 2—Matinee, NBC
 2:15—Mormon Tabernacle Choir, NBC
 2:45—Matinee, NBC
 3—Studio program
 3:15—The World Today, NBC
 3:30—Phil Cook, NBC
 3:45—Radio Dental Clinic
 4:15—Dr. Strauss' Sketchbook
 4:30—Gold Medal Express, NBC
 5—Studio program
 5:20—News items
 5:30—Sponsored program
 6—Stromberg-Carlson, NBC
 6:30—Empire Builders, NBC
 7—Amos 'n' Andy, NBC
 7:15—Feature program
 7:30—Demi Tasse Revue, NBC
 8—Adventures of Sherlock Holmes, NBC
 8:30—Studio program
 9—Mood Pictures
 10—Richfield News Flashes, NBC
 10:15 to 12 midnight—Dance music

220.4 Meters KGER Phone: 632
1360 Kcys. 1000 Watts
 C. M. Dobyns, Long Beach, Calif.

6 A.M.—The Bugle Boy
 7—Dusty and Skippy
 7:15—News items
 7:30—Sunshine Breakfast Club
 8—The Family Circle
 8:15—Recorded program
 8:30—Edna Bond, blues
 9—Rango, the Zodiac Man
 9:30—Fads and Fancies
 10—Mammy Jinny and Doughboys
 10:30—Helene Smith, piano
 10:45—Smith and Jocelyn, songs— and beauty chat
 11—Hawaiian Trio
 11:30—Studio program
 12 noon—Spike Williams, piano
 12:15—Recorded program
 12:30—Continental String Trio
 1—Harry and Alma, novelty duo
 1:15—Christine Stafford, blues
 1:30—Musical Bazaar
 2:30—Recorded program
 3:30—Studio program
 4—Rhythm Rajahs
 5—Don Julio's Spanish program
 6—Em and Tim
 6:15—Len Nash and his Greater Country Boys
 7—Studio program
 8—Organ program
 8:30—Luisita, Spanish vocalist
 9—Current Events
 9:30—Miniature frolic
 10:30—News Flashes
 11 to 1 A.M.—Rango's Frolic

468.5 Meters KFI Westmore 0337
640 Kcys. 5000 Watts

Earle C. Anthony, Inc., Los Angeles
 6:30 A.M.—Stock market quotations
 6:45—Dr. Seixas health program
 7:30—News release
 7:45—Van and Don, NBC
 8—Shell Happytime, NBC
 9—Helpful Hints to Housewives
 9:15—Children's dental clinic
 9:30—Helen Guest and Sally Hill, ballads
 9:45—Organ program, Lilyan Ariel
 10—Norma & Monte, popular songs
 10:15—Josephine Gibson, speaker, NBC
 10:30—Magazine of the Air, NBC
 11:30—Girls' trio
 11:45—French lesson
 12 noon—Dept. of Agriculture talk
 12:15—Federal & state mkt. reports
 2—KFI string orchestra
 3—King Kelly, Lou Gordon, Polly Hall in Irish songs
 3:15—Joan Harvey, speaker, and Helen Guest
 3:30—Phil Cook, Quaker Man, NBC
 3:45—Eleanor Autrey, ballads
 4—Big Brother Don
 4:15—Air Castle
 4:30—Gold Medal Express, NBC
 5—Spanish quintet
 5:15—Financial Advice
 5:30—Gen. Motors program, NBC
 6—Stromberg-Carlson program, NBC
 6:30—Studio program
 6:45—Slavick trio
 7—String orchestra
 7:30—Demi-Tasse Revue, NBC
 8—Adventures of Sherlock Holmes, NBC
 8:30—Concert orchestra
 9:30—String Quartet
 10—Richfield News Flashes, NBC
 10:15—Tom Terriss, "Vagabond Movie Director," and concert orch.
 11 to 12 midnight—Hotel St. Francis dance orchestra, NBC

526 Meters KMTR Holly. 3026
570 Kcys. 500 Watts
 KMTR Radio Corp., Hollywood, Cal.

6 A.M.—Recorded program
 7—The Breakfast program
 8—Stock quotations
 8:05—The Breakfast Club
 9—Home Economics
 9:15—"Travel Talk" by George Lancaster
 9:30—Recorded program
 10:30—Lani McIntyre's Harmony Hawaiians
 11:30—Recorded program
 11:45—Public and Civic Officials
 12 noon—World in Review
 12:15—Hi Noon Hillites
 1:15—Andy's Oregon Lumberjacks
 2:15—"Easy Go Lucky" program
 2:30—Harry Geise and Happy Guys
 3:30—Billy Van
 4—Recorded program
 4:30—Musical Messengers
 5:15—"Two Franks"
 5:45—"The Globe-Trotters"
 6—"I Cudda Club"
 6:30—Ethiopian Oriental Supper Club
 7—Varieties
 7:15—Dram Girl
 7:30—Wedding of the Air
 8—Al Comey's "Double Deckers"
 8:15—Herald Sports program
 8:30—Rhythmettes
 8:45—Chamber of Commerce program
 9—Justin Johnson's Salon Ensemble
 9:30—Vernon Rickard, tenor, Harold Curtis, organist
 10—Henry Haistead's orchestra
 11—Organ recital
 12 to 6 A.M.—Jack the Bell Boy

285.5 Meters **KNX** Hemp. 4101
1050 Kcys. 5000 Watts

- L. A. Evening Express, Los Angeles
7 A.M.—Bill Sharples and his gang
8:50—Inspirational talk and prayer
9—Radio shopping news
9:30—Dental Clinic
10—Eddie Albright's Family
10:30—Kate Brew Vaughn
11:30—Radio Church of the Air
12 noon—Doria Balli, "Personality Presentations"
1:30—Eddie Albright, "The Book-worm"
2—Educational talk
2:30—The KFX orchestra, directed by Wilbur Hatch
3—Musical program & beauty talk
3:15—Musical program
4—Travelogue
4:30—C. P. R.'s musical program
5—Brother Ken's Club for Kiddies
5:30—"Ike and Ezra"
5:45—Town Cryer's tips
6—Chester Markert, concert organist
6.15—"Tom & Wash"
6:30—Novelty string trio
6:45—Chester Markert, organist
7—Frank Watanabe and Hon. Archie
7.15—"Hallroom Boys"
7:30—Realtor Serenaders
8—The Arizona Wranglers and the Sheriff
8:30—"Nights in Spain," featuring Los Gauchos
9—The Violin Choir, directed by Calmon Luboviski, violinist, assisted at the piano by Claire Mellonino
9:30—Ethel Duncan, "The Question and Answer Lady"
10—"Crooning Melodies," featuring June Pursell, noted blues crooner
11 to 12 midnight—New Paris Inn

315.6 Meters **KFWB** Holly. 0315
950 Kcys. 1000 Watts

- Warner Brothers, Hollywood, Calif.
8:30 A.M.—Recorded program
9—Sam Fiedler's string quartet
10—Prudence Penny, Home Economics
10:30—Morning Melodists; Cookie, the Sunshine Girl
11:30—Recorded program
12 noon—Vitaphone recording organ
12:30—Sam Fiedler's string ensemble, with vocal soloist
1—Jerry Joyce's Boys with Bud Overbeck, soloist
2—Recorded program
2:30—H. M. Robertson "Talk on Dogs"
2:45—Organ recital
3—Deputy Emerson
3.15—Recorded program
3:30—TeeGarden "Popular Fiction"
4—Recorded program
4:30—Black and White
5—Sam Fiedler's orchestra with Oscar Heather, soloist
6—Vitaphone recording organ
6:30—Nip and Tuck with Cookie, the Sunshine Girl
6:45—Cecil and Sally (recorded)
7—The Hottentots dance program with Bud Overbeck
7:30—Strings and Bows; Oscar Heather, tenor
7:45—The Thermoid Brake Doctors
8—Gleason and Armstrong (ET)
8:15—"Broadway Reflections," featuring KFWB orchestra, direction Sam K. Wineland; Ellnor Gail, soprano, and Johnny Murray, tenor
8:30—"Musical Historians," with Alice Prindle, contralto
9—Organ and vocalist
9:30—Slumber Time
10 to 12 midnight—Gus Arnheim's Orchestra

209.7 Meters **KECA** West 0337
1430 Kcys. 1000 Watts

- Earle C. Anthony, Inc., Los Angeles
8:15 A.M.—Financial news
8:30—Louis Rueb, health exercises
9—Cross-Cuts from the Log of the
9:15—Lumberjacks, NBC
9:30—Jack Baldwin, pianist
10—News Release
11:30—Organ recital, NBC
12 noon—Luncheon concert, NBC
12:15—Western Farm and Home Hour, NBC
1—Hotel Sir Francis Drake Orchestra, NBC
1:30—Betty Roberts, soprano, and Lillian Ariel
2—NBC Matinee
2:15—Mormon Tabernacle Choir and Organ, NBC
2:30—Ballads on approval
2:45—NBC Matinee
3—Federal & State market reports
3:15—The World Today, NBC
3:30—Forest Protection program
3:45—Alexander Bevani, Italian language
4—Dance orchestra
4:30—News release
5—Maytag Orchestra, NBC
5:30—Averill Trio
6—Closing stock market quotations
6:30—Empire Builders, NBC
7—Amos 'n' Andy, NBC
7.15—Studio program
8—Dance orchestra
9—String ensemble, with Arthur Lang, baritone
9:30—The Vagabonds, NBC
10:30—News release
10:45—Health exercises, Louis Rueb

309.1 Meters **KJR** Seneca 1515
970 Kcys. 5000 Watts

- Northwest Broad. System, Seattle, Wn.
7 A.M.—Morning Revelliter; news
7:30—Syncoated Headlines
8:30—Organ concert, Warren Wright
9—Morning devotionals
9:15—Mary from Proctor's
9:45—House of Fragrance
10—Robert Monsen, tenor
10:15—Winifred Lundberg, contralto
10:30—The Radio Boy Friends
11—Meadow Larks Orchestra
11:30—Julia Hayes program
11:45—The Professor's Dream Girl
12 noon—World Book Man
12:30—Organ concert, Frederick C Feringer
1—Agatha Turley, soprano
1:15—Dental Clinic of the Air
1:45—Jean Kaptner, baritone
2—Mardi Gras
3—Organ concert; Geneva Brown, Soprano
3:30—"Smilin' Sam from Alabam"
3:45—Tea Time Tales
4—Metropolitan Hour; organ concert, Bobby Hainsworth; Geneva Brown, soprano
5—Uncle Frank's Accommodation Train
5:30—Health talk
5:40—Market reports
5:50—Garden talk
6—Knights of the Road
6:15—The Red Tops
6:30—Vacation Land Review
7:30—Phico Storage Battery Co.
8—Johnson Motors
8:15—Twilight Trio; Jean Kantner, baritone
8:30—Play by Don Johnson
8:45—Look and Listen
9—Montaville Flowers, lecture
9:30—Wrestling Match; Ken Stuart, announcer
10:30—Moonlight Melodies
11—Del Milne's orchestra
12 midnight—Midnight Revellers

A TREAT for Sports Fans



ERNIE SMITH
Sports Announcer

"The Sports Page of the Air"—vivid highlights on leading sports events and personalities narrated in Ernie Smith's inimitable style. If you want to know who's who, what's what, when, and why in the world of sport, don't miss Ernie Smith on—

KTAB-6:30 p.m.

Every night
except Sunday

Ernie Smith is an exclusive feature of the Lloyd K. Hillman broadcast

LLOYD K. HILLMAN

(Nearly New Cars)

1640 Van Ness Avenue
SAN FRANCISCO
507 South Flower Street
LOS ANGELES

508.2 Meters KHQ Main 5383
590 Kcys. 1000 Watts
 Louis Wasmser, Inc., Spokane, Wash.
 7 A.M.—The Town Crier; news
 7:30—Alice Blue Gown
 7:45—Van and Don, NBC
 8—Shell Happytime, NBC
 9—U. R. M. Melody Man
 9:15—Song Shopping
 9:30—Round-Up Review
 9:45—Miss Silhouette and her violin
 10—Rowles S. & W. Melodies
 10:15—Josephine Gibson, food talk, NBC
 10:30—Magazine of the Air, NBC
 11:30—The Home Beautiful Singer
 11:45—Bell organ concert
 12 noon—Club Bulletin, Lucy Robinson
 12:15—Farm and Home Hour, NBC
 1—Society page
 1:30—Gems of Remembrance
 2—Studio parade
 3—Service Hour
 2:30—Phil Cook, NBC
 3:45—Peerless Dental Hygiene
 4—J. & D. Paint Time
 4:15—Sport page
 4:30—Gold Medal Express, NBC
 5—Maytag Orchestra, NBC
 5:30—General Motors Family Party, NBC
 6—Rochester Symphony Orch., NBC
 6:30—Empire Builders, NBC
 7—Amos 'n' Andy, NBC
 7:15—Valvoline Oil program
 7:30—Demi-Tasse Revue, NBC
 8—Adventures of Sherlock Holmes, NBC
 9—Evening Highlites
 9:30—Studebaker Syncopations
 10—Richfield News Flashes, NBC
 10:15—Inland Empire Forum
 10:30—Out of Doors, NBC
 10:45—Voice of Pan, NBC
 11 to 12—The Best Steppers Dance

236.1 Meters KOL Elliott 4466
1270 Kcys. 1000 Watts
 Seattle Broadcast. Co., Seattle, Wash.
 6:45 A.M.—Top O' the Morning
 7—KOL Time Clock
 8—Hallelujah Hour
 9—Patty Cook, Better Homes Hour
 9:15—Organ Moods
 9:30—Morning Spices
 10—Dale Wimbrow, CBS
 10:15—Charlie Wellman, Prince of Pep
 10:30—Organ Moods
 11—Dr. Mellor
 11:15—Ida Bailey Allen, CBS
 11:30—La Forza Del Destino, CBS
 11:45—Ann Leaf, Organist, CBS
 12 noon—KOL Parade
 1—Art Gillham, CBS
 1:15—Gypsy Music Makers, CBS
 1:30—Dodge Twins, CBS
 1:45—Seattlight Forum
 2—Happy Go Lucky Hour
 3—Feminine Fancies
 3:45—Harriet Links
 3:45—Echoes from Music Land
 4:30—Music Makers
 5—The Three Bakers, CBS
 5:30—KOL Vodvil
 6—Robert Burns Fanatella program, CBS
 6:30—Savino Tone Pictures, CBS
 7—KOL Vodvil
 7:15—Fryor's Military Band, CBS
 7:30—Camel Quarter Hour, CBS
 7:45—Charlie Wellman, Prince of Pep
 8—The Gold Lender of Babylon
 8:15—Joe Waterman, sports review
 8:30—The Three Graces
 8:45—KOL Vodvil
 9—Blue Monday Jamboree
 10—KOL Vodvil
 10:15—Anson Weeks Orchestra
 11—Earl Burnett's Orchestra

325.9 Meters KOMO Elliott 5890
920 Kcys. 1000 Watts
 Fisher's Blend Station, Inc., Seattle
 6:55 A.M.—Inspirational service
 7—Organ recital
 7:30—Sunrise Serenaders, NBC
 7:45—Van and Don, NBC
 8—Shell Happytime, NBC
 9—The Health Man
 9:15—Two piano recital
 9:30—Helpful Hints to Housewives
 9:45—Arión Trio, NBC
 10—Tuneful Two
 10:15—Josephine Gibson food talk, NBC
 10:30—Magazine of the Air, NBC
 11:30—Pine-A-Rol Products, Helen Andrews
 11:45—Prudence Penny talk
 12 noon—Vocal recital
 12:15—Farm and Home Hour, NBC
 1—Concert Orchestra and Vocalists
 2—Vocal ensemble
 2:15—Tabernacle Choir and organ, NBC
 2:45—Concert trio
 3—Teacup Philosopher
 3:15—The World Today, NBC
 3:30—Phil Cook, the Quaker Man, NBC
 3:45—Stock quotations
 4—Mickey Mouse Club
 4:30—Gold Medal Express, NBC
 5—Maytag Orchestra, NBC
 5:30—General Motors program, NBC
 6—Stromberg-Carlson concert, NBC
 6:30—Empire Builders, NBC
 7—Amos 'n' Andy, NBC
 7:15—Studebaker Champions
 7:30—Demi-Tasse Revue, NBC
 8—Adventures of Sherlock Holmes, NBC
 8:30—Musical program
 9—Gold Shield Little Symphony Orch.
 10—Richfield News Flashes, NBC
 10:15—Ceil and Sally (recorded)
 10:30—Gruen Watchmakers Guild
 10:35—Popular trio
 10:50—Globe Trotter
 11—Elks Magazine
 11:02—Dance orchestra
 12 midnight—Organ recital

319 Meters KOIN Atwater 3333
940 Kcys. 1000 Watts
 KOIN Incorporated, Portland, Oregon
 6 A.M.—KOIN's Clock
 7—The Early Birds
 7:30—Novelties
 8—Through the Window
 8:45—Hawaiian Ensemble
 9—Andy and Virginia
 9:15—Isle of Golden Dreams
 9:30—Merrymakers
 10:15—Melodians
 11:15—Uneda Bakers, CBS
 11:30—International Kitchen
 12 noon—Rose City Beavers
 12:30—Sunshine Boys
 1—Fashion Revue
 1:15—Hostess of the Air
 2—The Cuckoo Club
 2:30—Newspaper of the Air
 3—Feminine Fancies, NBC
 3:30—Newspaper of the Air
 4:30—Barbara Maurel and the New World Symphony, CBS
 5—The Three Bakers, CBS
 5:30—The Frite Club
 6—Guy Lombardo's orchestra
 6:30—Organ concert
 7—Andy and Virginia
 7:15—Fryor's Military Band
 7:30—Studio program
 7:45—Journal Parade, "Lucky Girl"
 8—String orchestra
 8:30—Studio program
 9—Blue Monday Jamboree, DLBS
 10—Bells of Harmony
 10:15—Dance orchestra
 10:45—McElroy's Greater Oregonians
 12 to 1 A.M.—Merry-Go-Round

204 Meters KGA Main 3434
1470 Kcys. 5000 Watts
 NW. Broad. System, Spokane, Wash.
 6:30 A.M.—Early Birds; news
 8—Syncopated Headlines
 8:30—Organ concert, Warren Wright
 9—Magazine of the Air
 9:15—Mary's neighborly chat
 9:45—House of Fragrance
 10—Robert Monsen, tenor
 10:15—Helen Andrews, beauty talk
 10:30—The Radio Boy Friends; Grant and Elmore
 11—Meadow Larks Orchestra
 11:30—Julia Hayes
 11:45—Professor and his Dream Girl
 12 noon—Mid-day request program
 12:30—Organ concert; Frederick C. Feringer
 1—Agatha Turley, soprano
 1:15—Dental Clinic of the Air
 1:45—Jean Kantner, baritone
 2—Mardi Gras
 3—Edna Wallace Hopper (record)
 3:15—Organ concert; Geneva Brown, soprano
 3:30—Smilin' Sam from Alabam'
 3:45—Tea Time Tales
 4—Organ concert; Geneva Brown, soprano
 5—Uncle Frank's Accommodation Train
 5:30—Garden Notes; Travel Talk
 5:45—Elmore Vincent, tenor
 6—Northwest Concert Trio
 6:45—Ward Ireland, tenor
 7—Dream Melodies
 7:30—Northwest Salon Orchestra
 8—Homer Sweetman, tenor
 8:15—Knights of the Road
 8:30—Play by Don Johnson
 8:45—Look and Listen
 9—Montaville Flowers, lecture
 9:30—Wrestling bouts
 10:30—Moonlight Melodies
 11—Dance Orchestra
 12 midnight—Request recordings

483.6 Meters KGW Atwater 2121
620 Kcys. 1000 Watts
 Morning Oregonian, Portland, Ore.
 6:45 A.M.—Devotional services
 6:30—Loggers & Contractors Machinery Co.
 7:15—Morning Appetizers
 7:45—Van and Don, NBC
 8—Shell Happytime, NBC
 9—Cooking School
 9:30—Arión Trio, NBC
 10:15—Josephine Gibson food talk, NBC
 10:30—Magazine of the Air, NBC
 11:45—Bagdad organ
 12:15—Farm and Home Hour, NBC
 1—Sir Francis Drake orchestra, NBC
 1:30—Program to be announced
 2—Santiseptic program
 2:15—World Bookman
 2:17—Friendly chat
 3:15—The World Today, NBC
 3:30—Phil Cook, NBC
 3:45—Oregon Trail Blazers
 4—Palace Laundry program
 4:30—Gold Medal Express, NBC
 5—Maytag program, NBC
 5:30—General Motors program, NBC
 6—Stromberg-Carlson program, NBC
 6:30—Empire Builders, NBC
 7—Amos 'n' Andy, NBC
 7:15—Studio program
 7:30—Demi-Tasse Revue, NBC
 8—Adventures of Sherlock Holmes, NBC
 8:30—Montag Fireside Hour
 9—Schwabacher Gold Shield program
 10—Richfield news flashes, NBC
 10:15—Gruen Watch program
 10:20—Piano recital
 10:30—Union Oil program
 10:45—Mark Daniels
 11—Lofner-Harris dance orch., NBC
 12 to 1 A.M.—RKO-KGW audition

254.1 Meters KEX Atwater 3111
1180 Kcys. 5000 Watts
Western Broad. Co., Portland, Ore.

- 6:45 A.M.—Farm Flashes
- 7—Family Altar Hour
- 7:45—Old Time Music; Dr. Dean Clinics
- 8—Walkathon
- 8:15—Synopated Headlines
- 8:30—Organ concert
- 9—Morning devotionals
- 9:15—Julia Hayes
- 9:45—House of Fragrance
- 10—Tune Chasers
- 10:30—The Radio Boy Friends
- 10:45—Scheffer and Nash Duo
- 11—Meadow Larks Orchestra
- 11:30—Lon Shurtliff, violinist
- 11:45—Professor and his Dream Girl
- 12 noon—Del Milne's orchestra
- 12:30—Walkathon from Lotus Isle
- 12:45—The Islanders
- 1:15—Dental Clinic of the Air
- 1:45—Jean Kantner, baritone
- 2—Mardi Gras
- 3—Organ concert, Bobby Hainsworth; Geneva Brown, soprano
- 3:30—Smilin' Sam from Alabam'
- 3:45—Tea Time Tales
- 4—Walkathon from Lotus Isle
- 4:15—Metropolitan Hour
- 5—Uncle Frank's Accommodation Train
- 5:30—Allen Daniels, baritone
- 5:45—Theater Review, Dean Collins
- 6—Northwest Concert Trio
- 6:15—Uncle Jerry
- 6:30—Walkathon
- 6:45—The Happiness Boys
- 7—Silent period
- 8—Homer Sweetman, tenor
- 8:15—Twilight Trio
- 8:30—Brick and Brickette
- 8:45—Look and Listen
- 9—Montaville Flowers, lecture
- 9:30—Wrestling bouts from Seattle
- 10:30—Walkathon from Lotus Isle
- 11:30—Del Milne's orchestra
- 12 midnight—Midnight Revellers

265.3 Meters KSL Wasatch 3901
1130 Kcys. 5000 Watts
Radio Service Corp., Salt Lake City

- 6 A.M. to 4—Various programs
- 4 P.M.—"How's Business?"; NBC
- 4:15—Informal program
- 4:30—Gold Medal Express
- 5—Maytag orchestra
- 5:30—General Motors program, NBC
- 6—Stromberg-Carlson program, NBC
- 6:30—Empire Builders, NBC
- 7—Amos 'n' Andy, NBC
- 7:15—Western Concert Hour
- 7:45—Musical varieties
- 8—"Adventures of Sherlock Holmes," NBC
- 8:30—"The Jewel Box"
- 9—S. L. Federation of Labor
- 10—Pipe organ concert

348.6 Meters KMO Ma. 4144
860 Kcys. 500 Watts
KMO, Inc., Tacoma, Washington

- 10—Town Crier; Shopping Hints
- 10:30—Arnold Leverenz at the RKO Organ
- 11—McCormack Brothers program
- 11:30—Recordings
- 2:30 P.M.—Recordings
- 3—Recordings
- 4—Novelty program
- 4:30—Washington State Walkathon
- 5—Recordings
- 6:15—Doris Hill. Whistler & pianist
- 6:45—Twilight Specialties
- 9—Jane Morse and Marie Wilson,
- 9:30—Leon Mills and his orchestra blues
- 10—Sports Review, Elliott Metcalf
- 10:15—Variety program
- 10:30—Washington State Walkathon

394.5 Meters KVI Broadway 4211
760 Kcys. 1000 Watts
Puget Sound Broad. Co., Tacoma

- 7 A.M.—Recordings
- 8—Hallelujah Hour, DLBS
- 9—Felix Ferdinand's Orch., CBS
- 9:15—Question and Answer Man
- 9:30—Harry Tucker's Orch., CBS
- 10—Mid-Morning Melodies
- 11—Columbia Salon Orchestra, CBS
- 11:15—Uneeda Bakers, CBS
- 11:30—Ann Leaf, organist, CBS
- 12 noon—Garden talk
- 12:15—Walkathon
- 12:30—Wardman Park Hotel Orch., CBS
- 1—Art Gillham, CBS
- 1:15—Gypsy Music Makers, CBS
- 1:30—Dodge Twins, CBS
- 1:45—Recordings
- 2—Happy Go Lucky Hour
- 3—Feminine Fancies, DLBS
- 3:30—Dental Clinic of the Air
- 4—Recordings
- 4:15—Walkathon
- 4:30—Barbara Maurel, contralto, with New World Symphony, CBS
- 4:45—Recordings
- 5—Three Bakers, CBS
- 5:30—Recordings
- 6—Guy Lombardo's orchestra, CBS
- 6:30—Savino Tone Pictures, CBS
- 7—Paul Tremaine's Orch., CBS
- 7:15—Pryor's Military Band, CBS
- 7:30—Camel program, CBS
- 7:45—Studio program
- 8—Asbury Park Casino
- 8:15—Silent period
- 9—Blue Monday Jamboree, DLBS
- 10—Studio program
- 10:15—Anson Weeks Orch., DLBS
- 10:30—Walkathon
- 11—Answer Man
- 11:15—Dance orchestra
- 12 to 1 A.M.—Organ recital

361.2 Meters KOA York 5090
830 Kcys. 12,500 Watts
General Electric Co., Denver, Colo.

- 6 A.M. to 4—Various programs
- 4 P.M.—Farm Question Box
- 4:30—Gold Medal Express
- 5—The Maytag Orchestra
- 5:30—General Motors program
- 6—Stromberg-Carlson program
- 6:30—Empire Builders
- 7—Amos 'n' Andy
- 7:15—Network program
- 7:30—MJE Demi-Tasse Review
- 8—Supreme Serenaders
- 8:30—Pacific National Singers
- 9:30—The Varabonds
- 10:30—Out of Doors with J.P. Cuenin
- 10:45 to 11—The Voice of Pan

267 Meters KMCS Inglewood 1897
1120 Kcys. 500 Watts

- Dalton's, Inc., Inglewood, Calif.
- 2—Ted Lewis and his orchestra (recorded)
- 3—Texas Outlaws, instrumental and vocal trio
- 4—Bingo Boys, Andy and Chester
- 5—Popular records
- 5:30—Studio program
- 6—"Songs you Love," records
- 6:30—Frank Gage at the piano
- 7—Dance hits, records
- 7:30—Light Classics, records
- 8:30—Civic program, conducted by Dr. Martin Luther Thomas, Chief Investigator of City Prosecutor's Office
- 9—Victor Herbert's favorites, records
- 10—Ted Lewis and his orchestra, records
- 11—Old Favorites, records
- 12—Symphony Hour, records
- 1 to 6 A.M.—Tommy's all request program, records

▼

**Here's
Your
Chance
to get
an
All-Electric
Alarm
Clock**

(Guaranteed
25 Years)

▼

**See Page
19 this
Issue for
Special
Offer**

▼

LOOK! Lady

A wonderful, new Electric Washer that fits your tray

Low Priced
Easy Terms

DEALERS:—

*Most attractive
Washer proposition
ever offered.
Write for full par-
ticulars TODAY.*

Trayway

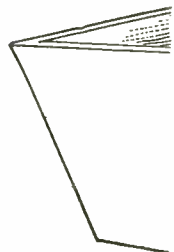

THE
WONDER

- washes, wrings, cleans clothes
- clamps to tray, adjustable out of the way when not in use
- no water to clean clothes
- new type rollers for blankets, towels, equally dry
- safe, compact, noiseless, operating enclosed and

Have a

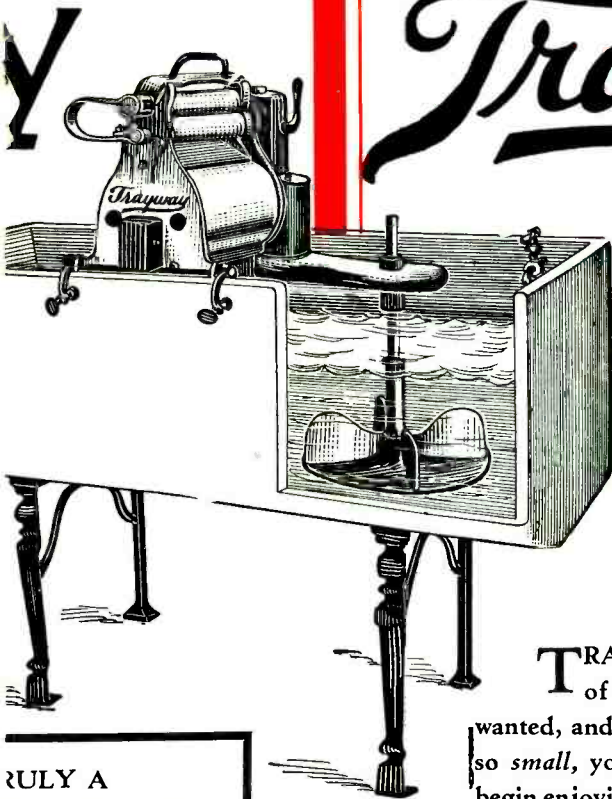

Trayway

ELECTRIC WASHER

RULY A FUL WASHER

ings, rinses, blues - -
hes clean

your present wash
stable to fit any tray,
way attached to tray
n use.

o handle, no machine
out after washing

olls and springs wring
and handkerchiefs
v, and protect buttons

compact, trouble proof,
- - G E motor and
mechanism entirely
nd self lubricating

TRAYWAY is exactly the kind of Washer you have always wanted, and the price is so *low*, payments so *small*, you can have it right NOW—begin enjoying those extra hours of leisure this very day. Let summer mean some-

thing to you besides an endless round of wash days. Let TRAYWAY give you a *life-long* vacation from wash-day drudgery. *Always ready*—whether a big wash or merely a few small pieces, simply turn the faucet, put in the clothes and press the handle. Leading dealers are now holding *Special TRAYWAY DEMONSTRATIONS*. See one **TODAY**.

H. R. CURTISS CO., California Distributors
Oakland—311 Tenth Street Los Angeles—1145 Wall Street
San Francisco—895 O'Farrell Street

TRAYWAY Dealer Demonstrate TO-DAY!

TUESDAY Programs

June 9, 1931

340.7 Meters KLX Lake. 6000
880 Kcys. 500 Watts
 Tribune Pub. Co., Oakland, Calif.
 6:30 A.M.—Records; stocks
 7—Morning exercises and entertainment
 8—Charles T. Besserer, organist
 8:30—Drs. Barron and Wilkinson
 9—Modern Homes period
 9:30—Recorded program
 10:15—San Francisco stocks, weather
 10:30—Recorded program
 11—Classified Adv. hour
 12 noon—Jack Delaney and his band
 1—Jean's Hi-Lights
 2—Recordings
 2:35—Stocks and produce reports
 2:45—Ethel Rhinard, jazz pianist
 3—Recorded program
 3:45—Sunbeam Trio
 4—Recordings
 4:30—Brother Bob's Club
 5—The Bookworm
 5:30—Studio program
 6—Hotel Oakland concert duo
 7—News Items
 7:30—Tune Tangles
 7:40—Harmony Hic Parker and his
 uke; Helen Benson, banjoist
 8:10—Baseball: Oaks vs. Los Angeles
 10 to 11 P.M.—Dance program

322.4 Meters KFWI Franklin 0200
930 Kcys. 500 Watts
 Radio Entertainments, San Francisco
 7 A.M.—Eye-opener program
 8—Silent period
 9—Popular recordings
 10:15—Bellevue Hotel program
 10:30—Dr. Linebarger, health talk
 10:50—Items of interest
 11—Concert recordings
 11:30—Popular recordings
 12:15 P.M.—Alburtus, the astrologer
 12:45—Recordings
 1—Silent
 6—Dinner dance music
 6:40—Alburtus, famous astrologer
 7—Popular recordings
 7:15—Golden State Hawaiians
 7:30—Silent
 11—Popular records
 12 to 1 A.M.—Midnight Classics

280.2 Meters KJBS Ord. 4148-49
1070 Kcys. 100 Watts
 J. Brunton & Sons, San Francisco
 6 A.M.—Commuters' Express
 7—KJBS Alarm Klok Klub
 8—Popular records
 8:30—City of Paris day by day
 8:45—Recorded program
 9—Assoc. Food Stores' program
 9:30—The Corner Drug Store
 10—Popular records
 11—Shopping with Shirley Dale
 11:30—Housewives' program
 12 noon—Band Music
 12:15—Transitone program
 12:30—La Vida program
 1—Stock report and records
 1:30—Ruby Adams and Frank Shaw
 1:45—Popular records
 2:30—Irish Airs
 2:45—Ann Scurich, pianist
 3—Recorded program
 3:30—Musical styles
 4—Popular records
 4:30—"The Little Green Jug"
 5—Variety records
 7:15—Silent period
 12:01—Program from Coffee Dan's,
 with Frank Shaw
 12:45 to 6 A.M.—KJBS Owl program



ANITA CALFOT
 "Little Jo"
 NBC—8:15 P.M.

243.8 Meters KYA Prospect 3456
1230 Kcys. 1000 Watts
 Pac. Broadcast. Corp., San Francisco
 7:30 A.M.—Eheba Crawford
 8—Metropolitan Hour
 8:45—A Word of Cheer
 9—Mahlon Dolman, Geo. Nickson
 9:35—Popular hits
 9:45—Revue
 10—Sunshine Hour
 11—Manhattan Moods
 11:30—Gene Sullivan-Kennedy
 11:45—Virginia Spencer, "Soliloquy"
 12 noon—Vacation Lands
 12:15—Tuesday Noon Club
 12:45—On Parade
 1—Cal King's Country Store
 1:30—Musical Contrasts
 2—Dental Clinic of the Air
 2:20—Dollo Sargent, organist
 3:15—Health talk, Dr. Corley
 3:30—Charlie Glenn
 3:45—Close Harmony
 4—Salon Music
 4:15—Missing Person's Forum
 4:20—Hawaiian Echoes
 4:30—Greta Gahler, song recital
 4:45—Koffee Cup Celebrities
 5—Metropolitan Hour
 6—Revue
 6:30—Gene Sullivan, soloist
 6:45—Coming events
 7—Judge Frank T. Deasy
 7:15—Duo Piano Flashes
 7:30—Jimmy Gleason and Bob Arm-
 strong
 7:45—"The Two Crooners," Tom
 and Dud
 8—"On With the Show"
 8:45—Ben and his Barbers
 9—Dixie Quartet
 9:15—Virginia Spencer, recital
 9:30—John D. Barry, World Events
 9:45—Dixieland Blue Blowers
 10—Dollo Sargent, organist; Greta
 Gahler, soloist
 10:45—Jimmy Mosley
 11 to 12 midnight—Paul Kelli's orch.

491.5 Meters KFRC Prospect 0100
610 Kcys. 1000 Watts
 Don Lee, Inc., San Francisco, Calif.
 7 A.M.—Seal Rocks broadcast; stocks
 8—Hallelujah Hour, CDLBS
 9—Felix Ferdinando's orch., CBS
 9:30—Savoy Plaza Orch., CBS
 10—Pabst-ett Varieties, CBS
 10:15—Popular organ concert, CDLBS
 10:30—Wyn's Daily Chat
 11—Columbia Salon Orchestra, CBS
 11:25—The Globe Trotter
 11:50—The Three Doctors, CBS
 11:45—The Captivators, CBS
 12 noon—Sherman Clay concert
 1—N. Y. stock quotations
 1:05—The Globe Trotter
 1:15—Adventures in Words, CBS
 1:30—Bert Lown's orchestra, CBS
 1:45—"Happy Eyes," featuring
 Tommy Harris and Edna Fischer
 2—Happy-Go-Lucky Hour, CDLBS
 3—Feminine Fancies, CDLBS
 4—Medical talk, CDLBS
 4:15—Round Towners with Irene
 Beasley, CBS
 4:30—Organ recital
 4:55—Town Topics
 5—The Globe Trotter
 5:15—Sharnova Trio, CDLBS
 5:45—The Calendar, Stuart Strong
 6—Premier Malt Jester, CBS
 6:15—The Thermoid Brake Doctors
 6:30—Paramount Publix Radio
 Playhouse, CBS
 7—Fletcher Henderson and his or-
 chestra, CBS
 7:15—Pryor's Military Band, CBS
 7:30—Camel program, CBS
 7:45—Dr. David P. Barrows
 8—Adventures of Black and Blue
 8:15—Romanelli and his orchestra,
 CBS
 8:30—General Paint program
 9—Mixed Ensemble under direction
 of Earl Townner
 9:15—Wonders of the Sky, Henry
 M. Hyde
 9:30—DuPont Speed Blenders
 9:45—Popular program
 10—Tillie the Toiler
 10:15—Gruen Answer Man
 10:20—Roof Garden Orchestra
 12 to 1 A.M.—Vagabond of the Air

296.6 Meters KQW Columbia 777
1010 Kcys. 500 Watts
 Pac. Agric. Foundation, Ltd., San Jose
 9 A.M.—Morning music
 9:30—Helpful hour, Dorothy Dean
 10:30—Blue Diamond program
 11—Leah Bernhardt Kimball
 11:30—Easter Gables program
 11:45—Recordings
 12 noon—Variety program
 12:30—Market reports, weather
 1—Musical program
 1:30—The Friendly Hour, Lena May
 Leland
 2:30—Blue Diamond program
 4:30—Story Time
 5—Vespers
 5:30—Home Towners program
 6—Dental Clinic of the Air
 6:10—Farm Topics Discussion
 6:20—State Dept. of Agriculture
 6:30—Market reports
 6:45—Radio News and Forum
 7—Worldwide news
 7:15—Electrical talk
 7:30—Calif. State Dept. of Agric.
 7:45—Musical program
 8 to 10—You Never Can Tell

**379.5 Mtrs. NBC-KGO Sutter 1920
790 Kcys. 7500 Watts**

- Nat'l Broadcasting Co., San Francisco**
 7:30 A.M.—Sunrise Serenaders: KGO, KOMO 7:30 to 7:45
 7:45—Van and Don, the Two Professors: KHQ, KOMO, KGW, KPO, KFI, KFSD, KTAR, KSL, KOA
 8—Shell Happytime, conducted by Hugh Barrett, Dobbs: KHQ, KOMO, KGW, KPO, KFI, KSL
 8—Financial Service Program: KGO
 8:15—Morning Melodies: Orchestra: KGO
 8:30—Cross-Cuts of the Day: KGO, KECA 9 to 9:15
 9:15—The Lumberjacks: Charles Marshall, Ted Maxwell: KGO, KECA
 9:30—The Entertainers: KGO, KGW
 10—Color Harmony Program, A. E. Lawrence; instrumental trio: KGO, KHQ, KOMO, KGW, KFI
 10:30—Woman's Magazine of the Air: KGO, KHQ, KOMO, KGW, KPO, KFI
 11:30—Organ Recital, Paul Carson: KGO, KECA
 11:45—Edna Wallace Hopper, talk: KGO, KHQ, KOMO, KGW, KECA, KFSD, K.F.A.B.
 12 noon—Concert Orchestra: KGO, KGW, KECA
 12:15—Western Farm and Home Hour: KGO, KOMO, KGW, KECA, KFSD, KSL; KTAR 12:45 to 1
 1—Pacific Vagabonds: Clarence Ilayes, tenor; Coquettes, trio; orchestra direction Mahlon Merrick: KGO, KECA, KTAR, KOA
 1:30—Hotel Sir Francis Drake Orchestra: KGO, KTAR, KOA
 2—NBC Matinee: Gail Taylor, soprano; Richard Le Grand, Captain William H. Royle; Criterion Quartet, orchestra direction Mahlon Merrick: KGO, KECA, KFSD, KTAR 2 to 2:30; KGW 2:15 to 2:45
 2:45—Talks by Representatives of Ryder Cup Team: KGO, KOMO, KGW, KECA, KTAR
 3—Lure of the Tropics: Juan Pulido, baritone; concert orchestra, chorus: KGO, KGW, KECA
 3:30—Phil Cook the Quaker Man: KGO, KHQ, KOMO, KGW, KFI, KFSD, KTAR
 3:45—Dr. Scholl Ramblers: Iona Mull, soprano; Rondeliers Quartet, dance orchestra: KGO, KHQ, KOMO, KFI, KFSD, KTAR
 4—Paul Whelan's Paint Men: Orchestra and entertainers: KGO, KHQ, KOMO, KGW, KFI, KFSD, KTAR
 4:30—Slices of Life: Bobbe Deans, Bennie Walker: KGO
 4:45—News Service: KGO
 5—McKesson Musical Magazine: Fred Hufsmith, tenor; concert orchestra: KGO, KHQ, KOMO, KGW, KECA, KFSD, KTAR
 5:30—The Fuller Man: Earle Spicer, baritone; orchestra direction Don Voorhees: KGO, KHQ, KOMO, KGW, KECA
 6—B. A. Rolfe and his Lucky Strike Dance Orchestra: KGO, KHQ, KOMO, KGW, KFI, KFSD, KTAR
 7—Amos 'n' Andy: KGO, KHQ, KOMO, KGW, KECA, KFSD
 7:15—Sperry Smiles, Lee S. Roberts, pianist; Paul Carson, organist; Eva Gruninger Atkinson, contralto: KGO, KHQ, KOMO, KGW, KECA, KFSD
 7:30—Doric Quartet, male voices with Emil Polak, pianist and director: KGO

8—Romany Echoes, string ensemble: KGO

- 8—Caswell Concert, "Eileen," by Victor Herbert; Caswell Carollers: Eva De Vol, soprano; Dorothy Lewis, contralto; Allan Wilson, tenor; Marsden Argall, baritone; instrumental ensemble, direction Cy Trobbe: KHQ, KOMO, KGW, KPO, KFI
 8:15—Memory Lane, rural drama, featuring Billy Page, Eileen Piggett, Richard Le Grand: KGO, KHQ, KOMO, KGW, KFI, KFSD, KTAR
 The coming wedding of Jessie Logan and Jim Foster will be the principal topic of conversation in the Memory Lane episode which will be presented tonight. Rosemary Smithers will be the hostess at a quilting party in the Smithers' grape arbor. Great-aunt Libby, who came to hear Ezra Higgins sing at the village church, has remained for the party. In order to announce the engagement of the father of Melissa and "Little Jo" Foster to Jessie, the Goshen Center newspaper, The Bugle, will be issued two days early this week. Two scenes in tonight's episode will show Billy Smithers and the editor at work in the Bugle office. Mystery surrounds the exact date of the marriage ceremony.
 8:45—Parisian Quintet, direction of Eva Garcia: KGO, KOA
 9—The Vagabonds, orchestra direction Mahlon Merrick: KGO, KGW
 9:30—Songland, vocal soloists: KGO, KFSD, KOA
 10—Richfield News Flashes: KHQ, KOMO, KGW, KPO, KFI, KFSD
 10—National Concert Orchestra, orchestra direction Joseph Hornik: KGO, KOA; KOMO, 10:15 to 11 p. m.
 11—Lofner-Harris Hotel St. Francis Dance Orchestra: KGO, KGW

**535.4 Meters KTAB Garfield 4700
560 Kcys. 1000 Watts**

- Assoc. Broadcasters, Oakland, Calif.**
 7 A.M.—Cuckoo Club, Frank Wright
 7—The Silver Liners
 8:30—Morning Moods
 9—Morning Prayer Hour
 9:30—Dr. J. Douglas Thompson
 10—Household Hour, Alma La Marr
 10:30—Dr. B. L. Corley
 10:50—Artists Vignettes
 11—Temple of Dreams
 11:20—Recorded program
 11:30—Mid-day Musical Notes
 12:15 P.M.—Dr. McLain
 12:30—Studio program
 1—Chapel of Chimes Organ
 1:30—Studio program
 2—Masters Album
 3—Tunes of the times
 3:30—Studio program
 4:30—The Music Room
 5—Studio program
 5:30—Dr. J. Douglas Thompson
 6—The Silver Liners
 6:30—Sport Page of the Air
 6:45—Organ recital, Johnny Shaw
 7—The Melody Girl
 7:15—Educating Wuzzy
 7:30—News Service
 7:45—Studio program
 8—Bohemian Nights
 8:30—Studio program
 9—Sweet and Low Down
 10—Vacation time
 10:30—"Moment Musicale"
 11 to 1 A.M.—Jimmie Kendrick's Nite Owls

**440.9 Meters KPO Garfield 8300
680 Kcys. 5000 Watts**

- Hale Bros., Chronicle, San Francisco**
 7:15 A.M.—Health exercises and Applause with Dobbs
 7:45—Van and Don, NBC
 8—Shell Happytime, by Hugh Barrett Dobbs
 9—Dobbsie's Birthday Party
 9:30—Jula Hayes
 9:45—Ye Towne Cryer
 10—Organ recital
 10:30—Magazine of the Air, NBC
 11:30—Paulina Maria and Abbey Ann 12 noon—Time; Scripture reading
 12:05—Live Stock reports
 12:10—Programs in miniature
 1—Sperry "Question Air" Box
 1:30—Victor Rodman, dramatic reader
 1:45—Odd Items by Don Wilding
 2—Marie Lyon, soprano, with George Nyklicek, organist
 3—Who Cares with Bob Bence
 3:30—Organ recital
 4:30—Big Brother
 5:30—Date Book, Stuart Strong
 5:45—News digest, "Scotty" Mortland
 6—Union Ice Company program
 6:15—Cecil and Sally for S. & W.
 6:30—North Americans
 6:45—Henry Starr, the 16/40 Boy
 7—Don and Harvey
 7:15—Musical Capers
 8—Caswell Coffee musical program, NBC
 8:15—Dramatic reading by Baldwin McGaw
 8:30—Meeting in The Tavern
 8:45—Victor Rodman
 9—Philo program
 9:30—KPO Drama Guild "In the Heart of the News," directed by Baldwin McGaw
 10—Richfield News Flashes, NBC
 10:15—Maurice Gunsky
 10:30—Packard program
 11 to 12 midnight—Radio feature

**322.4 Meters KROW Glenc. 6774
930 Kcys. 1000 Watts**

- Educa. Broad. Corp., Oakland, Calif.**
 8 A.M.—Recordings
 8:15—Dr. R. M. McLain
 8:30—Recordings and announcements
 9—Silent period
 1 P.M.—Portuguese Hour
 1:30—Organ recital, Vivian Moore
 2—Recordings
 2:30—Beth Chase, blues singer
 2:50—Union Mutual Life
 3—Phantoms of the Air
 4—Marilyn Grace
 4:15—Recordings
 4:30—Zoro the Great
 5—Bob and Jim, Harmony Boys
 5:30—Los Caballeros
 6—Silent period
 7:30—The California Cowboys
 8—Lecture by Judge Rutherford
 8:15—Portuguese Hour
 9—Truman Gospel Song Service
 9:30—Zoro, the Great
 10—Fleur De Les Orchestra

**265.3 Meters KSL Wasatch 3901
1130 Kcys. 5000 Watts**

- Radio Service Corp., Salt Lake City**
 5:30—Fuller Man, NBC
 6—Lucky Strike program, NBC
 6:30—"Romance of Gems"
 6:45—Zion's Savings Bank program
 7—"Amos 'n' Andy," NBC
 7:15—The Harvester and his Merry Millers
 7:45—Organ Reveries
 8:15—Chevrolet Chronicles
 9—University Night
 10—KSL serial drama
 10:30 P.M.—Capitol organ recital

285.5 Meters KNX Hemp. 4101
1050 Kcys. 5000 Watts
L. A. Evening Express, Los Angeles
 7 A.M.—Bill Sharples and his gang
 8:50—Inspirational talk and prayer
 9—Clinic of the Air
 9:45—Radio shopping news
 10—Eddie Albricht's Family
 10:30—Kate Brew Vaughn
 11—Dental Clinic
 11:30—Jack Carter, "The Boy from London"
 1:30—Eddie Albricht, "The Book-worm"
 2—Educational talk
 2:30—Orchestra, Wilbur Hatch, dir.
 3:35—Lost & Found announcements
 3:35—Musical program
 4—Travelogue
 4—Brother Ken's Club for Kiddies
 5:30—"Ike and Ezra"
 5:45—Town Cryer's tips
 6—Wesley Tourtelotte, organist
 6:15—"Tom & Wash"
 6:30—Paramount-Publix program
 7—Frank Watanabe and Hon. Archie
 7:15—Musical program
 7:30—"Reminiscences of Victor Herbert"
 7:45—"The Gossipers"
 8—"The Rounds"
 8:30—"The Gilmore Circus
 9—"Barbasol Ben and his Musical Barbers"
 9:15—"The KNX Players
 10—"The Arizona Wranglers and the Sheriff
 10:30—Petite Concert Ensemble
 11 to 12 midnight—New Paris Inn

239.9 Meters KFOX Phone: 672
1250 Kcys. 1000 Watts
Nichols & Warinner, Long Beach, Cal.
 5 A.M.—Music, Talks, News
 12 noon—Air Raiders
 12:30—Rodeo Boys
 1—Kiwans Luncheon
 1:30—Teacup Philosophy
 1:45—Drama and Literature
 2—Village Rhymers
 2:15—Music appreciation
 2:30—Three Vagabonds
 3—Surprise Matinee
 3:30—Pipe dreams
 3:45—Old Time Hymns
 4—Late news reports
 4:15—Dr. Parker's Clinic
 4:45—Cline Chittick and harmonica
 5—Carl Farr and his music
 5:30—Rolly and "Mac"
 5:45—"The Professor and his Dream Girls
 6—Over at Mart's House
 6:30—Percy Prunes and Daisy Mae
 6:45—Dr. Robert T. Williams
 7—School days
 7:15—Bill & Goo
 7:30—Rural Free Delivery
 8—"Black and Blue"
 8:15—Bill Estes Sunset Harmony Boys
 8:30—"The Falcon" Mystery Play
 9—Podolar Cameo Review
 9:30—Organ recital, Dick Dixon
 10—Majestic Ballroom Orchestra
 12—Organ recital, Dick Dixon
 1 A.M.—Knight Hawk

220.4 Meters KGER Phone: 632
1360 Kcys. 1000 Watts
C. M. Dobyans, Long Beach, Calif.
 6 A.M.—The Bugle Boy
 7—Dusty and Skippy
 7:15—News items
 7:30—Sunsine Breakfast Club
 8—The Family Circle
 8:30—Edna Bond Blues
 9—Rango, the Zodiac Man
 9:30—Fads and Fancies
 10—Mammy Jinny and Doughboys

10:30—Helene Smith, piano
 10:45—Beauty chat
 11—Hawaiian Trio
 11:30—Seeing Southern California
 12 noon—Spike Williams, piano
 12:15—Recorded program
 12:30—Continental String Trio
 1—Harry and Alma, novelty duo
 1:15—Christine Stafford, blues
 1:30—Musical Bazaar
 2:30—Long Beach Municipal Band
 4—Studio orchestra
 5—Don Julio's Spanish program
 6—Em and Tim
 6:15—Len Nash's Country Boys
 7—Studio program
 7:30—Continental String Trio
 8—Dolan and Cray, songs
 8:30—Luisita, Spanish vocalist
 9—English Gibson Orchestra
 9:30—Studio program
 10—Signal Hill Blues
 10:30—News flashes and poems
 11—English Gibson Orchestra
 12 midnight—Recordings

315.6 Meters KFVB Holly. 0315
950 Kcys. 1000 Watts
Warner Brothers, Hollywood, Calif.
 8:30—Recorded program
 9—Sam Fiedler's string quintet
 10—Vitaphone recording organ
 10:30—"The Morning Melodists
 11:30—Recorded program
 12 noon—Ten Virginia Rhythm Kings
 12:30—Sam Fiedler's string ensemble; Johnny Murray, tenor
 1—Joyce's Boys, with vocal soloist
 2—Recorded program
 2:30—Organ recital
 3—Recorded program
 3:30—Lewis TeeGarden, "Popular Fiction"
 4—Recorded Program
 4:30—Black and White, two piano team
 5—Sam Fiedler's orchestra
 6—Vitaphone recording organ
 6:30—Uncle Jerry
 6:45—Ceil and Sally
 7—Nip and Tuck, two-piano team
 7:15—Courtesy program
 7:30—George Gramlich, tenor
 7:45—Courtesy program
 8—Gleason and Armstrong
 8:15—Studio program
 8:30—Edgeworth Plantation Club with Art Pabst
 9—KFVB Orchestra
 9:30—Main Boxing Bout
 10:30 to 12 midnight—Gus Arnheim's Orchestra

272.7 Meters KGDM Stock. 795
1100 Kcys. 250 Watts
Peffer Music Co., Stockton, Calif.
 6 A.M.—Weather and recordings
 6:30—Around the Clock
 7:30—News program
 8—Recordings
 8:50—Health talk, Dr. Ross
 9—News of the day
 9:30—Jack Coale, Katten & Marengo Novelty program
 10:30—Popular music
 11—Hometowners
 11:30—Style talk, D. Levinson
 11:45—Merchant's News
 12 noon—Road reports
 12:15—KDG M Hawaiians
 1—Recordings
 2—Variety selected records
 3—Organ recital
 4—Gilmore Oil Co.
 5—KGDM Novelty Trio
 5:45—Gene and Joe
 6—Golden Threads of Song
 6:30—Uncle Jerry Saety Club
 6:45—Theatre of the Air
 7 to 7:30 P.M.—Popular dance hits

468.5 Meters KFI Westmore 0337
640 Kcys. 5000 Watts
Earle C. Anthony, Inc., Los Angeles
 6:30 A.M.—Stock market quotations
 6:45—Dr. Seixas health program
 7:30—News release
 7:45—Van and Don, NBC
 8—Shell Happy Hour, NBC
 8:15—Helen Guest & Sally Hill, ballads
 9—Children's dental clinic
 9:30—Lou Gordon, tenor
 9:45—Organ program, Lilyan Ariel
 10—Color Harmony, NBC
 10:30—Magazine of the Air, NBC
 11:30—English lesson
 11:45—News release
 12 noon—Dept. of Agriculture talk
 2:30—Winnie Moore, Nomad Novelist
 2:45—Eleanor Autrey, ballads
 3—Seeing Southern California
 3:30—Phil Cook, NBC
 3:45—Scholl Mfg. Co. program, NBC
 4—Paul Whiteman's Painters, NBC
 4:30—Girls' trio, Joan Harvey, speaker
 4:45—"The Story Man
 5—Air Castle
 5:15—Financial advice
 5:45—Male quartet
 6—Lucky Strike Orchestra, NBC
 6:30—H. Spaulding and Purcell Mayer quintet
 7—Melody Makers ensemble
 8—Caswell Coffee concert, NBC
 8:15—Memory Lane, NBC
 8:45—"D 17, Emperor," James Carden and cast
 9—Studio program
 9:50—Paul Taylor's male octet
 10—Richfield News Flashes, NBC
 10:30—Packard concert orchestra
 11 to 12 midnight—Hotel St. Francis dance orchestra, NBC

333.1 Meters KHJ VAndike 7111
900 Kcys. 1000 Watts
Don Lee, Inc., Los Angeles, Calif.
 7 A.M.—Ken Niles "News Briefs" and organ
 7:30—Organ and instrumental soloist
 8—Hallelujah Hour
 9—"Helpful Household Hints"
 9:30—Savoy Plaza Orchestra, CBS
 10—Pabsette program, CBS
 10:15—Rev. Pitzer's Ontology Class
 10:30—Beauty talk, Sadye Nathan
 10:45—Chill Peppers
 11—Organ recital
 11:15—Columbia Salon Orch., CBS
 11:30—Home Service talk
 11:45—Organ recital
 12 noon—Biltmore concert orchestra
 12:30—World-wide news
 12:45—Advertising Club luncheon
 1:30—Times Forum
 2—Happy-Go-Lucky Hour
 3—Feminine Fancies
 3:45—Beauty talk
 4—U. S. C. Trojan period
 4:15—Round Towners with Irene Beasley, CBS
 4:30—Midnight Mission, talk
 4:45—Nell & Elvia
 5:15—Sharnova Trio and vocalist
 5:45—Town Topics; news
 5:50—World-wide news
 6—Blue Ribbon Malt, CBS
 6:15—Tito Guizar, CBS
 6:30—Paramount Publix, CBS
 7—Fletcher Henderson orch., CBS
 7:15—Arthur Fryor's Band, CBS
 7:30—Morton Downey and Camel Orchestra, CBS
 7:45—David P. Barrows, KFRC
 8—"Black and Blue," CDLBS
 8:15—Sierra Symphonists, CBS
 8:30—General Paint Corp.
 9—Recorded program
 9:15—Don Lee Symphony
 10—World-wide news
 10:05—Dance Orchestra
 12 to 1 A.M.—Phantom of the Organ

499.7 Meters KFSB Franklin 6353
600 Kcys. 1000 Watts
 Airfan Radio Corp., Ltd., San Diego

- 7:30 A.M.—Studio program
- 7:45—Van and Don, NBC
- 8—Morning Musical
- 9—Good Cheer program
- 9:15—Amy Lou Shopping Hour
- 9:45—Miss Dossett, beauty talk
- 10—Radio Dental Clinic
- 10:30—Woman's Magazine of the Air, NBC
- 10:50—Amy Lou, continued
- 11:10—Frank Lanterman, organist
- 11:45—Edna Wallace Hopper, NBC
- 12 noon—Studio program
- 12:15—Western Farm & Home Hour, NBC
- 1—Studio program
- 2—Matinee, NBC
- 2:30—Organ concert
- 3:30—Phil Cook, NBC
- 3:45—Dr. Scholl Ramblers, NBC
- 4—Paul Whiteman's Painters, NBC
- 4:30—Studio program
- 5—McKesson Musical Magazine, NBC
- 5:30—Studio program
- 6:50—Late news items
- 6—Lucky Strike Orchestra, NBC
- 7—Amos 'n' Andy, NBC
- 7:15—Sperry Smiles, NBC
- 7:30—Feature program
- 8:15—Memory Lane, NBC
- 8:45—Studio program, Frank Thomas
- 9—Vagabonds, NBC
- 9:30—Song Land, NBC
- 10—Richfield News Flashes, NBC
- 10:15 to 12 midnight—Dance music

209.7 Meters KECA West 0337
1430 Kcys. 1000 Watts
 Earle C. Anthony, Inc., Los Angeles

- 8:15 A.M.—Financial news
- 8:30—Louis Rueb, health exercises
- 9—Cross-Cuts of the Day, NBC
- 9:15—Lumberjacks, NBC
- 10—News release
- 11:30—Organ recital, NBC
- 11:45—Edna Wallace Hopper, NBC
- 12 noon—Luncheon concert, NBC
- 12:15—Western Farm and Home Hour, NBC
- 1—Pacific Vagabonds, NBC
- 2—NBC Matinee
- 2:30—Paul's Hawaiians
- 2:45—Broadcast from London, NBC
- 3—Lure of the Tropics, NBC
- 3:45—Eleanor Autrey, ballads
- 4—Three Co-Eds and Dorothy Raymond, popular music and songs
- 4:30—News release
- 5—Musical Magazine, NBC
- 5:30—The Fuller Man, NBC
- 6—Closing stock market quotations
- 6:15—Spanish Serenaders
- 6:45—Ranse Valentine, songs
- 7—Amos 'n' Andy, NBC
- 7:15—Sperry Smiles, NBC
- 7:30—Studio program
- 8:15—Spanish quintet, Luis Alvarez, tenor, and Mildred Loughlin, contralto
- 8:45—Georgia Stark, soprano
- 9—KECA Symphonet
- 10—Schonberger trio
- 10:30—News release
- 10:45—Health Exercises, Louis Rueb

526 Meters KMTR Holly. 3026
570 Kcys. 500 Watts
 KMTR Radio Corp., Hollywood, Cal.

- 6 A.M.—Jack the Bell Boy program
- 7—The Breakfast program
- 9—Home Economics
- 9:15—Selected records
- 10:30—Lani McIntyre and his Harmony Hawaiians
- 11:30—Recorded program
- 11:45—Public and Civic Officials
- 12 noon—World in review

- 12:15—Hi Noon Hilltes
- 1:15—Andy's Oregon Lumberjacks
- 2:15—Frank Gage, songs and piano requests
- 2:30—Harry Geise and his Happy Guys
- 3:30—Billy Van, entertainer; Eddie Becker, pianist
- 4—Recorded program
- 4:30—Musical Messengers
- 5:15—Two Franks, songs and piano
- 5:45—The Globe Trotter
- 6—'I Cudda Club'
- 6:30—Ethiopian Oriental Supper Club
- 7—Justin Johnson's Salon Ensemble
- 7:15—Dream Girl program
- 7:30—Wedding of the Air
- 8—Al Comey's "Double Deckers"
- 8:15—Studio orchestra
- 8:30—Night baseball game
- 10:30—Henry Halstead's Orchestra
- 11—Harold Curtis, organist
- 12 to 6 A.M.—Jack the Bell Boy

361.2 Meters KOA York 5090
830 Kcys. 12,500 Watts
 General Electric Co., Denver, Colo.

- 6 A.M. to 4—Various programs
- 4—Paul Whiteman's Paint Men
- 4:30—Network program
- 5—McKesson Musical Magazine
- 5:30—The Fuller Man
- 6—Lucky Strike dance orchestra
- 7—Amos 'n' Andy
- 7:15—C. F. & I. program
- 7:30—General Electric Hour, Denver concert orchestra
- 8:30—Jack Atbin and his orchestra
- 8:45—Parisian quintet
- 9—Henry Trustman Ginsburg, violinist
- 9:15—Ralph Freese, tenor
- 9:30—Song Land, NBC
- 10 to 11—National Concert Orchestra

204 Meters KGA Main 3434
1470 Kcys. 5000 Watts
 NW. Broad. System, Spokane, Wash.

- 6:30 A.M.—Early Birds; news
- 9:15—Mary's neighborly chat
- 9:45—Olive Reynolds, blues singer
- 10—Chet Cathers, crooning baritone
- 10:15—Robert Monsen, tenor
- 10:30—The Radio Boy Friends
- 11—Meadow Larks Orchestra
- 11:30—Julia Hayes
- 11:45—Professor and his Dream Girl
- 12 noon—Mid-day request program
- 12:30—Organ concert, Frederick C. Feringer
- 1—Betty Andersen, soprano; Marshall Soh
- 1:15—Dental Clinic of the Air
- 1:45—Agatha Turley, soprano
- 2—Mardi Gras
- 3—Organ concert, Bobby Hainsworth
- 2:30—Smilin' Sam from Alabama
- 3:45—Tea Time Tales
- 4—Homer Sweetman, tenor
- 5:30—Garden Notes; travel talk
- 5:45—Northwest Concert Trio
- 6:15—Uncle Jerry
- 6:30—Northwest Concert Trio
- 6:45—Baldy's Homespun Melodies
- 7—Olive Reynolds and Elmore Vincent, duets
- 7:15—Ken Stuart's sports review
- 7:30—Light Opera Hour
- 8—Billy the Kid
- 8:15—Knights of the Road
- 8:30—Cecile Baron, pianist
- 9—Orpheus Trio, NWBS
- 9:15—Seattle Pacific College male quartet
- 9:45—Ward Ireland, tenor
- 10—Ken Stuart's Thirty Minutes of Sunshine
- 10:30—Moonlight Melodies
- 11—Dance orchestra
- 12 midnight—Request recordings

For **\$3.60**
ONLY

BROADCAST WEEKLY

for one year

and

Any one of the following magazines also for 1 year

- MOTION PICTURE
- PHOTOPLAY
- SCREEN PLAY
- ASIA
- VANITY FAIR
- THEATRE
- RED BOOK
- HOUSE AND GARDEN
- TRUE CONFESSIONS
- GOLDEN BOOK
- COSMOPOLITAN
- PHYSICAL CULTURE
- MODERN MECHANICS
- REVIEW OF REVIEWS

Any present subscriber to Broadcast Weekly can take advantage of this offer and have their subscription extended.

SUBSCRIBE NOW

Broadcast Weekly,
 726 Pacific Building,
 San Francisco, Calif.

Gentlemen: Here's three dollars and sixty cents for which send me Broadcast Weekly for one year and

for one year also.

Name.....

Address.....

City.....

State.....

- New Renewal
- Extension

508.2 Meters KHQ Main 5383
590 Kcys. 1000 Watts
Louis Wasmer, Inc., Spokane, Wash.

7 A.M.—The Town Cryer; news
7:30—Alice Blue Gown
7:45—Van and Don, NBC
8—Shell Happytime, NBC
9—U. R. M. Melody Man
9:15—Song Shopping
9:30—Round-Up Revue
9:45—Miss Silhouette and her violin
10—Color Harmony, NBC
10:30—Woman's Magazine of the Air, NBC
11:30—The Home Beautiful
11:45—Bell Organ Concert
12 noon—Lucy Robinson
12:15—Chamber of Commerce
1—Society page
1:30—Gems of Remembrance
2—Studio parade
3—Service Hour
3:30—Phil Cook, NBC
3:45—Dr. Schoell Ramblers, NBC
4—Paul Whiteam Paint Men, NBC
4:30—Fearless Dental Hygiene
4:45—J. & D. Paint Time
5—McKesson Musical Magazine, NBC
5:30—The Fuller Man, NBC
6—Lucky Strike dance orch., NBC
7—Amos 'n' Andy, NBC
7:15—Sperry Smiles, NBC
7:30—Life Boys
8—Caswell concert, NBC
8:15—Memory Lane, NBC
8:45—Phoenix transcription
9—Studio program
9:30—Chevrolet Chronicles
10—Richfield News Flashes, NBC
10:15—Evening Highlights
11:15 to 12 midnight—Best Steppers

254.1 Meters KEX Atwater 3111
1180 Kcys. 5000 Watts
Western Broad. Co., Portland, Ore.

6:45 A.M.—Farm Flashes
7—Family Altar Hour
7:45—Old Time Music
8—Walkathon
8:15—Syncopated Headlines
8:30—Organ concert
9—Morning devotionals
9:15—Mary's neighborly chat
9:45—Tune Chasers
10:15—Robert Monsen, tenor
10:30—The Radio Boy Friends
10:45—Schefer and Nash Duo
11—Meadow Larks Orchestra
11:30—Lon Schurtliff, violinist
11:45—Professor and his Dream Girl
12 noon—Del Milne's orchestra
12:30—Walkathon from Lotus Isle
12:45—The Islanders
1:15—Dental Clinic of the Air
1:45—Agatha Turley, soprano
2—Mardi Gras
3—Organ concert
3:30—Smilin' Sam from Alabam'
3:45—News items
4—Walkathon
4:15—Metropolitan Hour
5—Uncle Frank's Accommodation Train
5:30—Allen Daniels Dye Pot
5:45—Theater Review, Dean Collins
6—Northwest Concert Trio
6:15—Agatha Turley, soprano
6:30—Walkathon
6:45—Baldy's Homespun Melodies
7—Silent period
8—Oregon National Guard Band
8:15—Orpheus Trio
8:30—The Beach Comber
9—Catholic Truth Society
9:15—Seattle Pacific College Male Quartet
9:45—Ward Ireland, tenor
10—Ken Stuart's Thirty Minutes of Sunshine
10:30—Walkathon from Lotus Isle
11:30—Del Milne's orchestra
12 midnight—Midnight Revellers

394.5 Meters KVI Broadway 4211
760 Kcys. 1000 Watts
Puget Sound Broad. Co., Tacoma

7 A.M.—Recordings
8—Hallelujah Hour, DLBS
9—Felix Ferdinand's Orch., CBS
9:15—Question and Answer Man
9:30—Savoy Plaza Orchestra, CBS
10—Pabst Varieties, CBS
10:15—Mid Morning Melodies
11:30—The Three Doctors, CBS
11:45—The Captivators, CBS
12 noon—Garden talk
12:15—Walkathon
12:30—The Four Clubmen, CBS
1—Frank Ross, songs, CBS
1:15—Adventures in words, CBS
1:30—Bert Lown's Orchestra, CBS
1:45—Recordings
2—Harry Tucker's Orches., CBS
2:15—Happy Go Lucky Hour, DLBS
3—Feminine Fancies, DLBS
3:30—Dental Clinic of the Air
4—Recordings
4:15—Walkathon
4:30—Winegar's Barn Orch., CBS
4:45—Recordings
5:15—Don Lee studio
5:30—Recordings
6—Blue Ribbon Malt, CBS
6:15—Organ recital
6:30—Paramount Publix Hour
7—Fletcher Henderson's orch., CBS
7:15—Arthur Pryor's Band, CBS
7:30—Camel Cigarette program, CBS
7:45—Studio program
8—Ozzie Nelson and his Pelham Health Orchestra, CBS
9—Al Grueter's orchestra
10—Musical Servitors
10:30—Walkathon
11—Question and Answer Man
11:15—Dance orchestra, CDLES
12 to 1 A.M.—Organ recital

236.1 Meters KOL Elliott 4466
1270 Kcys. 1000 Watts
Seattle Broadcast Co., Seattle, Wash.

6:45 A.M.—'Top O' the Morning
7—KOL Time Klock
8—Hallelujah Hour
9—Patty Cook, Better Homes Hour
9:15—Organ Moods
9:30—Morning Spices
10—Pabst Varieties, CBS
10:15—Charlie Wellman, Prince Pep
10:30—Organ Moods
11—Dr. Mellor
11:15—Colonial Dames
11:30—The Three Doctors, CBS
11:45—The Captivators, CBS
12 noon—KOL Parade
1—Frank Ross, songs, CBS
1:15—Adventures in Words, CBS
1:30—Bert Lown and Orch., CBS
1:45—Studio program
2—Harry Tucker and Orch., CBS
2:15—Happy Go Lucky Hour
3—Feminine Fancies
3:30—Harriet Links
3:45—Echoes from Music Land
4:30—Music Makers
5:15—Service Hour
5:30—Tooth Talk, Dr. Hobson
5:45—Perky Feather
6—Program to be announced
6:15—Melody Lane
6:30—Paramount Publix Radio Playhouse, CBS
7—KOL Vodvil
7:15—Arthur Pryor's Military Band, CBS
7:30—Camel Quarter Hour, CBS
7:45—Investment program with Ivan Ditmars
8—Adventures of Black and Blue
8:30—General Paint Concert
9—Prince of the Ivories
9:15—KOL Vodvil
9:30—Vignettes
10—KOL Vodvil
10:15 to 12 midnight—Dance orch.

309.1 Meters KJR Seneca 1515
970 Kcys. 5000 Watts
Northwest Broad. System, Seattle, Wn.

7 A.M.—Morning Reveiller; news
7:30—Syncopated Headlines; Casey Jones, vocalist
8:30—Organ concert
9—Morning devotionals
9:15—Mary from Proctors; Alec Campbell, baritone
9:45—Olive Reynolds, blues singer
10—Chet Cathers, crooning baritone
10:15—Robert Monsen, tenor
10:30—Radio Boy Friends; Grant and Elmore
11—Meadow Larks Orchestra
11:30—Julia Hayes program
11:45—The Professor and his Dream Girl
12 noon—World Book Man
12:30—Organ concert, Frederick C. Feringer
1—Betty Andersen, soprano; Marshall Sohl, tenor
1:15—Dental Clinic of the Air
1:45—Agatha Turley, soprano
2—Mardi Gras; Herr Schnitzenheimer
3—Lowe Bros.
3:15—Better Business Bureau talk
3:20—Organ concert, Bobby Hainsworth
3:30—Smilin' Sam from Alabam'
3:45—Tea Time Tales
4—Organ concert; Olive Reynolds, blues; Homer Sweetman, tenor
5—Uncle Frank's Accommodation Train
5:30—Ward Ireland, tenor
5:40—Market reports
5:50—Garden talk
6—Knights of the Road
6:15—Uncle Jerry
6:30—Northwest Trio
6:45—Baldy's Homespun Melodies
7—Olive Reynolds and Homer Sweetman, duets
7:15—Ken Stuart's sports review
7:30—Light Opera Hour; Marshall Sohl, tenor; Agatha Turley, soprano
8—Billy the Kid drama
8:15—Orpheus Trio; Sam Meyer, violin
8:30—Cecile Baron, pianist; J. E. Drain, speaker
9—Orpheus Trio
9:15—Seattle Pacific College vocal quartet
9:30—Baker Chocolate Company
9:45—The Barbasol Company
10—Ken Stuart's Sunshine program
10:30—Moonlight Melodies; Mabel Mohrman, piano; Marshall Sohl, tenor; Bobby Hainsworth, organ
11—Dance orchestra
12 midnight—Midnight Revellers

348.6 Meters KMO Ma. 4144
860 Kcys. 500 Watts
KMO, Inc., Tacoma, Washington

6:45 A.M.—Musical Klock program
8—Early Birds
9:30—Syncopated Riddles
9:45—Washington State Walkathon
10—Town Crier; Shopping Hints
10:30—Arnold Leverenz at the RKO Organ
11—McCormack Brothers program
11:30—Recordings
2:30 P.M.—Recordings
2—Recordings
4—Novelty program
4:30—Washington State Walkathon
4:45—Wallie and Lens Frolicers
5—Recordings
6:15—Tahoma Ranglers
6:45—Twilight Specialties
9—Variety program, Wrestling match
10:30—Washington State Walkathon

319 Meters KGIN Atwater 3333
 940 Kcys. 1000 Watts
 KGIN Incorporated, Portland, Oregon

6 A.M.—KGIN's Klock
 7—The Early Birds
 7:30—Novelties
 8—Through the Window
 8:45—Hawaiian ensemble
 9—Andy and Virginia
 9:15—Isle of Golden Dreams
 9:30—Star Merrymakers
 10—Fabs-t-ett Varieties
 10:15—Melodians
 11:15—Studio songs
 11:30—International Kitchen
 12 noon—Rose City Beavers
 12:30—Sunshine Boys
 1—Fashion Revue
 1:15—Hostess of the Air
 2—The Cuckoo Club
 2:30—Newspaper of the Air
 3—Feminine Fancies, DLBS
 3:30—Newspaper of the Air
 4:15—Program to be announced
 4:30—Newspaper of the Air
 5—Organ Melodies
 5:30—The Prize Club
 6—Studio program
 6:15—Bells of Harmony
 6:30—Paramount Publix feature, CBS
 7—Andy and Virginia
 7:15—Fryor's Military Band, CBS
 7:30—Rose City Beavers
 8—Black and Blue, DLBS
 8:30—General Paint concert, DLBS
 9—The Slumber Boat
 9:30—Fights broadcast
 10:30—Jack and Jill's Tavern orch.
 11—Dance orchestra, DLBS
 12 to 1 A.M.—Merry-Go-Round

325.9 Meters KOMO Elliott 5890
 920 Kcys. 1000 Watts
 Fisher's Blend Station, Inc., Seattle

6:55 A.M.—Inspirational service
 7—Sunrise Farm broadcast
 7:30—Sunrise Serenaders, NBC
 7:45—Van and Don, NBC
 8—Shell Happytime, NBC
 9—The Health Man
 9:15—Tuneful Two
 9:45—The Entertainers, NBC
 10—Color Harmony talk, NBC
 10:30—Magazine of the Air, NBC
 11:30—Vocal recital
 11:45—Edna Wallace Hopper, NBC
 12 noon—Prudence Penny talk
 12:15—Farm and Home Hour, NBC
 1—Popular orchestra and vocalists
 2—Variety Hour
 2:45—Rebroadcast from London, NBC
 3—Teacup Philosopher
 3:15—Concert orchestra
 3:30—Phil Cook, NBC
 3:45—Dr. Scholl's Ramblers, NBC
 4—Paul Whiteman's Painters, NBC
 4:30—Vocal recital
 4:45—Stock quotations
 5—McKesson Musical Magazine, NBC
 5:30—The Fuller Man, NBC
 6—Lucky Strike dance orch., NBC
 7—Amos 'n' Andy, NBC
 7:15—Sperry Smiles, NBC
 7:30—New World Life Boys
 8—Caswell Coffee concert, NBC
 8:15—Memory Lane, NBC
 8:45—Phoenix Hostler Co.
 9—Novelty program
 9:30—Recreated heavyweight boxing contest
 10—Richfield News Flashes, NBC
 10:15—Cecil and Sally (recorded)
 10:30—National Concert Orchestra
 11—Seattle Paramount Theatre program
 11:30—Globe Trotter
 11:40—Hotel St. Francis Dance Orchestra, NBC
 12 midnight—Organ recital

483.6 Meters KGW Atwater 2121
 620 Kcys. 1000 Watts
 Morning Oregonian, Portland, Ore.

6:30 A.M.—Devotional services
 6:45—Loggers & Contractors Machinery Co.
 7:15—Morning Appetizers
 7:45—Van and Don, NBC
 8—Shell Happytime, NBC
 8—Cooking School
 9:30—Entertainers, NBC
 10—Color Harmony talk
 10:30—Magazine of the Air, NBC
 11:30—Julia Hayes
 11:45—Edna Wallace Hopper, NBC
 12 noon—Luncheon concert, NBC
 12:15—Farm and Home Hour, NBC
 1—Friendly chat
 2—Santiseptic program
 2:15—NBC Matinee
 2:45—Rebroadcast from London, NBC
 3—Lure of the Tropics, NBC
 3:30—Phil Cook, NBC
 3:45—Oregonian Trail Blazers
 4—Paul Whiteman's Painters, NBC
 4:30—Palace Laundry program
 5—McKesson Musical Magazine, NBC
 5:30—The Fuller Man, NBC
 6—Lucky Strike dance orch., NBC
 7—Amos 'n' Andy, NBC
 7:15—Sperry Smiles, NBC
 7:30—Studio program
 7:45—Tommy Luke program
 8—Caswell Coffee program, NBC
 8:15—Memory Lane, NBC
 8:45—Alligator Raincoat Time
 9—The Vagabonds, NBC
 9:30—Gevertz Covered Wagon Days
 10—Richfield news flashes, NBC
 10:15—Sport talk
 10:30—Union Oil program
 11—Lofner-Harris dance orch., NBC
 12 to 1 A.M.—Music Box organ

208.2 Meters KLS Lakeside 6223
 1440 Kcys. 250 Watts
 Warner Bros., Oakland, Calif.

9 A.M.—Health message
 9:15—Recordings
 10—Songs of Yesteryear
 10:30—Musical Pictures
 11—Studio program
 12 noon—Otto Hawaiians
 1—Royal Californians
 2—Recordings
 3 to 6 P.M.—Studio program

1290 Kcys. KDYL Wasatch 7180
 232.6 Meters 1000 Watts
 Intermountain Broad. Corp., Salt Lake

5:05—Dinner hour varieties
 5:30—Melody Rule
 5:45—Jazz Melodies
 6—Blue Ribbon Malt Jester, Richie Craig, Jr., CBS
 6:15—Pito Guizar, CBS
 6:30—Radio Playhouse, orchestra. guest artist, CBS
 7—Fletcher Henderson's Orchestra, CBS
 7:15—Arthur Pryor's Cremona Military Band, CBS
 7:30—Morton Downey, tenor; Anthony Wons and the Camel Orchestra, CBS
 7:45—Asbury Park Casino Orchestra, CBS
 8—Romanelli and his King Edward Orchestra, CBS
 8:30—Nocturne, Ann Leaf with Ben Alley, CBS
 9—"The Squealer," mystery serial
 9:30—Dick Forscutt and his Pine Lake Orchestra
 10—Police Bulletin
 10:05—Dick Forscutt and his Pine Lake Orchestra
 10:30—Musical Interlude
 11—The Old Country Store
 12 midnight—Silent

TWO SPECIAL OFFERS

(For a limited time only)

NUMBER ONE

Broadcast Weekly, one year
 96 Artists' Pictures
 Beautiful Leatherette Cover

All for Only

\$3.00

NUMBER TWO

Broadcast Weekly, 6 months
 96 Artists' Pictures

All for Only

\$1.50

Any present subscriber can take advantage of this offer and have their subscription extended.

Broadcast Weekly, B-W-5
 726 Pacific Building,
 San Francisco, Calif.

Gentlemen: Here's.....

Dollars,

for which send me your
 special Number..... Offer.

Name.....

Street Address.....

City.....

State.....

New Renewal
 Extension

WEDNESDAY Programs

June 10, 1931

340.7 Meters KLX Lake. 6000
880 Kcys. 500 Watts
Tribune Pub. Co., Oakland, Calif.
6:30 A.M.—Records; stocks
7—Exercises and entertainment
8—Recorded program
8:30—Drs. Barron and Wilkinson
9—Modern Homes period
9:30—Recorded program
10:15—Stocks; weather
10:30—Recorded program
11—Classified Adv. hour
12 noon—Jack Delaney and his band
1—Jean's Hi-Lights
2—Recordings
2:35—Stocks and produce reports
2:45—Ethel Rhinard, jazz pianist
3—Recorded program
4—Oakland School Department
4:30—Brother Bob's Club
5—Helen Wegman Parmelee, pianist
5:15—Majestic Musical Moments
5:30—Studio program
6—Hotel Oakland concert duo
7—News items
7:30—Tune Tangles
7:40—Dot and Dash
8—Tribune Hour of Melody, John Wharry Lewis, director
9—Studio program
9:30—Mt. View Wranglers
10 to 11 P.M.—Dance program

322.4 Meters KFWI Franklin 0200
930 Kcys. 500 Watts
Radio Entertainments, San Francisco
7 A.M.—Eye-opener program
8—Silent
9—Popular recordings
10:15—Bellevue Hotel program
10:30—Dr. Linebarger, health talk
10:50—Items of Interest
11—Concert recordings
11:30—Popular recordings
12:15 P.M.—Alburtus, the astrologer
12:45—Recordings
1—Silent period
6—Dinner dance music
6:40—Alburtus, famous astrologer
7—Dr. T. G. Linebarger, health talk
7:15—Bellevue Hotel program
7:30—Silent
8:30—Ghina Talbero, soprano, and Virginia Mifka, pianist
8:55—Downtown Assoc. speaker
9—Harmony Hounds dance orchestra
9:30—Open Forum, Cecilia Hardmann, director
9:45—Louise Gilbert, concert pianist
10—Oklahoma Cowboys
10:30—Popular recordings
12 to 1 A.M.—Midnight Classic Hour

322.4 Meters KROW Glenc. 6774
930 Kcys. 1000 Watts
Educa. Broad. Corp., Oakland, Calif.
8 A.M.—Recordings
8:15—Dr. R. M. McLain
8:30—Recordings and announcements
9—Silent period
1 P.M.—Portuguese Hour
1:30—Organ recital, Vivian Moore
2—Recordings
2:30—Watch Tower talk
2:45—Marion Thompson, soprano
3—Phantoms of the Air
4—Ed, the Georgia Crooner
4:15—Union Mutual Life
4:30—Zoro the Great
5—Recordings
5:30—Los Caballeros
7:30—Musical program
7:45—Swanee Serenaders
8 to 8:30 P.M.—Retail Grocers' Assn



ERWIN YEO
KHJ—8:00 A.M.

296.6 Meters KQW Columbia 777
1010 Kcys. 500 Watts
Pac. Agric. Foundation, Ltd., San Jose
9 A.M.—Morning music
9:30—Helpful Hour, Dorothy Dean
10:30—Bliss Diamond program
11—Leah Bernhardt Kimball
11:30—Easter Gables program
11:45—Recordings
12 noon—Variety program
12:30—Market reports, weather
1—Musical program
1:30—The Friendly Hour, Lena May Leland
2:30—Bliss Diamond program
4:30—Story Time
5—Vespers
5:30—Home Towners program
6—Dental Clinic of the Air
6:30—Market report
6:45—Radio News and Forum
7:30—Calif. State Dept. of Agric.
7:45—Musical program
8—Valvoline Oil program
8:15—Garden City Four
8:30—Studio Conservatory of Music
9 to 10 P.M.—Studio program

265.3 Meters KSL Wasatch 3901
1130 Kcys. 5000 Watts
Radio Service Corp., Salt Lake City
6 A.M. to 4 P.M.—Various programs
4 P.M.—Bobby Jones' golf chat, NBC
4:15—NBC program
4:30—Mobiloil Concert Hour under the direction of Nat Shilkret
5—Halsey Stuart program, NBC
5:30—Palmolive Hour, NBC
6:30—Coca-Cola program, NBC
7—Amos 'n' Andy, NBC
7:15—Studio program
8:15—First Security program
9:15—A visit with popular composers
9:30—McCune School of Music
10—Pipe organ concert

440.9 Meters KPO Garfield 8300
680 Kcys. 5000 Watts
Hale Bros., Chronicle, San Francisco
7:15 A.M.—Health exercises and Applesauce with Dobbs
7:45—Van and Don, NBC
8—Shell Happytime, by Hugh Barrett Dobbs
9—Dobbsie's Birthday Party
9:30—Julia Hayes in "Helpful Hints to Housewives"
9:45—Ye Towne Cryer
10—Radio feature
10:30—Magazine of the Air, NBC
11:30—Newell Chase, pianist, and male vocal duo
12 noon—Scripture reading; time
12:05—Live Stock reports
12:10—Programs in miniature
1—Odd Items by Don Wiking
1:15—Victor Rodman
1:30—Paul Pitman
2—Student Artist program
3—Ye Towne Cryer
3:05—Who Cares with Bob Bence
3:30—Newell Chase, pianist
4—Radio feature
4:30—Big Brother
5—Big Brother
5:15—Cecil and Sally for S. & W.
5:30—Date Book, Stuart Strong
5:45—News digest, "Scotty" Mortland
6—Sperry "Smiles" program
6:30—North Americans
6:45—Henry Starr, the 16/40 Boy
7—Bostonians of the Air
8—Don Thompson's sport talk
8:15—Rin-Tin-Tin Thriller
8:30—KPO Salon Orchestra with Henry Thomson, tenor
9:30—Packard program
10—Richfield News Flashes, NBC
10:15—Maurice Gunsby
10:30—Palace Hotel dance orchestra
11:30 to 12 midnight—Radio feature

535.4 Meters KTAB Garfield 4700
560 Kcys. 1000 Watts
Assoc. Broadcasters, Oakland, Calif.
7 A.M.—Cuckoo Club, Frank Wright
8—The Silver Liners
8:30—Morning Moods
9—Morning Prayer Hour
9:30—Dr. J. Douglas Thompson
10—Household Hour, Alma La Marr
10:30—Dr. B. L. Corley
10:50—Artists Vignettes
11—Temple of Dreams
11:20—Recorded program
11:30—Mid-day Musical Notes
12:15 P.M.—Dr. McLain
12:30—Studio program
1—Chapel of Chimes Organ
1:30—Studio program
2—Masters Album
3—Tunes of the Times
4—Studio program
4:30—The Music Room
5—Studio program
5:30—Dr. J. Douglas Thompson
6—The Silver Liners
6:30—Hillman's Sport Page, Ernle Smith
6:45—Organ recital, Johnny Shaw
7—The Poet's Den
7:30—News service
7:45—Novelty program
8—Pepper Box program
10—Dance program
10:30—Vacation time
11 to 1 A.M.—Jimmie Kendrick's Nite Owls

379.5 Mtrs. NBC-KGO Sutter 1920
790 Kcs. 7500 Watts
Nat'l Broadcasting Co., San Francisco
7:30 A.M.—Sunrise Serenaders: KGO;
KOMO 7:30 to 7:45
7:45—Van and Don, the two Profes-
sors: KHQ, KOMO, KGW, KGO,
KFI, KFSD, KTAR, KSL,
KOA
8—Shell Happytime: KHQ, KOMO,
KGW, KPO, KFI, KSL
8—Financial Service program: KGO
8:15—Morning Melodies, orchestra
direction Edward J. Fitzpatrick:
KGO
8:30—Cross-cuts of the Day, Dr.
Laurence L. Cross: KGO; KECA,
9 to 9:15 a. m.
9:15—The Lumberjacks, Charles
Marshall, Ted Maxwell: KGO
9:30—Radio Ramblings: KGO;
KGW, 9:30-9:45; 10:10-10:15 a. m.
10:15—Mary Hale Martin's House-
hold Period: KGO, KHQ, KOMO,
KGW, KFI, KTAR, KSL, KOA
10:30—Woman's Magazine of the
Air: KGO, KHQ, KOMO, KGW,
KPO, KFI; KFSD, 10:30 to 11:10
a. m.; KTAR 10:30 to 10:50 a. m.
11:30—Organ recital, Paul Carson:
KGO, KECA
12 noon—Edna Wallace Hopper, talk
KGO, KHQ, KOMO, KGW, KECA,
KFSD, KTAR
12:15—Western Farm and Home
Hour: KGO, KHQ, KOMO, KGW,
KECA, KFSD; KTAR, 12:45 to 1
p. m.
1—Hotel Sir Francis Drake Orches-
tra: KGO, KGW, KECA,
KTAR
1:30—Arion Trio: KGO, KFI
2—NBC Matinee: KGO, KECA;
KFSD, KTAR, 2 to 2:30 p.m.
3:15—Science Speaks: KGO, KOMO,
KECA
3:30—Phil Cook, the Quaker Man:
KGO, KHQ, KOMO, KGW, KFI,
KFSD, KTAR
3:45—Back of the News in Wash-
ington, William Hard: KGO,
KOMO, KGW
4—Bobby Jones, golf chat: KGO,
KHQ, KOMO, KGW, KECA, KFSD,
KTAR
4:15—May Questel Disease: KGO,
KHQ, KOMO, KGW, KFSD, KTAR
4:30—Cowboy Kids: Play with Billy
Page, Anita Calfot, Jack Cowden,
Jack Mery: KGO
4:45—News Service: KGO
5—National Electric Light Associa-
tion program: KGO, KHQ, KGW,
KOMO, KFI
5:30—Palmolive Hour: Olive Pal-
mer, soprano; Paul Oliver, tenor;
orchestra direction Gustave Haen-
schen: KGO, KHQ, KOMO, KGW,
KFI
6:30—Coca-Cola Program: Sports
interview by Grantland Rice; string
orchestra direction William Daly:
KGO, KHQ, KOMO, KGW, KFI,
KFSD, KTAR
7—Amos 'n' Andy: KGO, KHQ,
KOMO, KGW, KECA, KFSD
7:30—Demi-Tasse Revue: KGO,
KHQ, KOMO, KGW, KFI, KFSD,
KTAR
8—Hal Kemp and his Hotel New
Yorker Orchestra: KGO, KHQ,
KOMO, KGW, KECA, KFSD,
KTAR
8:15—Cheer Leaders: KGO
8:15—Rin-Tin-Tin Thriller: KHQ,
KOMO, KGW, KPO, KFI, KFSD,
KTAR

8:30—Lofner and Harris, musical
program from Hotel St. Francis:
KGO; KGW 8:30 to 8:45
9—NBC Drama Hour: "Sonny," by
Keltner Williamson: KGO, KTAR,
KOA
"Sonny," a play of the Ozark
mountains by Keltner William-
son, is the NBC Drama Hour,
offering tonight. Revolving around
a widowed woman and her son
and daughter, the play tells of
how they give shelter to a girl
from New York. How death and
love both come with the arrival
and the departure of the girl is
set forth in an interesting man-
ner.
10—Richfield News Flashes: KHQ,
KOMO, KGW, KPO, KFI, KFSD
9:30—The Road Show: Vaudeville,
Sid Goodwin, master of cere-
monies: KGO, KOA
10:30—My Castle of Dreams: KGO,
KHQ, KOA
Eva Garcia, pianist, will be
heard in a solo interpretation of
Chopin's Scherzo in B Flat Minor.
A quintet arrangement of "Sere-
nade," the best known and one
of the best of more than a hun-
dred songs by Richard Strauss, is
another program highlight.
11 to 12 midnight—Lofner-Harris Ho-
tel St. Francis Dance Orchestra:
KGO, KGW

491.5 Meters KFRC Prospect 0100
610 Kcs. 1000 Watts
Don Lee, Inc., San Francisco, Calif.
7 A.M.—Seal Rocks broadcast; stocks
7:45—"Steamboat Bill"
8—Hallelujah Hour, CDLBS
9—Felix Ferdinand's orch., CBS
9:30—General Mills prog., CDLBS
9:45—Harry Tucker and his Barclay
Orchestra, CBS
10—Popular organ concert, CDLBS
10:30—Wyn's Daily Chat
11—Mary Lewis Haines
11:10—The Globe Trotter
11:15—Columbia Salon Orch., CBS
11:30—The Three Doctors, CBS
11:45—Syncope Silhouettes, CBS
12 noon—Sherman Clay concert
1—Closing N. Y. stock quotations
1:05—The Globe Trotter
1:15—Asbury Park Casino Orches-
tra, CBS
1:30—Ben and Helen, CBS
1:45—Bert Lownd and his orchestra,
CBS
2—Happy-Go-Lucky Hour, CDLBS
2—Feminine Fancies, CDLBS
4—Lowe Brothers' program
4:15—"Steamboat Bill"
4:30—Hallelujah Quartet, DLBS
5—Town Topics
5:05—The Globe Trotter
5:15—Dinner music
5:45—The Calendar, Stuart Strong
6—"Vitality Personalities," CBS
6:15—"Stepping Along"
6:30—McAleer Polishers, CBS
6:45—Jesse Crawford, organist, CBS
7—Paul Tremaine's orchestra, CBS
7:15—Arthur Fryor's Band, CBS
7:30—Carnel program, CBS
7:45—Will Osborne and his orch.,
CBS
8—Adventures of Black and Blue
8:15—St. Moritz Orchestra, CBS
8:30—Violet Ray Music Hour
9—Skyscrapers under the direction
of Meredith Willson
9:30—Tom Gerun's Bal Tabarin
Orchestra
10—Gruen Answer Man
10:05—Johnson Sea Horse Orch.
10:20—Anson Weeks' orch., CDLBS
11—Biltmore Hotel Orches., CDLBS
12 to 1 A.M.—Vagabond of the Air

243.8 Meters KYA Prospect 3456
1230 Kcs. 1000 Watts
Pac. Broadcast. Corp., San Francisco
7:30 A.M.—Rheba Crawford
8—Metropolitan Hour
8:45—A Word of Cheer
9—Mahlon Dolman
9:30—Popular melodies
9:45—Revue
10—Sunshine Hour
11—Manhattan Moods
11:30—Gene Sullivan
11:45—Virginia Spencer, "Soliloquy"
12 noon—Vacation Lands
12:15—Community Chest
12:30—Marina Trio
1—Cal King's Country Store
1:30—Musical Contrasts
2—Dental Clinic of the Air
2:30—Dollo Sargent, organist
3:15—Willis Zink, contract bridge
3:30—On Parade
3:45—Edna Wallace Hopper, Inc.
4—Salon Music
4:15—Old Chestnuts Revue
4:45—Koffee Kup Celebrities
5—Metropolitan Hour
6—Revue
6:30—Uncle Jerry
6:45—Coming events
7—The Home Towners
7:30—Jimmy Gleason and Bob Arm-
strong
7:45—Sparkers
8—Musical extravaganza
8:15—"On with the Show"
9—The Challengers
9:15—Dixie Land Blueblowers
9:30—John D. Barry
9:45—Bob Allen
10—Organ recital
10:45—Jimmy Mosley
11 to 12 midnight—Dixieland Blue
Blowers

208.2 Meters KLS Lakeside 6223
1440 Kcs. 250 Watts
Warner Bros., Oakland, Calif.
9 A.M.—Health message
9:15—Recordings
10—Songs of Yesteryear
10:30—Musical pictures
11—Studio program
12 noon—Otto Hawaiians
1—Hervey and his Guitar
1:30—Uncle Charlie
2—Recordings
3 to 6—Studio program

280.2 Meters KJBS Ord. 4148-49
1070 Kcs. 100 Watts
J. Brunton & Sons, San Francisco
6 A.M.—Commuters' Express
7—Alarm Klok Klub
8—Recorded program
8:30—City of Paris Day by Day
8:45—Recorded program
9—Assoc. Food Stores' program
9:30—The Corner Drug Store
10—Recorded program
11—Shopping with Shirley Dale
11:30—Recordings
12 noon—Organ selections
12:15—Transitone program
12:30—La Vida program
1—Stock report and records
2—Gordon Players
2:30—Spanish Airs
2:45—Recorded program
3—Art Fadden and Frank Galvin,
The Joy Boys
3:30—Musical styles
4—Variety records
4:30—"The Little Green Jug"
5—Variety records
6:30—Studebaker Champions
6:45—Popular records
12:01—Program from Coffee Dan's
with Frank Shaw
12:45 to 6 A.M.—KJBS Owl program

315.6 Meters KFVB Holly. 0315
950 Kcys. 1000 Watts

Warner Brothers, Hollywood, Calif.
8 A.M.—Los Angeles Breakfast Club
10—Prudence Penny, Home Economics
10:30—The Morning Melodists
11:30—Recorded program
12 noon—Organ recital
12:30—Sam Fiedler's string ensemble
1—Jerry Joyce's Boys
2—Recordings
2:30—Organ recital
3—Recorded program
3:30—Lewis TeeGarden, "Popular Fiction"
4—Recorded program
4:30—Black and White, two piano team
5—Sam Fiedler's orchestra
6—Vitaphone recording organ
6:30—Nip and Tuck, two-piano team
6:45—Cecil and Sally
7—The Adventures of Lisbeth and Wee Willie
7:20—Program for Young's Market
7:45—Courtesy program
8—Gleason and Armstrong
8:15—Potpourri featuring KFVB orchestra
8:30—Champion Sparkers
8:45—Courtesy program
9—Cheramy Nights
9:30—"Old Favorites," featuring KFVB orchestra, direction Sam K. Wineland
10 to 12 midnight—Gus Arnheim's Orchestra

220.4 Meters KGER Phone: 632
1360 Kcys. 1000 Watts

C. M. Dobyms, Long Beach, Calif.
6 A.M.—The Bugle Boy
7—Dusty and Skippy
7:15—News items
7:30—Sunshine Breakfast Club
8—The Family Circle
8:30—Edna Bond, blues
9—Rango, the Zodiac Man
9:30—Fads and Fancies
10—Mammy Jinny and Doughboys
10:30—Mountaineers
10:45—Beauty Chat
11—Hawaiian Trio
11:30—Frank Jocelyn and Helene Smith
12 noon—Spike Williams, piano
12:15—Recorded program
12:30—Continental Siring Trio
1—Harry and Alma, novelty duo
1:15—Christine Stafford, blues
1:30—Musical Bazaar
2:30—Long Beach Municipal Band
4—Rhythm Rajah's, Orchestra
5—Don Julio's Spanish program
6—Em and Tim
6:15—Len Nash's orchestra
7—John Churchill
7:15—Jimmy Lee, songs
7:30—Continental trio and organ
8—Dolan and Crary, songs
8:30—Luisita, Spanish vocalist
9—English Gibson Orchestra
9:30—Wilmington Fights
10:30—News flashes and poems
11—English Gibson Orchestra
12 midnight—Recordings

239.9 Meters KFOX Phone: 672
1250 Kcys. 1000 Watts

Nichols & Warinner, Long Beach, Calif.
5 A.M. to 12 noon—Music talks, news
12 noon—Air Raiders
12:30—Rodeo Boys
1—Rotary Luncheon
1:30—Teacup Philosophy
1:45—Drama and Literature
2—Village Rhymster
2:15—Music Appreciation
2:30—Air Raiders

3—Surprise Matinee
3:30—Pipe Dreams
3:45—Old Time Hymns
4—Late news reports
4:15—Dr. Parker's Clinic of the Air
4:45—Cline Chittick and harmonica
5—Carl Farr and his music
5:30—Rolly and "Mac"
5:45—Professor and his Dream Girls
6—Over at Mart's House
6:30—Percy Prunes and Daisy Mae
6:45—Three Vagabonds
7—School Days
7:15—Bill & Co
7:30—Rural Free Delivery
8—"Black and Blue"
8:15—Bill Estes Sunset Harmony Boys
8:30—Scotland Yard
9—Podolar Cameo Review
9:30—Organ Reveries, Dick Dixon
10—Pac. Coast Club Rhythm Makers
11—Majestic Ballroom Orchestra
12—Organ recital, Dick Dixon
1 A.M.—Knight Hawk

499.7 Meters KFSD Franklin 6353
600 Kcys. 1000 Watts

Airfan Radio Corp., Ltd., San Diego
7:30 A.M.—Studio program
7:45—Van and Don, NBC
8—Morning Musical
9—Good Cheer program
9:15—Amy Lou Shopping Hour
10:30—Woman's Magazine of the Air, NBC
11:10—Frank Lanterman, organist
12 noon—Edna Wallace Hopper, NBC
12:15—Western Farm & Home Hour, NBC
1—San Diego Ad Club
1:30—Studio program
2—Matinee, NBC
2:30—Organ recital
3:50—Phil Cook, NBC
3:45—"Sidelights on the News"
4—Bobby Jones, golf chat, NBC
4:15—May Questel, Disease, NBC
4:30—Radio Dental Clinic
5—Studio program
5:15—Late news items
5:25—Sponsored program
6—Recorded program
6:15—Renton program
6:30—Coca-Cola program, NBC
7—Amos 'n' Andy, NBC
7:15—Vincent Lopez Orchestra, NBC
7:30—Demi Tasse Revue, NBC
8—Hotel New Yorker Orch., NBC
8:15—Rin-Tin-Tin Thriller, NBC
8:30—Agua Caliente Hotel
9:30—Helen Kirkham
10—News flashes, NBC
10:15 to 12 midnight—Dance music

272.7 Meters KGDM Stock. 795
1100 Kcys. 250 Watts

Peffer Music Co., Stockton, Calif.
6 A.M.—Weather and recordings
6:30—Around the Clock
7:30—News program
8—Popular recordings
8:50—Health talk, Dr. Ross
9—News of the day
9:30—Jack Coale, Katten & Marengo novelty program
10:30—Popular music
11—Dr. Tully Knoles talking on "World Wide Events"
11:30—Style talk, D. Levison
11:45—Merchant's News
12 noon—KGDM's Hawaiians
1—Recordings
3—Organ recital
4—Gilmore Oil Co.
4:30—Merchant's News
5—KGDM Novelty Trio
5:45—Gene & Joe in piano and song
6—Sacramento program
6:45—Theatre of the Air
7 to 7:30 P.M.—Dance hits

333.1 Meters KHJ VAndike 7111
900 Kcys. 1000 Watts

Don Lee, Inc., Los Angeles, Calif.
7 A.M.—Ken Niles, "News Briefs"
7:30—Organ and instrumental soloist
8—Hallelujah Hour
9—"Jack & Grace"
9:15—Felix Ferdinand and orch., CBS
9:30—Betty Crocker, household talks
9:45—Organ recital
10—Organ recital
10:15—Helen Stone and organ
10:30—The Three Cheers, Hale, Derry and Ken Allen
10:45—Don Ricardo and organ
11—"Helpful Household Hints"
11:30—The Three Doctors, CBS
11:45—Safety Conference
12 noon—Biltmore concert orchestra
12:30—World-wide news
12:45—Optimist Club luncheon
1:30—Times Forum
2—Happy-Go-Lucky Hour
3—Feminine Fancies
4—Fred C. McNabb, talk on gardens
4:30—Studio program
4:45—Hallelujah Quartet
5—Organ recital
5:30—Studio program
5:45—Town Topics; news
6—International Shoe broadcast, CBS
6:15—The Bon Bons, CBS
6:45—Jesse Crawford, organist, CBS
7—Paul Tremaine's Orchestra, CBS
7:15—Arthur Pryor's Band, CBS
7:30—Morton Downey and Camel Orchestra, CBS
7:45—Will Osborne and orch., CBS
8—"Black and Blue," CDLES
8:15—Don Lee Symphony
8:30—Violet Ray Music Hour
9—"Bob & Harriet"
9:30—Hallelujah Quartet and Chili Peppers
9:45—Don Lee Symphony
10—World-wide news
10:05—Biltmore Hotel dance orch.
12 to 1 A.M.—Phantom of the Organ

285.5 Meters KNX Hemp. 4101
1050 Kcys. 5000 Watts

L. A. Evening Express, Los Angeles
7 A.M.—Bill Sharples and his gang
8:50—Inspirational talk and prayer
9—Radio shopping news
9:15—Dorothy Chase and the Charis Players
10—Eddie Albright's Family
10:30—Kate Brew Vaughn
11—Musical program
11:45—"The Gossipers"
12 noon—The KNX orchestra
12:15—The KNX Ensemble, directed by Wilbur Hatch
1:30—Eddie Albright, "The Bookworm"
2:30—Los Angeles Firemen's Band
3:30—Lost & Found announcements
4—Travlogue
4:30—C. P. R.'s musical program
5—Brother Ken's Club for Kiddies
5:30—"Ike and Ezra"
5:45—Town Cryer's tips
6—Wesley Tourtelotte, organist
6:15—The Adventures of Tom and Wash
6:30—Pantages Hollywood Theater
7—Frank Watanabe and Hon. Archie
7:15—Tom Brenneman and his friend "Periwinkle"
7:30—Rosicrucian string ensemble
8—Brown's Airdales, led by Bert Butterworth
8:30—Philo Symphony Orchestra
9—Ethel Duncan, "The Question and Answer Lady"
10—Drury Lane, tenor, & serenaders
10:30—The Russian American Art Club
11 to 12 midnight—New Paris Inn

468.5 Meters KFI Westmore 0337
640 Kcys. 5000 Watts
 Earle C. Anthony, Inc., Los Angeles
 6:30 A.M.—Stock market quotations
 6:45—Dr. Seixas health program
 7:15—Exercises by Mr. Marriot
 7:30—News release
 7:45—Van and Don, NBC
 8—Shell Happytime, NBC
 9—Helpful Hints to Housewives
 9:15—Children's dental clinic
 9:30—German lesson by Annette Doherty
 9:45—Margaret Duncan, organist
 10—Eleanor Autrey, ballads
 10:15—Mary Hale Martin talk, NBC
 10:30—Magazine of the Air, NBC
 11:30—Eddie Demeree, popular songs
 11:45—News release
 12 noon—Dept. of Agriculture talks
 12:15—Federal & state mkt. reports
 1—Eleanor Autrey, ballads
 2:15—Winnie Moore, Nomad Novelist
 2:30—Sylvia's Happy Hour
 3—Spanish quintet
 3:30—Phil Cook, NBC
 3:45—Lou Gordon, tenor, and B. Ferlazzo, violinist
 4—Averill Trio
 4:15—Big Brother Don
 4:45—The Story Man
 5—National Elec. Light Assoc., NBC
 5:30—Palmolive Hour, NBC
 6:30—Coca-Cola program, NBC
 7—Eugenie Egloff, cellist
 7:30—Demi Tasse Revue, NBC
 8:15—Rin-Tin-Tin Thriller, NBC
 8:30—Studio program
 9:30—Romance of Transportation
 10—Richard News Flashes, NBC
 10:15—Studio program
 11:15—Hotel St. Francis orch., NBC

204 Meters KGA Main 3434
1470 Kcys. 5000 Watts
 NW. Broad. System, Spokane, Wash.
 6:30 A.M.—Early Birds; news
 8—Syncopated Headlines
 8:30—Organ concert
 9—Magazine of the Air
 9:15—Mary's neighborly chat
 9:45—House of Fragrance
 10—Robert Monsen, tenor
 10:15—Helen Andrews, beauty talk
 10:30—The Radio Boy Friends
 11—Meadow Larks Orchestra
 11:30—Julia Hayes
 11:45—The Professor and his Dream Girl
 12 noon—Mid-day request program
 12:30—Organ concert, Frederick C. Ferlinger
 1—Marshall Sohl, tenor; Geneva Brown, soprano
 1:15—Dental Clinic of the Air
 1:45—Betty Andersen, soprano
 2—Mardi Gras
 3—Organ concert
 3:30—Smilin' Sam from Alabam'
 3:45—Jean Kantner, baritone
 4—Organ concert, Warren Wright; Homer Sweetman, tenor; Geneva Brown, soprano
 5—Uncle Frank's Accommodation Train
 5:30—Garden Notes; travel talk
 5:45—Robert Monsen, tenor
 6—Bits of Harmony
 6:30—Travel talk, Thomas Freebairn Smith
 6:45—Dulciana Trio
 7—Northwest Concert Trio
 7:30—Words and Music, NWBS
 8—Nocturne
 8:15—Knights of the Road
 8:30—Words and Music
 9—Henri Damski's Neapolitans Orchestra; Marshall Sohl, tenor; Jean Kantner, baritone; Agatha Turley, soprano

10—Ken Stuart's Thirty Minutes of Sunshine
 10:30—Moonlight Melodies; Jean Kantner, baritone; Mabel Mohrman, piano
 11—Dance orchestra
 12 midnight—Request recordings

209.7 Meters KECA West 0337
1430 Kcys. 1000 Watts
 Earle C. Anthony, Inc., Los Angeles
 8:15 A.M.—Financial news
 8:30—Louis Rueb, health exercises
 9—Cross-Cuts of the Day, NBC
 9:30—German Lesson, Annette Doherty
 9:45—Royce and Ronald, the Alabama boys
 10—News Release
 11:30—Organ recital, NBC
 12 noon—Edna Wallace Hopper, NBC
 12:15—Western Farm and Home Hour, NBC
 1—Hotel Sir Francis Drake orchestra, NBC
 1:30—Mel Peterson, the Royal Hawaiian, and Steinway Twins
 2—NBC Matinee
 3—Federal and state market reports
 3:15—Science Speaks, NBC
 3:45—The Italian language, Alexander Bevani, speaker
 4—Bobby Jones golf chat, NBC
 4:30—News release
 4:45—Winnie Parker, popular songs
 6—Closing stock market quotations
 6:30—Eva Olivotti, soprano
 6:45—John Vale, tenor
 7—Amos 'n' Andy, NBC
 7:15—Ranse Valentine, songs
 7:30—Musical Comedy Album
 8:30—Soiree Intime; Eugenie Egloff, cellist; Ruth Clark, harpist; Harold Spaulding, tenor, and Lilyan Ariel, pianist
 9:30—The Road Show, NBC
 10:30—News release
 10:45—Health exercises, Louis Rueb

319 Meters KOIN Atwater 3333
940 Kcys. 1000 Watts
 KOIN Incorporated, Portland, Oregon
 6 A.M.—KOIN's Klock
 7—The Early Birds
 7:30—Novelty program
 8—Through the Window
 8:45—Hawaiian ensemble
 9—Andy and Virginia
 9:15—Isle of Golden Dreams
 9:30—The Merry-makers
 10—CBS feature
 10:15—Melodians
 11:15—Song Story
 11:30—International Kitchen
 12 noon—Rose City Beavers
 12:30—Sunshine Boys
 1—Fashion Revue
 1:15—Hostess of the Air
 2—The Cuckoo Club
 2:30—Newspaper of the Air
 3—Feminine Fancies, DLBS
 3:30—Newspaper of the Air
 4:30—Rhythm Choristers, CBS
 5—Organ melodies
 5:30—The Prize Club
 6—Vitality Personalities, CBS
 6:15—Sakon Orchestra
 6:30—McAleer Polishers, CBS
 6:45—Jesse Crawford, organist, CBS
 7—Andy and Virginia
 7:15—Pryor's Military Band, CBS
 7:30—Rose City Beavers
 8—Black and Blue, DLBS
 8:15—Bells of Harmony
 8:30—Violet Ray Music Hour
 9—The Minute Men
 9:30—Studio program
 10—DLBS Dance Feature
 10:30—KOIN's Crazy Kapers
 11:30—DLBS Dance Feature
 12 to 1 A.M.—Merry-Go-Round

A TREAT for MUSIC LOVERS



HENRY STARR
"The 16-40 Boy"

So fine, so facile, so feelingful, the rich, romantic voice of this famous tenor, he seems to be singing to you alone. Laughter, smiles, tears, in the lilt of his song and magic touch of his versatile accompaniment—

KPO—6:45 p.m.

*Every evening
except Sunday*

Send in requests you want rendered by this outstanding star appearing exclusively on Hillman programs

LLOYD K. HILLMAN

(Nearly New Cars)

1640 Van Ness Avenue
SAN FRANCISCO
507 South Flower Street
LOS ANGELES

309.1 Meters KJR Seneca 1515
970 Kcys. 5000 Watts
 Northwest Broad. System, Seattle, Wn.

7 A.M.—Morning Revellier; news
 7:30—Syncoated Headlines; Al Schuss
 8—Organ concert
 9—Morning devotionals
 9:15—Mary from Proctor's
 9:45—House of Fragrance
 10—Robert Monsen, tenor
 10:15—Winifred Lundberg, tenor
 10:30—The Radio Boy Friends
 11—Meadow Larks Orchestra
 11:30—Julia Hayes program
 11:45—Professor and his Dream Girl
 12 noon—World Book Man
 12:30—Organ concert, Frederick C. Feringer

1—Marshall Sohl, tenor; Geneva Brown, soprano
 1:15—Dental Clinic of the Air
 1:45—Betty Andersen, soprano
 2—Mardi Gras
 3—Organ concert
 3:30—Smilin' Sam from Alabam'
 3:45—Jean Kantner, baritone
 4—Organ concert, Warren Wright; Homer Sweetman, tenor; Geneva Brown, soprano
 5—Uncle Frank's Accommodation Train

5:25—Juvenile program
 5:30—Health, Market, Garden talks
 5:40—Market reports
 5:50—Garden talk
 6—Knights of the Road
 6:15—Bits of Harmony
 6:19—Seattle School Board talk
 6:30—Travel talk, Thomas Freebairn Smith
 6:45—Dulciana Trio
 7—The Blue Muddlers
 7:15—Northwest Concert Trio
 7:30—Words and music, Northwest Mixed Quartet
 8—Vacation Land Review
 9—Henri Damski's Neapolitans Orchestra; Agatha Turley, soprano; Jean Kantner, baritone
 10—Ken Stuart's Sunshine program
 10:30—Moonlight Melodies; Jean Kantner, baritone; Mabel Mohrman, piano; Warren Wright, organ
 11—Dance orchestra
 12 midnight—Midnight Revellers

254.1 Meters KEX Atwater 3111
1180 Kcys. 5000 Watts
 Western Broad. Co., Portland, Ore.

6:45 A.M.—Farm Flashes
 7—Family Altar Hour
 7:45—Old time music
 8—Walkathon
 8:15—Syncoated Headlines
 8:30—Organ concert
 9—Morning devotional
 9:15—Julia Hayes
 9:45—House of Fragrance
 10—Time Chasers
 10:15—Helen Andrews, beauty talk
 10:30—The Radio Boy Friends
 10:45—Scheffer and Nash Duo
 11—The Meadow Larks Orchestra
 11:30—Lon Schurtliff, violinist
 11:45—The Professor and his Dream Girl
 12 noon—Del Milne's orchestra
 12:30—Walkathon from Lotus Isle
 12:45—The Islanders
 1:15—Dental Clinic of the Air
 1:45—Betty Andersen, soprano
 2—Mardi Gras
 3—Organ concert
 3:30—Smilin' Sam from Alabam'
 3:45—Tea Time Tales
 4—Walkathon
 4:15—Juvenile program
 4:30—Metropolitan Hour
 5—Uncle Frank's Accommodation Train

5:30—Allen Daniels Dye Pot
 5:45—Theater review, Dean Collins
 6—Bits of Harmony, NWBS
 6:15—Uncle Jerry
 6:30—Walkathon
 6:45—The Happiness Boys
 7—Silent period
 8—Webber's Juvenile Orchestra
 8:30—"Soft" (recorded program)
 8:45—Del Milne's orch., studio frolic
 9:15—Henri Damski's Neapolitans Orchestra; Agatha Turley; Jan Russell, violin; Jean Kantner, baritone
 9:30—Advertising Club's Glee Club
 9:45—Studio concert
 10—Ken Stuart's Thirty Minutes of Sunshine
 10:30—Walkathon from Lotus Isle
 11:30—Del Milne's dance orchestra
 12 midnight—Midnight Revellers

508.2 Meters KHQ Main 5383
590 Kcys. 1000 Watts
 Louis Wasmer, Inc., Spokane, Wash.

7 A.M.—"Town Crier"; news
 7:30—Alice Blue Gown
 7:45—Van and Don, NBC
 8—Shell Happytime, NBC
 9—U. R. M. Melody Man
 9:15—Song Shopping
 9:45—Miss Silhouette and her violin
 10—Rowles S. & W. Melodies
 10:15—Mary Hale Martin, NBC
 10:30—Magazine of the Air, NBC
 11:30—Charis Dramalogue
 11:45—Bell organ concert
 12—Club Bulletin, Lucy Robinson
 12:15—Farm and Home Hour, NBC
 1—Society page
 1:30—Gems of Remembrance
 2—Studio parade
 3—Service Hour
 3:30—Phil Cook, NBC
 3:45—Peerless Dental Hygiene
 4—Bobby Jones golf chat, NBC
 4:15—Mac Questel, Diseuse, NBC
 4:30—J. & D. Paint Time
 4:45—Sport page
 5—National Elec. Light Assoc., NBC
 5:30—Palmolive Hour, NBC
 6:30—Coca-Cola program, NBC
 7—Amos 'n' Andy, NBC
 7:15—Vincent Lopez Orch., NBC
 7:30—Demi Tasse Revue, NBC
 8—Hotel New Yorker Orch., NBC
 8:15—Rin-Tin-Tin Thriller, NBC
 8:30—Philco Symphony concert
 9—Evening Highlights
 10—News flashes, NBC
 10:15—Inland Empire Forum
 10:30—Castle of Dreams, NBC
 11—Best Steppers

348.6 Meters KMO Ma. 4144
860 Kcys. 500 Watts
 KMO, Inc., Tacoma, Washington

6:45 A.M.—Musical Klock program
 7:30—Superior service
 8—Early Birds
 9:30—Syncoated Riddles
 9:45—Washington State Walkathon
 10—Town Crier; Shopping Hints
 10:30—Arnold Leverenz at the RKO Organ
 11—McCormack Brothers program
 11:30—Recordings
 2:30—Leon Olson and his orchestra
 3—Recordings
 4—Novelty program
 4:30—Washington State Walkathon
 5—Recordings
 6:15—Doris Hill, Whistler & pianist
 6:45—Twilight Specialties
 9—Variety program
 9:15—S. Walker Stobbs, baritone
 9:30—Champion Sparkers, electrical
 9:45—Carl and Ed
 10—Variety program
 10:30—Washington State Walkathon

236.1 Meters KOL Elliott 4466
1270 Kcys. 1000 Watts
 Seattle Broadcast Co., Seattle, Wash.

6:45 A.M.—"Top O' Morning"
 7—KOL Time Klock
 8—Hallelujah Hour
 9—Patty Cook, Better Homes Hour
 9:30—Morning Spices
 10:15—Charlie Wellman, Prince of Pep
 10:30—Organ Moods
 11—Dr. Mellor
 11:15—Columbia Salon Orch., CBS
 11:30—The Three Doctors, CBS
 11:45—Syncoated Silhouettes, CBS
 12 noon—KOL Parade
 1—Ashbury Park Casino Orch., CBS
 1:30—Ben and Helen, CBS
 1:45—Seattlight Forum
 2—Happy Go Lucky Hour
 3—Feminine Fancies
 3:30—Harriet Lanks
 3:45—Echoes from Music Land
 4:30—Music Makers
 5—KOL Vodvil
 5:30—Arabesque, CBS
 6—Vitality Personalities, CBS
 6:15—KOL Vodvil
 6:30—McAleer Polishers, CBS
 6:45—KOL Vodvil
 7—Three Graces
 7:15—Pryor's Military Band, CBS
 7:30—Camel Quarter Hour, CBS
 7:45—Charlie Wellman, Prince of Pep
 8—Adventures of Black and Blue
 8:15—KOL Vodvil
 8:30—Program to be announced
 9—Boxing Bouts from the Arena
 10:50—Anson Weeks Orch.
 11—Dance Orchestra

325.9 Meters KOMO Elliott 5890
920 Kcys. 1000 Watts
 Fisher's Blend Station, Inc., Seattle

6:55 A.M.—Inspiration service
 7—Organ recital
 7:30—Sunrise Serenaders, NBC
 7:45—Van and Don, NBC
 8—Shell Happytime, NBC
 9—The Health Man
 9:15—Concert trio
 9:30—Helpful Hints to Housewives
 9:45—Concert trio
 10:15—Mary Hale Martin Hour, NBC
 10:30—Magazine of the Air, NBC
 1:30—Pine-A-Rol Products, Helen Andrews
 11:45—Prudence Penny talk
 12 noon—Edna Wallace Hopper, NBC
 12:15—Farm and Home Hour, NBC
 1—The Lost Melody
 1:15—Concert orch. and vocalists
 2—Variety Hour
 3—Teacup Philosopher
 3:15—Science talk, NBC
 3:30—Phil Cook, Quaker Man, NBC
 3:45—Back of the News in Washington, NBC
 4—Bobby Jones golf chat, NBC
 4:15—Mac Questel, Diseuse, NBC
 4:30—Stock quotations
 4:45—Vocal recital
 5—National Elec. Light Assoc., NBC
 5:30—Palmolive Hour, NBC
 6:30—Coca-Cola program, NBC
 7—Amos 'n' Andy, NBC
 7:15—Vincent Lopez Orch., NBC
 7:30—Demi Tasse Revue, NBC
 8—Hotel New Yorker Orch., NBC
 8:15—Rin-Tin-Tin Thriller, NBC
 8:30—Chevrolet Chronicles
 9—Fisher's Blend Hour
 10—Richfield News Flashes, NBC
 10:15—Geall and Sally (recorded)
 10:30—Gruen Answer Man
 10:35—Owen Sweeten's Washingtonians
 11:05—Globe Trotter
 11:15—Hotel St. Francis Dance Orchestra, NBC
 12 midnight—Organ recital

394.5 Meters KVI Broadway 4211
760 Kcys. 1000 Watts
Puget Sound Broad. Co., Tacoma

- 7 A.M.—Recordings
- 9—Felix Ferdinando's Orch., CBS
- 9:30—Harry Tucker's Orch., CBS
- 10—Mid Morning Melodies
- 11—Col. Salon Orch., CBS
- 11:30—The Three Doctors, CBS
- 11:45—Syncopated Silhouettes, CBS
- 12 noon—Garden talk
- 12:15—Walkathon
- 12:30—Columbia Artists Recital, CBS
- 1—Asbury Park Casino Orchestra, CBS
- 1:30—Ben and Helen, CBS
- 1:45—Tony's Scrap Book, CBS
- 2—Happy Go Lucky Hour, DLBS
- 3—Feminine Fancies, DLBS
- 3:30—Dental Clinic of the Air
- 4—Recordings
- 4:30—Rhythm Choristers, CBS
- 5—Recordings
- 5:15—Don Lee studio
- 5:30—Arabesque, CBS
- 6—Vitality Personalities, CBS
- 6:15—The Bon Bons, CBS
- 6:30—McAleer Polishers, CBS
- 7:45—Jesse Crawford, organist, CBS
- 7—Paul Tremaine's orchestra, CBS
- 7:15—Arthur Pryor's Band, CBS
- 7:30—Camel program, CBS
- 7:45—Studio program
- 8—St. Mortiz Orchestra, CBS
- 8:15—Silent period
- 9—Studio program
- 9:15—Don Lee studio
- 10—Auditorium Ballroom Orchestra
- 10:30—Walkathon
- 11—White Wizard
- 11:15—Biltmore orchestra, DLBS
- 12 to 1 A.M.—Organ recital

483.6 Meters KGW Atwater 2121
620 Kcys. 1000 Watts
Morning Oregonian, Portland, Ore.

- 6:30 A.M.—Devotional services
- 6:45—Loggers & Contractors Machinery Co.
- 7:15—Morning Appetizers
- 7:45—Van and Don, NBC
- 8—Shell Happytime, NBC
- 9—Cooking School
- 9:30—Radio Ramblings
- 9:45—Charis dramalogue
- 10—Radio Ramblings, NBC
- 10:15—Mary Hale Martin, NBC
- 10:30—Magazine of the Air, NBC
- 11:30—Julia Hayes
- 11:45—Musical Mail Box
- 12 noon—Edna Wallace Hopper
- 12:15—Farm and Home Hour, NBC
- 1—Sir Francis Drake orch., NBC
- 1:30—Studio program
- 2—Santiseptic program
- 2:15—World Bookman
- 2:17—Friendly chat
- 3:15—Dr. Poyntz science talk
- 3:30—Phil Cook, NBC
- 3:45—Back of the News, NBC
- 4—Bobby Jones golf chat, NBC
- 4:15—Mae Questel, Discuse, NBC
- 4:30—Palmer Laundry program
- 5—National Elec. Light Assoc., NBC
- 5:30—Palmolive Hour, NBC
- 6:30—Coca-Cola program, NBC
- 7—Amos 'n' Andy, NBC
- 7:15—Vincent Lopez Orchestra, NBC
- 7:30—Demi Tasse Revue, NBC
- 8—Hotel New Yorker Orch., NBC
- 8:15—Rin-Tin-Tin Thriller, NBC
- 8:30—Lofner-Harris, NBC
- 8:45—Thermoid Brake Doctors
- 9—Fisher Flouring Mills program
- 10—Richfield news flashes, NBC
- 10:15—Green Watch program
- 10:30—Traffic talk, Captain Ervin
- 10:30—Union Oil program
- 11—Lofner-Harris dance orch., NBC
- 12 to 1 A.M.—RKO-KGW audition

526 Meters KMTR Holly. 3026
570 Kcys. 500 Watts
KMTR Radio Corp., Hollywood, Cal.

- 6 A.M.—Recorded program
- 7—Breakfast program
- 8—Stock quotations
- 8:05—The Breakfast Club
- 9—Home Economics
- 9:15—Recorded program
- 10:30—Lani McIntyre's Hawaiians
- 11:30—Recorded program
- 11:45—Public and Civic Officials
- 12 noon—World in Review
- 12:15—Hi Noon Hillites
- 1:15—Andy's Oregon Lumberjacks
- 2:15—Frank Gage, songs and piano requests
- 2:30—Harry Geise Happy Guys
- 3:30—Billy Van, entertainer; Eddie Becker, pianist
- 4—Recorded program
- 4:30—Musical Messengers
- 5:15—"Two Franks," songs and piano
- 5:45—"The Globe-Trotter"
- 6—"I Cudda Club"
- 6:30—Ethiopian Oriental Supper Club
- 7—KMTR orchestra
- 7:15—Dream Girl program
- 7:30—Wedding of the Air
- 8—Al Comey's "Double Deckers"
- 8:15—Studio feature
- 8:30—Night baseball
- 10:30—Henry Halstead's Orchestra
- 11—Harold Curtis, organist
- 12 to 6 A.M.—Jack the Bell Boy

361.2 Meters KOA York 5090
830 Kcys. 12,500 Watts
General Electric Co., Denver, Colo.

- 6 A.M. to 4—Various programs
- 4 P.M.—Bobby Jones golf chat, NBC
- 4:15—Radiotron Varieties
- 4:30—Mobiloil concert
- 5—Halsey Stuart program
- 5:30—Palmolive Hour
- 6:30—Coca-Cola program
- 7—Amos 'n' Andy
- 7:15—Vincent Lopez and his orch.
- 7:15—Hal Kemp and his orchestra
- 8:36—Paul Whiteman and his orch.
- 9—NBC Drama Hour
- 9:30—The Road Show
- 10:30 to 11—My Castle of Dreams

267 Meters KMCS Inglewood 1897
1120 Kcys. 500 Watts
Dalton's, Inc., Inglewood, Calif.

- 2—Blanche Galloway and her orchestra, records
- 3—Texas Outlaws, instrumental and vocal trio
- 4—Banjo Boys, Andy and Chester
- 5—Popular records
- 5:30—Studio program
- 6—Songs You Love
- 6:30—Frank Gage at the piano
- 7—Dance records
- 7:30—Off the air
- 11—Old Favorites
- 12—Symphony Hour
- 1 to 6 A.M.—Tommy's All Request program

1290 Kcys. KDYL Wasatch 7180
232.6 Meters 1000 Watts
Intermountain Broad. Corp., Salt Lake

- 7:15—Arthur Pryor's Crema Military Band, CBS
- 8:30—Nocturne, Ann Leaf with Ben Alley, CBS
- 9—Quiet Harmonies
- 9:30—Tom Gerun, Bal Tabarin Orchestra, CBS
- 10—Police Bulletin
- 10:05—Mark Hopkins Hotel Orchestra, CBS
- 11—Biltmore Hotel Dance Music, CBS

TWO SPECIAL OFFERS

(For a limited time only)

NUMBER ONE
Broadcast Weekly, one year
96 Artists' Pictures
Beautiful Leatherette Cover

All for Only

\$3.00

NUMBER TWO

Broadcast Weekly, 6 months
96 Artists' Pictures

All for Only

\$1.50

Any present subscriber can take advantage of this offer and have their subscription extended.

Broadcast Weekly, B-W-5
726 Pacific Building,
San Francisco, Calif.

Gentlemen: Here's

..... Dollars,
for which send me your
special Number Offer.

Name

Street Address

City

State

New Renewal

Extension

THURSDAY Programs

June 11, 1931

322.4 Meters **KFWI** Franklin 0200
930 Kcys. 5000 Watts
Radio Entertainments, San Francisco

7 A.M.—Eye-opener program
8—Silent period
9—Popular recordings
10:15—Bellevue Hotel program
10:30—Dr. Linebarger, health talk
10:50—Items of interest
11—Concert recordings
11:30—Popular recordings
12:15 P.M.—Alburtus, famous astrologer
12:45—Recordings
1—Silent period
6—Ed Stirni and Bill Clinch, harmony duo
6:15—Dinner dance music
6:40—Alburtus, famous astrologer
7—Recordings
7:15—Golden State Hawaiians
7:30—Silent
11—Popular records
12 to 1—Midnight Classic Hour

322.4 Meters **KROW** Glenc. 6774
930 Kcys. 1000 Watts
Educa. Broad. Corp., Oakland, Calif.

8 A.M.—Recordings
8:15—Dr. R. M. McLain
8:30—Recordings and announcements
9—Silent period
1—Portuguese Hour
1:30—Organ recital, Vivian Moore
2—Recordings
2:30—Sheila Moore, soprano
2:45—Union Mutual Life
3—Phantoms of the Air
4—Marylin Grace
4:15—Keava program
4:30—Zoro the Great
5—Bob and Jim, Harmony Boys
5:30—Los Caballeros
7:30—Dell Raymond and Gertrude Lyne
8—Watch Tower program
8:15—Portuguese Hour
8:45—Dorothy Churchill, soprano
9—Waiiele Trio
9:30—Zoro, the Great
10 P.M.—Oklahoma Ranch Hands

280.2 Meters **KJBS** Ord. 4148-49
1070 Kcys. 100 Watts
J. Brunton & Sons, San Francisco

6 A.M.—Commuters' Express
7—KJBS Alarm Klok Klub
8—Recorded program
8:30—City of Paris day by day
8:45—Recorded program
9—Assoc. Food Stores' program
9:30—The Corner Drug Store
10—Popular records
11—Shopping with Shirley Dale
11:30—Housewives' program
12 noon—Band Music
12:15—Transitone program
12:30—La Vida program
1—Stock reports and records
2—Al Jacobs and Jerry Herst
2:15—Recordings
2:30—German Airs
2:45—Ann Scurich, pianist
3—Blindcraft Ensemble
3:30—Popular records
4—Concert records
4:30—"The Little Green Jug"
5—Popular records
6:15—Champion Sparkers
6:30—Variety Records
12:01—Program from Coffee Dan's with Frank Shaw
12:45 to 6 A.M.—KJBS Owl program



SAMBO, ED AND MANDY
KPO—8:00 A.M.

243.8 Meters **KYA** Prospect 3456
1230 Kcys. 1000 Watts
Pac. Broadcast. Corp., San Francisco

7:30 A.M.—Rheba Crawford
8—Metropolitan Hour
8:45—A Word of Cheer
9—Mahlon Dolman
9:35—Popular hits
9:45—Revue
10—Sunshine Hour
11—Manhattan Moods
11:30—Hygiene Products Co.
11:45—Virginia Spencer, "Soliloquy"
12 noon—Vacation Lands
12:15—Concert Memories
1—Cal King's Country Store
1:30—Musical Contrasts
2—Dental Clinic of the Air
2:30—Dollo Sargent, organist
3:15—Health talk, Dr. Corley
3:30—Charlie Glenn, "Songs of Yesterday"
3:45—Close Harmony
4—Salon Music
4:15—Hawaiian Echoes
4:30—Greta Gahler, song recital
4:45—Koffee kup Celebrities
5—Metropolitan Hour
6—Revue
6:30—Adele Burian, vocalist
6:45—Coming events
7—Mr. Bronson, psychiatrist
7:15—Sportsman Corner
7:30—Jimmy Gleason and Bob Arnstrong
7:45—"The Two Crooners," Tom and Dud
8—On With the Show
8:45—Ben and his Barbers
9—Dixie Quartet
9:15—Saxophone Quintet
9:30—John D. Barry
9:45—Phil Fallon
10—Dollo Sargent, organist; George Nickson, soloist
10:45—Jimmy Mosley in person
11 to 12 midnight—Dixieland Blue Blowers

440.9 Meters **KPO** Garfield 8300
680 Kcys. 5000 Watts
Hale Bros., Chronicle, San Francisco

7:15 A.M.—Health exercises and Applesauce with Dobbs
7:45—Van and Don, NBC
8—"The Shell Happytime, by Hugh Barrett Dobbs
9—Dobbste's Birthday Party
9:30—Julia Hayes
9:45—Ye Towne Cryer
10—Magazine of the Air, NBC
11—Standard School broadcast, NBC
11:45—Victor Rodman
12 noon—Time; Scripture reading
12:05—Live Stock reports
12:10—Programs in miniature
1—Shrine luncheon
1:30—"Question Air" box
2—George Nyklicek, organist
2:50—Ye Towne Cryer
3—Midweek Federation Hymn Sing, NBC
3:30—Who Cares
4—Organ recital
4:30—Big Brother
5:30—Dale Book, Stuart Strong
5:45—News digest, "Scotty" Mortland
6—Newell Chase, pianist
6:15—Cecil and Sally for S & W
6:30—North Americans
6:45—Henry Starr, the 16/40 Boy
7—KPO Salon Orchestra with Fredrick O'Brien, author
8—Mystery play by KPO Drama Guild
9:30—Sydney Rosenbloom, pianist
8:45—Meeting in The Tavern
9—Concertized opera with Alice Gentle
10—Richfield News Flashes, NBC
10:15—Maurice Gunsky
10:30—Palace Hotel dance orchestra
11:30 to 12 midnight—Radio feature

535.4 Meters **KTAB** Garfield 4700
560 Kcys. 1000 Watts
Assoc. Broadcasters, Oakland, Calif.

7 A.M.—Cuckoo Club, Frank Wright
8—The Silver Liners
8:30—Morning Moods
9—Morning Prayer Hour
9:30—Dr. J. Douglas Thompson
10—Household Hour, Alma La Marr
10:30—Dr. E. Corley
10:50—Recordings
11—Temple of Dreams
11:20—Recordings
11:30—Mid-day Musical Notes
12:15 P.M.—Dr. McLain
12:30—Studio program
1—Chapel of Chimes Organ
1:30—Recordings
2—Masters Album
3—Tunes of the Times
3:30—Studio program
4:30—In Modern Mode
5—Studio program
5:30—Dr. J. Douglas Thompson
6—Silver Liners
6:30—Sport Page of the Air
6:45—Organ recital, Johnny Shaw
7—Recordings
7:15—Uncle Joe's Curiosity Shop
7:30—News service
7:45—Old News
8—Studio program
8:30—Schlesinger's Ambassadors
9—Charmers of History
9:30—KTAB Ranch Boys
10—Vacation Time
10:30—Moment Musicale
11 to 1 A.M.—Jimmie Kendrick's Nite Owls

379.5 Mtrs. NBC-KGO Sutter 1920
790 Kcys. 7500 Watts
 Nat'l Broadcasting Co., San Francisco

7:30 A.M.—Sunrise Serenaders: KGO; KOMO 7:30 to 7:45

7:45—Van and Don, the Two Professors: KHQ, KOMO, KGW, KPO, KFI, KFSD, KTAR, KSL, KOA

8—Shell Happytime: KHQ, KOMO, KGW, KPO, KFI, KSL

8—Financial Service: KGO

8:15—Morning Melodies: KGO

8:30—Cross-Cuts of the Day: KGO; KECA 9 to 9:15

9:15—The Lumberjacks: Charles Marshall, Ted Maxwell: KGO

9:30—Rembrandt Trio, direction Eva Garcia: KGO

10—Woman's Magazine of the Air: KGO, KHQ, KOMO, KGW, KPO, KFI; KFSD, KTAR, KSL, KOA 10:20 to 11

11—Organ Recital: KGO, KFI

11:45—Edna Wallace Hopper, talk: KGO, KHQ, KOMO, KGW, KECA, KFSD, KTAR

12 noon—Luncheon Concert: Orchestra direction Charles Hart: KGO, KGW, KECA

12:15—Western Farm and Home Hour: KGO, KHQ, KOMO, KGW, KECA, KFSD; KTAR 12:45 to 1

1—The Lady Next Door: KGO, KECA, KTAR

1:30—Hotel Sir Francis Drake Orchestra: KGO, KECA

2—NBC Matinee: Gail Taylor, soprano; Criterion Quartet; Richard Le Grand, Captain William H. Royle; orchestra direction Joseph Hornik: KGO; KFCA 2 to 2:45; KFSD, KTAR 2 to 2:30; KGW 2:15 to 2:30, 2:45 to 3; KHQ, KOMO 2:45 to 3

3—Mid-Week Federation Hymn Sing: KGO, KPO, KTAR

3:30—Phil Cook, the Quaker Man: KGO, KHQ, KOMO, KGW, KFI, KFSD, KTAR

3:45—News Service: KGO

4—Fleischmann Hour: Rudy Vallee and his orchestra: KGO, KHQ, KOMO, KGW, KECA, KTAR

With the Rosamond Johnson Quartet as guest artists, the Fleischmann Hour will be presented over a nation-wide NBC network today.

5—National Electric Light Association program: KGO, KHQ, KOMO, KGW, KECA

5:30—Maxwell House Ensemble: Orchestra direction Don Voorhees: KGO, KHQ, KOMO, KGW, KECA, KFSD, KTAR

6—B. A. Rolfe and his Lucky Strike Dance Orchestra: KGO, KHO, KOMO, KGW, KFI, KFSD, KTAR

7—Amos 'n' Ardy: KGO, KHQ, KOMO, KGW, KECA, KFSD

7:15—Sperry Smiles: Lee S. Roberts, pianist; Paul Carson, organist; vocal soloist: KGO, KHQ, KOMO, KGW, KECA, KFSD

7:30—Standard Symphony Hour: Orchestra direction Mishel Piastro: KGO, KHQ, KOMO, KGW, KFI

Romance and adventure are the themes of the Standard Symphony Hour concert which Mishel Piastro will conduct. "Ladies and Gentlemen of Music!" is the title given to the program.

8:30—Piano Pictures: KGO, KGW

9—The Rendezvous: The Coquettes; Paul Carson, organist; Alvino Rey, banjoist and guitarist: KGO, KGW, KFSD; KOA 9:15 to 9:30

Specially written verses, sung to sparkling melodies, will introduce each of the selections which

the Coquettes, Alvino Rey, Ross Peterson and Paul Carson will present during their Rendezvous before the NBC microphones tonight.

9:30—The Story Teller: "Working Double," by Harry De Lasaux: KGO, KOA

A strange friendship begun on a train trip from Chicago to New York is climaxed by an unusual turn of events in "Working Double," a play by Harry De Lasaux; and the dramatic offering to be unfolded by the Story Teller tonight, Evelyn Hambly will have the part of the little train fire. Michael Raffeto has the chief male lead in the role of the man on the pullman who fell for her sly glances, with Dorothy Desmond as the second woman in the case. Harold Peary will lend comedy relief as the colored porter.

10—Richfield News Flashes: KHQ, KOMO, KGW, KPO, KFI, KFSD

10—The Nomads: Lucile Kirtley, soprano; string orchestra direction Charles Hart: KGO, KFI, KOA

10:30—Forest Protection Program: KGO, KFSD

10:45—The Entertainers: KGO

11 to 12 midnight—Lofner-Harris Hotel St. Francis Dance Orchestra: KGO, KGW

491.5 Meters KFRC Prospect 0100
610 Kcys. 1000 Watts
 Don Lee, Inc., San Francisco, Calif.

7 A.M.—Seal Rocks broadcast; stocks

8—Hallelujah Hour, CDLES

9—Felix Ferdinando's orch., CBS

9:30—Savoy Plaza Orchestra, CBS

10—Popular organ concert

10:30—Wyn's Daily Chat

11—Columbia Salon Orchestra, CBS

11:15—Radio Homemakers, CBS

11:30—The Three Doctors, CBS

11:45—Rhythm Ramblers, CBS

12 noon—Noonday concert

1—Stock quotations

1:05—The Globe Trotter

1:15—Willi Osborne's orch., CBS

1:30—Virginia Arnold, pianist, CBS

1:45—"Happy Eyes," featuring Tommy Harris and Edna Fischer

2—Happy-Go-Lucky Hour

3—Feminine Fancies

4—Clark Sisters

4:15—Mary Charles, CBS

4:30—Monroe Upton's talk about books

4:45—Recordings; Town Topics

5—The Globe Trotter

5:15—The Columbians, CBS

5:20—Melodears

5:45—The Calendar, Stuart Strong

6—Lutheran Laymen League, CBS

6:30—Bobs, sports authority

6:45—Peter's Parade, CBS

7—Jack Denny and his orchestra from Montreal, CBS

7:15—Arthur Pryor's Band, CBS

7:30—Carnel program, CBS

7:45—Radio Roundup, CBS

8—Adventures of Black and Blue

8:15—Dr. David P. Barrows

8:30—Ernie Smith's sports shots

8:45—Varieties

9—"Trails of '49"

9:15—Edna Fischer, Piano Moods

9:30—Tom Gerun's Orchestra

9:45—Dick Creedon dramatic presentation

10—Bringing Up Father

10:15—Gruen Answer Man

10:20—Anson Weeks' orch., CDLES

11—Roof Garden Orchestra

12 to 1 A.M.—Vagabond of the Air

340.7 Meters KLX Lake. 6000
880 Kcys. 500 Watts
 Tribune Pub. Co., Oakland, Calif.

6:30 A.M.—Records; stocks

7—Exercises and entertainment

8—Recorded program

8:30—Drs. Barron and Wilkinson

9—Modern Homes period

9:30—Clinic of the Air

10:15—San Francisco stocks, weather

10:30—Recorded program

11—Classified Adv. hour

12 noon—Jack Delaney and his band

1—Jean's Hi-Lights

2—Recordings

2:35—Stocks and produce reports

2:45—Ethel Rhinard, jazz pianist

3—Recorded program

4:30—Brother Bob's Club

5—Helen Wegman Parmelee, pianist

5:30—Studio program

6—Hotel Oakland concert duo

7—News items

7:30—Tune Tangles

7:40—Touring and road information

8—Ethel Rhinard and Cora Scott

8:30—Faucit Theater of the Air

9—Old Gospel hymns, with mixed quartet, under the direction of M. Jay Goodman, tenor; Helen Wegman Parmelee, accompanist

9:30—Jackie's Novelty Trio

10—Sweet's Persian Gardens dance band

11—RKO Orpheum Frolic of the Air

11:30 to 12 midnight—Dance program

296.6 Meters KQW Columbia 777
1010 Kcys. 500 Watts
 Pac. Agric. Foundation, Ltd., San Jose

9 A.M.—Morning music

9:30—Helpful hour, Dorothy Dean

10:30—Blue Diamond program

11—Leah Bernhardt Kimball

11:30—Easter Gables program

11:45—Recordings

12 noon—Variety program

12:30—Market reports, weather

1—Musical program

1:30—The Friendly Hour

2:30—Blue Diamond program

4:30—Story Time

5—Vespers

5:30—Home Towners program

6—Dental Clinic of the Air

6:10—Farm Topics Discussion

6:20—State Dept. of Agriculture

6:30—Market reports

6:45—Local news releases

7—Worldwide news

7:15—Legislative discussion

7:30—Calif. State Dept. of Agric.

7:45—Musical program

8—Songs of the Old Church Choir

9 to 10—The Five Pretzels

272.7 Meters KGDM Stock. 795
1100 Kcys. 250 Watts
 Peffer Music Co., Stockton, Calif.

6 A.M.—Weather and recordings

6:30—Around the Clock

7:30—Gilmore news

8:50—Health talk, Dr. Ross

9—News of the day

9:30—Jack Coale and the Co-Eds

10:30—Popular music

10:45—Merchant's News

11—Homesteaders

11:30—Style talk, D. Levison

11:45—Merchant's News

12 noon—KGDM Hawaiians

1—Varieties

2—Union Mutual Life program

3—Organ recital

4—Gilmore Oil Co. program

4:30—Merchant's News

5—KGDM Novelty Trio

5:45—Gene & Joe, piano and song

6—Clarice McHenry

6:30—Uncle Jerry Safety Club

6:45—Theatre of the Air

7 to 7:30 P.M.—Popular dance hits

394.5 Meters KVI Broadway 4211
760 Kcys. 1000 Watts
Puget Sound Broad. Co., Tacoma
7 A.M.—Recordings
8—Hallelujah Hour, DLBS
9—Felix Ferdinando's Orch., CBS
9:15—White Wizard
9:30—Savoy Plaza Orch., CBS
10—Pabst Varieties, CBS
10:15—Mid Morning Melodies
11:30—The Three Doctors, CBS
11:45—Rhythm Ramblers, CBS
12 noon—Garden talk
12:15—Walkathon
12:30—Rhythm Kings, CBS
1—Ashbury Park Casino orch., CBS
1:30—Virginia Arnold, pianist, CBS
1:45—Tony's Scrap Book, CBS
2—Ray Welch and his orch., CBS
2:15—Happy Go Lucky Hour, DLBS
3—Feminine Fancies, DLBS
3:30—Dental Clinic of the Air
4—Recordings
4:15—Walkathon
4:30—Recordings
5:15—The Columbians, CBS
5:30—Recordings
6—Lutheran Laymen's Hour
6:30—Studio program
6:45—Peters Shoe program
7—Jack Denny's orchestra
7:15—Pryor's Military Band, CBS
7:30—Camel Cigarette program, CBS
7:45—Studio program
8—Ozzie Nelson's Pelham Heath
Orch., CBS
8:15—Silent period
9—Don Lee studio program
10—Anson Weeks, Orch, DLBS
10:30—Walkathon
11—Question and Answer Man
11:15—Dance orchestra
12 to 1 A.M.—Organ recital

204 Meters KGA Main 3434
1470 Kcys. 5000 Watts
NW. Broad. System, Spokane, Wash.
6:30 A.M.—Early Birds; news
8—Syncoated Headlines
8:30—Organ concert, Warren Wright
9—Magazine of the Air
9:15—Mary's neighborly chat
9:45—Olive Reynolds, blues singer
10—Marshall Sohl, tenor
10:15—Robert Monsen, tenor
10:30—The Radio Boy Friends
11—Meadow Larks Orchestra
12 noon—Mid-day request program
12:30—Organ concert, Frederick C.
Feringer
1—Jean Kantner, baritone
1:15—Dental Clinic of the Air
1:45—Agatha Turley, soprano
2—Mardi Gras
3—Organ concert
3:30—Smilin' Sam from Alabam'
3:45—Tea Time Tales
4—Organ concert, Bobby Hainsworth; Singing Cowboy
5—Uncle Frank's Accommodation
Train
5:30—Garden Notes; travel talk
5:45—Homer Sweetman, tenor
6—Northwest Concert Trio
6:15—Uncle Jerry
6:45—Baldy's Homespun Melodies
7—Marshall Sohl, tenor; Geneva
Brown, soprano
7:15—Ken Stuart's sports review
7:30—Northwest Salon Orchestra
8—Melodies and Memories
8:15—Knights of the Road
8:30—Eighteen Feet of Harmony
8:45—Homer Sweetman, tenor
9—Montaville Flowers, lecture
9:30—Chet Cathers, baritone
9:45—Elmore Vincent, tenor
10—Ken Stuart's Sunshine program
10:30—Agatha Turley, soprano;
Mabel Mohrman, piano
11—Dance orchestra
12 midnight—Request recordings

254.1 Meters KEX Atwater 3111
1180 Kcys. 5000 Watts
Western Broad. Co., Portland, Ore.
6:45 A.M.—Farm Flashes
7—Family Altar Hour
7:45—Morning Serenaders
8—Walkathon
8:15—Syncoated Headlines
8:30—Organ concert
9—Morning devotionals
9:15—Mary, NWBS
9:45—Tune Chasers
10:15—Robert Monsen, tenor
10:30—Radio Boy Friends
10:45—Scheffer and Nash Duo
11—The Meadow Larks Orchestra
11:30—Lon Schurtliff, violinist
11:45—Professor and Dream Girl
12 noon—Del Milne's orchestra
12:30—Walkathon from Lotus Isle
12:45—The Islanders
1:15—Dental Clinic of the Air
1:45—Agatha Turley, soprano
2—Mardi Gras
3—Edna Wallace Hopper (record)
3:15—Organ concert
3:30—Smilin' Sam from Alabam'
3:45—Tea Time Tales
4—Walkathon
4:15—Metropolitan Hour, NWBS
5—Accommodation Train
5:30—Allen Daniels Dye Pot
5:45—Theater review, Dean Collins
6—N. N. L. Happy Time
6:15—Northwest Concert Trio
6:30—Walkathon
6:45—Baldy's Homespun Melodies
7—Silent period
8—Grand Slam program
8:15—Melodies and Memories
8:30—Land of Fulfilled Dreams
9—Montaville Flowers, lecture
9:30—Chet Cathers, baritone
9:45—Elmore Vincent, tenor
10—Ken Stuart's Thirty Minutes of
Sunshine
10:30—Walkathon from Lotus Isle
11:30—Del Milne's orchestra
12 midnight—Midnight Revellers

483.6 Meters KGW Atwater 2121
620 Kcys. 1000 Watts
Morning Oregonian, Portland, Ore.
6:30 A.M.—Devotional services
6:45—Loggers & Contractors Machinery Co.
7:15—Morning Appetizers
7:45—Van and Don, NBC
8—Shell Happytime
9—The Rendezvous, NBC
9:30—Ridgeway's Tea program
9:45—Barbara Gould
10—Magazine of the Air, NBC
11—Studio program
11:45—Edna Wallace Hopper, NBC
12 noon—Luncheon concert, NBC
12:15—Farm and Home Hour, NBC
1—World Bookman
1:02—Friendly chat
2—Santiseptic program
2:15—Matinee, NBC
3—Palace Laundry program
3:30—Phil Cook, Quaker Man, NBC
3:45—Oregonian Trail Blazers
4—Fleischmann Hour, NBC
5—National Elec. Light Assoc., NBC
5:30—Maxwell House Melodies, NBC
6—Lucky Strike dance orch., NBC
6:30—Red Cross program, NBC
7—Amos 'n' Andy, NBC
7:15—Sperry Smiles, NBC
7:30—Standard Symphony Hour, NBC
8:30—Studio program
9—Program to be announced
9:30—Franz Doughboys
10—Richfield news flashes, NBC
10:15—Gruen Watch program
10:20—Musical program
10:30—Union Oil program
10:45—Mark Daniels, baritone
11—Lofner-Harris dance orch., NBC
12 to 1 A.M.—Music Box organ

309.1 Meters KJR Seneca 1515
970 Kcys. 5000 Watts
Northwest Broad. System, Seattle, Wn.
7 A.M.—Morning Revellier; news
7:30—Syncoated Headlines
8:30—Organ concert, Warren Wright
9—Morning devotionals
9:15—Mary from Proctor's
9:45—Olive Reynolds, blues singer
10—Marshall Sohl, tenor
10:15—Robert Monsen, tenor
10:30—The Radio Boy Friends
11—Meadow Larks Orchestra
11:30—Julia Hayes program
11:45—The Professor's Dream Girl
12 noon—World Book man
12:30—Organ concert, Frederick C.
Feringer
1—Jean Kantner, baritone
1:15—Dental Clinic of the Air
1:45—Agatha Turley, soprano
2—Mardi Gras; Herr Schnitzenheimer
3—Edna Wallace Hopper (record)
3:30—Smilin' Sam from Alabam'
3:45—Tea Time Tales
4—Metropolitan Hour; organ concert, Bobby Hainsworth; Dick Eryant, tenor
5—Uncle Frank's Accommodation
Train
5:30—Ward Ireland, tenor
5:40—Market reports
5:50—Garden talk
6—Knights of the Road
6:15—Uncle Jerry
6:30—Rabbi Samuel Koch, talk, "Aspects of Judaism"
6:35—Esther Pearce, soprano
6:45—Baldy's Homespun Melodies
7—Marshall Sohl, tenor; Geneva Brown, soprano
7:15—Ken Stuart's sports review
7:30—Northwest Salon Orchestra
8—Melodies and memories
8:30—The Red Tops
8:45—Grand Slam program
9—Montaville Flowers, lecture
9:30—Chet Cathers, baritone
9:45—The Barbasol Company
10—Ken Stuart's Sunshine program
10:30—Agatha Turley, soprano, Mabel Mohrman, piano; Moonlight Melodies vocal quartet
11—Dance orchestra
12 midnight—Midnight Revellers

508.2 Meters KHQ Main 5383
590 Kcys. 1000 Watts
Louis Wasmer, Inc., Spokane, Wash.
7 A.M.—The Town Cryer; news
7:30—Alice Blue Gown
7:45—Van and Don, NBC
8—Shell Happytime, NBC
9—U. R. M. Melody Man
9:15—Song Shopping
9:30—Round-Up Revue
9:45—Pequet Personalities
10—Magazine of the Air, NBC
11—Bell Organ Concert
12 noon—Lucy Robinson Savings Accounts
12:15—Farm and Home Hour, NBC
1—Society page
1:30—Gems of Remembrance
2—Studio parade
2:45—NBC Matinee
3—Service Hour
3:30—Phil Cook, NBC
3:45—Peerless Dental Hygiene
4—Fleischmann Hour, NBC
5—National Elec. Light Assoc., NBC
5:30—Maxwell House Melodies, NBC
6—Lucky Strike dance orch., NBC
7—Amos 'n' Andy, NBC
7:15—Lee S. Roberts, NBC
7:30—Standard Symphony Hour, NBC
8:30—Studio program
9—Evening Highlights
10—News flashes, NBC
10:15—Inland Empire Forum
10:45—Marian Boyle Trio
11—Best Steppers dance

325.9 Meters KOMO Elliott 5890
920 Kcys. 1000 Watts
Fisher's Blend Station, Inc., Seattle
 6:55 A.M.—Inspirational service
 7—Organ recital
 7:30—Sunrise Serenaders, NBC
 7:45—Van and Don, NBC
 8—Shell Happytime, NBC
 9—The Health Man
 9:15—Concert Trio
 9:45—Rembrandt Trio, NBC
 10—Magazine of the Air, NBC
 11—Concert orch. and vocalists
 11:45—Edna Wallace Hopper, NBC
 12 noon—Prudence Penny talk
 12:15—Farin and Home Hour, NBC
 1—Concert orchestra and vocalists
 2—Variety Hour
 2:45—Captain Booth and his Sardinian Fishermen
 3—Teacup Philosopher
 3:15—Vocal recital
 3:30—Phil Cook, Quaker Man, NBC
 3:45—Stock quotations
 4—Fleischmann Sunshine Hour, NBC
 5—National Elec. Light Assoc., NBC
 5:30—Maxwell House Melodies
 6—Lucky Strike dance orch., NBC
 7—Amos 'n' Andy, NBC
 7:15—Sperry Smiles, NBC
 7:30—Standard Symphony Hour, NBC
 8:30—Studio program
 9—Mozart Meditations
 10—Richfield News Flashes, NBC
 10:15—Thermoid Brake Doctors
 10:30—Cecil and Sally (recorded)
 10:45—The Globe Trotter
 11—Dance orchestra
 12 midnight—Organ recital

348.6 Meters KMO Ma. 4144
860 Kcys. 500 Watts
KMO, Inc., Tacoma, Washington
 6:45 A.M.—Musical Klock program
 7:30—Superior service
 7:45—Devotional Services
 8—Early Birds
 9:30—Syncopated Riddles
 9:45—Washington State Walkathon
 10—Town Crier; Shopping Hints
 11—McCormack Brothers program
 11:50—Recordings
 2:30 P.M.—Recordings
 2—Recordings
 4—Novelty program
 4:30—Washington State Walkathon
 4:45—Wallie and Lens Frolicers
 5—Recordings
 6:15—Tahoma Rangers
 6:45—Twilight Specialties
 9—Boxing Matches from Coliseum
 10—Variety program
 10:30—Washington State Walkathon

319 Meters KOIN Atwater 3333
940 Kcys. 1000 Watts
KOIN Incorporated, Portland, Oregon
 6 A.M.—KOIN's Klock
 7—The Early Birds
 7:30—Novelties program
 8—Through the Window
 8:45—Hawaiian ensemble
 9—Andy and Virginia
 9:15—Isle of Golden Dreams
 9:30—The Merrymakers
 10—Studio Song Revue
 10:15—Melodians
 11:15—Studio program
 11:30—International Kitchen
 12 noon—Rose City Beavers
 12:45—Sunshine Boys
 1—Fashion Revue
 1:15—Hostess of the Air
 2—The Cuckoo Club
 2:30—Newspaper of the Air
 3—Feminine Fancies, DLBS
 3:50—Newspaper of the Air
 5—CBS Feature
 5:30—The Prize Club
 6—Lutheran Laymen's League, CBS
 6:30—Studio concert

7—Andy and Virginia
 7:15—Pryor's Military Band, CBS
 7:30—Rose City Beavers
 8—Black and Blue, DLBS
 8:15—Bells of Harmony
 8:30—Gold Seal Hawaiians
 9—Studio Song Review
 10—Journal parade
 10:30—DLBS Dance Feature
 10:45—McElroy's Greater Organians
 12 to 1 A.M.—Merry-Go-Round

236.1 Meters KOL Elliott 4466
1270 Kcys. 1000 Watts
Seattle Broadcast. Co., Seattle, Wash.
 6:45 A.M.—Top o' the Morning
 7—KOL Time Klock
 8—Hallelujah Hour
 8—Patty Cook, Better Home Hour
 9:15—Pequot Stories
 9:30—Morning Spices
 10:15—Charlie Wellman, Prince of Pep
 10:30—Organ Moods
 11—Dr. Mellor
 11:15—Ida Bailey Allen
 11:30—The Three Doctors, CBS
 11:45—Rhythm Ramblers, CBS
 12 noon—KOL Parade
 1—Ashbury Park Casino Orchestra, CBS
 1:30—Virginia Arnold, pianist, CBS
 1:45—Seattlelight Forum
 2—Tito Guizar, CBS
 2:15—Happy Go Lucky Hour
 3—Feminine Fancies
 3:30—Harriet Links
 3:45—Echoes from Music Land
 4:30—Music Makers
 5—Service Hour
 5:45—Perky Feather
 6—Lutheran Laymen's League, CB
 6:30—KOL Vodvil
 6:45—Peters Parade, CBS
 7—KOL Vodvil
 7:15—Arthur Pryor's Military Band, CBS
 7:30—Camel Quarter Hour, CBS
 7:45—KOL Vodvil
 8—Adventures of Black and Blue
 8:15—Prince of the Ivories
 8:30—Island of Silver Dreams
 9—Home Hour
 10—KOL Vodvil
 10:15—Biltmore Hotel Orchestra
 11 to 12 midnight—Dance orchestra

315.6 Meters KFVB Holly. 0315
950 Kcys. 1000 Watts
Warner Brothers, Hollywood, Calif.
 8:30 A.M.—Recorded program
 9—Sam Fiedler's string quintet
 10—Organ recital
 10:30—The Morning Melodists
 11:30—Recorded program
 12 noon—Organ recital
 12:30—Sam Fiedler's String Ensemble
 1—Jerry Joyce's Boys
 2—Recordings
 2:30—Organ recital
 3—Recorded program
 3:30—Lewia TeeGarden, "Popular Fiction"
 4—Recordings
 4:30—Black and White, two piano team
 5—Sam Fiedler's orchestra
 6—Vitaphone recording organ
 6:30—Uncle Jerry
 6:45—Cecil and Sally
 7—Nip and Tuck
 7:15—Courtesy program
 7:30—George Gramlich, tenor
 7:45—Courtesy program
 8—Gleason and Armstrong
 8:15—Strings and Bows
 8:30—Modernistic
 9—Courtesy program
 9:30—Slumber Time
 10 to 12 midnight—Gus Arnheim's Orchestra

▼

Here's
Your
Chance
to get
an
All-Electric
Alarm
Clock
(Guaranteed
25 Years)

▼

See Page
19 this
Issue for
Special
Offer

▼

285.5 Meters KNX Hemp. 4101
1050 Kcys. 5000 Watts
L. A. Evening Express, Los Angeles

7 A.M.—Bill Sharples and his gang
 8:50—Inspirational talk and prayer
 9—Radio shopping news
 10—Eddie Albright's Family
 10:30—Kate Brew Vaughn
 11—Beauty talk
 11:30—Dental Clinic
 12:30—The KNX Ensemble
 1:30—Eddie Albright, "The Book-worm"
 2:30—Prof. Leon, French lesson
 3:30—Lost and Found announcements; stock market report
 4—Travelogue
 4:30—C. P. R.'s musical program
 5—Brother Ken's Club for Kiddies
 5:30—"Ike and Ezra"
 6—Chester Markert
 6:15—"Tom & Wash"
 6:30—Marjorie Healey, soprano
 6:45—Organ recital
 7—Frank Watanabe and Hon. Archie
 7:15—The Hallroom Boys
 7:30—"Barbours Ben and his Musical Barbours"
 7:45—"The Gossipers"
 8—"The Rounders"
 8:30—"Philosophies in Music"
 9—"Corina Get Together Party"
 9:30—Calmon Luboviski, violinist, assisted by Claire Mellonino
 10—The Arizona Wranglers and the Sheriff
 11 to 12 midnight—New Paris Inn

526 Meters KMTR Holly. 3026
570 Kcys. 500 Watts
KMTR Radio Corp., Hollywood, Cal.

6 A.M.—Recorded program
 7—Breakfast program; stocks
 9—Home Economics
 9:15—Recorded program
 10:30—Lani McIntyre and his Harmony Hawaiians
 11:30—Recorded program
 11:45—Public and civic officials
 12 noon—"World in Review"
 12:15—Hi Noon Hillites
 1:15—Andy's Oregon Lumberjacks
 2:15—"Easy Go Lucky" program
 2:30—Harry Geise and Happy Guys
 3:30—Billy Van, entertainer
 4—Recorded program
 4:30—Musical Messengers
 5:15—"Two Franks"
 5:45—"The Globe Trotter"
 6—"I Cudda Club"
 6:30—Ethiopian Oriental Supper Club
 7—KMTR Orchestra
 7:15—Dream Girl program
 7:30—Wedding of the Air
 8—Al Comey's "Double Deckers"
 8:15—Studio feature
 8:30—Night baseball game
 10:30—Henry Halstead's Orchestra
 11—Harold Curtis, organist
 12 to 6 A.M.—Jack the Bell Boy

239.9 Meters KFOX Phone: 672
1250 Kcys. 1000 Watts
Nichols & Warinner, Long Beach, Cal.

5 A.M.—Music, talks, news
 12 noon—Air Raiders
 12:30—Rodeo Boys
 1—Health and Efficiency
 1:20—Dr. F. W. Emerson, "Crime Problems"
 1:30—Teacup Philosophy
 1:45—Drama and literature
 2—Village Rhythmster
 2:15—Music Appreciation
 2:30—Air Raiders
 3—Surprise Matinee
 3:30—Pipe Dreams
 3:45—Old time hymns
 4—Late news reports
 4:15—Dr. Parker's Clinic of the Air
 4:45—Clarence Cray and Duo Art

5—Carl Farr and his music
 5:30—Rolly and "Mac"
 5:45—Professor and his Dream Girls
 6—Over at Mart's House
 6:30—Percy Prunes and Daisy Mae
 6:45—Three Vagabonds
 7—School Days
 7:15—Bill & Co
 7:30—Rural Free Delivery
 8—"Black and Blue"
 8:15—Bill Estes Harmony Boys
 8:30—Behind the Headlines
 9—Podolar Cameo Review
 9:30—Vera Graham, organist
 10—Majestic Ballroom Orchestra
 12—Organ recital, Dick Dixon
 1 A.M.—Knight Hawk

499.7 Meters KFSD Franklin 6353
600 Kcys. 1000 Watts
Airfan Radio Corp., Ltd., San Diego

7:30 A.M.—Studio program
 7:45—Van and Don, NBC
 8—Morning Musical
 9—Good Cheer program
 9:15—Amy Lou Shopping Hour
 9:45—Miss Dossett, beauty talk
 10—Roman Meal broadcast
 10:20—Amy Lou, continued
 10:40—Woman's Magazine of the Air, NBC
 11—Frank Lanterman, organist
 11:45—Edna Wallace Hopper, NBC
 12 noon—Studio program
 12:15—Western Farm & Home Hour, NBC
 1—Child Psychologist
 1:30—Feature program
 2—Matinee, NBC
 2:30—Organ recital
 3:30—Phil Cook, NBC
 3:45—Radio Dental Clinic
 4:15—Dr. Barkema, health talk
 4:30—Studio program
 4:50—Late news items
 5—Plaza Band
 5:25—Sponsored program
 5:30—Maxwell House program, NBC
 6—Lucky Strike Orchestra, NBC
 7—Amos 'n' Andy, NBC
 7:15—Sperry Smiles, NBC
 7:30—Sponsored program
 7:45—Studio program
 8—Chevrolet Chronicles
 8:30—Program to be announced
 9—NBC program
 9:30—John Wells and Leslie Adams
 10—News flashes, NBC
 10:15—Dance music
 10:30—Forest Protection program, NBC
 10:45 to 12 midnight—Dance music

267 Meters KMCS Inglewood 1897
1120 Kcys. 500 Watts
Dalton's, Inc., Inglewood, Calif.

6 A.M.—Popular records
 7—Off the air
 9—Late recordings
 9:30—Memory Lane records
 10:30—Stuart Hamblin, Cowboy Troubadour
 11—Tom Gerun and his Orchestra, records
 12 noon—Gene Austin recordings
 12:30—Late records
 1—Musical Comedy Favorites
 2—Ted Wallace and his Orchestra
 3—Texas Outlaws, instrumental and vocal trio
 4—Ban'o Boys, Andy and Chester
 5—Popular records
 5:30—Studio program
 6—Songs You Love
 6:30—Frank Gage at the piano
 7—Dance records
 7:30—Off the Air
 11—Old Favorites
 12—Symphony Hour
 1 to 6 A.M.—Tommy's all request program

468.5 Meters KFI Westmore 0337
640 Kcys. 5000 Watts
Earle C. Anthony, Inc., Los Angeles

6:30 A.M.—Stock market quotations
 6:45—Dr. Seixas health program
 7:15—Exercises by Mr. Marriot
 7:30—News release
 7:45—Van and Don, NBC
 8—Shell Happytime, NBC
 9—Lou Gordon and Pacific Plano Twins
 9:15—Children's dental clinic
 9:30—Helen Guest and Sally Hill, ballads
 9:45—Organ program, Lilyan Ariel
 11—Magazine of the Air, NBC
 11—Standard School broadcast, NBC
 11:45—News release
 12 noon—Dept. of Agriculture
 12:15—Federal & state mkt. reports
 12:30—German lesson by Annette Doherty
 2:30—King Kelly, Lou Gordon, Sally Hill and Polly Hall, Irish songs
 2:45—Winnie Moore, Nomad Novelist
 3—King Kelly, Lou Gordon and Polly Hall, Irish songs
 3:15—Joan Harvey, speaker, and Helen Guest, ballads
 3:30—Phil Cook, NBC
 3:45—Helpful Hints to Housewives
 4:15—Vocal soloist
 4:45—Big Brother Don
 5—Air Castles
 5:15—Investment Advice
 5:30—Winnie and Eddie, popular melodies
 5:45—Male quartet
 6—Lucky Strike Orchestra, NBC
 7—String ensemble
 7:30—Standard Symphony Hour, NBC
 8:30—Studio program
 9—Beautiful Women of the Ages, James K. Carden, speaker, and orchestra
 9:30—Arthur Lang, baritone
 10—Richfield News Flashes, NBC
 10:15—The Nomads, NBC
 10:20—Aeolian organ recital
 11 to 12 midnight—Hotel St. Francis dance orchestra, NBC

209.7 Meters KECA West 0337
1430 Kcys. 1000 Watts
Earle C. Anthony, Inc., Los Angeles

8:15 A.M.—Financial news
 8:30—Louis Rueb, health exercises
 9—Cross-Cuts of the Day, NBC
 9:15—Spanish lesson by Annette Doherty
 9:30—Musical program
 10—News release
 11:45—Edna Wallace Hopper, NBC
 12 noon—NBC luncheon concert
 12:15—Western Farm & Home Hour
 1—Lady Next Door, NBC
 1:30—Hotel Sir Francis Drake orchestra, NBC
 2—The Rhythm Masters
 2:30—Winnie Parker, piano & song
 3—Federal and state market reports
 3:15—French lesson by Annette Doherty
 3:30—News release
 4—Fleishmann Hour, NBC
 5—National Elec. Light Assoc., NBC
 5:30—Maxwell House Melodies, NBC
 6—Closing stock market quotations
 6:15—String ensemble
 6:45—John Vale, tenor
 7—Amos 'n' Andy, NBC
 7:15—Sperry Smiles, NBC
 8—Mel Peterson, the Royal Hawaiian
 8:15—John Vale, tenor
 8:30—Studio program
 9—Orchestra and Jeanne Dunn, soloist
 10—Harold Spaulding, tenor
 10:30—News release
 10:45—Health exercises, Louis Rueb

333.1 Meters KHJ Vandike 7111
900 Kcys. 1000 Watts

- Don Lee, Inc., Los Angeles, Calif.
7 A.M.—Ken Niles "News Briefs"
7:30—Organ and instrumental soloist
8—Hallelujah Hour
9—Beauty talk
9:15—Felix Ferdinand & orch., CBS
9:30—Savoy Plaza Orchestra, CBS
10—Felix Mills and organ
10:15—Organ recital
10:30—Beauty talk, Sadye Nathan
10:45—Chili Peppers
11—Columbia Salon Orchestra, CBs
11:15—Talk and KHJ Trio
11:30—The Three Doctors, CBS
11:45—Beauty talk
12 noon—Biltmore concert orchestra
12:30—World-wide news
12:45—University of the West
1—Asbury Park Casino orch., CBS
1:30—Times Forum
2—Happy-Go-Lucky Hour
3—Femline Fancies
3:45—Beauty talk
4—U. S. C. Trojan period
4:15—Walter Brown Murray
4:30—Elvia Allman and Nell Larson
4:45—Studio program
5—Organ recital
5:15—The Columbians, CBS
5:30—Don Ricardo and organ
5:45—Town Topics; news
6—Lutheran Laymen's League, CBS
6:30—Prof. Lindsley and organ
6:45—Peters Shoes, CBS
7—Jack Denny, CBS
7:15—Arthur Pryor's Band, CBS
7:30—Morton Downey and Camel Orchestra, CBS
7:45—Radio Roundup, CBS
8—Black and Blue
8:15—David P. Barrows
8:30—Studio program
9—Corina Get-Together party
9:30—J. E. Murley, transcriptions
9:45—Dick Creedon presentation
10—World-wide news
10:05—Biltmore Hotel dance orch.
12 to 1 A.M.—Phantom of the Organ

220.4 Meters KGER Phone: 632
1360 Kcys. 1000 Watts
C. M. Dobyns, Long Beach, Calif.

- 6 A.M.—Recordings
7—Dusty and Skippy
7:15—News items
7:30—Sunshine Breakfast Club
8—The Family Circle
8:30—Edna Bond, blues
9—Rango, the Zodiac Man
9:30—Fads and Fancies
10—Mammy Jinny and Doughboys
10:30—Mountaineers
10:45—Beauty chat
11—Hawaiian Trio
11:30—Smith and Jocelyn, songs and piano
12 noon—Spike Williams, piano
12:15—Recorded program
12:30—Continental String Trio
1—Harry and Alma, novelty duo
1:15—Christine Stafford
1:30—Musical Bazaar
2:30—Long Beach Municipal Band
4—Studio orchestra
5—Don Julio's Spanish program
6—Em and Tim
6:15—Len Nash's Orchestra
7—John Churchill
7:15—Jimmy Lee
7:30—Concert trio
8—Dolan and Crary, songs
8:30—Lulsita, Spanish vocalist
9—English Gibson Orchestra
9:30—Recorded program
10—Signal Hill Billies
10:30—News flashes
11—English Gibson Orchestra
12 midnight—Recordings

265.3 Meters KSL Wasatch 3901
1130 Kcys. 5000 Watts

- Radio Service Corp., Salt Lake City
6 A.M. to 4 P.M.—Various programs
4 P.M.—Fleischmann Sunshine Hour, NBC
5—Program to be announced
5:30—Maxwell House Melodies, NBC
6—Lucky Strike Orchestra, NBC
7—Amos 'n' Andy, NBC
7:15—Vico "Pep" program
7:45—Organ Reveries
8:15—The Magic Paint Brush
8:30—Studio program
9—The Magic Paint Brush
9:30—Informal studio program
10—Local RKO Frolic
10:30—Playhouse Players

361.2 Meters KOA York 5090
830 Kcys. 12,500 Watts

- General Electric Co., Denver, Colo.
6 A.M. to 4—Various programs
4 P.M.—Fleischmann Hour
5—Program to be announced
5:30—Maxwell House Ensemble
6—Lucky Strike dance orchestra
7—Amos 'n' Andy
7:15—Gene Austin
7:30—Gay Vienna
8—Reveries
8:15—Sports interview, C. L. Parsons
8:30—Studio program
9—The Rendezvous
9:30—The Story Teller
10—The Nomads
10:30 to 11—Organ recital

208.2 Meters KLS Lakeside 6223
1440 Kcys. 250 Watts

- Warner Bros., Oakland, Calif.
9 A.M.—Health talk
9:15—Studio program
10—Songs of Yesteryear
10:30—Musical Pictures
11—Studio program
12 noon—Otto Hawaiians
1—Studio program
2—Recordings
3 to 6 P.M.—Studio program

1290 Kcys. KDYL Wasatch 7180
232.6 Meters 1000 Watts

- Intermountain Broad. Corp., Salt Lake
2:30—Well-known melodies
2:45—George Olson's Orchestra
3—Kate Smith, Swanee Music, CBS
3:15—Melody Parade
3:30—Uncle Ben and the Kangaroo Club
4:30—Album of Musical Favorites
4:55—Baseball scores
5—Dinner Hour Varieties
5:15—The Columbians, CBS
5:30—Popular Tunes of the Day
5:45—Radio Forum
6—The Lutheran Hour
6:30—Melody Rule
6:45—Peter's Parade, Irene Beasley, Gus Haenschel's Orchestra, and Men-About-Town Trio, CBS
7—Jack Denny's Orchestra, CBC
7:15—Arthur Pryor's Crema Military Band, CBS
7:30—Morton Downey, tenor; Anthony Wons; and the Camel Orchestra, CBS
7:45—Radio Roundup, CBS
8—Ozzie Nelson and his Pelham Heath Orchestra, CBS
8:30—The Philco Hour
9—Sleepy-time Tunes
9:30—Omeron Male Quartet, CBS
9:45—Dick Creedon Presentation, "A Play," CBS
10—Police Bulletin
10:06—Biltmore Hotel Orch., CBS
11—Roof Garden Orchestra, CBS
12 midnight—Silent

For **\$3.60**
ONLY

**BROADCAST
WEEKLY**

for one year

and

Any one of the following
magazines also for 1 year

- MOTION PICTURE
PHOTOPLAY
SCREEN PLAY
ASIA
VANITY FAIR
THEATRE
RED BOOK
HOUSE AND GARDEN
TRUE CONFESSIONS
GOLDEN BOOK
COSMOPOLITAN
PHYSICAL CULTURE
MODERN MECHANICS
REVIEW OF REVIEWS

Any present subscriber to
Broadcast Weekly can take
advantage of this offer and
have their subscription
extended.

SUBSCRIBE NOW

Broadcast Weekly,
726 Pacific Building,
San Francisco, Calif.

Gentlemen: Here's three
dollars and sixty cents for
which send me Broadcast
Weekly for one year and

for one year also.

Name.....

Address.....

City.....

State.....

- New Renewal
 Extension

FRIDAY Programs

June 12, 1931

322.4 Meters KROW Glenc. 6774
930 Kcys. 1000 Watts
Educa. Broad. Corp., Oakland, Calif.

8 A.M.—Recordings
8:15—Dr. R. M. McLain
8:30—Recordings and announcements
9—Silent period
1 P.M.—Portuguese Hour
1:30—Organ recital, Vivian Moore
2—Recordings
2:15—Union Mutual Life
2:30—Golden Age news items
2:45—Beth Chase, blues singer
3—Phantoms of the Air
4—Ed, the Georgia Crooner
4:15—Union Mutual Life
4:30—Zoro the Great
5—Recordings
5:30—Los Caballeros
7:30—Terpezone
7:45—California Cowboys
8 to 8:30 P.M.—Retail Grocers' Assn

322.4 Meters KFVI Franklin 0200
930 Kcys. 500 Watts
Radio Entertainments, San Francisco

7 A.M.—Eye-opener program
8—Silent period
9—Popular recordings
10:15—Bellevue Hotel program
10:30—Dr. Linebarger, health talk
10:50—Items of interest
11—Concert recordings
11:30—Popular recordings
12:15 P.M.—Alburtus, astrologer
12:45—Recordings
1—Silent period
6—Dinner dance music
6:40—Alburtus, famous astrologer
7—Popular recordings
7:15—Dorothy Churchill, soprano
7:30—Silent period
8:30—Bill Sanderson's Players
8:45—Dean Metcalf, vocalist
9—Nadine Chriss, pianist
9:15—Breta Carlyle, soprano
9:30—Studio program
10—Piano recital by William F. Lavy
10:30—Popular recordings
12 to 1 A.M.—Midnight Classic Hour

280.2 Meters KJBS Ord. 4148-49
1070 Kcys. 100 Watts
J. Brunton & Sons, San Francisco

6 A.M.—Commuters' Express
7—KJBS Alarm Klok Klub
8—Popular recordings
8:30—City of Paris day by day
8:45—Recorded program
9—Assoc. Food Stores' program
9:30—The Corner Drug Store
10—Variety Recordings
11—Shopping with Shirley Dale
11:30—Gallenkamps' Popular program
12 noon—Organ music
12:15—Transitone program
12:30—La Vida program
1—Stock report, musical program
2:30—French airs
2:45—Variety recordings
3:30—Dell Raymond, popular songs
3:45—Popular music
4:30—"The Little Green Jug"
5—Popular records
6:15—Vincent Lopez and his orch.
6:30—Topsy's Roost program
6:45—Popular records
7:15—Silent period
12:01—Program from Coffee Dan's, with Frank Shaw
12:45 to 6 A.M.—KJBS Owl program



BILL SANDERSON

KFVI—8:30 P.M.

243.8 Meters KYA Prospect 3456
1230 Kcys. 1000 Watts

Pac. Broadcast. Corp., San Francisco

7:30 A.M.—Rheba Crawford
8—Metropolitan Hour
8:45—A Word of Cheer
9—Mahlon Dolman
9:35—Popular hits; Revue
10—Sunshine Hour
11—Manhattan Moods
11:30—Hygiene Products Co.
11:45—Virginia Spencer, soliloquy
12 noon—Vacation Lands
12:15—Concert Memories
1—Cal King's Country Store
1:30—Musical Contrasts
2—Dental Clinic of the Air
2:30—Dollo Sargent, organist
3:15—Willis Zink, bridge
3:30—Hitunes of Songs and Dance
3:35—Missing Person's Forum
4—Salon Music
4:15—Famous songs by famous singers
4:45—Koffee Kup Celebrities
5—Metropolitan Hour
6—Revue
6:30—Uncle Jerry
6:45—Coming events
7—The Home Towners
7:30—Jimmy Gleason and Bob Armstrong
7:45—Sparkers
8—On With the Show
9—The Challengers, male trio
9:15—Dixieland Blue Blowers
9:30—John D. Barry, World Events
9:45—Bob Allen
10—Organ recital with Dollo Sargent and Greta Gahler, soprano
10:45—Jimmy Mosley in person
11 to 12 midnight—Dixieland Blue Blowers

491.5 Meters KFRC Prospect 0100
610 Kcys. 1000 Watts

Don Lee, Inc., San Francisco, Calif.

7 A.M.—Seal Rocks broadcast; stocks
7:45—"Steamboat Bill"
8—Hallelujah Hour, CDLBS
9—Felix Ferdinando's orch., CBS
9:30—General Mills program
9:45—Harry Tucker and his Orch., CBS
10—Pabst-ett Varieties, CBS
10:15—Popular organ concert, CDLBS
10:30—Wyn's Daily Chat
11—Columbia Salon Orchestra, CBS
11:25—The Globe Trotter
11:30—Columbia Salon Orch., CBS
11:45—Columbia educa. feature, CBS
12 noon—Sherman Clay concert
1—Stock quotations
1:05—The Globe Trotter
1:15—Light Opera Gems, CBS
1:30—Dodge Twirls, CBS
1:45—Studio program, CBS
2—Happy-Go-Lucky Hour, CDLBS
3—Feminine Fancies
4—Council of International Relations
4:15—"Steamboat Bill"
4:30—"This and That"
4:55—Town Topics
5—The Globe Trotter
5:15—Sharnova Trio, CDLBS
5:30—Red Goose Adventures, CBS
5:45—The Calendar, Stuart Strong
6—Van Heusen program, CBS
6:30—Pat Frayne snort talk
6:45—Miniature Concert
7—Fletcher Henderson and his orchestra, CBS
7:15—Arthur Pryor's Band, CBS
7:30—Camel program, CBS
7:45—Stranger than Fiction
8—Adventures of Black and Blue
8:15—George Olsen and his Orch., CBS
8:30—Gilmore College Daze, CDLBS
9—Alpine Troubadors, CDLBS
9:30—Tom Gerun's orchestra
10—Schwartz Ginger Band
10:15—Anson Weeks' orchestra
11—Roof Garden Orchestra
12 to 1 A.M.—Vagabond of the Air

296.6 Meters KQW Columbia 777
1010 Kcys. 500 Watts
Pac. Agric. Foundation, Ltd., San Jose

9 A.M.—Morning music
9:30—Helpful Hour, Dorothy Dean
10:30—Blue Diamond studio
11—Leah Bernhardt Kimball
11:30—Easter Gables
11:45—Recordings
12 noon—Variety program
12:30—Market reports, weather
1—Musical program
1:30—The Friendly Hour, Lena May Leland
2:30—How Do You Do
4:30—Story Time
5—Vespers
5:30—Home Towners program
6—Dental Clinic of the Air
6:10—Farm Topics Discussion
6:20—State Dept. of Agriculture
6:30—Market reports
6:45—Radio News and Forum
7:30—Calif. State Dept. of Agric.
7:45—Musical program
8—San Jose Accordion Club
8:30—Studio program
9—KQW Players
9:30 to 10—Caro Miller and his Vibraharp

379.5 Mtrs. NBC-KGO Sutter 1920
790 Kcys. 7500 Watts
Natl Broadcasting Co., San Francisco
 7:30 A.M.—Sunrise Serenaders: Orchestra: KGO, KOMO 7:30 to 7:45
 7:45—Van and Don, the Two Professors: KHQ, KOMO, KGW, KPO, KFI, KFSD, KTAR, KSL, KOA
 8—Shell Happytime, conducted by Hugh Barrett Dobbs: KHQ, KOMO, KGW, KPO, KFI, KSL
 8—Financial Service Program: KGO
 8:15—Morning Melodies: KGO
 8:30—Cross-Cuts of the Day: KGO; KECA 9 to 9:15
 9:15—The Lumberjacks: Charles Marshall, Ted Maxwell: KGO, KECA
 9:30—The Rembrandt Trio: KGO, KGW
 10:15—Josephine B. Gibson, Food talk: KGO, KHQ, KOMO, KGW, KFI, KFSD, KTAR
 10:30—Woman's Magazine of the Air: KGO, KHQ, KOMO, KGW, KPO, KFI, KFSD; KTAR, KSL, KOA 10:30 to 10:50, 11:10 to 11:30
 11:30—Organ Recital, Paul Carson: KGO, KECA
 12 noon—Edna Wallace Hopper, talk: KGO, KHQ, KOMO, KGW, KECA, KFSD, KTAR
 12:15—Western Farm and Home Hour: KGO, KHQ, KOMO, KGW, KECA, KFSD; KTAR 12:45 to 1
 1—Hotel Sir Francis Drake Orchestra: KGO, KECA, KTAR
 2—NBC Matinee: KGO, KECA; KFSD, KTAR 2 to 2:30; KGW 2:15 to 2:50
 3—Major Bowes' "Family": Musical program from Capitol Theater, N. Y. C.; concert orchestra director Yasha Bunchuk: KGO, KECA
 3:30—Phil Cook, the Quaker Man: KGO, KHQ, KOMO, KGW, KFI, KFSD, KTAR
 4:45—News Service: KGO
 4—Cities Service Concert Orchestra: Jessica Dragonette, soprano; the Cavaliers, male quartet; orchestra direction Rosario Bourdon: KGO, KHQ, KOMO, KGW, KECA
 5—Interwoven Pair: Billy Jones and Ernie Hare; orchestra direction Will C. Perry: KGO, KHQ, KOMO, KGW, KFI, KFSD, KTAR
 5:30—Armour Program: Chorus and orchestra direction Josef Koestner: KGO, KHQ, KOMO, KGW, KFI
 "Tango and waltz music, selections from "The Student Prince" and a violin quartet arrangement of "In the Gloaming" mark the Armour program to be presented tonight.
 6—Armstrong Quakers: Lois Bennett, soprano; Mary Hoppie, contralto; male quartet; orchestra direction Don Voorhes: KGO, KHQ, KOMO, KGW, KFI
 6:30—WKO Theatre of the Air: William Hanley, narrator; film, vaudeville and radio stars: KGO, KHQ, KOMO, KGW, KFI, KFSD, KTAR
 7—Amos 'n' Andy: KGO, KHQ, KOMO, KGW, KECA, KFSD
 7:15—Brownbilt Footlites: Orchestra direction Mahlon Merrick, with vocal soloist: KGO, KHQ, KOMO, KGW, KFI, KFSD, KTAR
 7:30—Musical Echoes: Orchestra direction Charles Hart: KGO; KHQ 7:45 to 8
 8—The House of Color: Max Dolin, violin soloist and director; Easton Kent, tenor; male quartet; instrumental ensemble: KGO, KHQ, KOMO, KGW, KFI, KSL

8:30—Adventures of Kenya Bill: "Black Magic"; orchestra direction Joseph Hornik; Harold Dana, master of ceremonies: KGO, KHQ, KOMO, KGW, KFI, KFSL, KTAR
 A mysterious message from the past reaches the Scotch trader and his companions in the Adventures of Kenya Bill episode. This episode, the fourth in "The Pit of Black Magic" series, deals with the entrance of Kenya Bill, Jane Worthington, Bob Swale and Tom Keats into the hidden recess leading to the center of the pit.
 8—Hill Billies: Charles Marshall, Johnnie O'Brien, Johnnie Toffoli, Vegil Ward, Fred Heward: KGO, KQA
 9:30—Kodak Week-End Hour: Gail Taylor, soprano; male quartet; orchestra direction Mahlon Merrick: KGO, KHQ, KOMO, KGW, KFI, KFSD, KTAR, KSL, KOA
 10—Richfield News Flashes: KHQ, KOMO, KGW, KPO, KFI, KFSD
 10—Mystery Serial: "The Return of Captain Post," by Carlton E. Morse: KGO, KECA, KSL, KOA
 How their Chinese guide turns traitor and endeavors to trap them in the Temple of the Priests is revealed in tonight's episode. Dr. Carter, who made his reappearance in the sixth chapter, was brought to this temple and taken into the confidences of the priests. The entire party learns later that the priests practice the worship of Werewolves.
 10:30—Portland Rose Festival: Hal Young, Harry Grannatt, Mark Daniels and others: KGO, KOMO, KECA, KOA
 11 to 12 midnight—Lofner-Harris Hotel St. Francis Dance Orchestra: KGO
535.4 Meters KTAB Garfield 4700
560 Kcys. 1000 Watts
Assoc. Broadcasters, Oakland, Calif.
 7 A.M.—Cuckoo Club, Frank Wright
 8—The Silver Liners
 8:30—Morning Moods
 9—Morning Prayer Hour
 9:30—Dr. J. Douglas Thompson
 10—Household Hour, Alma La Marr
 10:30—Dr. B. L. Corley
 10:50—Recordings
 11—Temple of Dreams
 11:20—Recordings
 11:30—Mid-day Musical Notes
 12:15 P.M.—Dr. McLain
 12:30—Studio program
 1—Chapel of Chimes organ
 1:30—Studio program
 2—Masters Album
 3—Tunes of the Times
 4—Studio program
 4:30—The Music Room
 5—Recordings
 5:15—Studio program
 5:30—Dr. J. Douglas Thompson
 6—The Silver Liners
 6:20—Sport Page of the Air
 6:45—Jerry Jermaine and Thelma Hyde
 7—Novelty program
 7:30—News Service
 7:45—Organ recital
 8—Confessions of a Racketeer
 8:15—Caabarna Coeds
 8:30—Earl Burnett's orchestra (recordings)
 9—KTAB's new mystery drama
 9:30—Jerry Jermaine's Gossips with the Business Woman
 10—Moment Musicales
 11 to 1 A.M.—Jimmie Kendrick's Nite Owls

440.9 Meters KPO Garfield 8300
680 Kcys. 5000 Watts
Hale Bros., Chronicle, San Francisco
 7:15 A.M.—Health exercises and Applesauce with Dobbs
 7:45—Van and Don, NBC
 8—The Shell Happytime, by Hugh Barrett Dobbs
 9—Dobbie's Birthday Party
 9:30—Julia Hayes
 9:45—Ye Towne Cryer
 10—Organ recital
 10:30—Magazine of the Air, NBC
 11:30—Pauline Maria and Abbey Ann
 11:45—George Nyklicek, organist
 12 noon—Scripture; time signals
 12:05—Live stock reports
 12:10—George Nyklicek, organist
 12:45—Commonwealth Club luncheon
 1:30—Programs in miniature
 2:30—Odd items with Don Wilding
 2:50—Ye Towne Cryer
 3—Who Cares
 3:30—Organ recital
 4—Woman's Club of the Air with Grace Sanderson Michie
 4:30—Big Brother
 5:30—Date Book, Stuart Strong
 5:45—News digest, "Scotty" Mortland
 6—Newell Chase, pianist
 6:15—Cecil and Sally
 6:30—North Americans
 6:45—Henry Starr, the 16/40 Boy
 7—Cy Trobbs' Scrap Book
 8—De Vaux program
 8:15—Joseph Henry Jackson, "Book Chat"
 8:30—KPO Salon Orchestra
 9—Edna Wallace Hopper
 9:15—Eva De Vol, soprano
 9:30—Packard program
 10—Richfield News Flashes, NBC
 10:15—Maurice Gunsky
 10:30—Palace Hotel dance orchestra
 11:30 to 12 midnight—Radio feature
340.7 Meters KLX Lake. 6000
880 Kcys. 500 Watts
Tribune Pub. Co., Oakland, Calif.
 6:30 A.M.—Records; stocks
 6:45—Belco program
 7—Exercises and entertainment
 8—Charles T. Besserer, organist
 8:30—Drs. Barron and Wilkinson
 9—Modern Homes period
 9:30—Recorded program
 10:15—San Francisco stocks, weather
 10:30—Recorded program
 10:45—The Melody Man
 11—Classified Adv. hour
 12 noon—Jack Delaney and his band
 1—Jean's Hi-Lights
 2—Recordings
 2:35—Stocks and produce reports
 2:45—Ethel Rhinard, jazz pianist
 3—Recorded program
 3:45—Sunbeam Trio
 4—Recorded program
 4:30—Brother Bob's Club
 5—Helen Wegman Parmelee, pianist
 5:30—Studio program
 6—Hotel Oakland concert duo
 7—News items
 7:30—Tune Tangles
 7:40—Helen Parmelee, pianist
 8—Hi-jinks: Lost and Found; plauo duo; Ethel Rhinard, pianist; Cora Scott, contralto; John Wharry Lewis' KLX orchestra; Fred and Morris; Charlie Berger; Franklin Roberts and Phebe Starr; Hale Hooper, tenor; Boris and Bertha; "Two Shop Girls"; Lily Laguna, the Mexican diva from Tampico, and Helen Benson, banjoist; C Minors, Johnny Zunino, accordionist; and "Tony"
 10—Sweet's Dance Band
 11—Classic recordings
 11:30 to 12 midnight—Dance program

236.1 Meters KOL Elliott 4466
1270 Kcys. 1000 Watts
Seattle Broadcast Co., Seattle, Wash.

6:45 A.M.—Top o' the Morning
7—KOL Time Clock
8—Hallelujah Hour
9—Fatty Cook, Better Homes
9:15—Organ Moods
9:30—Morning Spices
10—Pabstett Varieties, CBS
10:15—Charlie Wellman, Prince of Pep
10:30—Organ Moods
11—Dr. Mellor
11:15—Ethel Barrymore
11:30—KOL Parade
12:30 P.M.—Chamber of Commerce Luncheon
1:30—Dodge Twins, CBS
1:45—Seattlight Forum
2—Winegar's Barn Orch., CBS
2:15—Happy Go Lucky Hour
3—Feminine Fancies
3:30—Harris Links
3:45—Echoes from Music Land
4:30—Music Makers
5:30—Red Goose Adventures, CBS
5:45—Perky Feather
6—Van Heusen program, CBS
6:30—Melody Lane
6:45—Island of Silver Dreams
7:15—Pryor's Military Band, CBS
7:30—Cameo Quarter Hour, CBS
7:45—Charlie Wellman, Prince of Pep
8—Adventures of Black and Blue
8:15—KOL Vodvil
8:30—Glimora College Daze
9—KOL Vodvil
9:30—KOL Radio Bugs Frolic
11:30—Orpheum Theatre Frolic

309.1 Meters KJR Seneca 1515
970 Kcys. 5000 Watts
Northwest Broad. System, Seattle, Wn.

7 A.M.—Morning Revellier; news
7:30—Syncoated Headlines
8:30—Organ concert, Warren Wright
9—Morning devotionals
9:15—Mary from Proctor's
9:45—House of Fragrance
10—Robert Monsen, tenor
10:15—Betty Andersen, soprano
10:30—The Radio Boy Friends
11—Meadow Larks Orchestra
11:30—Julia Hayes program
11:45—Professor's Dream Girl
12 noon—World Book Man
12:30—Organ concert, Frederick C. Feringer
1—Jean Kantner, baritone
1:15—Dental Clinic of the Air
1:45—Agatha Turley, soprano
2—Mardi Gras
3—Organ concert, Bobby Hainsworth; Geneva Brown, soprano
3:30—Smilin' Sam from Alabam'
4—Northwest Concert Trio; Geneva Brown, soprano
5—Uncle Frank's Accommodation Train
5:25—Juvenile program
5:30—Health talk
5:40—Market reports
5:50—Garden talk
6—Knights of the Road
6:15—The Melody Musketees
6:30—The Royal Loafers
7—The Red Tops
7:15—Big Yank program
7:30—Vacation Land Review
8:30—Cecile Brown, pianist; Iris Canfield, 'cello; Sam Meyer, violin
9—Montavilla Flowers, lecture
9:30—Ad Lib Review
10—Ken Stuart's Thirty Minutes of Sunshine
10:30—Moonlight Melodies; Chet Cathers, baritone
11—Dance orchestra
12 midnight—Midnight Revellers

325.9 Meters KOMO Elliott 5890
920 Kcys. 1000 Watts
Fisher's Blend Station, Inc., Seattle

6:55 A.M.—Inspirational service
7—Organ recital
7:30—Sunrise Srenaders, NBC
7:45—Van and Don, the Two Professors, NBC
8—Shell Happytime, NBC
9—The Health Man
9:15—Vocal duets
9:30—Helpful Hints to Housewives
9:45—The Entertainers, NBC
10—Tuneful Two
10:15—Josephine Gibson food talk, NBC
10:30—Magazine of the Air, NBC
11:30—Pine-A-Rol Products, Helen Andrews
11:45—Prudence Penny talk
12 noon—Edna Wallace Hopper, NBC
12:15—Farm and Home Hour, NBC
1—Concert orchestra and vocalists
2—Variety Hour
3—Teacup Philosopher
3:15—Vocal recital
3:30—Phil Cook, the Quaker Man, NBC
3:45—Stock quotations
4—Cities Service Concert, NBC
5—Interwoven Pair, NBC
5:30—The Armour Hour, NBC
6—Armstrong Quakers, NBC
6:30—RKO Hour, NBC
7—Amos 'n' Andy, NBC
7:15—Brownbilt Footlites, NBC
7:30—Valvoline Oil Company
7:45—Musical Echoes, NBC
8—House of Color, NBC
8:30—Adventures of Kenya Bill, NBC
9—Hill Billies, NBC
9:30—Kodak Week-End Hour, NBC
10—Richfield News Flashes, NBC
10:15—Cecil and Sally (recorded)
10:30—Portland Rose Festival, NBC
11—The Globe Trotter
11:10—Hotel St. Francis Dance Orchestra, NBC
12 midnight—Organ recital

508.2 Meters KHQ Main 5383
590 Kcys. 1000 Watts
Louis Wasmer, Inc., Spokane, Wash.

7 A.M.—The Town Cryer; news
7:30—Alice Blue Gown
7:45—Van and Don, NBC
8—Shell Happytime, NBC
9—U. R. M. Melody Man
9:15—Song Shopping
9:30—Round-Up Revue
9:45—Miss Silhouette and her violin
10—Rowles S. & W. Melodies
10:15—Josephine Gibson, NBC
10:30—Magazine of the Air, NBC
11:30—Bell organ recital
12 noon—Club Bulletin, Lucy Robinson
12:15—Farm and Home Hour, NBC
1—Society page
1:30—Gems of Remembrance
2—Studio parade
3—Service Hour
3:30—Phil Cook, NBC
3:45—Peerless Dental Hygiene
4—Cities Service Concert, NBC
5—Interwoven Pair, NBC
5:30—Armour Hour, NBC
6—Armstrong Quakers, NBC
6:30—RKO Theater of the Air, NBC
7—Amos 'n' Andy, NBC
7:15—Brownbilt Footlites, NBC
7:30—Thermod Brake Doctors
7:45—Musical Echoes, NBC
8—House of Color, NBC
8:30—Adventures of Kenya Bill, NBC
9—Sport page
9:15—Public Opinion
9:30—Eastman Kodak Week-End Hour, NBC
10—Richfield News Flashes, NBC
10:15—Evening Highlights
11:15 to 12—Davenport Hotel Orch.

394.5 Meters KVI Broadway 4211
760 Kcys. 1000 Watts
Puget Sound Broad. Co., Tacoma

7 A.M.—Recordings
8—Hallelujah Hour, DLBS
9—Felix Ferdinand's Orch., CBS
9:15—White Wizard
9:30—Harry Tucker's Orch., CBS
10—Pabst Varieties, CBS
10:15—Mid Morning Melodies
11:30—Columbia Salon Orch., CBS
11:45—Columbia Educa. Features, CBS
12 noon—Garden talk; walkathon
12:30—U. S. Marine Band Orch., CBS
12:45—Edna Thomas, the Lady from Louisiana, CBS
1—Light Opera Gems, CBS
1:30—Dodge Twins, CBS
1:45—Tony's Scrap Book, CBS
2—Winegar's Barn Orch., CBS
2:15—Happy Go Lucky Hour, DLBS
3—Feminine Fancies, DLBS
3:30—Dental Clinic of the Air
4—Recordings
4:15—Walkathon
4:30—Recordings
5:30—Red Goose program, CBS
5:45—To be announced
6:45—Organ recital
7—Fletcher Henderson's Orch., CBS
7:15—Pryor's Military Band, CBS
7:30—Cameo Cigarette program, CBS
7:45—Studio program
8—Jacques Renard and his Orches. from Chicago, CBS
8:15—Silent period
9—Don Lee Studio
9:30—Musical Serviteers
10—Al Grueter's Orchestra
11—Walkathon
11:30—Question and Answer Man
11:45—Dance orchestra
12 midnight—Organ recital

483.6 Meters KGW Atwater 2121
620 Kcys. 1000 Watts
Morning Oregonian, Portland, Ore.

6:30 A.M.—Devotional services
6:45—Loggers & Contractors Machinery Co.
7:15—Morning Appetizers
7:45—Van and Don, NBC
8—Shell Happytime, NBC
9—Cooking School
9:30—The Rembrandt Trio, NBC
9:45—Pequot Mills
10—Recitalists, NBC
10:15—Josephine B. Gibson food talk, NBC
10:30—Magazine of the Air, NBC
11:30—Julia Hayes
11:45—Organ concert
12 noon—Edna Wallace Hopper, NBC
12:15—Farm and Home Hour, NBC
7—World Bookman
1:02—Friendly chat
2—Santiseptic program
2:15—NBC Matin'
2:50—Aircraft talk
3—Palace Laundry program
3:30—Phil Cook, NBC
3:45—Oregonian Trail Blazers
4—Cities Service, NBC
5—Interwoven Pair, NBC
5:30—Armour Hour, NBC
6—Armstrong Quakers, NBC
6:30—RKO Hour, NBC
7—Amos 'n' Andy, NBC
7:15—Brownbilt Footlites, NBC
7:30—Jantzen Beach program
7:45—Big Yank Worksheets program
8—House of Color, NBC
8:30—Adventures of Kenya Bill, NBC
9—Chevrolet Chronicles
9:30—Kodak Week-End Hour, NBC
10—Richfield news flashes, NBC
10:15—Huntington program
10:30—Union Oil program
10:45—Hoot Owls
12 to 1 A.M.—RKO-KGW audition

254.1 Meters KEX Atwater 3111
1180 Kcys. 5000 Watts
Western Broad. Co., Portland, Ore.

- 6:45 A.M.—Farm Flashes
- 7—Family Altar Hour
- 7:15—Old Time Music
- 8—Walkathon
- 8:15—Syncoated Headlines
- 8:30—Organ concert
- 8:45—Fashions talk, Vivian Bliss
- 9—Morning devotions
- 9:15—Julia Hayton
- 9:45—Tune Chasers
- 10:15—Helen Andrews, beauty talk
- 10:30—The Radio Boy Friends
- 10:45—Scheffer and Nash Duo
- 11—The Meadow Larks Orchestra
- 11:30—Lon Schurtliff, violinist
- 11:45—Professor & his Dream Girl
- 12 noon—Del Milne's orchestra
- 12:30—Walkathon from Lotus Isle
- 12:45—The Islanders
- 1:15—Dental Clinic of the Air
- 1:45—Agatha Turley, soprano
- 2—Mardi Gras
- 3—Organ concert
- 3:30—Smilin' Sam from Alabam'
- 3:45—News items
- 4—Walkathon
- 4:15—Juvenile program
- 4:30—Northwest Concert Trio
- 5—Uncle Frank's Accommodation Train
- 5:30—Allen Daniels Dye Pot
- 5:45—Theater Review, Dean Collins
- 6—The Melody Musketees
- 6:15—Uncle Jerry
- 6:30—Walkathon
- 6:45—The Royal Loafers
- 7—Silent period
- 8—Orpheus Trio
- 8:30—Philco Storage Battery Co.
- 9—Montaville Flowers, lecture
- 9:30—Ad Lib Review, NWES
- 10—Ken Stuart's Thirty Minutes of Sunshine
- 10:30—Walkathon from Lotus Isle
- 11:30—Del Milne's orchestra
- 12 midnight—Midnight Revellers

319 Meters KOIN Atwater 3333
940 Kcys. 1000 Watts
KOIN Incorporated, Portland, Oregon

- 6 A.M.—KOIN's Klock
- 7—The Early Birds
- 7:30—Novelty program
- 8—Through the Window
- 8:45—Hawaiian Ensemble
- 9—Andy and Virginia
- 9:15—Isle of Golden Dreams
- 9:30—Star Merry-makers
- 10—Pabstette Varieties
- 10:15—Melodians
- 11:15—International Kitchen
- 12 noon—Rose City Beavers
- 12:30—Sunshine Boys
- 1—Fashion Revue
- 1:15—Hostess of the Air
- 2—The Cuckoo Club
- 2:30—Journal Newspaper of the Air
- 3—Feminine Fancies, DLBS
- 3:30—Journal Newspaper of the Air
- 5—The Prize Club
- 5:30—Red Goose Adventures, CBS
- 5:45—B & C Melodies
- 6—Annette Hanshaw & Van Heusen, CBS
- 6:30—String orchestra
- 7—Andy and Virginia
- 7:15—Pryor's Military Band, CBS
- 7:30—Rose City Beavers
- 8—Black and Blue, DLBS
- 8:15—Bells of Harmony
- 8:30—College Daze, DLBS
- 9—Dance Rhythms
- 9:30—M. & W. Concert
- 10—Dance Music
- 10:30—Jack and Jill's Tavern orchestra
- 11—Dance music
- 12 to 1 A.M.—The Merry-Go-Round

204 Meters KGA Main 3434
1470 Kcys. 5000 Watts
NW. Broad. System, Spokane, Wash.

- 6:30 A.M.—Early Birds; news
- 8—Syncoated Headlines
- 8:30—Organ concert, Warren Wright
- 9—Magazine of the Air
- 9:15—Mary; Alec Campbell, baritone
- 9:45—House of Fragrance
- 10—Robert Monsen, tenor
- 10:15—Helen Andrews, beauty talk
- 10:30—The Radio Boy Friends
- 11—Meadow Larks Orchestra
- 11:45—Professor and Dream Girl
- 12 noon—Mid-day request program
- 12:30—Organ concert, Frederick C. Feringer
- 1—Jean Kantner, baritone
- 1:15—Dental Clinic of the Air
- 1:42—Agatha Turley, soprano
- 2—Mardi Gras
- 3—Organ concert, Bobby Hainsworth; Jean Kantner, baritone
- 3:30—Smilin' Sam from Alabam'
- 3:45—Tea Time Tales; Jean Kantner, Marshall Sohl, duo
- 4—Northwest Concert Trio; Geneva Brown, soprano
- 5—Uncle Frank's Story Hour
- 5:30—Garden Notes; travel talk
- 5:45—Ward Ireland, tenor
- 6—The Melody Musketees
- 6:30—The Royal Loafers
- 7—Continental Oil Company
- 7:30—Henri Damski's concert ensemble
- 8—Orpheus Trio
- 8:15—Knights of the Road
- 8:30—The Song Exchange
- 9—Montaville Flowers, lecture
- 9:30—Ad Lib Review
- 10—Ken Stuart's Thirty Minutes of Sunshine
- 10:30—Moonlight Melodies; Chet Cathera, baritone
- 11—Dance orchestra
- 12 midnight—Request recordings

348.6 Meters KMO Ma. 4144
860 Kcys. 500 Watts
KMO, Inc., Tacoma, Washington

- 6:45 A.M.—Musical Klock program
- 7:30—Superior service
- 8—Early Birds
- 9:30—Syncoated Riddles
- 9:45—Washington State Walkathon
- 10—Town Crier; Shopping Hints
- 11—McCormack Brothers program
- 11:30—Recordings
- 2:30—Leon Olson and his orchestra
- 3—Recordings
- 4—Novelty program
- 4:30—Washington State Walkathon
- 5—Recordings
- 6:15—Tahoma Ranglers
- 6:45—Twilight Specialties
- 9—Jane Morse and Marie Wilson, blues
- 9:15—Style Review
- 9:30—Mike Doty and his orchestra
- 10:30—Washington State Walkathon

265.3 Meters KSL Wasatch 3901
1130 Kcys. 5000 Watts
Radio Service Corp., Salt Lake City

- 6 A.M. to 4 P.M.—Various programs
- 4 P.M.—Cittles Service Concert, NBC
- 5—Interwoven Pair, NBC
- 5:30—Armour program, NBC
- 6—Armstrong Quakers, NBC
- 6:30—RKO Theater of the Air, NBC
- 7—Amos 'n' Andy, NBC
- 7:15—Keeley Ensemble in Tone Pictures
- 7:30—Musical program
- 7:45—Phoenix Hosiery program
- 8—House of Color program, NBC
- 9—Informal program
- 9:30—Eastman Kodak program, NBC
- 10—Mystery serial, NBC
- 10:30 P.M.—Organ program



*Have You Read
and Laughed
Over*

CHEERIO

LORD BILGEWATER'S
LATEST BOOK

It is totally different from anything ever written by this Happy Go Lucky and Jamboree comedian, heard over the Don Lee chain.

Cram full of riddles, funny stories, anecdotes, and humorous poems.

Happy Go Lucky listeners had a hand in writing it, too. Contributions from fans all over the Pacific Coast have been included.

The engaging illustrations are by Frances Montgomery.

All "Bilgy's" fans will want a copy.

Get your copy now

Only 25c

Send Coin, Stamps or Money Order to

**BROADCAST
WEEKLY**

726 Pacific Building
SAN FRANCISCO

499.7 Meters KFSD Franklin 6333
600 Kcys. 1000 Watts
Airfan Radio Corp., Ltd., San Diego

7:30 A.M.—Studio program
 7:45—Van and Don, NBC
 8—Morning Musical
 9—Good Cheer program
 9:15—Amy Lou Shopping Hour
 10:15—Josephine Gibson, NBC
 10:30—Woman's Magazine of the Air, NBC
 10:50—Amy Lou, continued of the Air, NBC
 11:10—Woman's Magazine of the Air, NBC
 11:30—Frank Lanterman, organist
 12 noon—Edna Wallace Hopper, NBC
 12:15—Western Farm & Home Hour, NBC
 1—French lesson by Madam Bremond
 1:30—Studio program
 2—Matinee, NBC
 2:30—Organ recital
 3:30—Phil Cook, NBC
 3:45—Radio Dental Clinic
 4:15—Studio program
 4:50—Late news items
 5—Interwoven Pair, NBC
 5:30—Sponsored program
 6—Feature program
 6:15—Studio program
 6:30—RKO program, NBC
 7—Amos 'n' Andy, NBC
 7:15—Brownbilt Footlites, NBC
 7:30—Cramer's Trio
 8:30—Adventures of Kenya Bill, NBC
 9—Feature program
 9:30—Eastman Kodak program, NBC
 10—Richfield news, NBC
 10:15 to 12 midnight—Dance music

526 Meters KMTR Holly. 3026
570 Kcys. 500 Watts
KMTR Radio Corp., Hollywood, Cal.

6 M.—Recorded program
 7—Breakfast program
 9—Home Economics
 9:15—Selected records
 10:30—Lani McIntyre's Hawaiians
 11:30—Recorded program
 11:45—Public and civic officials
 12 noon—"World in Review"
 12:15—Hi Noon Hillites
 1:15—Andy's Oregon Lumberjacks
 2:15—"Easy Go Lucky"
 2:30—Harry Geise and Happy Guys
 3:30—Billy Van, entertainer; Eddie Becker, pianist
 4—Recorded program
 4:30—Musical Messengers
 5:15—"Two Franks," piano & song
 5:45—The Globe-Trotter
 6—"I Cudda Club"
 6:30—Ethiopian Oriental Supper Club
 7—Rodeo of the Air
 7:30—Wedding of the Air
 8—Al Comey's "Double Deckers"
 8:15—Studio feature
 8:30—Night baseball game
 10:30—Henry Halstead's Orchestra
 11—Harold Curtis, organist
 12 to 6 A.M.—Jack the Bell Boy

209.7 Meters KECA West 0337
1430 Kcys. 1000 Watts
Earle C. Anthony, Inc., Los Angeles

8:15 A.M.—Financial news
 8:30—Louis Kueb, health exercises
 9—Cross-Cuts of the Day, NBC
 9:15—Lumberjacks, NBC
 9:30—Jack Baldwin, pianist
 10—News release
 11:30—Organ recital, NBC
 12 noon—Edna Wallace Hopper, NBC
 12:15—Western Farm and Home Hour, NBC
 1—Hotel Sir Francis Drake orch., NBC
 2—NBC Matinee, NBC
 3—Capitol Theater program, NBC
 3:15—Federal & state mkt. reports

3:30—Paul's Hawaiians
 3:45—News release
 4—Cities Service Hour, NBC
 5—Studio program
 5—Closing stock market quotations
 6:15—Spanish Serenaders
 6:45—John Vale, tenor
 7—Amos 'n' Andy, NBC
 7:15—Stove Poker, Philosopher and Emma Hurst, vocalist
 8:15—Concert orchestra
 9:15—String ensemble
 9:30—Concert orchestra
 10—Mystery serial, NBC
 10:30 to 11 P.M.—Portland Rose Festival, NBC

468.5 Meters KFI Westmore 0337
640 Kcys. 5000 Watts
Earle C. Anthony, Inc., Los Angeles

6:30 A.M.—Stock market quotations
 6:45—Dr. Seixas health program
 7:30—News release
 7:45—Van and Don, NBC
 8—Shell Happytime, NBC
 9—Helpful Hints to Housewives
 9:15—Children's dental clinic
 9:30—Lou Gordon, tenor, and Betty Travis, popular songs
 9:45—Organ program, Lilyan Ariel
 10—Norma & Monte, popular songs
 10:15—Josephine Gibson, food talk
 10:30—Magazine of the Air, NBC
 11:30—Girls' trio
 11:45—News release
 12 noon—Dept. of Agriculture talk
 12:15—Federal & state mkt. reports
 2:30—Winnie Moore, Nomad Novelist
 2:45—Eleanor Autrey, ballad
 3—Seeing Southern California
 3:30—Phil Cook, NBC
 3:45—Lou Gordon, tenor, and B. Ferlazzo, violinist
 4—Spanish quintet
 4:15—Big Brother Don
 4:30—Air Castle
 4:45—E. H. Rust, nurseryman
 5—Interwoven Pair, NBC
 5:30—Armour Hour, NBC
 6—Armstrong Quakers, NBC
 6:30—RKO program, NBC
 7—Averill trio
 7:15—Brownbilt Footlites, NBC
 7:30—Arthur Lang, baritone
 8—House of Color, NBC
 8:30—Adventures of Kenya Bill, NBC
 9—Studio program
 9:30—Kodak Week-End Hour, NBC
 10—Richfield News Flashes, NBC
 10:15—Concert orchestra and soloist
 11:15—Hotel St. Francis dance orchestra, NBC

267 Meters KMCS Inglewood 1897
1120 Kcys. 500 Watts
Dalton's, Inc., Inglewood, Calif.

6 A.M.—Popular records
 7—Off the Air
 9—Late recordings
 9:30—Memory Lane recordings
 10:30—Stuart Hamblin, Cowboy Troubador
 11—Blanche Calloway and her orchestra
 12 noon—Organ records
 12:30—Late records
 1—Musical Comedy Favorites
 2—M. Selvini and his Orchestra
 3—Texas Outlaws, instrumental and vocal trio
 4—Banjo Boys, Andy and Chester
 5—Popular records
 5:30—Studio program
 6—Songs You Love
 6:30—Frank Gage at the piano
 7—Dance records
 7:30—Off the Air
 11—Old Favorites
 12—Symphony Hour
 1 to 6 A.M.—Tommy's all request program

333.1 Meters KHJ Vandike 7111
900 Kcys. 1000 Watts
Don Lee, Inc., Los Angeles, Calif.

7 A.M.—Ken Niles "News Briefs" and organ
 7:30—Organ and instrumental soloist
 8—Hallelujah Hour
 9—"Jack & Grace"
 9:15—Beauty talk
 9:30—Betty Crocker, household talks
 9:45—Rev. Pitzer's ontology Class
 10—Pabsette program, CBS
 10:15—Organ recital
 10:30—Margit Hegedus, violinist & organ
 10:45—Don Ricardo and Nell Larson
 11—Helpful Household Hints
 11:30—Columbia Salon Orch., CBS
 11:45—Columbia Educational Features, CBS
 12 noon—Biltmore concert orchestra
 12:30—World-wide news
 12:45—Beauty talk
 1—Light Opera Gems, CBS
 1:30—Times Forum
 2—Happy-Go-Lucky Hour
 3—Feminine Fancies
 4—Council of International Relations
 4:15—Prof. Hertzog's School program
 4:30—Bridge talk
 4:45—"Seeing Southern California"
 5:15—Sharnova Trio
 5:30—Red Goose Shoes, CBS
 5:45—Town Topics; news
 6—Van Heusen program, CBS
 6:30—Peggy Hamilton, romance of fashions
 7—Fletcher Henderson and his orchestra, CBS
 7:15—Arthur Pryor's Band, CBS
 7:30—Morton Downey and Camel Orchestra, CBS
 7:45—Ben Bernie's Orchestra, CBS
 8—"Black and Blue," CDLBS
 8:15—Singing Strings
 8:30—Gilmore College Daze
 9—Vignettes in symphony
 9:30—Jimmy Bittick's orchestra
 10—World-wide news
 10:05—Biltmore Hotel dance orch.
 12 to 1 A.M.—Phantom of the Organ

220.4 Meters KGER Phone: 632
1360 Kcys. 1000 Watts
C. M. Dobyns, Long Beach, Calif.

6 A.M.—The Bugle Boy
 6:30—Recordings
 7—Dusty and Skippy
 7:15—News items
 7:30—Sunshine Breakfast Club
 8—The Family Circle
 8:30—Edna Bond, blues
 9—Rango, the Zodiac Man
 9:30—Fads and Fancies
 10—Mammy Jinny and Doughboys
 10:30—Mountaineers
 10:45—Beauty chat
 11—Hawaiian Trio
 11:30—Seeing So. California
 12 noon—Spike Williams, piano
 12:15—Recorded program
 12:30—Continental String Trio
 1—Harry and Alma, novelty duo
 1:15—Christine Stafford, blues
 1:30—Musical Bazaar
 2:30—Long Beach Band
 4—Rhythm Rajahs orchestra
 5—Don Julio's Spanish program
 6—Em and Tim
 6:15—Len Nash's Orchestra
 7—John Churchill
 7:15—Jimmy Lee
 7:30—Dick Love's Accordion Band
 8—Dolan and Cray, songs
 8:30—Luisita, Spanish vocalist
 9—English Gibson Orchestra
 9:30—Continental Trio
 10—Signa Hill Billies
 10:30—News Flashes
 11—English Gibson Orchestra
 12 midnight—Recordings

285.5 Meters KNX Hemp. 4101
1050 Kcys. 5000 Watts
L. A. Evening Express, Los Angeles

- 7 A.M.—Bill Sharples and his gang
- 8:50—Inspirational talk and prayer
- 9—Kate Brew Vaughn
- 9:30—Musical program
- 9:45—Radio Shopping News
- 10—Eddie Albright's Family
- 10:30—"Arnau Serenade to Beauty"
- 10:45—Dental Clinic
- 11:15—Dr. John Matthews, Church of the Air
- 12 noon—The KNX orchestra
- 1:30—Eddie Albright, "Bookworm"
- 2—The KNX Ensemble, directed by Wilbur Hatch
- 3:15—Joyce Coad, little movie star
- 3:25—Lost & Found announcements; stock market report
- 3:30—Federation of Women's Clubs musical program
- 4—Travelogue
- 4:30—C. P. R.'s musical program
- 5—Brother Ken's Club for Kiddies
- 5:30—"Ike and Ezra"
- 5:45—Town Cryer's tips
- 6—Wesley Tourtelotte, organist
- 6:15—"Tom & Wash"
- 6:30—"Pennant Knights of the Roaring Road"
- 7—Frank Watanabe and Hon. Archie
- 7:15—Vincent Lopez's orchestra
- 7:30—W. T. Whitsett
- 7:45—Grand Slam program
- 8—Royal Order of Optimistic Do-nuts
- 8—"The Speed Blenders"
- 9:15—"Let's Dance", featuring the KNX Dance Ensemble
- 9:45—Boxing events from Legion Stadium
- 10:45—"Mistah Bill and Jackson" in their trip around the world
- 11 to 12 midnight—New Paris Inn

361.2 Meters KOA York 5090
830 Kcys. 12,500 Watts
General Electric Co., Denver, Colo.

- 6 A.M. to 4—Various programs
- 4 P.M.—Cities Service Concert Orch.
- 5—Interwoven Pair
- 5:30—Armour program
- 6—Armstrong Quakers
- 6:30—RKO Theatre of the Air
- 7—Amos 'n' Andy
- 7:15—Vincent Lopez and his orch.
- 7:30—Old Stager's Memories
- 8—Hal Kemp and his orchestra
- 8:30—Larry Funk and his orchestra
- 9—Hill Billy Boys
- 9:30—Kodak Week-End Hour
- 10—Mystery serial
- 10:30 to 11—Portland Rose Festival

272.7 Meters KGDM Stock. 795
1100 Kcys. 250 Watts
Peffer Music Co., Stockton, Calif.

- 6 A.M.—Weather and recordings
- 6:30—Around the Clock
- 7:30—Gilmore Oil news program
- 8:50—Health talk, Dr. Ross
- 9—News of the day
- 9:30—Jack Coale and the Co-eds
- 10:30—Popular music
- 11—Joe Mello "Brightlights of Broadway"
- 11:30—Style talk, D. Levison
- 11:45—Merchant's News
- 12 noon—KGDM Hawaiians
- 1—Recordings
- 2—Varieties
- 3—Organ recital
- 4—Gilmore Oil news program
- 4:30—Merchant's News
- 5—KGDM Novelty Trio
- 5:45—Gene and Joe
- 6—Sacramento program
- 6:15—Seiberling Singers
- 6:30—Capital City news
- 6:45—Theatre of the Air
- 7 to 7:30 P.M.—Popular dance hits

315.6 Meters KFWB Holly. 0315
950 Kcys. 1000 Watts
Warner Brothers, Hollywood, Calif.

- 5:30 A.M.—Recorded program
- 6—Sam Fiedler's string quintet
- 10—Prudence Penny, Home Economics
- 10:30—The Morning Melodists
- 11:30—Recorded program
- 12 noon—Ten Virginia Rhythm Kings
- 12:30—Sam Fiedler's string ensemble
- 1—Jerry Joyce Boys with Gookie
- 2—Recorded program
- 2:30—Organ recital
- 3—Recorded program
- 3:30—Lewis TeeGarden, "Popular Fiction"
- 4—Recorded program
- 4:30—Black and White, two piano team
- 5—Sam Fiedler's orchestra
- 6—Vitaphone recording organ
- 6:30—Nip and Tuck, two-piano team
- 6:45—Cecil and Saly
- 7—Orchestra and vocal soloist
- 7:30—Seiberling program
- 7:45—Big Yank Workshirts program
- 8—Gleason and Armstrong
- 8:15—Orchestra under direction of Sam K. Wineland
- 8:45—Johnson Sea Horse Orchestra
- 9—Price Dunlavy, organist
- 9:30—Slumber Time
- 10 to 12 midnight—Gus Arnheim's Orchestra

239.9 Meters KFOX Phone: 672
1250 Kcys. 1000 Watts
Nichols & Warinner, Long Beach, Cal.

- 5 A.M.—Music, news, talks
- 12 noon—Air Raiders
- 12:30—Rodeo Boys
- 1—Luncheon Club broadcast
- 1:30—Teacup Philosophy
- 1:45—Drama and Literature
- 2—Village Rhymster
- 2:15—Music Appreciation
- 2:30—Three Vagabonds
- 3—Surprise Matinee
- 3:30—Pipe Dreams
- 3:45—Old time hymns
- 4—Late news report
- 4:15—Dr. Parker's Clinic of the Air
- 4:45—Cline Chittick and harmonica
- 5—Carl Farr and his music
- 5:30—Rolly and "Mac"
- 5:45—Professor and his Dream Girls
- 6—Over at Mart's House
- 6:30—Percy Prunes and Daisy Mae
- 6:45—Three Vagabonds
- 7—School Days
- 7:15—Bill & Coo
- 7:30—Rural Free Delivery
- 8—"Black and Blue"
- 8:15—Bill Estes Sunset Harmony Boys
- 8:30—"Harmonious Suggestions"
- 9—Podolar Cameo Review
- 9:30—Vera Graham, organist
- 10—Pac. Coast Club Rhythm Makers
- 11—Majestic Ballroom Orchestra
- 12—Organ recital, Dick Dixon
- 1 A.M.—Knight Hawk

1290 Kcys. KDYL Wasatch 7180
232.6 Meters 1000 Watts
Intermountain Broad. Corp., Salt Lake

- 7:45—Felix Ferdinando and his Park Central Orchestra, CBS
- 8—George Olson's Orchestra
- 8:30—Melody Rule
- 8:45—Nocturne, Ann Leaf with Ben Alley, CBS
- 9—Dick Foscutt and his Pine Lake Orchestra
- 10—Police Bulletin
- 10:05—Sleepy-time Tapes
- 11—Midnight Melodies
- 12 midnight—Silent

▼

Here's
Your
Chance
to get
an
All-Electric
Alarm
Clock

(Guaranteed
25 Years)

▼

See Page
19 this
Issue for
Special
Offer

▼

SATURDAY Programs . . . June 13, 1931

535.4 Meters **KTAB** Garfield 4700
560 Kcys. 1000 Watts
Assoc. Broadcasters, Oakland, Calif.
7 A.M.—Cuckoo Club, Frank Wright
8—The Silver Liners
8:30—Morning Moods
9—Morning Prayer Hour
9:30—Dr. J. Douglas Thompson
10—Household Hour, Alma La Marr
10:30—Dr. B. L. Corley
11—Studio program
11:30—Mid-day Musical Notes
12:15 P.M.—Dr. McLain
12:30—Studio program
1—Chapel of Chimes Organ
1:30—Recorded program
2—Masters Album
3—Tunes of the Times
3:30—Johnny Shaw, organist
4:30—Hot Rhythm
5—Studio program
5:30—Dr. J. Douglas Thompson
6—The Silver Liners
6:30—Sport Page of the Air
6:45—Johnny Shaw, organist
7—Studio program
7:15—Educating Wuzzy
7:30—Dance music
7:45—Benny Light and Mark Cook,
vaudeville team
8—Saturday Serenaders
9—Dance Music
9:30—Melodies that Linger
10:30—Vacation time
11 to 1 A.M.—Jimmie Kendrick's
Nite Owls



AL SCHUSS
KJR—Announcer

322.4 Meters **KFWI** Franklin 0200
930 Kcys. 500 Watts
Radio Entertainments, San Francisco
7 A.M.—Eye-opener program
8—Silent period
9—Popular recordings
10:15—Bellevue Hotel program
10:30—Dr. Linebarger, health talk
10:50—Items of interest
11—Concert recordings
11:30—Popular recordings
12:15 P.M.—Alburtus, astrologer
12:45—Recordings
1—Silent period
6—Dinner dance music
6:40—Alburtus, famous astrologer
7—Program of recordings
7:15—Golden State Hawaiians
7:30—Silent
11—Popular recordings
12 to 1 A.M.—Midnight Classic Hour

322.4 Meters **KROW** Glenc. 6774
930 Kcys. 1000 Watts
Educa. Broad. Corp., Oakland, Calif.
8 A.M.—Recordings
8:15—Dr. R. M. McLain
8:30—Recordings, announcements
1 P.M.—Portuguese Hour
1:30—Organ recital, Vivian Moore
2—Recordings
2:30—Father Flanagan's Boys' Home
3—Phantoms of the Air
4—Marylin Grace
4:15—Bill Johnson, tenor
4:30—Zoro the Great
5—Bob and Jim, Harmony Boys
5:30—Los Caballeros
6—Silent period
7:30—Portuguese Hour
8:30—Tom King, detective story
8:45—Pete King, tenor
9—Darion Trio
9:30—Zoro, the Great
10 to 11 P.M.—Musical program

243.8 Meters **KYA** Prospect 3456
1230 Kcys. 1000 Watts
Pac. Broadcast. Corp., San Francisco
7:30 A.M.—Rheba Crawford
8—Metropolitan Hour
8:45—On Parade
9—Mahlon Dolman; George Nick-
son, soloist
9:35—Popular hits; Revue
10—Sunshine Hour
11—Manhattan Moods
11:30—Hygiene Products Co.
11:45—Virginia Spencer, "Solloquy"
12 noon—Vacation Lands
12:30—Close Harmony
12:30—The Family Album
1—Cal King's Country Store
1:30—Marina Trio
2—Dental Clinic of the Air
2:30—Organ recital
3:15—Health talk, Dr. Corley
3:30—Charlie Glenn, "Songs of
Yesteryear"
3:45—On Parade
4—Salon Music
4:15—Memories of Great Masters
4:30—Greta Gahler, recital
4:45—Koffee Kup Celebrities
5—Metropolitan Hour
6—Revue
6:30—Manhattan Moods
6:45—Coming events
7—Matthew Brady, district attorney
7:15—Our English Friend Larry
7:30—Church Bulletin of the Air
7:45—The Two Crooners, Tom and
Dud
8—On With the Show
9—Dixie Quartet
9:15—The Man Beast, presented by
KYA Players
9:45—Duo Piano Flashes
10—Organ recital featuring Dollo
Sargent, organist, and George
Nickson, tenor
10:45—Jimmy Mosley in person
11—Dixieland Blueblowers

440.9 Meters **KPO** Garfield 8300
680 Kcys. 5000 Watts
Hale Bros., Chronicle, San Francisco
7:15 A.M.—Health exercises and Ap-
plesauce with Dobbs
7:45—Van and Don, NBC
8—Shell Happytime, by Hugh Bar-
rett Dobbs
9—Dobbs's Birthday Party
9:30—Farm and Home Hour, NBC
10:30—Magazine of the Air, NBC
11:30—George Nyklicek, organist
12 noon—Scripture reading; time
12:05—Live stock reports
12:10—Programs in miniature
1—Sperry "Bread Box"
1:30—Organ recital
2:30—Radio feature
3—Ye Towne Cryer
4:15—Laws that Safeguard Society,
NBC
3:30—Margy, "The Steno," NBC
3:45—Student Artist program
4:30—Big Brother
5:30—The Date Book, Stuart Strong
5:45—News Digest, "Scotty" Mort-
land
6—Newell Chase, pianist
6:15—Cecil and Sally for S. & W.
6:30—North Americans
6:45—Henry Starr, the 16/40 Boy
7—Children players in "Tom Sawyer"
7:15—Gilmore Circus, NBC
7:45—Organ recital, by George Ny-
klicek and Newell Chase, pianist
8:45—Victor Rodman
9—"Packard Program"
9:30—Raymond Marlowe and Doro-
thy Lewis
10:15—Maurice Gunsky
10:30—Palace Hotel Dance Orch.
11:30 to 12 midnight—Radio feature

208.2 Meters **KLS** Lakeside 6223
1440 Kcys. 250 Watts
Warner Bros., Oakland, Calif.
9 A.M.—Health message
9:15—Recordings
10—Songs of Yesteryear
10:30—Musical Pictures
11—Studio program
12 noon—Otto Hawaiians
1—Bandanna Lou's Boys
2:30—Recordings
3 to 6 P.M.—Studio program

296.6 Meters **KQW** Columbia 777
1010 Kcys. 500 Watts
Pac. Agric. Foundation, Ltd., San Jose
9 A.M.—Morning music
9:30—Helpful hour, Dorothy Dean
10:30—Blue Diamond program
11—Leah Bernhard Kimball
11:30—Easter Gables program
11:45—Recordings
12 noon—Variety program
12:30—Market reports, weather
1—Musical program
1:30—The Friendly Hour, Lena May
Leland
2:30—Blue Diamond program
4—Children's program
5—Vespers
5:30—Home Towners program
6—Dental Clinic of the Air
6:30—Franco's Clinic of the Air
7—Evening News and Forum
7:15—World-wide news
7:30—Better Business Bureau
7:45—Musical features
8—Studio program
8:30—Musical feature
9 to 10—Italian program

379.5 Mtrs. NBC-KGO Sutter 1920
790 Kcys. 7500 Watts
Nat'l Broadcasting Co., San Francisco
 7:30 A.M.—Sunrise Serenaders: KGO; KOMO 7:30 to 7:45
 7:45—Van and Don, the Two Professors: KHQ, KOMO, KGW, KPO, KFI, KFSD, KTAR, KSL, KOA
 8—Shell Happytime, conducted by Hugh Barrett Dobbs: KHQ, KOMO, KGW, KPO, KFI, KSL
 8—Financial Service Program: KGO
 8:15—Morning Melodies: KGO
 8:30—Cross-Cuts of the Day, Dr. Laurance L. Cross: KGO; KECA 9 to 9:15
 9:15—The Lumberjacks: Charles Marshall, Ted Maxwell: KGO, KICA
 9:30—National Farm and Home Hour: KGO, KOMO, KGW, KPO, KFI, KFSD
 10:30—Woman's Magazine of the Air: KGO, KHQ, KOMO, KGW, KPO, KFI; KFSD, KTAR 10 to 11:10
 11:30—Organ Recital, Paul Carson: KGO, KECA
 12 noon—Piano Capers: Dell Perry, Oscar Young: KGO, KECA
 12:15—Belmont Sweepstakes: KGO, (Tentative)
 1—Hotel Sir Francis Drake Orchestra, direction Ferdinand Stark: KGO, KECA, KTAR
 2—Black and Gold Room Orchestra: KGO, KGW, KECA; KTAR 2 to 2:30
 3—Gene Austin, "The Good Scout of Radio," songs: KGO, KECA
 3:15—Laws that Safeguard Society: KGO, KOMO, KPO, KECA
 3:30—Margy, the Steno, humorous sketch: KGO, KGW, KPO, KECA, KFSD
 3:45—Kremlin Art Quintet: KGO, KFI
 4—News Service: KGO
 4:15—Bavarian Peasant Band: KGO, KHQ, KGW, KFSD, KTAR
 4:30—Pop Concerts from Boston Symphony Hall: KGO
 5—General Electric Hour: Symphony orchestra direction Erno Rapee; "Adventures in Science," Floyd Gibbons: KGO, KHQ, KOMO, KGW, KFI, KFSD, KTAR
 Three operatic excerpts will be highlights of an all-Italian program which Erno Rapee will conduct during the nation-wide broadcast tonight.
 5:30—Over the Heather: Sandy MacFarlane in Scotch character songs: KGO, KOMO, KGW, KECA, KFSD
 6—B. A. Rolfe and his Lucky Strike Dance Orchestra: KGO, KHQ, KOMO, KGW, KFI, KFSD, KTAR
 7—Amos 'n' Andy: KGO, KHQ, KOMO, KGW, KECA, KFSD
 7:15—Gilmore Circus: Roy Kellogg, ringmaster; Duke Attebury and Ken Gillum, clowns: KOMO, KGW, KPO, KFI
 7:15—Cheer Leaders: KGO
 7:30—Walter V. Ferner, 'Cellist: Charles Hart, accompanist: KGO, KECA, KTAR
 Three numbers of great warmth and nobility from the pens of Russian, Swiss and Irish composers form the program to be played by Walter V. Ferner, 'cellist.
 7:45—Sperry Smiles: Lee S. Roberts, pianist; Paul Carson, organist; guest vocalist: KGO, KHQ, KOMO, KGW, KECA, KFSD

8—Bluebird Melodies: Orchestra direction Joseph Hornik: KGO, KOMO, KTAR
 8:30—Lofner and Harris: Musical program from Hotel St. Francis: KGO, KOMO; KGW 8:30 to 8:45
 9—Cotton Pickers: Charles Marshall, Tommy Monroe, John O'Brien, Aivino Rey, Southern Harmony Four: KGO, KHQ, KGW, KECA
 9:30—Associated Spotlight Revue: Railroad Theme; Jack and Ethyl; dramatic, vocal and instrumental artists: Cecil Underwood, master of ceremonies: KGO, KHQ, KOMO, KGW, KFI
 Whistles, clanging bells and other familiar noises will be heard as an Associated Spotlight Revue based on a "railroad theme" is ushered in with special sound effects. Clarence Hayes, NBC's "Voice of the South," will appear as a guest artist in addition to the regular Spotlight cast. His solo features will be "Pumpkin Porter Blues" and "Deep Elm Blues," in which he will play his own guitar accompaniments.
 11 to 12 midnight—Lofner-Harris Hotel St. Francis Dance Orchestra: KGO, KGW, KECA

340.7 Meters KLX Lake. 6000
880 Kcys. 500 Watts
Tribune Pub. Co., Oakland, Calif.
 6:30 A.M.—Records; stocks
 7—Exercises and entertainment
 8—Recorded program
 8:30—Drs. Barron and Wilkinson
 9—Modern Homes period
 9:30—Clinic of the Air
 10:15—Stocks, weather
 10:30—Recorded program
 11—Classified Adv. hour
 12 noon—Closing S. F. stocks
 12:05—Jack Delaney and his band
 1—Jean's Hi-Lights
 2—Recordings
 2:45—Ethel Rhinard, jazz pianist
 3—Recorded program
 4:30—Brother Bob's Club
 5—Helen Parmelee, pianist
 5:30—Studio program
 6—Hotel Oakland concert duo
 7—News items
 7:30—Tune Tangles
 7:45—Musical Soiree, John Wharry Lewis, violinist; Muriel Scherrulle, soprano, and Graham Dexter, tenor
 8:45—Sports news
 9—Studio program
 9:30—The Four Caballeros
 10—Sweet's Persian Gardens dance band
 11—Classic recordings
 11:30 to 12 midnight—Dance program

265.3 Meters KSL Wasatch 3901
1130 Kcys. 5000 Watts
Radio Service Corp., Salt Lake City
 6 A.M. to 4—Various programs
 4:15—Studio program
 4:30—Studio musical program
 5—Walter Damosch and his orchestra; Floyd Gibbons, "Adventures in Science," NBC
 5:30—Over the Heather, NBC
 6—Lucky Strike dance orch., NBC
 7—Amos 'n' Andy, NBC
 7:15—Down Segs Memory Lane
 7:45—Priscilla of New England
 8—Seiberling Singers
 8:15—Ambassador Hawaiian Beach Boys
 8:30—Jack Frost Entertainers
 9—Ballads and popular music
 9:30—Musical program
 10 P.M.—Dance music

491.5 Meters KFRC Prospect 0100
610 Kcys. 1000 Watts
Don Lee, Inc., San Francisco, Calif.
 7 A.M.—Seal Rocks broadcast; stocks
 8—Hallelujah Hour
 9—Feix Ferdinand's orch., CBS
 9:30—Junior Artists program
 10:30—Clarence Weaver, "Plain Facts About Science"
 10:45—Don Ricardo, CDLBS
 11—Church announcements
 11:05—The Four Clubmen, CBS
 11:30—Saturday Synchronators, CBS
 12 noon—Noonday concert
 1—N. Y. stock quotations
 1:05—Winegar's Barn Orch., CBS
 1:45—Columbia Artist's Recital, CBS
 2—Ted Husing Sportslants, CBS
 2:30—Reis and Dunn, CBS
 2:45—Edward Davies, baritone, and Harold Newmiller, pianist, CBS
 3—Kate Smith and Her Swanee Music, CBS
 3:15—Armand Vecsey's orch., CBS
 4—Potluck from KHJ
 4:45—Sharnova Trio, DLBS
 4:55—Town Topics
 5—Sharnova Trio, DLBS
 5:15—The Calendar, Stuart Strong
 5:30—National Radio Forum
 6—Hank Simmons' Show Boat, CBS
 6:45—Anheuser Busch program, CBS
 7—Bert Lown's orchestra, CBS
 7:15—Arthur Pryor's Band, CBS
 7:30—Camel program, CBS
 7:45—Big Yank Workshirts
 8—Adventures of Black and Blue
 8:15—Merrymakers from KHJ
 9:30—Tom Gerun's orchestra, CDLBS
 10—Valvoline Oil program
 10:15—Anson Weeks' orchestra
 11—Biltmore Hotel Orch., CDLBS
 12 to 1 A.M.—Vagabond of the Air

280.2 Meters KJBS Ord. 4148-49
1070 Kcys. 100 Watts
J. Brunton & Sons, San Francisco
 6 A.M.—Commuters' Express
 7—KJBS Alarm Klok Klub
 8—Variety Records
 8:30—City of Paris day by day
 8:45—Recorded program
 9—Assoc. Food Stores' program
 9:30—The Corner Drug Store
 10—Popular records
 11—Shopping with Shirley Dale
 11:30—Gallenkamps' popular program
 12 noon—Band Music
 12:15—Transitone program
 12:30—La Vida Cloud Chasers
 1—Stock report, records
 1:30—Ruby Adams and Frank Shaw
 1:45—Popular records
 2:30—Jewish Airs
 2:45—Recorded program
 3—Band concert
 3:30—Musical styles
 4—Popular records
 4:30—"The Little Green Jug"
 5—Recordings
 7:15—Silent period
 12:01 to 8 A.M.—KJBS Owl program

361.2 Meters KOA York 5090
830 Kcys. 12,500 Watts
General Electric Co., Denver, Colo.
 6 A.M. to 4:15—Various programs
 4:15—Studio program
 5—General Electric Hour
 5:30—Over the Heather
 6—Lucky Strike dance orchestra
 7—Amos 'n' Andy
 7:15—The Answer Man
 7:30—Los Conquistadores
 7:45—Jack Quail Little
 8—Jack Albin and his orchestra
 9—Studio program
 9:30 to 11—Organ recital, Erminie De La Vergne, Ogdén Theatre

319 Meters KGIN Atwater 3333
940 Kcys. 1000 Watts
KGIN Incorporated, Portland, Oregon
 6 A.M.—KGIN's Klock
 7—The Early Birds
 7:30—Novelties
 8—Through the Window
 8:45—Hawaiian ensemble
 9—Andy and Virginia
 9:15—Isle of Golden Dreams
 9:30—Merrymakers
 10—Studio songs
 10:15—Melodians
 11:15—International Kitchen
 11:45—Studio program
 12 noon—Rose City Beavers
 12:30—Sunshine Boys
 1—Fashion Revue
 1:15—Hostess of the Air
 2—The Cuckoo Club
 2:30—Newspaper of the Air
 5—Studio song recital
 5:30—The Prize Club
 6—Studio feature
 6:15—Jack and Jill's Tavern music
 6:45—Anheuser Busch, CBS
 7—Andy and Virginia
 7:15—Pryor's Military Band, CBS
 7:30—Rose City Beavers
 8—**Black and Blue, DLBS**
 8:15—Bells of Harmony
 8:30—Studio novelties
 8—Journal Parade
 9:30—Southeast Portland program
 10—Charlie Bradley and syncopators
 11—McClroy's Greater Oregonians
 12 to 1 A.M.—Merry-Go-Round

204 Meters KGA Main 3434
1470 Kcys. 5000 Watts
NW. Broad. System, Spokane, Wash.
 6:30 A.M.—Early Birds; news
 8—Synopated Headlines
 8:30—Organ concert, Warren Wright
 9—Parents Forum
 9:15—Geneva Brown, soprano
 9:30—Organ concert
 9:45—Grant Merrill, piano
 10—Robert Monsen, tenor
 10:15—Olive Reynolds, blues
 10:30—The Radio Boy Friends
 11—Meadow Larks Orchestra
 11:30—Julia Hayes, NWBS
 11:45—The Professor and his Dream Girl
 12 noon—Mid-day request program
 12:30—Organ concert, Frederick C. Feringer
 1—Marshall Sohl, tenor
 1:15—Organ concert, Bobby Hainsworth
 1:45—Robert Monsen, tenor
 2—Mardi Gras
 3—Playlet
 2:15—Leon Peterson, violinist
 3:30—Ruth and Andy
 3:45—Tall Spins
 4—Organ concert; Homer Sweetman, tenor
 5—Robert Monsen, tenor
 5:15—Uncle Andy and the Kiddies
 5:45—Ward Ireland, tenor
 6—Olive Reynolds and Elmore Vincent, duets
 6:15—Uncle Jerry
 6:30—The Scorpion, drama
 7—Northwest Novelty Trio
 7:15—Ken Stuart's sports review
 7:30—The Blue Muddlers, NWBS
 7:45—Travel talk, Thomas Freebairn Smith
 8—"Brita Stina"
 8:15—Headlines and By-Lines
 8:30—Eighteen Feet of Harmony
 8:45—Esther Pearce, soprano
 9—Claud Tucker's Everstate Band
 10—Ken Stuart's Thirty Minutes of Sunshine
 10:30—Moonlight Melodies
 11—Dance orchestra
 12 midnight—Request recordings; Coo-Coo Club

254.1 Meters KEX Atwater 3111
1180 Kcys. 5000 Watts
Western Broad. Co., Portland, Ore.
 6:45 A.M.—Farm Flashes
 7—Family Altar Hour
 7:15—Morning Serenader
 8—Synopated headlines
 8:30—Organ concert
 8:45—Fashions talk, Vivian Bliss
 9—Morning devotionals
 9:15—Geneva Brown, soprano
 9:30—Organ concert, NWBS
 9:45—Tune Chasers
 10:15—Olive Reynolds, blues
 10:30—The Radio Boy Friends
 10:45—Schefer and Nash Duo
 11—Meadow Larks Orchestra
 11:30—Lon Schurtliff, violinist
 11:45—Professor and his Dream Girl
 12 noon—Del Milne's orchestra
 12:30—Walkathon from Lotus Isle
 12:45—The Islanders
 1:15—Organ concert
 1:45—Robert Monsen, tenor
 2—Mardi Gras
 3—KEX musicale
 3:30—Kiddies Kaper Club
 4—Walkathon
 4:15—Metropolitan Hour
 5—Robert Monsen, tenor
 5:15—Vesper Glow
 5:30—Allen Daniels Dye Pot
 5:45—Theater review, Dean Collins
 6—Olive Reynolds and Homer Sweetman, duets
 6:15—Walkathon
 6:30—The Scorpion, drama
 7—Silent period
 8—"Brita Stina"
 8:15—Headlines and By-Lines
 8:30—Del Milne's orchestra; Land of Fulfilled Dreams
 8:45—Esther Pearce, soprano
 9—Apostolic Faith Mission concert
 9:30—Claude Tucker's Everstate Club Band
 10—Ken Stuart's Thirty Minutes of Sunshine
 10:30—Walkathon from Lotus Isle
 11:30—Del Milne's orchestra
 12 to 3 A.M.—Midnight Revellers: The Ancient Order of Pessimist. Pretzels

325.9 Meters KOMO Elliott 5890
920 Kcys. 1000 Watts
Fisher's Blend Station, Inc., Seattle
 6:55 A.M.—Inspirational services
 7—Sunrise Farm broadcast
 7:30—Sunrise Serenaders, NBC
 7:45—Van and Don
 8—Shell Happytime, NBC
 9—The Health Man
 9:15—The Lumberjacks, NBC
 9:30—Farm and Home Hour, NBC
 10:30—Magazine of the Air, NBC
 11:30—Vocal recital
 11:45—Prudence Penny talk
 12 noon—Orchestra and Tuneful Trio
 1—The Lost Melody
 1:15—Concert Orchestra
 2—Variety Hour
 3—Vocal ensemble
 3:15—Laws that Safeguard Society, NBC
 3:30—Concert orchestra and vocalists
 4—Stock quotations
 4:30—Popular Orch. and vocalists
 5—General Electric program, NBC
 5:30—Over the Heather, NBC
 6—Lucky Strike dance orch., NBC
 7—Amos 'n' Andy, NBC
 7:15—Gilmore Circus, NBC
 7:45—Sperry Smiles, NBC
 8—Bluebird Melodies, NBC
 8:30—Lofner & Harris, NBC
 9—Musical program, NBC
 9:30—Spotlight Revue, NBC
 11—The Globe Trotter
 11:10—Hotel St. Francis Dance Orchestra, NBC
 12 midnight—Organ recital

309.1 Meters KJR Seneca 1515
970 Kcys. 5000 Watts
Northwest Broad. System, Seattle, Wn.
 7 A.M.—Morning Reveiller; news
 7:30—Synopated Headlines
 8:30—Organ concert
 9—Morning devotionals
 9:15—Geneva Brown, soprano
 9:30—Organ concert
 9:45—Grant Merrill, piano
 10—Robert Monsen, tenor
 10:15—Olive Reynolds, blues
 10:30—The Radio Boy Friends
 11—Meadow Larks Orchestra
 11:45—The Professor and his Dream Girl
 12 noon—World Book Man
 12:30—Organ concert, Frederick C. Feringer
 1—Marshall Sohl, tenor
 1:15—Organ concert
 1:30—Daughters of American Revolution talk
 1:45—Robert Monsen, tenor
 2—Mardi Gras; Herr Schnittzenheimer
 3—Uncle Frank's Children's program
 4—Metropolitan Hour; organ concert, Bobby Hainsworth; Homer Sweetman, tenor
 5—Robert Monsen, tenor
 5:15—Boeing Aviation program
 5:30—Labor talk
 5:40—Market reports
 5:50—Garden talk
 6—The Red Tops
 6:15—Uncle Jerry
 6:30—The Scorpion, serial play directed by John Pearson
 7—Northwest Novelty Trio
 7:15—Ken Stuart's sports review
 7:30—The Blue Muddlers
 7:45—Travel talk, Thomas Freebairn Smith
 8—"Brita Stina"
 8:15—Headlines and By-Lines
 8:30—Eighteen Feet of Harmony
 9—Tucker's Everstate Band
 10—Ken Stuart's Sunshine program
 10:30—Elmore Vincent, tenor; Mabel Mohrman, piano; male quartet
 11—Dance orchestra
 12:45—Wrestling bouts
 1:15 to 3 A.M.—Midnight Revellers

508.2 Meters KHQ Main 5383
590 Kcys. 1000 Watts
Louis Wasmser, Inc., Spokane, Wash.
 7 A.M.—"Town Crier"; "News Flashes"
 7:30—Alics Blue Gown
 7:45—Van and Don
 8—Shell Happytime, NBC
 9—U. R. M. Melody Man
 9:15—Song Shopping
 9:30—Round-Up Revue
 9:45—Studio News
 10:30—Magazine of the Air, NBC
 11:30—Home Beautiful
 11:45—Bell organ recital
 12 noon—Club Bulletin, thrift talk
 1—Society page
 1:30—Gems of Remembrance
 2—Studio parade
 3—Service Hour
 3:45—Peerless Dental Hygiene
 4—J. & D. Paint Time
 4:15—Bavarian Peasant Band, NBC
 4:30—Program to be announced
 5—General Electric Hour, NBC
 6—Lucky Strike dance orch., NBC
 7—Amos 'n' Andy, NBC
 7:15—Davenport Dinner Hour
 7:45—Lee Roberts, NBC
 8—Inland Empire Forum
 8:30—Peerless Troubadours
 8:45—Boyle Concert Trio
 9—Cotton Pickers, NBC
 9:30—Spotlight Revue, NBC
 11 to 12—Davenport Hotel Orchestra

236.1 Meters KOL Elliott 4466
1270 Kcys. 1000 Watts
Seattle Broadcast. Co., Seattle, Wash.
6:45 A.M.—Top o' the Morning
7—KOL Time Klock
8—Hallelujah Hour
9—Patty Cook, Better Homes Hour
9:30—Morning Spices
10—Organ moods
10:15—Charlie Wellman, Prince of Pep
10:30—Organ Moods
11—Dr. Mellor
11:15—The Four Clubmen, CBS
11:30—Saturday Syncopators, CBS
12 noon—KOL Parade
1—Winegar's Barn Orchestra, CBS
1:45—Seattlight Forum
2—Ted Husing's Sportslants, CBS
2:30—Reis and Dunn, CBS
2:45—Edward Davies and Howard Neumiller, CBS
3—Kate Smith and Her Swanee Music
3:15—Armand Vecsey Orch., CBS
4—Echoes from Music Land
4:30—Music Makers
5:15—Service Hour
6—Hank Simmons Show Boat, CBS
6:45—Anheuser Busch program
7—KOL Vodvil
7:15—Arthur Pryor's Military Band, CBS
7:30—Camel Quarter Hour, CBS
7:45—KOL Vodvil
8—Adventures of Black and Blue
8:15—KOL Vodvil
8:30—Three Graces
8:45—Prince of the Ivories
9—Ken Niles' Merry-makers
9:30—Tom Gerun and Orchestra
10—Anson Weeks Orchestra
11 to 12 midnight—Dance orchestra

394.5 Meters KVI Broadway 4211
760 Kcys. 1000 Watts
Puget Sound Broad. Co., Tacoma
7 A.M.—Recordings
8—Hallelujah Hour, DLBS
9—Felix Ferdinand's Orch., CBS
9:30—Savoy Plaza Orch., CBS
10—Mid Morning Melodies
11—The Four Clubmen, CBS
11:30—Saturday Syncopators, CBS
12 noon—Garden talk
12:15—Walkathon
12:30—Spanish Serenade, CBS
1—Winegar's Barn Orch., CBS
1:45—Tony's Scrap Book, CBS
2—Ted Husing's Sportslants, CBS
2:30—Reis and Dunn, CBS
2:45—Edward Davies, baritone and Howard Neumiller, pianist, CBS
3—Morton Downey, CBS
3:15—Armand Vecsey's Orch., CBS
3:30—Dental Clinic of the Air
4—Recordings
4:15—Walkathon
4:30—The Manhattan Male Chorus, CBS
4:45—Recordings
5—Ben Alley, tenor, with Ann Leaf organist, CBS
5:30—National Radio Forum from Washington, CBS
6—Hank Simmons Show Boat, CBS
6:45—Anheuser Busch program, CBS
7—Bert Lown's Orch., CBS
7:15—Arthur Pryor's Band
7:30—Camel Cigarette program, CBS
7:45—Studio program
8—Jack Denny's Orch., CBS
8:15—Silent period
9—Merry-makers, DLBS
9:30—Tom Gerun's Orch., DLBS
10—Auditorium Orchestra
10:30—Walkathon
11—Question and Answer Man
11:15—Biltmore Hotel Dance Orch.
12 midnight—Organ recital

483.6 Meters KGW Atwater 2121
620 Kcys. 1000 Watts
Morning Oregonian, Portland, Ore.
10:30—Magazine of the Air, NBC
11:30—Bagdad organ
12 noon—O. M. Plummer
12:15—NBC program
1:15—Friendly Chat
2—Black and Gold Room orch., NBC
3:30—Margy, the Steno, NBC
2:45—Oregonian Trail Blazers
4—News shots, Ed Hoyt
4:15—Bavarian Peasant Band, NBC
4:30—Studio program
5—General Electric, NBC
5:30—Over the Heather, NBC
6—Lucky Strike dance orch., NBC
7—Amos 'n' Andy, NBC
7:15—Gilmore Circus, NBC
7:45—Sperry Smiles, NBC
8—Jantzen Beach
8:15—To be announced
8:30—Lofner & Harris, NBC
9—Cotton Pickers, NBC
9:30—Associated Spotlight Revue, NBC
11—Lofner-Harris dance orch., NBC
12 to 1 A.M.—Music Box organ

348.6 Meters KMO Ma. 4144
860 Kcys. 500 Watts
KMO, Inc., Tacoma, Washington
2:30 P.M.—Recordings
3—Recordings
4—Novelty program
4:30—Washington State Walkathon
5—Recordings
6:15—Doris Hill, Whistler & pianist
6:45—Twilight Specials
9—Mike Doty and his orchestra
10—Leon Olson and his orchestra
10:30—Washington State Walkathon

333.1 Meters KHJ Vandike 7111
900 Kcys. 1000 Watts
Don Lee, Inc., Los Angeles, Calif.
7 A.M.—Ken Niles "News Briefs" and organ
7:30—Organ and instrumental soloist
8—Hallelujah Hour
9—Organ recital
9:30—Savoy Plaza Orchestra, CBS
10—Felix Mills, saxophonist
10:30—"Plain Facts About Science"
10:45—Don Ricardo and organ
11—The Four Clubmen, CBS
11:30—Saturday Syncopators, CBS
12 noon—Biltmore concert orchestra
12:30—Worldwide news
12:45—Spanish Serenade, CBS
1—Winegar's Barn Orchestra, CBS
1:30—Times Forum
2—Ted Husing's Sportslants, CBS
2:30—Reis & Dunn, CBS
2:45—Edward Davis and Howard Neumiller, CBS
3—Morton Downey and Orch., CBS
3:15—Armand Vecsey's orch., CBS
4—Pot Luck, KHJ
4:15—Henry Burbig, CBS
4:30—Manhattan male chorus, CBS
4:45—Sharnova Trio
5—Ben Alley and Ann Leaf, CBS
5:15—Town Topics; news
5:30—National Radio Forum, CBS
6—The Show Boat, CBS
6:45—Anheuser Busch program, CBS
7—Bert Lown and orchestra, CBS
7:15—Arthur Pryor's Band, CBS
7:30—Morton Downey and Camel Orchestra, CBS
7:45—Will Osborne and his orchestra, CBS
8—"Black and Blue," CDLBS
8:15—The Merry Makers
9:15—J. E. Murley, transcriptions
9:30—Jimmy Bittick and his Town House Orchestra
10—World-wide news
10:05—Biltmore Hotel Dance Orch.
12 to 1 A.M.—Phantom of the Organ

Hear the
**ASSOCIATED
SPOTLIGHT REVUE**
Saturdays, 9:30-11 P. M.
NBC Stations



**THOSE
WHO HAVE
FREQUENT USE
FOR
POLISHING
WAX**

will find distinct advantages in Associated Liquid Wax. It is an Associated Oil Company "Sustained Quality" product.

Easy application, smooth, even spreading, economy because no waste—these are advantages you'll appreciate. A small quantity goes a long way.

Sold in one-half pint, pint, quart and gallon cans by Associated service stations and garages and progressive druggists, hardware dealers and grocers.

**ASSOCIATED
LIQUID WAX**

One of the "Family of 9"

**ASSOCIATED
OIL COMPANY**

285.5 Meters KNX Hemp. 4101
1050 Kcys. **5000 Watts**
L. A. Evening Express, Los Angeles

7 A.M.—Bill Sharples and his gang
8:50—Inspirational talk and prayer
9—Radio Shopping News
10—Eddie Albright's Family
10:30—Musical program
11:30—C. P. R.'s musical program
12 noon—Musical program
12:30—Travelogue
1—First Radio Church of the Air
1:30—Eddie Albright, "Bookworm"
2—Educational talk
2:30—Grand concert of recorded masterpieces
5:30—"Ike and Ezra"
5:45—"Town Crier's tips"
6—Chester Markert, concert organist
6:15—"Tom & Wash"
6:30—Marjorie Healey, soprano, accompanied by the Neapolitans
7—Frank Watanabe and Hon. Archie
7:15—"Vacation Land"
7:45—"The Gossipers"
8—KNX varieties, directed by Jack Carter
9—The Russian-American Art Club
9:30—Ethel Duncan, "The Question and Answer Lady"
10—The Arizona Wranglers and the Sheriff
11 to 12 midnight—New Paris Inn

209.7 Meters KECA West 0337
1430 Kcys. **1000 Watts**
Earle C. Anthony, Inc., Los Angeles

8:15 A.M.—Financial news
8:30—Louis Rueb, health exercises
9—Cross-Cuts of the Day, NBC
9:15—Lumberjacks, NBC
9:30—Studio program
10—News release
11:30—Organ recital, NBC
12 noon—Piano Capers, NBC
12:15—NBC program
1—Hotel Sir Francis Drake Orch.
2—Black and Gold Room Orchestra, NBC
3—Gene Austin, songs, NBC
3:15—Laws that Safeguard Society, NBC
3:30—Margy, the Steno., NBC
4—News release
4:30—Program to be announced
5—Jack Baldwin, pianist
5:15—Melody Makers
5:30—Over the Heather, NBC
6—Closing stock market quotations
7—Amos 'n' Andy, NBC
7:15—Frank Geiger, baritone
7:30—Walter V. Ferner, 'cellist, NBC
7:45—Sperry Smiles, NBC
8—Studio program
9—Cotton Pickers, NBC
9:30—Concert orchestra
10:30—News release
10:45—Night Caps
11 P.M.—Dance orchestra, NBC

220.4 Meters KGER Phone: 632
1360 Kcys. **1000 Watts**
C. M. Dobyms, Long Beach, Calif.

6 A.M.—The Bugle Boy
7—Dusty and Skippy
7:15—News items
7:30—Sunshine Breakfast Club
8—The Family Circle
8:30—Elna Bond, blues
9—Rango the Zodiac Man
9:30—Fads and Fancies
10—Mammy Jinny and Doughboys
10:30—The Mountaineers
10:45—Beauty Chat
11—Hawaiian Trio
11:30—Smith and Jcelynn, songs and piano
12 noon—Spike Williams, piano
12:15—Recorded program
12:30—Continental string trio
1—Harry and Alma, Novelty Duo

1:15—Christine Stafford, blues
1:30—Musical Bazaar
2:30—Long Beach Municipal Band
4—Studio orchestra
5—Don Julio's Spanish program
6—Em and Tim
6:15—Len Nash's Greater Country Boys
7—John Churchill
7:15—Jimmy Lee
7:30—Concert Trio
8—Dolan and Crary
8:30—Luisita, Spanish vocalist
9—English Gibson Orchestra
9:30—Studio program
10—Signal Hill Billies
10:30—News flashes
11—English Gibson Orchestra
12 midnight—Recordings

315.6 Meters KFWB Holly. 0315
950 Kcys. **1000 Watts**
Warner Brothers, Hollywood, Calif.

8:30 A.M.—Recorded program
9—Sam Fiedler's string quintet
10—Price Dunlavy, organist
10:30—The Morning Melodists
11:30—Recorded program
12 noon—Harold Rhodes, pianist
12:15—Examiner motor log
12:30—Sam Fiedler's string ensemble
1—Jerry Joyce's Boys
2—Recorded program
2:30—Organ recital
3—Recorded program
3:30—Lewis TeeGarden, "Popular Fiction"
4—Recorded program
4:30—Black and White, two piano team
5—Sam Fiedler's orchestra
6—Price Dulavy, organist
6:30—Uncle Jerry
6:45—Cecil and Sally
7—The Hottentots in dance tunes with Bud Overbeck, soloist
7:30—Strings and Bows
7:45—Hawaiian Shadows
8—Four Moods
9—Laird Doyle's Flat Feet
9:30—Slumber time
10 to 12 midnight—Gus Arnheim's Orchestra

239.9 Meters KFOX Phone: 672
1250 Kcys. **1000 Watts**
Nichols & Warinner, Long Beach, Calif.

5 A.M.—Music, news, talks
12 noon—Air Raiders
12:30—Rodeo Boys
1—Hawaiian program
1:30—Teacup Philosophy
1:45—Drama and literature
2—Village Rhythmster
2:15—Music Appreciation
2:30—Three Vagabonds
3—Surprise Matinee
3:30—Pipe Dreams
3:45—Old time hymns
4—Late news report
4:15—Dr. Parker's Clinic of the Air
4:45—Clene Chittick and harmonica
5—Carl Farr and his music
5:30—Rolly and "Mac"
5:45—Professor and his Dream Girls
6—Over at Mart's House
6:30—Percy Prunes and Daisy Mac
6:45—Three Vagabonds
7—School Days
7:15—Bill & Coo
7:30—Rural Free Delivery
8—"Black and Blue"
8:15—Bill Estes Harmony Boys
8:30—Sweethearts of America
9—Podolar Cameo Review
9:30—Vera Graham, organist
10—Pac. Coast Club Rhythm Makers
11—Majestic Ballroom Orchestra
12—Organ recital, Dick Dixon
1 A.M.—Knight Hawk

468.5 Meters KFI Westmore 0337
640 Kcys. **5000 Watts**
Earle C. Anthony, Inc., Los Angeles

6:30 A.M.—Stock market quotations
6:45—Dr. Seixas health program
7:30—News release
7:45—Van and Don, NBC
8—Shell Happytime, NBC
9—Organ program, Lilyan Ariel
9:15—Children's dental clinic
9:30—Nat'l Farm & Home Hour, NBC
10:30—Magazine of the Air, NBC
11:30—French lesson, Annette Doherty
11:45—News release
12 noon—Dept. of Agriculture talk
1—Federal and state market reports
2—KFI String Orchestra
3—Sylvia's Happy Circle
3:30—Orchestral hour
3:45—Kremelin Art Quintet, NBC
4:30—Lilyan Ariel, pianist
5—General Electric program, NBC
6—Lucky Strike Hour, NBC
7—Mildred Loughlin, contralto
7:15—Gilmore Circus, NBC
7:45—Modern Musical Maids
8:45—"D-17, Emperor," James Cadden and cast
9—George Labeling, pianist
9:30—Spotlight Review, NBC
11—Hotel St. Francis dance orchestra, NBC

499.7 Meters KFSD Franklin 6353
600 Kcys. **1000 Watts**
Airfan Radio Corp., Ltd., San Diego

7:30 A.M.—Studio program
7:45—Van and Don, NBC
8—Morning Musical
9—Good Cheer program
9:15—Amy Lou Shopping Hour
9:30—National Farm & Home Hour, NBC
10:30—Amy Lou, continued
10:50—Woman's Magazine of the Air, NBC
11:10—Frank Lanterman, organist
12 noon—Silent period
2:30—Organ concert
3:30—Margy, the Steno, NBC
3:45—Radio Dental Clinic
4:15—Bavarian Peasant Band, NBC
4:50—Late news items
5—General Electric, NBC
5:30—Over the Heather, NBC
6—Lucky Strike Orchestra, NBC
7—Amos 'n' Andy, NBC
7:15—Male quartette
7:30—Studio program
7:45—Sperry Smiles, NBC
8—Agua Caliente program
8—Fox Theatre program
9:30—Manuel Dehesa
10 P.M.—Dance music

526 Meters KMTR Holly. 3026
570 Kcys. **500 Watts**
KMTR Radio Corp., Hollywood, Calif.

6 A.M.—Recorded program
10:30—Lani McIntyre's Hawaiians
11:45—Public and civic officials
12 noon—"World in Review"
12:15—Hi Noon Hillites
1:15—Andy and his Oregon Lumberjacks
2:15—"Easy Go Lucky" program
2:30—Harry Geise and Happy Guys
3:30—Billy Van, the entertainer
4—Recorded program
4:30—"Musical Messengers"
5:15—"Two Franks," piano & songs
5:45—"The Globe-Trotter"
6—"I Cudda Club"
6:30—Ethiopian Oriental Supper Club
7—KMTR studio orchestra
7:15—The Rhythmettes
7:30—Studio feature
8:30—Baseball game
10:30—Henry Halstead's Orchestra
11—Harold Curtis, organist
12 to 6 A.M.—Jack the Bell Boy

FOLGER COFFEE COMPANY

Presents for your Enjoyment

BLACK

& BLUE

the FOLGER master detec-a-tives of the air



VACUUM
PACKED
... of course!
Always fresh.

THIS nightly program of laughs is sponsored by the makers of this different kind of coffee which derives its remarkably fine flavor from our selection of the world's choicest crops. These finer coffees come only from the high mountain plantations of Western Central America and Folger depends upon their distinctive richness and famous flavor to maintain the Folger Standard.

Stations: KFRC, KHJ, KMJ, KFOX, KOIN, KOL, KFPY

REWARDS!

Boys and Girls, listen for instructions on how to get them