

Broadcast Weekly

FOR
WEEK OF
April 26-
May 2

"THE LEADING RADIO GUIDE OF THE PACIFIC COAST"



BLACK AND BLUE, "air" detectives, are shown interviewing Wm. J. Burns, famous detective. Black and Blue broadcast nightly (except Sunday and Monday) over the Don Lee Broadcasting System for the Folger Coffee Company.



*“Now that is what
I call a **real**
receiving set”*

IT'S a needless use of words to go into technical description of the new Crosley Super-Administrator. It is only necessary to say that never before has there been such a receiving set for clarity, selectivity and the picking up of distant stations. The discriminating fan will not neglect the opportunity of investigating our claims as to its high efficiency. Your dealer will tell you about it.



KIERULFF & RAVENSCROFT
INCORPORATED
RADIO EQUIPMENT

121-131 Ninth Street 135-139 West 17th Street
SAN FRANCISCO LOS ANGELES

THE JAMES H. BARRY Co., SAN FRANCISCO

BROADCAST WEEKLY

(FORMERLY RADIOCAST WEEKLY - - ESTABLISHED 1922 AS BROADCAST PROGRAM)

A. J. URBAIN, *Publisher*

PUBLISHED ON THE FIRST DAY OF
EACH WEEK BY
**BROADCAST WEEKLY
PUBLISHING
COMPANY**
PACIFIC BUILDING,
821 MARKET STREET, SAN FRANCISCO
TELEPHONE DOUGLAS 5273



ENTERED AS 2ND CLASS
MATTER, MARCH 25, 1923, BY THE
POST OFFICE, SAN FRANCISCO, CALIFORNIA
UNDER ACT OF MARCH 3, 1879

COPYRIGHT, 1931, BY
**BROADCAST WEEKLY
PUBLISHING COMPANY**

10 CENTS THE COPY FROM ALL NEWSDEALERS
BY SUBSCRIPTION \$3.00 PER YEAR

Vol. 10

San Francisco

APRIL 25, 1931

Los Angeles

No. 17

Daylight Saving Time Causes Many Program Changes

LISTENERS are reminded that once again Daylight Saving Time will make its appearance in many eastern cities. Every year certain eastern cities, and in some cases whole states, set the clock ahead one hour during the summer months. This year it will be effective at midnight, April 25th, and will continue in effect until September 27th. This change in time necessitates a general readjustment in all fields of industry and in radio it means that all programs originating in these cities will be broadcast one hour earlier. The Pacific Coast will be affected in that all transcontinental pro-

grams will be heard here one hour earlier than heretofore.

The broadcast time of numerous Pacific Coast programs has been changed to accommodate the eastern presentations. In some cases a station's entire schedule has been changed. The new schedules are shown in this issue. Study them carefully and as a precaution against missing some favorite program make up your schedule for the week, in advance. Tell your friends that this issue of BROADCAST WEEKLY contains the revised programs of all coast stations affected. It's on sale at almost all newsstands on the Pacific Coast.

On the Air with Walt Roesner—

This is the second of a series of articles on the individual members of Walt Roesner's Fox Theater Concert Orchestra. The series was prompted by the tremendous response received from radio listeners upon the program given by this organization each Monday morning over Captain Dobbie's Shell Happytime. During the first three weeks they have been on the air, more than 12,000 enthusiastic fans have written letters of appreciation of the broadcast.—*The Editor.*

OSLO, Norway, cradle of so many of the world's outstanding violinists and other musical geniuses, was the birth-place and scene of study for Thorstein Jensen Holm, first violinist of Walt Roesner's Fox Theater Concert Orchestra. When Happytime audiences hear the beautiful strains of Holm's violin through their loud-speakers, they are listening to the results of more than 18 years of almost constant study, most of which was spent at the famed Oslo Conservatory of Music.

Following completion of his studies, Holm took over the baton of the Concert Master Symphonia at Oslo and later played the Palace Royale Norway and first violin at the Oslo Royal Opera.

Among his first positions in America was that of concert master at Fox West Coast Theaters, where he remained for ten years, just previous to accepting the important post of first violin in Roesner's organization. During this period he also held first violin position in the San Francisco Symphony.

Strangely enough, this man whose life has been literally wrapped in music, lists medical work as his hobby. He takes a keen delight in all phases of surgery, therapeutics and pathology. Who knows, but perhaps some day he will turn his genius toward the world of medicine.

The sailor who is always to be found paddling a canoe or rowing a boat as entertainment on his "shore leave" finds no parallel in the musical world. Musicians, if members of Walt Roesner's orchestra may be taken as a criterion, find their "shore leave" entertainment as far from the field of music as possible. Take Harry Moulin, violinist of Roesner's orchestra, for example.

When not playing at the theatre, Harry may be found almost any day soaring in a glider over the San Francisco sand dunes, an outlet for a love of the outdoors which has burned within him from childhood. His early ambitions were for engineering. He is an active member of the San Francisco Glider Club and participates in many of the competitions held by the organization.

Moulin was born twenty years ago in San Francisco and began his study of the violin

at the age of 12 years. His natural ability soon won him the praise of music critics and at the age of 17, he was playing a number of major musical appearances. Still intent upon furthering his musical education, he took a special course of instruction from the well-known violin master, M. Pastro. Even now his study continues with a course in music theory, which he is taking under D. Brescia.

Born in the shadow of the Thames in London, the musical career of Maurice Feiler, 'cellist of Roesner's orchestra, began almost as soon as his tiny hands would hold a 'cello bow. At the age of twelve, he made his debut in famed Steinway Hall, London, with his sister acting as accompanist.

So successful was his appearance there, within a few years he found himself playing his beloved instrument in the Russian Symphony. But his eyes were turned toward America and when the offer of a post with the Minneapolis Symphony came, he forthwith took himself and his 'cello to the Wisconsin city. Later he joined the Columbia Opera Company and it was during its appearance in San Francisco that Roesner picked him to play in the organization which Shell Happytime fans now enjoy each Monday morning.

The Goddess of the Air must have a strange fascination for musicians and particularly members of Walt Roesner's orchestra, for here is another who turns to glider piloting as a hobby. He is Mel Wesleder, violinist, and recently appointed treasurer of the San Francisco Glider Club.

Wesleder was born 29 years ago in Great Falls, Montana, and at the age of nine began his musical studies. In 1920, he moved to San Francisco where his studies continued under Julius Haug.

His first professional job was a two-year engagement at the St. Francis Theater in San Francisco. Next came an engagement at the San Francisco Granada Theater, where he remained until joining Roesner when the great Fox Theater opened. Besides his ability on the violin, Wesleder is an accomplished trombone and piano player, which instruments he frequently "doubles" on in his present position.



WITH ROESNER ON SHELL HAPPYTIME—Left to right, top, are Harry Moulin, violinist, and Thornstein Jensen Holm, first violinist. Bottom, left to right, are Maurice Feiler, 'cellist, and Mel Wesleder, violinist. Roesner, in a familiar pose, in center.

... SILHOUETTES ...

ELVIA ALLMAN, KHJ's miss-interpreter of the lighter things in life, began what-a-life in Spencer, North Carolina, September 19, 1905. To save restaurant tablecloths, we figure it out for you. She's 26 years old. From Spencer to Wichita Falls, Texas, is but a leap for a pair of long



ELVIA ALLMAN

legs like Elvia's. There to her undying glory, she graduated with honors from the Wichita Falls Dramatic School, and having earned some money teaching the local banker's, minister's, and feed and fuel baron's daughters the art of the drama, forwarded herself to Chicago. At Chicago University further knowledge was acquired and ambition for a career fanned to white heat. The white heat developed enough steam in Elvia's boilers to get her to New York. But she blew up in Hoboken after a few glorious weeks in stock and a trip around the suburbs in "Smiling Through." Came the big chance. Elvia was cast as the maid in the Broadway production of "Flames." She was also understudy for the female lead. This seemed like an excellent opportunity as the lead was subject to fits and starts. But "Flames" turned to ashes the first week. And opportunity knocked but once. At this point in this career, Elvia's mother, who has been dying slowly since the day she was born, wired daughter to come to Los Angeles to spend the last days with her. Elvia hopped the first freight and arrived in time. She reports that her mother gives every indication of continuing to die slowly for the next sixty years.

It was five years ago that Miss Allman burst upon radio as the program manager of KHJ. While radio, then, wasn't what it is today, Elvia was very hungry and a warm place to sit looked good. When Don Lee bought KHJ it was discovered that Elvia was thrown in with the transmitter to make it a baker's dozen. It should be recorded for historians that Miss Allman's first radio appearance was over the Westinghouse Station in Chicago. She endeavored to entertain with readings from the masters. Although she returned several times, she was never asked to. But—as the count stands

today, there isn't a better she-comic on the air than Elvia—nor a more distinguished impersonator—nor a more delightful interpreter of the low-down in popular music—nor a more finished actress in farce comedy. Believe it or not, a large hunk of the radio audience, recognizing her fine intelligence and vital personality, are betting that the bundle of volatile arms, legs, eyes, ears, nose and throat, known as Elvia Allman (alias Auntie McKassar, Malaria, Harriet, etc.) will go as far as radio.

OSCAR HEATHER, lyric tenor, is a person who would have been called, in past years, "a gentleman and a scholar." The kindly twinkle in his blue eyes, the even-tempered voice, and pleasant manner all stamp him as that rare individual, a radio artist without temperament! And a lyric tenor has his trials and tribulations.

Mr. Heather is a pioneer in radio. He was the first tenor on KYW on 1924, and from there he went to WENR for three years in the capacity of staff soloist, and also as an announcer. It was during this time that he became so popular with Illinois fans—and now scarcely a day passes without someone calling KFWB; inquiring if "that delightful voice I heard was Oscar Heather? Well—well! I heard him first when I lived in Chicago; and I told my husband that it must be the same person!" After a time, he was made assistant musical director, and was kept so busy that he had little time to appear on programs.

Before coming to KFWB, Heather was assistant musical director of radio station KMOX, in St. Louis, and also was guest artist on feature programs.

Besides his radio experience, he has been the soloist with the Minneapolis Symphony Orchestra, and with the Chicago Apollo Club. He was also a member of the Marshal Field Chorus with the Chicago Symphony.

He has a warm, sympathetic voice with a great deal of beauty to it, especially fitted for the numbers which he sings nightly on the "Slumber Time" program.



OSCAR HEATHER

IT was the limitation of space which made a radio book reviewer of Joseph Henry Jackson, whom NBC network listeners hear Sunday nights in the "Reader's Guide," through NBC station KGO.

Known as the most noted book critic in the West, Jackson, like so many other writing men, chafed at the constriction of newspaper and magazine columns. There was so much to say, and so little room to say it.

Then came a time when he was asked to speak at a luncheon which was broadcast over the radio. It suddenly occurred to the young critic that if newspaper columns were limited, the air was not. He had always believed in treating books like news, instead of topics for solemn lectures on style, and he wondered if that wouldn't appeal to the radio audience.

He took his query to Wilda Wilson Church, then dramatic director at station KGO, and still a member of the NBC staff.

"Try it out!" said this white-haired, young-hearted radio pioneer, and Jackson did. That was in 1924, and the "experiment" is still running strong. Jackson has come to the conclusion that people do like to hear the news about new books, provided the one who informs them doesn't assume the attitude of a professor or lecturer.

In the six years he has been the NBC "Reader's Guide," Jackson has brought more than one hundred authors before the microphone with him. Some of the writers who have been interviewed by the critic are Stewart Edward White, Charles Caldwell Dobie, Gertrude Atherton, Peter B. Kyne, and Richard Halliburton.



HENRY JACKSON

Persons who note Jackson's youthful appearance, and the apparent ease with which he conducts his radio book reviews may think that his job isn't difficult. But behind his ease lies a background of deep experience.

Born in New Jersey, the critic was educated at Lafayette, famous old Pennsylvania school for boys, and entered the Seventy-second Infantry the day after graduation. The World War was on, and for two years, Lieutenant Jackson forgot all about his plans to be a writer. At the conclusion of the war, he came to California, and from newspaper work passed to magazine work.

KFRC's Junior Maurice Chevalier, Charles Carter, began his artistic career by impersonating Al Jolson at the age of 12. Two years later the Maurice Chevalier storm broke and young Charles switched his affections from the Mammy singer to the captivating Frenchman. He saw his shows, studied his records and became so adept in imitating him that he thought there "was no harm in trying out on the KFRC audition period."

It turned out there was considerable good to accrue from the venture. Only recently Charles, who is now 15, flew to Los Angeles to take Maurice Chevalier's part in the radio version of "The Love Parade," a broadcast over the Don Lee network. It was Al Pearce who saw possibilities in the young man's impersonations. He was used first on the Jamboree and then on the Happy Go Lucky Hour. Since then his popularity has steadily increased.

Charles is fifteen years old at the present time. He is a student at the Wilkins Private School, in San Francisco. His reason for attending a private school is so that his hours may be arranged to accommodate his daily appearance on the Happy Go Lucky Hour, from 2 to 3 o'clock in the afternoon. He finances his own tuition.

The young man comes from a theatrical family. His father was a black-face comedian at one time in Chicago; his mother was a concert singer in England before coming to America. His parents are both English.

He confesses that above everything else he enjoys singing and appearing in plays. Of course, there is football. He plays right tackle on his school's team.

From associate editor of Sunset Magazine he progressed to the editorship. Radio took him away from that, and his time now is given up entirely to writing for magazines, teaching other folk how to write, and chasing news in books.

Yes, he's married. And his wife isn't a writer, either. She's one of the few persons with whom Joseph Henry comes in contact, day after day, who has no aspirations along that line, which may be one of the reasons why the union is such a success.



CHARLES CARTER

The OPENING CIRCUIT



This department is open to all. Send in your letters. Anonymous letters will not be published. Give full name and address.

Now for the Hillbilly Music

At last someone has come to the rescue of we poor mortals who have been incessantly tortured by the hillbilly or "corny" type of music which emanates from various and sundry radio stations.

Ben McGlashan, owner and operator of the popular twenty-four-hour station KGFJ in Los Angeles, has stated very emphatically that neither now or at any future time will there be any hillbilly music presented over his station. This announcement comes as sweet music to our ears because at last we have found a station which we may tune in without fear of encountering great gobs of "corny" music.

We have often wondered what anyone can see in the "music" produced by a person apparently singing with a clothespin over their nose, all the while plunking at a guitar on which they can execute with great dexterity fully two chords.

A few more announcements of like nature from program directors of radio stations would greatly increase the joy of living.

Incidentally, you have a great little magazine and one we look forward to with a great deal of pleasure each week.

L. B. W. and J. H. B., Long Beach, April 6

Too Much Hair Tonic

I have been a reader of BROADCAST WEEKLY for a long time, and I wish to state in my opinion it cannot be beat.

I read with interest everything in it. Outside of the schedule of programs, I enjoy most of your news on radio and the different entertainers. I believe that department will some day be very large. I think it would be a very good idea to keep us informed of happenings affecting radio stations by the Radio Commission, such as change of power and new stations joining up with the different broadcast chains. I believe everyone would be interested more or less to get this information. Also could you get the radio stations that are connected with the different broadcast chains? That is, publish all the stations connected with the Columbia and NBC networks.

I get a great kick out of these people fighting over the best stations. I think they

all have wonderful programs. I never stick to one station. I look over the BROADCAST WEEKLY and pick out my program. I have a fault to find with the local programs—they spend too much time on beauty talks, hair tonics, health talks, and what have you. Of course they have to advertise, but just listen in on a program over the NBC or Columbia network, such as the Fuller Brush Man, Maytag, Coca Cola, General Electric. Very few words are said about these products.

Just one more thing I would like to ask and perhaps you may be able to answer. I have two electric clocks in my home, both very good (one a chime clock); they run on a 60-cycle and do not vary one second apart. I listen in at night for the correct time from the large stations. My clock will be perhaps five to ten seconds out the first time they broadcast, and one hour later when they advertise the second clock company, I may be more than that, and, mind you, it has only been one hour since I checked it. What is the trouble—my clocks, the power company, or the radio announcer?

Will sign off. Wishing you success.

Lee T., Berkeley, Calif., April 4

(Editor's Note.—Mr. Borch will answer this question in the next issue in his Question and Answer column.)

Big Pictures Help Fill Scrap Book

I have been a steady reader of the Broadcast Weekly for about two years, and I think it is a splendid magazine.

I am especially fond of Gypsy's department. She is wonderful.

I think the "Open Circuit" is a good idea. I enjoy reading the opinions of some one else. It is hard to keep still sometimes when I read a letter kicking some of my favorites, but every one to his own opinion. Personally, I don't think Norman Nielson can be beat.

I am awfully glad that you are printing the large pictures. I have been trying for about three years to complete a scrapbook of my favorites, and just lately you have printed some of the missing pictures. Couldn't you please print some KFOX pictures?

Thanks for a wonderful little magazine and more power to you.

Fay H., Whittier, Calif., April 10

Chooses His Entertainment

Once I was a wanderer of the dial, missing many good programs, especially parts of them that I would like. One evening I heard a voice stating that every radio owner should have a radio magazine. The voice stated further that the Broadcast Weekly was the best for the Pacific Coast, so I subscribed, and indeed I found it so. I pick out what I want now from the many varied programs and stations. I find no fault with any program or the stars in them, for "variety is the spice of life," and it takes just that to please the great varied audiences. But what can we do with the butinsky station that spoiled the beautiful soprano who was soloing over KSL the other evening in the Vico Pep program? Portions of other good programs of other stations are also spoiled by overlapping stations. Sometimes you can kick 'em out, but at times they are there to stay.

Good luck to the Broadcast Weekly.

C. W. B., Roseburg, Ore., April 10

Partial to Old Time Songs

In a recent issue of your valuable publication you stated you would be guided by the response you got from your readers whether you would publish the programs by the hour or by the station. So far by the hour seems to be the most popular, but I am one that prefers it by the station. There is one thing, though, that I think could be improved on in publishing it by the station, and that is to have each station in the same place on the page each day like you generally have KGO. A person would soon learn just where to turn for the station they want, but as they are published now it keeps you continually on the hunt, as they are seldom in the same place from one day to the next. I much prefer having them published by the station if they are published in a systematic way. I would like very much to see a picture of Johnny Picadura, the guitar player on the Happy Go Lucky Hour over KFRC. I have a scrapbook with the pictures of my favorite stars, taken from Broadcast Weekly, and I would like very much to have his picture, for I consider him one of the best I ever heard on the guitar. I would also like to see pictures of the Beverly Hill Billies taken single and not in a group. I am very partial to the old-time songs as they sing them each evening over KMPC, Beverly Hills. Broadcast Weekly has improved at least 100 per cent in the last year. I lose no time in getting mine to see what is new and interesting in it.

C. N. H., Gustine, Calif., April 10

Every Little Bit Helps

I have been a reader of the BROADCAST WEEKLY for a year and a half and get valuable bits of information and pictures from it for my scrapbook as well as the programs.

The Open Circuit is interesting but the letters seem to be largely from California listeners. Since we live down town we are not able to get California stations during the daytime, but judging by the chain programs from KGO, KPO and KFRC, and the times we are able to hear them direct in the evening, I think they are all excellent, each in its own special way. But we have one very fine station here in Seattle, KJR, which is as good as any I have heard.

I have been keeping a radio scrapbook since we bought our radio and it has become so large I will soon have to divide it. The large pictures are a welcome addition, but I do not scorn any source of supply, even newspapers. Every bit of information about the artists I like goes into the scrapbook. Thanks for the picture and story of Michael Raffetto—I have been curious to know what he looks like since I first heard him in The Arm of the Law. I wish there were more new pictures and not so many repetitions.

I think BROADCAST WEEKLY is the best of its kind—may it continue to grow and improve as in the last few months.

Sincerely yours,

Mrs. Thomas C., Seattle, Wash., April 12.

Come Again Sometime

In the discussions in your paper of stations and stars, I have long wanted to tell you what I think. There is little choice of stations KYA, KPO, KGO, and KROW. Each one has such good actors like "Tom and Dud," "Clem and Harry," and I for one am especially fond of crooners. The "Ne'er Do Well" of KROW is wonderful; Henry Starr and Cecil and Sally of KPO, good; and Thelma Brown of KFRC with her always beautiful southern melodies. Charles Hamp has always brought pleasure with his own little specialties; gurgle on, Charlie, and good luck, a lot of us love it.

Seth Parker's whole bunch are almost the best of all; was so glad to see their pictures. Now give us Cephus, Lizzie, George and John. Hope their pictures are soon published.

The "City of the Dead" and "Post Mystery" were great. Let's have more serials. And may I also add, I get the greatest thrill from some of the major broadcasts like the voices of King George, Prince of Wales, and the Pope of Rome.

Mrs. Laura M., Berkeley, Calif., March 23

MICROPHONE GOSSIP



• • • Too much realism in her acting brought Bernice Berwin, NBC star, a bad cut in the hand not long ago. In a NBC radio drama in which she was appearing, Bernice was supposed to break a pile of dishes while exclaiming various things in the tone of an angry wife.

"Let me break the dishes myself," Bernice told the sound-effects man. "I can get the right sound in my voice if I am actually throwing the dishes on the floor as I talk."

The effect was good, but Bernice put so much feeling into the dish-smashing that when the act was over, her fingers were covered with gore, and for sometime wore a bandage on her left hand.

• • • One of KFRC's accounts is a summer resort called Cuesta La Honda. On the desk of Merle Matthews, KFRC's production manager, there recently appeared a number of plans for very unusual summer cottages. It developed that Miss Matthews had drawn them—architecture being another of her studies—for the Cuesta La Honda Company. She was employed for several years by a well-known architect.

• • • The Pacific Opera Company, which will soon open here, will have among its principal singers a group of KPO artists, including Henry Thompson, tenor, late of the Chicago Civic Opera Company; Audrey Farncroft, coloratura soprano, well known for stellar work of previous seasons and Marsden Argall, baritone, who has seen success in Italian opera companies in Italy.

• • • Miss Lillian Boyd, staff organist of KROW, is a native daughter, born at St. Helena, Calif., and has spent much of her time attending various schools of music. Miss Boyd is heard regularly on the Veterans of Foreign Wars program.

• • • Brown haired, blue-eyed, with one of the most sunny grins in Hollywood, Jerry King claims that his radio career started in 1922, when he was a member of WOQ's staff in Kansas City. After that, he came to Los Angeles, where he was the Pacific representative for the Radio Digest.

Then came a session with the Illustrated Daily News as radio editor, and for the past four years he has been associated with Warner Bros. as manager for KFVB.

• • • KGER's latest addition to the announcing staff, Mel Roach is another news-hound gone radio. Sometime (five years) a reporter on the Indianapolis Star, he later became chief announcer for WKBF in the same city. Now his educated tonsils are exercised for the benefit of Southern California audiences. When interviewed exclusively young Roach vouchsafed the information that it was much easier to pronounce words over the air than to spell them for the news-sheet.

• • • KFVB's slender redhead, Loyce Whiteman, ballad crooner, said despondently the other day, "I wish I could convince announcers that my name isn't 'Lois'—but 'Loyce!' But I guess it's too much to expect!" Just then the gentleman at the microphone said with gusto, "Lois Whiteman will now sing—" and that was that!

• • • Oscar Heather, lyric tenor, will win California fans as he has won his listeners in Illinois and Missouri. He comes to KFVB from station KMOX in St. Louis, where he was soloist and assistant musical director. Previous to that he was a member of WENT's staff.

• • • So heavy is the response to Dr. Howard W. Haggard's Sunday night CBS talks on "Devils, Drugs and Doctors," on behalf of Eastman Kodak that in the six weeks he has been broadcasting he has had more than 50,000 requests for copies of his talks close to 560 requests for every minute he has been on the air.

• • • Harry von Zell, nother CBS aerial spokesman has written the first 3,000 words of a novel. But the strain of an announcer's day, which is more intense than you might think, has caused him to lay aside the masterpiece until some time when he will have more leisure.

• • • Eddie Lynn of KHJ's Continuity Department is Charles Wakefield Cadman's chief collaborator and lyricist. "Glory" and "Little Blue Gate," are their two most recent efforts. Curiously, "Dream for Two," which will be published in the fall is dedicated to Virginia Flohri of KFI. When KHJ's staff sopranos hear about it, they'll probably get Eddie in a corner and beat him to a pulp. Well, why not?

• • • Listeners who tuned in KOA, Denver, one minute before the station was scheduled to begin its broadcasting one day recently, heard a strange greeting come out of the silence of their loudspeakers. Alex Deno, the KOA janitor, hurrying to finish dusting the studio, accidentally threw the switch, putting the studio on the air. And not knowing he was speaking into an open microphone, he voiced the proverbial plaint of janitors throughout the world, "Gee! This is a dirty place!"

• • • Ralph McDonald Robertson, former announcer of the National Broadcasting Company of WRC, has been signed to fill a similar position at KFI-KECA, Los Angeles.

Robertson is not only an announcer. He is a dramatic reader of achievement, and has incorporated in his experience a period of service as a clerk of the Supreme Court of the District of Columbia, and stage appearances with the Schubert Belasco Summer Stock Company and little-theater organizations.

The new announcer at KFI-KECA is tall, blue-eyed, under thirty, and married.

• • • Allan Wilson, KPO's veteran staff tenor, has been engaged by the North Americans to appear as soloist of their daily Monday to Saturday broadcasts, 6:30 to 6:45 over KPO. Wilson, who first gained wide recognition in Europe and later in America is a lyric tenor of beautiful voice and his work has won him a large following of radio fans. He appears as soloist with the Don Thompson "Aircyclopedia" a feature which with Wilson, became exclusive for the North Americans.

• • • The extraordinary honor of having her voice praised by Tito Schipa, one of the outstanding grand opera singers of the present day, came to Stephanie Lewis,

KJR and Northwest Broadcasting System soprano and actor, with the visit of the Chicago Civic Opera Company to Seattle recently.

Signor Inzerillo, a famed opera tenor who is making his home in Seattle for the time being who is Stephanie's instructor in voice, gave a party to Schipa on his arrival in Seattle.

Hearing of Stephanie's fine voice, Schipa dropped around the next day to hear Stephanie sing. Schipa's praise followed.

• • • Bob Roberts, manager of KTAB, is three distinct personalities. First, the dignified Mr. Roberts who sits behind a walnut desk and presses buttons; interviews visitors and can say no as pleasantly as he can say yes. Then, Bob Roberts, master of ceremonies, who will not stick to continuity on the KTAB Pepper Box Revue Wednesday nights, but ad libs all over the place much to his joy and the discomfort of the artists as well as the delight of the audience; and finally, the Bob Roberts who is "Murphy," the tough-guy, newspaper reporter in the KTAB murder mystery, Poison and Lead.

• • • Kenneth Niles, master of ceremonies on KHJ's Hallelujah Hour, was married recently to Nadja Vladanova, the lovely young Russian violinist. Several months ago, Elvia Allman of KHJ married Wesley Tourtellotte, the organist. Nadja and Wesley are heard together over KNX. Ken and Elvia work together for KHJ. What's wrong with this picture?

• • • "Ye Old Editor," who broadcasts "News of Forty Years Ago" over KJBS, had his whiskers severely pulled by a staff announcer, but did not seem to mind it a bit. You see, the "editor" is none other than Charlie Parker of the KJBS announcing staff, aged about twenty-seven, who sometimes wears a set of false hirsute adornment in order to "feel his age."

• • • Stuart Hamblin, the "Cowboy Troubador," is the first "cowboy" who is a college graduate that we have heard of. However, his talent for remembering songs is fully "cowboy" in ability. Mr. Hamblin is heard from KMTR every Monday Wednesday, Friday, and Saturday at 2:15 in the afternoon, singing requests.

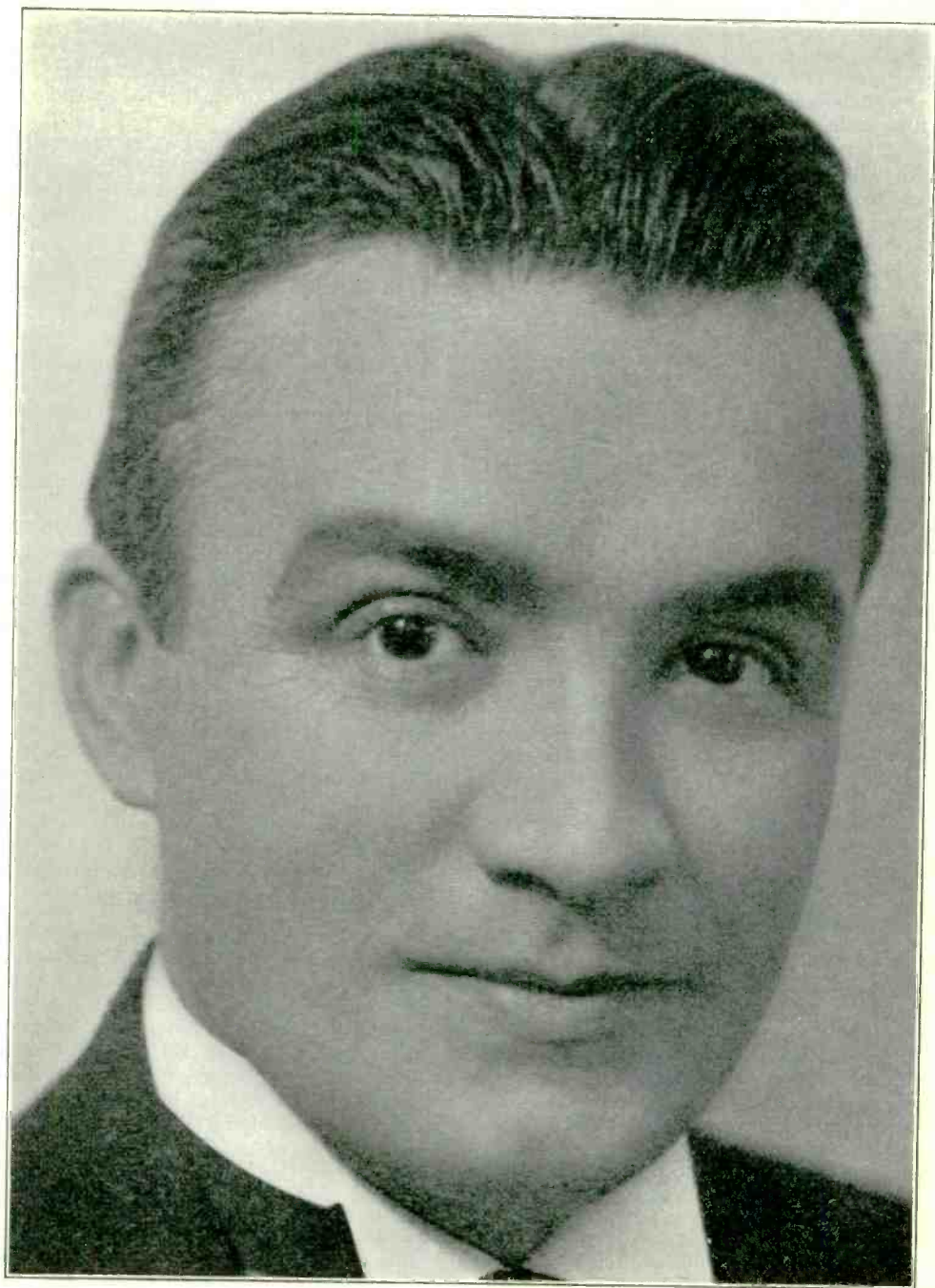

TOM KELLY, NBC

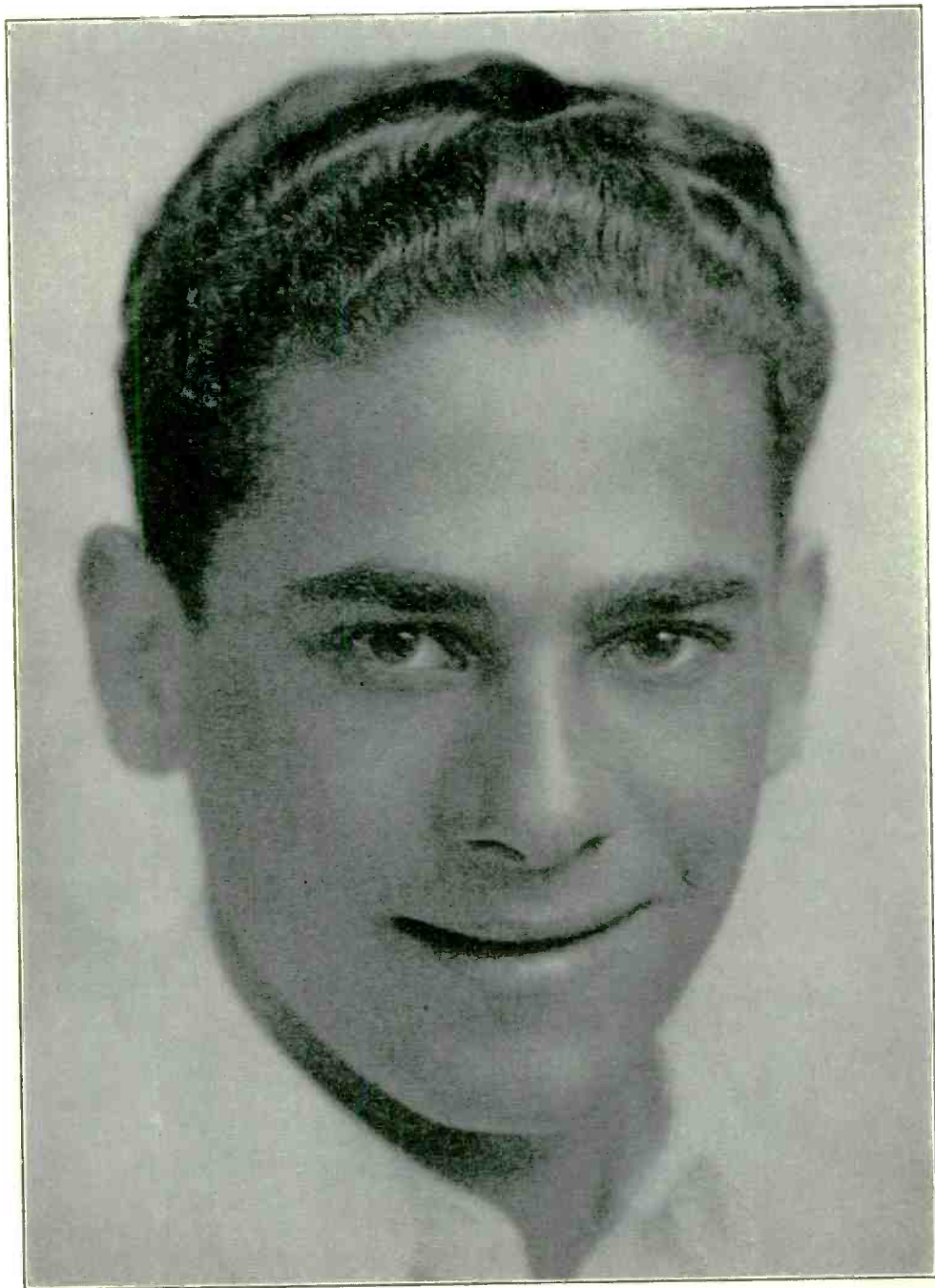

TOMMY HARRIS, KFRC



JAMES BURROUGHS, KFI

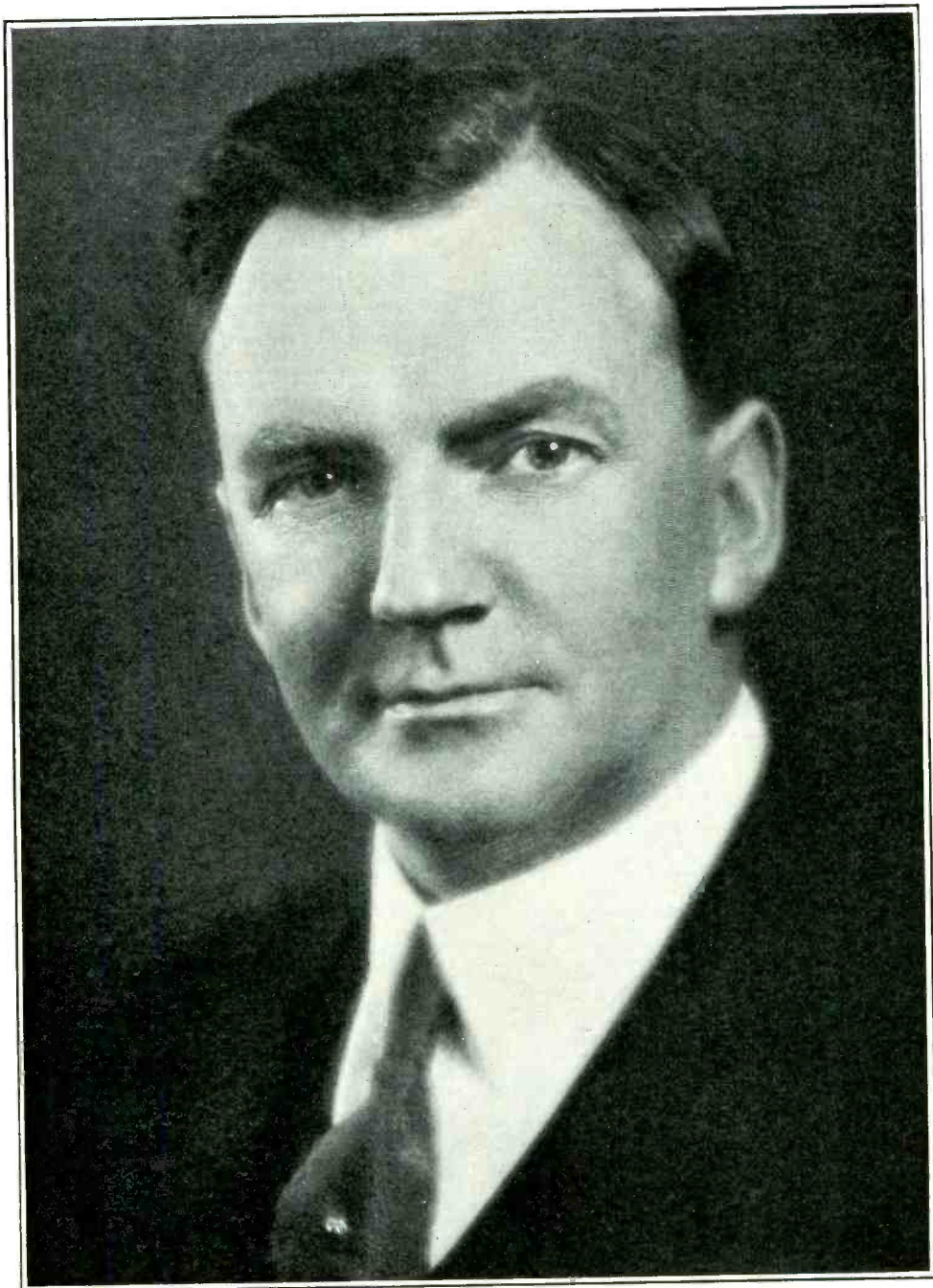

ALLAN WILSON, KPO

PERSONAL PICKUPS

BY GYPSY



W. H., Los Angeles.

—The Clark Sisters (KFRC) were both born in Iowa two years apart twenty-something years ago and were christened Ruth and Lilah. They were tiny tots when the Carlson family (Carlson is their real name) moved to California, thus their early recollections are of a spacious garden in Pasadena where elaborate mud pies could be manufactured and Lilah could transplant flowers daily to her heart's content. Ruth

was bent on becoming a missionary, then a writer and eventually a musician. Lilah wanted to be an opera star. Nothing less, ever! When they began appearing professionally their programs were made up entirely of classical selections. One night at KFI after completing their regular recital, the manager rushed in and implored them to substitute for an act that had failed to arrive. The demand was for popular numbers. With an "ours but to do or die" they filled the gap, went over like a third alarm fire and have been singing gaily ever since under the name they assumed on that memorable evening.

Sadie, Los Angeles.—Billy Page (NBC) is not an impersonator but a real honest-to-goodness boy of twelve. Yes, King City was named for Pearl King Tanner's father. Byron Mills still gives church and concert programs. You were a schoolmate of his. "Hm . . . perhaps you will enlighten me . . . he insists he was never expelled from school, nor nuthin'." It just does not seem possible. We are led to believe that minister's sons invented mischief.

J. J., San Francisco.—Helen Stone (KPO) is a daughter of Holland who has become an enthusiastic American. She is a Mills College graduate, studied at the Damrosch conservatory of music and distinguished herself a few years ago by conducting one of the largest symphony orchestras in the East. Josiena (I will call her that) is enormously energetic, a dynamo of emotions, yet she gives an impression of sphinxlike tranquility. She is a demon on punctuality, daring, confident, clever, unusual; speaks several languages, swims, plays tennis like a professional, flirts with the clouds in her specially constructed plane and prepares piquant Dutch dishes in the attractive apartment she maintains with her mother. Her height is 5 feet 9 inches, her weight 145 pounds; she has beautiful, strong teeth, frank blue eyes and smooth-banked chestnut hair.

H. N., Sacramento.—Dorothy Churchill (KROW, KFBI) is thoroughly cosmopolitan, a born gambler, an exquisite hostess. Her first morning ritual is a careful perusal of the stock reports. Frequently without breakfast she dashes down to San Francisco's "Wall Street," transacts some amazing deal, hurries to her

ranch in Napa County to give instructions or make necessary changes, remembers a social rendezvous, rushes back to the city and greets her luncheon guests with the serenity of a day just begun. She seems to know everybody worth knowing, never misses the latest plays, reads the smartest books and speaks French like a native. A wiry little thing, Dorothy, with dark, sparkling eyes, deep shaded hair and a personality filled with enigmatical currents that excite and enslave the beholder.

Joan, Los Angeles.—Eddie Albright (KNX) is somewhere in his thirties, of good old American stock; his grandfather and great uncle both fought for Abraham Lincoln and Eddie is quite the warrior himself even though he does wear his hair a-la-Einstein and presents such classic broadcasts as the "Bookworm." He is 5 feet 9½ inches in height, weighs 165 pounds, has brown eyes and a smile—such a smile! He was a salesman in his early youth and a singer on the Orpheum before radio beckoned, and is an ardent enthusiast of Puccini's works and of golf. He is married and the father of a fine looking little chap between the ages of two and three.

Sally, Sacramento.—Harold Bechtel (KYA) stresses his single blessedness to such a degree one wonders . . . can he have had a past or is he merely laboring under one of those bachelor-fixations so prevalent among gentlemen in their late twenties? But his history—Harold was born in a little farm-house near Elsinor, Bruce County, Ontario. Received his schooling in Vancouver, where the family had moved when he was three, spent eight years learning the ship chandlery business, held the position of city buyer and then went dramatic. He played principal roles in important productions of the Vancouver Operatic Society, was featured in musical comedy for two full years in Victoria, ushered into a broadcasting station, made several attempts to leave town—oh dear no the sheriff had nothing to do with it—Hal just wanted to see the world—you know how hoves are—but I've just space enough for statistics. He is 5 feet 5½ inches tall, has blue-gray eyes, brown hair and weighs 255 pounds. Yes, two hundred and fifty-five.

S. G., Sacramento.—Alice Blue has succumbed to the tropics. She does not say when she will come "home," but it won't be for at least twenty-seven weeks. (The duration of her present contract.) Had a letter from her the other day and such a letter; brimming over with vivid descriptions of beaches and coconut trees and colorful hibiscus blossoms and peace. Why, she says, the people in the Islands haven't the slightest idea as to the meaning of the term depression and care even less. And there is no hurry and turmoil . . . Are you diving to take the first boat over? So am I. When you write Alice address your letter in care of Station KGU, Honolulu, T. H.

Mrs. A. B., Vallejo.—Charles Linn originally of the Three Boys, is now heard over NBC with Ronald Jonson and Ray Parker. The present trio broadcasts under the name of Charlin (taken from Charles Linn, who organized it) and is accompanied by Wilbur Stump.



LYON

KING of beasts

ADWRITERS



ALL ads run in *Broadcast Weekly* featuring SPARTON Radio, ROLA Radio, JACKSON-BELL Radio and SERVEL Electric Refrigerator are designed and written by The LYON AGENCY. If this type of advertising appeals to you, check the items you are interested in, attach one of your letterheads, and mail to us for full particulars. No cost or obligation. Do it NOW while you think about it.



The LYON AGENCY

Rialto Building ↗ ↗ San Francisco

• • • Telephone DOUGLAS 3546 • • •

- *Newspaper Advertising*
- *Magazine Advertising*
- *Dealer Helps*
- *Broadside*
- *Catalog*
- *Folder*
- *Booklet*
- *Sales Letter*
- *Film Advertising*
- *Radio Advertising*
- *Billboard Advertising*

NEXT ISSUE

Beginning with the next issue, N. E. Borch, formerly Chief Interference Engineer for the Pacific Radio Trade Association, and now Consulting Engineer for the California Electrical Construction Co., will conduct a Question and Answer Department for Broadcast Weekly readers. Mr. Borch will answer any technical question or radio interference question which you may have. Send them in. Address all queries to N. E. Borch—

Broadcast Weekly

726 Pacific Bldg., San Francisco

DON'T BE MIS-LED

by an Eastern song just published
and using the same title

DEMAND the ORIGINAL

POOR KID

By WALTER SMITH

A beautiful and appealing foxtrot
ballad about a disillusioned girl

A title can be easily imitated, but the
musical genius of Walter Smith—Never!

Hear the ORIGINAL Poor Kid and
you'll instinctively understand.

COPIES SOLD AT ALL MUSIC DEALERS
OR FROM PUBLISHER DIRECT

C. A. NIELSEN

MUSIC PUBLISHER

1029 Treat Avenue San Francisco

Cunningham to Head Radiotron Corporation

CARRIED to the top of America's radio tube industry from a modest start in San Francisco sixteen years ago, E. T. Cunningham becomes president of the RCA Radiotron Company. Announcement of his appointment was made in New York by David Sarnoff of the Radio Corporation of America.

Cunningham's election as head of the Radiotron Company brings to the position an outstanding figure in the development of the radio tube business in this country. His present age of forty-two years ranks him as one of the youngest executives ever to attain a post of this importance in the industrial world.



E. T. CUNNINGHAM

In a statement made following the announcement of his appointment, Cunningham said:

"Radio industry, in common with all industry, has been going through a difficult period. There is very definite evidence that the dark clouds are passing. This is indicated by the fact that the public last year bought more radio sets than in 1928, and only slightly less than in 1929. The greatly lower average prices are set to meet today's pocketbook, and now no home need go without a radio to tap the air's continuous store of music, entertainment and education."

The RCA Radiotron Company, Inc., of which Cunningham is the new president, was formed January 1, 1930, as a wholly owned subsidiary of the Radio Corporation of America, with headquarters at Harrison, N. J. The company operates factories at Harrison, N. J., Newark and Cleveland, and has warehouses in Newark, Cleveland, Chicago, San Francisco, Atlanta and Dallas. Tubes marketed by the company are sold under the trade name of "Radiotron."

The E. T. Cunningham, Inc., radio tube organization, of which Cunningham is the founder, is likewise a wholly owned subsidiary of the Radio Corporation of America. Its product is marketed under the Cunningham trade name through an entirely separate and distinct channel of Cunningham distributors and dealers.

“COME INTO THE GARDEN WITH US”
every Sunday morning at 8:30

These Foster and Kleiser Garden Programs are unique
—filled with practical, authentic information on gar-
dens and gardening, with a background of delight-
ful music to add to their interest and charm.

On any of these stations at 8:30 a.m.

SUNDAY

San Francisco *Los Angeles* *Fresno*
KFRC KHJ KMJ

Seattle, KOL

Tacoma *Portland*
KVI KOIN

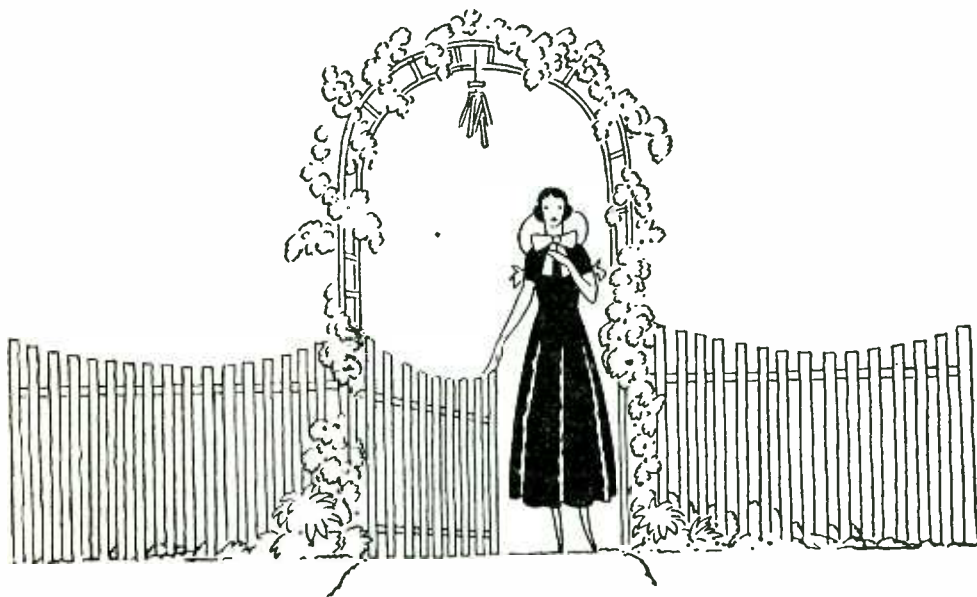

Foster and Kleiser

COMPANY

W2-1

OUTDOOR ADVERTISING ON THE PACIFIC COAST

SUNDAY Programs

April 26, 1931



Chas. T. Besserer
KLX—5 p.m.



Dean R. Metcalf
KFWI—5:30 p.m.



Betty Anderson
KJR—3:30 p.m.



J. D. Barry
KYA—9:30 p.m.

491.5 Meters **KFRC** Prospect 0100
610 Kcys. 1000 Watts

Don Lee, Inc., San Francisco, Calif.
8 A.M.—Organ recital, Eleanor Allen
8:30—"Come Into the Garden"
9—"Home Sweet Home" concert
11—Chapel of Memories
11:30—Ballad hour, CBS
12 noon—Noonday concert
1—Sunday Sunshine with Dick Rickard as master of ceremonies
2—Frank Moss piano recital
2:30—"Fashions in Cosmetics"
2:45—"Song Stories," Clark Sisters
3—"The World's Business," CBS
3:15—Rhythm Choristers, CBS
3:30—Around the Samovar, CBS
4—"Devils, Drugs & Doctors," CBS
4:15—Piano Pals, CBS
4:30—Dr. C. E. Fuller, CDLBS
5—Buccaneers
5:15—"Piano Moods," Edna Fischer
5:30—Detroit Symphony Orchestra, directed by Victor Kolar, with Edgar Guest, poet-philosopher, CBS
6—Jesse Crawford and his Royal Duotones, CBS
6:30—Distributors Group, CBS
6:45—Round Towners with Freddie Rich and his orchestra, CBS
7—Juanita Tennyson, soprano; Chas. Bulotti, tenor; Cadillac La Salle Orchestra under the direction of Meredith Willson, DLBS
8—Quiet Harmonies, CBS
8:15—Dr. David P. Barrows
8:30—KFRC Dramatic Co. presentation
8:45—Musical Forget-Me-Nots, with Robert Olsen
9—Chevrolet Chronicles
9:30—Val Valente's orchestra
11 to 12 midnight—Phantom of the Organ

526 Meters **KXA** Seneca 1000
570 Kcys. 500 Watts

Amer. Radio Tel. Co., Seattle, Wash.
8 A.M.—Morning Alarm
9:30—Bethel Temple
11—First M. E. Church services
1:30 P.M.—London Family Quartette
2—Krasnoff studio recital
5—Leonardeen Miller, pianist
5:30—Aeolian trio
6—Mrs. Samuel Hedges & Melody Trio
7:15—First M. E. Church services
9—Ethebert Nevin recordings
10—Light operatic music
11 P.M.—Silent

243.8 Meters **KYA** Prospect 3456
1230 Kcys. 1000 Watts

Pac. Broadcast. Corp., San Francisco
8:45 A.M.—Watch Tower program
9—Dance Melodies
9:15—Musical Melange
9:30—Dance Melodies
9:45—Salon Melodies
10—Musical Compact
10:15—Investment Talk and Music
10:30—Revue
10:45—Church services from Old St. Mary's Church
12 noon—Highlights of music
1—Album Airs
1:30—Operatic Airs
2—Dollo Sargent, organist
3—Opera
4:30—Band music
4:45—Monologues, Grave and Gay by Claire Ingham
5—Dance Melodies
5:30—Vesper hour
6—Revue
6:30—Famous Songs by Famous Singers
7—Light opera selections
8—Old St. Mary's Church Services
9—Romance of Industry
9:15—Sierra Trio
9:30—John D. Barry, Commentator
9:45—Sierra Trio
10—Dollo Sargent, organist; Bobbie Freshman, violinist; Lucy Day soprano
11 to 12 midnight—Dixieland Blue Blowers

361.2 Meters **KOA** York 5090
830 Kcys. 12,500 Watts

General Electric Co., Denver, Colo.
4 P.M.—Enna Jettick Melodies
4:15—Collier's radio hour
5:15—Atwater Kent hour
5:45—Studio program
6:15—Talk, Charles Francis Coe
6:30—Ralph Hansell, xylophonist
6:45—Sunday evening at Seth Parker's
7:15—Heel Hugger Harmonies
7:30—Russian Cathedral choir
7:45—Carnation Contented hour
8—The Solitaire Cowboys
8:30—Gunnar Johansen
9—Chase & Sanborn program
9:30—Kellogg slumber music
10—Ralph Freeze, tenor
10:15 to 11 P.M.—Paul Carson, organist

440.9 Meters **KPO** Garfield 8300
680 Kcys. 5000 Watts

Hale Bros., Chronicle, San Francisco
8 A.M.—Chronicle Comics of the Air
8:30—Informal organ recital
9—Lee S. Roberts, NBC
9:30—George Nyklicek, organist
10—Grand opera, NBC
10:30—Yeast Foamers, NBC
11—Church services, Dr. Homer K. Pitman, pastor Grace Trinity Center United Church
12 noon—S. Parks Cadman, NBC
1—KPO Salon Orchestra
2—Catholic services, NBC
3—Garden of Memories with Eva De Vol, soprano
4—Enna Jettick, NBC
4:15—Collier hour, NBC
5:15—Atwater Kent hour, NBC
5:45—Henry Thompson, tenor
6—KPO Salon Orchestra with Raymond Marlowe, tenor, in "Impressions of American Waste Lands"
7—Fifteen minutes with Amer. poets
7:15—Heel Hugger Harmonies, NBC
7:30—Palace Hotel concert orchestra, directed by Uzia Bermani
8—"Twelfth Night," by KPO Drama Guild
8:30—Rudy Seiger's Fairmont Hotel concert orchestra
9—Nathan Abas string quartet with Dorothy Lewis, contralto
10 to 11 P.M.—Passing the Time Away

315.6 Meters **KFWB** Holly. 0315
950 Kcys. 1000 Watts

Warner Brothers, Hollywood, Calif.
8:30 A.M.—Funny Paper Man
9—Late recordings
11—Jean Leonard, "Wizard of the Ivories"
11:30—Recorded program
2:10—Baseball game
6—Harry Jackson's entertainers
6:30—Five Locust Sisters and Jerry Joyce's instrumental quintet
7—Burr McIntosh, "Cheerful Philosopher"
7:30—George Gramlich, tenor
7:45—Jerry Joyce, violinist; George Smith, banjoist, and Loyce Whiteman, soloist
8—Strings and Bows; Oscar Heather, tenor
9—Barowsky's Royal Russians
9:30 to 10 P.M.—Star Dust

**379.5 Mtrs. NBC-KGO Sutter 1920
790 Kcys. 7500 Watts
National Broadcast. Co., San Francisco**

Beginning Sunday, April 26, various eastern cities and states will begin observing a Daylight Saving Time schedule. All transcontinental broadcasts originating in the East, therefore, will reach the Pacific Coast one hour earlier than in the past. A complete revision of the NBC Pacific Division program schedule was made necessary, and in view of the likelihood of further adjustments all listings for this week are subject to change without notice.

- 5 A.M.—Special Symphony Concert: KGO, KECA
- 8:45—Pet Clinic of the Air: KGO, KFI, KFSD
- 9—Lee S. Roberts; Paul Carson, organist: KHQ, KOMO, KGW, KPO, KFI, KFSD
- 9—National Oratorio Society: KGO, KECA
- 10—Deems Taylor NBC Musical Series: KGO, KGW, KPO, KECA, KFSD
- 10:30—Bible Stories: KGO
- 10:30—Yeast Foamers: KHQ, KGW, KPO, KECA, KFSD, KTAR, KOMO

Lee Sims, pianist, will play "The Hour of Parting" in his own style as soloist with the Yeast Foamers orchestra under the direction of Herbie Kay. A popular arrangement of "Violets," the official song of Sigma Alpha Epsilon fraternity, will be heard in the program.

- 11—National Youth Conference: KGO, KHQ
"Man, Mighty and Mighty Weak" is the subject chosen by Dr. Daniel A. Poling for his sermon today.
- 12 noon—Dr. S. Parkes Cadman: KPO, KHQ; KOMO 12:15 to 1
"Constructive Christianity" is the title of the sermon. George Dilworth will direct the choir and orchestra.
- 12—Dave Rosebrook and his Band: KGO
- 1—National Vespers: KGO, KOMO, KHQ
With a sermon by Dr. Harry Emerson Fosdick as the feature of the service, Dana S. Merriman will direct the musical portion of the non-denominational religious program.
- 2—Catholic Hour: KPO, KOMO, KHQ
- 2—The Vagabonds: KGO
- 3—Old Stager's Memories: KGO, KOMO, KGW, KECA
- 3:30—RCA-Victor Program: KGO, KHQ, KOMO, KGW, KFI, KFSD, KTAR
- 4—Musical Moods: KGO
- 4:30—Piano Pictures: KGO
- 4—Enna Jettick Melodies: Betsy Ayres, soprano; Mary Hopple, contralto; Steele Jamison, tenor; Leon Salathiel, bass; ensemble direction George Dilworth: KHQ, KOMO, KGW, KPO, KFI, KFSD, KTAR
- 4:15—Collier's Radio Hour: KHQ, KOMO, KGW, KPO, KFI
- 5—Bits of Melody: KGO
- 5:15—Concert Jewels: KGO
Introducing Everett Foster, baritone, as the soloist, a program of Concert Jewels will be broadcast for NBC listeners tonight.
- 5:15—Atwater Kent Hour: KHQ, KOMO, KGW, KPO, KFI
Wilbur Evans, bass-baritone,

winner of a first prize in the 1927 Atwater Kent National Radio Audition, will be presented as soloist.

- 6:15—Talk by Charles Francis Coe: KGO, KOMO
- 6:30—Hotel St. Francis Salon Orchestra: KGO
- 6:45—Sunday at Seth Parker's: KGO, KOMO, KHQ, KSL, KOA
- 7:15—Heel Huger Harmonies: KGW, KPO, KECA, KFSD, KTAR, KOMO, KHQ
- 7:15—This Amazing Universe: KGO
- 7:30—Carnation Contended Hour: Male quartet; orchestra director Mahlon Merrick: KGO, KHQ, KOMO, KGW, KFI, KFSD; KSL, KOA 7:45 to 8
Promising to bring listeners vocal and instrumental novelties, the Carnation Contended Hour makes its debut over an NBC network tonight.
- 8—Farianis Quintet: KGO
- 8:30—Gunnar Johansen, pianist: KGO, KFSD, KTAR; KGW 8:45 to 9
- 9—Chase and Sanborn Program: Maynard Shipley, speaker; Irving Kennedy, tenor; male quartet direction Myrnard Jones; orchestra direction Mahlon Merrick: KGO, KHQ, KOMO, KFI, KFSD, KTAR, KSL, KOA
- 9:30—Enna Jettick Melodies: Gail Taylor, soprano; Annabelle Jones Rose, contralto; Gwynfi Jones, tenor; Everett Foster, baritone; ensemble direction Emil Polak: KGO, KHQ, KOMO, KGW, KECA, KFSD, KTAR
- 9:45—The Reader's Guide, Joseph Henry Jackson: KGO, KHQ
- 10:15—Sunday Night Concert: KGO
An orchestra led by Charles Hart, and Gail Taylor, soprano, will give the Sunday Night Concert.
- 11 to 12 midnight—Paul Carson, organist: KGO

**340.7 Meters KLX Lake. 6000
880 Kcys. 500 Watts**
Tribune Pub. Co., Oakland, Calif
12 noon—Recorded program
12:30—John Wharry Lewis' quintet
1:30—Baseball, double-header, Oaks vs. Los Angeles
5—Charles T. Besserer, organist
6—Mixed quartet
6:30—Hotel Oakland concert duo
7:30—Studio program
8—Jackie's novelty trio
8:30—Instrumental and vocal program
9:30—Al Machado's Hawaiians
10 to 11 P.M.—Sweet's Persian Gardens band

**280.2 Meters KJBS Ord. 4148-49
1070 Kcys. 100 Watts**
J. Brunton & Sons, San Francisco
8 A.M.—Popular records
9—Assoc. Food Stores program
9:30—Popular half hour
10—Sunshine half hour
10:30—Recorded music
11—Sellx program
11:30—Steinberg program
12 noon—Hamburgers' half hour
12:30—Jimmy Waters' program
1—Dance tunes
2—Art Padden and Frank Galvin
2:30—Folo game at Presidio
4:30—Saphire Musical Gems
5—Musical styles
5:30—GallenKamps popular program
6—Recordings
6:45—Silent period
12:01 to 6 A.M.—KJBS Owl program

CBS

Columbia Broadcasting System

- 8 A.M.—Jewish Art Program: Music, script and talks: KVI, KDYL, KLZ, KOH
- 8:30—International Broadcast: KVI, KLZ, KOH
- 8:45—H. M. Canadian Grenadier Guards' Band of Montreal: KOL, KVI, KLZ, KOH
- 9:30—Gypsy Trail: Emery Deutsch, conductor, with Carl Thorne, soloist: KOL, KVI, KDYL, KLZ, KOH
- 10—International Colonial and Overseas Exposition Program from Paris: KOL, KVI, KLZ
- 10:30—Ballad Hour: KOL, KVI, KDYL, KLZ
- 11—Symphonic Hour, with Toscha Seidel, violinist: KVI, KLZ, KOH
- 12 noon—Cathedral Hour: KOL, KVI, KFRC, KHJ, KDYL, KLZ, KOH
- 3—The World's Business: KVI, KFRC, KHJ, KLZ, KOH
- 3:15—Rhythm Choristers, Freddie Rich, conductor, with large chorus: KVI, KFRC, KHJ, KDYL, KLZ, KOH
- 3:30—Around the Samovar: KVI, KHJ, KDYL, KLZ, KOH
- 4—"Devils, Drugs and Doctors": KMJ, KVI, KFPY, KOIN, KFRC, KHJ, KDYL
- 4:15—Piano Pals: KHJ, KLZ, KOH
- 4:45—The Gauchos: KLZ, KOH
- 5:30—Graham-Paige Hour: Detroit Symphony Orchestra directed by Victor Kolar with Edgar A. Guest, poet-philosopher: KFBK, KMJ, KOL, KVI, KFPY, KOIN, KFRC, KHJ, KDYL, KLZ
- 6—Royal's Poet of the Organ: KFBK, KMJ, KOL, KVI, KFPY, KOIN, KFRC, KHJ, KDYL, KLZ
- 6:30—Fortune Builders: KVI, KFPY, KOIN, KFRC, KDYL, KLZ
- 6:45—The Round Towners with Freddie Rich's Orchestra: KOL, KVI, KHJ, KDYL, KLZ, KOH
- 7—Back Home Hour from Buffalo: KOL, KVI, KHJ, KLZ, KOH
- 8—Quiet Harmonies: KVI, KLZ, KOH
- 8:30—Ann Leaf, Organist: KDYL, KLZ, KOH

**508.2 Meters KHQ Main 5383
590 Kcys. 1000 Watts**
Louis Wasmer, Inc., Spokane, Wash.
9 A.M.—Lee S. Roberts, NBC
9:30—Popular recordings
9:45—Bible students
10—Sunday morning tabloid
10:30—The Yeast Foamers, NBC
11—National Youth Conference, NBC
12 noon—Dr. S. Parkes Cadman, NBC
1—Harry Emerson Fosdick, NBC
2—Catholic hour, NBC
3—Popular recordings
3:30—RCA hour, NBC
4—Enna Jettick Melodies, NBC
4:15—Collier's hour, NBC
5:15—Atwater Kent concert, NBC
5:45—KHQ ensemble
6:15—NBC feature
6:45—Seth Parker, NBC
7:15—Rainbow Hawaiians
7:30—Carnation Milk Co., NBC
8—New Episcopal Cathedral Services
9—Chase and Sanborn, NBC
9:30—Norman Thue, popular pianist
9:45—Readers Guide, NBC
10:15 to 11—Paul Carson Organ Concert, NBC

535.4 Meters KTAB Garfield 4700
560 Kcys. 1000 Watts
Assoc. Broadcasters, Oakland, Calif.

8:30 A.M.—Popular recordings
9—Studio program
10—Bible class from 10th Avenue
Baptist Church
11—Church services
12:30 P.M.—Chapel of Chimes Organ
1—Church of Latter Day Saints
1:30—Grand Opera program
2:40—Soccer game with Ernie Smith
at the Mike
4:30—Popular recordings
5—Chapel of Chimes Organ
6—Recordings
6:30—Studio program
7:30—Baptist Church services
9:30—"Moment Musicale"
10:30—Dance recordings

325.9 Meters KOMO Elliott 5890
920 Kcys. 1000 Watts
Fisher's Blend Station, Inc., Seattle

9—Breakfast with Sperry, NBC
9:30—Organ recital
10—Concert trio
10:30—Yeast Foamers, NBC
11—Concert trio
11:15—Plymouth Congrega. Church
12:15—Dr. S. Parkes Cadman, NBC
1—National Vespers service, NBC
2—Catholic hour, NBC
3—Old Stager Memories, NBC
3:30—RCA Victor program, NBC
4—Enna Jettick Melodies, NBC
4:15—Collier's hour, NBC
5:15—Atwater Kent program, NBC
5:45—Seiberling Singers
6—Concert trio
6:15—Talk by Charles Francis Coe,
NBC
6:30—Concert trio
6:45—Sunday at Seth Parker's, NBC
7:15—Heel Hugger Harmonies, NBC
7:30—Carnation Contented hour,
NBC
8—First Church of Christ, Scientist
9—Chase & Sanborn program, NBC
9:30—Enna Jettick Melodies, NBC
9:45—The Reader's Guide, NBC
10—Kaffee Hag slumber hour
10:30 to 11 P.M.—Concert orchestra
and vocalists

254.1 Meters KEX Atwater 3111
1180 Kcys. 5000 Watts
Western Broad. Co., Portland, Ore.

8 A.M.—Organ concert
8:15—Kiddies' Newspaper
9—Mary; Breakfast Reveillers
10—Organ; John Pearson, baritone
10:15—Finance lecture
10:30—American Legion
11—Jan Naylor, 'cello; Jan Russell,
violin; Betty Andersen, soprano
11:30—The Oregon Rambler
12 noon—Hi-Steppers Orch.; Olive
Reynolds, blues
1—Family Altar hour
2—Weber's Juvenile Orchestra
2:30—Seattle Pacific College Male
Quartet
3—The Song Bag
4—Lotus Island, remote
4:30—Busy Fingers
5—Radio Gospel Sunday School
5:30—Oregon Federation of Music
Clubs
6—Northwest Symphony Orchestra
7—Silent period
8—Henri Damski's Imperial Grand
Orchestra; Jean Kantner, baritone;
Harold Strong, piano;
Agatha Turley, soprano
9—Tucker's Everstate Band
9:30—Mixed chorus
10—Lyric Trio
10:30—Walkathon from Lotus Island
11:30 to 12 midnight—The Midnight
Serenader

322.4 Meters KROW Glenc. 6774
930 Kcys. 1000 Watts
Educ. Broad. Corp., Oakland, Calif.

8 A.M.—Recorded program
9—KROW Concert Trio
9:30—Vocal recordings
9:45—The Piano Kids
10—Lecture by Judge Rutherford;
music
10:45—Jack and Jill, harmony duo
11:30—Waillele Trio
12 noon—California Cowboys
12:30—The Adamson Sisters
1—Watch Tower program
2—Classical recordings
2:30—Silent period
3—Watch Tower program
6—The Vartanian Quartette
9—Watch Tower program
10—Musical program

322.4 Meters KFWI Franklin 0200
930 Kcys. 500 Watts
Radio Entertainments, San Francisco

2:30 P.M.—Golden State Hawaiians
2:45—Melody Twins and Nellie
Plagge
3—Variety hour
4—Sherman Clay concert
5—Dean Metcalf, vocalist & pianist
5:15—Alburtus, famous astrologer
5:30—Selix Clothing Co. program
6—Silent period
8 to 9—Service from Third Church
of Christ, Scientist

209.7 Meters KECA West. 0337
1430 Kcys. 1000 Watts
Earle C. Anthony, Inc., Los Angeles

5 A.M.—Special Symphony concert,
NBC
9—National Oratorio Society, NBC
10—Deems Taylor musical program,
NBC
10:30—Yeast Foamers, NBC
11—Musical program
12—Old Stager's Memories, NBC
4:30—Mattie Crawford, speaker, on
psychology
5—Nick Harris program
6—Studio program
7—George Grandee, popular hits
7:15—Heel Hugger Harmonies, NBC
7:30—Thomas Clarke, baritone
8:15—Eugenie Egloff, cellist
8:30—KECA Symphonette with Raine
Bennett, Poet of the Air
9:30—Enna Jettick melodies, NBC
9:45—Felipe Delgado, baritone

204 Meters KGA Main 3434
1470 Kcys. 5000 Watts
NW. Broad. System, Spokane, Wash.

8 A.M.—Organ concert
9—Mary; male quartet
10—Organ concert; John Pearson,
baritone
11—Jan Naylor, 'cello; Jan Russell,
violin; Betty Andersen, soprano
12 noon—Hi-Steppers Orch.; Olive
Reynolds, blues
1—Angelus ensemble
2—Organ concert
2:30—Seattle Pacific College quartet
3—Organ concert, Bobby Hainsworth
3:30—Hour on Broadway; Chet
Cathers, baritone; Marshall Sohl
and Betty Andersen, duo
4:30—Busy Fingers
5:15—Royal Poet of the Organ
5:30—Words and music
6—Northwest Symphony Orchestra
7—Pearl Dempsey's orchestra
8—Henri Damski's Imperial Grand
Orchestra; Jean Kantner, baritone;
Agatha Turley, soprano
9—Tucker's Everstate Band
10—Lyric trio
11—The Midnight Serenader

309.1 Meters KJR Seneca 1515
970 Kcys. 5000 Watts
Northwest Broad. System, Seattle, Wn.

8 A.M.—Organ concert
9—Breakfast Reveillers
10—Interna. Bible Students' Assoc.
10:15—Organ; John Pearson, baritone
11—Northwest concert trio; Jan
Naylor, 'cello; Jan Russell, violin;
Betty Andersen, soprano
12 noon—Hi-Steppers Orch.; Olive
Reynolds, blues
1—Angelus Ensemble
2—Emmanuel Tabernacle
2:30—Seattle Pacific College vocal
quartet
3—Organ concert, Bobby Hains-
worth; Nettie Shreve-Bayman, in-
terpreter of literature
3:30—Chet Cathers, baritone; Mar-
shall Sohl and Betty Andersen, duo
4:30—Busy Fingers
5—Art Players drama
5:30—Words and music
6—Northwest Symphony Orchestra
7—Pearl Dempsey's orchestra
8—Damski's Imperial Grand Orch.;
Jean Kantner, baritone; Harold
Strong, piano; Agatha Turley, so-
prano
9—Tucker's Everstate Band
10—Lyric Trio
11—The Midnight Serenader

285.5 Meters KNX Hemp. 4101
1050 Kcys. 5000 Watts
L. A. Evening Express, Los Angeles

7—Bill Sharples and his Gang
9:30—Recorded program
10—Lecture by Judge Rutherford
10:15—Dr. D. C. Beauchamp
10:30—Recorded program
11—First Presbyterian Church
12:30 P.M.—Louise Johnson, astro-
analyst
1—Int'l Bible Students Association
2—City Park Board musical pro-
gram
4—Wesley Tourtelotte, organist
5—Radio Church of the Air
6—Musical program
6:30—Hollywood Humanist Society
7—All Souls' Church
7:30—Arizona Wranglers
8—First Presbyterian Church
9—Calmon Luboviski, violinist, and
Claire Mellonino, pianist
10:15—"The Adventures of Tom
and Wash"
10:30 to 11:30 P.M.—"Footlite Frolics"

526 Meters KMTR Holly. 3026
570 Kcys. 500 Watts
KMTR Radio Corp., Hollywood, Cal.

6 A.M.—"Keep Smiling" (records)
7—Recorded program
10—Musical revue
12 noon—"Musical Treasure Chest"
1—Andy's Oregon Lumberjacks
2—"Musical Treasure Chest"
3:15—"Something Different About
Egypt," with Adelbert Bartlett,
World Traveler
3:30—Musical Treasure Chest
6—Banjo Boys
6:30—Ethiopian Oriental Supper Club
7—Don Abbott, tenor and studio or-
chestra
7:30—Symphonic dance arrangement
8—The Four of Us
8:30—Abe Lyman's concert group
9—"Wedding of the Air"
9:30—Dahl's Ship of Joy
10—Justin Johnson's string ensemble
10:30—Harry Geise and Happy Guys
11—Selected records
12—Louise Howatt, Happiness Girl
1 to 6 A.M.—"Jack the Bell Boy"
program

468.5 Meters KFI Westmore 0337
640 Kcys. 5000 Watts
 Earle C. Anthony, Inc., Los Angeles
 8:45 A.M.—Pet Clinic of the Air, NBC
 9—Lee S. Roberts, NBC
 9:30—Mr. Hartranft, speaker on home extension
 9:45—Max Hoen and his Gloom Chasers
 10:50—Third Church of Christ Scientist
 12:10 P.M.—Barbara Jamieson, pianist
 12:30—Helen Guest, ballads
 2—Sylvia's Happy Hour
 3—Frances Sullivan, "Old Lamps for New"
 3:30—RCA Victor hour, NBC
 4—Enna Jettick Melodies, NBC
 4:15—Collier's hour, NBC
 5:15—Atwater Kent hour, NBC
 6:15—Purcell Mayer trio and Luis Alvarez, tenor
 7:30—Carnation Contented hour, NBC
 8—Beautiful Women of the Ages
 8:30—Night in Moscow, Russian orchestra and male quartet
 9—Chase & Sanborn, NBC
 9:30—Chancellors' male quartet and Louise Sullivan, string trio
 10—Slumber Hour orchestra
 10:30—Wandering Minstrels; Paul Roberts, tenor, and Arthur Lang, baritone
 11—Musical program

265.3 Meters KSL Wasatch 3901
1130 Kcys. 5000 Watts
 Radio Service Corp., Salt Lake City
 4 P.M.—Enna Jettick Melodies, NBC
 4:15—Collier's hour, NBC
 5:15—Atwater Kent program, NBC
 5:45—Conoco Listeners' hour
 6:15—J. Frances Coe, NBC
 6:45—Seth Parker, NBC
 7:15—Heel Hugger Harmonies, NBC
 7:30—Monsignor Hunt
 7:45—Carnation Contented hour, NBC
 8—First Presbyterian Church
 8:30—L. D. S. Services
 9—Chase & Sanborn, NBC
 9:30—Variety program
 10 to 11 P.M.—Organ concert, violin soloist

333.1 Meters KHJ VAndike 7111
900 Kcys. 1000 Watts
 Don Lee, Inc., Los Angeles, Calif.
 8 A.M.—Comics and organ
 8:30—"Come Into the Garden"
 9—Home Sweet Home concert
 11—First M. E. Church services
 12 noon—Cathedral hour, CBS
 1—Studio program
 3—The World's Business, CBS
 3:15—Rhythm Choristers, CBS
 3:30—Toscha Seidel with concert orchestra, CBS
 4—"Devils, Drugs and Doctors," CBS
 4:15—Piano Pals, CBS
 4:30—"Pilgrims Hour," CDLBS
 5—Church Vesper Hour
 5:30—Detroit Symphony and Edgar Guest, CBS
 6—Royal Poet of the Organ, CBS
 6:30—Distributors Inc., CBS
 6:45—The Round Towners, CBS
 7—Back Home Hour, CBS
 7:30—Edison String Symphony
 8—Cadillac-La Salle orchestra
 8:30—S. W. Strauss Co. program
 8:45—Musical Forget-Me-Not
 9—Chevrolet Chronicles
 9:30—Gruen Watchmakers' Guild program
 9:45—Val Valente's orchestra
 10—World-wide news
 10:10—Val Valente's orchestra
 11 to 12 midnight—Phantom of the Organ

394.5 Meters KVI Broadway 4211
1000 Watts 760 Kcys.
 Puget Sound Broad. Co., Tacoma
 8 A.M.—Organ recital, DLBS
 8:30—"Come into the Garden"
 9—H.M. Canadian Grenadier Guards CBS
 9:15—Recordings
 9:30—Around the Samovar, CBS
 10—Ann Leaf, organist, CBS
 10:30—Ballad Hour, CBS
 11—Symphonic Hour, CBS
 12 noon—Cathedral Hour
 1—To be announced
 2—Recorded program
 2:15—Studio program
 2:30—To be announced
 3—Dr. Julius Klein, CBS
 3:15—Don Lee studio program
 3:30—Vesper hour
 4—Eastman Kodak
 4:15—Piano Pals
 4:30—Dr. C. E. Fuller
 5—To be announced
 5:30—Detroit Symphony orchestra with Edgar Guest, CBS
 6—Jesse Crawford, Organist, CBS
 6:30—Program distributors
 6:45—The Round Towners
 7—Back Home Hour, CBS
 8—Quiet Harmonies
 8:09—Silent
 9—Val Valente's Orchestra
 10—Hans Undt Fritz
 10:15—Val Valente Orchestra
 10:30—Walkathon
 11—Phantom hour
 12 midnight—Sign off

236.1 Meters KOL Elliott 4466
1270 Kcys. 1000 Watts
 Seattle Broadcast. Co., Seattle, Wash.
 8 A.M.—Organ recital
 8:30—"Come Into the Garden"
 9—Canadian Grenadier Guards Band, CBS
 9:30—Around the Samovar, CBS
 10—Ann Leaf, Organist, CBS
 10:30—Ballad Hour, CBS
 10:50—Silent for KTW
 12:30—Cathedral Hour, CBS
 2—Frank Moss, piano recital
 2:30—Eva Gonnella
 2:45—Clark Sisters
 3—Silent for KTW
 4:30—Bible Institute
 5—Don Lee program
 5:30—Detroit Symphony Orchestra, Edgar Guest, CBS
 6—Royal's Poet of the Organ, CBS
 6:30—Distributors Group, CBS
 6:45—The Round Towners with Freddie Rich and Orchestra, CBS
 7—Back Home from Buffalo
 7:30—Silent for KTW
 9:15—Val Valente's music
 11—Phantom of the Organ

220.4 Meters KGER Phone: 632
1360 Kcys. 1000 Watts
 C. M. Dobyys, Long Beach, Calif.
 8:30 A.M.—M. E. Church
 9—Recorded program
 10—Studio programs
 11—Calvary Church, Placentia
 12 noon—Studio program
 12:30—Organ and piano duets
 1—Helene Smith, piano requests
 1:30—Zoro
 2—Organ requests
 2:30—Long Beach Municipal Band
 4—Organ and soloist
 5—English Gibson orchestra
 5:30—Catholic services
 6—Studio program
 6:30—Recorded program
 7—Calvary Church
 8—Silent
 9—Feature program
 10—English Gibson Orchestra

259.9 Meters KFOX Phone: 672
1230 Kcys. 1000 Watts
 Nichols & Warinner, Long Beach, Cal.
 5 A.M.—The Early Bird
 7—Musical program
 8—Family Circle Hour
 8:30—Clover Leaf program
 8:45—Press Telegram news
 9—Old Time Music
 9:30—Angeles Abbey Musical
 10:30—Dan Parker's record program
 11—St. Luke's Episcopal Church
 12:30 P.M.—Musical program
 1—On the Beach at Waikiki
 1:30—Steinway Duo Art
 2—Sunshine and Roses
 3—On with the show
 3:30—Storiettes
 4:30—Nazarene Church program
 5—Sunset Harmony Boys
 5:30—Town Hall Revellers
 6—Percy Prunes and Sassy Little
 6:15—Jimmy Lee
 6:30—Air Raiders
 7—California Broadcaster Hour
 7:30—Rolly Wray
 8—First Church of Christ Scientist
 9—Organ Reveries
 10—Musical Masterpieces
 12 midnight—The Knight Hawk

296.6 Meters KQW Columbia 777
1010 Kcys. 500 Watts
 Pac. Agric. Foundation, Ltd., San Jose
 10:15 A.M.—Sunday School lessons by Fred J. Hart
 11—First Baptist Church, conducted by Rev. Paul H. Ralstin
 12:30 P.M.—Silent period
 7:30 to 9:30 P.M.—First Baptist Church services

208.2 Meters KLS Lakeside 6223
1440 Kcys. 250 Watts
 Warner Bros., Oakland, Calif.
 10 A.M.—Radio Church of America
 11 to 12 noon—Studio program

272.7 Meters KGDM Stock. 795
1100 Kcys. 250 Watts
 Peffer Music Co., Stockton, Calif.
 6 A.M.—Weather and recordings
 7—Selected recordings
 8:15—News of the day
 8:30—Jack Coale, Katten & Margno novelty program
 9:30—Judge Rutherford
 10:30—Lucky Jim and his Soap Suds
 11—First Baptist Church services
 12:15 P.M.—Portuguese American program
 1:15—Rhythm Kings Dance Orchestra
 2:15—Optimist quartette
 3—Sacramento Prosperity program
 4—Valley program, Elmer Kirkle
 5—Prosperity program
 6 to 6:30—Jack Coale. organ echoes

See
 Page
 63

TONIGHT!

Ride the "Magic Carpet"
to "Happy Haven"

with



TO THE TUNE of "Rig-a-jig-jig," away we go on the soaring "Magic Carpet," all together, Dad and Mother, Junior and little Sister. What a lark. Fun for every member of the family on this thrilling daily adventure with jovial Uncle Jerry into the land of magic, music, and story. The one program every member of the family will enjoy. Don't miss it—notice the schedule below, and tune in TONIGHT.

**UNCLE
JERRY**
The
**RAYBESTOS
MAN**

SCHEDULE

KYA, San Francisco; **KFWB**, Los Angeles, 6:30 p.m.; **KGB**, San Diego, 7 p.m. daily except Sunday; **KJR**, Seattle, and **KGA**, Spokane, 6:15 p.m. Tuesday, Thursday and Saturday; **KEX**, Portland, 6:15 p.m., Monday, Wednesday and Friday; **KPQ**, Wenatchee, and **KGU**, Honolulu, time to be announced.

●
*A Program for young people of
ALL ages, presented in the interest
of child safety, by makers of . . .*

Raybestos Brake Lining

MONDAY Programs

April 27, 1931



Hardy Gibson
"Joe Doakes"
KFRC—8 p.m.



KPO Harmonizers: Left to right—Rod Neal,
Frankie Del Mar and Chuck Russell
KPO—6 p.m.



Betty Gibson
"Cynthia Doakes"
KFRC—8 p.m.

322.4 Meters KFWI Franklin 0200
930 Kcys. 500 Watts
Radio Entertainments, San Francisco
7 A.M.—Eyeopener program
8—Silent period
9—Phonograph records
10:15—Bellevue hotel program
10:30—Dr. Linebarger, health talk
10:50—Items of interest
11—Goodloe Gilmer's Journeys
11:15—Recordings
12:10 P.M.—Walkathon roll call
12:15—Alburtus, famous astrologer
6—Jack Reed's Musical Greeters
6:30—Walkathon
6:40—Alburtus, famous astrologer
7—Recordings
7:15—Bellevue Hotel program
7:30—Silent period
8:30—"Fourth Dimension" (mystery serial)
8:45—Nadine Chriss, pianist
8:55—Downtown Asso. speaker
9—Walkathon; Duke Hall, master of ceremonies
9:30—Maryland Merkeley, vocalist
9:45—Studio program
10—Oklahoma Cowboys
10:30—Phonograph records
12 to 1 A.M.—Midnight classics

322.4 Meters KROW Glenc. 6774
930 Kcys. 1000 Watts
Educ. Broad. Corp., Oakland, Calif.
8 A.M.—Recordings
9—Silent period
1 P.M.—Recordings
1:30—The Phantoms
1:45—Studio program
2—Organ recital, Vivian Moore
2:30—Lawrence Sherrill, baritone; Betty Milton, accompanist
2:50—Union Mutual Life
3—Home Harmonies, Sylvia Fraser
4—Frank Holiday, tenor
4:15—Dad and Ed, the String Stranglers
4:30—Faye Poole, blues singer and pianist
4:45—Recordings
5—Wade Forrester
5:30—Frank and Bob, harmony duo
5:45—The Doctor's Nurse
6—Silent period
7:30—Astrological program
7:45—Tarmon Company program
8—Union Mutual Life
8:15 to 8:30 P.M.—The Piano Kids

535.4 Meters KTAB Garfield 4700
560 Kcys. 1000 Watts
Assoc. Broadcasters, Oakland, Calif.
7 A.M.—Cuckoo Club with Frank Wright
8—Popular recordings
8:30—Morning Moods
9—Morning Prayer Hour
9:30—Dr. J. Douglas Thompson
10—Household hour, Alma La Marr
10:30—Dr. E. D. Corley
10:50—Artists Vignettes
11:30—Mid-day musical notes
12:15 P.M.—Dr. McLain
12:30—Latin-American program
1—Chapel of Chimes Organ
1:30—Recordings
2:15—Masters Album
3—Tunes of the Times
3:30—Popular recordings
4:30—Short Story Course, Samuel Dickson
5—The Story Man's Air Castle
5:15—Frank Wright
5:30—Dr. J. Douglas Thompson
6—Miniature Masterpieces
6:30—Chapel of Chimes Organ
7—"Songs of Italy," A. Cavalli program
7:30—Johnny Shaw at the organ
8—Captain Grimshaw's Cargo, Mystery drama of the Sea
8:30—Studio program
9—The Seven Seas
9:30—Jerry Jermaine's Gossips with the business woman
10—Moment Musicale
11 to 1 A.M.—Jimmie Kendrick's Night Owls

361.2 Meters KOA York 5090
830 Kcys. 12,500 Watts
General Electric Co., Denver, Colo.
5 P.M.—The Maytag Orchestra
5:30—General Motors program
6—Stromberg-Carlson program
6:30—Empire Builders
7—Amos 'n' Andy
7:15—Supreme Serenaders
7:45—Hotel New Yorker Orchestra
8—Adventures of Sherlock Holmes
8:30—The Nightcappers
9:15—Network program
9:30—Pacific National Singers
10:30—Yir Frien' Scotty
10:45 to 11 P.M.—The Voice of Pan

491.5 Meters KFRC Prospect 0100
610 Kcys. 1000 Watts
Don Lee, Inc., San Francisco, Calif.
7 A.M.—Seal Rocks broadcast; stocks
8—Hallelujah hour
9—Felix Ferdinand's orch., CBS
9:30—Feminine Fancies
10:30—Ainer. School of the Air, CBS
11—Domestic Science talk
11:10—News items
11:15—Radio Homemakers, CBS
11:30—Wyn's daily chat
12 noon—Noonday concert
1—N. Y. stock quotations
1:05—News items
1:15—Gypsy Music Makers, CBS
1:45—Recordings
2—Happy Go Lucky hour
3—Colonial Dames beauty talk
3:15—Winegar's Barn Orch., CBS
3:30—Something About Everything
3:45—Medical talk, CDLBS
4—News items; town topics
4:15—"Steamboat Bill"
4:30—The Simmons hour, CBS
5—The Three Bakers, CBS
5:30—"Mac" & his Mountain Cabin
6—Guy Lombardo and his orch., CBS
6:30—Savino Tone Pictures, CBS
7—Morton Downey with Leon Belasco and his orchestra, CBS
7:15—Arthur Pryor's Crema Military Band, CBS
7:30—Tom Gerun's Bal Tabarin Orchestra, CDLBS
8—Golden State Blue Monday Jam-boree
10—Schwartz Ginger Band
10:15—Anson Weeks' orchestra
11—Earl Burnett's orchestra
12 to 1 A.M.—Vagabond of the Air

265.3 Meters KSL Wasatch 3901
1130 Kcys. 5000 Watts
Radio Service Corp., Salt Lake City
5 P.M.—Maytag Orchestra, NBC
5:30—General Motors, NBC
6—Stromberg-Carlson program, NBC
6:30—Empire Builders
7—Amos 'n' Andy, NBC
7:15—Western concert hour
7:45—Radio and Television Institute
8—Adventures of Sherlock Holmes, NBC
8:30—The Jewel Box
9—S. L. Federation of Labor
9:15—Utah Advertisers
10 to 11 P.M.—Organ concert

**379.5 Mtrs. NBC-KGO Sutter 1920
790 Kcys. 7500 Watts**
National Broadcast. Co., San Francisco

- 7:30 A.M.—Sunrise Serenaders:
KGO; KOMO 7:30 to 7:45
- 7:45—Van and Don, the Two Professors, songs and dialogue: KHQ, KOMO, KGW, KPO, KFI, KFSD, KTAR, KOA
- 8—Shell Happytime, conducted by Hugh Barrett Dobbs; Walt Roesner's Fox Theatre Symphony Orchestra: KHQ, KOMO, KGW, KPO, KFI, KSL
- 8—Financial Service Program: KGO
- 8:15—Morning Melodies: KGO
- 8:30—Cross-Cuts of the Day: KGO
- 9:15—The Lumberjacks: KGO, KECA
- 9:30—Arion Trio: KGO
- 10:15—Josephine E. Gibson, Food Talk: KGO, KHQ, KOMO, KGW, KFI, KFSD, KTAR
- 10:30—Woman's Magazine of the Air: KGO, KHQ, KOMO, KGW, KPO, KFI, KFSD; KTAR, KSL, KOA 10:50 to 11:30
- 11:30—California Federation of Women's Clubs: KGO, KECA, KFSD
- 12 noon—Concert: KGO, KECA
- 12:15—Western Farm and Home Hour: KGO, KHQ, KOMO, KGW, KECA, KFSD, KSL; KTAR 12:45 to 1
- 1—Hotel Sir Francis Drake Orchestra: KGO, KECA, KFSD, KTAR
- 1:30—Pacific Coast School of the Air: KGO, KHQ, KOMO, KGW, KPO, KFI, KFSD, KTAR
- 2—NBC Matinee: KGO
- 2:15—Mormon Tabernacle Choir and Organ: KPO
- 3—Bits of Melody: KGO, KPO, KFSD
- 3:15—The World Today: KGO, KOMO
- 3:30—Phil Cook, the Quaker Man: KGO, KHQ, KOMO, KGW, KFI, KFSD, KTAR
- 3:45—Careless Love: Negro sketch; incidental music: KGO
- 4—News Service: KGO
- 4:15—Cowboy Kids: Drama with Billy Page, Anita Calfot, Jack Cowden, Jack Mery, Clarence Hayes: KGO
- 4:30—Gold Medal Express: Ohman and Arden, piano duo; male trio; Joe Schuster, Johnny Tucker, Monroe Silver; novelty orchestra: KGO, KHQ, KOMO, KGW, KFI, KFSD, KTAR
- 5—Maytag Orchestra, direction Roy Baryg: KGO, KHQ, KOMO, KGW, KECA
- An old quartet favorite, "Can't You Hear Me Calling, Caroline?", and a solo selection, "That Little Boy of Mine," will be presented in a program of dance medleys by the Maytag Orchestra.
- 5:30—General Motors Program: Male quartet; orchestra direction Frank Black: KGO, KHQ, KOMO, KGW, KFI
- 6—Stromberg Carlson Program: Edward Van Neil, tenor, guest artist; Rochester Civic Orchestra direction Guy Fraser Harrison: KGO, KHQ, KOMO, KGW, KFI, KFSD, KTAR, KSL
- Some of the best instrumental and vocal numbers from Bizet's "Carmen" will be played by the Rochester Civic Orchestra of fifty pieces.
- 6:30—Empire Builders: Dramatic sketch with Harvey Hays; William Rath; Lucille Hustling, Don Ameche; orchestra direction Josef Koestner: KGO, KHQ, KOMO, KGW, KECA, KFSD, KTAR
- Louis Riel's rebellion against the Canadian government and the

part played in it by James J. Hill, pioneer railroad builder, at the behest of his Canadian friends, is the basis of the Empire Builders play.

- 7—Amos 'n' Andy: KGO, KHQ, KOMO, KGW, KECA, KFSD
- 7:15—Tom Mitchell, the Rainier Rickey Man: KGO, KECA
- 7:30—Around the Links with Peter Hay: KGO
- 7:45—Silhouettes, Rembrandt Trio: KGO, KECA
- 8—Adventures of Sherlock Holmes: Dramatic sketch with Richard Gordon, Leigh Lovell; Joe Bell, narrator: KGO, KHQ, KOMO, KGW, KFI, KFSD, KTAR
- 8:30—Pacific National Singers: "The Bohemian Girl," by Balfe; vocalists and orchestra direction Emil Polak: KGO
- 9:30—The Vagabonds: KGO
- 10—Richfield News Flashes: KHC KGW, KPO, KFI, KFSD, KOMO
- 10:30—Out of Doors with J. P. Cuenin: KGO
- 10:45—The Voice of Pan: Anthony Linden, flutist; Emily Linden, pianist: KGO, KOA
- 11 to 12 midnight—Laughner-Harris Hotel St. Francis Dance Orchestra: KGO, KGW, KFI, KOMO

**280.2 Meters KJBS Ord. 4148-49
1070 Kcys. 100 Watts**

- J. Brunton & Sons, San Francisco
- 6 A.M.—Commuters' Express
- 7—KJBS Alarm Klok Klub
- 7—Favorite recordings
- 8:30—City of Paris Day by Day
- 8:45—Recorded program
- 9—Assoc. Food Stores' program
- 9:30—Recorded program
- 11—Shopping with Shirley Dale
- 11:30—Concert music
- 12 noon—Recorded program
- 12:15—Jimmy Waters program
- 12:30—La Vida program
- 1—Stock report and records
- 2—Forty years ago in S. F.
- 2:15—Popular records
- 2:30—Italian airs
- 2:30—Concert music
- 3:30—Musical styles
- 4—Sullivan's Pet Club
- 4:30—Ruby Adams and Frank Shaw
- 4:45—Modart program
- 5—Instrumental recordings
- 5:15—Cressy Ferra, jazz pianist
- 5:30—Popular records
- 6:45—Silent period
- 12:01 A.M.—Program from Coffee Dan's with Frank Shaw
- 12:45 to 6 A.M.—KJBS Owl program

**526 Meters KXA Seneca 1000
570 Kcys. 500 Watts**

- Amer. Radio Tel. Co., Seattle, Wash.
- 7 A.M.—Morning Alarm
- 8—Popular recordings
- 9—Better Homes hour, Mary Cook
- 10:30—Sunshine hour
- 12 noon—Noonday recorded concert
- 1—Violet McKay Ball and pupils
- 1:30—Newsreel of the Air
- 2:30—Gene, Dutch and Bob
- 4:15—Slogan contest
- 5:15—Town Crier
- 6:15—Happy Hugh and his guitar
- 6:30—Dance recordings
- 7—Harry A. Foley, pianist
- 7:15—Bill Tucker's Sportlight Revue
- 7:30—Billy and Betty
- 7:45—Banjo Dick
- 8:15—Pat Wright, piano and songs
- 8:30—Siri Engman and Elna Burgeson
- 9—Stonewall Jackson and trio
- 9:30—Mosart Conservatory of Music
- 10—Tex Howard's Trianon Tigers
- 11 to 12 midnight—Dance recordings

CBS

Columbia Broadcasting System

- 5:30 A.M.—Tony's Scrap Book: KDYL, KLZ
- 5:45—The Old Dutch Girl: KDYL, KLZ
- 6—Radio Home-Makers: KDYL, KLZ, KOH
- 6:15—Radio Home-Makers: KDYL, KOH
- 6:45—Melody Parade: KDYL, KOH
- 7—Radio Home-Makers: KOH
- 7:15—The Madison Singers: KDYL, KOH
- 7:30—Unedea Bakers: KLZ
- 7:45—Three Modern Maids: KOH
- 8—Paul Tremaine's Orchestra: KLZ, KOH
- 8:30—Columbia Revue: KDYL, KLZ, KOH
- 9—Don Bigelow and his Park Central Orchestra: KOL, KVI, KLZ, KHJ
- 9:30—St. Moritz Orchestra: KOH
- 10—Columbia Artists Recital: KLZ, KOH
- 10:30—American School of the Air: KMJ, KFRC, KHJ, KDYL, KLZ, KOH
- 11—Columbia Salon Orchestra: KVI, KDYL, KLZ, KOH
- 11:15—Unedea Bakers: KMJ, KOL, KVI, KFPY, KOIN, KFRC, KHJ
- 11:30—Ann Leaf, Organist: KOL, KVI, KDYL, KLZ, KOH
- 12 noon—U. S. Army Band: KVI, KDYL, KLZ, KOH
- 12:30—Wardman Park Hotel Orchestra: KVI, KDYL, KLZ, KOH
- 1—Art Gillham: KOL, KVI, KHJ, KDYL, KLZ, KOH
- 1:15—Gypsy Music Makers, Emery Deutsch, conductor: KVI, KFRC, KHJ, KDYL, KLZ, KOH
- 2—Gordon Kibbler's Fulton Royal Orchestra: KMJ, KDYL, KLZ, KOH
- 3—Current Events: KVI, KDYL, KLZ, KOH
- 3:15—Winegar's Barn Orchestra: KVI, KFRC, KHJ, KDYL, KLZ, KOH
- 4:30—The Simmons Hour: KMJ, KOL, KVI, KFPY, KOIN, KFRC, KHJ, KDYL, KLZ
- 5—The Three Bakers, with Leo Reisman's Orchestra: KFBC, KMJ, KOL, KVI, KFPY, KOIN, KFRC, KHJ, KDYL, KLZ
- 5:30—An Evening in Paris: KMJ, KOL, KVI, KFPY, KOIN, KFRC, KHJ, KLZ
- 6—Robert Burns Panatela Program: KFBC, KMJ, KOL, KVI, KFPY, KOIN, KFRC, KHJ, KDYL, KLZ
- 6:30—Savino Tone Pictures: KOL, KDYL, KOH
- 7—Morton Downey with Leon Belasco and his Orchestra: KOL, KDYL, KLZ, KOH
- 7:15—Pryor's Cremo Band: KFBC, KOL, KVI, KFPY, KOIN, KDYL, KLZ, KOH
- 7:30—Ben Bernie and his Orchestra: KOL, KDYL, KLZ, KOH
- 8—Asbury Park Casino Orchestra: KOL, KVI, KDYL, KLZ, KOH
- 8:30—Ann Leaf at the organ, with Ben Alley, tenor: KOL, KDYL, KLZ, KOH

**208.2 Meters KLS Lakeside 6223
1440 Kcys. 250 Watts**

- Warner Bros., Oakland, Calif.
- 9 A.M.—Recordings
- 10—Songs of Yesteryear
- 10:30—Musical Pictures
- 11—Studio program
- 12 noon—Otto Hawaiians
- 12:45—This and That
- 2 to 2:30 P.M.—Recordings

340.7 Meters KLX Lake. 6000
880 Kcys. 500 Watts
 Tribune Pub. Co., Oakland, Calif.
 6:30—Records; stocks
 7 A.M.—Exercises and entertainment; stocks
 8—Charles T. Besserer, organist
 8:30—Al. Machado's Hawaiians
 9—Modern Homes period
 9:30—Records
 10:15—S. F. stocks; weather
 10:30—Records
 10:45—Belco talk
 11—Classified Adv. hour
 12 noon—Jack Delaney and his band
 1—Jean's Hi-Lights
 2—Recordings
 2:35—Stocks
 2:45—Opportunity hour
 3:45—Ethel Rhinard, pianist
 4—Recorded program
 4:30—Brother Bob's Club
 5—Helen Parmelee, organist
 5:30—Fox-West Coast Theaters program
 6—Hotel Oakland concert duo
 7—News items
 7:30—Helen Parmelee, pianist
 7:45—Studio program
 8—Three Happy Hayseeds
 8:30—Faucit Theater of the Air
 9—Helen Parmelee, pianist
 9:30—Classified Adv. hour
 10:30 to 12 midnight—Dance program

296.6 Meters KQW Columbia 777
1010 Kcys. 500 Watts
 Pac. Agric. Foundation, Ltd., San Jose
 9 A.M.—Prosperity program
 9:30—Helpful hour, Dorothy Dean
 10:30—Recordings
 11—Leah Bernhardt Kimball
 11:30—Studio program
 11:45—Recordings
 12 noon—Variety program, Betty Jaye
 12:30—Market reports, weather
 1—Musical program
 1:30—Friendly hour, Lena May Leland
 2:30—Blue Diamond program
 4:30—Story time
 5—Vesper music
 5:30—Recordings
 5:45—Dr. Campbell and Dentistry
 6—U. S. D. A. farm flashes
 6:10—Farm topics discussion
 6:20—The Apple Industry and Standardization, S. S. Rogers
 6:30—Market reports
 6:45—KQW Market Place
 7—News dispatches
 7:15—Legislative discussion
 7:30—Cooperative Marketing at Work
 7:45—Floyd Gormley's program
 8—Sacred Memories
 8:30—Orchestra music
 9—Favorite melodies
 9:15 to 10 P.M.—Fireside program

526 Meters KMTR Holly. 3026
570 Kcys. 500 Watts
 KMTR Radio Corp., Hollywood, Cal.
 6 A.M.—"The Eye Openers"
 7—The Breakfast Club
 8—Stock quotations
 8:05—The Breakfast Club
 8:57—Time signal
 9—Mildred Kitchen, Home Economics
 9:15—"Travel Talk"
 9:30—"Organ recital"
 10—"Radium and Radon"
 10:15—Recorded program
 10:30—Lani McIntyre and his Harmony Hawaiians
 11:30—Recorded program
 11:45—Public and civic officials
 12 noon—"World in Review"
 12:15—Two Jacks and Rhythmettes
 1:15—Andy's Oregon Lumberjacks
 2:15—Recorded program

2:30—Harry Geise and Happy Guys
 3:30—Recorded program
 4:30—"Musical Messengers"
 5:15—Organ recital
 5:45—"Reporter of the Air"
 6—Banjo Boys
 6:30—Ethiopian Oriental Supper Club
 7—Orchestra and Rhythmettes
 7:15—Davey String Ensemble
 7:45—Chamber of Commerce program
 8:30—"Moments of Meditation"
 8:45—Justin Johnson's String Ensemble
 9—"Wedding of the Air"
 9:30—"Dah's Ship of Joy"
 10—Abe Lyman's orchestra
 10:30—Harry Geise and Happy Guys
 11—Russ Colombo and his orchestra
 12—Louise Howatt, Happiness Girl
 1 to 6 A.M.—"Jack, the Bell Boy"

220.4 Meters KGER Phone: 632
1560 Kcys. 1000 Watts
 C. M. Dobyns, Long Beach, Calif.
 6 A.M.—Recordings
 8:30—Happy Mammy Jinny and the Doughboys
 9—Zoro
 9:30—Poets' corner
 10—Mountaineers
 10:30—Helen Smith, piano
 10:45—Beauty chat
 11—Billy Van, Melody Madness
 11:30—Tenor, organ and piano
 12:30 P.M.—Silent two hours
 2:30—Recorded program
 3:30—Songs of the Islands
 4:15—New brevities
 4:15—Orchestra
 5—Ern and Tim
 5:15—Orchestra
 6—Silent hour and a half
 7:30—Compton Prosperity program
 8:30—Studio orchestra
 9—Orchestra and continental string trio
 10—Soprano, piano, orchestra
 11 P.M.—Studio program

394.5 Meters KVI Broadway 4211
760 Kcys. 1000 Watts
 Puget Sound Broad. Co., Tacoma
 7 A.M.—Recordings
 7:15—Jack and Larry
 7:30—Recordings
 8—Hallelujah Hour
 9—Felix Ferdinando's Orchestra, CBS
 9:30—Feminine Fancies
 10—Mid Morning Melodies
 11—Columbia Artists recital, CBS
 11:15—Uneeda Bakers, CBS
 11:30—Ann Leaf, Organist, CBS
 12 noon—Garden talk
 12:15—U. S. Army Band, CBS
 12:30—Wardman Park Hotel Orchestra, CBS
 1—Art Gillham, CBS
 1:15—Gypsy Music Makers, CBS
 1:45—Recordings
 2—Happy Go Lucky Hour, DLBS
 3—Current Events, CBS
 3:15—Winegar's Barn Orchestra, CBS
 3:30—Dental Clinic
 4—Recordings
 4:30—Simmons Hour, CBS
 5—Three Bakers, CBS
 5:30—An Evening in Paris, CBS
 6—Guy Lombardo's Orchestra
 6:30—Don Amalzo
 7—Morton Downey with Leon Belasco, CBS
 7:15—Arthur Pryor's Military Band, CBS
 7:30—Ben Bernie's Orchestra
 8:09—Silent
 9—Blue Monday Jamboree
 10—Gasoline news
 10:30—Walkathon
 11 to 12 midnight—Earl Burnett's Orchestra

243.8 Meters KYA Prospect 3456
1230 Kcys. 1000 Watts
 Pac. Broadcast. Corp., San Francisco
 7:30 A.M.—Organ melodies
 8—Metropolitan hour
 8:45—A Word of Cheer
 9—Mahlon Dolman
 9:45—Revue
 9:30—Popular melodies
 9:45—Revue
 10—Sunshine hour: George Taylor, Virginia Spencer, Jimmy Mosley, Greeta Gahler, The Melodizers
 11—Happy Harmonies
 11:15—Dance melodies
 11:30—Studies in waltz time
 11:45—Baldwin Melody Girl
 12 noon—Close Harmony
 12:15—Calif. Parent Teachers Asso.
 12:30—Light Opera Airs
 1—Cal King's Country Store
 1:30—Novelty Bits
 1:45—Dance Melodies
 2—Astronomer and numerologist
 2:15—Musical Melange
 2:30—Gustavus H. Smith, organist
 3:15—Health talk, Dr. Corley
 3:30—George Nickson, tenor
 3:45—Album Airs
 4—Old Timers
 4:15—Famous songs by famous singers
 4:45—Koffee Kup Celebrities
 5—Metropolitan Hour
 6—Revue
 6:30—Uncle Jerry's Safety Club
 6:45—Stockyard prices and quotations
 6:50—Popular hits
 7—The Home Towners
 7:30—Gene Sullivan, baritone
 7:45—Judge Frank T. Deasy
 8—Adele Burian, personality singer
 8:15—Noveltees Orchestra
 9—Moonlight Troubadors
 9:15—Bob Allen
 9:30—John D. Barry, commentator
 9:45—Foolish Fables
 10—Organ recital, featuring Gustavus H. Smith, organist; George Nickson, soloist
 10:45—Jimmy Moseley in person
 11—Dixieland Blue Blowers

315.6 Meters KFVB Holly. 0315
950 Kcys. 1000 Watts
 Warner Brothers, Hollywood, Calif.
 8:30 A.M.—Black and White, two-piano team
 9—Gino Severi's orchestra; Cookie, the Sunshine Girl
 10—Prudence Penny, Home Economics
 10:30—American Institute of Food Products
 10:45—Morning Melodists; Bud Overbeck, soloist
 11:30—Wade Hamilton, organist
 12 noon—Recorded program
 12:30—Gino Severi and his orchestra; Johnny Murray, soloist
 2—Book review, Kay Van Riper
 2:15—Recorded program
 2:30—H. M. Robertson, "Talk on Dogs"
 2:45—Recorded program
 4—Jerry Joyce and dance orchestra
 6—Harry Jackson's entertainers
 6:30—Uncle Jerry
 6:45—Cecil and Sally
 7—Jerry Joyce instrumental group and male quartette
 7:30—Courtesy program
 8—Broadway Reflections with the KFVB Concert Orchestra directed by Sam Wineland; Elinor Gail, soprano; Johnny Murray, tenor
 8:30—Laird Doyle's Flat Feet
 9—Dramatic program
 10 to 12 midnight—Gus Arnheim's orchestra

- 333.1 Meters KHJ** VAndike 7111
900 Kcys. 1000 Watts
Don Lee, Inc., Los Angeles, Calif.
- 7 A.M.—Ken Niles "News Briefs" and organ
7:30—Organ and instrumental soloist
8—Hallelujah hour
9—"Grace and Jack"
9:15—Beauty talk
9:30—Feminine Fancies
10:30—American School of the Air, CBS
11—Madame Camille
11:15—Elvira Aliman and 3 Cheers
11:30—Organ recital
11:45—Studio program
12 noon—Biltmore concert orchestra
12:30—World-wide news
12:45—Organ recital
1—Art Gillham, CBS
1:15—Gypsy Music Makers, CBS
1:30—Times Forum
2—Happy Go Lucky Hour
3—Beauty talk
3:15—Winegar's Barn Orchestra, CBS
3:30—Madame Paul, "Humane Education"
3:45—Studio program
4:30—The Simmons Hour, CBS
5—"The Tite Bakers," CBS
5:30—"An Evening in Paris," CBS
6—Guy Lombardo's Orchestra, CBS
4:15—Town Topics; news
7:30—Grand Opera Miniature, CBS
8—Blue Monday Jamboree
10—World-wide news
10:05—Earl Burnett's Orchestra
10:15—Anson Weeks Orchestra
11—Earl Burnett's Orchestra
12 to 1 A.M.—Phantom of the Organ
- 239.9 Meters KFOX** Phone: 672
1250 Kcys. 1000 Watts
Nichols & Warinner, Long Beach, Cal.
- 5 A.M.—The Early Bird
9:10—Musical program
9:30—Clarence Crary with Duo Art
9:40—Kaai Hawaiian Trio
10:10—Studio Orchestra
10:30—Rolly Wray
10:45—Vera Graham, organist
11:15—Jay Johnson and accordion
11:30—News reports
11:45—Clive and his Harmonica
12 noon—Air Raiders
12:30—Cheerio boys
1—Hawaiian program
1:30—Teacup Philosophy
1:45—Drama and literature
2—Village Rhymster
2:15—Music appreciation
2:30—Pipe dreams
2:45—Three Vagabonds
3—Surprise Matinee
3:30—Deacon Holloway and the Town Hall Revellers
4—Late News Reports
4:15—Old Time Hymns
4:30—Foster Rucker and Vera Gramham
4:45—Clarence Crary and Duo Art
5—Carl Farr and his music
5:15—"Black and Blue"
5:30—Carl Farr and his Music
5:45—Professor and his Dream Girls
6—Cheerio Boys
6:15—Over at Mart's House
6:30—Percy Prunes
6:45—Bill Estes and his Sunset Harmony Boys
7—Butter Cream School House
8—Rural Free Delivery
8:30—"Harmonious Suggestions"
9—Three Vagabonds
9:30—Sassy Little and Daisy Mae
9:45—Froggy and Burnhead
10—Vera Graham, organist
11—Majestic Ballroom Orchestra
12 midnight—Knight Hawk
- 325.9 Meters KOMO** Elliott 5890
920 Kcys. 1000 Watts
Fisher's Blend Station, Inc., Seattle
- 6:55 A.M.—Inspirational service
7—Organ recital
7:30—Sunrise Serenaders, NBC
7:45—Van and Don, NBC
8—Shell Happytime, NBC
9—The Health Man
9:15—Two-piano recital
9:45—Way to a Man's Heart
10—Tuneful Two
10:15—Josephine Gibson Food talk, NBC
10:30—Magazine of the Air, NBC
11:30—Pine-A-Rol Products, Helen Andrews
11:45—Prudence Penny talk
12 noon—Vocal recital
12:15 P.M.—Farm and Home hour, NBC
1—Concert orchestra and vocalists
1:30—Pacific Coast School of the Air, NBC
2—Variety hour
3—Teacup Philosopher
3:15—The World Today, NBC
3:30—Phil Cook, NBC
3:45—Orchestra and vocalists
4:30—Gold Medal Express, NBC
5—Maytag Orchestra, NBC
5:30—General Motors program, NBC
6—Stromberg-Carlson concert, NBC
6:30—Empire Builders, NBC
7—Amos 'n' Andy, NBC
7:15—Orchestra and vocalists
8—Adventures of Sherlock Holmes, NBC
8:30—New World Life Boys
9—Little Symphony Orchestra
10—Richfield news flashes, NBC
10:15—Tuneful Two
10:30—Gruen Watchmakers' Guild
10:35—Popular trio
10:50—News flashes
11—Elks Magazine
11:02—Laughner-Harris Hotel St. Francis dance orchestra, NBC
12 to 12:30 A.M.—Theatre organ recital
- 204 Meters KGA** Main 3434
1470 Kcys. 5000 Watts
NW. Broad. System, Spokane, Wash.
- 6:45 A.M.—Early Birds; news
8—Organ concert, Warren Wright
8:30—Morning devotionals
9:15—Mary's Neighborly Chat
9:45—Olive Reynolds, blues singer
10—Robert Monsen, tenor
10:15—Helen Andrews, beauty talk
10:30—The Radio Boy Friends
11—Meadow Larks Orchestra
11:45—Professor & his Dream Girl
12 noon—Request program
12:30—Mid-day musicale
1—Agatha Turley, soprano
1:15—Dental Clinic of the Air
1:45—Jean Kantner, baritone
2—Mardi Gras
3—Organ; Geneva Brown, soprano
3:30—Smilin' Sam from Alabam'
3:45—Tea Time Tales
4—Organ concert; Geneva Brown, soprano
5—Ken Stuart's sports review
5:15—Uncle Frank's story hour
5:30—Uncle Andy and the kiddies
5:45—Elmore Vincent, tenor
6—Northwest Concert Trio
6:45—"Dead Man's Voice," play by Don Johnson
7—Dream Melodies
8—The Easy Chair
8:15—Marshall Sohl, tenor; Betty Andersen, soprano
8:30—Lyri trio
9—Montville Flowers, lecture
9:30—Wrestling bouts
10:30—Moonlight Melodies
11—Organ concert, NWBS
12 midnight—Request recordings
- 440.9 Meters KPO** Garfield 8300
680 Kcys. 5000 Watt.
Haile Bros., Chronicle, San Francisco
- 7:15 A.M.—Health exercises and Applause with Dobbs
7:45—"Van and Don," NBC
8—"The Shell Happytime," by Hugh Barrett Dobbs
9—"Dobbsie's Birthday Party"
9:30—Organ recital, George Nyklicek
10—Ann Warner chats with her neighbors
10:30—Magazine of the Air, NBC
11:30—Julia Hayes, "Helpful Hints"
11:45—Helen G. Barker, art talk
12 noon—Time signals, Scripture reading
12:05—Programs in miniature
1—Harold Small, book review
1:15—Organ recital, George Nyklicek
1:30—Pacific Coast School of the Air, NBC
2—Dd items
2:15—Mormon Tabernacle, NBC
2:45—Ye Towne Cryer
3—KPO Salon Orchestra
4—Radio feature, NRA
4:15—Calif. State Chamber of Commerce talk
4:30—Aeolian Trio
5:30—Date Book, Stuart Strong
5:45—News digest, with "Scotty" Mortland
6—KPO Harmonizers
6:15—Cecil and Sally
6:30—North Americans
6:45—Henry Starr, the 16/40 Boy
7—"The Looking Glass"
8—Salon Orchestra with KPO mixed quartet
9—Ben Bernie Phoenix Orchestra
9:15—Baker Chocolate program
9:30—Augie Schultz's Hayseed Orch.
10—Richfield news flashes, NBC
10:15—De Soto Racers
10:30—Radio feature, NRA
11—Elks' program
11:02 to 12 midnight—Floyd Wright, organist
- 209.7 Meters KECA** West. 0337
1430 Kcys. 1000 Watts
Earle C. Anthony, Inc., Los Angeles
- 8:15 A.M.—Wall Street financial news
8:30—Louis Rueb, health exercises
9:15—The Lumberjacks, NBC
9:45—Norma and Monte, popular songs
11:30—California Federation of Women's Clubs, NBC
12 noon—Luncheon concert, NBC
12:15—Western Farm and Home Hour, NBC
1—Hotel Sir Francis Drake orchestra, NBC
1:30—Betty Roberts, soprano, and Lilyan Ariel
2—Paul's Hawaiians
2:30—Studio program
3:15—Leonard Van Berg, tenor
3:45—Royce & Ronald, the Alabama Boys
4—Alex. Bevani, Italian language
4:30—Eddie Mankey, piano and songs
5—Maytag Orchestra, NBC
5:30—Piano program by Jack Baldwin
6—Spanish Serenaders, string quintet and Rosita delCampo, soloist
6:30—Empire Builders, NBC
7—Amos 'n' Andy, NBC
7:15—Tom Mitchell, baritone, NBC
7:30—Symphonet, with Georgia Stark, soprano
7:45—Silhouettes, NBC
8—Studio program
9—String ensemble, with Arthur Lang, baritone
10:30—KFI-KECA Editorial Review
10:45—Health Exercises, Louis Rueb

508.2 Meters KHQ Main 5383
590 Kcys. 1000 Watts
 Louis Wasmer, Inc., Spokane, Wash.
 7 A.M.—Town Crier; news flashes
 7:30—Alice Blue Gown
 7:45—KHQ feature
 8—Shell Happy Time, NBC
 9—Walt and Norman
 9:15—Song shopping
 9:30—Round-Up Revue
 9:45—Recorded program
 10—Rowles Grocery program
 10:15—Josephine Gibson, food talk, NBC
 10:30—Magazine of the Air, NBC
 11:30—The Home Beautiful Singer
 11:45—Bell Organ Recital
 12 noon—Club Bulletin
 12:15—Farm and Home Hour, NBC
 1—Dental Hygiene
 1:15—Dance orchestra
 1:30—Pacific Coast School of the Air, NBC
 2—Studio parade
 3—Service hour
 3:30—Phil Cook, NBC
 3:45—Service hour, "CTD"
 4—Sport news
 4:15—Paint o' Mine Hill Billies
 4:30—Gold Medal Express, NBC
 5—The Mayday Orchestra, NBC
 5:30—General Motors program, NBC
 6—Rochester Symphony Orch., NBC
 6:30—Empire Builders, NBC
 7—Amos 'n' Andy, NBC
 7:15—Davenport dinner hour
 8—Adventures of Sherlock Holmes, NBC
 9—Studebaker Syncopations
 9:45—Upstairs Price sports page
 10—Richfield news flashes, NBC
 10:15—Inland Empire Forum
 10:30—Ensemble on Wings of Song
 11 to 12 midnight—Dance music

468.5 Meters KFI Westmore 0337
640 Kcys. 5000 Watts
 Earle C. Anthony, Inc., Los Angeles
 7:30 A.M.—Opening market reports
 7:45—Van and Don, NBC
 8—Shell Happytime, NBC
 9—Helpful Hints to Housewives
 9:15—Children's dental clinic
 9:30—Chester Foster Rand, tenor
 9:45—Kathleen Clifford beauty hints
 10—Norma and Monte, popular songs
 10:15—Josephine Gibson, speaker, NBC
 10:30—Magazine of the Air, NBC
 11:30—Girls' Trio
 11:45—French lesson
 12 noon—Dept. of Agriculture talk
 12:15—Federal & state mkt. reports
 1:30—Pacific School of the Air, NBC
 2—The Vagabonds, NBC
 2:30—King Kelly and Lou Gordon, Irish songs
 2:45—Winnie Field Moore, the Nomad Novelist
 3—Los Angeles Public Library book review
 3:30—Phil Cook, NBC
 4—Editorial review
 4:15—Big Brother Don
 4:30—Gold Medal Express, NBC
 4:45—The Story Man
 5:15—Dr. H. Edward Myers
 5:30—Gen. Motors program, NBC
 6—Stromberg Carlson program, NBC
 6:30—Studio program
 7:30—Concert program
 8—Adventures of Sherlock Holmes, NBC
 8:30—Concert orchestra
 9:30—Paul Roberts, tenor, and the Schonberger trio
 10—News flashes, NBC
 10:15—Tom Terris, "Vagabond Movie Director," and concert orchestra
 11—Hotel St. Francis dance orchestra, NBC

285.5 Meters KNX Hemp. 4101
1050 Kcys. 5000 Watts
 L. A. Evening Express, Los Angeles
 7—Bill Sharples and his Gang
 8—Inspirational talk and morning prayer
 8:15—Bill Sharples and his Gang
 9—Radio shopping news
 9:30—Golden Rule Health Service
 9:40—Records
 10—Eddie Albright's family
 10:30—Home economics talk
 11—Musical program
 11:30—Radio Church of the Air
 11:45—Recorded program
 1:30—Eddie Albright, late fiction
 2—Educational talk
 2:30—KNX orchestra
 3—Glendale Prosperity program
 3:30—Program of recordings
 4—Travelogue
 4:15—Recorded program
 4:30—C. P. R.'s musical program
 5—Brother Ken's Club for Kiddies
 5:30—Financial talk
 5:45—Town Crier's amusement tips
 6—Wesley Tourtelotte, organist
 6:15—The Realtor Serenaders
 6:45—KNX dance orchestra
 7—Frank Watanabe and Honorable Archie
 7:15—Viola Ellis, contralto
 7:30—American Maize Products
 8—The KNX orchestra
 9—Luboviski Violin Choir and Claire Mellonino
 9:30—Rev. Ethel Duncan, question and answer lady
 10—"Tom and Wash Matrimonial Bureau"
 10:15—The Arizona Wranglers and the Sheriff
 11 to 12 midnight—Wesley Tourtelotte, organist

254.1 Meters KEX Atwater 3111
1180 Kcys. 5000 Watts
 Western Broad. Co., Portland, Ore.
 6:45 A.M.—Farm flashes
 7—White Wizard
 7:15—Family Altar hour
 8—Organ concert, NWBS
 9—Morning devotionals
 9:15—Julia Hayes
 9:45—Tune Chasers
 10:15—Helen Andrews, beauty talk
 10:30—The Radio Boy Friends
 11—Meadow Larks Orchestra
 11:45—Professor & his Dream Girls
 12 noon—Salem hour
 12:30—Walkathon from Lotus Isle
 12:45—Mid-day musicale
 1—The Merry Motorists
 1:15—Dental Clinic of the Air
 1:45—Jean Kantner, baritone
 2—Mardi Gras, NWBS
 3—Organ concert, Bobby Hainsworth, Geneva Brown, soprano
 3:30—Smilin' Sam from Alabam'
 3:45—Newscasting
 4—Walkathon from Lotus Isle
 4:15—Juvenile program
 4:45—Metropolitan hour, NWBS
 5—The White Wizard
 5:15—Uncle Frank's story hour
 5:30—Allen Daniels, baritone
 5:45—Theatre review, Dean Collins
 6—Northwest Concert Trio
 6:15—Uncle Jerry's Safety Club
 6:45—"Dead Man's Voice," play by Don Johnson
 7—Silent period
 8—The Easy Chair
 8:15—Marshall Sohl, tenor; Betty Andersen, soprano
 8:30—Brick and Brickette
 8:45—Lick and Listen
 9—Montaville Flowers, lecture
 9:30—Wrestling bouts from Seattle
 10:30—Walkathon from Lotus Isle
 11:30—Organ Concert, NWBS
 12 midnight—Midnight Revellers

236.1 Meters KOL Elliott 4466
1270 Kcys. 1000 Watts
 Seattle Broadcast. Co., Seattle, Wash.
 6:45 A.M.—"Top o' the Morning"
 7—KOL Time Clock
 8—Morning Glories
 9—Felix Ferdinand's Orchestra, CBS
 9:30—Feminine Fancies
 10—Organ Moods
 10:30—The Health Man
 11—Dr. Mellor
 11:15—Ida Bailey Allen, CBS
 11:30—Ann Leaf, Organist, CBS
 12 noon—KOL Parade
 1—Art Gillham, CBS
 1:15—P. T. A. program
 1:45—Wardman Park Hotel Orch., CBS
 2—Happy Go Lucky Hour
 3—Harriet Links
 3:15—Seattleful Forum
 3:30—The Matinee
 4—Echoes from Music Land
 4:30—The Simmons Hour, CBS
 5—The Three Bakers, CBS
 5:30—An Evening in Paris, CBS
 6—Robert Burns Panatela program,
 6:30—Savino Tone Pictures, CBS
 7—Morton Downey, CBS
 7:15—Arthur Pryor's Band, CBS
 7:30—Ben Bernie's Orchestra, CBS
 8—Joe Waterman
 8:15—Ashbury Park Casino Orchestra, CBS
 8:30—Three Graces
 8:45—Ann Leaf with Ben Alley, CBS
 9—Blue Monday Jamboree
 10—Royal Blue Boy
 10:15—Anson Weeks' Dance Orch.
 11 to 12 midnight—Earl Burnett's Dance Orch.

309.1 Meters KJR Seneca 1515
970 Kcys. 5000 Watts
 Northwest Broad. System, Seattle, Wn.
 7 A.M.—Morning Revellier
 7:15—News items
 7:45—Organ concert, Warren Wright
 8:45—Thrift Home of the Air
 9—Morning devotionals
 9:15—Mary from Proctors
 9:45—Olive Reynolds, blues singer
 10—Robert Monsen, tenor
 10:15—Health talk
 10:30—The Radio Boy Friends
 11—Meadow Larks Orchestra
 11:30—Julia Hayes program
 11:45—Professor and his Dream Girl
 12 noon—World Book Man
 12:30—Mid-day musicale
 1—Agatha Turley, soprano
 1:15—Dental Clinic of the Air
 1:45—Jean Kantner, baritone
 2—Mardi Gras
 3—Organ; Geneva Brown, soprano
 3:30—Emilin' Sam from Alabam'
 3:45—Tea Time Tales
 4—Organ concert, Bobby Hainsworth; Geneva Brown, soprano
 5—Ken Stuart's sports review
 5:15—Uncle Frank's Story Hour
 5:30—Health talk
 5:40—Market reports
 5:50—Garden talk
 6—Northwest concert trio
 6:15—The Red Taps
 6:45—"Dead Man's Voice," drama by Don Johnson
 7—Dream Melodies
 7:30—Philo Storage Battery Co.
 8—The Easy Chair
 8:15—Marshall Sohl, tenor; Betty Andersen, soprano
 8:30—Radio and Television Institute
 8:45—Look and Listen
 9—Montaville Flowers, lecture
 9:30—Wrestling match; Ken Stuart, announcer
 10:30—Moonlight Melodies
 11—Organ concert
 12 midnight—Midnight Revellers

CAUTION!

1931			APRIL					1931	
Sun.	Mon.	Tue.	Wed.	Thu.	Fri.	Sat.			
<small>Holidays 1. First Day of January 2. Good Friday 3. Vernal Equinox</small>			<small>Day After 1. Good Friday 2. Vernal Equinox</small>		1	2	3	4	
5	6	7	8	9	10	11			
12	13	14	15	16	17	18			
19	20	21	22	23	24	25			
26		27	28	29	30	<small>Month & Days 1. First Day of Month 2. Last Day of Month 3. First Day of Year 4. Last Day of Year</small>			

● *Stations Make Sweeping Changes in Program Hours*

New Daylight Saving Broadcasting Schedules in Effect on April 26th

BEGINNING midnight, April 25th, all Radio Stations in the United States will change broadcasting schedules to conform to Eastern Daylight Saving Time. Stations not located in Daylight Saving territory will rearrange schedules to meet changes made necessary by national and sectional hook-ups. The new schedules are shown in this issue of Broadcast Weekly. Study them carefully and avoid missing favorite programs. And tell your friends. Broadcast Weekly is for sale at all newsstands.

NOTICE
In this issue the full-page descriptions of special programs

Broadcast Weekly Publishing Co.
Pacific Building San Francisco



JACK SUPER

New Jackson-Bell 8-tube Super-Heterodyne Midget

Complete with latest exclusive Jackson-Bell improvements. Exquisite new polished walnut cabinet. Most distinctive, most modern, and finest-performing small set in all radio.

\$69.50
complete

New Jackson-Bell 8-tube Super-Heterodyne Highboy

Same chassis as above, but encased in genuine, selected American Walnut Highboy Cabinet, beautifully shaped and distinctively ornamented. A Radio that looks and acts at least 3 times its astoundingly low price.

\$89.50
complete



AS NEW and dazzling as the radio, now available to you selectivity, gigantic power, uncalutely astounding. See it—hear 2 models. Easy purchase terms.

F
SAN FRANCISCO—892



JACKSON-BELL SUPER-HETERODYNE



- 8 tubes
- Super-Heterodyne Selectivity
- Screen grid power
- Jackson-Bell tone
- Magnavox Dynamic Speaker
- Local and Distance Switch
- New Jackson-Bell full-range tone control
- Illuminated vernier dial graduated in kilocycles



morning sun. Important exclusive improvements years in the making, never before in any
t for the first time in this marvelous epoch-making *Jackson-Bell*. Amazing—its razor-edge
any realism, dulcet tone, and breath-taking beauty; in relationship to its low price, abso-
at—marvel at its perfection and tremendous value—at any Jackson-Bell Dealer TODAY!
Free home trial.

J. R. CURTISS COMPANY, California Distributors,

5 O'Farrell St.

OAKLAND—311 Tenth St.

LOS ANGELES—1145 Wall St.

Tonight

at 8:15 p.m. (COLUMBIA NETWORK)

enjoy the EVENING radio premiere of

BLACK & BLUE

the FOLGER master detec-a-tives of the air



FOLGER COFFEE COMPANY
SAN FRANCISCO • KANSAS CITY • DALLAS

This nightly program of laughs is sponsored by the makers of this different kind of coffee which derives its remarkably fine flavor from our selection of the world's choicest crops.



These finer coffees come only from the high mountain plantations of western Central America and Folgers depend upon their distinctive richness and famous flavor to maintain the Folger Standard.

TUESDAY Programs

April 28, 1931



Ed Smith
KROW—Staff Artist



Veona Socolofsky
KOMO—Soprano



Betty Marino
NBC—Violinist



Joy Storm
KOL—Announcer

333.1 Meters KHJ Vandike 7111
900 Kcys. 1000 Watts
 Don Lee, Inc., Los Angeles, Calif.
 7 A.M.—Ken Niles "News Briefs" and organ
 7:45—Organ & instrumental soloist
 8—Hallelujah hour
 9—"Helpful Household Hints"
 9:30—Feminine Fancies
 10:30—Beauty talk
 10:45—Chili Peppers
 11—Organ recital
 11:30—Home Service talk
 11:45—The Captivators, CBS
 12 noon—Biltmore concert orchestra
 12:30—World-wide news
 12:45—L. A. Advertising Club luncheon
 1:30—Times Forum
 2—Happy Go Lucky hour
 3—Beauty talk
 3:15—Safety conference talk
 3:30—Midnight Mission talk
 3:45—U. S. C. Trojan period
 4—Don Thomas, All Year Club
 4:15—Old Gold program, CBS
 4:30—Studio program
 4:45—"Seeing Southern California"
 5:15—Studio program
 5:45—Town Topics
 5:50—World-wide News
 6—Peggy Hamilton, Romance of Fashion
 6:30—Paramount Hour, CBS
 7—Fletcher Henderson's Orchestra, CBS
 7:15—Arthur Pryor's Band, CBS
 7:30—Studio program
 8—Blue Ribbon Malt, CBS
 8:15—Black and Blue
 8:30—General Paint Co. concert
 9—Studio program
 9:15—"Tapestries of Life"
 10—World-wide news
 10:05—Biltmore Hotel Dance Orch.
 12 to 1 A.M.—Phantom of the Organ

208.2 Meters KLS Lakeside 6223
1440 Kcys. 250 Watts
 Warner Bros., Oakland, Calif.
 9 A.M.—Recordings
 10—Songs of Yesteryear
 10:30—Musical Pictures
 11—Studio program
 12 noon—Otto Hawaiians
 12:45—This and That
 1—Royal Californians
 2 to 2:30 P.M.—Recordings

204 Meters KGA Main 3434
1470 Kcys. 5000 Watts
 N.W. Broad. System, Spokane, Wash.
 3:45 A.M.—Early Birds; news
 5—Warren Wright, organist
 7—Morning devotionals
 8:15—Mary's Neighborly Chat
 3:45—Olive Reynolds, blues singer
 10—Chet Cathers, baritone
 10:15—Robert Monsen, tenor
 10:30—The Radio Boy Friends
 11—Meadows Larks Orchestra
 11:45—Professor & his Dream Girl
 12 noon—Mid-day request program
 12:30—Mid-day musicale
 1:15—Dental Clinic of the Air
 1:45—Agatha Turley, soprano
 2—Mardi Gras
 3—Organ concert, Bobby Hainsworth
 3:30—Smilin' Sam from Alabam'
 3:45—Tea Time Tales
 4—Organ; Geneva Brown, soprano
 5—Ken Stuart's sports review
 5:15—Uncle Jerry's Safety Club
 5:30—Uncle Andy and the Kiddies
 5:45—Homer Sweetman, tenor
 5—Light opera hour
 3:15—Uncle Jerry's Safety Club
 7—Studio program
 7:15—Scotch and Irish songs by Ward Ireland
 7:30—Northwest concert trio
 8—Travel talk
 8:15—Cecile Baron instrumental trio
 3:30—Cecile Baron, pianist
 9—Cecile Baron trio
 9:15—Old-time program
 10—Ken Stuart's Sunshine program
 10:30—Moonlight Melodies
 11—Vic Meyers' Club Victor Orch.
 12 midnight—Request recordings

265.3 Meters KSL Wasatch 3901
1130 Kcys. 5000 Watts
 Radio Service Corp., Salt Lake City
 5 P.M.—McKesson Musical Magazine, NBC
 5:30—Happy Wonder Bakers, NBC
 5—Lucky Strike program, NBC
 6:30—Romance of Gems
 6:45—Zion's Savings Bank program
 7—Amos 'n' Andy, NBC
 7:15—Harvester & his Merry Millers
 7:45—Organ Reveries
 8:15—Chevrolet Chronicles
 9—University night
 10—Serial drama
 10:30 to 11 P.M.—Capitol organ recital

468.5 Meters KFI Westmore 0337
640 Kcys. 5000 Watts
 Earle C. Anthony, Inc., Los Angeles
 7:30 A.M.—Opening market reports
 7:45—Van and Don, NBC
 8—Shell Happy Hour, NBC
 9—Helen Guest and Sally Hill, ballads
 9:15—Children's dental clinic
 9:30—Lou Gordon, tenor
 10—Color Harmony, NBC
 10:30—Woman's Magazine of the Air, NBC
 11:30—Girls Trio
 11:45—English Lesson, Ayrtta Drew
 12 noon—Dept. of Agriculture talk
 12:30—Silent
 2:30—Winnie Moore, Nomad Novelist
 3—Seeing Southern California
 3:30—Phil Cook, NBC
 3:45—Dr. Scholl's Ramblers, NBC
 4—Paul Whiteman's Paint Men, NBC
 4:30—Big Brother Don
 4:45—The Story Man
 5—Studio program
 5:45—Stock market reports
 6—Lucky Strike program, NBC
 6:30—H. Spaulding and Purcell Mayer quintet
 7—Melody Makers ensemble
 8—Caswell Coffee concert, NBC
 8:15—Memory Lane, NBC
 8:45—"D-17, Emperor," James Carden and cast
 9—Florsheim Frolic, NBC
 9:30—Studio program
 9:45—Paul Taylor's male octet
 10—News flashes, NBC
 10:15—Aeolian organ recital
 11—Hotel St. Francis dance orchestra, NBC

361.2 Meters KOA York 5090
830 Kcys. 12,500 Watts
 General Electric Co., Denver, Colo.
 4 P.M.—Paul Whiteman's Paint Men
 4:30—Florsheim Frolic
 5—McKesson Musical Magazine
 5:30—Happy Wonder Bakers
 6—Lucky Strike dance orchestra
 7—Amos 'n' Andy
 7:15—C. F. & I. program, Casey at the Mike
 7:30—General Electric Hour, Denver Concert Orchestra
 8:30—Network program
 10 to 11 P.M.—National Concert Orchestra

379.5 Mtrs. **NBC-KGO** Sutter 1920
790 Kcys. 7500 Watts
National Broadcast. Co., San Francisco

7:30 A.M.—Sunrise Serenaders:
KGO; KOMO 7:30 to 7:45

7:45—Van and Don, the Two Profes-
sors: KHQ, KOMO, KGW, KPO,
KFI, KFSD, KTAR, KOA

8—Shell Happytime: KHQ, KOMO,
KPO, KFI, KSL

8—Financial Service Program: KGO
8:15—Morning Melodies: KGO

8:30—Cross-Cuts of the Day: KGO

9:15—The Lumberjacks: Charles
Marshall, Ted Maxwell: KGO,
KECA

9:30—The Entertainers: KGO; KECA
9:45 to 10

10—Color Harmony Program: KGO,
KHQ, KOMO, KGW, KFI

10:30—Woman's Magazine of the
Air: KGO, KHQ, KOMO, KGW,
KPO, KFI, KFSD, KTAR, KSL
KOA 10:30 to 10:50, 11:10 to 11:30

11:30—Organ Recital: KGO, KECA
12 noon—Luncheon Concert: KGO,
KGW, KECA

12:15—Western Farm and Home
Hour: KGO, KOMO, KGW, KECA,
KFSD; KTAR 12:45 to 1

1—General Federation of Women's
Clubs: KGO, KHQ, KECA, KFSD,
KTAR

2—NBC Matinee: KGO; KTAR 2
to 2:30

3—Voters' Service: KGO, KOMO
KGW

3:30—Phil Cook, the Quaker Man:
KGO, KHQ, KOMO, KGW, KFI,
KFSD, KTAR

3:45—Dr. Scholl Ramblers: KGO,
KHQ, KOMO, KFI, KFSD, KTAR

4—Paul Whiteman's Paint Men:
KGO, KHQ, KOMO, KGW, KFI,
KFSD, KTAR

Maurice Ravel's modern com-
position, "Bolero," will provide a
contrast to a medley of popular
dance tunes in the harmony and
discord program to be presented
by Paul Whiteman's Paint Men.

4:30—Slices of Life: Bobbe Deane,
Bennie Walker: KGO

4:45—News Service: KGO

5—McKesson Musical Magazine:
KGO, KHQ, KOMO, KGW, KECA,
KFSD, KTAR

Elsie Baker, distinguished Amer-
ican contralto of Philadelphia
will step forth from the pages of
the McKesson Musical Magazine
during the course of the program.

5:30—Happy Wonder Bakers: Sig-
mund Spaeth, master of cere-
monies; Singing Violins; male
trio; orchestra direction Frank
Black: KGO, KHQ, KOMO, KGW,
KECA

6—B. A. Rolfe and his Lucky Strike
Dance Orchestra: KGO, KHC,
KOMO, KGW, KFI, KFSD, KTAR

7—Amos 'n' Andy: KGO, KHQ,
KOMO, KGW, KECA, KFSD

7:15—Lee S. Roberts, pianist; Paul
Carson, organist; vocal soloist:
KGO, KHQ, KOMO, KGW, KECA,
KFSD

7:30—Music Garden: Orchestra di-
rection Charles Hart: KGO

8—Romany Echoes: String ensem-
ble: KGO

8—Caswell Concert: "The Arcadi-
ans," by Monckton-Talbot; Cas-
well Carollers: Eva De Vol, so-
prano; Dorothy Lewis, contralto;
Allan Wilson, tenor; Marsden Ar-
gall, baritone; instrumental en-
semble direction Cy Trobber: KHQ,
KOMO, KGW, KPO, KFI

8:15—Memory Lane: KGO, KHQ,
KOMO, KGW, KFI, KFSD, KTAR
Muriel La Salle's love affairs

will be aired in tonight's episode.
Many listeners will remember that
about three years ago Muriel came
to Goshen Center from New York,
where she had been a dress desig-
ner in the modiste shop of the
erstwhile Sue Jenkins, an aunt of
Rosemary Smithers. Muriel,
young, pretty and with city
breeding, at once became the belie-
of the village. Rosemary, keen
for match-making, has made sev-
eral ineffectual efforts to get
Muriel married. The role of
Muriel is played by Bernice Ber-
win, who followed Eva Gruniger
Atkinson in this role two years
ago and has played it continuously
since.

8:45—Parisian Quintet: KGO
9—Florsheim Frolic: KGO, KHC
KOMO, KGW, KFI, KFSD, KTAR
9:30—Doric Quartet: KGO
10—Richfield News Flashes: KHC
KOMO, KGW, KPO, KFI, KFSD
10—National Concert Orchestra:
Berna Frechette, soprano; Harry
Stanton, basso; orchestra direction
Joseph Horvik: KGO, KOA
11 to 12 midnight—Laughner - Harris
Hotel St. Francis Dance Orches-
tra: KGO, KFI, KOMO

280.2 Meters **KJBS** Ord. 4148-49
1070 Kcys. 100 Watts
J. Brunton & Sons, San Francisco

6 A.M.—Commuters' Express
7—KJBS Alarm Klok Klub
8—Popular records
8:30—City of Paris Day by Day
8:45—Recorded program
9—Assoc. Food Stores' program
9:30—GallenKamps popular program
10—Popular records
10:15—Ralph Gorton, insurance
counselor
10:30—Recorded program
11—Shopping with Shirley Dale
11:30—Concert music
12 noon—Recorded program
12:15—Jimmy Waters' program
12:30—LaVida Cloud Chasers
1—Stock report and records
2—Studio program
2:30—Irish airs
2:45—The Melody Girl
3—Trojan War as You Like It
3:15—Records
3:30—Musical styles
4—Popular records
6:45—Silent period
12:01 A.M.—Program from Coffee
Dan's with Frank Shaw
12:45 to 6 A.M.—KJBS Owl program

526 Meters **KXA** Seneca 1000
570 Kcys. 500 Watts
Amer. Radio Tel. Co., Seattle, Wash.

7 A.M.—Morning Alarm
8—Popular dance music
9—Better Homes hour
10:30—Sunshine hour
12 noon—Noonday recorded concert
12:30—Seattle Adv. Club luncheon
1:30—Newsreel of the Air
2:30—Gene, Dutch and Bob
3:15—Margaret Knowles, Book For-
um
4:15—Slogan contest
5:15—Town Crier
6—Spanish program
6:30—Popular dance recordings
7—Mr. Harry A. Foley, pianist
7:15—Bill Tucker's Sportlight Revue
7:30—Billy and Betty
7:45—Banjo Dick
8—Evening Reveries
8:30—Pat Wright, pianist and songs
9—Light operatic recordings
10—Tex Howard's Trianon Tigers
11 to 12 midnight—Dance program

CBS

Columbia Broadcasting System

5:30 A.M.—Tony's Scrap Book, con-
ducted by Anthony Wons: KDYL,
KLZ

5:45—Morning Minstrels: KDYL,
KLZ

6:15—Fashion Facts of 1931: KDYL,
KOH

6:45—Radio Home-Makers: KDYL,
KOH

7—Melody Parade: KDYL, KOH
7:30—Home Efficiency: KOH
7:45—Three Men in a Tub: KDYL,
KOH

8—Paul Tremaine's Orchestra:
KDYL, KLZ, KOH

8:30—Columbia Revue: KDYL, KLZ,
KOH

9—Felix Ferdinand's Orchestra:
KOL, KVI, KDYL, KLZ, KOH
9:30—Armand Vecsey and his Ritz
Carlton Hotel Orchestra: KOH
10—Dale Wimbrow: KLZ, KOH
10:15—The Four Clubmen: KLZ,
KOH

10:30—American School of the Air:
KMJ, KFRC, KDYL, KLZ, KOH
11—Columbia Salon Orchestra: KOL,
KVI, KFRC, KLZ, KOH
11:15—The Three Doctors: KOL,
KVI, KFRC, KLZ, KOH
11:30—The Captivators: KOL, KVI,
KHJ, KDYL, KLZ, KOH
12 noon—Italian Idyl: KVI, KDYL,
KLZ, KOH

12:30—National Student Federation
of America Program: KVI, KDYL,
KLZ, KOH

1—Frank Ross, songs: KOL, KVI,
KDYL, KLZ, KOH

1:15—Adventures in Words: KOL,
KVI, KDYL, KLZ, KOH

1:30—Bert Lown and his Biltmore
Orchestra: KOL, KVI, KDYL,
KLZ, KOH

1:45—Tony's Scrap Book: KOL,
KVI, KDYL, KLZ, KOH

2—National Security League Broad-
cast Series: KMJ, KLZ, KOH

2:15—Harry Tucker's Orchestra:
KMJ, KDYL, KLZ, KOH

2:30—Harry Tucker and his Barclay
Orchestra: KMJ, KDYL, KLZ,
KOH

3—The Political Situation: KVI,
KDYL, KLZ, KOH

3:30—Winegar's Barn Orchestra:
KVI, KFRC, KLZ, KOH

4:15—Old Gold Character Readings:
KFBK, KOL, KVI, KFPY, KOIN,
KFRC, KHJ, KDYL, KLZ

4:45—Lee Morse, with Nat Brus-
loff's Orchestra: KOL, KVI,
KFRC, KDYL, KOH

6—Graybar's Mr. and Mrs.: Epi-
sodes in the lives of Joe and Vi:
KMJ, KOL, KVI, KFPY, KOIN,
KFRC, KHJ, KDYL, KLZ

6:15—Blue Ribbon Malt Jester,
Richie Craig, Jr.: KMJ, KDYL,
KLZ

6:30—Paramount Publix Program
with Morton Downey: KNX, KMJ,
KOL, KVI, KFPY, KOIN, KFRC,
KHJ, KDYL, KLZ

7—Fletcher Henderson and his Or-
chestra: KVI, KOL, KVI, KDYL,
KLZ, KOH

7:15—Fryor's Cremo Band: KFBK,
KMJ, KOL, KVI, KFPY, KOIN,
KFRC, KHJ, KDYL, KLZ, KOH

7:30—Romanelli and his King Ed-
ward Orchestra from Toronto:
KOL, KVI, KDYL, KLZ, KOH

8—Ozzie Nelson and his Pelham
Heath Orchestra: KOL, KFRC,
KDYL, KLZ, KOH

8:30 P.M.—Ann Leaf at the organ,
with Ben Alley, tenor: KDYL,
KLZ, KOH

440.9 Meters KPO Garfield 8300
680 Kcys. 5000 Watts
 Hale Bros., Chronicle, San Francisco
 7:15 A.M.—Health exercises and
 Applesauce with Dobbs
 7:45—"Van and Don," NBC
 8—"The Shell Happytime," by Hugh
 Barrett Dobbs
 9—"Dobbsie's Birthday Party
 9:30—Organ recital, George Nyklicek
 10:30—Magazine of the Air, NBC
 11:30—Radio feature, NRA
 11:45—"Cotton Bond," "The Virginia
 Ham"
 12 noon—Time signals, Scripture
 reading
 12:05—Programs in miniature
 1—Sperry "Question Air" Box
 1:30—KPO Harmonizers
 1:45—Odd items
 2—Organ recital
 2:50—Ye Towne Cryer
 3—"Who Cares with Bob Bence
 4—Organ recital by George Nyklicek
 with Marie Leon, soprano
 5—Big Brother
 5:15—Federal Business Assoc. talk
 5:30—Date Book, Stuart Strong
 5:45—News digest, "Scotty" Mort-
 land
 6—Tennis School of the Air, by
 George Harold Hudson
 6:15—Cecil and Sally
 6:30—North Americans
 6:45—Henry Starr, the 16/40 Boy
 7—Musical Capers
 8—Caswell Coffee musical program,
 NBC
 8:15—Dramatic reading by Baldwin
 McGaw
 8:30—Meeting in The Tavern
 8:45—"Roads to Hollywood"
 9—Philo program
 9:30—KPO Drama Guild "In the
 Heart of the News"
 10—Richfield news flashes, NBC
 10:15—The De Soto Racers
 10:30—"Packard program"
 11 to 12 midnight—Floyd Wright, or-
 ganist

254.1 Meters KEX Atwater 3111
1180 Kcys. 5000 Watts
 Western Broad. Co., Portland, Ore.
 6:45 A.M.—Farm flashes
 7—White Wizard
 7:15—Family Altar hour
 8—Organ concert
 9—Morning devotionals
 9:15—Julia Hayes
 9:45—Tune Chasers
 10:15—Robert Monsen, tenor
 10:30—The Radio Boy Friends
 11—"The Meadow Larks Orchestra
 11:45—Professor & his Dream Girl
 12 noon—Salem hour
 12:30—Walkathon from Lotus Isle
 12:45—Mid-day musicale
 1:05—Merry Motorists
 1:15—Dental Clinic of the Air
 1:45—Agatha Turley, soprano
 2—Mardi Gras
 3—Organ concert
 3:30—Smilin' Sam from Alabam'
 3:45—Newscasting
 4:15—Juvenile program
 4:30—Metropolitan hour
 5—White Wizard
 5:15—Uncle Frank's story hour
 5:30—Studio program
 5:45—Theatre review, Dean Collins
 6—Light opera hour
 7—Silent period
 8—Travel talk
 8:15—Cecile Baron's instrumental
 trio
 9—Catholic Truth Society
 9:15—Old-time program
 10—Ken Stuart's Sunshine program
 10:30—Walkathon from Lotus Isle
 11:30—Vic Meyers' orchestra
 12 midnight—Midnight Revelers

491.5 Meters KFRC Prospect 0100
610 Kcys. 1000 Watts
 Don Lee, Inc., San Francisco, Calif.
 7 A.M.—Seal Rocks broadcast; stocks
 8—Hallelujah hour
 8:45—Mildred Kitchen, Home Eco-
 nomics
 9—Felix Ferdinando's orchestra, CBS
 9:30—Feminine Fancies
 10:30—Amer. School of the Air, CBS
 11—Columbia Salon Orchestra, CBS
 11:10—News items
 11:15—Three Doctors, CBS
 11:30—Wyn's daily chat
 12 noon—Noonday concert
 1—Helpful Hints to Housewives
 1:30—N. Y. stock quotations
 1:35—News items
 1:45—Tony's Scrap Book, CBS
 2—Happy Go Lucky hour
 3—Tommy Harris and Edna Fischer
 3:15—Forest Lawn program
 3:45—Something About Everything
 and recordings
 4—Studio program
 4:15—Lorna Fantin, Numerologist,
 CBS
 4:30—Studio program
 4:45—Lee Morse, CBS
 4:55—Town topics; news items
 5:15—Studio program
 5:45—Bobs, sports authority
 5:55—Joe and Vi, CBS
 6:15—Thermoid program
 6:30—Paramount Publix Radic
 Playhouse, CBS
 7—Fletcher Henderson's orchestra, CBS
 7:15—Arthur Pryor's Orcho Mill-
 tar Band, CBS
 7:30—Romanelli and his King Ed-
 ward Orchestra, CBS
 7:45—Dr. David P. Barrows
 8—Jest for Fun, CBS
 8:15—Adventures of Black and Blue
 8:30—General Paint program
 9—Studio program
 9:15—Wonders of the Sky, Henry
 M. Hyde
 9:30—DuPont Speed Blenders
 9:45—"Piano Moods" with Edna
 Fischer
 10—Emperor of the World
 10:15—Gruen Answer Man
 10:20—Val Valente's orch., CDLBS
 12 to 1 A.M.—Vagabond of the Air

209.7 Meters KECA West. 0337
1430 Kcys. 1000 Watts
 Earle C. Anthony, Inc., Los Angeles
 8:15 A.M.—Wall Street financial
 news
 8:30—Louis Rueb, health exercises
 9:15—The Lumberjacks, NBC
 9:45—The Entertainers, NBC
 10—Lou Gordon, tenor, and Ann
 Blackwell
 11:30—Organ recital, NBC
 12 noon—Luncheon concert, NBC
 12:15—Farm and Home Hour, NBC
 1—General Federation of Women's
 Clubs, NBC
 2—Three Balladeers
 2:30—Paul's Hawaiians
 3—Federal and state market reports
 3:15—Harry Coe, ballads
 3:45—Eleanor Autrey, ballads
 4—Wedgewood Nowell "Playgoer's"
 Club
 5—Musical Magazine, NBC
 5:30—Happy Wonder Bakers, NBC
 6—Variety hour program
 7—Amos 'n' Andy, NBC
 7:15—Sperry Smiles, NBC
 7:30—Studio program
 8:15—Spanish quintet, Luis Alvarez,
 tenor, and Mildred Loughlin, con-
 tralto
 8:45—Georgia Stark, soprano
 9:30—Studio program
 10—Schonberger trio
 10:30—Editorial Review
 10:45—Health Exercises, Louis Rueb

243.8 Meters KYA Prospect 3456
1230 Kcys. 1000 Watts
 Pac. Broadcast. Corp., San Francisco
 7:30 A.M.—Hawaiian Echoes
 8—Metropolitan Hour
 8:45—A Word of Cheer
 9—Mahlon Dolman
 9:30—Popular melodies
 9:45—Revue
 10—Sunshine hour; George Taylor,
 Virginia Spencer, Adele Burian,
 Tom Smith, Melodizers
 11—Happy Harmonies
 11:15—Dance melodies
 11:30—Studies in waltz time
 11:45—Virginia Spencer, "Soliloquy"
 12 noon—Close harmony
 12:15—Tuesday Noon Club
 12:45—Concert Memories
 1—Cal King's Country Store
 1:30—Charlie Glenn in "Songs of
 Yesteryear"
 1:45—Novelty Bits
 2—Astronomer and numerologist
 2:15—Musical Melange
 2:30—Dollo Sargent, organist
 3:15—Health talk (Dr. Corley)
 3:30—Greta Gahler, song recital
 3:45—Salon melodies
 4—Old Timers
 4:15—Famous songs by famous
 singers
 4:45—Koffee Kup Celebrities
 5—Metropolitan hour
 6—Revue
 6:30—Uncle Jerry's Safety Club
 6:45—Stockyard prices and quota-
 tions
 6:50—Missing person's forum
 6:55—Popular hits
 7—Duo Piano Flashes, Adele Burian
 7:30—Sydney Dixon, tenor, song rec-
 ital
 7:45—"The Two Crooners," Tom
 and Dud
 8—Neil Schettler, violin recital
 8:15—Moonlight Troubadors
 8:30—"The Scorpion," presented by
 KYA Players
 9—Ben and his Barbers
 9:15—Sierra Ensemble, George Nick-
 son, soloist
 10—Dollo Sargent, organist and
 Greta Gahler, soloist
 10:45—Jimmy Mosley in person
 11 to 12 midnight—Paul Kelli's
 Dance Orchestra

315.6 Meters KFWB Holly. 0315
950 Kcys. 1000 Watts
 Warner Brothers, Hollywood, Calif.
 8:30 A.M.—Black and White, two-
 piano team
 9—Gino Severi's orchestra
 10—Wade Hamilton, organist
 10:30—The Morning Melodists
 11:30—Wade Hamilton, organist
 12 noon—Recordings
 12:30—Gino Severi and his orches-
 tra; Johnny Murray, tenor
 2—Late recordings
 2:10—Baseball game
 4—Jerry Joyce and dance orchestra
 with Bud Overbeck
 6—Harry Jackson's entertainers
 6:30—Uncle Jerry
 6:45—Cecil and Sally
 7—KFWB concert orchestra directed
 by Sam K. Wineland; Lewis Mee-
 han, tenor
 7:30—George Gramlich, tenor
 7:45—Courtesy program
 8—Strings and Bows
 8:15—Courtesy program
 8:30—Edgeworth Plantation Club
 with Art Pabst, master of cere-
 monies
 9—Studio program
 9:30—Boxing bout from the Olympic
 Auditorium
 10:30 to 11 P.M.—Gus Arnheim and
 his orchestra

535.4 Meters **KTAB** Garfield 4700
560 Kcys. 1000 Watts
Assoc. Broadcasters, Oakland, Calif.

7 A.M.—Cuckoo Club with Frank Wright
8—Recorded program
8:30—Morning Moods
9—Morning Prayer Hour
9:30—Dr. J. Douglas Thompson
10—Household hour, Alma La Marr
10:30—Dr. B. L. Corley
10:50—Artists Vignettes
11:15—Recorded program
11:30—Mid-day musical notes with Frank Wright
12:15 P.M.—Dr. McLain
12:30—Latin-American program
1—Chapel of Chimes Organ
1:30—Dr. W. G. Keyes
2—Masters Album
2:35—Baseball game with Ernie Smith at the Mike
5—Story Man's Air Castle
5:15—Frank Wright
5:30—Dr. J. Douglas Thompson
6—Miniature Masterpieces
6:30—Chapel of Chimes Organ
7—The Melody Girl
7:15—Educating Wuzzy
7:30—Microphone Midgets
8—"Intimate Sketches of Famous Composers"
8:30—"Two Peppers and a Peach," novelty program
9—Sweet and low down with Johnny Shaw, organist; Wint Cotton, soloist; Emmet Dorman, violinist
10—Moment Musicale
11 to 11 A.M.—Jimmie Kendrick's Night Owls

296.6 Meters **KQW** Columbia 777
1010 Kcys. 500 Watts
Pac. Agric. Foundation, Ltd., San Jose
9 A.M.—Prosperity program
9:30—Helpful hour, Dorothy Dean
10:30—Recordings
11—Leah Bernhardt Kimball
11:30—Studio program
11:45—Recordings
12 noon—Variety program, Betty Jaye

12:30—Market reports, weather
1—Musical program
1:30—Friendly hour, Lena Leland
2:30—Blue Diamond program
4:30—Story time
5—Vesper music
5:30—Recordings
5:45—Dr. Campbell and Dentistry
6—U. S. D. A. farm flashes
6:10—Farm topics discussion
6:20—Grape Industry and Shipping Point Inspection, P. V. Stay
6:30—Market reports
6:45—KQW Market Place
7—News dispatches
7:15—Electrical talk
7:30—Legislative discussion
7:45—Floyd Gormley's program
8 to 10—You Never Can Tell

220.4 Meters **KGER** Phone: 632
1360 Kcys. 1000 Watts
C. M. Dobyns, Long Beach, Calif.
6 A.M.—Recorded program
6:30—Weather, news
7—Sunshine club
7:30—Silent one hour
8:30—Happy Mammy Jinny and the Doughboys
9—Zora
9:30—Health forum
10—Mountaineers
10:30—Helene Smith, piano
10:45—Beauty chat
11—Recorded program
11:30—Seymour Hastings, Seeing Southern California
12 noon—Tenor, piano and organ
12:30—Silent

2:30—Long Beach Band
4—News brevities
4:15—Orchestra
5—Em and Tim
5:15—Orchestra
6—Silent one hour and a half
7:30—Organ recital
8—Billy Van, Melody Madness
8:30—Musical program
9:30—Olympic Fights
10:30—English Gibson Orchestra
11 P.M.—Dance music

285.5 Meters **KNX** Hemp. 4101
1050 Kcys. 5000 Watts
L. A. Evening Express, Los Angeles
7—Bill Sharples and his Gang
8—Inspirational talk and prayer
8:15—Bill Sharples and his Gang
9—Clinic of the Air
9:40—Records
9:45—Radio shopping news
10—Eddie Albright family
10:30—Home economics talk
11—Jack Carter, "The Boy from London"
12 noon—Musical program
1:30—Eddie Albright, late fiction
2—Educational talk
2:30—The KNX orchestra
3:30—Lost and Found announcements; stock market report
3:35—Musical program
4—Travelogue
4:30—Musical program
5—Brother Ken's Club for Kiddies
5:30—Recordings
5:45—Town Crier's amusement tips
6—Wesley Tourtelotte, organist
6:30—Paramount Publix program, CBS
7—Frank Watanabe & Hon. Archie
7:15—Novelty string quartette
8—The KNX orchestra
8:30—The Gilmore Circus
9—The KNX Players, directed by Georgia Fifield
9:30—The KNX Spanish ensemble
10—"Tom and Wash Club"
10:15—The Arizona Wrangler and the Sheriff
11 to 12 midnight—Wesley Tourtelotte, organist

239.9 Meters **KFOX** Phone: 672
1250 Kcys. 1000 Watts
Nichols & Warinner, Long Beach, Cal.
1—Kiwanis Luncheon
1:30—Teacup Philosophy
1:45—Drama and Literature
2—Village Rhymster
2:15—Music Appreciation
2:30—Pipe Dreams
2:45—Three Vagabonds
3—Surprise Matinee
3:30—Deacon Holloway and the Town Hall Revellers
4—Late News Reports
4:15—Old-time hymns
4:30—Foster Rucker and Vera Graham
4:45—Clarence Cray and Duo Art
5—Bill Estes' Sunset Harmony Boys
5:15—Carl Farr and his music
5:30—"Black and Blue"
5:45—"The Professor and his Dream Girls"
6—Cheerio Boys
6:15—Over at Mart's House
6:30—Percy Prunes
6:45—Dr. Robert T. William
7—School Days
7:15—Jimmy Lee
7:30—Pacific Club Rhythm Makers
8—Rural Free Delivery
8:30—Ultra Violet Mystery Play
9—Three Vagabonds Dedication hour
9:30—Sassy Little and Daisy Mae
9:45—Froggy and Burrhead
10—Vera Graham, organist
11—Majestic Ballroom Orchestra
12 midnight—Knight Hawk

340.7 Meters **KLX** Lake. 6000
880 Kcys. 500 Watts
Tribune Pub. Co., Oakland, Calif.

6:30—Records; stocks
7—Exercises and entertainment
8—Three Happy Hayseeds
8:30—Al. Machado's Hawaiians
9—Modern Homes period
9:30—Y. W. C. A. health exercises
9:45—Records
10:15—S. F. stocks; weather
10:30—Recorded program
11—Classified Adv. hour
12 noon—Jack Delaney and his band
1—Jean's Hi-Lights
2—Recordings
2:35—Closing San Francisco stocks
2:45—Baseball, San Francisco vs. Oaks
4:30—Brother Bob's Club
5—The Bookworm
5:30—Fox-West Coast Theaters program
6—Hotel Oakland concert duo
7—News items
7:30—Harmony Hic Parker and his uke and Helen Benson, banjoist
8—B. & M. Colegians' dance band
9—Helen Parmelee, pianist
9:15—Babe and Angelo Castagnola, accordion and guitar
9:30—Ethel Rhinard and Cora Scott
10 to 11 P.M.—Dance program

309.1 Meters **KJR** Seneca 1515
970 Kcys. 5000 Watts
Northwest Broad. System, Seattle, Wn.

7 A.M.—Morning Revellier
7:15—News items
7:45—Warren Wright, organist
8:45—Thrift Hour of the Air
9—Morning Devotionals
9:15—Mary; George Maddox, tenor
9:45—Olive Reynolds, blues singer
10—Chet Cathers, baritone
10:15—Health talk
10:30—The Radio Boy Friends
11—Meadow Larks Orchestra
11:30—Julia Hayes program
11:45—Professor and his Dream Girl
12 noon—World Book Man
12:30—Mid-day musicale
1—Betty Andersen, soprano; Marshall Sohl, tenor
1:15—Dental Clinic of the Air
1:45—Agatha Turley, soprano
2—Mardi Gras
3—Lowe Bros.
3:15—Better Business Bureau talk
3:20—Organ concert, Bobby Hainsworth
3:30—Smilin' Sam from Alabam'
3:45—Tea Time Tales
4—Organ concert; Geneva Brown, soprano
5—Ken Stuart's sports review
5:15—Uncle Frank's Story Hour
5:30—Health talk
5:40—Market reports
5:50—Garden talk
6—Marshall Sohl, tenor; Agatha Turley, soprano
6:15—Uncle Jerry's Safety Club
6:55—Disabled American War Veterans talk
7—Musical Crossword program
7:15—Scotch and Irish songs by Ward Ireland
7:30—Northwest Trio
8—Travel talk
8:15—Cecile Baron instrumental trio
8:30—The Song Exchange
9—DuPont Speed Blenders
9:15—Old-time program
9:30—Baker Chocolate Co.
9:45—The Barbasol Co.
10—Ken Stuart's Sunshine program
10:30—Moonlight Melodies; Mabel Mohrman, piano; Marshall Sohl, tenor; Bobby Hainsworth, organ
11—Vic Meyers' Club Victor Organ
12 midnight—Midnight Revellers

322.4 Meters KROW Glenc. 6774
 930 Kcys. 1000 Watts
 Educ. Broad. Corp., Oakland, Calif.
 8 A.M.—Recordings
 9—Silent period
 1 P.M.—Recordings
 1:30—Piano recital
 1:45—Hollywood Lights
 2—Organ recital, Vivian Moore
 2:30—Beth Chase, blues singer
 2:50—Union Mutual Life
 3—Home Harmonies, Sylvia Fraser
 4—Frank Holiday, tenor
 4:15—Frank Ivaldi, accordionist,
 and Wilford Pike, banjoist
 4:30—Terpizone program
 4:45—Sheila Moore, soprano
 5—Wade Forrester, Sunshine, Health
 and Happiness
 5:30—Recordings
 5:45—The Doctor's Nurse
 6—Silent period
 7:30—California Cowboys
 8—Sports review
 8:15—Lecture by Judge Rutherford
 8:30—The Ne'er Do Well
 9—Truman Gospel Song Service
 9:30—Wade Forrester
 10 to 11 P.M.—Fleur de Lis Orch.

322.4 Meters KFWI Franklin 0200
 930 Kcys. 500 Watts
 Radio Entertainments, San Francisco
 7 A.M.—Eyeopener program
 8—Silent period
 9—Phonograph records
 10:15—Bellevue Hotel program
 10:30—Dr. Linebarger, health talk
 10:50—Items of interest
 11—Recordings
 12:10 P.M.—Walkathon roll call
 12:15—Alburtus, famous astrologer
 12:45—Recordings
 1—Silent period
 6—Jack Reed's Musical Greeters
 6:30—Walkathon
 6:40—Alburtus, famous astrologer
 6:55—Recordings
 7:15—Bellevue Hotel program
 7:30—Silent period
 11—Walkathon; Duke Hall, master
 of ceremonies
 11:30—Recordings
 12 to 1 A.M.—Midnight classics

526 Meters KMTR Holly. 3026
 570 Kcys. 500 Watts
 KMTR Radio Corp., Hollywood, Cal.
 6 A.M.—The Eye Openers
 9—Mildred Kitchen, Home Economics
 9:15—Organ recital
 9:45—Recorded program
 10—"Radium and Radon"
 10:15—Recorded program
 10:30—Lani McIntyre and Harmony
 Hawaiians
 11:30—Recorded program
 11:45—Public and civic officials
 12 noon—"World in Review"
 12:15—Two Jacks and Rhythmettes
 1:15—Andy's Oregon Lumberjacks
 1:35—Cooking school
 2:30—Recorded program
 3:45—Stuart Hamblin, "Cowboy
 Troubadour"
 4:15—Recorded program
 4:30—Musical Messengers
 5:15—Organ recital
 5:45—"Renoter of the Air"
 6—Banjo Boys
 6:30—Ethiopian Oriental Supper Club
 7—Don Abbott, tenor and Orchestra
 7:30—Hillbillies the New Way
 8—Rhythmettes
 8:30—Johnson's string ensemble
 9—"Wedding of the Air"
 9:30—"Dahl's Ship of Joy"
 10—Abe Lyman's orchestra
 10:30—Harry Geise and Happy Guys
 11—Russ Colombo and his orchestra
 12—Louise Howatt, Happiness Girl
 1 to 6 A.M.—"Jack, the Bell Boy"

236.1 Meters KOL Elliott 4466
 1270 Kcys. 1000 Watts
 Seattle Broadcast. Co., Seattle, Wash.
 6:45 A.M.—Top o' the Morning
 7—KOL Time Clock
 8—Morning Glories
 9—Felix Ferdinand's Orchestra,
 CBS
 9:30—Feminine Fancies
 10—Organ Moods
 10:30—The Health Man
 11:15—Columbia Salon Orchestra,
 CBS
 11:30—The Captivators, CBS
 12 noon—KOL Parade
 1—Frank Ross, songs, CBS
 1:15—Adventures in Words, CBS
 1:30—Bert Lown's Orchestra, CBS
 1:45—Tony's Scrapbook, CBS
 2—Colonial Dames
 2:15—Happy Go Lucky Hour
 3—Harriet Links
 3:15—Seattlight Forum
 3:30—The Matinee
 4—Echoes from Music Land
 4:15—Lorna Fantin, Numerologist,
 CBS
 4:30—The Music Makers
 4:45—Lee Morse, CBS
 5:15—Ivan Ditmars
 5:30—Tooth Talk, Dr. Hobson
 5:45—Xylophobia
 6—Joe and Vi, CBS
 6:15—Melody Lane
 6:30—Paramount Publix Hour
 7—Investment program with Ivan
 Ditmars
 7:15—Arthur Pryor's Military Band,
 CBS
 7:30—Romanelli and his orchestra,
 CBS
 8—Jest for Fun, CBS
 8:15—Bert Lown's Orchestra, CBS
 8:30—General Paint Co. concert
 9—Organ recital
 9:15—Home Hour
 10—Royal Blue Boy
 10:15—Val Valente's orchestra

508.2 Meters KHQ Main 5383
 590 Kcys. 1000 Watts
 Louis Wasmer, Inc., Spokane, Wash.
 7 A.M.—Town Crier; news flashes
 7:30—Alice Blue Gown
 7:45—KHQ feature
 8—Shell Happy Time, NBC
 9—Walt and Norman
 9:15—Song shopping
 10—Color harmony
 10:30—Magazine of the Air, NBC
 11:30—The Home Beautiful
 11:45—Bell Organ recital
 12 noon—Club Bulletin, Lucy Robin-
 son
 12:15—Chamber of Commerce
 1—General Federation of Women's
 Clubs, NBC
 1:45—Motor Pleasure
 1:30—Gems of Remembrance
 2—Studio parade
 3—Service hour
 3:30—Phil Cook, NBC
 4—Dr. Schol Ramblers, NBC
 4:30—Paul Whiteman Paint Men, NBC
 4:45—Peerless Dental talk
 4:45—Upstairs Price sports page
 5—McKesson Musical Magazine, NBC
 5:30—Happy Wonder Bakers, NBC
 6—Lucky Strike Orchestra, NBC
 7—Amos 'n' Andy, NBC
 7:15—Lee S. Roberts, NBC
 7:30—To be announced
 8—Caswell concert, NBC
 8:15—Memory Lane, NBC
 8:45—To be announced
 9—Florsheim Frolic, NBC
 9:30—Chevrolet Chronicles
 10—News flashes, NBC
 10:15—Inland Empire Forum
 10:30—KHQ Ensemble on Wings of
 Song
 11 to 12 midnight—Dance music

394.5 Meters KVI Broadway 4211
 760 Kcys. 1000 Watts
 Puget Sound Broad. Co., Tacoma
 7 A.M.—Recordings
 7:15—Jack and Larry
 7:30—Recordings
 8—Hallelujah Hour
 9—Felix Ferdinand's Orchestra,
 CBS
 9:30—Feminine Fancies
 10—Mid Morning Melodies
 11—Columbia Salon Orchestra, CBS
 11:30—The Captivators, CBS
 12 noon—Garden talk
 12:15—Italian Idyll, CBS
 12:30—Recordings
 1—Rhythm Kings
 1:15—Adventures in Words, CBS
 1:30—Bert Lown's Orchestra, CBS
 1:45—Tony's Scrapbook, CBS
 2—Recordings
 2:15—Happy Go Lucky Hour, DLBS
 3—The Political Situation, CBS
 3:15—Recordings
 3:30—Dental Clinic of the Air
 4—Character Readings
 4:15—Recordings
 4:30—Winegar's Barn Orches., CBS
 4:45—Lee Morse, CBS
 5—To be announced
 6—Joe and Vi, CBS
 6:15—Recordings
 6:30—Paramount Publix Hour, CBS
 7—Fletcher Henderson's Orchestra,
 CBS
 7:15—Arthur Pryor's Band
 7:30—Romanelli's Orchestra, CBS
 8—Bert Lown's Orchestra
 9—Blue Ribbon Malt
 9:15—Studio program
 9:30—Delin Serviteers
 10—Val Valente's Orchestra
 10:30—Walkathon
 11—Dance orchestra

325.9 Meters KOMO Elliott 5890
 920 Kcys. 1000 Watts
 Fisher's Blend Station, Inc., Seattle
 6:55 A.M.—Inspirational service
 7—Fisher's Farm broadcast
 7:30—Sunrise Serenaders, NBC
 7:45—Van and Don, NBC
 8—Shell Happytime, NBC
 9—The Health Man
 9:15—Helpful Hints to Housewives
 9:30—Tuneful Two
 9:45—Way to a Man's Heart
 10—Color Harmony class, NBC
 10:30—Woman's Magazine of the
 Air, NBC
 11:30—Vocal recital
 11:45—Prudence Penny talk
 12 noon—Concert orchestra
 12:15 P.M.—Western Farm and
 Home hour, NBC
 1—Popular orchestra and vocalists
 2—Variety hour
 3—Voters' Service, NBC
 3:30—Phil Cook, NBC
 3:45—Dr. Schol's Ramblers, NBC
 4—Paul Whiteman's Painters, NBC
 4:30—Vocal recital
 4:45—Stock quotations
 5—McKesson Musical Magazine, NBC
 5:30—Happy Wonder Bakers, NBC
 6—Lucky Strike dance orch., NBC
 7—Amos 'n' Andy, NBC
 7:15—Sperry Smiles, NBC
 7:30—Two-piano duets
 8—Caswell Coffee concert, NBC
 8:15—Memory Lane, NBC
 8:45—Phoenix Hosiery Co.
 9—Florsheim Frolic, NBC
 9:30—Don's Sea Food
 10—Richfield news flashes, NBC
 10:15—Cello recital
 10:30—University of Washington
 hour
 11—News flashes
 11:10—Hotel St. Francis dance or-
 chestra, NBC
 12 to 12:30 A.M.—Organ recital

“Metered
Tuning”

Majestic

SUPERHETERODYNE

RADIO

MIGHTY
MONARCH
OF THE
AIR



is the **BIG** advance
of 1931

By the swing of a meter needle in Majestic's Full Vision Dial receivers, the eye tells you when you are squarely on the wavelength—free of distortion, annoying background noise and crosstalk. You release the Muter Knob, which has kept the set silent while tuning and *there is your program at the precise volume desired.*

Majestics, in six beautiful styles,
range from \$72.50 to \$207.50

Tune in MAJESTIC'S MUSICAL MOMENTS
KLX, Wednesday, 5:15 to 5:30 P. M.

THOMPSON & HOLMES, Ltd.

Wholesale Distributor

171 Bluxome Street, San Francisco

291 Fourth Street, Oakland



Model 61 (illustrated) is a Tudor Lowboy with 9 tubes and the Super Colotura Speaker, Price **\$144.50**

WEDNESDAY Programs

April 29, 1931



Paul Oliver
NBC—5:30 p.m.



Dorothy Dean
KQW—9:30 a.m.



Rosalie Barker Frye
KNX—Contraalto



Elliott Shaw
NBC—5:30 p.m.

254.1 Meters KEX Atwater 3111
1180 Kcys. 5000 Watts
Western Broad. Co., Portland, Ore.
6:45 A.M.—Farm flashes
7—White Wizard
7:15—Family Altar hour
8—Los Angeles Breakfast Club
9:15—Julia Hayes
9:45—Tune Chasers
10:15—Helen Andrews, beauty talk
10:30—The Radio Boy Friends
11—The Meadow Larks Orchestra
11:45—Professor & his Dream Girl
12 noon—Salem hour
12:30—Walkathon from Lotus Isle
12:45—Mid-day musicale
1:05—Merry Motorists
1:15—Dental Clinic of the Air
1:45—Betty Andersen, soprano
2—Mardi Gras
3—Organ concert
3:30—Smilin' Sam from Alabam'
3:45—Newscasting
4—Walkathon
4:15—Juvenile program
4:30—Metropolitan hour
5—White Wizard
5:15—Uncle Frank's story hour
5:30—Studio program
5:45—Theatre review, Dean Collins
6—Northwest Concert trio
6:15—Uncle Jerry's Safety Club
7—Silent period
8—Words and Music
8:30—"Soft"
8:45—Aircyclopedia
9—Henri Damski's Neapolitans Orchestra; Agatha Turley; Jan Russell, violin; Jean Kantner, baritone
10—Ken Stuart's Sunshine program
10:30—Walkathon from Lotus Isle
11:30—Vic Meyers' orchestra
12 midnight—Midnight Revelers

361.2 Meters KOA York 5090
830 Kcys. 12,500 Watts
General Electric Co., Denver, Colo.
4—Listerine program
4:15—Radiotron Varieties
4:30—Mobiloil concert
5—Halsey Stuart program
5:30—Palmolive hour
6:30—Coca Cola program
7—Amos 'n' Andy
7:15—Camel Pleasure Hour
8:15—Extension Service Colorado Agricultural College
8:45—Wayne King and his orchestra
9—Network program
10 to 11 P.M.—The Road Show

280.2 Meters KJBS Ord. 4148-49
1070 Kcys. 100 Watts
J. Brunton & Sons, San Francisco
6 A.M.—Commuters' Express
7—KJBS Alarm Klok Klub
8—Recorded program
8:30—City of Paris Day by Day
8:45—Recorded program
9—Assoc. Food Stores' program
9:30—Recorded varieties
11—Shopping with Shirley Dale
11:30—Recordings
12 noon—Art Fadden, pianist
12:15—Jimmy Waters program
12:30—LaVida Cloud Chasers
1—Stock report and records
2—Gordon Players
2:30—Spanish airs
2:45—Recorded program
3—Art Fadden and Frank Galvin, the Joy Boys
3:30—Musical styles
4—Variety records
4:45—Modeart program
5—Popular records
6:45—Silent period
12:01 A.M.—Program from Coffee Dan's with Frank Shaw
12:45 to 6 A.M.—KJBS Owl program

220.4 Meters KGER Phone: 632
1360 Kcys. 1000 Watts
C. M. Dobyms, Long Beach, Calif.
5 A.M.—Recorded program
6:30—News, weather, etc.
7—Sunshine Club
7:30—Silent one hour
8:30—Happy Mammy Jinny and the Doughboys
9—Zoro
9:30—Poets' corner
10—Mountaineers
10:30—Helene Smith, pianist
10:45—Beauty chat
11—Billy Van, Melody Madness
11:30—Tenor, piano and organ
12:30 P.M.—Silent two hours
2:30—Recorded program
3:15—Long Beach Municipal Band
4—News brevities
4:15—Studio program
4:45—Health forum
5—Em and Tim
5:15—Orchestra
5—Silent hour and a half
7:30—Long Beach Municipal Band
8:30—String trio
9—English Gibson Orchestra
9:30—Fights from Wilmington Bowl
10:30—English Gibson Orchestra

340.7 Meters KLX Lake. 6000
880 Kcys. 500 Watts
Tribune Pub. Co., Oakland, Calif.
6:30—Records; stocks
7—Exercises and entertainment
8—Charles T. Besserer, organist
8:30—Al. Machado's Hawaiians
9—Modern Homes period
9:30—Y. W. C. A. health exercises
9:45—Recorded program
10:15—S. F. stocks; weather
10:30—Recorded program
11—Classified Adv. hour
12 noon—Jack Delaney and his band
1—Jean's Hi-Lights
2—Recordings
2:35—Closing S. F. stocks
2:45—Recorded program
3:45—Ethel Rhinard, jazz pianist
4—Oakland School Department
4:30—Brother Bob's Club
5—Helen Parmelee, pianist
5:15—Majestic Musical Moments
5:30—Fox-West Coast Theaters program
6—Hotel Oakland concert duo
7—News items
7:30—Al. Machado's Hawaiians
7:45—Helen Parmelee, pianist
8—Tribune hour of melody, John Wharry Lewis, director
9—Gustav Severin, author, lecturer and world traveler
9:30—Rodeo Novelty Boys
10—Sweet's Persian Gardens band
11—Classic records
11:30 to 12 midnight—Dance program

239.9 Meters KFOX Phone: 672
1250 Kcys. 1000 Watts
Nichols & Warinner, Long Beach, Cal.
5:30—Carl Farr and his music
6—Cheerio Boys
6:15—Over at Mart's House
6:30—Percy Prunes
6:45—Famous prize fights recreated
7—School days
7:15—Jimmy Lee
7:30—Pacific Coast Club Rhythm Makers
8—Rural free delivery
8:30—Scotland Yard
9—Three Vagabonds
9:30—Sassy Little and Daisy Mae
9:45—Froggy and Burrhead
10—Vera Graham, organist
10:30—Pacific Coast Club Rhythm Makers
11—Majestic Ballroom Orchestra
12 midnight—Knight Hawk

379.5 Mtrs. **NBC-KGO** Sutter 1920
790 Kcys. 7500 Watts
National Broadcast. Co., San Francisco

- 7:30 A.M.—Sunrise Serenaders: KGO; KOMO 7:30 to 7:45
7:45—Van and Don, the Two Professors: KHQ, KOMO, KGW, KPO, KFI, KFSD, KTAR, KOA
8—Shell Happytime: KHQ, KOMO, KGW, KPO, KFI, KSL
8—Financial Service Program: KGO
8:15—Morning Melodies: KGO
8:30—Cross-Cuts of the Day: KGO; KECA 9 to 9:15
9:15—The Lumberjacks: KGO
9:30—Radio Ramblings: KGO, KGW
10:15—Mary Hale Martin's Household Period: KGO, KHQ, KOMO, KGW, KFI, KTAR, KSL, KOA
10:30—Woman's Magazine of the Air: KGO, KHQ, KOMO, KGW, KPO, KFI, KFSD 10:30 to 11:10; KTAR 10:30 to 10:50
11:30—Organ Recital: KGO, KECA 12 noon—Concert Orchestra: KGO
12:15—Western Farm and Home Hour: KGO, KHQ, KOMO, KGW, KECA, KFSD; KTAR 12:45 to 1
1—Hotel Sir Francis Drake Orchestra: KGO
1:30—Pacific Coast School of the Air: KGO, KHQ, KOMO, KGW, KPO, KFI, KFSD, KTAR
2—NBC Matinee: KGO, KECA; KTAR 2 to 2:30
3—Boswell Sisters: KGO
3:15—Science Speaks: KGO, KOMO
3:30—Phil Cook, the Quaker Man: KGO, KHQ, KOMO, KGW, KFI, KFSD, KTAR
3:45—Back of the News in Washington: KGO
4—Bobby Jones, Golf Chat: KGO, KHQ, KOMO, KGW, KECA, KFSD, KTAR
4:15—Radiotron Varieties: Lew Conrad, crooner; Welcome Lewis, contralto; orchestra direction Freddy Behrens: KGO, KHQ, KOMO, KGW, KECA, KFSD, KTAR
4:30—Cowboy Kids: Play with Billy Page, Anita Calfoot, Jack Cowden, Jack Mery, Clarence Hayes: KGO
4:45—News Service: KGO
5—Halsey, Stuart Program: "Distribution and Merchandising," D. F. Kelly; symphony orchestra direction George Dasch: KGO, KHQ, KOMO, KGW, KFI, KFSD, KTAR
5:30—Palmolive Hour: Olive Palmer, soprano; Elizabeth Lennox, contralto; Paul Oliver, tenor; The Revellers: Lewis James and James Melton, tenors; Elliott Shaw, baritone; Wilfred Glenn, bass; orchestra direction Gustave Haenschen: KGO, KHQ, KOMO, KGW, KFI
6:30—Coca Cola Program: Grantland Rice interview; string orchestra: KGO, KHQ, KOMO, KGW, KFI, KFSD, KTAR
Some of the most tuneful bits from the screen, the stage and Tin Pan Alley will be reviewed by the all-string orchestra which is featured in the musical portion of the Coca Cola program.
7—Amos 'n' Andy: KGO, KHQ, KOMO, KGW, KECA, KFSD
7:15—Camel Pleasure Hour: Mary McCoy, soprano; Reinald Werrenrath, Billy Hughes, baritones; male quartet; orchestra direction Charles Previn: KGO, KHQ, KOMO, KGW, KFI, KFSD, KTAR
8:15—Tom Mitchell, the Rainier Rickey Man: KGO

8:15—Rin-Tin-Tin Thriller: KOMO, KGW, KPO, KFI, KFSD, KTAR, KHQ

8:30—Laughner and Harris: KGO
9—NBC Drama Hour: "Tennessee's Partner": KGO

As the play opens the narrator tells how "Tennessee's Partner" left Poker Flat, a small mining town in California, to procure a wife. "Stumpy," known in the play as "Tennessee's Partner," returned to Poker Flat a married man. Tennessee and Stumpy continued to live together as before, except for the addition of Stumpy's wife. Then one day Tennessee said something to Stumpy's bride, at which the girl wife smiled and chastely retreated to a nearby town. At this point the actors take up the action of the story.

10—Richfield News Flashes: KHQ, KOMO, KGW, KPO, KFI, KFSD
9:30—The Road Show, Vaudeville: Bobb Nichols, master of ceremonies: KGO

10:30—My Castle of Dreams: String ensemble direction Eva Garcia: KGO

11 to 12 midnight—Laughner - Harris Hotel St. Francis Dance Orchestra: KGO, KGW, KFI, KOMO

265.3 Meters **KSL** Wasatch 3901
1130 Kcys. 5000 Watts
Radio Service Corp., Salt Lake City
5 P.M.—Halsey Stuart program, NBC

5:30—Palmolive hour, NBC
6:30—Coca Cola program, NBC
7—Amos 'n' Andy, NBC
7:15—Camel Pleasure hour, NBC
8:15—First Security program
9:15—A visit with popular composers
10 to 11 P.M.—Pipe organ concert

209.7 Meters **KECA** West. 0337
1430 Kcys. 1000 Watts

Earle C. Anthony, Inc., Los Angeles
8:15 A.M.—Wall Street financial news

8:30—Louis Rueb, health exercises
9—Cross-Cuts of the Day, NBC
9:15—Grace Hale, speaker and Roy Rockwood

9:30—The Rhythm Masters
9:45—French Lesson, by Annette Doherty

10—Studio program
11:30—Organ Recital, NBC
11:45—Sisters of the Skillet, NBC
12 noon—Edna Wallace Hopper
12:15—Farm and Home Hour, NBC
1:30—Mel Peterson, the Royal Hawaiians, and Steinway twins
2—NBC Matinee

3—Federal and state market reports
3:15—Harry Coe, popular songs
3:45—Eleanor Autrey, ballads
4—Bobby Jones golf chats, NBC
4:15—Radiotron Varieties, NBC
4:30—Betty Roberts, soprano
5:30—A. Malvern Christie, songs
5:45—Jack Baldwin, pianist
6—L. A. Fire Department orchestra
6:30—Eva Olivotti, soprano
7—Amos 'n' Andy, NBC

7:15—Eugenie Egloff, cellist, and Mildred Loughlin, contralto

7:45—John Vale, tenor
8:15—Paul Roberts and the Schonberger trio

9:15—Night in Moscow, Russian Balalaika orchestra

10—Sybelle Clayton, pianist, and Sol Babitz, violinist

10:30—KFI-KECA Editorial Review
10:45—Health exercises, Louis Rueb

CBS

Columbia Broadcasting System

5:30 A.M.—Tony's Scrap Book: KDYL, KLZ
5:45—The Old Dutch Girl: KDYL, KLZ

6—Mirrors of Beauty: KDYL, KOH

6:15—Melody Parade: KOH

6:30—The Care and Feeding of Husbands: KDYL, KOH

6:45—Sewing Circle: Radio Home-Makers: KOH

7—Five Minute Meals: KLZ
7:15—Ben and Helen: KDYL, KOH

7:30—Radio Home-Makers: KOH
7:45—Interior Decorating: KDYL, KOH

8—Paul Tremaine's Orchestra: KDYL, KLZ, KOH

8:30—Columbia Revue: KLZ, KOH
9—Felix Ferdinand's Orchestra: KOL, KVI, KLZ, KOH

9:15—A Advertising Club Luncheon: KOL, KVI, KLZ, KOH

9:30—Harry Tucker's Orchestra: KLZ, KOH

10—Columbia Artists Recital: KLZ, KOH

10:30—American School of the Air. KMJ, KFRC, KDYL, KLZ, KOH

11—Columbia Salon Orchestra: KOL, KVI, KLZ, KOH

11:15—The Three Doctors: KOL, KVI, KLZ, KOH

11:30—Synopated Silhouettes: KOL, KVI, KDYL, KLZ, KOH

12 noon—U. S. Navy Band: KVI, KDYL, KLZ, KOH

1:—Asbury Park Casino Orchestra: KVI, KFRC, KDYL, KLZ, KOH

1:30—Bert Lown's Orchestra: KOL, KVI, KFRC, KDYL, KLZ, KOH

1:45—Tony's Scrap Book: KOL, KVI, KFRC, KDYL, KLZ, KOH

2—"Bill Schudt's Going to Press": KMJ, KDYL, KLZ, KOH

2:15—Winegar's Barn Orchestra: KMJ, KDYL, KLZ, KOH

3—Morton Downey, with Nat Brusiloff's Orchestra: KVI, KFRC, KDYL, KLZ, KOH

3:15—Felix Ferdinand's Orchestra: KVI, KFRC, KLZ, KOH

4:50—Sunkist Musical Cocktail: KOL, KVI, KFPY, KOIN, KFRC, KHJ, KDYL, KLZ

5:30—Arabesque, desert play: KMJ, KVI, KFRC, KDYL, KLZ, KOH

6—Vitality Personalities: KMJ, KOL, KVI, KFPY, KOIN, KFRC, KHJ, KDYL, KLZ

6:15—McAleer Polishers: KMJ, KOL, KVI, KFPY, KOIN, KFRC, KHJ, KOH

6:30—McAleer Polishers: KMJ, KOL, KVI, KDYL, KLZ, KOH

6:45—Columbia Concerts Corporation Program: KMJ, KOL, KFRC, KHJ, KDYL, KLZ, KOH

7:15—Pryor's Crema Band: KFBK, KMJ, KOL, KVI, KFPY, KOIN, KFRC, KHJ, KDYL, KLZ, KOH

7:30—Guy Lombardo's Canadians: KMJ, KOL, KVI, KDYL, KLZ, KOH

8—St. Moritz Orchestra: KOL, KFRC, KHJ, KDYL, KLZ, KOH

8:30—Nocturne, Ann Leaf at the organ, with Ben Alley, tenor: KDYL, KLZ, KOH

208.2 Meters **KLS** Lakeside 6223
1440 Kcys. 250 Watts

Warner Bros., Oakland, Calif.

9 A.M.—Recordings

11—Studio program

12 noon—Otto Hawaiians

12:45—This and That

1—Hervey and his guitar

1:30—Uncle Charlie

2 to 2:30—Recordings

491.5 Meters KFRC Prospect 0100
610 Kcys. 1000 Watts
Don Lee, Inc., San Francisco, Calif.
 7 A.M.—Seal Rocks broadcast with
 Ampy and Pedro; stocks
 8—Hallelujah hour
 9—Felix Ferdinand's orch., CBS
 9:15—Advertising Club luncheon, CBS
 10—Studio program
 10:30—Amer. School of the Air, CBS
 11—Mary Lewis Haines
 11:10—News items
 11:15—Piver's Reve d'Or
 11:30—Wyn's daily chat
 12 noon—Noonday concert
 1—Closing N. Y. stock quotations
 1:05—News items
 1:15—Ashbury Park Casino Orchestra, CBS
 1:30—Bert Lown and his Biltmore
 Orchestra, CBS
 1:45—Tony's Scrap Book
 2—Happy Go Lucky hour
 3—Feminine Fancies
 4—Lowe Brothers program
 4:15—“Steamboat Bill”
 4:30—Sunkist Musical Cocktails, CBS
 5—Town topics; news items
 5:15—Studio program
 5:30—Arabesque, CBS
 6—“Vitality Personalities,” CBS
 6:15—“Stepping Along”
 6:30—McAlier Polishers, CBS
 6:45—Columbia Concerts Corp., CBS
 7:15—Arthur Pryor's Band, CBS
 7:30—Violet Ray Music hour
 8—Adventures of Black and Blue
 8:15—St. Moritz Orchestra, CBS
 8:30—Small Black Revue
 9—El Doro Band
 9:15—Tom Gerun's Bal Tabarin Or-
 chestra
 9:45—Peter Pan program
 10—Gruen Answer Man
 10:05—Anson Weeks' orchestra
 11—Earl Burnett's orchestra
 12 to 1 A.M.—Vagabond of the Air

333.1 Meters KHJ VAndike 7111
900 Kcys. 1000 Watts
Don Lee, Inc., Los Angeles, Calif.
 7 A.M.—Ken Niles “News Briefs”
 and organ
 7:45—Organ & instrumental soloist
 8—Hallelujah hour
 9—“Jack and Grace,” Davis Perfection
 Bread Co.
 9:30—Studio program
 10:30—American School of the Air,
 CBS
 11—“Helpful Household Hints”
 11:30—Organ recital
 12 noon—Biltmore concert orchestra
 12:30—World-wide News
 12:45—Optimist Club luncheon
 1:50—Times Forum
 2—Happy Go Lucky hour
 3—Fred C. McNabb, talk on Gardens
 3:30—L. A. Public Library
 4—Organ recital
 4—Studio program
 4:30—Sunkist Musical Cocktail, CBS
 5—Organ recital
 5:30—Studio program
 5:45—Town topics; news
 6—International Shoe Broadcast,
 CBS
 6:15—Gypsy Trail, CBS
 6:30—Studio program
 6:45—Columbia Concerts Corp., CBS
 7:15—Arthur Pryor's Band, CBS
 7:30—Violet Ray Music Box
 8—“Black and Blue”
 8:15—St. Moritz Orch., CBS
 8:30—MJE Small Black Revue
 9—“Bob & Harriet”
 9:30—Gruen's Watchmakers' Guild
 program
 9:45—Peter Pan Fabrics
 10—World-wide news
 10:05—Anson Weeks' Orchestra
 12 to 1 A.M.—Phantom of the Organ

243.8 Meters KYA Prospect 3456
1230 Kcys. 1000 Watts
Pac. Broadcast. Corp., San Francisco
 7:30—Organ melodies
 8—Metropolitan hour
 8:45—A word of cheer
 9—Mahlon Dolman
 9:30—Brisk program
 9:45—Revue
 10—Sunshine hour: George Taylor,
 Greta Gahler, Jimmy Mosley,
 Virginia Spencer, The Melodizers
 11—Happy Harmonies
 11:15—Dance melodies
 11:30—Community Chest
 11:45—Virginia Spencer, “Soliloquy”
 12 noon—Close harmony
 12:15—Concert memories
 12:30—Marina Trio
 1—Cal King's Country Store
 1:30—Novelty bits
 1:45—Band music
 2—Numerologist and astronomer
 2:15—Musical Melange
 2:30—Dollo Sargent, organist
 3:15—Willis Zink, contract bridge
 3:30—George Nickson, tenor
 3:45—Edna Wallace Hopper, Inc.
 4—Old Timers
 4:15—Famous songs by famous
 singers
 4:45—Koffee Kup Celebrities
 5—Metropolitan hour
 6—Revue
 6:30—Uncle Jerry's Safety Club
 6:45—Stockyard prices and quota-
 tions
 6:50—Popular hits
 7—Home Towners
 7:30—Hancock Oil program
 8—George Nickson, tenor
 8:15—Bob Allen
 8:30—“Heart Throbs,” Maurice
 Gunsky
 8:45—Seiberling Singers
 9—Romance of Industry
 9:15—Sierra Ensemble, Gene Sulli-
 van, soloist
 9:30—John D. Barry, commentator
 9:45—Sierra Ensemble
 10—Dollo Sargent, organist; Lucy
 Day, soprano; Bobbie Freshman,
 violinist
 10:45—Jimmy Mosley in person
 11 to 12 midnight—Dixieland Blue
 Blowers

315.6 Meters KFWB Holly. 0315
950 Kcys. 1000 Watts
Warner Brothers, Hollywood, Calif.
 8 A.M.—Los Angeles Breakfast Club
 10—Prudence Penny, Home Eco-
 nomics
 10:30—Courtesy program
 10:45—The Morning Melodists and
 Cookie
 11—Piver's Reve d'Or
 11:15—Morning Melodists; Cookie
 11:30—Wade Hamilton, organist
 12 noon—Recordings
 12:30—Gino Severi's orchestra;
 Johnny Murray, tenor
 2—Recordings
 2:10—Baseball game
 4—Jerry Joyce and dance orchestra:
 Bud Overbeck
 6—Harry Jackson's entertainers
 6:30—Uncle Jerry
 6:45—Cecil and Sally
 7—The Adventures of Lisbeth and
 Wee Willie
 7:30—Forest Lawn Memorial Park
 7:45—Recorded program
 8—Romancing Racketeer
 8:30—Studio program
 8:45—Courtesy program
 9—Pacific States Concert Orchestra
 directed by Sam K. Wineland;
 Lewis Meehan, tenor
 9:30—Slumber Time
 10 to 11—Gus Arnheim's orchestra

440.9 Meters KPO Garfield 8300
680 Kcys. 5000 Watts
Hale Bros., Chronicle, San Francisco
 7:15 A.M.—Health Exercises and
 Applesauce with Dobbs
 7:45—“Van and Don,” NBC
 8—Shell Happytime by Hugh Bar-
 rett Dobbs
 9—Dobbs's Birthday Party
 9:30—Knickerbocker Piano Duo
 10—Ann Warner chats with her
 neighbors
 10:30—Magazine of the Air, NBC
 11:30—Julia Hayes, “Helpful Hints”
 11:45—Cotton Bond, “The Virginia
 Ham”
 12 noon—Scripture reading, time
 signals
 12:05—Programs in miniature
 1—Odd items
 1:15—KPO Harmonizers
 1:30—Pacific Coast School of the
 Air, NBC
 2—Sherman, Clay & Co. program
 2:30—Radio feature, NRA
 2:50—Ye Towne Cryer
 3—Who Cares with Bob Bence
 4—Aeolian Trio
 4:15—Science talk
 4:30—Aeolian Trio
 5—Big Brother
 5:15—Cecil and Sally
 5:30—The Date Book, Stuart Strong
 5:45—News digest, “Scotty” Mort-
 land
 6—Sperry “Smiles” program
 6:30—North Americans
 6:45—Henry Starr, the 16/40 Boy
 7—KPO Salon Orchestra with Henry
 Thompson, tenor
 8—Jess Norman's San Franciscans
 8:15—Rin-Tin-Tin Thriller
 8:30—Cheramy program
 9—Bostonsians of the Air
 9:30—“Packard program”
 10—Richfield news flashes, NBC
 10:15—The De Soto Racers
 10:30—Jesse Stafford's dance orch.
 11:30 to 12 midnight—Floyd Wright,
 organist

468.5 Meters KFI Westmore 0337
640 Kcys. 5000 Watts
Earle C. Anthony, Inc., Los Angeles
 7:30 A.M.—Opening market reports
 7:45—Van and Don, NBC
 8—Shell Happytime, NBC
 9—Helpful Hints to Housewives
 9:15—Children's dental clinic
 9:45—Sally Hill and Ruth Sheldon,
 songs
 10—Norma and Monte, popular
 songs
 10:15—Mary Hale Martin talk, NBC
 10:30—Magazine of the Air, NBC
 11:30—Girls Trio
 11:45—French Lesson, Annette Do-
 herthy
 12 noon—Dept. of Agriculture talks
 12:15—Federal and state market
 reports
 1:30—Pacific School of the Air
 2—Eleanor Autrey, ballads
 2:15—Winnie Moore, Nomad Novelist
 2:30—Sylvia's Happy Hour
 3:30—Phil Cook, the Quaker Man,
 NBC
 3:45—Raine Bennett, book-review
 4:00—KFI-KECA Editorial Review
 4:15—Big Brother Don
 4:45—The Story Man
 5—Halsey-Stuart program, NBC
 5:30—Palmolive hour, NBC
 6:30—Coca Cola program, NBC
 7:15—Came! Pleasure hour, NBC
 8:15—Rin-Tin-Tin Thriller, NBC
 8:30—Studio program
 9:30—James Burroughs, tenor and
 concert orchestra
 10—News flashes, NBC
 11—Hotel St. Francis orchestra,
 NBC

535.4 Meters KTAB Garfield 4700
560 Kcys. 1000 Watts
Assoc. Broadcasters, Oakland, Calif.

7 A.M.—Cuckoo Club with Frank Wright
8—Recorded program
8:30—Morning Moods
9—Morning Prayer Hour
9:30—Dr. J. Douglas Thompson
10—Household hour with Alma La Marr
10:30—Dr. B. L. Corley
10:50—Artists Vignettes
11—Novelty program
11:15—Recordings
11:30—Mid-day musical notes
12:15 P.M.—Dr. McLain
12:30—Latin-American program
1—Chapel of Chimes Organ
1:30—Studio program
1:45—San Franciscans You Should Know
2—Masters Album
2:35—Baseball from New Seal Stadium
5—Story Man's Air Castle
5:15—Frank Wright
5:30—Dr. J. Douglas Thompson
6—Miniature Masterpieces
6:30—Chapel of Chimes Organ
7—Studio program
7:30—Organ recital with Johnny Shaw
8—Pepper Box program
10—Dance music
11 to 1 A.M.—Jimmie Kendrick's Night Owls

296.6 Meters KQW Columbia 777
1010 Kcys. 500 Watts

Pac. Agric. Foundation, Ltd., San Jose
9 A.M.—Prosperity program
9:30—Helpful hour, Dorothy Dean
10:30—Recordings
11—Leah Bernhardt Kimball
11:30—Studio program
11:45—Recordings
12 noon—Variety program, Betty Jaye
12:30—Market reports, weather
1—Musical program
1:30—Friendly Hour, Lena Leland
2:30—Blue Diamond program
4:30—Story time
5—Vesper music
5:30—Recordings
5:45—Dr. Campbell and Dentistry
6—U. S. D. Farm Flashes
6:10—Farm topics discussion
6:20—Europe as a Market for Delicious Fruits, Wm. R. Gage
6:30—Market reports
6:45—KQW Market Place
7—News dispatches
7:15—Cooperative Marketing at work
7:30—A Challenge
7:45—Floyd Ghormley's program
8—Winifred Lewis
8:15—Garden City Four
8:30—Studio program
9—Auto Gypsies
9:15—The Mac Twins
9:30 to 10 P.M.—Studio program

526 Meters KMTR Holly. 3026
570 Kcys. 500 Watts

KMTR Radio Corp., Hollywood, Cal.
6 A.M.—"The Eye Openers"
7—The Breakfast Club
8—Stock quotations
8:05—The Breakfast Club
9—Mildred Kitchen, Home Economics
9:15—Organ recital
9:45—Recorded program
10—"Radium and Radon"
10:15—Recorded program
10:30—Lani McIntyre and his Hawaiians
11:30—Recorded program
11:45—Public and civic officials

12—"World in Review"
12:15—Two Jacks and Rhythmettes
1:15—Andy's Oregon Lumberjacks
2:15—Recorded program
2:30—Harry Geise and his Happy Guys
3:30—Recorded program
4:30—"Musical Messengers," orch.
5:15—Organ recital
5:45—"Reporter of the Air"
6—Banjo Boys
6:30—Ethiopian Oriental Supper Club
7—Vernon Rickard, tenor, and orch.
7:15—Metropolitan water board program
7:30—"Ten Best Sellers"
8—Musical Mixture; orchestra
8:30—"Moments of Meditation"
8:45—"Johnson's String Ensemble"
9—"Wedding of the Air"
9:30—"Dahl's Ship of Joy"
10—Abe Lyman's orchestra
10:30—Harry Geise and his Happy Guys
11—Russ Colombo's orchestra
12—Louise Howatt, Happiness Girl
12 to 1 A.M.—"Jack, the Bell Boy"

236.1 Meters KOL Elliott 4466
1270 Kcys. 1000 Watts

Seattle Broadcast. Co., Seattle, Wash.
6:45 A.M.—Top o' the Morning
7—KOL Time Clock
8—Hallelujah Hour
9—Felix Ferdinando's Orchestra, CBS
9:30—Feminine Fancies
10—Organ Moods
10:30—The Health Man
11—Dr. Mellor
11:15—Columbia Salon Orchestra, CBS
11:30—Syncopated Silhouettes, CBS
12 noon—KOL Parade
1 P.M.—Rotary Club Luncheon
1:30—Bert Low'n's Orchestra, CBS
1:45—Tony's Scrapbook, CBS
2—Happy Go Lucky Hour
3—Harriet Links
3:15—Seattlight Forum
3:30—The Matinee
4—Echoes from Music Land
5—The Songsters
5:30—Musical Cocktail
6—Vitality Personalities, CBS
6:15—Gypsy Trail, CBS
6:30—McAleer Polishers, CBS
6:45—Columbia Concerts Corp., CBS
7:15—Arthur Pryor's Military Band, CBS
7:30—The Three Graces
7:45—Guy Lombardo and his Royal Canadians, CBS
8—Folger's program
8:15—St. Moritz Orchestra, CBS
8:30—"Small Black" Revue
9—Boxing Bouts from the Arena
10:30—Royal Blue Boy
10:50—Anson Weeks and Orchestra
11 to 12 midnight—Earl Burnnett and his orchestra

272.7 Meters KGDM Stock. 795
1100 Kcys. 250 Watts

Peffer Music Co., Stockton, Calif.
6 A.M.—Weather and recordings
9—News of the day
9:30—Jack Coale, Katten & Marenco novelty program
10:30—Popular music
11—Dr. Tully Knowles talking on "World Wide Events"
11:30—Style talk, D. Levison
11:45—Merchant's news
12:30 P.M.—Luncheon program
1—Civic program
2—Selected recordings
3—Organ recital
4—Gilmore Oil Co.
4:30—Merchant's news
5—Prosperity program
6 to 6:30—Close of the day program

309.1 Meters KJR Seneca 1515
970 Kcys. 5000 Watts

Northwest Broad. System, Seattle, Wn.
7 A.M.—Morning Reveillier
7:15—News items
7:45—Organ concert
8:45—Thrift Home of the Air
9—Morning devotionals
9:15—Mary from Proctors
9:45—Olive Reynolds, blues singer
10—Robert Monsen, tenor
10:15—Health talk
10:30—F. W. Fitch Co.
10:45—Piver's Revue d'Or
11—Meadow Larks Orchestra
11:30—Julia Hayes program
11:45—Professor and his Dream Girl
12 noon—World Book Man
12:30—Mid-day musicale
1—Marshall Sohl, tenor; Geneva Brown, soprano
1:15—Dental Clinic of the Air
1:45—Betty Andersen, soprano
2—Mardi Gras
3—Organ concert
3:30—Smilin' Sam from Alabama
3:45—Jean Kantner, baritone
4—Organ concert, Warren Wright; Homer Sweetman, tenor; Geneva Brown, soprano
5—Ken Stuart's sports review
5:15—Uncle Frank's story hour
5:30—Health talk
5:40—Market reports
5:50—Garden talk
6—Northwest Concert Trio
6:19—Seattle School Board talk
7—The Blue Muddlers
7:15—Master Melodies
7:30—Operatic gems
8—Words and music
9—Henri Damski's Neapolitans Orchestra; Agatha Turley, soprano; Jean Kantner, baritone
10—Ken Stuart's Sunshine program
10:30—Jean Kantner, baritone; Mabel Mohman, piano; Jan Russell, violin; Jan Naylor, cello; Warren Wright, organ
11—Vic Meyers' Club Victor Orch.
12 midnight—Midnight Revellers

394.5 Meters KVI Broadway 4211
760 Kcys. 1000 Watts

Puget Sound Broad. Co., Tacoma
7 A.M.—Recordings
7:15—Jack and Larry
7:30—Recordings
8—Hallelujah hour
9—Felix Ferdinando's Orchestra, CBS
9:30—Feminine Fancies
10—Mid Morning Melodies
11—Columbia Artists Recital, CBS
11:30—Syncopated Silhouettes, CBS
12 noon—Garden talk
12:15—U. S. Navy Band, CBS
1—Ashbury Park Casino, CBS
1:30—Bert Low'n's Orchestra, CBS
1:45—Tony's Scrap Book, CBS
2—Happy Go Lucky Hour
3—Morton Downey, CBS
3:15—Felix Ferdinando's Orchestra, CBS
4—To be announced
5:30—Sunkist Cocktails, CBS
6—Vitality Personalities, CBS
6:15—Gypsy Trail, CBS
6:30—Beauty talk
6:45—Columbia Concerts Corporation, CBS
7:15—Arthur Pryor's Military Band
7:30—Guy Lombardo's Canadians, CBS
8—St. Moritz Orchestra, CBS
8:09—Silent
9—Studio program
9:45—Peter Pan Forecasts, CBS
10—Auditorium Ballroom Orchestra
10:30—Walkathon
11—Earl Burnnett's Orchestra
12 midnight—Sign off

322.4 Meters KFWI Franklin 0200
930 Kcys. 500 Watts
Radio Entertainments, San Francisco
 7—Eyeopener program
 8—Silent period
 9—Phonograph records
 10:15—Bellevue Hotel program
 10:30—Dr. Linebarger, health talk
 10:50—Items of interest
 11—Goodloe Gilmer's Journeys
 11:15—Recordings
 12:10 P.M.—Walkathon roll call
 12:15—Alburtus, famous astrologer
 12:45—Recordings
 1—Silent period
 6—Jack Reed's Musical Greeters
 6:30—Walkathon
 6:40—Alburtus, famous astrologer
 7—Dr. Linebarger, health talk
 7:15—Bellevue Hotel program
 7:30—Silent period
 8:30—Rita Murray's Investment chat
 8:40—Studio program
 8:55—Downtown Assoc. speaker
 9—Walkathon; Duke Hall, master of ceremonies
 9:30—Spanish program by Carmen-cita Saucedo, soprano, and Miguel Saucedo, pianist
 10—Harmony Hounds Dance Orchestra
 10:30—Oklahoma Cowboys
 11—Dance records
 12 to 1 A.M.—Midnight classic hour

322.4 Meters KROW Glenc. 6774
930 Kcys. 1000 Watts
Educ. Broad. Corp., Oakland, Calif.
 8 A.M.—Recordings
 9—Silent period
 1 P.M.—Recordings
 1:30—The Phantoms
 2—Organ recital, Vivian Moore
 2:30—Watch Tower talk
 2:45—Marion Thompson, soprano; Betty Milton, accompanist
 3—Home Harmonies, Sylvia Fraser
 4—Frank Holiday, tenor
 4:15—Dad and Ed, String Strangers
 4:30—Paye Poole, blues singer and pianist
 4:45—Recordings
 5—Wade Forrester, Sunshine, Health and Happiness
 5:30—Frank and Bob, harmony duo
 5:45—The Doctor's Nurse
 6—Silent period
 7:30—Astrological program
 7:45—Tarnon Company program
 8—Union Mutual Life
 8:15 to 8:30 P.M.—The Piano Kids

526 Meters KXA Seneca 1000
570 Kcys. 500 Watts
Amer. Radio Tel. Co., Seattle, Wash.
 7 A.M.—Morning Alarm
 8—Dance music
 9—Better Homes hour
 10:30—Sunshine hour, Hal Chalmers
 12 noon—Recorded concert
 1:30—Newsreel of the Air
 2:30—Gene, Dutch and Bob
 3—Thelma Richards, soprano
 4:15—Slogar, contest
 5:15—Ueta Elizabeth Dunn
 5:30—Town Crier
 6—Recorded Spanish music
 6:15—Happy Hugh and his guitar
 7—Harry A. Foley, pianist
 7:15—Bill Tucker's Sportlight Revue
 7:30—Billy and Betty
 7:45—Banjo Dick
 8—Salon music (recorded)
 8:30—Siri Engman and Elna Burgeson
 9—Stonewall Jackson & Melody Trio
 9:30—Metro Radio Dramatists
 10—Tex Howard's Trianon Tigers
 11 to 12 midnight—Recorded dance music

285.5 Meters KNX Hemp. 4101
1050 Kcys. 5000 Watts
L. A. Evening Express, Los Angeles
 7—Bill Sharples and his Gang
 8—Inspirational talk and prayer
 8:15—Bill Sharples and his Gang
 9—Radio shopping news
 9:15—Dorothy Chase and the Charis Players
 9:30—Dr. Beauchamp program
 9:45—Recorded program
 10—Eddie Albright family
 10:30—Home economics talk
 11—Musical program
 12 noon—The KNX orchestra
 1:30—Eddie Albright, late fiction
 2—Educational talk
 2:30—L. A. Firemen's Band
 3:30—Lost and Found announcements; stock market report
 4—Travelogue
 4:15—Recorded program
 4:30—C. P. R.'s musical program
 5—Brother Ken's Club for Kiddies
 5:25—"Butterfinger" contest
 5:45—Town Crier's tips
 6—Wesley Tourtelotte, organist
 6:15—"Footlite Frolics"
 6:45—Popular dance orchestra
 7—Frank Watanabe & Hon Archie
 7:15—Tom Breneman and his friend "Periwinkle"
 7:30—Rosicrucian string ensemble
 8—Brown's Airdales, led by Bert Butterworth
 8:30—Drury Lane, tenor
 9—Ethel Duncan, "The Question and Answer Lady"
 10—Tom Breneman presents "The Adventures of Tom and Wash"
 10:15—Popular dance orchestra
 10:30—Russian-American Art Club
 11 to 12 midnight—Wesley Tourtelotte, organist

204 Meters KGA Main 3434
1470 Kcys. 5000 Watts
N.W. Broad. System, Spokane, Wash.
 6:45 A.M.—Early Birds; news
 8—Organ concert
 9—Morning devotionals
 9:15—Mary's Neighborly Chat
 9:45—Olive Reynolds, blues singer
 10—Robert Monsen, tenor
 10:15—Helen Andrews, beauty talk
 10:30—The Radio Boy Friends
 11—Meadow Larks Orchestra
 11:45—Professor & his Dream Girl
 12 noon—Mid-day request program
 12:30—Mid-day musicale
 1—Marshall Sohl, tenor; Geneva Brown, soprano
 1:15—Dental Clinic of the Air
 1:45—Betty Andersen, soprano
 2—Mardi Gras
 3—Organ concert
 3:30—"Smilin' Sam from Alabama"
 3:45—Tea Time Tales; Jean Kantner, baritone
 4—Metropolitan hour; organ concert, Warren Wright; Homer Sweetman, tenor; Geneva Brown, soprano
 5—Ken Stuart's sports review
 5:15—Uncle Fray's story hour
 5:30—Uncle Andy and the Kiddies
 5:45—Ward Ireland, tenor
 6—Northwest concert trio
 7—Master Melodies
 7:30—Operatic Gems
 8—Words and music
 9—Henri Damski's Neapolitans Orchestra; Marshall Sohl, tenor; Jean Kantner, baritone; Agatha Turley, soprano
 10—Ken Stuart's Sunshine program
 10:30—Moonlight Melodies; Jean Kantner, baritone; Mabel Mohr, pianist; Jan Russell, violin; Jan Naylor, cello
 11—Vic Meyers' Club Victor Orch.
 12 midnight—Request recordings

325.9 Meters KOMO Elliott 5890
920 Kcys. 1000 Watts
Fisher's Blend Station, Inc., Seattle
 6:55 A.M.—Inspirational service
 7—Organ recital
 7:30—Sunrise Serenaders, NBC
 7:45—Van and Don, NBC
 8—Shell Happytime, NBC
 9—The Health Man
 9:15—Helpful Hints to Housewives
 9:30—Tuneful Two
 9:45—Way to a Man's Heart
 10—Violin recital
 10:15—Mary Hale Martin hour, NBC
 10:30—Magazine of the Air, NBC
 11:30—Pine-A-Roi Products, Helen Andrews
 11:45—Prudence Penny talk
 12 noon—Concert orchestra
 12:15—Farm and Home hour, NBC
 1—Orchestra and vocalists
 1:30—Pacific Coast School of the Air, NBC
 2—Variety hour
 3—Teacup Philosopher
 3:15—Science talk, NBC
 3:30—Phil Cook, NBC
 3:45—Back of the News, NBC
 4—Bobby Jones golf chat, NBC
 4:15—Radiotron Varieties, NBC
 4:30—Stock quotations
 4:45—Vocal recital
 5—Halsey Stuart program, NBC
 5:30—Faimolive Hour, NBC
 6:30—Coca Cola program, NBC
 7—Amos 'n' Andy, NBC
 7:15—Camel Pleasure hour, NBC
 8:15—Rin-Tin-Tin Thriller, NBC
 8:30—Chevrolet Chronicles
 9—Fisher's Blend hour
 10—Richfield news flashes, NBC
 10:15—Cello recital
 10:30—Gruen Watchmakers' Guild
 10:35—Owen Sweeten's Washingtonians
 11:05—News flashes
 11:15—Hotel St. Francis dance orchestra, NBC
 12 midnight—Organ recital

508.2 Meters KHQ Main 5383
590 Kcys. 1000 Watts
Louis Wasmer, Inc., Spokane, Wash.
 7 A.M.—Town Crier; news flashes
 7:30—Alice Blue Gown
 7:45—KHQ feature
 8—Shell Happy Time, NBC
 9—Walt and Norman
 9:15—Song shopping
 9:45—Studio news
 10—Rowles Grocery program
 10:15—Mary Hale Martin, NBC
 10:30—Magazine of the Air, NBC
 11:30—Charis Dramalogue
 11:45—Bell Organ concert
 12 noon—Club Bulletin
 12:15—Farm and Home hour, NBC
 1—Miss Silhouette and her violin
 1:15—Motor Pleasure
 1:30—Gems of Remembrance
 2—Studio Parade
 3—Service hour
 3:30—Phil Cook, NBC
 3:45—Service hour, "CTD"
 4—Bobby Jones golf chat, NBC
 4:15—Radiotron Varieties, NBC
 4:30—J. & D. Paint Time
 4:45—Peerless Dental Hygiene
 5—Halsey Stuart, NBC
 5:30—Palm Olive hour, NBC
 6:30—Coca Cola program, NBC
 7—Amos 'n' Andy, NBC
 7:15—Camel Pleasure hour, NBC
 8:15—Rin-Tin-Tin Thriller, NBC
 8:30—KHQ feature
 9:30—Round-Up Revue
 9:45—Dalt and Norman
 10—News flashes, NBC
 10:15—Song stories
 10:30—On Wines of Song
 11 to 12 midnight—Best Steppers Dance



For smart living . . . this exclusive apartment hotel in the heart of the Wilshire District, overlooking beautiful Westlake and Lafayette Parks.

Hotel Rooms from \$5 up
Apartments from \$150 up
American Plan from \$8 up

The
Arcady
 2619 WILSHIRE BLVD.
 LOS ANGELES

MARK HOPKINS
and
FAIRMONT
HOTELS

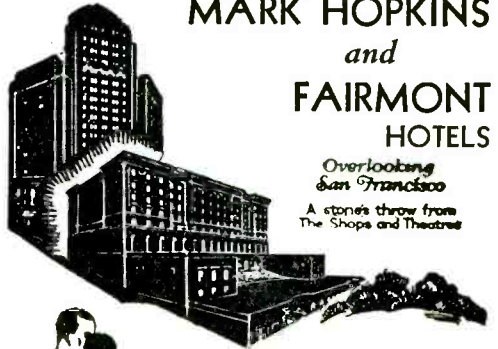

Overlooking
San Francisco
 A stone's throw from
 The Shops and Theatres



LOS ANGELES

THE SUNSHINE OF SATISFACTION MAKES THIS HOTEL GROW. NO GLOOMY GUESTS!

BARBARA

SITUATED IN PICTURESQUE DISTRICT

10 PRIVATE FLOOR CENTRAL BOWLING ACTIVITIES

WEST 6th AT WESTLAKE

No Seasonal Rates - Same Always!
 Showers - Individual Baths - Tubs
 One Person \$2 to \$3 - Two \$3 to \$5
 Weekly Rates

Coffee Shoppe by famous 'Pipin Whistler'
 Garage within stones throw

W^m E. JOHNSTON - DIRECTOR

ADJACENT TO BEAUTIFUL WESTLAKE PARK

THURSDAY Programs

April 30, 1931



Dick Dixon
KGER—Organist



Stonewall Jackson
KJR—Guitarist



Eva MacBlain
KFI—3:45 p.m.



Baldwin McGaw
KPO—Dramatic Dir.

526 Meters **KMTR** Holly. 3026
570 Kcys. 500 Watts
KMTR Radio Corp., Hollywood, Cal.
6 A.M.—The Eye Openers
7—The Breakfast Club
8—Stock quotations
8:05—The Breakfast Club
8:57—Time signal
9—Home Economics
9:15—Organ recital
9:45—Recorded program
10—"Radium and Radon"
10:30—Lani McIntyre's Hawaiians
11:45—Public and civic officials
12 noon—"World in Review"
12:15—Two Jacks and Rhythmjacks
1:15—Andy's Oregon Lumberjacks
2:15—Cooking school
2:30—Harry Geise and his Happy
Guys
3:30—Recorded program
3:45—Stuart Hamblin, "Cowboy
Troubador"
4:15—Recorded program
4:30—Musical Messengers
5:15—Organ recital
5:45—"Reporter of the Air"
6—Banjo Boys
6:30—Ethiopian Oriental Supper Club
7—Rhythmettes
7:15—Headline Humor Man
7:30—Strange facts you should know
7:45—Herald sports program
8—Orchestra and vocalist
8:30—"Fishing News"; Jack Boaz
8:45—"The Four of Us"
9—"Wedding of the Air"
9:30—"Dahl's Ship of Joy"
10—Abe Lyman's orchestra
10:30—Harry Geise and Happy Guys
11—Russ Colombo's orchestra
12—Louise Howatt, Happiness Girl
1 to 6 A.M.—"Jack, the Bell Boy"

265.3 Meters **KSL** Wasatch 3901
1130 Kcys. 5000 Watts
Radio Service Corp., Salt Lake City
5 P.M.—Arco Birthday Party
5:30—Maxwell House Melodies, NBC
6—Lucky Strike Orchestra, NBC
7—Amos 'n' Andy, NBC
7:15—Vico "Pep" program
7:45—Morning hour organ reveries
8:15—The Magic Paint Brush
8:30—M.J.B. Demi-Tasse Revue,
NBC
9:30—Informal studio program
10—Local RKO frolic
10:30 to 11 P.M.—Playhouse players

526 Meters **KXA** Seneca 1000
570 Kcys. 500 Watts
Amet. Radio Tel. Co., Seattle, Wash.
7 A.M.—Morning Alarm
8—Recorded music, dance
9—Better Homes hour
10:30—Sunshine hour
12 noon—Recorded noonday concert
12:30—Young Men's Business Club
luncheon
1:30—Newsreel of the Air
2:30—Gene, Dutch and Bob
3:15—Margaret Knowles, Book Fo-
rum
4:15—Slogan contest
5:15—Town Crier
6—Recorded Spanish music
7—Harry A. Foley, pianist
7:15—Bill Tucker's Spotlight Revue
7:30—Billy and Betty
7:45—Banjo Dick
8—Mrs. Samuel Hedges & Melody Trio
8:45—Estelle Cook, soprano
9—Hallene Porter, musical comedy
gems
9:30—Mixed quartette
10—Tex Howard's Trianon Tigers
11 to 12 midnight—Popular dance re-
cordings

220.4 Meters **KGER** Phone: 632
1360 Kcys. 1000 Watts
C. M. Dobyms, Long Beach, Calif.
6 A.M.—Recorded program
6:30—News, weather
7—Sunshine Club
7:30—Silent one hour
8:30—Happy Mammy Jinny &
Doughboys
9—Zoro
9:30—Poets' corner
10—Mountaineers
10:30—Helene Smith, piano, and
health talk
10:45—Beauty chat
11—Recorded program
11:30—Tenor, piano and organ
12:30—Silent two hours
2:30—Long Beach Municipal Band
4—News brevities
4:15—Studio orchestra
5—Em and Tim
5:15—Orchestra
6—Silent hour and a half
7:30—Long Beach Band
8—Billy Van, Melody Madness
8:30—Long Beach Band
9—Musical program
10—English Gibson Orchestra

315.6 Meters **KFWB** Holly. 0315
950 Kcys. 1000 Watts
Warner Brothers, Hollywood, Calif.
8:30 A.M.—Black and White, two-
piano team
9—Gino Severi's orchestra
10—Wade Hamilton, organist
10:30—Morning Melodists & Cooke
11:30—Wade Hamilton, organist
12:30—Gino Severi and his orches-
tra; Johnny Murray, soloist
2—Recordings
2:10—Baseball game
4—Jerry Joyce and the KFWB dance
orchestra; Bud Overbeck
6—Harry Jackson's entertainers
6:30—Uncle Jerry
6:45—Cecil and Sally
7—KFWB Concert Orchestra, di-
rected by Sam K. Wineland;
Lewis Meehan, tenor; Elinor Gail,
soprano
7:30—George Gramlich, tenor
7:45—Courtesy program
8—French Miniatures, Kay Van
Riper
8:30—Modernistic
9—Courtesy program
9:30—Slumber Time
10 to 12 midnight—Gus Arnheim's
orchestra

280.2 Meters **KJBS** Ord. 4148-49
1070 Kcys. 100 Watts
J. Brunton & Sons, San Francisco
6 A.M.—Commuters' Express
7—KJBS Alarm Klok Klub
8—Recorded program
8:30—City of Paris Day by Day
8:45—Recorded program
9—Assoc. Food Stores' program
9:30—Popular records
11—Shopping with Shirley Dale
11:30—Popular recorded selections
12 noon—Band music
12:15—Jimmy Waters program
12:30—LaVida Cloud Chasers
1—Stock reports and variety records
2—German airs
2:45—The Melody Girl
3—Blindcraft ensemble
3:30—Popular records
4—Concert records
4:30—KJBS Funfest
5—Popular records
6:45—Silent period
12:01 A.M.—Program from Coffee
Dan's with Frank Shaw
12:45 to 6 A.M.—KJBS Owl program

379.5 Mtrs. NBC-KGO Sutter 1920 790 Kcys. 7500 Watts

National Broadcast. Co., San Francisco
7:30 A.M.—Sunrise Serenaders: KGO
7:45—Van and Don: KHQ, KOMO,
KGW, KPO, KFI, KFSD, KTAR,
KOA
8—Shell Happytime, conducted by
Hugh Barrett Dobbs: KHQ,
KOMO, KGW, KPO, KFI, KSL
8—Financial Service: KGO
8:15—Morning Melodies: KGO
8:30—Cross-Cuts of the Day: KGO;
KECA 9 to 9:15
9:15—The Lumberjacks: KGO
9:30—Rembrandt Trio: KGO, KECA
10—Woman's Magazine of the Air:
KGO, KHQ, KOMO, KGW, KPO,
KFI, KFSD, KTAR, KSL, KOA
10:20 to 11
11—Standard School Broadcast:
KGO, KHQ, KOMO, KGW, KPO,
KFI, KFSD
11:45—Organ Recital: KGO, KECA
12 noon—Luncheon Concert: KGO,
KGW, KECA
12:15—Western Farm and Home
Hour: KGO, KHQ, KOMO, KGW,
KECA, KFSD, KSL; KTAR 12:45
to 1
1—The Lady Next Door: KGO
1:30—Hotel Sir Francis Drake Or-
chestra: KGO
2—NBC Matinee: KGO
2:30—RKO Vaudeville of the Air:
KPO
3—Mid-Week Federation Hymn
Sing: KGO, KPO
3:30—Phil Cook, the Quaker Man:
KGO, KHQ, KOMO, KGW, KFI,
KFSD, KTAR
3:45—News Service: KGO, KFSD
4—Fleischmann Hour: Rudy Vallee
and his orchestra: KGO, KHQ,
KOMO, KGW, KECA, KTAR
5—Arco Birthday Party: Oliver
Cromwell, reincarnated guest of
honor; Rachel Morton, soprano;
Harold Hansen, tenor; John Mon-
crieff, basso; male quartet; or-
chestra direction Jeffrey Harris:
KGO, KHQ, KOMO, KGW, KECA
5:30—Maxwell House Ensemble:
KGO, KHQ, KOMO, KGW, KECA,
KFSD, KTAR
Anna Case, operatic star, will be
the guest artist on this program.
Orchestra directed by Don Voor-
hees.
6—Lucky Strike Dance Orchestra:
KGO, KHQ, KOMO, KGW, KFI,
KFSD, KTAR
7—Amos 'n' Andy: KGO, KHQ,
KOMO, KGW, KECA, KFSD
7:15—Lee S. Roberts, pianist; Paul
Carson, organist; vocal soloist:
KGO, KHQ, KOMO, KGW, KECA,
KFSD
7:30—Standard Symphony Hour:
KGO, KHQ, KOMO, KGW, KFI
Four famed composers are rep-
resented on the program which
Dr. Hans Leschke, director of the
San Francisco Municipal Chorus,
will conduct tonight. The hour
opens with two excerpts from
Wagner's "Lohengrin," the ex-
quisitely beautiful "Prelude" and
the familiar "Wedding March."
Both of these are universal fa-
vorites, frequently included on
concert programs.
8:30—Demi-Tasse Revue: Gus Arn-
heim's Ambassador Hotel Coco-
nut Grove Orchestra: KGO, KHQ,
KOMO, KGW, KFI, KFSD,
KTAR, KSL, KOA
9—Sparklets: Coquettes; Paul Car-
son, organist: KGO
9:30—The Story Teller: "Two
Crooks and a Lady": KGO, KHQ,
KOA
The lady is a rich invalid who

is the possessor of a valuable
string of diamonds. A young girl
takes a job as her maid in order
to give inside information to her
companion. Choosing a time when
the other servants are out of the
house, the two crooks attempt to
force information from the lady
as to the whereabouts of the di-
amonds.
10—Richfield News Flashes: KHQ,
KOMO, KGW, KPO, KFI, KFSD
10—The Nomads: KGO, KOA
10:30—Forest Protection program,
C. G. Dunwoody, speaker; sub-
ject, "Forest Fire and California
Playground": KGO
10:45—Sarah Kreindler, violinist:
KGO
11 to 12 midnight—Laughner - Harri's
Hotel St. Francis Dance Orches-
tra: KGO, KGW, KFI, KSL,
KOMO

239.9 Meters KFOK Phone: 672 1250 Kcys. 1000 Watts

Nichols & Warinner, Long Beach, Cal.
11:45—Cline and his harmonica
12 noon—Air Raiders
12:30—Cheerio boys
1—Health and efficiency
1:30—Teacup philosophy
1:45—Drama and literature
2—Village Rhymster
2:15—Music appreciation
2:30—Pipe dreams
2:45—Three Vagabonds
3—Surprise matinee
3:30—Deacon Holloway and the
Town Hall Revellers
4—Late news reports
4:15—Old-time hymns
4:30—Foster Rucker and Vera Gra-
ham
4:45—Clarence Crary and Duo Art
5—Carl Farr and his music
5:15—"Black and Blue"
5:30—Carl Farr and his music
5:45—Professor and his Dream Girls
6—Cheerio Boys
6:15—Over at Mart's House
6:30—Percy Prunes
6:45—Bill Estes and his Sunset
Harmony Boys
7—School days
7:15—Jimmy Lee
7:30—Pacific Coast Club Rhythm
Makers
8—Rural Free Delivery
8:30—Behind the headlines
9—Three Vagabonds
9:30—Sassy Little and Daisy Mae
9:45—Froggy and Burrhead
10—Vera Graham, organist
11—Majestic Ballroom Orchestra
12 midnight—Knight Hawk

272.7 Meters KGDM Stock. 795 1100 Kcys. 250 Watts

Pfeffer Music Co., Stockton, Calif.
6 A.M.—Weather and recordings
7:30—Gilmore Oil Co.
7—Breakfast Food program
8—Sunshine hour
8:50—Health talk, Dr. Ross
9—News of the day
9:30—Jack Coale, Katten & Ma-
rengo novelty program
10:30—Popular music
10:45—Mrs. D. O. Castle, home and
garden talk
11—"Hometowners"
11:30—Style talk, D. Levison
11:45—Merchant's news
12:30 P.M.—Luncheon program
1—Sacramento Merchant's program
2—Union Mutual Life program
3—Organ recital
4—Gilmore Oil Co.
4:30—Merchant's News
5—Prosperity program
6 to 6:30—Close of the day program

CBS

Columbia Broadcasting System
5:30 A.M.—Tony's Scrap Book: K-
DYL, KLZ
5:45—Morning Minstrels: KDYL,
KLZ
6—Radio Home-Makers: KDYL,
KOH
7:30—Uneeda Bakers: KDYL, KLZ
8—Paul Tremaine's Orchestra:
KDYL, KLZ, KOH
8:30—Columbia Revue: KDYL,
KLZ, KOH
9—Felix Ferdinand's Orchestra:
KOL, KVI, KHJ, KDYL, KLZ,
KOH
9:30—Savoy Plaza Orchestra: KLZ,
KOH
10—Dale Wimbrow: KLZ, KOH
10:15—Columbia Artists Recital:
KLZ, KOH
10:30—American School of the Air:
KMJ, KFRC, KDYL, KLZ, K-
11—Columbia Salon Orchestra: KVI,
KLZ, KOH
11:15—The Three Doctors: KVI,
KLZ, KOH
11:15—Uneeda Bakers: KMJ, KOL,
KVI, KFPY, KOIN, KFRC, KHJ
11:30—Rhythm Ramblers: KOL,
KVI, KHJ, KDYL, KLZ, KOH
12 noon—Melody Magic: KVI, KDYL,
KLZ, KOH
12:30—Asbury Park Casino Orches-
tra: KVI, KDYL, KLZ, KOH
1—Will Osborne's Orchestra: KOL,
KVI, KFRC, KHJ, KDYL, KLZ,
KOH
1:30—Virginia Arnold, Pianist:
KOL, KVI, KFRC, KDYL, KLZ,
KOH
2—Art Gillham: KMJ, KOL, KDYL,
KLZ, KOH
2:15—Gordon Kibbler's Fulton Royal
Orchestra: KMJ, KDYL, KLZ,
KOH
2:30—Gordon Kibbler's Fulton Royal
Orchestra: KMJ, KDYL, KLZ,
KOH
3—Morton Downey, with Nat Brus-
loff's Orchestra: KVI, KFRC,
KDYL, KLZ, KOH
3:15—St. Moritz Orchestra: KVI,
KFRC, KDYL, KLZ, KOH; KHJ
at 3:30
4:15—Barbara Maurel, contralto
with New World Symphony: KVI,
KOH
5:15—Old Gold Character Readings:
KMJ, KOL, KVI, KFPY, KOIN,
KFRC, KHJ, KDYL, KLZ
6—The Lutheran Hour: KOL, KVI,
KFPY, KOIN, KFRC, KHJ,
KDYL, KLZ
6:45—Harriet Lee, with Nat Brus-
loff's Orchestra: KOL, KVI, KLZ,
KOH
7—Ozzie Nelson and his Pelham
Heath orchestra: KMJ, KOL,
KVI, KDYL, KLZ, KOH
7:15—Prvo's Crema Band: KFRC,
KVI, KOL, KVI, KFPY, KOIN,
KFRC, KHJ, KDYL, KLZ, KOH
7:30—Radio Roundup: KDYL, KLZ,
KOH
9—Jack Denny and his Orchestra
from Montreal: KOL, KFRC,
KDYL, KLZ, KOH
8:30—Ann Leaf at the organ with
Ben Alley, tenor: KLZ, KOH

208.2 Meters KLS Lakeside 6223 1440 Kcys. 250 Watts

Warner Bros., Oakland, Calif.
9 A.M.—Recordings
11—Studio program
12 noon—Otto Hawaiians
12:45—This and That
1—Studio program
2 to 2:30 P.M.—Theater Guild Mat-
inee

243.8 Meters KYA Prospect 3456
1230 Kcys. 1000 Watts
Pac. Broadcast. Corp., San Francisco
 7:30 A.M.—Hawaiian Echoes
 8—Metropolitan hour
 8:45—Word of Cheer
 9—Mahlon Dolman
 9:30—Popular melodies
 9:45—Revue
 10—George Taylor, Adele Burian, Virginia Spencer, Tom Smith, The Melodizers
 11—Happy Harmonies
 11:15—Dance Melodies
 11:30—Studies in Waltz time
 11:45—Virginia Spencer, "Soliloquy"
 12 noon—Close harmony
 12:15—Concert memories
 1—Cal King's Country Store
 1:30—Charlie Glenn, "Songs of Yesterday"
 1:45—Novelty bits
 2—Astronomer and numerologist
 2:15—Musical Melange
 2:30—Dollo Sargent, organist
 3:15—Health talk, Dr. Corley
 3:30—Greta Gahler, song recital
 3:45—Salon melodies
 4—Old Timers
 4:15—Famous songs by famous singers
 4:45—Koffee Cup Celebrities
 5—Metropolitan hour
 6—Revue
 6:30—Uncle Jerry's Safety Club
 6:45—Stockyard prices and quotations
 6:50—Popular hits
 7—Duo Pianoflashes; Adele Burian, soloist
 7:30—Phil Fallon and his marimba
 7:45—"The Two Crooners," Tom and Dud
 8—Sierra Ensemble
 8:30—Sydney Dixon, song recital
 9—Ben and his Barbers
 9:15—Noveltees
 10—Organ recital featuring Dollo Sargent, organist; George Nickson, soloist
 10:45—Jimmy Mosley in person
 11—Dixieland blueblowers

535.4 Meters KTAB Garfield 4700
560 Kcys. 1000 Watts
Assoc. Broadcasters, Oakland, Calif.
 7 A.M.—Cuckoo Club with Frank Wright
 8—Recorded program
 8:30—Morning Moods
 9—Morning Prayer Hour
 9:30—Dr. J. Douglas Thompson
 10—Household Hour, Alma La Marr
 10:50—Artists Vignettes
 11—Novelty program
 11:15—Recorded program
 11:30—Mid-day musical notes
 12:15 P.M.—Dr. McLain
 12:30—Latin-American program
 1—Chapel of Chimes Organ
 1:30—Studio program
 2—Masters Album
 2:35—Baseball from New Seal Stadium
 5—Story Man's Air Castle
 5:15—Frank Wright
 5:30—Dr. J. Douglas Thompson
 6—Miniature Masterpieces
 6:30—Chapel of Chimes Organ
 7—Joan Ray, contralto; Helen Resnick, pianist; Alice Cummings, violinist
 7:15—Studio program
 7:45—Oil news with C. E. Barnhart
 8—Studio program
 8:30—Bob and his Zither
 9—Affairs of Anatoli
 9:30—KTAB Ranch Boys
 10—Moment Musicale
 11 to 1 A.M.—Jimmie Kendrick's Night Owls

440.9 Meters KPO Garfield 8300
680 Kcys. 5000 Watts
Hiale Bros., Chronicle, San Francisco
 7:15 A.M.—Health Exercises and Applesauce with Dobbs
 7:45—"Van and Don," NBC
 8—The Shell Happytime, by Hugh Barrett Dobbs
 9—Dobbie's Birthday Party
 9:30—Radio feature, NRA
 10—Magazine of the Air, NBC
 11—Standard School broadcast, NBC
 11:45—Julia Hayes, "Helpful Hints"
 12 noon—Time; Scripture; weather
 12:05—Programs in miniature
 1—Shrine luncheon at Palace Hotel
 1:30—Sperry "Question Air," Box
 2—Julia Hayes, "Helpful Hints"
 2:15—Xe Towne Cryer
 2:20—Ten minutes in Hale's Library
 2:30—Vaudeville of the Air, NBC
 3—Midweek Federation Hymn Sing, NBC
 3:30—Who Cares with Bob Bence
 4—Aeolian Trio
 4:30—S. F. Branch League of American Penwomen
 5—Big Brother
 5:30—Date Book, Stuart Strong
 5:45—News digest, "Scotty" Mortland
 6—KPO Harmonizers
 6:15—Cecil and Sally
 6:30—North Americans
 6:45—Henry Starr, the 16/40 Boy
 7—KPO Salon Orchestra with Fredrick O'Brien, author
 8—Comedy by KPO Drama Guild
 8:30—Sydney Rosenbloom, pianist
 8:45—Meeting in The Tavern
 9—Cy Trobbe's Scrapbook with Eva De Vol, soprano
 10—Richfield news flashes, NBC
 10:15—The De Soto Racers
 10:30—Jesse Stafford's orchestra
 11:30 to 12 midnight—Floyd Wright organist

325.9 Meters KOMO Elliott 5890
920 Kcys. 1000 Watts
Fisher's Blend Station, Inc., Seattle
 6:55 A.M.—Inspirational service
 7—Organ recital
 7:30—Sunrise Serenaders, NBC
 7:45—Van and Don, NBC
 8—Shell Happytime, NBC
 9—The Health Man
 9:15—Helpful Hints to Housewives
 9:30—Dorothy Chase and the Charities Players
 9:45—Way to a Man's Heart
 10—Woman's Magazine of the Air, NBC
 11—Standard School broadcast, NBC
 11:45—Barbara Gould beauty talk
 12 noon—Prudence Penny talk
 12:15—Farm and Home hour, NBC
 1—Concert orchestra and vocalists
 2—Variety hour
 3—Teacup Philosopher
 3:15—Vocal recital
 3:30—Phil Cook, NBC
 3:45—Stock quotations
 4—Fleischmann Sunshine hour, NBC
 5—Arco Birthday Party, NBC
 5:30—Maxwell House Melodies, NBC
 6—Lucky Strike dance orch., NBC
 7—Amos 'n' Andy, NBC
 7:15—Sperry Smiles, NBC
 7:30—Standard Symphony hour, NBC
 8:30—Demi Tasse Revue, NBC
 9—Mozart Meditations
 10—Richfield news flashes, NBC
 10:15—Popular orchestra and vocalists
 10:45—Uncle Hank from Ciderville Center
 11—News flashes
 11:10—Hotel St. Francis dance orchestra, NBC
 12 to 12:30 A.M.—Organ recital

340.7 Meters KKLX Lake. 6000
880 Kcys. 500 Watts
Tribune Pub. Co., Oakland, Calif.
 6:30—Records; stocks
 7 A.M.—Exercises and entertainment; stocks
 8—Charles T. Besserer, organist
 8:30—Al. Machado's Hawaiians
 9—Modern Homes period
 9:30—Recorded program
 10:15—S. F. stocks; weather
 10:30—Recorded program
 11—Classified Adv. hour
 12 noon—Jack Delaney and his band
 1—Jean's Hi-Lights
 2—Recordings
 2:35—Closing San Francisco stocks
 2:45—Recorded program
 3:45—Ethel Rhinard, pianist
 4—Three Happy Hayseeds
 4:30—Brother Bob's Club
 5—Helen Parmelee, pianist
 5:30—Fox-West Coast Theaters program
 6—Hotel Oakland concert duo
 7—News items
 7:30—Helen Parmelee, pianist
 7:45—Tribune touring and road information
 9—Ethel Rhinard and Cora Scott
 10:30—Fancit Theater of the Air
 9—Old Gospel hymns, with mixed quartet, under the direction of M. Jay Goodman, tenor; Helen Parmelee, accompanist
 10:30—Jackie's novelty trio
 10—Sweet's Persian Gardens band
 11—Classic recordings
 11:30 to 12 midnight—Dance program

309.1 Meters KJR Seneca 1515
970 Kcys. 5000 Watts
Northwest Broad. System, Seattle, Wn.
 7 A.M.—Morning Reveiller
 7:15—News items
 7:45—Organ music
 8:45—Thrift Home of the Air
 9—Morning devotionals
 9:15—Mary; George Maddox, tenor
 9:45—Olive Reynolds, blues singer
 10—Marshall Sohl, tenor
 10:15—Health talk
 10:30—The Radio Boy Friends
 11—Meadow Larks Orchestra
 11:30—Julia Hayes program
 11:45—Professor and his Dream Girl
 12 noon—World Book Man
 12:30—Mid-day musicale
 1—Jean Kantner, baritone
 1:15—Dental Clinic of the Air
 1:45—Agatha Turley, soprano
 2—Mardi Gras
 3—Organ; Geneva Brown, soprano
 3:30—Smilin' Sam from Alabama
 3:45—Tea Time Tales
 4—Organ concert, Bobby Hainsworth; Homer Sweetman, tenor
 5—Ken Stuart's sports review
 5:15—Uncle Frank's story hour
 5:30—Health talk
 5:40—Market reports
 5:50—Garden talk
 6—Agatha Turley, soprano
 6:15—Uncle Jerry's Safety Club
 6:30—Musical Racketeers
 6:55—Rabbi Samuel Koch
 7—Musical Crossword program
 7:15—Organ concert; Homer Sweetman, tenor
 7:30—McAleer Melodists
 7:45—The Red Tops
 8—Melodies and Memories
 8:15—Northwest Salon Orchestra
 8:45—Grand Slam program
 9—Montville Flowers, lecture
 9:30—Baker Chocolate Co.
 9:45—The Barbasol Co.
 10—Ken Stuart's Sunshine program
 10:30—Agatha Turley, soprano; Marcel Mohrman, piano
 11—Vic Meyers' Club Victor Orch.
 12 midnight—Midnight Revellers

491.5 Meters **KFRC** Prospect 0100
610 Kcs. 1000 Watts

Don Lee, Inc., San Francisco, Calif.
7 A.M.—Seal Rocks broadcast with
Simpson and Pedro; stocks

8—Hallelujah hour
9—Felix Ferdinand's orch., CBS
9:30—Savoy Plaza Orchestra, CBS
10—Studio program
10:45—Barbara Gould beauty chat
11—Charis Players
11:15—Radio Homemakers, CBS
11:30—Wyn's daily chat
12 noon—Noonday concert

1—Helpful Hints to Housewives
1:30—N. Y. stock quotations
1:35—News items
1:45—"Happy Eyes," featuring
Tommy Harris and Edna Fischer
2—Happy Go Lucky hour
3—Feminine Fancies
4—French's Bird Seed program
4:15—Barbara Maurel, contralto,
with New World Symphony, CBS
4:30—Monroe Upton's talk about
books

4:45—Recordings
4:55—Town topics
5—Sunset Melodies
5:15—Lorna Fantin, Numerologist,
CBS
5:30—Melodies of the Moment
5:45—News items
6—Lutheran Laymen's League, CBS
6:30—Dinner music
6:45—Peters Show Company pro-
gram, CBS

7—Felix Ferdinand's orchestra, CBS
7:15—Arthur Pryor's Band, CBS
7:30—Chocolate Soldiers
8—Adventures of Black and Blue
5:15—Dr. David P. Barrows
8:30—Sport shots, Ernie Smith and
Dick Rickard
8:45—Pabco Trail Blazers
9—Program from KHJ
9:30—"Piano Moods" with Edna
Fischer

9:45—Spanish Pantomimes
10—Emperor of the World
10:15—Gruen Answer Man
10:20—Anson Weeks' orchestra
11—Val Valentine's orchestra
12 to 1 A.M.—Vagabond of the Air

361.2 Meters **KOA** York 3090
830 Kcs. 12,500 Watts

General Electric Co., Denver, Colo.
4—Fleischmann hour
5—Arco Birthday party
5:30—Maxwell House Ensemble
6—Lucky Strike Dance Orchestra
7—Amos 'n' Andy
7:15—Conoco Listeners hour
7:45—Studio program
8:30—MJB Demitasse Review
9—Network program
9:30—The Story Teller
10—Parisian quintet
10:30 to 11 P.M.—Organ recital.
Erminie De La Vergne

209.7 Meters **KECA** West. 0337
1430 Kcs. 1000 Watts

Earle C. Anthony, Inc., Los Angeles
8:15 A.M.—Wall Street financial
news
8:30—Louis Rueb, health exercises
9—Cross-Cuts of the Day, NBC
9:15—Grace Hale, speaker, and Roy
Rockwood, baritone
9:30—Rembrandt Trio, NBC
11:45—Organ recital, NBC
12 noon—Luncheon Concert, NBC
12:15—Western Farm and Home
Hour, NBC

1—Musical program
2—The Rhythm Masters
2:30—Winnie Parker, piano and
song
3:15—German lesson by Annette
Doherty

3:30—Ballads on Approval
4—Fleischmann hour, NBC
5—Arco Birthday Party, NBC
5:30—Maxwell House Melodies, NBC
6—String ensemble and vocal soloist
7—Amos 'n' Andy, NBC
7:15—Sperry Smiles, NBC
8—Mel Peterson, the Royal Hawaiian
8:15—John Vale, tenor
8:30—Studio program
9—Ray Van Dyne orchestra and
Jeanne Dunn, soloist
10—Harold Spaulding, tenor
10:30—KFI-KECA Editorial Review
10:45—Health Exercises, Louis Rueb

322.4 Meters **KROW** Glenc. 6774
930 Kcs. 1000 Watts

Educ. Broad. Corp., Oakland, Calif.
8 A.M.—Recordings
9—Silent period
1 P.M.—Recordings
1:30—Piano recital
1:45—Recordings
2—Organ recital, Vivian Moore
2:30—RKO Oakland Orpheum
3—Home Harmonies, Sylvia Fraser
4—Frank Holiday, tenor
4:15—Recordings
4:30—The Negro Do Well
5—Wade Forrester, Sunshine, Health
and Happiness
5:30—Recordings
5:45—The Doctor's Nurse
6—Silent period
7:30—California Cowboys
8—Watch Tower program
8:15—Sequeria's Hawaiians
8:45—Sports review, Al Santoro
9—Dorothy Churchill, soprano, and
Armida Pacinotti, violinist
9:30—Wade Forrester
10—St. Mary's College program
10:30 P.M.—Dance music

322.4 Meters **KFWI** Franklin 0200
930 Kcs. 500 Watts

Radio Entertainments, San Francisco
7 A.M.—Eyeopener program
8—Silent period
9—Phonograph records
9:15—Bellevue Hotel program
10:30—Dr. Linebarger, health talk
10:50—Items of interest
11—Recordings
12:10 P.M.—Walkathon roll call
12:15—Alburtus, famous astrologer
12:45—Recordings
1—Silent period
1—Jack Reed's Musical Greeters
6:30—Walkathon
6:40—Alburtus, famous astrologer
6:55—Recorded program
7:15—Bellevue Hotel program
7:30—Silent period
11—Walkathon
11:30—Popular recordings
12 to 1 A.M.—Midnight classic hour

296.6 Meters **KQW** Columbia 777
1010 Kcs. 500 Watts

Pac. Agric. Foundation, Ltd., San Jose
12 noon—Variety program
2:30—Blue Diamond program
4:30—Story time
5—Vesner music
5:30—Recordings
5:45—Dr. Campbell and Dentistry
6—U. S. D. A. Farm Flashes
6:10—Farm Topics discussion
6:20—Talk from Department of
Natural Resources
6:30—Market reports
6:45—KQW Market Place
7—News Dispatches
7:15—Legislative discussion
7:30—Father and Son
7:45—Floyd Chormley's program
8—Songs of the Old Church Choir
9—The Five Pretzels
9:45 to 10—Thursday Evening Social
Club

333.1 Meters **KHJ** VAndike 7111
900 Kcs. 1000 Watts

Don Lee, Inc., Los Angeles, Calif.
7 A.M.—Ken Niles "News Briefs"
and organ

7:45—Organ & instrumental soloist
8—Hallelujah hour
9—Felix Ferdinand's Orchestra,
CBS
9:15—Organ recital
9:30—Studio program
10:30—Beauty talk
10:45—Chill Peppers
11:15—National Biscuit Co.
11:30—Columbia Salon Orchestra
12 noon—Biltmore concert orchestra
12:30—World-wide news
12:45—University of the West

1—The Three Doctors, CBS
1:30—Times Forum
2—Happy Go Lucky hour
3—Beauty talk
3:15—U. S. C. Trojan period
3:30—St. Moritz Orchestra, CBS
3:45—Organ recital
4—Studio program
4:15—Barbara Maurel, CBS
4:30—Studio program
5:15—Old Gold, CBS
5:30—Studio program
5:45—Town Topics; News
6—Lutheran Laymen's League, CBS
6:30—Prof. Chas. Lindsley and
Leigh Harline
7—Felix Ferdinand and Orchestra,
CBS

7:15—Arthur Pryor's Band, CBS
7:30—"Chocolate Soldiers"
8—"Black and Blue"
8:15—Studio program
8:30—S. W. Strauss Co.
8:45—Pabco Trail Blazers
9—Program to be announced
9:30—Gruen's Watchmaker's Guild
9:45—Studio program
10—World-wide news
10:05—Anson Weeks Orchestra
12 to 1 A.M.—Phantom of the Organ

508.2 Meters **KHQ** Main 5383
590 Kcs. 1000 Watts

Louis Wasmer, Inc., Spokane, Wash.
7 A.M.—Town Crier; news flashes
7:30—Alice Blue Gown
7:45—KHQ feature
8—Shell Happy Time, NBC
9—Walt and Norman
9:15—Walt and Norman, song shop-
ping
9:30—Round-Up Revue
9:45—Pequot Personalities
10—Magazine of the Air, NBC
11—Standard School of the Air, NBC
11:45—Bell organ concert
12 noon—Lucy Robinson Savings
Accounts

12:15—Western Farm and Home
Hour, NBC
1—Dental Hygiene Band Music
1:15—Motor Pleasure dance orch.
1:30—Gems of Remembrance
1:45—Miss Silhouette and her violin
2—Studio parade
3—Service hour
3:30—Phil Cook, NBC
3:45—Service hour, "CTD"
4—Fleischmann hour, NBC
5—Arco Birthday Party, NBC
5:30—Maxwell House Melodies, NBC
6—Lucky Strike Orchestra, NBC
7—Amos 'n' Andy, NBC
7:15—Lee S. Roberts, NBC
7:30—Standard Symphony hour,
NBC

8:30—Demi Tasse Revue, NBC
9—To be announced
9:30—The Story Teller, NBC
10—Richfield news flashes, NBC
10:15—Inland Empire Forum
10:30—KHQ ensemble
11 to 12 midnight—Best Steppers
dance

285.5 Meters KNX Hemp. 4101
1050 Kcys. 5000 Watts
L. A. Evening Express, Los Angeles
7 A.M.—Bill Sharples and his gang
8—Inspirational talk and prayer
8:15—Bill Sharples and his Gang
9—Radio shopping news
9:15—Dr. D. C. Beauchamp
9:30—Golden Rule Health Service
9:45—Pequot Personalities
10—Eddie Albright family
10:30—Home economics talk
11—Barbara Gould program
12 noon—The KNX orchestra
1:30—Eddie Albright, late fiction
2—Educational talk
2:30—Prof. Leon, French lessons
3—Musical program
3:30—Lost and found and stock reports
3:35—Louise Johnson, astroanalyst
4—Travelogue
4:15—Records
4:30—C. P. R.'s musical program
5—Brother Ken's Club for Kiddies
5:25—"Butterfinger" contest
6—Wesley Tourtelotte, organist
6:30—Orchestra and soloist
6:45—Wesley Tourtelotte, organist
7—Frank Watanabe & Hon. Archie
7:15—The Orpheus quartette
7:30—Marjorie Healy, soprano, and the KNX string ensemble
7:45—Musical program
8—The Philco Symphony
8:30—Calmon Luboviski, violinist, and Claire Mellonino, pianist
9—The KNX orchestra; Joe Bishop and his guitar
10—Tom Breneman presents "The Adventures of Tom and Wash"
10:15—The Arizona Wranglers and the Sheriff
11 to 12 midnight—Wesley Tourtelotte, organist

204 Meters KGA Main 3434
1470 Kcys. 5000 Watts
NW. Broad. System, Spokane, Wash.
6:45 A.M.—Early Birds; news
8—Warren Wright, organist
9—Morning devotionals
9:15—Mary; George Maddox, tenor
9:45—Olive Reynolds, blues singer
10—Marshall Sohl, tenor
10:15—Robert Monsen, tenor
10:30—The Radio Boy Friends
11—Meadow Larks Orchestra
11:45—Professor & his Dream Girl
12 noon—Mid-day request program
1—Jean Kantner, baritone
1:15—Dental Clinic of the Air
1:45—Agatha Turley, soprano
2—Mardi Gras
3—Organ concert
3:30—Smilin' Sam from Alabam'
3:45—Tea Time Tales
4—Metropolitan hour; organ concert, Bobby Hainsworth; Homer Sweetman, tenor
5—Ken Stuart's sports review
5:15—Uncle Frank's story hour
5:30—Uncle Andy and the Kiddies
5:45—Robert Monsen, tenor
6—Agatha Turley, soprano, NWBS
6:15—Uncle Jerry's Safety Club
6:30—Musical Racketeers
7—Marshall Sohl, tenor; Geneva Brown, soprano
7:15—Organ concert
7:30—18 Feet of Harmony
7:45—Melodies and Memories
8:15—Northwest Salon Orchestra
8:45—Organ concert
9—Montville Flowers, lecture
9:30—Chet Cathers, baritone
9:45—Elmore Vincent, tenor
10—Ken Stuart's Sunshine program
10:30—Agatha Turley, soprano; Mabel Mohrman, piano
11—Vic Meyers' Club Victor Orch.
12 midnight—Request recordings

254.1 Meters KEX Atwater 3111
1180 Kcys. 5000 Watts
Western Broad. Co., Portland, Ore.
6:45 A.M.—Farm Flashes
7—White Wizard
7:15—Family Altar hour
8—Organ concert
9—Morning devotionals
9:15—Mary, NWBS
9:45—Tune Chasers
10:15—Robert Monsen, tenor
10:30—Radio Boy Friends
11—The Meadow Larks Orchestra
11:45—Professor & his Dream Girl
12 noon—Salem hour
12:30—Walkathon from Lotus Isle
12:45—Mid-day musicale
1:05—Merry Motorists
1:15—Dental Clinic of the Air
1:45—Agatha Turley, soprano
2—Mardi Gras
3—Organ concert
3:30—Smilin' Sam from Alabam'
3:45—Newscasting
4—Walkathon
4:30—Metropolitan hour
5—White Wizard
5:15—Uncle Frank's story hour
5:30—Studio program
5:45—Theatre review, Dean Collins
6—Agatha Turley, soprano
6:15—Jean Kantner, baritone
6:30—Musical Racketeers
7—Silent period
8—Grand Slam program
8:15—The Minstrel Club
8:30—Oregon National Defense Band
9—Montville Flowers, lecture
9:30—Chet Cathers, baritone
9:45—Elmore Vincent, tenor
10—Ken Stuart's Sunshine program
10:30—Walkathon from Lotus Isle
11:30—Vic Meyers' orchestra
12 midnight—Midnight Revelers

468.5 Meters KFI Westmore 0337
640 Kcys. 5000 Watts
Earle C. Anthony, Inc., Los Angeles
7:30 A.M.—Opening market reports
7:45—Van and Don, NBC
8—Shell Happytime, NBC
9—Lou Gordon and Pacific Piano Twins
9:15—Children's dental clinic
9:45—Kathleen Clifford beauty hints
10—Woman's Magazine of the Air, NBC
11—Standard School Broadcast, NBC
11:45—Girls' Trio
12 noon—Department of Agriculture
12:15—Federal and state market reports
12:30—German Lesson by Annette Doherty
2:30—King Kelly, Lou Gordon, Sally Hill and Polly Hall, Irish songs
2:45—Winnie Moore, Nomad Novelist
3—Better America Federation
3:30—Phil Cook, NBC
3:45—Eva MacBlaine, pianist
4—KFI-KECA Editorial Review
4:15—Big Brother Don
4:45—The Story Man
5:15—Quartet, Italian Songs
5:30—Winnie and Eddie, popular melodies
5:45—Stock market reports
6—Lucky Strike program, NBC
7—String ensemble
7:30—Standard Symphony orchestra, NBC
8:30—MJB Demi Tasse Review, NBC
9—Beautiful Women of the Ages; James K. Carden, speaker, and orchestra
9:30—Wandering Minstrels; Paul Roberts, tenor, and Arthur Lang, baritone.
10—News flashes, NBC
10:30—Schonberger trio
11—Hotel St. Francis dance orchestra, NBC

236.1 Meters KOL Elliott 4466
1270 Kcys. 1000 Watts
Seattle Broadcast Co., Seattle, Wash
6:45 A.M.—Top of the Morning
7—KOL Time Clock
8—Morning Glories
9—Pequot program
9:15—Felix Ferdinando's Orchestra, CBS
9:30—Feminine Fancies
10—Organ Moods
10:30—The Health Man
11—Dr. Mellor
11:15—Ida Bailey Allen
11:30—Columbia Salon Orchestra, CBS
12 noon—KOL Parade
1—Will Osborne's Orchestra
1:30—Virginia Arnold, pianist, CBS
2—Art Gillham, CBS
2:15—Happy-Go-Lucky Hour
3—Harriet Links
3:15—Seattleight Forum
3:30—The Matinee
4—Echoes from Music Land
5:15—Lorna Fantin, Numerologist, CBS
5:30—Tooth Talk, Dr. Hobson
5:45—Perky Feather
6—Lutheran Layman's League, CBS
6:30—15 Minutes at the Organ
6:45—Harriet Lee, CBS
7—Felix Ferdinando and Orchestra, CBS
7:30—Chocolate Soldiers
8—"Black and Blue"
8:15—Jack Denny's Orchestra, CBS
8:30—Prince of the Ivories
8:45—Pabco Trail Blazers
9—Studio program
9:30—Vignettes in Symphony
10—Royal Blue Boy
10:15—Earl Burnnett Orchestra
11 to 12 midnight—Val Valente's music

394.5 Meters KVI Broadway 4211
760 Kcys. 1000 Watts
Puget Sound Broad. Co., Tacoma
7 A.M.—Recordings
7:15—Morning Eye Openers
8—HalMeulah Hour
9—Felix Ferdinando's Orchestra, CBS
9:30—Feminine Fancies
10—Mid Morning Melodies
11—Rhythm Ramblers, CBS
11:15—National Biscuit Co.
11:30—Columbia Salon Orchestra, CBS
12 noon—Garden talk
12:15—The Three Doctors, CBS
12:30—Ashbury Park Casino Orchestra, CBS
1—Will Osborne's Orchestra, CBS
1:30—Virginia Arnold, pianist, CBS
1:45—Recordings
2—Art Gillham, CBS
2:15—Happy Go Lucky Hour, DLBS
3—Morton Downey, CBS
3:15—St. Moritz Orchestra, CBS
3:30—Dental Clinic of the Air
4—Recordings
4:15—Barbara Maurel, contralto, with New World Symphony, CBS
4:30—Recordings
5:15—Character Readings
5:30—Recordings
6—Lutheran Laymens Hour, CBS
6:30—Beauty talk
6:45—Harriet Lee, CBS
7—Felix Ferdinando's Orchestra, CBS
7:15—Arthur Pryor's Band
7:30—Radio Roundup, CBS
8—Jack Denny's Orchestra, CBS
8:00—Silent
8:00—Studio program
10:06—Earl Burnnett's Orchestra
10:30—Walkathon
11 to 12 midnight—Val Valente's Orchestra, DLBS



TONIGHT "KENYA BILL" Will Tell
Romantic, Thrilling

Tales from the Kenya Hills
an added feature of

S and W Mellow'd Melodies

. . . menacing, monotonous, the throbbing of war drums that beat out a rhythm of death . . . hairbreadth escapes from death at the hands of blacks and wild beasts . . . the romance of glamorous, moonlit nights on the African veldt . . . Kenya Bill will recreate for you, tonight, those adventurous days of fifty years ago! S and W add to their presentation of Mellow'd Melodies this new and absorbing feature.

NBC
System
8:30 P. M.

S and W  **the mellow'd COFFEE**

FRIDAY Programs

May 1, 1931



Don Juan
KECA—6:30 p.m.



Jack Joy
KFWB—Staff Artist



Lord Bilgewater
KFRC—2 p.m.



Edward Bruch
KHQ—Cellist

440.9 Meters KPO Garfield 8300
680 Kcys. 5000 Watts
Hale Bros., Chronicle, San Francisco
7:15 A.M.—Health Exercises and
Appesauce with Dobbs
7:45—"Van and Don," NBC
8—"The Shell Happytime, by Hug
Barrett Dobbs
9—Dobbsie's Birthday Party
9:30—Radio feature, NRA
10—Ann Warner chats with her
neighbors
10:30—Magazine of the Air, NBC
11:30—Julia Hayes, "Helpful Hints"
11:45—Organ recital, Geo. Nyklicek
12 noon—Scripture reading; time
signals
12:05—Organ recital, Geo. Nyklicek
12:45—Commonwealth Club lunch
1:30—Programs in miniature
2:30—Organ recital
2:50—Ye Towne Cryer
3—Who Cares with Bob Bence
4—Aeolian Trio
4:45—Big Brother
5:30—Date Book, Stuart Strong
5:45—News digest, "Scotty" Mort-
land
6—KPO Harmonizers
6:15—Cecil and Sally
6:30—North Americans
6:45—Henry Starr, the 16/40 Boy
7—Concertized opera
8—Jess Norman's San Franciscans
with Doug. Richardson
8:30—California Baking Company
9—"Grand Slam" program
9:15—Baker Chocolate program
9:30—"Packard program"
10—Richfield news flashes, NBC
10:15—The De Soto Racers
10:30—Jesse Stafford's dance orch.
11:30 to 12 midnight—Floyd Wright,
organist
265.3 Meters KSL Wasatch 3901
1130 Kcys. 5000 Watts
Radio Service Corp., Salt Lake City
7—Amos 'n' Andy, NBC
7:15—Keeley Ensemble in Tone Pic-
tures
7:30—Musical program
7:45—Phoenix Hosiery program
8—House of Color program, NBC
9—Eastman Kodak program, NBC
10—"The Return of Capt. Post,"
NBC
10:30—Organ program
11—Midnite Hour

535.4 Meters KTAB Garfield 4700
560 Kcys. 1000 Watts
Assoc. Broadcasters, Oakland, Calif.
7 A.M.—Cuckoo Club with Frank
Wright
8—Popular records
8:30—Morning Moods
9—Morning Prayer Hour
9:30—Dr. J. Douglas Thompson
10—Household Hour, Alma La Mar
10:50—Recordings
11:30—Mid-day Musical Notes
12:15 P. M.—Dr. McLain
12:30—Latin-American program
1—Chapel of Chimes organ
1:30—Dr. W. G. Keys
2—Masters Album
2:35—Baseball from New Seal Sta-
dium
5—Story Man's Air Castle
5:15—Frank Wright
5:30—Dr. J. Douglas Thompson
6—Miniature Masterpieces
6:30—Chapel of Chimes Organ
7—Studio program
7:30—Organ recital with Johnny
Shaw
8—Orchestral program
9—The Green Ray, mystery dram
9:30—Jerry Jermaine's Gossips with
the Business Woman
10—Moment Musicales
11 to 1 A.M.—Jimmie Kendrick's
Night Owls
526 Meters KXA Seneca 1000
570 Kcys. 500 Watts
Amer. Radio Tel. Co., Seattle, Wash.
7 A.M.—Morning Alarm
8—Better Homes hour
10:30—Sunshine hour
12 noon—Noonday recorded concert
1:30—Noontime Siesta
2:30—Gene, Dutch and Bob
3—Thelma Richards, soprano
4:15—Slogan contest
5:15—Town Crier
6—Recorded Spanish music
6:15—Happy Hugh and his guitar
7—Harry A. Foley, pianist
7:15—Bill Tucker's Sportlight Revue
7:30—Billy and Betty
7:45—Banjo Dick
8—Pat Wright, pianologues
8:15—Edna Holt studios
9—Stonewall Jackson and trio
9:30—Mosart Conservatory of Music
10—Tex Howard's Trianon Tigers
11 to 12 midnight—Dance recordings

239.9 Meters KFOX Phone: 672
1250 Kcys. 1000 Watts
Nichols & Warinner, Long Beach, Cal.
5 A.M.—The Early Bird
7—Hello Everybody
7:15—Early news items
7:45—Novelty musical numbers
7:50—Bright and early hour
8:20—Musical program
9—Beauty talk
9:30—Clarence Cray with Duo Art
9:40—Kaai Hawaiian Trio
10:10—Studio Orchestra
10:30—Rolly Gray
10:45—Vera Graham, Organist
11:15—Jay Johnson, and his Accor-
dion
11:30—News reports
11:45—Clne and his Harmonica
12 noon—Air Raiders
12:30—Cheerio Boys
1—Luncheon Club broadcast
1:30—Teacup Philosophy
1:45—Drama and Literature
2—Village Rhymster
2:15—Music appreciation
2:30—Pipe dreams
2:45—Three Vagabonds
3—Surprise Matinee
3:30—Deacon Holloway and Town
Revelers
4—Late News reports
4:15—Old-time hymns
4:30—Foster Rucker and Vera Gra-
ham
4:45—Clarence Cray and Duo Art
5—Carl Farr and his music
5:15—"Black and Blue"
5:30—Carl Farr and his music
5:45—The Professor and his Dream
Girls
6—Cheerio Boys
6:15—Over at Mart's House
6:30—Percy Prunes
6:45—Bill Estes and his Sunset
Harmony Boys
7—School days
7:15—Jimmy Lee
7:30—Pacific Coast Club Rhythm
Makers
8—Rural Free Delivery
8:30—"Harmonious Suggestions"
9—Three Vagabonds
9:30—Sassy Little and Daisy Mae
9:45—Froggy and Burrhead
10—Vera Graham, organist
10:30—Pacific Coast Club Rhythm
Makers
11—Majestic Ballroom Orchestra
12 midnight—Knight Hawk

379.5 Mtrs. **NBC-KGO** Sutter 1920
790 Kcys. 7500 Watts
National Broadcast. Co., San Francisco

7:30 A.M.—Sunrise Serenaders: KGO
7:45—Van and Don, the Two Pro-
fessors: KHQ, KOMO, KGW,
KPO, KFI, KFSD, KTAR
8—Shell Happytime, conducted by
Hugh Barrett Dobbs: KHQ,
KOMO, KGW, KPO, KFI, KSL
8—Financial Service Program: KGO
8:15—Morning Melodies: KGO
8:30—Cross-Cuts of the Day: KGO;
KECA 9 to 9:15
9:15—The Lumberjacks KGO, KECA
9:30—The Entertainers: KGO
10—The Recitalists: KGO
10:15—Josephine B. Gibson, Food
Talk: KGO, KHQ, KOMO, KGW,
KFI, KFSD, KTAR
10:30—Woman's Magazine of the
Air: KGO, KHQ, KOMO, KGW,
KPO, KFI, KFSD; KTAR, KSL
10:30 to 10:50, 11:10 to 11:30;
KOA 10:30 to 11:30
11:30—Organ Recital KGO, KECA
12 noon—Concert Orchestra: KGO
12:15—Western Farm and Home
Hour: KGO, KHQ, KOMO, KGW,
KECA, KFSD; KTAR 12:45 to 1
1—Hotel Sir Francis Drake Orches-
tra: KGO
2—NBC Matinee: KGO, KECA;
KGW 2 to 2:15, 2:25 to 3; KTAR
2 to 2:30
3—Major Bowes' "Family": KGO
3:30—Phil Cook, the Quaker Man:
KGO, KHQ, KOMO, KGW, KFI,
KFSD, KTAR
3:45—News Service: KGO
4—Cities Service Concert Orchestra:
KGO, KHQ, KOMO, KGW, KECA
Jessica Dragonette, the Caval-
liers and the Cities Service Con-
cert Orchestra led by Rosario
Bourdon are the artistic trinity
offered to radio listeners in this
60-minute program.
5—Interwoven Pair: KGO, KHQ,
KOMO, KGW, KFI, KFSD, KTAR
5:30—Armour Program: KGO, KHQ,
KOMO, KGW, KFI
Marital music by chorus and
orchestra, a symphonic selection
and Nevin's "Mighty Lak" a
Rose," played as a violin solo
with humming chorus, will be
heard during the Armour program.
6—Armstrong Quakers: Lois Ben-
nett, soprano; Mary Hopple, con-
tralto; male quartet; orchestra
direction Don Voorhees: KGO,
KHQ, KOMO, KGW, KFI
7:30—RKO Theater of the Air:
KGO, KHQ, KOMO, KGW, KFI,
KFSD, KTAR
Honorable Alfred E. Smith,
former governor of New York,
will be the guest speaker in a
program presented in connection
with the official opening of the
new Empire State Building, New
York City. Weber and Fields,
noted comedy team, will also take
part in the ceremonies. The 86-
story building is the tallest man-
made structure in the world.
7—Amos 'n' Andy: KGO, KHQ,
KOMO, KGW, KECA, KFSD
7:15—Brownbilt Footlights: KGO,
KHQ, KOMO, KGW, KFI, KFSD,
KTAR
7:30—Musical Echoes: KGO
8—The House of Color: Max Dolin,
violin soloist and director; Easton
Kent, tenor; male quartet; instru-
mental ensemble: KGO, KHQ,
KOMO, KGW, KFI
8:30—S and W Mellow'd Melodies:
KGO, KHQ, KOMO, KGW, KFI,
KFSD, KTAR
Continuing the story of "The

Twin Diamonds of Ugadil," Kenya
Bill resumes the narrative he be-
gan last week at the point where
he was left for dead upon an ant
heap. He will tell of his rescue by
his partner and a group of
friendly natives after a conflict
with an antagonistic native chief
and his men. Kenya Bill's African
rescuers made him and his com-
panion blood brothers of their
tribe. Music interspersing the
narrative of Kenya Bill and the
dramatic action will be supplied
by Barbara Blanchard, soprano;
Eva Gruninger Atkinson, con-
tralto; a male quartet, and a
string orchestra conducted by
Joseph Hornik. Harold Dana will
be master of ceremonies.

9—Hill Billies: KGO
9:30—Kodak Week-End Hour: Gail
Taylor, soprano; male quartet; or-
chestra direction Mahlon Merrick:
KGO, KHQ, KOMO, KGW, KFI,
KFSD, KTAR, KSL, KOA
10—Richfield News Flashes: KHQ,
KOMO, KGW, KPO, KFI, KFSD
10—Mystery Serial, "The Return of
Captain Post," by Carlton E.
Morse: KGO, KECA, KSL, KOA
Tonight's scene opens in Saigon,
capital of Indo-China, where the
Carter party and the party headed
by Captain Post definitely decide
to merge for the trip into the
Cambodian jungles. Doctor Car-
ter's party is going to look for
the lost sister city to Angkor.
Captain Post is going on a secret
mission for the French govern-
ment. The climax in tonight's
play comes when the two girls in
the party, Captain Post's daugh-
ter and Celia Parks, Captain Car-
ter's secretary, are menaced by
emissaries of the Cobra King,
who as a matter of fact is a
mythical figure considered to be
the father of the supposedly ext-
inct and ancient civilization.
10:30—Piano Pictures: Phyllida Ash-
ley, Aileen Fealy, piano duo: KGO
11 to 12 midnight—Laughner-Harris
Hotel St. Francis Dance Orches-
tra: KGO, KFI, KSL

209.7 Meters **KECA** West. 0337
1430 Kcys. 1000 Watts
Earle C. Anthony, Inc., Los Angeles

8:15 A.M.—WallStreet financial news
8:30—Louis Rueb, health exercises
9—Cross-Cuts of the Day, NBC
9:15—The Lumberjacks, NBC
9:45—Billy Hill, Kentucky trouba-
dor
10—Studio program
11:30—Organ recital, NBC
12:15—Western Farm and Home
Hour, NBC
1—Musical program
2—Matinee, NBC
3:15—Federal and state market re-
ports
3:30—Paul's Hawaiians
4—Cities Service hour, NBC
5—Studio program
6—RKO Revue
6:30—Sperry's Spanish Serenaders,
and Luis Alvarez, tenor
7—Amos 'n' Andy, NBC
7:15—El Vaquero orchestra
7:45—John Vale, tenor
8:15—Stove Poker Philosopher and
Emma Hurst, soloist
9:15—String ensemble
10—"Return of Capt. Post," mys-
tery serial, NBC
10:30—KFI-KECA Editorial Review
10:45—Health Exercises, Louis Rueb

CBS

Columbia Broadcasting System

5:30 A.M.—Tony's Scrap Book:
KDYL, KLZ
5:45—The Old Dutch Girl: KDYL
8—Paul Tremaine's Orchestra:
KDYL, KLZ, KOH
8:30—Columbia Revue: KDYL, KLZ,
KOH
9—Felix Ferdinando and his Park
Central Orchestra: KOL, KVI,
KOH
9:30—Harry Tucker's Orchestra:
KOH
10—Columbia Artists Recital: KLZ,
KOH
10:30—American School of the Air:
KMJ, KFRC, KHJ, KDYL, KLZ,
KOH
11—U. S. Marine Band Orchestra:
KVI, KDYL, KLZ, KOH
11:45—Columbia Educational Fea-
tures: KVI, KDYL, KLZ, KOH
12 noon—Columbia Salon Orchestra:
KVI, KDYL, KLZ, KOH
12:30—Rhythm Ramblers: KVI,
KDYL, KLZ, KOH
12:45—National Child Health Series:
KVI, KDYL, KLZ, KOH
1—Light Opera Gems: KOL, KVI,
KFRC, KHJ, KDYL, KLZ, KOH
1:45—Tony's Scrap Book: KOL,
KVI, KFRC, KDYL, KLZ, KOH
2—Winegar's Barn Orchestra: KMJ,
KOL, KDYL, KLZ, KOH
3—Morton Downey, with Nat Brust-
loff's Orchestra: KVI, KFRC,
KDYL, KLZ, KOH
3:30—Jacques Renard and His Or-
chestra from Boston: KVI,
KFRC, KLZ, KOH
6—Van Heusen Program: KOL,
KVI, KFPY, KOIN, KFRC, KHJ,
KDYL, KLZ
7—Fletcher Henderson and his Or-
chestra: KMJ, KOL, KVI, KHJ,
KDYL, KLZ, KOH
7:15—Fryor's Cremo Band: KFBK,
KMJ, KOL, KVI, KFPY, KOIN,
KFRC, KHJ, KDYL, KOH
7:30—Ben Bernie and his Orchestra
from Chicago: KOL, KVI, KDYL,
KLZ, KOH
8—Bert Lown and his Biltmore Or-
chestra: KFRC, KHJ, KDYL,
KLZ, KOH
8:30—Ann Leaf at the organ, with
Ben Alley, tenor: KDYL, KLZ,
KOH
8:30 P.M.—Gilmore Oil Company
Program: KFRC, KHJ

220.4 Meters **KGER** Phone: 632
1360 Kcys. 1000 Watts
C. M. Dobyns, Long Beach, Calif.
6 A.M.—Recorded program
7—Sunshine club
8:30—Happy Mammy Jinny and the
Doughboys
9—Zoro
9:30—Health forum
9:45—Poets' corner
10—Mountaineers
10:30—Helene Smith, pianist
10:45—Beauty chat
11—Billy Van, Melody Madness
11:30—Seeing Southern California
12 noon—Tenor, organ and piano
12:30—Silent two hours
2:30—Long Beach Municipal Band
4—News brevities
4:45—Health forum
5—Em and Tim
5:15—Studio orchestra
6—Silent hour and a half
7:30—Long Beach Band
8—Organ and studio program
8:30—Musical program
9—Organ and soloists
9:30—String trio
10—English Gibson Orchestra

- 322.4 Meters KFWI Franklin 0200**
930 Kcys. 500 Watts
 Radio Entertainments, San Francisco
 7 A.M.—Eyepower program
 8—Silent period
 9—Phonograph records
 10:15—Bellevue Hotel program
 10:30—Dr. Linebarger, health talk
 10:50—Items of interest
 11—Goodloe Gilmer's Journeys
 11:15—Recordings
 12:10 P.M.—Walkathon roll call
 12:15—Alburtus, famous astrologer
 12:45—Recordings
 1—Silent period
 6—Jack Reed's Musical Greeters
 6:30—Walkathon
 6:40—Alburtus, famous astrologer
 6:55—Recorded program
 7:15—Bellevue Hotel program
 7:30—Silent
 8:30—Bill Sanderson's Players
 8:45—Golden State Trio
 9—Walkathon; Duke Hall, master of ceremonies
 9:30—Breta Carlyle, soprano
 9:45—Caroline Whitney, violinist
 10—Piano recital, William F. Lavy
 10:30—Studio program
 11—Popular recordings
 12 to 1 A.M.—Midnight classics
- 322.4 Meters KROW Glenc. 6774**
930 Kcys. 1000 Watts
 Educ. Broad. Corp., Oakland, Calif.
 8 A.M.—Recordings
 9—Silent period
 1 P.M.—The Phantoms
 2—Organ recital, Vivian Moore
 2:30—Golden Age news items
 2:45—Recordings
 3—Home Harmonies, Sylvia Fraser
 4—Frank Holiday, tenor
 4:15—Dad and Ed, String Strangers
 4:30—Faye Poole, blues singer and pianist
 4:45—Recordings
 5—Wade Forrester, Sunshine, Health and Happiness
 5:30—Frank and Bob, harmony duo
 5:45—The Doctor's Nurse
 6—Silent period
 7:30—Astrological program
 7:45—Tarmon Company program
 8—Union Mutual Life
 8:15 to 8:30 P.M.—Terpizone program
- 280.2 Meters KJBS Ord. 4148-49**
1070 Kcys. 100 Watts
 J. Brunton & Sons, San Francisco
 6 A.M.—Commuters' Express
 7—KJBS Alarm Klok Klub
 8—Popular recordings
 8:30—City of Paris Day by Day
 8:45—Recorded program
 9—Assoc. Food Stores' program
 9:30—Variety records
 11—Shopping with Shirley Dale
 11:30—GallenKamps' popular program
 12 noon—Organ music
 12:15—Jimmy Waters program
 12:30—LaVida Cloud Chasers
 1—Musical program; stocks
 1:30—Ralph Gorton, insurance counselor
 1:45—Recorded program
 2:15—Recorded program
 2:30—French airs
 2:45—Variety recordings
 3:30—Musical styles
 4—Popular music
 4:30—Ruby Adams and Frank Shaw
 4:45—Modeart program
 5—Popular records
 5:15—Art Padden, pianist
 5:30—Popular records
 6:45—Silent period
 12:01 A.M.—Program from Coffee Dan's with Frank Shaw
 12:45 to 6 A.M.—KJBS Owl program
- 491.5 Meters KFRC Prospect 0100**
610 Kcys. 1000 Watts
 Don Lee, Inc., San Francisco, Calif.
 7 A.M.—Seal Rocks broadcast; stocks
 8—Hallelujah hour, CDLBS
 8:45—Mildred Kitchen, Home Economics
 9—Pelix Ferdinand's orch., CBS
 9:30—Harry Tucker's orch., CBS
 10—Studio program
 10:30—Amer. School of the Air, CBS
 11—Pequot Personalities
 11:15—U. S. Marine Band, CBS
 11:25—News items
 11:30—Wyn's daily chat
 12 noon—Noonday concert
 1—N. Y. stock quotations
 1:05—News items
 1:15—Light opera gems, CBS
 1:45—Tony's Scrap Book, CBS
 2—Happy Go Lucky hour
 3—Feminine Fancies
 4—Mary Lewis Haines
 4:15—Steamboat "Bill"
 4:30—Stories in song, Clark Sisters
 4:55—Town topics; news items
 5:15—Studio program
 5:30—Red Cross Shoe program, CBS
 5:45—Pat Frayne's sport talk
 6—Von Heusen program, CBS
 6:30—Cuesta La Honda program
 7—Fletcher Henderson's orch., CBS
 7:15—Arthur Pryor's Band, CBS
 7:30—Ben Bernie and his orch., CBS
 7:45—Adventures of a Con Man
 8—Adventures of Black and Blue
 8:15—Bert Lown's orch., CBS
 8:30—Gilmore College Daze
 9—Sunkist Musical Cocktails
 9:30—The Serenaders
 9:45—Tom Gerun's Bal Tabarin Orchestra
 10—Schwartz Ginger Band
 10:15—Anson Weeks' orchestra
 11—Val Valente's orchestra
 12 to 1 A.M.—Vagabond of the Air
- 333.1 Meters KHJ Vandike 7111**
900 Kcys. 1000 Watts
 Don Lee, Inc., Los Angeles, Calif.
 7 A.M.—Ken Niles "News Briefs" and organ
 7:45—Organ & instrumental soloist
 8—Hallelujah hour
 8—"Grace and Jack"
 9:15—Beauty talk
 9:30—Musical program
 10:30—American School of the Air, CBS
 11—"Helpful Household Hints"
 11:30—Organ recital
 12 noon—Billmore concert orchestra
 12:30—World-wide news
 1—Light Opera Gems, CBS
 1:30—Times Forum
 2—Happy Go Lucky hour
 3—Beauty talk
 3:15—Dr. Hertzog's School program
 3:50—Walter Brown Murray
 3:45—Council of International Relations
 4—Organ
 4:15—Bridgetalk
 4:30—Studio program
 4:45—"Seeing South, California"
 5:15—Sharnova Trio
 5:45—Town Topics; news
 6—Van Heusen, CBS
 6:30—"The Play's the Thing"
 7—Fletcher Henderson's Orchestra, CBS
 7:15—Arthur Pryor's Band, CBS
 7:30—Inglewood Memorial Park concert
 8—"Black and Blue"
 8:15—Bert Lown and Orch., CBS
 8:30—Gilmore College Daze
 9—Sunkist Musical Cocktails
 9:30—Jimmie Bittick's orchestra
 10—World-wide news
 10:05—Anson Week's Orchestra
 12 to 1 A.M.—Phantom of the Organ
- 340.7 Meters KLX Lake. 6000**
880 Kcys. 500 Watts
 Tribune Pub. Co., Oakland, Calif.
 6:30—Records; stocks
 7 A.M.—Morning exercises and entertainment; stocks
 8—Charles T. Besserer, organist
 8:30—Al. Machado's Hawaiians
 9—Modern Homes period
 9:30—Y. W. C. A. health exercises
 9:45—Recorded program
 10:15—S. F. stocks; weather
 10:30—Recorded program
 10:45—Belco talk
 11—Classified Adv. hour
 12 noon—Jack Delaney and his band
 1—Jean's Hi-Lights
 2—Records
 2:35—San Francisco stocks
 2:45—Recorded program
 3:45—Ethel Rhinard, pianist
 4—Three Happy Hayseeds
 4:30—Brother Bob's Club
 5—Helen Parmelee, pianist
 5:30—Fox-West Coast Theaters program
 6—Hotel Oakland concert duo
 7—News items
 7:30—Helen Parmelee, pianist
 8—Hi-Jinks: Lost and Found; piano duo; Ethel Rhinard, pianist; Cora Scott, contralto; John Wharry Lewis' KLX orchestra; Fred and Morris; Three Happy Hayseeds; Charlie Berger; Johnnie Zunino, accordionist; Franklin Roberts and Phebe Starr; Hale Hooper, tenor; Tony; Boris and Bertha; "Two Shopy Girls"; Al Machado's Hawaiians; Lily Laguna, the Mexican diva from Tampico; Helen Benson, banjoist
 10—Sweet's Persians Gardens band
 11—Classic recordings
 11:30 to 12 midnight—Dance program
- 468.5 Meters KFI Westmore 0337**
640 Kcys. 5000 Watts
 Earle C. Anthony, Inc., Los Angeles
 7:30 A.M.—Opening Market Reports
 7:45—Van and Don, NBC
 8—Shell Happytime, NBC
 9—Helpful Hints to housewives
 9:15—Children's dental clinic
 9:45—Sally Hill and Helen Guest, songs
 10—Norma and Monte, popular songs
 10:15—Josephine Gibson, Food Talk, NBC
 10:30—Magazine of the Air, NBC
 11:30—Girls Trio
 11:45—English Lesson, Ayra Drew
 12 noon—Dept. of Agriculture talk
 12:15—Federal and State Market Reports
 12:30—Silent
 2:30—Winnie Moore, Nomad Novelist
 2:45—Eleanor Autrey, ballads
 3—Seeing Southern California
 3:30—Phil Cook, NBC
 3:45—Eva MacBlaine, pianist
 4—KFI-KECA Editorial Review
 4:15—Big Brother Don
 4:45—The Story Man
 5—Interwoven Pair, NBC
 5:30—Armour hour, NBC
 6—Armstrong Quakers, NBC
 6:30—RKO Quakers, NBC
 7—Averill trio
 7:15—Brownbilt Footlites, NBC
 7:30—Arthur Lang, baritone
 8—House of Color, NBC
 8:30—S and W Mellow'd Melodies, NBC
 9—Studio program
 9:30—Eastman Kodak program, NBC
 10—News flashes, NBC
 10:15—Concert orchestra and soloist
 11—Hotel St. Francis Dance Orchestra, NBC

285.5 Meters **KNX** Hemp. 4101
1050 Kcys. 5000 Watts

1. A. Evening Express, Los Angeles
7 A.M.—Bill Sharples and his gang
8—Inspirational talk and morning prayer
8:15—Bill Sharples and his gang
9—Kate Brew Vaughn
3:45—Radio shopping news
10—Eddie Albright's family
10:30—Arnas Serenade to Beauty
10:45—Musical program
11—First Radio Church of the Air
12 noon—The KNX orchestra
2—Educational talk
3:15—Joyce Coad, little movie star
3:25—Lost and found announcements and stock reports
3:30—Federation of Women's Clubs musical program
4—Travelogue
4:30—C. F. R.'s musical program
5—Brother Ken's Club for Kiddies
5:25—"Butterfinger" contest
5:45—Town Fryer's tips
6—Wesley Tourtelotte, organist
6:30—Knights of the Roaring Road
7—Frank Watanabe and the Honorable Archie
7:15—KNX Ensemble
7:30—The Metropolitan Water District program
7:45—"Grand-Slam" musical program
8—The Royal Order of Optimistic Donuts
9—"The Speed Blenders"
9:15—The Arizona Wranglers and the Sheriff
9:45—Boxing bouts from the Hollywood Legion Stadium
10:45—Popular dance orchestra
11 to 12 midnight—Wesley Tourtelotte, organist

296.6 Meters **KQW** Columbia 777
1010 Kcys. 500 Watts

Pac. Agric. Foundation, Ltd., San Jose
9 A.M.—Prosperity program
9:30—Helpful hour, Dorothy Dean
10:30—Recordings
11—Leah Bernhardt Kimball
11:30—Studio program
11:45—Recordings
12 noon—Variety program
12:30—Market reports, weather
1—Musical program
1:30—Friendly hour, Lena Leland
2:30—Blue Diamond program
4:30—Story time
5—Vesper music
5:30—Recordings
5:45—Dr. Campbell and Dentistry
6—U. S. D. A. Farm Flashes
6:10—Farm topics discussion
6:20—State Dept. of Agriculture
6:30—Market reports
6:45—KQW Market Place
7—News Dispatches
7:15—Legislative discussion
7:30—Cooperative Marketing at work
7:45—Floyd Ghormley's program
8—Flowers of Old Japan
8:30—Studio program
9—KQW players
9:30 to 10—A. Caro Miller and his Vibraharp

526 Meters **KMTR** Holly. 3026
570 Kcys. 500 Watts

KMTR Radio Corp., Hollywood, Cal.
6 A.M.—The Eye Openers
7—The Breakfast Club
8—Stock quotations
8:05—The Breakfast Club
8:57—Time signal
9—Mildred Kitchen
9:15—Organ recital
9:45—Recorded program
10—"Radium and Radon"
10:15—Recorded program

10:30—Lani McIntyre's Harmony Hawaiians

11:30—Recorded program
11:45—Public and civic officials
12 noon—"World in Review"
12:15—Two Jacks and Rhythmettes
2:15—Andy's Lumberjacks
2:15—Recorded program
2:30—Harry Geise and Happy Guys
3:30—Recorded program
4:30—"Musical Messengers"
5:15—Organ recital
5:45—"Reporter of the Air"
6—Banjo Boys
6:30—Ethiopian Oriental Supper Club
7—Rodeo of the Air
8—Rhythmettes and orchestra
8:30—"Moments of Meditation"
8:45—Justin Johnson's string ensemble
9—"Wedding of the Air"
9:30—Dahl's Ship of Joy
10—Abe Lyman's orchestra
10:30—Harry Geise and Happy Guys
11—Russ Colombo's orchestra
12—Louise Howatt, Happiness Girl
1 to 6 A.M.—Jack, the Bell Boy

361.2 Meters **KOA** York 5090
830 Kcys. 12,500 Watts

General Electric Co., Denver, Colo.
5 P.M.—Interwoven Pair
5:30—Armour program
6—Armstrong Quakers
6:30—RKO Theater of the Air
7—Amos 'n' Andy
7:15—Old Wagon Tongue
8—Political talk
8:15—Florence Richardson's Orchestra
8:30—Political talk
8:45—Network program
9:30—Kodak Week-End hour
10—"The Return of Capt. Post," mystery serial, NBC
10:30—Musical program
11 to 12 midnight—Hotel Cosmopolitan orchestra

254.1 Meters **KEX** Atwater 3111
1180 Kcys. 5000 Watts

Western Broad. Co., Portland, Ore.
6:45 A.M.—Farm flashes
7—White Wizard
7:15—Family Altar hour
8—Organ concert, NWBS
9—Morning devotionals
9:15—Julia Hayes
9:45—Tune Chasers
10:15—Helen Andrews, beauty talks
10:30—The Radio Boy Friends
11—The Meadow Larks Orchestra
11:45—Professor & his Dream Girl
12 noon—Salem hour
12:30—Walkathon from Lotus Isle
12:45—Mid-day musicale
1:05—Merry Motorists
1:15—Dental Clinic of the Air
1:45—Betty Andersen, soprano
2—Mardi Gras
3—Organ concert
3:30—"Smilin' Sam from Alabam"
3:45—Newscasting
4—Walkathon
4:15—Juvenile program
4:30—Organ concert
5—White Wizard
5:15—Uncle Frank's story hour
5:30—Studio program, Allen Daniels
5:45—Theatre review, Dean Collins
6—Melody Musketees, NWBS
6:15—Uncle Jerry's Safety Club
6:30—The Royal Loafers
7—Silent period
8—Cecile Baron's Instrumental Trio
8:30—Philo Storage Battery
9—Montaville Flowers, lecture
9:30—Ad lib review, UBC
10—Ken Stuart's Sunshine program
10:30—Walkathon from Lotus Isle
11:30—Vic Meyers' orchestra
12 midnight—Midnight Revellers

394.5 Meters **KVI** Broadway 4211
760 Kcys. 1000 Watts

Puget Sound Broad. Co., Tacoma
7 A.M.—Recordings
7:15—Morning Eye Openers
7:30—Recordings
8—Hallelujah Hour, DLBS
9—Felix Ferdinando's Orchestra, CBS
9:30—Feminine Fancies
10—Mid Morning Melodies
11—Marine Band Orchestra, CBS
11:45—Col. Educational Features, CBS
12 noon—Garden talk
12:15—Col. Salon Orchestra, CBS
12:30—Rhythm Ramblers, CBS
12:45—Recordings
1—Light opera gems, CBS
1:45—Tony's Scrap Book, CBS
2—Winegar's Barn Orchestra, CBS
2:15—Happy Go Lucky Hour, DLBS
3—Morton Downey, CBS
3:15—Recorded program
3:30—Dental Clinic of the Air
4—To be announced
6:30—Beauty talk
6:45—To be announced
7—Fletcher Henderson's Orchestra, CBS
7:30—Ben Bernie's Orchestra, CBS
8—Bert Lown's Orchestra, CBS
9—Sunkist Musical Cocktails
9:30—Delin Servers
10—Studio program
10:20—Anson Weeks Orchestra
10:30—Walkathon
11—Val Verna's Orchestra
12 midnight—Sign off

309.1 Meters **KJR** Seneca 1515
970 Kcys. 5000 Watts

Northwest Broad. System, Seattle, Wn.
7 A.M.—Morning Reveillier
7:15—News items
7:45—Organ concert, Warren Wright
8:45—Thrift Home of the Air
9—Morning devotionals
9:15—Mary; Alec Campbell, baritone
10:45—Olive Reynolds, blues singer
10—Robert Mosen, tenor
10:15—Health talk
10:30—The Radio Boy Friends
11—Meadow Larks Orchestra
11:30—Julia Hayes program
11:45—Professor and his Dream Girl
12 noon—World Book Man
12:30—Mid-day musicale
1—Jean Kantner, baritone
1:15—Dental Clinic of the Air
1:45—Agatha Turley, soprano
2—Mardi Gras
3—Organ, Bobby Hainsworth; Geneva Brown, soprano
3:30—"Smilin' Sam from Alabam"
3:45—Jean Kantner and Marshall Sohl, duo
4—Metropolitan hour; Homer Sweetman, tenor
5—Ken Stuart's sports review
5:15—Uncle Frank's story hour
5:30—Health talk
5:40—Market reports
5:50—Garden talk, Malmo & Co.
6—The Melody Musketees
6:15—The Red Tops
6:30—The Royal Loafers
7—The Stump 'Em Twins
7:15—Big Yank program
7:30—Henri Damski's concert ensemble
8—Cecile Baron's instrumental trio
8:30—Cecile Baron, pianist; Iris Canfield, cello; Sam Meyer, violin
9—Montaville Flowers, lecture
9:30—Ad Lib Review
10—Ken Stuart's Sunshine program
10:30—Moonlight Melodies; Chet Cathers, baritone; Jan Russell, violin
11—Vic Meyers' Club Victor Orch.
12 midnight—Midnight Revellers

508.2 Meters KHQ Main 5383
590 Kcys. 1000 Watts
 Louis Wasmer, Inc., Spokane, Wash.
 7 A.M.—Town Crier; news flashes
 7:30—Alice Blue Gown
 7:45—KHQ feature
 8—Shell Happy Time
 9—Walt and Norman
 9:30—Round-Up Revue
 9:45—Studio news
 10—Rowles Grocery program
 10:15—Josephine Gibson, NBC
 10:30—Magazine of the Air, NBC
 11:30—Bell Organ Recital
 12—Club Bulletin, Lucy Robinson
 12:15—Farm and Home hour, NBC
 1—Fearless Dental Hygiene
 1:15—Motor Pleasure
 1:30—Gems of Remembrance
 2—Studio parade
 3—Service hour
 3:30—Phil Cook, NBC
 3:45—Service Hour, "CTD"
 4—Cities Service concert, NBC
 5—Interwoven Pair, NBC
 5:30—Armour hour, NBC
 6—Armstrong Quakers, NBC
 6:30—RKO Theater of the Air, NBC
 7—Amos 'n' Andy, NBC
 7:15—Brownblit Footlites, NBC
 7:30—Thermoid Company
 7:45—To be announced
 8—House of Color, NBC
 8:30—S. & W. Mellow'd Melodies, NBC
 9—KHQ ensemble feature
 9:30—Eastman Kodak, NBC
 10—News flashes, NBC
 10:15—To be announced
 10:30—KHQ ensemble
 11 to 12 midnight—Davenport Hotel Orchestra

325.9 Meters KOMO Elliott 5890
920 Kcys. 1000 Watts
 Fisher's Blend Station, Inc., Seattle
 6:55 A.M.—Inspirational service
 7—Organ recital
 7:30—Sunrise Serenaders, NBC
 7:45—Van and Don, NBC
 8—Shell Happytime, NBC
 9—The Health Man
 9:15—Helpful Hints to Housewives
 9:30—Vocal recital
 9:45—Way to a Man's Heart
 10—Tuneful Two
 10:15—Josephine Gibson food talk, NBC
 10:30—Woman's Magazine of the Air, NBC
 11:30—Pine-A-Rol Products, Helen Andrews
 11:45—Prudence Penny talk
 12 noon—Concert orchestra
 12:15—Farm and Home hour, NBC
 1—Orchestra and vocalists
 2—Variety hour
 3—Teacup Philosopher
 3:15—Vocal recital
 3:30—Phil Cook, NBC
 3:45—Stock quotations
 4—Cities Service concert, NBC
 5—Interwoven Pair, NBC
 5:30—The Armour hour, NBC
 6—Armstrong Quakers, NBC
 6:30—RKO hour, NBC
 7—Amos 'n' Andy, NBC
 7:15—Brownblit Footlites, NBC
 7:30—Orchestra and vocalists
 8—House of Color, NBC
 8:30—S and W Mellow'd Melodies, NBC
 9—Thermoid Brake Doctors
 9:15—Piano duo
 9:30—Kodak Week End hour, NBC
 10—Richfield news flashes, NBC
 10:15—Vocal recital
 10:30—Green Watenmakers' Guild
 10:35—Novelty program
 11—News flashes
 11:10—Olympic Hotel dance orch.
 12 to 12:30 A.M.—Organ recital

243.8 Meters KYA Prospect 3456
1230 Kcys. 1000 Watts
 Pac. Broadcast Corp., San Francisco
 7:30 A.M.—Organ melodies
 8—Metropolitan hour
 8:45—A Word of cheer
 9—Mahlon Dolman
 9:30—Brisk program
 9:45—Revue
 10—George Taylor, Virginia Spencer, Greta Gahler, Jimmy Mosley, The Melodizers
 11—Happy Harmonies
 11:15—Dance Melodies
 11:30—Studies in waltz time
 11:45—Virginia Spencer, "Soliloquy"
 12 noon—Close Harmony
 12:15—Concert Memories
 1—Cal King's Country Store
 1:30—Novelty bits
 1:45—Dance melodies
 2—Astronomer and numerologist
 2:15—Musical Melange
 2:30—Dollo Sargent, organist
 3:15—Willis Boardman Zink
 3:30—Greta Gahler, song recital
 3:45—Album Airs
 4—Old Timers
 4:15—Famous songs by famous singers
 4:45—Koffee Kup Celebrities
 5—Metropolitan hour
 6—Revue
 6:30—Uncle Jerry's Safety Club
 6:45—Stockyard prices and quotations
 6:50—Missing Person's Forum
 6:55—Popular hits
 7—The Home Towners
 7:30—Gene Sullivan, baritone
 7:45—Matthew W. Brady
 8—Bob Allen
 8:15—Home Bruisers presented by KYA Players
 8:30—Duo Piano Flashes, Adele Burlan, soloist
 9—Sierra Ensemble with Sydney Dixon, soloist
 9:30—John D. Barry, world events
 9:45—Sierra Ensemble
 10—Dollo Sargent, organist, and Greta Gahler, soloist
 10:45—Jimmy Mosley in person
 11 to 12 midnight—Dixieland Blue Blowers

204 Meters KGA Main 3434
1470 Kcys. 5000 Watts
 NW. Broad. System, Spokane, Wash.
 6:45 A.M.—Early Birds; news
 8—Warren Wright, organist
 9—Morning devotionals
 9:15—Mary; Alec Campbell, baritone
 9:45—Olive Reynolds, blues singer
 10—Robert Mosen, tenor
 10:15—Helen Andrews, beauty talk
 10:30—The Radio Boy Friends
 11—Meadow Larks Orchestra
 11:45—Professor & his Dream Girl
 12 noon—Mid-day request program
 12:30—Mid-day musicale
 1—Jean Kantner, baritone
 1:15—Dental Clinic of the Air
 1:45—Agatha Turley, soprano
 2—Mardi Gras
 3—Organ concert, Bobby Hainsworth; Jean Kantner, baritone
 3:30—Smilin' Sam from Alabama
 3:45—Tea Time Tales; Jean Kantner, Marshall Sohl, duo
 4—Metropolitan hour; Homer Sweetman, tenor
 5—Ken Stuart's sports review
 5:15—Uncle Frank's story hour
 5:30—Uncle Andy and the Kiddies
 5:45—Ward Ireland, tenor
 6—The Melody Musketees
 6:30—The Royal Loafers
 7—Conoco Listeners hour
 7:30—Henri Damski's concert ensemble
 8—Cecile Baron's instrumental trio

8:30—The Song Exchange
 9—Montaville Flowers, lecture
 9:30—Ad. lib review, UBC
 10—Ken Stuart's Sunshine program
 10:30—Chat Cathers, baritone
 11—Vic Meyers' Club Victor Orch.
 12 midnight—Request recordings

315.6 Meters KFVB Holly. 0315
950 Kcys. 1000 Watts
 Warner Brothers, Hollywood, Calif.
 8:30 A.M.—Black and White, two-piano team
 9—Gino Severi's orchestra
 10—Prudence Penny, "Home Economics"
 10:30—Courtesy program
 10:45—Morning Melodists & Cookie
 11:30—Wade Hamilton, organist
 12 noon—Recorded program
 12:30—Gino Severi's orchestra; Johnny Murray, tenor
 2—Recorded program
 2:10—Baseball game
 4—Jerry Joyce and dance orchestra
 6—Harry Jackson's entertainers
 6:30—Uncle Jerry
 6:45—Cecil and Sally
 7—"Hottentot" with Bud Overbeck as soloist
 7:30—Vitaphone orchestra
 8—Speed, the fastest program on the air
 8:30—Harrison Hargraves detective story
 9—Chico de Verde orchestra
 9:30—Slumber Time
 10 to 12 midnight—Gus Arnheim's orchestra

236.1 Meters KOL Elliott 4466
1270 Kcys. 1000 Watts
 Seattle Broadcast Co., Seattle, Wash.
 6:45 A.M.—Top o' the Morning
 7—KOL Time Klock
 8—Morning Glories
 9—Felix Ferdinando and Orchestra, CBS
 9:30—Feminine Fancies
 10—Organ Moods
 10:30—The Health Man
 11:30—KOL Parade
 12:30 P.M.—Chamber of Commerce luncheon
 1:30—Light Opera Gems, CBS
 1:45—Tony's Scrapbook, CBS
 2:15—Happy Go Lucky Hour
 3—Harriet Links
 3:15—Seattlight Forum
 3:30—The Matinee
 4—Echoes from Music Land
 5:15—Music Makers
 6—Van Heusen program, CBS
 6:30—The Play's the Thing
 7—Fletcher Henderson's Orchestra, CBS
 7:15—Arthur Pryor's Military Band, CBS
 7:30—Prince of the Ivories
 7:45—Melody Lane
 8—Folgers program
 8:15—Bert Lown's Orchestra, CBS
 8:30—Gilmore College Daze
 9—Fruit Cocktail
 9:30—Jimmy Bittick's orchestra
 10—Royal Blue Boys
 10:15—Earl Burnnett's Orchestra
 11 to 12—Val Valente's dance orch.

208.2 Meters KLS Lakeside 6223
1440 Kcys. 250 Watts
 Warner Bros., Oakland, Calif.
 9 A.M.—Recordings
 10—Songs of Yesteryear
 10:30—Musical Pictures
 11—Studio program
 12 noon—Otto Hawaiians
 12:45—This and That
 1—Hervey and his guitar
 1:30—Hawaiian Shadows
 1:45 to 2:30 P.M.—Recordings

SATURDAY Programs

May 2, 1931



Bob Swan
KHJ—Chief Announcer



Cotton Bond
KPO—Vocalist



Edna O'Keefe
KFRC—Vocalist



Ralph R. Brunton
KJBS—General Mgr.

491.5 Meters **KFRC** Prospect 0100
610 Kcys. 1000 Watts

Don Lee, Inc., San Francisco, Calif.
7 A.M.—Seal Rocks broadcast; stocks
8—Hallelujah hour
9—Felix Ferdinand's orch., CBS
9:30—Junior Artists program
10:30—Don Ricardo
11—Church announcements
11:15—The Four Clubmen, CBS
11:30—Saturday Syncopators, CBS
12 noon—Sherman Clay concert
1—Closing N. Y. stock quotations
1:05—Leon Belasco's orchestra, CBS
1:45—Tony's Scrap Book, CBS
2—Studio program
2:15—Track meet
4—Studio program
4:15—Ben Alley, tenor, CBS
4:30—Studio program
4:45—Mary Charles, CBS
4:55—Town topics
5—Potluck from KHJ
5:30—National Radio Forum, CBS
6—Hank Simmon's Show Boat, CBS
7—Bert Lowm's orchestra, CBS
7:15—Arthur Pryor's Band, CBS
7:30—Guy Lombardo and his Royal
Canadians, CBS
8—Adventures of Black and Blue
8:15—Jack Denny's orchestra, CBS
8:30—Merrymakers from KHJ
9:30—Tom Gerun's Bal Tabarin
Orchestra
10—Anson Weeks' orchestra
11—Earl Burnett's orchestra
12 to 1 A.M.—Vagabond of the Air

526 Meters **KXA** Seneca 1000
570 Kcys. 500 Watts

Amer. Radio Tel. Co., Seattle, Wash.
7 A.M.—Morning Alarm
8—Recorded dance music
9—Better Homes hour
10:30—Sunshine hour
12 noon—Recorded noonday concert
1:30—Newsreel of the Air
2:30—Gene, Dutch and Bob
4:15—Slogan contest
5:15—Town Crier
6—Recorded Spanish music
6:15—Fair and Warmer
7—Harry A. Foley, pianist
7:15—Bill Tucker's Spotlight Revue
7:30—Billy and Betty
7:45—Banjo Dick
8—Mrs. Samuel Hedges & Melody Trio
9—Concert vocal recordings
10—Tex Howard's Trianon Tigers
11 to 12 midnight—Recorded dance
music

322.4 Meters **KFWI** Franklin 0200
930 Kcys. 500 Watts

Radio Entertainments, San Francisco
7 A.M.—Eyeopener program
8—Silent period
9—Phonograph records
10:15—Bellevue Hotel program
10:30—Dr. Linebarger, health talk
10:50—Items of interest
11—Phonograph records
12:10 P.M.—Walkathon roll call
12:45—Recordings
1—Silent period
6—Jack Reed's Musical Greeters
6:30—Walkathon
6:55—Recordings
7:15—Bellevue Hotel program
7:30—Silent
11—Walkathon; Duke Hall, master
of ceremonies
12 to 1 A.M.—Midnight classics

325.9 Meters **KOMO** Elliott 5890
920 Kcys. 1000 Watts

Fisher's Blend Station, Inc., Seattle
6:55 A.M.—Inspirational service
7—Fisher's Farm broadcast
7:30—Sunrise Serenaders, NBC
7:45—Van and Don, NBC
8—Shell Happytime, NBC
9—The Health Man
9:15—Varied program
9:30—National Farm and Home
hour, NBC
10—Piano duos
10:30—Magazine of the Air, NBC
11:30—Vocal recital
11:45—Prudence Penny talk
12 noon—Tuneful Two
12:15—Pacific feature hour, NBC
1—Orchestra and vocalists
2—Variety hour
3—Teacup Philosopher
3:30—Orchestra and vocalists
4—Stock quotations
4:15—Radiotron Varieties, NBC
4:30—The Fuller Man, NBC
5—General Electric program, NBC
6—Lucky Strike dance orch., NBC
7—Amos 'n' Andy, NBC
7:15—Gilmore Circus, NBC
7:45—Sperry Smiles, NBC
8—Orchestra and vocalists
9—El Sidelo Minstrels, NBC
9:30—Spotlight Revue, NBC
11—News flashes
11:10—Laughner-Harris Dance Or-
chestra, NBC
12 to 12:30 A.M.—Organ recital

322.4 Meters **KROW** Glenc. 6774
930 Kcys. 1000 Watts

Educ. Broad. Corp., Oakland, Calif.
8 A.M.—Recordings
9—Silent period
1 P.M.—Recordings
1:30—Piano recital
1:45—Recordings
2—Father Flanagan's Boys' Home
2:30—Organ recital, Vivian Moore
3—Home Harmonies, Sylvia Fraser
4—Frank Holiday, tenor
4:15—Recordings
4:30—Bill Johnson, tenor
4:45—Union Mutual Life
5—Wade Forrester, Sunshine, Health
and Happiness
5:30—Recordings
5:45—The Doctor's Nurse
6—Silent period
7:30—Detective story by Tom King
7:45—Pete King, Irish tenor; Betty
Milton, accompanist
8—Union Mutual Life
8:15—Studio program
8:30—The Ne'er Do Well
9—California Cowboys
9:30—Jack Martin, steel guitar;
Elmer Keaton, organist
10 P.M.—Shell Star program

220.4 Meters **KGER** Phone: 632
1360 Kcys. 1000 Watts

C. M. Dobyms, Long Beach, Calif.
5 A.M.—Recorded program
6:30—Weather, news, etc.
7—Sunshine Club
8:30—Happy Mammy Jinny and
Doughboys
9—Zoro
9:30—Poets' corner
10—Mountaineers
10:30—Helene Smith, piano
10:45—Beauty chat
11—Recorded program
11:30—Tenor, piano and organ
12:30 P.M.—Silent two hours
2:30—Long Beach Municipal Band
4—News brevities
4:15—Orchestra
5—Em and Tim
5:15—Orchestra
6—Silent hour and a half
7:30—Long Beach Band
8—Billy Van, Melody Madness
8:30—Long Beach Band
9—Organ recital
9:30—Musical program
10—English Gibson Orchestra
11 P.M.—Dance orchestra

**379.5 Mtrs. NBC-KGO Sutter 1920
790 Kcys.**

National Broadcast. Co., San Francisco

- 7:30 A.M.—Sunrise Serenaders: KGO
- 7:45—Van and Don, the Two Professors: KHQ, KOMO, KGW, KPO, KFI, KFSD, KTAR, KOA
- 8—Shell Happytime: KHQ, KOMO, KGW, KPO, KFI, KSL
- 8—Financial Service Program: KGO
- 8:15—Morning Melodies: KGO
- 8:30—Cross-Cuts of the Day: KGO; KECA 9 to 9:15
- 9:15—The Lumberjacks: KGO, KECA
- 9:30—National Farm and Home Hour: KGO, KOMO, KPO, KFI, KFSD; KGW 9:45 to 10:30
- 10:30—Woman's Magazine of the Air: KGO, KHQ, KOMO, KGW, KPO, KFI; KFSD, KTAR 10:50 to 11:10
- 11:30—Organ Recital: KGO, KECA
- 12 noon—Piano Capers: Dell Perry, Oscar Young; KGO
- 12:15—Pacific Feature Hour: San Francisco Municipal Chorus direction Dr. Hans Leschke: KGO
- 1—Hotel Sir Francis Drake Orchestra: KGO
- 2—The Highroad of Adventure: KGO
- 2:15—Black and Gold Room Orchestra: KGO
- 2:45—Bits of Melody: KGO
- 3—Vocal Soloists: KGO
- 3:15—Laws that Safeguard Society: KGO
- 3:30—Rise of the Goldbergs: KGO
- 3:45—Pickard Family: KGO
- 4—News Service: KGO
- 4:15—Radiotron Varieties: KGO, KHQ, KOMO, KGW, KECA, KFSD, KTAR
- 4:30—The Fuller Man: Vee Lawnhurst, pianist-vocalist; Earle Spicer, baritone; The Handy Boys, vocal trio; orchestra direction Don Voorhees: KGO, KHQ, KOMO, KGW, KECA
Frank Parker, tenor, and Arthur Schutt, pianist, both old-time radio favorites in the East but newcomers on the Fuller Man's program, will be heard in special numbers.
- 5—General Electric Hour: Symphonic orchestra direction Walter Damosch; "Adventures in Science," Floyd Gibbons: KGO, KHQ, KOMO, KGW, KFI, KFSD, KTAR
Walter Damosch and his symphonic orchestra bring to NBC network listeners Rimsky-Korsakoff's greatest orchestral work, "Scheherazade," as the high light of the General Electric Hour tonight. "The Sea and Sinbad's Ship," "The Narrative of the Calendar Prince," "The Young Prince and the Young Princess" and "The Festival at Bagdad" are the four movements in this symphonic poem, which will be played in its entirety.
- 6—B. A. Rolfe and his Lucky Strike Dance Orchestra: KGO, KHC, KOMO, KGW, KFI, KFSD, KTAR
- 7—Amos 'n' Andy: KGO, KHQ, KOMO, KGW, KECA, KFSD
- 7:15—Gilmore Circus: KOMO, KGW, KPO, KFI
- 7:15—Tom Mitchell, the Rainier Rickey Man: KGO, KECA
- 7:45—Lee S. Roberts, pianist; Paul Carson, organist; guest vocalist: KGO
- 7:30—NBC Favorites: KGO
- 8:30—Laughner and Harris: KGO
- 9—El Sidelo Minstrels: Thomas H. Hutchinson, interlocutor; Charles Marshall, Harold Peary, end men;

- male quartet; orchestra direction Joseph Hornik: KGO, KHQ, KOMO, KGW, KECA
- 9:30—Associated Spotlight Revue: KGO, KHQ, KOMO, KGW, KFI
Alluring and romantic Honolulu is the setting of the play in which Jack and Ethyl will be co-starred during the Associated Spotlight Revue. Other high spots of the presentation will be found in Walter Beban's farce, "School Days" and the "Do You Remember?" period of old-time songs, with the Hill Billy Boys, the three Coquettes, Irving Kennedy, Bennie Walker, Johnnie O'Brien, Johnnie Toffoli, Charles Marshall and an orchestra led by Beban answering the roll call of artists. Cecil Underwood will officiate as master of ceremonies.
- 11—Laughner-Harris Hotel St. Francis Dance Orchestra: KGO, KFI; KOMO 11:10 to 12

**468.5 Meters KFI Westmore 0337
640 Kcys. 5000 Watts**

- Earle C. Anthony, Inc., Los Angeles**
- 7:30 A.M.—Opening market reports
- 7:45—Van and Don, NBC
- 8—Shell Happy Time, NBC
- 9:15—Children's dental clinic
- 9:30—Farm and home hour, NBC
- 10:30—Woman's Magazine of the Air, NBC
- 11:45—Spanish lesson by Annette Doherty
- 12 noon—Dept. of Agricultural talk
- 12:15 P.M.—Federal and State market reports
- 1:15—Pacific Feature hour
- 2:30—Sylvia's Happy Hour
- 4—Tea hour, program: Elsie Eyre, soprano, James Anderson, baritone and Klein trio
- 4:45—Betty Burke, piano and song
- 5—General Electric program, NBC
- 6—Lucky Strike hour, NBC
- 7—Mildred Loughlin, contralto
- 7:15—Gilmore Circus, NBC
- 7:45—Studio program
- 8:45—"D-17, Emperor," James Carden and cast
- 9—George Leibling, pianist
- 9:30—Spotlight Review, NBC
- 11—Hotel St. Francis Dance Orchestra, NBC

**209.7 Meters KECA West 0337
1430 Kcys. 1000 Watts**

- Earle C. Anthony, Inc., Los Angeles**
- 8:15 A.M.—Financial news
- 8:30—Louis Rueb, health exercises
- 9—Cross-Cuts of the Day, NBC
- 9:15—The Lumberjacks
- 9:30—Rhythm Masters
- 10—Night in Moscow, Russian Balalaika orchestra
- 11:30—Organ recital, NBC
- 12 noon—Studio program
- 1:15—Studio program
- 3—Program to be announced
- 3:15—Demerec and Williams, the rhythm masters
- 3:45—Gertie Jacobs, diversified melodies
- 4:15—Radiotron Varieties, NBC
- 4:30—Fuller Man program, NBC
- 5—Jack Baldwin, pianist
- 5:15—Melody Makers
- 6—L. A. Fire Department orchestra
- 7—Amos 'n' Andy, NBC
- 7:15—Tom Mitchell, baritone, NBC
- 7:30—Frank Geiger, baritone
- 8—Studio program
- 8—El Sidelo Minstrels, NBC
- 9:30—Orchestra and Harold Spaulding, tenor
- 10:30—Lenore Killian, contralto and string ensemble

CBS

Columbia Broadcasting System

- 5:30 A.M.—Tony's Scrap Book: KDYL, KLZ
- 5:45—Morning Minstrels: KDYL, KLZ
- 6—Columbia Male Trio with Virginia Arnold, pianist: KDYL, KOH
- 6:15—Columbia Male Trio with Virginia Arnold, pianist: KDYL, KOH
- 6:30—New World Salon Orchestra, Vincent Sorey, conductor: KDYL, KOH
- 7—Adventures of Helen and Mary: KDYL, KOH
- 7:30—Columbia Revue: KOH
- 8—Paul Tremaine's Orchestra: KMJ, KDYL, KLZ, KOH
- 9—Felix Ferdinand and his Park Central Orchestra: KOL, KVI, KFRC, KDYL, KLZ, KOH
- 9:30—Savoy-Plaza Orchestra: KOL, KVI, KOH
- 10—Dale Wimbrow: KVI, KLZ, KOH
- 10:15—Columbia Artist Recital: KVI, KLZ, KOH
- 10:30—Columbia Salon Orchestra: KVI, KLZ, KOH
- 11—The Four Clubmen: KVI, KFRC, KHJ, KDYL, KLZ, KOH
- 11:30—Saturday Syncopators: KVI, KFRC, KDYL, KLZ, KOH
- 12 noon—Ann Leaf at the Organ: KVI, KDYL, KLZ, KOH
- 12:30—Spanish Serenade: KVI, KHJ, KDYL, KLZ, KOH
- 1—Leon Belasco and his Orchestra: KMJ, KOL, KVI, KFRC, KHJ, KDYL, KLZ, KOH
- 1:40—Tony's Scrap Book: KMJ, KOL, KVI, KFRC, KDYL, KLZ, KOH
- 2—Ted Husing's Sportslands: KMJ, KOL, KVI, KFRC, KDYL, KLZ, KOH
- 2:30—Paul Tremaine's Orchestra: KMJ, KOL, KVI, KFRC, KDYL, KLZ, KOH
- 3—Morton Downey, with Nat Brusiloff's Orchestra: KMJ, KOL, KVI, KFRC, KDYL, KLZ, KOH
- 3:15—Armand Vecsey's Orchestra: KMJ, KOL, KVI, KFRC, KDYL, KLZ, KOH
- 4:15—Ben Alley, tenor, with Ann Leaf at the organ: KMJ, KVI, KFRC, KHJ, KOH
- 4:45—Mary Charles, with Nat Brusiloff's Orchestra: KVI, KFRC, KHJ, KOH
- 5—Atlantic City Entertains: KVI, KFRC, KDYL, KLZ, KOH
- 5:30—Columbia Educational Features: KVI, KFRC, KDYL, KLZ, KOH
- 6—Hank Simmons' Show Boat: KMJ, KOL, KVI, KFRC, KHJ, KDYL, KLZ, KOH
- 7—Bert Low and his Biltmore Orchestra: KMJ, KOL, KVI, KFRC, KHJ, KDYL, KLZ, KOH
- 7:15—Pryor's Crema Band: KFBK, KMJ, KOL, KVI, KFFY, KOIN, KFRC, KHJ, KDYL, KLZ, KOH
- 7:30—Guy Lombardo and his Royal Canadians: KOL, KVI, KFRC, KHJ, KDYL, KLZ, KOH
- 8—Jack Denny and his Orchestra from Montreal: KOL, KFRC, KDYL, KLZ, KOH
- 8:30—Nocturne, Ann Leaf at the organ: KDYL, KLZ, KOH

- 535.4 Meters KTAB** Garfield 4700
5600 Kcys. 1000 Watts
Assoc. Broadcasters, Oakland, Calif.
7 A.M.—Cuckoo Club with Frank
Wright
8—Recorded program
8:30—Morning Moods
9—Morning Prayer Hour
9:30—Dr. J. Douglas Thompson
10—Household hour, Alma La Marr
10:30—Dr. B. L. Corley
10:50—Artists Vignettes
11:15—Recorded program
11:30—Mid-day musical notes
12:15 P.M.—Dr. McLain
12:30—Latin-American program
1—Chapel of Chimes Organ
1:30—Recordings
1:45—Studio program
2—Masters Album
2:35—Baseball from New Seal Sta-
dium
5—Recorded program
5:15—Studio program
5:30—Dr. J. Douglas Thompson
6—Miniature Masterpieces
6:30—Chapel of Chimes Organ
7—Melody Girl
7:15—Educating Wuzzy
7:30—Saturday Serenaders
8:30—Ice Hockey Game with Ernie
Smith
10—Sweet and Low Down with
Johnny Shaw, organist; Wit Cot-
ton, soloist, and Emmet Dorman,
violinist
11 to 1 A.M.—Jimmie Kendrick's
Night Owls
- 239.9 Meters KFOX** Phone: 672
1250 Kcys. 1000 Watts
Nichols & Warinner, Long Beach, Cal.
2:15—Music appreciation
2:30—Pipe dreams
2:45—Three Vagabonds
3—Surprise matinee
3:30—Town Hall Revellers
4—Late News report
4:15—Old-time hymns
4:30—Foster Rucker and Vera Gra-
ham
4:45—Clarence Crary and Duo Art
5—Carl Farr and his music
5:30—Majestic ballroom orchestra
5:45—The professor and his dream
girls
6—Cheerio Boys
6:15—Over at Mart's House
6:30—Percy Prunes
6:45—Bill Estes' Harmony Boys
7—School days
7:15—Jimmy Lee
7:30—Pacific Coast Club Rhythm
Makers
8—Rural Free Delivery
8:30—Sweethearts of America
9—Three Vagabonds Dedication hour
9:30—Sassy Little and Daisy Mae
9:45—Froggy and Burthead
10—Vera Graham, organist
10:30—Pacific Coast Club Rhythm
Makers
11—Majestic Ballroom Orchestra
12 midnight—Knight Hawk
- 265.3 Meters KSL** Wasatch 3901
1130 Kcys. 5000 Watts
Radio Service Corp., Salt Lake City
5 P.M.—Walter Damosch and his
orchestra; Floyd Gibbons, "Ad-
ventures in Science"
6—Lucky Strike dance orchestra
7—Amos 'n' Andy, NBC
7:15—Down Sego Melody Land
7:45—Frisella of New England
8—Selberling Singers
8:15—Ambassador Hawaiian Beach
Boys
8:30—Jack Frost Entertainers
9—Ballads and popular music
9:30—Musical program
10 to 11 P.M.—Dance music
- 440.9 Meters KPO** Garfield 8300
680 Kcys. 5000 Watts
Hale Bros., Chronicle, San Francisco
7:15 A.M.—Health Exercises and
Applesauce with Dobbs
7:45—"Van and Don," NBC
8—Shell Happytime, by Hugh Bar-
rett Dobbs
9—Dobbs's Birthday Party
9:30—Home and Farm hour, NBC
10:30—Magazine of the Air, NBC
11:30—Organ recital, Geo. Nyklicek
12 noon—Scripture; time signals
12:05—Programs in miniature
1—"Bread Box"
1:30—Paul, George and Doug in Bits
2—Melody
2:30—San Francisco Conservatory
of Music
3—Ye Towne Cryer
3:15—Laws that Safeguard Society,
NBC
3:30—Organ recital
4—Sherman, Clay & Co. program
4:30—Eva De Vol, soprano, and
Raymond Marlowe, tenor
5—Big Brother
5:30—The Date Book, Stuart Strong
5:45—News digest, "Scotly" Mort-
land
6—KPO Harmonizers
6:15—Cecil and Sally
6:30—North Americans
6:45—Henry Starr, the 16/40 Boy
7—Children players in "Mother
Goose and the Rime Book"
7:15—Gilmore Circus, NBC
7:45—On with the Dance
8:45—"Roads to Hollywood"
9—Nathan Abas, violin recital
9:30—"Packard program"
10—Radio feature, NFA
10:15—The De Soto Racers
10:30—Jesse Stafford's Palace Hotel
orchestra
11:30 to 12 midnight—Floyd Wright
organist
- 526 Meters KMTR** Holly, 3026
570 Kcys. 500 Watts
KMTR Radio Corp., Hollywood, Cal
6 A.M.—The Eye Openers
9:15—"Travel Talk"
9:30—Organ recital
10—"Radium and Radon"
10:15—Recorded program
10:30—Lani McIntyre's Harmony
Hawaiians
11:30—Recorded program
11:45—Public and civic officials
12 noon—"World in Review"
12:15—Two Jacks and Rhythmettes
1:15—Andy's Oregon Lumberjacks
2:15—Recorded program
2:30—Harry Geise and his Happy
Guys
3:30—Recorded program
3:45—Stuart, Hamblin, "Cowboy
Troubador"
4:15—Recorded program
4:30—Musical Messengers
5:15—"Organ recital
5:45—"Reporter of the Air"
6—Banjo Boys
6:30—Ethiopian Oriental Supper Club
7—Rythmettes
7:15—Headline Humor Man
7:30—"Civic Program," remote con-
trol from City Hall
8—Major W. H. Lanagan
8:15—Harold Rhodes and Bill Smal-
ley, two pianos
8:30—Roy E. Fisher, dramatic
reader
8:45—Studio program
9—McIntyre's Harmony Hawaiians
10—Abel Lyman's orchestra
10:30—Marilyn Kalubert and Harry
Stoddard
11—Russ Colombo's orchestra
12—Louise Howatt, Happiness Girl
1 to 6 A.M.—"Jack, the Bell Boy"
- 243.8 Meters KYA** Prospect 3456
1230 Kcys. 1000 Watts
Pac. Broadcast. Corp., San Francisco
7:30 A.M.—Hawaiian Echoes
8—Metropolitan hour
8:45—Band music
9—Malton Dolman
9:30—Popular melodies
9:45—Revue
10—Sunshine Hour: George Taylor,
Virginia Spencer, Adele Burlan,
Tom Smith, "The Melodizers"
11—Happy Harmonies
11:15—Dance melodies
11:30—Studies in waltz time
11:45—Virginia Spencer "Soliloquy"
12 noon—Governor Club Hour
1—Cal King's Country Store
1:30—Charlie Glenn, "Songs of
Yesterday"
1:45—Novelty Bits
2—Rajah Lipp, mystic philosopher
2:30—Dollo Sargent, organist
3:15—Health talk, Dr. Corley
3:30—Greta Gahler, soprano
3:45—Salon melodies
4—Memories of Great Masters of
Music
4:45—Koffee Kup Celebrities
5—Metropolitan Hour
6—Revue
6:30—Uncle Jerry's Safety Club
6:45—Stockyard prices and quota-
tions
6:50—Popular hits
7—Noveltees Orchestra
7:30—Church Bulletin of the Air
7:45—"The Two Crooners," Tom
and Dud
8—Rajah Lipp
8:15—Tom Smith
8:30—Duo Piano Flashes, Adele
Burlan, soloist
9—Sierra Trio, Gene Sullivan, barito-
ne
10—Dollo Sargent, organist, and
George Nickson, tenor
10:45—Jimmy Mosley in person
11 to 12 midnight—Art Weidner's
Dance Orchestra
- 333.1 Meters KHJ** Vandike 7111
900 Kcys. 1000 Watts
Don Lee, Inc., Los Angeles, Calif.
7 A.M.—Ken Niles "News Briefs"
and organ
7:45—Organ & instrumental soloist
8—Hallelujah hour
9—Organ recital
9:30—Beauty talk
9:45—Savoy Plaza Orchestra, CBS
10—Felix Mills and his saxophone
10:30—Cheer Up and Smile program
11—Organ recital
11:15—The Four Club Men, CBS
11:30—Saturday Syncoptors, CBS
12 noon—Biltmore concert orchestra
12:30—World-wide news
12:45—Spanish Serenade, CBS
1—Leon Belasco and Orchestra, CBS
1:30—Times Forum
2—Track meet
3:30—Armand Vecsey and Orchestra,
CBS
4—Studio program
4:15—Ber Alley and Ann Leaf, CBS
4:30—Studio program
4:45—Mary Charles, CBS
5—Atlantic City Entertainers, CBS
5:30—Studio program, KFRC
5:45—Town Topics; News
6—The Show Boat, CBS
7—Bert Lown and Orchestra, CBS
7:15—American Tobacco Co.
7:30—Guy Lombardo and his Or-
chestra, CBS
8—"Black and Blue," CDLES
8:15—Merry-makers
9:30—Jimmy Bitlick's orchestra
10—World-wide news
10:05—Anson Weeks' Orchestra
12 to 1 A.M.—Phantom of the Organ

340.7 Meters KLX Lake. 6000
880 Kcys. 500 Watts
Tribune Pub. Co., Oakland, Calif.

- 6:30—Records; stocks
- 7—Exercises and entertainment
- 8—Charles T. Besserer, organist
- 8:30—Al. Machado's Hawaiians
- 9—Modern Homes period
- 9:30—Recorded program
- 10:15—S. F. stocks; weather
- 10:30—Recorded program
- 11—Classified Adv. hour
- 12 noon—Closing S. F. stocks
- 12:05—Jack Delaney and his band
- 1—Jean's Hi-Lights
- 2—Recordings
- 3:45—Ethel Rhinard, jazz pianist
- 4—Three Happy Hayseeds
- 4:30—Brother Bob's Club
- 5—Helen Parmelee, pianist
- 5:30—Fox-West Coast Theaters program
- 6—Hotel Oakland concert duo
- 7—News items
- 7:30—Charlie Warner and Dorothy Graham
- 7:45—Musical Soiree: John Wharry Lewis, violinist; Muriel Scherruble, soprano, and Graham Dexter, tenor
- 8:45—Sports news
- 9—L. G. French, baritone, and Henry Amerio, accordionist
- 9:30—The Four Caballeros
- 10—Sweet's Persian Gardens band
- 11—Classic recordings
- 11:30 to 12 midnight—Dance program

296.6 Meters KQW Columbia 777
1010 Kcys. 500 Watts
Pac. Agric. Foundation, Ltd., San Jose

- 9 A.M.—Prosperity program
- 9:30—Helpful hour, Dorothy Dean
- 10:30—Recordings
- 11—Leah Bernhardt Kimball
- 11:30—Studio program
- 11:45—Recordings
- 12 noon—Variety program, Betty Jaye
- 12:30—Market Reports, Weather
- 1—Musical program
- 1:30—Friendly Hour, Lena Leland
- 2:30—Blue Diamond program
- 4—Children's musical program
- 4:30—Children's Playtime Club
- 5—Vesper Music
- 5:30—Recordings
- 5:45—Dr. Campbell and Dentistry
- 6—Musical feature
- 6:15—Franco's Musical Treat
- 6:45—KQW Market Place
- 7—KQW Evening Radio News
- 7:15—San Jose Better Business Bureau
- 7:30—Musical Features
- 7:45—Floyd Ghormley's program
- 8—Future Farmers of America
- 9 to 10 P.M.—Italian program

394.5 Meters KVI Broadway 4211
760 Kcys. 1000 Watts
Puget Sound Broad. Co., Tacoma

- 7 A.M.—Recordings
- 7:15—Jack and Larry
- 7:30—Recordings
- 8—Hallelujah Hour
- 9—Felix Ferdinand's Orchestra, CBS
- 9:30—Savoy Plaza Orchestra, CBS
- 10—Mid Morning Melodies
- 11—The Four Clubmen, CBS
- 11:30—Saturday Syncopators, CBS
- 12 noon—Garden talk
- 12:15—Ann Leaf, Organist, CBS
- 12:30—Spanish Serenade, CBS
- 1—Leo Belasco's Orchestra, CBS
- 1:45—Tony's Scrap Book, CBS
- 2—Ted Husing's Sportslants, CBS
- 2:30—Paul Tremaine's Orchestra, CBS
- 2:45—Recordings

3—Morton Downey, CBS
3:15—Armand Vecsey's Orchestra, CBS

- 3:30—Dental Clinic of the Air
- 4—Recorded program
- 4:15—Ben Alley, tenor, Ann Leaf, CBS
- 4:30—Recordings
- 4:45—Mary Charles, CBS
- 5—Atlantic City entertains, CBS
- 5:30—Radio Forum, CBS
- 6—Hank Simmons' Show Boat, CBS
- 7—Bert Lown's Orchestra, CBS
- 7:15—To be announced
- 7:30—Guy Lombardo's Canadians, CBS
- 8—Jack Denny's Orchestra, CBS
- 8:09—Silent
- 9—Merrymarkers, DLBS
- 9:30—Townhouse Orchestra, DLBS
- 10—Auditorium Ballroom
- 10:30—Walkathon
- 11 to 12 midnight—Earl Burnett's Orchestra

236.1 Meters KOL Elliott 4466
1270 Kcys. 1000 Watts
Seattle Broadcast. Co., Seattle, Wash.

- 6:45 A.M.—Top o' the Morning
- 7—KOL Time Klock
- 8—Morning Glories
- 9—Felix Ferdinand's Orchestra
- 10—Organ Moods
- 10:30—The Health Man
- 11—Dr. Mellor
- 11:15—The Four Clubman, CBS
- 11:30—Saturday Syncopators, CBS
- 12 noon—KOL Parade
- 1—Leon Belasco's Orchestra
- 1:45—Tony's Scrapbook, CBS
- 2—Ted Husing's Sportslants, CBS
- 2:30—Paul Tremaine's Orchestra
- 3—Morton Downey, CBS
- 3:15—Armand Vecsey's Orchestra
- 3:30—The Matinee
- 4—Echoes from Music Land
- 5:15—Music Makers
- 6—Hank Simmons Show Boat, CBS
- 7—Bert Lown's Orchestra, CBS
- 7:15—Arthur Pryor's Military band, CBS
- 7:30—Guy Lombardo's Royal Canadians
- 8—Folger program
- 8:15—Jack Denny and Orchestra, CBS
- 8:30—Three Graces
- 8:45—Main 1000
- 9—The Merrymakers
- 9:30—Jimmy Bittick's orchestra
- 10—Barney's Jazz Band
- 11 to 12—Earl Burnett's dance orch.

315.6 Meters KFWB Holly. 0315
950 Kcys. 1000 Watts
Warner Brothers, Hollywood, Calif.

- 8:30 A.M.—Black and White, two-piano team
- 9—Gino Severi's orchestra
- 10—Wade Hamilton, organist
- 10:30—The Morning Melodists, Cookie in popular songs
- 11:30—Wade Hamilton, organist
- 12 noon—Recordings
- 12:25—Harold Rhodes, pianist
- 12:30—Gino Severi and his orchestra
- 2—Recordings
- 2:10—Baseball game
- 4—Jerry Joyce and dance orchestra; Bud Overbeck in popular songs
- 6—Harry Jackson's entertainers
- 6:30—Uncle Jerry
- 6:45—Cecil and Sally
- 7—Concert program
- 7:30—Courtesy program
- 7:45—Nip and Tuck
- 8—Four Moods
- 9—Radio playlet
- 9:30—Slumber Time
- 10 to 12 midnight—Gus Arnheim's orchestra

309.1 Meters KJR Seneca 1515
970 Kcys. 5000 Watts
Northwest Broad. System, Seattle, Wn.

- 7 A.M.—Morning Reveillier
- 7:15—News items
- 7:45—Warren Wright, organist
- 9—Morning devotionals
- 9:15—Grant Merrill, piano
- 9:30—Newscasting
- 9:45—Olive Reynolds, blues singer
- 10—Homer Sweetman, tenor
- 10:15—Health talk
- 10:30—The Radio Boy Friends
- 11—Meadow Larks Orchestra
- 11:45—Professor and his Dream Girl
- 12 noon—World Book Man
- 12:30—Mid-day musicale
- 1—Marshall Sohl, tenor
- 1:15—Organ concert
- 1:30—Daughters of American Revolution talk
- 1:45—Robert Monsen, tenor
- 2—Mardi Gras
- 3—Uncle Frank's children's program
- 4—Organ concert, Bobby Hainsworth; Homer Sweetman, tenor
- 5—Ken Stuart's sports review
- 5:15—Boeing aviation program
- 5:30—Health talk
- 5:40—Market reports
- 5:50—Garden talk
- 6—The Red Tops
- 6:15—Uncle Jerry's Safety Club
- 6:30—The Amber God, serial play directed by John Pearson
- 7—Blue Muddlers
- 7:15—Marshall Sohl, tenor; Geneva Brown, soprano
- 7:30—Chet Cathers, baritone
- 7:45—Northwest Novelty Trio
- 8—Studio program
- 9—Tucker's Everstate Band
- 10—Ken Stuart's Sunshine program
- 10:30—Elmore Vincent, tenor; Sam Meyer, violin
- 11—Vic Meyers' Club Victor Orch.
- 12 midnight—Midnight Revelers

204 Meters KGA Main 3434
1470 Kcys. 5000 Watts
NW. Broad. System, Spokane, Wash.

- 6:45 A.M.—Early Birds; news
- 5—Warren Wright, organist
- 9—Morning devotionals
- 9:15—Grant Merrill, piano
- 9:30—Newscasting
- 9:45—Olive Reynolds, blues singer
- 10—Homer Sweetman, tenor
- 10:15—Robert Monsen, tenor
- 10:30—The Radio Boy Friends
- 11—Meadow Larks Orchestra
- 11:45—Professor & his Dream Girl
- 12 noon—Mid-day request program
- 12:30—Mid-day musicale
- 1—Marshall Sohl, tenor
- 1:15—Bobby Hainsworth, organist
- 1:45—Robert Monsen, tenor
- 2—Mardi Gras
- 3—The Song Shop
- 3:30—Parents' Forum
- 3:45—The Professor
- 4—Organ concert; Homer Sweetman, tenor
- 5—Ken Stuart's sports review
- 5:15—Uncle Andy and the Kiddies
- 5:45—Ward Ireland, tenor
- 6—The Musical Racketeers
- 6:15—Uncle Jerry's Safety Club
- 6:30—The Amber God
- 7—Blue Muddlers, NWBS
- 7:15—Marshall Sohl, tenor; Geneva Brown, soprano
- 7:30—Chet Cathers, baritone
- 7:45—Northwest novelty trio
- 8—Studio program
- 9—Claud Tucker's Everstate Band, NWBS
- 10—Ken Stuart's Sunshine program
- 10:30—Moonlight Melodies
- 11—Vic Meyers' orchestra
- 12 midnight—Request recordings

285.5 Meters KNX Hemp. 4101
1050 Kcys. 5000 Watts
 L. A. Evening Express, Los Angeles
 7 A.M.—Bill Sharples and his gang
 8—Inspirational talk and prayer
 8:15—Bill Sharples and his Gang
 9—Radio shopping news
 9:30—Recorded program
 10—Eddie Albright family
 10:30—Musical program
 11:30—C. P. R.'s musical program
 12 noon—Musical program
 12:30 P.M.—Travelogue
 1—Radio Church of the Air
 1:30—Eddie Albright, late fiction
 2—Educational talk
 2:30—Grand concert of recorded masterpieces
 5:30—Recorded program
 5:45—Town Crier's amusement tips
 6—Wesley Tourtelotte, organist
 7—Frank Watanabe and the Honorable Archie
 7:15—KNX dance orchestra
 8—The KNX varieties
 9—Russian-American Art Club
 9:30—Rev. Ethel Duncan, the question and answer lady
 10—“The Adventures of Tom and Wash”
 10:15—The Arizona Wranglers and the Sheriff
 11 to 12 midnight—Wesley Tourtelotte, organist

361.2 Meters KOA York 5090
830 Kcys. 12,500 Watts
 General Electric Co., Denver, Colo.
 4 P.M.—Webster program
 4:15—Radiotron Varieties
 4:30—Fuller Man
 5—General Electric Hour
 6—Lucky Strike Dance Orchestra
 7—Amos 'n' Andy
 7:15—The Answer Man
 7:30—Sisters of the Skillet
 7:45—Political talk
 8—Rudy Vallee and his orchestra
 8:15—Political talk
 8:30—Rudy Vallee and his orchestra
 9—Network program
 10 to 11 P.M.—Hotel Cosmopolitan orchestra

508.2 Meters KHQ Main 5383
590 Kcys. 1000 Watts
 Louis Washer, Inc., Spokane, Wash.
 7 A.M.—Town Crier; news flashes
 7:30—Alice Blue Gown
 7:45—KHQ feature
 8—Shell Happy Time, NBC
 9—Walt and Norman
 9:30—Round-Up Revue
 9:45—Studio news
 10—First Aid to Needy Soles
 10:30—Magazine of the Air, NBC
 11:30—Home Beautiful
 11:45—Bell Organ Recital
 12 noon—Thrift Talk
 12:15—To be announced
 1—Miss Silhouette and her violin
 1:15—Motor Pleasure
 1:30—Gems of Remembrance
 2—The Studio Parade
 3—Service hour
 4—Peerless Dental Hygiene
 4:15—Radiotron Varieties, NBC
 4:30—Fuller Brush Man, NBC
 5—General Electric hour, NBC
 6—Lucky Strike Orchestra, NBC
 7—Amos 'n' Andy, NBC
 7:15—Davenport dinner hour
 7:45—Lee Roberts, NBC
 8—KHQ feature
 8:15—Seiberling Singers
 8:30—Peerless Troubadors
 8:45—NBC program
 9—El Sidelo Minstrels, NBC
 9:30—Spotlight Revue, NBC
 11 to 12 midnight—Davenport Hotel Orchestra

254.1 Meters KEX Atwater 3111
1180 Kcys. 5000 Watts
 Western Broad. Co., Portland, Ore.
 6:45 A.M.—Farm flashes
 7—White Wizard
 7:15—Family Altar hour
 8—Organ concert
 9—Morning devotionals
 9:15—Grant Merrill, piano
 9:30—Newscasting
 9:45—Tune Chasers
 10:15—Robert Monsen, tenor
 10:30—The Radio Boy Friends
 11—The Meadow Larks Orchestra
 11:45—Professor & his Dream Girl
 12 noon—Salem hour
 12:30—Walkathon from Lotus Isle
 12:45—Mid-day musicale
 1:05—Merry Motorists
 1:15—Organ concert
 1:45—Robert Monsen, tenor
 2—Mardi Gras
 3—Musical Mirthquakes
 3:30—Juvenile program
 4—Walkathon
 4:15—Metropolitan hour
 5—White Wizard
 5:15—Vesper Glow
 5:45—Theatre review, Dean Collins
 6—The Musical Racketeers
 6:30—The Amber God
 7—Silent period
 8—Studio program
 9—Apostolic Faith Mission concert
 9:30—Claude Tucker's Everstate Club Band
 10—Ken Stuart's Sunshine program
 10:30—Walkathon from Lotus Island
 11:30—Vic Meyers' orchestra
 12 midnight—Midnight Revellers

280.2 Meters KJBS Ord. 4148-49
1070 Kcys. 100 Watts
 J. Brunton & Sons, San Francisco
 6 A.M.—Commuters' Express
 7—KJBS Alarm Klok Klub
 8—Variety records
 8:30—City of Paris Day by Day
 8:45—Recorded program
 9—Assoc. Food Stores' program
 9:30—Popular records
 11—Shopping with Shirley Dale
 11:30—GallenKamps' popular program
 12 noon—Band music
 12:15—Jimmy Waters program
 12:30—LaVida Cloud Chasers
 1—Stock report and records
 2—Studio program
 2:30—Jewish airs
 2:45—Recorded program
 3—Band concert
 3:30—Musical styles
 4—Popular records
 4:30—Radio cartoons
 5—Recordings
 6:45—Silent period
 12:01 to 8 A.M.—KJBS Owl program

272.7 Meters KGDM Stock. 795
1100 Kcys. 250 Watts
 Peffer Music Co., Stockton, Calif.
 6 A.M.—Weather and recordings
 8—Sunshine hour, W. Carrol Kirkman
 8:50—Health talk, Dr. Ross
 9—News of the day
 9:30—Kiddie Revue
 10:30—Popular music
 11:30—Style talk, David Levison
 11:45—Merchant's news
 12:15 P.M.—Road reports
 12:30—Luncheon program
 1—Varieties
 1:30—Art Cavaglia and his trio
 2:30—Elsie and Gladys, bits of harmony
 3—Organ recital
 4—Gilmore Oil Co.
 4:30—Merchant's news
 5—Joe Mello and his high hatters
 6 to 6:30—Recreated prize fights

STATEMENT OF OWNERSHIP, MANAGEMENT, CIRCULATION, ETC., REQUIRED BY THE ACT OF CONGRESS OF AUGUST 24, 1912.

“BROADCAST WEEKLY,” published weekly at San Francisco, Calif., for April 1, 1931. State of California,) County of San Francisco) ss.

Before me, a Notary Public in and for the State and county aforesaid, personally appeared A. J. Urbain, who, having been duly sworn according to law, deposes and says that he is the Business Manager of “BROADCAST WEEKLY,” and that the following is, to the best of his knowledge and belief, a true statement of the ownership, management, etc., of the aforesaid publication for the date shown in the above caption, required by the Act of August 24, 1912, embodied in section 411, Postal Laws and Regulations, printed on the reverse of this form, to wit:

1. That the names and addresses of the publisher, editor, managing editor, and business managers are:

Publisher, Broadcast Weekly Publishing Co., 726 Pacific Building, San Francisco; Editor, Managing Editor and Business Manager, A. J. Urbain, 726 Pacific Building.

2. That the owner is:

Broadcast Weekly Publishing Co., Pacific Building, San Francisco; Arthur J. Urbain, Pacific Building, San Francisco; Arthur H. Hallowan, 2716 Belrose Avenue, Berkeley; Vera M. Urbain, Pacific Building, San Francisco; E. R. Byrkogel, 516 Sutter Street, San Francisco; Graphic Arts Engraving Co., 500 Sansome Street, San Francisco; W. Butler, 50 Manor Drive, San Francisco; R. Matti, 1114 Mission Street, San Francisco; Richard Smith, 161 Tehama Street, San Francisco.

3. That the known bondholders, mortgages, and other security holders owning or holding 1 per cent or more of total amount of bonds, mortgages, or other securities are: None.

4. That the two paragraphs next above, giving the names of the owners, stockholders, and security holders, if any, contain not only the list of stockholders and security holders as they appear upon the books of the company, but also, in cases where the stockholder or security holder appears upon the books of the company as trustee or in any other fiduciary relation, the name of the person or corporation for whom such trustee is acting is given; also that the said two paragraphs contain statements embracing affiant's full knowledge and belief as to the circumstances and conditions under which stockholders and security holders who do not appear upon the books of the company as trustees, hold stock and securities in a capacity other than that of a bona fide owner; and this affiant has no reason to believe that any other person, association, or corporation has any interest direct or indirect in the said stock, bonds, or other securities than as so stated by him.

ARTHUR J. URBAIN,
 Publisher.

Sworn to and subscribed before me this 24th day of March, 1931.

(SEAL)

JOHN L. MURPHY,

Notary Public in and for the City and County of San Francisco, State of California. My commission expires May 20, 1933.

SPECIAL SUBSCRIPTION OFFERS

Look these offers over. Surely there's one combination here that will suit you. The set of artists' pictures alone is worth many times the price quoted. Make your choice now and mail in the coupon below.

1. BROADCAST WEEKLY, *Motion Picture Magazine* and *Photoplay*. All three for one year for only.....\$4.00
2. BROADCAST WEEKLY and *Motion Picture Magazine*, both for one year, and 96 artists' pictures 4.00
3. BROADCAST WEEKLY and *Photoplay*, both for one year, and 96 artists' pictures 4.00
4. BROADCAST WEEKLY and *Photoplay Magazine*. Both for one year for only..... 3.50
5. BROADCAST WEEKLY for one year and 96 artists' pictures 3.50
6. BROADCAST WEEKLY for one year and a Beautiful Leatherette Cover 3.50
7. BROADCAST WEEKLY and *Motion Picture Magazine*. Both for one year for only 3.40
8. BROADCAST WEEKLY. For one year 3.00
9. BROADCAST WEEKLY for 6 months and 96 artists' pictures. For only 2.00
10. BROADCAST WEEKLY for 6 months and a Beautiful Leatherette Cover, for only 2.00
11. Complete set of 96 artists' pictures 1.00
12. Beautiful Leatherette Cover 1.00

(For Canada add 50 cents to above offers)

HERE ARE THE ARTISTS: *These are beautiful sepia finished pictures, 6 x 9 inches each*

Charles Hamp	Lee S. Roberts	Ted White	Barry Hopkins	Eugene Hawes
Ken Stuart	Harold Dana	Jack Deane	George Taylor	Richard Le Grand
Alice Blue	Bobbe Deane	Edna O'Keefe	Hazel Warner	Graham McNamee
Ann Grey	Simpv Fitts	Don Thompson	Louise Gillhouse	Wedgwood Nowell
Anson Weeks	Jo and Vi	Rudy Valles	Amos 'n' Andy	Dorothy Churchill
Ted Husing	John Moss	Charles Cartier	Cecil and Sally	Florence Waterhouse
Sidney Dixon	Abe Bloom	Tommy Harris	Floyd Gibbons	Lucille Atherton Harger
Jess Norman	Eva Garcia	James Harvey	Wm. Hancock	Eva Gruninger Atkinson
Dell Perry	Tom Kelly	Virginia Flohri	Wm. H. Wright	Johnnie O'Brien
Leigh Harline	Cal Pearce	G. Donald Gray	Eddie Holden	Harold Spauckling
Harry Stanton	Al Pearce	Irving Kennedy	Lindsay MacHarrie	Norman Nielsen
Clark Sisters	Billy Page	Clarence Hayes	Bernice Berwin	James Burroughs
Edna Fischer	Rudy Seiger	Raymond Paige	Ted Maxwell	Juanita Tennyson
Elvia Allman	Ernie Smith	Bennie Walker	Hugh Barrett Dobbs	Calmon Luboviski
Olive West	Ivan Ditmars	Robert Olsen	Marjorie Robillard	Yvonne Petersen
Cecil Wright	Carl Omeron	Harry McKnight	Madeline O'Brien	Charles Marshall
Jeanne Dunn	Robert Hurd	Norman Thue	Theodore Strong	Charlie Wellman
The Coquettes	Harold Peary	Jerry Germaine	Harrison Hollaway	Harry McClintock (Mac)
George Rand	Earl Towner	William Royle	Eileen Figgott	

BROADCAST WEEKLY,
726 Pacific Building, San Francisco, Calif.

XXXX

Gentlemen: Here's Dollars, for which please send me

Offer No.

Name

Street Address

City

State

New

Renewal

Extension



S and W Mellow'd Melodies



... as universal in appeal as the rich,
smooth mellowness of

S and W Mellow'd Coffee

The delightful fragrance and aroma, the rich, smooth mellowness of S and W Coffee has a universal appeal. Just so the extremely diversified programs, sponsored by S and W, provide radio entertainment to suit every person's taste . . . Charlie Wellman, S and W Prince of Pep . . . Cecil and Sally in "The Funniest Things" . . . S and W Mellow'd Melodies with noted soloists, Joseph Hornik directing the famous S and W String Orchestra, with Kenya Bill in tales of African Adventure and Romance.

