

# Broadcast Weekly

For  
Week of  
**June  
9 to 15**



**GEORGE OLSEN**  
*Columbia Broadcasting System*

" THE LEADING RADIO GUIDE OF THE PACIFIC COAST "



---

# CROSLEY SALES

— *this year to date* —

# 4 TIMES GREATER

*than for same period in 1928*

This tremendous nation-wide sales increase is proof  
that the radio-buying public realizes that

*In Dependability, In Performance and In  
Value, Crosley Radio Is Not Surpassed  
By Any Radio, At Any Price*

A-C Table Models, less tubes, \$69, \$85, \$112; Console  
Model, \$100, \$115 and Upwards

*See Them At Your Nearest Crosley Dealers*

*Exclusive California Distributors*

**KIERULFF & RAVENSCROFT**

RADIO EQUIPMENT



121-131  
Ninth Street  
SAN FRANCISCO

133-141  
W. 17th Street  
LOS ANGELES

# BROADCAST WEEKLY

(FORMERLY RADIOCAST WEEKLY - ESTABLISHED 1922 AS BROADCAST PROGRAM)

A. J. URBAIN, *Publisher*

PUBLISHED ON THE FIRST DAY OF  
EACH WEEK BY

**BROADCAST WEEKLY  
PUBLISHING  
COMPANY**

PACIFIC BUILDING,  
821 MARKET STREET, SAN FRANCISCO  
TELEPHONE DOUGLAS 5273



ENTERED AS 2<sup>ND</sup> CLASS  
MATTER, MARCH 25, 1923, BY THE  
POST OFFICE, SAN FRANCISCO, CALIFORNIA  
UNDER ACT OF MARCH 3, 1879

**COPYRIGHT, 1929 BY  
BROADCAST WEEKLY  
PUBLISHING COMPANY**

10 CENTS THE COPY FROM ALL NEWSDEALERS  
BY SUBSCRIPTION \$3.00 PER YEAR

Vol. 7

San Francisco

JUNE 8, 1929

Los Angeles

No. 37

## THE EDITOR'S PAGE

IT WAS with widespread joy that the radio world heard the farewell of the famous Flonzaley quartet, one of the famous musical organizations of the world, hang up its fiddles and bows in front of the microphone not long since. It was an occasion of joy at the opportunity and sorrow over the significance of the event. The quartet itself thereby gave a rare gesture. In the failing age of one of them they saw ultimately a failing synchrony in the ensemble work. Rather than permit art to suffer, the quartet disbanded. This was a great gesture, one which somewhat restores our faith in the vision of ultimates. In contrast with such bilge as the Queen Juicyfruit series, it is most refreshing.

\* \* \*

Respighi's opera, "The Sunken Bell," it has been observed, has thus far produced a much weaker response in America than in Europe. "This may be another of those spontaneous registrations of 'independence plus' so characteristic of the Land of the Spree and the Home of the Rave," says a French correspondent. "Or it may indicate a touch of discrimination minus."

We'll be able to say more definitely when we've had the Pacific Coast reaction. We're not so rampant about our artistic independence out here, but we are very apt to express our musical appreciation or disapproval regardless of the traffic signs of the Intelligencia. While it is true that an artist or an opera or even a composition that wins

wide and enthusiastic acclaim abroad is apt to meet a problematic if not a tepid reception over here, it is largely due to an established public musical consciousness in the older country which requires less intellectual than emotional attention to arouse response—the actual habit of enthusiasm. In America we are not yet used enough to music for it to pass unobstructed into our emotional consciousness. It must first squeeze through the turnstiles of curious and speculative inspection.

We are children here, in higher consciousness—artistic, scientific and philosophical—but children with a healthy curiosity, eyes set wide apart and level, in first-hand contact with precocity. Which, perhaps, with all due respect to our astute correspondent, is a lap ahead of senility and the effete.

\* \* \*

The softly spoken words of Milton J. Cross, announcer at WJZ, finally won for him the gold medal for best diction, offered by the American Academy of Arts and Letters. Cross' voice, it was said, was scarcely audible four feet away, without the microphone, but on the air came over full of resonant timber. Cross, as an announcer, leads all the others. This fact in itself may stimulate, somewhat, correct speaking over the air. It may eliminate the egotist who thinks the air calls him when it is the exit sign instead. Announcing is an art and all arts require training in their individual technique.

# Majestic

## Combined Electric Radio and Phonograph

MAJESTIC has again thrilled the world with this mighty dual source of entertainment.

Radio reproduction unequalled *by any other receiver at any price . . .* the music of your favorite phonograph records available when you wish it . . . a thrilling depth and full-rounded mellowness of tone that is awe-inspiring.

When you see and hear this marvelous new MAJESTIC creation, you forget all but quality . . . quality of performance and quality of appearance that you can really feel.

### *TUNE IN MAJESTIC THEATRE OF THE AIR*

Over Columbia Broadcasting System—Station KYA, San Francisco—every Sunday evening, 5 to 6, Pacific Standard Time.  
Headliners of stage and screen.

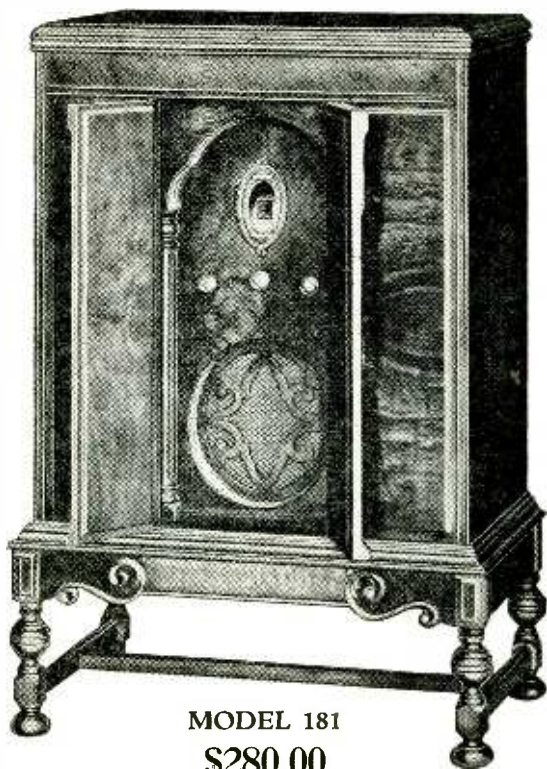

MODEL 181

\$280.00

Less Tubes

Cabinet of beautifully matched butt burl walnut. Radio has three stages of tuned radio frequency amplification, using R.F.L. balanced circuit. Two stages audio amplification, the last stage using two 250-type power tubes. Electric phonograph with Majestic electric pick-up and electric motor-driven turntable. Phonograph switch combined with main tuning control. Volume control on front of set controls both radio and phonograph.

*Wholesale Distributors*

**Frederick H. Thompson Co.**      **Holmes & Crane**

1131 Mission Street, San Francisco

291 Fourth Street, Oakland, Calif.

**Kimball-Upson Company**

607-11 K Street, Sacramento

# The RADIO TATTLER



By EARLE ENNIS

A GERMAN scientist who has been doing some high tension thinking, chasing the bally little atom around, and forcing this and that electron to marry to see what their children did, has suddenly arrived at the conclusion that he can broadcast smells as well as sound and pictures. He has gone into his laboratory, locked the door, and announced that he will be out by and by and show us how the thing is done. We shudder!

\* \* \*

There is the smell of cauliflower, for instance. Innocent looking plant. Nice green leaves. Pleasant bouquet effect. Naturally constructed for weddings, funerals and other decorative purposes. Vile disposition. Smell it green. No odor. Stick it in water and warm it up—ye gods! Cross between a sour Indian and a fermented buzzard. It gets all over the house. Try and disguise from anybody the fact that a cauliflower has been cooked. Ought to be broadcast without the slightest distortion.

\* \* \*

Then there is corned beef and cabbage, commonly known as "red mike and violets." When they get to broadcasting smells, the housewife can escape the c. b. and c. odors that cling to the upholstery. Father can go in the front room and snap on the radio. The smell will reach him on 50,000 watts. The wife can serve "silent meat" and everybody is happy. Or, a cook might even serve turnips and carrots, horse food which people eat, accompanied by a 6 o'clock smell of ham and eggs, and fool anybody. Great idea!

\* \* \*

When smells are broadcast daily from local stations, we can carry little pocket receivers, and when we get on a street car and find it filled, as now, with twenty-five women, each trying to out-smell the rest with all the known brands of loud and cheap perfume, we can snap a switch and tune in a plate of fried onions and give 'em a battle for their fresh air. We might even switch the set to the municipal incinerator and add a few toasted bones to the ensemble.

\* \* \*

The broadcasting of smells will mean a control of smells. At the present time, smells are free. There are places where some of the old pioneer smells still exist, and other places where parvenue smells hold forth. Not a day

passes but somebody invents a new smell. But when these are all on definite wave lengths, when we have to tune for them, it will change the whole situation. No one will dare transmit a public or private smell without government inspection.

\* \* \*

Take these permanent fumigating smells in the movie houses. If these were broadcast under government control, we could get a station book which would give the theaters and their smells. If we didn't like horse-violet at the Swanson Theater, we could look up egg-bisque, which is our favorite, and go to the Fairbanks instead. No more running suddenly into a hot, fetid whiff of moose-lilac or charnel-house rose, as we do now. We'd know in advance.

\* \* \*

The soap manufacturers wouldn't be able to saturate their soaps with the high-powered odors either. If the smell receiver was off, we would not be afraid that, after we washed our hands, somebody would dash up and kiss us. We'd have soap that was soap. Instead of soap men sponsoring music, they would sponsor smells. We'd have the Olefactory Eight squirting joy smells at the dinner hour fresh from new-born blossoms. Oh boy!

\* \* \*

Of course we may be a bit previous in all this. Our German friend may come out of his laboratory and say to his wear-and-tear: "Mamma—it iss nicht!" But this is a remote possibility. When a German goes into a laboratory he is apt to bring something out. The trouble is to get him in. This savant, contrary to custom, is now in. And if he emerges with the great problem solved—overnight, ham and eggs, frying on the grill, can be brought into every home for the price of a dental bill.

\* \* \*

Well—we've had a lot of fun, both with liquor and radio. Television must have its day. Perhaps by that time the German will come out of his gopher-hole and show us how to smell wood-violets in the dead of winter and the sizz of fried fish from a mountain stream on the thirty-second floor of a skyscraper. If he can—he's a greater man than Volstead, who opened a new market for machine guns in a peaceful community.

The  
Magic Lamp

OF YOUR RADIO



ALADDIN  
AND  
HIS MAGIC LAMP

**L**ike **MAGIC**~

... the vast difference in reception when your radio set is equipped with ARCTURUS A-C Tubes throughout.

Like Aladdin, rubbing his lamp and causing the Genie to appear instantly . . . ARCTURUS Tubes bring in programs almost instantly . . . 7 second action, compared to 30 to 60 seconds with other tubes.

And, just as the story of Aladdin lives and lives . . . ARCTURUS Tubes live and give service so long, you'll forget they're in your receiver. They have established a world's record for tube life!

These are only two of the many advantages with ARCTURUS Tubes in your radio receiver. Equip with ARCTURUS Tubes in every socket for real radio reception. See your local dealer.

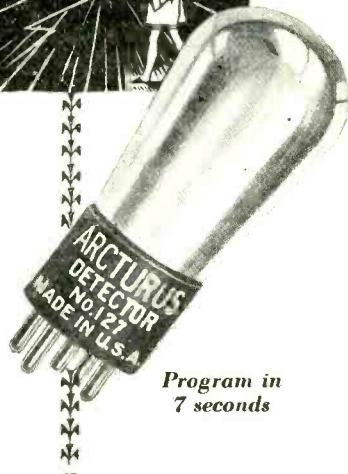

Program in  
7 seconds

WEST COAST REPRESENTATIVES

UNIVERSAL AGENCIES

905 Mission Street      201 Calo Bldg.  
San Francisco, Cal.      Los Angeles, Cal.

WESTERN SALES & SERVICE CO.

W. 1817 Augusta Avenue  
Spokane, Wash.

THE NEW SCREEN-GRID

No. 124

Fully a year ago—the ARCTURUS A-C Screen Grid Tube was placed on the market. Today's No. 124 is built with a full year's experience, and is used by leading set manufacturers.

ARCTURUS RADIO TUBE CO. NEWARK, N.J.

**ARCTURUS**  
BLUE <sup>A-C</sup> LONG LIFE TUBES

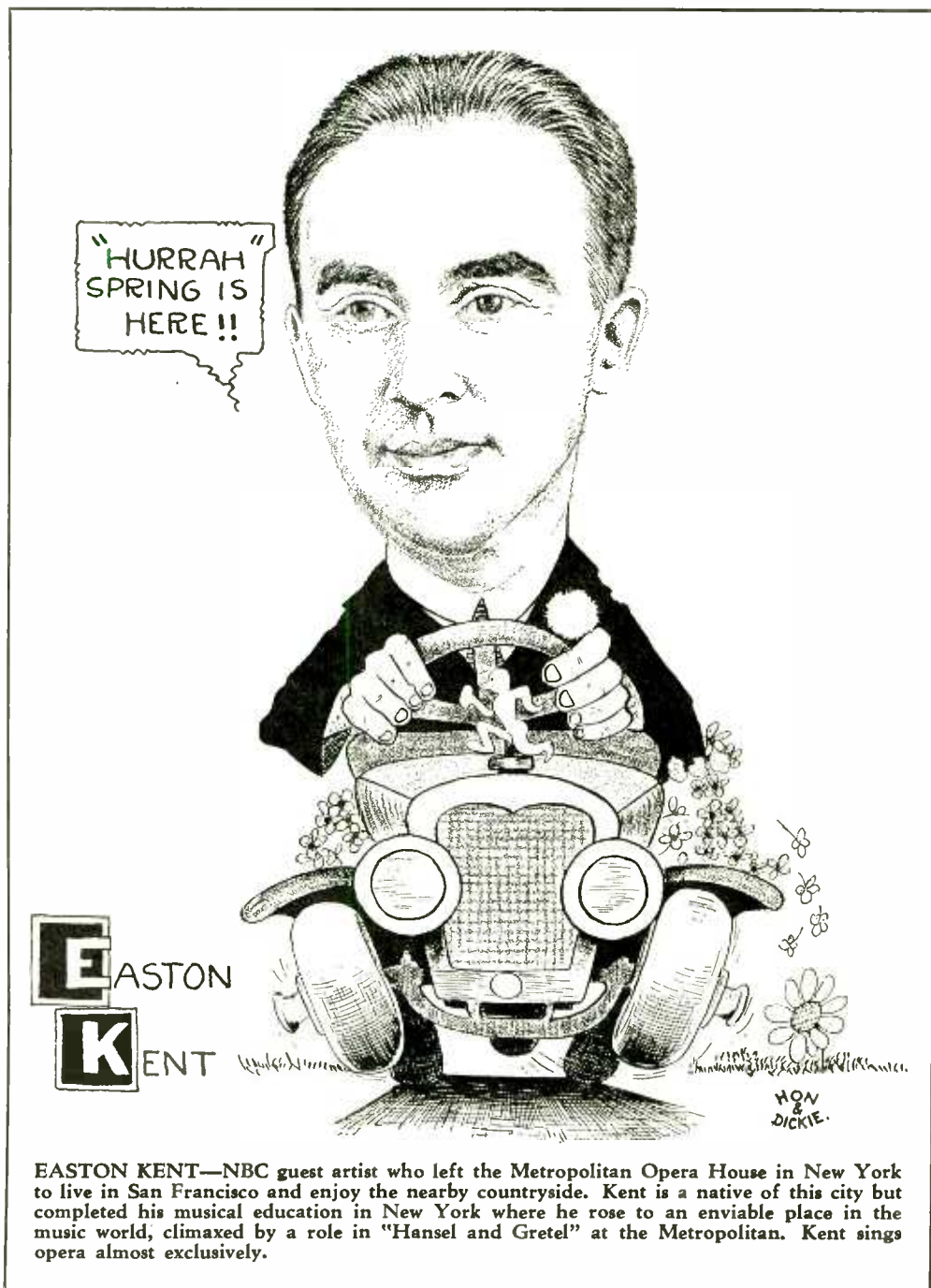



SEE IT! HEAR IT! THEN YOU WILL BUY

# The New **APEX** NEUTRODYNE

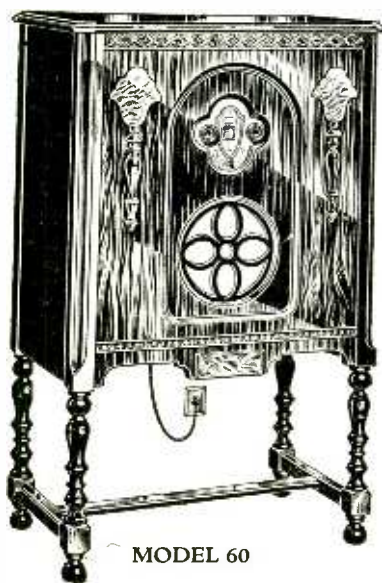

MODEL 60

Complete With Tubes

**\$126.25**

**\$109.95**

With Utah Dynamic Speaker

Less Tubes

- Seven tubes—one is the rectifier.
- Just one tuning knob.
- Illuminated dial.
- Distance—Selectivity greater than many high-priced sets.
- Tone—Deep, mellow and natural.



*Northern California Wholesale Distributor*

**W. E. & W. H. JACKSON, INC.**

2511 Broadway, Oakland  
LAKeside 3833

255-261 Ninth Street, San Francisco  
UNderhill 2900



# SHRAPNEL



By "J. K."

MEXICO has announced that she is going to have peace at last. Even if she has to fight for it.

\* \* \*

A Frenchman who has been gauging America by the movies he saw in Paris has just informed France that in five or six years, America has grown from log cabins, horses and bowboy costumes to cities and skyscrapers.

Well, Monsieur, we are fast over here, but not THAT fast.

\* \* \*

The Department of Agriculture, which gets around quite a bit, is now engaged in developing the strawberry, long-neglected breakfast fruit.

If they cross it with the olive, young girls will have more seeds to snap in cafes.

\* \* \*

Newark has just discovered that the pupils in the schools are using a map of the United States which fails to show Newark.

Think what that would mean to New York!

\* \* \*

France is working out a national traffic system which is to be universal throughout the country. Under it, machines on national highways will, at all times, have the right of way over vehicles coming in from crossroads.

The boulevard stop naturalized.

\* \* \*

The government, which likes to make charts of this and that, has discovered that the rich are growing no richer.

This is discouraging. After all our help, too!

\* \* \*

A live turtle with diamonds, rubies and emeralds set in its shell was recently found wandering around the aisle of a London air liner. His owner forgot him when she disembarked.

Well, we hear jewels are sky high these days.

\* \* \*

The radio commission is now classifying certain stations as "national stations" because of their power and plans to give them certain wave bands "privileged channels," they will be called, for their work.

Let's see! Didn't we read somewhere . . . "equal rights for all, special privileges for none"? That was a long time ago—in school.

A Concord church is holding services for golfers at 7 o'clock in the morning.

Reversing golf language for constructive efforts, apparently.

\* \* \*

The third annual radio trade show opens at Chicago June 3, at which time radio manufacturers will spring all the new things which we are going to buy for the forthcoming year.

Truly the summer of our discontent.

\* \* \*

WRNY at New York purposes using international good-will waves in the "bob-tail" channel to promote international amity and accord.

That may work. Nothing else has.

\* \* \*

Bruno Walter, who has been "running" three opera houses in Berlin, resigned his generalship the other day with the comment: "We have reached a cultural crisis . . . our day is no longer devoted to the beautiful. I shall go to Hollywood."

That's tough on Hollywood!

\* \* \*

New York has ordered no home work for students in the lower grades of the elementary schools.

The parents must have gotten all the answers wrong.

\* \* \*

The noise maker in the broadcast studio, where sounds are manufactured to sound like what they ain't, is known as the "percussionist."

Apartment houses are full of 'em.

\* \* \*

Radio engineers are engaged in a deep and serious study of why short waves skip certain spots, when sent out from a radio station.

We'd rather know why street cars do the same thing when sent out from a car barn.

\* \* \*

Private Wesley A. Baker, radio operator, transmitted 782,459 words from WAR, the army station at Washington, D. C., in a year.

Well, it can't be claimed the women do all the talking.

\* \* \*

Plans to use steam-driven airplanes have given life insurance companies another setback.

There is nothing that disturbs a policy holder like an exploding boiler.



# The SPARTON EQUASONNE

embodies features found  
in no other radio

WRITING on "New Trends in Radio Design for 1929-30," Keith Henney in the magazine "Radio Broadcast" states that the two most important coming developments are:

- 1.—The Band Selector,
- 2.—The Single Stage Audio.

Both of these revolutionary improvements were developed by Sparton Engineers and have been incorporated for a full six months in the Sparton Equasonne. And in 1929 they are brought to a higher state of perfection than ever before.

These and many other exclusive features are the reasons why Sparton Equasonne gives you such exquisite purity and perfect fidelity of tone . . .

. . . why it never distorts or grows harsh when you give it all the volume you can use.

. . . why, for the first time in radio history, you get knife-edge selectivity and a positive elimination of interference.

. . . why you not only get distance but get it at room volume, clear, round and distinct.

*Wholesale Distributors*

## H. R. CURTISS CO.

895 O'Farrell Street, San Francisco  
Phone ORdway 8140

311 Tenth Street, Oakland  
Phone HOlliday 0300



The New  
SPARTON Console  
Model 930  
\$199.50 Complete

*Other Models \$152.50 to \$925*

MORE FOR YOUR MONEY

*The*

# POWELL RADIO

All-Electric

5 tubes, including 280, built-in  
cone speaker. All steel cab-  
inet. Single illuminated dial.

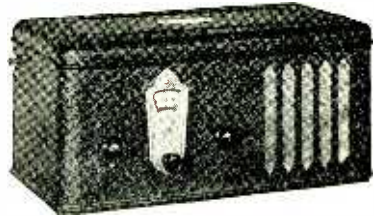

COMPLETE

## \$49.50

See this set at your dealer's or at the

### POWELL MFG. CO.

*Radio and Electrical Equipment*

1270 MISSION STREET

Phone: UNderhill 3314

*Dealers Call for Proposition*

LOS ANGELES

SAN FRANCISCO

SEATTLE

MORE FOR YOUR MONEY



# The STARGAZER



## A Peep Across the Music Firmament

By **FREDERICK NORWOOD**

**WE NOTE** with considerable interest the extent to which radio is bringing out of obscurity much that otherwise might have remained hidden. In point is the bass song, "The Wanderers," written by Charles H. Gabriel, Jr., program director of the N. B. C., which was given its premier over the air on a Sunday afternoon. The public response was instantaneous, and it has been repeated to growing approval. The song is now printed and available. In the radio we see an excellent proving ground for ambitious composers who wish to test reactions.

\* \* \*

Again from the radio field we cull the announcement that Leigh Harline, for eight months a star at KFRC, who has been transferred to KHJ, the Don Lee unit in the south, where he will join Baron Keyes, who also was once one of our struggling composers of the bay district. Here are two again who are coming into fame through the revealments of the microphone.

\* \* \*

While slightly out of the field of music, yet it is nevertheless of interest to radio listeners that the gold medal for good diction among announcers has gone to Milton J. Cross, announcer of WJZ. The medal was offered by the American Academy of Arts and Letters in New York recently. Graham McNamee was not among the last two choices, the decision wavering for a time between Cross and John B. Daniel. The committee, which listened to practically every announcer of importance in the United States, selected Cross because of his quiet manner of speaking. Without the aid of a microphone, his enunciation, which is clear and distinct over the air, could probably not be heard more than four feet, it is said. This award may have its effect in toning down some of the melharmonic blastings which go by the name of announcing in some of our larger stations.

\* \* \*

Toscanini, the first Italian to be so honored, will conduct the Bayreuth festival in 1930, it has been determined. The invitation came from Siegfried Wagner, son of the great composer. With two exceptions the great Bayreuth events have thus far honored famous German conductors. The honor to Toscanini comes as an appreciation

of his work in spreading the liking for Wagnerian music through non-German countries.

\* \* \*

Mrs. Noah Brandt, assisted by Mrs. Ernest Heuter, will present in recital six promising young pianists on May 16. The presentation will be made at the Fairmont Hotel.

\* \* \*

The Pan American Association of Composers, organized last year by American and Latin-American composers to spread the presentation and understanding of musical compositions of the two Americas, will produce in San Francisco during the coming season, it is understood, the works of Adolph Weiss and Ruth Crawford, pianists; Carlos Chavez, violinist; Charles Ives, symphonist, and possibly the works of Ruggles, Cowell and Varese.

\* \* \*

John Philip Sousa has been made honorary life president of the newly organized association of American bandmasters.

\* \* \*

Out of Birmingham, Ala., which has given us so much amusement via the typing fingers of Octavus Roy Cohen, comes the fine singing voice and clear diction of 14-year-old Jesse Drennan, Jr., who has already won high praise as soloist in choir and radio work.

\* \* \*

Another favorite of the air who, in less than a year, is all but swamped with applause letters from Canada to South America is Miss Louise Bave, christened the "nightingale of the air."

\* \* \*

Such outstanding musical prophets of their race as Neville Atkinson and Roland Hayes are striking proofs that "aspiration knows not the limitation of prejudice." We have again recently been moved by the beauty, poignancy and interpretative delicacy of Hayes. It is to be hoped that his work in the schools and colleges of the East will not too long keep Atkinson from appearing on the Pacific Coast.

\* \* \*

Hold everything! We may yet hear the hotly disputed, enviously derided, cautiously commended, and unquestionably brilliant and attractive Ganna Walska in the 1929 season. We particularly like to see and hear the victims of pigeon-hole criticism.

# NEW!

*A Startling  
Advance in Pick-  
up, Tone Quality  
and Naturalness*

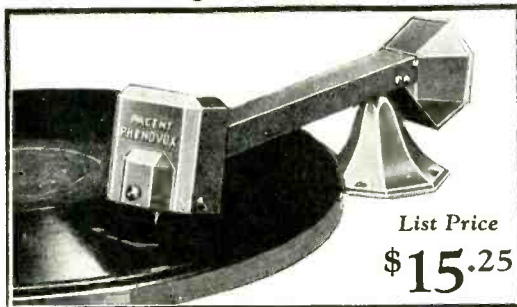

List Price  
**\$15.25**

*The New SUPER  
Phonovox is simply  
and easily attached  
[takes but a moment]  
—and switches from  
radio to records with-  
out changing a tube.*

*The NEW Super Phonovox* brings you an entirely different conception of the tone beauty and naturalness imprinted on a phonograph record. Rubber bearings that wear and cause variations have been eliminated. *English 36% Cobalt Magnets* assure maximum sensitivity. A new swing-back head permits easy insertion of needle.

The SUPER Phonovox is built to last and to provide a flawless, beautiful performance clear to the end of its long, useful life. Own a Phonovox and build your own record-radio programs to order. Discover for yourself how really fine phonograph records can be. *At most good dealers.*

PACENT ELECTRIC CO., Inc., 91 Seventh Ave., New York  
*Pioneers in Radio and Electric Reproduction for Over 20 Years*  
Manufacturing Licensee for Great Britain and Ireland: Igranic Electric Co., Ltd.,  
Bedford, England — Licensee for Canada: White Radio Limited, Hamilton, Ont.

# PACENT

*Super phonovox*



# “SCIENTISTICS”

By MAX BEHR

San Francisco has the first fleet of refrigerator trucks in the United States. These trucks, operated by the Golden Gate Motor Transport Company, go in pairs—a truck and a trailer. The refrigerating system is located behind the driver and enables the Sacramento Valley produce to be brought to San Francisco, a distance of ninety or more miles, in perfect condition. The trucks are lined with cork and sawdust.

\* \* \*

By a strange turn of human interest, the country seems to have gone mad over puppet shows. There are a dozen or more in successful operation and even in Europe, the puppet show, long the plaything of the mountebank, has at last come into the legitimate field of entertainment. It is now possible to obtain books on the making and operation of puppet shows. Blanding Sloan in San Francisco has one which has attracted wide attention. His puppets are presenting definite plays, his “Heavenly Discourse,” a puppetlogue of a famous playlet registering a decided hit with packed houses.

\* \* \*

Eastern advertising concerns are using giant planes, with various words spelled on the under side of them by means of neon tubes to broadcast publicity regarding cigarettes and other wares. The planes fly over the city, totally invisible except for the words, which are clearly readable from the ground even at flying heights. By means of various gasses, tube lights of varied color effects are utilized.

\* \* \*

Two Paris scientists have found a system by which, by the use of 1200-watt tungsten lamps, they can fool strawberry plants into blossoming and bearing fruit. The strawberries cost about \$5 each, figured on a kilowatt consumption basis.

\* \* \*

Experiments are being conducted in Florida with mosquito control which may be adopted by the Department of Agriculture in other parts of the country. An airplane, equipped with boxes of Paris green in an inert dust, flies over the affected area and releases the dust which showers down on all vegetation. One plane can cover twenty square miles of territory at a cost of 70 cents an acre. The mosquitos are completely eliminated.

Tree scientists are doctoring plants by means of test tubes filled with gases of various kinds, which are placed over buds and then sealed to the tree. Stimulating gases can be used to cause premature budding of trees and fruit crops may be advanced considerably by experiments of this nature, it is said.

\* \* \*

As rival to the Frigidare, a kerosene refrigerator is now on the market which uses an oil stove for a cooling device. The thing costs two cents a day to operate, gives plenty of room for food, supplies below zero temperature and is invaluable on farms and in rural communities, where the usual automatic refrigerator cannot be used.

\* \* \*

There is enormous concentration in the radio field in the making of more and better speakers. The speaker story may be said to have gone through three stages—the horn or telephone receiver stage; the cone, and lastly, the dynamic. Now the manufacturers are putting out augmented forms of dynamics, such as the “auditorium type,” which is powerful in the extreme, and a very recent type called the “inductor dynamic.” It is pretty generally conceded that to get the most out of a dynamic type speaker, some source of B-power supply capable of giving at least 400 volts must be used. Nearly all recent sets are incorporating such a “power pack” in the set itself, along with the dynamic, and making the whole thing automatic and A. C., or “house lighting current” operated. The loud speakers used in the talkies are not usually of the dynamic type but of a special unit design capable of enormous volume and customarily used in public address systems. Such speakers, although marvelously accurate, embody too much mechanism to make them available, either in point of size or price, for ordinary radio use.

\* \* \*

A letter of thanks to various radio stations in the bay district has been sent out by E. H. Bowie, meteorologist of the United States Weather Bureau in San Francisco, thanking them for the invaluable service rendered the farmers of the state during the recent frost epidemic. Many of the stations sent warnings twice a day when a frost was impending, enabling smudge pots and other preventive measures to be taken.



for console assembly

**MAGNAVOX**

**D9**

**SPEAKER UNIT**

at a marked  
saving in  
cost

Leading manufacturers of chassis recommend Magnavox D9 for its fine performance, its small current requirements and its big saving in cost.

No noticeable difference in volume between the D9 and 110 AC units. The milliamperere drain ranges from 18 with 171 output tube of 170 volts to 28 where voltage is approximately 220. Also, the D9 operates exceptionally well on sets having 245 output tube.

To connect simply remove 280 type rectifier tube from set, push tube prongs through adaptor attached to end of one of the speaker field leads and replace tube in socket; connect other field lead to ground terminal of set.

Recommended with Radiolas 18-33-60, Crosley Gembox and Bandbox and other similar sets. The D9 enables you to offer the highest quality set at a moderate price. Unit price \$32.50. Write for circular.

### Distributed by

H. R. Curtiss Co.  
895 O'Farrell Street  
San Francisco

Leo J. Meyberg Co.  
San Francisco  
Oakland Fresno  
Sacramento

Waterhouse-Weinstock-  
Scovel Co.  
540 Howard Street  
San Francisco

2936

# MICROPHONE GOSSIP



George Olsen, maestro of modern melody, got his start as a musician while handling trunks as an employee of his father's transfer business in Portland, Oregon. The Olsen-Roe Transfer Company was one of the largest in the city. George played drums on the side and his genius for organization and arrangements started him on the road to fame.

Cliff Howell, who has been a member of the KFI announcing staff for the past year, has taken over his new duties as assistant commercial manager at that station.

Members of the radio audience will be glad to hear that Mosby's Dixieland Blue Blowers will again be a feature of the Midnight Frolic after an absence of more than a year. They make music—and how!

Cecil Underwood has joined the announcing staff at the NBC's San Francisco studios. Formerly chief announcer at station KHQ, Spokane, Underwood comes to the NBC with more than three years' experience in broadcasting. He is now heard regularly through stations of the NBC system.

An airplane was flying over Portland the other day broadcasting musical recordings when the KGW phone rang and the voice of an elderly woman said: "Tell those aviators to play 'Thank God from Whom All Blessings Flow.' That would be more appropriate coming from the sky than just 'Standard Oil, Standard Oil.'"

In response to numerous requests KGW has departed from its policy of six years' standing and is now broadcasting records several afternoons a week. This service is additional to KGW's regular schedule.

Joseph Diskay, famous Hungarian tenor, known to music lovers throughout the country for his vaudeville and radio appearances, is to be heard exclusively over the Paramount Pictures-Los Angeles Evening Express station KNX, Hollywood, for a long period, it was announced recently.

Bobbe Deane, famed in radioland for her efficient mimicry, in reality is Mrs. Ted Maxwell, wife of the NBC production manager. Bobbe keeps house, a sporting police dog and a vivacious marmoset when she's not before the microphone.

Monroe Jockers, well-known orchestra leader, has signed an exclusive arrangement whereby his orchestra will be heard regularly over station KNX, Hollywood. A daily half-hour concert, from 6:30 to 7 o'clock, will be augmented by other nightly appearances.

Clarence Carlquist, KGW operator, has left on a three-weeks' tour of California. To keep in touch with his home station he took along a portable set and expects to listen in every night.

Charles Hart, recent addition to the program staff at the NBC San Francisco studios, gave his first radio program one St. Patrick's Day. Coincidentally, he came to NBC on another St. Patrick's Day to direct the Sunday Afternoon Concert, and remained as orchestral conductor.

The cigarette and the cigar have been banished from the studios of KGW. The anti-cigarette league can claim no credit. The object was merely to save the rugs and grand pianos from further scorplings.

Peggy Rollins, Vitaphone star, returned to her old haunt, KGW, the other evening and did her stuff before the mike for her old Portland friends.

In order to handle the increasing number of network programs originating at KFI, Freeman Lusk has been added to the staff of the continuity department. Lusk has had much experience in scenario writing and stage work.

Eva Gruninger Atkinson, contralto on the NBC staff at the San Francisco studios, has been signed by the San Francisco and Los Angeles Opera companies for rôles in three operas with each company for the fall 1929 season.

# Like Adding Another Tube to Your Set!

Improves  
Daylight  
Reception

Increases  
Selectivity

Needs No  
Tube, Draws  
No Power



A New and Improved Station Isolator  
Designed by E. M. Sargent

A  
Universal  
Model  
—  
Works with  
Any Set  
—  
Price  
**\$10.00**

Sold on 5-Day, Money-Back Trial

## Stop Overlapping of Locals

No matter what kind of radio set you have, a Station Isolator will improve it. If you have an Isolator you do not have to wait until late in the evening when all the locals are off, in order to hear distant stations. You can CUT RIGHT THROUGH the locals and hear up and down the Coast and further, at any time in the evening. The Station Isolator absolutely prevents overlapping of local stations. No matter how close you may be to the broadcast stations, you can hear your favorite station clearly, and without interference.

Reception is quieter with the Isolator. It increases the efficiency of the receiver and consequently the volume control can be turned lower, easing some of the strain on the tubes and usually improving the tone quality.

## Increase Your Daylight Range

If you are in the outlying districts, away from the immediate vicinity of the broadcasting stations, you can count on a substantial increase in your daytime receiving range when you add a Station Isolator to your radio. Good, strong daytime signals can be had on stations that are now too weak to enjoy in the daytime.

**Dealers---**  
**Write for Details**

## One Model Works With All Sets

The Station Isolator will work with any standard receiving set. Full directions accompany it. It is so simple that anyone can install it in five minutes. It does not use a tube, and draws no power,—it connects between the antenna, ground, and the receiver,—and what a difference it makes!

## Brings In Those Weak Stations

The Station Isolator tremendously increases the efficiency of the receiver and as a result, brings the distant stations hundreds of miles closer. It brings the weak ones up to loud speaker volume and brings in some more weak ones from still further away that cannot be heard at all without it.

## Absolutely Guaranteed

### Use This Coupon

RADIO CONSTRUCTORS CORPORATION,  
357 Twelfth Street,  
Oakland, Calif.

Enclosed find \$10.00 for which please send me one of your new universal model Sargent Station Isolators on five day, money-back trial basis as advertised in *Broadcast Weekly*. I have

a ..... receiver, model No. ....

Name .....

Address .....

City and State .....

# CHARLES A. PARK, Jr.

## *Mr. California Home Life of KGO*

By MONROE R. UPTON

HAVE you ever wondered how it would look to gather together in one place an entire radio audience for a given program, just as they are when listening in? Take the daily morning audience of Mr. California Home Life, who talks to the ladies while they are busily engaged in California home-living. Mrs. Jones has paused a moment before the radio with a curtain in her hand she is about to hang. Mrs. Smith is just in the act of administering a mild thrashing to little Louise, whose mysterious adventures have left her with a torn dress and a skinned knee. Mrs. Johnson is busily engaged with a stub pencil trying to figure out how to make a \$75 check stretch around \$35 for rent, \$28 for groceries, \$8 for a tire, \$12 for a dentist's bill, \$3.50 for wood, \$3.75 for shoes for John Jr. and still have enough left for a dress for herself. This little problem is liable to interest Mrs. Johnson in Mr. California Home Life's talk with rather more than ordinary intensity because that radio man is very much concerned with helping people in financial matters.

We have always assumed that budgeting was a scheme to make people spend their money for the things they should, rather than for the things they wanted, and we have steered clear of it. But, according to Mr. Park, if you have enough faith in budgeting, and allied subjects, in some mysterious way a given income will actually buy more rent, groceries, tires, gold crowns, wood, shoes and dresses under the budget system than by itself. Ever since he once found himself in a hole, entirely surrounded by bills, and not an income in sight big enough to pull him out, he has made a study of income vs. out-go. The benefit of this experience and study may be had by tuning in from 9:30 till 10:30 in the morning on KGO.

Other items on Mr. Park's list that are calculated to add content and happiness to California homes are interior decorating and child training. In connection with these he functions more in the capacity of a director of the program than an expert himself. At present there is being broadcast a series of talks on child training, primarily concerned with the problem child, by well-known stu-

dents in that field. Mr. Park himself talks informally upon the problems of managing children upon the basis of his own personal experience. His own two little girls, the oldest seven and the youngest four, have never known a spanking or an unkind word. And yet he is very stern with them. It never occurs to them to try to take advantage of him. In order to teach them responsibility he is training them in financial matters very early in life. For everything they do about the house, such as straightening up their room, they are paid so much. Then, when they want a doll or some other precious possession, they must contribute so much toward it out of their earnings.



CHARLES A. PARK, JR.

Charley Park is an advertising man and lays no claim to being more. He came from the magazine representative game into radio about a year ago. He has done so well that he can occasionally be caught (at least he could if one were able to divide his thoughts) figuring out just what he would do if he owned a broadcasting station himself. He left high school for the newspaper advertising world (in spite of an appointment to Annapolis), and a few years later, at the age of twenty-two, took it upon himself to be the head of a family. Both sets of parents provided objections, the best sort of fuel for youthful love, and in a borrowed car with a borrowed ten dollars in the pants pocket they drove to San Rafael and were married. The first few years fulfilled all of the parents' prognostications—the marriage didn't go so well. But after that father got on his feet and they have been a happy, devoted household ever since.

Mr. California Home Life is a serious, intense, ambitious, persevering chap with firm convictions who is anxious to please and fearful lest he offend. He was born in Alameda (laughter from the gallery) and raised in the East Bay district. His parents are of English extraction. His mother was an opera singer and his father is engaged in the real estate business. He is the only child. Tennis has been his favorite recreation in sports for many years and at one time he held the Alameda County championship.

(Continued on Page 62)

Announcing



a New

# Patterson Electric Radio

SEE . . . and HEAR . . . this marvelous RADIO . . .  
three models in real Walnut Consoles . . . priced at  
\$79.50 to \$97.50 . . . complete.

***"Buy a Patterson and Save the Difference"***

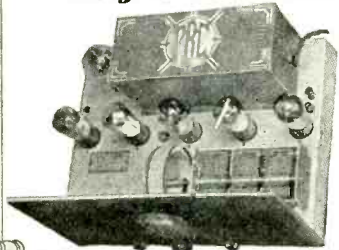

PATTERSON gives the dealer new freedom from servicing — for the Patterson is proof against the troubles that spoil ordinary radio reception and, best of all—a big profit in this wonderful radio line—discounts that work wonders for the profit side of your ledger. ▲ ▲ ▲

DEALERS: Write, wire or telephone for full information.

**PATTERSON RADIO CORPORATION**

239 South Los Angeles Street  
MUnion 5827 Los Angeles

# SUNDAY Programs

June 9, 1929



Chas. T. Besserer  
KLX—5 p.m.



Mary Pasmore  
KFRC—7 p.m.



Hayden Morris  
ABC—3 p.m.



J. D. Barry  
KGO—4:30 p.m.

379.5 Meters **KGO** Channel 79  
790 Kcys. 10,000 Watts  
General Electric Co., Oakland, California

11 to 12:15 p.m.—First Presbyterian Church service, Oakland; Rev. Frank M. Silsley, D. D., pastor  
12:15 to 1:30 p.m.—National Sunday Forum, NBC  
1:30 to 2:30 p.m.—Afternoon concert, NBC  
2:30 to 3 p.m.—Whittall Anglo-Persians, NBC  
3 to 4 p.m.—Sunday afternoon concert, NBC  
4 to 4:30 p.m.—Great Moments in History, NBC  
4:30 to 5:15 p.m.—“What’s Happening in the World,” John D. Barry  
5:15 to 5:45 p.m.—Atwater Kent program, NBC  
5:45 to 6:15 p.m.—Hudson Bay Fur program  
6:15 to 6:45 p.m.—Studebaker Champions, NBC  
6:45 to 7:45 p.m.—Stanislas Bem’s Little Symphony Orchestra  
7:45 to 8 p.m.—Enna Jettick Melodies, NBC  
8 to 9 p.m.—First Presbyterian Church service, Oakland; Rev. Frank M. Silsley, D. D., pastor  
9 to 9:30 p.m.—“The Reader’s Guide,” Joseph Henry Jackson

265.3 Meters **KSL** Channel 113  
1130 Kcys. 5000 Watts  
Radio Service Corp., Salt Lake City, Utah

9 a.m.—Informal program  
9:30 a.m.—Royal Filipino Orchestra, NBC  
10 a.m.—“Old Man Sunshine,” NBC  
10:30 a.m.—Ladies’ vocal trio, NBC  
11 a.m.—Informal studio program  
11:15 a.m.—Political resume  
11:25 a.m.—Weekly mineral review  
12 noon—Bible Students’ Association  
12:30 p.m.—Earl Cass, baritone  
1 p.m.—Society Trio  
2:30 p.m.—Whittall Anglo-Persians, NBC  
3 p.m.—Studio program  
4 p.m.—Popular KSL artists  
4:30 p.m.—Organ concert by Edward P. Kimball, Tabernacle organist  
5:15 p.m.—Atwater-Kent hour, NBC  
6 p.m.—Standard Trio and soprano  
7 p.m.—Studio program  
8 p.m.—L. D. S. services  
9 p.m.—Criterion Male Quartet and the Melody Trio  
10:30 p.m.—“Amos ‘n’ Andy”

440.9 Meters **KPO** Channel 68  
680 Kcys. 5000 Watts  
Hale Bros. & The Chronicle, San Francisco

9:45 to 10:45 a.m.—Interdenominational and non-sectarian church services; Dr. L. I. Chamlee, pastor First Christian Church  
10:45 a.m.—Bank of America  
12 to 1:30 p.m.—National Sunday Forum, NBC  
1:30 to 2:30 p.m.—Afternoon concert, NBC  
2:30 to 3 p.m.—Whittall Anglo Persians, NBC  
3 to 4 p.m.—Sunday Afternoon Concert, NBC  
4 to 4:30 p.m.—Great Moments of History, NBC  
4:30 to 5:15 p.m.—KPO Mixed Quartet  
5:15 to 5:45 p.m.—Atwater Kent program, NBC  
5:45 to 6:15 p.m.—Rapid Transit, NBC  
6:15 to 6:45 p.m.—Studebaker program, NBC  
6:45 to 7:45 p.m.—Evening musicale by Uda Waldrop, with Robert Collier, basso  
7:45 to 8 p.m.—Enna Jettick Melodies, NBC  
8 to 8:30 p.m.—Nathan Abas, violin recital  
8:30 to 9 p.m.—Rudy Seiger’s Fairmont Hotel Concert Orchestra  
9 to 10 p.m.—Abas String Quartet with Allan Wilson, tenor  
10 to 10:10 p.m.—Kozak Radiogram

325.9 Meters **KOMO** Channel 92  
920 Kcys. 1000 Watts  
Fisher’s Blend Station, Seattle, Washington

10 a.m.—International Bible Students’ Ass’n  
11 a.m.—Madelin Dvorak and Dorothea Wei, vocalists  
11:15 a.m.—Plymouth Congregational Church  
12:30 p.m.—National Sunday Forum, NBC  
1:30 p.m.—Afternoon concert, NBC  
2:30 p.m.—Whittall Anglo-Persians, NBC  
3 p.m.—Afternoon concert, NBC  
4 p.m.—Great Moments of History, NBC  
4:30 p.m.—Orchestra with Dorothea Wei, contralto  
5:15 p.m.—Atwater Kent artists, NBC  
5:45 p.m.—Rapid Transit, NBC  
6:15 p.m.—Studebaker Champions, NBC  
6:45 p.m.—Orchestra; Madelin Dvorak and Dorothea Wei, duets, and Aurelio Sciacqua, tenor  
7:45 p.m.—Enna Jettick Melodies, NBC  
8 p.m.—First Church of Christ, Scientist  
9 to 11 p.m.—Orchestra with Dorothea Wei, contralto, and Aurelio Sciacqua, tenor



# SUNDAY Programs

## ABC

### American Broadcasting Company

B—KJR, KEX, KGA, KYA, KMTR, KDYL, KLZ  
 C—KJR, KEX, KGA, KYA, KMTR  
 D—KJR, KEX, KGA  
 E—KJR, KEX, KGA, KDYL, KLZ

10 to 10:30 a.m.—Sacred prelude, mixed quartet, Hayden Morris, soloist—E  
 10:30 to 11 a.m.—American Artistic Ensemble; soloist, VeOna Socolofsky—E  
 11 to 12 noon—All Artist Sextet, directed by William Coburn; soloists, Perdin Korsmo and Anne Billings—B  
 12 to 12:30 p.m.—Song recital: Gordon Onstad and Agatha Turley—E  
 12:30 to 1:30 p.m.—Vic Meyers' recording orchestra—E (KYA at 1:15)  
 1:30 to 2 p.m.—"Pamela" sketch—B  
 2 to 2:30 p.m.—Enchanters' Male Quartet—B  
 2:30 to 3 p.m.—American Salon Orchestra, F. Longo, director; soloist, Sydney Dixon—B  
 3 to 3:30 p.m.—Cathedral Hour; soloists, Alice Prindle and Hayden Morris—A  
 3:30 to 4:30 p.m.—American Military Band; soloists, Perdin Korsmo and Vance Gerber—D  
 4:30 to 5 p.m.—Sonatron Tube program—CBS from New York—B  
 5 to 6 p.m.—Majestic Theater of the Air, Wendell Hall director, and Arnold Johnson's orchestra—CBS from New York—B  
 6 to 6:30 p.m.—DeForest Audios with Arthur Pryor's band—CBS from New York—B  
 6:30 to 7 p.m.—Lyric Hour; VeOna Socolofsky, soloist—D  
 7 to 7:30 p.m.—American Artistic Ensemble—G. Donald Gray, soloist—C  
 7:30 to 8 p.m.—Harper's Corners, sketch—B  
 8 to 8:30 p.m.—Piano recital, Berthe Poncy and Myron Jacobson—E  
 8:30 to 10 p.m.—American Salon Orchestra; F. Longo, director; soloists, Sydney Dixon; duet, Agatha Turley and Alice Prindle—E (KYA at 9 p.m.)  
 10 to 11 p.m.—Vic Meyers' recording orch.—B

**296.6 Meters** **KQW** **Channel 101**  
**1010 Kcys.** **500 Watts**

First Baptist Church, San Jose, California

10:15 to 11 a.m.—Sunday school lesson  
 11 to 12:30 p.m.—First Baptist Church, conducted by Rev. Paul H. Ralstin  
 7:30 to 9 p.m.—First Baptist Church services

**508.2 Meters** **KHQ** **Channel 59**  
**590 Kcys.** **1000 Watts**

Louis Wasmer, Inc., Spokane, Washington

9:30 to 10 a.m.—Lewiston Idaho program  
 10 to 11 a.m.—Children's Bible class  
 11 to 12 noon—Central Meth. Episcopal Church  
 12 to 1:30 p.m.—National Sunday Forum, NBC  
 1:30 to 2:30 p.m.—Afternoon concert, NBC  
 2:30 to 3 p.m.—Whittall Anglo Persians, NBC  
 3 to 4 p.m.—Professor Charles Everson  
 4 to 4:30 p.m.—Great Moments in History, NBC  
 4:30 to 5:15 p.m.—Triodian String Ensemble  
 5:15 to 5:45 p.m.—Atwater-Kent, NBC  
 5:45 to 6:15 p.m.—Rapid Transit, NBC  
 6:15 to 6:45 p.m.—Studebaker Champions, NBC  
 6:45 to 7:45 p.m.—Triodian String Ensemble  
 7:45 to 8 p.m.—Enna Jettick Melodies, NBC  
 8 to 9 p.m.—All Saints' Cathedral  
 9 to 10 p.m.—City Service Little Symphony

**243.8 Meters**  
**1230 Kcys.**

**KYA**

**Channel 123**  
**1000 Watts**

Pacific Broadcasting Corp., San Francisco  
 9 to 10 a.m.—KYA Trio  
 10 to 11 a.m.—Examiner Funny Hour  
 11 to 12 noon—All Artists' Sextet  
 12 to 1:15 p.m.—Old St. Mary's Church  
 1:15 to 1:30 p.m.—Vic Meyers' orchestra, ABC  
 1:30 to 2 p.m.—Pursuits of Pamela, comedy sketch, ABC  
 2 to 2:30 p.m.—Enchanters' Male Quartet, ABC  
 2:30 to 3 p.m.—American Salon Orch., ABC  
 3 to 3:30 p.m.—Cathedral Hour, ABC  
 3:30 to 4:30 p.m.—Rhythm Aces, George Stoll, with Tom Smith and Nita Mitchell  
 4:30 to 5 p.m.—Sonatron Tube program, CBS  
 5 to 6 p.m.—Majestic Theater of the Air, CBS  
 6 to 6:30 p.m.—De Forest Audions, CBS  
 6:30 to 7 p.m.—Berger's program  
 7 to 7:30 p.m.—American Artistic Ensemble, ABC  
 7:30 to 8 p.m.—Harper's Corners, ABC  
 8 to 9 p.m.—Old St. Mary's Church  
 9 to 10 p.m.—American Salon Orchestra, ABC  
 10 to 11 p.m.—Vic Meyers' orchestra, ABC

**322.4 Meters**  
**930 Kcys.**

**KFWI**

**Channel 93**  
**500 Watts**

Radio Entertainments, San Francisco, Calif.  
 7:50 to 9 p.m.—Fourth Church of Christ, Scientist

**322.4 Meters**  
**930 Kcys.**

**KFWM**

**Channel 93**  
**500 Watts**

Oakland Educational Society, Oakland, Cal.  
 9:45 to 11 a.m.—Organ prelude; Children's Radio Story; discourse, "Satan's Methods"  
 11 to 12 noon—Aeolian Trio; Jeanette Rauhut, violinist; Doris Eckler, cellist; Harriett Poole, pianist and organist  
 1 to 1:25 p.m.—Bible questions and answers, C. R. Little  
 1:25 to 2:30 p.m.—The Watch Tower program, presented by the I. B. S. A. of San Jose; anthems by Kingdom Truth Chorus; selections by Kingdom Truth Quartet; vocal solos and duets; Harry Harpee, boy vocalist; Maude Kent, soprano; W. O. Furtwangler, bass; piano selections, Harry Harpee; discourse, W. O. Furtwangler, "Judgment of the People"  
 6 to 7:45 p.m.—The Watch Tower program: Congregational singing; Bible triologue, "What About Hell?" Bible lecture, "The Rich Man in Hell—Lazarus in Abraham's Bosom"  
 9:15 to 10:15 p.m.—Special Russian musical program with discourse in Russian language

**361.2 Meters**  
**830 Kcys.**

**KOA**

**Channel 83**  
**12,500 Watts**

General Electric Co., Denver, Colorado  
 9:50 a.m.—Service of First Cong. Church, Denver  
 12 to 1:30 p.m.—Dr. S. Parkes Cadman, NBC  
 1:30 to 2 p.m.—Twilight Singers, NBC  
 2:30 to 3 p.m.—Whittall Anglo-Persians, NBC  
 3 to 3:30 p.m.—Vocal soloists  
 3:30 to 4 p.m.—Gladys Rice and orchestra, NBC  
 4 to 4:15 p.m.—Enna Jettick, NBC  
 4:15 to 5:15 p.m.—Collier's hour, NBC  
 5:15 to 5:45 p.m.—Atwater Kent hour, NBC  
 5:45 to 6:15 p.m.—Rapid Transit, NBC  
 6:15 to 6:45 p.m.—Studebaker program, NBC  
 6:45 to 7:15 p.m.—At Seth Parker's, NBC  
 7:15 to 7:30 p.m.—Sam Herman, xylophonist, NBC  
 7:30 to 8 p.m.—Russian Cathedral choir, NBC  
 8 to 8:15 p.m.—News of the world



**SUNDAY Programs**

545.1 Meters **KTAB** Channel 55  
 550 Kcys. 500 Watts  
 Pickwick Broadcasting Co., Oakland, Calif.

491.5 Meters **KFRC** Channel 61  
 610 Kcys. 1000 Watts

Don Lee, Inc., San Francisco, Calif.  
 9 to 12 noon—"Home Sweet Home" concert  
 12 to 1:15 p.m.—Sherman-Clay noontday concert  
 1:15 to 3:15 p.m.—Florentine Quartet; Bob and his Zither and June De Roche  
 3:15 to 4 p.m.—Art Fadden, pianist  
 4 to 5 p.m.—Musical record program  
 5 to 6 p.m.—Theodore Strong, organist; Lucille Atherton Harger, contralto, and Marjorie Collett, pianist, with 'cello and harp  
 6 to 6:30 p.m.—Talk by Dr. Louis I. Newman  
 6:30 to 7 p.m.—Sierra Trio  
 7 to 8 p.m.—Harold Dana, baritone; Mary Pasmore, violinist; Frank Moss, pianist  
 8 to 8:30 p.m.—Robert Olson, song recital, and Florentine Quartet  
 8:30 to 9:30 p.m.—Charles Bullotti, tenor; Juanita Tennyson, soprano, and concert orchestra, directed by Frank Moss.  
 9:30 to 10 p.m.—Tom Gerunovich Orchestra  
 10 to 10:10 p.m.—Amos 'n' Andy  
 10:10 to 11:10 p.m.—Tom Gerunovich Orchestra  
 11:10 to 12:10 a.m.—New Mandarin Cafe Band

340.7 Meters **KLX** Channel 88  
 880 Kcys. 500 Watts

Tribune Publishing Co., Oakland, Calif.  
 5 to 6 p.m.—Organ recital by Chas. T. Besserer at Scottish Rite organ

333.1 Meters **KHJ** Channel 90  
 900 Kcys. 1000 Watts

Don Lee, Inc., Los Angeles, California  
 7:30 to 8 a.m.—Recordings  
 8 to 9 a.m.—Late recordings  
 9 to 11 a.m.—Program from KFRC  
 11 to 12:15 p.m.—First M. E. Church  
 12:15 to 1:15 p.m.—Recordings  
 1:15 to 2 p.m.—Chain program from KFRC  
 2 to 3 p.m.—Verdugo Woodlands program  
 3 to 5 p.m.—Late recordings  
 5 to 6 p.m.—Tea Time Three, KFRC  
 6 to 6:30 p.m.—Rabbi Edgar Magnin  
 6:30 to 6:45 p.m.—Recordings  
 6:45 to 7 p.m.—Worldwide news  
 7 to 8 p.m.—First M. E. Church  
 8 to 11 p.m.—Chain program from KFRC  
 11 to 1 a.m.—Organ and instrumental trio

483.6 Meters **KGW** Channel 62  
 620 Kcys. 1000 Watts

The Morning Oregonian, Portland, Oregon  
 10 to 11 a.m.—International Bible Students  
 11 to 12:30 p.m.—Hinson Mem. Baptist Church  
 1:30 to 2:30 p.m.—Afternoon concert, NBC  
 2:30 to 3 p.m.—Whittall Anglo Persians, NBC  
 3 to 4 p.m.—Sunday concert, NBC  
 4 to 4:30 p.m.—Great Moments in History, NBC  
 4:30 to 5 p.m.—Studio program  
 5 to 5:15 p.m.—Talk on Modern Science  
 5:15 to 5:45 p.m.—Atwater-Kent hour, NBC  
 5:45 to 6:15 p.m.—Rapid Transit program, NBC  
 6:15 to 6:45 p.m.—Studebaker program, NBC  
 7:45 to 8 p.m.—Enna Jettick Melodies, NBC  
 8 to 8:30 p.m.—Hupmobile program  
 8:30 to 9:30 p.m.—Twilight hour  
 9:30 to 10 p.m.—Studio program  
 10 to 11 p.m.—Little Symphony Orchestra

9 to 10 a.m.—Recorded program  
 10 to 11 a.m.—Bible class  
 11 to 12:30 p.m.—Tenth Avenue Baptist Church services  
 12:30 to 1 p.m.—Chapel chimes  
 5 to 6 p.m.—Organ recital  
 6 to 7 p.m.—So. American Quartet  
 7 to 7:40 p.m.—Joan Ray, contralto  
 7:40 to 9:15 p.m.—Evening services  
 9:15 to 11 p.m.—Recordings  
 11 to 1 a.m.—Nite Owls

468.5 Meters **KFI** Channel 64  
 640 Kcys. 5000 Watts

Copyright, 1929, E. C. Anthony, Inc., L. A.  
 10 a.m.—L. A. Church Federation program  
 1:30 p.m.—Nick Harris detective stories  
 2 p.m.—Musical program, NBC  
 2:30 p.m.—Whittall Anglo Persians, NBC  
 3 p.m.—Musical program, NBC  
 4 p.m.—Reba Crawford, Angel of Broadway  
 4:30 p.m.—Lella Castberg, "Advanced Thought"  
 5 p.m.—Genevieve Behrend, "Science of Life"  
 5:15 p.m.—Atwater Kent program, NBC  
 5:45 p.m.—Studio program  
 6:15 p.m.—Studebaker Champions, NBC  
 6:45 p.m.—Studio program  
 7:45 p.m.—Enna Jettick Melodies, NBC  
 8 p.m.—Packard Concert Orchestra, Pryor Moore, director  
 9 p.m.—Manley P. Hall, talk on Philosophy  
 9:30 p.m.—Studio program  
 10 p.m.—Wally Perrin's Dance Orchestra; Jean Dunn, soloist

285.5 Meters **KNX** Channel 105  
 1050 Kcys. 5000 Watts

L. A. Evening Express, Los Angeles, Calif.  
 9 to 11 a.m.—Musical program  
 11 to 12 noon—First Presbyterian Church  
 12:30 to 1 p.m.—Automobile Buyers' Guide  
 1 to 2 p.m.—International Bible Students' Ass'n  
 2 to 4 p.m.—City Park Board musical program  
 4 to 5 p.m.—First Radio Church of the Air  
 5:30 to 6 p.m.—All Souls' Church  
 6 to 6:30 p.m.—Talk by Ernest Holmes  
 6:30 to 7 p.m.—Dr. Theodore Curtis Abel  
 7 to 8 p.m.—Famous personalities of the screen, Paramount Orchestra  
 8 to 9 p.m.—First Presbyterian Church  
 9 to 10:30 p.m.—Calmon Luboviski, violinist; Claire Mellonino, pianist; Walter V. Ferner, cellist

239.9 Meters **KFOX** Channel 125  
 1250 Kcys. 1000 Watts

Nichols & Warinner, Long Beach, Calif.  
 9 to 10 a.m.—Concert orchestra recordings  
 10 to 11 a.m.—Organ recital, Roy L. Medcalfe  
 11 to 12:30 p.m.—St. Luke's Episcopal Church  
 12:30 to 1 p.m.—Musical program  
 1 to 2 p.m.—Breakers Hotel Orchestra  
 2 to 3 p.m.—Weber Duo Art recordings  
 3 to 4 p.m.—Long Beach Municipal Band  
 4 to 5 p.m.—Records  
 5 to 6 p.m.—Hancock Group  
 6 to 7 p.m.—Organ recital; Roy L. Medcalfe  
 7 to 7:30 p.m.—Hancock Group  
 7:30 to 8 p.m.—Breakers Trio  
 8 to 9 p.m.—First Church of Christ, Scientist  
 9 to 1:30 a.m.—"All Star Nite"

**MONDAY Programs**

June 10, 1929



Eddie Holden  
"Frank Watanabe"  
KFRC—8 p.m.



Emma Kimmel  
KFWB—9 p.m.



Ethel Wakefield  
NBC—9:30 p.m.



Stephen Hobart  
KTAB—Program Dir.

491.5 Meters  
610 Kcys. **KFRC** Channel 61  
1000 Watts  
Don Lee, Inc., San Francisco, Calif.

- 7 to 8 a.m.—Simpy Fitts
- 8 to 8:05 a.m.—Yer Frien' Scotty
- 8:05 to 9 a.m.—Musical record program
- 9 to 9:30 a.m.—Georgia O. George
- 10 to 11 a.m.—Wyn's Daily Chats
- 11 to 11:30 a.m.—Domestic science talk
- 11:30 to 12 noon—Amateur auditions
- 12 to 1 p.m.—Sherman-Clay noonday concert
- 1 to 1:30 p.m.—Ada Day beauty talk
- 3 to 3:15 p.m.—Western Express aviation talk
- 3:15 to 3:30 p.m.—U. of C. Medical Dept. talk
- 3:30 to 3:35 p.m.—Something About Everything
- 3:35 to 4 p.m.—News, lost and found
- 4 to 4:55 p.m.—Elvia Allman's Surprise Package
- 4:55 to 5 p.m.—Town Topics
- 5 to 5:30 p.m.—Storyman and his Aircastle
- 5:30 to 6 p.m.—Sunset Quintet
- 6 to 6:45 p.m.—Orchestra and singers
- 6:45 to 7 p.m.—Captain Vacation
- 7 to 7:30 p.m.—Kansas Kleanser program
- 7:30 to 8 p.m.—The Cecilians
- 8 to 10 p.m.—Blue Monday Jamboree
- 10 to 10:10 p.m.—Amos 'n' Andy
- 10:10 to 11:10 p.m.—Anson Weeks Orchestra
- 11:10 to 12:10 p.m.—Val Valente's Jungletown Orchestra

361.2 Meters  
830 Kcys. **KOA** Channel 83  
12,500 Watts  
General Electric Co., Denver, Colorado

- 5 to 5:30 p.m.—Edison program, NBC
- 5:30 to 6:30 p.m.—General Motors Family Hour, NBC
- 6:30 to 7:30 p.m.—Empire Builders, NBC
- 7:30 to 8:25 p.m.—General Electric Hour—Featuring Denver Concert Orchestra and General Electric Male Quartet
- 8:25 to 8:30 p.m.—Financial Independence
- 8:30 to 9 p.m.—In the Garden—"City Park." Tenor and contralto solos and duets; "While Strolling Through the Park," "In the Park," "Silvery Moon," "In the Spring"
- 9 to 9:30 p.m.—The Voice of Firestone, NBC
- 9:30 to 10 p.m.—Plantation Echoes, NBC
- 10 to 11 p.m.—Sunset Hour, NBC

243.8 Meters  
1230 Kcys. **KYA** Channel 123  
1000 Watts  
Pacific Broadcasting Corp., San Francisco

- 7 to 8 a.m.—Vim, Vigor and Vitality, ABC
- 8 to 8:05 a.m.—Newscasting, ABC
- 8:05 to 9 a.m.—Anthony Euwer, Golden Hour Orchestra, ABC
- 9:30 to 9:45 a.m.—Eaton and Robillard, ABC
- 9:45 to 10 a.m.—Devotional service, ABC
- 10 to 11 a.m.—KYA Trio
- 11 to 12 noon—California Sunshine Hour
- 12 to 12:15 p.m.—News items
- 12:15 to 12:30 p.m.—Funniest Things Novelties
- 12:30 to 1:30 p.m.—American Salon Orch., ABC
- 1:30 to 1:45 p.m.—Dr. Buren L. Corley
- 1:45 to 2:45 p.m.—Bridge Party Hour
- 2:45 to 3 p.m.—Harmonists, ABC
- 3 to 4 p.m.—American Salon Orchestra, ABC
- 4 to 4:30 p.m.—Vic Meyers, ABC
- 4:30 to 4:45 p.m.—Sunset Trio
- 4:45 to 5 p.m.—News items
- 5 to 5:30 p.m.—Sunset Trio and Golden Gate Cryer
- 5:30 to 6 p.m.—Rhythm Aces, ABC
- 6 to 6:30 p.m.—"Terpsichore," ABC
- 6:30 to 7 p.m.—"Traumerel," ABC
- 7 to 7:30 p.m.—Americana, ABC
- 7:30 to 8 p.m.—Lyre and Mask, ABC
- 8 to 9 p.m.—Musical Gems, ABC
- 9 to 9:30 p.m.—Metro and Cosmo, with John and Ned, ABC
- 9:30 to 10 p.m.—Pacific String Quartet, ABC
- 10 to 11 p.m.—Hour on Broadway, ABC
- 11 to 12 midnight—Rhythm Aces, ABC

239 Meters  
1250 Kcys. **KXL** Channel 125  
500 Watts  
KXL Broadcasters, Inc., Portland, Ore.

- 6:30 to 8 a.m.—Breakfast concert
- 8 to 9:30 a.m.—Morning clock and music
- 9:30 to 12 noon—Home economics and music
- 1 to 2 p.m.—Philosopher Jim
- 3 to 5:30 p.m.—Popular musical selections
- 5:30 to 6:30 p.m.—Dinner concert
- 6:30 to 7:30 p.m.—Children's hour
- 7:30 to 10:30 p.m.—Orchestra and novelty features
- 10:30 to 12 midnight—Curt Kremer's Orchestra
- 12 to 6:30 a.m.—All Nighters Club



## MONDAY Programs

### NBC

#### National Broadcasting Company

11 to 11:30 a.m.—Woman's Magazine of the Air  
"The Hostess Touch" is the topic chosen by Ann Holden for her talk today.

Musical selections by the Arion Trio and solos by Myron Neisley and Walker, the magazine editor, will be heard before and after Miss Holden's chat on the Rubettes feature. Broadcast through KHQ, KOMO, KGW, KGO, KPO and KFI.

5 to 5:30 p.m.—Edison program

Devoted to the favorite music of another famous man or woman, the weekly Edison program will be broadcast through KHQ, KOMO, KGW, KGO, KPO and KFI.

5:30 to 6:30 p.m.—General Motors Family Party

Lieutenant Commander John Philip Sousa and his renowned band will present their sixth radio concert during the General Motors Family Party, broadcast through KHQ, KOMO, KGW, KGO, KPO and KFI.

6:30 to 7:30 p.m.—Great Northern Special program

A special one-hour program sponsored by the Great Northern Railway Company will be broadcast through a nation-wide network of NBC system stations tonight beginning at 6:30 o'clock, Pacific standard time. This broadcast replaces the usual thirty-minute "Empire Builders" program.

Broadcast through KHQ, KOMO, KGW, KGO, KPO and KFI.

7:30 to 8 p.m.—In Danceland

Dance music will be heard with Eddie Fitzpatrick directing and a galaxy of NBC headliners presenting intermission numbers.

Broadcast through KHQ, KOMO and KGW.

8 to 9 p.m.—Rudy Seiger's Shell Symphonists

His baton poised to direct his Shell Symphonists, Rudy Seiger will announce von Suppe's overture to "The Jolly Robbers" as the opening number in the one-hour concert.

Following are the details:  
Orchestra—Overture, "Jolly Robbers" ..... von Suppe  
Orchestra—Parisian Tango..... Yvain  
Orchestra—Valse Triste..... Berger  
Orchestra—Selections—"Sunny" ..... Kern  
Flute and clarinet duet—To be selected  
Orchestra—Serenade ..... Chaminade  
Orchestra—Selections—"La Traviata"..... Verdi  
Orchestra—Excerpts—"Queen's Lace Handkerchief"..... Strauss  
Violin solo—Dark Eyes..... Seiger  
Orchestra—Finale—"Ballet Music"..... Wormser  
Broadcast through KHQ, KOMO, KGW, KGO, KPO and KFI.

9 to 9:30 p.m.—"Voice of Firestone"

From the San Francisco studios of the NBC will be heard the songs of Easton Kent, tenor; the Firestone contralto and the Choristers, and the selections of the 32-piece orchestra conducted by Max Dolin.

Broadcast through KHQ, KOMO, KGW, KGO, KPO, KFI, KSL and KOA.

9:30 to 10 p.m.—Plantation Echoes

Judge Chandler, the southern gentleman, will be master of ceremonies at this party in his home and the NBC artists scheduled to appear before the microphone are Ethel Wakefield, Bobbe Deane, Clarence Hayes, Charles

Marshall, Sylvano Dale, Johnny Toffoli with his "magic music box," and Jerry and his Dixie Melodists

Broadcast through KGW, KSL and KOA.

10 to 11 p.m.—Slumber Hour

"Sizilietta," a strongly descriptive composition by von Bion, will be heard at the opening of the Slumber Hour concert to be broadcast under Max Dolin's direction through KSL and KOA.

325.9 Meters **KOMO** Channel 92  
920 Kcys. 1000 Watts

Fisher's Blend Station, Seattle, Washington

7:55 a.m.—Inspirational services

8 a.m.—Shell Happy Time

9 a.m.—Organ recital

10 a.m.—Y. M. C. A. health exercises

10:15 a.m.—"What to Prepare for Dinner"

10:30 a.m.—Popular orchestra

11 a.m.—Woman's Magazine of the Air, NBC

11:30 a.m.—Madeline Dvorak and Dorothea Wei, vocalists

12 noon—Luncheon concert, NBC

1 p.m.—Orchestra; Richard Stanton, tenor, and Greenwood Mitchell, baritone

2 p.m.—"Did You Know?"

2:10 p.m.—Orchestra; Dorothea Wei, contralto

3 p.m.—Orchestra; "Joy Boys" and Helen McColl, blues singer

4:05 p.m.—Mining stocks

4:15 p.m.—Kiddies' program

4:45 p.m.—Stock and bond quotations

5 p.m.—Thos. A. Edison, Inc., program, NBC

5:30 p.m.—General Motors Family Party, NBC

6:30 p.m.—Empire Builders, NBC

7:30 p.m.—In Danceland, NBC

8 p.m.—Rudy Seiger's Shell Symphonists, NBC

9 p.m.—Voice of Firestone, NBC

9:30 p.m.—Hopper Kelly program

10 p.m.—News flashes

10:15 p.m.—Sixth U. S. Engineers' Band

11 a.m.—Theater frolic

11:30 to 12:30 a.m.—Orchestra; James Harvey and Walter Reseburg, duets

239.9 Meters **KFOX** Channel 125  
1250 Kcys. 1000 Watts

Nichols & Warinner, Long Beach, Calif.

7 to 7:30 a.m.—Hello Everybody

7:30 to 8 a.m.—Joe and Chloe

8 to 8:15 a.m.—Records

8:15 to 8:45 a.m.—Bright and Early Hour

8:45 to 9:20 a.m.—Novelty program

9:20 to 9:30 a.m.—Organ recital

9:30 to 9:50 a.m.—Hawaiian program

9:50 to 10 a.m.—Novelty songs

10 to 10:30 a.m.—Musical program

10:30 to 10:50 a.m.—Organ recital

10:50 to 11:10 a.m.—"Clarence," beauty talk

11:10 to 11:30 a.m.—Musical program

11:30 to 12 noon—Early news, music

12 to 12:30 p.m.—Organ recital, Roy L. Medcalfe

12:30 to 1 p.m.—Helene Smith, pianist

1 to 3 p.m.—Records; health talk

3 to 4 p.m.—Hancock Group

4 to 4:20 p.m.—News report

4:20 to 5 p.m.—Varsity Boys

5 to 5:30 p.m.—Eleanor Sammons, soprano, and Doris Dolan

5:30 to 6 p.m.—Organ and Blue Birds

6 to 6:05 p.m.—Los' and found department

6:05 to 6:30 p.m.—Buster Wilson's orchestra

6:30 to 7 p.m.—Breakers Hotel Orchestra

7 to 8 p.m.—Suydam's Buttercream School

8 to 9 p.m.—Double Eagle Quartette

9 to 10 p.m.—Warner Duo and entertainers

10 to 11 p.m.—Organ recital, Roy L. Medcalfe

11 to 12 midnight—Joslyn's Orchestra

**MONDAY Programs**

**379.5 Meters** **KGO** **Channel 79**  
**790 Kcys.** **10,000 Watts**

General Electric Co., Oakland, California

9:30 to 10:30 a.m.—California Home Life  
 11 to 11:30 a.m.—Woman's Magazine of the Air, NBC  
 11:30 to 1 p.m.—Rembrandt Trio; stocks and weather report  
 4 to 4:30 p.m.—Aunt Betty KGO Kiddies' Klub  
 4:30 to 5 p.m.—Stock, produce, daily bulletins and news  
 5 to 5:30 p.m.—Edison recorders, NBC  
 5:30 to 6:30 p.m.—General Motors Family Party, NBC  
 6:30 to 7:30 p.m.—The Empire Builders, NBC  
 7:30 to 8 p.m.—Stanislas Bem's Little Symphony Orchestra, Hotel Whitcomb, S. F.  
 8 to 9 p.m.—Seiger's Shell Symphonists, NBC  
 9 to 9:30 p.m.—The Voice of Firestone, NBC  
 9:30 to 10:30 p.m.—General Electric program  
 10:30 to 10:45 p.m.—Alaskan news flashes

**265.3 Meters** **KSL** **Channel 113**  
**1130 Kcys.** **5000 Watts**

Radio Service Corp., Salt Lake City, Utah

5 p.m.—Edison program, NBC  
 5:30 p.m.—General Motors program, NBC  
 6:30 p.m.—NBC "Empire Builders"  
 7 p.m.—"Radioette"  
 7:30 p.m.—"Fashions for Men"  
 7:40 p.m.—Golf lessons, Tom McHugh  
 7:55 p.m.—Investment hints  
 8 p.m.—"The Jewel Box"  
 8:30 p.m.—Ted Rogers and Larry Beaumont, harmonists  
 9 p.m.—"The Voice of Firestone," NBC  
 9:30 p.m.—Plantation Echoes, NBC  
 10 p.m.—"Amos 'n' Andy"  
 10:15 p.m.—Slumber Hour, NBC

**333.1 Meters** **KHJ** **Channel 90**  
**900 Kcys.** **1000 Watts**

Don Lee, Inc., Los Angeles, California

7 to 7:30 a.m.—Physical culture period  
 7:30 to 8:30 a.m.—Recordings  
 8:30 to 9 a.m.—The "Alarm Clock"  
 9 to 9:55 a.m.—Recordings  
 9:55 to 10:15 a.m.—U. of S. C. Chapel period  
 10:15 to 11:15 a.m.—A. White, "At Our House"  
 11:15 to 12 noon—Studio program  
 12 to 12:30 p.m.—Biltmore Hotel Orchestra  
 12:30 to 12:45 p.m.—World-wide news  
 12:45 to 1:30 p.m.—KHJ Dance Band  
 1:30 to 2 p.m.—Charlie Wellman's Requests  
 2 to 3 p.m.—KHJ soloists  
 3 to 8:15 p.m.—Western Air Express  
 3:15 to 3:30 p.m.—Public Relations Dept.  
 3:30 to 3:45 p.m.—M. Murray, "Home Problems"  
 3:45 to 4 p.m.—L. A. Chamber of Commerce  
 4 to 5 p.m.—Elvia Allman's "Surprise Package"  
 5 to 5:30 p.m.—The Story Man  
 5:30 to 6 p.m.—"Up from the Earth"  
 6 to 6:45 p.m.—KHJ Orchestra and singers  
 6:45 to 7 p.m.—Worldwide News  
 7 to 7:30 p.m.—Inglewood Park program  
 7:30 to 8 p.m.—Continuity program  
 8 to 10 p.m.—Jamboree program from KFRC  
 10 to 11 p.m.—Anson Weeks' Dance Orchestra  
 11 to 12 midnight—Earl Burtnett's Dance Orchestra  
 12 to 1 a.m.—Organ and instrumental trio

**440.9 Meters** **KPO** **Channel 68**  
**680 Kcys.** **5000 Watts**

Hale Bros. & The Chronicle, San Francisco

6:45 to 8 a.m.—Health exercises by Hugh Barrett Dobbs, assisted by William H. Hancock  
 8 to 9 a.m.—Shell Happy Time, by Hugh Barrett Dobbs and William H. Hancock  
 9:30 to 10 a.m.—Dobbsie's Daily Chat  
 10 to 10:15 a.m.—Art talk by Helen Barker  
 11 to 11:30 a.m.—Magazine of the Air, NBC  
 12 to 12:05 p.m.—Scripture; special announcements  
 12:05 to 12:50 p.m.—Aeolian Trio  
 12:50 to 1 p.m.—Stock market quotations  
 1 to 1:30 p.m.—Shopping hour; Jerry Jermaine  
 1:30 to 2 p.m.—Ann Warner's home chats  
 2 to 2:15 p.m.—Dept. of Commerce talk  
 2:15 to 2:30 p.m.—Calif. Dev. Assoc. talk  
 2:30 to 3 p.m.—Paul Pitman's school program  
 3 to 3:15 p.m.—Ye Towne Cryer  
 3:15 to 3:20 p.m.—Kozak radiogram  
 4 to 4:50 p.m.—Children's Hour  
 4:50 to 5 p.m.—Stock market quotations  
 5 to 5:30 p.m.—Edison program, NBC  
 5:30 to 6:30 p.m.—General Motors program, NBC  
 6:30 to 7:30 p.m.—Great Northern Railway, NBC  
 7:30 to 8 p.m.—Daily Reologue  
 8 to 9 p.m.—Shell Symphonists, NBC  
 9 to 9:30 p.m.—Voice of Firestone, NBC  
 9:30 to 10 p.m.—Bekins Van and Storage  
 10 to 11 p.m.—KPO Revue  
 11 to 11:02 p.m.—Kozak Radiogram  
 11:02 to 12 midnight—KPO Revue

**483.6 Meters** **KGW** **Channel 62**  
**620 Kcys.** **1000 Watts**

The Morning Oregonian, Portland, Oregon

7:45 to 8 a.m.—Devotional services  
 8 to 9 a.m.—Shell Happy Time  
 9 to 9:30 a.m.—Betty Baker's Cooking School  
 9:30 to 11 a.m.—The Town Crier  
 11 to 11:30 a.m.—Magazine of the Air, NBC  
 11:30 to 12 noon—Continuation of Town Crier  
 12 to 1 p.m.—Luncheon concert  
 1 to 1:20 p.m.—Stock market quotations  
 5 to 5:30 p.m.—Edison program, trans., NBC  
 5:30 to 6:30 p.m.—General Motors Family Party, NBC  
 6:30 to 7:30 p.m.—Empire Builders, NBC  
 7:30 to 8 p.m.—In Danceland, NBC  
 8 to 9 p.m.—Seiger's Shell Symphonists, NBC  
 9 to 9:30 p.m.—Firestone program, NBC  
 9:30 to 10 p.m.—Plantation Echoes, NBC  
 10 to 11 p.m.—Ben Selling's Boys and Collegi-ates

**296.6 Meters** **KQW** **Channel 101**  
**1010 Kcys.** **500 Watts**

First Baptist Church, San Jose, California

10 to 11 a.m.—Helpful Hour  
 11 to 12 noon—Santa Cruz program  
 12 to 12:30 p.m.—Leonard & Holt program  
 12:30 to 1 p.m.—Market reports and weather  
 1 to 1:30 p.m.—Hart's Happy Half Hour  
 1:30 to 2:30 p.m.—The Friendly Hour  
 2:30 to 3:30 p.m.—Musical program  
 4:30 to 5 p.m.—Children's program  
 5 to 5:30 p.m.—Musical program  
 5:30 to 5:45 p.m.—Chas. C. Navlet Co. program  
 5:45 to 6 p.m.—Franco's program  
 6 to 6:10 p.m.—Farm flashes  
 6:10 to 6:50 p.m.—Crop digest  
 6:50 to 7 p.m.—Farmers' Exchange  
 7 to 8 p.m.—Farm Bureau radio news  
 8 to 9 p.m.—San Jose Chamber of Commerce program  
 9 to 9:30 p.m.—Monterey program  
 9:30 to 11 p.m.—Musical program

## MONDAY Programs

**545.1 Meters**      **KTAB**      **Channel 55**  
**550 Kcys.**                      **500 Watts**

Pickwick Broadcasting Co., Oakland, Calif.

7 to 8 a.m.—Uncle Eddie  
 8 to 9 a.m.—Ray Raymond's Tabloids  
 9 to 9:30 a.m.—Morning prayer  
 9:30 to 10 a.m.—Recordings  
 10 to 10:15 a.m.—Dr. F. L. Corley  
 10:15 to 11 a.m.—Recordings  
 11 to 11:15 a.m.—Fanchon's style chats  
 11:15 to 12 noon—Chasing the Blues  
 12 to 1 p.m.—George Otto's Hawaiians  
 1 to 1:30 p.m.—Organ recital  
 1:30 to 2 p.m.—Recordings  
 2 to 3 p.m.—KTAB organ, Arthur Shaw  
 3 to 4 p.m.—Vagabonds  
 4 to 5 p.m.—Studio program  
 5 to 6 p.m.—Brother Bob's frolic  
 6 to 6:30 p.m.—Don's Half Hour  
 6:30 to 7 p.m.—Twilight Hour  
 7 to 7:15 p.m.—Sport talk  
 7:15 to 7:30 p.m.—Resorts  
 7:30 to 8 p.m.—Studio program  
 8 to 9 p.m.—Versatilians Happy Three, Heinie Klotz  
 9 to 10 p.m.—The Troubadors  
 10 to 11 p.m.—Amusette Quintet; KTAB organ  
 11 to 1 a.m.—Nite Owls

**322.4 Meters**      **KFWM**      **Channel 93**  
**930 Kcys.**                      **500 Watts**

Oakland Educational Society, Oakland, Cal.

8 to 9 a.m.—Music, market and health hour  
 2:30 to 3:30 p.m.—Musical program under the direction of Ph. Fraser  
 4:30 to 5:50 p.m.—Big Brother Walter  
 5:50 to 6 p.m.—Kingdom of the World news  
 7 to 8 p.m.—Doc Herrold  
 8 to 8:30 p.m.—Bible lecture, C. H. Martin

**236.1 Meters**      **KOL**      **Channel 127**  
**1270 Kcys.**                      **1000 Watts**

Seattle Broadcasting Co., Seattle, Wash.

6:45 a.m.—Radio time clock  
 8:45 a.m.—Program of general interest  
 9 a.m.—Beauty talk; piano revue  
 9:30 a.m.—Studio program; recordings  
 9:45 a.m.—Talk by Dr. Arthur of Seattle Candoris Guild  
 10 a.m.—Sid Jones and Harriett Ferch  
 10:15 a.m.—Recordings  
 10:30 a.m.—Housekeeper's chats  
 10:45 a.m.—Studio program, recordings  
 11 a.m.—Arcade Building program  
 12 noon—Organ concert, Frederick C. Feringer  
 12:45 p.m.—Recordings  
 2 p.m.—Madge Baldwin, "Piano Novelties"  
 2:15 p.m.—Matinee melodies; recordings  
 4:30 p.m.—News items, weather report  
 5 p.m.—Service hour  
 5:45 p.m.—Studio program  
 6 p.m.—Instrumental trio  
 6:30 p.m.—Ranch Dance Band  
 7 p.m.—Henry and the Boss  
 7:15 p.m.—Henry Ehlers, "Crooning Mountain-eeer"  
 7:30 p.m.—"Sweet Moments of Music"  
 7:45 p.m.—Studio program  
 9 p.m.—Amos 'n' Andy; Gene Hatton  
 9:15 p.m.—Ken Stuart, "A Little Sunshine"  
 9:30 p.m.—Madge Baldwin, classical recital  
 9:45 p.m.—O'Farrells "Novelties"  
 10 to 11 p.m.—Cole McElroy's Dance Band

**468.5 Meters**      **KFI**      **Channel 64**  
**640 Kcys.**                      **5000 Watts**

Copyright, 1929, E. C. Anthony, Inc., L. A.

8 a.m.—Shell Happy Time  
 9 a.m.—Sadye Nathan  
 9:15 a.m.—Dip it and Thine Hand Cream  
 11 a.m.—Woman's Magazine of the Air, NBC  
 11:30 a.m.—Ivar  
 12 noon—Dept. of Agriculture talks  
 12:15 p.m.—Federal and state market reports  
 2 p.m.—Leon Archer, Wilfred Butterworth  
 2:15 p.m.—Winnie Fields Moore  
 2:30 p.m.—Wilfred Butterworth, tenor; Gwendolyn Morse, pianist  
 3 p.m.—Shirley Reid, Tom Mossman, Eddie Armstrong, Ruby Berry  
 4 p.m.—Hugo Escobar and Fred Skinner  
 4:15 p.m.—Better America Federation program  
 4:30 p.m.—Big Brother  
 5 p.m.—Edison program, NBC  
 5:30 p.m.—General Motors Family Party, NBC  
 6:30 p.m.—Empire Builders, NBC  
 7:30 p.m.—United Bldg. & Loan program  
 8 p.m.—Seiger's Shell Symphonists, NBC  
 9 p.m.—Voice of Firestone, NBC  
 9:30 p.m.—Packard Concert Orchestra; Pryor Moore, director

**322.4 Meters**      **KFWI**      **Channel 93**  
**930 Kcys.**                      **500 Watts**

Radio Entertainments, San Francisco, Calif.

9 to 10 a.m.—Musical breakfast program  
 10 to 10:30 a.m.—Charlie Glenn, songs  
 10:30 to 11 a.m.—Studio program  
 11 to 12 noon—Morning concert  
 12 to 1 p.m.—Hooligan's luncheon program  
 1 to 1:30 p.m.—Cal King's Country Store  
 6 to 6:55 p.m.—Dinner program  
 6:55 to 7 p.m.—Police reports of missing people  
 8:30 to 9 p.m.—Recordings  
 9 to 9:30 p.m.—Studio program  
 9:30 to 11 p.m.—Dance music

**315.6 Meters**      **KFWB**      **Channel 95**  
**950 Kcys.**                      **1000 Watts**

Warner Brothers, Hollywood, California

2:40 p.m.—Pac. Elec. Art. old-time songs  
 4:30 p.m.—Radio Travel Tales  
 5 p.m.—Radio Review  
 6:20 p.m.—Musical program  
 6:30 p.m.—Harry Jackson's entertainers  
 7 p.m.—Harmony Hawaiian Trio and Esther White, popular songs  
 7:30 p.m.—Ray Bailey's Quartet  
 7:45 p.m.—Daily News  
 8 p.m.—"Happy" Harry Geise  
 8:30 p.m.—507 Boys (dance orchestra)  
 9 p.m.—Vicenzo Pometti's orchestra; Emma Kimmel, soprano  
 10 p.m.—Amos 'n' Andy  
 10:10 p.m.—Jackie Taylor's orchestra  
 11:10 to 12:10 a.m.—Rov Fox' orchestra

**280.2 Meters**      **KJBS**      **Channel 107**  
**1070 Kcys.**                      **100 Watts**

J. Brunton & Sons, San Francisco, Calif.

7 to 8 a.m.—Early Bird hour  
 8 to 9 a.m.—Favorite recordings  
 9 to 9:30 a.m.—Embassy Theatre program  
 9:30 to 11:30 a.m.—Vocal and instrumental  
 11:30 to 1:45 p.m.—Orthophonic recordings  
 2 to 3 p.m.—Concert recordings  
 3 to 3:30 p.m.—Mahra, "Radioland's Psychic"  
 3:30 to 4:30 p.m.—Letterman Hospital period  
 4:30 to 5 p.m.—The Castilian Trio  
 5 to 6:30 p.m.—Record varieties  
 6:30 to 7:15 p.m.—Dance tunes

IT'S ... BEAUTIFUL  
... PRACTICAL  
..... NEW .....

**A Genuine**  
**LEATHER CARD CASE**  
FOR BUSINESS AND CALLING CARDS



**FREE**

with a one year subscription  
to BROADCAST WEEKLY

**T**HIS new style Card Case is open at the top and on one side. Cards are removed without taking the case out of the pocket as there is no button flap to open. You can always tell when your supply of cards is running low because the top edges are visible even in the pocket.

Made of Hand Stained Mission Leather, Moire lined. Open at top and on the right side. Designed for vest pocket or hand-bag. Will wear for years. Would cost about \$2 if bought.

*You can extend your present subscription and get this Card Case free*

--- MAIL ME NOW ---

BROADCAST WEEKLY,  
726 Pacific Bldg., San Francisco, Calif.

Gentlemen: Here's my Three Dollars for which you may send me BROADCAST WEEKLY for one year and the Leather Card Case.

Name .....

Address .....

City..... State.....

New..... Extension.....

# Reproduction "True as t



THE JENSEN "IMPERIAL"

**T**HINK means  
has become  
country.  
the finest  
important  
home and  
as the Ori  
Since 1912  
edged lea  
developme  
duction of  
of this effo  
which bea  
That is wh  
"True as  
compare i

**Jen**  
ELECTRO  
SPE

---

**REPRODUCTION . TR**

---



# *the Original*” . . . .

What “True as the Original” means. It is that radio has reached the place where it is the principal entertainment in the whole world. It means that for talent, radio has drawn the best in the entire entertainment world. Most of all—it means that you can sit in your own home and enjoy the world’s outstanding artists “True as the Original.”

Dr. Peter L. Jensen has stood as an acknowledged leader in the field of acoustics, and in the development of the dynamic principle in the reproduction of voice and music. It is natural that the best talent and experience should go into the speaker that bears his name.

Why—when we say that the Jensen Speaker is “True as the Original”—it means something . . . . Just try it and see.

# Jensen

D-DYNAMIC  
SPEAKER

---

## TRUE AS THE ORIGINAL

---

# TUESDAY Programs . . . . . June 11, 1929



Arion Trio—Joyce Barthelson, Josephine Holub and Margaret Avery  
NBC—10:30 a.m.



The Margie Hawaiians  
KFWM—4 p.m.

545.1 Meters **KTAB** Channel 55  
550 Kcys. 500 Watts

Pickwick Broadcasting Co., Oakland, Calif.

7 to 8 a.m.—Uncle Eddie  
8 to 9 a.m.—Ray Raymond's Tabloids  
9 to 9:30 a.m.—Morning prayer  
9:30 to 10 a.m.—Dr. J. Douglas Thompson  
10 to 10:30 a.m.—Cal King's Country Store  
10:30 to 11 a.m.—Studio program  
11 to 11:15 a.m.—Fanchon's style chat  
11:15 to 12 noon—Chasing the Blues  
12 to 1 p.m.—George Otto's Hawaiians  
1 to 1:30 p.m.—Chapel of chimes  
1:30 to 2 p.m.—Chats with Ruth  
2 to 3 p.m.—Musical Vagabonds, Al Ryan  
3 to 4 p.m.—Quintet; KTAB organ  
4 to 5 p.m.—Studio program  
5 to 6 p.m.—Brother Bob's Frolic  
6 to 6:30 p.m.—Don's Half Hour  
6:30 to 7 p.m.—Twilight hour  
7 to 8 p.m.—Studio program  
8 to 9 p.m.—A Day in Camp with the Sixth Coast Artillery Band  
9 to 10 p.m.—KTAB Concert Orchestra  
10 to 11 p.m.—Pickwick Versatilians  
11 to 1 a.m.—Nite Owls

315.6 Meters **KFWB** Channel 95  
950 Kcys. 1000 Watts

Warner Brothers, Hollywood, California

8 a.m.—Harry Q. Mills, organist; Harmony Quartet and entertainers  
10 a.m.—Harmony Hour  
11:15 a.m.—Woman's Hour  
12:30 p.m.—Musical program  
12:45 p.m.—Air Journal  
2:10 p.m.—Coast League baseball game  
4:30 p.m.—Radio Travel Tales  
5 p.m.—Radio Review  
6:20 p.m.—Musical program  
6:30 p.m.—Harry Jackson's entertainers  
7 p.m.—Hollywood Athletic Club  
7:30 p.m.—Organ recital  
7:45 p.m.—Daily News  
8 p.m.—507 Boys Dance Orchestra  
8:30 p.m.—KFWB Concert Sextet  
9 p.m.—Edgeworth Club program  
9:30 p.m.—Olympic Auditorium boxing bout  
10:30 p.m.—Amos 'n' Andy  
10:40 p.m.—Jackie Taylor's orchestra  
11:40 to 12:40 a.m.—Roy Fox' orchestra

## ABC

American Broadcasting Company

R—KJR, KEX, KGA, KYA, KMTR, KDYL, KLZ  
C—KJR, KEX, KGA, KYA, KMTR  
D—KJR, KEX, KGA  
E—KJR, KEX, KGA, KDYL, KLZ  
7 to 8 a.m.—Vim, Vigor, Vitality—C  
8 to 8:45 a.m.—Anthony Euwer and the Golden Hour Orchestra—B  
9 to 9:30 a.m.—Better Homes Half Hour—B  
9:30 to 9:45 a.m.—Glen Eaton and Marjorie Robillard—B  
9:45 to 10 a.m.—Devotional services—B  
10 to 11 a.m.—Shopping Service—E  
11 to 12 noon—Olympic Rangers' Orchestra—E  
12 to 12:15 p.m.—Late news—E  
12:15 to 12:30 p.m.—Glen Eaton and Marjorie Robillard—E  
12:30 to 1:30 p.m.—Artistic Ensemble—B  
1:30 to 2 p.m.—Song recital, Sydney Dixon and G. Donald Gray—E  
2 to 3 p.m.—American Salon Orchestra with Alice Prindle and Perdin Korsmo—E  
3 to 4 p.m.—Vic Meyers' orchestra—E  
5 to 6 p.m.—Old Gold Paul Whiteman Hour—CBS from Hollywood—B  
6 to 7 p.m.—Voice of Columbia—CBS from Philadelphia—B  
7 to 7:30 p.m.—Old Songs for New—D  
7:30 to 8 p.m.—Artistic Ensemble—C  
8 to 8:30 p.m.—Histories of Paul Bunyan—B  
8:30 to 9 p.m.—Vic Meyers' orchestra—B  
9 to 10 p.m.—American Philharmonic Orchestra, Francesco Longo directing—B  
10 to 10:30 p.m.—Enchanters Male Quartet—B  
10:30 to 11 p.m.—Singing Strings—B  
11 to 12 midnight—Vic Meyers' orchestra—B

230.6 Meters **KGEF** Channel 130  
1300 Kcys. 1000 Watts  
Trinity Methodist Church, Los Angeles, Cal.  
6 p.m.—Yette Barber program  
6:30 p.m.—John Unfried and Grace Hillman  
7 p.m.—Earl Wilde  
7:20 p.m.—Blankenship Hawaiians  
7:40 p.m.—Rose Block, soprano  
8 p.m.—Bob Shuler's Question Hour  
9 p.m.—Raymond N. Schouten, piano  
9:30 p.m.—S. Park Christian Church Bereans  
10:30 p.m.—Hired Man



## TUESDAY Programs

**379.5 Meters** **KGO** **Channel 79**  
**790 Kcys.** **10,000 Watts**

General Electric Co., Oakland, California

9:30 to 10:30 a.m.—California Home Life  
10:30 to 11:30 a.m.—Magazine of the Air, NBC  
11:30 to 11:45 a.m.—Duco Decorators, NBC  
11:45 to 1 p.m.—Rembrandt Trio; stocks and weather report  
2 to 3 p.m.—The Wanderers, NBC  
3 to 3:30 p.m.—Representation in the District of Columbia, NBC  
4:30 to 5 p.m.—Stock, produce, daily bulletins and news  
5 to 6 p.m.—Eveready hour, NBC  
6 to 6:30 p.m.—Clicquot Club Eskimos, NBC  
6:30 to 7 p.m.—Freed Orchestradians, NBC  
7 to 8 p.m.—RKO hour, NBC  
8 to 9 p.m.—The Wayside Inn, NBC  
9 to 10 p.m.—The Pilgrims, playing an all request program; August Hinrichs, director; Eva Gruninger Atkinson, contralto soloist  
Orchestra—  
Waltz—Nights of Gladness.....Ancliffe  
Jurame—Tango.....Grever  
Song with orchestra—La Partide.....Alvarez  
Orchestra—Overture—Fidelio.....Beethoven  
Two violins and piano—Largo.....Handel  
Two songs—  
Du bist die Ruh.....Schubert  
Old Cuba (Mexican folk song)  
Orchestra—  
Dance of the Clavas (Snow Maiden).....Rimsky-Korsakoff  
Whispering Hope.....Hawthorn  
Songs with orchestra—  
Morning.....Speaks  
Moon Marketing.....Weaver  
Orchestra—  
Jealousy (Tango).....Gade  
10 to 11 p.m.—Spotlight Review, NBC  
11 to 12 midnight—The Trocaderans, NBC

**325.9 Meters** **KOMO** **Channel 92**  
**920 Kcys.** **1000 Watts**

Fisher's Blend Station, Seattle, Washington

7:55 a.m.—Inspirational services  
8 a.m.—Shell Happy Time  
9 a.m.—Concert trio; Dorothea Wei, contralto  
10:15 a.m.—"What to Prepare for Dinner"  
10:30 a.m.—Woman's Magazine of the Air, NBC  
11:30 a.m.—Duco Decorators, NBC  
11:45 a.m.—Orchestra; Helen McColl, blues; The Harmonists  
1 p.m.—Orchestra; Richard Stanton, tenor; Greenwood Mitchell, baritone  
2 p.m.—The Wanderers, NBC  
3 p.m.—Representation in District of Columbia, NBC  
3:30 p.m.—Orchestra with Greenwood Mitchell, baritone  
4:05 p.m.—Mining stocks  
4:15 p.m.—Kiddies' program  
4:45 p.m.—Stock and bond quotations  
5 p.m.—Eveready Hour, NBC  
6 p.m.—Clicquot Club Eskimos, NBC  
6:30 p.m.—Freed Orchestradians, NBC  
7 p.m.—RKO Hour, NBC  
8 p.m.—Wayside Inn, NBC  
9 p.m.—James Harvey, tenor, and Walter Reseburg, baritone  
9:15 p.m.—News flashes  
9:30 p.m.—Schwabacher's Gold Shield Orchestra  
10:30 p.m.—Gyrators; Varsity Serenaders and James Harvey, tenor  
11:30 to 12:30 a.m.—Theater organ recital

**440.9 Meters**  
**680 Kcys.**

**KPO**

**Channel 68**  
**5000 Watts**

Hale Bros. & The Chronicle, San Francisco  
6:45 to 8 a.m.—Health exercises by Hugh Barrett Dobbs and William H. Hancock  
8 to 9 a.m.—Shell Happy Time by Hugh Barrett Dobbs and William H. Hancock  
9:30 to 10 a.m.—Dobbstie's daily chat  
10 a.m.—Bank of America  
10:30 to 11:30 a.m.—Magazine of the Air, NBC  
11:30 to 11:45 a.m.—Duco Decorators, NBC  
12 to 12:05 p.m.—Scripture; special announcements  
12:05 to 12:55 p.m.—Aeolian Trio  
1 to 1:30 p.m.—Jerry Jermaine for Hales  
1:30 to 2 p.m.—Ann Warner's Home Chats  
2 to 2:30 p.m.—House of Dreams; Philip Newcomb, tenor  
2:30 to 2:43 p.m.—Ye Towne Cryer  
2:43 to 2:45 p.m.—Kozak Radiogram  
2:45 to 4:30 p.m.—Baseball broadcast by Don Thompson  
4:30 to 4:40 p.m.—Stock market quotations  
4:40 to 5 p.m.—Children's Hour  
5 to 6 p.m.—Eveready program, NBC  
6 to 6:30 p.m.—Clicquot Club Eskimos, NBC  
6:30 to 7 p.m.—Freed Orchestradians, NBC  
7 to 8 p.m.—Radio-Keith-Orpheum, NBC  
8 to 9 p.m.—Daily Reologue  
9 to 10 p.m.—Aeolian Trio; Urban Hartman, tenor, and Refa Miller, soprano  
10 to 11 p.m.—Spotlight Revue, NBC  
11 to 11:02 p.m.—Kozak Radiogram  
11:02 to 12 midnight—"The Trocaderans," NBC

**265.3 Meters**  
**1130 Kcys.**

**KSL**

**Channel 113**  
**5000 Watts**

Radio Service Corp., Salt Lake City, Utah  
5 p.m.—Eveready hour, NBC  
6 p.m.—Clicquot Club Eskimos, NBC  
6:30 p.m.—Freed Orchestradians, NBC  
7 p.m.—Radio Keith-Orpheum, NBC  
8 p.m.—Utah Instrumental Quartet  
8:30 p.m.—Variety program  
9 p.m.—"Utah Epics"  
10 p.m.—"Amos 'n' Andy"  
10:15 p.m.—Dance music

**285.5 Meters**  
**1050 Kcys.**

**KNX**

**Channel 105**  
**5000 Watts**

L. A. Evening Express, Los Angeles, Calif.  
6:45 to 8 a.m.—Health exercises  
8:15 to 8:55 a.m.—Inspirational talk and prayer  
8:55 to 9 a.m.—Time signals  
9 to 9:30 a.m.—Musical program  
9:30 to 10 a.m.—Shopping News  
10 to 10:30 a.m.—Town Crier  
10:30 to 11 a.m.—Household Economics  
11 to 11:15 a.m.—Courtesy program  
11:15 to 11:45 a.m.—French lessons by Edgard Leon  
12:30 to 12:45 p.m.—Musical program  
1:30 to 2 p.m.—The Bookworm  
2 to 2:30 p.m.—Courtesy program  
4 to 4:15 p.m.—Garden talk by D. R. Kruckeberg  
4:25 to 4:30 p.m.—Stock market reports  
5:15 to 5:45 p.m.—"Own Your Own Home"  
5:45 to 6 p.m.—Town Crier's amusement tips  
6 to 6:30 p.m.—Organ program  
6:30 to 7 p.m.—Concert orchestra  
7 to 7:30 p.m.—Talk on "Popular Science"  
7:30 to 8 p.m.—Business Men's Campaign program  
8 to 9 p.m.—Courtesy program  
9 to 9:30 p.m.—"So-A-Tone" broadcast  
9:30 to 10 p.m.—Feature program  
10 to 12 midnight—Hotel Ambassador Orchestra  
12 to 1 a.m.—Dorado Club Silver Fizz dance hour

## TUESDAY Programs

**491.5 Meters** **KFRC** **Channel 61**  
**610 Kcys.** **1000 Watts**

**Don Lee, Inc., San Francisco, Calif.**

7 to 8 a.m.—"Simp'y Fitts"  
8 to 8:05 a.m.—"A couple o' mouthfuls by yer Frien' Scotty"  
8:05 to 8:30 a.m.—"Simp'y Fitts"  
8:30 to 9 a.m.—Musical record program  
9 to 9:30 a.m.—Georgia O. George  
10 to 11 a.m.—Wyn's Daily Chats  
11 to 11:30 a.m.—Studio program  
11:30 to 11:45 a.m.—Peter Pan Fabrics  
11:45 to 12 noon—Amateur auditions  
12 to 1 p.m.—Sherman-Clay noonday concert  
1 to 1:30 p.m.—Ada Day beauty talk  
3 to 3:30 p.m.—"Observer" about new books  
4 to 4:30 p.m.—Garden talk by F. W. Davis  
4:30 to 4:35 p.m.—Something About Everything  
4:35 to 4:55 p.m.—News and lost and found  
4:55 to 5 p.m.—Town Topics  
5 to 5:30 p.m.—Storyman and his Aircastle  
5:30 to 6 p.m.—Sunset Quintet  
6 to 6:30 p.m.—Concert orchestra and Mac  
6:30 to 6:45 p.m.—Captain Vacation  
6:45 to 7 p.m.—"Bobs," sports authority  
7 to 7:30 p.m.—KFRC Salon Orchestra  
7:30 to 8 p.m.—Remar Twins  
8 to 9 p.m.—Specialty program and soloists  
9 to 9:30 p.m.—Concert orchestra and soloists  
9:30 to 10 p.m.—Raybestos Rellners  
10 to 10:10 p.m.—Amos 'n' Andy  
10:10 to 12:10 a.m.—Tom Gerunovich Orchestra

**239.9 Meters** **KFOX** **Channel 125**  
**1250 Kcys.** **1000 Watts**

**Nichols & Warinner, Long Beach, Calif.**

7 to 7:30 a.m.—Hello Everybody  
7:30 to 8 a.m.—Joe and Chloe  
8 to 8:15 a.m.—Records  
8:15 to 8:45 a.m.—Bright and early hour  
8:45 to 9:20 a.m.—Novelty program  
9:20 to 9:30 a.m.—Organ recital  
9:30 to 9:50 a.m.—Hawaiian program  
9:50 to 10 a.m.—Novelty songs  
10 to 10:10 a.m.—Spanish program  
10:10 to 10:20 a.m.—Popular songs  
10:20 to 10:30 a.m.—Salon music  
10:30 to 10:50 a.m.—Organ recital  
10:50 to 11:10 a.m.—"Clarence"; beauty talk  
11:10 to 11:50 a.m.—Banjo recordings; news  
11:50 to 12 noon—Musical numbers  
12 to 12:30 p.m.—Organ recital, Roy L. Medcalfe  
12:30 to 1 p.m.—Helene Smith, pianist  
1 to 1:30 p.m.—Kiwanis Club luncheon  
1:30 to 2 p.m.—Quartet  
2 to 2:15 p.m.—Health talk  
2:15 to 2:30 p.m.—Doris and Clarence  
2:30 to 4 p.m.—Long Beach Band  
4 to 4:20 p.m.—News report  
4:20 to 5 p.m.—Haymakers' old-time dance music  
5 to 5:30 p.m.—Standard Varnish Works' Trio  
5:30 to 6 p.m.—Bluebirds  
6 to 6:05 p.m.—Lost and found department  
6:05 to 7 p.m.—Bear Cafe Orchestra  
7 to 7:30 p.m.—Sunset Boys  
7:30 to 8 p.m.—Breakers Hotel Orchestra  
8 to 9 p.m.—Old-time fiddlers and Golden State Orchestra  
9 to 9:30 p.m.—Orchestra; Heinle Dorner, tenor  
9:30 to 10:30 p.m.—Fights from Olympic Auditorium  
10:30 to 11 p.m.—Organ recital, Roy Medcalfe  
11 to 12 midnight—Joslyn's orchestra

**243.8 Meters** **KYA** **Channel 123**  
**1230 Kcys.** **1000 Watts**

**Pacific Broadcasting Corp., San Francisco**

7 to 8 a.m.—Vim, Vigor and Vitality, ABC  
8 to 8:05 a.m.—Newscasting, ABC  
8:05 to 8:45 a.m.—Anthony Euwer, Golden Hour Orchestra, ABC  
8:45 to 9 a.m.—Tom Smith and Jack Dean  
9 to 9:30 a.m.—Mary Cooke, better homes, ABC  
9:30 to 9:45 a.m.—Eaton and Robillard, ABC  
9:45 to 10 a.m.—Devotional service, ABC  
10 to 10:30 a.m.—Oregon Mills program  
10:30 to 10:40 a.m.—Dr. Buren L. Corley  
10:40 to 11 a.m.—John Patrick and Helen Troy  
11 to 12 noon—California Sunshine Hour  
12 to 12:15 p.m.—News items  
12:15 to 12:30 p.m.—Tuesday Noon Club  
12:30 to 1:30 p.m.—American Ensemble, ABC  
1:30 to 1:45 p.m.—Babette, fashion authority  
1:45 to 2:45 p.m.—Bridge Party Hour  
2:45 to 5 p.m.—Baseball from Recreation Park  
5 to 6 p.m.—Paul Whiteman hour, CBS  
6 to 7 p.m.—Voice of Columbia, CBS  
7 to 7:30 p.m.—Pacific Salon Orchestra  
7:30 to 8 p.m.—Artistic Ensemble, ABC  
8 to 8:30 p.m.—Paul Bunyan, ABC  
8:30 to 9 p.m.—Vic Meyers, ABC  
9 to 10 p.m.—American Philharmonic Orchestra, ABC  
10 to 10:30 p.m.—Enchanters' Quartet, ABC  
10:30 to 11 p.m.—Singing Strings, ABC  
11 to 12 midnight—Vic Meyers' Orch., ABC

**236.1 Meters** **KOL** **Channel 127**  
**1270 Kcys.** **1000 Watts**

**Seattle Broadcasting Co., Seattle, Wash.**

6:45 a.m.—Radio time clock  
8:45 a.m.—Program of general interest  
9 a.m.—Ada Day health and beauty talk  
9:30 a.m.—Recordings  
9:45 a.m.—Talk by Dr. Arthur  
10 a.m.—Sid Jones and Harriett Ferch, pianists  
10:15 a.m.—Recordings  
12 noon—Organ concert, Frederick C. Feringer  
12:30 p.m.—Kiwanis Club luncheon  
1:30 p.m.—Matinee melodies  
2 p.m.—Madge Baldwin, "Piano Novelties"  
2:15 p.m.—Matinee melodies  
2:30 p.m.—Baseball game  
4:30 p.m.—News items, weather report  
5 p.m.—Service hour  
5:45 p.m.—Studio program  
6 p.m.—Dinner hour concert; "Newscasting"  
7 p.m.—Henry and the Boss  
7:15 p.m.—Henry Ehlers, "Crooning Mountain-eer"  
7:30 p.m.—Recordings  
8 p.m.—Financial report by J. E. Drain; vocalist, Harold Chase  
9 p.m.—Amos 'n' Andy; Gene Hatton  
9:15 p.m.—Ken Stuart, "A Little Sunshine"  
9:30 p.m.—Madge Baldwin, classical recital  
9:45 p.m.—O'Farrell's Novelties  
10 p.m.—Studio program  
11:45 p.m.—Joe Roberts presents a Theatrical Revue

**361.2 Meters** **KOA** **Channel 83**  
**830 Kcys.** **12,500 Watts**

**General Electric Co., Denver, Colorado**

5 to 6 p.m.—Eveready Hour, NBC  
6 to 6:30 p.m.—Clicquot Club Eskimos, NBC  
6:30 to 7 p.m.—Freed Orchestralians, NBC  
7 to 8 p.m.—Radio-Keith-Orpheum Hour, NBC  
8 to 9:30 p.m.—Hotel Manger Dance Orchestra, NBC  
8:30 to 9 p.m.—KOA Koons  
9 to 9:15 p.m.—News of the world

## TUESDAY Programs

**340.7 Meters** **KLX** **Channel 88**  
**880 Kcys.** **500 Watts**  
 Tribune Publishing Co., Oakland, Calif.

7 to 8 a.m.—Exercises  
 8 to 9 a.m.—Jean Kent  
 9 to 9:30 a.m.—Modern Homes period  
 9:30 to 10:15 a.m.—Health questions answered  
 10:15 to 10:30 a.m.—Opening stocks, weather  
 10:30 to 11 a.m.—Recordings  
 11 to 12 noon—Classified Adv. Hour  
 12 to 1 p.m.—Machado's KLX Hawaiians  
 1 to 2 p.m.—Jean's Hi-Lights  
 2 to 2:30 p.m.—Recordings  
 2:30 to 4:30 p.m.—Baseball broadcast  
 4:30 to 5 p.m.—Organ recital, Chas. T. Besserer  
 5 to 5:30 p.m.—Brother Bob  
 5:30 to 6 p.m.—Cressy Ferra, pianist  
 6 to 7 p.m.—Hotel Oakland Concert Trio  
 7 to 7:30 p.m.—News broadcast  
 7:30 to 8 p.m.—Studio program  
 8 to 9 p.m.—Lynn Pryor's dance orchestra  
 9 to 10 p.m.—Helen Parmelee, pianist; Jeanne Rabinowitz, soprano, and M. Jay Goodman, tenor  
 10 to 11 p.m.—Fleur de Lis Orchestra

**322.4 Meters** **KFWI** **Channel 93**  
**930 Kcys.** **500 Watts**  
 Radio Entertainments, San Francisco, Calif.

7 to 8 a.m.—Health exercises, Cal King  
 9 to 9:30 a.m.—Country Store  
 9:30 to 10 a.m.—Musical program  
 10 to 10:30 a.m.—Charlie Glenn, songs  
 10:30 to 11 a.m.—Studio program  
 12 to 1 p.m.—Luncheon program  
 1 to 1:30 p.m.—Cal King's Country Store  
 6 to 6:55 p.m.—Dinner hour program  
 6:55 to 7 p.m.—Police report of missing people  
 8 to 9 p.m.—Studio program

**508.2 Meters** **KHQ** **Channel 59**  
**590 Kcys.** **1000 Watts**  
 Louis Wasmer, Inc., Spokane, Washington

7 to 7:30 a.m.—Sunrise pep period  
 7:30 to 8 a.m.—Model Musical Klock  
 8 to 9 a.m.—Shell Happy Time  
 9 to 10 a.m.—Household service  
 10 to 10:30 a.m.—Home hints, recipes, etc.  
 10:30 to 11:30 a.m.—Magazine of the Air, NBC  
 11:30 to 11:45 a.m.—Duco Decorators, NBC  
 11:45 to 12 noon—Farmers' Service hour  
 12 to 1 p.m.—Chamber of Commerce luncheon  
 1 to 1:30 p.m.—Copeland musical review  
 1:30 to 1:45 p.m.—Modern Shops a la Mode  
 1:45 to 2 p.m.—Fur facts  
 2 to 3 p.m.—The Wanderers, NBC  
 3 to 3:30 p.m.—Representation in the District of Columbia, NBC  
 3:30 to 4 p.m.—"Paint o' Mine" period  
 4 to 5 p.m.—Triodian String Ensemble  
 5 to 6 p.m.—Eveready program, NBC  
 6 to 6:30 p.m.—Clicquot Club Eskimos, NBC  
 6:30 to 7 p.m.—Freed Orchestrians, NBC  
 7 to 8 p.m.—Radio-Keith Orpheum hour, NBC  
 8 to 9 p.m.—Wayside Inn, NBC  
 9 to 9:30 p.m.—Medical Center Melodies  
 9:30 to 9:45 p.m.—Essex Challengers  
 9:45 to 10 p.m.—Sprague Avenue Investment Co.  
 10 to 10:15 p.m.—Amos 'n' Andy  
 10:15 to 11 p.m.—Spot Light Review, NBC  
 11 to 12 midnight—The Trocaderans, NBC

**468.5 Meters** **KFI** **Channel 64**  
**640 Kcys.** **5000 Watts**  
 Copyright, 1929, E. C. Anthony, Inc., L. A.

8 a.m.—Shell Happy Time  
 9 a.m.—Musical program by Sylvia  
 10 a.m.—Sylvia's Happy Hour  
 10:30 a.m.—Woman's Magazine of the Air, NBC  
 11:30 a.m.—Duco program, NBC  
 12 noon—U. C. and U. S. Dept. of Agriculture talks  
 12:15 p.m.—Federal and state market reports  
 2 p.m.—Leon Archer  
 2:15 p.m.—Winnie Fields Moore  
 2:30 p.m.—Arcady Trio, Idell Moye, Hazel Shively and Eleanor Maegle  
 3 p.m.—Representation in the District of Columbia, NBC  
 3:30 p.m.—Gene Johnston, Buddy Valentine, Leonard Van Berg and Happy Chaps Quartet  
 4:30 p.m.—Big Brother  
 5 p.m.—Eveready hour, NBC  
 6 p.m.—Clicquot Club Eskimos, NBC  
 6:30 p.m.—Freed Orchestrians, NBC  
 7 p.m.—RKO Hour, NBC  
 8 p.m.—Paul Roberts and the Schonberger Trio  
 9 p.m.—Concert orchestra, Pryor Moore, director  
 10 p.m.—Spotlight Revue, NBC

**333.1 Meters** **KHJ** **Channel 90**  
**900 Kcys.** **1000 Watts**  
 Don Lee, Inc., Los Angeles, California

7 to 7:30 a.m.—Physical culture period  
 7:30 to 8 a.m.—Recordings  
 8 to 9 a.m.—"Early Birds"  
 9 to 9:55 a.m.—Recordings  
 9:55 to 10:15 a.m.—U. S. C. Chapel period  
 10:15 to 11:15 a.m.—A. White, "At Our House"  
 11:15 to 11:30 a.m.—Recordings  
 11:30 to 12 noon—Studio program  
 12 to 12:30 p.m.—Biltmore Hotel Concert Orch.  
 12:30 to 12:45 p.m.—Worldwide News  
 12:45 to 1:30 p.m.—Advertising Club luncheon  
 1:30 to 2 p.m.—Charlie Wellman's program  
 2 to 2:30 p.m.—U. S. C. "Trojan" period  
 2:30 to 2:45 p.m.—Studio program  
 2:45 to 3 p.m.—National Perc. Co.  
 3 to 3:15 p.m.—Safety conference  
 3:15 to 3:30 p.m.—Auto Club of So. Calif.  
 3:30 to 3:45 p.m.—Midnight Mission period  
 3:45 to 4 p.m.—Health talk, Dr. McCoy  
 4 to 5 p.m.—Matinee Melody Masters  
 5 to 5:30 p.m.—The Story Man  
 5:30 to 6 p.m.—"Up from the Earth"  
 6 to 6:45 p.m.—Orchestra and singers  
 6:45 to 7 p.m.—Worldwide News  
 7 to 7:30 p.m.—KHJ Concert Orchestra  
 7:30 to 8 p.m.—Playlet, featuring Edward Murphy  
 8 to 9 p.m.—Program from KFRC  
 9 to 9:30 p.m.—Don Lee Symphony Orchestra  
 9:30 to 10 p.m.—Raybestos program, KFRC  
 10 to 12 midnight—Earl Burnett's dance orch.  
 12 to 1 a.m.—Organ and instrumental trio

**239 Meters** **KXL** **Channel 125**  
**1250 Kcys.** **500 Watts**  
 KXL Broadcasters, Inc., Portland, Ore.

6:30 to 8 a.m.—Breakfast concert  
 8 to 9:30 a.m.—Morning clock and music  
 9:30 to 12 noon—Home economics and music  
 1 to 2 p.m.—Philosopher Jim  
 2 to 3 p.m.—Hour of better music  
 3 to 5:30 p.m.—Popular musical selections  
 5:30 to 6:30 p.m.—Dinner concert  
 6:30 to 7:30 p.m.—Children's hour  
 7:30 to 8:30 p.m.—Program from Rose Studio  
 8:30 to 9:30 p.m.—Church of the Nazarene  
 9:30 to 12 midnight—Studio programs  
 12 to 6:30 a.m.—All Nighters Club

**TUESDAY Programs**

**322.4 Meters**      **KFWM**      Channel 93  
**930 Kcys.**                      **500 Watts**  
 Oakland Educational Society, Oakland, Cal.  
 8 to 9 a.m.—Music, market and health hour  
 11 to 11:30 a.m.—Recordings  
 11:30 to 12 noon—Vanity Fair program  
 1:30 to 2:30 p.m.—Edna's Entertainment Hour  
 2:30 to 3 p.m.—A Kingdom Message, "The Messiah"  
 3 to 4 p.m.—Organ recital  
 4 to 5 p.m.—The Margie Hawaiians  
 5 to 5:50 p.m.—Big Brother Walter  
 5:50 to 6 p.m.—Kingdom or World news  
 7 to 8 p.m.—Doc Herold  
 8 to 8:30 p.m.—Bible lecture, Robert Craig  
 9 to 10 p.m.—West Coast Life Insurance Company; Joe Rogers, banjoist; Lloyd Cantrell, saxophonist; Milton Ish, pianist; Leo Bernard, vocalist; Neva Mallon, vocalist  
 10 to 11 p.m.—The Wanderers

**296.6 Meters**      **KQW**      Channel 101  
**1010 Kcys.**                      **500 Watts**  
 First Baptist Church, San Jose, California  
 10 to 11 a.m.—Helpful Hour  
 11 to 11:30 a.m.—Salinas program  
 11:30 to 12 noon—Los Gatos program  
 12 to 12:30 p.m.—Leonard & Holt program  
 12:30 to 1 p.m.—Market reports and weather  
 1 to 1:30 p.m.—Hart's Happy Half Hour  
 1:30 to 2:30 p.m.—The Friendly Hour  
 2:30 to 3:30 p.m.—Musical program  
 5 to 5:30 p.m.—Children's program  
 5:30 to 5:45 p.m.—Chas. C. Navlet program  
 5:45 to 6 p.m.—Franco's program  
 6 to 6:10 p.m.—U. S. D. A. farm flashes  
 6:10 to 6:50 p.m.—Crop digest  
 6:50 to 7 p.m.—Farmers' Exchange  
 7 to 8 p.m.—Farm Bureau radio news  
 8 to 9:30 p.m.—"You Never Can Tell" program  
 9:30 to 11 p.m.—Musical program, S. F. studio

**280.2 Meters**      **KJBS**      Channel 107  
**1070 Kcys.**                      **100 Watts**  
 J. Brunton & Sons, San Francisco, Calif.  
 7 to 8 a.m.—Early Bird hour  
 8 to 8:30 a.m.—Chrysler program  
 8:30 to 9 a.m.—Instrumental recordings  
 9 to 9:30 a.m.—Embassy Theatre program  
 9:30 to 10:45 a.m.—Popular recordings  
 10:45 to 11 a.m.—Dr. Wiseman, health talk  
 11 to 12 noon—Favorite recordings  
 12 to 1 p.m.—Record varieties  
 1 to 1:30 p.m.—Raymond Melodists  
 1:30 to 3 p.m.—Record program  
 3 to 4 p.m.—Barbara Dailey  
 4 to 4:30 p.m.—Record varieties  
 4:30 to 5 p.m.—Walter Rudolph, pianist  
 5 to 5:30 p.m.—Ben Lipton and Jerry McMillan  
 5:30 to 6 p.m.—Record program  
 6 to 6:30 p.m.—Fred McKinley and Bob Close  
 6:30 to 7:15 p.m.—Popular records

**422.3 Meters**      **KFVD**      Channel 71  
**710 Kcys.**                      **250 Watts**  
 Auburn Fuller, Culver City, California  
 5:45 p.m.—Timely topics  
 8:30 p.m.—Hal Roach Orchestra  
 9 p.m.—Verne McLean, tenor  
 9:30 p.m.—Eldorado Orchestra  
 10 p.m.—Tommy Swift's orchestra  
 11 to 1 a.m.—Sebastian's Cotton Club Orchestra



**T**HIS is the way to get rid of that man-made "static" from motors, street cars, telephones, electrical appliances, etc. Plug in a Falck Claroceptor between your receiving set and the wall socket; it will block out those line interference noises and radio frequency disturbances. Also helps selectivity and distance amazingly! Thousands all over America are praising this splendid improvement. An absolute necessity to clear reception in some locations.

The Falck Claroceptor requires no changes in your set. Measures just 3½ x 5½ x 2½ inches. Tested, proved. Get one right away—only equipment of its kind. At radio parts dealers, or write to factory for new descriptive folder, FREE.



**Falck**  
**CLAROCEPTOR**

Manufactured by ADVANCE ELECTRIC CO.  
 1260 W. Second St., Los Angeles  
 Jobbers and Dealers, Get Our Proposition

# WEDNESDAY Programs

June 12, 1929



Elaine Tickner  
KPO—2 p.m.



"Doris and Clarence"  
KFOX—1:15 p.m.



Johnny O'Brien  
NBC—3 p.m.

340.7 Meters  
880 Kcys.

**KLX**

Channel 88  
500 Watts

Tribune Publishing Co., Oakland, Calif.

- 7 to 8 a.m.—Exercises
- 8 to 9 a.m.—Jean Kent
- 9 to 9:30 a.m.—Modern Homes period
- 9:30 to 9:40 a.m.—Belco talk
- 9:40 to 10:15 a.m.—Recordings
- 10:15 to 10:30 a.m.—Opening stocks, weather
- 10:30 to 11 a.m.—Recordings
- 11 to 12 noon—Classified Adv. Hour
- 12 to 1 p.m.—Machado's Hawaiians
- 1 to 2 p.m.—Jean's Hi-Lights
- 2 to 2:30 p.m.—Recordings
- 2:30 to 4:30 p.m.—Baseball broadcast
- 4:30 to 5 p.m.—Organ recital, Chas. T. Besserer
- 5 to 5:30 p.m.—Brother Bob
- 5:30 to 6 p.m.—Cressy Ferra, pianist
- 6 to 7 p.m.—Hotel Oakland Concert Trio
- 7 to 7:30 p.m.—News broadcast
- 7:30 to 8 p.m.—Studio program
- 8 to 9 p.m.—Educational hour: World news by Ad Schuster; music talk by Roy Harrison Danforth; book reviews by The Bookworm; commercial law talk by Attorney Milton W. Dobrzensky, and piano solos by Helen Wegman Parmelee
- 9 to 10 p.m.—Helen Wegman Parmelee, pianist; Nellie Clark Aising, soprano, and Maybelle Morrison, violinist

315.6 Meters  
950 Kcys.

**KFWB**

Channel 95  
1000 Watts

Warner Brothers, Hollywood, California

- 8 a.m.—Breakfast Club
- 10 a.m.—Harmony Hour
- 12:30 p.m.—Housekeepers' Chat
- 12:45 p.m.—Air Journal
- 2:10 p.m.—Coast League baseball game
- 4:30 p.m.—Radio Travel Tales
- 5 p.m.—Radio Review
- 6 p.m.—Kolster Radio program, CBS
- 6:30 p.m.—Harry Jackson's entertainers
- 7 p.m.—Ann Grey, songs; Harry Casey's quartet
- 7:30 p.m.—Ray Bailey's Sextet
- 7:45 p.m.—Daily News
- 8 p.m.—Vicenzo Pometti's orchestra; Vernon Rickard, tenor
- 9 p.m.—Recreated old-time world championship fight
- 10 p.m.—Jackie Taylor's orchestra
- 11 p.m.—Roy Fox' orchestra

468.5 Meters  
640 Kcys.

**KFI**

Channel 64  
5000 Watts

Copyright, 1929, E. C. Anthony, Inc., L. A.

- 8 a.m.—Shell Happy Time
- 9 a.m.—Dip it and Thinc Hand Cream
- 10:30 a.m.—Woman's Magazine of the Air, NBC
- 12 noon—Dept. of Agriculture talks
- 12:10 p.m.—Federal and state market reports
- 12:15 p.m.—Talk from the sheriff's office
- 2 p.m.—Leon Archer
- 2:15 p.m.—Winnie Fields Moore
- 2:30 p.m.—Fire Department orchestra, Three Skippers
- 3:30 p.m.—Cliff Gunning, tenor
- 4 p.m.—Hugo Escobar, Spanish lessons
- 4:15 p.m.—Dr. Miller, "Human Nature," talk
- 4:30 p.m.—Big Brother
- 5 p.m.—Da-Ra-O, NBC
- 5:30 p.m.—Palmolive hour, NBC
- 6:30 p.m.—Stromberg Carlson program, NBC
- 7 p.m.—American Cigar Co. program, NBC
- 7:30 p.m.—Pilot Ray Quintet
- 8 p.m.—Roads to Romance, NBC
- 8:30 p.m.—KFI Symphonette
- 9 p.m.—Los Angeles Steamship program (KFI and KGO)
- 10 p.m.—The Cotton Blossom Minstrels, NBC

483.6 Meters  
620 Kcys.

**KGW**

Channel 62  
1000 Watts

The Morning Oregonian, Portland, Oregon

- 7:45 to 8 a.m.—Devotional services
- 8 to 9 a.m.—Shell Happy Time
- 9:30 to 10:30 a.m.—Town Crier
- 10:30 to 11:30 a.m.—Magazine of the Air, NBC
- 11:30 to 12 noon—Continuation of Town Crier
- 12 to 1 p.m.—Luncheon concert
- 1 to 1:20 p.m.—Stock market quotations
- 2:20 to 2:45 p.m.—Red Cross talk
- 2:45 to 5 p.m.—Baseball game
- 5 to 5:30 p.m.—Movie talk
- 5:30 to 6:30 p.m.—Palmolive program, NBC
- 6:30 to 7 p.m.—Stromberg Carlson program, NBC
- 7 to 7:30 p.m.—Chancellor Cigar program, NBC
- 7:30 to 7:45 p.m.—Current events
- 7:45 to 8 p.m.—Studio program
- 8 to 8:30 p.m.—"Roads to Romance," NBC
- 8:30 to 9:30 p.m.—Studio program
- 9:30 to 10 p.m.—Maytag So-A-Tone Radioette
- 10 to 11 p.m.—Concert orchestra from KOMO
- 11 to 12 midnight—KGW Dance Band





## WEDNESDAY Programs

### NBC

#### National Broadcasting Company

10:30 to 11:30 a.m.—Woman's Magazine of the Air

"Correct Use of the English Language" will be discussed over the air again by John D. Barry, columnist and critic.

Helen Webster will describe a colorful dining room and will offer suggestions on how to achieve it.

Broadcast through KHQ, KOMO, KGW, KGO, KPO and KFI.

12 to 1 p.m.—Pacific Vagabonds

Following the tempo set by Max Dolin's baton, the Vagabonds will interpret a swaying Waldteufel waltz, "Woodland Dreams," the spirited "Parade of the Wooden Soldiers," and the vivacious "El Choclo" by Villoldo.

From the latest popular repertoire several numbers will be played. "I'm Crooning a Tune" and "I Get the Blues When It Rains" are two of these.

Broadcast through KOMO and KGO.

3 to 4 p.m.—The Cabin Door

Johnny O'Brien, whose fame as a harmonica player has carried him through the Orpheum and Pantages circuits and into many radio studios, is among the NBC artists to be heard today. Clarence Hayes, "the Voice of the South," Walter Beban, the saxophonist "extraordinaire," and Jerry and his Dixie Melodists are among the others.

Broadcast through KHQ, KOMO, KGW and KGO.

5 to 5:30 p.m.—Land o' Health

The Singing Sandman and the lovely Rock-a-bye Lady will entertain DA-RA-O and his young companions in Slumber Forest today from 5 to 5:30 o'clock during the NBC system Land o' Health broadcast through KGO, KPO and KFI.

5:30 to 6:30 p.m.—Palmolive Hour

"Spell of the Blues" will be the Revelers' initial quartet number. Olive Palmer, soprano, will follow with Novello's captivating song, "The Little Damsel."

"The Hills of Home," a tuneful and appealing ballad, will be Paul Oliver's first tenor solo. Another vocal offering will be a duet by Miss Palmer and Elizabeth Lennox, contralto, the beloved old number, "The Sweetest Story Ever Told."

Gustave Haenschen will conduct the orchestra in light classic and popular selections, including Godard's "In the Village" and "Sunrise to Sunset."

Broadcast through KHQ, KOMO, KGW, KGO, KPO and KFI.

6:30 to 7 p.m.—Stromberg-Carlson Hour

Eighteen instrumentalists under the baton of Victor Wagner will play for a nation-wide audience as the second Stromberg-Carlson program is broadcast.

Broadcasting from the NBC studios in Rochester, N. Y., the Stromberg-Carlson Orchestra will begin the program with the sparkling overture to "Oberon," composed by Von Weber shortly before his death.

The classic beauty of the "Oberon" overture will be followed by "Young Werner's Parting Song" from the little-known Nessler opera, "Der Trompeter von Sakkingen," "Merry-Go-Round" from the descriptive suite,

"At the Fair," by the American composer John Powell, concludes the program.

Broadcast through KHQ, KOMO, KGW, KGO, KPO and KFI.

7:30 to 8 p.m.—NBC Balalaika Orchestra

Music of picturesque countries will be interpreted in Russian manner when the NBC Balalaika Orchestra is heard tonight.

Enrico Martinelli, tenor, will be the guest soloist. His selection will be announced during the broadcast.

Under the direction of Gregory Golubeff the orchestra will present "Grieg's 'Norwegian Dance,'" a charming "Reverie Arabe" by Sancho, and Tchaikovsky's plaintive "Chanson Triste" among the numbers.

Broadcast through KHQ, KOMO and KGO.

8 to 8:30 p.m.—"Roads to Romance

The famous city of "acre blocks," Salt Lake City, will be visited during the "Roads to Romance" program.

Jack and Ethyl are paying their first visit to Salt Lake City after fifteen months of touring in the West. A thrilling continuity prepared for the program dramatizes effectively the migration of Brigham Young and his followers to the city by the great Salt Lake. The expedition, an "old-timer" tells Jack and Ethyl, left Illinois in 1827, to cross the plains in the greatest wagon caravan of all history. They reached the Salt Lake in July and founded the city which has since been characterized as one of America's most beautiful.

Broadcast through KHQ, KOMO, KGW, KGO, KPO and KFI.

8:30 to 9 p.m.—The Hill Billy Boys

Ben McLaughlin and Charles Marshall will be heard again tonight between 8:30 and 9 o'clock.

Johnny O'Brien, with his harmonica, will join Ben and Charles with their "haywire" orchestra and in the singing of Kentucky mountaineer songs.

Broadcast through KHQ and KPO.

10 to 11 p.m.—Cotton Blossom Minstrels

Wednesday night's minstrel show will be broadcast again through NBC system stations tonight during the hour beginning at 10 o'clock, Pacific standard time, when the "Cotton Blossom Minstrels" are presented under Charles Marshall's direction.

A galaxy of NBC musicians and vocalists will be heard during this program, for which Jerry and his Dixie Melodists provide orchestral background. Harry Stanton, basso, is the interlocutor. The cast includes Bobbe Deane, Captain "Bill" Royle, Harold Peary, Clarence Hayes and Irving Kennedy. The Southern Harmony Four also are programmed and Sylvano Dale will dance.

Broadcast through KHQ, KGO, KFI and KSL.

11 to 12 midnight—The Trocaderans

Dance music by the Trocaderans, who play under the leadership of Frank Ellis in the NBC's San Francisco studios, will be broadcast through KGO and KPO.

361.2 Meters  
830 Kcys.

**KOA** Channel 83  
12,500 Watts

General Electric Co., Denver, Colorado

4 to 4:30 p.m.—Mobiloil Orchestra, NBC  
4:30 to 4:55 p.m.—Stocks, markets, livestock, produce and news bulletins  
4:55 to 5 p.m.—Road reports  
5:30 to 6:30 p.m.—Palmolive Hour, NBC  
6:30 to 7 p.m.—Stromberg-Carlson's, NBC  
7 to 7:30 p.m.—Chancellor dance orchestra, NBC  
7:30 to 9:30 p.m.—Studio concert orchestra  
9:30 to 9:45 p.m.—News of the world

## WEDNESDAY Programs

**379.5 Meters** **KGO** **Channel 79**  
**790 Kcys.** **10,000 Watts**  
**General Electric Co., Oakland, California**

9:30 to 10:30 a.m.—California Home Life  
 10:30 to 11:30 a.m.—Magazine of the Air, NBC  
 11:30 to 12 noon—Rembrandt Trio  
 12 to 1 p.m.—Pacific Vagabonds, NBC  
 1 to 1:15 p.m.—Weather, stocks, daily bulletins  
 1:15 to 1:30 p.m.—Dept. of Commerce talk  
 3 to 4 p.m.—“The Cabin Door,” NBC  
 4 to 4:15 p.m.—Dr. Albertine Richards Nash, consulting psychologist  
 4:15 to 4:30 p.m.—“Home Economics,” Elner Martin  
 4:30 to 5 p.m.—Stock, produce, daily bulletins and news  
 5 to 5:30 p.m.—Land-O-Health, NBC  
 5:30 to 6:30 p.m.—Palmolive hour, NBC  
 6:30 to 7 p.m.—Stromberg-Carlson, NBC  
 7 to 7:30 p.m.—Studio concert  
 7:30 to 8 p.m.—Balalaika Orchestra, NBC  
 8 to 8:30 p.m.—Jack and Ethyl, NBC  
 8:30 to 9 p.m.—The Three Boys  
 9 to 10 p.m.—Los Angeles Steamship program, KFI and KGO  
 10 to 11 p.m.—Cotton Blossom Minstrels, NBC  
 11 to 12 midnight—The Trocaderans, NBC

**322.4 Meters** **KFWM** **Channel 93**  
**930 Kcys.** **500 Watts**  
**Oakland Educational Society, Oakland, Cal.**

8 to 9 a.m.—Music, market and health hour—The Squirrels  
 2:30 to 3:30 p.m.—Jubilante Singers, directed by Mme. Beatrice Ferris-Hinz; health talk  
 4:30 to 5:50 p.m.—Big Brother Walter  
 5:50 to 6 p.m.—Kingdom or World news  
 7 to 8 p.m.—Doc Herrold  
 8 to 8:30 p.m.—The Watch Tower program: “The Necessity for Jesus’ Death”

**285.5 Meters** **KNX** **Channel 105**  
**1050 Kcys.** **5000 Watts**  
**L. A. Evening Express, Los Angeles, Calif.**

6:45 to 8 a.m.—Health exercises  
 8:15 to 8:45 a.m.—Inspirational talk and prayer  
 8:45 to 9 a.m.—Chet Mittendorf’s program  
 9 to 9:30 a.m.—Beauty talk by Madame Marie  
 9:30 to 10 a.m.—Shopping News  
 10 to 10:30 a.m.—Town Crier  
 10:30 to 11 a.m.—Household Economics  
 12 to 12:15 p.m.—Proctor’s courtesy program  
 12:30 to 12:45 p.m.—W. F. Alder Travelogue  
 1:30 to 2 p.m.—The Bookworm  
 2 to 2:30 p.m.—Courtesy program  
 2:30 to 3 p.m.—Talk on “Better Speech”  
 3 to 3:30 p.m.—C. P. R.’s musical program  
 4:25 to 4:30 p.m.—Dr. Wesley M. Barrett  
 5:15 to 5:45 p.m.—“Own Your Own Home”  
 5:45 to 6 p.m.—Town Crier’s amusement tips  
 6 to 6:30 p.m.—Playgoers’ Club  
 6:30 to 7 p.m.—Concert orchestra  
 7 to 7:30 p.m.—Georgia Fifield and Eddie Albright  
 7:30 to 8 p.m.—Feature program  
 8 to 8:30 p.m.—Bert Butterworth and his Air-dales  
 8:30 to 9:30 p.m.—Courtesy program  
 9:30 to 10 p.m.—Feature program  
 10 to 12 midnight—Hotel Ambassador Orchestra  
 12 to 1 a.m.—Dorado Club Silver Fizz dance hour

**243.8 Meters** **KYA** **Channel 123**  
**1230 Kcys.** **1000 Watts**

**Pacific Broadcasting Corp., San Francisco**  
 7 to 8 a.m.—Vim, Vigor and Vitality, ABC  
 8 to 8:05 a.m.—Newscasting, ABC  
 8:05 to 9 a.m.—Anthony Euwer, Golden Hour Orchestra, ABC  
 9 to 9:30 a.m.—Mary Cooke, better homes, ABC  
 9:30 to 9:45 a.m.—Eaton and Robillard, ABC  
 9:45 to 10 a.m.—Devotional service, ABC  
 10 to 11 a.m.—KYA Trio  
 11 to 12 noon—California Sunshine Hour  
 12 to 12:15 p.m.—News items  
 12:15 to 12:30 p.m.—The Funniest Things  
 12:30 to 1:30 p.m.—American Salon Orch., ABC  
 1:30 to 1:45 p.m.—Dr. Buren L. Corley  
 1:45 to 2:45 p.m.—Bridge Party Hour  
 2:45 to 5 p.m.—Baseball from Recreation Park  
 5 to 5:45 p.m.—News, Cryer and trio  
 5:45 to 6 p.m.—Judge Matthew Brady  
 6 to 6:30 p.m.—Kolster program, CBS  
 6:30 to 7 p.m.—Pacific Salon Orchestra, ABC  
 7 to 7:30 p.m.—Rhythm Aces, ABC  
 7:30 to 8 p.m.—Applebury comedy sketch, ABC  
 8 to 9 p.m.—Over Land and Sea, ABC  
 9 to 9:30 p.m.—Metro and Cosmo, with John and Ned, ABC  
 9:30 to 10 p.m.—Stoll’s Capers, ABC  
 10 to 11 p.m.—Sleepy Time, ABC  
 11 to 12 midnight—Rhythm Aces, Georgie Stoll directing; Yvonne Petersen and Helen Troy, ABC

**296.6 Meters** **KQW** **Channel 101**  
**1010 Kcys.** **500 Watts**  
**First Baptist Church, San Jose, California**

10 to 11 a.m.—Helpful Hour  
 11 to 12 noon—Special program  
 12 to 12:30 p.m.—Leonard & Holt program  
 12:30 to 1 p.m.—Market reports and weather  
 1 to 1:30 p.m.—Hart’s Happy Half Hour  
 1:30 to 2:30 p.m.—The Friendly Hour  
 2:30 to 3:30 p.m.—Musical program  
 4:30 to 5:30 p.m.—Children’s program  
 6 to 6:10 p.m.—Farm flashes  
 6:10 to 6:50 p.m.—Crop digest  
 6:50 to 7 p.m.—Farmers’ Exchange  
 7 to 8 p.m.—Farm Bureau radio news  
 8 to 9:30 p.m.—First Baptist Church  
 9:30 to 11 p.m.—Musical program

**265.3 Meters** **KSL** **Channel 113**  
**1130 Kcys.** **5000 Watts**

**Radio Service Corp., Salt Lake City, Utah**  
 5:30 p.m.—Palmolive Hour, NBC  
 6:30 p.m.—Stromberg-Carlson, NBC  
 7 p.m.—American Cigar Company, NBC  
 7:30 p.m.—“The Senator of Sandpit County,” Florence Russey and others  
 8 p.m.—“The Romance of Gems”  
 8:15 p.m.—Hawaiian duo  
 8:30 p.m.—Albert Shepherd and his Little Symphony Orchestra  
 9 p.m.—Miniature concert  
 10 p.m.—The Cotton Blossom Minstrels, NBC

**230.6 Meters** **KGEF** **Channel 130**  
**1300 Kcys.** **1000 Watts**

**Trinity Methodist Church, Los Angeles, Cal.**  
 6 p.m.—Elna Louise Price  
 6:15 p.m.—Peniel Mission  
 6:30 p.m.—J. B. Moore, tenor  
 7 p.m.—Conrey Bible Class  
 7:45 p.m.—Union Rescue Mission  
 8:30 p.m.—Bob Shuler’s religious discussion  
 9 p.m.—Old Songs Quartet  
 10 p.m.—Volunteers of America  
 10:30 p.m.—Mr. and Mrs. Huckabee, duets

## WEDNESDAY Programs

**440.9 Meters** **KPO** **Channel 68**  
**680 Kcys.** **5000 Watts**

**Hale Bros. & The Chronicle, San Francisco**

6:45 to 8 a.m.—Health exercises by Hugh Barrett Dobbs and William H. Hancock  
8 to 9 a.m.—Shell Happy Time by Hugh Barrett Dobbs and William H. Hancock  
9:30 to 10 a.m.—Dobbsie's Dally Chat and Lou Foote's orchestra

10 a.m.—Bank of America of California  
10:30 to 11:30 a.m.—Magazine of the Air, NBC  
12 to 12:05 p.m.—Scripture; special announcements

12:05 to 12:55 p.m.—Aeolian Trio  
12:55 to 1 p.m.—Stock market quotations  
1 to 1:30 p.m.—Jerry Jermaine for Hales  
1:30 to 2 p.m.—Ann Warner's Home Chats  
2 to 2:30 p.m.—House of Dreams; Elaine Tickner, soprano

2:30 to 2:43 p.m.—Ye Towne Cryer  
2:43 to 2:45 p.m.—Kozak Radiogram  
2:45 to 4:30 p.m.—Baseball broadcast by Don Thompson

4:30 to 4:40 p.m.—Stock market quotations  
4:40 to 5 p.m.—Children's Hour  
5 to 5:30 p.m.—Land o' Health, NBC  
5:30 to 6:30 p.m.—Palm Olive, NBC  
6:30 to 7 p.m.—Stromberg-Carlson, NBC  
7 to 8 p.m.—Daily Reologue

8 to 8:30 p.m.—"Jack and Ethyl," NBC  
8:30 to 9 p.m.—Hill Billys, NBC  
9 to 9:30 p.m.—William Powers and Aeolian Trio

9:30 to 10 p.m.—Tommy Monroe and Bob Allen  
10 to 11 p.m.—Jesse Stafford's dance orchestra  
11 to 11:02 p.m.—Kozak Radiogram  
11:02 to 12 midnight—The Trocaderans, NBC

**239.9 Meters** **KFOX** **Channel 125**  
**1250 Kcys.** **1000 Watts**

**Nichols & Warinner, Long Beach, Calif.**

7 to 7:30 a.m.—Hello Everybody  
7:30 to 8 a.m.—Joe and Chloe  
8 to 8:15 a.m.—Records

8:15 to 8:45 a.m.—Bright and early hour  
8:45 to 9:20 a.m.—Novelty program  
9:20 to 9:30 a.m.—Organ recital

9:30 to 10 a.m.—Hawaiian and novelty program  
10 to 10:50 a.m.—Musical program

10:50 to 11:10 a.m.—"Clarence"; beauty talk  
11:10 to 11:30 a.m.—Banjo recordings  
11:30 to 11:50 a.m.—Early news report

11:50 to 12 noon—Musical numbers  
12 to 12:30 p.m.—Organ recital, Roy Medcalfe  
12:30 to 1 p.m.—Helene Smith, pianist

1 to 1:30 p.m.—Rotary luncheon  
1:30 to 2:15 p.m.—Quartet; health talk  
2:15 to 2:30 p.m.—Hal Nichols and Doris Dolan

2:30 to 4 p.m.—Long Beach Municipal Band  
4 to 4:20 p.m.—News report, Frank P. Goss  
4:20 to 5 p.m.—Varsity Boys

5 to 5:30 p.m.—Eleanor Sammons and Doris Dolan  
5:30 to 6 p.m.—Bluebirds

6:05 to 7 p.m.—Buster Wilson's orchestra  
7 to 7:30 p.m.—Sunset Harmony Boys  
7:30 to 8 p.m.—Breakers Hotel Orchestra

8 to 9 p.m.—Eleanor Sammons, soprano  
9 to 9:45 p.m.—Orchestra and Heini Dorner, tenor

9:45 to 10:30 p.m.—Fights from Wilmington  
10:30 to 11 p.m.—Organ recital, Roy Medcalfe  
11 to 12 midnight—Joslyn's Orchestra

**545.1 Meters** **KTAB** **Channel 55**  
**550 Kcys.** **500 Watts**  
**Pickwick Broadcasting Co., Oakland, Calif.**

7 to 8 a.m.—Uncle Eddie

8 to 9 a.m.—Ray Raymond's Tabloid  
9 to 9:30 a.m.—Morning prayer

9:30 to 10 a.m.—Popular records  
10 to 10:15 a.m.—Dr. R. L. Corley

10:15 to 11 a.m.—Recordings  
11 to 11:15 a.m.—Fanchou's style chats

11:15 to 12 noon—Chasing the Blues  
12 to 1 p.m.—George Otto's Hawaiians

1 to 1:30 p.m.—Chapel of the chimes  
1:30 to 2 p.m.—Bible talk, Dr. Tindall

2 to 3 p.m.—Musical Vagabonds  
3 to 4 p.m.—Amulette Quintet; organ

4 to 5 p.m.—Recordings  
5 to 6 p.m.—Brother Bob's Frolic

6 to 6:30 p.m.—Don's Half Hour  
6:30 to 7 p.m.—Twilight Hour

7 to 7:15 p.m.—Finance talk  
7:15 to 7:30 p.m.—Resort news

7:30 to 8 p.m.—So. American Quartet  
8 to 9 p.m.—Arthur Shaw, organist; Carl Tobin, balladist

9 to 10 p.m.—Pickwick Versatilians; Mortan & Moran

10 to 11 p.m.—Concert orch.; Leon Strashun  
11 to 1 a.m.—Nite Owls

**322.4 Meters** **KFWI** **Channel 93**  
**930 Kcys.** **500 Watts**

**Radio Entertainments, San Francisco, Calif.**

7 to 8 a.m.—Health exercises, Cal King  
9 to 9:30 a.m.—Country Store

9:30 to 10 a.m.—Musical program  
10 to 10:30 a.m.—Charlie Glenn, songs

10:30 to 11 a.m.—Studio program  
11 to 12 noon—Morning concert

12 to 1 p.m.—Luncheon program  
1 to 1:30 p.m.—Cal King's Country Store

6 to 6:30 p.m.—Dinner program  
6:30 to 7 p.m.—Happy Chappies

8:30 to 9 p.m.—California Sunshine Boys  
9 to 11 p.m.—Cocoanut Club

**236.1 Meters** **KOL** **Channel 127**  
**1270 Kcys.** **1000 Watts**

**Seattle Broadcasting Co., Seattle, Wash.**

6:45 a.m.—Radio Time Clock  
8:45 a.m.—Program of general interest

9 a.m.—Beauty talk; piano revue  
9:30 a.m.—Studio program, recordings

9:45 a.m.—Talk by Dr. Arthur  
10 a.m.—Sid Jones and Harriett Ferch

10:15 a.m.—Recordings  
10:45 a.m.—Studio program, recordings

12 noon—Organ concert, Frederick C. Feringer  
12:30 p.m.—Rotary Club luncheon

1:30 p.m.—Matinee melodies  
2 p.m.—Madge Baldwin, "Piano Novelties"

2:30 p.m.—Baseball game  
4:30 p.m.—News items, weather report

5 p.m.—Service hour  
5:45 p.m.—Studio program

6 p.m.—"Newscasting"  
7 p.m.—Henry and the Boss

7:15 p.m.—Henry Ehlers, "Crooning Mountain-  
eer"

7:30 p.m.—Recordings  
8 p.m.—Classical recital

8:30 p.m.—Readings by Diana Philips  
9 p.m.—Amos 'n' Andy; Gene Hatton

9:15 p.m.—Ken Stuart, "A Little Sunshine"  
9:30 p.m.—Madge Baldwin, classical recital

9:45 p.m.—O'Farrells "Novelties"  
10 p.m.—KOL Audition Hour

11 p.m.—Recordings

**WEDNESDAY Programs**

333.1 Meters **KHJ** Channel 90  
900 Kcys. 1000 Watts

Don Lee, Inc., Los Angeles, California

- 7 to 7:30 a.m.—Physical culture period
- 7:30 to 8:30 a.m.—Recordings
- 8:30 to 9 a.m.—The Alarm Clock
- 9 to 9:30 a.m.—Recordings
- 9:30 to 9:45 a.m.—Nat'l Percolator Co. program
- 9:45 to 9:55 a.m.—Recordings
- 9:55 to 10:15 a.m.—U. S. C. Chapel period
- 10:15 to 11:15 a.m.—A. White, "At Our House"
- 11:15 to 11:30 a.m.—Klein's Harmonica Trio
- 11:30 to 12 noon—Studio program
- 12 to 12:30 p.m.—Biltmore Concert Orchestra
- 12:30 to 12:45 p.m.—Worldwide News
- 12:45 to 1:30 p.m.—Optimist Club luncheon
- 1:30 to 2 p.m.—Charlie Wellman's program
- 2 to 2:30 p.m.—Studio program
- 2:30 to 3 p.m.—Public Library talk
- 3 to 4 p.m.—Fred C. McNabb, "Gardens"
- 4 to 5 p.m.—Matinee Melody Masters
- 5 to 5:30 p.m.—The Story Man
- 5:30 to 6 p.m.—"Up from the Earth"
- 6 to 6:45 p.m.—Orchestra and singers
- 6:45 to 7 p.m.—Worldwide News
- 7 to 7:30 p.m.—Imperial Gas Co. program
- 7:30 to 8 p.m.—KHJ Concert Orchestra
- 8 to 9 p.m.—Howard Auto Co. program
- 9 to 10 p.m.—Elvia Allman's Surprise Package
- 10 to 12 midnight—Earl Burnett's dance orch.
- 12 to 1 a.m.—Organ and instrumental trio

422.3 Meters **KFVD** Channel 71  
710 Kcys. 250 Watts

Auburn Fuller, Culver City, California

- 2:30 p.m.—Hal Roach Orchestra
- 3 p.m.—Auburn Orchestra
- 4 p.m.—Eldorado program
- 5:45 p.m.—Timely topics
- 8:30 p.m.—Hal Roach Orchestra
- 9 p.m.—Rocky Bernard, baritone
- 10 p.m.—Tommy Swift's orchestra
- 11 to 1 a.m.—Sebastian's Cotton Club Orchestra

239 Meters **KXL** Channel 125  
1250 Kcys. 500 Watts

KXL Broadcasters, Inc., Portland, Ore.

- 6:30 to 8 a.m.—Breakfast concert
- 9:30 to 12 noon—Home economics and music
- 12 to 1 p.m.—Orchestra
- 1 to 2 p.m.—Philosopher Jim
- 2 to 3 p.m.—Hour of better music
- 3 to 5:30 p.m.—Popular musical selections
- 5:30 to 6:30 p.m.—Dinner concert
- 6:30 to 7:30 p.m.—Children's hour
- 7:30 to 8:30 p.m.—Program from the Rose Studio
- 8:30 to 9:30 p.m.—Band concert from KFJI
- 9:30 to 11 p.m.—Orchestra program
- 11 to 12 midnight—Curt Kremer's Orchestra
- 12 to 6:30 a.m.—All Nighters Club

218.8 Meters **KGER** Channel 137  
1370 Kcys. 100 Watts

C. M. Dobyns, Long Beach, Calif.

- 1 p.m.—Novelties
- 2:30 p.m.—Long Beach Municipal Band
- 4 p.m.—Home economics
- 4:30 p.m.—Children's program
- 5 p.m.—Dobyns Patent Leather Kids
- 6 p.m.—Late news and music
- 7:30 p.m.—Municipal Band
- 9 p.m.—Studio specialties
- 11 p.m.—Rhythm Makers

325.9 Meters **KOMO** Channel 92  
920 Kcys. 1000 Watts

Fisher's Blend Station, Seattle, Washington

- 7:55 a.m.—Inspirational services
- 8 a.m.—Shell Happy Time
- 9 a.m.—Organ recital
- 10 a.m.—Y. M. C. A. health exercises
- 10:15 a.m.—"What to Prepare for Dinner"
- 10:30 a.m.—Woman's Magazine of the Air, NBC
- 11:30 a.m.—Madeline Dvorak and Dorothea Wei, vocal duets
- 12 noon—Pacific Vagabonds, NBC
- 1 p.m.—Orchestra with Dorothea Wei, contralto, and Greenwood Mitchell, baritone
- 2 p.m.—Orchestra; Frederick Stanton, tenor
- 3 p.m.—Cabin Door, NBC
- 4 p.m.—Mining stocks
- 4:15 p.m.—Kiddies' program
- 4:45 p.m.—Stock and bond quotations
- 5 p.m.—Orchestra with Greenwood Mitchell, baritone
- 5:30 p.m.—Palmolive Hour, NBC
- 6:30 p.m.—Stromberg-Carlson, NBC
- 7 p.m.—Orchestra with James Harvey
- 7:30 p.m.—Balalaika Orchestra, NBC
- 8 p.m.—Roads to Romance, NBC
- 8:30 p.m.—Meadows So-A-Tone program
- 9 p.m.—The Harmonists; Helen McColl, blues singer, and James Harvey and Walter Reseburg, duo vocal
- 9:45 p.m.—News flashes
- 10 p.m.—Fisher's Blend Hour
- 11 p.m.—Varsity Serenaders; Joy Boys and Helen McColl, blues
- 11:30 to 12:30 a.m.—Organ recital

**X-L VARIO-DENSER**

Increase Efficiency and Power of Receiver

Model "G" Vario-denser



X-L Products give accurate values and dependable service. Endorsed by radio engineers, designers and set builders, and standard in all best known circuits.

Model "G" with grid clips made in three variable capacity ranges. Price each \$1.50.

Model "N" has variable capacity, adjustable from 1.8 to 20 micro-micro farads. Price each \$1.00.

The Bakelite X-L Push Post excels in looks, action, service and convenience. No screwing—no shearing of wires—no jarring loose. Price each 15 cents.



Manufacturers of the X-L Link, the 100% Voltage Control and many-purpose Light Socket Adapter.

Write for descriptive literature and free book of circuit diagrams. X-L Push Post

**XL Radio Laboratories**

Dept. C  
1224 BELMONT AVE., CHICAGO

# THURSDAY Programs

June 13, 1929



Kevin Ahearn  
KPO—9:30 a.m.



John Patrick  
KYA—11 a.m.



Florence Waterhouse  
KHQ—Violinist



David McDaniel  
KQW—8 p.m.

**322.4 Meters**      **KFWI**      **Channel 93**  
**930 Kcys.**                      **500 Watts**  
**Radio Entertainments, San Francisco, Calif.**  
7 to 8 a.m.—Health exercises by Cal King  
10 to 10:30 a.m.—Charlie Glenn, Songs of Yesterday  
10:30 to 10:33 a.m.—Weather forecast  
10:33 to 11 a.m.—Studio program  
12 to 1 p.m.—Hooligans' luncheon program  
1 to 1:30 p.m.—Cal King's Country Store  
6 to 6:15 p.m.—Studio program  
6:15 to 6:55 p.m.—Laura Ellen Winsor, pianist; Pearl May Poore, soprano; Elgin Doane, baritone  
6:55 to 7 p.m.—Police reports of missing people  
8:30 to 9 p.m.—Studio program

**322.4 Meters**      **KFWM**      **Channel 93**  
**930 Kcys.**                      **500 Watts**  
**Oakland Educational Society, Oakland, Cal.**  
8 to 9 a.m.—Music, market and health hour  
11 to 11:30 a.m.—Organ recital  
11:30 to 12 noon—Vanity Fair program  
1:30 to 2:30 p.m.—Edna's Entertainment Hour  
2:30 to 3 p.m.—A Kingdom Message, "Associate Rulers"  
3 to 4 p.m.—Organ recital  
4 to 5 p.m.—The Margie Hawaiians  
5 to 5:50 p.m.—Big Brother Walter  
5:50 to 6 p.m.—Kingdom or World news  
7 to 8 p.m.—Doc Herrold  
8 to 8:30 p.m.—The Watch Tower program—Bible lecture, I. B. S. A. speaker  
8:30 to 9 p.m.—Oakland in Story and Song  
9 to 10:30 p.m.—The Travelers  
10:30 to 11 p.m.—The "Ne'er Do Well"

**230.6 Meters**      **KGEF**      **Channel 130**  
**1300 Kcys.**                      **1000 Watts**  
**Trinity Methodist Church, Los Angeles, Cal.**  
6 p.m.—Trinity Ensemble  
7 p.m.—Dr. Fredus Nelson Peters  
8 p.m.—Hired Man and Grace Hillman  
9 p.m.—Bob Schuler's Civic Message  
9:30 p.m.—Mozart Johnson, tenor  
10 p.m.—Pupils of Raymond N. Schouten  
10:30 p.m.—Yette Barber Studio

**491.5 Meters**      **KFRC**      **Channel 61**  
**610 Kcys.**                      **1000 Watts**  
**Don Lee, Inc., San Francisco, Calif.**  
7 to 8 a.m.—"Simpy Fitts"  
8 to 8:05 a.m.—A couple o' mouthfuls by yer Frien' Scotty  
8:05 to 9 a.m.—Musical record program  
9 to 9:30 a.m.—Georgia O. George  
10 to 11 a.m.—Wyn's Daily Chats  
11 to 11:30 a.m.—Maytag So-A-Tone program  
11:30 to 11:45 a.m.—Madame Marie  
11:45 to 12 noon—Amateur auditions  
12 to 1 p.m.—Sherman-Clay noonday concert  
1 to 1:30 p.m.—Ada Day beauty talk  
3 to 4 p.m.—Orchestra; George Lipschultz, dir.  
4 to 4:55 p.m.—Matinee Melody Masters  
4:55 to 5 p.m.—Town Topics  
5 to 5:30 p.m.—Storyman and his Aircastle  
5:30 to 6 p.m.—Sunset Quintet  
6 to 6:45 p.m.—KFRC Concert Orchestra  
6:45 to 7 p.m.—"Captain Vacation"  
7 to 7:30 p.m.—Meadows Washer program  
7:30 to 8 p.m.—Sir Francis Drake Hotel Orch.  
8 to 9 p.m.—"Cruise of the Flying Cloud"  
9 to 9:30 p.m.—St. Francis Club Cigar Orchestra  
9:30 to 10 p.m.—Hot 'n' Kold Shops program  
10 to 10:10 p.m.—Amos 'n' Andy  
10:10 to 11:10 p.m.—Val Valente's Jungletown Orchestra  
11:10 to 12:10 a.m.—Anson Weeks' Mark Hopkins Orchestra

**280.2 Meters**      **KJBS**      **Channel 107**  
**1070 Kcys.**                      **100 Watts**  
**J. Brunton & Sons, San Francisco, Calif.**  
7 to 8 a.m.—Early Bird hour  
8 to 9 a.m.—Favorite recordings  
9 to 9:30 a.m.—Embassy Theatre program  
9:30 to 11 a.m.—Vocal and instrumental recordings  
11 to 12 noon—Concert recordings  
12 to 1 p.m.—Popular recordings  
1 to 1:30 p.m.—Raymond Melodists  
1:30 to 3 p.m.—Variety records  
3 to 4 p.m.—Bridge hour records  
4 to 4:30 p.m.—Blindcraft program  
4:30 to 5 p.m.—Walter Rudolph, pianist  
5 to 6:30 p.m.—Dinner music  
6:30 to 7:30 p.m.—New record releases



## THURSDAY Programs

### NBC

#### National Broadcasting Company

10:30 to 11 a.m.—Woman's Magazine of the Air

The appealing notes of "Estrellita," Ponce's descriptive composition, will herald the weekly visit of the talented maestro, Don Amaizo, whose violin solos enhance the half hour. Then will come Sara Treat, Amaizo domestic science expert, to tell more of her household hints.

Broadcast through KHQ, KOMO, KGW, KGO, KPO and KFI.

11:30 a.m. to 12 noon—Standard School Broadcast

Counterpoint and the various forms of music composition which it involves will be explained and illustrated for students as the Standard School Broadcast is presented this morning.

During the course of the lesson children will hear how counterpoint is used by composers in music structure. They will learn what canonic writing is, that imitation is one of the chief elements of interest in contrapuntal composition, that the fugue is the most elaborate form of polyphonic writing, and that composers can develop themes in various ways to enhance the beauty of their works.

The influence of Leipzig on music will be considered also.

Illustrations will be played by the Arion Trio. The lesson is prepared by Arthur S. Garbett, educational director of the NBC's Pacific division.

Broadcast through KHQ, KOMO, KGW, KGO, KPO and KFI.

1:15 to 1:30 p.m.—The Magic of Speech

Continuing her talks on the English language, Miss Vida Ravenscroft Sutton will be heard again today.

Vocabulary, voice and diction are taken up by Miss Sutton, a noted playwright and actress, during these Thursday talks over the air.

Broadcast through KOMO and KGW.

3 to 4 p.m.—House of Myths

Prometheus, the first of the Titans, is the central figure of this week's House of Myths program.

The myth concerning the birth and adventures of the Titan Prometheus is one of those most told by the Ancients and its dramatization has been completed with special emphasis upon its most colorful and exciting episodes.

Broadcast through KHQ, KOMO, KGW and KGO.

6 to 6:30 p.m.—Halsey Stuart program

Music and financial advice will constitute the thirty-minute Halsey Stuart program tonight.

Andy Sanella will conduct the orchestra in five selections. Two numbers will be played by request, one, Friml's "Only a Rose," and the other, selections from "La Fille de Madame Angot," a well-known and popular stage work by Lecoq.

The "Old Counselor" will talk on investment problems.

Broadcast through KHQ, KOMO, KGW, KGO, KPO and KFI.

6:30 to 7 p.m.—Libby, McNeill & Libby program

With Mme. Kurenko will be heard a concert orchestra conducted by Claude McArthur, a male quartet, soloists and an ensemble. Their selections will form a musical geography of

Spain. In type the numbers vary from operatic gems to popular folk songs.

Broadcast through KHQ, KOMO, KGW, KPO and KFI.

7 to 7:30 p.m.—NBC Troubadours

Classics will alternate with popular melodies as the NBC Troubadours present their weekly program.

Mynard Jones will direct the singers in six selections, beginning with "Good Little, Bad Little You," and including "Blue Waters" by Nathaniel Shilkret, an orchestral conductor at the NBC's New York studios.

The program will also comprise two-piano numbers by Marion Hunter and Doris Blaney. Chopin's "Minute Waltz," a brief but lovely composition, and Kreisler's "Tambourin Chinois" are two of their offerings.

Broadcast through KHQ and KGW.

7:30 to 8:30 p.m.—Standard Symphony Hour

With Brahms' "Academic Festival Overture" for the principal number, the Standard Symphony Hour will be broadcast.

The performance of the noted Brahms work by the Standard Symphony Orchestra under Max Dolin's direction will be preceded by a musically illustrated talk, in which the important themes from the overture will be played and discussed.

Details are given below

Orchestra—Prelude .....	Jarnefelt
Orchestra—Moment Musicale .....	Schubert
Orchestra—Prelude du Deluge .....	Saint-Saens
Orchestra—Wiegenlied .....	Brahms

Musically illustrated description of "Academic Festival Overture"	
Orchestra—Academic Festival Overture .....	Brahms
Orchestra—Traumerel .....	Schumann
Orchestra—Schumann Suite for Orchestra .....	Schumann

1. Allegro Pomposo
2. Andantino
3. Allegretto

Orchestra—Lyric Suite .....	Grieg
1. Album Leaf	
2. Canon	
3. Little Bird	
4. Scherzo	

Orchestra—Wedding March— "Midsummer Night's Dream" .....	Mendelssohn
---	-------------

Broadcast through KHQ, KOMO, KGW, KGO and KFI.

8:30 to 9:30 p.m.—"Memory Lane"

Billy Page, the juvenile star, and others of the Goshen Center fame will be on the air during the "Memory Lane" program tonight.

Another episode in the social life of the typical mid-western town has been written by H. C. Connette, who is entering upon his third year as "Memory Lane" author. The activities of "Ma" Smithers, Goshen Center's social dictator, and her family will be dramatized between 8:45 and 9:15 o'clock and musicals are scheduled for the opening 15 minutes and the similar period following the dramalogue.

Eileen Piggott, Bernice Berwin, Richard Le Grand, Ben McLaughlin and Billy Page are the NBC artists to be heard during the "Memory Lane" program.

Broadcast through KGW and KGO.

10 to 11 p.m.—Slumber Hour

"Sizilietta," a strongly descriptive composition by von Blon, will be heard at the opening of the Slumber Hour concert under Max Dolin's direction.

Among the other selections programmed will be the "Bridal Song," a tribute to the June bride, from Goldmark's "Rural Wedding Symphony." The melody is graceful and the



**THURSDAY Programs**

strings are used with delightful effect. Ger-vasio's "Cigareros," another number, displays this composer in one of his few preten-tious compositions.

Broadcast through KGO, KPO and KFL.  
11 to 12 p.m.—The Trocaderans  
Dance music by the Trocaderans will be broadcast tonight through KGO and KPO.

**379.5 Meters KGO Channel 79**  
**790 Kcys. 10,000 Watts**  
General Electric Co., Oakland, California

9:30 to 10 a.m.—California Home Life  
10:30 to 11 a.m.—Woman's Magazine of the Air, NBC  
11 to 11:30 a.m.—Rembrandt Trio  
11:30 to 12 noon—Standard School Broadcast, NBC  
12 to 1 p.m.—Rembrandt Trio; stocks, weather  
3 to 4 p.m.—"House of Myths," NBC  
4:30 to 5 p.m.—S. F. and N. Y. stocks; S. F. produce, daily bulletins and news  
5 to 6 p.m.—Rembrandt Trio and Nan Douglass  
6 to 6:30 p.m.—Halsey-Stuart program, NBC  
6:30 to 7:30 p.m.—Agricultural program; Bert Harwell, the bird man, and the Three Boys  
7:30 to 8:30 p.m.—Standard Symphony hour, NBC  
8:30 to 9:30 p.m.—Memory Lane, NBC  
9:30 to 10 p.m.—Mystery serial, "The Unseen Hand," by Thos. Hutchinson; presented by the KGO Players, Wilda Wilson Church di-recting. Episode X, "The Ghost of Dentry Manor"  
10 to 11 p.m.—Slumber Hour, NBC  
11 to 12 p.m.—The Trocaderans, NBC

**239.9 Meters KFOX Channel 125**  
**1250 Kcys. 1000 Watts**  
Nichols & Warinner, Long Beach, Calif.

7 to 7:30 a.m.—Hello Everybody  
7:30 to 8 a.m.—Joe and Chloe  
8 to 8:15 a.m.—Records  
8:15 to 8:45 a.m.—Bright and early hour  
8:45 to 9:20 a.m.—Novelty program  
9:20 to 9:30 a.m.—Organ recital  
9:30 to 10 a.m.—Hawalian program  
10 to 10:50 a.m.—Musical program  
10:50 to 11:10 a.m.—"Clarence"; beauty talk  
11:10 to 11:50 a.m.—Recordings, news  
11:50 to 12 noon—Musical numbers  
12 to 12:30 p.m.—Organ recital, Roy Medcalfe  
12:30 to 1 p.m.—Helene Smith, pianist  
1 to 1:15 p.m.—"Health and Efficiency"  
1:15 to 2 p.m.—Clarence and Doris and quartet  
2 to 2:15 p.m.—Health talk  
2:15 to 2:30 p.m.—Hal Nichols and Doris Dolan  
2:30 to 4 p.m.—Long Beach Municipal Band  
4 to 4:20 p.m.—News report  
4:20 to 5 p.m.—Old-time dance music  
5 to 5:30 p.m.—Orchestra  
5:30 to 6 p.m.—Bluebirds  
6 to 6:05 p.m.—Lost and Found Department  
6:05 to 6:30 p.m.—Bear Cafe Orchestra  
6:30 to 7 p.m.—Golden State Orchestra  
7 to 7:30 p.m.—Rebroadcast  
7:30 to 8 p.m.—Breakers Hotel Orchestra  
8 to 8:30 p.m.—Quartet; Eleanor Samons, so-prano  
8:30 to 9 p.m.—Hancock Group and Helni Dor-ner, tenor  
9 to 10 p.m.—Golden Trails Hour  
10 to 11 p.m.—Organ recital, Roy Medcalfe  
11 to 12 midnight—Joslyn's orchestra

**340.7 Meters KKLX Channel 88**  
**880 Kcys. 500 Watts**  
Tribune Publishing Co., Oakland, Calif.

7 to 8 a.m.—Exercises  
8 to 9 a.m.—Jean Kent  
9 to 9:30 a.m.—Modern Homes period  
9:30 to 10:15 a.m.—Health questions answered  
10:15 to 10:30 a.m.—Opening stocks, weather  
10:30 to 11 a.m.—Recordings  
11 to 12 noon—Classified Adv. Hour  
12 to 1 p.m.—Machado's KLX Hawaiians  
1 to 2 p.m.—Jean's Hi-Lights  
2 to 2:30 p.m.—Recordings  
2:30 to 4:30 p.m.—Baseball broadcast  
4:30 to 5 p.m.—Organ recital, Chas. T. Besserer  
5 to 5:30 p.m.—Brother Bob  
5:30 to 6 p.m.—Cressy Ferra, pianist  
6 to 7 p.m.—Hotel Oakland Concert Trio  
7 to 7:30 p.m.—News broadcast  
7:30 to 8:30 p.m.—Studio program  
8:30 to 9 p.m.—Nash program  
9 to 9:30 p.m.—Gospel hymns—M. J. Goodman, tenor, and Helen Parmelee, accompanist  
9:30 to 10:30 p.m.—Machado's Hawaiians

**333.1 Meters KHJ Channel 90**  
**900 Kcys. 1000 Watts**  
Don Lee, Inc., Los Angeles, California

7 to 7:30 a.m.—Physical culture period  
7:30 to 8 a.m.—Recordings  
8 to 9 a.m.—"Early Birds"  
9 to 9:55 a.m.—Recordings  
9:55 to 10:15 a.m.—U. S. C. Chapel period  
10:15 to 11:15 a.m.—A. White, "At Our House"  
11:15 to 12 noon—Studio program  
12 to 12:30 p.m.—Biltmore Hotel Concert Orch.  
12:30 to 12:45 p.m.—Worldwide News  
12:45 to 1:30 p.m.—KHJ Dance Orchestra  
1:30 to 2 p.m.—Charlie Wellman's program  
2 to 2:15 p.m.—Nat. Percolator Co. program  
2:15 to 3 p.m.—KHJ soloists  
3 to 3:15 p.m.—Studio program  
3:15 to 3:30 p.m.—Police Com. W. J. Thorpe  
3:30 to 3:45 p.m.—H. Robertson, "The Dog Man"  
3:45 to 4 p.m.—Health talk  
4 to 5 p.m.—Matinee Melody Masters  
5 to 5:30 p.m.—The Story Man  
5:30 to 6 p.m.—"Up from the Earth"  
6 to 6:45 p.m.—Organ and singers  
6:45 to 7 p.m.—Worldwide News  
7 to 7:30 p.m.—Inglewood Park program  
7:30 to 9 p.m.—Don Lee Symphonists  
9 to 10 p.m.—Goodrich Silvertown Cord program  
10 to 12 midnight—Earl Burnett's dance orch.  
12 to 1 a.m.—Organ and instrumental trio

**315.6 Meters KFVB Channel 95**  
**950 Kcys. 1000 Watts**  
Warner Brothers, Hollywood, California

8 a.m.—Harry Q. Mills, organist; Harmony Quartet and entertainers  
10 a.m.—Harmony Hour  
11:15 a.m.—Woman's Hour  
12:30 p.m.—Musical program  
12:45 p.m.—Air Journal  
2:10 p.m.—Coast League baseball game  
4:30 p.m.—Radio Travel Tales  
5 p.m.—Radio Review  
6:20 p.m.—Musical program  
6:30 p.m.—Harry Jackson's entertainers  
7 p.m.—Hollywood Athletic Club Orchestra  
7:30 p.m.—Organ recital  
7:45 p.m.—Daily News  
8 p.m.—Dance orchestra; Charlotte De Love-lace, songs  
9 p.m.—Vicenzo Pometti's concert orchestra; Arthur Lang, baritone  
10 p.m.—Amos 'n' Andy  
10:10 p.m.—Jackie Taylor's orchestra  
11:10 to 12:10 a.m.—Roy Fox' orchestra

## THURSDAY Programs

**325.9 Meters** **KOMO** **Channel 92**  
**920 Kcys.** **1000 Watts**

**Fisher's Blend Station, Seattle, Washington**

7:55 a.m.—Inspirational services  
8 a.m.—Shell Happy Time  
9 a.m.—Gyrators with "Nip and Tuck"  
9:45 a.m.—Prudence Penny  
10 a.m.—Gyrators with "Joy Boys"  
10:30 a.m.—Woman's Magazine of the Air, NBC  
11 a.m.—Novelty orchestra  
11:30 a.m.—Standard School Broadcast, NBC  
12 noon—Orchestra with Dorothea Wel, con-  
tralto, and Richard Stanton, tenor  
1:15 p.m.—Magic of Speech, NBC  
1:45 p.m.—Orchestra; "Joy Boys" and Richard  
Stanton, tenor  
3 p.m.—House of Myths, NBC  
4 p.m.—Mining stocks  
4:15 p.m.—Kiddies' program  
4:45 p.m.—Stock and bond quotations  
5 p.m.—Gyrators; "Joy Boys" and Helen Mc-  
Coll, blues  
6 p.m.—Halsey Stuart & Co. program, NBC  
6:30 p.m.—Libby, McNeill & Libby program,  
NBC  
7 p.m.—Musical program  
7:30 p.m.—Standard Symphony Hour, NBC  
8:30 p.m.—Crescent Old-Time Band  
9:30 p.m.—Comedy, The Thespians  
9:45 p.m.—News flashes  
10 p.m.—Associated Brass Band  
11 p.m.—Varsity Serenaders; James Harvey,  
tenor, and Walter Reseburg, baritone  
11:30 to 12:30 a.m.—Organ recital

**361.2 Meters** **KOA** **Channel 83**  
**830 Kcys.** **12,500 Watts**

**General Electric Co., Denver, Colorado**

2:10 to 3 p.m.—Sherry's Dinner Orchestra, NBC  
3 to 3:30 p.m.—Federated hymn sing, NBC  
3:30 to 4 p.m.—Retold Tales, NBC  
4 to 4:30 p.m.—Buck and wing, NBC  
4:30 to 4:55 p.m.—Stocks, markets, livestock,  
produce and news bulletins  
4:55 to 5 p.m.—Road reports  
5:30 to 6 p.m.—Maxwellhouse Coffee Hour, NBC  
6 to 6:30 p.m.—Halsey Stuart, NBC  
6:30 to 7 p.m.—Libby, McNeill & Libby, NBC  
7 to 7:30 p.m.—NBC Troubadours  
7 to 7:30 p.m.—National Broadcasting and Con-  
cert Bureau, NBC  
7:30 to 8 p.m.—United States National Bank  
8 to 8:30 p.m.—Supreme Serenaders  
8:30 to 8:45 p.m.—News of the world

**296.6 Meters** **KQW** **Channel 101**  
**1010 Kcys.** **500 Watts**

**First Baptist Church, San Jose, California**

10 to 11 a.m.—Helpful Hour  
11 to 12 noon—Monterey Peninsula program  
12 to 12:30 p.m.—Leonard & Holt program  
12:30 to 1 p.m.—Market reports and weather  
1 to 1:30 p.m.—Hart's Happy Half Hour  
1:30 to 2:30 p.m.—The Friendly Hour  
2:30 to 3:30 p.m.—Musical program  
5 to 5:30 p.m.—Children's program  
5:30 to 5:45 p.m.—Chas. C. Navlet Co. program  
5:45 to 6 p.m.—Franco's program  
6 to 6:10 p.m.—Farm flashes  
6:10 to 6:50 p.m.—Crop digest  
6:50 to 7 p.m.—Farmers' Exchange  
7 to 8 p.m.—Farm Bureau radio news  
8 to 9:30 p.m.—Songs of the Old Church Choir  
9:30 to 11 p.m.—Musical program

**440.9 Meters** **KPO** **Channel 68**  
**680 Kcys.** **5000 Watts**

**Hale Bros. & The Chronicle, San Francisco**

6:45 to 8 a.m.—Health exercises by Hugh Bar-  
rett Dobbs and William H. Hancock  
8 to 9 a.m.—Shell Happy Time by Hugh Barrett  
Dobbs and William H. Hancock  
9:30 to 10 a.m.—Dobbsie's Daily Chat; Kevin  
Ahern, tenor  
10 a.m.—Bank of America of California  
11:30 to 12 noon—Standard School Broadcast,  
NBC  
12 to 12:05 p.m.—Special announcements  
12:05 to 12:30 p.m.—Don George, organist  
12:30 to 1:30 p.m.—Shrine luncheon broadcast  
1:30 to 2 p.m.—Jerry Jermaine  
2 to 2:30 p.m.—House of Dreams; John Warren,  
baritone  
2:30 to 2:43 p.m.—Ye Towne Cryer  
2:43 to 2:45 p.m.—Kozak Radiogram  
2:45 to 4:30 p.m.—Baseball game broadcast  
4:30 to 4:40 p.m.—Stock market quotations  
4:40 to 5:30 p.m.—Children's hour  
5:30 to 6 p.m.—Evelyn Trent, World Topics  
6 to 6:30 p.m.—Halsey Stuart, NBC  
6:30 to 7 p.m.—Libby, McNeill & Libby, NBC  
7 to 8 p.m.—Daily Reologue  
8 to 8:30 p.m.—Caswell Musical Episode—A Visit  
to Bunker Hill Monument, Boston  
8:30 to 9 p.m.—KPO Mixed Quartet and Aeolian  
Trio  
9 to 9:30 p.m.—Nathan Abas violin recital  
9:30 to 10 p.m.—KPO Men's Chorus  
10 to 11 p.m.—Slumber Hour, NBC  
11 to 11:02 p.m.—Kozak Radiogram  
11:02 to 12 midnight—Trocaderans, NBC

**285.5 Meters** **KNX** **Channel 105**  
**1050 Kcys.** **5000 Watts**

**L. A. Evening Express, Los Angeles, Calif.**

6:45 to 8 a.m.—Health exercises  
8:15 to 8:55 a.m.—Inspirational talk and prayer  
9 to 9:30 a.m.—Musical program  
9:30 to 10 a.m.—Shopping News  
10 to 10:30 a.m.—Town Crier  
10:30 to 11 a.m.—Household Economics  
12 to 12:30 p.m.—Musical program  
12:30 to 12:45 p.m.—W. F. Alder Travelogue  
1:30 to 2 p.m.—The Bookworm  
2 to 2:30 p.m.—Courtesy program  
3:30 to 4 p.m.—Louise Johnson, horoscopes  
4:25 to 4:30 p.m.—Stock market reports  
5:15 to 5:45 p.m.—"Own Your Own Home"  
5:45 to 6 p.m.—Town Crier's amusement tips  
6 to 6:30 p.m.—Organ program  
6:30 to 7 p.m.—Concert orchestra  
7 to 7:30 p.m.—Pacific Wholesale, Inc., program  
7:30 to 8 p.m.—Business Men's Campaign pro-  
gram  
8 to 9 p.m.—Feature program  
9 to 10 p.m.—Calmon Luboviski, violinist; Claire  
Mellonino, pianist; Walter V. Ferner, cellist  
10 to 12 midnight—Hotel Ambassador Orchestra  
12 to 1 a.m.—Dorado Club Silver Fizz dance  
hour

**265.3 Meters** **KSL** **Channel 113**  
**1130 Kcys.** **5000 Watts**

**Radio Service Corp., Salt Lake City, Utah**

5:30 p.m.—Police Dept. talk  
5:45 p.m.—Informal studio program  
5:55 p.m.—"Conservation of Vision"  
6 p.m.—Halsey, Stuart program, NBC  
6:30 p.m.—Lowell Berry and his Rhythm Boys  
7 p.m.—Jack Summerhays, tenor, and group  
8 p.m.—The Apollo Male Quartet  
9 p.m.—Studio program  
10 p.m.—"Amos 'n' Andy"  
10:15 p.m.—Claude Kiff's Orchestra

**THURSDAY Programs**

**545.1 Meters** **KTAB** **Channel 55**  
**550 Kcys.** **500 Watts**

Pickwick Broadcasting Co., Oakland, Calif.

- 7 to 8 a.m.—Uncle Eddie
- 8 to 9 a.m.—Ray Raymond's Tabloids
- 9 to 9:30 a.m.—Morning prayer
- 9:30 to 10 a.m.—Dr. J. Douglas Thompson
- 10 to 10:30 a.m.—Cal King's Country Store
- 10:30 to 11 a.m.—Studio program
- 11 to 11:15 a.m.—Fanchon's style chats
- 11:15 to 12 noon—Chasing the Blues
- 12 to 1 p.m.—George Otto's Hawaiians
- 1 to 1:30 p.m.—Chapel of chimes
- 1:30 to 2 p.m.—Studio program
- 2 to 3 p.m.—Musical Vagabonds
- 3 to 4 p.m.—Amusette Quintet
- 4 to 5 p.m.—Recordings
- 5 to 6 p.m.—Brother Bob's Frolic
- 6 to 6:30 p.m.—Don's Half Hour
- 6:30 to 7 p.m.—Twilight Hour
- 7 to 7:30 p.m.—Recordings
- 7:30 to 8 p.m.—Arthur Shaw, organist
- 8 to 8:30 p.m.—Concert orch.; Otto Lindquist, baritone
- 8:30 to 9 p.m.—Art Point program
- 9 to 10 p.m.—Pickwick Versatilians
- 10 to 11 p.m.—Organ; Joan Ray, contralto; studio trio
- 11 to 1 a.m.—Nite Owls

**236.1 Meters** **KOL** **Channel 127**  
**1270 Kcys.** **1000 Watts**

Seattle Broadcasting Co., Seattle, Wash.

- 6:45 a.m.—Radio time clock
- 8:45 a.m.—Program of general interest
- 9 a.m.—Beauty talk; piano revue
- 9:45 a.m.—Talk by Dr. Arthur
- 10 a.m.—Sid Jones and Harriett Ferch
- 10:15 a.m.—Recordings
- 12 noon—Organ concert, Frederick C. Feringer
- 12:30 p.m.—Shrine Club luncheon
- 1:30 p.m.—Matinee melodies
- 2 p.m.—Madge Baldwin, "Piano Novelties"
- 2:15 p.m.—Recordings
- 2:30 p.m.—Baseball games
- 4:30 p.m.—News items, weather report
- 5 p.m.—Service hour
- 5:45 p.m.—Studio program
- 6 p.m.—"Newscasting"
- 7 p.m.—Henry and the Boss
- 7:15 p.m.—Henry Ehlers, "crooning Mountaineer"
- 7:30 p.m.—Recordings
- 8 p.m.—Bill Perry's Herald of the Air
- 9 p.m.—Amos 'n' Andy; Gene Hatton
- 9:15 p.m.—Ken Stuart, "A Little Sunshine"
- 9:30 p.m.—Madge Baldwin, classical program
- 9:45 p.m.—O'Farrells "Novelties"
- 10 to 11 p.m.—Cole McElroy's Own Dance Band

**422.3 Meters** **KFVD** **Channel 71**  
**710 Kcys.** **250 Watts**

Auburn Fuller, Culver City, California

- 12:30 p.m.—Tom and Wash
- 1:15 p.m.—Hal Roach comedy gossip
- 2:30 p.m.—Hal Roach Orchestra
- 3 p.m.—Auburn Orchestra
- 4 p.m.—"Shut-Ins Sunshine Club"
- 5:45 p.m.—Timely topics
- 8:30 p.m.—Hal Roach Orchestra
- 9 p.m.—Verne McLeau, tenor
- 10 p.m.—Tommy Swift's orchestra
- 11 p.m.—Sebastian's Cotton Club Orchestra

**468.5 Meters** **KFI** **Channel 64**  
**640 Kcys.** **5000 Watts**  
 Copyright, 1929, E. C. Anthony, Inc., L. A.

- 8 a.m.—Shell Happy Time
- 9 a.m.—Musical program by Sylvia
- 10:30 a.m.—Woman's Magazine of the Air, NBC
- 11 a.m.—French lesson by Annette Doherty
- 11:15 a.m.—Talk on Rhythmic Movement
- 11:30 a.m.—Standard Oil Co. program, NBC
- 12 noon—Dept. of Agriculture talks
- 12:15 p.m.—Federal and state market reports
- 2 p.m.—Leon Archer
- 2:15 p.m.—Winnie Fields Moore
- 2:30 p.m.—Eddie Marble, tenor
- 3 p.m.—A. Melvern Christie
- 3:30 p.m.—Betty Thompson, contralto and pianist
- 4 p.m.—Bob Allan "Radio Rag Man," Kay Phillips, Bob Thompson, pianist
- 4:30 p.m.—Big Brother
- 5 p.m.—Studio program
- 5:30 p.m.—Dr. H. Edward Meyers
- 5:45 p.m.—Police Comm. W. G. Thorpe
- 6 p.m.—Halsey Stuart program, NBC
- 6:30 p.m.—Libby, McNeill & Libby program, NBC
- 7 p.m.—Studio program
- 7:30 p.m.—Standard Symphony, NBC
- 8:30 p.m.—No. Amer. Bldg & Loan Co. program
- 9 p.m.—Purcell Mayer, violinist
- 9:30 p.m.—Concert orchestra, Pryor Moore, dir.
- 10 p.m.—Slumber Hour, NBC

**508.2 Meters** **KHQ** **Channel 59**  
**590 Kcys.** **1000 Watts**

Louis Wasmer, Inc., Spokane, Washington

- 7 to 7:30 a.m.—Sunrise pep period
- 7:30 to 8 a.m.—Model Musical Klock
- 8 to 9 a.m.—The Shell Happy Time
- 9 to 10 a.m.—Household service
- 10 to 10:30 a.m.—Home hints, recipes, etc.
- 10:30 to 11 a.m.—Magazine of the Air, NBC
- 11 to 11:30 a.m.—Farmers' Service Hour
- 12 to 12:15 p.m.—Luncheon program
- 12:15 to 12:30 p.m.—Jones Musical Headline
- 12:30 to 1 p.m.—Musical programs
- 1 to 1:30 p.m.—Copeland musical review
- 1:30 to 1:45 p.m.—Miss Modern
- 1:45 to 2 p.m.—Fur fads
- 2 to 3 p.m.—Washington home service
- 3 to 4 p.m.—House of Myths, NBC
- 4 to 4:30 p.m.—Musical programs
- 4:30 to 5:45 p.m.—Triodian String Ensemble
- 5:45 to 6 p.m.—Alice in Lauderland
- 6 to 6:30 p.m.—Halsey Stuart program, NBC
- 6:30 to 7 p.m.—Libby, McNeill & Libby, NBC
- 7 to 7:30 p.m.—NBC Troubadours
- 7:30 to 8:30 p.m.—Standard Symphony Hour, NBC
- 8:30 to 9:30 p.m.—Crescent Old Time Band
- 9:30 to 9:45 p.m.—Essex Challengers
- 9:45 to 10 p.m.—Amos 'n' Andy
- 10 to 11 p.m.—Associated Brass Band, KOMO
- 11 to 11:30 p.m.—Sprague Ave. Investment Co.

**218.8 Meters** **KGER** **Channel 137**  
**1370 Kcys.** **100 Watts**

C. M. Dobyns, Long Beach, Calif.

- 7 a.m.—Up with the sun
- 1 p.m.—Optimist Club program
- 1:30 p.m.—Voice Clinic
- 2:30 p.m.—Municipal Band
- 4 p.m.—Educational Russia
- 4:30 p.m.—Children's program
- 5 p.m.—Dobyns Patent Leather Kids
- 6 p.m.—Late news and music
- 7:30 p.m.—Municipal Band
- 9 p.m.—Studio program
- 11 p.m.—Rhythm Makers
- 11:30 p.m.—Organ, Herbert Nixon

# FRIDAY Programs • • • • • June 14, 1929



Xavier Cugat  
KFVB—8:30 p.m.



George Taylor and Clem Kennedy  
KYA—10 a.m.



Annabelle Jones Rose  
KGO—10 p.m.

440.9 Meters  
680 Kcys.

**KPO**

Channel 68  
5000 Watts

Hale Bros. & The Chronicle, San Francisco

6:45 to 8 a.m.—Health exercises by Hugh Barrett Dobbs and William H. Hancock  
8 to 9 a.m.—Shell Happy Time by Hugh Barrett Dobbs and William H. Hancock  
9:30 to 10 a.m.—Dobbsie's daily chat  
10 to 10:15 a.m.—Bank of America  
10:15 to 10:30 a.m.—Mary Hale Martin, NBC  
10:30 to 11:30 a.m.—Magazine of the Air, NBC  
12 to 12:05 p.m.—Scripture; special announcements  
12:05 to 12:45 p.m.—KPO Carolers  
12:45 to 1:30 p.m.—Commonwealth luncheon  
1:30 to 2 p.m.—Jerry Jermaine  
2 to 2:30 p.m.—House of Dremas; Refa Miller, soprano, and Gilbert H. Chick, tenor  
2:30 to 2:43 p.m.—Stock market quotations  
2:43 to 2:45 p.m.—Kozak Radiogram  
2:45 to 4:30 p.m.—Baseball broadcast  
4:30 to 4:40 p.m.—Stock market quotations  
4:40 to 5 p.m.—Children's Hour  
5 to 5:30 p.m.—Interwoven Pair, NBC  
5:30 to 5:45 p.m.—Federal business talk  
5:45 to 5:55 p.m.—Book Review, Harold Small  
5:55 to 6 p.m.—Chamber of Commerce talk  
6 to 7 p.m.—American Legion Flag Day program, New York, NBC  
7 to 8 p.m.—Daily Reologue  
8 to 9 p.m.—RCA Hour, NBC  
9 to 9:30 p.m.—Borden Dairy, NBC  
9:30 to 10 p.m.—Grace Church Choir  
10 to 11 p.m.—Jesse Stafford's dance orchestra  
11 to 11:02 p.m.—Kozak Radiograms  
11:02 to 12 midnight—Troceradans, NBC

265.3 Meters  
1130 Kcys.

**KSL**

Channel 113  
5000 Watts

Radio Service Corp., Salt Lake City, Utah

7 p.m.—Metropolitan Male Chorus  
7:30 p.m.—Mixed quartet and instrumental trio  
8 p.m.—Concert orchestra and soprano and tenor  
8:30 p.m.—LeRoy Johnson, basso; the Osborne Sisters, blues; Don Cope, violinist  
9 p.m.—Borden Western Company, NBC  
9:30 p.m.—Variety program  
10 p.m.—"Amos 'n' Andy"  
10:15 p.m.—Broadway Melodies, NBC

243.8 Meters  
1230 Kcys.

**KYA**

Channel 123  
1000 Watts

Pacific Broadcasting Corp., San Francisco

7 to 8 a.m.—Vim, Vigor and Vitality, ABC  
8 to 8:05 a.m.—Newscasting, ABC  
8:05 to 8:15 a.m.—Anthony Euwer, ABC, Seattle  
8:15 to 9 a.m.—Golden Hour Orchestra, ABC  
9 to 9:30 a.m.—Mary Cooke, better homes, ABC  
9:30 to 9:45 a.m.—Eaton and Robillard, ABC  
9:45 to 10 a.m.—Devotional service, ABC  
10 to 10:30 a.m.—Oregon City Boys, Clem Kennedy and George Taylor  
10:30 to 10:40 a.m.—Dr. Buren L. Corley  
10:40 to 11 a.m.—KYA Trio  
11 to 12 noon—California Sunshine Hour  
12 to 12:15 p.m.—Examiner news  
12:15 to 12:30 p.m.—Funniest Things  
12:30 to 1:30 p.m.—Vic Meyers, ABC  
1:30 to 1:45 p.m.—Prudence Penny  
1:45 to 2:40 p.m.—Bridge Party Hour  
2:40 to 5 p.m.—Baseball from Recreation Park  
5 to 6 p.m.—KYA Trio, news and Cryer  
6 to 6:30 p.m.—The Children's Hour, ABC  
6:30 to 7 p.m.—Dr. West program, CBS  
7 to 8 p.m.—Harmonyland, ABC  
8 to 9 p.m.—Neapolitan Nights, ABC  
9 to 9:30 p.m.—Metro and Cosmo with John and Ned, ABC  
9:30 to 10 p.m.—Woodwind ensemble, ABC  
10 to 11 p.m.—Dancing Strings, ABC  
11 to 12 midnight—Rhythm Aces; Nita Mitchell, soloist, and Herman Schnitzel, ABC

296.6 Meters  
1010 Kcys.

**KQW**

Channel 101  
500 Watts

First Baptist Church, San Jose, California

10 to 11 a.m.—Helpful Hour  
12 to 12:30 p.m.—Leonard & Holt program  
12:30 to 1 p.m.—Market reports and weather  
1 to 1:30 p.m.—Hart's Happy Half Hour  
2:30 to 3:30 p.m.—Musical program  
5 to 5:30 p.m.—Children's program  
5:45 to 6 p.m.—Franco's program  
6 to 6:10 p.m.—Farm flashes  
6:10 to 6:50 p.m.—Crop digest  
6:50 to 7 p.m.—Farmer's Exchange  
7 to 8 p.m.—Farm Bureau radio news  
8 to 9 p.m.—Special program  
9 to 9:30 p.m.—Program by Leda Jackson  
9:30 to 11 p.m.—Musical program

**FRIDAY Programs**

**ABC**

**American Broadcasting Company**

- B—KJR, KEX, KGA, KYA, KMTR, KDYL, KLZ
- C—KJR, KEX, KGA, KYA, KMTR
- D—KJR, KEX, KGA
- E—KJR, KEX, KGA, KDYL, KLZ
- 7 to 8 a.m.—Vim, Vigor, Vitality—C
- 8 to 9 a.m.—Anthony Euwer and the Golden Hour Orchestra—B
- 9 to 9:30 a.m.—Better Homes Half Hour—B
- 9:30 to 9:45 a.m.—Glen Eaton and Marjorie Robillard—B
- 9:45 to 10 a.m.—Devotional service—B
- 10 to 11 a.m.—Shopping Service—E
- 11 to 12 noon—Olympic Rangers Orchestra—E
- 12 to 12:15 p.m.—News—E
- 12:15 to 12:30 p.m.—Glen Eaton and Marjorie Robillard—E
- 12:30 to 1:30 p.m.—American Salon Orch.—B
- 1:30 to 2 p.m.—Song recital—E
- 3 to 4 p.m.—Melodians with B. W. Janes—E
- 4 to 5 p.m.—American Salon Orchestra—E
- 5 to 6 p.m.—Vic Meyers' orchestra—E
- 6 to 7 p.m.—ABC Revue—B
- 7 to 7:30 p.m.—American Artistic Ensemble—B
- 7:30 to 8 p.m.—Popular program—B
- 8 to 8:30 p.m.—Wandering Minstrels—B
- 8:30 to 9 p.m.—"Vale of Yesterday"—B
- 9 to 9:30 p.m.—"Zandra," the "Man Who Sees All," with the American Salon Orch.—B
- 9:30 to 10 p.m.—Charmed Land Singers—B
- 10 to 11 p.m.—Vic Meyers' orchestra—B
- 11 to 12 midnight—Show Boat Revue with Vic Meyers' orchestra and a large supporting cast—B

236.1 Meters  
1270 Kcys.

**KOL**

Channel 127  
1000 Watts

**Seattle Broadcasting Co., Seattle, Wash.**

- 6:45 a.m.—Radio time clock
- 8:45 a.m.—Recordings
- 9 a.m.—Ada Day, health and beauty talk
- 9:30 a.m.—Recordings
- 9:45 a.m.—Talk by Dr. Arthur, Candoris Guild
- 10 a.m.—Sid Jones and Harriett Ferch, two pianos
- 10:15 a.m.—Recordings
- 10:30 a.m.—Housekeepers' chats
- 10:45 a.m.—Recordings
- 11:30 a.m.—"Sweet Sixteen Time"
- 12 noon—Chamber of Commerce luncheon
- 1:30 p.m.—Recordings
- 2 p.m.—Madge Baldwin, "Piano Novelties"
- 2:15 p.m.—Matinee melodies
- 2:30 p.m.—Baseball game
- 4:30 p.m.—News items, weather report
- 5 p.m.—Service hour
- 5:45 p.m.—Studio program
- 6 p.m.—New record releases
- 7 p.m.—Henry and the Boss
- 7:15 p.m.—Henry Ehlers, "Crooning Mountain-eeer"
- 7:30 p.m.—Tucker's Everstate Band
- 8 p.m.—Financial report by J. E. Drain; vocalist, Harold Chase
- 9 p.m.—Amos 'n' Andy; Gene Hatton
- 9:15 p.m.—Ken Stuart, "A Little Sunshine"
- 9:30 p.m.—Madge Baldwin in classical recital
- 9:45 p.m.—The O'Farrells—Novelties
- 10 p.m.—Tucker's Everstate Band
- 11 p.m.—Music of the Masters

379.5 Meters  
790 Kcys.

**KGO**

Channel 79  
10,000 Watts

**General Electric Co., Oakland, California**

- 9:30 to 10:15 a.m.—California Home Life
- 10:15 to 10:30 a.m.—Mary Hale Martin, NBC
- 10:30 to 11:30 a.m.—Magazine of the Air, NBC
- 11:30 to 12 noon—Studio staff program
- 12 to 1 p.m.—Pacific Little Symphony, NBC
- 1 p.m.—Weather, stocks, daily bulletins
- 4:30 to 5 p.m.—S. F. and N. Y. stocks, S. F. produce, daily bulletins and news
- 5 to 5:30 p.m.—Interwoven Pair, NBC
- 5:30 to 6 p.m.—Tom King detective stories
- 6 to 7 p.m.—American Legion Flag Day program, NBC
- 7 to 8 p.m.—Stanislas Bem's Little Symphony Orchestra, Hotel Whitcomb
- 8 to 9 p.m.—RCA hour, NBC
- 9 to 9:30 p.m.—"Borden Dairy," NBC
- 9:30 to 10 p.m.—The Olympians
- 10 to 11 p.m.—Western Artist Series concert; Annabelle Jones Rose, contralto; John Darsch, flute; Fraeion C. Bibbins, clarinet; Carrie Jones Teel, piano
- Ensemble—
  - Night Piece—The Shepherd.....Bedford
- Contralto—
  - Heaven Hath Shed a Tear (clarinet obligato) .....Krucken
- Flute—Concerto in D Major.....Mozart
- Contralto—
  - The Nightingale and the Rose (Flute obligato).....Rimsky-Korsakov
  - Arabian Song (Clarinet obligato).....Bogrich
  - Duets for flute and clarinet—
    - Dialogue .....Ham
    - L'Encore .....Victor Herbert
- Contralto—The Star.....Edgar Thorpe
- Ensemble—Spring in Wartime.....Edgar Thorpe
- Clarinet—Concertina .....Weber
- Contralto—
  - Song Without Words.....de Grassi
  - The Voice in the Hills.....de Grassi
  - Duet for flute and clarinet—
    - Lo Here the Gentle Lark.....Bishop

508.2 Meters  
590 Kcys.

**KHQ**

Channel 59  
1000 Watts

**Louis Wasmer, Inc., Spokane, Washington**

- 7 to 7:30 a.m.—Sunrise pep period
- 7:30 to 8 a.m.—Model Musical Klock
- 8 to 9 a.m.—The Shell Happy Time
- 9 to 10 a.m.—Household Service
- 10 to 10:15 a.m.—Home hints, recipes, etc.
- 10:15 to 10:30 a.m.—Mary Hale Martin, NBC
- 10:30 to 11:10 a.m.—Magazine of the Air, NBC
- 11:10 to 12 noon—Farmers' Service hour
- 12 to 12:15 p.m.—Valvoline luncheon program
- 12:15 to 12:30 p.m.—Jones Musical Headlines
- 12:30 to 1 p.m.—Musical program
- 1 to 1:30 p.m.—Copeland musical review
- 1:30 to 1:45 p.m.—Miss Modern
- 1:45 to 2 p.m.—Fur facts
- 2 to 3 p.m.—Gems from Sartori
- 3 to 3:15 p.m.—Musical program
- 3:15 to 3:30 p.m.—Empire home hints
- 3:30 to 4 p.m.—"Paint o' Mine" period
- 4 to 5 p.m.—Triodian String Ensemble
- 5 to 5:30 p.m.—Interwoven Stocking Co., NBC
- 5:30 to 6 p.m.—Triodian String Ensemble
- 6 to 7 p.m.—American Legion Flag Day program, NBC
- 7 to 8 p.m.—Tales Never Told, NBC
- 8 to 9 p.m.—RCA hour, NBC
- 9 to 9:30 p.m.—Borden Farm program, NBC
- 9:30 to 10 p.m.—Veodol Vaudeville, NWT
- 10 to 10:15 p.m.—Amos 'n' Andy
- 10:15 to 12 midnight—Davenport Hotel Dance Orchestra

## FRIDAY Programs

### NBC

#### National Broadcasting Company

10:15 to 10:30 a.m.—Mary Hale Martin's Household Hour

Mary Hale Martin is famous for her recipes and kitchen hints. Last Friday she began a series of weekly talks in which she will impart to listeners knowledge which she has acquired in the years she has devoted to research and study for Libby, McNeill & Libby. A musical background will be provided for her talk.

Broadcast through KHQ, KOMO, KGW, KGO, KPO, KFI and KSL.

10:30 to 11:30 a.m.—Woman's Magazine of the Air

Bennie Walker, editor, will contribute a group of tenor solos and Ann Holden will speak during Kraft and Alpine features.

A new Welsh rarebit will be described by Miss Holden and during the Alpine period she will read recipes for baked and fried dishes prepared with milk.

Broadcast through KHQ and KOMO from 10:30 to 11:10 a.m., and through KGW, KGO, KPO and KFI for the full hour.

12 to 1 p.m.—Pacific Little Symphony

Gluck's overture to his "Iphigenia in Aulis," one of the earliest forms of operatic composition, will introduce the Pacific Little Symphony to auditors in the coast-to-coast broadcast.

The eighteenth century music will be followed by a modern twentieth-century Richard Strauss number, the waltz from his opera, "Der Rosenkavalier" (The Cavalier of the Rose). Typical of the Cavalier himself, the waltz is romantic, audacious and high spirited and richly orchestrated for woodwind and strings.

Dance rhythms of another character will be heard in the Rimsky-Korsakoff "Dance Lithuanienne," one of six other numbers to be played under Max Dolin's direction.

Broadcast through KOMO and KGO.

5 to 5:30 p.m.—Interwoven Pair

Taking time out during their "Seeing America First" tour, Billy Jones and Ernest Hare will sing a group of songs.

The Interwoven Pair are visiting scenic localities of their home country. Their program today is devoted to Yellowstone.

"When You Come to the End of the Day" will be Billy's first solo and Ernest Hare will sing "The Bee Song." One of their duets will be "There's Happiness Ahead."

William Perry and the Interwoven Orchestra provide instrumental music during the half hour.

Broadcast through KHQ, KOMO, KGW, KGO, KPO and KFI.

6 to 7 p.m.—American Legion Flag Day program

In honor of Flag Day, a special American Legion program will be broadcast through KHQ, KOMO, KGW, KGO, KPO and KFI.

7 to 8 p.m.—Tales Never Told

Four dramatic vignettes, depicting the stories of a quartet of songs, will be offered the radio audience when "Tales Never Told" goes on the air tonight.

Conceived and produced by Ted Maxwell, this program each week is built about four

songs of diverse styles. A tabloid dramatic version of the tale suggested by the lyric follows each number, as the characters step out of their setting and enact their story. Old songs, as well as more modern ones, are used.

Artists participating in the "Tales Never Told" period include a mixed vocal quartet and an orchestra conducted by Charles Hart.

Broadcast through KOMO and KGW.

8 to 9 p.m.—RCA Hour

Slavonic melodies, woven into noteworthy compositions by master musicians, will mark the opening period of the RCA "University of the Air" broadcast.

Details are given below:

World of Music and Letters—

Orchestra—Hungarian Dance No. 5.....Brahms

Contralto solo—Home to Our Mountains—

"Il Trovatore".....Verdi

Orchestra—O While I Sleep.....Liszt

Orchestra—Slavic Rhapsody.....Friedmann

World of Knowledge—

Baritone solo—Bird Songs at Eventide....

.....Coates

Lecture—Subject: "Wonders of the Sky,

"Megallanic Clouds"; speaker, Henry M.

Hyde, Astronomical Society of the Pacific.

(By special arrangement of the

Radio Corporation of America with the

California State Board of Education, De-

partment of Adult Education.)

Contralto solo—The Lass With the

Delicate Air.....Arne

Orchestra—To Spring.....Grieg

World of Music, History and Philosophy—

Orchestra—Herod Overture.....Hadley

Baritone solo—Myrrha.....Clutsmann

Orchestra—Ballet Egyptian, No. 3.....Luigini

Orchestra—Ballet Egyptian, No. 4.....Luigini

Broadcast through KHQ, KOMO, KGW,

KGO, KPO and KFI.

9 to 9:30 p.m.—Borden Dairy

Taking their radio friends on an imaginary outing at the Borden Dairy, the coterie of artists who present this program every Friday night will be heard again.

Esmelda, the Borden cook, and her farm-hand admirers will be pictured in another episode of their amusing romance and the following instrumental and vocal selections will be heard:

Orchestra—That's You, Baby

Quartet—Nothing to Do But Think of You

Orchestra—That's Living

Quartet—

a. My Irish Molly O

b. Just a Little Rocking Chair and You

Harmonica solos—To be selected

Quartet—Sweet Adeline

Orchestra—Sweet Seventeen

Quartet—Oh, Sweetheart, Where Are You

Tonight?

Orchestra—Let's Dream

Broadcast through KHQ, KOMO, KGW,

KGO, KPO, KFI, KSL and KOA.

10 to 11 p.m.—Broadway Melodies

Operatic and light classical airs which have "made" the "Great White Way" will be heard tonight.

Margaret O'Dea and Edna May Hamilton, contraltos; Ethel Wakefield, soprano; Gwynfi Jones, tenor, and John Warren, baritone, are the NBC headliners who will present "Broadway Melodies" of yesteryears and today. The National Concert Orchestra will interpret the instrumental selections.

Broadcast through KFI, KSL and KOA.

11 to 12 midnight—Dance music by the Trocaderoans will be broadcast through KGO and KPO.

**FRIDAY Programs**

**491.5 Meters** **KFRC** **Channel 61**  
**610 Kcys.** **1000 Watts**

**Don Lee, Inc., San Francisco, Calif.**

- 7 to 8 a.m.—"Simpv Fitts;" N. Y. Stock Exchange
- 8 to 8:05 a.m.—A couple o' mouthfuls by yer Friend' Scotty
- 8:05 to 8:30 a.m.—"Simpv Fitts"
- 8:30 to 9 a.m.—Musical record program
- 9 to 9:30 a.m.—Georgia O. George
- 10 to 11 a.m.—Wyn's Daily Chats
- 11 to 11:30 a.m.—Mary Lewis Haines, talk
- 11:30 to 12 noon—Amateur auditions
- 1 to 1:30 p.m.—Ada Day beauty talk
- 3 to 3:30 p.m.—Musical record program
- 3:30 to 3:35 p.m.—Something About Everything
- 3:35 to 4 p.m.—News, lost and found
- 4 to 4:55 p.m.—Matinee Melody Masters
- 4:55 to 5 p.m.—Town Topics
- 5 to 5:30 p.m.—Storyman and his Aircastle
- 5:30 to 6 p.m.—Sunset Quintet
- 6 to 6:15 p.m.—Studio program
- 6:15 to 6:45 p.m.—Pat Frayne, sports
- 6:45 to 7 p.m.—"Captain Vacation"
- 7 to 7:30 p.m.—Concert orchestra
- 7:30 to 8 p.m.—Anna Kristina program
- 8 to 8:30 p.m.—Stanley's Twenty-five Club
- 8:30 to 9 p.m.—Tales from an Antique Shop
- 9 to 9:30 p.m.—Durant Divertisement
- 9:30 to 10 p.m.—Veedool Voodvil
- 10 to 10:10 p.m.—Amos 'n' Andy
- 10:10 to 11:10 p.m.—Anson Weeks Orchestra
- 11:10 to 12:10 a.m.—Tom Gerunovich Orchestra

**361.2 Meters** **KOA** **Channel 83**  
**830 Kcys.** **12,500 Watts**

**General Electric Co., Denver, Colorado**

- 4 to 5 p.m.—Cities Service Orchestra and Cavaliers, NBC
- 5 to 5:30 p.m.—Interwoven Pair, NBC
- 5:30 to 6 p.m.—Brown Palace Hotel Orchestra
- 6 to 6:30 p.m.—Farm Question Box
- 6:30 to 7 p.m.—Extension service
- 7 to 7:30 p.m.—The Skellodians, NBC
- 7:30 to 8 p.m.—KOA mixed quartet
- 8 to 8:15 p.m.—News of the world
- 8:15 to 9 p.m.—String trio
- 9:30 to 10 p.m.—The Stagecoachers
- 10 to 11 p.m.—The Trocaderans, NBC

**315.6 Meters** **KFWB** **Channel 95**  
**950 Kcys.** **1000 Watts**

**Warner Brothers, Hollywood, California**

- 8 a.m.—Harry Q. Mills, organist; Harmony Quartet and entertainers
- 10 a.m.—Harmony Hour
- 11:15 a.m.—Woman's Hour
- 12:30 p.m.—Housekeepers' Chat
- 12:45 p.m.—Air Journal
- 2:10 p.m.—Coast League baseball game
- 4:30 p.m.—Radio Travel Tales
- 6:20 p.m.—Musical program
- 6:30 p.m.—Harry Jackson's entertainers
- 7 p.m.—507 Boys Dance Orchestra
- 7:30 p.m.—Jean Leonard, Wizard of the Ivories
- 7:45 p.m.—Daily news items
- 8 p.m.—"Happy" Harry Geise
- 8:30 p.m.—Xavier Cugat and his Gigolos; Carmen Castillo, soprano
- 9:30 p.m.—National Life Concert Orchestra
- 10 p.m.—Amos 'n' Andy
- 10:10 p.m.—Jackie Taylor's orchestra
- 11:10 p.m. to 12:10 a.m.—Roy Fox' orchestra

**468.5 Meters** **KFI** **Channel 64**  
**640 Kcys.** **5000 Watts**

**Copyright, 1929, E. C. Anthony, Inc., L. A.**

- 8 a.m.—Shell Happy Time
- 9 a.m.—Dip it and Thine Hand Cream
- 10:15 a.m.—Mary Hale Martin, NBC
- 10:30 a.m.—Woman's Magazine of the Air, NBC
- 11:30 a.m.—Ivar
- 12 noon—Dept. of Agriculture talks
- 12:15 p.m.—Federal and state market reports
- 12:25 p.m.—Franklin L. Graves, talk
- 2 p.m.—Leon Archer, William Don, English comedian
- 3 p.m.—Variety hour
- 3:45 p.m.—Hugo Escobar, Spanish lesson
- 4 p.m.—E. H. Rust, nurseryman
- 4:30 p.m.—Big Brother
- 5 p.m.—Interwoven Pair, NBC
- 5:30 p.m.—Glen Edmund and his Collegians
- 6 p.m.—American Legion Flag Day program, NBC
- 7 p.m.—United Bldg. & Loan Co. program
- 8 p.m.—RCA hour, NBC
- 9 p.m.—Borden Sales program, NBC
- 10 p.m.—Broadway Melodies, NBC

**333.1 Meters** **KHJ** **Channel 90**  
**900 Kcys.** **1000 Watts**

**Don Lee, Inc., Los Angeles, California**

- 7 to 7:30 a.m.—Physical culture period
- 7:30 to 8 a.m.—Recordings
- 8 to 9 a.m.—Breakfast Club
- 9 to 9:15 a.m.—Recordings
- 9:15 to 9:30 a.m.—Health talk, Dr. Dorosh
- 9:30 to 9:45 a.m.—Nat'l Perculator Co. program
- 9:45 to 10:15 a.m.—Recordings
- 10:15 to 11:15 a.m.—A. White, "At Our House"
- 11:15 to 12 noon—Studio program
- 12 to 12:30 p.m.—Biltmore Hotel Orchestra
- 12:30 to 12:45 p.m.—Worldwide News
- 12:45 to 1:30 p.m.—KHJ Dance Orchestra
- 1:30 to 2 p.m.—Charlie Wellman's program
- 2 to 2:30 p.m.—"Trojan" half hour
- 2:30 to 3 p.m.—"The Theater—Past, Present and Future"
- 3 to 3:15 p.m.—Eric Mayne, Shakesperean readings
- 3:15 to 3:30 p.m.—Dr. Herzog's school program
- 3:30 to 4 p.m.—International Relations Council
- 4 to 5 p.m.—Matinee Melody Masters
- 5 to 5:30 p.m.—The Story Man, "Air Castle"
- 5:30 to 6 p.m.—"Up from the Earth"
- 6 to 6:45 p.m.—Organ and singers
- 6:45 to 7 p.m.—Worldwide News
- 7 to 7:30 p.m.—Don Lee Symphony Orchestra
- 7:30 to 8 p.m.—Capistrano Beach program
- 8 to 9 p.m.—Continuity program
- 9 to 9:30 p.m.—Durant Motrs
- 9:30 to 10 p.m.—Veedool program
- 10 to 12 midnight—Biltmore Hotel Dance Orch.
- 12 to 1 a.m.—Organ and instrumental trio

**239 Meters** **KXL** **Channel 125**  
**1250 Kcys.** **500 Watts**

**KXL Broadcasters, Inc., Portland, Ore.**

- 6:30 to 8 a.m.—Breakfast concert
- 8 to 9:30 a.m.—Morning clock and music
- 9:30 to 12 noon—Home economics and music
- 12 to 1 p.m.—Orchestra
- 1 to 2 p.m.—Philosopher Jim
- 2 to 3 p.m.—Hour of better music
- 3 to 5:30 p.m.—Popular musical selections
- 5:30 to 6:30 p.m.—Dinner concert
- 6:30 to 7:30 p.m.—Children's hour
- 7:30 to 9:30 p.m.—Program from Rose Studio
- 9:30 to 10:30 p.m.—Moo Cow program
- 10:30 to 11:30 p.m.—Nosey Ned, the reporter
- 11:30 to 6:30 a.m.—All Nighters Club

**FRIDAY Programs**

**545.1 Meters**      **KTAB**      Channel 55  
**550 Kcys.**                      500 Watts  
 Pickwick Broadcasting Co., Oakland, Calif.

7 to 8 a.m.—Uncle Eddie  
 8 to 9 a.m.—Ray Raymond's Tabloids  
 9 to 9:30 a.m.—Morning prayer  
 9:30 to 11 a.m.—Recordings  
 11 to 11:15 a.m.—Fanchon's style chats  
 11:15 to 12 noon—Chasing the Blues  
 12 to 1 p.m.—George Otto's Hawaiians  
 1 to 1:30 a.m.—Chapel of chimes  
 1:30 to 2 p.m.—Chats with Ruth  
 2 to 3 p.m.—Amusette Quintet  
 3 to 4 p.m.—Arthur Shaw, organist  
 4 to 5 p.m.—Studio program  
 5 to 6 p.m.—Brother Bob's Frolic  
 6 to 6:30 p.m.—Don's Half Hour  
 6:30 to 7 p.m.—Twilight Hour  
 7 to 7:30 p.m.—Recordings  
 7:30 to 8 p.m.—Mormon Church program  
 8 to 9 p.m.—Musical program  
 9 to 9:30 p.m.—Pickwick Papers  
 9:30 to 10 p.m.—Orchestra; Emmet Dorman, violinist  
 10 to 11 p.m.—Versatilians; Arthur Shaw, organist; Heinie Klotz  
 11 to 1 a.m.—Nite Owls

**322.4 Meters**      **KFWI**      Channel 93  
**930 Kcys.**                      500 Watts  
 Radio Entertainments, San Francisco, Calif.

7 to 8 a.m.—Health exercises, Cal King  
 9 to 9:30 a.m.—Country Store  
 9:30 to 10 a.m.—Musical program  
 10 to 10:30 a.m.—Charlie Glenn, songs  
 10:30 to 11 a.m.—Studio program  
 11 to 12 noon—Morning concert  
 12 to 1 p.m.—Luncheon program  
 1 to 1:30 p.m.—Cal King's Country Store  
 6 to 6:55 p.m.—Dinner hour program  
 6:55 to 7 p.m.—Police reports of missing people  
 8:30 to 9 p.m.—Address on the American Flag  
 9 to 9:30 p.m.—Happy Chappies  
 9:30 to 11 p.m.—Surprise program

**483.6 Meters**      **KGW**      Channel 62  
**620 Kcys.**                      1000 Watts  
 The Morning Oregonian, Portland, Oregon

7:45 to 8 a.m.—Devotional services  
 8 to 9 a.m.—Shell Happy Time  
 9 to 9:30 a.m.—Betty Baker's Cooking School  
 9:30 to 10:15 a.m.—The Town Crier  
 10:15 to 10:30 a.m.—Mary Hale Martin, NBC  
 10:30 to 11:30 a.m.—Magazine of the Air, NBC  
 11:30 to 12 noon—Continuation of Town Crier  
 1 to 1:20 p.m.—Stock market quotations  
 2:45 to 4 p.m.—Baseball game  
 5 to 5:30 p.m.—Interwoven Pair, NBC  
 5:30 to 5:35 p.m.—Music  
 5:35 to 5:40 p.m.—Fishing bulletin  
 5:40 to 5:50 p.m.—Red Cross talk  
 5:50 to 6 p.m.—Studio program  
 6 to 7 p.m.—American Legion Flag Day program, NBC  
 7 to 8 p.m.—Tales Never Told, NBC  
 8 to 9 p.m.—RCA hour, NBC  
 9 to 9:30 p.m.—Borden's Sales program, NBC  
 9:30 to 10 p.m.—Veedol vaudeville program  
 10 to 10:15 p.m.—Studio program  
 10:15 to 10:30 p.m.—Talk by Capt. Frank Ervin  
 10:30 to 12 midnight—Frolic of Hoot Owls

**340.7 Meters**      **KLX**      Channel 88  
**880 Kcys.**                      500 Watts

Tribune Publishing Co., Oakland, Calif.

7 to 8 a.m.—Exercises  
 8 to 9 a.m.—Jean Kent  
 9 to 9:30 a.m.—Modern Homes period  
 9:30 to 9:40 a.m.—Belco talk  
 9:40 to 10:15 a.m.—Recordings  
 10:15 to 10:30 a.m.—Opening stocks, weather  
 10:30 to 11 a.m.—Recordings  
 11 to 12 noon—Classified Adv. Hour  
 12 to 1 p.m.—Machado's KLX Hawaiians  
 1 to 2 p.m.—Jean's Hi-Lights  
 2 to 2:30 p.m.—Recordings  
 2:30 to 4:30 p.m.—Baseball broadcast  
 4:30 to 5 p.m.—Organ recital  
 5 to 5:30 p.m.—Brother Bob  
 5:30 to 6 p.m.—Cressy Ferra, pianist  
 6 to 7 p.m.—Hotel Oakland Concert Trio  
 7 to 7:30 p.m.—News broadcast  
 7:30 to 8 p.m.—Studio program  
 8 to 10 p.m.—Hi-Jinx—Fleur de Lis dance orchestra, Machado's KLX Hawaiians, Helen Wegman Parmelee, pianist; M. J. Goodman, tenor; Nellie Clark Alsing, soprano; Jeanne Rabinowitz, soprano; Lost and Found, piano duo; Elisa Madsen, violinist, and KLX Dreamers, male quartet

**322.4 Meters**      **KFWM**      Channel 93  
**930 Kcys.**                      500 Watts

Oakland Educational Society, Oakland, Cal.

8 to 9 a.m.—Music, market and health hour  
 2:30 to 3:30 p.m.—Special musical program under the direction of Ardelie George; educational feature, June Gilman  
 4:30 to 5:50 p.m.—Big Brother Walter  
 5:50 to 6 p.m.—Kingdom or World news  
 7 to 8 p.m.—Doc Herold  
 8 to 8:30 p.m.—Bible dialogue, "The Birth of the Nation"

**239.9 Meters**      **KFOX**      Channel 125  
**1250 Kcys.**                      1000 Watts

Nichols & Warinner, Long Beach, Calif.

7 to 7:30 a.m.—Hello Everybody  
 7:30 to 8 a.m.—Joe and Chloe  
 8 to 8:15 a.m.—Records  
 8:15 to 8:45 a.m.—Bright and early hour  
 8:45 to 9:20 a.m.—Novelty program  
 9:20 to 9:30 a.m.—Organ recital  
 9:30 to 10 a.m.—Hawaiian program  
 10 to 10:50 a.m.—Musical program  
 10:50 to 11 a.m.—"Clarence"; beauty talk  
 11:10 to 11:50 a.m.—Banjo recordings; news  
 11:50 to 12 noon—Musical numbers  
 12 to 12:30 p.m.—Organ recital, Roy Medcalfe  
 12:30 to 1 p.m.—Helene Smith, pianist and singer  
 1 to 1:30 p.m.—Masonic luncheon  
 1:30 to 2 p.m.—Quartet  
 2 to 2:15 p.m.—Health talk  
 2:15 to 2:30 p.m.—Hal Nichols and Doris Dolan  
 2:30 to 4 p.m.—Long Beach Municipal Band  
 4 to 4:20 p.m.—News report  
 4:20 to 5 p.m.—Varsity Boys  
 5 to 6 p.m.—Bluebirds; Orchestra  
 6 to 6:05 p.m.—Lost and found department  
 6:05 to 6:30 p.m.—Bear Cafe Orchestra  
 6:30 to 7 p.m.—Golden State Orchestra  
 7 to 7:30 p.m.—Sunset Harmony Boys  
 7:30 to 8 p.m.—Breakers Hotel Orchestra  
 8 to 9 p.m.—Long Beach Bootery hour  
 9 to 10 p.m.—Orchestra and Heinie Dornor, tenor  
 10 to 11 p.m.—Organ recital, Roy Medcalfe  
 11 to 12 midnight—Joslyn's orchestra



**FRIDAY Programs**

**285.5 Meters** **KNX** **Channel 105**  
**1050 Kcys.** **5000 Watts**

**L. A. Evening Express, Los Angeles, Calif.**  
 9 to 9:15 a.m.—Musical program  
 10:30 to 10:45 a.m.—Proctor's courtesy program  
 12 to 12:30 p.m.—Musical program  
 12:30 to 12:45 p.m.—W. F. Alder Travelogue  
 1:30 to 2 p.m.—The Bookworm  
 2 to 2:30 p.m.—Courtsey program  
 3:30 to 4 p.m.—C. P. R's musical program  
 4:25 to 4:30 p.m.—Dr. Wesley M. Barrett  
 5:15 to 5:45 p.m.—"Own Your Own Home"  
 5:45 to 6 p.m.—Town Crier's amusement tips  
 6 to 6:30 p.m.—Organ program  
 6:30 to 7 p.m.—Concert orchestra  
 7 to 8 p.m.—Feature program  
 8 to 9 p.m.—Royal Order of Optimistic Do-Nuts  
 9 to 9:45 p.m.—Lion Tamers' program  
 9:45 p.m.—Main event from the Hollywood Legion Stadium  
 10 to 12 midnight—Hotel Ambassador Orchestra  
 12 to 1 a.m.—Dorado Club Silver Fizz dance hour

**325.9 Meters** **KOMO** **Channel 92**  
**920 Kcys.** **1000 Watts**

**Fisher's Blend Station, Seattle, Washington**  
 7:55 a.m.—Inspirational services  
 8 a.m.—Shell Happy Time  
 9 a.m.—Organ recital  
 9:45 a.m.—Y. M. C. A. health exercises  
 10 p.m.—"What to Prepare for Dinner"  
 10:15 p.m.—Mary Hale Martin, NBC  
 10:30 a.m.—Woman's Magazine of the Air, NBC  
 11:10 a.m.—Trio with Dorothea Wei, contralto  
 12 noon—Pacific Little Symphony, NBC  
 2 p.m.—Orchestra; Dorothea Wei, contralto  
 4 p.m.—Mining stocks  
 4:15 p.m.—Kiddies' program  
 4:45 p.m.—Stock and bond quotations  
 5 p.m.—Interwoven Pair, NBC  
 5:30 p.m.—Orchestra, with Aurelio Sciacqua  
 6 p.m.—American Legion Flag Day program, NBC  
 7 p.m.—Tales Never Told, NBC  
 8 p.m.—R. C. A. University of the Air, NBC  
 9 p.m.—Borden Farm program, NBC  
 9:30 p.m.—Veedol Vodvil  
 10 p.m.—Orchestra with James Harvey, tenor  
 10:30 p.m.—News flashes  
 10:45 p.m.—Olympic Orchestra with "Joy Boys"  
 11:45 p.m.—Alaska School program  
 12 to 12:30 a.m.—Varsity Serenaders and James Harvey, tenor

**280.2 Meters** **KJBS** **Channel 107**  
**1070 Kcys.** **100 Watts**

**J. Brunton & Sons, San Francisco, Calif.**  
 7 to 8 a.m.—Early Bird hour  
 8 to 9 a.m.—Popular recordings  
 9 to 9:30 a.m.—Embassy Theatre program  
 9:30 to 10:45 a.m.—Variety recordings  
 10:45 to 11 a.m.—Dr. Wiseman, health talk  
 11 to 12 noon—Instrumental recordings  
 12 to 1 p.m.—Popular dance tunes  
 1 to 1:30 p.m.—Raymond Melodists  
 1:30 to 2 p.m.—Variety records  
 2 to 3 p.m.—Concert recordings  
 3 to 3:30 p.m.—Mahra, "Radioland's Psychic"  
 3:30 to 4:30 p.m.—Bridge hour records  
 4:30 to 5 p.m.—The Castilian Trio  
 5:30 to 6 p.m.—Vocal recordings  
 6 to 6:30 p.m.—Dinner concert  
 6:30 to 7:30 p.m.—Popular dance tunes

**230.6 Meters** **KTBI** **Channel 130**  
**1300 Kcys.** **1000 Watts**  
**Bible Institute of Los Angeles, California**

8 to 8:15 a.m.—Uncle Harry's Bible story  
 8:15 to 8:45 a.m.—Devotional service  
 8:45 to 9:15 a.m.—Announcer's Hour  
 9:15 to 9:45 a.m.—Radio Bible course  
 9:45 to 10:35 a.m.—New Testament word studies  
 10:35 to 12 noon—Lecture; music  
 12 to 12:15 p.m.—Chimes and Scripture reading  
 1 to 1:30 p.m.—Hazel Shively and Idell Moyer  
 1:30 to 2 p.m.—Rev. W. P. Reedy  
 2 to 2:30 p.m.—Rev. W. E. Appleberry  
 7 to 8 p.m.—Sunday School lesson  
 8 to 9 p.m.—Rev. Albert S. Reitz and choir  
 9 to 10 p.m.—Studio musical hour

**422.3 Meters** **KFVD** **Channel 71**  
**710 Kcys.** **250 Watts**

**Auburn Fuller, Culver City, California**  
 7 a.m.—The Sunshine Boys  
 9 a.m.—Dan Maxwell, comedian  
 11:30 a.m.—U. S. Daily Bulletin  
 12:30 p.m.—Tom and Wash.  
 1:15 p.m.—Hal Roach comedy gossip  
 2:30 p.m.—Auburn Orchestra  
 4 p.m.—Eldorado program  
 5:45 p.m.—Timely topics  
 8:30 p.m.—Hal Roach Orchestra  
 9 p.m.—Rocky Bernard, baritone  
 10 p.m.—Tommy Swift's orchestra  
 11 to 1 a.m.—Sebastian's Cotton Club Orchestra

**230.6 Meters** **KTBI** **Channel 130**  
**1300 Kcys.** **1000 Watts**  
**Bible Institute of Los Angeles, California**

7 to 7:30 p.m.—Jewish service  
 7:30 to 8 p.m.—Mrs. Myrtle Rawson, contralto  
 8 to 9 p.m.—De Lano Hawaiian Guitar Sextet  
 9 to 10 p.m.—Organ recital

**218.8 Meters** **KGER** **Channel 137**  
**1370 Kcys.** **100 Watts**  
**C. M. Dobyys, Long Beach, Calif.**

7 a.m.—Up with the sun  
 8 a.m.—Studio specialties  
 11 a.m.—Rhythm Makers  
 1 p.m.—Studio program  
 2:30 p.m.—Long Beach Municipal Band  
 4:30 p.m.—Children's program  
 5 p.m.—Dobyys Patent Leather Kids  
 6 p.m.—Late news and music  
 7:30 p.m.—Long Beach Municipal Band  
 9 p.m.—Studio program  
 11 p.m.—Dick Seay's orchestra

**FREE with a one year subscription to BROADCAST WEEKLY—A New Log and Call Book. There's nothing else like it today. It is indexed and contains all the information about every station in the United States and Canada. Send your three dollars today and get BROADCAST WEEKLY every week for the next year and the new Log and Call Book.**

# SATURDAY Programs . . . June 15, 1929



Dobyns Patent Leather Kids  
KGER—5 p.m.

379.5 Meters  
790 Kcys.

## KGO

Channel 79  
10,000 Watts

General Electric Co., Oakland, California

9:30 to 10:30 a.m.—California Home Life  
11:30 to 1 p.m.—Rembrandt Trio; weather, stocks  
3:15 to 3:30 p.m.—Universal Safety Series, NBC  
4 to 5 p.m.—The Cavalcade, NBC  
5 to 6 p.m.—General Electric hour, NBC  
6 to 7 p.m.—Lucky Strike hour, NBC  
7 to 8 p.m.—Nights in Spain, NBC  
8 to 8:30 p.m.—Temple of the Air, NBC  
8:30 to 8:45 p.m.—Sport review, Al Santoro  
8:45 to 9 p.m.—Olivia Robins Dunn and Betty Kelly  
9 to 10 p.m.—Golden Legends, NBC  
10 to 11 p.m.—School Days  
11 to 12 midnight—"Let's Dance," NBC  
12 to 1 a.m.—Wilt Gunzendorfer and his Hotel Whitcomb Band

508.2 Meters  
590 Kcys.

## KHQ

Channel 59  
1000 Watts

Louis Wasmer, Inc., Spokane, Washington

7 to 7:30 a.m.—Sunrise Pep Period  
7:30 to 8 a.m.—Model Musical Klock  
8 to 9 a.m.—The Shell Happy Time  
9 to 10 a.m.—Household service  
10 to 11 a.m.—Home hints, recipes, etc.  
11 to 12 noon—Farmers' Service hour  
12 to 12:15 p.m.—Valvoline luncheon program  
12:15 to 12:30 p.m.—Jones Musical Headlines  
12:30 to 1 p.m.—Musical program  
1 to 1:30 p.m.—Copeland musical review  
1:30 to 1:45 p.m.—Miss Modern  
1:45 to 2 p.m.—Fur facts  
2 to 3 p.m.—Washington home service  
3 to 3:15 p.m.—Rainbow program  
3:15 to 3:30 p.m.—National Safety Council, NBC  
3:30 to 4 p.m.—"Paint o' Mine" period  
4 to 5 p.m.—Triodian String Ensemble  
5 to 6 p.m.—General Electric, NBC  
6 to 7 p.m.—Lucky Strike hour, NBC  
7 to 7:30 p.m.—Nights in Spain, NBC  
7:30 to 8 p.m.—Durant Motor Co.  
8 to 8:30 p.m.—Temple of the Air, NBC  
8:30 to 9 p.m.—Raybestos, NWT  
9 to 10 p.m.—Golden Legends, NBC  
10 to 10:15 p.m.—Amos 'n' Andy  
10:15 to 10:30 p.m.—Alice in Launderland  
10:30 to 12 midnight—Dance orchestra

## ABC

American Broadcasting Company

B—KJR, KEX, KGA, KYA, KMTR, KDYL, KLZ  
C—KJR, KEX, KGA, KYA, KMTR  
D—KJR, KEX, KGA  
E—KJR, KEX, KGA, KDYL, KLZ  
7 to 8 a.m.—Vim, Vigor, Vitality—C  
8 to 9 a.m.—Anthony Euwer and the Golden Hour Orchestra—B  
9 to 9:30 a.m.—Better Homes Half Hour—B  
9:30 to 9:45 a.m.—Glen Eaton and Marjorie Robillard—B  
9:45 to 10 a.m.—Devotional service—B  
10 to 11 a.m.—Shopping Service—E  
11 to 12 noon—Olympic Rangers Orchestra—E  
12 to 12:15 p.m.—News—E  
12:15 to 12:30 p.m.—Music Appreciation—E  
12:30 to 1:30 p.m.—Vic Meyers' orchestra—B  
1:30 to 2 p.m.—Song recital—E  
2 to 3 p.m.—American Artistic Ensemble—E  
3 to 4 p.m.—Vic Meyers' orchestra—E  
4 to 5 p.m.—All Artists' Sextet—E  
6 to 6:30 p.m.—Children's Hour, ABC from San Francisco—C  
6:30 to 7 p.m.—Dr. West's musical program—CBS from New York—B  
7 to 8 p.m.—Harmonyland with the Rhythm Aces and distinctive novelty acts; Frank Sardin, master of ceremonies—C  
8 to 9 p.m.—Neapolitan Nights, Pacific Salon Orchestra, Liborius Hauptmann directing—B (KYA 8:30 to 9)  
9 to 9:30 p.m.—Metro and Cosmo with John and Ned, the Twins—B  
9:30 to 10 p.m.—Woodwind Ensemble—B  
10 to 11 p.m.—Dancing Strings, special arrangement directed by Liborius Hauptmann—B  
11 to 12 midnight—Rhythm Aces, Georgie Stoll directing, with Herman Schnitzel—B

361.2 Meters  
830 Kcys.

## KOA

Channel 83  
12,500 Watts

General Electric Co., Denver, Colorado

5 to 6 p.m.—General Electric Hour, NBC  
6 to 7 p.m.—Lucky Strike Hour, NBC  
7 to 7:15 p.m.—Clason Auto Map Tours  
7:15 to 7:45 p.m.—Preview of Sunday School lesson  
7:45 to 8 p.m.—News of the world  
8 to 9 p.m.—Bill Grabau's dance orchestra



## SATURDAY Programs

**340.7 Meters** **KLX** **Channel 88**  
**880 Kcys.** **500 Watts**

Tribune Publishing Co., Oakland, Calif.

7 to 8 a.m.—Exercises  
8 to 9 p.m.—Jean Kent  
9 to 9:30 a.m.—Modern Homes period  
9:30 to 10:15 a.m.—Health questions answered  
10:15 to 10:30 a.m.—Opening stocks, weather  
10:30 to 11 a.m.—Recordings  
11 to 12 noon—Classified Adv. Hour  
12 to 1 p.m.—Machado's KLX Hawaiians  
1 to 2 p.m.—Jean's Hi-Lights  
2 to 2:30 p.m.—Recordings  
2:30 to 4:30 p.m.—Baseball broadcast  
4:30 to 5 p.m.—Organ recital  
5 to 5:30 p.m.—Brother Bob  
5:30 to 6 p.m.—Cressy Ferra, pianist  
6 to 7 p.m.—Hotel Oakland Concert Trio  
7 to 7:30 p.m.—News broadcast  
7:30 to 9 p.m.—Studio program  
9 to 10 p.m.—Recordings

**236.1 Meters** **KOL** **Channel 127**  
**1270 Kcys.** **1000 Watts**

Seattle Broadcasting Co., Seattle, Wash.

6:45 a.m.—Radio time clock  
8:45 a.m.—Program of general interest  
9 a.m.—Ada Day health and beauty talk  
9:30 a.m.—Recordings  
9:45 a.m.—Talk by Dr. Arthur, Candoris Guild  
10 a.m.—Children's hour  
11 a.m.—Recordings  
12 noon—Organ concert, Frederick C. Feringer  
4:45 p.m.—Recordings  
5 p.m.—Matinee melodies  
6 p.m.—Madge Baldwin, "Piano Novelties"  
7 p.m.—Studio program; recordings  
8 p.m.—Baseball game  
9 p.m.—News items, weather  
Service hour  
—Studio program  
—Recordings  
—Mary and the Boss  
—Henry Ehlers, "Crooning Mountain-

—mp Fire Girls  
—outs program  
—dings

—Andy; Gene Hatton  
—uart, "A Little Sunshine"  
—Baldwin, classical recital  
—gs  
—Everstate Band  
—ree

Everstate Band

**Channel 125**  
**500 Watts**

, Portland, Ore.

cert  
and musical pro-

s and music

'ectiions

hestra  
Orchestra

**440.9 Meters** **KPO** **Channel 68**  
**680 Kcys.** **5000 Watts**

Hale Bros. & The Chronicle, San Francisco

7 to 7:45 a.m.—S & W health exercises by Hugh Barrett Dobbs and William H. Hancock, KPO and KFI

8 to 9 a.m.—Shell Happy Time by Hugh Barrett Dobbs and William H. Hancock

9:30 to 10 a.m.—Dobbsie's Daily Chat; Art Fadden, pianist

10 a.m.—Bank of America

12 to 12:05 p.m.—Special announcements

12:05 to 12:55 p.m.—Aeolian Trio

12:55 to 1 p.m.—Stock market quotations

1 to 1:30 p.m.—Jerry Jermaine

1:30 to 2 p.m.—Ann Warner's Home Chats

2:30 to 2:43 p.m.—Ye Towne Cryer

2:43 to 2:45 p.m.—Kozak Radiograms

2:45 to 4:30 p.m.—Baseball broadcast by Don Thompson

4:30 to 4:40 p.m.—Stock market quotations

4:40 to 5 p.m.—Children's Hour

5 to 6 p.m.—General Electric, NBC

6 to 7 p.m.—Lucky Strike Hour, NBC

7 to 8 p.m.—Daily Reologue

8 to 8:30 p.m.—Temple of the Air, NBC

8:30 to 9:30 p.m.—Packard program, KPO and KFI

9:30 to 10:30 p.m.—Jesse Stafford's dance orch.

10:30 to 11 p.m.—School Days, NBC

11 to 11:02 p.m.—Kozak Radiogram

11:02 to 12 midnight—Let's Dance, NBC

**468.5 Meters** **KFI** **Channel 64**  
**640 Kcys.** **5000 Watts**

Copyright, 1929, E. C. Anthony, Inc., L. A.

7 to 7:45 a.m.—Health exercises, KPO

8 a.m.—Shell Happy Time

11:45 a.m.—French lesson by Annette Doherty

12 noon—Dept. of Agriculture talks

12:15 p.m.—Federal and state market reports

12:30 p.m.—Paris Inn Cafe Orchestra

1:30 p.m.—Dickie Thomas, acc. Berta Hill

2 p.m.—Julia Hodges, Spanish songs

2:30 p.m.—Amphion Trio

3:15 p.m.—Universal Safety Series, NBC

3:30 p.m.—Glen Edmund and his Collegians

4 p.m.—The Cavalcade, NBC

5 p.m.—Walter Damrosch orchestra, NBC

6 p.m.—Lucky Strike hour, NBC

7 p.m.—Studio program

8 p.m.—Temple of the Air, NBC

8:30 p.m.—Daniel Dougherty talk, "Used Car Situation"

9 p.m.—Concert orchestra, Pryor Moore, director; Everton Stidham, baritone

10 p.m.—KFI Symphonette

11 p.m.—KFI Midnight Frolic

**296.6 Meters** **KQW** **Channel 101**  
**1010 Kcys.** **500 Watts**

First Baptist Church, San Jose, California

10 to 11 a.m.—Helpful Hour

11 to 12 noon—Watsonville program

12 to 12:30 p.m.—Leonard & Holt program

12:30 to 1 p.m.—Market reports and weather

1 to 1:30 p.m.—Hart's Happy Half Hour

1:30 to 2:30 p.m.—The Friendly Hour

2:30 to 3:30 p.m.—Musical program

5 to 5:30 p.m.—Musical program

5:30 to 5:45 p.m.—Chas. C. Navlet Co. program

5:45 to 6 p.m.—Franco's program

6:30 to 6:50 p.m.—Musical program

6:50 to 7 p.m.—Farmers' Exchange

7 to 7:30 p.m.—Farm Bureau evening news

7:30 to 8:30 a.m.—Oratorical contest

8:30 to 9:30 p.m.—Minstrel show

9:30 to 11 p.m.—Musical program

**SATURDAY Programs**

**491.5 Meters** **KFRC** **Channel 61**  
**610 Kcys.** **1000 Watts**

**Don Lee, Inc., San Francisco, Calif.**

- 7 to 8 a.m.—"Simpy Fitts"
- 8 to 9 a.m.—Musical record program
- 10 to 11 a.m.—Alice Blue, Al Pearce and Norman Neilsen
- 11 to 11:45 a.m.—Amateur auditions
- 11:45 to 12 noon—Church announcements
- 12 to 1 p.m.—Sherman-Clay noonday concert
- 1 to 1:30 p.m.—Ada Day beauty talk
- 2 to 3 p.m.—KHJ recital program
- 3 to 4 p.m.—Charlie Wellman's "Chasin' the Blues"
- 4 to 5 p.m.—Sir Francis Drake Hotel Salon Orch.
- 5 to 6 p.m.—Sunset Quintet
- 6 to 7 p.m.—Organ recital, Wesley Tourtelotte
- 7 to 8 p.m.—Don Lee Broadcasting System
- 8 to 9 p.m.—Continuity program by Lindsay McHarris
- 9 to 10 p.m.—Don Lee Symphony Orchestra
- 10 to 10:10 p.m.—Amos 'n' Andy
- 10:10 to 11:10 p.m.—Hotel Mark Hopkins Orch.
- 11:10 to 12:10 a.m.—Biltmore Hotel Orchestra
- 12:10 to 1 a.m.—Midnight program

**322.4 Meters** **KFWM** **Channel 93**  
**930 Kcys.** **500 Watts**

**Oakland Educational Society, Oakland, Cal.**

- 8 to 9 a.m.—Music, market and health hour—The Squirrels
- 11 to 11:30 a.m.—Recordings
- 11:30 to 12 noon—Vanity Fair program
- 1:30 to 2:30 p.m.—Edna's Entertainment Hour
- 2:30 to 3 p.m.—A kingdom message, "Christ's Resurrection and Sin Offering"
- 3 to 4 p.m.—Organ recital
- 4 to 5 p.m.—Musical program
- 5 to 6 p.m.—Kingdom talk; classical music
- 7 to 8 p.m.—Doc Herrold
- 8 to 8:30 p.m.—The Watch Tower program: "The Kingdom of God"
- 9 to 10 p.m.—The Vikings
- 10 to 11:30 p.m.—Special musical program

**285.5 Meters** **KNX** **Channel 105**  
**1050 Kcys.** **5000 Watts**

**L. A. Evening Express, Los Angeles, Calif.**

- 6:45 to 8 a.m.—Health exercises
- 8:15 to 8:55 a.m.—Courtesy program
- 8:55 to 9 a.m.—Time signals
- 9 to 9:30 a.m.—Musical program
- 9:30 to 10 a.m.—Shopping News
- 10 to 10:30 a.m.—Town Crier
- 10:30 to 11 a.m.—Beauty talk, Madame Marie
- 12 to 12:30 p.m.—Musical program
- 12:30 to 12:45 p.m.—W. F. Alder Travelogue
- 1:30 to 2 p.m.—The Bookworm
- 2 to 2:30 p.m.—Courtesy program
- 4:25 to 4:30 p.m.—Stock market reports
- 4:30 to 5 p.m.—C. P. R's musical program
- 5:15 to 5:45 p.m.—"Own Your Own Home"
- 5:45 to 6 p.m.—Town Crier's amusement tips
- 6 to 6:30 p.m.—Playgoers' Club
- 6:30 to 7 p.m.—Concert orchestra
- 7 to 7:30 p.m.—Bundy & Albright program
- 7:30 to 8 p.m.—Business Men's Campaign
- 8 to 8:05 p.m.—Announcement of services
- 8:05 to 10 p.m.—Feature program
- 10 to 12 midnight—Hotel Ambassador Orchestra
- 12 to 1 a.m.—Dorado Club Silver Fizz dance hour
- 1 to 2 a.m.—The Midnite Express

**243.8 Meters** **KYA** **Channel 123**  
**1230 Kcys.** **1000 Watts**

**Pacific Broadcasting Corp., San Francisco**

- 7 to 8 a.m.—Vim, Vigor and Vitality, ABC
- 8 to 8:05 a.m.—Newscasting, ABC
- 8:05 to 8:15 a.m.—Anthony Euwer, ABC
- 8:15 to 9 a.m.—Golden Hour Orchestra, ABC
- 9 to 9:30 a.m.—Mary Cooke, better homes, ABC
- 9:30 to 9:45 a.m.—Eaton and Robillard, ABC
- 9:45 to 10 a.m.—Devotional service, ABC
- 10 to 10:30 a.m.—KYA Trio
- 10:30 to 10:40 a.m.—Dr. Buren L. Corley
- 10:40 to 11 a.m.—KYA Trio
- 11 to 12 noon—California Sunshine Hour
- 12 to 12:15 p.m.—News items
- 12:15 to 12:30 p.m.—Funniest Things Novelties
- 12:30 to 1:45 p.m.—American Salon Orch., ABC
- 1:45 to 2:45 p.m.—Bridge Hour
- 2:45 to 4:45 p.m.—Baseball from Recreation Park
- 4:45 to 5 p.m.—News
- 5 to 6 p.m.—Trio and Crier
- 6 to 7 p.m.—ABC Revue, ABC
- 7 to 7:30 p.m.—American Artistic Ensemble, ABC
- 7:30 to 8 p.m.—Popular program, ABC
- 8 to 8:30 p.m.—Wandering Minstrels, ABC
- 8:30 to 9 p.m.—Vale of Yesterday
- 9 to 9:30 p.m.—Zandra and the American Salon Orchestra, ABC
- 9:30 to 10 p.m.—Charmed Land Singers, ABC
- 10 to 11 p.m.—Vic Meyers' orchestra, NBC
- 11 to 12 midnight—Show Boat Frolic, ABC

**322.4 Meters** **KFWI** **Channel 93**  
**930 Kcys.** **500 Watts**

**Radio Entertainments, San Francisco, Calif.**

- 7 to 8 a.m.—Health exercises, Cal King
- 9 to 9:30 a.m.—Country Store
- 9:30 to 10 a.m.—Musical program
- 10 to 10:30 a.m.—Charlie Glenn, songs
- 10:30 to 11 a.m.—Studio program
- 12 to 1 p.m.—Luncheon program
- 6 to 6:55 p.m.—Dinner hour program
- 6:55 to 7 p.m.—Police reports of missing people
- 8:30 to 9 p.m.—Studio program

**325.9 Meters** **KOMO** **Channel 92**  
**920 Kcys.** **1000 Watts**

**Fisher's Blend Station, Seattle, Washington**

- 7:55 a.m.—Inspirational services
- 8 a.m.—Shell Happy Time
- 9 a.m.—Organ recital
- 10 a.m.—Y. M. C. A. health exercises
- 10:15 p.m.—"What to Prepare for Dinner"
- 10:30 a.m.—Organ recital
- 11 p.m.—Orchestra; The Harmonists; Alice Maclean and Helen McColl
- 12:30 p.m.—Orchestra with Richard Stanton, tenor
- 1:45 p.m.—Orchestra with Greenwood Mitchell, baritone, and Richard Stanton, tenor
- 3 p.m.—Alice Maclean and Jimmie Riddel, duets; Helen McColl
- 3:15 p.m.—National Safety Council, NBC
- 3:30 p.m.—Mining stocks
- 3:45 p.m.—Stock and bond quotations
- 4 p.m.—The Cavalcade, NBC
- 5 p.m.—General Electric program, NBC
- 6 p.m.—Lucky Strike Dance Hour, NBC
- 7 p.m.—Nights in Spain, NBC
- 7:30 p.m.—Durant Divertissements
- 8 p.m.—Temple of the Air, NBC
- 8:30 p.m.—Ray & Bestos
- 9 p.m.—Gyrators with Varsity Serenaders
- 9:45 p.m.—News flashes
- 10 p.m.—School Days, NBC
- 11 p.m.—Let's Dance, NBC
- 12 to 12:30 a.m.—McKinley Sisters; James Harvey, tenor, and Zita Dillon, piano

## SATURDAY Programs

315.6 Meters **KFWB** Channel 95  
950 Kcys. 1000 Watts

Warner Brothers, Hollywood, California

- 8 a.m.—Harry Q. Mills, organist; Harmony Quartet and entertainers  
10 a.m.—Harmony Hour  
11:15 a.m.—Woman's Hour  
12:30 p.m.—Musical program  
12:45 p.m.—Air Journal  
2:10 p.m.—Coast League baseball game  
4:30 p.m.—Radio Travel Tales  
5 p.m.—Radio Review  
6:20 p.m.—Musical program  
6:30 p.m.—Harry Jackson's entertainers  
7 p.m.—Concert quintet and Ann Grey, Frank Shoemaker and Don Warner  
7:30 p.m.—Concert sextet  
8 p.m.—Mona Motor Oilers; Esther White and Lucky Wilber, harmony numbers  
9 p.m.—Courtsey program  
9:30 p.m.—Jackie Taylor's orchestra  
10 p.m.—Amos 'n' Andy  
10:10 p.m.—Jackie Taylor's orchestra  
10:40 p.m.—Roy Fox' orchestra  
12 to 12:40 a.m.—Organ recital

239.9 Meters **KFOX** Channel 125  
1250 Kcys. 1000 Watts

Nichols & Warinner, Long Beach, Calif.

- 7 to 7:30 a.m.—Hello Everybody  
7:30 to 8 a.m.—Joe and Chloe  
8 to 8:15 a.m.—Records  
8:15 to 8:45 a.m.—Bright and early hour  
8:45 to 9:20 a.m.—Novelty program  
9:30 to 10 a.m.—Hawaiian program  
10 to 10:50 a.m.—"Clarence"; beauty talk  
10:50 to 11:10 a.m.—"Clarence"; beauty talk  
11:10 to 11:50 a.m.—Banjo recordings; news  
12 to 12:30 p.m.—Organ recital, Roy Medcalfe  
12:30 to 1 p.m.—Helene Smith, pianist  
1 to 1:30 p.m.—Clarence and Doris  
1:30 to 2 p.m.—Quartet  
2 to 2:15 p.m.—Health talk  
2:15 to 2:30 p.m.—Hal and Doris  
2:30 to 4 p.m.—Long Beach Municipal Band  
4 to 4:20 p.m.—News report  
4:20 to 5 p.m.—Varsity Boys  
4:30 to 5 p.m.—Records  
5 to 6 p.m.—Organ and Bluebirds  
6 to 6:05 p.m.—Lost and found department  
6:05 to 7 p.m.—Bear Cafe Orchestra  
7 to 7:30 p.m.—Sunset Harmony Boys  
7:30 to 8 p.m.—Breakers Hotel Orchestra  
8 to 9 p.m.—Quartet; Eleanor Sammons, soprano  
9 to 10 p.m.—Golden State and Heinie Dorner, tenor  
10 to 11 p.m.—Organ recital  
11 to 12 midnight—Joslyn's orchestra

265.3 Meters **KSL** Channel 113  
1130 Kcys. 5000 Watts

Radio Service Corp., Salt Lake City, Utah

- 5 p.m.—General Electric program, NBC  
6 p.m.—Lucky Strike Hour, NBC  
7 p.m.—John Stacey's orchestra and comedy group  
7:30 p.m.—University String Quartet  
8 p.m.—Brimley Brothers Quartet  
8:30 p.m.—The Evans Sisters Trio  
9 p.m.—Provo Variety program  
10 p.m.—Amos 'n' Andy  
10:15 p.m.—Dance music  
11 p.m.—KSL Coyote Club

333.1 Meters **KHJ** Channel 90  
900 Kcys. 1000 Watts

Don Lee, Inc., Los Angeles, California

- 7 to 7:30 a.m.—Physical culture period  
7:30 to 8 a.m.—Recordings  
8 to 9 a.m.—"Early Birds"  
9 to 10 a.m.—Recordings  
10:30 to 11 a.m.—Mona Content, Leslie Brigham  
11 to 11:15 a.m.—Leigh Harlene's organ recital  
11:15 to 11:30 a.m.—Nat. Percolator Co. program  
11:30 to 12 noon—Studio program  
12 to 12:30 p.m.—Biltmore Concert Orchestra  
12:30 to 12:45 p.m.—Worldwide News  
12:45 to 1:30 p.m.—KHJ Dance Orchestra  
1:30 to 2 p.m.—Charlie Wellman's program  
2 to 3 p.m.—KHJ soloists  
3 to 4 p.m.—"Chasin' the Blues"  
4 to 4:15 p.m.—Walter Murray, talk on books  
4:15 to 4:30 p.m.—Dr. S. Fisher  
4:30 to 4:45 p.m.—L. A. Playgroup Dept.  
4:45 to 5 p.m.—Studio program  
5 to 5:30 p.m.—KHJ Quintet  
5:30 to 6 p.m.—"Up from the Earth"  
6 to 6:45 p.m.—Organ and singers  
6:45 to 7 p.m.—Worldwide News  
7 to 8 p.m.—Studio program  
8 to 9 p.m.—Continuity program  
9 to 10 p.m.—Don Lee Symphony Orchestra  
10 to 12 midnight—Biltmore Hotel Dance Orch.  
12 to 1 a.m.—Organ and instrumental trio

## CHARLES A. PARK, JR.

(Continued from Page 20)

Cards he doesn't like because he feels that they are a great waste of time. He is fond of dancing and very fond of dancing at house parties, in fact house parties are just Charley's dish. He likes them almost as much as he does football games. His favorite magazine is the American because it illustrates the achievements of successful people. The Literary Digest he considers a bit radical in spots. Jack London's tales of adventure hold a high place in his estimation as do Elbert Hubbard's Little Journeys to the Homes of the Great which he reads regularly. He likes biography.

Charley Park believes that advertising over the air can never become a self-sufficient medium in itself. It cannot be complete enough, for one thing. It must always be on the advertiser's schedule as only one part of his advertising activities—the good-will publicity part.

## THREE DOLLARS A YEAR

That's all that *Broadcast Weekly* costs if you subscribe. Delivered every Friday to your door. Subscribe Now.

THE thing that so many people like about Ce Co radio tubes is that they're not soft and mushy—nor, on the other hand, hard and metallic in the tone. They give you just a clear, round, natural quality that makes almost any set good.

**CECO MFG. CO., INC.**  
PROVIDENCE, R. I.

*Pacific Coast Branch*  
405 E. Pico Street  
Los Angeles

Licensed under R. C. A. and Associated  
Companies Tube Patents



*CeCo Tube N27  
detector amplifier  
2½ volt separate  
heater type. Re-  
quires a 5-prong  
socket. Price \$3.*

**CECO** *Radio  
Tubes*

# JENSEN

## DYNAMIC CONE



**\$103.<sup>50</sup>**

WITH TUBE

**The Imperial**  
containing  
**Auditorium Type Unit**  
DA5AC

*Limited Delivery Now*

*Distributed by*

**Pacific Wholesale Radio, Inc.**

7th and Folsom Sts., S. F.

127 12th St., Oakland