

# Broadcast Weekly

For  
Week of  
**June  
2 to 8**



**JUNE PURSELL**  
KNX Staff Artist

"THE LEADING RADIO GUIDE OF THE PACIFIC COAST"



---

# CROSLEY SALES

— *this year to date* —

## 4 TIMES GREATER

*than for same period in 1928*

This tremendous nation-wide sales increase is proof  
that the radio-buying public realizes that

*In Dependability, In Performance and In  
Value, Crosley Radio Is Not Surpassed  
By Any Radio, At Any Price*

A-C Table Models, less tubes, \$69, \$85, \$112; Console  
Model, \$100, \$115 and Upwards

*See Them At Your Nearest Crosley Dealers*

*Exclusive California Distributors*



121-131  
Ninth Street  
SAN FRANCISCO

133-141  
W. 17th Street  
LOS ANGELES

# BROADCAST WEEKLY

(FORMERLY RADIOCAST WEEKLY - ESTABLISHED 1922 AS BROADCAST PROGRAM)

A. J. URBAIN, *Publisher*

PUBLISHED ON THE FIRST DAY OF  
EACH WEEK BY  
**BROADCAST WEEKLY  
PUBLISHING  
COMPANY**

PACIFIC BUILDING,  
821 MARKET STREET, SAN FRANCISCO  
TELEPHONE DOUGLAS 5273



ENTERED AS 2<sup>ND</sup> CLASS  
MATTER, MARCH 25, 1923, BY THE  
POST OFFICE, SAN FRANCISCO, CALIFORNIA  
UNDER ACT OF MARCH 3, 1879

COPYRIGHT, 1929 BY  
**BROADCAST WEEKLY  
PUBLISHING COMPANY**

10 CENTS THE COPY FROM ALL NEWSDEALERS  
BY SUBSCRIPTION \$300 PER YEAR

Vol. 7

San Francisco

JUNE 1, 1929

Los Angeles

No. 36

## THE EDITOR'S PAGE

**S**AFETY first, that much-abused phrase, is being given a new value by Uncle Sam in radio-aviation fields. On July 1 the government takes over the work now carried on by the Guggenheim Fund for the Promotion of Aeronautics, in the broadcasting of weather bulletins at Los Angeles and Oakland airports, as well as Livermore, Livingston, Tejon, Concord and Saugus. The airport bureaus will now furnish weather reports to airport radio stations by means of the teletype or automatic printer. This information will be broadcast hourly to passenger and mail planes equipped with radio. Pilots will know every hour of the day and night what is ahead of them. The service will save thousands of lives by preventing pilots from running into unexpected conditions.

\* \* \*

The plan to broadcast the proceedings of Congress promises to have an unexpected backwash. But it will be a backwash which the average Congressman little anticipates. It will reveal, for the first time, to millions of listeners just which of the national lawmakers is worth his salt in the job for which he has been selected. Congress is noted for wasting time, with getting into useless, involved discussions. People read about it, throw the paper aside and forget it in their own affairs. But when they listen to it over the radio they will be more critical. The backwash will come at the polls. Congress cannot stand the spotlight of microphone publicity and continue to dilly-dally around the way it does now.

The American Academy of Arts and Letters of New York has made an award to an announcer for good diction. This is a great forward step in bringing home to every citizen the need for speaking his own language properly. Radio is daily reaching more and more homes, until it will be safe to say that the day will come when hardly a home in the country but will have some form of radio receiver in it. The diction of the announcer, if of the best, will make the listener self-critical and aid in the general work of correct speech. The men who greet the radio audience every day have this in their hands. When announcers will strive for a prize for good diction it is a hopeful sign.

\* \* \*

Experiments which are now being conducted in the General Electric laboratories with colors indicate that the advertising illumination of the future will be a rare display of beauty, instead of the gawkish, glaring, winking of the present-day signs. In the laboratory is being produced, by reflection, shifting gamuts of melting colors that defy description. Glowing gas in tubes gives the various effects and the color changes are secured by changing the values of the current supplying the tubes. Kaleidoscopic spectrum effects are produced, one color gliding into another, one tone superceding another, until the whole is a riot of effect. The possibilities for show window and building illumination promise an era of beauty to supercede the present unbeautiful illuminations which are limited in "color calories" and thereby cancel the natural values of fabric and architecture.

# Majestic

## ELECTRIC RADIO

The Biggest Dollar Value in the Radio World.

Since its first announcement a year ago, MAJESTIC has outsold all other makes. Why?—Because the public has recognized MAJESTIC Quality, Performance and Reliability.

See your nearest authorized MAJESTIC dealer at once and take advantage of the big savings effected through the new low 1929 prices just announced.

### *TUNE IN MAJESTIC THEATRE OF THE AIR*

Over Columbia Broadcasting System—Station KYA, San Francisco—every Sunday evening, 5 to 6, Pacific Standard Time.

Headliners of stage and screen.

# Mighty Monarch of the Air



MODEL 72  
\$137.00  
Less Tubes

**B**EAUTIFUL Louis XVI walnut cabinet with doors of diamond matched oriental walnut having genuine inlaid marquetry border. Instrument panel also of diamond matched oriental walnut framed with butt walnut and bird's-eye maple panel. Seven tubes completely shielded, using R.F.L. balanced circuit.

Equipped with MAJESTIC Super-Dynamic speaker—the last word in faithful reproduction and tone quality.

*Wholesale Distributors*

**Frederick H. Thompson Co.**

1131 Mission Street, San Francisco

**Holmes & Crane**

291 Fourth Street, Oakland, Calif.

**Kimball-Upson Company**

607 K-11 Street, Sacramento

# The RADIO TATTLER



By EARLE ENNIS

WE ARE certainly getting ahead—*or* something. The Radio Manufacturers' Association, in session at Cleveland recently, set its face against using the air as a sales ground for products—at least to the detriment of the industry. They urged broadcasters to cut out the details and confine themselves to an opening and closing announcement. \* \* \*

These are the men who make the receiving sets. They are beginning to get the public reaction. The dear old abused public is getting tired of being sold every few minutes. The dear old abused public stands for just so much and then it gets up on its hind legs and roars. It is beginning to roar. \* \* \*

Nobody objects to a little advertising on the program, provided it is done in such a way that it is not offensive or ludicrous. We don't mind being told that the Jones company, which sells wagon spokes for farm vehicles, just let us hear their orchestra. If we liked the orchestra we will, whenever we buy a farm wagon, probably insist that it have Jones spokes. We will remember, the instant we see a farm wagon, that Jones makes superior wagon spokes. We will feel kindly to Mr. Jones. \* \* \*

But if the Jones Wagon Spoke Company, between every musical offering, halts the program to tell us the mileage of Jones spokes, the kind of wood of which they are made, the way the hub caps are snapped into place, and how the tires are sweated on the wheels, another thing happens. Whenever we see a Jones wagon we say: "There goes one of those consarned wagons whose spokes broke up that program last Friday!" We develop irritation with old man Jones for letting his son get into the wagon spoke business. We may even refuse to buy a farm for fear it will have Jones spokes on its wagon wheels, as a constant reminder that we had a good radio program ruined. \* \* \*

The sponsor of today's radio programs, in the majority of cases, is making a grave mistake. He is trying to obtain advertising over the air instead of publicity. Publicity has to do with reputation. Advertising with salesmanship. Better the Jones Company gave us programs which built up a kindly feeling to the Jones Company than to tell us,

every ten or fifteen minutes, that they "grow the oak for the wagon spoke" in Wautucket, Ia., and that they have a message for us about the "Buckboard Five," the latest of the Jones Rolling Tire family and all the other hooey. \* \* \*

When big concerns grow wise enough to keep their advertising ideas off the air, and let their publicity ideas thrive and blossom, they will see the strange spectacle of the public rushing to meet them. Aimee Semple McPherson might have advertised until the cows came home and nobody would have known her outside of the state. But the spotlight of publicity was turned on her, and the wires all over the world sagged with the stories of her doings. \* \* \*

We have a feeling that the Jones Company is beginning to see the advantage of publicity and disadvantages of advertising. Cold advertising is salesmanship and we don't like to have a concern stick its foot in the door and insist on its wares when we say "no." But a concern who pleases us, who gives us something worth while, who has a policy and sticks to it—who intrigues rather than bludgeons us—that is the one that gets our business and our approval. \* \* \*

Mr. Jones undoubtedly knows the Jones wagon business from tailboard to forelock or whatever it is a wagon has in front. Mr. Jones evidently can, on the slightest provocation, write us a message on anything about the Jones wagons from rivets to fifth-wheel. Doubtless Mr. Jones has so cut his spokes that he gets less shavings to the whittle and more curves to the lump. Granted all this. The truth is—we don't give a darn! \* \* \*

We sit down to listen to some music after a hard day's work and all of Mr. Jones' hired help clutter up the air, making their pretty little speeches—trying to entertain, rest and cheer us? No. Trying to sell us a mess of Jones wagon spokes. Confusing advertising with publicity. Ruining the program. Making us peeved, and sore and irritated with not only the Jones spokes but all spokes. And "pop" goes the button on the radio and we go to bed, or drag out the bridge table. \* \* \*

We wonder if Mr. Jones ever listens in himself?

# Like Adding Another Tube to Your Set!

*Improves  
Daylight  
Reception*

*Increases  
Selectivity*

*Needs No  
Tube, Draws  
No Power*



A New and Improved Station Isolator  
Designed by E. M. Sargent

*A  
Universal  
Model*

*Works with  
Any Set*

**Price  
\$10.00**

Sold on 5-Day, Money-Back Trial

## Stop Overlapping of Locals

No matter what kind of radio set you have, a Station Isolator will improve it. If you have an Isolator you do not have to wait until late in the evening when all the locals are off, in order to hear distant stations. You can CUT RIGHT THROUGH the locals and hear up and down the Coast and further, at any time in the evening. The Station Isolator absolutely prevents overlapping of local stations. No matter how close you may be to the broadcast stations, you can hear your favorite station clearly, and without interference.

Reception is quieter with the Isolator. It increases the efficiency of the receiver and consequently the volume control can be turned lower, easing some of the strain on the tubes and usually improving the tone quality.

## Increase Your Daylight Range

If you are in the outlying districts, away from the immediate vicinity of the broadcasting stations, you can count on a substantial increase in your daytime receiving range when you add a Station Isolator to your radio. Good, strong daytime signals can be had on stations that are now too weak to enjoy in the daytime.

**Dealers---**  
**Write for Details**

## One Model Works With All Sets

The Station Isolator will work with any standard receiving set. Full directions accompany it. It is so simple that anyone can install it in five minutes. It does not use a tube, and draws no power,—it connects between the antenna, ground, and the receiver, —and what a difference it makes!

## Brings In Those Weak Stations

The Station Isolator tremendously increases the efficiency of the receiver and as a result, brings the distant stations hundreds of miles closer. It brings the weak ones up to loud speaker volume and brings in some more weak ones from still further away that cannot be heard at all without it.

## Absolutely Guaranteed

Use This Coupon

RADIO CONSTRUCTORS CORPORATION,  
357 Twelfth Street,  
Oakland, Calif.

Enclosed find \$10.00 for which please send me one of your new universal model Sargent Station Isolators on five day, money-back trial basis as advertised in *Broadcast Weekly*. I have

a ..... receiver, model No. ....

Name .....

Address .....

City and State .....

# World's Greatest **APEX NEU**

*Latest Achievement of the*  
United States Radio and  
Television Corp.

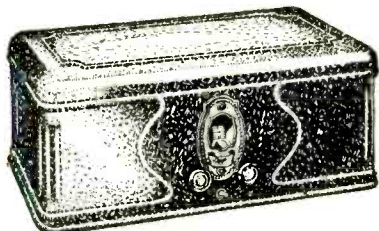

Model 36 Apex

**\$53.00**  
*Less Tubes*

IMMEDIATE DELIVERY

The new improved Apex will surprise you with its remarkable performance. The U. S. Radio & Television Corp. set out to build an outstanding Radio Receiver perfectly engineered and constructed of the finest materials. Tone quality, selectivity, and sensitivity are built in. Outstanding performance and distance-getting ability naturally

**ASK ANY APEX RA**

HEAR IT! SEE IT!

*Northern California*

**W. E. & W. H.**

2511 Broadway, Oakland  
Lakeside 3833



# Best Radio Value **TRODYNE**

follow. Price was a secondary consideration. Tremendous manufacturing facilities and resources make it possible to offer you the improved Apex.

APEX ALL-ELECTRIC  
NEUTRODYNE AT  
REMARKABLE PRICES

**\$94.95**  
*Less Tubes*

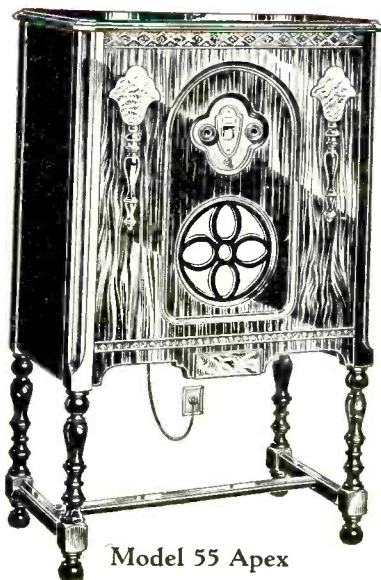

Model 55 Apex

**RADIO DEALER NOW**  
AND BUY IT!

*Wholesale Distributor*

**JACKSON, Inc.**

255-261 Ninth Street, San Francisco  
UNDERHILL 2900



# SHRAPNEL



By "J. K."

ASCIENTIST has announced that the busy human race is beginning to stop dreaming. "Dreams," he says, "are not as frequent as they once were."

This is going to be resented by savings and loan companies.

\* \* \*

Berkeley, having made its police force scientific, is now making its garbage cans esthetic.

Now if it can make its climate narcotic!

\* \* \*

Says Sherwood Anderson: "Writing is not an occupation."

Hola! What a lot of jobless people there are!

\* \* \*

There is a dismal quality about the night cabarets now—a sort of disintegrating detachment. People shuffle their feet around and try to feel thrilled on a pocket flask. One of the big ones has a radio and we saw a dank couple trying to step out a Bach fugue with lack-luster patience. A waiter turned the set off. "Too noisy," he explained. What's happening? Is this the White Weigh? Or have the scales just dipped?

\* \* \*

The announcer who won the gold medal for the best diction has so low a voice that he cannot be heard four feet away in ordinary speech.

If the gold medals hold out, we may get life back to where we can hear it again.

\* \* \*

"There is danger in everything—matrimony, third rails, the income tax, strange liquor. Some of us face greater danger than others."

The "yes man" during leap year, for instance.

\* \* \*

It is odd how this and that affects the markets. The Jones law, for instance, has changed all the quotations on gin, whiskey and near-beer. Customers now have to pay 5 per cent additional to cover attorney's fees.

\* \* \*

Men are certainly enlarging their activities into every phase of women's work these days. One of our daily papers contained this: "Born—to Mr. J. K. Morrison, a son."

Soon we'll have some man leaving his jewels in a telephone booth.

In a broadcast studio: "She's probably terribly poor—she hasn't a car or jewels, or even a cigarette lighter. Positively, she uses matches."

On the contrary, she's probably a wealthy woman.

\* \* \*

One of our eminent universitarians has determined that the crust of the earth is even thicker than that of a life insurance salesman. He estimates it at 2000 miles.

This is good news to golfers who have been somewhat afraid of wearing it thin in places.

\* \* \*

The equipment of some of these new cars leaves nothing to be desired. We note an advertisement in which the essence of completeness seems to have been outdone: "Studebaker, excellent condition, new tires and drunk in rear. Terms."

Perfect!

\* \* \*

The adherents of law and ardor have discovered a new tonic which contains more than the legal percentage of deleterious ingredients. The only drawback is that one must have liver trouble to really enjoy it.

Some of our leading epicures have known that for a long time.

\* \* \*

It was really a sad movie—one in which men wept unashamed and women sobbed openly, despite the poor music. One man particularly seemed affected. In the intermission he opened a book and read—deeply and intently. We violated canons, and peered over his shoulders. The title was:

"The Tontine Plan in Amortization Annulments."

\* \* \*

Then there was the juror, grilled as to his qualifications to hear the evidence in a breach of promise case, who replied to the attorney's question, "Do you know any reason why you could not give this defendant a fair and impartial trial?" thus, and with great embarrassment:

"Well, I've read H. L. Mencken!"

\* \* \*

There is a move on foot to take the sirens off of the fire apparatus in the interest of quieter nights.

One of the trucks has been disturbing the checker games in the Family Club, it seems.

---

---



# ATWATER KENT RADIO

On May 21st, Atwater Kent Manufacturing Company and A. Atwater Kent, its President, dedicated a 16½ acre addition to its Philadelphia Plant.

This means there is now 31 3/10 acres in the plant, practically all of it on one daylight floor, stretching away in one vast sweep. It was the largest Radio Factory in the world, and is *now doubly the largest.*

Atwater Kent has been tooled-up and made ready for the production of the greatest quantity of radio receivers yet conceived by any firm in the industry. Precision methods have been developed to the nth degree,—newer and better methods.

Every activity has been co-ordinated and factory, advertising, distribution, and thousands of loyal retailers, are swinging in for the greatest Atwater Kent year in history.

## ERNEST INGOLD, INC.

930 Van Ness Avenue

San Francisco

# SPARTON RADIO

*"The Pathfinder of the Air"*

... With SPARTON'S AMAZING  
*EQUASONNE* CIRCUIT

Only **\$199.50** Complete  
With  
Tubes

Eight tubes, two power tubes in push-pull, dynamic speaker, wonderful craftsmanship, all-electric operation . . . ! All you have ever even hoped for, will be found in this amazing new Sparton *EQUASONNE*, at the lowest price ever asked for this revolutionary type of radio. Call on us. Hear "Radio's Richest Voice" from any one of several magnificent Spartons at a wide range of prices.



*Model 930*

WHOLESALE DISTRIBUTORS

## H. R. CURTISS CO.

895 O'Farrell Street, San Francisco  
Phone ORdway 8140

311 Tenth Street, Oakland  
Phone HOLLiday 0300

# SPEED

## RADIO TUBES

TESTED and APPROVED by Landay Brothers

AND BY THE  
METROPOLITAN  
PUBLIC

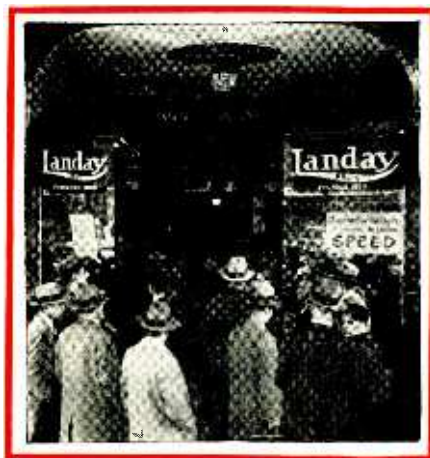

Thousands of radio fans saw  
SPEED RADIO TUBES  
tested before their eyes

LANDAY BROTHERS, one of the largest radio outlets in the East, tested SPEED Tubes, found they were everything we said they were, and then some, and put their o. k. on the SPEED Tube Line.

Then Landay showed New York why they chose SPEED. All day Saturday, April 27th, thousands of radio users milled into Landay's to see the laboratory tests on SPEED Tubes. "How did it go?" we asked Landay. "It was a great SPEED day," they said. (and it certainly looked like it from the sales figures they showed).

But we expected SPEED'S success. Every place SPEED has gone, it has gone over with a resounding bang. Why not, when the line is right — right in price, right in quality, right all the way through. There's a SPEED Tube for every radio and every radio need.

SPEED — short, snappy, easy to remember. A far-flung advertising campaign — Saturday Evening Post, newspapers and fan magazines — will engrave it in every mind — make SPEED just another word for Tube. Now's the time to check into the best money-making tube proposition in the field.



(Formerly Cable Supply Company)

84-90 N. Ninth St., Brooklyn, N. Y.

Representative: Denham Sales Service, 904 E. Pike St., Seattle, Wash.

MAKERS OF RADIO TUBES SINCE 1924





# The STARGAZER



A Peep Across the Music Firmament

By FREDERICK NORWOOD

**K**ATHLEEN MANNING of Hollywood is another song writer of California who is harvesting various brands of success in her work. Already such luminaries as Paul Althouse, Arthur Hackett, Alice Mock, Elsa Alsen, Luella Melius and Claudia Muzio are singing her dashing and sophisticated songs.

\* \* \*

Alice Seckels, sponsor of many San Francisco musical series, has left for a month's vacation in Honolulu, combining rest with the interests of several of her artists.

\* \* \*

Howard Hanson, director of music of the Eastman School of Music, whose idealistic aim is to assist gifted students through free scholarships, will conduct auditions for these scholarships in Southern California during the summer, it has been announced.

\* \* \*

Maria Jeritza recently sang in concert a number of the songs of Kurt Mueller, Los Angeles composer.

\* \* \*

Aileen Fealy, whose two-piano work with Phyllida Ashley has won national distinction, is enjoying the pleasant fruits of her recent solo recital, under the Seckels management, following her return from several months' work in Italy with her former teacher, Maria Carreras.

\* \* \*

Sigismond Stojowski, composer-pianist, will hold monster classes in Portland during June and July, following two lecture recitals before the Oregon State Teachers' Music Association.

\* \* \*

The teaching staff of the summer school of music, drama and art at Mills College, headed by Dr. Aurelia Reinhardt, will include in its faculty of twenty-eight persons Luther Marchant, director of music; Samuel Hume, director of drama, and Ralph Johnson, director of art.

\* \* \*

Virgilio Lazzari, basso with the Chicago Civic Opera Company, has been engaged by Robert Everhart of the Proschowski School of Singing of Oakland to conduct special classes in voice culture and opera coaching in the fall of the year.

The Los Angeles Opera Association, under direction of Merle Armitage, with ballet direction by Pavley-Ourainsky and Armado Agnini, promises nine operas for its sixth season, beginning in October. An outstanding musical promise.

\* \* \*

Arthur Friedheim, famous exponent and interpreter of Liszt, now living in Los Angeles, will offer a limited number of free competitive scholarships for his summer master classes.

\* \* \*

Arthur Johnson, tenor, and May Van Dyke, composer-pianist, musicians of Portland, are scheduled to appear in a recital in New York.

\* \* \*

The Columbia Phonograph Company has again put its shoulder to the wheel of musical progress and development in delegating a \$50,000 fund, operative in yearly awards for ten years for "the greatest service in the cause of music." Its operative methods will closely resemble those of the Nobel Prize awards, which held no restrictions as to age, sex or nationality. Otto H. Kahn is chairman of the council for 1929.

\* \* \*

Out of ninety-two registered artists who filed with the Hollywood Bowl audition board, Marguerite le Grande, pianist; Fritz de Bruin, baritone, and Alexander Borisoff, violincellist, were selected to appear as soloists during the summer season.

\* \* \*

Among the pupils of Annie Mottram Batten, vocal instructor in the college of music at the University of California, who have been raised to high harmonic places, are Betty Humphrey, appointed assistant instructor with Louis Graveure at Michigan State College, and Roena Bickelroy, who has been appointed head of the vocal department of Lincoln University of Missouri.

\* \* \*

By holding some of its audition hearings in San Francisco, the National Music League makes it possible for finished performers to avail themselves of the special national league opportunities without traveling to New York to qualify. One such hearing—the second—was held in San Francisco on April 26.

# replace your old 171 or 171A in your AC set with the New Sonatron 171AC!



*Offered only by Sonatron!*

**W**HETHER you already have an AC set, or are about to buy one, be sure to use this new tube in the 171 socket. It has been especially designed by Sonatron engineers for AC circuits—and offers far longer life, greater volume and a newer and richer tone quality! It replaces the 171 or 171A without re-wiring.

*Already—*

*A Sensational Success!*

Many thousands of these tubes already in actual use throughout the country have amazed set owners with their unusual results. Ask your dealer for this newest development in AC reception.

*now offered exclusively by*

SONATRON TUBE COMPANY  
CHICAGO NEW YORK

# SONATRON

THE WORLD'S LARGEST RADIO TUBE LINE

Wholesale Distributors: LISTENWALTER & GOUGH, Inc.  
325 Fifth Street, San Francisco ~ 819 E First Street, Los Angeles



# SCIENTISTICS

By MAX BEHR

THE Graf Zeppelin, giant German dirigible, will be en route to America by the time this goes to press, if present plans are carried out. Powerful radio apparatus has been installed, and in tests the Zeppelin has already attempted to communicate with an Atlantic seaboard naval station from Germany during its test flights. It is planned to give hourly reports of the giant air craft's journey, and radio listeners may have an opportunity of hearing, via the networks, the announcements direct from the Zeppelin itself. This will depend on whether or not the dirigible carries a voice transmitter with its powerful apparatus.

\* \* \*

The Radio Manufacturers' Association, comprising the makers of most of the radio products of the country, have at last taken a decisive stand against the barrage of advertising over the radio. Resolutions deploring the present excessive commercialism were passed recently at Cleveland, in the interest of greater public enjoyment and more consistent returns. Broadcasters were urged to confine their advertising announcements to the names of sponsors without details or other advertising matter.

\* \* \*

German scientists are experimenting with twelve-inch waves which they find may be directed readily to any other station as desired. The work of experimentation is being carried on under direction of the German Ministry of Traffic. The apparatus for generating the tiny waves is no larger than an ordinary receiving tube.

\* \* \*

Down on 16.88 meters, a new broadcast station has joined the international family. It is at Huizan, Holland, and operates under the call letters PHOH1. It uses 130,000 watts of power and broadcasts only on Wednesday night. The balance of the week it uses code for a service with the Dutch East Indies and general commercial work. In the broadcast field it is one of the most powerful in the world.

\* \* \*

Professor Reginald A. Fessenden, one of the early wizards of radio, whose remarkable apparatus in the infancy of the science was far ahead of its time, has joined the research ranks of television engineers to aid in the monumental task of solving sight transmission. Fessenden's station at Brant Rock,

Mass., was famous in the "old days." His work in the more modern field is anticipated with interest because he is one of the few genuine experts which this country affords.

\* \* \*

The National Broadcasting Company announces the addition of WFJC at Akron, Ohio, to its network chain. This station operates on 1450 kilocycles and is the fifth NBC station in the state.

\* \* \*

A campaign has been launched by radio manufacturers to supply every child in the United States over 12 years of age with a radio set as an educative measure. "The world for a classroom" is to be the slogan of this newest drive.

\* \* \*

British aviation interests see in a radio a means of lowering the insurance rates on persons and property. Planes equipped with radio add the safety element to air transportation, it is held. No plane leaving on a long trip will be permitted to depart without adequate wireless apparatus aboard, according to present plans.

\* \* \*

On June 30 all European stations "shook up" their wave lengths. This affected twenty-seven telegraph administrations, and put into effect the Prague plan by which nine kilocycles separated between stations using medium waves down to 216 meters is accepted. Russian stations are so grouped as to avoid objectionable heterodyne features which have materially interfered with European broadcasts.

\* \* \*

Switzerland, the land of mountains, tourists and clocks, now claims to have 70,000 radio receivers in operation. Because of its location Swiss listeners can tune in all over Europe with comparatively simple sets. The crystal set is still the prime favorite, although quite a number of American-made sets are in operation.

\* \* \*

Fearful of private control of radio broadcasting the United Farmers, a powerful Canadian organization, has petitioned the Dominion Government to take over the control of all radio affairs in the country. The organization believes private control of radio would be a menace to the cooperative movement which forms the principles of the United Farmers of Canada.



# MAGNAVOX *Dynamic* SPEAKERS

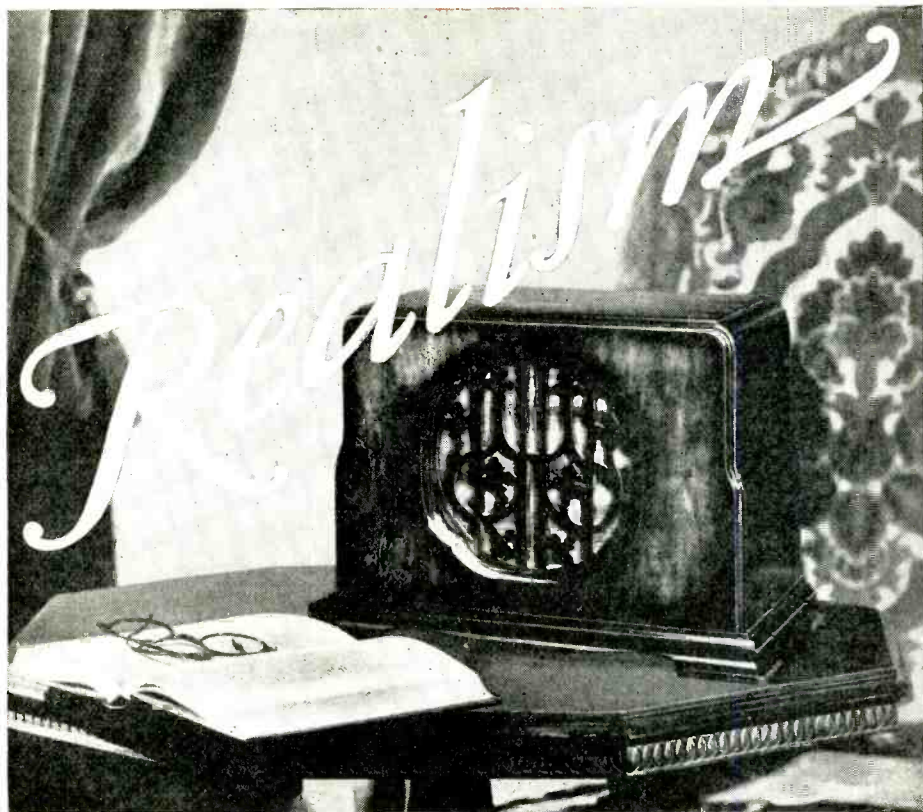

## The two speaker home



A second speaker for the back room or second floor will keep the whole family radio happy. Dealers are featuring the two speaker idea and thousands of homes are now so equipped. Naturally the new speaker should be the most modern—that is why Magnavox Beverly *(above)* is favored. It is the most popular among all MAGNAVOX models. Prices AC \$60; DC \$50.



**THE MAGNAVOX COMPANY**

Oakland, California

# MICROPHONE GOSSIP

A cartoon illustration of a man with a mustache, wearing a suit and tie, holding a microphone to his mouth. He is looking towards the left. The illustration is positioned between the words 'MICROPHONE' and 'GOSSIP' in the main title.

Helen Guest, one of the highlights on KFI programs, recently received an unusual birthday gift from two admirers of her talent. The gift was a large cake formed in the likeness of a spring lamb and was executed in a very clever manner. Helen opened the package at the Midnight Frolic and after that the lamb had no chance for further existence.

Stories of adventure in far-off lands are creating intense interest among the younger KFI listeners. These stories are the actual experiences of Major Claude Hammond, noted lecturer and globe trotter, and are a weekly feature of the KFI Kiddies Hour. Photographs of remote parts of the world, suitably autographed, are mailed each week to the writers of the first twenty-one letters received by Major Hammond.

The globe trotting adventures of Mr. and Mrs. Tom Lane will feature a new series of programs originating from KFI and released through the Pacific Coast network of the NBC.

The series will last thirteen weeks and will include visits by the happy pair to thirteen foreign countries. With the aid of music and dialogue the radio audience is carried with the Lanes on their travels.

The program is sponsored by Bekins' Van and Storage Company, who maintain offices and warehouses in the principal cities of the Pacific Coast.

Mothers who wish to keep in touch with their daughters while at work should train them for radio broadcasting, according to Rhena Marshall, staff artist at KOMO, who bases her observation on her recent experience.

Rather suddenly one day she made up her mind that she would like to visit her mother up in Vancouver; perhaps it was just a bit of home sickness. Arrangements were made for her to be relieved of her microphone appearances late in the afternoon so that she might board a stage for Vancouver, spend the night and the next morning with her mother and be back in Seattle in time for her microphone appearance for the following evening.

It was to be a surprise visit, but the surprise came to Rhena Marshall rather than her mother, for when she arrived at the stage depot her mother was there to meet her.

When Rhena Marshall recovered from her astonishment enough to talk she inquired how mother knew she was coming.

"Very simple," Mrs. Marshall replied. "I didn't hear your voice on KOMO after 3 o'clock in the afternoon and at first I thought perhaps you were taken ill. Then an intuition, a mother's intuition, you know, came to me and I called our stage terminal here to see if there were any buses leaving for Vancouver about 3 o'clock. They informed me that there was one at 3:15, so here I am." "Isn't that just like a mother?" Rhena Marshall added in telling the story.

Sid Goodwin, KGW's chief announcer, who is known to his admirers as the "Graham McNamee of the Northwest," has received 9213 letters praising his broadcasts of baseball and urging him to keep them for the rest of the season.

Kolia Levenne, member of the Artistic Ensemble of the ABC, studied both at Leipzig and the Petrograd Imperial Conservatory. His American debut was at the famous New York Hippodrome. He is internationally famous as a 'cello artist.

Myron Jacobson, brilliant Russian pianist, who is appearing with Mme. Berthe Poncy in a series of two-piano recitals over the ABC, is the composer of "Marie Antoinette Chanson," which is included in the repertoire of Farrar, Lucrezia Bori, Sophie Breslau and others.

The Varsity Quartet of ABC fame is composed of Frank Hayes, Frank James, Frank Kernohan and Walter Huffine, all of whom are students at the University of Washington, and members of the University of Washington Glee Club.

Walter V. Ferner, 'cellist, considered to be one of the four greatest artists in the world on his instrument, is to be heard in a series of "masterpieces for the violincello" during the Sunday night concerts presented from 9 to 10:30 o'clock over the Paramount-Express station KNX, Hollywood.

Carlotta de Llano, petite Mexican soprano, heard over the Paramount-Express station KNX, Hollywood, is shortly to be presented in a series of Latin-American hours, featuring songs of Mexico and South America.



# Two Reasons Why **PERRYMAN TUBES** *are superior*

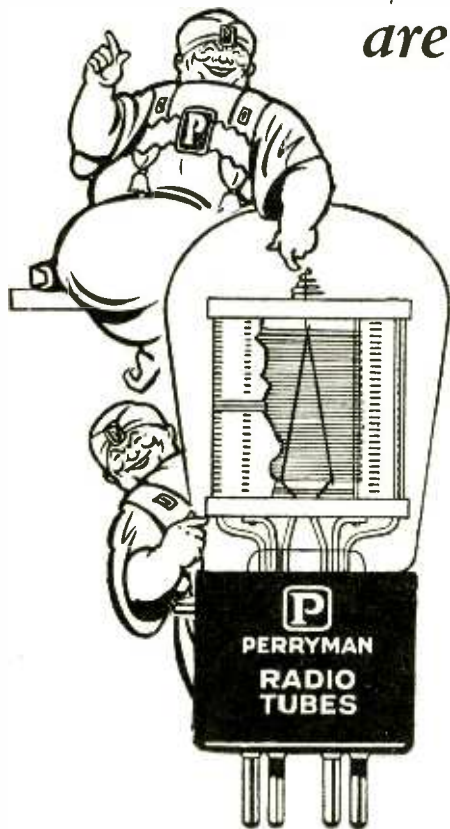

One—the Patented Perryman Bridge — the other the Perryman Spring — *both exclusive features of Perryman tubes.* That's why the tone is clearer, the volume stronger.

The proof of any tube is in its performance. Install a set of Perryman's. Judge for yourself. Then you'll know why more people every day demand Perryman's—the better radio tube with the Patented Bridge and Spring.

*Distributed by*

**WHOLESALE RADIO SUPPLY Co.**  
269 Seventh Avenue  
SAN FRANCISCO, CALIF.

*District Representative*  
**JAMES P. HERMANS**  
585 Mission Street  
SAN FRANCISCO, CALIF.



# HELEN TROY---KYA

By MONROE R. UPTON

**B**ELIEVE it or not, Helen Troy is Helen Troy's real, bona-fide name. This sweetest singer of popular songs on KYA and the ABC chain was handed the name she uses on the air when she was too young to protest—or realize what a whiz of a radio name it was. Her legion of admirers may not all know about the thousand-ship episode of ancient times in connection with a certain Helen who resided in Troy when the news of her beauty and charm had to be broadcast by word of mouth, but they do all of them know that Helen Troy of San Francisco has a voice that is at once seductively charming and alive with exuberance. In case that final word seems a trifle exotic, just translate it as "pep." And her diction, too, is outstanding. As a matter of fact, if you are searching for flaws you will have to turn the dial from this young lady's singing.

Yes, Helen is just the sort of a young lady you would guess her to be from her work on the air. She combines her sweetness, charm and modesty with rather a devastating capability. She is ambitious, conscientious, frank, and not without a sense of humor. Last, and most important from the masculine point of view, she has that elusive something about her that might be called feminine appeal.

Helen began at KYA as studio accompanist. At present her duties are rapidly enveloping both vocal and dramatic work in addition. With her youthful partner, the actor-singer-scribe, John Patrick, she participates in the Cecil and Sally sketches. These sketches have attracted much attention among those who are fond of fresh, live and interesting humor springing from present, every-day situations. Her work in them has been natural and convincing—quite a contrast to much of the stilted, oratorical type of acting one hears on the air. The feature will shortly be on the ABC chain, where it deserves to be.

Helen was born in San Francisco shortly before the big shake-up which started the conflagration of 1906. She doesn't remember this catastrophe. Her uncle was G. Late Silver, a Keith circuit headliner in his day, and he introduced Helen to the footlights at the tender age of five. For two years she

traveled with him, singing her winsome songs in his act.

So many successful musicians have been schooled in convents. Helen attended Sacred Heart Convent at Traverse City, Mich., until she was seventeen. By the time she had reached the seventh grade she was the school and chapel organist. Following graduation and a short course of study for theater work in Chicago she tackled her first job—organist in a Grand Rapids, Mich., theater.

But she was really too young to leave the scenes of her youth without succumbing to chronic nostalgia. Her companions back home were calling to her—there was the skating, tobogganing and other sports in the winter; the long, lazy summers. She was really far too young to be ambitiously inclined in a big city and so she returned to the home town. She organized a dance orchestra. For the following two years the young people of the neighborhood moved their feet

in rhythm and their hearts in tune to the song hits of the day played under her leadership.

When she was twenty ambition perked up its head. It began to seem to be worth while to do a little world conquering. So she packed up her music, tooth brush, wool socks (and other incidentals) and went to Detroit, where she played theater organ for a year. From Detroit she returned to "the place where she was born in." Helen has played at numerous San Francisco theaters, though principally at the Imperial when it was a West Coast house. A year ago she joined the KYA staff as studio accompanist.

One of Helen's principal sources of pleasure outside of her work is in piloting her car about town and countryside. She enjoys dashing hither and yon, and doesn't become bored with the machine-motion contrast to her musical work. Swimming she likes, too, and horseback riding. Ball games and dancing, particularly the latter, are also included in her itinerary whenever her work permits the leisure.

Her ambition is to sing and play better and better every day. Her remarkable rise in the public's estimation, due to the great

(Continued on Page 57)



HELEN TROY

Announcing



a New

# Patterson Electric Radio

SEE . . . and HEAR . . . this marvelous RADIO . . .  
three models in real Walnut Consoles . . . priced at  
\$79.50 to \$97.50 . . . complete.

***“Buy a Patterson and Save the Difference”***

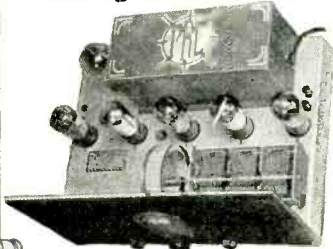

PATTERSON gives the dealer new freedom from servicing—for the Patterson is proof against the troubles that spoil ordinary radio reception and, best of all—a big profit in this wonderful radio line—discounts that work wonders for the profit side of your ledger. ▲ ▲ ▲

DEALERS: Write, wire or telephone for full information.

**PATTERSON RADIO CORPORATION**

239 South Los Angeles Street  
MUTual 5827 Los Angeles

# SUNDAY Programs . . . . . June 2, 1929



Ione Pastori Rix  
KPO—6:45 p.m.

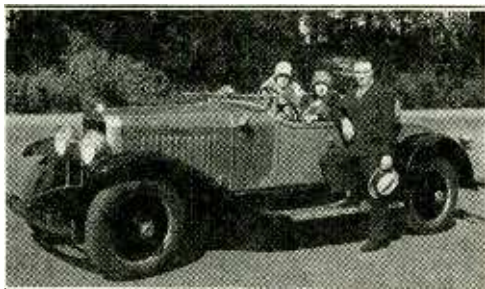

"Tea Time Three"—Lucille Harger, Marjorie  
Colletti and Theodore Strong  
KFRC—5 p.m.



Harold Spaulding  
NBC—1:30 p.m.

379.5 Meters  
790 Kcys.

**KGO**

Channel 79  
10,000 Watts

General Electric Co., Oakland, California

- 11 a.m. to 1:15 p.m.—First Methodist Episcopal Church service, Oakland; Rev. Edgar Allen Lowther, D.D., pastor  
12:15 to 1:30 p.m.—National Sunday Forum, NBC  
1:30 to 2:30 p.m.—Afternoon concert, NBC  
2:30 to 3 p.m.—Whittall Anglo-Persians, NBC  
3 to 4 p.m.—Sunday afternoon concert, NBC  
4 to 5 p.m.—Vesper service, Grace Cathedral, San Francisco  
5 to 5:15 p.m.—What's Happening in the World, John D. Barry  
5:15 to 5:45 p.m.—Atwater Kent program, NBC  
5:45 to 6:15 p.m.—Hudson Bay Fur program  
6:15 to 6:45 p.m.—Studebaker Champions, NBC  
6:45 to 7:45 p.m.—Stanislas Bem's Little Symphony Orchestra  
7:45 to 8 p.m.—Enna Jettick Melodies, NBC  
8 to 9 p.m.—First Methodist Episcopal Church service, Oakland; Rev. Edgar Allen Lowther, D.D., pastor  
9 to 9:30 p.m.—"A Chat About New Books," Joseph Henry Jackson

468.5 Meters  
640 Kcys.

**KFI**

Channel 64  
5000 Watts

Copyright, 1929, E. C. Anthony, Inc., L. A.

- 10 a.m.—L. A. Church Federation program  
11 a.m.—Third Church of Christ Scientist  
1:30 p.m.—Nick Harris detective stories  
2 p.m.—Musical program, NBC  
2:30 p.m.—Whittall Anglo Persians, NBC  
3 p.m.—Musical program, NBC  
4 p.m.—Reba Crawford, Angel of Broadway  
4:30 p.m.—Lella Castberg, "Advanced Thought"  
5 p.m.—Genevieve Behrend, "Science of Life"  
5:15 p.m.—Atwater Kent program, NBC  
5:45 p.m.—Studio program  
6:15 p.m.—Studebaker Champions, NBC  
6:45 p.m.—Studio program  
7:45 p.m.—Enna Jettick Melodies, NBC  
8 p.m.—Packard Concert Orchestra, Pryor Moore, director  
9 p.m.—Manley P. Hall, talk on Philosophy  
9:30 p.m.—Studio program  
10 p.m.—Wally Perrin's Dance Orchestra; Jean Dunn, soloist

440.9 Meters  
680 Kcys.

**KPO**

Channel 68  
5000 Watts

Hale Bros. & The Chronicle, San Francisco

- 9:45 to 10:45 a.m.—Interdenominational and non-sectarian church services; Dr. Newton E. Moats of Grace Methodist Church  
10:45 a.m.—Bank of America  
12 to 1:30 p.m.—National Sunday Forum, NBC  
1:30 to 2:30 p.m.—Afternoon concert, NBC  
2:30 to 3 p.m.—Whittall Anglo Persians, NBC  
3 to 4 p.m.—Sunday Afternoon Concert, NBC  
4 to 4:30 p.m.—Great Moments of History, NBC  
4:30 to 5:15 p.m.—KPO Mixed Quartet  
5:15 to 5:45 p.m.—Atwater Kent program, NBC  
5:45 to 6:15 p.m.—Rapid Transit, NBC  
6:15 to 6:45 p.m.—Studebaker program, NBC  
6:45 to 7:45 p.m.—Evening musicale by Uda Waldrop, with Ione Pastori Rix, soprano  
7:45 to 8 p.m.—Enna Jettick Melodies, NBC  
8 to 8:30 p.m.—Nathan Abas, violin recital  
8:30 to 9 p.m.—Rudy Seiger's Fairmont Hotel Concert Orchestra  
9 to 10 p.m.—Abas String Quartet with Allan Wilson, tenor  
10 to 10:10 p.m.—Kozak Radiogram

340.7 Meters  
880 Kcys.

**KLX**

Channel 88  
500 Watts

Tribune Publishing Co., Oakland, Calif.

- 2:15 to 4:30 p.m.—Baseball broadcast  
4:30 to 5 p.m.—Recordings  
5 to 6 p.m.—Organ recital

333.1 Meters  
900 Kcys.

**KHJ**

Channel 90  
1000 Watts

Don Lee, Inc., Los Angeles, California

- 8 to 9 a.m.—Late recordings  
9 to 11 a.m.—Program from KFRC  
12:15 to 1:15 p.m.—Recordings  
1:15 to 2 p.m.—Chain program from KFRC  
2 to 3 p.m.—Verdugo Woodlands program  
3 to 5 p.m.—Late recordings  
5 to 6 p.m.—Tea Time Three, KFRC  
6 to 6:30 p.m.—Rabbi Edgar Magnin  
6:30 to 6:45 p.m.—Recordings  
6:45 to 7 p.m.—Worldwide news  
7 to 8 p.m.—First M. E. Church  
8 to 11 p.m.—Chain program from KFRC  
11 to 1 a.m.—Organ and instrumental trio



## SUNDAY Programs

### ABC

#### American Broadcasting Company

- 10 to 10:30 a.m.—Sacred prelude, KJR, KEX, KGA, KLZ, KDYL  
 10:30 to 11 a.m.—Artistic Ensemble, KJR, KEX, KGA, KLZ, KDYL  
 11 to 12 noon—Musical directed by William Curn, KJR, KEX, KGA, KYA, KLZ, KDYL  
 12 to 12:30 p.m.—Song recital, KJR, KEX, KLZ, KDYL  
 12:30 to 1:30 p.m.—Vic Meyers' popular recording orchestra, KJR, KEX, KGA, KLZ, KDYL (KMTR from 1 p.m., KYA from 1:15 p.m.)  
 1:30 to 2 p.m.—Pamela sketch, KJR, KGA, KEX, KYA, KMTR, KLZ, KDYL  
 2 to 3 p.m.—American Military Band, KJR, KEX, KGA, KYA, KMTR, KLZ, KDYL  
 3 to 3:30 p.m.—Enchanters' Male Quartet, KJR, KEX, KGA, KYA, KMTR, KLZ, KDYL  
 3:30 to 4 p.m.—Cathedral Hour, KJR, KEX, KGA  
 4 to 4:30 p.m.—American Salon Orchestra, KJR, KEX, KGA  
 4:30 to 5 p.m.—Sonatron Tube program, CBS, KJR, KEX, KGA, KYA, KMTR, KDYL, KLZ  
 5 to 6 p.m.—Majestic Theater of the Air, Wendell Hall director, and Arnold Johnson's band, CBS, KJR, KEX, KGA, KYA, KMTR, KDYL, KLZ  
 6 to 6:30 p.m.—De Forest Audions, CBS from New York, KJR, KEX, KGA, KYA, KMTR, KDYL, KLZ  
 6:30 to 7 p.m.—Lyric Hour, KJR, KEX, KGA  
 7 to 7:30 p.m.—Harper's Corners, KJR, KEX, KGA, KMTR  
 7:30 to 8 p.m.—Vic Meyers' orchestra, KJR, KYA, KEX, KGA, KMTR, KLZ, KDYL  
 8 to 8:30 p.m.—Two-piano recital, KJR, KEX, KGA  
 8:30 to 10 p.m.—American Salon Orchestra, KJR, KEX, KGA, KMTR, KLZ, KDYL; KYA at 9 p.m.  
 10 to 11 p.m.—Vic Meyers' orchestra, KJR, KEX, KGA, KMTR, KLZ, KDYL, KGA

#### 508.2 Meters Channel 59 590 Kcys. 1000 Watts

### KHQ

- Louis Wasmer, Inc., Spokane, Washington  
 9:30 to 10 a.m.—Lewiston Idaho program  
 10 to 11 a.m.—Children's Bible class  
 11 to 12:15 p.m.—Church services  
 12:15 to 1:30 p.m.—Nat'l Sunday Forum, NBC  
 1:30 to 2:30 p.m.—Afternoon concert, NBC  
 2:30 to 3 p.m.—Whittall Anglo Persians, NBC  
 3 to 4 p.m.—Professor Charles Everson  
 4 to 4:30 p.m.—Great Moments in History, NBC  
 4:30 to 5:15 p.m.—Triodian String Ensemble  
 5:15 to 5:45 p.m.—Atwater-Kent, NBC  
 5:45 to 6:15 p.m.—Rapid Transit, NBC  
 6:15 to 6:45 p.m.—Studebaker Champions, NBC  
 6:45 to 7:45 p.m.—Triodian String Ensemble  
 7:45 to 8 p.m.—Enna Jettick Melodies, NBC  
 8 to 9 p.m.—All Saints' Cathedral  
 9 to 10 p.m.—City Service Little Symphony

#### 208.2 Meters Channel 144 1440 Kcys. 250 Watts

### KLS

- Warner Bros., Oakland, California  
 10 to 11 a.m.—Services of Radio Church of America under the direction of Evangelist W. R. Fairfield; music in charge of Grace L. Fairfield

#### 243.8 Meters Channel 123 1230 Kcys. 1000 Watts

### KYA

- Pacific Broadcasting Corp., San Francisco  
 9 to 10 a.m.—KYA Trio  
 10 to 11 a.m.—Examiner Funny Hour  
 11 to 12 noon—Morning musical, ABC  
 12 to 1:15 p.m.—Old St. Mary's Church  
 1:15 to 1:30 p.m.—Vic Meyers' orchestra, ABC  
 1:30 to 2 p.m.—Pursuits of Pamela, comedy sketch, ABC  
 2 to 3 p.m.—American Military Band, ABC  
 3 to 3:30 p.m.—Enchanters, ABC  
 3:30 to 4:30 p.m.—Golden Gate Gypsies, Georgie Stoll, with Tom Smith and Nita Mitchell  
 4:30 to 5 p.m.—Sonatron Tube program, CBS  
 5 to 6 p.m.—Majestic Theater of the Air, CBS  
 6 to 6:30 p.m.—De Forest Audions, CBS  
 6:30 to 7 p.m.—Berger's program  
 7 to 7:30 p.m.—Harper's Corners, ABC  
 7:30 to 8 p.m.—Vic Meyers' Orchestra, ABC  
 8 to 9 p.m.—Old St. Mary's Church  
 9 to 10 p.m.—American Salon Orchestra, ABC  
 10 to 11 p.m.—Vic Meyers' orchestra, ABC

#### 325.9 Meters Channel 92 920 Kcys. 1000 Watts

### KOMO

- Fisher's Blend Station, Seattle, Washington  
 10 a.m.—International Bible Students' Assoc.  
 11:15 a.m.—Plymouth Congregational Church  
 12:15 p.m.—National Sunday Forum, NBC  
 1:30 p.m.—Sunday concert, NBC  
 2:30 p.m.—Whittall Anglo-Persians, NBC  
 3 p.m.—Sunday concert, NBC  
 4 p.m.—Great Moments in History, NBC  
 4:30 p.m.—Orchestra; Aurelio Sciacqua, tenor  
 5:15 p.m.—Atwater Kent artists, NBC  
 5:45 p.m.—Rapid transit, NBC  
 6:15 p.m.—Studebaker Champions, NBC  
 6:45 p.m.—Orchestra; Madelin Dvorak and Dorothea Wei, solos and duets  
 7:45 p.m.—Enna Jettick Melodies, NBC  
 8 p.m.—First Church of Christ, Scientist  
 9 to 11 p.m.—Orchestra; Aurelio Sciacqua, tenor; George Godfrey, readings, and Madelin Dvorak, soprano

#### 361.2 Meters Channel 83 830 Kcys. 12,500 Watts

### KOA

- General Electric Co., Denver, Colorado  
 9:50 a.m.—Service of First Baptist Church, Denver  
 12 to 1:30 p.m.—Dr. S. Parkes Cadman, NBC  
 1:30 to 2 p.m.—Twilight Singers, NBC  
 2 to 2:30 p.m.—Face to Face With Our President, NBC  
 2:30 to 3 p.m.—Whittall Anglo-Persians, NBC  
 3 to 3:30 p.m.—Vocal soloists  
 3:30 to 4 p.m.—Gladys Rice and orchestra, NBC  
 4 to 4:15 p.m.—Enna Jettick, NBC  
 4:15 to 5:15 p.m.—Collier's hour, NBC  
 5:15 to 5:45 p.m.—Atwater Kent hour, NBC  
 5:45 to 6:15 p.m.—Rapid Transit, NBC  
 6:15 to 6:45 p.m.—Studebaker program, NBC  
 6:45 to 7:15 p.m.—At Seth Parker's, NBC  
 7:15 to 7:30 p.m.—Sam Herman, xylophonist, NBC  
 7:30 to 8 p.m.—Russian Cathedral choir, NBC  
 8 to 8:15 p.m.—News of the world

#### 296.6 Meters Channel 101 1010 Kcys. 500 Watts

### KQW

- First Baptist Church, San Jose, California  
 10:15 to 11 a.m.—Sunday school lesson  
 11 to 12:30 p.m.—First Baptist Church, conducted by Rev. Paul H. Ralstin  
 7:30 to 9 p.m.—First Baptist Church services



## SUNDAY Programs

**491.5 Meters** **KFRC** **Channel 61**  
**610 Kcys.** **1000 Watts**

**Don Lee, Inc., San Francisco, Calif.**

9 to 12 noon—"Home Sweet Home" concert  
12 to 1:15 p.m.—Sherman-Clay noonday concert  
1:15 to 3:15 p.m.—Florentine Quartet; Bob and his Zither and June De Roche  
3:15 to 4 p.m.—Art Fadden, pianist  
4 to 5 p.m.—Musical record program  
5 to 6 p.m.—Theodore Strong, organist; Lucille Atherton Harger, contralto, and Marjorie Colletti, pianist, with 'cello and harp  
6 to 6:30 p.m.—Talk by Dr. Louis I. Newman  
6:30 to 7 p.m.—Sierra Trio  
7 to 8 p.m.—Harold Dana, baritone; Mary Pasmore, violinist; Frank Moss, pianist  
8 to 8:30 p.m.—Robert Olson, song recital, and Florentine Quartet  
8:30 to 9:30 p.m.—Charles Bullotti, tenor; Juanita Tennyson, soprano, and concert orchestra, directed by Frank Moss.  
9:30 to 10 p.m.—Tom Gerunovich Orchestra  
10 to 10:10 p.m.—Amos 'n' Andy  
10:10 to 11:10 p.m.—Tom Gerunovich Orchestra  
11:10 to 12:10 a.m.—New Mandarin Cafe Band

**322.4 Meters** **KFWI** **Channel 93**  
**930 Kcys.** **500 Watts**

**Radio Entertainments, San Francisco, Calif.**

7:50 to 9 p.m.—Fourth Church of Christ, Scientist  
9 to 9:15 p.m.—Organ program

**483.6 Meters** **KGW** **Channel 62**  
**620 Kcys.** **1000 Watts**

**The Morning Oregonian, Portland, Oregon**

10 to 11 a.m.—International Bible Students  
11 to 12:30 p.m.—Service from Church of Our Father  
1:30 to 2:30 p.m.—Afternoon concert, NBC  
2:30 to 3 p.m.—Whittall Anglo Persians, NBC  
3 to 4 p.m.—Sunday concert, NBC  
4 to 4:30 p.m.—Great Moments in History, NBC  
4:30 to 5 p.m.—Studio program  
5 to 5:15 p.m.—Talk on Modern Science  
5:15 to 5:45 p.m.—Atwater-Kent hour, NBC  
5:45 to 6:15 p.m.—Rapid Transit program, NBC  
6:15 to 6:45 p.m.—Studebaker program, NBC  
7:45 to 8 p.m.—Enna Jettick Melodies, NBC  
8 to 8:30 p.m.—Hupmobile program  
8:30 to 9:30 p.m.—Twilight hour  
9:30 to 10 p.m.—Studio program  
10 to 11 p.m.—Little Symphony Orchestra

**285.5 Meters** **KNX** **Channel 105**  
**1050 Kcys.** **5000 Watts**

**L. A. Evening Express, Los Angeles, Calif.**

9 to 11 a.m.—Musical program  
11 to 12 noon—First Presbyterian Church  
12:30 to 1 p.m.—Automobile Buyers' Guide  
1 to 2 p.m.—International Bible Students' Ass'n  
2 to 4 p.m.—City Park Board musical program  
4 to 5 p.m.—First Radio Church of the Air  
5:30 to 6 p.m.—All Souls' Church  
6 to 6:30 p.m.—Talk by Ernest Holmes  
6:30 to 7 p.m.—Dr. Theodore Curtis Abel  
7 to 8 p.m.—Famous personalities of the screen, Paramount Orchestra  
8 to 9 p.m.—First Presbyterian Church  
9 to 10:30 p.m.—Calmon Luboviski, violinist; Claire Mellonino, pianist; Walter V. Ferner, cellist

**545.1 Meters** **KTAB** **Channel 55**  
**550 Kcys.** **500 Watts**

**Pickwick Broadcasting Co., Oakland, Calif.**

9 to 10 a.m.—Recorded program  
10 to 11 a.m.—Bible class Tenth Avenue Baptist Church  
12:30 to 1 p.m.—Organ recital  
5 to 6 p.m.—Chapel of the Chimes  
6 to 7 p.m.—So. American Quartet  
7 to 7:40 p.m.—Joan Ray, contralto  
7:40 to 9:15 p.m.—Evening services  
9:15 to 9:30 p.m.—Recordings  
9:30 to 10 p.m.—Mable Payne, contralto  
10 to 11 p.m.—Recordings  
11 to 1 a.m.—Nite Owls

**322.4 Meters** **KFWM** **Channel 93**  
**930 Kcys.** **500 Watts**

**Oakland Educational Society, Oakland, Cal.**

9:45 to 11 a.m.—Organ prelude; children's radio story; discourse, "What Must the Christian Overcome?" Vocal solos, D. McAdams, tenor  
12 to 1 p.m.—The Aeolian Trio: Jeanette Rauhut, violinist; Doris Eckler, cellist; Harriett Poole, pianist and organist; Bible questions and answers, C. R. Little  
1:25 to 2:30 p.m.—The Watch Tower program, presented by the I. B. S. A. of San Francisco: hymn groups by choral singers; Lillian Peletier, soprano; R. W. Guthrie, baritone; Edna Nies, violinist; discourse, "Reconciliation"  
6 to 7:45 p.m.—The Watch Tower program: Congregational singing; Bible triologue, "What About Hell?" Bible lecture, "The Divine Plan"  
9:15 to 10:15 p.m.—Special French musical program with discourse in French language

**265.3 Meters** **KSL** **Channel 113**  
**1130 Kcys.** **5000 Watts**

**Radio Service Corp., Salt Lake City, Utah**

9 a.m.—Informal program  
9:30 a.m.—Royal Filipino Orchestra, NBC  
10 a.m.—"Old Man Sunshine," NBC  
11 a.m.—Informal studio program  
11:15 a.m.—Political resume  
11:25 a.m.—Weekly mineral review  
12 noon—Bible Students' Association  
12:30 p.m.—Earl Cass, baritone  
1 p.m.—L. D. S. Tabernacle services  
2:25 p.m.—Veterans of Foreign Wars  
2:30 p.m.—Whittall "Anglo-Persians," NBC  
3 p.m.—Studio program  
4 p.m.—Popular KSL artists  
4:30 p.m.—Organ concert by Edward P. Kimball, Tabernacle organist  
5:15 p.m.—Atwater-Kent hour, NBC  
6 p.m.—Standard Trio and soprano  
7 p.m.—First Presbyterian Church services  
8 p.m.—L. D. S. services  
9 p.m.—Criterion Male Quartet and the Melody Trio  
10:30 p.m.—"Amos 'n' Andy"

**230.6 Meters** **KGEF** **Channel 130**  
**1300 Kcys.** **1000 Watts**

**Trinity Methodist Church, Los Angeles, Cal.**

8:30 a.m.—Morning Watch Quartet  
9:20 a.m.—Story Hour  
10 a.m.—Claude Heskett's Bible class  
10:45 a.m.—Trinity Methodist Church  
2 p.m.—Edworth Methodist Church  
3 p.m.—So. Calif. Holiness Association  
4:30 p.m.—Hired Man  
5 p.m.—Vesper Hour  
7 p.m.—Bob Shuler's Prelude Questions

# MONDAY Programs

June 3, 1929



Billy Barron  
KMIC—7 p.m.



Mac and his Haywire Orchestra  
KFRC—8 p.m.



Max Dolin  
NBC—9 p.m.

379.5 Meters  
790 Kcys.

**KGO**

Channel 79  
10,000 Watts

General Electric Co., Oakland, California  
9:30 to 10:30 a.m.—California Home Life  
10:30 to 11:30 a.m.—Magazine of the Air, NBC  
11:30 to 1 p.m.—Rembrandt Trio; stocks and weather report  
4 to 4:30 p.m.—Aunt Betty KGO Kiddies' Klub  
4:30 to 5 p.m.—Stock, produce, daily bulletins and news  
5 to 5:30 p.m.—Edison recorders, NBC  
5:30 to 6:30 p.m.—General Motors Family Party, NBC  
6:30 to 7 p.m.—“The Empire Builders,” NBC  
7 to 8 p.m.—Stanislas Bem's Little Symphony Orchestra  
8 to 9 p.m.—Seiger's Shell Symphonists, NBC  
9 to 9:30 p.m.—The Voice of Firestone, NBC  
9:30 to 10:30 p.m.—General Electric program  
10:30 to 10:45 p.m.—Alaskan news flashes

508.2 Meters  
590 Kcys.

**KHQ**

Channel 59  
1000 Watts

Louis Wasmer, Inc., Spokane, Washington  
7 to 7:30 a.m.—Sunrise Pep Period  
7:30 to 8 a.m.—Myrrohl Musical Klock  
8 to 9 a.m.—The Shell Happy Time  
9 to 10 a.m.—Household Service  
10 to 10:30 a.m.—Sara Leigh's hour with women  
10:30 to 11:30 a.m.—Magazine of the Air, NBC  
11:30 to 12 noon—Farmers' service hour  
12 to 12:15 p.m.—Valvoline luncheon program  
12:15 to 12:30 p.m.—Jones Musical Headlines  
12:30 to 1 p.m.—Musical program  
1 to 1:30 p.m.—Copeland musical review  
1:30 to 1:45 p.m.—Modern Shops a la Mode  
1:45 to 2 p.m.—Fur Facts  
2 to 3 p.m.—Washington home service  
3 to 3:15 p.m.—Rainbow program  
3:15 to 3:30 p.m.—Empire home hints  
3:30 to 4 p.m.—“Paint o' Mine” period  
4 to 5 p.m.—Triodian String Ensemble  
5 to 5:30 p.m.—Edison program, NBC  
5:30 to 6:30 p.m.—General Motors party, NBC  
6:30 to 7 p.m.—Empire Builders, NBC  
7 to 8 p.m.—In Danceland, NBC  
8 to 9 p.m.—Seiger's Shell Symphonists, NBC  
9 to 9:30 p.m.—Voice of Firestone, NBC  
9:30 to 10 p.m.—Musical truck drivers  
10 to 10:15 p.m.—Amos 'n' Andy

491.5 Meters  
610 Kcys.

**KFRC**

Channel 61  
1000 Watts

Don Lee, Inc., San Francisco, Calif.  
7 to 8 a.m.—Simp'y Pitts  
8 to 8:05 a.m.—Yer' Frien' Scotty  
8:05 to 9 a.m.—Musical record program  
9 to 9:30 a.m.—Georgia O. George  
10 to 11 a.m.—Wyn's Daily Chats  
11 to 11:30 a.m.—Domestic science talk  
11:30 to 12 noon—Amateur auditions  
12 to 1 p.m.—Sherman-Clay noonday concert  
1 to 1:30 p.m.—Ada Day beauty talk  
3 to 3:15 p.m.—Western Express aviation talk  
3:15 to 3:30 p.m.—U. of C. Medical Dept. talk  
3:30 to 3:35 p.m.—Something About Everything  
3:35 to 4 p.m.—News, lost and found  
4 to 4:55 p.m.—Elvia Allman's Surprise Package  
4:55 to 5 p.m.—Town Topics  
5 to 5:30 p.m.—Storyman and his Aircastle  
5:30 to 6 p.m.—Sunset Quintet  
6 to 6:45 p.m.—Orchestra and singers  
6:45 to 7 p.m.—Duo Art recordings  
7 to 7:30 p.m.—Kansas Kleanser program  
7:30 to 8 p.m.—The Ceclians  
8 to 10 p.m.—Blue Monday Jamboree  
10 to 10:10 p.m.—Amos 'n' Andy  
10:10 to 11:10 p.m.—Anson Weeks Orchestra  
11:10 to 12:10 p.m.—Val Valente's Jungletown Orchestra

296.6 Meters  
1010 Kcys.

**KQW**

Channel 101  
500 Watts

First Baptist Church, San Jose, California  
10 to 11 a.m.—Helpful Hour  
11 to 12 noon—Santa Cruz program  
12 to 12:30 p.m.—Leonard & Holt program  
1 to 1:30 p.m.—Hart's Happy Half Hour  
1:30 to 2:30 p.m.—The Friendly Hour  
2:30 to 3:30 p.m.—Musical program  
4:30 to 5 p.m.—Children's program  
5 to 5:30 p.m.—Musical program  
5:30 to 5:45 p.m.—Chas. C. Navlet Co. program  
5:45 to 6 p.m.—Franco's program  
6 to 6:10 p.m.—Farm flashes  
6:10 to 6:50 p.m.—Crop digest  
6:50 to 7 p.m.—Farmers' Exchange  
7 to 8 p.m.—Farm Bureau radio news  
8 to 9 p.m.—San Jose Chamber of Commerce program  
9 to 9:30 p.m.—Watsonville program  
9:30 to 11 p.m.—Musical program



## MONDAY Programs

**340.7 Meters** **KLX** **Channel 88**  
**880 Kcys.** **500 Watts**

Tribune Publishing Co., Oakland, Calif.

7 to 8 a.m.—Exercises  
8 to 9 a.m.—Jean Kent  
9 to 9:30 a.m.—Modern Homes period  
9:30 to 9:40 a.m.—Belco talk  
9:40 to 10:15 a.m.—Recordings  
10:15 to 10:30 a.m.—Opening stocks, weather  
10:30 to 11 a.m.—Recordings  
11 to 12 noon—Classified Adv. Hour  
12 to 1 p.m.—Machado's KLX Hawaiians  
1 to 2 p.m.—Jean's Hi-Lights  
2 to 2:30 p.m.—Recordings  
2:30 to 3:30 p.m.—Opportunity Hour  
3:30 to 5 p.m.—Recordings  
5 to 5:30 p.m.—Brother Bob  
5:30 to 6 p.m.—Cressy Ferra, pianist  
6 to 7 p.m.—Hotel Oakland Concert Trio  
7 to 7:30 p.m.—News broadcast  
7:30 to 8 p.m.—Studio program  
8 to 8:30 p.m.—Alabam Orchestra  
8:30 to 9 p.m.—Pacific States Savings and Loan program  
9 to 10 p.m.—Helen Wegman Parmelee, pianist; Edith Fern Newcomb, contralto; Maybelle Morrison, violinist, and Raymond Marlowe, tenor

**322.4 Meters** **KFWI** **Channel 93**  
**930 Kcys.** **500 Watts**

Radio Entertainments, San Francisco, Calif.

9 to 10 a.m.—Musical breakfast program  
10 to 10:30 a.m.—Charlie Glenn, songs  
10:30 to 11 a.m.—Studio program  
11 to 12 noon—Morning concert  
12 to 1 p.m.—Hooligan's luncheon program  
1 to 1:30 p.m.—Cal King's Country Store  
6 to 6:55 p.m.—Dinner program  
6:55 to 7 p.m.—Police reports of missing people  
8:30 to 9 p.m.—May Josephi Kincaid's Dramatic Players  
9 to 9:30 p.m.—Studio program  
9:30 to 11 p.m.—Dance music

**236.1 Meters** **KOL** **Channel 127**  
**1270 Kcys.** **1000 Watts**

Seattle Broadcasting Co., Seattle, Wash.

6:45 a.m.—Radio time clock  
9 a.m.—Beauty talk; piano revue  
9:30 a.m.—Studio program; recordings  
10 a.m.—Sid Jones and Harriett Ferch  
10:15 a.m.—Recordings  
10:30 a.m.—Housekeeper's chats  
11 a.m.—Arcade Building program  
12 noon—Organ concert, Frederick C. Feringer  
12:45 p.m.—Recordings  
2 p.m.—Madge Baldwin. "Piano Novelties"  
2:15 p.m.—Matinee melodies; recordings  
4:30 p.m.—News items, weather report  
5 p.m.—Service hour  
5:45 p.m.—Studio program  
6 p.m.—Ranch Dance Band  
7 p.m.—Henry and the Boss  
7:15 p.m.—Henry Ehlers, "Crooning Mountain-  
eer"  
7:30 p.m.—"Sweet Moments of Music"  
7:45 p.m.—Studio program  
9 p.m.—Amos 'n' Andy; Gene Hatton  
9:15 p.m.—Ken Stuart, "A Little Sunshine"  
9:30 p.m.—Madge Baldwin, classical recital  
9:45 p.m.—O'Farrells "Novelties"  
10 to 11 p.m.—Cole McElroy's Dance Band

## ABC

American Broadcasting Company

7 to 8 a.m.—Vim, Vigor and Vitality, KJR, KGA, KEX, KYA, KMTR  
8 to 9 a.m.—Anthony Euwer and Golden Hour Orchestra, KJR, KGA, KEX, KLZ, KDYL, KYA  
9 to 9:30 a.m.—Mary Cooke, Better Homes program, KJR, KGA, KEX, KDYL, KLZ, KYA  
9:30 to 9:45 a.m.—Glenn Eaton and Marjorie Robillard, KJR, KEX, KGA, KLZ, KDYL, KYA  
9:45 to 10 a.m.—Devotional service, KJR, KEX, KGA, KDYL, KLZ, KYA  
11 to 12 noon—American Revellers, KJR, KEX, KGA, KDYL, KLZ  
12 to 12:15 p.m.—Late news events, KJR, KGA, KEX, KLZ, KDYL  
12:15 to 12:30 p.m.—Glenn Eaton and Marjorie Robillard, Murray and Harris, KJR, KGA, KDYL, KLZ  
12:30 to 1:30 p.m.—American Salon Orchestra, Francesco Longo, director; soloists, KJR, KEX, KGA, KDYL, KLZ, KYA  
1:30 to 2 p.m.—Song recital, Vance Gerber and Hayden Morris, KJR, KEX, KGA, KLZ, KDYL  
2 to 3 p.m.—"The Harmonists," KJR, KEX, KGA, KLZ, KDYL, KYA at 2:45  
3 to 4 p.m.—American Salon Orchestra, Francesco Longo, director; soloists, Gordon Onstad, Agatha Turley, KJR, KGA, KEX, KLZ, KDYL, KYA  
4 to 4:30 p.m.—Vic Meyers' orchestra, KJR, KEX, KGA, KYA, KDYL, KMTR, KLZ  
5:30 to 6 p.m.—Vitaphone Jubilee, CBS from New York, KJR, KGA, KYA, KEX, KMTR, KDYL, KLZ  
6 to 6:30 p.m.—Pacific Salon Orchestra, "In the Realm of Terpsichore," ABC from San Francisco, KJR, KGA, KYA, KEX, KMTR  
6:30 to 7 p.m.—"Traumerei," KJR, KGA, KYA, KEX, KMTR  
7 to 7:30 p.m.—Americana, Georgie Stoll's orchestra, with Herman Schnitzel, KJR, KGA, KEX, KYA, KMTR  
7:30 to 8 p.m.—Lyre and Mask, KJR, KGA, KYA, KMTR  
8 to 9 p.m.—"Musical Gems," Pacific Salon Orchestra, Liborius Hauptmann, KJR, KGA, KYA, KMTR, KLZ, KDYL  
9 to 9:30 p.m.—Metro and Cosmo and John and Ned, KJR, KGA, KEX, KMTR, KYA, KLZ, KDYL  
9:30 to 10 p.m.—String quartet, KJR, KGA, KYA, KEX, KMTR, KDYL, KLZ  
10 to 11 p.m.—"Hour on Broadway," Pacific Salon Orchestra, KJR, KGA, KEX, KYA, KMTR, KLZ, KDYL  
11 to 12 midnight—Golden Gate Gypsies, Georgie Stoll director, with Nita Mitchell and Frank Gage, KJR, KGA, KEX, KYA, KMTR, KLZ, KDYL

**280.2 Meters** **KJBS** **Channel 107**  
**1070 Kcys.** **100 Watts**

J. Brunton & Sons, San Francisco, Calif.  
7 to 8 a.m.—Early Bird hour  
8 to 9 a.m.—Favorite recordings  
9 to 9:30 a.m.—Embassy Theatre program  
9:30 to 11:30 a.m.—Vocal and instrumental  
11:30 to 1:45 p.m.—Orthophonic recordings  
2 to 3 p.m.—Concert recordings  
3 to 3:30 p.m.—Mahra, "Radioland's Psychic"  
3:30 to 4:30 p.m.—Letterman Hospital period  
4:30 to 5 p.m.—The Castilian Trio  
5 to 6:30 p.m.—Record varieties  
6:30 to 7:15 p.m.—Dance tunes

# MONDAY Programs

**440.9 Meters** **KPO** **Channel 68**  
**680 Kcys.** **5000 Watts**

**Hale Bros. & The Chronicle, San Francisco**  
6:45 to 8 a.m.—Health exercises by Hugh Barrett Dobbs, assisted by William H. Hancock  
8 to 9 a.m.—Shell Happy Time, by Hugh Barrett Dobbs and William H. Hancock  
9:30 to 10 a.m.—Dobbsie's Daily Chat; Andrew Robinson, basso  
10 to 10:15 a.m.—Art talk by Helen Barker  
10:30 to 11:30 a.m.—Magazine of the Air, NBC  
12 to 12:05 p.m.—Scripture; special announcements  
12:05 to 12:50 p.m.—Aeolian Trio  
12:50 to 1 p.m.—Stock market quotations  
1 to 1:30 p.m.—Shopping hour; Jerry Jermaine  
1:30 to 2 p.m.—Ann Warner's home chats  
2 to 2:15 p.m.—Dept. of Commerce talk  
2:15 to 2:30 p.m.—Calif. Dev. Assoc. talk  
2:30 to 3 p.m.—Paul Pitman's school program  
4 to 4:50 p.m.—Children's Hour  
4:50 to 5 p.m.—Stock market quotations  
5 to 5:30 p.m.—Edison program, NBC  
5:30 to 6:30 p.m.—General Motors program, NBC  
6:30 to 7 p.m.—Empire Builders, NBC  
7 to 8 p.m.—Daily Reologue  
8 to 9 p.m.—Shell Symphonists, NBC  
9 to 9:30 p.m.—Voice of Firestone, NBC  
9:30 to 10 p.m.—Bekins Van and Storage, NBC  
10 to 11 p.m.—KPO Revue  
11 to 11:02 p.m.—Kozak Radiogram  
11:02 to 12 midnight—KPO Revue

**483.6 Meters** **KGW** **Channel 62**  
**620 Kcys.** **1000 Watts**

**The Morning Oregonian, Portland, Oregon**  
7:45 to 8 a.m.—Devotional services  
8 to 9 a.m.—Shell Happy Time  
9 to 9:30 a.m.—Betty Baker's Cooking School  
9:30 to 10:30 a.m.—The Town Crier  
10:30 to 11:30 a.m.—Magazine of the Air, NBC  
11:30 to 12 noon—Continuation of Town Crier  
1 to 1:20 p.m.—Stock market quotations  
5 to 5:30 p.m.—Edison program, trans., NBC  
5:30 to 6:30 p.m.—General Motors Family Party, NBC  
6:30 to 7 p.m.—Empire Builders, NBC  
7 to 7:30 p.m.—So-A-Tone program  
7:30 to 8 p.m.—A Night in Danceland  
8 to 9 p.m.—Seiger's Shell Symphonists, NBC  
9 to 9:30 p.m.—Firestone program, NBC  
9:30 to 10 p.m.—Plantation Echoes, NBC  
10 to 11 p.m.—Ben Selling's Boys and Collegi-ates

**239 Meters** **KXL** **Channel 125**  
**1250 Kcys.** **500 Watts**

**KXL Broadcasters, Inc., Portland, Ore.**  
6:30 to 8 a.m.—Breakfast concert  
8 to 8:45 a.m.—Morning clock  
8:45 to 9:30 a.m.—Philosopher Jim  
9:30 to 12 noon—Home economics and music  
12 to 12:30 p.m.—Orchestra  
12:30 to 2:30 p.m.—Afternoon presentations  
2:30 to 3 p.m.—Half hour of better music  
3 to 5:30 p.m.—Popular musical selections  
5:30 to 6:30 p.m.—Dinner concert  
6:30 to 7:30 p.m.—Children's hour  
7:30 to 10:30 p.m.—Orchestra and novelty features  
10:30 to 12 midnight—Curt Kremer's Orchestra  
12 to 6:30 a.m.—All Nighters Club

**243.8 Meters** **KYA** **Channel 123**  
**1230 Kcys.** **1000 Watts**

**Pacific Broadcasting Corp., San Francisco**  
7 to 8 a.m.—Vim, Vigor and Vitality, ABC  
8 to 8:05 a.m.—Newscasting, ABC  
8:05 to 9 a.m.—Anthony Euwer, Golden Hour Orchestra, ABC  
9:30 to 9:45 a.m.—Eaton and Robillard, ABC  
9:45 to 10 a.m.—Devotional service, ABC  
10 to 11 a.m.—KYA Trio  
11 to 12 noon—California Sunshine Hour  
12 to 12:15 p.m.—News items  
12:15 to 12:30 p.m.—Funnies Things Novelties  
12:30 to 1:30 p.m.—American Salon Orch., ABC  
1:30 to 1:45 p.m.—Dr. Buren L. Corley  
1:45 to 2:45 p.m.—Bridge Party Hour  
2:45 to 3 p.m.—Harmonists, ABC  
3 to 4 p.m.—American Salon Orchestra, ABC  
4 to 4:30 p.m.—Vic Meyers, ABC  
4:30 to 4:45 p.m.—Sunset Trio  
4:45 to 5 p.m.—News items  
5 to 5:30 p.m.—Sunset Trio and Golden Gate Cryer  
5:30 to 6 p.m.—Vitaphone Jubilee, CBS  
6 to 6:30 p.m.—"Terpsichore," ABC  
6:30 to 7 p.m.—"Traumeri," ABC  
7 to 7:30 p.m.—Americana, ABC  
7:30 to 8 p.m.—Lyre and Mask, ABC  
8 to 9 p.m.—Musical Gems, ABC  
9 to 9:30 p.m.—Metro and Cosmo, with John and Ned, ABC  
9:30 to 10 p.m.—Pacific String Quartet, ABC  
10 to 11 p.m.—Hour on Broadway, ABC  
11 to 12 midnight—Golden Gate Gypsies, ABC

**322.4 Meters** **KFWM** **Channel 93**  
**930 Kcys.** **500 Watts**

**Oakland Educational Society, Oakland, Cal.**  
8 to 9 a.m.—Music, market and health hour  
2:30 to 3:30 p.m.—Musical program under the direction of Pha Fraser  
4:30 to 5:50 p.m.—Big Brother Walter  
5:50 to 6 p.m.—Kingdom of the World news  
7 to 8 p.m.—Doc Herrold  
8 to 8:30 p.m.—Bible lecture, C. H. Martin

**239.9 Meters** **KFOX** **Channel 125**  
**1250 Kcys.** **1000 Watts**

**Nichols & Warinner, Long Beach, Calif.**  
7 to 7:30 a.m.—Hello Everybody  
7:30 to 8 a.m.—Joe and Chloe  
8 to 8:15 a.m.—Records  
8:15 to 8:45 a.m.—Bright and Early Hour  
8:45 to 9:20 a.m.—Novelty program  
9:20 to 9:30 a.m.—Organ recital  
9:30 to 9:50 a.m.—Hawaiian program  
9:50 to 10 a.m.—Novelty songs  
10 to 10:30 a.m.—Musical program  
10:30 to 10:50 a.m.—Organ recital  
10:50 to 11:10 a.m.—"Clarence," beauty talk  
11:10 to 11:30 a.m.—Musical program  
11:30 to 12 noon—Early news, music  
12 to 12:30 p.m.—Organ recital, Roy L. Medcalfe  
12:30 to 1 p.m.—Helene Smith, pianist  
1 to 3 p.m.—Records; health talk  
3 to 4 p.m.—Hancock Group  
4 to 4:20 p.m.—News report  
4:20 to 4:30 p.m.—Dave Meniss, pianist  
4:30 to 5 p.m.—Records  
5 to 6 p.m.—Organ and Blue Birds  
6 to 6:05 p.m.—Lost and found department  
6:05 to 6:30 p.m.—Freddie Carter's Orchestra  
6:30 to 7 p.m.—Breakers Hotel Orchestra  
7 to 8 p.m.—Suydam's Buttercream School  
8 to 9 p.m.—Double Eagle Quartette  
9 to 10 p.m.—Warner Duo and entertainers  
10 to 11 p.m.—Organ recital, Roy L. Medcalfe  
11 to 12 midnight—Joslyn's Orchestra

## MONDAY Programs

**468.5 Meters**  
**640 Kcys.**

**KFI**

**Channel 64**  
**5000 Watts**

Copyright, 1929, E. C. Anthony, Inc., L. A.

- 8 a.m.—Shell Happy Time
- 9 a.m.—Sadye Nathan
- 9:15 a.m.—Dip it and Thine Hand Cream
- 10:30 a.m.—Woman's Magazine of the Air, NBC
- 11:30 a.m.—Ivar
- 12 noon—Dept. of Agriculture talks
- 12:15 p.m.—Federal and state market reports
- 2 p.m.—Leon Archer, Wilfred Butterworth
- 2:15 p.m.—Winnie Fields Moore
- 2:30 p.m.—Wilfred Butterworth, Gwendolyn Morse
- 3 p.m.—Shirley Reid, Tom Mossinan, Eddie Armstrong, Ruby Berry
- 4 p.m.—Hugo Escobar and Fred Skinner
- 4:30 p.m.—Big Brother
- 5 p.m.—Edison program, NBC
- 5:30 p.m.—General Motors Family Party, NBC
- 6:30 p.m.—Empire Builders, NBC
- 7 p.m.—United Bldg. & Loan Co. program
- 8 p.m.—Seiger's Shell Symphonists, NBC
- 9 p.m.—Voice of Firestone, NBC
- 9:30 p.m.—Bekins Van & Storage Co. program
- 10 p.m.—Concert orchestra, Pryor Moore, dir.

**285.5 Meters**  
**1050 Kcys.**

**KNX**

**Channel 105**  
**5000 Watts**

L. A. Evening Express, Los Angeles, Calif.

- 6:45 to 8 a.m.—Health exercises
- 8:15 to 8:55 a.m.—Inspirational talk and prayer
- 9 to 9:30 a.m.—Musical program
- 10 to 10:30 a.m.—Town Crier
- 10:30 to 11 a.m.—Household Economics
- 11 to 11:30 a.m.—Courtesy program
- 11:30 to 12 noon—"So-A-Tone" broadcast
- 12 to 12:30 p.m.—Musical program
- 12:30 to 12:45 p.m.—W. F. Alder Travelogue
- 1:30 to 2 p.m.—The Bookworm
- 2 to 2:30 p.m.—Courtesy program
- 4:25 to 4:30 p.m.—Dr. Wesley M. Barrett
- 5:15 to 5:45 p.m.—"Own Your Own Home"
- 5:45 to 6 p.m.—Town Crier's amusement tips
- 6 to 6:30 p.m.—Organ program
- 6:30 to 7 p.m.—Concert orchestra
- 7 to 7:30 p.m.—Business Men's Campaign program
- 7:30 to 8 p.m.—One-act play
- 8 to 9 p.m.—Courtesy program
- 9 to 10 p.m.—A program typical of Arizona
- 10 to 12 midnight—Hotel Ambassador Orchestra
- 12 to 1 a.m.—Dorado Club Silver Flizz dance hour

**230.6 Meters**  
**1300 Kcys.**

**KTBI**

**Channel 130**  
**1000 Watts**

Bible Institute of Los Angeles, California

- 8 to 8:15 a.m.—Uncle Harry's Bible story
- 8:15 to 8:45 a.m.—Devotional service
- 8:45 to 9:15 a.m.—Announcer's hour
- 9:15 to 9:45 a.m.—Radio Bible course
- 9:45 to 10:35 a.m.—Home Folks request hour
- 10:35 to 11:30 a.m.—Doctrinal lecture
- 11:30 to 12 noon—Music
- 12 to 12:15 p.m.—Chimes and Scripture reading
- 1 to 1:15 p.m.—Agnes Bridge, contralto
- 1:15 to 2 p.m.—Faculty music hour
- 2 to 2:30 p.m.—Rev. E. B. Singer
- 7 to 7:30 p.m.—Catherine Enns and Henry Baerg
- 7:30 to 8:15 p.m.—Dr. B. F. Fellman and choir
- 8:15 to 9 p.m.—Evening school lecture
- 9 to 10 p.m.—Studio musical hour

**325.9 Meters**  
**920 Kcys.**

**KOMO**

**Channel 92**  
**1000 Watts**

Fisher's Blend Station, Seattle, Washington

- 7:55 a.m.—Inspirational services
- 8 a.m.—Shell Happy Time
- 9 a.m.—Organ recital
- 10 a.m.—Health exercises
- 10:15 a.m.—"What to Prepare for Dinner"
- 10:30 a.m.—Women's Magazine of the Air, NBC
- 11:30 a.m.—Madelin Dvorak and Dorothea Wel, vocal recital
- 12 noon—Gyrators; Helen McColl, blues singer, and "Joy Boys"
- 1 p.m.—Orchestra; Alice Maclean, soprano, and Jimmie Riddel, tenor
- 2 p.m.—"The Harmonists"
- 2:10 p.m.—Orchestra; Agnes Skartvoldt, contralto
- 3 p.m.—Orchestra; Helen McColl, blues singer
- 4 p.m.—Mining stock quotations
- 4:15 p.m.—Kiddies' program
- 4:45 p.m.—Stock and bond quotations
- 5 p.m.—Edison recorders, NBC
- 5:30 p.m.—General Motors Family Party, NBC
- 6:30 p.m.—Empire Builders, NBC
- 7 p.m.—In Dance Land, NBC
- 8 p.m.—Rudy Seiger's Shell Symphonists, NBC
- 9 p.m.—Voice of Firestone, NBC
- 9:30 p.m.—Musical program
- 10 p.m.—News flashes
- 10:15 p.m.—Fort Lawton Band
- 11 p.m.—Theatre frolic
- 11:30 to 12:30 a.m.—Orchestra; James Harvey, tenor

**361.2 Meters**  
**830 Kcys.**

**KOA**

**Channel 83**  
**12,500 Watts**

General Electric Co., Denver, Colorado

- 5 to 5:30 p.m.—Edison program, NBC
- 5:30 to 6:30 p.m.—General Motors Family Hour, NBC
- 6:30 to 7 p.m.—Empire Builders, NBC
- 7 to 8 p.m.—General Electric Hour, featuring Denver Concert Orchestra and General Electric Male quartet
- 8 to 8:05 p.m.—"The Road to Financial Independence"
- 8:05 to 8:30 p.m.—KOA March Orchestra, with Henry Caron, baritone; Bernice W. Doughty, soprano; Bob Kenworthy, guitarist
- 8:30 to 9 p.m.—In the Garden—"The Hillbillies"; tenor and contralto solos and duets: "High Upon a Hilltop"; "Hills"; "High, High, High Up in the Hills"; "Sitting on Top of the World"
- 9 to 9:30 p.m.—The Voice of Firestone, NBC
- 9:30 to 10 p.m.—Plantation Echoes, NBC
- 10 to 11 p.m.—Slumber Hour, NBC

**265.3 Meters**  
**1130 Kcys.**

**KSL**

**Channel 113**  
**5000 Watts**

Radio Service Corp., Salt Lake City, Utah

- 5 p.m.—Edison program, NBC
- 5:30 p.m.—General Motors program, NBC
- 6:30 p.m.—Great Northern Railroad, NBC
- 7 p.m.—"Radioette"
- 7:30 p.m.—"Fashions for Men"
- 7:40 p.m.—Golf lessons, Tom McHugh
- 7:55 p.m.—Investment hints
- 8 p.m.—"The Jewel Box"
- 8:30 p.m.—Ted Rogers and Larry Beaumont, harmonists
- 9 p.m.—"The Voice of Firestone," NBC
- 9:30 p.m.—NBC Orange Network, "Plantation Echoes"
- 10 p.m.—"Amos 'n' Andy"
- 10:15 p.m.—Slumber Hour, NBC

**MONDAY Programs**

**333.1 Meters** **KHJ** **Channel 90**  
**900 Kcys.** **1000 Watts**

**Don Lee, Inc., Los Angeles, California**

- 7 to 7:30 a.m.—Physical culture period
- 7:30 to 8:30 a.m.—Recordings
- 8:30 to 9 a.m.—The "Alarm Clock"
- 9 to 9:55 a.m.—Recordings
- 9:55 to 10:15 a.m.—U. of S. C. Chapel period
- 10:15 to 11:15 a.m.—A. White, "At Our House"
- 11:15 to 12 noon—Studio program
- 12 to 12:30 p.m.—Biltmore Hotel Orchestra
- 12:30 to 12:45 p.m.—World-wide news
- 12:45 to 1:30 p.m.—KHJ Dance Band
- 1:30 to 2 p.m.—Charlie Wellman's Requests
- 2 to 3 p.m.—KHJ soloists
- 3 to 3:15 p.m.—Western Air Express
- 3:15 to 3:30 p.m.—Public Relations Dept.
- 3:30 to 3:45 p.m.—M. Murray, "Home Problems"
- 3:45 to 4 p.m.—L. A. Chamber of Commerce
- 4 to 5 p.m.—Elvia Allman's "Surprise Package"
- 5 to 5:30 p.m.—The Story Man
- 5:30 to 6 p.m.—"Up from the Earth"
- 6 to 6:45 p.m.—Organ recital
- 6:45 to 7 p.m.—Worldwide News
- 7 to 7:30 p.m.—Inglewood Park program
- 7:30 to 8 p.m.—Continuity program
- 8 to 10 p.m.—Jamboree program from KFRC
- 10 to 11 p.m.—Anson Weeks' Dance Orchestra
- 11 to 12 midnight—Earl Burtnett's Dance Orchestra
- 12 to 1 a.m.—Organ and instrumental trio

**526 Meters** **KXA** **Channel 57**  
**570 Kcys.** **500 Watts**

**American Radio Tel. Co., Seattle, Wash.**

- 10 to 10:15 a.m.—Inspirational services
- 10:15 to 10:30 a.m.—Health exercises, Y. W. C. A.
- 10:30 to 11 a.m.—Popular Sunshine Hour
- 11 to 11:15 a.m.—Educational talk, Miss Youth
- 11:15 to 12 noon—Our Sunshine Hour
- 12 to 2 p.m.—Recordings
- 2 to 3 p.m.—Popular program
- 3 to 4 p.m.—Bridge Par'y Hour
- 4 to 5 p.m.—Song and piano recital
- 5 to 5:30 p.m.—Popular recordings
- 5:30 to 5:45 p.m.—Madame Weber
- 5:45 to 6 p.m.—Waterman Piano program
- 6 to 7 p.m.—Northwestern Crier Hour with Mae Carey, Clarence Lundquist, Irene Wright and Little Jean Hart
- 7 to 7:30 p.m.—Watson-Moore financial program
- 7:30 to 7:45 p.m.—Waterman Piano program
- 7:45 to 8 p.m.—Popular recordings
- 8 to 8:30 p.m.—Stenographers' Jubilee
- 8:30 to 8:45 p.m.—Popular recordings
- 8:45 to 9 p.m.—Madame Weber
- 9 to 9:15 p.m.—Herbert Ward
- 9:15 to 10 p.m.—Esther Hoffman, Mae Carey, George Knight, Louis Perry
- 10 to 11 p.m.—Request dance hour

**422.3 Meters** **KFVD** **Channel 71**  
**710 Kcys.** **250 Watts**

**Auburn Fuller, Culver City, California**

- 12:30 p.m.—Tom and Wash
- 1:15 p.m.—Hal Roach studio gossip
- 2 p.m.—Lawrence Lee, baritone
- 2:30 p.m.—Hal Roach studio orchestra
- 3 p.m.—Auburn Orchestra
- 4 p.m.—Eldorado Hour
- 4 p.m.—Popular record program
- 8:30 p.m.—Hal Roach Orchestra
- 10 p.m.—Records
- 11 to 1 p.m.—Sebastian's Cotton Club Orch.



The CeCo Manufacturing Company have completed arrangements with the Philadelphia Storage Battery Company to furnish them 1,600,000 CeCo tubes for the original equipment in the Philco set.

Within the next ten days the Ceco will announce several other large companies who also will use Ceco tubes in their sets.

W. E. Darden, Vice-President of Ernest Ingold, Inc., distributors of Atwater-Kent Radio, recently departed for a visit to the factory.

The Stockton Music and Radio Trades Association held their first annual meeting and banquet at the Stockton Golf and Country Club, Saturday, May 18. They had a large attendance including many from surrounding territory and from San Francisco. Entertainment by many broadcast artists dominated the meeting. A. W. Griewe gave a very interesting talk on "Getting Ahead." The meeting was declared a big success.

John L. Clymer, Vice-President and Managing Director of the San Francisco Retail Merchants' Association, spoke before the Radio Retailers' breakfast meeting, Thursday, the 16th. Mr. Clymer told what his association is doing for the merchants.

Geo. H. Curtiss Jr., Pacific Coast Field representative for the DeForest Radio Company, in company with Chas. Davis, sales manager for the Stewart-Warner Sales Co., recently departed on an extended trip throughout Northern California and Nevada.

John F. Zak, President of the Sacramento Music and Radio Trades' Association, and a radio merchant of Sacramento, officially represented his association at the Stockton Association's annual meeting last Saturday. John's able assistant, Mrs. Zak, accompanied him on the trip.

The Burgess Battery Company of Chicago has just appointed V. G. Rupp as their California and Arizona representative.

H. R. Curtiss, President, and Tommie Thompson, sales manager of the H. R. Curtiss Company, distributors of the well-known line of Sparton Radio Receivers, departed for a visit to the factory and the R. M. A. show.

For Straight Entertainment  
probably plays the most  
your home life . . .  
with *only part* of the budget  
can get *all* with a Jensen



ent . . . your Radio  
t important part in  
. why be satisfied  
roadcast when you  
n Dynamic Speaker.

?

. . . proof of our contention that the  
**JENSEN SPEAKER** is  
**THE FINEST IN RADIO**  
lies in this simple test . . .  
*Hear It! . . Compare It!*

# TUESDAY Programs . . . June 4, 1929



Lynn Pryor  
KLX—8 p.m.



Baron Keyes  
KHJ—5 p.m.



Little Eddie Barnes  
KMIC—12:15 p.m.



G. Donald Gray  
ABC—1:30 p.m.

243.8 Meters  
1230 Kcys.

## KYA

Channel 123  
1000 Watts

Pacific Broadcasting Corp., San Francisco

7 to 8 a.m.—Vim, Vigor and Vitality, ABC  
8 to 8:05 a.m.—Newscasting, ABC  
8:05 to 8:45 a.m.—Anthony Euwer, Golden Hour  
Orchestra, ABC  
8:45 to 9 a.m.—Tom Smith and Jack Dean  
9 to 9:30 a.m.—Mary Cooke, better homes, ABC  
9:30 to 9:45 a.m.—Eaton and Robillard, ABC  
9:45 to 10 a.m.—Devotional service, ABC  
10 to 10:30 a.m.—Oregon Mills program  
10:30 to 10:40 a.m.—Dr. Buren L. Corley  
10:40 to 11 a.m.—John Patrick and Helen Troy  
11 to 12 noon—California Sunshine Hour  
12 to 12:15 p.m.—News items  
12:15 to 12:30 p.m.—Tuesday Noon Club  
12:30 to 1:30 p.m.—American Ensemble, ABC  
1:30 to 1:45 p.m.—Babette, fashion authority  
1:45 to 2:45 p.m.—Bridge Party Hour  
2:45 to 5 p.m.—Baseball from Recreation Park  
5 to 6 p.m.—Paul Whiteman hour, CBS  
6 to 7 p.m.—Voice of Columbia, CBS  
7 to 7:30 p.m.—Pacific Salon Orchestra  
7:30 to 8 p.m.—Artistic Ensemble, ABC  
8 to 9 p.m.—Vic Meyers' Orchestra, ABC  
9 to 10 p.m.—Philharmonic Orchestra, ABC  
10 to 10:30 p.m.—Paul Bunyan, ABC  
10:30 to 11 p.m.—Enchanters' Quartet, ABC  
11 to 12 midnight—Vic Meyers' orchestra, ABC

280.2 Meters  
1070 Kcys.

## KJBS

Channel 107  
100 Watts

J. Brunton & Sons, San Francisco, Calif.

7 to 8 a.m.—Early Bird hour  
8 to 8:30 a.m.—Chrysler program  
8:30 to 9 a.m.—Instrumental recordings  
9 to 9:30 a.m.—Embassy Theatre program  
9:30 to 10:45 a.m.—Popular recordings  
10:45 to 11 a.m.—Dr. Wiseman, health talk  
11 to 12 noon—Favorite recordings  
12 to 1 p.m.—Record varieties  
1:30 to 3 p.m.—Record program  
3 to 4 p.m.—Barbara Dailey  
4 to 4:30 p.m.—Requested records  
4:30 to 5 p.m.—Walter Rudolph, pianist  
5 to 5:30 p.m.—Ben Lipton and Jerry McMillan  
5:30 to 6 p.m.—Record program  
6 to 6:30 p.m.—Fred McKinley and Bob Close  
6:30 to 7:15 p.m.—Popular records

545.1 Meters  
550 Kcys.

## KTAB

Channel 55  
500 Watts

Pickwick Broadcasting Co., Oakland, Calif.

7 to 8 a.m.—Uncle Eddie  
8 to 9 a.m.—Ray Raymond's Tabloids  
9 to 9:30 a.m.—Morning prayer  
9:30 to 10 a.m.—Dr. J. Douglas Thompson  
10 to 10:30 a.m.—Cal King's Country Store  
10:30 to 11 a.m.—Musical Question Box  
11 to 11:15 a.m.—Fanchon's style chat  
11:15 to 12 noon—Chasing the blues  
12 to 1 p.m.—George Otto's Hawaiians  
1 to 1:30 p.m.—Organ recital  
1:30 to 2 p.m.—Chats with Ruth  
2 to 3 p.m.—Recorded program  
3 to 3:30 p.m.—Staff artists  
3:30 to 4 p.m.—Recordings  
4 to 5 p.m.—Musical Vagabonds, Al Ryan  
5 to 6 p.m.—Brother Bob's Frolic  
6 to 6:30 p.m.—Don's Half Hour  
6:30 to 7 p.m.—Twilight hour  
7 to 8 p.m.—States Hof Brau Orchestra  
8 to 9 p.m.—Amulette Quintet  
9 to 10 p.m.—KTAB Concert Orchestra  
10 to 11 p.m.—Pickwick Versatilians  
11 to 1 a.m.—Nite Owls

483.6 Meters  
620 Kcys.

## KGW

Channel 62  
1000 Watts

The Morning Oregonian, Portland, Oregon

7:45 to 8 a.m.—Devotional services  
8 to 9 a.m.—Portland Breakfast Club  
9 to 9:30 a.m.—Betty Baker's Cooking School  
9:30 to 10:15 a.m.—The Town Crier  
10:15 to 10:30 a.m.—Lesser Co., Inc., program  
10:30 to 11:30 a.m.—Magazine of the Air, NBC  
11:30 to 11:45 a.m.—"Duco" program, NBC  
1 to 1:20 p.m.—Stock market quotations  
2:30 to 4 p.m.—Baseball game  
4:30 to 5 p.m.—Myrrohl Smiling Tooth Army  
5 to 6 p.m.—Eveready hour, NBC  
6 to 6:30 p.m.—Clickquot Club Eskimos  
6:30 to 7 p.m.—C. A. Earl Orchestradians, NBC  
7 to 8 p.m.—Radio-Keith Orpheum, NBC  
8 to 9 p.m.—Studio program  
9 to 9:30 p.m.—Hupmobile program  
9:30 to 10:30 p.m.—Schwabacher program, KOMO  
10:30 to 11 p.m.—Spotlight Revue, NBC  
11 to 12 midnight—Trocaederans, NBC



## TUESDAY Programs

# NBC

### National Broadcasting Company

10:30 to 11:30 a.m.—"Woman's Magazine of the Air"

Magnolia and Henry, with their small son Mike, will be heard this morning.

In addition to this comedy sketch, which is a Tuesday feature of the Magazine, Ann Holden will be heard discussing "The Rejuvenation of the Lazy Appetite with Spring salads" and "More About Fruit Canning."

Broadcast through KHQ, KOMO, KGW, KGO, KPO and KFI.

11:30 to 11:45 a.m.—Duco Decorators

Catharine Crumbaugh's informal chat on home decoration will be heard.

Charles McAllister will read Miss Crumbaugh's paper and musical numbers will be supplied by the Duco instrumentalists.

Broadcast through KHQ, KOMO, KGW, KGO, KPO, KFI and KOA.

2 to 3 p.m.—The Wanderers

Olive West, character actress; Sam Hayes and Bert Horton are the trio of National Players known as "The Wanderers." Their dramalogue will be augmented by appropriate music by Gail Taylor, soprano; Irving Kennedy, tenor, and Edward Randall, baritone.

Broadcast through KHQ, KOMO and KGO.

3 to 3:30 p.m.—Voters' Service

The World Court will be the theme of the Voters' Service program this afternoon.

Paul D. Cravath, a distinguished lawyer of New York City, will be the principal speaker. He will discuss the World Court and the "right-foot formula." A second speaker will be announced during the broadcast.

Broadcast through KHQ, KOMO and KGO.

5 to 6 p.m.—Eveready Hour

Eveready Hour auditors will hear the first of a series of short sketches of "The Potters" tonight.

"The Potters," a typical modern American family, are the creation of J. P. McEvoy, whose stage comedy of that name is famous. These familiar characters will be portrayed by members of the Eveready Hour Company. The sketches will be supplemented by a program of dance music.

Broadcast through KHQ, KOMO, KGW, KGO, KPO and KFI.

6 to 6:30 p.m.—Clicquot Club Eskimos

"I Get the Blues When It Rains" is the first selection chosen by the Clicquot Club Eskimos for their half-hour dance program which will be heard through KHQ, KOMO, KGW, KGO, KPO and KFI.

6:30 to 7 p.m.—C. A. Earl Orchestradians

Phil Spitalny and the C. A. Earl Orchestradians will be on the air tonight, playing a diversified program through KHQ, KOMO, KGW, KGO, KPO and KFI.

7 to 8 p.m.—Radio-Keith-Orpheum Hour

With a group of well-known vaudeville artists as the entertainers, the weekly Radio-Keith-Orpheum Hour will be broadcast through a coast-to-coast network of NBC System stations tonight from 7 to 8 o'clock, Pacific standard time. (Details are not available.)

Broadcast through KHQ, KOMO, KGW, KGO, KPO and KFI.

8 to 9 p.m.—The Wayside Inn

An imaginary excursion to a modern inn, thence to the Boar's Head Tavern to the England of Bonnie Prince Charlie's day, describes the latitude of the hour between 8 and 9 o'clock tonight.

There will be fifteen minutes in the present-day inn followed by a trip along memory's highway to the lodge in Sherwood Forest, of which one read in childhood. Here the National Players present a dramalogue depicting adventures of the knights and ladies of old.

Charles Hart with the band and a male quartet will provide music for the hour.

Broadcast through KHQ, KOMO and KGO.

10 to 11 p.m.—Spotlight Review

Recalling the most popular presentations of past weeks, another "Spotlight Review" will be broadcast.

Soloists, both vocal and instrumental, will be brought before the microphone to offer individual and ensemble selections. Their names, however, will not be revealed until the broadcast goes on the air, since the "Spotlight Review" is planned as a surprise for listeners.

Broadcast through KHQ, KGW (10:30 to 11 p.m.), KGO (10:15 to 11 p.m.), KPO and KFI.

11 to 12 p.m.—Dance music by the Trocaderans, under the leadership of Frank Ellis, will be broadcast through KHQ, KGW, and KPO from 11 to 12 o'clock tonight.

322.4 Meters  
930 Kcys.

## KFWI

Channel 93  
500 Watts

Radio Entertainments, San Francisco, Calif.

7 to 8 a.m.—Health exercises, Cal King

9 to 9:30 a.m.—Country Store

9:30 to 10 a.m.—Musical program

10 to 10:30 a.m.—Charlie Glenn, songs

10:30 to 11 a.m.—Studio program

12 to 1 p.m.—Hooligans' luncheon program

1 to 1:30 p.m.—Cal King's Country Store

6 to 6:55 p.m.—Dinner hour program

6:55 to 7 p.m.—Police report of missing people

8:30 to 9 p.m.—Studio program

325.9 Meters  
920 Kcys.

## KOMO

Channel 92  
1000 Watts

Fisher's Blend Station, Seattle, Washington

7:55 a.m.—Inspirational services

8 a.m.—Shell Happy Time

9 a.m.—Concert trio; Madelin Dvorak and Dorothea Wei, solos and duets

10:15 a.m.—"What to Prepare for Dinner"

10:30 a.m.—Women's Magazine of the Air, NBC

11:30 a.m.—Duco Decorators, NBC

11:45 a.m.—Orchestra; "Nip & Tuck" and Helen McColl, blues

1 p.m.—Orchestra; Dorothea Wei, contrato

2 p.m.—Wanderers, NBC

3 p.m.—Voters' Service, NBC

3:30 p.m.—Orchestra; Alice Maclean, soprano

4 p.m.—Mining stock quotations

4:15 p.m.—Kiddies' program

4:45 p.m.—Stock and bond quotations

5 p.m.—Eveready Hour, NBC

6 p.m.—Clicquot Club Eskimos, NBC

6:30 p.m.—C. A. Earl Orchestradians, NBC

7 p.m.—RKO Hour, NBC

8 p.m.—Wayside Inn, NBC

9 p.m.—The Harmonists; Helen McColl, blues

9:15 p.m.—News flashes

9:30 p.m.—Gold Shield Orchestra with Kathryn Ensey Black

10:30 p.m.—Gyrators; Varsity Serenaders; Bob Vierling, banjoist

11:30 to 12:30 a.m.—Orchestra; James Harvey and Zita Dillon

## TUESDAY Programs

**379.5 Meters** **KGO** **Channel 79**  
**790 Kcys.** **10,000 Watts**

**General Electric Co., Oakland, California**

9:30 to 10:30 a.m.—California Home Life  
10:30 to 11:30 a.m.—Magazine of the Air, NBC  
11:30 to 11:45 a.m.—Duco Decorators, NBC  
11:45 to 1 p.m.—Rembrandt Trio; stocks and weather report  
2 to 3 p.m.—The Wanderers, NBC  
3 to 3:30 p.m.—Voters' Service, NBC  
4:30 to 5 p.m.—Stock, produce, daily bulletins and news  
5 to 6 p.m.—Eveready hour, NBC  
6 to 6:30 p.m.—Clicquot Club Eskimos, NBC  
6:30 to 7 p.m.—C. A. Earl Orchestradians, NBC  
7 to 8 p.m.—RKO hour, NBC  
8 to 9 p.m.—The Wayside Inn, NBC  
9 to 10 p.m.—The Pilgrims Attend Weddings; Philip Ashcraft, tenor  
Orchestra—

Nuptialia—Suite in four parts.....Travaglia  
The Nuptial Day  
To the Temple  
The Sacred Ceremony  
Feast and Country Dances

### Songs—

At Dawning ..... Cadman  
Because ..... D'Hardelot

### Orchestra—

Wedding Day at Troldhaugen..... Grieg  
Selection—Lohengrin ..... Wagner

### Songs—

I Love You Truly..... Bond  
O Promise Me..... De Koven

### Instrumental Trio—

Norwegian Bridal March..... Sandby

### Orchestra—

Serenade and Bridal Song, from  
Rural Wedding Symphony..... Goldmark  
Swedish Wedding March..... Soderman

Wedding March..... Mendelssohn

10 to 11 p.m.—Spotlight Review, NBC  
11 to 12 midnight—The Trocaderans, NBC

**508.2 Meters** **KHQ** **Channel 59**  
**590 Kcys.** **1000 Watts**

**Louis Wasmer, Inc., Spokane, Washington**

7 to 7:30 a.m.—Sunrise pep period  
7:30 to 8 a.m.—Myrrohl Musical Klock  
8 to 9 a.m.—Shell Happy Time  
9 to 10 a.m.—Household service  
10 to 10:30 a.m.—Home hints, recipes, etc.  
10:30 to 11:30 a.m.—Magazine of the Air, NBC  
11:30 to 11:45 a.m.—Duco Decorators, NBC  
11:45 to 12 noon—Farmers' Service hour  
12 to 1 p.m.—Chamber of Commerce luncheon  
1 to 1:30 p.m.—Copeland musical review  
1:30 to 1:45 p.m.—Modern Shops a la Mode  
1:45 to 2 p.m.—Fur facts  
2 to 3 p.m.—The Wanderers, NBC  
3 to 3:30 p.m.—Voters' Service, NBC  
3:30 to 4 p.m.—"Paint o' Mine" period  
4 to 5 p.m.—Triodan String Ensemble  
5 to 6 p.m.—Eveready program, NBC  
6 to 6:30 p.m.—Clicquot Club Eskimos, NBC  
6:30 to 7 p.m.—C. A. Earl Orchestradians, NBC  
7 to 8 p.m.—Radio-Keith Orpheum hour, NBC  
8 to 9 p.m.—Wayside Inn, NBC  
9 to 9:30 p.m.—Medical Center Melodies  
9:30 to 9:45 p.m.—Hudson-Essex Chall., NBC  
9:45 to 10 p.m.—Sprague Avenue Investment Co.  
10 to 10:15 p.m.—Amos 'n' Andy  
10:15 to 11 p.m.—Spot Light Review, NBC  
11 to 12 midnight—The Trocaderans, NBC

**340.7 Meters** **KLX** **Channel 88**  
**880 Kcys.** **500 Watts**

**Tribune Publishing Co., Oakland, Calif.**

7 to 8 a.m.—Exercises  
8 to 9 a.m.—Jean Kent  
9 to 9:30 a.m.—Modern Homes period  
9:30 to 10:15 a.m.—Studio program  
10:15 to 10:30 a.m.—Opening stocks, weather  
10:30 to 11 a.m.—Recordings  
11 to 12 noon—Classified Adv. Hour  
12 to 1 p.m.—Machado's KLX Hawaiians  
1 to 2 p.m.—Jean's Hi-Lights  
2 to 2:30 p.m.—Recordings  
2:30 to 4:30 p.m.—Baseball broadcast  
4:30 to 5 p.m.—Organ recital, Chas. T. Besserer  
5 to 5:30 p.m.—Brother Bob  
5:30 to 6 p.m.—Cressy Ferra, pianist  
6 to 7 p.m.—Hotel Oakland Concert Trio  
7 to 7:30 p.m.—News broadcast  
7:30 to 8 p.m.—Studio program  
8 to 9 p.m.—Lynn Pryor's dance orchestra  
9 to 10 p.m.—Helen Parmelee, pianist; Jeanne Rabinowitz, soprano, and M. Jay Goodman, tenor  
10 to 11 p.m.—Fleur de Lis Orchestra

**285.5 Meters** **KNX** **Channel 105**  
**1050 Kcys.** **5000 Watts**

**L. A. Evening Express, Los Angeles, Calif.**

6:45 to 8 a.m.—Health exercises  
8:15 to 8:55 a.m.—Inspirational talk and prayer  
8:55 to 9 a.m.—Time signals  
9 to 9:30 a.m.—Musical program  
9:30 to 10 a.m.—Shopping News  
10 to 10:30 a.m.—Town Crier  
10:30 to 11 a.m.—Household Economics  
11 to 11:15 a.m.—Courtesy program  
11:15 to 11:45 a.m.—French lessons by Edgard Leon

12:30 to 12:45 p.m.—Musical program  
1:30 to 2 p.m.—The Bookworm  
2 to 2:30 p.m.—Courtesy program  
4 to 4:15 p.m.—Garden talk by D. R. Kruckeberg  
4:25 to 4:30 p.m.—Stock market reports  
5:15 to 5:45 p.m.—"Own Your Own Home"  
5:45 to 6 p.m.—Town Crier's amusement tips  
6 to 6:30 p.m.—Organ program  
6:30 to 7 p.m.—Concert orchestra  
7 to 7:30 p.m.—Talk on "Popular Science"  
7:30 to 8 p.m.—Business Men's Campaign program

8 to 9 p.m.—Courtesy program  
9 to 9:30 p.m.—"So-A-Tone" broadcast  
9:30 to 10 p.m.—Feature program  
10 to 12 midnight—Hotel Ambassador Orchestra  
12 to 1 a.m.—Dorad Club Silver Fizz dance hour

**211.1 Meters** **KGJFJ** **Channel 142**  
**1420 Kcys.** **100 Watts**

**Ben S. McGlashan, Los Angeles, Calif.**

7 to 8:30 a.m.—Breakfast program  
8:30 to 9:30 a.m.—Albert Keglovich; Blanche Cooper  
9:30 to 12 noon—Recordings  
12 to 1 p.m.—Rae Silverman, Esther Kahm  
1 to 1:30 p.m.—Recordings  
1:30 to 2 p.m.—Speed Webb's Melody Lads  
2 to 3 p.m.—Hawaiian Trio  
3 to 5 p.m.—Studio program  
5 to 5:30 p.m.—Market reports  
5:30 to 7 p.m.—Dick Moder's Bandoliers  
7 to 8 p.m.—Classical program  
8 to 8:30 p.m.—Rae Silverman, Esther Kahm  
8:30 to 10:30 p.m.—Joseph Shrivaneh and his orchestra  
10:30 to 12 midnight—Four Red-Coated Boys; Dave Ward, Bill Smalley  
12 to 2 a.m.—Eagles program  
2 to 7 a.m.—Nite Owl program

## TUESDAY Programs

**440.9 Meters** **KPO** **Channel 68**  
**680 Kcys.** **5000 Watts**

**Hale Bros. & The Chronicle, San Francisco**

6:45 to 8 a.m.—Health exercises by Hugh Barrett Dobbs and William H. Hancock

8 to 9 a.m.—Shell Happy Time by Hugh Barrett Dobbs and William H. Hancock

9:30 to 10 a.m.—Dobbsie's daily chat

10 a.m.—Bank of America

10:30 to 11:30 a.m.—Magazine of the Air, NBC

11:30 to 11:45 a.m.—Duco Decorators, NBC

12 to 12:05 p.m.—Scripture; special announcements

12:05 to 12:55 p.m.—Aeolian Trio

1 to 1:30 p.m.—Jerry Jermaine for Hales

1:30 to 2 p.m.—Ann Warner's Home Chats

2 to 2:30 p.m.—House of Dreams; Urban Hartman, tenor

2:30 to 2:43 p.m.—Ye Towne Cryer

2:43 to 2:45 p.m.—Kozak Radiogram

2:45 to 4:30 p.m.—Baseball broadcast by Don Thompson

4:30 to 4:40 p.m.—Stock market quotations

4:40 to 5 p.m.—Children's Hour

5 to 6 p.m.—Eveready program, NBC

6 to 6:30 p.m.—Clicquot Club Eskimos, NBC

6:30 to 7 p.m.—C. A. Earl Orchestradians, NBC

7 to 8 p.m.—Radio-Keith-Orpheum, NBC

8 to 9 p.m.—Daily Reelogue

9 to 10 p.m.—Aeolian Trio; Urban Hartman, tenor, and Refa Miller, soprano

10 to 11 p.m.—Spotlight Revue, NBC

11 to 11:02 p.m.—Kozak Radiogram

11:02 to 12 midnight—"The Trocaderans," NBC

**239.9 Meters** **KFOX** **Channel 125**  
**1250 Kcys.** **1000 Watts**

**Nichols & Warinner, Long Beach, Calif.**

7 to 7:30 a.m.—Hello Everybody

7:30 to 8 a.m.—Joe and Chloe

8 to 8:15 a.m.—Records

8:15 to 8:45 a.m.—Bright and early hour

8:45 to 9:20 a.m.—Novelty program

9:20 to 9:30 a.m.—Organ recital

9:30 to 9:50 a.m.—Hawaiian program

9:50 to 10 a.m.—Novelty songs

10 to 10:10 a.m.—Spanish program

10:10 to 10:20 a.m.—Popular songs

10:20 to 10:30 a.m.—Salon music

10:30 to 10:50 a.m.—Organ recital

10:50 to 11:10 a.m.—"Clarence"; beauty talk

11:10 to 11:50 a.m.—Banjo recordings; news

11:50 to 12 noon—Musical numbers

12 to 12:30 p.m.—Organ recital, Roy L. Medcalfe

12:30 to 1 p.m.—Helene Smith, pianist

1 to 1:30 p.m.—Kiwanis Club luncheon

1:30 to 3 p.m.—Records; health talk

3 to 4 p.m.—Hancock Group

4 to 4:20 p.m.—News report

4:20 to 4:30 p.m.—Dave Meniss, pianist

4:30 to 5 p.m.—Old time dance music

5 to 6 p.m.—Organ and Bluebirds

6 to 6:05 p.m.—Lost and found department

6:05 to 6:30 p.m.—Bear Cafe Orchestra

6:30 to 7 p.m.—Quartet; Maude Irvine, soprano

7 to 7:30 p.m.—"Mr. and Mrs."

7:30 to 8 p.m.—Breakers Hotel Orchestra

8 to 8:30 p.m.—Old Time Fiddlers

8:30 to 9 p.m.—Imperial Trio

9 to 9:30 p.m.—Orchestra trio and Eva Balfour

9:30 to 10:30 p.m.—Fights from Olympic Auditorium

10:30 to 11 p.m.—Organ recital, Roy Medcalfe

11 to 12 midnight—Joslyn's orchestra

**333.1 Meters** **KHJ** **Channel 90**  
**900 Kcys.** **1000 Watts**

**Don Lee, Inc., Los Angeles, California**

7 to 7:30 a.m.—Physical culture period

7:30 to 8 a.m.—Recordings

8 to 9 a.m.—"Early Birds"

9 to 9:55 a.m.—Recordings

9:55 to 10:15 a.m.—U. S. C. Chapel period

10:15 to 11:15 a.m.—A. White, "At Our House"

11:15 to 11:30 a.m.—Recordings

11:30 to 12 noon—Studio program

12 to 12:30 p.m.—Biltmore Hotel Concert Orch.

12:30 to 12:45 p.m.—Worldwide News

12:45 to 1:30 p.m.—Advertising Club luncheon

1:30 to 2 p.m.—Charlie Wellman's program

2 to 2:30 p.m.—U. S. C. Trojan period

2:30 to 3 p.m.—Studio program

3 to 3:15 p.m.—Safety conference

3:15 to 3:30 p.m.—Auto Club of So. Calif.

3:30 to 3:45 p.m.—Midnight Mission period

3:45 to 4 p.m.—Health talk, Dr. McCoy

4 to 5 p.m.—Matinee Melody Masters

5 to 5:30 p.m.—The Story Man

5:30 to 6 p.m.—"Up from the Earth"

6 to 6:45 p.m.—Orchestra and singers

6:45 to 7 p.m.—Worldwide News

7 to 7:30 p.m.—KHJ Concert Orchestra

7:30 to 8 p.m.—Playlet, featuring Edward Murphy

8 to 9 p.m.—Program from KFRC

9 to 9:30 p.m.—Don Lee Symphony Orchestra

9:30 to 10 p.m.—Raybestos program, KFRC

10 to 12 midnight—Earl Burnett's dance orch.

12 to 1 a.m.—Organ and instrumental trio

**361.2 Meters** **KOA** **Channel 83**  
**830 Kcys.** **12,500 Watts**

**General Electric Co., Denver, Colorado**

5 to 6 p.m.—Eveready Hour, NBC

6 to 6:30 p.m.—Clicquot Club Eskimos, NBC

6:30 to 7 p.m.—C. A. Earl Orchestradians, NBC

7 to 8 p.m.—Radio-Keith-Orpheum Hour, NBC

8 to 9 p.m.—Hotel Manger dance orchestra, NBC

9 to 9:15 p.m.—News of the world

**236.1 Meters** **KOL** **Channel 127**  
**1270 Kcys.** **1000 Watts**

**Seattle Broadcasting Co., Seattle, Wash.**

6:45 a.m.—Radio time clock

8:45 a.m.—Program of general interest

9 a.m.—Ada Day health and beauty talk

9:30 a.m.—Recordings

9:45 a.m.—Talk by Dr. Arthur

10 a.m.—Sid Jones and Harriett Ferch, pianists

10:15 a.m.—Recordings

12 noon—Organ concert, Frederick C. Feringer

12:30 p.m.—Kiwanis Club luncheon

1:30 p.m.—Matinee melodies

2 p.m.—Madge Baldwin, "Piano Novelties"

2:15 p.m.—Matinee melodies

2:30 p.m.—Baseball game

4:30 p.m.—News items, weather report

5 p.m.—Service hour

5:45 p.m.—Studio program

6 p.m.—Dinner hour concert; "Newscasting"

7 p.m.—Henry and the Boss

7:15 p.m.—Henry Ehlers, "Crooning Mountain-eer"

7:30 p.m.—Recordings

8 p.m.—Financial report by J. E. Drain; vocalist, Harold Chase

9 p.m.—Amos 'n' Andy; Gene Hatton

9:15 p.m.—Ken Stuart, "A Little Sunshine"

9:30 p.m.—Madge Baldwin, classical recital

9:45 p.m.—Recordings

10 p.m.—Studio program

11:45 p.m.—Joe Roberts presents a Theatrical Revue

**TUESDAY Programs**

**468.5 Meters**      **KFI**      Channel 64  
**640 Kcys.**                      5000 Watts

Copyright, 1929, E. C. Anthony, Inc., L. A.  
 8 a.m.—Shell Happy Time  
 9 a.m.—Musical program by Sylvia  
 10 a.m.—Sylvia's Happy Hour  
 10:30 a.m.—Woman's Magazine of the Air, NBC  
 11:30 a.m.—Duo program, NBC  
 11:45 a.m.—Studio program  
 12 noon—Dept. of Agriculture talks  
 12:15 p.m.—Federal and state market reports  
 2 p.m.—Leon Archer  
 2:15 p.m.—Winnie Fields Moore  
 2:30 p.m.—Arcady Trio, Idell Moye, Hazel Shively and Eleanor Maegle  
 3:30 p.m.—Gene Johnston, Buddy Valentine, Leonard Van Berg and Happy Chaps Quartet  
 4:30 p.m.—Big Brother  
 5 p.m.—Eveready hour, NBC  
 6 p.m.—Clicquot Club Eskimos, NBC  
 6:30 p.m.—C. A. Earl Orchestradians, NBC  
 7 p.m.—RKO Hour, NBC  
 8 p.m.—Paul Roberts and the John Schonberger Trio  
 9 p.m.—Concert orchestra, Pryor Moore, director  
 10 p.m.—Spotlight Revue, NBC

**265.3 Meters**      **KSL**      Channel 113  
**1130 Kcys.**                      5000 Watts

Radio Service Corp., Salt Lake City, Utah  
 5 p.m.—Eveready hour, NBC  
 6 p.m.—Clicquot Club Eskimos, NBC  
 6:30 p.m.—C. A. Earl Orchestradians, NBC  
 7 p.m.—Radio Keith-Orpheum, NBC  
 8 p.m.—Utah Instrumental Quartet  
 8:30 p.m.—Variety program  
 9 p.m.—"Utah Epics"  
 10 p.m.—"Amos 'n' Andy"  
 10:15 p.m.—Dance music

**230.6 Meters**      **KGEF**      Channel 130  
**1300 Kcys.**                      1000 Watts

Trinity Methodist Church, Los Angeles, Cal.  
 6 p.m.—Yette Barber program  
 6:30 p.m.—John Unfried and Grace Hillman  
 7 p.m.—Earl Wilde  
 7:20 p.m.—Aloha Lei String Quartet  
 7:40 p.m.—Miscellaneous program  
 8 p.m.—Bob Shuler's Question Hour  
 9 p.m.—Raymond N. Schouten, piano  
 9:30 p.m.—S. Park Christian Church Bereans  
 10:30 p.m.—Buddy Wiel and the Golden Bear Entertainers

**422.3 Meters**      **KFVD**      Channel 71  
**710 Kcys.**                      250 Watts

Auburn Fuller, Culver City, California  
 7 a.m.—The Sunshine Boys  
 9 a.m.—Dan Maxwell, comedian  
 10:30 a.m.—Health building  
 11:30 a.m.—U. S. daily bulletin  
 12:30 p.m.—Tom and Wash  
 1:15 p.m.—Hal Roach comedy gossip  
 2:30 p.m.—Norconian Club Orchestra  
 3 p.m.—Auburn Orchestra  
 4 p.m.—Eldorado program  
 5:45 p.m.—Timely topics  
 8:30 p.m.—Hal Roach Orchestra  
 9:30 p.m.—Eldorado Orchestra  
 10 p.m.—Records  
 11 to 1 a.m.—Sebastian's Cotton Club Orchestra

**POWELL  
 RADIO**



**ALL-ELECTRIC**

**5 tubes. Built-in cone speaker**

**All steel cabinet**

**Single illuminated dial**

**COMPLETE**

**\$49.50**

*At your dealer's or*

**Powell Mfg. Co.**

*Radio and Electrical Equipment*

**1270 MISSION**

**SAN FRANCISCO**

**Phone: UNDERHILL 3314**

**Dealers Call for Proposition**

**Los Angeles      San Francisco      Seattle**

# WEDNESDAY Programs

June 5, 1929



Reinald Werrenrath  
NBC—7:30 p.m.



The Three Boys—Charles Linn, Lon Protteau  
and Reese Campbell  
KGO—8:30 p.m.



Annabelle Lee  
KPO—8 a.m.

379.5 Meters  
790 Kcys.

## KGO

Channel 79  
10,000 Watts

General Electric Co., Oakland, California  
9:30 to 10:30 a.m.—California Home Life  
10:30 to 11:30 a.m.—Magazine of the Air, NBC  
11:30 to 12 noon—Rembrandt Trio  
12 to 1 p.m.—Pacific Vagabonds, NBC  
1 to 1:15 p.m.—Weather, stocks, daily bulletins  
1:15 to 1:30 p.m.—Dept. of Commerce talk  
3 to 4 p.m.—“The Cabin Door,” NBC  
4 to 4:15 p.m.—Dr. Albertine Richards Nash,  
consulting psychologist  
4:15 to 4:30 p.m.—“Home Economics,” Elnor  
Martin  
4:30 to 5 p.m.—Stock, produce, daily bulletins  
and news  
5 to 5:30 p.m.—Land-O-Health, NBC  
5:30 to 6:30 p.m.—Palmolive hour, NBC  
6:30 to 7 p.m.—Stromberg-Carlson, NBC  
7 to 7:30 p.m.—Chancellor Dance Orchestra,  
NBC  
7:30 to 8 p.m.—Radio Manufacturers' Associa-  
tion Banquet (Chicago), NBC  
8 to 8:30 p.m.—Jack and Ethyl, NBC  
8:30 to 9 p.m.—The Three Boys  
9 to 9:30 p.m.—Jell-Well program from Los An-  
geles (KFI and KGO)  
9:30 to 10 p.m.—Los Angeles Steamship pro-  
gram (KFI and KGO)  
10 to 11 p.m.—The Cotton Blossom Minstrels,  
NBC  
11 to 12 midnight—The Trocaderans, NBC

296.6 Meters  
1010 Kcys.

## KQW

Channel 101  
500 Watts

First Baptist Church, San Jose, California  
10 to 11 a.m.—Helpful Hour  
11 to 12 noon—Special program  
12 to 12:30 p.m.—Leonard & Holt program  
12:30 to 1 p.m.—Market reports and weather  
1:30 to 2:30 p.m.—The Friendly Hour  
2:30 to 3:30 p.m.—Musical program  
4:30 to 5:30 p.m.—Children's program  
5:45 to 6 p.m.—Franco's program  
6 to 6:10 p.m.—Farm flashes  
6:10 to 6:50 p.m.—Crop digest  
6:50 to 7 p.m.—Farmers' Exchange  
7 to 8 p.m.—Farm Bureau radio news  
8 to 9:30 p.m.—First Baptist Church  
9:30 to 11 p.m.—Musical program

468.5 Meters  
640 Kcys.

## KFI

Channel 64  
5000 Watts

Copyright, 1929, E. C. Anthony, Inc., L. A.  
8 a.m.—Shell Happy Time  
9 a.m.—Dip it and Thine Hand Cream  
10:30 a.m.—Woman's Magazine of the Air, NBC  
12 noon—Dept. of Agriculture talks  
12:10 p.m.—Federal and state market reports  
12:15 p.m.—Talk from the sheriff's office  
2 p.m.—Leon Archer  
2:15 p.m.—Winnie Fields Moore  
2:30 p.m.—Fire Department orchestra, Three  
Skippers  
3:30 p.m.—Cliff Gunning, tenor  
4 p.m.—Hugo Escobar, Spanish lessons  
4:30 p.m.—Big Brother  
5 p.m.—Da-Ra-O, NBC  
5:30 p.m.—Palmolive hour, NBC  
6:30 p.m.—Stromberg Carlson program, NBC  
7 n.m.—American Cigar Co. program, NBC  
7:30 p.m.—R. M. A. Banquet, NBC  
8 p.m.—Roads to Romance, NBC  
8:30 p.m.—Paul Taylor's Quartette, Arthur Lang,  
baritone  
9:30 p.m.—Los Angeles Steamship program,  
(KFI and KGO)  
10 p.m.—The Cotton Blossom Minstrels, NBC

526 Meters  
570 Kcys.

## KXA

Channel 57  
500 Watts

American Radio Tel. Co., Seattle, Wash.  
9 to 10 a.m.—“The Market Hour  
10 to 10:15 a.m.—Inspirational services  
10:15 to 10:30 a.m.—Health exercises, Y. W. C. A.  
10:30 to 11 a.m.—Our Sunshine Hour  
11 to 11:15 a.m.—Educational talk  
11:15 to 12 noon—Our Sunshine Hour  
12 to 3 p.m.—Recordings  
3 to 4 p.m.—Bridge Party Hour  
4 to 5 p.m.—Song and piano recital  
5 to 5:30 p.m.—Popular program  
5:30 to 5:45 p.m.—Madame Weber  
5:45 to 6 p.m.—Waterman Piano program  
6 to 7 p.m.—Northwestern Crier Hour  
7 to 7:30 p.m.—Watson-Moore financial program  
7:30 to 7:45 p.m.—Waterman Piano program  
7:45 to 8:45 p.m.—Studio program  
8:45 to 9 p.m.—Madame Weber  
9 to 10 p.m.—Fire Department program  
10 to 11 p.m.—Request dance program





## WEDNESDAY Programs

### ABC

#### American Broadcasting Company

- 7 to 8 a.m.—Vim, Vigor and Vitality, KJR, KGA, KEX, KYA, KMTR  
 8 to 9 a.m.—Anthony Euwer, Golden Hour Orchestra, KJR, KGA, KEX, KYA, KLZ, KDYL  
 9 to 9:30 a.m.—Mary Cooke, Better Homes program, KJR, KGA, KEX, KYA, KLZ, KDYL  
 9:30 to 9:45 a.m.—Novelty program, Glenn Eaton and Marjorie Robillard, KJR, KGA, KEX, KYA, KLZ, KDYL  
 9:45 to 10 a.m.—Morning devotional service, KJR, KGA, KEX, KYA, KLZ, KDYL  
 10:30 to 10:45 a.m.—Georgia O. George, hair culture, KJR, KGA, KEX, KLZ, KDYL  
 11 to 12 noon—American Revellers, KJR, KGA, KEX, KLZ, KDYL  
 12 to 12:15 p.m.—Late news events, KJR, KGA, KDYL  
 12:15 to 12:30 p.m.—Glenn Eaton and Marjorie Robillard, KJR, KEX, KGA, KLZ, KDYL  
 12:30 to 1:30 p.m.—American Salon Orchestra, KJR, KGA, KEX, KDYL, KLZ, KYA  
 1:30 to 2 p.m.—Song recital, G. Donald Gray and Sydney Dixon, KJR, KGA, KEX, KDYL, KLZ  
 2 to 3 p.m.—American Artistic Ensemble, soloists, KJR, KGA, KEX, KLZ, KDYL  
 3 to 4 p.m.—American Salon Orchestra, Francesco Longo, director; soloists, KJR, KGA, KEX, KDYL, KLZ  
 4 to 5 p.m.—Song recital, KJR, KGA, KEX, KLZ, KDYL  
 6 to 6:30 p.m.—Kolster program, CBS from New York, KJR, KGA, KEX, KYA, KMTR, KLZ, KDYL  
 6:30 to 7 p.m.—Pacific Salon Orchestra, composers' half hour, KYA, KMTR, KJR, KEX, KGA  
 7 to 7:30 p.m.—Golden Gate Gypsies, Six Best Steppers with Jack Deane, KYA, KMTR, KJR, KEX, KGA  
 7:30 to 8 p.m.—"Great American Appleburys," KJR, KGA, KYA, KMTR  
 8 to 9 p.m.—"Over Land and Sea," Liborius Hauptmann and his Pacific Salon Orchestra, KJR, KGA, KYA, KMTR, KLZ, KDYL  
 9 to 9:30 p.m.—John and Ned, Metro and Cosmo, KJR, KGA, KEX, KYA, KMTR, KLZ, KDYL  
 9:30 to 10 p.m.—Gypsy Capers, with Frank Gage, KJR, KGA, KEX, KYA, KMTR, KLZ, KDYL  
 10 to 11 p.m.—"Sleepy Time," KJR, KGA, KEX, KYA, KMTR, KLZ, KDYL  
 11 to 12 midnight—Golden Gate Gypsies, Georgie Stoll director, with Helen Troy and Yvonne Peterson, KJR, KGA, KEX, KYA, KMTR, KLZ, KDYL

322.4 Meters  
930 Kcys.

### KFWI

Channel 93  
500 Watts

Radio Entertainments, San Francisco, Calif.

- 7 to 8 a.m.—Health exercises, Cal King  
 9 to 9:30 a.m.—Country Store  
 9:30 to 10 a.m.—Musical program  
 10 to 10:30 a.m.—Charlie Glenn, songs  
 10:30 to 11 a.m.—Studio program  
 11 to 12 noon—Morning concert  
 12 to 1 p.m.—Hooligans' luncheon program  
 1 to 1:30 p.m.—Cal King's Country Store  
 6 to 6:30 p.m.—Dinner program  
 6:30 to 7 p.m.—Happy Chappies  
 8:30 to 9 p.m.—California Sunshine Boys  
 9 to 11 p.m.—Cocoanut Club

340.7 Meters  
880 Kcys.

### KLX

Channel 88  
500 Watts

Tribune Publishing Co., Oakland, Calif.

- 7 to 8 a.m.—Exercises  
 8 to 9 a.m.—Jean Kent  
 9 to 9:30 a.m.—Modern Homes period  
 9:30 to 9:40 a.m.—Belco talk  
 9:40 to 10:15 a.m.—Recordings  
 10:15 to 10:30 a.m.—Opening stocks, weather  
 10:30 to 11 a.m.—Recordings  
 11 to 12 noon—Classified Adv. Hour  
 12 to 1 p.m.—Machado's Hawaiians  
 1 to 2 p.m.—Jean's Hi-Lights  
 2 to 2:30 p.m.—Recordings  
 2:30 to 4:30 p.m.—Baseball broadcast  
 4:30 to 5 p.m.—Organ recital, Chas. T. Besserer  
 5 to 5:30 p.m.—Brother Bob  
 5:30 to 6 p.m.—Cressy Ferra, pianist  
 6 to 7 p.m.—Hotel Oakland Concert Trio  
 7 to 7:30 p.m.—News broadcast  
 7:30 to 8 p.m.—Studio program  
 8 to 9 p.m.—Educational hour—World news by Ad Schuster; music talk by Roy Harrison Danforth; book reviews by the Bookworm; commercial law talk by Attorney Milton W. Dobrzensky, and piano solos by Helen Wegman Parmelee  
 9 to 10 p.m.—Helen Parmelee, pianist; Nellie Clark Alsing, soprano, and Henry Karpenstein, baritone

325.9 Meters  
920 Kcys.

### KOMO

Channel 92  
1000 Watts

Fisher's Blend Station, Seattle, Washington

- 7:55 a.m.—Inspirational services  
 8 a.m.—Shell Happy Time  
 9 a.m.—Organ recital  
 10 a.m.—Y. M. C. A. health exercises  
 10:15 a.m.—"What to Prepare for Dinner"  
 10:30 a.m.—Women's Magazine of the Air, NBC  
 11:30 a.m.—Madelin Dvorak and Dorothea Wei, vocal recital  
 12 noon—Pacific Vagabonds, NBC  
 1 p.m.—Orchestra; Dorothea Wei, contralto, and Madelin Dvorak, soprano  
 2 p.m.—Orchestra; Alice Maclean, soprano; Gladys Hubner, harp  
 3 p.m.—Cabin Door, NBC  
 4 p.m.—Mining stock quotations  
 4:15 p.m.—"Kiddies' program  
 4:45 p.m.—Stock and bond quotations  
 5 p.m.—Orchestra; Aurelio Sciacqua, tenor  
 5:30 p.m.—Palmolive Hour, NBC  
 6:30 p.m.—Stromberg Carlson program, NBC  
 7 p.m.—Chancellor Dance Orchestra, NBC  
 7:30 p.m.—Radio Mfrs. Assn. Banquet, NBC  
 8 p.m.—Roads to Romance, NBC  
 8:30 p.m.—So-A-Tone broadcast  
 9 p.m.—Gyrators; Helen McColl, blues; Varsity Serenaders  
 10 p.m.—Fisher's Blend Hour  
 11 p.m.—News flashes  
 11:15 to 12:30 a.m.—Orchestra with "Joy Boys"; Alice Maclean, soprano, and James Harvey, tenor

361.2 Meters  
830 Kcys.

### KOA

Channel 83  
12,500 Watts

General Electric Co., Denver, Colorado

- 4 to 4:30 p.m.—Mobiloil Orchestra, NBC  
 4:30 to 4:55 p.m.—Stocks, markets, livestock, produce and news bulletins  
 4:55 to 5 p.m.—Road reports  
 5:30 to 6:30 p.m.—Palmolive Hour, NBC  
 6:30 to 7 p.m.—Stromberg-Carlsons, NBC  
 7 to 7:30 p.m.—Chancellor dance orchestra, NBC  
 7:30 to 9:30 p.m.—Studio concert orchestra  
 9:30 to 9:45 p.m.—News of the world

**WEDNESDAY Programs**

**440.9 Meters** **KPO** **Channel 68**  
**680 Kcys.** **5000 Watts**

**Hale Bros. & The Chronicle, San Francisco**

- 6:45 to 8 a.m.—Health exercises by Hugh Barrett Dobbs and William H. Hancock
- 8 to 9 a.m.—Shell Happy Time by Hugh Barrett Dobbs and William H. Hancock
- 9:30 to 10 a.m.—Dobbs's Daily Chat and Lou Foote's orchestra
- 10:30 to 11:30 a.m.—Magazine of the Air, NBC
- 12 to 12:05 p.m.—Scripture; special announcements
- 12:05 to 12:55 p.m.—Aeolian Trio
- 12:55 to 1 p.m.—Stock market quotations
- 1 to 1:30 p.m.—Jerry Jermaine for Hales
- 1:30 to 2 p.m.—Ann Warner's Home Chats
- 2 to 2:30 p.m.—House of Dreams; Refa Miller, soprano
- 2:30 to 2:43 p.m.—Ye Towne Cryer
- 2:43 to 2:45 p.m.—Kozak Radiogram
- 2:45 to 4:30 p.m.—Baseball broadcast by Don Thompson
- 4:30 to 4:40 p.m.—Stock market quotations
- 4:40 to 5 p.m.—Children's Hour
- 5 to 5:30 p.m.—Land o' Health, NBC
- 5:30 to 6:30 p.m.—Palm Olive, NBC
- 6:30 to 7 p.m.—Stromberg-Carlson, NBC
- 7 to 7:30 p.m.—Chancellor Cigar Orch., NBC
- 7:30 to 8 p.m.—Daily Reologue
- 8 to 8:30 p.m.—"Jack and Ethyl," NBC
- 8:30 to 9:30 p.m.—Shopping News program
- 9:30 to 10 p.m.—Tommy Monroe and Bob Allen
- 10 to 11 p.m.—Jesse Stafford's dance orchestra
- 11 to 11:02 p.m.—Kozak Radiogram
- 11:02 to 12 midnight—The Trocaderans, NBC

**239.9 Meters** **KFOX** **Channel 125**  
**1250 Kcys.** **1000 Watts**

**Nichols & Warinner, Long Beach, Calif.**

- 7 to 7:30 a.m.—Hello Everybody
- 7:30 to 8 a.m.—Joe and Chloe
- 8 to 8:15 a.m.—Records
- 8:15 to 8:45 a.m.—Bright and early hour
- 8:45 to 9:20 a.m.—Novelty program
- 9:20 to 9:30 a.m.—Organ recital
- 9:30 to 10 a.m.—Hawaiian and novelty program
- 10 to 10:50 a.m.—Musical program
- 10:50 to 11:10 a.m.—"Clarence"; beauty talk
- 11:10 to 11:30 a.m.—Banjo recordings
- 11:30 to 11:50 a.m.—Early news report
- 11:50 to 12 noon—Musical numbers
- 12 to 12:30 p.m.—Organ recital, Roy Medcalfe
- 12:30 to 1 p.m.—Cecil Fry
- 1 to 1:30 p.m.—Rotary luncheon
- 1:30 to 3 p.m.—Records; health talk; Cecil Fry
- 3 to 4 p.m.—Hancock Group
- 4 to 4:20 p.m.—News report
- 4:20 to 4:30 p.m.—Dave Meniss, pianist
- 4:30 to 5 p.m.—Records
- 5 to 6 p.m.—Organ and Bluebirds
- 6 to 6:05 p.m.—Lost and Found Department
- 6:05 to 6:30 p.m.—Bear Cafe Orchestra
- 6:30 to 7 p.m.—Quartet and Eleanor Sammons
- 7 to 7:30 p.m.—Sunset Harmony Boys
- 7:30 to 8 p.m.—Breakers Hotel Orchestra
- 8 to 9 p.m.—Hancock Group
- 9 to 9:45 p.m.—Orchestra trio and Eva Balfour
- 9:45 to 10:30 p.m.—Fights from Wilmington
- 10:30 to 11 p.m.—Organ recital, Roy Medcalfe
- 11 to 12 midnight—Joslyn's Orchestra

**491.5 Meters** **KFRC** **Channel 61**  
**610 Kcys.** **1000 Watts**

**Don Lee, Inc., San Francisco, Calif.**

- 7 to 8 a.m.—"Simp'y Fitts"
- 8 to 8:05 a.m.—A couple o' mouthfuls by yer Frien Scotty
- 8:05 to 9 a.m.—Musical record program
- 9 to 9:30 a.m.—Georgia O. George
- 10 to 11 a.m.—Wyn's Daily Chats
- 11 to 11:30 a.m.—Domestic science talk
- 11:30 to 11:45 a.m.—"Voices of Filmland"
- 11:45 to 12 noon—Amateur auditions
- 12 to 1 p.m.—Sherman-Clay noonday concert
- 1 to 1:30 p.m.—Ada Day beauty talk
- 3 to 3:30 p.m.—Educational period
- 3:30 to 3:35 p.m.—Something About Everything
- 3:35 to 4 p.m.—News, lost and found
- 4 to 4:55 p.m.—Matinee Melody Master
- 4:55 to 5 p.m.—Town Topics
- 5 to 5:30 p.m.—Storyman and his Aircastle
- 5:30 to 6 p.m.—Sunset Quintet
- 6 to 6:45 p.m.—Joe Mendel and his Pep Band with Mac
- 6:45 to 7 p.m.—"Captain Vacation"
- 7 to 7:30 p.m.—Imperial Gas Magicians
- 7:30 to 8 p.m.—Maytag So-A-Tone program
- 8 to 9 p.m.—Buick Boosters program
- 9 to 10 p.m.—Orchestra and soloists
- 10 to 11 p.m.—Hotel Mark Hopkins Orchestra
- 11 to 12 midnight—New Mandarin Cabaret Band

**333.1 Meters** **KHJ** **Channel 90**  
**900 Kcys.** **1000 Watts**

**Don Lee, Inc., Los Angeles, California**

- 7 to 7:30 a.m.—Physical culture period
- 7:30 to 8:30 a.m.—Recordings
- 8:30 to 9 a.m.—The Alarm Clock
- 9 to 9:30 a.m.—Recordings
- 9:30 to 9:45 a.m.—Nat'l Perculator Co. program
- 9:45 to 9:55 a.m.—Recordings
- 9:55 to 10:15 a.m.—U. S. C. Chapel period
- 10:15 to 11:15 a.m.—A. White, "At Our House"
- 11:15 to 11:30 a.m.—Klein's Harmonica Trio
- 11:30 to 12 noon—Studio program
- 12 to 12:30 p.m.—Biltmore Concert Orchestra
- 12:30 to 12:45 p.m.—Worldwide News
- 12:45 to 1:30 p.m.—Optimist Club luncheon
- 1:30 to 2 p.m.—Charlie Wellman's program
- 2 to 2:30 p.m.—Studio program
- 2:30 to 3 p.m.—Public Library talk
- 3 to 4 p.m.—Fred C. McNabb, "Gardens"
- 4 to 5 p.m.—Matinee Melody Masters
- 5 to 5:30 p.m.—The Story Man
- 5:30 to 6 p.m.—"Up from the Earth"
- 6 to 6:45 p.m.—Orchestra and singers
- 6:45 to 7 p.m.—Worldwide News
- 7 to 7:30 p.m.—Imperial Gas Co. program
- 7:30 to 8 p.m.—KHJ Concert Orchestra
- 8 to 9 p.m.—Howard Auto Co. program
- 9 to 10 p.m.—Don Lee Symphony Orchestra
- 10 to 12 midnight—Earl Burtnett's dance orch.
- 12 to 1 a.m.—Organ and instrumental trio

**230.6 Meters** **KTBI** **Channel 130**  
**1300 Kcys.** **1000 Watts**

**Bible Institute of Los Angeles, California**

- 8 to 8:15 a.m.—Uncle Harry's Bible story
- 8:15 to 8:45 a.m.—Devotional service
- 8:45 to 9:15 a.m.—Announcer's Hour
- 9:15 to 9:45 a.m.—Radio Bible course
- 9:45 to 10:35 a.m.—Messages from best books
- 10:35 to 11:30 a.m.—Doctrinal lecture
- 11:30 to 12 noon—Music
- 12 to 12:15 p.m.—Chimes and Scripture reading
- 1 to 1:30 p.m.—Jack Wells and Ada Kimmell
- 1:30 to 2 p.m.—Rev. C. Walter Warstler
- 2 to 2:30 p.m.—Rev. Wm. Duncan Ogg

## WEDNESDAY Programs

**545.1 Meters** **KTAB** **Channel 55**  
**550 Kcys.** **500 Watts**

Pickwick Broadcasting Co., Oakland, Calif.

7 to 8 a.m.—Uncle Eddie  
8 to 9 a.m.—Ray Raymond's Tabloid  
9 to 9:30 a.m.—Morning prayer  
9:30 to 10 a.m.—Popular records  
10 to 10:15 a.m.—Dr. B. L. Corley  
10:15 to 10:30 a.m.—Recordings  
10:30 to 11 a.m.—Musical Question Box  
11 to 11:15 a.m.—Fanchon's style chats  
11:15 to 12 noon—Chasing the Blues  
12 to 1 p.m.—George Otto's Hawaiians  
1 to 1:30 p.m.—Organ recital  
1:30 to 2 p.m.—Bible talk, Dr. Tindall  
2 to 3 p.m.—Recordings  
3 to 4 p.m.—Musical Vagabonds  
4 to 5 p.m.—Amulette Quintet  
5 to 6 p.m.—Brother Bob's Frolic  
6 to 6:30 p.m.—Don's Half Hour  
6:30 to 7 p.m.—Twilight Hour  
7 to 7:15 p.m.—Finance talk  
7:15 to 7:30 p.m.—Travelogue  
7:30 to 8 p.m.—Carl Tobin, balladist; Emmet Dorman, violinist  
8 to 8:30 p.m.—Studio program  
8:30 to 9 p.m.—So. American Quartet  
9 to 10 p.m.—Pickwick Versatilians, dance music  
10 to 11 p.m.—Concert orch.; Leon Strashun  
11 to 1 a.m.—Nite Owls

**322.4 Meters** **KFWM** **Channel 93**  
**930 Kcys.** **500 Watts**

Oakland Educational Society, Oakland, Cal.

8 to 9 a.m.—Music, market and health hour—The Squirrels  
2:30 to 3:30 p.m.—Organ recital, Charlotte Lenhart; health talk, Mrs. A. R. Crawford  
4:30 to 5:50 p.m.—Big Brother Walter  
5:50 to 6 p.m.—Kingdom or World news  
7 to 8 p.m.—Doc Herrold  
8 to 8:30 p.m.—Bible dialogue, "The Shadow of the Great Marriage"

**483.6 Meters** **KGW** **Channel 62**  
**620 Kcys.** **1000 Watts**

The Morning Oregonian, Portland, Oregon

7:45 to 8 a.m.—Devotional services  
8 to 9 a.m.—Shell Happy Time  
9 to 9:30 a.m.—Betty Baker's Cooking School  
9:30 to 10:30 a.m.—Town Crier  
10:30 to 11:30 a.m.—Magazine of the Air, NBC  
11:30 to 12 noon—Continuation of Town Crier  
12 to 1 p.m.—Luncheon concert  
1 to 1:20 p.m.—Stock market quotations  
2:20 to 2:45 p.m.—Red Cross talk  
2:45 to 4:50 p.m.—Baseball game  
4:50 to 5 p.m.—Women's Peace Council  
5 to 5:30 p.m.—Movie talk  
5:30 to 6:30 p.m.—Palmolive program, NBC  
6:30 to 7 p.m.—Stromberg Carlson program, NBC  
7 to 7:30 p.m.—Chancellor Cigar program, NBC  
7:30 to 7:45 p.m.—Current events  
7:45 to 8 p.m.—Studio program  
8 to 8:30 p.m.—"Roads to Romance," NBC  
8:30 to 9 p.m.—Historical drama  
9 to 9:30 p.m.—Davidson Bakery program  
9:30 to 10 p.m.—So-A-Tone program  
10 to 11 p.m.—Concert orchestra from KOMO  
11 to 12 midnight—KGW Dance Band

**243.8 Meters** **KYA** **Channel 123**  
**1230 Kcys.** **1000 Watts**

Pacific Broadcasting Corp., San Francisco

7 to 8 a.m.—Vim, Vigor and Vitality, ABC  
8 to 8:05 a.m.—Newscasting, ABC  
8:05 to 9 a.m.—Anthony Euwer, Golden Hour Orchestra, ABC  
9 to 9:30 a.m.—Mary Cooke, better homes, ABC  
9:30 to 9:45 a.m.—Eaton and Robillard, ABC  
9:45 to 10 a.m.—Devotional service, ABC  
10 to 11 a.m.—KYA Trio  
11 to 12 noon—California Sunshine Hour  
12 to 12:15 p.m.—News items  
12:15 to 12:30 p.m.—The Funniest Things  
12:30 to 1:30 p.m.—American Salon Orch., ABC  
1:30 to 1:45 p.m.—Dr. Buren L. Corley  
1:45 to 2:45 p.m.—Bridge Party Hour  
2:45 to 5 p.m.—Baseball from Recreation Park  
5 to 5:45 p.m.—News, Cryer and trio  
5:45 to 6 p.m.—Judge Matthew Brady  
6 to 6:30 p.m.—Kolster program, CBS  
6:30 to 7 p.m.—Pacific Salon Orchestra, ABC  
7 to 7:30 p.m.—Golden Gate Gypsies, ABC  
7:30 to 8 p.m.—Applebury comedy sketch, ABC  
8 to 9 p.m.—Over Land and Sea, ABC  
9 to 9:30 p.m.—Metro and Cosmo, with John and Ned, ABC  
9:30 to 10 p.m.—Gypsy Capers, ABC  
10 to 11 p.m.—Sleepy Time, ABC  
11 to 12 midnight—Golden Gate Gypsies, Georgie Stoll directing, Yvonne Petersen and Helen Troy, ABC

**285.5 Meters** **KNX** **Channel 105**  
**1050 Kcys.** **5000 Watts**

L. A. Evening Express, Los Angeles, Calif.

6:45 to 8 a.m.—Health exercises  
8:15 to 8:45 a.m.—Inspirational talk and prayer  
8:45 to 9 a.m.—Chet Mittendorf's program  
9 to 9:30 a.m.—Beauty talk by Madame Marie  
9:30 to 10 a.m.—Shopping News  
10 to 10:30 a.m.—Town Crier  
10:30 to 11 a.m.—Household Economics  
12 to 12:15 p.m.—Proctor's courtesy program  
12:30 to 12:45 p.m.—W. F. Alder Travelogue  
1:30 to 2 p.m.—The Bookworm  
2 to 2:30 p.m.—Courtesy program  
2:30 to 3 p.m.—Talk on "Better Speech"  
3 to 3:30 p.m.—C. P. R's musical program  
4:25 to 4:30 p.m.—Dr. Wesley M. Barrett  
5:15 to 5:45 p.m.—"Own Your Own Home"  
5:45 to 6 p.m.—Town Crier's amusement tips  
6 to 6:30 p.m.—Playgoers' Club  
6:30 to 7 p.m.—Concert orchestra  
7 to 7:30 p.m.—Georgia Fifield and Eddie Albright  
7:30 to 8 p.m.—Feature program  
8 to 8:30 p.m.—Bert Butterworth and his Air-  
dales  
8:30 to 9:30 p.m.—Courtesy program  
9:30 to 10 p.m.—Feature program  
10 to 12 midnight—Hotel Ambassador Orchestra  
12 to 1 a.m.—Dorado Club Silver Fizz dance hour

**230.6 Meters** **KGEF** **Channel 130**  
**1300 Kcys.** **1000 Watts**

Trinity Methodist Church, Los Angeles, Cal.

6 p.m.—Elona Louise Price  
6:15 p.m.—Peniel Mission  
6:30 p.m.—J. B. Moore, tenor  
7 p.m.—Conrey Bible Class  
7:45 p.m.—Union Rescue Mission  
8:30 p.m.—Bob Shuler's religious discussion  
9 p.m.—Old Songs Quartet  
10 p.m.—Volunteers of America  
10:30 p.m.—Mr. and Mrs. Huckabee, duets

**WEDNESDAY Programs**

**508.2 Meters**      **KHQ**      Channel 59  
**590 Kcys.**                      1000 Watts  
 Louis Wasmer, Inc., Spokane, Washington  
 7:30 to 8 a.m.—Kronenberg's program  
 8 to 9 a.m.—Shell Happy Time  
 9 to 9:15 a.m.—Lesser program  
 9:15 to 9:30 a.m.—Musical recordings  
 9:30 to 10:30 a.m.—Home hints, recipes, etc.  
 10:30 to 11:30 a.m.—Magazine of the Air, NBC  
 11:30 to 12 noon—Farmers' Service Hour  
 12 to 1 p.m.—Lewiston Idaho program  
 2:30 to 3 p.m.—Varieties Hour  
 3 to 4 p.m.—The Cabin Door, NBC  
 4 to 4:15 p.m.—Empire Home Hints  
 4:15 to 4:30 p.m.—Jones Musical Headlines  
 4:30 to 5:30 p.m.—Triodian String Ensemble  
 5:30 to 6:30 p.m.—Palmolive, NBC  
 6:30 to 7 p.m.—Stromberg-Carlson, NBC  
 7 to 7:30 p.m.—American Cigar Company, NBC  
 7:30 to 8 p.m.—Radio Mfg. Assn. banquet, NBC  
 8 to 8:30 p.m.—Roads to Romance, NBC  
 8:30 to 9 p.m.—Hill Billy Boys, NBC  
 9 to 9:30 p.m.—Threads of Thought  
 9:30 to 9:45 p.m.—Hudson-Essex Chall., NBC  
 9:45 to 10 p.m.—Alice in Lauderland  
 10 to 10:15 p.m.—Amos 'n' Andy  
 10:15 to 11 p.m.—Cotton Blossom Minstrels, NBC  
 11 to 12 midnight—Trocaderans, NBC

**236.1 Meters**      **KOL**      Channel 127  
**1270 Kcys.**                      1000 Watts  
 Seattle Broadcasting Co., Seattle, Wash.

10:30 a.m.—Housekeepers' chats  
 12 noon—Organ concert, Frederick C. Feringer  
 12:30 p.m.—Rotary Club luncheon  
 1:30 p.m.—Matinee melodies  
 2 p.m.—Madge Baldwin, "Piano Novelties"  
 2:15 p.m.—Matinee melodies  
 2:30 p.m.—Baseball game  
 4:30 p.m.—News items, weather report  
 5 p.m.—Service hour  
 5:45 p.m.—Studio program  
 6 p.m.—"Newscasting"  
 7 p.m.—Henry and the Boss  
 7:15 p.m.—Henry Ehlers, "Crooning Mountain-  
 eer"  
 7:30 p.m.—Recordings  
 9 p.m.—Amos 'n' Andy; Gene Hatton  
 9:15 p.m.—Ken Stuart, "A Little Sunshine"  
 9:30 p.m.—Madge Baldwin, classical recital  
 9:45 p.m.—O'Farrells "Novelties"  
 10 p.m.—KOL Audition Hour  
 11 p.m.—Recordings

**280.2 Meters**      **KJBS**      Channel 107  
**1070 Kcys.**                      100 Watts  
 J. Brunton & Sons, San Francisco, Calif.

7 to 8 a.m.—Early Bird hour  
 8 to 9 a.m.—Favorite recordings  
 9 to 9:30 a.m.—Embassy Theatre program  
 9:30 to 10:30 a.m.—Orthophonic recordings  
 10:30 to 11 a.m.—Cressy Ferra, jazz pianist  
 11 to 12 noon—Instrumental recordings  
 12 to 1 p.m.—Variety record program  
 1 to 1:45 p.m.—Raymond Melodists  
 1:45 to 2 p.m.—Dr. Wiseman, health talk  
 2 to 3 p.m.—Concert records  
 3 to 3:30 p.m.—Mahra, "Radioland's Psychic"  
 3:30 to 4:30 p.m.—Art Fadden, pianist  
 4:30 to 5 p.m.—The Castilian Trio  
 5 to 6:30 p.m.—Dance tunes  
 6:30 to 7:15 p.m.—Concert records



**T**HIS is the way to get rid of that man-made "static" from motors, street cars, telephones, electrical appliances, etc. Plug in a Falck Claroceptor between your receiving set and the wall socket; it will block out those line interference noises and radio frequency disturbances. Also helps selectivity and distance amazingly! Thousands all over America are praising this splendid improvement. An absolute necessity to clear reception in some locations.

The Falck Claroceptor requires no changes in your set. Measures just 3½ x 5½ x 2½ inches. Tested, proved. Get one right away—only equipment of its kind. At radio parts dealers, or write to factory for new descriptive folder, FREE.



**Falck CLAROCEPTOR**

Manufactured by ADVANCE ELECTRIC CO.  
 1260 W. Second St., Los Angeles  
 Jobbers and Dealers, Get Our Proposition

# THURSDAY Programs . . . . . June 6, 1929



Pacific Salon Orchestra  
KYA—7 p.m.

379.5 Meters  
790 Kcys.

**KGO**

Channel 79  
10,000 Watts  
General Electric Co., Oakland, California

9:30 to 10 a.m.—California Home Life  
10:30 to 11 a.m.—Woman's Magazine of the Air, NBC  
11 to 11:30 a.m.—Rembrandt Trio  
11:30 to 12 noon—Standard School Broadcast, NBC  
12 to 1 p.m.—Rembrandt Trio; stocks, weather  
3 to 4 p.m.—"House of Myths," NBC  
4:30 to 5 p.m.—S. F. and N. Y. stocks; S. F. produce, daily bulletins and news  
5 to 6 p.m.—Rembrandt Trio and Nan Douglass  
6 to 6:30 p.m.—Halsey-Stuart program, NBC  
6:30 to 7:30 p.m.—Agricultural program; Bert Harwell, the bird man, and the Three Boys  
7:30 to 8:30 p.m.—Standard Symphony hour, NBC  
8:30 to 9:30 p.m.—Memory Lane, NBC  
9:30 to 10 p.m.—Mystery serial, "The Unseen Hand," by Thos. Hutchinson; presented by the KGO Players, Wilda Wilson Church directing. Episode IX, "The Shadow of the Grave"  
10 to 11 p.m.—Slumber Hour, NBC  
11 to 12 p.m.—The Trocaderans, NBC

211.1 Meters  
1420 Kcys.

**KGFJ**

Channel 142  
100 Watts

Ben S. McGlashan, Los Angeles, Calif.

7 to 8:30 a.m.—Breakfast program  
8:30 to 9:30 a.m.—Albert Keglovich, Blanche Cooper  
9:30 to 12 noon—Recordings  
12 to 1 p.m.—Rae Silverman, Esther Kahm  
1 to 1:30 p.m.—Recordings  
1:30 to 2 p.m.—Speed Webb Melody Lads  
2 to 3 p.m.—Hawaiian Trio  
3 to 5 p.m.—Studio program  
5 to 5:30 p.m.—Market reports  
5:30 to 7 p.m.—Dick Moder's Bandoliers  
7 to 8 p.m.—Classical program  
8 to 8:30 p.m.—Rae Silverman, blues; Esther Kahm, pianist  
8:30 to 10:30 p.m.—El Patio Orchestra  
10:30 to 12 midnight—Red Coated Boys; Dave Ward; Bill Smalley  
12 to 2 a.m.—Eagles program  
2 to 7 a.m.—Nite Owl program

340.7 Meters  
880 Kcys.

**KLX**

Channel 88  
500 Watts

Tribune Publishing Co., Oakland, Calif.

7 to 8 a.m.—Exercises  
8 to 9 a.m.—Jean Kent  
9 to 9:30 a.m.—Modern Homes period  
9:30 to 10:15 a.m.—Health questions answered  
10:15 to 10:30 a.m.—Opening stocks, weather  
10:30 to 11 a.m.—Recordings  
11 to 12 noon—Classified Adv. Hour  
12 to 1 p.m.—Machado's KLX Hawaiians  
1 to 2 p.m.—Jean's Hi-Lights  
2 to 2:30 p.m.—Recordings  
2:30 to 4:30 p.m.—Baseball broadcast  
4:30 to 5 p.m.—Organ recital, Chas. T. Besserer  
5 to 5:30 p.m.—Brother Bob  
5:30 to 6 p.m.—Cressy Ferra, pianist  
6 to 7 p.m.—Hotel Oakland Concert Trio  
7 to 7:30 p.m.—News broadcast  
7:30 to 8 p.m.—Studio program  
8 to 8:30 p.m.—Fred T. Wood program  
8:30 to 9 p.m.—Nash program  
9 to 9:30 p.m.—Gospel hymns—M. J. Goodman, tenor, and Helen Parmelee, accompanist  
9:30 to 10:30 p.m.—Machado's Hawaiians

545.1 Meters  
550 Kcys.

**KTAB**

Channel 55  
500 Watts

Pickwick Broadcasting Co., Oakland, Calif.

7 to 8 a.m.—Uncle Eddie  
8 to 9 a.m.—Ray Raymond's Tabloids  
9 to 9:30 a.m.—Morning prayer  
9:30 to 10 a.m.—Dr. J. Douglas Thompson  
10 to 10:30 a.m.—Cal King's Country Store  
10:30 to 11 a.m.—Musical Question Box  
11 to 11:15 a.m.—Fanchon's style chats  
11:15 to 12 noon—Chasing the Blues  
12 to 1 p.m.—George Otto's Hawaiians  
1 to 1:30 p.m.—Organ recital  
3 to 4 p.m.—Musical Vagabonds  
4 to 5 p.m.—Amusette Quintet  
5 to 6 p.m.—Brother Bob's Prolie  
6 to 6:30 p.m.—Don's Half Hour  
6:30 to 7 p.m.—Twilight Hour  
7 to 8 p.m.—States Hof Brau Orchestra  
8 to 8:30 p.m.—KTAB Concert Orchestra  
8:30 to 9 p.m.—Art Point program  
9 to 10 p.m.—Pickwick Versatilians  
10 to 10:30 p.m.—Studio program  
10:30 to 11 p.m.—Joan Ray and studio trio  
11 to 1 a.m.—Nite Owls



THURSDAY Programs

NBC

National Broadcasting Company

10:30 to 11 a.m.—"Women's Magazine of the Air"

Don Amaizo, the violin virtuoso whose wanderings about Europe are described by music, will be heard again this morning.

Sara Treat, Amaizo domestic science expert, will talk during the half-hour program, which will be conducted by Bennie Walker, editor.

Broadcast through KHQ, KOMO, KGW, KGO, KPO and KFI.

11:30 to 12 noon—Standard School Broadcast American music and the expressive use of orchestral instruments will be the lesson themes for the Standard School Broadcast.

(Continuity written by Arthur S. Garbett, NBC educational director, will explain to school children how the oboe and the bassoon can be employed by composers to indicate emotions as members of the Standard Symphony Orchestra play illustrations especially selected by Garbett.

Broadcast through KHQ, KOMO, KGW, KGO, KPO and KFI.

1:15 to 1:30 p.m.—The Magic of Speech Vida Ravenscroft Sutton will be heard again today, speaking on correct diction to auditors of NBC system stations from coast to coast.

Broadcast through KOMO and KGW.

3 to 4 p.m.—The House of Myths Minerva, the goddess of wisdom, will be the heroine of the dramatization during the House of Myths program, broadcast through KHQ, KOMO and KGO.

6 to 6:30 p.m.—Halsey Stuart program The "Old Counselor's" talk will be preceded by a brief concert by Andy Sanella and the Halsey Stuart Orchestra. Their numbers will include the ever-popular "Roses of Picardy," which dates back to World War days, "Jealousy," an alluring tango by Gade, and an attractive "Chansonette" by Friml.

Broadcast through KHQ, KOMO, KGW, KGO, KPO and KFI.

6:30 to 7:30 p.m.—Libby, McNeill & Libby program

A special sixty-minute presentation will be heard through KHQ, KOMO, KGW and KFI.

7:30 to 8:30 p.m.—Standard Symphony Hour Compositions by outstanding American musicians will be interpreted for NBC system auditors tonight.

The program is divided into four sections—"The Bohemian Grove and Its Music," "A Western Composer of Symphonies," "Spanish and Cowboy Influences" and "Indian Music."

Details follow:

- Bohemian Grove and Its Music— Orchestra—Dance of the Nymphs— Atonement of Pan"—Hadley Orchestra—Naiad's Idyl—"Hamadryads"—McCoy Orchestra—Barcarolle—"The Cremation of Care" (A Bohemian Grove ritual)—Hart Orchestra—Marching Song—"St. Francis of Assisi"—Hart A Western Composer of Symphonies— Orchestra—Wood Pixies—Hadley Musically illustrated talk Orchestra—Angelus (Second Movement) Symphony No. 3—Hadley Spanish and Cowboy Influences— Orchestra—Habanera and Vaquero's Song—"Natoma"—Herbert

Orchestra—Dagger Dance and Invocation to the Great Spirit—"Natoma"—Herbert Orchestra—Sheep and Goat (Walkin' to the Pasture)—Guion Indian Music—

Orchestra—Suite Primeval (Part 2)—Skilton Sunrise Song Gambling Song Flute Serenade Moccasin Game War Dance (from Part 1)

Broadcast through KHQ, KOMO, KGW, KGO and KFI.

8:30 to 9:30 p.m.—Memory Lane

Another adventure of the Goshen Center celebrities will be dramatized by National Players and the usual group of old-time popular songs and instrumental selections will be heard during 15-minute intervals before and after the playlet.

10 to 11 p.m.—Slumber Hour Music under the direction of Max Dolin will be heard tonight when the Slumber Hour program is broadcast by an NBC concert orchestra.

Harold Spaulding, tenor, will interpret two Irish favorites, "When Irish Eyes Are Smiling" and "Macushla."

Broadcast through KGO, KPO and KFI.

11 to 12 midnight—Dance music by the Trocaderoans who play under the leadership of Frank Ellis will be broadcast through KGO and KPO.

265.3 Meters KSL Channel 113 1150 Kcys. 5000 Watts

Radio Service Corp., Salt Lake City, Utah

- 5:30 p.m.—Police Dept. talk 5:45 p.m.—Informal studio program 5:55 p.m.—"Conservation of Vision" 6 p.m.—Halsey, Stuart program, NBC 6:30 p.m.—Lowell Berry and his Rhythm Boys 7 p.m.—Jack Summerhays, tenor, and group 7:30 p.m.—The Apollo Male Quartet and Louise Dore's instrumental trio 8:30 p.m.—Tabernacle organ and choir 9 p.m.—Studio program 10 p.m.—"Amos 'n' Andy" 10:15 p.m.—Claude Kiff's Orchestra

333.1 Meters KHJ Channel 90 900 Kcys. 1000 Watts

Don Lee, Inc., Los Angeles, California

- 7 to 7:30 a.m.—Physical culture period 7:30 to 8 a.m.—Recordings 8 to 9 a.m.—"Early Birds" 9 to 9:55 a.m.—Recordings 9:55 to 10:15 a.m.—U. S. C. Chapel period 10:15 to 11:15 a.m.—A. White, "At Our House" 11:15 to 12 noon—Studio program 12 to 12:30 p.m.—Biltmore Hotel Concert Orch. 12:30 to 12:45 p.m.—Worldwide News 12:45 to 1:30 p.m.—KHJ Dance Orchestra 1:30 to 2 p.m.—Charlie Wellman's program 2 to 2:15 p.m.—Nat. Perculator Co. program 2:15 to 3 p.m.—KHJ soloists 3 to 3:15 p.m.—Studio program 3:15 to 3:30 p.m.—Police Com. W. J. Thorpe 3:30 to 3:45 p.m.—H. Robertson, "The Dog Man" 3:45 to 4 p.m.—Health talk 4 to 5 p.m.—Matinee Melody Masters 5 to 5:30 p.m.—The Story Man 5:30 to 6 p.m.—"Up from the Earth" 6 to 6:45 p.m.—Organ and singers 6:45 to 7 p.m.—Worldwide News 7 to 7:30 p.m.—Inglewood Park program 7:30 to 8 p.m.—Don Lee Symphony Orchestra 8 to 9 p.m.—Desmond's Light Opera Hour 9 to 10 p.m.—Goodrich Silvertown Cord program 10 to 12 midnight—Earl Burnett's dance orch. 12 to 1 a.m.—Organ and instrumental trio



**THURSDAY Programs**

**440.9 Meters** **KPO** **Channel 68**  
**680 Kcys.** **5000 Watts**

**Hale Bros. & The Chronicle, San Francisco**

6:45 to 8 a.m.—Health exercises by Hugh Barrett Dobbs and William H. Hancock

8 to 9 a.m.—Shell Happy Time by Hugh Barrett Dobbs and William H. Hancock

9:30 to 10 a.m.—Dobbie's Daily Chat; Kevin Ahern, tenor

10 to 10:30 a.m.—Bank of America

10:30 to 11 a.m.—Woman's Magazine of the Air, NBC

11:30 to 12 noon—Standard School Broadcast, NBC

12 to 12:05 p.m.—Special announcements

12:05 to 12:30 p.m.—Don George, organist

12:30 to 1:30 p.m.—Shrine luncheon, Palace Hotel

1:30 to 2 p.m.—Jerry Jermaine

2 to 2:30 p.m.—House of Dreams; Hollister McGuire, baritone

2:30 to 2:43 p.m.—Ye Towne Cryer

2:43 to 2:45 p.m.—Kozak Radiogram

2:45 to 4:30 p.m.—Baseball game broadcast

4:30 to 4:40 p.m.—Stock market quotations

4:40 to 5:30 p.m.—Children's hour

5:30 to 6 p.m.—Evelyn Trent, World Topics

6 to 6:30 p.m.—Halsey Stuart, NBC

6:30 to 7 p.m.—Libby, McNeil & Libby, NBC

7 to 8 p.m.—Daily Reologue

8 to 8:30 p.m.—Caswell Musical Travelers

8:30 to 9 p.m.—Aeolian Trio

9 to 9:30 p.m.—Nathan Abas violin recital

9:30 to 10 p.m.—KPO Mixed Quartet

10 to 11 p.m.—Slumber Hour, NBC

11 to 11:02 p.m.—Kozak Radiogram

11:02 to 12 midnight—Trocaderans, NBC

**322.4 Meters** **KFWM** **Channel 93**  
**930 Kcys.** **500 Watts**

**Oakland Educational Society, Oakland, Cal.**

8 to 9 a.m.—Music, market and health hour

11 to 12 noon—Organ recital

1:30 to 2:30 p.m.—Edna's Entertainment Hour

2:30 to 3 p.m.—A kingdom message, "Redemption of Man"

3 to 4 p.m.—Organ recital

4 to 5 p.m.—Musical program

5 to 5:50 p.m.—Big Brother Walter

5:50 to 6 p.m.—Kingdom or World news

7 to 8 p.m.—Doc Herrold

8 to 8:30 p.m.—The Watch Tower program—Bible lecture, I. B. S. A. speaker

9 to 10 p.m.—The Travelers

10 to 10:30 p.m.—Oakland in Story and Song

10:30 to 11 p.m.—The "Ne'er Do Well"

**361.2 Meters** **KOA** **Channel 83**  
**830 Kcys.** **12,500 Watts**

**General Electric Co., Denver, Colorado**

2:10 to 3 p.m.—Sherry's Dinner Orchestra, NBC

3 to 3:30 p.m.—Federated hymn sing, NBC

3:30 to 4 p.m.—Retold Tales, NBC

4 to 4:30 p.m.—Buck and wing, NBC

4:30 to 4:55 p.m.—Stocks, markets, livestock, produce and news bulletins

4:55 to 5 p.m.—Road reports

5:30 to 6 p.m.—Maxwellhouse Coffee Hour, NBC

6 to 6:30 p.m.—Halsey Stuart, NBC

6:30 to 7:30 p.m.—Libby, McNeil & Libby, NBC

7:30 to 8 p.m.—United States National Bank

8 to 8:30 p.m.—Supreme Serenaders

8:30 to 8:45 p.m.—News of the world

**491.5 Meters** **KFRC** **Channel 61**  
**610 Kcys.** **1000 Watts**

**Don Lee, Inc., San Francisco, Calif.**

7 to 8 a.m.—"Simpy Fitts"

8 to 8:05 a.m.—A couple o' mouthfuls by yer Frien' Scotty

8:05 to 9 a.m.—Musical record program

9 to 9:30 a.m.—Georgia O. George

10 to 11 a.m.—Wyn's Daily Chats

11 to 11:30 a.m.—Maytag So-A-Tone program

11:30 to 12 noon—Amateur auditions

12 to 1 p.m.—Sherman-Clay noonday concert

1 to 1:30 p.m.—Ada Day beauty talk

3 to 4 p.m.—Orchestra; George Lipschultz, dir.

4 to 4:55 p.m.—Matinee Melody Masters

4:55 to 5 p.m.—Town Topics

5 to 5:30 p.m.—Storyman and his Aircastle

5:30 to 6 p.m.—Sunset Quintet

6 to 6:45 p.m.—KFRC Concert Orchestra

6:45 to 7 p.m.—"Captain Vacation"

7 to 7:30 p.m.—Meadows Washer program

7:30 to 8 p.m.—Sir Francis Drake Hotel Orch.

8 to 9 p.m.—"Cruise of the Flying Cloud"

9 to 9:30 p.m.—St. Francis Club Cigar Orchestra

9:30 to 10 p.m.—Hot 'n' Kold Shops program

10 to 10:10 p.m.—Amos 'n' Andy

10:10 to 11:10 p.m.—Val Valente's Jungletown Orchestra

11:10 to 12:10 a.m.—Anson Weeks' Mark Hopkins Orchestra

**322.4 Meters** **KFWI** **Channel 93**  
**930 Kcys.** **500 Watts**

**Radio Entertainments, San Francisco, Calif.**

7 to 8 a.m.—Health exercises by Cal King

10 to 10:30 a.m.—Charlie Glenn, Songs of Yesterday

10:30 to 10:33 a.m.—Weather forecast

10:33 to 11 a.m.—Studio program

12 to 1 p.m.—Hooligans' luncheon program

1 to 1:30 p.m.—Cal King's Country Store

6 to 6:15 p.m.—Recording program

6:15 to 6:55 p.m.—Dinner concert

6:55 to 7 p.m.—Police reports of missing people

8:30 to 9 p.m.—Studio program

**239.9 Meters** **KFOX** **Channel 125**  
**1250 Kcys.** **1000 Watts**

**Nichols & Warinner, Long Beach, Calif.**

7 to 7:30 a.m.—Hello Everybody

7:30 to 8 a.m.—Joe and Chloe

8 to 8:15 a.m.—Records

8:15 to 8:45 a.m.—Bright and early hour

8:45 to 9:20 a.m.—Novelty program

9:20 to 9:30 a.m.—Organ recital

9:30 to 10 a.m.—Hawaiian program

10 to 10:50 a.m.—Musical program

10:50 to 11:10 a.m.—"Clarence"; beauty talk

11:10 to 12 noon—Musical numbers; news

12 to 12:30 p.m.—Organ recital, Roy Medcalfe

12:30 to 1 p.m.—Helene Smith, pianist

1 to 1:15 p.m.—"Health and Efficiency"

1:15 to 3 p.m.—Records; health talk

3 to 4 p.m.—Hancock Group

4 to 4:20 p.m.—News report

4:20 to 4:30 p.m.—Dave Meniss, pianist

4:30 to 5 p.m.—Old time dance music

5 to 6 p.m.—Organ and Bluebirds

6 to 6:05 p.m.—Lost and Found Department

6:05 to 6:30 p.m.—Bear Cafe Orchestra

6:30 to 7 p.m.—Motor Tires Quartette

7 to 7:30 p.m.—Rebroadcast

7:30 to 8 p.m.—Breakers Hotel Orchestra

8 to 8:30 p.m.—"Em and Clem"

8:30 to 9 p.m.—Hancock Group

9 to 10 p.m.—Golden Trails Hour

10 to 11 p.m.—Organ recital, Roy Medcalfe

11 to 12 midnight—Joslyn's orchestra

## THURSDAY Programs

**483.6 Meters** **KGW** **Channel 62**  
**620 Kcys.** **1000 Watts**

The Morning Oregonian, Portland, Oregon

7:45 to 8 a.m.—Devotional services  
8 to 9 a.m.—Shell Happy Time  
9 to 9:30 a.m.—Betty Baker's Cooking School  
9:30 to 10:15 a.m.—Town Crier  
10:15 to 10:30 a.m.—Lesser Co., Inc., program  
10:30 to 11 a.m.—"Women's Magazine of the Air," NBC  
11 to 11:30 a.m.—Maytag So-A-Tone Radioette  
11:30 to 12 noon—Standard School broadcast, NBC  
1 to 1:15 p.m.—Business talk  
1:15 to 1:30 p.m.—Magic of Speech, NBC  
1:30 to 1:50 p.m.—Stock market report  
2:15 to 4 p.m.—Baseball game  
5 to 5:30 p.m.—Studio program  
5:30 to 6 p.m.—Thrift talk  
6 to 6:30 p.m.—Halsey Stuart, NBC  
6:30 to 7:30 p.m.—Libby, McNeill & Libby, NBC  
7:30 to 8:30 p.m.—Standard Symphony, NBC  
8:30 to 9:30 p.m.—Memory Lane program, NBC  
9:30 to 9:45 p.m.—Tommy Luke's Flower Girls  
9:45 to 10 p.m.—Sports talk  
10 to 11 p.m.—Associated Brass Band, KOMO  
11 to 12 midnight—KGW Dance Band

**508.2 Meters** **KHQ** **Channel 59**  
**590 Kcys.** **1000 Watts**

Louis Wasmer, Inc., Spokane, Washington

7 to 7:30 a.m.—Sunrise pep period  
7:30 to 8 a.m.—Myroth Musical Clock  
8 to 9 a.m.—The Shell Happy Time  
9 to 10 a.m.—Household service  
10 to 10:30 a.m.—Home hints, recipes, etc.  
10:30 to 11 a.m.—Magazine of the Air, NBC  
11 to 11:30 a.m.—Farmers' Service Hour  
11:30 to 12 noon—Standard School Broadcast, NBC  
12 to 12:15 p.m.—Luncheon program  
12:15 to 12:30 p.m.—Jones Musical Headline  
12:30 to 1 p.m.—Musical programs  
1 to 1:30 p.m.—Copeland musical review  
1:30 to 1:45 p.m.—Miss Modern  
1:45 to 2 p.m.—Fur facts  
2 to 3 p.m.—Washington home service  
3 to 4 p.m.—House of Myths, NBC  
4 to 4:30 p.m.—Musical programs  
4:30 to 5:45 p.m.—Triodion String Ensemble  
5:45 to 6 p.m.—Alice in Launderland  
6 to 6:30 p.m.—Halsey Stuart program, NBC  
6:30 to 7:30 p.m.—Libby, McNeill & Libby, NBC  
7:30 to 8:30 p.m.—Standard Symphony, NBC  
8:30 to 9:30 p.m.—Crescent Old Time Band  
9:30 to 9:45 p.m.—Essex Challengers  
9:45 to 10 p.m.—Amos 'n' Andy  
10 to 11 p.m.—Associated Brass Band, KOMO  
11 to 11:30 p.m.—Sprague Ave. Investment Co.

**267.7 Meters** **KMIC** **Channel 112**  
**1120 Kcys.** **250 Watts**

Dalton's, Inc., Inglewood, California

8 a.m.—Frietag Advertising Service  
8:30 a.m.—Rae Silverman and Her Pals  
9 a.m.—Esther Kahn, pianist  
12 noon—Tricky Trio and Little Eddie Barnes  
1 p.m.—Louise Howatt, Happiness Girl  
5 p.m.—Marie Hocking, organist  
6 p.m.—Showboat Trio  
7 p.m.—Dance band with Billy Baron  
10:30 to 11 p.m.—C. Sharpe Minor, organist

**468.5 Meters** **KFI** **Channel 64**  
**640 Kcys.** **5000 Watts**

Copyright, 1929, E. C. Anthony, Inc., L. A.

8 a.m.—Shell Happy Time  
9 a.m.—Musical program by Sylvia  
10 a.m.—Sylvia's Happy Hour  
10:30 a.m.—Woman's Magazine of the Air, NBC  
11 a.m.—French lesson by Annette Doherty  
11:15 a.m.—Talk on Rhythmic Movement  
11:30 a.m.—Standard Oil Co. program, NBC  
12 noon—Dept. of Agriculture talks  
12:15 p.m.—Federal and state market reports  
12:20 p.m.—Lieut. Schumaker, Dept. of Public Safety  
2 p.m.—Leon Archer  
2:15 p.m.—Winnie Fields Moore  
2:30 p.m.—Eddie Marble, tenor  
3 p.m.—A. Melvern Christie  
3:30 p.m.—Betty Thompson, contralto and pianist  
4 p.m.—Bob Allan "Radio Rag Man," Kay Phillips, Bob Thompson, pianist  
4:30 p.m.—Big Brother  
5 p.m.—Studio program  
5:30 p.m.—Dr. H. Edward Meyers  
5:45 p.m.—Police Comm. W. G. Thorpe  
6 p.m.—Halsey Stuart program, NBC  
6:30 p.m.—Bob and Monte  
7:30 p.m.—Standard Symphony, NBC  
8:30 p.m.—No. Amer. Bldg & Loan Co. program  
9 p.m.—Purcell Mayer, violinist  
9:30 p.m.—Concert orchestra. Pryor Moore, dir.  
10 p.m.—Slumber Hour, NBC

**325.9 Meters** **KOMO** **Channel 92**  
**920 Kcys.** **1000 Watts**

Fisher's Blend Station, Seattle, Washington

7:55 a.m.—Inspirational services  
8 a.m.—Shell Happy Time  
9 a.m.—Gyrators  
10 a.m.—Y. M. C. A. health exercises  
10:15 a.m.—"What to Prepare for Dinner"  
10:30 a.m.—Women's Magazine of the Air, NBC  
11 a.m.—Novelty orchestra  
11:30 a.m.—Standard School broadcast, NBC  
12 noon—Orchestra; Madelin Dvorak and Dorothea Wei, solos and duets  
1:15 p.m.—Magic of Speech, NBC  
1:45 p.m.—Orchestra; "Nip & Tuck"; Alice Maclean, soprano  
3 p.m.—House of Myths, NBC  
4 p.m.—Mining stock quotations  
4:15 p.m.—Kiddies' program  
4:45 p.m.—Stock and bond quotations  
5 p.m.—Gyrators with "Joy Boys"  
6 p.m.—Halsey-Stuart program, NBC  
6:30 p.m.—Libby, McNeill & Libby Co. program, NBC  
7:30 p.m.—Standard Symphony Hour, NBC  
8:30 p.m.—Crescent Old Time Band  
9:30 p.m.—Comedy skit by Totem Thespians  
9:45 p.m.—News flashes  
10 p.m.—Associated Brass Band  
11 p.m.—Al Meredith's Novelty Trio  
11:15 to 12:30 a.m.—Gyrators; Varsity Serenaders: Helen McColl, blues

**230.6 Meters** **KGEF** **Channel 130**  
**1300 Kcys.** **1000 Watts**

Trinity Methodist Church, Los Angeles, Cal.

6 p.m.—Trinity Ensemble  
7 p.m.—Dr. Fredus Nelson Peters  
7:30 p.m.—Hired Man and Grace Hillman  
8 p.m.—Bob Shuler's Civic Message  
9 p.m.—Mrs. Hunter and the male quartet  
9:30 p.m.—Blues Eradicators  
10 p.m.—Pupils of Raymond N. Schouten  
10:30 p.m.—The Warren Twins and Chas. Demick

**THURSDAY Programs**

**285.5 Meters** **KNX** **Channel 105**  
**1050 Kcys.** **5000 Watts**

**L. A. Evening Express, Los Angeles, Calif.**

- 6:45 to 8 a.m.—Health exercises
- 8:15 to 8:55 a.m.—Inspirational talk and prayer
- 8:55 to 9 a.m.—Time signals
- 9 to 9:30 a.m.—Musical program
- 9:30 to 10 a.m.—Shopping News
- 10 to 10:30 a.m.—Town Crier
- 10:30 to 11 a.m.—Household Economics
- 11 to 11:15 a.m.—Proctor's courtesy program
- 12 to 12:30 p.m.—Musical program
- 12:30 to 12:45 p.m.—W. F. Alder Travelogue
- 1:30 to 2 p.m.—The Bookworm
- 2 to 2:30 p.m.—Courtesy program
- 3:30 to 4 p.m.—Louise Johnson, horoscopes
- 4:25 to 4:30 p.m.—Stock market reports
- 5:15 to 5:45 p.m.—"Own Your Own Home"
- 5:45 to 6 p.m.—Town Crier's amusement tips
- 6 to 6:30 p.m.—Organ program
- 6:30 to 7 p.m.—Concert orchestra
- 7 to 7:30 p.m.—Pacific Wholesale, Inc., program
- 7:30 to 8 p.m.—Business Men's Campaign program
- 8 to 9 p.m.—Feature program
- 9 to 10 p.m.—Calmon Luboviski, violinist; Claire Mellonino, pianist; Walter V. Ferner, cellist
- 10 to 12 midnight—Hotel Ambassador Orchestra
- 12 to 1 a.m.—Dorado Club Silver Fizz dance hour

**236.1 Meters** **KOL** **Channel 127**  
**1270 Kcys.** **1000 Watts**

**Seattle Broadcasting Co., Seattle, Wash.**

- 6:45 a.m.—Radio time clock
- 8:45 a.m.—Program of general interest
- 9 a.m.—Beauty talk; piano revue
- 9:30 a.m.—Recordings
- 9:45 a.m.—Talk by Dr. Arthur
- 10 a.m.—Sid Jones and Harriett Ferch
- 10:15 a.m.—Recordings
- 12 noon—Organ concert, Frederick C. Feringer
- 12:30 p.m.—Shrine Club luncheon
- 1:30 p.m.—Matinee melodies
- 2 p.m.—Madge Baldwin, "Piano Novelties"
- 2:15 p.m.—Recordings
- 2:30 p.m.—Baseball games
- 4:30 p.m.—News items, weather report
- 5 p.m.—Service hour
- 5:45 p.m.—Studio program
- 6 p.m.—"Newscasting"
- 7 p.m.—Henry and the Boss
- 7:15 p.m.—Henry Ehlers, "crooning Mountain-  
 eer"
- 7:30 p.m.—Recordings
- 9 p.m.—Amos 'n' Andy; Gene Hatton
- 9:15 p.m.—Ken Stuart, "A Little Sunshine"
- 9:30 p.m.—Madge Baldwin, classical program
- 9:45 p.m.—O'Farrells "Novelties"
- 10 to 11 p.m.—Cole McElroy's Own Dance Band

**230.6 Meters** **KTBI** **Channel 130**  
**1300 Kcys.** **1000 Watts**

**Bible Institute of Los Angeles, California**

- 8 to 8:15 a.m.—Uncle Harry's Bible story
- 8:15 to 8:45 a.m.—Devotional service
- 8:45 to 9:15 a.m.—Announcer's hour
- 9:15 to 9:45 a.m.—Radio Bible course
- 9:45 to 10:35 a.m.—News of Christian work
- 10:35 to 11:30 a.m.—Lecture
- 12 to 12:15 p.m.—Chimes and Scripture reading
- 1 to 1:15 p.m.—Ernest Nichols, baritone
- 1:15 to 2 p.m.—Missionary biographies
- 2 to 2:30 p.m.—Rev. Luther Arthur

**239 Meters** **KXL** **Channel 125**  
**1250 Kcys.** **500 Watts**

**KXL Broadcasters, Inc., Portland, Ore.**

- 6:30 to 8 a.m.—Breakfast concert
- 8 to 8:45 a.m.—Morning clock
- 8:45 to 9:30 a.m.—Philosopher Jim
- 9:30 to 12 noon—Home economics and music
- 12 to 12:30 p.m.—Orchestra
- 12:30 to 2:30 p.m.—Afternoon presentations
- 2:30 to 3 p.m.—Half hour of better music
- 3 to 5:30 p.m.—Popular musical selections
- 5:30 to 6:30 p.m.—Dinner concert
- 6:30 to 7:30 p.m.—Children's hour
- 7:30 to 8 p.m.—Novelty artists
- 8 to 9 p.m.—Program from KOL
- 9 to 10 p.m.—Program from the studio
- 10 to 12 midnight—Tom Cats Frolic
- 12 to 6:30 a.m.—All Nighters Club

**526 Meters** **KXA** **Channel 57**  
**570 Kcys.** **500 Watts**

**American Radio Tel. Co., Seattle, Wash.**

- 9 to 10 a.m.—"The Market Hour"
- 10 to 10:15 a.m.—Inspirational services
- 10:15 to 10:30 a.m.—Health exercises
- 10:30 to 11 a.m.—Our Sunshine Hour
- 11 to 11:15 a.m.—Educational talk, Miss Youth
- 11:15 to 12 noon—Our Sunshine Hour
- 12 to 12:30 p.m.—Organ recordings
- 12:30 to 1:30 p.m.—Business Club luncheon
- 1:30 to 2 p.m.—Hawaiian recordings
- 2 to 3 p.m.—Popular program
- 3 to 4 p.m.—Bridge Party Hour
- 4 to 5 p.m.—Song and piano recital
- 5 to 5:30 p.m.—Popular recordings
- 5:30 to 5:45 p.m.—Madame Weber
- 5:45 to 6 p.m.—Waterman Piano program
- 6 to 7 p.m.—Northwestern Crier Hour
- 7 to 7:30 p.m.—Studio program
- 7:30 to 7:45 p.m.—Waterman Piano program
- 7:45 to 8:15 p.m.—Studio program
- 8:15 to 8:45 p.m.—Carmel Teed, Reibman Trio, Gingham Girls, Mae Carey, Chris Coughlan, Hilda Hanson
- 8:45 to 9 p.m.—Madame Weber
- 9 to 9:30 p.m.—Carmel Teed, Reibman Trio, Gingham Girls, Mae Carey, Chris Coughlan, Hilda Hanson
- 9:30 to 10:30 p.m.—Request dance program
- 10:30 to 12 midnight—"Bats in the Belfry" frolic with Jack LaGrande

**422.3 Meters** **KFVD** **Channel 71**  
**710 Kcys.** **250 Watts**

**Auburn Fuller, Culver City, California**

- 7 a.m.—The "Sunshine Boys"
- 9 a.m.—Dan Maxwell, Scotch comedian
- 10:30 a.m.—Health building
- 11:30 a.m.—U. S. daily bulletin
- 12:30 p.m.—Tom and Wash
- 1:15 p.m.—Hal Roach comedy gossip
- 2:30 p.m.—Hal Roach Orchestra
- 3 p.m.—Auburn Orchestra
- 4 p.m.—"Shut-Ins Sunshine Club"
- 5:45 p.m.—Timely topics
- 8:30 p.m.—Hal Roach Orchestra
- 10 p.m.—Records
- 11 p.m.—Sebastian's Cotton Club Orchestra

**\$3 will bring Broadcast Weekly to your door every week for one whole year. Why not subscribe Now?**

# FRIDAY Programs

June 7, 1929



Elsie Leathers  
KFWM—2:30 p.m.



Aileen Fealy and Phyllida Ashley  
KGO—9:30 p.m.



James Kendrick  
KFRC—Announcer

468.5 Meters  
640 Kcys.

**KFI**

Channel 64  
5000 Watts

Copyright, 1929, E. C. Anthony, Inc., L. A.

8 a.m.—Shell Happy Time  
9 a.m.—Dip it and Thinc Hand Cream  
10:15 a.m.—Mary Hale Martin, NBC  
10:30 a.m.—Woman's Magazine of the Air, NBC  
11:30 a.m.—Ivar  
12 noon—Dept. of Agriculture talks  
12:15 p.m.—Federal and state market reports  
12:25 p.m.—Franklin L. Graves, talk  
2 p.m.—Leon Archer, William Don, English comedian  
3 p.m.—Variety hour  
3:45 p.m.—Hugo Escobar, Spanish lesson  
4 p.m.—E. H. Rust, nurseryman  
4:30 p.m.—Big Brother  
5 p.m.—Interwoven Pair, NBC  
5:30 p.m.—Glen Edmund and his Collegians  
6 p.m.—KFI Symphonette  
7 p.m.—United Bldg. & Loan Co. program  
8 p.m.—RCA hour, NBC  
9 p.m.—Borden Sales program, NBC  
10 p.m.—Broadway Melodies, NBC

526 Meters  
570 Kcys.

**KXA**

Channel 57  
500 Watts

American Radio Tel. Co., Seattle, Wash.

9 to 10 a.m.—"The Market Hour"  
10 to 10:15 a.m.—Inspirational services  
10:15 to 10:30 a.m.—Health exercises  
10:30 to 11 a.m.—Our Sunshine Hour  
11 to 11:15 a.m.—Educational talk  
11:15 to 12 noon—Our Sunshine Hour  
12 to 3 p.m.—Recordings  
3 to 4 p.m.—Bridge Party Hour  
4 to 5 p.m.—Song and piano recital  
5 to 5:30 p.m.—Popular recordings  
5:30 to 5:45 p.m.—Madame Weber  
5:45 to 6 p.m.—Waterman Piano program  
6 to 7 p.m.—Northwestern Crier Hour  
7 to 7:30 p.m.—Financial program  
7:30 to 7:45 p.m.—Waterman Piano program  
7:45 to 8 p.m.—Y. M. C. A. program  
8 to 8:15 p.m.—Popular recordings  
8:15 to 8:45 p.m.—Studio program with Esther Hoffman  
8:45 to 9 p.m.—Madame Weber  
9 to 10 p.m.—Melody Trio; Harry Loberegt, Ruth Shangle, Vivian Elmore  
10 to 11 p.m.—Request dance program

491.5 Meters  
610 Kcys.

**KFRC**

Channel 61  
1000 Watts

Don Lee, Inc., San Francisco, Calif.

7 to 8 a.m.—"Simp'y Fitts;" N. Y. Stock Exchange  
8 to 8:05 a.m.—A couple o' mouthfuls by yer Frien' Scotty  
8:05 to 9 a.m.—Musical record program  
9 to 9:30 a.m.—Georgia O. George  
10 to 11 a.m.—Wyn's Daily Chats  
11 to 11:30 a.m.—Mary Lewis Haines, talk  
11:30 to 12 noon—Amateur auditions  
1 to 1:30 p.m.—Ada Day beauty talk  
3 to 3:30 p.m.—Musical record program  
3:30 to 3:35 p.m.—Something About Everything  
3:35 to 4 p.m.—News, lost and found  
4 to 4:55 p.m.—Matinee Melody Masters  
4:55 to 5 p.m.—Town Topics  
5 to 5:30 p.m.—Storyman and his Aircastle  
5:30 to 6 p.m.—Sunset Quintet  
6 to 6:15 p.m.—Studio program  
6:15 to 6:45 p.m.—Pat Frayne, sports  
6:45 to 7 p.m.—"Captain Vacation"  
7 to 7:30 p.m.—Concert orchestra  
7:30 to 8 p.m.—Anna Kristina program  
8 to 8:30 p.m.—Stanley's Twenty-five Club  
8:30 to 9 p.m.—Tales from an Antique Shop  
9 to 9:30 p.m.—Durant Divertisement  
9:30 to 10 p.m.—Veedol Voodvil  
10 to 10:10 p.m.—Amos 'n' Andy  
10:10 to 11:10 p.m.—Anson Weeks Orchestra  
11:10 to 12:10 a.m.—Tom Gerunovich Orchestra

230.6 Meters  
1300 Kcys.

**KTBI**

Channel 130  
1000 Watts

Bible Institute of Los Angeles, California

8 to 8:15 a.m.—Uncle Harry's Bible story  
8:15 to 8:45 a.m.—Devotional service  
8:45 to 9:15 a.m.—Announcer's Hour  
9:15 to 9:45 a.m.—Radio Bible course  
9:45 to 10:35 a.m.—New Testament word studies  
10:35 to 11:30 a.m.—Old Testament prophets  
11:30 to 12 noon—Melba Sawyers, pianist  
12 to 12:15 p.m.—Chimes and Scripture reading  
1 to 1:30 p.m.—Hazel Shively and Idell Moye  
1:30 to 2 p.m.—Dr. C. Sidney Maddox  
2 to 2:30 p.m.—Dr. J. G. Kennedy  
7 to 8 p.m.—Sunday School lesson  
8 to 9 p.m.—Evening school lecture  
9 to 10 p.m.—Studio musical hour





**FRIDAY Programs**

**440.9 Meters** **KPO** **Channel 68**  
**680 Kcys.** **5000 Watts**  
**Hale Bros. & The Chronicle, San Francisco**

- 6:45 to 8 a.m.—Health exercises by Hugh Barrett Dobbs and William H. Hancock
- 8 to 9 a.m.—Shell Happy Time by Hugh Barrett Dobbs and William H. Hancock
- 9:30 to 10 a.m.—Dobbsie's daily chat
- 10 to 10:15 a.m.—Bank of America
- 10:15 to 10:30 a.m.—Mary Hale Martin, NBC
- 10:30 to 11:30 a.m.—Magazine of the Air, NBC
- 12 to 12:05 p.m.—Scripture; special announcements
- 12:05 to 12:45 p.m.—KPO Carolers
- 12:45 to 1:30 p.m.—Commonwealth luncheon
- 1:30 to 2 p.m.—Jerry Jermaine
- 2 to 2:30 p.m.—House of Dreams; Gilbert Hyde Chick, tenor
- 2:30 to 2:43 p.m.—Stock market quotations
- 2:43 to 2:45 p.m.—Kozak Radiogram
- 2:45 to 4:30 p.m.—Baseball broadcast
- 4:30 to 4:40 p.m.—Stock market quotations
- 4:40 to 5 p.m.—Children's Hour
- 5 to 5:30 p.m.—Interwoven Pair, NBC
- 5:30 to 5:45 p.m.—Federal business talk
- 5:45 to 5:55 p.m.—Book Review, Harold Small
- 5:55 to 6 p.m.—Chamber of Commerce talk
- 6 to 6:30 p.m.—Studio program
- 6:30 to 7 p.m.—Half hour with the Senate, NBC
- 7 to 8 p.m.—Daily Reologue
- 8 to 9 p.m.—RCA Hour, NBC
- 9 to 9:30 p.m.—Borden Dairy, NBC
- 9:30 to 10 p.m.—Allan Wilson, tenor
- 10 to 11 p.m.—Jesse Stafford's dance orchestra
- 11 to 11:02 p.m.—Kozak Radiograms
- 11:02 to 12 midnight—Trocaederans, NBC

**333.1 Meters** **KHJ** **Channel 90**  
**900 Kcys.** **1000 Watts**  
**Don Lee, Inc., Los Angeles, California**

- 7 to 7:30 a.m.—Physical culture period
- 7:30 to 8 a.m.—Recordings
- 8 to 9 a.m.—Breakfast Club
- 9 to 9:15 a.m.—Recordings
- 9:15 to 9:30 a.m.—Health talk, Dr. Dorosh
- 9:30 to 9:45 a.m.—Nat'l Perculator Co. program
- 9:45 to 10:15 a.m.—Recordings
- 10:15 to 11:15 a.m.—A. White, "At Our House"
- 11:15 to 11:30 a.m.—Recordings
- 11:30 to 12 noon—Studio program
- 12 to 12:30 p.m.—Biltmore Hotel Orchestra
- 12:30 to 12:45 p.m.—Worldwide News
- 12:45 to 1:30 p.m.—KHJ Dance Orchestra
- 1:30 to 2 p.m.—Charlie Wellman's program
- 2 to 2:30 p.m.—"Trojan" half hour
- 2:30 to 3 p.m.—"The Theater—Past, Present and Future"
- 3 to 3:15 p.m.—Eric Mayne, Shakespearean readings
- 3:15 to 3:30 p.m.—Dr. Herzog's school program
- 3:30 to 4 p.m.—International Relations Council
- 4 to 5 p.m.—Matinee Melody Masters
- 5 to 5:30 p.m.—The Story Man, "Air Castle"
- 5:30 to 6 p.m.—"Up from the Earth"
- 6 to 6:45 p.m.—Organ recital
- 6:45 to 7 p.m.—Worldwide News
- 7 to 7:30 p.m.—Don Lee Symphony Orchestra
- 7:30 to 8 p.m.—Capistrano Beach program
- 8 to 9 p.m.—Continuity program
- 9 to 9:30 p.m.—Durant Motors
- 9:30 to 10 p.m.—Veedol program
- 10 to 12 midnight—Biltmore Hotel Dance Orch.
- 12 to 1 a.m.—Organ and instrumental trio

**243.8 Meters** **KYA** **Channel 123**  
**1230 Kcys.** **1000 Watts**  
**Pacific Broadcasting Corp., San Francisco**

- 7 to 8 a.m.—Vim, Vigor and Vitality, ABC
- 8 to 8:05 a.m.—Newscasting, ABC
- 8:05 to 8:15 a.m.—Anthony Euwer, ABC, Seattle
- 8:15 to 9 a.m.—Golden Hour Orchestra, ABC
- 9 to 9:30 a.m.—Mary Cooke, better homes, ABC
- 9:30 to 9:45 a.m.—Eaton and Robillard, ABC
- 9:45 to 10 a.m.—Devotional service, ABC
- 10:30 to 10:40 a.m.—Dr. Buren L. Corley
- 10:40 to 11 a.m.—KYA Trio
- 11 to 12 noon—California Sunshine Hour
- 12 to 12:15 p.m.—Examiner news
- 12:15 to 12:30 p.m.—Funniest Things
- 12:30 to 1:30 p.m.—Vic Meyers, ABC
- 1:30 to 1:45 p.m.—Prudence Penny
- 1:45 to 2:40 p.m.—Bridge Party Hour
- 2:40 to 5 p.m.—Baseball from Recreation Park
- 5 to 6 p.m.—KYA Trio, news and Cryer
- 6 to 6:30 p.m.—The Children's Hour, ABC
- 6:30 to 7 p.m.—Dr. West program, CBS
- 7 to 8 p.m.—Harmonyland, ABC
- 8 to 9 p.m.—Neapolitan Nights, ABC
- 9 to 9:30 p.m.—Metro and Cosmo with John and Ned, ABC
- 9:30 to 10 p.m.—Woodwind ensemble, ABC
- 10 to 11 p.m.—Dancing Strings, ABC
- 11 to 12 midnight—Golden Gate Gypsies; Nita Mitchell, soloist, and Herman Schnitzel, ABC

**545.1 Meters** **KTAB** **Channel 55**  
**550 Kcys.** **500 Watts**  
**Pickwick Broadcasting Co., Oakland, Calif.**

- 7 to 8 a.m.—Uncle Eddie
- 8 to 9 a.m.—Ray Raymond's Tabloids
- 9 to 9:30 a.m.—Morning prayer
- 9:30 to 10:30 a.m.—Brunswick releases
- 10:30 to 11 a.m.—Musical Question Box
- 11 to 11:15 a.m.—Fanchon's style chats
- 11:15 to 12 noon—Chasing the Blues
- 12 to 1 p.m.—George Otto's Hawaiians
- 1 to 1:30 p.m.—Organ recital
- 1:30 to 2 p.m.—Chats with Ruth
- 2 to 3 p.m.—Recordings
- 3 to 3:30 p.m.—Staff artists
- 3:30 to 4 p.m.—Recordings
- 4 to 5 p.m.—Vagabonds; Hilda Moreiras, contralto
- 5 to 6 p.m.—Brother Bob's Frolic
- 6 to 6:30 p.m.—Twilight Hour
- 7 to 7:30 p.m.—Recordings
- 7:30 to 8 p.m.—Mormon Church program
- 8 to 9 p.m.—Amulette Quintet
- 9 to 9:30 p.m.—Pickwick Papers
- 9:30 to 10 p.m.—Orchestra; Leon Strashun
- 10 to 11 p.m.—Versatilians dance program
- 11 to 1 a.m.—Nite Owls

**280.2 Meters** **KJBS** **Channel 107**  
**1070 Kcys.** **100 Watts**  
**J. Brunton & Sons, San Francisco, Calif.**

- 7 to 8 a.m.—Early Bird hour
- 8 to 9 a.m.—Popular recordings
- 9 to 9:30 a.m.—Embassy Theatre program
- 9:30 to 10:45 a.m.—Variety recordings
- 10:45 to 11 a.m.—Dr. Wiseman, health talk
- 11 to 12 noon—Instrumental recordings
- 12 to 1 p.m.—Popular dance tunes
- 1 to 1:30 p.m.—Raymond Melodists
- 1:30 to 2 p.m.—Variety records
- 2 to 3 p.m.—Concert recordings
- 3 to 3:30 p.m.—Mahra, "Radioland's Psychic"
- 3:30 to 4:30 p.m.—Bridge hour records
- 4:30 to 5 p.m.—The Castilian Trio
- 5:30 to 6 p.m.—Vocal recordings
- 6 to 6:30 p.m.—Dinner concert
- 6:30 to 7:30 p.m.—Popular dance tunes

## FRIDAY Programs

**340.7 Meters**      **KLX**      **Channel 88**  
**880 Kcys.**                      **500 Watts**  
 Tribune Publishing Co., Oakland, Calif.

7 to 8 a.m.—Exercises  
 8 to 9 a.m.—Jean Kent  
 9 to 9:30 a.m.—Modern Homes period  
 9:30 to 9:40 a.m.—Belco talk  
 9:40 to 10:15 a.m.—Recordings  
 10:15 to 10:30 a.m.—Opening stocks, weather  
 10:30 to 11 a.m.—Recordings  
 11 to 12 noon—Classified Adv. Hour  
 12 to 1 p.m.—Machado's KLX Hawaiians  
 1 to 2 p.m.—Jean's Hi-Lights  
 2 to 2:30 p.m.—Recordings  
 2:30 to 4:30 p.m.—Baseball broadcast  
 4:30 to 5 p.m.—Organ recital  
 5 to 5:30 p.m.—Brother Bob  
 5:30 to 6 p.m.—Cressy Ferra, pianist  
 6 to 7 p.m.—Hotel Oakland Concert Trio  
 7 to 7:30 p.m.—News broadcast  
 7:30 to 8 p.m.—Studio program  
 8 to 10 p.m.—Hi-Jinx—Fleur de Lis dance orchestra, Machado's KLX Hawaiians, Helen Wegman Parmelee, pianist; M. J. Goodman, tenor; Nellie Clark Aising, soprano; Jeanne Rabinowitz, soprano; Lost and Found, piano duo; Elisa Madsen, violinist, and KLX Dreamers, male quartet

**285.5 Meters**      **KNX**      **Channel 105**  
**1050 Kcys.**                      **5000 Watts**  
 L. A. Evening Express, Los Angeles, Calif.

12 to 12:30 p.m.—Musical program  
 12:30 to 12:45 p.m.—W. F. Alder Travelogue  
 1:30 to 2 p.m.—The Bookworm  
 2 to 2:30 p.m.—Courtesy program  
 2:30 to 3 p.m.—Los Angeles District Federation of Women's Clubs  
 3:30 to 4 p.m.—C. P. R's musical program  
 4:25 to 4:30 p.m.—Dr. Wesley M. Barrett  
 5:15 to 5:45 p.m.—"Own Your Own Home"  
 5:45 to 6 p.m.—Town Crier's amusement tips  
 6 to 6:30 p.m.—Organ program  
 6:30 to 7 p.m.—Concert orchestra  
 7 to 8 p.m.—Feature program  
 8 to 9 p.m.—Royal Order of Optimistic Do-Nuts  
 9 to 9:45 p.m.—Lion Tamers' program  
 9:45 p.m.—Main event from the Hollywood Legion Stadium  
 10 to 12 midnight—Hotel Ambassador Orchestra  
 12 to 1 a.m.—Dorado Club Silver Flizz dance hour

**296.6 Meters**      **KQW**      **Channel 101**  
**1010 Kcys.**                      **500 Watts**  
 First Baptist Church, San Jose, California

10 to 11 a.m.—Helpful Hour  
 11 to 12 noon—Palo Alto program  
 12 to 12:30 p.m.—Leonard & Holt program  
 12:30 to 1 p.m.—Market reports and weather  
 1 to 1:30 p.m.—Hart's Happy Half Hour  
 1:30 to 2:30 p.m.—The Friendly Hour  
 2:30 to 3:30 p.m.—Musical program  
 5 to 5:30 p.m.—Musical program  
 5:30 to 5:45 p.m.—Chas. C. Navlet program  
 5:45 to 6 p.m.—Franco's program  
 6 to 6:10 p.m.—Farm flashes  
 6:10 to 6:50 p.m.—Crop digest  
 6:50 to 7 p.m.—Farmer's Exchange  
 7 to 8 p.m.—Farm Bureau radio news  
 8 to 9 p.m.—King City Agricultural program  
 9 to 9:30 p.m.—Program by Leda Jackson  
 9:30 to 11 p.m.—Musical program

**325.9 Meters**      **KOMO**      **Channel 92**  
**920 Kcys.**                      **1000 Watts**

Fisher's Blend Station, Seattle, Washington  
 7:55 a.m.—Inspirational services  
 8 a.m.—Shell Happy Time  
 9 a.m.—Organ recital  
 10 a.m.—Y. M. C. A. health exercises  
 10:15 a.m.—Mary Hale Martin, NBC  
 10:30 a.m.—Women's Magazine of the Air, NBC  
 11:10 a.m.—Orchestra; Alice Maclean, soprano  
 12 noon—Pacific Little Symphony, NBC  
 2 p.m.—Orchestra; Madelin Dvorak and Dorothea Wel  
 3 p.m.—Orchestra; Alice Maclean and Jimmie Riddell  
 4 p.m.—Mining stock quotations  
 4:15 p.m.—Kiddies' program  
 4:45 p.m.—Stock and bond quotations  
 5 p.m.—Interwoven Pair, NBC  
 5:30 p.m.—Roses of Yesterday  
 6:30 p.m.—Half Hour with the Senate, NBC  
 7 p.m.—Tales Never Told, NBC  
 8 p.m.—RCA University of the Air, NBC  
 9 p.m.—Borden Farm program, NBC  
 9:30 p.m.—Veedol Vdovil  
 10 p.m.—Concert orchestra  
 10:30 p.m.—News flashes  
 10:45 p.m.—Dance orchestra; Joy Boys  
 11:45 p.m.—Alaska School program  
 12 to 12:30 a.m.—Varsity Serenaders; James Harvey and Zita Dillon

**239.9 Meters**      **KFOX**      **Channel 125**  
**1250 Kcys.**                      **1000 Watts**  
 Nichols & Warinner, Long Beach, Calif.

7 to 7:30 a.m.—Hello Everybody  
 7:30 to 8 a.m.—Joe and Chloee  
 8 to 8:15 a.m.—Records  
 8:15 to 8:45 a.m.—Bright and early hour  
 8:45 to 9:20 a.m.—Novelty program  
 9:30 to 10 a.m.—Hawaiian program  
 10 to 10:50 a.m.—Musical program  
 11:10 to 11:50 a.m.—Banjo recordings; news  
 11:50 to 12 noon—Musical numbers  
 12 to 12:30 p.m.—Organ recital, Roy Medcalfe  
 12:30 to 1 p.m.—Helene Smith, pianist and singer  
 1 to 1:30 p.m.—Masonic luncheon  
 1:30 to 3 p.m.—Records; health talk  
 3 to 4 p.m.—Hancock Group  
 4 to 4:20 p.m.—News report  
 4:20 to 4:30 p.m.—Dave Meniss, pianist  
 4:30 to 5 p.m.—Records  
 5 to 6 p.m.—Organ and Bluebirds  
 6 to 6:05 p.m.—Lost and found department  
 6:05 to 6:30 p.m.—Bear Cafe Orchestra  
 6:30 to 7 p.m.—Quartet; Eleanor Sammons  
 7 to 7:30 p.m.—Sunset Harmony Boys  
 7:30 to 8 p.m.—Breakers Hotel Orchestra  
 8 to 9 p.m.—Long Beach Bootery hour  
 9 to 10 p.m.—Orchestra Trio and Eva Balfour  
 10 to 11 p.m.—Organ recital, Roy Medcalfe  
 11 to 12 midnight—Joslyn's orchestra

**422.3 Meters**      **KFVD**      **Channel 71**  
**710 Kcys.**                      **250 Watts**  
 Auburn Fuller, Culver City, California

7 a.m.—The Sunshine Boys  
 9 a.m.—Dan Maxwell, comedian  
 11:30 a.m.—U. S. Daily Bulletin  
 12:30 p.m.—Tom and Wash.  
 1:15 p.m.—Hal Roach comedy gossip  
 2 p.m.—Lawrence Lee, baritone  
 2:30 p.m.—Auburn Orchestra  
 4 p.m.—Eldorado program  
 5:45 p.m.—Timely topics  
 8:30 p.m.—Hal Roach Orchestra  
 10 p.m.—Record program  
 11 to 1 a.m.—Sebastian's Cotton Club Orchestra



**FRIDAY Programs**

**322.4 Meters** **KFWM** **Channel 93**  
**930 Kcys.** **500 Watts**  
**Oakland Educational Society, Oakland, Cal.**  
 8 to 9 a.m.—Music, market and health hour  
 2:30 to 3:30 p.m.—Musical program presented by Ursa Lloyd Warren; Francis Leiberman, whistler; Francis Meyerson, violinist; Jeanette Dismeyer and Olive May Brink, pianists; Elsie Leathers, soprano; educational feature, June Gilman  
 4:30 to 5:50 p.m.—Big Brother Walter  
 5:50 to 6 p.m.—Kingdom or World news  
 7 to 8 p.m.—Doc Herrold  
 8 to 8:30 p.m.—Bible dialogue, "A War in Heaven"

**508.2 Meters** **KHQ** **Channel 59**  
**590 Kcys.** **1000 Watts**  
**Louis Wasmer, Inc., Spokane, Washington**  
 7 to 7:30 a.m.—Sunrise pep period  
 7:30 to 8 a.m.—Myrohl Musical Klock  
 8 to 9 a.m.—The Shell Happy Time  
 9 to 9:30 a.m.—The Chocolate Girl  
 9:30 to 10 a.m.—Household service  
 10 to 10:15 a.m.—Home hints, recipes, etc.  
 10:15 to 10:30 a.m.—Mary Hale Martin, NBC  
 10:30 to 11:10 a.m.—Magazine of the Air, NBC  
 11:10 to 12 noon—Farmers' Service hour  
 12 to 12:15 p.m.—Valvoline luncheon program  
 12 to 12:30 p.m.—Jones Musical Headlines  
 12:30 to 1 p.m.—Musical program  
 1 to 1:30 p.m.—Copeland musical review  
 1:30 to 1:45 p.m.—Miss Modern  
 1:45 to 2 p.m.—Fur facts  
 2 to 3 p.m.—Gems from Sartori  
 3 to 3:15 p.m.—Rainbow program  
 3:15 to 3:30 p.m.—Empire home hints  
 3:30 to 4 p.m.—"Paint o' Mine" period  
 4 to 5 p.m.—Triodian String Ensemble  
 5 to 5:30 p.m.—Interwoven Stocking Co., NBC  
 5:30 to 6 p.m.—Triodian String Ensemble  
 6 to 6:15 p.m.—Alice in Lauderland  
 6:15 to 6:30 p.m.—Essex Challengers  
 6:30 to 7 p.m.—Half Hour with the Senate, NBC  
 7 to 8 p.m.—Tales Never Told, NBC  
 8 to 9 p.m.—RCA hour, NBC  
 9 to 9:30 p.m.—Borden Farm program, NBC  
 9:30 to 10 p.m.—Veedol Vaudeville, NWT  
 10 to 10:15 p.m.—Amos 'n' Andy  
 10:15 to 12 midnight—Davenport Hotel Dance Orchestra

**211.1 Meters** **KGFJ** **Channel 142**  
**1420 Kcys.** **100 Watts**  
**Ben S. McGlashan, Los Angeles, Calif.**  
 7 to 8:30 a.m.—Breakfast program  
 8:30 to 9:30 a.m.—Albert Keglovich; Blanche Cooper, pianist  
 9:30 to 12 noon—Recordings  
 12 to 1 p.m.—Rae Silverman, blues; Esther Kahn, pianist  
 1:30 to 2 p.m.—U. S. Marines  
 2 to 3 p.m.—Hawaiian Trio  
 3 to 5 p.m.—Studio program  
 5 to 5:30 p.m.—Market reports  
 5:30 to 7 p.m.—Dick Moder's Bandollers  
 7 to 8 p.m.—Classical program.  
 8 to 8:30 p.m.—Rae Silverman, Esther Kahn  
 8:30 to 10:30 p.m.—El Patio Orchestra  
 10:30 to 12 midnight—Four Red-Coated Boys; Bill Smalley, pianist  
 12 to 2 a.m.—Eagles program  
 2 to 7 a.m.—Nite Owl program

**322.4 Meters** **KFWI** **Channel 93**  
**930 Kcys.** **500 Watts**  
**Radio Entertainments, San Francisco, Calif.**

7 to 8 a.m.—Health exercises, Cal King  
 9 to 9:30 a.m.—Country Store  
 9:30 to 10 a.m.—Musical program  
 10 to 10:30 a.m.—Charlie Glenn, songs  
 10:30 to 11 a.m.—Studio program  
 11 to 12 noon—Morning musical program  
 12 to 1 p.m.—Hooligans' luncheon program  
 1 to 1:30 p.m.—Cal King's Country Store  
 6 to 6:55 p.m.—Dinner hour program  
 6:55 to 7 p.m.—Police reports of missing people  
 8:30 to 9 p.m.—Studio program  
 9 to 9:30 p.m.—Happy Chappies  
 9:30 to 11 p.m.—Novelty program

**361.2 Meters** **KOA** **Channel 83**  
**830 Kcys.** **12,500 Watts**  
**General Electric Co., Denver, Colorado**

4 to 5 p.m.—Cities Service Orchestra and Cavaliers, NBC  
 5 to 5:30 p.m.—Interwoven Pair, NBC  
 5:30 to 6 p.m.—Brown Palace Hotel Orchestra  
 6 to 6:30 p.m.—Farm Question Box  
 6:30 to 7 p.m.—Extension service  
 7 to 7:30 p.m.—The Skellodians, NBC  
 7:30 to 8 p.m.—KOA mixed quartet  
 8 to 8:15 p.m.—News of the world  
 8:15 to 9 p.m.—String trio  
 9:30 to 10 p.m.—The Stagecoachers  
 10 to 11 p.m.—The Trocaderans, NBC

**267.7 Meters** **KMIC** **Channel 112**  
**1120 Kcys.** **250 Watts**  
**Dalton's, Inc., Inglewood, California**

8 a.m.—Frietag Advertising Service  
 8:30 a.m.—Rae Silverman and Her Pals  
 9 a.m.—Esther Kahn, pleasing pianist  
 9:30 a.m.—George Mays and Johnny Lenhart  
 12 noon—Trio with Little Eddie Barnes  
 12:30 p.m.—Louise Howatt, Happiness Girl  
 1 p.m.—Chamber of Commerce luncheon  
 1:30 p.m.—Louise Howatt, Happiness Girl  
 5 p.m.—Marie Hocking, organist  
 6 p.m.—Showboat Trio  
 7 p.m.—Playgoers' Club  
 7:30 p.m.—Dance band with Billy Baron  
 8:30 p.m.—Benny Berman and Jeanette Goldenberg  
 9 p.m.—Vitavox Orchestra  
 10:30 to 11 p.m.—C. Sharpe Minor, organist

**HELEN TROY—KYA**

(Continued from Page 20)

amount of pleasure she has given, attests to the fact that both in her music and dramatic work she has been steadily on the upgrade, though the intriguing quality of her voice seems just about perfect.

Helen is heard on the KYA bridge hours from 11 until 12 noon daily, and from 1:45 until 2:45 p. m. daily, except Tuesday. The Sally and Cecil sketches are at present being broadcast daily, except Tuesdays, from 12:15 until 12:30 p. m.

# SATURDAY Programs . . . June 8, 1929



Jesse Stafford's Palace Hotel Dance Orchestra  
KPO—9:30 p.m.

379.5 Meters  
790 Kcys.

**KGO**

Channel 79  
10,000 Watts

General Electric Co., Oakland, California

9:30 to 10:30 a.m.—California Home Life  
11:30 to 1 p.m.—Rembrandt Trio; weather, stocks  
3:15 to 3:30 p.m.—Universal Safety Series, NBC  
3:30 to 4 p.m.—“Bringing Light to the Seeing,”  
Kate M. Foley, state teacher for the blind  
4 to 5 p.m.—The Cavalcade, NBC  
5 to 6 p.m.—General Electric hour, NBC  
6 to 7 p.m.—Lucky Strike hour, NBC  
7 to 8 p.m.—A Night in Spain, NBC  
8 to 8:30 p.m.—Temple of the Air, NBC  
8:30 to 8:45 p.m.—Sport review, Al Santoro  
8:45 to 9 p.m.—Olivia Robins Dunn and Betty  
Kelly  
9 to 10 p.m.—Golden Legends, NBC  
10 to 11 p.m.—School Days, NBC  
11 to 12 midnight—“Let's Dance,” NBC  
12 to 1 a.m.—Wilt Gunzendorfer and his Hotel  
Whitcomb Band

285.5 Meters  
1050 Kcys.

**KNX**

Channel 105  
5000 Watts

L. A. Evening Express, Los Angeles, Calif.

6:45 to 8 a.m.—Health exercises  
8:15 to 8:55 a.m.—Courtesy program  
8:55 to 9 a.m.—Time signals  
9 to 9:30 a.m.—Musical program  
9:30 to 10 a.m.—Shopping News  
10 to 10:30 a.m.—Town Crier  
10:30 to 11 a.m.—Beauty talk, Madame Marie  
12 to 12:30 p.m.—Musical program  
12:30 to 12:45 p.m.—W. F. Alder Travelogue  
1:30 to 2 p.m.—The Bookworm  
2 to 2:30 p.m.—Courtesy program  
4:25 to 4:30 p.m.—Stock market reports  
4:30 to 5 p.m.—C. P. R's musical program  
5:15 to 5:45 p.m.—“Own Your Own Home”  
5:45 to 6 p.m.—Town Crier's amusement tips  
6 to 6:30 p.m.—Playgoers' Club  
6:30 to 7 p.m.—Concert orchestra  
7 to 7:30 p.m.—Bundy & Albright program  
7:30 to 8 p.m.—Business Men's Campaign  
8 to 8:05 p.m.—Announcement of services  
8:05 to 10 p.m.—Feature program  
10 to 12 midnight—Hotel Ambassador Orchestra  
12 to 1 a.m.—Dorado Club Silver Fizz dance  
hour  
1 to 2 a.m.—The Midnite Express

440.9 Meters  
680 Kcys.

**KPO**

Channel 68  
5000 Watts

Hale Bros. & The Chronicle, San Francisco

6:45 to 8 a.m.—Health exercises by Hugh Barrett Dobbs and William H. Hancock  
8 to 9 a.m.—Shell Happy Time by Hugh Barrett Dobbs and William H. Hancock  
9:30 to 10 a.m.—Dobbsie's Daily Chat; Art Fadden, pianist  
10 to 10:15 a.m.—Bank of America  
12 to 12:05 p.m.—Special announcements  
12:05 to 12:55 p.m.—Aeolian Trio  
12:55 to 1 p.m.—Stock market quotations  
1 to 1:30 p.m.—Jerry Jermaine  
1:30 to 2 p.m.—Ann Warner's Home Chats  
2:30 to 2:43 p.m.—Ye Towne Cryer  
2:43 to 2:45 p.m.—Kozak Radiograms  
2:45 to 4:30 p.m.—Baseball broadcast by Don Thompson  
4:30 to 4:40 p.m.—Stock market quotations  
4:40 to 5 p.m.—Children's Hour  
5 to 6 p.m.—General Electric, NBC  
6 to 7 p.m.—Lucky Strike Hour, NBC  
7 to 8 p.m.—Daily Reologue  
8 to 8:30 p.m.—Temple of the Air, NBC  
8:30 to 9:30 p.m.—Packard program, KPO and KFI  
9:30 to 10:30 p.m.—Jesse Stafford's dance orch.  
10:30 to 11 p.m.—School Days, NBC  
11 to 11:02 p.m.—Kozak Radiogram  
11:02 to 12 midnight—Let's Dance, NBC

322.4 Meters  
930 Kcys.

**KFWM**

Channel 93  
500 Watts

Oakland Educational Society, Oakland, Cal.

8 to 9 a.m.—Music, market and health hour—  
The Squirrels  
11 to 12 noon—Organ recital  
1:30 to 2:30 p.m.—Edna's Entertainment Hour  
2:30 to 3 p.m.—A kingdom message, “Christ's  
Resurrection and Sin Offering”  
3 to 4 p.m.—Organ recital  
4 to 5 p.m.—Musical program  
5 to 6 p.m.—Kingdom talk; classical music  
7 to 8 p.m.—Doc Herold  
8 to 8:30 p.m.—Bible dialogue, “The New Jerusalem”  
9 to 10 p.m.—The Vikings  
10 to 11:30 p.m.—Musical program



## SATURDAY Programs

# NBC

### National Broadcasting Company

3:15 to 3:30 p.m.—Universal Safety Series

Hon. Grover A. Whalen, Police Commissioner of New York City, is scheduled to address a nation-wide audience on "Enforcement as an Aid to Safety."

Broadcast through KHQ, KOMO, KGW, KGO and KFI.

4 to 5 p.m.—The Cavalcade

Regarded as the Ziegfeld Follies of the air, the Cavalcade, with its stars of stage and studio, will begin its second aerial march through KOMO, KGW and KGO.

5 to 6 p.m.—General Electric Hour

Presenting another of the light programs designed for summer audiences, the General Electric Hour will be broadcast through a coast-to-coast network of NBC system stations tonight from 5 to 6 o'clock. Nathaniel Shilkret will direct the program.

Broadcast through KHQ, KOMO, KGW, KGO, KPO and KFI.

6 to 7 p.m.—Lucky Strike Hour

A medley of love songs, old and new, and a group of waltzes redolent of summer romance will be played by the Lucky Strike Dance Orchestra tonight.

Broadcast through KHQ, KOMO, KGW, KGO, KPO and KFI.

7 to 8 p.m.—Nights in Spain

As the familiar strains of "La Golondrina" are played by the orchestra, listeners will be taken on wings of melody to spend another "Night in Spain."

Max Dolin will conduct the 20-piece orchestra during the hour, which will bring Francesca Ortega, contralto, and Easton Kent, tenor, before the microphone as soloists.

Details follow:

Orchestra—La Golondrina

Orchestra—Tango in D.....Albeniz

Contralto solos—

a. El Pajarito

b. Nadie Me Quiere

Orchestra—Silhouettes (Spanish).....Hadley

Tenor solos—

a. Amapola.....Lacalle

b. La Nina Querida.....Buzzi-Peccia

Orchestra—March of the Toreadors—

"Fete de Seville".....Tavan

Orchestra—Selections—"Carmen".....Bizet

Broadcast through KHQ and KGO for the full hour and through KOMO and KGW from 7 to 7:30 p.m.

8 to 8:30 p.m.—Temple of the Air

Singing and playing light melodies, some of them latest popular song hits and others operetta and semi-classic numbers which have remained favorites throughout the years, a group of NBC artists will be heard in a "Temple of the Air" program broadcast through NBC system stations from 8 to 8:30 o'clock tonight.

The participants in the program include a mixed quartet, a male quartet, soprano and contralto soloists, and a string ensemble.

Broadcast through KHQ, KOMO, KGW, KGO, KPO and KFI.

9 to 10 p.m.—Golden Legends

"Lost in London," a melodrama of the old school, has been chosen for the "Golden Legend" hour.

The production, a favorite a generation ago, is by Watts Phillips and deals with "trian-

gular love" in Lancaster, England, and in London. Nelly Armroyd, the wife of a Lancaster miner, Job, is enticed to the "gay white ways" of London by Gilbert Featherstone, bon-vivant, in whom she enjoys luxuries beyond her dreams. The story of Job's search for his delinquent wife develops dramatically and will be presented by the National Players.

Broadcast through KHQ, KGW and KGO.

10 to 11 p.m.—School Days

Pupils in the class in the "little red school house" of the air include Sputters, Susie Green, Spud Maguire, Sassy Little and Tommy Tuttle, each of whom will contribute individual entertainment for their fellow classmates and their radio audience.

Broadcast through KGW, KGO and KPO.

11 to 12 midnight—Let's Dance

A 20-piece band under the direction of Frank Ellis will be heard by NBC system auditors of stations KOMO, KGO and KPO.

340.7 Meters

## KLX

Channel 88

880 Kcys.

500 Watts

Tribune Publishing Co., Oakland, Calif.

7 to 8 a.m.—Exercises

8 to 9 p.m.—Jean Kent

9 to 9:30 a.m.—Modern Homes period

9:30 to 10:15 a.m.—Health questions answered

10:15 to 10:30 a.m.—Opening stocks, weather

10:30 to 11 a.m.—Recordings

11 to 12 noon—Classified Adv. Hour

12 to 1 p.m.—Machado's KLX Hawaiians

1 to 2 p.m.—Jean's Hi-Lights

2 to 2:30 p.m.—Recordings

2:30 to 4:30 p.m.—Baseball broadcast

4:30 to 5 p.m.—Organ recital

5 to 5:30 p.m.—Brother Bob

5:30 to 6 p.m.—Cressy Ferra, pianist

6 to 7 p.m.—Hotel Oakland Concert Trio

7 to 7:30 p.m.—News broadcast

7:30 to 8 p.m.—Studio program

8 to 8:30 p.m.—Instrumental trio

8:30 to 9 p.m.—Helen Wegman Parmelee, pianist; Frank Van Cleave, tenor

9 to 10 p.m.—Recordings

325.9 Meters

## KOMO

Channel 92

920 Kcys.

1000 Watts

Fisher's Blend Station, Seattle, Washington

7:55 a.m.—Inspirational services

8 a.m.—Shell Happy Time

9 a.m.—Organ recital

10 a.m.—Y. M. C. A. health exercises

10:15 a.m.—"What to Prepare for Dinner"

10:30 a.m.—Theatre organ recital

11 a.m.—Orchestra; "Joy Boys" and Helen McColl, blues

12:30 p.m.—Orchestra; Agnes Skartvedt and Alice Maclean

1:30 p.m.—Readings by George Godfrey

1:45 p.m.—Orchestra; Walter Reseburg, baritone; Alice Maclean and Agnes Skartvedt, duets

3:15 p.m.—Universal Safety Series, NBC

4 p.m.—The Cavalcade, NBC

5 p.m.—General Electric Co. program, NBC

6 p.m.—Lucky Strike dance hour, NBC

7 p.m.—Nights in Spain, NBC

7:30 p.m.—Durant Divertissements

8 p.m.—Temple of the Air, NBC

8:30 p.m.—Ray and Bestos

9 p.m.—Orchestra; James Harvey; Varsity Serenaders

9:45 p.m.—News flashes

10 p.m.—School Days, NBC

11 p.m.—Let's Dance, NBC

12 to 12:30 a.m.—James Harvey, McKinley Sisters; Zita Dillon, piano

**SATURDAY Programs**

**491.5 Meters** **KFRC** **Channel 61**  
**610 Kcys.** **1000 Watts**

**Don Lee, Inc., San Francisco, Calif.**

- 7 to 8 a.m.—"Simpy Pitts"
- 8 to 9 a.m.—Musical record program
- 10 to 11 a.m.—Alice Blue and Al Pearce
- 11 to 11:45 a.m.—Amateur auditions
- 11:45 to 12 noon—Church announcements
- 12 to 1 p.m.—Sherman-Clay noonday concert
- 1 to 1:30 p.m.—Ada Day beauty talk
- 2 to 3 p.m.—KHJ recital program
- 3 to 4 p.m.—Charlie Wellman's "Chasin' the Blues"
- 4 to 5 p.m.—Sir Francis Drake Hotel Salon Orch.
- 5 to 6 p.m.—Sunset Quintet
- 6 to 7 p.m.—Organ recital
- 7 to 8 p.m.—"History of the Cadillac Crest"
- 8 to 9 p.m.—Popular and light opera music
- 9 to 10 p.m.—Orchestra, Charles Shepherd dir.
- 10 to 10:10 p.m.—Amos 'n' Andy
- 10:10 to 11:10 p.m.—Hotel Mark Hopkins Orch.
- 11:10 to 12:10 a.m.—Biltmore Hotel Orchestra
- 12:10 to 1 a.m.—Midnight program

**508.2 Meters** **KHQ** **Channel 59**  
**590 Kcys.** **1000 Watts**

**Louis Wasmer, Inc., Spokane, Washington**

- 7 to 7:30 a.m.—Sunrise Pep Period
- 7:30 to 8 a.m.—Myrrohl Musical Klock
- 8 to 9 a.m.—The Shell Happy Time
- 9 to 10 a.m.—Household service
- 10 to 11 a.m.—Home hints, recipes, etc.
- 11 to 12 noon—Farmers' Service hour
- 12 to 12:15 p.m.—Valvoline luncheon program
- 12:15 to 12:30 p.m.—Jones Musical Headlines
- 12:30 to 1 p.m.—Musical program
- 1 to 1:30 p.m.—Copeland musical review
- 1:30 to 1:45 p.m.—Miss Modern
- 1:45 to 2 p.m.—Fur facts
- 2 to 3 p.m.—Washington home service
- 3 to 3:15 p.m.—Rainbow program
- 3:15 to 3:30 p.m.—National Safety Council, NBC
- 3:30 to 4 p.m.—"Paint o' Mine" period
- 4 to 5 p.m.—Triodian String Ensemble
- 5 to 6 p.m.—General Electric, NBC
- 6 to 7 p.m.—Lucky Strike hour, NBC
- 7 to 8 p.m.—Nights in Spain, NBC
- 8 to 8:30 p.m.—Temple of the Air, NBC
- 8:30 to 9 p.m.—Raybestos, NWT
- 9 to 10 p.m.—Golden Legends, NBC
- 10 to 10:15 p.m.—Amos 'n' Andy
- 10:15 to 10:30 p.m.—Alice in Lauderland
- 10:30 to 12 midnight—Dance orchestra

**296.6 Meters** **KQW** **Channel 101**  
**1010 Kcys.** **500 Watts**

**First Baptist Church, San Jose, California**

- 10 to 11 a.m.—Helpful Hour
- 11 to 12 noon—Watsonville program
- 12 to 12:30 p.m.—Leonard & Holt program
- 12:30 to 1 p.m.—Market reports and weather
- 1 to 1:30 p.m.—Hart's Happy Half Hour
- 1:30 to 2:30 p.m.—The Friendly Hour
- 2:30 to 3:30 p.m.—Musical program
- 5 to 5:30 p.m.—Musical program
- 5:30 to 5:45 p.m.—Chas. C. Navlet Co. program
- 5:45 to 6 p.m.—Franco's program
- 6:30 to 6:50 p.m.—Musical program
- 6:50 to 7 p.m.—Farmers' Exchange
- 7 to 7:30 p.m.—Farm Bureau evening news
- 7:30 to 8:30 p.m.—Musical program
- 8:30 to 9:30 p.m.—KQW Minstrels
- 9:30 to 11 p.m.—Musical program

**333.1 Meters** **KHJ** **Channel 90**  
**900 Kcys.** **1000 Watts**

**Don Lee, Inc., Los Angeles, California**

- 7 to 7:30 a.m.—Physical culture period
- 7:30 to 8 a.m.—Recordings
- 8 to 9 a.m.—"Early Birds"
- 9 to 10 a.m.—Recordings
- 10 to 10:30 a.m.—Baron Keyes, "Popular Song Revue"
- 10:30 to 11 a.m.—Mona Content, pianist, and Gordon Berger, baritone
- 11 to 11:15 a.m.—Gene Byrnes' organ recital
- 11:15 to 11:30 a.m.—Nat. Percolator Co. program
- 11:30 to 12 noon—Studio program
- 12 to 12:30 p.m.—Biltmore Concert Orchestra
- 12:30 to 12:45 p.m.—Worldwide News
- 12:45 to 1:30 p.m.—KHJ Dance Orchestra
- 1:30 to 2 p.m.—Charlie Wellman's program
- 2 to 3 p.m.—KHJ soloists
- 3 to 4 p.m.—"Chasin' the Blues"
- 4 to 4:15 p.m.—Walter Murray, talk on books
- 4:15 to 4:30 p.m.—Dr. S. Fisher
- 4:30 to 4:45 p.m.—L. A. Playground Dept.
- 4:45 to 5 p.m.—Studio program
- 5 to 5:30 p.m.—KHJ Quintet
- 5:30 to 6 p.m.—"Up from the Earth"
- 6 to 6:45 p.m.—Organ and singers
- 6:45 to 7 p.m.—Worldwide News
- 7 to 8 p.m.—Studio program
- 8 to 9 p.m.—Continuity program
- 9 to 10 p.m.—Don Lee Symphony Orchestra
- 10 to 12 midnight—Biltmore Hotel Orchestra
- 12 to 1 a.m.—Organ and instrumental trio

**361.2 Meters** **KOA** **Channel 83**  
**930 Kcys.** **12,500 Watts**

**General Electric Co., Denver, Colorado**

- 4 to 5 p.m.—The Cavalcade, NBC
- 5 to 6 p.m.—General Electric Hour, NBC
- 6 to 7 p.m.—Lucky Strike Hour, NBC
- 7 to 7:15 p.m.—Clason Auto Map Tours
- 7:15 to 7:45 p.m.—Preview of Sunday School lesson
- 7:45 to 8 p.m.—News of the world
- 8 to 9 p.m.—Bill Grabau's dance orchestra

**236.1 Meters** **KOL** **Channel 127**  
**1270 Kcys.** **1000 Watts**

**Seattle Broadcasting Co., Seattle, Wash.**

- 6:45 a.m.—Radio time clock
- 8:45 a.m.—Program of general interest
- 9 a.m.—Ada Day health and beauty talk
- 9:30 a.m.—Recordings
- 9:45 a.m.—Talk by Dr. Arthur, Candoris Guild
- 10 a.m.—Children's hour
- 11 a.m.—Recordings
- 12 noon—Organ concert, Frederick C. Feringer
- 12:45 p.m.—Recordings
- 1:30 p.m.—Matinee melodies
- 2 p.m.—Madge Baldwin, "Piano Novelties"
- 2:15 p.m.—Studio program; recordings
- 2:30 p.m.—Baseball game
- 4:30 p.m.—News items, weather
- 5 p.m.—Service hour
- 5:45 p.m.—Studio program
- 6 p.m.—Recordings
- 7 p.m.—Henry and the Boss
- 7:15 p.m.—Henry Ehlers, "Crooning Mountain-eer"
- 7:30 p.m.—Camp Fire Girls
- 8 p.m.—Boy Scouts program
- 8:30 p.m.—Recordings
- 9 p.m.—Amos 'n' Andy; Gene Hatton
- 9:15 p.m.—Ken Stuart, "A Little Sunshine"
- 9:30 p.m.—Madge Baldwin, classical recital
- 9:45 p.m.—Recordings
- 10 p.m.—Tucker's Everstate Band
- 11 p.m.—KOL Jamboree
- 12 to 1 a.m.—Musical's Everstate Band

## SATURDAY Programs

**545.1 Meters** **KTAB** **Channel 55**  
**550 Kcys.** **500 Watts**  
 Pickwick Broadcasting Co., Oakland, Calif.

7 to 8 a.m.—Uncle Eddie  
 8 to 9 a.m.—Ray Raymond's Tabloid  
 9 to 9:30 a.m.—Morning prayer  
 9:30 to 10:30 a.m.—Brunswick releases  
 10:30 to 11 a.m.—Musical Question Box  
 11 to 11:15 a.m.—Fanchon's style chats  
 11:15 to 12 noon—Chasing the Blues  
 12 to 1 p.m.—George Otto's Hawaiians  
 1 to 1:30 p.m.—Organ recital  
 1:30 to 3 p.m.—Records and features  
 3 to 3:30 p.m.—Staff artists  
 3:30 to 4 p.m.—Records  
 4 to 5 p.m.—Musical Vagabonds  
 5 to 6 p.m.—Brother Bob's Frolic  
 6 to 6:30 p.m.—Don's Half Hour  
 6:30 to 7 p.m.—Twilight Hour  
 7 to 8 p.m.—States Hof Brau Orchestra  
 8 to 9 p.m.—Amusette Quintet  
 9 to 10 p.m.—Concert orchestra  
 10 to 11 p.m.—Pickwick Versatilians  
 11 to 1:30 a.m.—Nite Owls

**239.9 Meters** **KFOX** **Channel 125**  
**1250 Kcys.** **1000 Watts**  
 Nichols & Warinner, Long Beach, Calif.

7 to 7:30 a.m.—Hello Everybody  
 7:30 to 8 a.m.—Joe and Chloe  
 8 to 8:15 a.m.—Records  
 8:15 to 8:45 a.m.—Bright and early hour  
 8:45 to 9:20 a.m.—Novelty program  
 9:20 to 9:30 a.m.—Organ recital  
 9:30 to 10 a.m.—Hawaiian program  
 10 to 10:10 a.m.—Spanish program  
 10:20 to 10:30 a.m.—Salon music  
 10:30 to 10:50 a.m.—Popular dance music  
 10:50 to 11:10 a.m.—"Clarence"; beauty talk  
 11:10 to 11:50 a.m.—Banjo recordings; news  
 11:50 to 12 noon—Musical numbers  
 12 to 12:30 p.m.—Organ recital, Roy Medcalfe  
 12:30 to 1 p.m.—Helene Smith, pianist  
 1 to 3 p.m.—Records; health talk  
 3 to 4 p.m.—Hancock Group  
 4 to 4:20 p.m.—News report  
 4:20 to 4:30 p.m.—Dave Meniss, pianist  
 4:30 to 5 p.m.—Records  
 5 to 6 p.m.—Organ and Bluebirds  
 6 to 6:05 p.m.—Lost and found department  
 6:05 to 6:30 p.m.—Tavern Orchestra  
 6:30 to 7 p.m.—Motor Tires Quartette  
 7 to 7:30 p.m.—Sunset Harmony Boys  
 7:30 to 8 p.m.—Breakers Hotel Orchestra  
 8 to 9 p.m.—Hancock Group  
 9 to 10 p.m.—Orchestra Trio and Eva Balfour  
 10 to 11 p.m.—Organ recital  
 11 to 12 midnight—Joslyn's orchestra

**265.3 Meters** **KSL** **Channel 113**  
**1130 Kcys.** **500 Watts**

Radio Service Corp., Salt Lake City, Utah  
 5 p.m.—General Electric program, NBC  
 6 p.m.—Lucky Strike Hour, NBC  
 7 p.m.—John Stacey's orchestra and comedy group  
 7:30 p.m.—University String Quartet  
 8 p.m.—Brimley Brothers Quartet  
 8:30 p.m.—The Evans Sisters Trio  
 9 p.m.—Provo Variety program  
 9 p.m.—Amos 'n' Andy  
 10:15 p.m.—Dance music  
 11 p.m.—KSL Coyote Club

**468.5 Meters** **KFI** **Channel 64**  
**640 Kcys.** **5000 Watts**  
 Copyright, 1929, E. C. Anthony, Inc., L. A.

8 a.m.—Shell Happy Time  
 9 a.m.—Musical program by Sylvia  
 9:30 a.m.—Sylvia's Happy Hour  
 10:30 a.m.—French lesson, Annette Doherty  
 12 noon—Dept. of Agriculture talks  
 12:15 p.m.—Federal and state market reports  
 12:30 p.m.—Paris Inn Cafe Orchestra  
 1:30 p.m.—Dicky Thomas, acc. Berta Hill  
 2 p.m.—Julla Hodges, Spanish songs  
 2:30 p.m.—Amphion Trio  
 3:15 p.m.—Universal Safety Series, NBC  
 3:30 p.m.—Glen Edmund and his Collegians  
 4 p.m.—The Cavalcade, NBC  
 5 p.m.—Walter Damrosch orchestra, NBC  
 6 p.m.—Lucky Strike hour, NBC  
 7 p.m.—Studio program  
 8 p.m.—Temple of the Air, NBC  
 8:30 p.m.—Daniel Dougherty talk, "Used Car Situation"  
 9 p.m.—Concert orchestra, Pryor Moore, director; Everton Stidham, baritone  
 10 p.m.—KFI Symphonyette  
 11 p.m.—KFI Midnight Frolic

**280.2 Meters** **KJBS** **Channel 107**  
**1070 Kcys.** **100 Watts**  
 J. Brunton & Sons, San Francisco, Calif.

7 to 8 a.m.—Early Bird hour  
 8 to 9 a.m.—Favorite recordings  
 9 to 9:30 a.m.—Embassy program  
 9:30 to 12 noon—Popular favorites  
 12 to 1 p.m.—Dance recordings  
 1 to 1:30 p.m.—Raymond Melodists  
 1:30 to 3 p.m.—Popular records  
 3 to 4 p.m.—Orchestra recordings  
 4 to 5 p.m.—Dance music  
 5 to 5:30 p.m.—Organ recordings  
 5:30 to 7:30 p.m.—Dinner music

**239 Meters** **KXL** **Channel 125**  
**1250 Kcys.** **500 Watts**

KXL Broadcasters, Inc., Portland, Ore.  
 6:30 to 8 a.m.—Breakfast concert  
 8 to 8:45 a.m.—Morning clock  
 8:45 to 9:30 a.m.—Philosopher Jim  
 9:30 to 12 noon—Home economics and music  
 12 to 12:30 p.m.—Orchestra  
 12:30 to 2:30 p.m.—Afternoon presentations  
 2:30 to 3 p.m.—Half hour of better music  
 3 to 5:30 p.m.—Popular musical selections  
 5:30 to 6:30 p.m.—Dinner concert  
 6:30 to 7:30 p.m.—Children's hour  
 7:30 to 10:30 p.m.—Hawaiians and orchestra  
 10:30 to 12 midnight—Curt Kremer's Orchestra  
 12 to 9 a.m.—All Nighters Club

**422.3 Meters** **KFVD** **Channel 71**  
**710 Kcys.** **250 Watts**

Auburn Fuller, Culver City, California  
 7 a.m.—The Sunshine Boys  
 9 a.m.—Dan Maxwell, comedian  
 11 a.m.—Marion Gay, Radio Smile Girl  
 11:30 a.m.—U. S. daily bulletin  
 12:30 p.m.—Tom and Wash  
 1:15 p.m.—Hal Roach, comedy gossip  
 2:30 p.m.—Lake Norconian Orchestra  
 3 p.m.—Auburn Orchestra  
 4 p.m.—Eldorado program  
 5:45 p.m.—Timely topics  
 8:30 p.m.—Hal Roach Orchestra  
 10 p.m.—Records  
 11 p.m.—Sebastian's Cotton Club Orchestra

Back in April, 1928 . . .

# CeCo

Announced the  
Type AC-22  
(Y-224)

## Screen Grid Tube

CeCo designed, developed and perfected the Heated Cathode A.C. Screen Grid, the most sensitive of all CeCo Tubes.

The CeCo Laboratory is constantly striving to give the public the best in Radio Tubes, hence the CeCo slogan—

*“Forward CeCo”*



*The screen grid tube using the separate heater principle and requiring 1.75 amps at 2.5 volts.*

**CECO MFG. CO., INC.**

PROVIDENCE, R. I.

*Pacific Coast Branch*

405 E. PICO STREET

BERNARD KRUGER, *Manager*

LOS ANGELES

# CeCo — Millions in Use

# JENSEN

## DYNAMIC CONE



**\$103.<sup>50</sup>**

WITH TUBE

**The Imperial**  
containing  
**Auditorium Type Unit**  
DA5AC  
*Limited Delivery Now*

*Distributed by*

**Pacific Wholesale Radio, Inc.**

7th and Folsom Sts., S. F.

127 12th St., Oakland