

Broadcast Weekly

For
Week of
May
5 to 11



HUGH BARRETT DOBBS
Better known as "Dobbsie" of KPO

"THE LEADING RADIO GUIDE OF THE PACIFIC COAST"



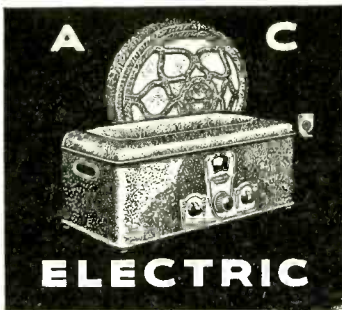

ELECTRIC

Crosley now adds STYLE
... to Radio's greatest success
the Neutrodyne A-C Power Speaker operating
GEMBOX combined with Crosley
DYNAONE, the electro-magnetic
Power Speaker....

CROSLLEY

Have you seen the GEM-
CHEST? Crosley introduces a
 new, delightful note into radio.
 All who have made the ac-
 quaintance of the Crosley Gem-
 box know its outstanding per-
 formance. Those who know the
 Dynacone Power Speaker rec-
 ognize that it is the ranking
 dynamic speaker. . . . Now
 these two have been combined
 into a console model, the Gem-
 chest. Within a metal chest of
 unique design is a Gembox
 A-C electric receiver chassis
 and a Dynacone Power Speak-
 er. It is an all-electric radio
 set which you simply attach to
 your Power Speaker in widely
 conceded to be the best speaker
 to use with a modern electric
 radio set.

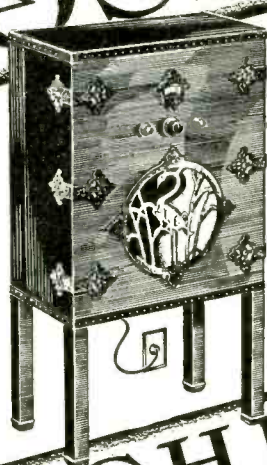

The beautiful new GEM-
CHEST takes its inspira-
 tion from Chinese Chip-
 pondale. The chest is lac-
 quered in a selection of
 three glowing colors, Man-
 darin Red, Black, Metal-
 darin or Manchu. Making
 work on the GEM**CHEST**
 is executed in hammered
 effect. The GEM**CHEST**
 and its companion, the
 Showchest, is complete with
 receiver and Dynacone
 power speaker, operating
 direct from the light socket.
 Ask for demonstration of
 the GEM**CHEST**. Crosley
 radio models may be seen
 and demonstration had
 upon request, the GEM-
CHEST Showchest, and the
 box and Showbox, and the
 Dynacone Power Speaker.
 A set is ready for you, now!

GEMCHEST

\$100
WITHOUT TUBES

Exclusive California Distributors

KIERULFF & RAVENSCROFT
 RADIO EQUIPMENT

121-131
 Ninth Street
 SAN FRANCISCO

133-141
 W. 17th Street
 LOS ANGELES

BROADCAST WEEKLY

(FORMERLY RADIOCAST WEEKLY - ESTABLISHED 1922 AS BROADCAST PROGRAM)

A. J. URBAIN, *Publisher*

PUBLISHED ON THE FIRST DAY OF
EACH WEEK BY
**BROADCAST WEEKLY
PUBLISHING
COMPANY**
PACIFIC BUILDING,
821 MARKET STREET, SAN FRANCISCO
TELEPHONE DOUGLAS 5273



ENTERED AS 2ND CLASS
MATTER, MARCH 25, 1923, BY THE
POST OFFICE, SAN FRANCISCO, CALIFORNIA
UNDER ACT OF MARCH 3, 1879

COPYRIGHT, 1929 BY
**BROADCAST WEEKLY
PUBLISHING COMPANY**

10 CENTS THE COPY FROM ALL NEWSDEALERS
BY SUBSCRIPTION \$3.00 PER YEAR

Vol. 7

San Francisco

MAY 4, 1929

Los Angeles

No. 32

THE EDITOR'S PAGE

Newspapers are filled these days with stories of the coming coalition of airplane and radio for public service. This is the development of the year in radio and aviation. Strange that these two scientific developments should, at this juncture, become so closely allied. Yet this year has demonstrated that aviation must have radio, and that radio is to reach its most universal development through aircraft. We shall endeavor, in this magazine, to keep pace with this new alliance because the speeding plane, talking to its mate high in air, and to ground control stations has overnight become a factor in radio affairs, too important to be neglected.

* * *

Charles K. Field, formerly of "Sunset," who stands revealed as the famous "Cheerio" of the radio hour, and Will Irwin were recently guests of President Hoover at the White House. The three attended Stanford University together. It was President Hoover, then radio administrator, that Field first confided his plan of putting on a morning "Cheerio" hour which would bring something to people who needed moral and mental courage with which to begin the day. The work which Field has conducted in this regard is one of the greatest things ever done over the radio. To listening millions the voice of "Cheerio" has brought new hope, new faith and new courage for life's problems.

* * *

The Pickwick Broadcast Corporation was recently made defendant in an action brought by a rival hotel to the Pickwick Hotel, to

suppress studio noises. The rival claimed that KTAB was driving guests from the hotel. The court action was based on a local ordinance and in no way sought to control broadcasting from the station, which is purely under federal control.

* * *

It is not improbable that within the next few years, means will be found to intercommunicate with any point on the globe with no more power than is used in a flashlight battery. Any electrical disturbance, however small, is felt all over the earth. All that is necessary to record it is more sensitive receivers. Compared with the distance to which the disturbance travels, our present-day receivers are excessively crude. The ultimate solution of radio seems to be not more power but increased sensitivity. Research indicates that some important fact has been overlooked which, when discovered, will radically simplify the entire field.

Whatever may be said of radio as an entertainment, as a hobby it has had a wonderful educative value. Bankers, brokers, lawyers, business men, who knew little of the scientific or technical side of life, playing with radio as a hobby, have become experts in many fields of modern endeavor. Tinkering with the family set has aided them to understand their auto battery, and their telephone. The educative value of radio marks it out as a hobby with a distinct value. In unraveling the mystery of a coil, they have tricacies, and idiosyncrasies, Radio may be said to be the first hobby known to pay national dividends.

Majestic

ELECTRIC RADIO

4,000 Receivers Manufactured Daily

MAJESTIC has the whole country talking . . . for MAJESTIC did the "impossible." Bankers and great industrial leaders said that such radio receivers and cabinets could not be sold at MAJESTIC prices.

MAJESTIC made possible super-dynamic speaker tone quality . . . and marvelously beautiful cabinets . . . at moderate prices . . . by carefully planned, constantly inspected mass production. SEE and HEAR a MAJESTIC . . . today . . . and you will realize why 4,000 sets a day do not supply the demand.

*You Cannot Buy a Better Radio Set
At Any Price*

TUNE IN MAJESTIC THEATRE OF THE AIR

Over Columbia Broadcasting System—Station KYA, San Francisco—every Sunday night, 6 to 7, Pacific Standard Time.

Headliners of stage and screen.

Quality You Can Actually Feel

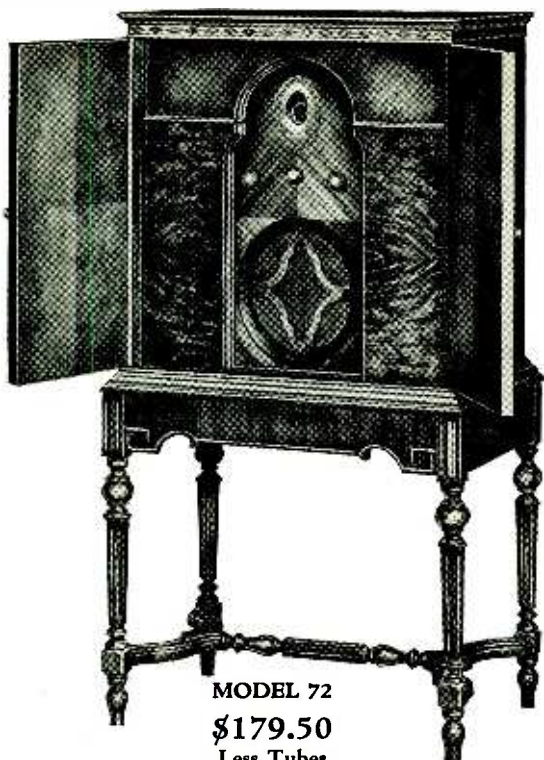

MODEL 72

\$179.50

Less Tubes

BEAUTIFUL Louis XVI walnut cabinet with doors of diamond matched oriental walnut having genuine inlaid marquetry border. Instrument panel also of diamond matched oriental walnut framed with butt walnut and bird's-eye maple panel. Seven tubes completely shielded, using R.F.L. balanced circuit.

Equipped with MAJESTIC Super-Dynamic speaker—the last word in faithful reproduction and tone quality.

Wholesale Distributors

Frederick H. Thompson Co.

1131 Mission Street, San Francisco

Holmes & Crane

291 Fourth Street, Oakland, Calif.

Kimball-Upson Company

607 K-11 Street, Sacramento

The RADIO TATTLER



By EARLE ENNIS

IF PAUL WHITEMAN could sit in front of a radio set and listen to the squalling babies in his orchestra he would throw a fit. That is one of the queer things about orchestra leaders—they never get a perspective on their own efforts. Paul is committed to jazz. Give him any kind of a melody and he begins to jazz it up. Well, if Paul thinks he can improve Wagner and some of the old boys who really knew their stuff, he is entitled to try. We know a man who thinks he can improve the Emancipation Proclamation. Perhaps he can. He can't be shot for trying.

* * *

But to come back to Paul and his squalling babies: Paul is a musical midwife. He is assisting at the birth of a new national music. Ten years from now he'll look back on the wailing, caterwauling, painless dentistry music which he now sublimates by horn and drum and wonder how he ever let himself in for it. Fathers are always like that. They never can believe that the fine upstanding son was the red-faced, wizened brat they first saw in the crib. Without perhaps being aware of it, Paul is really doing an important work.

* * *

There is nothing that makes a confirmed bachelor like listening to a baby wail. There is nothing that will so inspire good musicians to get in and write good music and get it produced like having to listen to this terrible, moaning, squealing, wailing, primitive, sub-African rhythm crossed with hardware effects and squeaky curves. Even the morons are getting tired of picking up their feet and putting them down in cafes to the monotony of it, and are just shuffling to and fro, too bored to really dance to its weary thumps. Jazz is dying from its very prevalence.

* * *

Jazz was bound to evolve from the "lascivious minuet" of our grandmothers as the world speeded up. The polka was its maternal grandmother and in the giddy '80s it was regarded with an upturned nose and branded a "bustle snapper" by the more conservative. But the polka could not keep pace with the Central Pacific and the free silver standard, and as transportation and thought speeded up, so, likewise, music. Having taken away the Indian's land and rights, we took away his music. Having

robbed the negro of his freedom, we took his rhythm. We gave back the land and the freedom, but we kept the motifs and the thumps. The wedding of the two gave us—jazz!

* * *

Paul Whiteman is the outstanding exponent of the modern rheumatic minuet in its stiffest measure. He has bent musical themes as a plumber bends pipes. He has swooped down on the most sacred melodies, and woven therefrom an Armenian rug in futuristic pattern. He has been a harmonic match-maker of parts and theme has married theme, under the nose of his shotgun, to weird effect. He has converted hysteria into a semblance of cadence, and set insanity down in four-four measure. And for what?

* * *

Well, for one thing, Paul likes to have carefree to jingle in his pockets. For another—he is like a housewife—he likes to mix a cupful of this or that with "butter the size of a walnut" and see what happens. Then again, individuals like Paul Whiteman are sometimes agents of invisible forces working toward a goal, and very often the agent, like any other attorney, hasn't the slightest idea in the world where he is headed. This may or may not be true of Whiteman. But, whether he likes the idea or not, he and Gershwin and all the other super-jazz contractors are building a new edifice of music.

* * *

Real musicians are beginning to see a pattern behind this jazz thing. It is nebulous, faint and gossamer thin, but it is beginning to take form. It is the new music of the new civilization—the music that is content not with harmonic representations, but rich in color, picturography and feeling. It is getting harmony out of mechanics, and preserving therein its core of art, so that the ensemble will shortly begin to revolve about its magnetic and unseen axis.

* * *

We've all heard of the nebular hypothesis—the gob of star-dust out in space which whirls itself into a solid world. Paul Whiteman and his ilk are spinning the jazz-dust of a thousand melodies into a new melodic firmament. It is an interesting thing to watch. The squalling of the babies in the crib echo

(Continued on Page 62)



Type M26 — Amplifier — a 1½ volt, four prong, UX base, 1.05 amp. A.C. tube for operation on alternating current through a step down transformer. Price \$2.00.

You get better results with CeCo Tubes because each is the result of patient scientific research and investigation—each is fashioned of the finest materials by skilled craftsmen employing the newest, most modern processes, which not only give CeCo a purer tone, but a longer, more serviceable life as well.

CECO MFG. CO., INC.

PROVIDENCE, R. I.

Pacific Coast Branch

405 E. Pico Street

Los Angeles

B. Kruger, *Manager*

CECO

**Radio
Tubes**



THE CONTRIBUTION BOX



By TERRY DAWES

Mrs. G. H., of Monterey heads the column this week with this tidbit culled from an etiquette inquiry column:

"Is it proper for the hostess to take the men's clothing at the door or conduct them into a bedroom to deposit their own?"

* * *

Then there was the girl who went riding with the one-handed driver:

SHE—Is this what you call chivalry?

HE—Shertainly not. 'S a Ford!

* * *

ONE CIGAR!

SENATOR—Just what is your idea of an optimist?

JUDGE—Oh, a chap who opens a shooting gallery in Chicago.

* * *

PROOF!

It was in a broadcast station—between numbers. Two of the musicians were holding a tete-a-tete in the test room.

"How do I know you love me?" asked the blonde violinist.

The cornet player felt in his pocket.

"Here's my check-book," he said. "Add the stubs yourself!"

* * *

Back in the old Thalia days the bartender called the head-waiter over to him:

"Where's the bouncer?"

"Him? Oh, he got fresh with his wife."—
(J. O.)

* * *

AFTER THE CONCERT

May I take you home? May I take you home?
Sure. Is your wife away? Whassa big idea?

May I take you home?
Your's or mine?

* * *

Worth Trying

Nate Ellis sends us this little note for garden planters and others who are bothered with cats that sit on fences and howl:

"Get half a dozen inner tubes. Tie them together. Fasten the two remaining ends to the top of the back fence at opposite sides of the yard. Pull the middle back until you can loop it over a hook on the window sill. Put out the light and wait. At the first yowl, release the catapult." (N. E. claims to have scooped a cat off of his fence and lofted it to the roof of a movie a block away in a split second.)

One of our national big men passed through the other day, on his way to the Orient. A girl reporter tackled him for an interview.

"Do you favor clubs for women?" she asked.

He looked all around cautiously and then he lowered his voice.

"Sister—if you can't handle 'em any other way, I do."

* * *

T. Y. writes in to know what to do with snails.

Well, T. Y., you might play marbles with them.

* * *

COME AGAIN!

MRS. JOE WATERS, HIT BY AUTO, IS NOT IMPROVED.—Headline in an Eastern newspaper.

That's too bad. Suggest they try running over her with a locomotive.

* * *

DEAR CONTRIBUTION BOX—Can you take a moment of your time to tell me how a woman of forty can hold her husband's interest when he has a blonde stenographer?—Mrs. M.

No, we can't. But this doesn't mean that we aren't interested.

* * *

ONE BLESSING

Washington is greatly agitated because Mrs. Edward Gann, sister and official-hostess of Vice-President Curtis will have to be placed second to the wives of Ambassadors and ministers, according to diplomatic precedence.

"Anyhow," says S. S., "she won't have to pass the butter."

* * *

HOW TO SAY THEM!

We have been asked by one of our readers to give the pronunciation of some of the important stations in the broadcast field. It is quite simple when you know how. They are all pronounced phonetically. Thus:

- | | | |
|---------------|-------------|-------------|
| WEAF—weef | KYA—kiyah | KMO—kamo |
| WTAM—witam | KJR—kidgee | WWJ—wawj |
| KFRC—kiferess | KFSG—kafisj | KOA—koah |
| KPO—kipoh | KDKA—kidka | KJBS—kajibs |
| KGO—kigoh | KWK—quack | KFI—kafai |
| KTAB—kitab | KSL—kissel | WGY—widgy |

Announcing

a New



Patterson Electric Radio

SEE . . . and HEAR . . . this marvelous RADIO . . .
three models in real Walnut Consoles . . . priced at
\$79.50 to \$97.50 . . . complete.

“Buy a Patterson and Save the Difference”

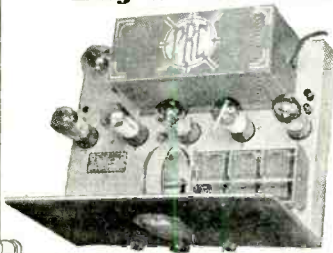

PATTERSON gives the dealer new freedom from servicing — for the Patterson is proof against the troubles that spoil ordinary radio reception and, best of all—a big profit in this wonderful radio line—discounts that work wonders for the profit side of your ledger. ▲ ▲ ▲

DEALERS: Write, wire or telephone for full information.

PATTERSON RADIO CORPORATION

239 South Los Angeles Street
MUtual 5827 Los Angeles



SHRAPNEL



By "J. K."

ALMOST \$120,000,000 was spent during the past year for electric refrigerators," says the head of a large frappe works.

Well, you can't drink this bootleg stuff without ginger ale!

Chicago has a new electric novelty—a a room cooler that looks like a phonograph and drops the temperature ten degrees in half an hour.

Save your old records. They might come in handy this summer.

Persons contemplating suicide will be delighted to know that the longest bridge in the world, connecting San Mateo and Mount Eden, is now open. It has a number of sure-fire jumps that ought to satisfy the most pessimistic. Also the free services of two coroners.

The P. G. and E. announces that it has sixteen meter testers who have worked four years and ten months without losing an hour because of an accident.

That's nothing. We've got one of their meters and it hasn't missed a kilowatt for six years.

We were edified the other night by two ladies discussing the market price of eggs during one of the transcontinental broadcasts, with an occasional operator calling "Number, number?" This is cross-talk on the land line wires. They'd better be careful out in the Middle West, what they say to each other. A casual confidence is liable to hurtle out of loud-speakers from New York to San Francisco.

Radio beacons enable airplanes that are lost in a fog to follow an invisible pathway to a landing spot.

What a blessing a beacon for returning inebriates would be! A snapped switch and a wandering hubby comes rolling in. Well, we can't have everything—yet.

A gentleman in Chicago, the sharpshooting headquarters of the country, has invented a vest with a machine gun in the center. Control strings loop over the thumbs. When told to hold up his hands a wearer complies and sprays death for yards in front of him.

If he gets careless and reaches for a strap on a street car . . . I

A Biblical war chariot has just been found in Palestine, some 3400 years old. It is covered with bones, hair and fragments of skulls.

Apparently they had their hit-runners, too.

Atlanta, Neb., has just sold its municipal electric plant for \$1. This seems a high valuation when we consider a used Ford cost \$40.

Makers of electric toasters test them with blotting paper. They put sheets of paper in them and note the length of time it takes to brown the paper. This is the toaster's mean average toasting time.

We've eaten some of that blotting paper toast on more than one occasion.

The Goodrich Rubber Company is tickled to death. A German has discovered that liquid rubber, worked into violin wood, makes the wood elastic and highly resonant.

We may meet Kreisler in a service station getting a new inner tube for his Strad almost any time now.

The tower of Pisa, long sagged like a drunken rounder, is being given osteopathic treatment by a British contractor. He is lifting its face and pouring concrete into its spine.

Here's hoping it will straighten up and be a tower!

The world's greatest convention hall, to seat 40,000 persons, is being constructed at Atlantic City, on the rim of the famous "board walk." It has taken two years to build it and it will be finished late this year.

There is no use talking—bathing girls surely pull the crowds.

Two expeditions are out looking for the festive ibex, the only known goat with claw-hammer horns, who can pull spikes with his head. He is to be rechristened the "carpenter sheep."

This should cheer the lonely ibex mightily.

A Boston firm advertises that \$10,000 a year can be made by taking one of their courses in foot correction, and opening an office.

There ought to be money in retreading some of these bandy legs the short skirts have revealed to us.



ATWATER KENT RADIO

On May First
Atwater Kent
Announces
Shielded Grid
Radio

ERNEST INGOLD, INC.

930 Van Ness Avenue

San Francisco



The STARGAZER



A Peep Across the Music Firmament

By FREDERICK NORWOOD

NOTHING escapes the maw of the insatiable dollar. Last month the original manuscripts of Schubert's "Erlkoenig," Chopin's famous "A-flat Polonaise," Beethoven's "Der Mann Vom Wort," and Mendelssohn's "Forty-second Psalm" fell under the auctioneer's hammer to the tune of \$8,325 for all four. When one squints a comparative eye over the sums blown for political, theatrical and "socially exclusive" whoopee, one sees the importance of being—nonchalant, or something.

* * *

Oscar Ziegler, pianist, arranges his programs in sections, this way: "For the tired business man—For the tired critic—For the music lover." Wouldn't it be just too bad if the tired business man got over into the music lover's stall?

* * *

At one of the recent symphonies two women of the type that insist on whispering their personalities loud enough to be heard two rows back, were directly ahead. Said one:

"I heard Boris Godunoff in New York."

"Yes?" said the other vaguely. "And didn't he come in good out here?"

* * *

Josef Hoffmann, director of the Curtis Institute, whose fortnightly network programs have become radio joy hours, and Serge Rachmaninoff, so widely apart individually, have one trait in common. One may hear either as often as one likes and never be quite sure just how either will interpret any one number. With Rachmaninoff it will always be a new perspective, as though the lens of philosophy, revolt, compassion or rebellion—a new Rachmaninoff. With Hoffmann it will be a new experiment—the same Hoffman but a new adventure in skill. No danger of crystalization or complacency with these men. They are not mere virtuosi, but actual manipulators of creative force.

* * *

Realizing that the artist and his audiences can at best be joined but rarely, and that, more and more, the audiences are demanding their artists, the talking machine companies are really turning loose their best capacities to bring the best music of the world into the home. Every week brings new delights for the music lover from the laboratories of Co-

lumbia and Victor. The latest record lists show a brilliant recording of Tschaikowsky's "Romeo and Juliet," a frankly glorious reproduction of the Grieg C-minor sonata played by Rachmaninoff and Kreisler and a Frederick Stock direction of the Bach B-minor suite played by the Chicago Symphony Orchestra. To make such musical fare as this available to public personal possession is a history-making step in itself.

* * *

New York musicians are interested in a new collapsible 'cello, which, instead of being carried about in much the same manner that an early English undertaker carried his coffins, can now be folded neatly into a small case. Its inconspicuousness adds to its charm, but its musical value remains to be demonstrated. However, San Francisco is again somewhat ahead of New York, having already demonstrated a collapsing piano to Senor Respighi on the occasion of his last visit to the Pacific Coast. The noted composer did not take kindly to the exhibition.

* * *

National Music Week—we seem to be unable to escape these weeks, which, if anything, are usually worse than regular weeks—has been set for May 5 to 11. Last year's observance was interesting, from the Pacific Coast point of view. Might it be too much to expect from the generosity of the product sponsors that they give us this week free from the usual objectionable advertising bilge which characterizes the other fifty-one weeks of the year, and thereby make Music Week, this year, really memorable?

* * *

Honegger's "Le Roi David" and "Judith" were given their premieres in Switzerland, the native land of Honegger's parents, recently. The severely simple but picturesque old rustic theatre at Mezieres, where "Judith" was offered, carries a wealth of tradition for musical and dramatic presentations and throws about the composer a spiritual luster such as no other spot but Baireuth can give.

* * *

Two California artists are making good in case-hardened New York, Elizabeth and Frances Copeland of Los Angeles, who are presenting a number of two-piano recitals there to select audiences. They have been well received, according to press notices.

The SPARTON EQUASONNE

Richer + Finer + still more Amazing



Senior Console—Model 89

NOT just another radio but a new musical instrument . . . new in conception . . . new in principle . . . new in fundamentals that are revolutionary . . . and *magnificently* new in power, range and richness of musical expression.

JUST HEAR IT—
THAT'S ALL
WE ASK

PRICE COMPLETE WITH
TUBES, \$395

Other Models, \$152.50 to \$925

SEE YOUR DEALER

WHOLESALE DISTRIBUTORS

H. R. CURTISS CO.

895 O'Farrell St.
SAN FRANCISCO
Phone ORdway 8140

311 Tenth St.
OAKLAND, CALIF.
Phone HOLLiday 0300



TOPICS OF THE TRADE



A few prominent Californians have departed for a convention that is to be held in Cincinnati by the Crosley Radio Corporation. The gentlemen in the party are E. G. Arnold, San Francisco Manager for Kierulff and Ravenscroft, Al Ravenscroft himself, P. Bialkowski, Pacific Coast Manager, and Waverly Miller, California and Arizona manager for the Crosley Company. We understand stopovers will be made at New Orleans and other interesting points.

A. Guy, that aggressive radio merchant of Petaluma, spent a few days in San Francisco recently. Mr. Guy is always on the job when anything new is introduced.

H. G. Blakeslee, manufacturers' representative for Angelus Cabinets, left for Chicago on April 19. Mr. Blakeslee advises that he will have an interesting announcement to make on his return.

John F. Zak, a radio merchant with stores at 914 K and 928 J streets, Sacramento, spent several days in San Francisco recently. Mr. Zak is president of the Sacramento Music and Radio Trades Association.

Seventy-two radio retailers attended an 8 o'clock Breakfast Club meeting held at the Bellevue Hotel on Thursday morning, April 18. Radio interference was the subject of the meeting. N. E. Borch, Interference Investigator for the Pacific Radio Trade Association told of the many electrical devices he had found in buildings that were responsible for poor radio reception. Don Ray, representing the Pacific Gas & Electric Company, told how his company, in cooperation with the Great Western Power Company, the Market Street Railway Company, the Key System Transit Company, the Southern Pacific Company were doing everything possible to assist the Association in clearing up radio interference. All retailers were supplied with mailing cards on which they are to report interference difficulties.

W. E. Darden, Pacific Coast Manager for E. T. Cunningham Company, manufacturers of the nationally known radio tube, "Cunningham," is spending a few days in the southern metropolis

The Temple Corporation will hold a convention in San Francisco at the St. Francis

Hotel on May 8. Mr. Cliff Bettinger, Sales Promotion Director; Mr. Click Callies, Advertising Manager, and Mr. Louis Gruen, District Manager, will direct the session in connection with their distributor, John G. Rapp.

E. W. White has departed for Seattle, where he has gone to manage the service department for the Edison Distributing Company. Leonard A. Taylor has associated himself with the Edison Distributing Company of San Francisco. Mr. Taylor will supervise the service department.

C. S. Sharrah and W. J. Aschenbrenner of the Frederick H. Thompson Company of San Francisco, distributors of the world renowned line of Majestic Radio Receivers, recently departed for the Windy City, Chicago, where Majestics are being made in abundance. A lot of interesting information is expected on their return. A convention is to be held while they are there.

Sam Gold, proprietor of the Radio Department of Hart's Department Store, San Jose, visited San Francisco last week.

Clyde W. Cary, radio retailer of Napa, was among his friends in San Francisco for a few days last week.

The H. R. Curtis Company, recently appointed Sparton distributors, held a dinner meeting for their dealers at the Bellevue Hotel, Wednesday, April 17. Tommy Thompson, sales manager, was chairman of the evening.

Many features pertaining to this wonderful line was explained by Leigh Borden, Pacific Coast Manager, and Bud Schuster, Pacific Coast Factory Engineer for the Sparks Withington Company.

New Log and Call Book

BROADCAST WEEKLY'S new indexed Log and Call Book given free with each year subscription. The price is only \$3 a year. Send your subscription in today.

replace *your old 171 or 171A in your AC set with the* **New Sonatron 171AC!**



Offered only by Sonatron!

WHETHER you already have an AC set, or are about to buy one, be sure to use this new tube in the 171 socket. It has been especially designed by Sonatron engineers for AC circuits—and offers far longer life, greater volume and a newer and richer tone quality! It replaces the 171 or 171A without re-wiring.

Already—

A Sensational Success!

Many thousands of these tubes already in actual use throughout the country have amazed set owners with their unusual results. Ask your dealer for this newest development in AC reception.

now offered exclusively by

SONATRON TUBE COMPANY
CHICAGO NEW YORK

SONATRON

THE WORLD'S LARGEST RADIO TUBE LINE

Wholesale Distributors: LISTENWALTER & GOUGH, Inc.
325 Fifth Street, San Francisco ~ 819 E First Street, Los Angeles



SCIENTISTICS

By MAX BEHR

BOEING Air Transport, Inc., announces this week the equipment of a fleet of 35 mail planes with radio telephones, to work with twelve ground station installations, in seven states. The completion of the equipment and its operation along the mail and passenger airways is the outstanding event in radio equipment operations.

The service makes possible inter-communication between planes and ground stations over the entire 2000-mile flight distance from Chicago to Oakland. Pilots in planes may communicate with ground stations when 175 to 200 miles from them and when the planes are from one to two miles in air. Planes may "work" each other as far apart as 175 miles—adequate for all plane operation purposes.

In the event planes get out of touch with each other, they may work ground stations which will relay messages. In this manner planes are apprised of weather or storm conditions ahead of time, and ground stations can be notified of the condition and location of planes. In the event a plane develops trouble, such as the loss of landing gear, it can radio this in advance and the ground stations will be prepared to handle the difficulty.

The bulk of the work will be conducted by radio telephone. This obviates the necessity of having trained code operators in the planes, a pilot being able to operate a radio telephone with a few minutes instruction. The design of the instruments is for compactness and efficiency, the total equipment, for both transmitting and receiving, weighing less than 100 pounds. An eight-foot vertical antenna is used, mounted on the top wing. The entire equipment is practically automatic in operation.

As an independent auxiliary service, ground stations will "train dispatch" the planes by means of radio "plane orders," which will give clearance, manifests and such other data necessary for carrying on a mail and plane business. All transmission will be in the "upper 80-meter band," but far below the broadcast channels.

* * *

The International Telephone and Telegraph Corporation has purchased the Radio Corporation of America's world-wide wireless communication service for a price alleged to be \$100,000,000, the biggest communication deal in history, according to wire

reports. The sale links telephone, telegraph, cable and wireless in one giant merger. Since its organization in 1920, the International T. and T. Corporation has acquired the Mackay companies with the Postal affiliations and the Federal Telegraph links, the International Western Electric Company and companies in South America, Europe, Cuba and Porto Rico. The sale is particularly interesting because of the fact that the White act forbids a merger of radio and telegraph interests. By outright purchase it is believed that the provisions of this bill will have been circumvented.

* * *

Venice and her canals froze during the European cold snap. Also the famous lagoon. The ice, however, was not hard enough for teams or pedestrians, and planes had to be resorted to to convey supplies to islands and other points. The spectacle of modern planes circling over historic palaces where gondolas have paddled for centuries was an incongruous element for tourists.

* * *

The Bureau of Standards at Washington is making a study of atmospheric fluctuations on radio signal strength. Certain stations are being used for the test and the records of their signals are put on a tape by means of an automatic recorder. The device works in colors, each station being marked down by pens with different colored inks. In this way a simultaneous comparison of signal intensities with regard to time and weather conditions can be made.

* * *

A variation of the system used by the Key System Transit Company for stopping trains automatically if they pass a block signal is now in use on fast passenger service lines between New York and Chicago. Locomotives are equipped with receivers. Electric inductors are placed at intervals along the rails. If the train passes a signal, the inductor affecting the receiver throws the brakes, by means of relays, and sands the rails. A train may be thus stopped without human hands.

* * *

A Swiss savant has discovered that the amount of electricity in the air affects human mental and physical actions. Excess negative charges produce depressions, he says, while high positive charges cause exhilarations. The effects are particularly noticeable with old people, he finds.

MAGNAVOX *Dynamic* SPEAKERS

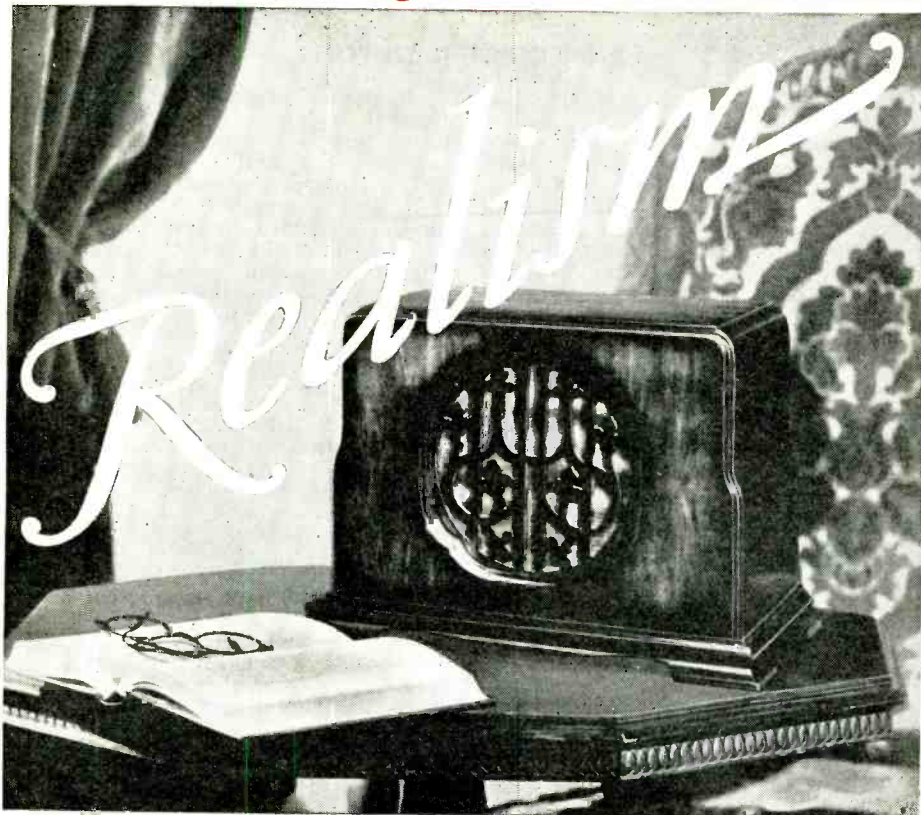

LICENSED APPARATUS
DYNAMIC
THE MARK OF THE GENUINE

The most undeveloped musical ear appreciates Magnavox richness of tone. The low notes are there yet not over-emphasized, and the high notes are heard in pure form without distortion. The Magnavox Beverly, above, is the popular table model. Walnut cabinet with artistic lines. AC \$60. DC \$50.

THE MAGNAVOX COMPANY

Oakland, California

Chicago, Illinois

THE BEM'S---KGO

By MONROE R. UPTON

STANISLAS BEM'S Little Symphony Orchestra, Eugenia Bem conducting, is again available to radio listeners three nights a week from KGO. Sundays 9:20 until 10:15 and Mondays and Fridays from 7 until 8 p.m.

Perhaps no other small concert organization in the bay district has been so consistently popular as this one since it first came on the air over five years ago with the opening of KFRC. The answer is doubtless to be found in the superb musicianship of the two Bems.

They were both born in Warsaw, Poland, and knew each other as children when their musical interests brought them together. Eugenia can't remember when she first began playing the violin. She only remembers that she was playing when she was six. At the age of eight, standing no higher than a samovar, she played her first concert. Soloist with a symphony orchestra tiny Eugenia Argiewicz offered the Ninth De Beriot Concerto.

Although her father and mother were not musical three of their six children were unusually gifted in this direction. Both Eugenia and one of her brothers were known all over Europe as child prodigies. Another brother has been for years with the Philadelphia Symphony Orchestra under Stowoski and now goes to Gabrilowitz.

From the time she was fourteen years old Eugenia has earned her own way in the world with her violin. She saved her money and came to America when she was twenty—straight to Seattle, where her brother-in-law, who had been her teacher, was residing—and joined the Seattle Symphony Orchestra as soloist.

Stanislas Bem was twenty-three when he came to America with his cello. He played for a year with the Cincinnati Symphony and then went to New York to concertize for two years. He next played four years with the San Francisco Symphony under Hertz. With Eugenia Bem he was in vau-deville for several years and for the past seven they have been at the Hotel Whitcomb. Stanislas Bem married Eugenia Argiewicz at the Whitcomb (when it was the city hall) thirteen years ago. Eugenia says that with his name he didn't have much difficulty in winning her. She was already resolved to marry the first man with a single cylinder name who presented himself, just to be able to discard her old four-cylinder, out-board valve cognomen which was operating very poorly in America.

Mr. Bem's period of study in Europe, although no less brilliant, was more conventional than his wife's. His parents (his father was a well-known physician) sent him to Paris to study at eighteen. Then to Brussels Conservatory, from which institution he graduated with the highest distinction, winner of the Grand Prix for the year. His first important public appearance was at the age of seventeen, when he played Schumann's Concerto for the Warsaw Philharmonic.

The Bems' only child, a girl, Vanda, eight years, although not a prodigy, already takes her music very seriously. She is very decided about her favorite composer, Bach, and her ambition is to play his compositions on the violin. She already plays some of his piano numbers, which are not quite so difficult. When we say that Vanda is her parents' "pride and joy" we do not want the triteness of the expression to detract from its full meaning. She emphatically is their pride and joy. At present she is attending the Dominican Convent at San Rafael, and they see her twice a week, on Wednesdays when she comes to San Francisco for her music lesson, and on Sundays when the parents go to San Rafael and spend the day, picnicing, if possible.

The Bems' diverse individualities make them an interesting couple. Their happiness together is by no means dependent upon similarity of likes and dislikes. Take modern music. Stanislas likes it. Gershwin's compositions he thinks are marvelous—the harmony and the novel combinations appeal to him very much. But in Eugenia there is none of the blood of the modernist. With the exception of the Viennese waltz she feels that modern jazz has the most fascinating rhythm of any dance music ever written, but that it has absolutely no place on the concert stage. Their tastes in literature have a tendency to diverge, too, though they are both fond of Ibsen. Eugenia likes Kathleen Norris and Mary Roberts Rhinehart.

Eugenia says that the three Bs—Bach, Beethoven and Brahms—encompass her favorite composers. Stanislas mentions Wagner, Brahms and Richard Strauss.

Mr. Bem is proud of the fact that three years ago he sent one of his pupils to Paris and she was not only admitted to the Paris Conservatory, an unusual honor in itself, but was awarded a gold medal. She is Flori Gough, now with the San Francisco Symphony.

"CHEERIO"---
I'M THE RADIO
NURSE PRE-
SCRIBING MUSIC



BARBARA
BLANCHARD

BARBARA BLANCHARD—NBC Soprano, with a "personality voice." Barbara is beloved at the San Francisco studios because she is vivid and congenial. Thousands of radio devotees love her for the same reason. They "get" the personality. She has been characterized by critics as one of the greatest coloratura sopranos in the Bay District. Before becoming an exclusive NBC artist, Barbara studied under Louis Graveure and was in demand for concerts and light opera. She is a great favorite of the "shut-ins."

MICROPHONE GOSSIP



Whether or not Howard Milholland's name is announced when he comes on the air, very few fans fail to recognize the voice of the popular KGO announcer and studio manager, according to mail received by the General Electric station.

Milholland is possessed of one of the most distinctive personalities on the air. It makes no difference if he is on the air or away from the station, all Milholland has to do is to speak a few words and his voice is immediately identified.

Stock and music claim in equal proportion the attention of the members of the Damonte trio, radio favorites of long standing at KGO, who have plunged quite heavily in the stock market.

When not practicing or entertaining radio listeners, the boys of this trio are sure to be found watching the "ticker" during the opening hours of a broker's office right below the KGO studios in San Francisco.

Many of the KGO radio artists seem to like to play, sing, or talk to a visible audience. They feel that if they get a response from visitors in the studio, they'll get over with their unseen hearers.

Dorothy Dukes Dimm, cellist for the Rembrandt Trio, says she can play ever so much better if she has a visible listener.

Pet pooches, true to the old quirk, are to have their day—this time on radio, for station KNX, Hollywood, is planning to include novel sound effects in a series of programs for dogs and cats. Quite a stir is expected along canine row when whines and barks and meows begin to emanate from loudspeakers.

A recent addition to the staff of artists appearing over KFI is Tom Terriss, world-wide traveler and motion picture director, who has a vivid radio personality.

Mr. Terriss, who bears the interesting title of "The Vagabond Director," has already gathered a vast audience of radio listeners, and judging from the many fan letters arriving at the Anthony station, that number is steadily increasing. Travel loving persons forced to remain at home by circumstances beyond their control may tune in KFI and go adventuring with Mr. Terriss in far distant lands.

Back in the days before the Armistice, Max Dolin, NBC musical director, led a brass band. He hadn't done it since until recently, when he directed the band broadcasting college airs during the Washington-California regatta at Oakland Estuary. It took him back, Max said, to the days in camp across the sea during the World War.

Lon Protteau, one of "The Three Boys of KGO," learned he had just become a proud papa while playing over the General Electric station the other morning.

Lon became so excited when Charles Park, KGO announcer, whispered the glad tidings to him, that he didn't know which end of the piano was the bass.

"I'm Walking Around in a Dream" was played over the air for Mrs. Protteau, who was separated from her husband by the San Francisco Bay. A loudspeaker alongside of the bed at home enabled mother and son to listen in.

Vladimir Drucker, who has sounded the trumpet call through NBC System stations these last two years, has resigned from the National Concert Orchestra and will go to Los Angeles. Drucker has accepted a place in the Los Angeles Philharmonic Orchestra.

Edna May Hamilton has that name because here mother was a music lover. Miss Hamilton, NBC contralto, began singing when she was just a little girl, and now that she isn't far beyond her "teens" she finds herself well on the road to fame. "I don't know just what there is in a name," Miss Hamilton muses, "but maybe because I'm the celebrated singer's namesake I have a little bigger chance—you know the numerologists set great score in names."

THREE DOLLARS A YEAR

That's all that *Broadcast Weekly* costs if you subscribe. Delivered every Friday to your door. **Subscribe Now.**

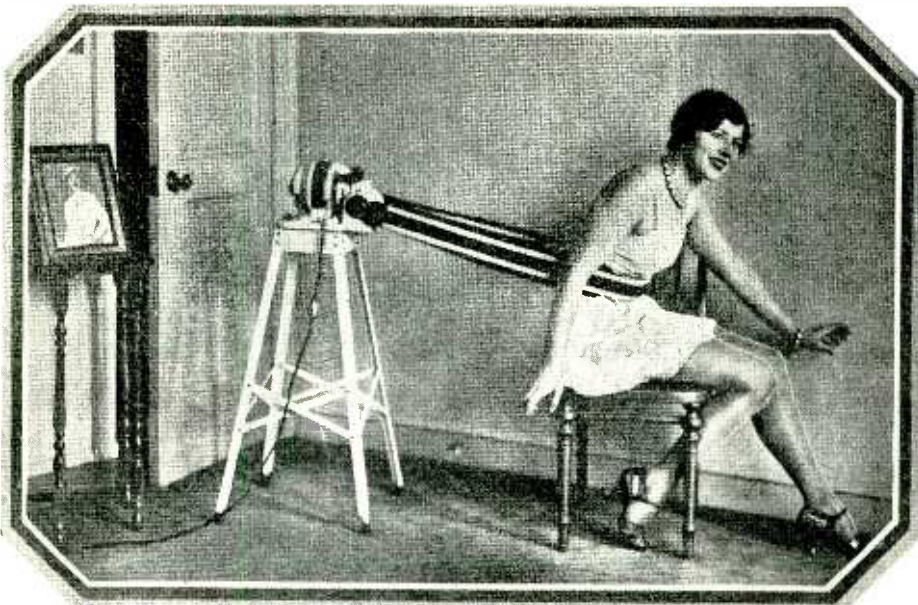

THE demand for "Health by Exercise" that is not arduous nor monotonous is increasing the popular call for this marvelously efficient—remarkably low-priced

Complete with Stand
Tower
EXERCISER
REDUCER \$ **79** **50**
fully adjustable

The craze has taken the East by storm and is rapidly coming West. Be ready!

Write or wire for full particulars and attractive dealer proposition

Immediate Deliveries!

DISTRIBUTORS

ROBERT WEINSTOCK, Inc.
 643 Mission Street
 SAN FRANCISCO
 Telephone DOuglas 2920

LEO J. MEYBERG CO.
 973 Mission Street
 SAN FRANCISCO
 Telephone DOuglas 6935

SUNDAY Programs

May 5, 1929

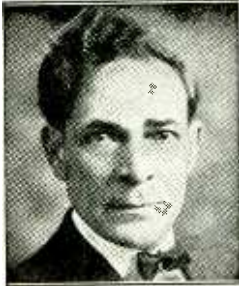

Rev. Geo. W. Phillips
KTAB—7:40 p.m.



Lillian Pelletier
KFWM—1:25 p.m.



Margaret O'Dea
NBC—1:30 p.m.



Vic Meyers
ABC—10 p.m.

379.5 Meters
790 Kcys.

KGO

Channel 79
10,000 Watts

General Electric Co., Oakland, California

- 11 a.m.—First Methodist Episcopal Church service, Oakland; Rev. Edgar Allan Lowther, D. D., pastor
12:30 to 1:30 p.m.—Dr. S. Parkes Cadman, NBC
2 to 2:30 p.m.—Sunday afternoon concert, NBC
2:30 to 3 p.m.—Whittall Anglo-Persians, NBC
3 to 4 p.m.—Sunday afternoon concert, NBC
4 to 5 p.m.—Vesper service, Grace Cathedral
5 to 5:15 p.m.—What's Happening in the World, John D. Barry
5:15 to 6:15 p.m.—Atwater Kent program, NBC
6:15 to 6:45 p.m.—Studebaker Champions, NBC
6:45 to 7:15 p.m.—Stanislas Bem's Little Symphony
7:15 to 7:45 p.m.—Hudson Bay Fur program
7:45 to 8 p.m.—Enna Jettick Melodies, NBC
8 to 9 p.m.—First Methodist Episcopal Church services
9 to 9:20 p.m.—“A Chat About New Books,” Joseph Henry Jackson
9:20 to 10:15 p.m.—Stanislas Bem's Little Symphony Orchestra, Hotel Whitcomb, San Francisco

468.5 Meters
640 Kcys.

KFI

Channel 64
5000 Watts

Copyright, 1929, E. C. Anthony, Inc., L. A.

- 11 a.m.—Third Church of Christ, Scientist
1 p.m.—Margaret Ruth Kernan
1:30 p.m.—Nick Harris, detective stories
2 p.m.—Musical program, NBC
2:30 p.m.—Whittall Anglo-Persians, NBC
3 p.m.—Afternoon Concert, NBC
4 p.m.—Great Moments in History, NBC
4:30 p.m.—Leila Castberg, “Advanced Thought”
5 p.m.—“Science of Life”
5:15 p.m.—Atwater Kent hour, NBC
6:15 p.m.—Studebaker program, NBC
6:45 p.m.—Variety hour
7:45 p.m.—Enna Jettick Melodies, NBC
8 p.m.—Concert orchestra, Pryor Moore, director
9 p.m.—Manley P. Hall, talk on Philosophy
9:15 p.m.—Studio program
10 to 11 p.m.—Wally Perrin's dance orchestra; Jean Dunn, soloist

440.9 Meters
680 Kcys.

KPO

Channel 68
5000 Watts

Hale Bros. & The Chronicle, San Francisco

- 9:45 to 10:45 a.m.—Interdenominational and non-sectarian church services
12 to 1:30 p.m.—Dr. S. Parkes Cadman, NBC
1:30 to 2:30 p.m.—Sunday Afternoon Concert, NBC
2:30 to 3 p.m.—Whittall Anglo-Persians, NBC
3 to 4 p.m.—Sunday afternoon concert, NBC
4 to 4:30 p.m.—Great Moments of History, NBC
4:30 to 5:15 p.m.—KPO Mixed Quartet, with Cy Trobbe, violinist
5:15 to 6:15 p.m.—Atwater Kent program, NBC
6:15 to 6:45 p.m.—Studebaker program, NBC
6:45 to 7:45 p.m.—Evening musicale, by Uda Waldrop
7:45 to 8 p.m.—Enna Jettick Melodies, NBC
8 to 8:30 p.m.—Nathan Abas, violin recital
8:30 to 9 p.m.—Rudy Seiger and his Fairmont Hotel Concert Orchestra
9 to 10 p.m.—Abas String Quartet, with Elsa Behlow Trautner, soprano

265.3 Meters
1130 Kcys.

KSL

Channel 113
5000 Watts

Radio Service Corp., Salt Lake City, Utah

- 11 a.m.—Informal studio program
11:15 a.m.—Political resume
11:25 a.m.—Weekly mineral review
12 noon—International Bible Students' Ass'n
12:30 p.m.—Studio program
1 p.m.—Tabernacle services
2:25 p.m.—Veterans of Foreign Wars
2:30 p.m.—Whittall Anglo-Persians, NBC
3 p.m.—Studio program
4 p.m.—Popular KSL artists
4:30 p.m.—Special organ concert by Edward P. Kimball, Tabernacle organist
5 p.m.—Salt Lake Realtors' program
5:15 p.m.—Atwater Kent Hour, NBC
6 p.m.—Standard Trio
7 p.m.—First Presbyterian Church services
7:30 p.m.—Mons. D. G. Hunt of the Cathedral of the Madeleine
8 p.m.—L. D. S. services
9 p.m.—Criterion Male Quartet and the Melody Trio
10:30 p.m.—Amos 'n' Andy

SUNDAY Programs

ABC

American Broadcasting Company

- 10 to 10:30 a.m.—Sacred prelude, KJR, KEX, KGA, KLZ, KDYL
 10:30 to 11 a.m.—Artistic Ensemble, KJR, KEX, KGA, KLZ, KDYL
 11 to 12 noon—Musical directed by William Coburn, KJR, KEX, KGA, KYA, KLZ, KDYL
 12 to 12:30 p.m.—Song recital, KJR, KEX, KLZ, KDYL
 12:30 to 1:30 p.m.—Vic Meyers' popular recording orchestra, KJR, KEX, KGA, KLZ, KDYL (KMTR from 1 p.m., KYA from 1:15 p.m.)
 1:30 to 2 p.m.—Pamela sketch, KJR, KGA, KEX, KYA, KMTR, KLZ, KDYL
 2 to 3 p.m.—American Military Band, KJR, KEX, KGA, KYA, KMTR, KLZ, KDYL
 3 to 3:30 p.m.—Enchanters' Male Quartet, KJR, KEX, KGA, KYA, KMTR, KLZ, KDYL
 3:30 to 4 p.m.—Cathedral Hour, KJR, KEX, KGA
 4 to 4:30 p.m.—American Salon Orchestra, KJR, KEX, KGA
 4:30 to 5 p.m.—Sonatron Tube program, CBS, KJR, KEX, KGA, KYA, KMTR, KDYL, KLZ
 5 to 6 p.m.—Majestic Theater of the Air, Wendell Hall director, and Arnold Johnson's band, CBS, KJR, KEX, KGA, KYA, KMTR, KDYL, KLZ
 6 to 6:30 p.m.—De Forest Audions, CBS from New York, KJR, KEX, KGA, KYA, KMTR, KDYL, KLZ
 6:30 to 7 p.m.—Lyric Hour, KJR, KEX, KGA
 7 to 7:30 p.m.—Harper's Corners, KJR, KEX, KGA, KYA, KMTR
 7:30 to 8 p.m.—Vic Meyers' orchestra, KJR, KEX, KGA, KYA, KMTR, KLZ, KDYL
 8 to 8:30 p.m.—Two-piano recital, KJR, KEX, KGA, KMTR, KLZ, KDYL
 8:30 to 10 p.m.—American Salon Orchestra, KJR, KEX, KGA, KMTR, KLZ, KDYL (KYA from 9 on)
 10 to 11 p.m.—Vic Meyers' orchestra, KJR, KEX, KGA, KMTR, KLZ, KDYL, KGA

491.5 Meters 610 Kcys. **KFRC** Channel 61 1000 Watts

Don Lee, Inc., San Francisco, Calif.

- 9 to 12 noon—"Home Sweet Home" concert presented by Pacific States Concert Orchestra
 12 to 1:15 p.m.—Sherman, Clay noonday concert
 1:15 to 3:15 p.m.—Studio program
 3:15 to 4 p.m.—Art Padden, pianist
 4 to 5 p.m.—Musical record program
 5 to 6 p.m.—Theodore Strong, organist; Lucille Atherton Harger, contralto, and Marjorie Colletti, pianist, with cello and harp.
 6 to 6:30 p.m.—Talk by Dr. Louis I. Newman
 6:30 to 7 p.m.—Sierra Trio
 7 to 7:55 p.m.—Harold Dana, baritone; Mary Pasmore, violinist; Frank Moss, pianist
 7:55 to 8 p.m.—Weather bureau frost warning
 8 to 8:30 p.m.—Robert Olson and Imperial Magicians
 8:30 to 9:30 p.m.—Charles Bulotti, tenor; Juanita Tennyson, soprano, and KFRC concert orchestra, directed by Frank Moss
 9:30 to 10 p.m.—Tom Gerunovich Orchestra
 10 to 10:10 p.m.—Amos 'n' Andy
 10:10 to 11:10 p.m.—Tom Gerunovich and his orchestra
 11:10 to 12:10 a.m.—New Mandarin Cabaret Band

243.8 Meters 1230 Kcys. **KYA** Channel 123 1000 Watts

Pacific Broadcasting Corp., San Francisco

- 9 to 10 a.m.—KYA Trio
 10 to 11 a.m.—Examiner Funny Hour
 11 to 12 noon—Morning musical, ABC
 12 to 1:15 p.m.—Old St. Mary's Church
 1:15 to 1:30 p.m.—Vic Meyers' orchestra, ABC
 1:30 to 2 p.m.—Pursuits of Pamela, comedy sketch, ABC
 2 to 3 p.m.—American Military Band, ABC
 3 to 3:30 p.m.—Enchanters, ABC
 3:30 to 4:30 p.m.—Golden Gate Gypsies, Herman Kenin directing
 4:30 to 5 p.m.—Sonatron Tube program, CBS
 5 to 6 p.m.—Majestic Theater of the Air, CBS
 6 to 6:30 p.m.—De Forest Audions, CBS
 6:30 to 7 p.m.—Golden Gate Gypsies, Herman Kenin directing
 7 to 7:30 p.m.—Harper's Corners, ABC
 7:30 to 8 p.m.—Berger program
 8 to 9 p.m.—Old St. Mary's Church
 9 to 10 p.m.—American Salon Orchestra, ABC
 10 to 11 p.m.—Vic Meyers' orchestra, ABC

333.1 Meters 900 Kcys. **KHJ** Channel 90 1000 Watts

Don Lee, Inc., Los Angeles, California

- 8 to 9 a.m.—Late recordings
 9 to 11 a.m.—Program from KFRC
 11 to 12:15 p.m.—First M. E. Church services
 12:15 to 1:15 p.m.—Late recordings
 1:15 to 2 p.m.—Program from KFRC
 2 to 3 p.m.—"The Old Adobe"
 3 to 5 p.m.—Late recordings
 5 to 6 p.m.—Tea Time Three from KFRC
 6 to 6:30 p.m.—Rabbi Edgar Magnin
 6:30 to 6:45 p.m.—Recordings
 6:45 to 7 p.m.—World-wide news
 7 to 8 p.m.—First M. E. Church services
 8 to 10 p.m.—Chain program from KFRC
 11 to 1 a.m.—Organ and instrumental trio

315.6 Meters 950 Kcys. **KFWB** Channel 95 1000 Watts

Warner Brothers, Hollywood, California

- 8 a.m.—Program by the 507 Boys
 9 to 10:45 a.m.—Dan Parker's program
 12:30 to 1:30 p.m.—Courtesy program
 1:30 p.m.—Coast League baseball game
 6:30 p.m.—Harry Jackson's entertainers
 7 p.m.—Hollywood Athletic Club program
 8:15 p.m.—Burr McIntosh, the Philosopher
 8:45 p.m.—Daily news items
 9 p.m.—Courtesy program
 10 p.m.—Amos 'n' Andy
 10:10 to 11 p.m.—Bill's Ragtime Review

239.9 Meters 1250 Kcys. **KFOX** Channel 125 1000 Watts

Nichols & Warinner, Long Beach, Calif.

- 9 to 10 a.m.—Concert orchestra, records
 10 to 11 a.m.—Organ recital, Roy Medcalf
 11 to 12:30 p.m.—St. Luke's Episcopal Church
 12:30 to 2:30 p.m.—Musical program
 2:30 to 3:05 p.m.—Long Beach Municipal Band
 3:05 to 3:20 p.m.—Musical program
 3:20 to 4 p.m.—Long Beach Municipal Band
 4 to 5 p.m.—Records
 5 to 6 p.m.—Charlie Joslyn's orchestra
 6 to 6:30 p.m.—Tavern Orchestra
 6:30 to 7 p.m.—Imperial Trio
 7 to 8 p.m.—Orchestra; Eva Balfour, blues
 8 to 9 p.m.—First Church of Christ, Scientist
 9 to 1:30 a.m.—"All Star Nite"

SUNDAY Programs

545.1 Meters **KTAB** Channel 55
550 Kcys. **500 Watts**

Pickwick Broadcasting Co., Oakland, Calif.
9 to 10 a.m.—Recorded program
10 to 11 a.m.—Tenth Ave. Baptist Church
11 to 12:30 p.m.—Church services
12:30 to 1 p.m.—Chapel of the Chimes
5 to 6 p.m.—Organ recital
6 to 7 p.m.—So. American Quartet
7 to 7:40 p.m.—Joan Ray, contralto
7:40 to 9:15 p.m.—Tenth Avenue Baptist Church
9:15 to 11 p.m.—Studio program
11 to 1 a.m.—Night Owl

340.7 Meters **KLX** Channel 88
880 Kcys. **500 Watts**

Tribune Publishing Co., Oakland, Calif.
5 to 6 p.m.—Organ recital

361.2 Meters **KOA** Channel 83
830 Kcys. **12,500 Watts**

General Electric Co., Denver, Colorado
12 to 1:30 p.m.—Dr. S. Parkes Cadman, NBC
1:30 to 2 p.m.—Twilight Singers, NBC
2:30 to 3 p.m.—Whittall Anglo-Persians, NBC
3 to 3:30 p.m.—Piggly Wiggly program
3:30 to 4 p.m.—At the Baldwin, NBC
4 to 4:15 p.m.—Enna Jettick, NBC
4:15 to 5:15 p.m.—Collier's Hour, NBC
5:15 to 6:15 p.m.—Atwater Kent Hour, NBC
6:15 to 6:45 p.m.—Studebaker program, NBC
6:45 to 7 p.m.—News bulletins

508.2 Meters **KHQ** Channel 59
590 Kcys. **1000 Watts**

Louis Wasmer, Inc., Spokane, Washington
10 to 11 a.m.—Children's Bible class
11 to 12 p.m.—Church services
12:00 to 1:30 p.m.—Dr. S. Parkes Cadman, NBC
1:30 to 2:30 p.m.—Afternoon concert, NBC
2:30 to 3 p.m.—Whittall Anglo-Persians, NBC
3 to 4 p.m.—Afternoon concert, NBC
4 to 4:30 p.m.—Great Moments in History, NBC
4:30 to 4:45 p.m.—Musical program
4:45 to 5:15 p.m.—International Bible Students
5:15 to 6:15 p.m.—Atwater Kent, NBC
6:15 to 6:45 p.m.—Studebaker Champions, NBC
6:45 to 7:45 p.m.—Studio program
7:45 to 8 p.m.—Enna Jettick Melodies, NBC
8 to 9 p.m.—All Saints' Cathedral
9 to 10 p.m.—City Service Little Symphony

285.5 Meters **KNX** Channel 105
1050 Kcys. **5000 Watts**

L. A. Evening Express, Los Angeles, Calif.
9 to 10 a.m.—Musical program, C. Mittendorf
10 to 11 a.m.—Musical program
11 to 12 noon—First Presbyterian Church
12:30 to 1 p.m.—"Automobile Buyers' Guide"
1 to 2 p.m.—International Bible Students' Assoc.
2 to 4 p.m.—City Park Board musical program
4 to 5 p.m.—First Radio Church of the Air
5:30 to 6 p.m.—All Souls' Church
6 to 6:30 p.m.—Talk by Ernest Holmes
6:30 to 7 p.m.—Dr. Theodore Curtis Abel of the Hollywood Humanist Society
7 to 8 p.m.—Famous personalities of the screen, Paramount Orchestra, etc.
8 to 9 p.m.—First Presbyterian Church
9 to 10:30 p.m.—Luboviski Trio

322.4 Meters **KFWM** Channel 93
930 Kcys. **500 Watts**

Oakland Educational Society, Oakland, Cal.
9:45 to 11 a.m.—The Watch Tower program: Organ prelude; children's radio story, B. F. Holoday; discourse, O. B. Eddins, "Preparing for Deliverance;" special vocal and instrumental music; solos and duets by Edna Saake, contralto; Edith Smith, soprano; Helen L. Jewell, organist and accompanist; Bible questions and answers, C. Little
12 to 1 p.m.—The Aeolian Trio
1:25 to 2:30 p.m.—Instrumental solos, B. D. Van Winkle; vocal solos, Lillian Pelletier, Joseph Morris; accompanists, Mrs. Ruth Morgan Crawford, Helen L. Jewell; hymns by the choral singers; Bible discourse, A. R. Crawford, "Reconciliation"
6 to 7:45 p.m.—Bible dialogue, "Bill and Ed—An Honest Preacher;" Bible lecture, "The True Church;" KFWM Mixed Quartet
9:15 to 10:15 p.m.—Special German program featuring vocal music by trio and quartet; discourse and dialogue in German

322.4 Meters **KFWI** Channel 93
930 Kcys. **500 Watts**

Radio Entertainments, San Francisco, Calif.
3 to 4 p.m.—Christian Science lecture
7:50 to 9 p.m.—Fourth Church of Christ, Scientist
9 to 9:15 p.m.—Organ program

483.6 Meters **KGW** Channel 62
620 Kcys. **1000 Watts**

The Morning Oregonian, Portland, Oregon
10 to 11 a.m.—International Bible Students
11 to 12:30 p.m.—Church services
1 to 1:30 p.m.—Evangelistic services
1:30 to 2 p.m.—Afternoon concert, NBC
2:30 to 3 p.m.—Whittall Anglo-Persians, NBC
3 to 4 p.m.—Afternoon concert, NBC
4 to 4:30 p.m.—Great Moments in History, NBC
4:30 to 5 p.m.—Linfield College Quartette
5 to 5:15 p.m.—Talk on Modern Science
5:15 to 6:15 p.m.—Atwater Kent program, NBC
6:15 to 6:45 p.m.—Studebaker program, NBC
7:45 to 8 p.m.—Enna Jettick Melodies, NBC
8 to 8:30 p.m.—Hupmobile program
8:30 to 9:30 p.m.—Fireside Hour
9:30 to 10 p.m.—Studio program
10 to 11 p.m.—Little Symphony Orchestra

296.6 Meters **KQW** Channel 101
1010 Kcys. **500 Watts**

First Baptist Church, San Jose, California
10:15 to 11 a.m.—Sunday-school lesson
11 to 12:30 p.m.—First Baptist Church
7:30 to 9 p.m.—First Baptist Church

280.2 Meters **KJBS** 100 Watts
1070 Kcys. **Channel 107**

J. Brunton & Sons, San Francisco, Calif.
9 to 10 a.m.—Semi-classical recordings
10 to 11:30 a.m.—Popular recorded selections
11:30 to 12 noon—Auburn Half Hour
12 to 12:30 p.m.—Orchestra recordings
12:30 to 1 p.m.—Variety recordings
1 to 1:30 p.m.—Concert records
1:30 to 3 p.m.—Variety records
3:30 to 4 p.m.—Edison variety records
4 to 5 p.m.—Sapphire Violana Virtuoso
5 to 6 p.m.—Popular program
6 to 6:30 p.m.—Dinner music
6:30 to 7 p.m.—Embassy program

MONDAY Programs May 6, 1929



Benny Lipston
KJBS—4:30 p.m.



Eugenia Bem
KGO—7 p.m.



Gwynfi Jones
NBC—10 p.m.



Carl Tobin
KTAB—10 p.m.

379.5 Meters
790 Kcys.

KGO

Channel 79
10,000 Watts

General Electric Co., Oakland, California

9:30 to 10:30 a.m.—California Home Life
10:30 to 11:30 a.m.—Woman's Magazine of the Air, NBC
11:30 to 11:45 a.m.—Canned Peaches, NBC
11:45 to 1 p.m.—Rembrandt Trio
3 to 4 p.m.—California Federation of Women's Clubs program
4 to 4:30 p.m.—Aunt Betty (Ruth Thompson) stories, KGO Kiddies' Klub
4:30 to 5 p.m.—Stocks, produce and news
5 to 5:30 p.m.—Edison Recorders, NBC
5:30 to 6:30 p.m.—General Motors Family Party, NBC
6:30 to 7 p.m.—The Empire Builders, NBC
7 to 8 p.m.—Stanislas Bem's Little Symphony Orchestra
8 to 9 p.m.—Seiger's Shell Symphonists, NBC
9 to 9:30 p.m.—The Voice of Firestone, NBC
9:30 to 10:30 p.m.—General Electric program
10:30 to 10:45 p.m.—Alaskan news flashes, United Press

361.2 Meters
830 Kcys.

KOA

Channel 83
12,500 Watts

General Electric Co., Denver, Colorado

4 to 4:30 p.m.—The Voice of Firestone, NBC
4:30 p.m.—Stocks, markets, livestock, produce and news bulletins
4:55 p.m.—Road reports.
5 to 5:30 p.m.—Edison program, NBC
5:30 to 6:30 p.m.—General Motors Hour, NBC
6:30 to 7 p.m.—Empire Builders, NBC
7 to 8 p.m.—Concert orchestra and General Electric Male Quartet
8 to 8:05 p.m.—Financial Independence
8:05 to 8:45 p.m.—KOA March Orchestra, with Norma Welsh, soprano; Lucile Fowler, contralto; Franklin Hornaday, tenor, and Clarence C. Moore, bass.
8:45 to 9:15 p.m.—In the Garden—Those Russians. Tenor and contralto solos and duets; Russian Rose, Underneath a Russian Moon, Russian Love, The Volga Boatman, Dance Russe Trepak and Someday, Somewhere.
9:15 to 9:30 p.m.—News bulletins
9:30 to 10 p.m.—Plantation Echoes, NBC
10 to 11 p.m.—Slumber Hour, NBC

491.5 Meters
610 Kcys.

KFRC

Channel 61
1000 Watts

Don Lee, Inc., San Francisco, Calif.

7 to 8 a.m.—Simpzy Fitts from Seal Rocks
8 to 9 a.m.—Musical record program
9 to 9:30 a.m.—Georgia O. George
10 to 11 a.m.—Wyn's daily chats
11 to 11:30 a.m.—Mary Lewis Haines, talk
11:30 to 12 noon—Amateur auditions
12 to 1 p.m.—Sherman, Clay noonday concert
1 to 1:30 p.m.—Ada Day beauty talk
3 to 3:15 p.m.—Aviation talk
3:15 to 3:30 p.m.—Talk by U. C. Medical Dept.
3:30 to 3:35 p.m.—Something about everything
3:35 to 4 p.m.—News bulletins, lost and found
4 to 4:55 p.m.—Matinee Melody Masters
4:55 to 5 p.m.—Town topics
5 to 5:30 p.m.—Storyman and his Aircastle
5:30 to 6 p.m.—Mac and his gang
6 to 6:45 p.m.—Organ recital, KHJ
6:45 to 7 p.m.—Duo Art recordings
7 to 7:30 p.m.—Kansas Kleanser program
7:30 to 7:55 p.m.—Don Lee Symphony Orchestra
7:55 to 8 p.m.—Frost warning bulletins
8 to 10 p.m.—"Blue Monday Jamboree"
10 to 10:10 p.m.—Amos 'n' Andy
10:10 to 11:10 p.m.—Anson Weeks' Hotel Mark Hopkins Orchestra
11:10 to 12 midnight—Val Valente's Jungletown Orchestra

322.4 Meters
930 Kcys.

KFWI

Channel 93
500 Watts

Radio Entertainments, San Francisco, Calif.

9 to 10 a.m.—Musical breakfast program
10 to 10:30 a.m.—Charlie Glenn, songs
10:30 to 11 a.m.—Studio program; weather
11 to 12 noon—Morning concert
12 to 1 p.m.—Hooligans' luncheon program
1 to 1:30 p.m.—Cal King's Country Store
6 to 6:30 p.m.—Dinner program
6:30 to 7 p.m.—Herb Scharlin, piano and songs
8:30 to 9 p.m.—May Kincaid Dramatic Players present "Rain," by Colton and Randolph. Cast: Sadie Thompson, Jeanne Rawlins; Rev. Davidson, Everett O'Rourke; Sergeant O'Hara, David Samuels
9 to 9:30 p.m.—Happy Chapples, piano and song
9:30 to 11 p.m.—Dance music

MONDAY Programs

NBC

National Broadcasting Company

10:30 to 11:30 a.m.—“Woman’s Magazine of the Air”

Ann Holden’s talks during the Rubettes and Shredded Wheat features of the Magazine will be devoted to “putting some sparkle into the daily menus with colorful garnishings” and reading a new meat-loaf recipe.

Broadcast through KHQ, KOMO, KGW, KGO, KPO and KFI.

11:30 to 11:45 a.m.—Canned Peaches

Helen Webster, NBC home economics expert, will give some hints on the use of peaches as a relish. Selected spices added to peaches transform them into the appetizers of which Miss Webster will tell the housewives.

Broadcast through KGO and KPO.

5 to 5:30 p.m.—Edison program

A nation-wide audience will hear more of the favorite music of famous people when the Edison program is broadcast through KHQ, KOMO, KGW, KGO, KPO and KFI.

5:30 to 6:30 p.m.—General Motors Family Party

Broadcast through a coast-to-coast network of NBC system stations, the weekly General Motors Family Party will be heard tonight through KHQ, KOMO, KGW, KGO, KPO and KFI.

6:30 to 7 p.m.—“The Empire Builders”

“The Empire Builders,” a dramatization of significant episodes in Pacific Northwest history, will be broadcast through KHQ, KOMO, KGW, KGO, KPO and KFI.

7 to 8 p.m.—In Dance Land

A twenty-piece orchestra with vocal solos. Broadcast through KHQ, KOMO, KGW from 7:30 to 8 p.m.

8 to 9 p.m.—Rudy Seiger’s Shell Symphonists

Choosing twelve selections of recognized popular appeal for the sixty-minute program, Rudy Seiger will conduct the Shell Symphonists in a broadcast through NBC system stations from 8 to 9 tonight.

Details are given below:

Orchestra—

Selections—“It Happened in Nordland”

.....	Victor Herbert
May	Hahn
Zamboanga	Rudy Seiger
Old South	Zamechik
Flower Song—“Carmen”	Bizet
Fideles Wien	Komzak
All for You	Brown
In a Persian Market	Ketelbey
Traumerei	Schumann
Selections—“The Vagabond King”	Friml
Estrellita (Little Star)	Ponce
Selections—“Faust”	Gounod
Broadcast through KHQ, KOMO, KGW, KGO, KPO and KFI.	

9 to 9:30 p.m.—“Voice of Firestone”

With the 32-piece Firestone Orchestra, under Max Dolin’s direction, the Firestone Choristers, led by Mynard Jones, and Easton Kent, tenor, participating, a “Voice of Firestone” program will be broadcast through KHQ, KOMO, KGW, KGO, KPO and KSL.

9:30 to 10 p.m.—Plantation Echoes

Judge Chandler, entertaining at his weekly party in his plantation homestead, will present the artists of the period. Jerry and his Dixie Melodists, Tambo, Rufus and the others of the Judge’s guests will play, dance and

sing for the radio listeners. Tap dancing, popular and Southern melodies, will characterize the novel program.

Broadcast through KGW, KSL and KOA.

10 to 11 p.m.—Slumber Hour

Gwynfi Jones, tenor, and Max Dolin, violinist, will be heard during the Slumber Hour concert program broadcast under the direction of Max Dolin tonight.

“Open Thy Blue Eyes,” by Massenet, and Bond’s “Just a-Wearyin’ for You” will be Jones’ numbers. Dolin will play “Pale Moon” by Logan. Among the orchestral selections will be “Gold and Silver Waltz” by Lehar, “Liebeslied” by Kreisler and Rimsky-Korsakoff’s popular “Song of India” from his opera, “Sadko.”

Broadcast through KSL and KOA.

**285.5 Meters
1050 Kcys.**

KNX

**Channel 105
5000 Watts**

L. A. Evening Express, Los Angeles, Calif.

6:45 to 8 a.m.—Health exercises.

8:15 a.m.—Inspirational talk and prayer

9 to 9:30 a.m.—Musical program

9:30 to 10 a.m.—Radio shopping news

10 a.m.—Town Crier of the Day

10:30 a.m.—Kate Vaughn, household economics

11 to 11:30 a.m.—Georgia O. George program

11:30 a.m.—Maytag So-A-Tone broadcast

12 noon to 12:30 p.m.—Musical program

12:30 to 12:45 p.m.—W. F. Alder travelogue

1:30 to 2 p.m.—The Bookworm

2 to 2:30 p.m.—Courtesy program

4 p.m.—Lost and found announcements

4:25 p.m.—Dr. W. M. Barrett, perfect eyesight

5 to 5:45 p.m.—“Own Your Own Home”

5:45 to 6 p.m.—Town Crier’s amusement tips

6 to 6:30 p.m.—Organ program

6:30 to 7 p.m.—KNX Concert Orchestra

7 to 7:30 p.m.—Business men’s campaign program

7:30 to 8 p.m.—One-act play under the direction of Georgia Fifield

8 to 9 p.m.—Courtesy program

9 to 9:30 p.m.—Program of “Early California”

9 to 10 p.m.—Feature program

10 to 12 midnight—Gus Arnheim’s Coconut Grove Orchestra

12 to 1 a.m.—Dorado Club Silver Fizz dance hour

**508.2 Meters
590 Kcys.**

KHQ

**Channel 59
1000 Watts**

Louis Wasmer, Inc., Spokane, Washington

6:45 to 7 a.m.—Inspirational services

7:30 to 8 a.m.—Myrrhol Musical Klock

8 to 9 a.m.—Shell Happy Time

9 to 10 a.m.—Household Service

10 to 10:30 a.m.—Sara Leigh’s Hour with Women

10:30 to 11:30 a.m.—Magazine of the Air, NBC

11:30 to 12 noon—Farmers’ Service Hour

12 to 1 p.m.—Luncheon program

1 to 1:30 p.m.—Copeland Musical Review

1:30 to 2 p.m.—Fur Facts

2 to 3 p.m.—Washington Home Service

3 to 3:30 p.m.—Rainbow program; music

3:30 to 4 p.m.—Magic Carpet of the Orient

4 to 4:30 p.m.—“Paint o’ Mine” period

4:30 to 4:45 p.m.—Empire Home Hints

4:45 to 5 p.m.—Jones’ Happy Time

5 to 5:30 p.m.—Edison Electric, NBC

5:30 to 6:30 p.m.—General Motors Corp., NBC

6:30 to 7 p.m.—Great Northern Railway, NBC

7 to 8 p.m.—In Dance Land, NBC

8 to 9 p.m.—Seiger’s Shell Symphonists, NBC

9 to 9:30 p.m.—Firestone, NBC

9:30 to 9:45 p.m.—Triodian String Ensemble

9:45 to 10 p.m.—Alice in Lauderland

10 to 10:10 p.m.—Amos ‘n’ Andy

10:10 to 10:40 p.m.—Musical Truck Drivers

MONDAY Programs

440.9 Meters **KPO** **Channel 68**
680 Kcys. **5000 Watts**

Hale Bros. & The Chronicle, San Francisco
6:45 to 8 a.m.—Health exercises by Hugh Barrett Dobbs, assisted by William H. Hancock
8 to 9 a.m.—Shell Happy Time by Hugh Barrett Dobbs and William H. Hancock
9:30 to 10 a.m.—Dobbsie's Daily Chat; Andrew G. Robinson, basso
10 to 10:15 a.m.—Art talk, Helen G. Barker
10:30 to 11:30 a.m.—Magazine of the Air, NBC
11:30 to 11:45 a.m.—Canned Peaches, NBC
11:45 to 12 noon—Ye Towne Cryer service
12 to 12:10 p.m.—Special announcements
12:10 to 12:50 p.m.—Aeolian Trio
12:50 p.m.—Stock market quotations
1 to 1:30 p.m.—Shopping Hour, Jerry Jermaine
1:30 to 2 p.m.—Anne Warner's Home Chats
2 to 2:15 p.m.—Dept. of Commerce talk
2:15 to 2:30 p.m.—California Dev. Ass'n talk
2:30 to 3 p.m.—Public school program
3 to 4 p.m.—S. F. Branch American Penwomen
4 to 4:50 p.m.—Children's Hour
4:50 to 5 p.m.—Stock market quotations
5 to 5:30 p.m.—Edison program, NBC
5:30 to 6:30 p.m.—General Motors program, NBC
6:30 to 7 p.m.—Empire Builders, NBC
7 to 8 p.m.—Cy Trobbs' concert orchestra
8 to 9 p.m.—Shell Symphonists' program, NBC
9 to 9:30 p.m.—Voice of Firestone, NBC
9:30 to 10 p.m.—Bekins Van and Storage
10 to 12 midnight—KPO Revue

265.3 Meters **KSL** **Channel 113**
1130 Kcys. **5000 Watts**

Radio Service Corp., Salt Lake City, Utah
11 a.m.—Organ concert, Seldon N. Heaps
12 noon—The Evans Sisters Trio
5 p.m.—Edison program, NBC
5:30 p.m.—General Motors program, NBC
6:30 p.m.—Empire Builders, NBC
7 p.m.—"Radioette"
7:30 p.m.—Studio program
8 p.m.—"The Jewel Box"
8:30 p.m.—Hazel and Melba Osborne, "The Blues Girls," and Jess Nielson's Varsity Six
9 p.m.—Firestone program, NBC
9:30 p.m.—Plantation Echoes, NBC
10 p.m.—Amos 'n' Andy
10:15 p.m.—The Slumber Hour, NBC

296.6 Meters **KQW** **Channel 101**
1010 Kcys. **500 Watts**

First Baptist Church, San Jose, California
10 to 11 a.m.—Helpful Hour
11 to 12 noon—Santa Cruz program
12 to 12:30 p.m.—Leonard & Holt program
1 to 1:30 p.m.—Hart's happy hour
1:30 to 2:30 p.m.—The Friendly Hour
2:30 to 3:30 p.m.—Musical program
3:30 to 5 p.m.—Children's program
5 to 5:15 p.m.—Musical program
5:15 to 5:30 p.m.—Franco's program
5:30 to 5:45 p.m.—Chas. C. Navlet Co. program
5:45 to 6 p.m.—Farm forum and special releases
6 to 6:20 p.m.—Crop digest
6:20 to 6:25 p.m.—Commercial announcements
6:25 to 6:50 p.m.—Crop reports and weather
6:50 to 7 p.m.—Farmers' Exchange
7 to 7:30 p.m.—Farm Bureau
7:30 to 9 p.m.—San Jose Municipal Band
9 to 10 p.m.—Musical program

340.7 Meters **KLX** **Channel 88**
880 Kcys. **500 Watts**

Tribune Publishing Co., Oakland, Calif.

8 to 9 a.m.—Jean Kent
9 to 9:30 a.m.—Modern Homes period
9:30 to 9:40 a.m.—Belco talk
9:40 to 10:15 a.m.—Recordings
10:15 to 10:30 a.m.—Opening stocks, weather
10:30 to 11 a.m.—Recordings
11 to 12 noon—Classified adv. hour
12 to 1 p.m.—Machado's KLX Hawaiians
1 to 2 p.m.—Jean's Hi-Lights
2 to 2:30 p.m.—Recordings
2:30 to 3:30 p.m.—Opportunity Hour
3:30 to 4:30 p.m.—Recordings
4:30 to 5 p.m.—Organ recital
5 to 5:30 p.m.—Brother Bob
5:30 to 6 p.m.—Cressy Ferra, pianist
6 p.m.—Curtain Calls
6 to 7 p.m.—Hotel Oakland Concert Trio
7 to 7:30 p.m.—News broadcast
7:30 to 8 p.m.—Edna Fisher, pianist
8 to 8:30 p.m.—The Alabam Orchestra
8:30 to 9 p.m.—Jackson Swales, baritone; Helen and Hazel, harmony team
9 to 10 p.m.—Helen Wegman Parmelee, pianist; Edith Fern Newcomb, contralto; Elisa Madson, violinist, and Raymond Marlowe, tenor

315.6 Meters **KFWB** **Channel 95**
950 Kcys. **1000 Watts**

Warner Brothers, Hollywood, California

8 a.m.—Morning program
10 a.m.—Harmony Hour
11 a.m.—KFWB Shoppers' Directory
12:30 p.m.—Air Journal
1:30 p.m.—Louise Lynch, popular songs
1:40 p.m.—Housekeepers' chat
2 p.m.—Air Journal (continued)
2:15 p.m.—Ann Grey and Louise Lynch in popular songs; Don Warner, pianist
2:45 p.m.—Pacific Electric Art, songs
4:30 p.m.—Radio Travel Tales
5 p.m.—Radio Review
5:45 p.m.—Town Tattler
6:20 p.m.—Musical program
6:30 p.m.—Vitaphone Jubilee Hour, CBS
7 p.m.—Harry Jackson's entertainers
7:30 p.m.—Esther White, popular songs
7:45 p.m.—Daily news
8 p.m.—Program featuring Happy Harry Geise
8:30 p.m.—Program by the 507 Band
9 p.m.—Orchestra; Edward Jardon, tenor
10 p.m.—Amos 'n' Andy
10:10 p.m.—Jackie Taylor's orchestra
11:10 to 12:10 a.m.—Roy Fox' orchestra

230.6 Meters **KTBI** **Channel 130**
1300 Kcys. **1000 Watts**

Bible Institute of Los Angeles, California

8 to 8:15 a.m.—Uncle Harry's Bible story
8:15 to 8:45 a.m.—Devotional service
8:45 to 9:15 a.m.—Announcer's Hour
9:15 to 9:45 a.m.—Radio Bible course
9:45 to 10:35 a.m.—Home Folks' Request Hour
10:35 to 11:30 a.m.—Prof. Alve J. McClain
11:30 to 12 noon—Music
12 to 12:15 p.m.—Scripture reading
1 to 1:15 p.m.—Agnes Bridge, contralto
1:15 to 2 p.m.—Faculty music hour
2 to 2:30 p.m.—Rev. M. L. Kemper, Second United Presbyterian Church
7 to 7:30 p.m.—Musical program
7:30 to 8:15 p.m.—Dr. B. F. Fellman and choir
8:15 to 9 p.m.—Evening school lecture
9 to 10 p.m.—Studio musical hour

MONDAY Programs

545.1 Meters **KTAB** Channel 55
550 Kcys. 500 Watts
 Pickwick Broadcasting Co., Oakland, Calif.

7 to 8 a.m.—Uncle Eddie
 8 to 9 a.m.—Ray Raymond's Tabloid
 9 to 9:30 a.m.—Morning prayer
 9:30 to 10 a.m.—Records
 10 to 10:15 a.m.—Dr. B. L. Corley
 10:15 to 10:30 a.m.—Studio program
 10:30 to 11 a.m.—Musical Question Box
 11 to 12 noon—Recordings
 12 to 1 p.m.—George Otto's Hawaiians
 1 to 1:30 p.m.—Organ recital
 1:30 to 3 p.m.—Features and records
 3 to 3:30 p.m.—Staff artists
 3:30 to 4 p.m.—Mabel Payne, soprano
 4 to 5 p.m.—Musical Vagabonds
 5 to 6 p.m.—Brother Bob's hour
 6 to 6:30 p.m.—Don's half hour
 6:30 to 7 p.m.—Twilight hour
 7 to 7:15 p.m.—Political talk
 7:15 to 7:30 p.m.—Sports talk
 7:30 to 8 p.m.—Ben Swett's Cadets dance
 8 to 9 p.m.—Pickwick Versatilians
 9 to 9:30 p.m.—The Troubadors
 9:30 to 10 p.m.—Orchestra; Leon Strashun, dir.
 10 to 11 p.m.—Amusette Quintet; Carl Tobin
 11 to 1 a.m.—Night Owl

230.9 Meters **KFOX** Channel 125
1250 Kcys. 1000 Watts
 Nichols & Warinner, Long Beach, Calif.

8 to 8:15 a.m.—Tadpole, the Buttercream Boy
 8:15 to 8:45 a.m.—Bright and Early Hour
 8:45 to 9:20 a.m.—Novelty program
 9:20 to 9:30 a.m.—Organ recital
 9:30 to 9:50 a.m.—Hawaiian program
 9:50 to 10 a.m.—Novelty songs
 10 to 10:30 a.m.—Musical program
 10:30 to 10:50 a.m.—Organ recital
 10:50 to 11 a.m.—"Clarence"
 11 to 11:10 a.m.—Mae Day, beauty talk
 11:10 to 12 noon—Musical program; early news
 12 to 12:30 p.m.—Organ recital, Roy Medcalfe
 12:30 to 1 p.m.—Helene Smith, pianist
 1 to 2 p.m.—Quartet; Elsie Montgomery, 'cellist
 2 to 3 p.m.—Musical program; talks
 3 to 4 p.m.—Studio program
 4 to 4:30 p.m.—News report; music
 4:30 to 5 p.m.—Sharkey's Cafe Orchestra
 5 to 5:30 p.m.—Futuristic Trio
 5:30 to 6 p.m.—Eleanor Sammons, Doris Dolan
 6 to 6:05 p.m.—Lost and Found Dept.
 6:05 to 6:30 p.m.—Supper Club
 6:30 to 7 p.m.—"Drop a Line" program
 7 to 8 p.m.—Suydam's Buttercream School
 8 to 9 p.m.—Double Eagle Quartet
 9 to 10 p.m.—Warner Duo and entertainers
 10 to 11 p.m.—Organ recital, Roy Medcalfe
 11 to 12 midnight—Cheese and Crackers Club

232.6 Meters **KDYL** Channel 129
1290 Kcys. 1000 Watts
 Intermountain Broad. Corp., Salt Lake City

5:30 p.m.—"Vitaphone Jubilee," CBS
 7 p.m.—Favorite entertainers
 8 p.m.—Hawaiian musical program
 8:30 p.m.—Fight broadcast from the Hippodrome
 9 p.m.—"Me'ro and Cosmo," ABC
 9:30 p.m.—Pacific String Quartet, ABC
 10 p.m.—"Hour on Broadway," ABC
 11 p.m.—Golden Gate Gypsies, ABC

466.5 Meters **KFI** Channel 64
640 Kcys. 5000 Watts
 Copyright, 1929, E. C. Anthony, Inc., L. A.

8 a.m.—Shell Happy Time from KPO
 9 a.m.—Sadye Nathan, beauty talk
 9:15 a.m.—Thine and Dip It program
 10:30 a.m.—Woman's Magazine of the Air, NBC
 11:30 a.m.—Ivar
 12 noon—Dept. of Agric. talks
 12:15 p.m.—Market reports
 2 p.m.—Leon Archer and Wilfred Butterworth
 3 p.m.—Shirley Reid, Ted Mossman
 4 p.m.—Hugo Escobar, Fred Skinner
 4:30 p.m.—Big Brother
 5 p.m.—Edison program, NBC
 5:30 p.m.—General Motors Family Party, NBC
 6:30 p.m.—Great Northern Railway, NBC
 7 p.m.—Talk to Boy Scouts
 7:30 p.m.—Virginia Flohri, soprano; Paul Roberts and string ensemble
 8 p.m.—Seiger's Shell Symphonists, NBC
 9 p.m.—Voice of Firestone, NBC
 9:30 p.m.—Bekins Van and Storage vacati n around the world
 10 p.m.—Concert orchestra; Purcell Mayer, violinist
 10:30 p.m.—Studio concert

325.9 Meters **KOMO** Channel 92
920 Kcys. 1000 Watts
 Fisher's Blend Station, Seattle, Washington

7:55 a.m.—Inspirational services
 8 a.m.—Shell Happy Time
 9 a.m.—Organ recital
 10 a.m.—Y. M. C. A. health exercises
 10:15 a.m.—What to prepare for dinner
 10:30 a.m.—Magazine of the Air, NBC
 11:30 a.m.—Cheasty's style chat
 12 noon—Margaret Gray and Rhena Marshall
 12:15 p.m.—Popular orchestra with joy boys
 12:45 p.m.—Constance Cook, recipes
 1 p.m.—Popular orchestra
 2:45 p.m.—Gyrators; "The Harmonists" and Helen McCall
 3:45 p.m.—Kiddies' program
 4:15 p.m.—News flashes and sports
 4:45 p.m.—Stock and bond quotations
 5 p.m.—Edison recorders, NBC
 5:30 p.m.—General Motors Family Party, NBC
 6:30 p.m.—Empire Builders, NBC
 7 p.m.—In Dance Land, NBC
 8 p.m.—Rudy Seiger's Shell Symphonists, NBC
 9 p.m.—Voice of Firestone, NBC
 9:30 p.m.—Maytag So-A-Tone broadcast
 10 p.m.—Sixth U. S. Engineers' Band
 11 p.m.—Fifth Avenue Theatre frolic
 11:30 p.m.—Orchestra; James Harvey, tenor
 12:15 to 12:30 a.m.—Late news flashes

220.4 Meters **KGB** Channel 136
1360 Kcys. 250 Watts
 Pickwick Broadcasting Co., San Diego, Calif.

7 a.m.—Recordings
 9:45 to 10 a.m.—Otto Hoeg program
 10 to 11 a.m.—Recordings
 2:30 to 4 p.m.—Recordings
 4 p.m.—Church of Jesus Christ, L. D. S.
 4:30 p.m.—Hawaiian Trio
 5 p.m.—The Music Box
 7 to 7:30 p.m.—Bailey Warren
 7:30 to 8 p.m.—Aeolian Quartette
 8 to 9 p.m.—Lilas Johnson and Otto Hoeg
 9 to 9:30 p.m.—Marceline Emory with Bill Rossi
 9:30 p.m.—Easley Players, one-act play
 10 to 11 p.m.—Jess Lathrope and Earl Waters
 11 to 12 midnight—Green Hat Cafe orchestra

MONDAY Programs

333.1 Meters **KHJ** **Channel 90**
930 Kcys. **1000 Watts**
Don Lee, Inc., Los Angeles, California

7:30 to 8 a.m.—Physical culture period
 8 to 9 a.m.—“The Alarm Clock”
 9 to 9:30 a.m.—Late recordings
 9:30 to 9:45 a.m.—Nat'l Percolator Co. program
 9:45 to 9:55 a.m.—Recordings
 9:55 to 10:15 a.m.—U. of S. C. Chapel period
 10:15 to 11:15 a.m.—Agnes White, At Our House
 11:15 to 11:30 a.m.—Diet Question Box
 11:30 to 12 noon—Bremer Tully program
 12 to 12:30 p.m.—Biltmore Hotel Concert Orch.
 12:30 to 12:45 p.m.—World-wide news
 12:45 to 1:30 p.m.—KHJ Dance Band
 1:30 to 2 p.m.—Charlie Wellman's requests
 2 to 3 p.m.—KHJ soloists
 3 to 3:15 p.m.—Western Air Express
 3:15 to 3:30 p.m.—Talk from Sheriff's office
 3:30 to 3:45 p.m.—M. Murray, “Home Problems”
 3:45 to 4 p.m.—L. A. Chamber of Commerce
 4 to 5 p.m.—Elvia Allman's “Surprise Package”
 5 to 5:30 p.m.—The Story Man
 5:30 to 6 p.m.—Sunset Ensemble
 6 to 6:45 p.m.—Organ recital, W. Tourtellotte
 6:45 to 7 p.m.—World-wide news
 7 to 7:30 p.m.—Inglewood Park program
 7:30 to 8 p.m.—Birch-Smith program
 8 to 10 p.m.—KFRC Jamtoree program
 10 to 11 p.m.—Anson Weeks' dance orchestra
 11 to 12 midnight—Earl Burtnett's dance orch.
 12 to 1 a.m.—Organ and instrumental trio

483.6 Meters **KGW** **Channel 62**
620 Kcys. **1000 Watts**
The Morning Oregonian, Portland, Oregon

7:15 to 7:30 a.m.—Y. M. C. A. health exercises
 7:45 to 8 a.m.—Devotional services
 8 to 9 a.m.—Shell Happy Time
 9 to 9:30 a.m.—Betty Baker's Cooking School
 9:30 to 10:30 a.m.—The Town Crier
 10:30 to 11:30 a.m.—Magazine of the Air, NBC
 11:30 to 12 noon—Con inuation of Town Crier
 12 to 1 p.m.—Luncheon concert
 2 to 2:20 p.m.—Stock market quotations
 2:20 to 2:35 p.m.—Talk on flowers and gardens
 5 to 5:30 p.m.—Edison program, NBC
 5:30 to 6:30 p.m.—General Motors Corp., NBC
 6:30 to 7 p.m.—Great Northern Railway, NBC
 7 to 7:30 p.m.—Studio program
 7:30 to 8 p.m.—In Dance Land, NBC
 8 to 9 p.m.—Seiger's Shell Symphonists, NBC
 9 to 9:30 p.m.—Firestone program, NBC
 9:30 to 10 p.m.—Studio program
 10 to 11 p.m.—Ben Selling's Boys and Collegiates

239 Meters **KXL** **Channel 125**
1250 Kcys. **500 Watts**
KXL Broadcasters, Inc., Portland, Ore.

6:30 to 8 a.m.—Breakfast concert
 8 to 9 a.m.—Morning radio clock
 9 to 10 a.m.—Early Birds
 10 to 12 noon—Home economics and music
 1 to 5 p.m.—Popular musical selections
 5 to 6 p.m.—Rural request program
 6 to 6:30 p.m.—The Reporter
 6:30 to 7:30 p.m.—Request program
 7:30 to 8 p.m.—Novelty entertainment
 8 to 10 p.m.—Staff artists
 10 to 11 p.m.—Coffee Dan from the Rendezvous
 11 to 12:30 a.m.—Nosey Ned, the Reporter
 12:30 to 6:30 a.m.—All Nighters Club

236.1 Meters **KOL** **Channel 127**
1270 Kcys. **1000 Watts**
Seattle Broadcasting Co., Seattle, Wash.

6:45 to 8:45 a.m.—Sunset Musical Klock
 8:45 to 9 a.m.—Program of general interest
 9 to 9:45 a.m.—Health and beauty talk; music
 9:45 to 10 a.m.—Housekeepers' Chat
 10 to 11:30 a.m.—Popular recordings
 2:30 to 4:30 p.m.—Matinee melodies
 4:30 to 4:45 p.m.—Shaner and Wolff
 4:45 to 5 p.m.—News items; weather forecast
 5 to 5:45 p.m.—Service Hour
 5:45 to 6 p.m.—Studio program
 6 to 7 p.m.—The Ranch Dance Band
 7 to 7:30 p.m.—Ken Stuart's half hour
 7:30 to 8 p.m.—Madge Baldwin, “This and That”
 8 to 8:20 p.m.—Recordings
 8:20 to 9 p.m.—Musical Miniatures
 9 to 9:15 p.m.—Amos 'n' Andy
 9:15 to 10 p.m.—Studio program
 10 to 12 midnight—Cole McElroy's dance band

211.1 Meters **KFQW** **Channel 142**
1420 Kcys. **100 Watts**
KFQW, Incorporated, Seattle, Washington

5 to 6:30 p.m.—Dinner hour program
 6:30 to 6:45 p.m.—“Clayton,” personal adviser
 6:45 to 7:30 p.m.—Popular program
 7:30 to 7:45 p.m.—“Kaleb,” mentalist
 7:45 to 8 p.m.—“Numb and Dumb,” piano duet
 8 to 8:30 p.m.—Violin duets, Frederick Johnson and Wallace Brazeal and Parker Moore, pianist
 8:30 to 9 p.m.—Novelty dance orchestra
 9 to 10 p.m.—“Numb and Dumb”
 10 to 12 midnight—Dance orchestra
 12 to 1:30 a.m.—“Sun Dodgers,” Fun Frolic

218.8 Meters **KGER** **Channel 137**
1370 Kcys. **100 Watts**
C. M. Dobyms, Long Beach, Calif.

7 a.m.—“Up With the Sun”
 9 a.m.—Studio programs
 11 a.m.—Rhythm Makers
 1 p.m.—Exchange Club
 1:30 p.m.—Studio program
 3 p.m.—Musical calendar
 4:30 p.m.—Children's program
 5 p.m.—Dobyms' Patent Leather Kids
 6 p.m.—Shell Dance Orchestra
 7 p.m.—Studio and late news
 8:15 p.m.—Studio specialties
 10:30 p.m.—Majestic Ballroom Orchestra
 11:30 p.m.—Organ recital, Herbert Nixon

211.1 Meters **KGfJ** **Channel 142**
1420 Kcys. **100 Watts**
Ben S. McGlashan, Los Angeles, Calif.

5:30 to 7 p.m.—Dick Moder's Bandoliers
 7 to 8 p.m.—Albert Keglovich, Blanche Cooper
 8 to 8:30 p.m.—Rae Silverman, blues; Esther Kahm, pianist
 8:30 to 10:30 p.m.—Maurice Menge's orchestra
 10:30 to 1 a.m.—Four Red-coated Boys; Bill Smalley, pianist

428.3 Meters **KFVD** **Channel 70**
700 Kcys **250 Watts**
McWhinnie Electric Co., Culver City, Calif.

5 p.m.—Popular record program
 5:45 p.m.—Timely topics
 8 p.m.—Old Time Fiddlers
 9 p.m.—Guasti Trio
 10 p.m.—Soloists
 11 to 1 a.m.—Sebastian's Cotton Club Orchestra



DISTRIBUTED IN THE WEST BY

Pacific Wholesale Radio, Inc.
Folsom at 7th St., San Francisco
127 Twelfth St., Oakland

Stubbs Electric Co.
75 Sixth Street
Portland, Oregon

Yale Radio Electric Co.
1111 Wall Street
Los Angeles

Robert Weinstock, Inc.
643 Mission Street
San Francisco

Harper, Meggee, Inc.
Fourth at Blanchard Street
Seattle, Washington

Harper, Meggee, Inc.
214 Howard Street
Spokane, Washington

The Motor Hardware &
Equipment Company
San Diego, California

P. W. Gavin Company
1163 Front Street
San Diego, California

The J

FOR t
satisfi
Jensen h
reproduc
absolutely

Using pu
magnifice
volume w

Cabinet d
developm
be used
superiorit

J
DY

Jensen Imperial...

Those discriminating persons who are dis-
satisfied with anything but the finest . . . Peter L.
Jensen has perfected a new Auditorium model
speaker, capable of concert hall volume with
no distortion.

Push-pull amplifiers of the 250 type -- this
dynamic speaker can be softened to living-room
volume with no loss of its brilliant performance.

Designed by Everett Worthington -- unit and
patented by Peter L. Jensen -- the Imperial can
be used with any radio receiver with astonishing
quality of performance.

JENSEN
DYNAMIC SPEAKER
"The Finest in Radio"

TUESDAY Programs

May 7, 1929



Dr. J. D. Thompson
KTAB—9:30 a.m.



Hank Blank
KFWI—8:30 p.m.



Ruth Waterman
KGO—9 p.m.



Carl Anderson
KGO—9 p.m.

379.5 Meters
790 Kcys.

KGO

Channel 79
10,000 Watts

General Electric Co., Oakland, California
9:30 to 10:30 a.m.—California Home Life
10:30 to 11:30 a.m.—Magazine of the Air, NBC
11:30 to 11:45 a.m.—Duco Decorators, NBC
11:45 to 12 noon—Fleischmann program, NBC
12 to 1 p.m.—Rembrandt Trio
2 to 3 p.m.—The Wanderers, NBC
3 to 3:30 p.m.—Voters' Service, NBC
4:30 to 5 p.m.—S. F. and N. Y. stocks
5 to 6 p.m.—Eveready Hour, NBC
6 to 6:30 p.m.—Clicquot Club Eskimos, NBC
6:30 to 7 p.m.—Freshman Orchestradians, NBC
7 to 8 p.m.—RKO Hour, NBC
8 to 9 p.m.—Wayside Inn, NBC
9 to 10 p.m.—The Pilgrims go a'Maying. August Hinrichs, director; Ruth Waterman, contralto; Carl Anderson, tenor
Orchestra—Suite—A Day in May.....Friml
Dawn, Spring Song, Noontide, La Gondole
Tenor—In Maytime.....Speaks
Orchestra—In the Village.....Tschalkowsky
Piano—May Night.....Palmgren
Contralto and tenor duets—
Spring Flowers.....Reinecke
The Year's at the Spring.....Beach
Orchestra—Selection—Eugene Onegin.....
.....Tschalkowsky
Contralto—A May Morning.....Denza
Orchestra—
Comic opera selection—Maytime.....Romberg
Contralto and tenor duet—
Oh that We Two Were Maying.....Nevin
Orchestra—Waltz, Beautiful May.....Strauss
10 to 10:15 p.m.—Associated Press news
10:15 to 12 midnight—The Trocaderans, NBC

232.6 Meters
1290 Kcys.

KDYL

Channel 129
1000 Watts

Intermountain Broad. Corp., Salt Lake City
6 p.m.—"Voice of Columbia," CBS
8 p.m.—"Kat Kabaret" broadcast
8:15 p.m.—Johanna Lee Trio; Hyrum Christian-
sen, tenor, and Myrtice Matson, soprano
9 p.m.—Enchanters Male Quartet, ABC
9:30 p.m.—Histories of Paul Bunyan, ABC
10 p.m.—American Philharmonic Orchestra, ABC
11 p.m.—Vic Meyers' orchestra; Murray and
Harris

243.8 Meters
1230 Kcys.

KYA

Channel 123
1000 Watts

Pacific Broadcasting Corp., San Francisco
7 to 8 a.m.—Vin, Vigor and Vitality, ABC
8 to 8:05 a.m.—Newscasting, ABC
8:05 to 9 a.m.—Golden Hour Orchestra, ABC
9 to 9:30 a.m.—Mary Cooke, better homes, ABC
9:30 to 9:45 a.m.—Eaton and Robillard, ABC
9:45 to 10 a.m.—Devotional service, ABC
10 to 10:30 a.m.—Oregon Mills program
10:30 to 10:40 a.m.—Dr. Buren L. Corley
10:40 to 11 a.m.—John Patrick and Helen Troy
11 to 12 noon—California Sunshine Hour
12 to 12:15 p.m.—News items
12:15 to 12:30 p.m.—Tuesday Noon Club
12:30 to 1:30 p.m.—American Salon Orch., ABC
1:30 to 1:45 p.m.—Babette, fashion authority
1:45 to 2:45 p.m.—Bride Party Hour
2:45 to 5 p.m.—Baseball from Recreation Park
5 to 6 p.m.—Paul Whiteman hour, CBS
6 to 7 p.m.—Voice of Columbia, CBS
7 to 7:30 p.m.—Pacific Salon Orchestra
7:30 to 8 p.m.—Artistic Ensemble, ABC
8 to 9 p.m.—Vic Meyers, ABC
9 to 9:30 p.m.—Enchanters' Quartet, ABC
9:30 to 10 p.m.—Paul Bunyan Stories, ABC
10 to 11 p.m.—Philharmonic Orchestra, ABC
11 to 12 midnight—Vic Meyers' orchestra, ABC

361.2 Meters
830 Kcys.

KOA

Channel 83
12,500 Watts

General Electric Co., Denver, Colorado
1 to 2:30 p.m.—Student recitals, Denver Mu-
nicipal Auditorium
2:30 to 3 p.m.—Housewife's matinee—composi-
tions of Felix Mendelssohn, Matinee String
Trio and Ada Marie Castor, soprano
3 to 3:30 p.m.—Voters' Service, NBC
3:30 to 4 p.m.—Fundamentals of the Law, NBC
4 to 4:30 p.m.—Stromberg-Carlson, NBC
4:30 p.m.—Stocks, markets, livestock, produce
and news
4:55 p.m.—Road reports
5 to 6 p.m.—Eveready Hour, NBC
6 to 6:30 p.m.—Clicquot Club Eskimos, NBC
6:30 to 7 p.m.—Freshman Orchestradians, NBC
7 to 8 p.m.—Radio-Keith-Orpheum Hour, NBC
8 to 8:05 p.m.—Financial questions
8:05 to 8:15 p.m.—News of the world

TUESDAY Programs

ABC

American Broadcasting Company

- 7 to 8 a.m.—Vim, Vigor and Vitality, KJR, KGA, KEX, KYA, KMTR
 8 to 9 a.m.—Golden Hour Orchestra, KJR, KGA, KEX, KLZ, KDYL, KYA
 9 to 9:30 a.m.—Mary Cooke, Better Homes program, KJR, KGA, KEX, KLZ, KDYL, KYA
 9:30 to 9:45 a.m.—Glenn Eaton and Marjorie Robillard, KJR, KGA, KEX, KLZ, KDYL, KYA
 9:45 to 10 a.m.—Devotional service, KJR, KGA, KEX, KLZ, KDYL, KYA
 10:30 to 10:45 a.m.—Georgia O. George, hair culture, KJR, KGA, KEX, KLZ, KDYL
 11 to 12 noon—American Reveillers, KJR, KGA, KEX, KLZ, KDYL
 12 to 12:15 p.m.—Late news events, KJR, KGA, KDYL, KLZ
 12:15 to 12:30 p.m.—Glenn Eaton and Marjorie Robillard, Murray and Harris, KJR, KGA, KEX, KLZ, KDYL
 12:30 to 1:30 p.m.—American Artistic Ensemble; soloists, Ferdin Korsmo and Gertrude Kirk-smith, KJR, KGA, KEX, KLZ, KDYL, KYA
 1:30 to 2 p.m.—Song recital, Sydney Dixon and G. Donald Gray, KJR, KGA, KEX, KLZ, KDYL
 2 to 3 p.m.—American Salon Orchestra, Francisco Longo director; soloists, KJR, KGA, KEX, KLZ, KDYL
 3 to 4 p.m.—Vic Meyers' Popular Recording Orchestra, KJR, KGA, KEX, KLZ, KDYL
 5 to 6 p.m.—Old Gold—Paul Whiteman Hour, CBS from New York, KJR, KEX, KGA, KYA, KMTR, KLZ, KDYL
 6 to 7 p.m.—Voice of Columbia, CBS from Philadelphia, KJR, KEX, KGA, KYA, KMTR, KLZ, KDYL
 7 to 7:30 p.m.—Old Songs for New, KJR, KGA
 7:30 to 8 p.m.—Artistic Ensemble, KJR, KEX, KGA, KYA, KMTR
 8 to 9 p.m.—Vic Meyers' orchestra, KJR, KGA, KEX, KYA, KMTR, KDYL, KLZ
 9 to 9:30 p.m.—Enchanters' Male Quartet, KJR, KEX, KGA, KYA, KMTR, KDYL, KLZ
 9:30 to 10 p.m.—Histories of Paul Bunyan, KJR, KGA, KEX, KYA, KMTR, KDYL, KLZ
 10 to 11 p.m.—American Philharmonic Orchestra, KJR, KGA, KEX, KYA, KMTR, KDYL, KLZ
 11 to 12 midnight—Vic Meyers' orchestra, KJR, KGA, KEX, KYA, KMTR, KDYL, KLZ

239 Meters
1250 Kcys.

KXL

Channel 125
500 Watts

KXL Broadcasters, Inc., Portland, Ore.

- 10 to 12 noon—Home economics and music
 12 to 12:30 p.m.—Orchestra presentations
 12:30 to 1 p.m.—Novelties
 1 to 2:30 p.m.—Afternoon presentations
 2:30 to 3 p.m.—Half hour of better music
 3 to 5 p.m.—Popular selections
 5 to 6 p.m.—Rural request program
 6 to 6:30 p.m.—Nosey Ned, the Reporter
 6:30 to 7:30 p.m.—Children's hour
 7:30 to 8 p.m.—Novelty program
 8 to 8:30 p.m.—"Head Salesman" program
 8:30 to 9:30 p.m.—Church of the Nazarene
 9:30 to 11 p.m.—Programs with orchestra
 11 to 12 midnight—Hippodrome Theatre frolic
 12 to 6:30 a.m.—AU Nighters Club

491.5 Meters
610 Kcys.

KFRC

Channel 61
1000 Watts

Don Lee, Inc., San Francisco, Calif.

- 7 to 8 a.m.—"Simpj Pitts"
 8 to 9 a.m.—Musical record program
 9 to 9:30 a.m.—Georgia O. George
 10 to 11 a.m.—Wyn's daily chats
 11 to 11:30 a.m.—Studio program
 11:30 to 12 noon—Amateur auditions
 12 to 1 p.m.—Sherman, Clay noonday concert
 1 to 1:30 p.m.—Ada Day beauty talk
 3 to 3:30 p.m.—Educational period
 4 to 4:30 p.m.—Garden talk by F. W. Davis
 4:30 to 4:35 p.m.—Something about everything
 4:35 to 4:55 p.m.—News and lost and found
 4:55 to 5 p.m.—Town topics
 5 to 5:30 p.m.—Storyman and his Aircastle
 5:30 to 6 p.m.—Mac and his Gang
 6 to 6:45 p.m.—Concert orchestra and ensemble
 6:45 to 7 p.m.—"Bobs" sports authority
 7 to 7:30 p.m.—Swedish Import Co.
 7:30 to 7:55 p.m.—Remar Twins
 7:55 to 8 p.m.—Frost warning bulletins
 8 to 9 p.m.—Special program and soloists
 9 to 9:30 p.m.—Concert orchestra and soloists
 9:30 to 10 p.m.—Raybestos Reliners
 10 to 10:10 p.m.—Amos 'n' Andy
 10:10 to 11:10 p.m.—Earl Burnnett's Biltmore Hotel Dance Orchestra
 11:10 to 12:10 a.m.—Tom Gerunovich's orchestra

236.1 Meters
1270 Kcys.

KOL

Channel 127
1000 Watts

Seattle Broadcasting Co., Seattle, Wash.

- 6:45 to 8:45 a.m.—Sunset Musical Klock
 8:45 to 9 a.m.—Program of general interest
 9 to 9:45 a.m.—Health and beauty talk; music
 9:45 to 10 a.m.—Housekeepers' Chat
 10 to 11:30 a.m.—Popular recordings
 12:30 to 1:30 p.m.—Kiwanis Club luncheon
 1:30 to 2 p.m.—Matinee Melodies
 2:30 to 4:30 p.m.—Baseball broadcast
 4:30 to 5 p.m.—News items, weather forecast
 5 to 5:45 p.m.—Service Hour
 5:45 to 6 p.m.—Studio program
 6 to 7 p.m.—Dinner hour concert
 7 to 7:30 p.m.—Recordings; "Industograms"
 7:30 to 8 p.m.—Henry Ehlers, "Ukelele Ditties"
 8 to 8:20 p.m.—Madge Baldwin, This and That
 8:20 to 9 p.m.—Pacific Trade program
 9 to 9:15 p.m.—Amos 'n' Andy
 9:15 to 10 p.m.—Studio program
 10 to 11 p.m.—Dance program
 11 to 11:30 p.m.—Theatrical revue

296.6 Meters
1010 Kcys.

KQW

Channel 101
500 Watts

First Baptist Church, San Jose, California

- 10 to 11 a.m.—Helpful Hour
 11 to 12 noon—Salinas program
 12 to 12:30 p.m.—Leonard & Holt program
 12:30 to 1 p.m.—Market reports and weather
 1 to 1:30 p.m.—Hart's Happy Half Hour
 1:30 to 2:30 p.m.—The Friendly Hour
 2:30 to 3:30 p.m.—Musical program
 4:30 to 5 p.m.—Children's program
 5 to 5:15 p.m.—Studio program
 5:15 to 5:30 p.m.—Franco's program
 5:30 to 5:45 p.m.—Chas. C. Navlet Co. program
 5:45 to 6 p.m.—Farm forum and special releases
 6 to 6:20 p.m.—Crop digest
 6:20 to 6:25 p.m.—U. S. D. A. Farm Flashes
 6:25 to 6:50 p.m.—Crop reports and weather
 6:50 to 7 p.m.—Farmers' Exchange
 7 to 8 p.m.—Farm Bureau Evening News
 8 to 9:30 p.m.—"You Never Can Tell" program

TUESDAY Programs

340.7 Meters **KLX** **Channel 88**
380 Kcys. **500 Watts**

Tribune Publishing Co., Oakland, Calif.

- 7 to 8 a.m.—Exercises
- 8 to 9 a.m.—Jean Kent
- 9 to 9:30 a.m.—Modern Homes period
- 9:30 to 10:15 a.m.—Health questions
- 10:15 to 10:30 a.m.—Opening stocks, weather
- 10:30 to 11 a.m.—Recordings
- 11 to 12 noon—Classified Adv. hour
- 12 to 1 p.m.—Machado's KLX Hawaiians
- 1 to 2 p.m.—Jean's Hi-Lights
- 2 to 2:30 p.m.—Recordings
- 2:30 to 4:30 p.m.—Baseball broadcast
- 4:30 to 5 p.m.—Organ recital
- 5 to 5:30 p.m.—Brother Bob
- 5:30 to 6 p.m.—Cressy Ferra, pianist
- 6 p.m.—Curtain Calls
- 6 to 7 p.m.—Hotel Oakland Concert Trio
- 7 to 7:30 p.m.—News broadcast
- 7:30 to 8 p.m.—Edna Fisher, pianist
- 8 to 9 p.m.—John Wharry Lewis Quintet
- 9 to 9:30 p.m.—Studio program
- 9:30 to 10 p.m.—Helen Parmelee, pianist; Jeanne Rabinowitz, soprano; M. Jay Goodman, tenor
- 10 to 11 p.m.—Fleur-de-Lis Orchestra

315.6 Meters **KFWB** **Channel 95**
950 Kcys. **1000 Watts**

Warner Brothers, Hollywood, California

- 8 a.m.—Morning program
- 10 a.m.—Harmony Hour
- 11 a.m.—KFWB Shoppers' Directory
- 12:30 p.m.—Air Journal
- 1:30 p.m.—Housekeepers' chat
- 1:50 p.m.—Air Journal (continued)
- 2:15 p.m.—Coast League baseball game
- 4:30 p.m.—Radio Travel Tales
- 5 p.m.—Radio Review
- 5:45 p.m.—Town Tattler
- 6:20 p.m.—Musical program
- 6:30 p.m.—Harry Jackson's entertainers
- 7 p.m.—Hollywood Athletic Club program
- 7:30 p.m.—Badger & Mueseler, song and patter
- 7:45 p.m.—Daily news
- 8 p.m.—The 507 Boys
- 8:30 p.m.—Harmony Hawaiian Trio; Charlotte de Lovelace, popular songs
- 9 p.m.—Edgeworth Club program
- 9:30 p.m.—Olympic Auditorium boxing bout
- 10:30 p.m.—Amos 'n' Andy
- 10:40 p.m.—Jackie Taylor's orchestra
- 11:40 to 12:40 a.m.—Roy Fox' orchestra

280.2 Meters **KJBS** **Channel 107**
1070 Kcys. **100 Watts**

J. Brunton & Sons, San Francisco, Calif.

- 7 to 8 a.m.—Early Bird hour
- 8 to 9 a.m.—Instrumental recordings
- 9 to 9:30 a.m.—Embassy program
- 9:30 to 10:45 a.m.—Popular recordings
- 10:45 to 11 a.m.—Dr. Wiseman, health talk
- 11 to 12 noon—Favorite recordings
- 12 to 1 p.m.—Record varieties
- 1 to 1:30 p.m.—Raymond Melodists
- 1:30 to 3 p.m.—Record program
- 3 to 4 p.m.—Barbara Dailey and Doris Barclay
- 4 to 5 p.m.—Requested records
- 5 to 8 p.m.—Record varieties
- 8 to 8:30 p.m.—Fred McKinley and Bob Close
- 6:30 to 7 p.m.—Popular records

545.1 Meters **KTAB** **Channel 55**
550 Kcys. **500 Watts**

Pickwick Broadcasting Co., Oakland, Calif.

- 7 to 8 a.m.—Uncle Eddie
- 8 to 9 a.m.—Ray Raymond's Tabloid
- 9 to 9:30 a.m.—Morning prayer
- 9:30 to 10 a.m.—Dr. J. Douglas Thompson
- 10 to 10:30 a.m.—Cal King's Country Store
- 10:30 to 11 a.m.—Musical Question Box
- 11 to 12 noon—Studio program
- 12 to 1 p.m.—George Otto's Hawaiians
- 1 to 1:30 p.m.—Organ recital
- 1:30 to 2 p.m.—Chats with Ruth
- 2 to 3 p.m.—Recordings
- 3 to 3:30 p.m.—Staff artists
- 3:30 to 4 p.m.—Records
- 4 to 5 p.m.—Vagabonds
- 5 to 6 p.m.—Brother Bob's hour
- 6 to 6:30 p.m.—Studio program
- 6:30 to 7 p.m.—Twilight hour
- 7 to 8 p.m.—States Hof Brau Orchestra
- 8 to 9 p.m.—Amusette Quintet; Joan Ray
- 9 to 10 p.m.—Concert orchestra
- 10 to 11 p.m.—Pickwick Versatilians
- 11 to 1 a.m.—Night Owls

325.9 Meters **KOMO** **Channel 92**
920 Kcys. **1000 Watts**

Fisher's Blend Station, Seattle, Washington

- 7:55 a.m.—Inspirational services
- 8 a.m.—Shell Happy Time
- 9 a.m.—Concert trio; Rhena Marshall, soprano
- 9:45 a.m.—What to prepare for dinner
- 10 a.m.—Maytag So-A-Tone broadcast
- 10:30 a.m.—Women's Magazine of the Air, NBC
- 11:30 a.m.—Duco Decorators, NBC
- 11:45 a.m.—Fleischmann Yeast program, NBC
- 12 noon—Orchestra; Rhena Marshall and Alice Maclean
- 12:45 p.m.—Constance Cook, recipes
- 1 p.m.—Orchestra; "The Harmonists," Rhena Marshall and Jimmie Riddell, duets
- 2 p.m.—The Wanderers, NBC
- 3 p.m.—Voters' Service, NBC
- 3:30 p.m.—Orchestra; Helen McCall, blues
- 4 p.m.—Kiddies' program
- 4:30 p.m.—Stock and bond quotations
- 4:45 p.m.—News flashes and sports
- 5 p.m.—Eveready hour, NBC
- 6 p.m.—Clicket Club Eskimos, NBC
- 6:30 p.m.—Freshman Orchestradians, NBC
- 7 p.m.—Radio-Keith-Orpheum hour, NBC
- 8 p.m.—Wayside Inn, NBC
- 9 p.m.—Synco-Rhythmists; Helen McCall, blues; "The Joy Boys"
- 9:15 p.m.—Drama by "Totem Thespians"
- 9:30 p.m.—"Gold Shield Symphony"; Walter Reseburg, baritone
- 10:30 p.m.—Gyrators with McKinley Sisters
- 11:45 p.m.—Alice Maclean, Walter Reseburg and Zita Dillon
- 12:15 to 12:30 a.m.—Late news flashes

265.3 Meters **KSL** **Channel 113**
1130 Kcys. **5000 Watts**

Radio Service Corp., Salt Lake City, Utah

- 5 p.m.—Eveready Hour, NBC
- 6 p.m.—Clicket Club Eskimos, NBC
- 6:30 p.m.—Freshman Radio Co., NBC
- 7 p.m.—Radio-Keith-Orpheum, NBC
- 8 p.m.—Fashions for Men
- 8:10 p.m.—Golf lessons by Tom McHugh
- 8:25 p.m.—Investment hints
- 8:30 p.m.—Utah Instrumental Quartet
- 9 p.m.—"Utah Epics"
- 9:30 p.m.—Variety Half Hour
- 10 p.m.—Amos 'n' Andy
- 10:15 p.m.—Dance music, Claude Kiff's orchestra

TUESDAY Programs

322.4 Meters **KFWI** **Channel 93**
930 Kcys. **500 Watts**

Radio Entertainments, San Francisco, Calif.
7 to 8 a.m.—Health exercises by Cal King
9 to 9:30 a.m.—Country Store
9:30 to 10 a.m.—Musical program
10 to 10:30 a.m.—Charlie Glenn, songs
10:30 to 11 a.m.—Studio program
12 to 1 p.m.—Hooligans' luncheon program
1 to 1:30 p.m.—Cal King's Country Store
6 to 6:55 p.m.—Dinner hour program
6:55 to 7 p.m.—Police reports of missing people
8:30 to 9 p.m.—Hank Blank, "Pal of the Air"

322.4 Meters **KFWM** **Channel 93**
930 Kcys. **500 Watts**

Oakland Educational Society, Oakland, Cal.
8 to 9 a.m.—Music, market and health hour
11 to 12 noon—Scharlin and Wright, Joy Makers
1:30 to 2:30 p.m.—Edna's Entertainment Hour
2:30 to 3 p.m.—A Kingdom Message, I. B. S. A. speaker, "Creator and Creatures"
3 to 4 p.m.—Musical program
4 to 5 p.m.—The Bagdadians
5 to 5:50 p.m.—Big Brother Walter
5:50 to 6 p.m.—Kingdom of World news
7 to 8 p.m.—Doc Herrold
8 to 8:30 p.m.—Bible lecture, C. W. Gerdes
9 to 10 p.m.—Musical program under the direction of R. A. Joy
10 to 11 p.m.—The Wanderers

508.2 Meters **KHO** **Channel 59**
590 Kcys. **1000 Watts**

Louis Wasmer, Inc., Spokane, Washington
6:45 to 7 a.m.—Inspirational services
7 to 7:30 p.m.—Sunrise Pep period
7:30 to 8 a.m.—Myrrohl Musical Klock
8 to 9 a.m.—Shell Happy Time
9 to 10 a.m.—Household Service
10 to 10:30 a.m.—Home hints, recipes, etc.
10:30 to 11:30 a.m.—Magazine of the Air, NBC
11:30 to 11:45 a.m.—Duco Decorators, NBC
11:45 to 12 noon—Fleischmann Co., NBC
12 to 1 p.m.—Chamber of Commerce luncheon
1 to 1:30 p.m.—Musical Review
1:30 to 2 p.m.—Fur Facts
2 to 3 p.m.—The Wanderers, NBC
3 to 3:30 p.m.—Voters' Service, NBC
4:30 to 4:45 p.m.—Empire Home Hints
4:45 to 5 p.m.—Jones' Happy Time
5 to 6 p.m.—Eveready hour, NBC
6 to 6:30 p.m.—Clickquot Club Eskimos, NBC
6:30 to 7 p.m.—Freshman Radio Co., NBC
7 to 8 p.m.—Radio-Keith-Orpheum, NBC
8 to 9 p.m.—Wayside Inn, NBC
9 to 9:15 p.m.—Alice in Laundreland
9:15 to 9:30 p.m.—Sports and news
9:30 to 10 p.m.—Sprague Investment program
10 to 10:10 p.m.—Amos 'n' Andy
10:10 to 11 p.m.—Triodan String Ensemble
11 to 12 midnight—The Trocaderans, NBC

428.3 Meters **KFVD** **Channel 70**
700 Kcys. **250 Watts**

McWhinnie Electric Co., Culver City, Calif.
5:45 p.m.—Timely topics
8 p.m.—Popular trio with blues singer
9 p.m.—Soloists
10 p.m.—Eldorado program
11 to 1 a.m.—Sebastian's Cotton Club Orchestra

468.5 Meters **KFI** **Channel 64**
640 Kcys. **5000 Watts**

Copyright, 1929, E. C. Anthony, Inc., L. A.
8 a.m.—Shell Happy Time from KPO
9 a.m.—Musical program by Sylvia
10:30 a.m.—Woman's Magazine of the Air, NBC
11:30 a.m.—Duco Decorators, NBC
11:45 a.m.—Fleischmann program, NBC
12 noon—Dept. of Agriculture talks
12:15 p.m.—Federal and state market reports
2:15 p.m.—"Wings of Destiny"
2:30 p.m.—Arcady Trio
3:30 p.m.—Irene Wynne; Happy Chaps
4 p.m.—Solomon's Newsboy Band
4:30 p.m.—Big Brother
5 p.m.—Eveready Hour, NBC
6 p.m.—Clickquot Club program, NBC
6:30 p.m.—Freshman Orchestradians, NBC
7 p.m.—Radio-Keith-Orpheum program, NBC
8 p.m.—Orchestra, Pryor Moore, director
9 p.m.—KFI Symphonette
10 to 11 p.m.—Dance music program, NBC

333.1 Meters **KHJ** **Channel 90**
900 Kcys. **1000 Watts**

Don Lee, Inc., Los Angeles, California
7:30 to 8 a.m.—Physical culture period
8 to 9 a.m.—"Early Birds"
9 to 9:55 a.m.—Recordings
9:55 to 10:15 a.m.—U. S. C. Chapel period
11:15 to 12 noon—Recordings
12 to 12:30 p.m.—Biltmore Hotel Concert Orch.
12:30 to 12:45 p.m.—World-wide news
12:45 to 1:30 p.m.—Advertising Club luncheon
1:30 to 2 p.m.—Charlie Wellman's requests
2 to 2:30 p.m.—U. S. C. Trojan half hour
2:30 to 3 p.m.—Studio program
3 to 3:15 p.m.—Street and highway safety
3:15 to 3:30 p.m.—Dr. McCoy, health talk
3:30 to 3:45 p.m.—Midnight Mission period
3:45 to 4 p.m.—Recordings
4 to 5 p.m.—Matinee Melody Masters
5 to 5:30 p.m.—The Story Man
5:30 to 6 p.m.—KHJ Quintet
6 to 6:45 p.m.—Orchestra and singers
6:45 to 7 p.m.—World-wide news
7 to 7:30 p.m.—KHJ Concert Orchestra
7:30 to 8 p.m.—Playlet, featuring E. Murphey
8 to 9 p.m.—Program from KPRC
9 to 10 p.m.—Don Lee Symphony Orchestra
10 to 12 midnight—Biltmore Hotel Dance Orch.
12 to 1 a.m.—Organ and instrumental trio

483.6 Meters **KGW** **Channel 62**
620 Kcys. **1000 Watts**

The Morning Oregonian, Portland, Oregon
7:45 to 8 a.m.—Devotional services
8 to 9 a.m.—Portland Breakfast Club
9 to 9:30 a.m.—Betty Baker's Cooking School
9:30 to 10 a.m.—The Town Crier
10 to 10:15 a.m.—Lesser Co. program
10:15 to 10:30 a.m.—Continuation of Town Crier
10:30 to 11:30 a.m.—Magazine of the Air, NBC
11:30 to 11:45 a.m.—Duco Decorators, NBC
11:45 to 12 noon—Fleischmann program, NBC
12 to 1 p.m.—Luncheon concert
2 to 2:15 p.m.—Stock market quotations
2:15 to 4 p.m.—Baseball game
4:30 to 5 p.m.—Myrrohl Smiling Tooth Army
5 to 6 p.m.—Eveready Hour, NBC
6 to 6:30 p.m.—Clickquot Club program, NBC
6:30 to 7 p.m.—Freshman radio program, NBC
7 to 8 p.m.—Radio-Keith-Orpheum, NBC
8 to 9 p.m.—Wayside Inn, NBC
9 to 9:30 p.m.—Hupmobile program
9:30 to 10:30 p.m.—Program from KOMO
10:30 to 12 midnight—Trocaderans, NBC
12 to 12:15 a.m.—Oregonian news summary

TUESDAY Programs

285.5 Meters **KNX** Channel 105
1050 Kcys. **5000 Watts**

L. A. Evening Express, Los Angeles, Calif.
6:45 to 8 a.m.—Health exercises.
8:15 a.m.—Inspirational talk and prayer
9 to 9:15 a.m.—Mittendorf's musical program
9:30 to 10 a.m.—Radio shopping news
10 a.m.—Town Crier of the Day
10:30 a.m.—Kate Vaughn, household economics
11 to 11:15 a.m.—Courtesy program
11:15 to 11:45 a.m.—French lessons, E. Leon
12 noon to 12:30 p.m.—Musical program
1:30 to 2 p.m.—The Bookworm
2 to 2:30 p.m.—Courtesy program
4 p.m.—Lost and found announcements
4 to 4:15 p.m.—Garden talk, Dewey Kruckeberg
4:25 p.m.—Stock market reports
5 to 5:45 p.m.—"Own Your Own Home"
5:45 to 6 p.m.—Town Crier's amusement tips
6 to 6:30 p.m.—Organ program
6:30 to 7 p.m.—KNX Concert Orchestra
7 to 7:30 p.m.—Dr. Mars Baumgardt, "Popular Science"
7:30 to 8 p.m.—Business men's campaign program
8 to 9 p.m.—Courtesy program
9 to 9:30 p.m.—Maytag So-A-Tone broadcast
9:30 to 10 p.m.—Feature program
10 to 12 midnight—Gus Arnheim's Coconut Grove Orchestra
12 to 1 a.m.—Dorado Club Silver Fizz dance hour

239.9 Meters **KFOX** Channel 125
1250 Kcys. **1000 Watts**

Nichols & Warinner, Long Beach, Calif.
8 to 8:15 a.m.—Tadpole, the Buttercream Boy
8:15 to 8:45 a.m.—Bright and Early Hour
8:45 to 9:30 a.m.—Novelty program; organ
9:30 to 10:30 a.m.—Musical program
10:30 to 10:50 a.m.—Organ recital
10:50 to 11 a.m.—"Clarence"
11 to 11:10 a.m.—Mae Day, beauty talk
11:10 to 12 noon—Musical numbers; early news
12 to 12:30 p.m.—Organ recital, Roy Medcalfe
12:30 to 1 p.m.—Helene Smith, pianist and singer
1 to 1:30 p.m.—Kiwanis Club luncheon
1:30 to 2 p.m.—"Gene and Bill"
2 to 2:30 p.m.—Health talk, music
2:30 to 4 p.m.—Long Beach Municipal Band
4 to 4:30 p.m.—Musical program, news
4:30 to 5 p.m.—Old-time dance music
5 to 5:30 p.m.—Futuristic Trio
5:30 to 6 p.m.—Entertainers from Bear Cafe
6 to 6:05 p.m.—Lost and Found Dept.
6:05 to 6:45 p.m.—Supper Club
6:45 to 7 p.m.—Motor Tire Quartet
7 to 7:30 p.m.—Sunset Harmony Boys
7:30 to 8 p.m.—Imperial Trio
8 to 8:30 p.m.—Old-time fiddlers
8:30 to 9 p.m.—Long Beach Municipal Band
9 to 9:30 p.m.—Orchestra and Maud Irvine
9:30 to 10:30 p.m.—Fights from Olympic Auditorium
10:30 to 11 p.m.—Organ recital, Roy Medcalfe
11 to 12 midnight—Cheese and Crackers Club

211.1 Meters **KGFJ** Channel 142
1420 Kcys. **100 Watts**

Ben S. McGlashan, Los Angeles, Calif.
8:30 to 10:30 p.m.—Maurice Menge's orchestra
10:30 to 11 p.m.—Red-coated Boys; Dave Ward, Bill Smalley

230.6 Meters **KTBI** Channel 130
1300 Kcys. **1000 Watts**

Bible Institute of Los Angeles, California
8 to 8:15 a.m.—Uncle Harry's Bible story
8:15 to 8:45 a.m.—Devotional service
8:45 to 9:15 a.m.—Announcer's Hour
9:15 to 9:45 a.m.—Radio Bible course
9:45 to 10:35 a.m.—Prof. Alva J. McClain
10:35 to 11:30 a.m.—Lecture
11:30 to 12 noon—Dr. W. E. Edmonds
12 to 12:15 p.m.—Chimes and Scripture reading
1 to 1:15 p.m.—Winifred Kopp, contralto
1:15 to 2 p.m.—Bible question box
2 to 2:30 p.m.—Rev. W. P. Hardy

220.4 Meters **KGB** Channel 136
1360 Kcys. **250 Watts**

Pickwick Broadcasting Co., San Diego, Calif.
7 a.m.—Recordings
10:45 to 11 p.m.—Otto Hoeg, pianist
2:30 p.m.—Recordings
3:30 p.m.—Drama Club
4 to 5 p.m.—Recordings
5 p.m.—The Music Box
7 p.m.—Concert trio
8 to 9 p.m.—Evelyn Fauldemeyer and Paul Kendall
9 to 9:30 p.m.—Jack Mooney (requests)
9:30 to 10 p.m.—Johnnie Athaide
10 to 11 p.m.—Co-ed Trio
11 to 12 midnight—Green Hat Cafe orchestra

REPAIRING

We maintain a laboratory especially equipped for repairing and re-building radio sets. No job is too small or too large for us.

All work carries our guarantee that it must be right. Estimates gladly given. Mail orders given prompt attention.

QUALITY RADIO SHOP

86 Fourth St. San Francisco

BROADCAST WEEKLY devotes more space to station programs than any magazine or newspaper in the United States.

WEDNESDAY Programs

May 8, 1929



Dobyns Patent Leather Kids
KGER—5 p.m.

379.5 Meters
790 Kcys.

KGO

Channel 79
10,000 Watts

General Electric Co., Oakland, California

9:30 to 10:30 a.m.—California Home Life
10:30 to 11:30 a.m.—Magazine of the Air, NBC
11:30 to 12 noon—Rembrandt Trio
12 to 1 p.m.—Pacific Vagabonds, NBC
1 p.m.—Weather; S. F. and N. Y. stocks
1:15 to 1:30 p.m.—Dept. of Commerce talk
3 to 4 p.m.—The Cabin Door, NBC
4 to 4:15 p.m.—Dr. Albertine Richards Nash, consulting psychologist
4:15 to 4:30 p.m.—Home Economics, E. Martin
4:30 to 5 p.m.—S. F. and N. Y. stocks
5 to 5:30 p.m.—Land-O-Health, NBC
5:30 to 6:30 p.m.—Palmolive Hour, NBC
6:30 to 7 p.m.—Gold Strand program, NBC
7 to 7:30 p.m.—Chancellor Dance Orchestra, NBC
7:30 to 8 p.m.—Citizens' Military Training Camp Band
8 to 8:30 p.m.—Jack and Ethyl, NBC
8:30 to 9 p.m.—Three Boys
9 to 9:30 p.m.—Parisian Quintet: Quintet, Pavane, Hungarian Dance No. 6; violin, 'cello and alto, Danse Noble; quintet, Andante from Quintet, Op. 34, Ole South, Woodland Dreams, Gavotte
9:30 to 10 p.m.—"Songs and the Singer," Lorenzo Lenardo, tenor
10 to 12 p.m.—The Trocaderans, NBC

280.2 Meters
1070 Kcys.

KJBS

Channel 107
100 Watts

J. Brunton & Sons, San Francisco, Calif.

7 to 8 a.m.—Early Bird hour
8 to 9 a.m.—Favorite recordings
9 to 9:30 a.m.—Embassy popular program
9:30 to 10:30 a.m.—Orthophonic recordings
10:30 to 11 a.m.—Cressy Ferra, jazz pianist
11 to 12 noon—Instrumental recordings
12 to 1 p.m.—Variety record program
1 to 1:45 p.m.—Raymond Melodists
1:45 to 2 p.m.—Dr. Wiseman, health talk
2 to 3 p.m.—Popular records
3 to 3:30 p.m.—Mahra, "Radioland's Psychic"
3:30 to 4 p.m.—Red Seal records
4 to 5 p.m.—Art. Fadden, pianist
5 to 6 p.m.—Dance tunes
6 to 7 p.m.—Dinner music

545.1 Meters
550 Kcys.

KTAB

Channel 55
500 Watts

Pickwick Broadcasting Co., Oakland, Calif.

7 to 8 a.m.—Uncle Eddie
8 to 9 a.m.—Ray Raymond's Tabloid
9 to 9:30 a.m.—Morning prayer
9:30 to 10 a.m.—Records
10 to 10:15 a.m.—Dr. B. L. Corley
10:15 to 10:30 a.m.—Studio program
10:30 to 11 a.m.—Musical Question Box
11 to 12 noon—Studio program
12 to 1 p.m.—George Otto's Hawaiians
1 to 1:30 p.m.—Organ recital
1:30 to 2 p.m.—Dr. Tyndale, Bible talk
2 to 3 p.m.—Recordings
3 to 4 p.m.—Musical Vagabonds
4 to 5 p.m.—Amusette Quintet
5 to 6 p.m.—Brother Bob's frolic
6 to 6:30 p.m.—Don's half hour
6:30 to 7 p.m.—Twilight hour
7 to 7:15 p.m.—Finance talk
7:15 to 7:30 p.m.—Studio program
7:30 to 8 p.m.—Ben Swetts' Cadets dance
8 to 9 p.m.—Studio program
9 to 10 p.m.—Versatillans; Morton and Moran
10 to 11 p.m.—KTAB Concert Orchestra
11 to 1 a.m.—Night Owls

296.6 Meters
1010 Kcys.

KQW

Channel 101
500 Watts

First Baptist Church, San Jose, California

10 to 11 a.m.—Helpful Hour
11 to 11:15 a.m.—Leask Stores program
12 to 12:30 p.m.—Leonard & Holt program
12:30 to 1 p.m.—Market reports and weather
1 to 1:30 p.m.—Hart's Happy Half Hour
1:30 to 2:30 p.m.—The Friendly Hour
2:30 to 3:30 p.m.—Musical program
4:30 to 5 p.m.—Children's program
5 to 5:15 p.m.—Musical program
5:15 to 5:30 p.m.—Franco's program
5:30 to 5:45 p.m.—Chas. C. Navlet Co. program
5:45 to 6 p.m.—Farm forum and special releases
6 to 6:20 p.m.—Crop digest
6:20 to 6:25 p.m.—U. S. D. A. farm flashes
6:25 to 6:50 p.m.—Crop reports and weather
6:50 to 7 p.m.—Farmers' Exchange
7 to 8 p.m.—Farm Bureau Evening News
8 to 9:30 p.m.—First Baptist Church

WEDNESDAY Programs

NBC

National Broadcasting Company

10:30 to 11:30 a.m.—"Woman's Magazine of the Air"

Helen Webster announces a discussion of breakfast room decorations during her Fuller talk.

Bennie Walker, editor, will conduct the broadcast and sing a group of "request" numbers, while another talk will be given by John D. Barry, recognized critic, columnist and lecturer.

Broadcast through KHQ, KOMO, KGW, KGO, KPO and KFI.

12 to 1 p.m.—Pacific Vagabonds

With Max Dolin wielding the conductor's baton in the NBC's San Francisco studios, the orchestra will present sixteen diversified popular numbers during the matinee program.

Broadcast through KOMO and KGO.

3 to 4 p.m.—The Cabin Door

Southern tunes and dialogue will be heard this afternoon. Jerry Richard will direct the orchestra which plays during the fifteen minutes of music preceding and following "The Cabin Door" dramalogue.

Broadcast through KOMO and KGO.

5 to 5:30 p.m.—Land O' Health

Play Park is the goal of the children who will travel with DA-RA-O through stations KGO, KPO and KFI.

5:30 to 6:30 p.m.—Palmolive hour

Singing Kreisler's "Caprice Viennois" as a cradle song, Olive Palmer and Elizabeth Lennox will be heard in a soprano and contralto duet.

Miss Palmer and Paul Oliver, tenor, will offer another duet—"A Room With a View." Both of these artists will contribute solos also. "The Lass With the Delicate Air," a charming old English eighteenth century song composed by Dr. Thomas Arne, will be one of Miss Palmer's numbers.

"Button Up Your Overcoat" and Iljinski's "Orgies of the Spirits" are listed among orchestral selections, while the Revelers will sing "Was It a Dream?" and two other compositions.

Broadcast through KHQ, KOMO, KGW, KGO, KPO and KFI.

6:30 to 7 p.m.—Gold Strand program. (Details are not available.)

Broadcast through KHQ, KOMO, KGW, KGO, KPO and KFI.

7 to 7:30 p.m.—Chancellor Dance Orchestra

Vincent Lopez and the Chancellor Dance Orchestra will be heard for the second time tonight. The program originates in Chicago.

Broadcast through KHQ, KOMO, KGW, KGO, KPO and KFI.

7:30 to 8 p.m.—NBC Balalaika Orchestra

This orchestra, composed of twenty pieces, will present a program of Hungarian music.

Broadcast through KHQ.

8 to 8:30 p.m.—"Roads to Romance"

The story of Lewis and Clarke and their famous expedition into the Oregon wastes more than a century ago is universally known, but Jack and Ethyl, the Associated Motor Mates, have found a new version which they will interpret tonight.

Their story, for the "Roads to Romance" broadcast, deals with the inestimable service to Lewis and Clark of an Indian maiden,

Sacajawea. The explorers owed their lives and success to Sacajawea, legend has it. She was found by them after she had escaped from a savage Indian tribe which had held her captive more than a year. The Americans taught her some English and she in turn acted as their interpreter until her own tribesmen were found. To tell more would reveal the story, which is as exciting and romantic as the colorful pioneer days in the North.

Anyway, President Jefferson rewarded the explorers by making Lewis the governor of Louisiana and Clark a brigadier general and Indian agent of Louisiana.

Broadcast through KHQ, KOMO, KGW, KGO, KPO and KFI.

8:30 to 9 p.m.—The Hill Billy Boys

The Hill Billy Boys, with their "haywire" orchestra and stringed instruments, present the songs popular a generation and more ago in the Kentucky Mountains.

Broadcast through KHQ.

10 to 12 midnight—Dance music by the Trocaderoans will be broadcast from 10 to 12 through KGO; from 10 to 11 through KFI and KSL, and from 11 to 12 through KPO.

333.1 Meters
900 Kcys.

KHJ

Channel 90
1000 Watts

Don Lee, Inc., Los Angeles, California

7:30 to 8 a.m.—Physical culture period

8 to 9 a.m.—"The Alarm Clock"

9:30 to 9:45 a.m.—Nat. Perculator Co. program

9:55 to 10:15 a.m.—U. S. C. Chapel period

10:15 to 11:15 a.m.—Agnes White, At Our House

11:15 to 11:30 a.m.—Klein's Harmonica Trio

11:30 to 12 noon—Myrrohl Co. program

12 to 12:30 p.m.—Biltmore Hotel Concert Orch.

12:45 to 1:30 p.m.—Optimist Club luncheon

1:30 to 2 p.m.—Charlie Wellman's requests

2 to 2:30 p.m.—Studio program

2:30 to 3 p.m.—Public Library talk

3 to 4 p.m.—Fred C. McNabb, "Gardens"

4 to 5 p.m.—Matinee Melody Masters

5 to 5:30 p.m.—The Story Man

5:30 to 6 p.m.—KHJ Quintet

6 to 6:45 p.m.—Orchestra and singers, KFRC

6:45 to 7 p.m.—World-wide news

7 to 7:30 p.m.—Spartan Radio program

7:30 to 8 p.m.—Brown & Haley program

8 to 9 p.m.—Howard Auto Buick program

9 to 10 p.m.—Smallman A Cappella Choir

10 to 12 midnight—Biltmore Hotel Dance Orch.

12 to 1 a.m.—Organ and instrumental trio

483.6 Meters
620 Kcys.

KGW

Channel 62
1000 Watts

The Morning Oregonian, Portland, Oregon

7:15 to 7:30 a.m.—Y. M. C. A. health exercises

7:45 to 8 a.m.—Devotional services

8 to 9 a.m.—Shell Happy Time

9:30 to 10:30 a.m.—Town Crier

10:30 to 11:30 a.m.—Magazine of the Air, NBC

11:30 to 12 noon—Continuation of Town Crier

12 to 1 p.m.—Pacific Vagabonds, NBC

2 to 2:15 p.m.—Stock market quotations

2:15 to 4 p.m.—Baseball game

5:20 to 5:30 p.m.—Women's Peace Council

5:30 to 6:30 p.m.—Palmolive program, NBC

6:30 to 7 p.m.—Gold Strand program, NBC

7 to 7:30 p.m.—Chancellor Dance Orchestra, NBC

7:30 to 7:30 p.m.—Studio program

8 to 8:30 p.m.—Roads to Romance, NBC

8:30 to 9 p.m.—Historical drama

9 to 9:30 p.m.—Davidson Bakery program

9:30 to 10 p.m.—Maytag So-A-Tone program

10 to 11 p.m.—Fisher Concert Orchestra, KOMO

11 to 12 midnight—KGW Dance Band

12 to 12:15 a.m.—Oregonian news summary

WEDNESDAY Programs

440.9 Meters **KPO** **Channel 68**
680 Kcys. **5000 Watts**

Hale Bros. & The Chronicle, San Francisco
6:45 to 8 a.m.—Health exercises by Hugh Barrett Dobbs, assisted by William H. Hancock
8 to 9 a.m.—Shell Happy Time, by Hugh Barrett Dobbs, assisted by William H. Hancock
9:30 to 10 a.m.—Dobbs's Daily Chat; Lou Foote's orchestra
10:30 to 11:30 a.m.—Magazine of the Air, NBC
11:30 to 12 noon—Ye Towne Cryer
12 to 12:10 p.m.—Special announcements
12:10 to 12:55 p.m.—Aeolian Trio
12:55 p.m.—Stock market quotations
1 to 1:30 p.m.—Jerry Jermaine for Hales
1:30 to 2 p.m.—Anne Warner's Home Chats
2 to 2:30 p.m.—House of Dreams; W. Schindler, baritone
2:30 to 2:45 p.m.—Ye Towne Cryer
2:45 p.m.—Baseball game; children's program
4:50 p.m.—Stock market quotations
5 to 5:30 p.m.—Land-O-Health, NBC
5:30 to 6:30 p.m.—Palmolive program, NBC
6:30 to 7 p.m.—Gold Strand program, NBC
7 to 7:30 p.m.—Chancellor Dance Orchestra, NBC
7:30 to 8 p.m.—Cy Trobbe's concert orchestra
8 to 8:30 p.m.—Jack and Ethyl, NBC
8:30 to 9:30 p.m.—Hale's 53rd Anniversary Celebration
9:30 to 10 p.m.—Tommy Monroe and Bob Allen
10 to 11 p.m.—Jesse Stafford's orchestra
11 to 12 midnight—The Trocaderans, NBC

236.1 Meters **KOL** **Channel 127**
1270 Kcys. **1000 Watts**
Seattle Broadcasting Co., Seattle, Wash.

6:45 to 8:45 a.m.—Sunset Musical Klock
8:45 to 9:45 a.m.—Program of general interest
9 to 9:45 a.m.—Health and beauty talk; music
9:45 to 10 a.m.—Housekeepers' Chat
10 to 11:30 a.m.—Popular recordings
12 to 12:30 p.m.—Organ concert, F. C. Feringer
12:30 to 1:30 p.m.—Rotary Club luncheon
1:30 to 2 p.m.—Matinee Melodies
2:30 to 4:30 p.m.—Baseball broadcast
4:30 to 5 p.m.—News items, weather forecast
5 to 5:45 p.m.—Service Hour
5:45 to 6 p.m.—Studio program
6 to 7 p.m.—Dinner hour concert
7 to 7:30 p.m.—Ken Stuart's half hour
7:30 to 8 p.m.—Madge Baldwin, This and That
8 to 9 p.m.—Dixie Old Time String Band
9 to 9:15 p.m.—Amos 'n' Andy
9:15 to 10 p.m.—Pacific Trade program

239 Meters **KXL** **Channel 125**
1250 Kcys. **500 Watts**
KXL Broadcasters, Inc., Portland, Ore.

10 to 12 noon—Home economics and morning musical
12 noon—Reports from the skating marathon and every four hours through the night and day
12 to 5 p.m.—Popular musical selections
5 to 6 p.m.—Rural request program
6 to 6:30 p.m.—Nosey Ned, the Reporter
6:30 to 7:30 p.m.—Children's hour
7:30 to 8 p.m.—Vesper hour
8 to 9 p.m.—Features from Rose studio
9 to 10 p.m.—Program from KFJI
10 to 12 midnight—Orchestra program
12 to 6:30 a.m.—All Nighters Club

491.5 Meters **KFRC** **Channel 61**
610 Kcys. **1000 Watts**
Don Lee, Inc., San Francisco, Calif.

7 to 8 a.m.—"Simpv Fitts"
8 to 9 a.m.—Musical record program
9 to 9:30 a.m.—Georgia O. George
10 to 11 a.m.—Wyn's daily chats
11 to 11:30 a.m.—Domestic science talk
11:30 to 12 noon—Amateur auditions
12 to 1 p.m.—Sherman-Clay noonday concert
1 to 1:30 p.m.—Ada Day, beauty talk
3 to 3:30 p.m.—Educational period
3:30 to 3:35 p.m.—Something about everything
3:35 to 4 p.m.—News and lost and found
4 to 4:55 p.m.—Matinee Melody Masters
4:55 to 5 p.m.—Town topics
5 to 5:30 p.m.—Storyman and his Aircastle
5:30 to 6 p.m.—Mac and his Gang
6 to 6:30 p.m.—Orchestra and Carolians
6:30 to 7 p.m.—Insecticide Co. program
7 to 7:30 p.m.—S. F. Toll Bridge program
7:30 to 7:55 p.m.—Maytag So-A-Tone program
7:55 to 8 p.m.—Weather bureau bulletins
8 to 9 p.m.—Buick Boosters program
9 to 10 p.m.—Orchestra and soloists
10 to 11 p.m.—Hotel Mark Hopkins Orchestra
11 to 12 midnight—New Mandarin Cabaret Band

325.9 Meters **KOMO** **Channel 92**
920 Kcys. **1000 Watts**
Fisher's Blend Station, Seattle, Washington

7:55 a.m.—Inspirational services
8 a.m.—Shell Happy Time
9 a.m.—Theatre organ recital
10 a.m.—Y. M. C. A. health exercises
10:15 a.m.—Prudence Penny
10:30 a.m.—Women's Magazine of the Air, NBC
11:30 a.m.—Cheasty's style chat
12 noon—Pacific Vagabonds, NBC
1 p.m.—Orchestra; Ina Mitchell and Hewe Helne
2 p.m.—Orchestra; "The Harmonists"; Rhena Marshall
3 p.m.—Cabin Door, NBC
4 p.m.—Kiddies' program
4:30 p.m.—Stock and bond quotations
4:45 p.m.—News flashes and sports
5 p.m.—Orchestra; Aurclio Sciacqua, tenor
5:30 p.m.—Palmolive Hour, NBC
6:30 p.m.—Gold Strand program, NBC
7 p.m.—American Cigar, NBC
7:30 p.m.—Orchestra; Walter Reseburg
8 p.m.—Roads to Romance, NBC
8:30 p.m.—So-A-Tone broadcast
9 p.m.—Pac. Bluebird Boys; Helen McCall, blues
10 p.m.—Orchestra; Rhena Marshall, male quartet
11 p.m.—News Flashes
11:15 to 12:30 a.m.—Orchestra; Alice Maclean and James Harvey

220.4 Meters **KGB** **Channel 136**
1360 Kcys. **250 Watts**
Pickwick Broadcasting Co., San Diego, Calif.

7 to 10:45 a.m.—Recordings
10:45 to 11 a.m.—Otto Hoeg, pianist
2:30 p.m.—Recordings
3:30 p.m.—Deetho duo
4 to 5 p.m.—Recordings
5 p.m.—The Music Box
7 p.m.—Concert trio
8 p.m.—Program with Dorothy Green
8:30 to 9 p.m.—South Sea Duo with Johnnie Athaide
9 p.m.—U. S. Veterans' program
10 to 11 p.m.—Aloha Boys Trio
11 to 12 midnight—Harvey Ball and Shamrocks

WEDNESDAY Programs

243.8 Meters
1230 Kcys.

KYA

1000 Watts
Channel 123

Pacific Broadcasting Corp., San Francisco

7 to 8 a.m.—Vim, Vigor and Vitality, ABC
8 to 8:05 a.m.—Newscasting, ABC
8:05 to 9 a.m.—Golden Hour Orch., ABC
9 to 9:30 a.m.—Mary Cooke, better homes, ABC
9:30 to 9:45 a.m.—Eaton and Robillard, ABC
9:45 to 10 a.m.—Devotional service, ABC
10 to 11 a.m.—KYA Trio
11 to 12 noon—California Sunshine Hour
12 to 12:15 p.m.—News items
12:15 to 12:30 p.m.—The Funniest Things
12:30 to 1:30 p.m.—American Salon Orch., ABC
1:30 to 1:45 p.m.—Dr. Buren L. Corley
1:45 to 2:45 p.m.—Bridge Party Hour
2:45 to 5 p.m.—Baseball from Recreation Park
5 to 5:45 p.m.—News, Cryer and trio
5:45 to 6 p.m.—Judge Matthew Brady
6 to 6:30 p.m.—Kolster program, CBS
6:30 to 7 p.m.—Pacific Salon Orchestra, ABC
7 to 7:30 p.m.—Golden Gate Gypsies, ABC
7:30 to 8 p.m.—Applebury comedy sketch, ABC
8 to 9 p.m.—Over Land and Sea, ABC
9 to 9:30 p.m.—Metro and Cosmo, with trio, ABC
9:30 to 10 p.m.—Kenin's Capers, ABC
10 to 11 p.m.—Sleepy Time, ABC
11 to 12 midnight—Golden Gate Gypsies, Herman Kenin directing, Yvonne Petersen and Helen Troy, ABC

285.5 Meters
1050 Kcys.

KNX

Channel 105
5000 Watts

L. A. Evening Express, Los Angeles, Calif.

6:45 to 8 a.m.—Health exercises.
8:15 a.m.—Inspirational talk and prayer
8:45 to 9 a.m.—Mittendorf's musical program
9 to 9:30 a.m.—Talk on health and beauty
9:30 to 10 a.m.—Radio shopping news
10 a.m.—Town Crier of the Day
10:30 a.m.—Kate Vaughn, household economics
12 to 12:15 p.m.—Courtesy program
12:30 to 12:45 p.m.—W. F. Alder travelogue
1:30 to 2 p.m.—The Bookworm
2 to 2:30 p.m.—Courtesy program
2:30 to 3 p.m.—Talk on "Better Speech"
3 to 3:30 p.m.—C. P. R.'s musical program
4 p.m.—Lost and found announcements
4:25 p.m.—Perfect eyesight without glasses
5 to 5:45 p.m.—"Own Your Own Home"
5:45 to 6 p.m.—Town Crier's amusement tips
6 to 6:30 p.m.—Playgoers' Club
6:30 to 7 p.m.—KNX Concert Orchestra
7 to 7:30 p.m.—"Mr. and Mrs." radio skit
7:30 to 8 p.m.—Hollywood stop-run program
8 to 8:30 p.m.—Bert Butterworth's Airedales
8:30 to 9 p.m.—Courtesy program
9 to 10 p.m.—Feature program
10 to 12 midnight—Gus Arnheim's Cocoanut Grove Orchestra
12 to 1 a.m.—Dorado Club Silver Flizz dance hour

428.3 Meters
700 Kcys

KFVD

Channel 70
250 Watts

McWhinnie Electric Co., Culver City, Calif.

4 p.m.—Eldorado program
5:45 p.m.—Timely topics
8 p.m.—Old Time Fiddlers
9 p.m.—Guasti Trio
10 p.m.—Popular program
11 to 1 a.m.—Sebastian's Cotton Club Orchestra

340.7 Meters
880 Kcys.

KLX

Channel 88
500 Watts

Tribune Publishing Co., Oakland, Calif.

7 to 8 a.m.—Exercises
8 to 9 a.m.—Jean Kent
9 to 9:30 a.m.—Modern Homes period
9:30 to 9:40 a.m.—Belco talk
9:40 to 10:15 a.m.—Recordings
10:15 to 10:30 a.m.—Opening stocks, weather
10:30 to 11 a.m.—Recordings
11 to 12 noon—Classified Adv. hour
12 to 1 p.m.—Machado's KLX Hawaiians
1 to 2 p.m.—Jean's Hi-Lights
2 to 2:30 p.m.—Recordings
2:30 to 4:30 p.m.—Baseball broadcast
4:30 to 5 p.m.—Organ recital
5 to 5:30 p.m.—Brother Bob
5:30 to 6 p.m.—Cressy Ferra, pianist
6 p.m.—Curtain Calls
6 to 7 p.m.—Hotel Oakland Concert Trio
7 to 7:30 p.m.—News broadcast
7:30 to 8 p.m.—Edna Fisher, pianist
8 to 9 p.m.—Educational program—World news by Ad Schuster; music talk by Roy Harrison Danforth; book reviews by the Bookworm; commercial law talk by Attorney Milton W. Dobrzensky, and piano solos by Helen Wegman Parmelee
9 to 9:30 p.m.—Studio program
9:30 to 10 p.m.—Helen Wegman Parmelee, pianist; Nellie Clark Alsing, soprano

239.9 Meters
1250 Kcys.

KFOX

Channel 125
1000 Watts

Nichols & Warinner, Long Beach, Calif.

8 to 8:15 a.m.—Tadpole, the Buttercream Boy
8:15 to 8:45 a.m.—Bright and Early Hour
8:45 to 9:20 a.m.—Novelty program
9:30 to 10 a.m.—Hawaiian novelty program
10 to 11 a.m.—Musical program; "Clarence"
11 to 11:10 a.m.—Mae Day, beauty talk
11:10 to 12 noon—Recordings, news report
12 to 12:30 p.m.—Organ recital, Roy Medcalfe
12:30 to 1 p.m.—Cecil Fry
1 to 1:30 p.m.—Rotary luncheon
1:30 to 2 p.m.—"Gene and Bill"
2 to 2:30 p.m.—Health talk, Cecil Fry
2:30 to 4 p.m.—Long Beach Municipal Band
4 to 4:30 p.m.—Musical program, news
4:30 to 5 p.m.—Sharkey's Cafe Orchestra
5 to 5:30 p.m.—Futuristic Trio
5:30 to 6 p.m.—Entertainers from Bear Cafe
6 to 6:05 p.m.—Lost and Found Dept.
6:05 to 6:30 p.m.—Tavern Orchestra
6:30 to 7 p.m.—Motor Tires Quartet
7 to 7:30 p.m.—Hancock Orchestra
7:30 to 8 p.m.—Sunset Harmony Boys
8 to 8:30 p.m.—Imperial Trio
8:30 to 9 p.m.—Long Beach Municipal Band
9 to 9:45 p.m.—Freddie Carter's orchestra
9:45 to 10:30 p.m.—Fights from Wilmington
10:30 to 11 p.m.—Organ recital, Roy L. Medcalfe
11 to 12 midnight—Cheese and Crackers Club

230.6 Meters
1300 Kcys.

KTBI

Channel 130
1000 Watts

Bible Institute of Los Angeles, California

8 to 8:15 a.m.—Uncle Harry's Bible story
8:15 to 8:45 a.m.—Devotional service
8:45 to 9:15 a.m.—Announcer's hour
9:15 to 9:45 a.m.—Radio Bible course
9:45 to 10:35 a.m.—Messages, the best books
10:35 to 11:30 a.m.—Dr. A. T. Robertson
11:30 to 12 noon—Music
12 to 12:15 p.m.—Chimes and Scripture reading
1 to 1:30 p.m.—Jack Wells and Evelyn Hill
1:30 to 2 p.m.—Rev. C. W. Warstler
2 to 2:30 p.m.—Rev. Stanley Bailes

WEDNESDAY Programs

468.5 Meters **KFI** **Channel 64**
640 Kcys. **5000 Watts**

Copyright, 1929, E. C. Anthony, Inc., L. A.
8 a.m.—Shell Happy Time from KPO
9 a.m.—Thinc Hand Cream
10:30 a.m.—Woman's Magazine of the Air, NBC
11:30 a.m.—Gertrude Gusselle, ballads
12 noon—Dept. of Agriculture talks
12:15 p.m.—Federal and state market reports
12:20 p.m.—Sheriff's office talk
2 p.m.—Leon Archer
2:15 p.m.—"Wings of Destiny"
2:30 p.m.—L. A. Fire Dept. Orchestra; Three Skippers
3:30 p.m.—Cliff Gunning, tenor
4 p.m.—Hugo Escobar, Spanish lessons
4:15 p.m.—Ruth Haddock, contralto
4:30 p.m.—Big Brother
5 p.m.—Land-O-Health, NBC
5:30 p.m.—Palmolive program, NBC
6:30 p.m.—Gold Strand program, NBC
7 p.m.—Chancellor Dance Orchestra, NBC
7:30 p.m.—Orchestra; Pryor Moore, director
8 p.m.—Jack and Ethyl, Motormates, NBC
8:30 p.m.—Paul Taylor's quartette
9 p.m.—Packard Concert Orchestra
10 to 11 p.m.—Dance music program, NBC

361.2 Meters **KOA** **Channel 83**
830 Kcys. **12,500 Watts**

General Electric Co., Denver, Colorado
1 to 2:30 p.m.—Student recitals, Denver Municipal Auditorium
4:30 p.m.—Stocks, markets, livestock, produce and news bulletins
4:55 p.m.—Road reports
5 to 5:30 p.m.—Ipana Troubadours, NBC
5:30 to 6:30 p.m.—Palmolive Hour, NBC
6:30 to 7 p.m.—Gold Strand Orchestra, NBC
7 to 7:30 p.m.—Chancellor Dance Orch., NBC
7:30 to 7:45 p.m.—News of the world

218.8 Meters **KGER** **Channel 137**
1370 Kcys. **100 Watts**

C. M. Dobyms, Long Beach, Calif.
7 a.m.—"Up With the Sun"
9 a.m.—Studio program
11 a.m.—Rhythm Makers
1 p.m.—Studio program
2:30 p.m.—Long Beach Municipal Band
4 p.m.—Home economics
4:30 p.m.—Children's program
5 p.m.—Dobyms' Patent Leather Kids
6 p.m.—Late news bulletin
7 p.m.—Studio program
10:30 p.m.—Majestic Ballroom Orchestra

230.5 Meters **KGEF** **Channel 130**
1300 Kcys. **1000 Watts**

Trinity Methodist Church, Los Angeles, Cal.
6 p.m.—Elona Louise Price
6:15 p.m.—Peniel Mission
6:30 p.m.—J. E. Moore, tenor
7 p.m.—Conrey Bible Class
7:45 p.m.—Union Rescue Mission
8:30 p.m.—Bob Shuler's religious discussion
9 p.m.—Old Songs Quartet
10 p.m.—Volunteers of America
10:30 p.m.—Mr. and Mrs. Huckabee in gospel duets

322.4 Meters **KFWI** **Channel 93**
930 Kcys. **500 Watts**

Radio Entertainments, San Francisco, Calif.
7 to 8 a.m.—Health exercises
9 to 9:30 a.m.—Country Store
9:30 to 10 a.m.—Musical program
10 to 10:30 a.m.—Charlie Glenn, songs
10:30 to 11 a.m.—Studio program
11 to 12 noon—Morning concert
12 to 1 p.m.—Hooligans' luncheon program
1 to 1:30 p.m.—Country Store, Cal King
6 to 6:55 p.m.—Dinner hour program
6:55 to 7 p.m.—Police reports of missing people
8:30 to 9 p.m.—California Sunshine Boys
9 to 11 p.m.—Cocoanut Club

322.4 Meters **KFWM** **Channel 93**
930 Kcys. **500 Watts**

Oakland Educational Society, Oakland, Cal.
8 to 9 a.m.—Music, market and health hour
2:30 to 3:30 p.m.—Jubilant singers under the direction of Mme. Beatrice Ferris-Hinz; talk on "Esperanto," Brewster F. Ames
4:30 to 5:50 p.m.—Big Brother Walter
5:50 to 6 p.m.—Kingdom of World news
7 to 8 p.m.—Doc Herrold
8 to 8:30 p.m.—Bible dialogue, "Church Going vs. True Worship"

211.1 Meters **KFQW** **Channel 142**
1420 Kcys. **100 Watts**

KFQW, Incorporated, Seattle, Washington
5 to 6:30 p.m.—Request program
6:30 to 6:45 p.m.—"Clayton," personal adviser
6:45 to 7:30 p.m.—Request program
7:30 to 7:45 p.m.—Kaleb, mentalist
7:45 to 8:45 p.m.—Jungle Temple No. 2 Jass Orchestra
8:45 to 9 p.m.—News Flashes
9 to 10 p.m.—Sirelen Concert Trio
10 to 12 midnight—Dance program
12 to 1:30 a.m.—"Sun Dodgers," Fun Frolic

211.1 Meters **KGFJ** **Channel 142**
1420 Kcys. **100 Watts**

Ben S. McGlashan, Los Angeles, Calif.
5 to 5:30 p.m.—Market reports
5:30 to 7 p.m.—Dick Moder and his Bandoliers
7 to 8 p.m.—Albert Keglovich; Blanche Cooper
8 to 8:30 p.m.—Rae Silverman; Esther Kahn
8:30 to 10:30 p.m.—Maurice Menge's orchestra
10:30 to 1 a.m.—Red-coated Boys; Ukulele Stan, Bill Smalley, pianist

232.6 Meters **KDYL** **Channel 129**
1290 Kcys. **1000 Watts**

Intermountain Broad. Corp., Salt Lake City
6 p.m.—Symphony orchestra, CBS
7:30 p.m.—Johnny Rosell's Jazz Band
8 p.m.—Popular local artists
8:30 p.m.—"Metro and Cosmo," ABC
9 p.m.—Pacific Artists Trio, ABC
9:30 p.m.—Kenin novelties, ABC
10 p.m.—"Sleepy Time," a program of Bereusee classes, ABC
11 p.m.—Golden Gate Gypsies, ABC

\$3 will bring BROADCAST WEEKLY to your door every week for one whole year. Why not subscribe Now?

THURSDAY Programs

May 9, 1929



Vernon Rickard
KFWB—8:30 p.m.



Traverias Twins
KFWM—5 p.m.



Nathan Abas
KPO—9 p.m.

379.5 Meters
790 Kcys.

KGO

Channel 79
10,000 Watts

General Electric Co., Oakland, California

9:30 to 10:30 a.m.—California Home Life
10:30 to 11 a.m.—Magazine of the Air, NBC
11 to 11:15 a.m.—Rembrandt Trio
11:15 to 11:30 a.m.—“Happy Homes,” B. Angelo
11:30 to 12 noon—Standard School broadcast
12 to 1 p.m.—Rembrandt Trio
3 to 4 p.m.—“House of Myths,” NBC
4:30 to 5 p.m.—Stocks, produce and news
5 to 5:30 p.m.—Seiberling Singers, NBC
5:30 to 6 p.m.—Rembrandt Trio
6 to 6:30 p.m.—Halsey Stuart, NBC
6:30 to 7:30 p.m.—Agricultural program; Bert Harwell, the bird man
7:30 to 8:30 p.m.—Standard Symphony Hour, NBC
8:30 to 9:30 p.m.—Memory Lane, NBC
9:30 to 10 p.m.—Mystery serial, “The Unseen Hand,” by Thos. Hutchinson. Presented by the KGO Players, Wilda Wilson Church directing. Episode 5, “Where Death Walked”
10 to 12 midnight—The Trocaderans, NBC

315.6 Meters
950 Kcys.

KFWB

Channel 95
1000 Watts

Warner Brothers, Hollywood, California

8 a.m.—Morning program
10 a.m.—Harmony Hour
11 a.m.—KFWB Shoppers' Directory
12:30 p.m.—Air Journal
1:30 p.m.—Housekeepers' Chat by Aunt Sammy
1:50 p.m.—Air Journal (continued)
2:15 p.m.—Coast League baseball game
4:30 p.m.—Radio Travel Tales
5 p.m.—Radio Review
5:45 p.m.—Town Tattler
6:20 p.m.—Musical program
6:30 p.m.—Harry Jackson's entertainers
7 p.m.—Hollywood Athletic Club Orchestra
7:30 p.m.—Rolph Valencia, zither soloist
7:45 p.m.—Daily news
8 p.m.—Don Lee concert orchestra
8:30 p.m.—Ray Bailey's Sextet; Vernon Rickard,
9 p.m.—Jackie Taylor's orchestra
10 p.m.—Amos 'n' Andy
10:10 p.m.—Orchestra; Edward Jardon, tenor
11:10 to 12:10 a.m.—Roy Fox' orchestra

322.4 Meters
930 Kcys.

KFWI

Channel 93
500 Watts

Radio Entertainments, San Francisco, Calif.

7 to 8 a.m.—Health exercises, Cal King
10 to 10:30 a.m.—Charlie Glenn, songs
10:30 to 11 a.m.—Studio program
12 to 1 p.m.—Hooligans' luncheon program
1 to 1:30 p.m.—Cal King's Country Store
6 to 6:55 p.m.—Dinner hour program
6:55 to 7 p.m.—Police reports of missing people
8:30 to 9 p.m.—Studio program

322.4 Meters
930 Kcys.

KFWM

Channel 93
500 Watts

Oakland Educational Society, Oakland, Cal.

8 to 9 a.m.—Music, market and health hour
11 to 12 noon—Musical program of the nations presented by June Gilman
1:30 to 2:30 p.m.—Edna's entertainment hour
2:30 to 3 p.m.—A Kingdom Message, “The Way of Reconstruction”
3 to 4 p.m.—Musical program
4 to 5 p.m.—The Bagdadians
5 to 5:50 p.m.—Big Brother Walter
5:50 to 6 p.m.—Kingdom of World news
7 to 8 p.m.—Doc Herrold
8 to 8:30 p.m.—Bible lecture, I. B. S. A. speaker
9 to 10 p.m.—The Travelers
10 to 10:30 p.m.—Oakland in story and song
10:30 to 11 p.m.—KFWM Maui Hawaiians

239 Meters
1250 Kcys.

KXL

Channel 125
500 Watts

KXL Broadcasters, Inc., Portland, Ore.

6:30 to 8 a.m.—Breakfast concert
8 to 9 a.m.—Morning radio clock
9 to 10 a.m.—Early Birds
10 to 12 noon—Home economics and music
12 noon—Skating reports
12 to 12:30 p.m.—Orchestra from studio
12:30 to 5 p.m.—Afternoon presentations
5 to 6 p.m.—Rural request program
6 to 6:30 p.m.—Nosey Ned, the Reporter
6:30 to 7:30 p.m.—Children's hour
7:30 to 8 p.m.—Novelty hour
8 to 9 p.m.—Program from KOL
9 to 10 p.m.—Studio features
10 to 12 midnight—Tom Cats Frolic
12 to 6:30 a.m.—All Nighters Club

THURSDAY Programs

ABC

American Broadcasting Company

- 7 to 8 a.m.—Vim, Vigor and Vitality, KJR, KGA, KEX, KYA, KMTR
 8 to 9 a.m.—Golden Hour Orchestra, KJR, KEX, KGA, KYA, KMTR, KLZ, KDYL
 9 to 9:30 a.m.—Mary Cooke, Better Homes program, KJR, KGA, KEX, KYA, KLZ, KDYL
 9:30 to 9:45 a.m.—Glenn Eaton and Marjorie Robillard, KJR, KGA, KEX, KYA, KLZ, KDYL
 9:45 to 10 a.m.—Devotional service, KJR, KGA, KEX, KYA, KLZ, KDYL
 10:30 to 10:45 a.m.—Georgia O. George, hair culture, KJR, KGA, KEX, KLZ, KDYL
 11 to 12 noon—American Revellers, KJR, KGA, KEX, KLZ, KDYL
 12 to 12:15 p.m.—Late news events, KJR, KGA, KLZ, KDYL
 12:15 to 12:30 p.m.—Glenn Eaton and Marjorie Robillard, Murray and Harris, KJR, KGA, KEX, KLZ, KDYL
 12:30 to 1:30 p.m.—American Salon Orchestra, Francesco Longo, director; soloist, KJR, KGA, KEX, KLZ, KDYL, KYA
 1:30 to 2 p.m.—Lecture, "The Well Trained Child," KJR, KGA, KEX, KYA, KDYL, KLZ
 2 to 3 p.m.—American Artistic Ensemble, soloists, Gertrude Kirksmith and Hayden Morris, KJR, KGA, KEX, KLZ, KDYL
 3 to 4 p.m.—American Salon Orchestra, Francesco Longo, director; soloists, Agatha Turley and G. Donald Gray, KJR, KGA, KEX, KDYL, KLZ
 4 to 5 p.m.—The Melodians, 4:30 to 4:45, Burton W. James, KJR, KGA, KEX, KDYL, KLZ
 5 to 6 p.m.—Vic Meyers' orchestra, KJR, KGA, KYA, KEX, KDYL, KLZ; KLZ and KDYL take this program to 5:30 p.m.
 6 to 6:30 p.m.—Song Travelog, KJR, KEX, KGA
 6:30 to 7 p.m.—Dinner Hour Entertainers, KJR, KEX, KGA
 7 to 8 p.m.—Artistic Ensemble, KYA to 7:30, KJR, KGA, KMTR, KDYL, KLZ
 8 to 8:30 p.m.—"Chronicles of Katz," humorous sketch, KJR, KGA, KEX, KYA, KMTR, KLZ, KDYL
 8:30 to 9 p.m.—Enchanters' Male Quartet, KJR, KGA, KEX, KMTR, KLZ, KDYL, KYA
 9 to 9:30 p.m.—Nite Club skit, KJR, KGA, KEX, KYA, KMTR, KLZ, KDYL
 9:30 to 10:30 p.m.—American Opera Company, KJR, KGA, KEX, KYA, KMTR, KLZ, KDYL
 10:30 to 10:45 p.m.—Novelty piano duo, Aubrey Knoff and Helene Hill, KJR, KGA, KEX, KYA, KMTR, KLZ, KDYL
 10:45 to 11 p.m.—Saxophone sextet, KJR, KGA, KEX, KYA, KMTR, KLZ, KDYL
 11 to 12 midnight—Vic Meyers' orchestra, KJR, KGA, KEX, KYA, KMTR, KDYL, KLZ

211.1 Meters **KGfJ** Channel 142
 1420 Kcys. 100 Watts
 Ben S. McGlashan, Los Angeles, Calif.

- 5 to 5:30 p.m.—Market reports
 5:30 to 7 p.m.—Dick Moder's Bandoliers
 7 to 8 p.m.—Albert Keglovich; Blanche Cooper
 8 to 8:30 p.m.—Rae Silverman, blues; Esther Kahn, pianist
 8:30 to 10:30 p.m.—Maurice Menge's orchestra
 10:30 to 1 a.m.—Red-coated Boys; Dave Ward, character songs; Bill Smalley, pianist

440.9 Meters **KPO** Channel 68
 680 Kcys. 5000 Watts

- Hale Bros. & The Chronicle, San Francisco
 6:45 to 8 a.m.—Health exercises by Hugh Barrett Dobbs, assisted by William H. Hancock
 8 to 9 a.m.—Shell Happy Time by Hugh Barrett Dobbs and William H. Hancock
 9:30 to 10 a.m.—Dobbles' Daily Chat; Kevin Ahern, Irish tenor
 10 to 10:10 a.m.—Annabelle Lee
 10:30 to 11 a.m.—Magazine of the Air, NBC
 11 to 11:30 a.m.—Ye Towne Cryer
 11:30 to 12 noon—Standard School program, NBC
 12 to 12:10 p.m.—Special announcements
 12:10 to 12:30 p.m.—Don George, organist
 12:30 to 1:30 p.m.—Shrine luncheon from Palace Hotel
 1:30 to 2 p.m.—Jerry Jermaine for Hale's
 2 to 2:30 p.m.—House of Dreams; Philip Newcomb, tenor
 2:30 to 2:45 p.m.—Ye Towne Cryer
 2:45 p.m.—Baseball game; children's program
 4:55 p.m.—Stock market quotations
 5 to 5:30 p.m.—Seiberling program, NBC
 5:30 to 6 p.m.—Evelyn Trent in World Topics
 6 to 6:30 p.m.—Halsey Stuart, NBC
 6:30 to 6:45 p.m.—Federal Business Ass'n talk
 6:45 to 7 p.m.—Roberta Leitch, soprano
 7 to 8 p.m.—Cy Trobbe's concert orchestra
 8 to 8:30 p.m.—Caswell Musical Travelers
 8:30 to 9 p.m.—Elsa Trautner and assisting instrumentalists
 9 to 9:30 p.m.—Nathan Abas, violinist
 9:30 to 10 p.m.—Tommy Munroe and Bob Allen
 10 to 12 midnight—Trocaderans, NBC

340.7 Meters **KLX** Channel 88
 880 Kcys. 500 Watts
 Tribune Publishing Co., Oakland, Calif.

- 7 to 8 a.m.—Exercises
 8 to 9 a.m.—Jean Kent
 9 to 9:30 a.m.—Modern Homes period
 9:30 to 10:15 a.m.—Health questions
 10:15 to 10:30 a.m.—Opening stocks, weather
 10:30 to 11 a.m.—Recordings
 11 to 12 noon—Classified Adv. hour
 12 to 1 p.m.—Machado's KLX Hawaiians
 1 to 2 p.m.—Jean's Hi-Lights
 2 to 2:30 p.m.—Recordings
 2:30 to 4:30 p.m.—Baseball broadcast
 4:30 to 5 p.m.—Organ recital
 5 to 5:30 p.m.—Brother Bob
 5:30 to 6 p.m.—Cressy Ferra, pianist
 6 p.m.—Curtain Calls
 6 to 7 p.m.—Hotel Oakland Concert Trio
 7 to 7:30 p.m.—News broadcast
 7:30 to 8 p.m.—Edna Fisher, pianist
 8 to 8:30 p.m.—Fred T. Wood Co. program
 8:30 to 9 p.m.—Studio program
 9 to 10 p.m.—Machado's KLX Hawaiians

265.3 Meters **KSL** Channel 113
 1130 Kcys. 5000 Watts
 Radio Service Corp., Salt Lake City, Utah

- 5:30 p.m.—Educational talk
 5:45 p.m.—Informal studio program
 5:55 p.m.—"Conservation of Vision"
 6 p.m.—Halsey Stuart program, NBC
 6:30 p.m.—Lowell Berry and his Rhythm Boys
 7 p.m.—Old-time dance orchestra
 7:30 p.m.—The Apollo Male Quartet and Louise Dore's instrumental trio
 8:30 p.m.—Tabernacle organ and choir
 9 p.m.—Studio program
 10 p.m.—Amos 'n' Andy
 10:15 p.m.—Claude Kiff's orchestra

THURSDAY Programs

491.5 Meters **KFRC** **Channel 61**
610 Kcys. **1000 Watts**

Don Lee, Inc., San Francisco, Calif.

7 to 8 a.m.—"Simpv Fitts"
8 to 9 a.m.—Musical record program
9 to 9:30 a.m.—Georgia O. George
10 to 11 a.m.—Wyn's daily chats
11 to 11:30 a.m.—Maytag So-A-Tone program
11:30 to 12 noon—Amateur auditions
12 to 1 p.m.—Sherman, Clay noonday concert
1 to 1:30 p.m.—Ada Day beauty talk
3 to 4 p.m.—Sir Francis Drake Hotel Orchestra
4 to 4:55 p.m.—Matinee Melody Masters
4:55 to 5 p.m.—Town topics
5 to 5:30 p.m.—Storyman and his Aircastle
5:30 to 6 p.m.—Mac and his Gang
6 to 7 p.m.—KFRC Concert Orchestra
7 to 7:30 p.m.—Meadows Washer program
7:30 to 7:55 p.m.—Sir Francis Drake Hotel Or-
chestra
7:55 to 8 p.m.—Weather Bureau bulletin
8 to 9 p.m.—"Cruise of the Flying Cloud"
9 to 10 p.m.—Elvia Allman's Surprise Package
10 to 10:10 p.m.—Amos 'n' Andy
10:10 to 11:10 p.m.—Val Valente's Jungletown
Orchestra
11:10 to 12:10 a.m.—Anson Weeks' Hotel Mark
Hopkins Orchestra

285.5 Meters **KNX** **Channel 105**
1050 Kcys. **5000 Watts**

L. A. Evening Express, Los Angeles, Calif.

6:45 to 8 a.m.—Health exercises.
8:15 a.m.—Inspirational talk and prayer
9 to 9:30 a.m.—Musical program
10 a.m.—Town Crier of the Day
10:30 a.m.—Kate Vaughn, household economics
11:15 to 11:45 a.m.—French lessons, E. Leon
12 noon to 12:30 p.m.—Musical program
12:30 to 12:45 p.m.—W. F. Alder travelogue
1:30 to 2 p.m.—The Bookworm
2 to 2:30 p.m.—Courtesy program
2:30 to 3 p.m.—Paul Hugon
3:30 p.m.—Louise Johnson, reading horoscopes
4 p.m.—Lost and found announcements
4:25 p.m.—Stock market reports
5 to 5:45 p.m.—"Own Your Own Home"
5:45 to 6 p.m.—Town Crier's amusement tips
6 to 6:30 p.m.—Organ program
6:30 to 7 p.m.—KNX Concert Orchestra
7 to 7:30 p.m.—Alfonso Corelli's orchestra
7:30 to 8 p.m.—Business men's campaign pro-
gram
8 to 9 p.m.—Feature program
9 to 10 p.m.—Luboviski Trio
10 to 12 midnight—Gus Arnheim's Cocoanut
Grove Orchestra
12 to 1 a.m.—Dorado Club Silver Fizz dance hour

361.2 Meters **KOA** **Channel 83**
830 Kcys. **12,500 Watts**

General Electric Co., Denver, Colorado

4 to 4:30 p.m.—The Gossipers, NBC
4:55 p.m.—Road reports
5 to 5:30 p.m.—Seiberling Singers, NBC
5:30 to 6 p.m.—Maxwell House Coffee, NBC
6 to 6:30 p.m.—Halsey Stuart, NBC
6:30 to 7 p.m.—United States National Bank
7 to 7:30 p.m.—Supreme serenaders
7:30 to 8 p.m.—Colorado Agricultural College
8 to 8:30 p.m.—Second U. S. Engineers Band
8:30 to 8:45 p.m.—News of the world

243.8 Meters **KYA** **Channel 123**
1230 Kcys. **1000 Watts**

Pacific Broadcasting Corp., San Francisco

7 to 8 a.m.—Vim, Vigor and Vitality, ABC
8 to 8:05 a.m.—Newscasting, ABC
8:05 to 9 a.m.—Golden Hour Orchestra, ABC
9 to 9:30 a.m.—Mary Cooke, better homes, ABC
9:30 to 9:45 a.m.—Eaton and Robillard, ABC
9:45 to 10 a.m.—Devotional service, ABC
10 to 11 a.m.—KYA Trio
11 to 12 noon—California Sunshine Hour
12 to 12:15 p.m.—News items
12:15 to 12:30 p.m.—Funniest Things Novelties
12:30 to 1:20 p.m.—American Salon Orch., ABC
1:20 to 1:30 p.m.—Dr. Buren L. Corley
1:30 to 2 p.m.—Dr. Stevenson Smith, ABC
2 to 2:45 p.m.—Golden Gate Gypsies
2:45 to 5 p.m.—Baseball from Recreation Park
5 to 6 p.m.—Vic Meyers, ABC
6 to 6:15 p.m.—News items
6:15 to 7 p.m.—Cryer and trio
7 to 7:30 p.m.—Artistic Ensemble, ABC
7:30 to 7:45 p.m.—Helen and John
7:45 to 8 p.m.—Artistic Ensemble, ABC
8 to 8:30 p.m.—Chronicles of Katz, ABC
8:30 to 9 p.m.—Enchanters, ABC
9 to 9:30 p.m.—Night Club skit, ABC
9:30 to 10:30 p.m.—American Opera Co., ABC
10:30 to 10:45 p.m.—Novelty piano duo, ABC
10:45 to 11 p.m.—Saxophone sextet, ABC
11 to 12 midnight—Vic Meyers, ABC

508.2 Meters **KHQ** **Channel 59**
590 Kcys. **1000 Watts**

Louis Wasmer, Inc., Spokane, Washington

6:45 to 7 a.m.—Inspirational services
7 to 7:30 a.m.—Sunrise Pep period
7:30 to 8 a.m.—Myrrhol Musical Klock
8 to 9 a.m.—The Shell Happy Time
9 to 10 a.m.—Household Service
10 to 10:30 a.m.—Sara Leigh's Hour with Women
10:30 to 11 a.m.—Woman's Magazine, NBC
11 to 11:30 a.m.—Farmers' Service Hour
11:30 to 12 noon—Standard School Hour, NBC
12 to 1 p.m.—Luncheon concert, NBC
1 to 1:30 p.m.—Musical Review
1:30 to 2 p.m.—Fur Facts
2 to 3 p.m.—Washington Home Service
3 to 4 p.m.—The House of Myths, NBC
4 to 4:30 p.m.—"Paint o' Mine" period
4:30 to 4:45 p.m.—Empire Home Hints
4:45 to 5 p.m.—Jones' Happy Time
5 to 5:30 p.m.—Seiberling program, NBC
5:30 to 5:45 p.m.—Dinner concert, sports, news
5:45 to 6 p.m.—Alice in Lauderland
6 to 6:30 p.m.—Halsey Stuart program, NBC
6:30 to 7:30 p.m.—The Troubadours, NBC
7:30 to 8:30 p.m.—Standard Symphony, NBC
8:30 to 9:30 p.m.—Crescent's Old Favorites from
KOMO
9:30 to 9:50 p.m.—Sprague Ave. Investment Co.
9:50 to 10 p.m.—Amos 'n' Andy
10 to 11 p.m.—Associated Oil Brass Band, KOMO
11 to 12 midnight—Silver King Fizz, KGW

220.4 Meters **KGB** **Channel 136**
1360 Kcys. **250 Watts**

Pickwick Broadcasting Co., San Diego, Calif.

7 a.m.—Recordings
10:45 to 11 a.m.—Otto Hoeg, pianist
2:30 p.m.—Recordings
5 to 7 p.m.—The Music Box
7 p.m.—Concert trio
8 p.m.—Broadcast from KMTR
9 to 10 p.m.—Agua Caliente Mexican Serenaders
10 to 11 p.m.—Lilas Johnson and Paul Ward
11 to 12 midnight—Harvey Ball and Shamrocks

THURSDAY Programs

468.5 Meters
640 Kcys.

KFI

Channel 64
5000 Watts

Copyright, 1929, E. C. Anthony, Inc., L. A.

8 a.m.—Shell Happy Time from KPO
9 a.m.—Musical program by Sylvia
10:30 a.m.—"Woman's Magazine of the Air"
11 a.m.—French lessons, Annette Doherty
11:15 a.m.—Talk on rhythmic movement
11:30 a.m.—Standard School program, NBC
12 noon—Dept. of Agriculture talks
12:15 p.m.—Federal and state market reports
2 p.m.—Leon Archer
2:15 p.m.—Serial story period
2:30 p.m.—Eddie Marble
3 p.m.—Alma and Adele Howell
3:30 p.m.—Betty Thompson, contralto
4 p.m.—Julia Hodges, songs
4:30 p.m.—Big Brother
5 p.m.—Seiberling program, NBC
5:30 p.m.—Studio program
6 p.m.—Halsey Stuart program, NBC
6:30 p.m.—Bob and Monte
7:30 p.m.—Standard Symphony, NBC
8:30 p.m.—North Amer. Bldg. & Loan program
9 p.m.—Concert orchestra, Pryor Moore, director
10 to 11 p.m.—Dance music program, NBC

239.9 Meters
1250 Kcys.

KFOX

Channel 125
1000 Watts

Nichols & Warinner, Long Beach, Calif.

8 to 8:15 a.m.—Tadpole, the Buttercream Boy
8:15 to 8:45 a.m.—Bright and Early Hour
8:45 to 9:20 a.m.—Novelty program
9:20 to 9:30 a.m.—Organ recital
9:30 to 10:30 a.m.—Musical program
10:30 to 10:50 a.m.—Popular dance music
10:50 to 11 a.m.—"Clarence"
11 to 11:10 a.m.—Mae Day, beauty talk
11:10 to 12 noon—Recordings, news
12 to 12:30 p.m.—Organ recital, Roy Medcalfe
12:30 to 1 p.m.—Helene Smith, pianist and singer
1 to 1:15 p.m.—Health and Efficiency
1:15 to 2 p.m.—"Gene and Bill"
2 to 2:15 p.m.—Health talk
2:15 to 2:30 p.m.—Heini Dornier and Doris Dolan
2:30 to 4 p.m.—Long Beach Municipal Band
4 to 4:30 p.m.—Musical program, news
4:30 to 5 p.m.—Old-time dance music
5 to 5:30 p.m.—Futuristic Trio
5:30 to 6 p.m.—Maud Irvine, Doris Dolan
6 to 6:05 p.m.—Lost and Found Dept.
6:05 to 6:30 p.m.—Supper Club
6:30 to 7 p.m.—Motor Tires Quartet
7 to 7:30 p.m.—Sunset Harmony Boys
7:30 to 8 p.m.—Imperial Trio
8 to 8:30 p.m.—Sam and Sambo
8:30 to 9 p.m.—Long Beach Municipal Band
9 to 10 p.m.—Hancock Golden Trails Hour
10 to 11 p.m.—Organ recital, Roy Medcalfe
11 to 12 midnight—Cheese and Crackers Club

230.6 Meters
1300 Kcys.

KGEF

Channel 130
1000 Watts

Trinity Methodist Church, Los Angeles, Cal.

6 p.m.—Trinity Ensemble
7 p.m.—Dr. Fredus Nelson Peters
7:30 p.m.—Hired Man and Grace Hillman
8 p.m.—Bob Shuler's civic message
9 p.m.—Mrs. Hunter and the male quartet
9:30 p.m.—Mozart Johnson, tenor
10 p.m.—Pupils of Raymond N. Schouten
10:30 p.m.—Yette Barber studio

236.1 Meters
1270 Kcys.

KOL

Channel 127
1000 Watts

Seattle Broadcasting Co., Seattle, Wash.

6:45 to 8:45 a.m.—Sunset Musical Klock
8:45 to 9 a.m.—Program of general interest
9 to 9:45 a.m.—Health and beauty talk; music
9:45 to 10 a.m.—Housekeepers' Chat
10 to 11:30 a.m.—Studio program
12 to 12:30 p.m.—Organ concert, F. C. Feringer
12:30 to 1:30 p.m.—Shrine Club luncheon
1:30 to 2:30 p.m.—Matinee Melodies
2:30 to 4:30 p.m.—Baseball broadcast
4:30 to 5 p.m.—News items; weather forecast
5 to 5:45 p.m.—Service Hour
5:45 to 6 p.m.—Studio program
6 to 7 p.m.—Dinner hour concert
7 to 7:30 p.m.—State Highway Patrol program
7:30 to 7:50 p.m.—M. Baldwin, This and That
8 to 9 p.m.—Sparton "Heralds of the Air"
9 to 9:15 p.m.—Amos 'n' Andy
9:15 to 10 p.m.—Music of the Masters
10 to 12 p.m.—Cole McElroy's dance band

296.6 Meters
1010 Kcys.

KQW

Channel 101
500 Watts

First Baptist Church, San Jose, California

10 to 11 a.m.—Helpful Hour
11 to 12 noon—Monterey Peninsula program
12 to 12:30 p.m.—Leonard & Holt program
12:30 to 1 p.m.—Market reports and weather
1 to 1:30 p.m.—Harts' Happy Half Hour
1:30 to 2:30 p.m.—The Friendly Hour
2:30 to 3:30 p.m.—Musical program
4:30 to 5 p.m.—Children's program
5 to 5:15 p.m.—Studio program
5:15 to 5:30 p.m.—Franco's program
5:30 to 5:45 p.m.—Chas. C. Navlet Co. program
5:45 to 6 p.m.—Farm forum and special releases
6 to 6:20 p.m.—Crop digest
6:20 to 6:25 p.m.—Farm flashes
6:25 to 6:50 p.m.—Crop reports and weather
6:50 to 7 p.m.—Farmers' Exchange
7 to 8 p.m.—Farm Bureau Evening News
8 to 9:30 p.m.—Songs of the Old Church Choir

230.6 Meters
1300 Kcys.

KTBI

Channel 130
1000 Watts

Bible Institute of Los Angeles, California

8 to 8:15 a.m.—Uncle Larry's Bible story
8:45 to 9:15 a.m.—Announcer's Hour
9:15 to 9:45 a.m.—Radio Bible course
9:45 to 10:35 a.m.—News of Christian work
10:35 to 11:30 a.m.—Dr. John C. Page
11:30 to 12 m.—Leland Green
12 to 12:15 p.m.—Chimes and Scripture reading
1 to 1:15 p.m.—Ernest Nichols, baritone
1:15 to 2 p.m.—Missionary biographies
2 to 2:30 p.m.—Rev. K. Owen White

218.8 Meters
1370 Kcys.

KGER

Channel 137
100 Watts

C. M. Dobyms, Long Beach, Calif.

7 a.m.—"Up with the Sun"
9 a.m.—Studio programs
11 a.m.—Rhythm Makers
1 p.m.—Optimist Club program
1:30 p.m.—Voice clinic
2:30 p.m.—Long Beach Municipal Band
4 p.m.—Educational Russia
4:30 p.m.—Children's program
5 p.m.—Dobyms' Patent Leather Kids
6 p.m.—Late news bulletin
7:30 p.m.—Long Beach Municipal Band
9 p.m.—Studio program
10:30 p.m.—Majestic Ballroom Orchestra
11:30 p.m.—Organ recital, Herbert Nixon

THURSDAY Programs

545.1 Meters **KTAB** **Channel 55**
550 Kcys. **500 Watts**
Pickwick Broadcasting Co., Oakland, Calif.

7 to 8 a.m.—Uncle Eddie
 8 to 9 a.m.—Ray Raymond's Tabloid
 9 to 9:30 a.m.—Morning prayer
 9:30 to 10 a.m.—Dr. J. Douglas Thompson
 10 to 10:30 a.m.—Cal King's Country Store
 10:30 to 11 a.m.—Musical Question Box
 11 to 12 noon—Studio program
 12 to 1 p.m.—George Otto's Hawaiians
 1 to 1:30 p.m.—Organ recital
 3 to 4 p.m.—Musical Vagabonds
 4 to 5 p.m.—Amulette Quintet
 5 to 6 p.m.—Brother Bob's Frolic
 6 to 6:30 p.m.—Studio program
 5:30 to 7 p.m.—Twilight Hour
 7 to 8 p.m.—States Hof Brau Orchestra
 8 to 9 p.m.—Pickwick Versatilians
 9 to 10 p.m.—Concert orchestra
 10 to 10:30 p.m.—George Garcia, tenor
 10:30 to 11 p.m.—Joan Ray and Dorothy Nichols
 11 to 1 a.m.—Night Owls

333.1 Meters **KHJ** **Channel 90**
900 Kcys. **1000 Watts**
Don Lee, Inc., Los Angeles, California

7:30 to 8 a.m.—Physical culture period
 8 to 9 a.m.—"Early Birds"
 9 to 9:55 a.m.—Late recordings
 9:55 to 10:15 a.m.—U. S. C. Chapel period
 10:15 to 11:15 a.m.—Agnes White, At Our House
 11:15 to 11:30 a.m.—Recordings
 11:30 to 12 noon—Studio program
 12 to 12:30 p.m.—Biltmore Hotel Concert Orch.
 12:30 to 12:45 p.m.—World-wide news
 12:45 to 1:30 p.m.—KHJ Dance Band
 1:30 to 2 p.m.—Charlie Wellman's requests
 2 to 2:30 p.m.—Studio program
 2:30 to 3 p.m.—Dorothy E. Cole, This and That
 3 to 3:15 p.m.—Health talk
 3:15 to 3:30 p.m.—Police Comm. W. J. Thorpe
 3:30 to 3:45 p.m.—H. Robertson, "The Dog Man"
 3:45 to 4 p.m.—Studio program
 4 to 5 p.m.—Matinee Melody Masters
 5 to 5:30 p.m.—The Story Man
 5:30 to 6 p.m.—KHJ Quintet
 6 to 6:45 p.m.—Orchestra and singers, KFRC
 6:45 to 7 p.m.—World-wide news
 7 to 7:30 p.m.—Inglewood Park program
 7:30 to 8 p.m.—Wailles-Smith Co. program
 8 to 9 p.m.—Desmond's light opera hour
 9 to 10 p.m.—Elvia Allman's Surprise Package
 10 to 12 midnight—Biltmore Hotel Dance Orch.
 12 to 1 a.m.—Organ and instrumental trio

280.2 Meters **KJBS** **Channel 107**
1070 Kcys. **100 Watts**
J. Brunton & Sons, San Francisco, Calif.

7 to 8 a.m.—Early Bird hour
 8 to 9 a.m.—Favorite recordings
 9 to 9:30 a.m.—Embassy popular program
 9:30 to 11 a.m.—Vocal & instrument. recordings
 11 to 12 noon—Concert recordings
 12 to 1 p.m.—Dance recordings
 1 to 1:30 p.m.—Raymond Melodists
 1:30 to 3 p.m.—Variety records
 3 to 4 p.m.—Bridge hour records
 4 to 5:30 p.m.—Popular records
 5:30 to 6:30 p.m.—Dinner music
 6:30 to 7 p.m.—New record releases

325.9 Meters **KOMO** **Channel 92**
920 Kcys. **1000 Watts**
Fisher's Blend Station, Seattle, Washington

7:55 a.m.—Inspirational services
 8 a.m.—Shell Happy Time
 9 a.m.—Theatre organ recital
 10 a.m.—Y. M. C. A. health exercises
 10:15 a.m.—Prudence Penny
 10:30 a.m.—Women's Magazine of the Air, NBC
 11 a.m.—Novelty orchestra
 11:30 a.m.—Standard School broadcast, NBC
 12:15 p.m.—Gyrators; Helen McCall, blues
 1:15 p.m.—Magic of Speech, NBC
 1:30 p.m.—Orchestra; Rhena Marshall, soprano
 2:30 p.m.—Orchestra; Rhena Marshall and Jimmie Riddel
 3 p.m.—House of Myths, NBC
 4 p.m.—Kiddies' program
 4:30 p.m.—Stock and bond quotations
 4:45 p.m.—News flashes and sports
 5 p.m.—Seiberling Singers, NBC
 5:30 p.m.—Orchestra; Rhena Marshall and James Harvey
 6 p.m.—Halsey-Stuart program, NBC
 6:30 p.m.—Synco-Rhythmists; Helen McCall; "The Joy Boys"
 7:30 p.m.—Standard Symphony hour, NBC
 8:30 p.m.—Old Time Band and "Old Settle"
 9:30 p.m.—Saxophone, xylophone and two pianos
 10 p.m.—"Associated Brass Band"
 11 p.m.—Late news flashes
 11:15 to 12:30 a.m.—Gyrators; Bob Vierling and James Harvey

483.6 Meters **KGW** **Channel 62**
620 Kcys. **1000 Watts**
The Morning Oregonian, Portland, Oregon

7:45 to 8 a.m.—Devotional services
 8 to 9 a.m.—Shell Happy Time
 9 to 9:30 a.m.—Betty Baker's Cooking School
 9:30 to 10 a.m.—Town Crier
 10 to 10:15 a.m.—Lessor Co. Inc. program
 10:15 to 10:30 a.m.—The Town Crier
 10:30 to 11 a.m.—Woman's Magazine, NBC
 11 to 11:30 a.m.—Continuation of Town Crier
 11:30 to 12 noon—Standard School hour, NBC
 12 to 12:30 p.m.—Maytag So-A-Tone program
 1:15 to 1:30 p.m.—Magic of Speech, NBC
 2 to 2:15 p.m.—Stock market quotations
 2:15 to 4 p.m.—Baseball game
 4 to 4:15 p.m.—Business talk by Julius Klein
 5 to 5:30 p.m.—Seiberling program, NBC
 6 to 6:30 p.m.—Halsey Stuart, NBC
 6:30 to 6:35 p.m.—Thrift talk, Geo. Simons
 6:35 to 6:40 p.m.—Studio program
 6:40 to 6:55 p.m.—Garden talk by Ray W. Gill
 6:55 to 7 p.m.—Studio program
 7:30 to 8:30 p.m.—Standard Symphony, NBC
 8:30 to 9:30 p.m.—Memory Lane program, NBC
 9:30 to 9:45 p.m.—Tommy Luke's Flower Girls
 9:45 to 10 p.m.—Studio program
 10 to 11 p.m.—Associated Brass Band, KOMO
 11 to 12 midnight—Silver King Revellers

232.6 Meters **KDYL** **Channel 129**
1290 Kcys. **1000 Watts**
Intermountain Broad. Corp., Salt Lake City

6 p.m.—Varied musical selections
 7 p.m.—Layonna Jensen's vocal trio
 8:30 p.m.—Popular local artists
 9 p.m.—"Nite Club Skit," ABC
 9:30 p.m.—American Opera Company, ABC
 10:30 p.m.—Piano duos by Aubrey Knoff and Helene Hill, ABC
 10:45 p.m.—Saxophone sextette, ABC
 11 p.m.—Vic Meyers' orchestra; Murray and Harris, ABC

FRIDAY Programs · · · · · May 10, 1929



Jesse Stafford
KPO—10 p.m.



Badger and Muesler
KFWB—9 p.m.



Mary Lewis Haines
KFRC—11 a.m.

379.5 Meters
790 Kcys.

KGO

Channel 79
10,000 Watts

General Electric Co., Oakland, California

9:30 to 10:30 a.m.—California Home Life
10:30 to 11:30 a.m.—Magazine of the Air, NBC
11:30 to 12 noon—Studio concert
12 to 1 p.m.—Pacific Little Symphony, NBC
4:30 to 5 p.m.—Stocks, produce, daily bulletins
5 to 5:30 p.m.—Interwoven Pair, NBC
5:30 to 6 p.m.—Tom King detective stories
6 to 6:30 p.m.—Hudson-Essex Challengers, NBC
6:30 to 7 p.m.—Half hour with Senate, NBC
7 to 8 p.m.—Stanislas Bem's Little Symphony
8 to 9 p.m.—RCA Hour, NBC
9 to 9:30 p.m.—Borden Farm program, NBC
9:30 to 10:30 p.m.—Southern Pacific program
10:30 to 11 p.m.—Western Artist Series concert;
Willard Schindler, baritone; Bethel Stack,
accompanist. Selections: Quiet, Colleen o' My
Heart, Moonbeams, The Green-Eyed Dragon,
Doan Yo Cry, Ma Honey, One Hour, Tally-Ho
11 to 12 midnight—Burt King's Hotel Claremont
Orchestra (Berkeley)

483.6 Meters
620 Kcys.

KGW

Channel 62
1000 Watts

The Morning Oregonian, Portland, Oregon

7:15 to 7:30 a.m.—Y. M. C. A. health exercises
7:45 to 8 a.m.—Devotional services
8 to 9 a.m.—Shell Happy Time
9 to 9:30 a.m.—Betty Baker's Cooking School
9:30 to 10:30 a.m.—The Town Crier
10:30 to 11:30 a.m.—Magazine of the Air, NBC
11:30 to 12 noon—Continuation of Town Crier
12 to 1 p.m.—Luncheon concert, NBC
2 to 2:15 p.m.—Stock market quotations
2:15 to 4 p.m.—Baseball game
5 to 5:30 p.m.—Interwoven Pair, NBC
5:30 to 6 p.m.—Sheffer's Hawaiian Quartet
6 to 6:30 p.m.—Hudson program, NBC
6:30 to 7 p.m.—Half hour with Senate, NBC
7 to 8 p.m.—Tales Never Told, NBC
8 to 9 p.m.—RCA Hour, NBC
9 to 9:30 p.m.—Borden's farm program, NBC
9:30 to 10 p.m.—Footlights, NBC
10 to 10:15 p.m.—Oregonian news summary
10:15 to 10:30 p.m.—Talk by Capt. Frank Ervin
10:30 to 12 midnight—Hoot Owls Frolic

340.7 Meters
880 Kcys.

KLX

Channel 88
500 Watts

Tribune Publishing Co., Oakland, Calif.

7 to 8 a.m.—Exercises
8 to 9 a.m.—Jean Kent
9 to 9:30 a.m.—Modern Homes period
9:30 to 9:40 a.m.—Belco talk
9:40 to 10:15 a.m.—Recordings
10:15 to 10:30 a.m.—Opening stocks, weather
10:30 to 11 a.m.—Recordings
11 to 12 noon—Classified Adv. hour
12 to 1 p.m.—Machado's KLX Hawaiians
1 to 2 p.m.—Jean's Hi-Lights
2 to 2:30 p.m.—Recordings
2:30 to 4:30 p.m.—Baseball broadcast
4:30 to 5 p.m.—Organ recital
5 to 5:30 p.m.—Brother Bob
5:30 to 6 p.m.—Cressy Ferrer, pianist
6 p.m.—Curtain Calls
6 to 7 p.m.—Hotel Oakland Concert Trio
7 to 7:30 p.m.—News broadcast
7:30 to 8 p.m.—Edna Fisher, pianist
8 to 9 p.m.—John Wharry Lewis KLX Quintet
9 to 9:30 p.m.—Studio program
9:30 to 10 p.m.—Helen Parmelee, piano recital
10 to 11 p.m.—Fleur-de-Lis Orchestra

296.6 Meters
1010 Kcys.

KQW

Channel 101
500 Watts

First Baptist Church, San Jose, California

10 to 11 a.m.—Helpful Hour
11 to 12 noon—Palo Alto program
12 to 12:30 p.m.—Leonard & Holt program
12:30 to 1 p.m.—Market Reports and weather
1 to 1:30 p.m.—Harts' Happy Half Hour
1:30 to 2:30 p.m.—The Friendly Hour
2:30 to 3:30 p.m.—Musical program
4:30 to 5 p.m.—Children's program
5 to 5:15 p.m.—Musical program
5 to 5:15 p.m.—Belco program
5:15 to 5:30 p.m.—Franco's program
5:30 to 5:45 p.m.—Chas. C. Navlet Co. program
5:45 to 6 p.m.—Farm forum and special releases
6 to 6:20 p.m.—Crop digest
6:20 to 6:25 p.m.—Farm flashes
6:25 to 6:25 p.m.—Crop reports and weather
6:50 to 7 p.m.—Farmers' Exchange
7 to 8 p.m.—Farm Bureau Evening News
8 to 9 p.m.—Elks' Orchestra
9 to 9:30 p.m.—Program by Leda Jackson

FRIDAY Programs

NBC

National Broadcasting Company

236.1 Meters **KOL** Channel 127
1270 Kcys. **1000 Watts**

Seattle Broadcasting Co., Seattle, Wash.

6:45 to 8:45 a.m.—Sunset Musical Klock
8:45 to 9 a.m.—Program of general interest
9 to 9:45 a.m.—Health and beauty talk; music
9:45 to 10 a.m.—Housekeepers' Chat
10 to 11:30 a.m.—Popular recordings
11:30 to 12 noon—Sweet Sixteen Time
12 to 1:30 p.m.—Chamber of Commerce luncheon
1:30 to 2:30 p.m.—Matinee Melodies
2:30 to 4:30 p.m.—Baseball broadcast
4:30 to 5 p.m.—News items, weather forecast
5:45 to 6 p.m.—Studio program
6 to 7 p.m.—Dinner hour concert
7 to 7:30 p.m.—Ken Stuart's half hour
7:30 to 7:50 p.m.—M. Baldwin, This and That
8 to 8:30 p.m.—Tucker's Everstate Band
8:30 to 9 p.m.—Pacific Trade program
9 to 9:15 p.m.—Amos 'n' Andy
9:15 to 10:15 p.m.—Tucker's Everstate Band
10:15 to 11:15 p.m.—Studio program
11:15 to 1 a.m.—Tucker's Everstate Band

232.6 Meters **KDYL** Channel 129
1290 Kcys. **1000 Watts**

Intermountain Broad. Corp., Salt Lake City

6 p.m.—Columbia Broadcasting System
6:30 p.m.—Old philosophers' words of wisdom
in a sparkling musical setting, CBS
8 p.m.—Johanna Lee Quartet, with Blanche
Shewell, soprano soloist
9 p.m.—"Metro and Cosmo," ABC
9:30 p.m.—Woodwind ensemble, ABC
10 p.m.—Dancing Strings, ABC
11 p.m.—Golden Gate Gypsies, ABC

211.1 Meters **KFQW** Channel 142
1420 Kcys. **100 Watts**

KFQW, Incorporated, Seattle, Washington

5 to 7:30 p.m.—All request program
7:30 to 7:45 p.m.—Kaleb, mentalist
7:45 to 8 p.m.—News Flashes
8 to 10 p.m.—Wallace Brazeal and Frederick
Johnson, violin duet, with Parker Moore,
pianist, and Numb and Dumb, piano duet
10 to 12 midnight—Dance program
12 to 1:30 a.m.—"Sun Dodgers," Fun Frolic

211.1 Meters **KGFJ** Channel 142
1420 Kcys. **100 Watts**

Ben S. McGlashan, Los Angeles, Calif.

5 to 5:30 p.m.—Market reports
5:30 to 7 p.m.—Dick Moder's Bandoliers
7 to 8 p.m.—Albert Keglovich; Blanche Cooper
8 to 8:30 p.m.—Irae Silverman; Esther Kahn,
pianist
8:30 to 10:30 p.m.—Maurice Menge's orchestra
10:30 to 1 a.m.—Motion picture celebrity night

428.3 Meters **KFVD** Channel 70
700 Kcys **250 Watts**

McWhinnie Electric Co., Culver City, Calif.

4 p.m.—Eldorado program
5:45 p.m.—Timely topics
8 p.m.—Old Time Fiddlers
9 p.m.—Guasti Trio
10 p.m.—Popular program
11 to 1 a.m.—Sebastian's Cotton Club Orchestra

10:30 to 11:30 a.m.—Woman's Magazine of the
Air

During the Kraft feature, Miss Holden will describe a "whole-meal" cheese dish designed to answer the "what shall I prepare for supper?" question. A new frozen dessert and the re-reading of some popular dessert recipes will be heard during the Alpine feature. Music by the Arion Trio, Barbara Blanchard, soprano; Myron Niesley, tenor, and Walker will complete the hour.

Broadcast through KGW, KGO, KPO and KFI from 10:30 to 11:30 a.m., with KHQ and KOMO from 10:30 to 11:10 a. m.

12 to 1 p.m.—Pacific Little Symphony

Continuing the hour under Max Dolin's direction, the orchestra in the NBC's San Francisco studios will present a program through KOMO and KGO.

6 to 6:30 p.m.—Hudson-Essex Challengers

A coast-to-coast broadcast by the Hudson-Essex Challengers will be heard through KHQ, KOMO, KGW, KGO, KPO and KFI.

6:30 to 7 p.m.—Half hour with the Senate

Another of the weekly "half hours with the Senate" programs will be broadcast through KHQ, KOMO, KGW, KGO and KPO.

7 to 8 p.m.—Tales Never Told

Presenting stories in song by orchestra and vocal soloists

Broadcast through KHQ and KGW.

8 to 9 p.m.—RCA hour

Jupiter and Saturn, gods to the ancients and fascinating "roving" planets to the moderns, will be described by Henry M. Hyde when he speaks again tonight.

The detailed program follows:

World of Music and Letters
Orchestra—Marche Grottesque.....Sinding
Contralto solo—Card Song—"Carmen".....Bizet
Orchestra—Valse Triste.....Sibelius
Orchestra—Overture—"Orpheus in Hades".....Offenbach

World of Knowledge

Baritone solo—In the Time of Roses.....Reichardt

Lecture—Wonders of the Sky:

Jupiter and Saturn.....Henry M. Hyde
(By special arrangement of the Radio Corporation of America with the California State Board of Education, Department of Adult Education, a series of astronomical talks is being given by Henry M. Hyde of the Astronomical Society of the Pacific.)

Contralto solo—Panis Angelicus.....Franck
Orchestra—Marche Mignonne.....Poldini

World of Music and History

Orchestra—Overture—Ruy Blas, Mendelssohn
Baritone solo—Armorer's Song—

"Robin Hood".....De Koven
Orchestra—Gavotte in D minor.....Lulli

Orchestra—Racoczy March.....Liszt
Broadcast through KHQ, KOMO, KGW,
KGO, KPO and KFI.

9 to 9:30 p.m.—Borden Farm program

Old and new songs, instrumental selections and not a little comedy are incorporated in the program continuity, the story for which revolves around the romance of Esmerelda, the cook, and two farm hands, Silas and Charley. A male quartet will give a group of songs.

Broadcast through KHQ, KOMO, KGW, KGO, KPO, KFI, KSL and KOA.

10 to 12 midnight—Dance music by the Trocaderoans will be broadcast from 10 to 11 p.m. through KFI, KSL and KOA, and from 11 to 12 through KGO and KPO.

FRIDAY Programs

440.9 Meters Channel 68
580 Kcys. KPO 5000 Watts

Hale Bros. & The Chronicle, San Francisco
6:45 to 8 a.m.—Health exercises by Hugh Barrett Dobbs, assisted by William H. Hancock
8 to 9 a.m.—Shell Happy Time by Hugh Barrett Dobbs and William Hancock
9:30 to 10 a.m.—Dobbsie's Daily Chat
10:30 to 11:30 a.m.—Magazine of the Air, NBC
12 to 12:10 p.m.—Special announcements
12:10 to 12:45 p.m.—KPO Carolers
12:45 to 1:30 p.m.—Commonwealth luncheon
1:30 to 2 p.m.—Jerry Jermaine for Hale's
2 to 2:30 p.m.—House of Dreams; Gilbert H. Chick, tenor
2:30 p.m.—Stock market quotations
2:45 p.m.—Baseball game; children's program
4:55 p.m.—Stock market quotations
5 to 5:30 p.m.—Interwoven Pair, NBC
5:30 to 6 p.m.—Don George, organist
6 to 6:30 p.m.—Hudson program, NBC
6:30 to 7 p.m.—Half hour with Senate, NBC
7 to 8 p.m.—Cy Trobbs's concert orchestra
8 to 9 p.m.—RCA Hour, NBC
9 to 9:30 p.m.—Borden Farm program, NBC
9:30 to 10 p.m.—Southern Pacific program
10 to 11 p.m.—Jesse Stafford's Palace Hotel Dance Orchestra
11 to 12 midnight—Trocaderans, NBC

325.9 Meters Channel 92
920 Kcys. KOMO 1000 Watts

Fisher's Blend Station, Seattle, Washington
7:55 a.m.—Inspirational services
8 a.m.—Shell Happy Time
9 p.m.—Gyrators with "Nip and Tuck"
10 a.m.—Y. M. C. A. health exercises
10:15 a.m.—What to prepare for dinner
10:30 a.m.—Women's Magazine of the Air, NBC
11:10 a.m.—Sunrise Trio
12 noon—Pacific Little Symphony, NBC
1 p.m.—Gyrators; Helen McCall, blues
2 p.m.—Orchestra; Alice Maclean, soprano
4 p.m.—Kiddies' program
4:30 p.m.—Stock and bond quotations
4:45 p.m.—News flashes and sports
5 p.m.—Interwoven Pair, NBC
5:30 p.m.—Orchestra; Walter Reseburg, baritone
6 p.m.—Hudson-Essex Challengers, NBC
7 p.m.—Gyrators; Joy Boys and Helen McCall
8 p.m.—RCA hour, NBC
9 p.m.—Borden Farm program, NBC
9:30 p.m.—Veedol Vodvil
10 p.m.—Raybestos program
10:30 p.m.—Orchestra; Hugh Poore and guitar
11:30 p.m.—Quartet and McKinley Sisters
12:15 to 12:30 a.m.—News flashes

361.2 Meters Channel 83
830 Kcys. KOA 12,500 Watts

General Electric Co., Denver, Colorado
4 to 5 p.m.—Orchestra and Cavaliers, NBC
5:30 to 6 p.m.—Olin Hotel
6 to 6:30 p.m.—Hudson-Essex Challengers, NBC
6:30 to 7 p.m.—Farm Question Box
7 to 7:30 p.m.—The Skellodians, NBC
7:30 to 8 p.m.—The Solitaire Cowboys
8 to 8:05 p.m.—Answers on financial questions
8:05 to 9 p.m.—University of Colorado Men's and Women's Glee Clubs
9 to 9:30 p.m.—Borden's Milk Co., NBC
9:30 to 10 p.m.—String trio
10 to 11 p.m.—The Trocaderans, NBC

243.8 Meters Channel 123
1230 Kcys. KYA 1000 Watts

Pacific Broadcasting Corp., San Francisco
7 to 8 a.m.—Vim, Vigor and Vitality, ABC
8 to 8:05 a.m.—Newscasting, ABC
8:05 to 8:15 a.m.—Anthony Euwer, ABC, Seattle
8:15 to 9 a.m.—Golden Hour Orchestra, ABC
9 to 9:30 a.m.—Mary Cooke, better homes, ABC
9:30 to 9:45 a.m.—Eaton and Robillard, ABC
9:45 to 10 a.m.—Devotional service, ABC
10 to 10:30 a.m.—George Taylor and Clem Kennedy
10:30 to 10:40 a.m.—Dr. Buren L. Corley
10:40 to 11 a.m.—KYA Trio
11 to 12 noon—California Sunshine Hour
12 to 12:15 p.m.—Examiner news
12:15 to 12:30 p.m.—Funniest Things
12:30 to 1:30 p.m.—American Salon Orchestra,
1:30 to 1:45 p.m.—Prudence Penny
1:45 to 2:40 p.m.—Bridge Party Hour
2:40 to 5 p.m.—Baseball from Recreation Park
5 to 6 p.m.—KYA Trio, news and Cryer
6 to 6:30 p.m.—Eastman Kodak program, CBS
6:30 to 7 p.m.—Dr. West program, CBS
7 to 8 p.m.—Gypsy Frolic, ABC
8 to 9 p.m.—Neapolitan Nights, ABC
9 to 9:30 p.m.—Metro and Cosmo with Golden Gate Gypsies
9:30 to 10 p.m.—Woodwind ensemble, ABC
10 to 11 p.m.—Dancing Strings, ABC
11 to 12 midnight—Golden Gate Gypsies; Nita Mitchell, soloist, and Herman Schnitzel, ABC

285.5 Meters Channel 105
1050 Kcys. KNX 5000 Watts

L. A. Evening Express, Los Angeles, Calif.
6:45 to 8 a.m.—Health exercises.
8:15 a.m.—Inspirational talk and prayer
9 to 9:15 a.m.—Mittendorf's musical program
9:15 to 9:30 a.m.—Courtesy program
9:30 to 10 a.m.—Radio shopping news
10 a.m.—Town Crier of the Day
10:30 to 10:45 a.m.—Courtesy program
12 noon to 12:30 p.m.—Musical program
1:30 to 2 p.m.—The Bookworm
2 to 2:30 p.m.—Courtesy program
2:30 to 3 p.m.—Federation of Women's Clubs
3:30 to 4 p.m.—C. P. R.'s musical program
4 p.m.—Lost and found announcements
4:25 p.m.—Dr. Wesley M. Barrett
5 to 5:45 p.m.—"Own Your Own Home"
5:45 to 6 p.m.—Town Crier's amusement tips
6 to 6:30 p.m.—Organ program
6:30 to 7 p.m.—KNX Concert Orchestra
7 to 8 p.m.—Courtesy program
8 to 9 p.m.—Royal Order of Optimistic Do-Nuts
9 to 9:45 p.m.—Lion Tamers' program
9:45 p.m.—Broadcasting the main event from the Hollywood Legion Stadium
10 to 12 midnight—Gus Arnheim's Cocoanut Grove Orchestra
12 to 1 a.m.—Dorado Club Silver Flizz dance hour

265.3 Meters Channel 113
1130 Kcys. KSL 5000 Watts

Radio Service Corp., Salt Lake City, Utah
6 p.m.—Hudson-Essex Challengers, NBC
6:30 p.m.—Half hour with the Senate, NBC
7 p.m.—Metropolitan Male Chorus
7:30 p.m.—Donald Cope, Frank Cole, violinists, assisted by Frances Osborne, pianist
8 p.m.—Concert orchestra
8:30 p.m.—Studio program
9 p.m.—Borden Farm program, NBC
9:30 p.m.—Variety program
10 p.m.—Amos 'n' Andy
10:15 p.m.—The Trocaderans, NBC

FRIDAY Programs

322.4 Meters **KFWM** Channel 93
930 Kcys. **500 Watts**
 Oakland Educational Society, Oakland, Cal.
 8 to 9 a.m.—Music, market and health hour
 2:30 to 3:30 p.m.—Program presented by Carel Van Hulst, vocal teacher; baritone and soprano solos; instrumental selections, Helen L. Jewell; educational feature, June Gilman
 4:30 to 5:50 p.m.—Big Brother Walter
 5:50 to 6 p.m.—Kingdom of World news
 7 to 8 p.m.—Doc Herrold
 8 to 8:30 p.m.—Bible dialogue, "A Marvelous Work Among the People"

315.6 Meters **KFWB** Channel 95
950 Kcys. **1000 Watts**
 Warner Brothers, Hollywood, California

8 a.m.—Morning program
 10 a.m.—Harmony hour
 11 a.m.—KFWB Shoppers' Directory
 12:30 p.m.—Air Journal
 1:30 p.m.—Housekeepers' Chat by Aunt Sammy
 1:50 p.m.—Air Journal (continued)
 2:15 p.m.—Coast League baseball game
 4:30 p.m.—Radio Travel Tales
 5:45 p.m.—Town Tattler
 6:20 p.m.—Musical program
 6:30 p.m.—Harry Jackson's entertainers
 7 p.m.—Program by the 507 Boys
 7:30 p.m.—Jean Leonard, Wizard of the Ivories
 7:45 p.m.—Daily news items
 8 p.m.—"Happy" Harry Geise
 8:30 p.m.—Vicenzo Pometti's concert orchestra
 9 p.m.—Hollywood Revelers; Badger and Muesler, song and patter team
 9:30 p.m.—National Life Concert Orchestra
 10 p.m.—Amos 'n' Andy
 10:10 p.m.—Jackie Taylor's orchestra
 11:10 to 12:10 a.m.—Roy Fox' orchestra

239.9 Meters **KFOX** Channel 125
1250 Kcys. **1000 Watts**
 Nichols & Warinner, Long Beach, Calif.

8 to 8:15 a.m.—Tadpole, the Buttercream Boy
 8:15 to 8:45 a.m.—Bright and Early Hour
 8:45 to 9:20 a.m.—Novelty program
 9:20 to 9:30 a.m.—Organ recital
 9:30 to 10 a.m.—Hawaiian program
 10 to 11 a.m.—Musical program; "Clarence"
 11 to 11:10 a.m.—May Day, beauty talk
 11:10 to 12 noon—Recordings, news
 12 to 12:30 p.m.—Gene and Bill
 12:30 to 1 p.m.—Helene Smith, pianist & singer
 1 to 1:30 p.m.—Masonic luncheon
 1:30 to 2 p.m.—"Gene and Bill"
 2 to 2:15 p.m.—Health talk
 2:15 to 2:30 p.m.—Ted Nedrow, Doris Dolan
 2:30 to 4 p.m.—Long Beach Municipal Band
 4 to 4:30 p.m.—Musical program, news
 4:30 to 5 p.m.—Sharkey's Cafe Orchestra
 5 to 5:30 p.m.—Futuristic Trio
 5:30 to 6 p.m.—Entertainers from Bear Cafe
 6 to 6:05 p.m.—Lost and Found Dept.
 6:05 to 6:30 p.m.—Supper Club
 6:30 to 7 p.m.—Motor Tires Quartet
 7 to 7:30 p.m.—Em and Clem
 7:30 to 8 p.m.—Sunset Harmony Boys
 8 to 9 p.m.—Long Beach Bootery Hour
 9 to 10 p.m.—Orchestra and Eva Balfour
 10 to 11 p.m.—Classical program
 11 to 12 midnight—Cheese and Crackers Club

POWELL RADIO



ALL-ELECTRIC

5 tubes. Built-in cone speaker

All steel cabinet

Single illuminated dial

COMPLETE

\$49.50

At your dealer's or

Powell Mfg. Co.

Radio and Electrical Equipment

1270 MISSION

Phone: UNderhill 3314

6121 S. W. Avenue, Los Angeles

Dealers Call for Proposition

Los Angeles San Francisco Seattle

SATURDAY Programs

May 11, 1929



Anson Weeks and his Hotel Mark Hopkins Orchestra
KFRC—10:10 p.m.

379.5 Meters
790 Kcys.

KGO

Channel 79
10,000 Watts

General Electric Co., Oakland, California
9:30 to 10:30 a.m.—California Home Life
11:30 to 1 p.m.—Rembrandt Trio
3:15 to 3:30 p.m.—Universal Safety Series, NBC
4 to 4:30 p.m.—Salon Singers, NBC
4:30 to 5 p.m.—Stocks, produce, daily bulletins
5 to 6 p.m.—General Electric Hour, NBC
6 to 7 p.m.—Lucky Strike Hour
7 to 8 p.m.—Nights in Spain, NBC
8 to 8:30 p.m.—The Singing Peaches, NBC
8:30 to 8:45 p.m.—Sport review, Al Santoro
8:45 to 9 p.m.—Olivia Robins Dunn, pianist
9 to 10 p.m.—Golden Legends, NBC
10 to 11 p.m.—"School Days," NBC
11 to 12 midnight—"Let's Dance," NBC

285.5 Meters
1050 Kcys.

KNX

Channel 105
5000 Watts

L. A. Evening Express, Los Angeles, Calif.
5 to 5:45 p.m.—"Own Your Own Home"
5:45 to 6 p.m.—Town Crier's amusement tips
6 to 6:30 p.m.—Playgoers' Club
6:30 to 7 p.m.—KNX Concert Orchestra
7 to 7:30 a.m.—Courtesy program
7:30 to 8 p.m.—Feature program
8 to 8:05 p.m.—Announcement of services
8:05 to 10 p.m.—Feature program
10 to 12 midnight—Gus Arnheim's Coconut Grove Orchestra
12 to 1 a.m.—Dorado Club Silver Fizz dance hour
1 to 2 a.m.—The Midnite Express

239.9 Meters
1250 Kcys.

KFOX

Channel 125
1000 Watts

Nichols & Warinner, Long Beach, Calif.
5 to 5:30 p.m.—Futuristic Trio
5:30 to 6 p.m.—Entertainers from Bear Cafe
6 to 6:05 p.m.—Lost and Found Dept.
6:05 to 6:30 p.m.—Supper Club
6:30 to 7 p.m.—Motor Tires Quartet
7 to 7:30 p.m.—Hawaiian Trio
7:30 to 8 p.m.—Imperial Trio
8 to 8:30 p.m.—Minstrel show
8:30 to 9 p.m.—Long Beach Municipal Band
9 to 10 p.m.—Orchestra and Eva Balfour
10 to 11 p.m.—Organ recital, Roy Medcalfe
11 to 12 midnight—Cheese and Crackers Club

468.5 Meters
640 Kcys.

KFI

Channel 64
5000 Watts

Copyright, 1929, E. C. Anthony, Inc., L. A.

8 a.m.—Shell Happy Time from KPO
9 a.m.—Musical program by Sylvia
12 noon—Dept. of Agriculture talks
12:15 p.m.—Federal and state market reports
12:30 p.m.—Paris Inn Cafe Orchestra
1:30 p.m.—Dickie Thomas, acc. Berta Hill
2 p.m.—Ruth Haddock, contralto
2:30 p.m.—Amphion Trio
3:15 p.m.—Universal Safety Series, NBC
3:30 p.m.—Glen Edmund and his Collegians
4 p.m.—Salon Singers, NBC
4:30 p.m.—Mildred Hunt with dance band, NBC
5 p.m.—General Electric program, NBC
6 p.m.—Lucky Strike Hour, NBC
7 p.m.—Nights in Spain, NBC
8 p.m.—Paul Roberts and trio
8:30 p.m.—Talk, "Used Car Situation"
8:35 p.m.—Georgia Williams, violinist
9 p.m.—Concert orchestra, Pryor Moore, dir.;
Everton Stidham, baritone
10 p.m.—KFI Symphonette
11 to 2 a.m.—KFI Midnight Frolic

491.5 Meters
610 Kcys.

KFRC

Channel 61
1000 Watts

Don Lee, Inc., San Francisco, Calif.
7 to 8 a.m.—"Simp Fitts"
8 to 9 a.m.—Musical record program
10 to 11 a.m.—Leigh Harline and Al Pearce
11 to 11:45 a.m.—Amateur auditions
11:45 to 12 noon—Announcements of Sunday church services
12 to 1 p.m.—Sherman, Clay noonday concert
1 to 1:30 p.m.—Ada Day beauty talk
2 to 3 p.m.—KHJ recital program
3 to 4 p.m.—C. Wellman's "Chasin' the Blues"
4 to 5 p.m.—Sir Francis Drake Hotel Orchestra
5 to 6 p.m.—Don Lee chain program
6 to 7 p.m.—Organ recital
7 to 7:55 p.m.—Don Lee chain program
7:55 to 8 p.m.—Weather bureau bulletin
8 to 9 p.m.—Don Lee chain program
9 to 10 p.m.—Don Wilson's varieties
10 to 10:10 p.m.—Amos 'n' Andy
10:10 to 11:10 p.m.—Anson Weeks' orchestra
11:10 to 12:10 a.m.—Earl Burtnett's orchestra

SATURDAY Programs

ABC

American Broadcasting Company

- 7 to 8 a.m.—Vim, Vigor and Vitality, KJR, KGA, KEX, KYA, KMTR
 8 to 9 a.m.—Anthony Euwer and Golden Hour Orchestra, KJR, KGA, KEX, KYA, KDYL, KLZ
 9 to 9:30 a.m.—Mary Cooke, Better Homes program, KJR, KGA, KEX, KYA, KDYL, KLZ
 9:30 to 9:45 a.m.—Glenn Eaton and Marjorie Robillard, KJR, KGA, KEX, KYA, KDYL, KLZ
 9:45 to 10 a.m.—Morning devotional service, KJR, KGA, KEX, KYA, KDYL, KLZ
 11 to 12 noon—American Reveillers, KJR, KGA, KEX, KDYL, KLZ
 12 to 12:15 p.m.—Late news events, KJR, KGA, KLZ, KDYL
 12:15 to 12:30 p.m.—Glenn Eaton and Marjorie Robillard, Murray and Harris, KJR, KGA, KEX, KDYL, KLZ
 12:30 to 1:30 p.m.—American Salon Orchestra, Francesco Longo, director, KJR, KGA, KEX, KDYL, KLZ, KYA
 1:30 to 2 p.m.—Song recital, G. Donald Gray and Sydney Dixon, KJR, KGA, KEX, KLZ, KDYL
 2 to 3 p.m.—American Artistic Ensemble; soloists, Vance Gerber and Hayden Morris, KJR, KGA, KEX, KLZ, KDYL
 3 to 4 p.m.—American Salon Orchestra, Francesco Longo, director; soloists, Agatha Turley and G. Donald Gray, KJR, KEX, KGA, KLZ, KDYL
 4 to 5 p.m.—"The Melodians," with Burton W. James, KJR, KGA, KEX, KDYL, KLZ
 5 to 6 p.m.—Vic Meyers' orchestra, KJR, KGA, KEX, KMTR, KDYL, KLZ
 6 to 7 p.m.—National Forum, CBS from Washington, D. C., KJR, KEX, KGA, KYA, KDYL, KLZ
 7 to 8 p.m.—Artistic Ensemble, KJR, KEX, KGA (KYA, KMTR at 7:30)
 8 to 8:30 p.m.—The Wandering Minstrels, KJR, KGA, KEX, KYA, KMTR, KLZ, KDYL
 8:30 to 9 p.m.—Reverie Hour, melodies and memories, vocal quartet and full orchestral accompaniment, KJR, KGA, KEX, KYA, KMTR
 9 to 9:30 p.m.—"Overture to Spring," KJR, KGA, KEX, KYA, KMTR
 9:30 to 10 p.m.—Charmed Land male singers, KJR, KGA, KYA, KEX, KMTR
 10 to 11 p.m.—Vic Meyers' orchestra, KJR, KGA, KEX, KYA, KMTR
 11 to 12 midnight—"Show Boat Frolic," KJR, KGA, KEX, KYA, KMTR, KLZ, KDYL

265.3 Meters
1130 Kcys.

KSL

Channel 113
5000 Watts

Radio Service Corp., Salt Lake City, Utah

- 5 p.m.—Damosch National Symphony Orchestra
 6 p.m.—Lucky Strike Dance Orchestra, NBC
 7 p.m.—Studio program
 8 p.m.—Brimley Brothers Quartet
 8:30 p.m.—The Evans Sisters Trio
 9 p.m.—Variety group
 9:30 p.m.—Opportunity Hour, amateur night
 10 p.m.—Amos 'n' Andy
 10:15 p.m.—Dance music from the Odeon
 11 p.m.—KSL Coyote Club, "It's Our Night to Howl!"

243.8 Meters
1230 Kcys.

KYA

Channel 123
1000 Watts

Pacific Broadcasting Corp., San Francisco

- 7 to 8 a.m.—Vim, Vigor and Vitality, ABC
 8 to 8:05 a.m.—Newscasting, ABC
 8:05 to 8:15 a.m.—Anthony Euwer, ABC
 8:15 to 9 a.m.—Golden Hour Orchestra, ABC
 9 to 9:30 a.m.—Mary Cooke, better homes, ABC
 9:30 to 9:45 a.m.—Eaton and Robillard, ABC
 9:45 to 10 a.m.—Devotional service, ABC
 10 to 10:30 a.m.—KYA Trio
 10:30 to 10:40 a.m.—Dr. Buren L. Corley
 10:40 to 11 a.m.—KYA Trio
 11 to 12 noon—California Sunshine Hour
 12 to 12:15 p.m.—News items
 12:15 to 12:30 p.m.—Funniest Things Novelties
 12:30 to 1:45 p.m.—American Salon Orch., KYA
 1:45 to 2:45 p.m.—Golden Gate Gypsies
 2:45 to 4:45 p.m.—Baseball from Recreation Park
 4:45 to 5 p.m.—News
 5 to 6 p.m.—Trio and Cryer
 6 to 7 p.m.—National Forum, CBS
 7 to 7:30 p.m.—Pacific Salon Orchestra
 7:30 to 8 p.m.—Artistic Ensemble, ABC
 8 to 8:30 p.m.—Wandering Minstrels, ABC
 8:30 to 9 p.m.—Reverie Hour, ABC
 9 to 9:30 p.m.—"Overture to Spring," ABC
 9:30 to 10 p.m.—Charmed Land Singers, ABC
 10 to 11 p.m.—Vic Meyers' orchestra, ABC
 11 to 12 midnight—"Show Boat Frolic," ABC

325.9 Meters
920 Kcys.

KOMO

Channel 92
1000 Watts

Fisher's Blend Station, Seattle, Washington

- 7:55 a.m.—Inspirational services
 8 a.m.—Shell Happy Time
 9 a.m.—Theatre organ recital
 10 a.m.—Y. M. C. A. health exercises
 10:15 a.m.—What to prepare for dinner
 12:15 p.m.—Orchestra; Walter Reseburg, baritone
 12:45 p.m.—Constance Cook, recipes
 1 p.m.—Orchestra; Alice Maclean, soprano
 1:45 p.m.—Orchestra; "The Harmonists" and Alice Maclean
 3 p.m.—National Safety Council, NBC
 3:30 p.m.—News flashes and sports
 3:45 p.m.—Stock and bond quotations
 4 p.m.—NBC program
 4:30 p.m.—Orchestra with Mildred Hunt, NBC
 5 p.m.—General Electric program, NBC
 6 p.m.—Lucky Strike hour, NBC
 7 p.m.—Nights in Spain, NBC
 8 p.m.—Durant divertissement
 8:30 p.m.—Synco-Rhythmists; Helen McCall
 9:30 p.m.—Harp, xylophone and piano
 10 p.m.—"School Days," NBC
 11 p.m.—"Let's Dance," NBC
 12 midnight—James Harvey, tenor, and Walter Reseburg, baritone
 12:15 a.m.—News flashes

236.1 Meters
1270 Kcys.

KOL

Channel 127
1000 Watts

Seattle Broadcasting Co., Seattle, Wash.

- 5 to 5:45 p.m.—Service Hour
 5:45 to 6 p.m.—Studio program
 6 to 7 p.m.—Dinner hour concert
 7 to 7:30 p.m.—Studio program
 7:30 to 8 p.m.—Camp Fire Girls' program
 8 to 8:30 p.m.—Boy Scouts program
 8:30 to 9 p.m.—Pacific Trade program
 9 to 9:15 p.m.—Amos 'n' Andy
 9:15 to 10 p.m.—Studio program
 10 to 11 p.m.—Tucker's Everstate Band
 11 to 12 midnight—Intermission novelties
 12 to 1 a.m.—Tucker's Everstate Band

SATURDAY Programs

545.1 Meters **KTAB** **Channel 55**
550 Kcys. **500 Watts**
Pickwick Broadcasting Co., Oakland, Calif.

- 7 to 8 a.m.—Uncle Eddie
- 8 to 9 a.m.—Ray Raymond's Tabloid
- 9 to 9:30 a.m.—Morning Prayer
- 9:30 to 10:30 a.m.—Recordings
- 10:30 to 11 a.m.—Musical Question Box
- 11 to 12 noon—Studio program
- 12 to 1 p.m.—Organ recital
- 1:30 to 3 p.m.—Records and features
- 3 to 3:30 p.m.—Staff artists
- 3:30 to 4 p.m.—Recordings
- 4 to 5 p.m.—Musical Vagabonds
- 5 to 6 p.m.—Brother Bob's Frolic
- 6 to 6:30 p.m.—Studio program
- 6:30 to 7 p.m.—Twilight Hour
- 7 to 8 p.m.—States Hof Brau Orchestra
- 8 to 9 p.m.—Versatilians
- 9 to 10 p.m.—Orchestra; Joan Ray, contralto
- 10 to 11 p.m.—Amusette Quintet
- 11 to 1 a.m.—Nite Owls

483.6 Meters **KGW** **Channel 62**
620 Kcys. **1000 Watts**
The Morning Oregonian, Portland, Oregon

- 7:45 to 8 a.m.—Devotional services
- 8 to 9 a.m.—Shell Happy Time
- 9 to 9:30 a.m.—Betty Baker's Cooking School
- 9:30 to 11:30 a.m.—Town Crier
- 12 to 1 p.m.—Luncheon concert, NBC
- 1 to 1:20 p.m.—Stock market quotations
- 2:15 to 4 p.m.—Baseball game
- 4 to 4:30 p.m.—NBC program
- 4:30 to 5 p.m.—Mildred Hunt and dance band,
- 5 to 6 p.m.—General Electric Co. program, NBC
- 6 to 7 p.m.—Lucky Strike hour, NBC
- 7 to 8 p.m.—Nights in Spain, NBC
- 8 to 9 p.m.—Operatic program
- 9 to 10 p.m.—Golden Legends, NBC
- 10 to 12 midnight—KGW High Jinks

315.6 Meters **KFWB** **Channel 95**
950 Kcys. **1000 Watts**
Warner Brothers, Hollywood, California

- 5:45 p.m.—Town Tattler
- 6:20 p.m.—Musical program
- 6:30 p.m.—Harry Jackson's entertainers
- 7 p.m.—Concert quintet; Ann Grey, songs; Frank Shoemaker, saxophone, and Don Warner, pianist
- 8 p.m.—Mona Motor Oilers; Charlotte DeLove-lace, soloist
- 9 p.m.—Courtsey program
- 9:30 p.m.—Jackie Taylor's orchestra
- 10 to 10:10 p.m.—Amos 'n' Andy
- 10:10 to 10:40 p.m.—Jackie Taylor's orchestra
- 10:40 to 11:40 p.m.—Roy Fox' orchestra

333.1 Meters **KHJ** **Channel 90**
900 Kcys. **1000 Watts**

- Don Lee, Inc., Los Angeles, California**
- 5 to 6 p.m.—KHJ Quintet
 - 6 to 6:45 p.m.—Organ recital
 - 6:45 to 7 p.m.—World-wide news
 - 7 to 7:30 p.m.—KHJ Concert Orchestra
 - 7:30 to 8:30 p.m.—Continuity program
 - 8:30 to 9 p.m.—Don Lee Symphony Orchestra
 - 9 to 10 p.m.—Don Wilson's "Varieties"
 - 10 to 12 midnight—Biltmore Hotel Dance Orch.
 - 12 to 1 a.m.—Organ and instrumental trio

340.7 Meters **KLX** **Channel 88**
880 Kcys. **500 Watts**
Tribune Publishing Co., Oakland, Calif.

- 7 to 8 a.m.—Exercises
- 8 to 9 a.m.—Jean Kent
- 9 to 9:30 a.m.—Modern Homes period
- 9:30 to 10:15 a.m.—Health questions
- 10:15 to 10:30 a.m.—Opening stocks, weather
- 10:30 to 11 a.m.—Recordings
- 11 to 12 noon—Classified Adv. hour
- 12 to 1 p.m.—Machado's KLX Hawaiians
- 1 to 2 p.m.—Jean's Hi-Lights
- 2 to 2:30 p.m.—Recordings
- 2:30 to 4:30 p.m.—Baseball broadcast
- 4:30 to 5 p.m.—Organ recital
- 5 to 5:30 p.m.—Brother Bob
- 5:30 to 6 p.m.—Cressy Ferra, pianist
- 6 p.m.—Curtain Calls
- 6 to 7 p.m.—Hotel Oakland Concert Trio
- 7 to 7:30 p.m.—News broadcast
- 7:30 to 8 p.m.—Edna Fisher, pianist
- 8 to 8:30 p.m.—Harmony Quintet
- 8:30 to 9 p.m.—Helen Wegman Parmelee, pianist, and Frank Van Cleave, tenor
- 9 to 10 p.m.—Dance recordings

322.4 Meters **KFWM** **Channel 93**
930 Kcys. **500 Watts**
Oakland Educational Society, Oakland, Cal.

- 8 to 9 a.m.—Music, market and health hour
- 11 to 12 noon—Musical program
- 1:30 to 2:30 p.m.—Edna's entertainment hour
- 2:30 to 3 p.m.—A Kingdom Message, "The Rebellion"
- 3 to 4 p.m.—Organ recital, Robert Hadlock
- 4 to 5 p.m.—The Bagdadians
- 5 to 6 p.m.—Kingdom talk, classical music
- 7 to 8 p.m.—Doc Herrold
- 8 to 8:30 p.m.—Bible dialogue, "Moses and Darwin in the Resurrection," Part II
- 9 to 10 p.m.—Boys of the Caravansery
- 10 to 12 midnight—Musical program

508.2 Meters **KHQ** **Channel 59**
590 Kcys. **1000 Watts**
Louis Wasmer, Inc., Spokane, Washington

- 12 to 1 p.m.—Luncheon concert, NBC
- 1 to 1:30 p.m.—Musical review
- 1:30 to 2 p.m.—Fur Facts
- 2 to 3 p.m.—Washington Home Service
- 3 to 3:15 p.m.—Rainbow program; music
- 3:15 to 3:30 p.m.—Universal Safety Series, NBC
- 3:30 to 4 p.m.—Magic Carpet of the Orient
- 4 to 4:30 p.m.—"Paint o' Mine" period
- 4:30 to 4:45 p.m.—Empire Home Hints
- 4:45 to 5 p.m.—Jones' Happy Time
- 5 to 6 p.m.—General Electric, NBC
- 6 to 7 p.m.—Lucky Strike Hour, NBC
- 7 to 8 p.m.—Nights in Spain, NBC
- 8 to 8:30 p.m.—Durant Motor Co
- 8:30 to 8:45 p.m.—Sports and news
- 8:45 to 9 p.m.—Alice in Lauderland
- 9 to 10 p.m.—Golden Legends, NBC
- 10 to 10:10 p.m.—Amos 'n' Andy
- 10:10 to 12 p.m.—Dance orchestra

361.2 Meters **KOA** **Channel 83**
830 Kcys. **12,500 Watts**

- General Electric Co., Denver, Colorado**
- 5 to 6 p.m.—General Electric Hour, NBC
 - 6 to 7 p.m.—Lucky Strike Hour, NBC
 - 7 to 7:30 p.m.—International Sunday school lesson
 - 7:30 to 7:45 p.m.—The Clason Map Co.
 - 7:45 to 8 p.m.—News bulletins
 - 8 to 9 p.m.—Bill Grabau's dance orchestra

SATURDAY Programs

440.9 Meters **KPO** **Channel 68**
680 Kcys. **5000 Watts**

Hale Bros. & The Chronicle, San Francisco

6:45 to 8 a.m.—Health exercises by Hugh Barrett Dobbs, assisted by William H. Hancock
8 to 9 a.m.—Shell Happy Time by Hugh Barrett Dobbs and William H. Hancock
9:30 to 10 a.m.—Dobbsie's Daily Chat; Art Fadden, pianist

10 to 10:10 a.m.—Annabelle Lee
12 to 12:10 p.m.—Scripture reading; announcements

12:10 to 12:55 p.m.—Aeolian Trio
12:55 p.m.—Stock market quotations

1 to 1:30 p.m.—Jerry Jermaine for Hale's
1:30 to 2 p.m.—Ann Warner's Home Chats

2:30 to 2:45 p.m.—Ye Towne Cryer

2:45 p.m.—Baseball broadcast by Don Thompson

4:50 p.m.—Stock market quotations

5 to 6 p.m.—General Electric, NBC

6 to 7 p.m.—Lucky Strike Hour, NBC

7 to 7:30 p.m.—Studio program

7:30 to 8 p.m.—Cy Trobbe's concert orchestra

8 to 8:30 p.m.—Singing Peaches, NBC

8:30 to 9:30 p.m.—Deane H. Dickason, travelogue

9:30 to 10:30 p.m.—Jesse Stafford's orchestra

10:30 to 11 p.m.—School Days, NBC

11 to 12 midnight—Let's Dance, NBC

322.4 Meters **KFWI** **Channel 93**
930 Kcys. **500 Watts**

Radio Entertainments, San Francisco, Calif.

7 to 8 a.m.—Health exercises by Cal King

9 to 9:30 a.m.—Country Store

9:30 to 10 a.m.—Musical program

10 to 10:30 a.m.—Charlie Glenn, songs

10:30 to 11 a.m.—Studio program

12 to 1 p.m.—Hooligans' luncheon program

6 to 6:55 p.m.—Dinner hour program

6:55 to 7 p.m.—Police reports of missing people

8:30 to 9 p.m.—Jean Dotson, pianist

296.6 Meters **KQW** **Channel 101**
1010 Kcys. **500 Watts**

First Baptist Church, San Jose, California

10 to 11 a.m.—Helpful Hour

11 to 12 noon—Watsonville program

12 to 12:30 p.m.—Leonard & Holt program

12:30 to 1 p.m.—Market reports and weather

1 to 1:30 p.m.—Harts' Happy Half Hour

1:30 to 2:30 p.m.—The Friendly Hour

2:30 to 3:30 p.m.—Musical program

5:15 to 5:30 p.m.—Franco's program

5:30 to 5:45 p.m.—Chas. C. Navlet Co. program

6:30 to 6:50 p.m.—Musical program

7 to 7:30 p.m.—Farm Bureau evening news

7:30 to 9 p.m.—Special program, music week

280.2 Meters **KJBS** **Channel 107**
1070 Kcys. **100 Watts**

J. Brunton & Sons, San Francisco, Calif.

7 to 8 a.m.—Early Bird hour

8 to 9 a.m.—Favorite recordings

9 to 9:30 a.m.—Embassy program

9:30 to 12 noon—Popular recordings

12 to 1 p.m.—Dance recordings

1 to 1:30 p.m.—Raymond Melodists

1:30 to 3 p.m.—Popular records

3 to 4 p.m.—Orchestra recordings

5 to 5:30 p.m.—Organ recordings

5:30 to 7 p.m.—Dinner music

239 Meters **KXL** **Channel 125**
1250 Kcys. **500 Watts**

KXL Broadcasters, Inc., Portland, Ore.

6:30 to 8 a.m.—Breakfast concert

8 to 9 a.m.—Morning radio clock

9 to 10 a.m.—Early Birds

10 to 12 noon—Home economics and music

12 to 1 p.m.—Orchestra program

1 to 5 p.m.—Popular musical selections

5 to 6 p.m.—Rural request program

6 to 6:30 p.m.—Nosey Ned, the Reporter

6:30 to 7:30 p.m.—Children's hour

7:30 to 8 p.m.—After dinner concert

8 to 10:30 p.m.—Trio and Hawaiian orchestra

10:30 to 12 midnight—Curt Kremer's orchestra

12 to 6:30 a.m.—All Nighters' Club

211.1 Meters **KGfJ** **Channel 142**
1420 Kcys. **100 Watts**

Ben S. McGlashan, Los Angeles, Calif.

5 to 5:30 p.m.—Market reports

5:30 to 7 p.m.—Dick Moder's Bandoliers

7 to 8 p.m.—Albert Keglovich; Blanche Cooper

8 to 8:30 p.m.—Rae Silverman, Esther Kahn

8:30 to 10:30 p.m.—Maurice Menge's orchestra

10:30 to 1 a.m.—Red-coated Boys; Scotty Morrison, uke; Bill Smalley, pianist

THE RADIO TATTLER

(Continued from Page 6)

of the man-child to be. The bleat of the calf is the growing veal. The rocking rhythm of the jazz is shaking down our old world convictions and conventions. But it is all getting somewhere.

* * *

We don't approve of Paul Whiteman's musical effects any more than we approve of a man filing a saw under our bedroom window. But when they are both through with the racket, the real work can begin. The one thing we do think should be curbed is the spraying of it all over the air. The government ought to buy an island down off the coast of somewhere and let all these jazz blacksmiths who are hammering out their new patterns, make a workshop of it. When they've found what they are after then they can come back and we'll listen in.

* * *

We ask you—do you like a baby when its mouth is wide open and its tonsils are showing and it is shrieking its little head off at a dumb world? Do you like this racket hurled at you by a dynamic speaker with 700 volts on the plate? Do you like the yipe of a cat with its tail mashed in a door, amplified 4,567,892 times? Neither do we. That's why we don't like jazz. We like the baby, the cat and the jazz—when each is through with its fits. This musical motherhood is dogged tough on us and we wish some of these ambitious parents of new ideas would remember this when trying out the ambitious offspring before a "mike."

Cunningham RADIO TUBES



*The Choice
of the
American Family*



With a realism of tone that captures every audience, Cunningham Radio Tubes have won their way into the hearts and homes of millions of American families...

—truly America's choice.

E. T. CUNNINGHAM, INC.

NEW YORK

CHICAGO

SAN FRANCISCO

DALLAS

ATLANTA

FREED - EISEMANN

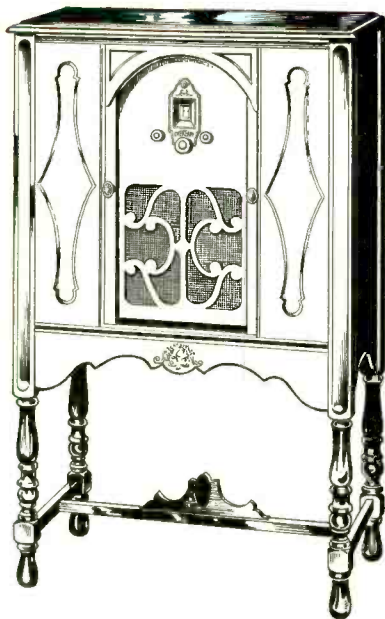

\$169.50

Complete with 8 A.C. Tubes and
Jensen Dynamic Speaker

See and hear it at your nearest Eveready dealer

Exclusive Northern California Distributor

PACIFIC WHOLESALE RADIO, INC.

7TH AND FOLSOM STS., S.F.

127 12TH ST., OAKLAND