

OCTOBER 2009

Broadcast Engineering

www.broadcastengineering.com

Celebrating 50 years of excellence

MAKING THE CUT

Tough times in the newsroom

ALSO INSIDE:

VIDEO ROUTERS

Complex new features mean a long learning curve

ATSC COMPLIANCE

Step-by-step guidance

NETWORK SECURITY

Gumblar invades systems

MOBILE TV

New solutions for the PCTV market

A PENTON MEDIA PUBLICATION

World Radio History

openGear

NOW 3Gb/s FIBER

the **Platform**
of **Choice**
is **Expanding**

- More than 20 openGear partners
- Over 200 core processing solutions
- The winner of 4 prestigious industry awards
- New 2RU 20-slot rackframe
- 3Gb/s Fiber products

The Ross openGear 3 Gb/s Fiber line offers a range of optical / electrical conversions with unsurpassed density offering up to 40 conversions in 2RU.

The Fiber line has been designed with all active components on the front module making the rear I/O passive, eliminating the need to ever access the back of the frame.

New!



See the openGear 3Gb/s Fiber line
and these other New Ross Products
at www.rossvideo.com



Live Production Technology



New! CrossOver 16 Compact Production Switcher **New! OverDrive** GlobalView **New! Vision Octane** 8 MLE Production Switcher **New! XPression** 3D HD CG & Motion Graphics **New! openGear** Fiber Products

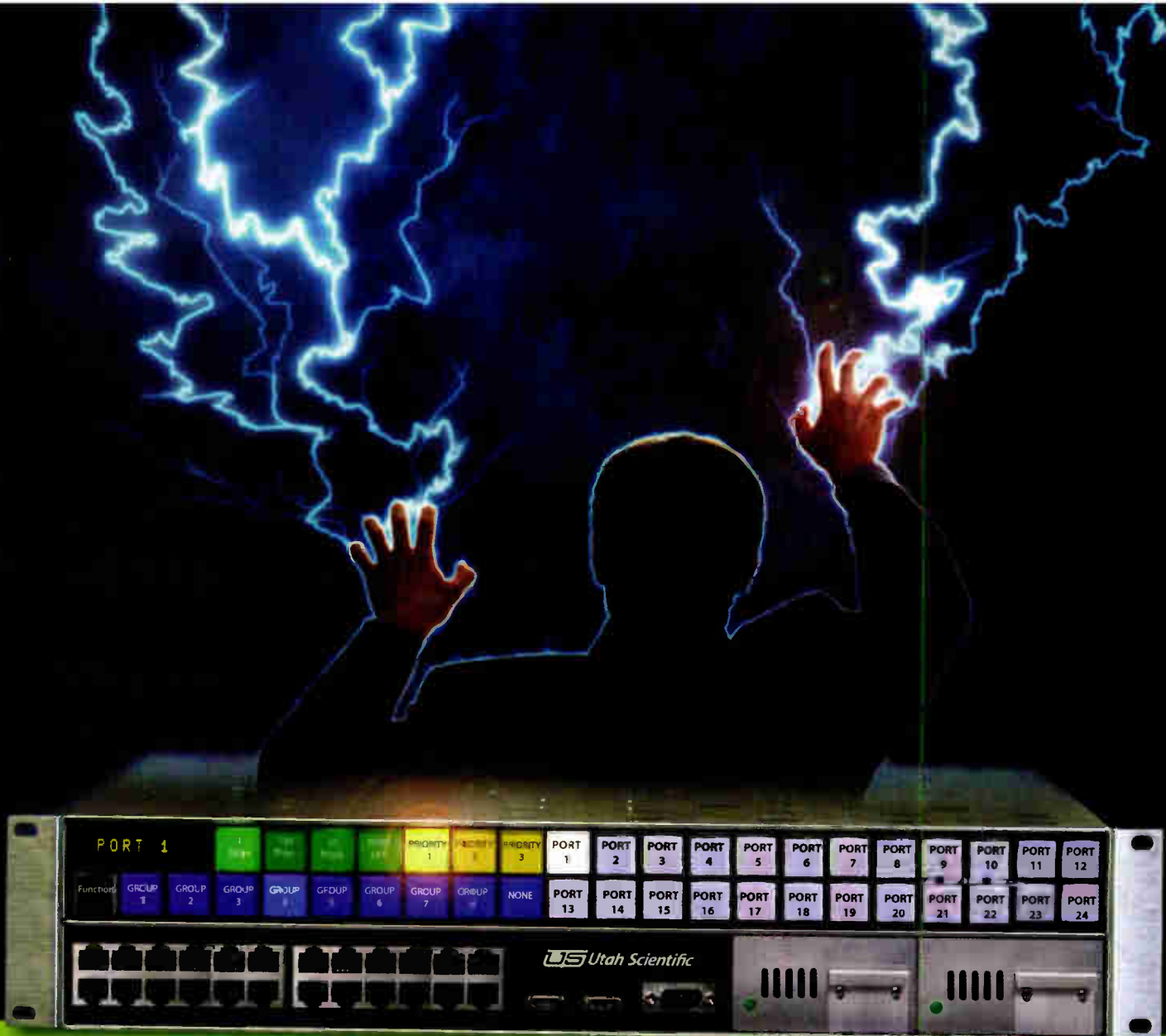

The UTAH-400 iP Router Gives You the Power.

What you do with it is up to you.

Real-time, on-the-fly control of your Ethernet network. Impossible? Not with the UTAH-400 iP Workgroup Router.

The breakthrough UTAH-400 iP is the Gigabit Ethernet Router for broadcasters. It gives you the power to control your IT infrastructure the same way you've always controlled your broadcast routing — with the push of a button. This patent-pending control method allows you to change port priorities, security groups, and port speed at will. Instantaneously re-allocate bandwidth so that when you need video delivered now, you know it gets there.

The impossible is exactly what you'd expect from Utah Scientific. After all, we've been delivering the most advanced, dynamically controlled switching infrastructures for three decades.

The Best In The Business

www.utahscientific.com



US Utah Scientific

World Radio History



Avid HD news will

Explore these 10 ways:

1. Increased **productivity** from staff and systems
2. Reduced editing suite **time** and costs
3. More web-based **revenue**, same headcount
4. Money-saving system **consolidation**
5. Advanced third-party **integration**
6. Support for more formats, **workflows** & users
7. Dedicated, expert **support** teams
8. Smarter **storage** management
9. Lower production control **costs**
10. Avid-quality and assurance

15:03:16



save you money

Avid HD News is just the beginning. Be sure to check out these other great money-saving Avid solutions:



Deko

Get the graphics integration, power and speed you need

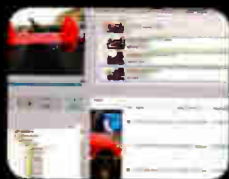

Interplay

Wherever you are, there it is. Gain the workflow advantage



Sundance Digital

Keep the drama on the screens, not behind the scenes

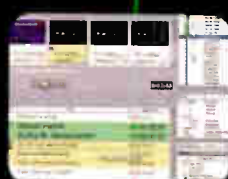

iNEWS

Connect to newsroom production, communication and control

For all of the details on our Top 10, and for more on how Avid can save you valuable time and money, go to avid.com/HDSmart



avid.com

BroadcastEngineering®

FEATURES

- 48 Tough times in newsrooms**
Stations look to news technologies to produce efficiencies and cut costs in the face of sharp revenue declines.

BEYOND THE HEADLINES

DOWNLOAD

- 14 Mobile TV**
New solutions signal a fresh start for the stalled PCTV market.

FCC UPDATE

- 20 New Form 323**
The FCC will require anyone with an attributable interest to provide an FCC registration number.

DIGITAL HANDBOOK

TRANSITION TO DIGITAL

- 22 ATSC compliance**
This tutorial covers the key ATSC documents and practices to maintain DTV transmission compliance.

COMPUTERS & NETWORKS

- 26 Network security**
Protect your broadcast facility from becoming the Gumblar virus' next victim.

PRODUCTION CLIPS

- 30 Signal conversion**
Effective motion compensation is key to quality signal conversion.

continued on page 8

GET CONNECTED!



Have a burning question? Go to *Broadcast Engineering's* Forum and ask questions of fellow experts. Or join our online community on Facebook.

Learn more at <http://community.broadcastengineering.com/forums>

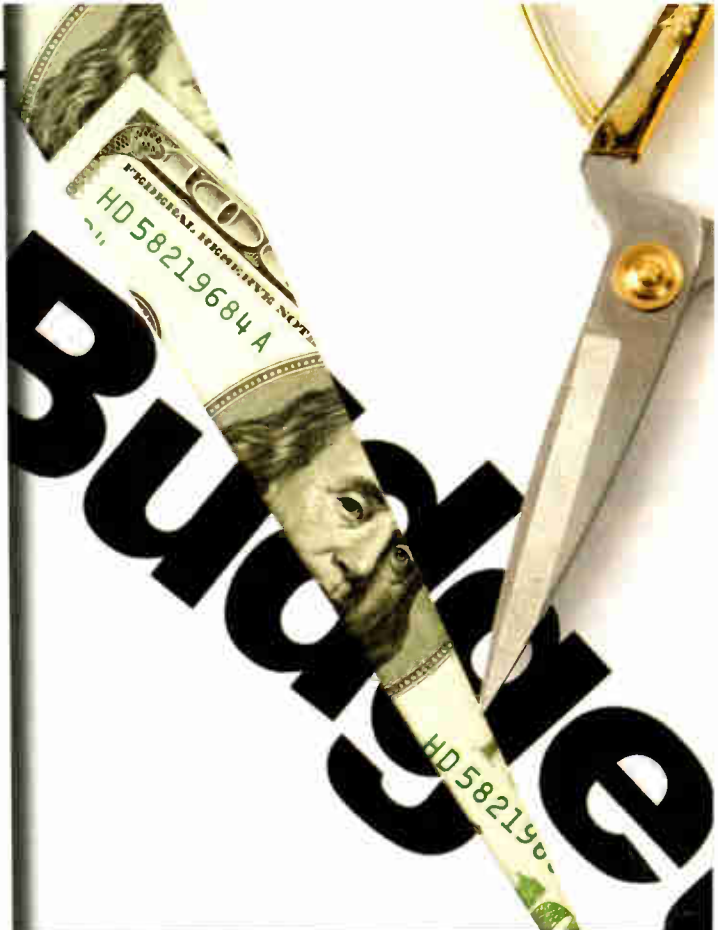

ON THE COVER:

As TV stations slash budgets, news technologies such as file-based workflows, centralization and control room automation help them stay on top.

48



14

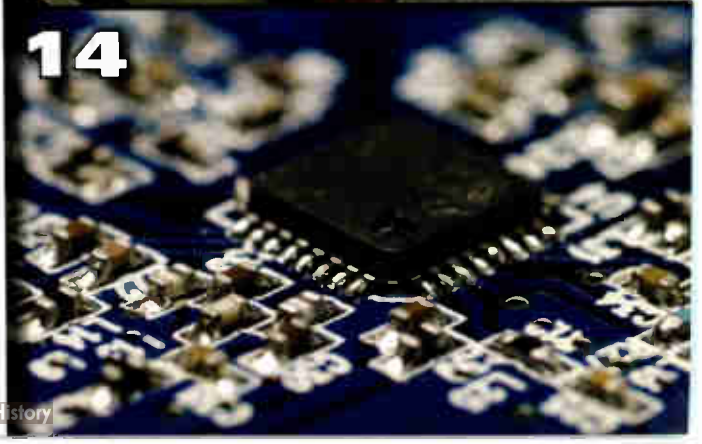

FREE SDK
Available for WINDOWS, MAC and LINUX

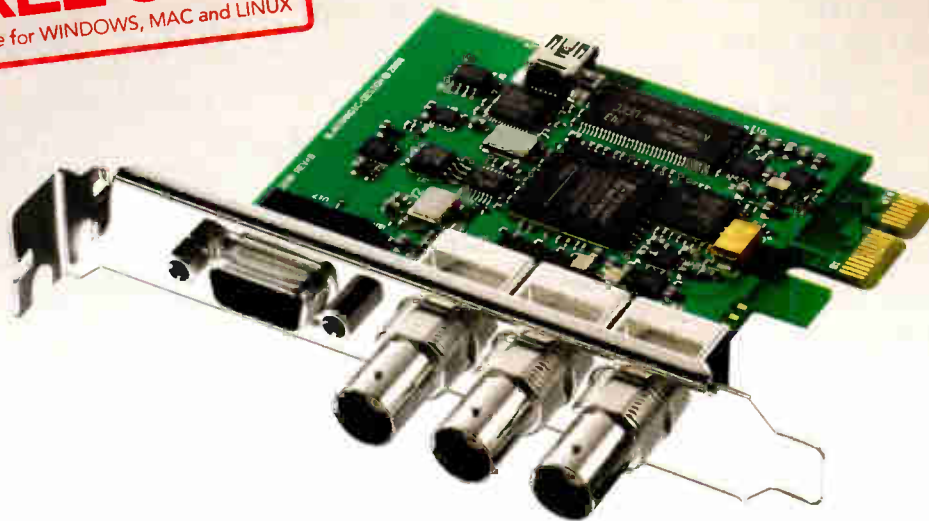

The new DeckLink SDI gives you true broadcast 10 bit HD/SD-SDI capture/playback for \$295!

For less than the cost of a box of videotapes, the new DeckLink SDI is the world's most affordable and smallest capture card ever! DeckLink SDI works in true 10 bit SD and HD plus includes RS-422 deck control and reference input. Now you get a fantastic solution for editing, paint and design that meets tough broadcast technical standards.



Connect to any SDI Deck or Monitor

If you're looking for an SDI solution that's perfect for use with SDI decks, or large facilities with SDI routers, then DeckLink SDI gives you incredible 10 bit quality SD/HD-SDI capture and playback on Windows, Mac OS X and now Linux computers. DeckLink SDI also includes blackburst/tri-sync compatible reference input and 8 channels of SDI embedded audio.

Choose Your Video Quality

DeckLink SDI gives you the freedom to choose the compressed or uncompressed video file format best for the work your doing. Easily work in JPEG, DVCPRO HD, ProRes(Mac), DV, HDV Playback and even perfect quality 10bit and 8bit uncompressed codecs!

Built in SD Keyer

DeckLink SDI includes an internal SD keyer that lets you layer RGBA images over the live video input. You can also use the included Photoshop plug-ins for broadcast graphics! Use the free developer SDK to access all the DeckLink SDI features for Win, Mac, and Linux.



Windows™, Mac OS X™ and now Linux™!

DeckLink SDI is fully compatible with Apple FinalCutPro™, Adobe Premiere Pro™, Adobe After Effects™, Adobe Photoshop™, Fusion™ and any DirectShow™ or QuickTime™ based software. DeckLink SDI instantly switches between 1080HD, 720HD, NTSC and PAL video formats.



DeckLink SDI
\$295

Meets Tough Broadcast Specifications

SDI Eye Pattern in HD

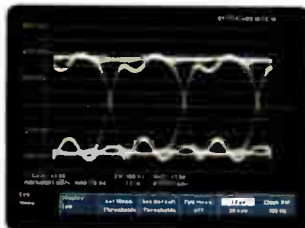

SDI Jitter Performance in HD



SDI Eye Pattern in SD



SDI Jitter Performance in SD

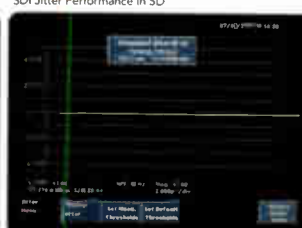

Learn more today at www.blackmagic-design.com

SYSTEMS INTEGRATION

INFRASTRUCTURE SOLUTIONS

34 Can you hear me now?

Modern intercoms have evolved from single to multichannel, enabling effective communication.

DIGITAL TUTORIAL

42 DTV broadcast routers

As routers grow in complexity, engineers need to understand the many possible options.

NEW PRODUCTS & REVIEWS

FIELD REPORT

71 Calrec's Alpha and Sigma audio consoles

TECHNOLOGY IN TRANSITION

74 Video encoders

H.264 supports 4:2:0 and 4:2:2, as well as up to 14 bits per sample for high-quality recordings.

NEW PRODUCTS

76 Clear-Com's Tempest 2400 and more ...

DEPARTMENTS

10 EDITORIAL

12 FEEDBACK

84 CLASSIFIEDS

85 ADVERTISERS INDEX

86 EOM

SEE IT ONLINE!

Check out Brad On Broadcast, editor Brad Dick's blog, for industry insights. A recent post discusses how broadcasters must transmit 3D.

Learn more at <http://blog.broadcastengineering.com/brad>

LATEST NEWS!

On Oct. 13, the RTNDA, the Radio Television News Directors Association, will change its name to RTDNA, the Radio Television Digital News Association.

Learn more at www.broadcastengineering.com



Beauty on the outside. Beast on the inside.



It's easy to be enticed by the alluring good looks of the Niagara® 7500 – the newest HD streaming solution from ViewCast. On the outside, its sleek, innovative design and responsive touch-control interface will excite you. Its brilliant high-resolution HD display will dazzle you. But on the inside, it's a beast.

The Niagara 7500 devours your HD video and easily transforms it into high-quality streams for delivery to IP and mobile networks. Its powerful video pre-processing features streamline and simplify your workflow. Inverse telecine, closed caption extraction and rendering, de-interlacing, scaling, cropping and bitmap overlay are just a few of its standard features.

You can switch on-the-fly between HD or SD video, and with ViewCast's SimulStream® technology, you've got the power to stream simultaneously in multiple formats, bit rates and resolutions from a single SDI video source.

The Niagara 7500 from ViewCast. Beauty on the outside... a beast on the inside.

Speak with one of our streaming experts today at **800-540-4119**, or visit us on the Web at viewcast.com/be to learn more.



ViewCast®

USA 800.540.4119 | Europe, Middle East, Africa +44 1256 345610

©2009 ViewCast Corporation. All rights reserved. Osprey®, Niagara®, and Niagara SCX® (and design)™ are registered trademarks of ViewCast Corporation, 3701 W. Plano Parkway, Suite 300 Plano, TX 75075. Product specifications subject to change without notice.

Not me, said the giants

Apple and AT&T recently found themselves in hot water with the FCC when Google complained about its Voice application not being allowed on Apple's iPhone. "Contrary to published reports, Apple has not rejected the Google Voice application and continues to study it," claimed Apple vice president Catherine Novelli in a letter to the FCC. AT&T similarly denied responsibility, saying it didn't control what applications made it onto Apple's iPhone.

use Google Voice. To outside experts, it appears Apple's key concern is that Google is already gaining too much presence on the iPhone. That, according to some, is why Apple pushed back on the Google application.

So, why should broadcasters care about this battle? Broadcasters should follow this issue because their burgeoning desire to be able to transmit (and charge) for the delivery of live video to millions of cell phones could be in jeopardy — all based on an FCC ruling. The business model broadcasters may use to get video on mobile receivers remains not clearly defined; however, any ruling on the Google/Apple/AT&T issue could affect what service providers and cell phone makers can do with regard to third-party applications and functions.

Broadcasters can deliver television to anything, and anyone who thinks this industry doesn't need the cell phone TV audience is sorely mistaken.

Should service providers like AT&T be allowed to prohibit or charge users for free broadcast content? Will cell phone manufactures like Apple be permitted to act as the master gatekeeper, holding at bay any applications it doesn't want on its devices? Can application makers like Google build virtual shortcuts around a service, like mobile OTA, to keep users from accessing a potentially free service so they can charge for their content?

This particular battle is most likely a huge and expensive trial balloon by both giants to see just how much they can get away with when it comes to implementing their proprietary version of a customer's experience. Apple rightly wants to protect the unique iPhone environment (with AT&T's cooperation), and Google wants to expand its software domain.

These vendors are likely guilty of just trying to protect their turf, but the outcome of this battle could affect broadcasters. The public is best served by a level playing field where OTA video can be delivered and new business models explored. Will they get it? You tell me. **BE**

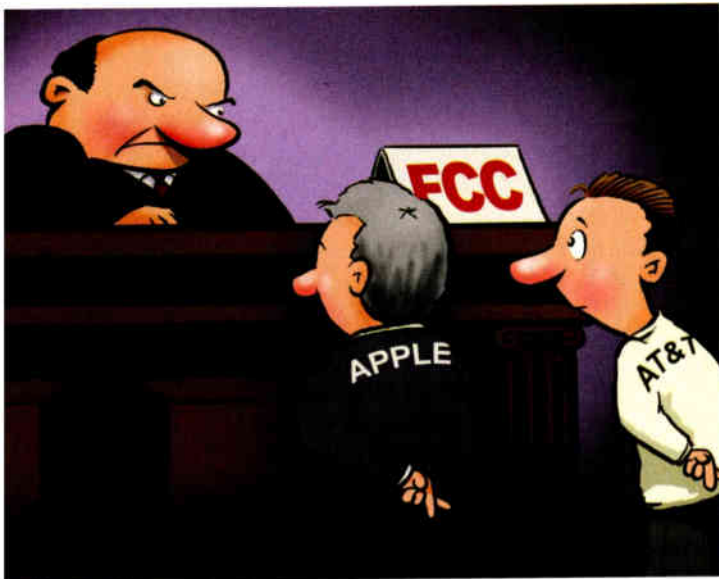

According to the Web site TechCrunch.com, Apple is increasingly concerned about the number of iPhone applications that are powered by Google technology. The list includes the search engine, maps, YouTube and other applications. Besides the iPhone browser, Apple has little of its own programming left on the company's premiere product except for the phone's core, contacts and calendar features.

The Google Voice application would replace Apple's Visual Voicemail by routing calls through a separate Google Voice telephone number where voicemail would be stored. This would prevent a user's voicemail from being stored on the iPhone. Also, Apple claims that Google Voice's SMS feature could take contacts from the iPhone and transfer them to Google's servers, "... and we have yet to obtain any assurances from Google that this data will only be used in appropriate ways," Apple said.

Allowing Google Voice on the iPhone would give users another incentive to abandon their iPhone number and

Broad Dish

EDITORIAL DIRECTOR

Send comments to: editor@broadcastengineering.com

1. DEVICE SELECTION

2. GUIDED ADJUSTMENT

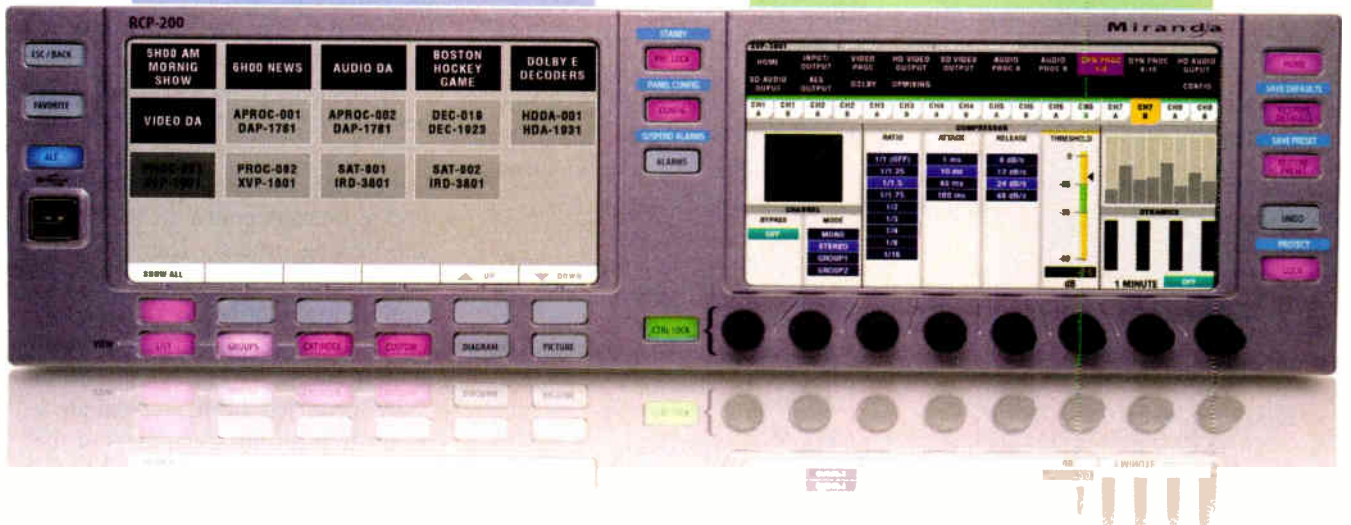

Rethink infrastructure control

Now you can have instant control of complex routing and signal processing infrastructures from a single panel. Our RCP-200 allows much faster and more accurate control of key tasks, like incoming feed processing. Its rich, graphical interface features two touch screens for rapid device selection, and guided adjustment. It's time to rethink what's possible.



Rethink what's possible

www.miranda.com/RCP-200



Broadcast Engineering hits the big screen

Dear editor:

I took my daughters to see “Cloudy With a Chance of Meatballs,” and I saw a copy of *Broadcast Engineering* (or so it appeared) in a scene with the weather videographer reading it in the helicopter-car! Very cool!

It looked like they sampled the cover and inserted it in the animation. The cover is crystal-clear and plain as day in the scene.

It comes near the end when they take off in the plane-car with “the big baby guy,” inventor, weather girl and videographer. In the scene, they’re flying through clouds of food, bouncing all over the place, and the videographer is sitting calmly reading *Broadcast Engineering*.

Daniel Slentz
Vice president of
technology & broadcast operations
KERA TV/FM

Editor responds:

Thanks for the head’s up! Our staff is looking forward to taking the afternoon off to see the movie and confirm *Broadcast Engineering*’s appearance in it.

Bird slaughter

Dear editor:

In your July 20 blog post about birds being kills by broadcast towers, you say, “The University of Wisconsin-Madison states that between 7.8 million and 200 million birds are killed every year by the common house cat. Now, my math says this means cats kill 50 times more birds than all towers combined!”

Now you’re down on cats! I want you to know that my two tabbies haven’t killed over a dozen birds this year! And, they eat what they kill, thereby making more cat food available for underprivileged felines.

Hey, you want to picture bird slaughter? Think wind farms — particularly, those 400ft coastal blades. On the other hand, my cats would probably love living downwind, getting fat and lazy off minced goose!

After 50 years of fairly intimate contact with broadcast sites, I can count on my fingers the dead birds

I have seen. Most are alive and quite happily enjoying the guy wires or convenient lattice nesting sites!

Lawrence Behr

Dear editor:

It is about time the NAB starts a research project on exactly how many birds are killed. Four million to 5 million is a lot of birds.

In all the tower sites I have visited in 30 years, I have never seen more than 20 dead birds in that time. Let’s stop this now.

Joe Walsh

Will social media kill television?

Dear editor:

In your Aug. 31 blog post, you ask the question: Will social media kill television?

The explosive growth is natural for any completely new enterprise. So-

cial media provides the average man or woman with an opportunity to be heard and to make a difference. This is something completely new and unique, so it should not be surprising that it is taking off. It will change the world.

You contrast the growth of these new services with the growth of older ones. Again, it is completely natural for newer systems to grow faster than the older ones did. How many centuries did it take the human race to develop writing?

Newspapers, radio and TV are old technology. Old technology tends to be entrenched and is slow to improve. The owners and corporate managers tend to be conservative in their decision-making process. They are concentrating on this year’s/this quarter’s profits and not on where the industry and the world are going. They are slow to innovate.

TV news has been increasingly a means to push the social ideas of the management of the stations and networks and less and less about reporting facts. Little wonder the news budgets have been cut and cut. Gathering facts costs money. It takes investment in personnel and equipment. But pushing an agenda can be done by one person in an office with just a pad and pencil. This accounts for much of the success of the social media. It avoids the slant that news directors want to put on everything. Or at least the individual “slants” get averaged over many, many posts.

But, don’t worry. Twitter, Facebook and the others will suffer the same fate somewhere in the near future. And because the process is now faster, that fate will come a lot faster for them than it did for the older media.

I doubt that any of these will ever completely disappear. TV, radio and even newspapers will survive in some form. That form will evolve. Twitter, Facebook, etc., will also evolve and become less relevant to young people, but then there will be something new to take their place. Such is life.

Paul Alciatore

"On every shoot, AJA helps me deliver the highest quality."



Bob Kertesz
Chief Technical Partner, **BlueScreen LLC.**

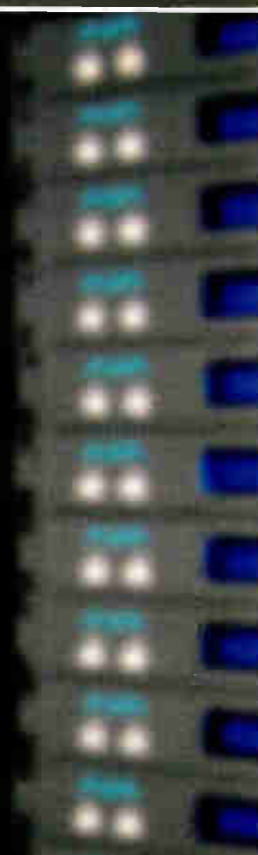

With a 30-year reputation for quality, Bob Kertesz relies on AJA at the heart of his workflow.

As Chief Technical Partner at BlueScreen LLC., Kertesz specializes in high-end compositing of live images. In fast-paced environments his array of AJA converters and the FS1 ensure he can meet whatever format and equipment challenges he faces. "A client shows up with an HD tape for an SD project? No problem," he explains. "He wants to integrate 720p footage into a 1080i show? No problem. He brings a camera with only component outputs and I need digital? No problem."

For a recent series of promotional spots for NBC's *American Gladiators*, Kertesz created on-set pre-visualization compositing taking a feed from a Vision Research Phantom HD Camera. "Because of the tight turnaround time, and the talent involved, it was essential that we were working with equipment that was reliable and fast. The camera didn't genlock, so we had to have an on-set solution to feed its footage into the HD Ultimatte 11. The FS1 was essential for that purpose."

Find out more about AJA products at - www.aja.com



FS1

- SD/HD up/down conversion
- SD/SD aspect ratio conversion
- HD/HD cross conversion (720p/1080i)
- Dual HD/SD SDI Inputs and Outputs
- Component Analog HD/SD Input and Output
- Closed Caption Support

FS1. Because it matters.

AJA
VIDEO SYSTEMS

Mobile TV

New solutions signal a fresh start for the stalled PCTV market.

BY CAROLYN SCHUK

Television by way of personal computers (PCTV) is the TV industry's Rodney Dangerfield; it just gets no respect. In January, Junko Yoshida wrote on *www.wirelessnetdesignline.com* that adding a broadcast TV receiver to portable gadgets seems superfluous when young people watch what they want, when they want via the Internet.

While the laptop seems like a natural fit for mobile TV, PCTV has been the industry stepchild. One reason is mobile phone TV's reigning position as media darling, sucking up all the air in the room for other mobile devices. A second reason is the limitations of last-generation technology: Bulky external tuners and antennas simply use too much power.

For example, one PC mobile TV solution introduced last year has, in addition to a TV tuner card, six components, two software CDs and a user manual. If broadcast TV made similar demands on early viewers, we'd still be

listening to "The Ipana Troubadours" on the crystal set.

But the past two years witnessed a virtuous circle unfolding with the potential to rouse PCTV from its market inertia.

The third screen

First, the availability of live Olympics coverage on mobile TV services

introduced many people to the third screen. Second, the ultra-portable and ultra-cheap Netbook equipped folks with another always-with-you device — one featuring a bigger screen than a phone.

"The use model has completely changed," says Telegent Systems PCTV product manager Sanjay Noronha. "The form factor is so intuitive, light

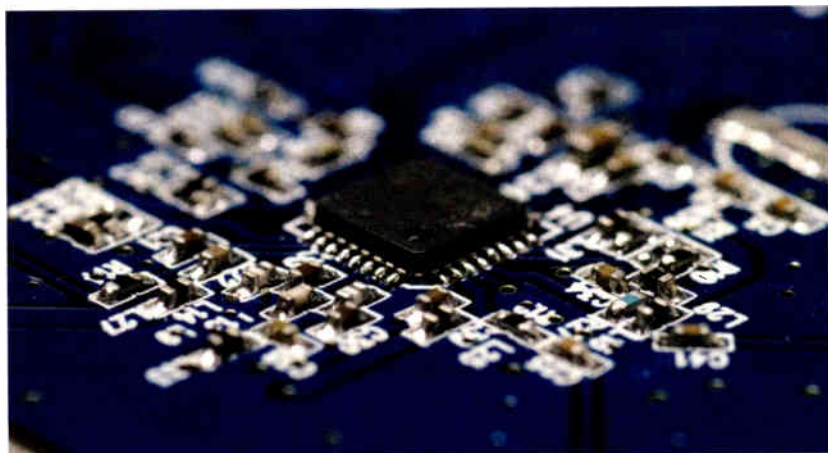

MaxLinear's configurable MxL5007T PCTV tuner chip supports terrestrial TV standards, including ATSC, DVB-T, DVB-H and DTMB.

FRAME GRAB *A look at the issues driving today's technology*

Mobile phone usage nears 100 percent penetration

By 2013, 96.7 percent of the U.S. population to own a mobile phone

U.S. mobile phone subscribers

Millions and percent penetration

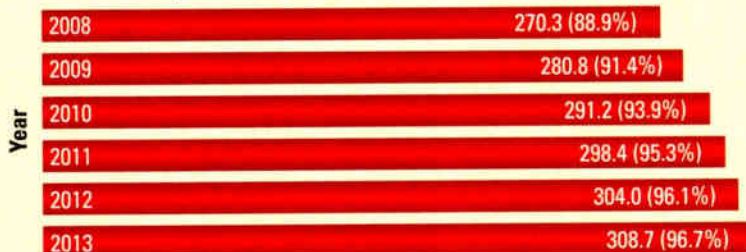

Note: benchmarked against the CTIA for which the last full year measured was 2008; figures are as of December 31 for each year

Source: eMarketer

www.emarketer.com

and small that people take them along all the time."

The right technology to perfect this alchemy started falling into place last year with a critical mass of suppliers launching new low-power, sub-\$5 TV tuner chips, enhancing existing tuners for new markets, and (most important of all) signing OEM deals that will build the tuners into new laptops and Netbooks in the same way as Wi-Fi cards and DVD players.

In 2008, Telegent introduced the TLG2300 chip, which integrates everything — demodulator; decoder; DSP; stereo FM radio; high-speed USB peripheral; and a DVB-T, PAL, SECAM and NTSC tuner — into a standard 10mm chip. This design

INGENIOUS



Intelligence is relative. Except when it comes to broadcast tools. Consider the **Dolby® DP600 Program Optimizer**, a flexible file-based platform for cable, satellite, IPTV, terrestrial TV, and postproduction environments. With capabilities to rival a full rack's worth of gear, the DP600 can encode, decode, convert, and transcode

between a multitude of broadcast audio formats, and supports the next-generation technologies Dolby Digital Plus and Dolby Pulse. Add automated loudness analysis and correction with Dialogue Intelligence™, adaptive upmixing, and other innovations, and it's easy to see why the Dolby DP600 is, quite simply, in a class by itself.

 **DOLBY**

dolby.com/dp600

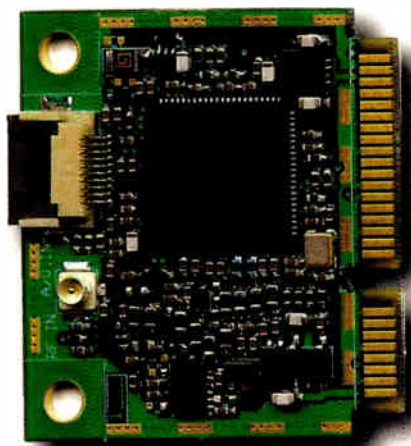

Telegent's TLG2300 PCTV tuner integrates a demodulator, decoder, DSP, stereo FM radio, high-speed USB peripheral into a standard 0.4in chip.

offers a large reduction in board space and cuts power requirements 75 percent, according to Noronha.

"You can watch TV on a Netbook for about three hours before draining the battery," Noronha says.

Antennas are another challenge for PCTV, Noronha says.

"Without a receiver that's very, very

sensitive, it's been hard to integrate TV into the laptop, so you had to carry around an antenna," Noronha says. "We engineered the solution for very high sensitivity to enable the adoption of internal antennas. We have direct conversion architecture, and our DSP algorithms greatly increase sensitivity and mobility."

Last June, Telegent joined forces with Topstar Digital Technologies to deliver TV-enabled Netbooks and PCs that receive both free-to-air terrestrial analog TV and digital (DVB-T) signals. Both PC and Netbook designs will be available in mass production later this year. Recently unveiled at Computex in Taiwan, Topstar's 18in all-in-one PC was designed from the ground up for hybrid TV, with the entire system optimized for TV performance.

Software demodulation

Another 2008 entry into the PCTV arena is Mirics Semiconductor, which signed its first OEM deal for its FlexiTV multistandard receiver chip and con-

figurable software demodulator. (See Figure 1.) A host processor-based software system originally targeting dual-core x86 notebooks, FlexiTV is ideal for ultraportables such as Netbooks and mobile Internet devices (MIDs), where maintaining battery life is critical. For example, with ISDB-T 1-Seg, software demodulation running on an N270 Atom processor consumes a CPU load of only 20 percent.

"With a purely hardware solution you have to spin new silicon," says Chet Babla, Mirics product line director. "All we have to do is redevelop the algorithm. You give new software to OEMs, and instantly their product lines are upgraded. With hardware, you're looking at six to nine months."

But software demodulation "isn't easy to do and do efficiently," Babla admits. "You don't want to max out the CPU. We had software and algorithmic expertise within the company — a novel combination of skills."

Mirics leverages DSP-like instruction sets available on the processor

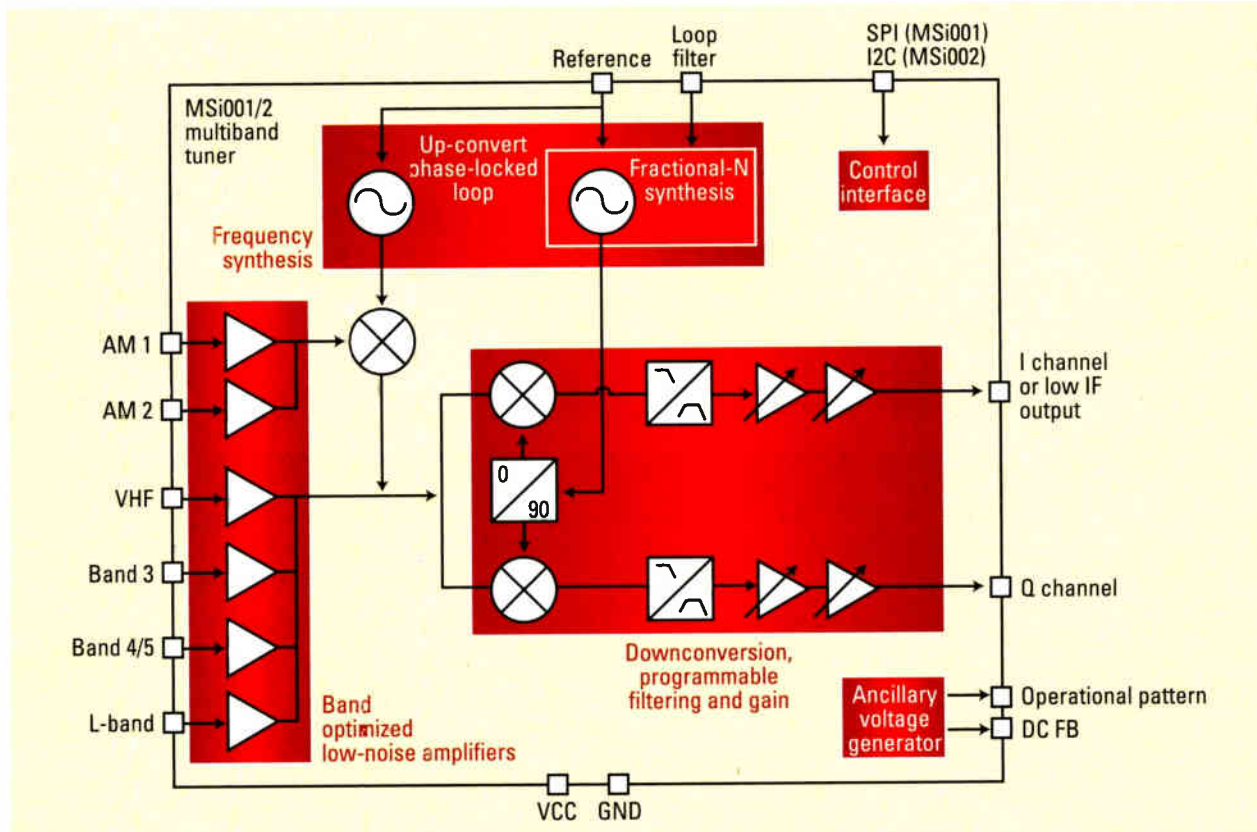

Mirics' multistandard FlexiTV PCTV tuner features a configurable software demodulator.

Broadcast and Satellite Engineers:

What are you searching for?

Logic Ensemble Designs Search [Advanced Search](#) [Preferences](#)

Web [+ Show options...](#) Results 1 - 10 of about 6,600,000 for [Ense](#)

Ensemble Designs - HD and SD Video Solutions
Manufacturer of digital video products for broadcast and post production facilities, including digital vision mixer sand keyers, video graphics I/O for ...
[www.ensembledesigns.com/](#) - [Cached](#) - [Similar](#)

[BrightEye Avenue Products Contact](#) [7400 Test Signal Generator and Press](#)

[More results from](#)

Ensemble Design
The BrightEye™ line of conversion solution for t
[www.ensembledesigns](#)

Ensemble Designs
28 Product Announceme
[http://license.icopyright.net](#)
[www.linkedin.com/compat](#)

Video results for [Ense](#)

 [Ensemble Debut NAB](#)
6 min
video google

Ensemble Designs (E
Purveyors of Fine Video Gear
[twitter.com/ensembledesigns](#)

Ensemble Designs For
The latest updates from [Ensen](#)
topics: 2 posts; Last post: 2009-
[forum.ensembledesigns.com/](#)

Ensemble Designs Products
Ensemble Designs has 28 new products at NAB 2009 Cindy Zuetsdorf of Ensemble Design demonstrates one of them – the company's new 4500 MPEG transport stream ...
[roadcastengineering.com/.../ensemble-design-stream-processor/](#) - [Cached](#) - [Similar](#)

Ensemble Designs
Technology — The Digital Television Authority — serving the broadcast cable producer

Life Photo Archive
Many millions of images in the archive hosted by Google.
[www.google.com/hosted/fil](#)

Ensemble Designs Sa
Shipping Available, Save
[toVideo.com/Authoriz](#)
[Checkout](#)

Graphic Desig
os, newsletters, ads
ordable. Free consult
[vCrowe.com](#)

Ensemble Designs He
DESIGNS in Stc
& Same-Day Ship
[ask.com](#)

✓ Get audio embedders and disembedders for HD upgrade

✓ Find test pattern generator - 3 Gb/s, Time code, Tri-level sync outputs

✓ Deal with inconsistent audio levels for broadcast feeds - AGC (1770)

Before you take the next step in your transition to HD or 3 Gb/s, call us for a hands-on demo. We'll gladly visit you and bring just what you've been searching for – proven and reliable HD up/downconverters, frame syncs, audio embedders, video converters, logo inserters, protection switches and sync pulse generators. Plus, you can relax knowing that each product has a full five-year warranty.

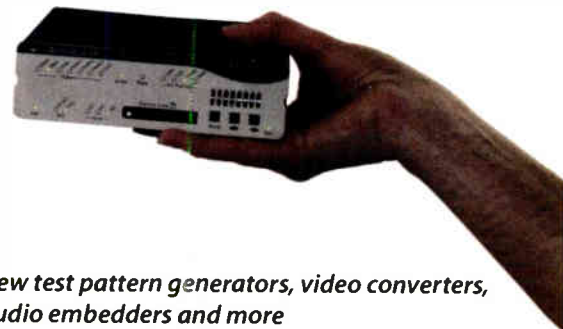

ENSEMBLE

D E S I G N S

+1(530) 478.1830
[www.ensembledesigns.com](#)
IBC stand 8.B91

*New test pattern generators, video converters,
audio embedders and more*

Purveyors of Fine Video Gear - Loved By Engineers Worldwide

World Radio History

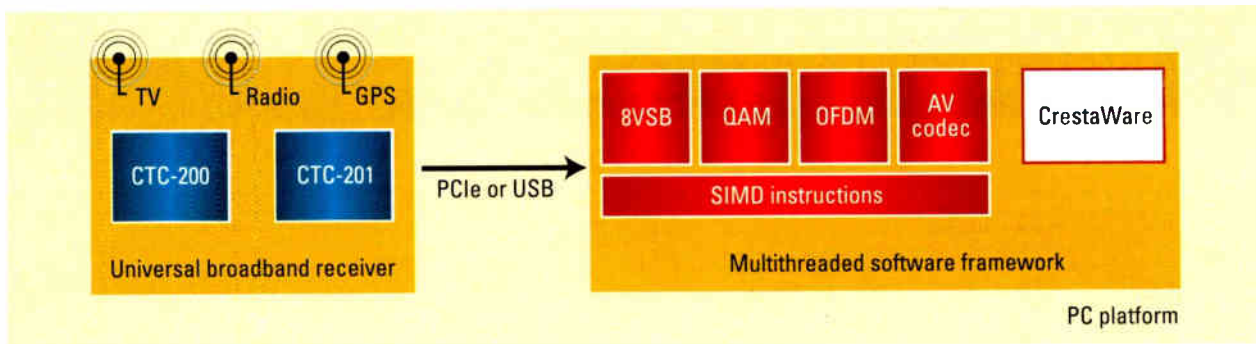

Figure 2. CrestaTech's CrestaTV software PCTV tuner supports all standards and decides on-the-fly which one to use.

platform to ensure that the demodulation is efficient. Since then, Mirics has extended FlexiTV to support China's DTTB standard, Japan's ISDB-T (1-Seg), and the Intel Atom CPU and ARM-based platforms. The aim is encouraging both embedded and add-on mobile TV and radio functionality for ultra-portable and low-power Netbooks and MIDs. The strategy appears to have worked. In September, Mirics signed agreements with PCTV accessory makers Quincy Digital of Korea and Skycast of Brazil.

Multistandard receivers

PCTV got another boost this year from graphics processor company NVIDIA and PC accessory maker Hauppauge Computer Works. NVIDIA chose Siano Mobile Silicon's SMS1150 mobile TV receiver chip to provide PCTV on its next-generation Tegra Netbook. The multistandard receiver enables both SD and HD mobile TV, and supports DVB-T, ISDB-T, DVB-H, DAB, T-DMB and CMMB standards — opening up potential market opportunities nearly

everywhere in the world except North America.

Hauppauge partnered with MaxLinear to build an embedded PCTV module for the North American (ATSC) market. This is the third generation of MaxLinear's configurable MxL5007T chip, which supports terrestrial TV standards, including ATSC, DVB-T, DVB-H and DTMB.

"The fully configurable architecture means, from an inventory management perspective, you only have one part number, and you configure

Newsgathering has evolved.

Are you ready?



Call or visit our website to learn how Streambox can lower your cost by turning your broadcast viewers into newsgathering contributors.

Streambox®

Learn more at www.streambox.com or call +1.206.956.0544 ext 3.



TV Technology STAR Award Recipient for Streambox® Live™ Service at IBC 2009.

SEE US AT GV EXPO 2009, BOOTH #239.

it depending on where you're shipping to," says Stefan Szasz, MaxLinear director of marketing.

Even simpler for OEMs is Cresta-Tech's multistandard CrestaTV software PCTV tuner, which supports all standards and decides on the fly which one to use. (See Figure 2.)

"OEMs want to build one product for the mass market, not one product for every different market," says Ramon Cazares, CrestaTech marketing and sales vice president.

CrestaTV has its roots in founder George Haber's tech DNA. Haber's guiding axiom is: "If it can be done in software, it will." Almost 20 years ago, when multimedia chipmakers were focused on dedicated video decoder chips, Haber founded CompCore Multimedia and developed the first software video decoder using the CPU's processing power.

CrestaTV scans the entire TV spectrum for analog, digital and cable-in-

the-clear signals, Cazares explains. However, the integrated GPS enables a directed, intelligent scan.

"The tuner knows where you are and what channels you should be able to receive," he says. "This directed scan takes three seconds as opposed to 20 or 30 minutes."

This is where the software beats hardware, according to Cazares. In silicon, you need to minimize the number of registers and the amount of memory. Otherwise die size explodes.

"If you do it in software," he explains, "you can make the registers as big as you need — there's no cost penalty — and turn specific algorithms on or off by region."

In order to minimize CPU load, CrestaTV uses a dual antenna system with two tuners.

"We take the output of one tuner and loop it back to the other tuner, and send the optimal signal to the CPU for demodulation," Cazares ex-

plains. "Our benchmark is to be 50 percent of the [CPU] load or less — similar to a DVD."

Power use is likewise comparable to a DVD player, he adds.

While these solutions have yet to appear on retailer shelves, Noronha sees a big opportunity when they do — possibly later this year.

"With Netbooks, a huge adoption of these devices is in emerging markets," he says. "Consumers, who previously didn't have access to computers, now have access because of the low price. TV is ubiquitous — it needs no introduction. And in the developing world, TV is the main conduit for information. And, this feature has received tremendous interest from focus groups by tier one manufacturers. People have been screaming about this feature, not a fingerprint sensor."

BE

Carolyn Schuk is editor of Broadcast Engineering Mobile TV Update.

Broadcast Time Zone Delay
Profanity Delay
Visually Lossless
HD-SDI Input and Output
HDMI Monitor Output
Simple Built-In GUI
All this, in just 2 RU!

High Definition Time Delay

360 Systems BROADCAST

MAXX 2470HD
BROADCAST TIME DELAY

Call now for more information: (818) 735-8221.

New Form 323

The FCC will require anyone with an attributable interest to provide an FCC registration number.

BY HARRY C. MARTIN

In May, the FCC ordered changes in the ownership reporting procedures for commercial radio and TV stations, expanded the reach of its reporting rules and ordered its Media Bureau to come up with a Form 323 for broadcasters to use as soon as the new ownership reporting form is approved by the Office of Management and Budget (OMB). A copy of the Bureau's proposed form can be found at www.commlawblog.com/2009/08/articles/broadcast/revised-form-323-revealed/.

New Form 323 requires FRN

The most striking proposed change — a change not mentioned

by the FCC in any of its notices — is that the new Form 323 requires that every person or entity holding an attributable interest must have an FCC registration number (FRN), which must in turn be reported in the new form. Those with attributable interests include officers, directors, LLC managers or members, general partners in limited partnerships, 5 percent or greater shareholders, and individuals or entities whose interests exceed certain levels under the “equity-debt-plus” standards.

This means that as early as 30 days after the new form is approved by the OMB, a new universe of people and entities will have to sign up for their own FRNs, which in turn means that they will have to provide the FCC with their social security numbers (SSNs), employer ID numbers (EINs) or taxpayer ID numbers (TINs) — which are required by the CORES system in assigning an FRN.

Of course, this assumes that the OMB will approve the new form. It is possible that the new FRN requirement, or other new reporting requirements, could be rejected by the OMB. If this happens, the FCC could postpone its universal biennial report filing date for many more months.

If and when the new form is approved, the number of FRNs applied for and issued by the commission is likely to balloon beyond the agency's processing capabilities. At this point, a Form 323 generally requires only a single FRN — the licensee's. If the proposed form is approved, the FCC will suddenly become a repository of a vast trove of sensitive information — SSNs, EINs and TINs for tens of thousands of individuals and other attributable own-

ers. In view of the ever-present and increasing threat of identity theft, one would think that federal agencies would be reluctant to collect such data. Additionally, reporting entities — licensees and their various officers, directors, stockholders and others — will have to keep track of the multiple FRNs they are required to include in their reports.

Plus, the new form requires that all FRN information be consistent among all reports, i.e., if an individual or entity listed in one report provides a particular FRN, then that same FRN should be used in all other reports in which that individual or entity happens to be listed. The unstated problem here is that, historically, the FCC has not limited FRNs on a one-to-a-customer basis. As a result, an individual or entity might have several different FRNs. In order to achieve the consistency mandated by the new form, respondents will have to take pains to use the correct FRNs and will have to hope that all other respondents do likewise.

The commission appears not to have recognized the likely impact of this change. In defense of its new form, as presented to the OMB, nothing is said about the new requirement to report FRNs for every attributable interest holder. In fact, the FCC summarily concludes that “[t]here is no need for confidentiality with [the revised Form 323],” and the revised form “does not address any private matters of a sensitive nature.”

BE

Harry C. Martin is a member of Fletcher, Heald and Hildreth, P.L.C.

Dateline

- For noncommercial TV stations in Colorado, Minnesota, Montana, North Dakota and South Dakota, the biennial ownership report deadline is Dec. 1.
- Dec. 1 is also the deadline for TV stations in Colorado, Minnesota, Montana, North Dakota and South Dakota to electronically file their broadcast EEO midterm reports (Form 397) with the FCC.
- Dec. 1 is the deadline for TV stations licensed in the following states to place their annual EEO reports in their public files: Colorado, Minnesota, Montana, North Dakota and South Dakota.
- The FCC has indefinitely suspended the previously-announced Nov. 1 deadline for submission of biennial ownership reports for commercial TV stations in all states and territories. Licensees will have a minimum of 30 days to prepare and file their reports once the OMB approves the new Form 323.



Send questions and comments to:
harry.martin@penton.com



SPORTS



WEATHER

TRAFFIC

SEE THE VIDEO

www.canonbroadcast.com/PTZvideo

CANON'S WEATHERPROOF ROBOTIC HD CAMERA CAPTURES THE GREAT OUTDOORS



BU-45H

From sports stadiums, to weather, to traffic, the remote-control BU-45H Pan-Tilt HD 16:9 Camera System outperforms

- Canon 20X Zoom Lens (4.5 - 90mm)
- Canon Auto-Focus and Optical Image Stabilization
- Three 1/3-inch (1.67 million-pixel) CCD's (1440 H x 1080 V)
- Weatherproof Housing with Rain Wiper Meets IP-45 Spec
- Remote-Control ND Filter
- Genlock Input for Synchronization to Broadcast TV Systems
- HD-SDI Serial Video Output With Embedded Audio
- Extremely Smooth 340° Pans and 80° Tilts (30° Up, 50° Down)
- Operates From -15° to +40° Celsius (5° to 104° Fahrenheit)
- Total weight 17 kg. (approx. 37 lbs.)
- Non-Proprietary Control Protocol
- The Companies Listed Below Presently Sell the BU-45H With Their Respective Controllers:



For more info:
Call 1-800-321-HDTV
(In Canada: 905-795-2012)
<http://www.canonbroadcast.com/PTZvideo>

Canon
image*ANYWARE*

ATSC compliance

This tutorial covers the key ATSC documents and practices to maintain DTV transmission compliance.

BY ALDO CUGNINI

For many years, compliance in the broadcast industry has meant conducting a successful FCC proof of performance, and the technical requirements for compliance were clearly spelled out in the FCC's rules and regulations. With the advent of digital broadcasting, the rules have been revised and augmented, and while some video transmission requirements have become obsolete, the new requirements for the transmission of ATSC-encoded video are more complex and can be found across many documents. Here, we'll take a look at where much of that information is found.

Out-of-channel spectrum emissions

The FCC rules were developed to ensure various approved operating conditions — basically, protection of stations from interference and compatibility with receivers. In order to prevent harmful interference to oth-

er stations, a broadcast station must carefully control its emission spectrum. Several documents are available to assist in the measurement of in-band and out-of-band emitted power. One such document is ATSC A/64B, "Recommended practice: Transmission measurement and

Because of the variations possible with different measuring equipment, it's recommended that stations calibrate their power meters using a calorimeter-type power meter.

The allowed limits for out-of-band DTV emissions are specified in Section 73.622(h) "Digital television

The new requirements for the transmission of ATSC-encoded video are more complex, but can be found across many documents.

compliance for digital television." The FCC rules for NTSC service allow for an average power variation ranging between 80 percent (-1dB) and 110 percent (+0.4dB) of total authorized power. In order to not compromise the DTV noise threshold for fringe area reception, A/64B recommends that the DTV transmitted signal power should be kept within 95 percent and 105 percent of authorized power (+/-0.2dB).

table of allotments" of the FCC rules for full-service DTV stations and in Section 74.794 for low-power stations. This DTV emission mask is illustrated in Figure 1 on page 24. Note that the "in channel" power spectral density is -10.6 dB when measured in a 500kHz bandwidth. (This figure is derived by accounting for the 8-VSB signal effective bandwidth of 5.38MHz and by including the pilot signal power.)

It has been recognized that the techniques required to measure the spectrum of a digitally-modulated transmitter are generally unfamiliar to the broadcast industry, resulting in significant variations in the results obtained by various observers. To remedy this, techniques have been developed to produce accurate and FCC-compliant measurements. The IEEE Standard 1631-2008, "Recommended practice for measurement of 8-VSB digital television transmission mask compliance for the USA," covers the theory, techniques and procedures for measuring the spectral characteristics of 8-VSB transmitters in frequencies near assigned channels. The standard explains characteristics and measurement procedures that

FRAME GRAB

A look at tomorrow's technology

Number of U.S. homes with HDTVs and HD service growing

50.5 million households own HDTVs; 26 million receive HD service.

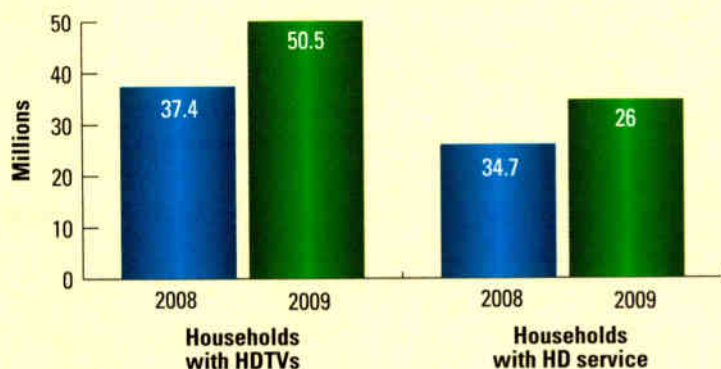

Source: Centris

www.centris.com

OMNEON

OMNEON

OMNEON

OMNEON

OMNEON

OMNEON

OMNEON

When you need **scalable capacity,**
bandwidth and **processing power**

MediaGrid™ **Performs.**



Grow your way to an optimized file-based workflow, with a storage system that lets you add both capacity and bandwidth. MediaGrid combines the bandwidth you need for collaborative editing with the resiliency you need for transmission operations. It even lets you transcode between production and delivery formats within the storage system. Whatever your workflow, isn't it time for your storage to play an active role?
Omneon MediaGrid – active storage for digital content.

www.omneon.com

**For details, go to www.omneon.com/MediaGridPerforms
or call us at 1-866-861-5690**

 **OMNEON®**

Active Storage for Digital Content™

ensure measurement uniformity across different users. Hopefully, this will form the basis for a new generation of measurement equipment, perhaps even integrated in the transmitters themselves. And while broadcast stations may opt to have contractors carry out the detailed

The commission also encourages broadcasters to consult:

- ATSC A/54A: "Recommended practice: Guide to use of the ATSC digital television standard;" and
- ATSC A/69, "Recommended practice PSIP implementation guidelines for broadcasters."

the FCC rules, and details are not specified in the latter, but the commission's Report and Order (FCC 07-228) describing the rulemaking does spell out some specifics about compliance. For one, broadcasters must populate the required PSIP tables and descriptors with the correct information to help receivers assemble functioning guides. The standard also mandates completing tables and descriptors that require one-time setup to be set correctly, including the transport stream identifier (TSID), short channel names, service type, modulation mode source ID and service location descriptor. The TSID information should also be consistent in the terrestrial virtual channel table (TVCT) and the program association table (PAT).

Broadcasters must populate the event information tables (EITs) with accurate information about each event and update the EIT if more accurate information becomes available. Although no update rate is specified in the ATSC standard or in the rules, the commission has encouraged stations to update the EIT as soon as possible when over-ages or other circumstances result in changes to scheduled programs. ATSC A/65C also requires that the EITs contain the caption service descriptor to facilitate a DTV receiver's search for closed-caption information.

ATSC A/69 spells out errors that are common in many PSIP implementations, such as:

- missing tables, particularly the system time table (STT) and EIT;
- a major channel number set to the DTV RF channel number, rather than the associated (legacy) NTSC channel number;
- TSID set to zero or one, the NTSC TSID, or another station's TSID, or not set the same in the three required places; and
- the system time missing or set to 00:00:00 on 1/6/1980.

In order to facilitate receiver handling of different aspect ratios, the broadcast community has developed the active format description (AFD), which is described in A/53

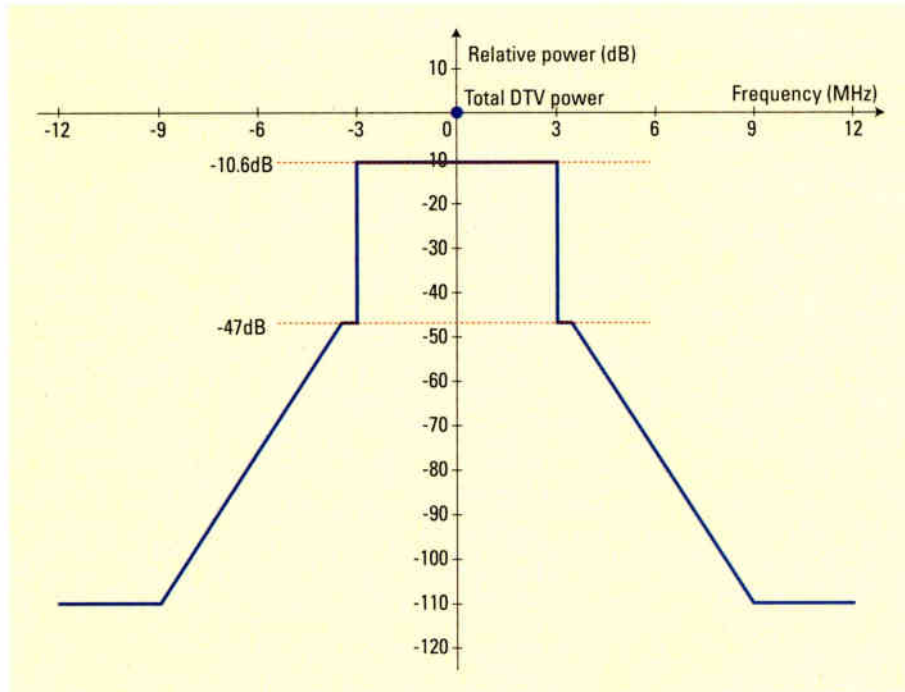

Figure 1. In this DTV emission mask, the "in channel" power spectral density is -10.6dB when measured in a 500kHz bandwidth.

measurements described in these documents, a familiarity with the procedures is invaluable to an understanding of where potential problems can occur.

ATSC bit stream compliance

In addition to the RF emission characteristics, the FCC rules require digital television broadcasters to comply with the specifications set forth in three key ATSC standards:

- ATSC A/52: "Digital audio compression (AC-3);"
- ATSC A/53: "Digital television standard" (except for compression format constraints); and
- ATSC A/65C: "Program and system information protocol for terrestrial broadcast and cable."

While compliance with A/52 and A/53 will ordinarily be met by using compliant equipment, there are sometimes outlying circumstances or parameters that can be problematic. At the transport level, some of these conditions can be appreciated by consulting ATSC A/78A: "Recommended practice: Transport stream verification." This document categorizes various errors that may result in any of the following: transport stream off-air, program off-air, component missing, poor quality of service or technically nonconformant stream. Stress bit streams are available from various sources to assist in identifying and rectifying many of these conditions.

Compliance with A/65C — commonly called PSIP — is required by

and elsewhere. The FCC does not require broadcasters to use AFD, but broadcasters that choose to use it must adhere to A/53. (The commission does, however, encourage television manufacturers to implement the CEA-CEB16 "Active format description (AFD) & Bar Data Recommended Practice" into their TV sets.) The broadcaster's handling of AFD in the plant is defined in SMPTE 2016-1, "Format for active format description and bar data," which specifies the carriage of the AFD code in the facility SDI links and provides guidance on how the code should be set in encoders and transcoders.

Encoder performance

To evaluate how well an ATSC-compliant encoder performs, complex suites containing specialized and artificial test patterns have been designed to stress various aspects of

processing and to force failure modes. On the receiver side, transport streams are available from various sources that exercise different modes of AFC, closed captions, audio/video

Consult the right authorities to ensure FCC compliance!

synchronization and ratings systems. These are often used by receiver manufacturers in developing and testing their products.

The ATSC standard (and the FCC rules) have no specific compliance requirements on audio/video synchronization, in part because the problem is quite complex and is still not completely understood. Recently, EBU and SMPTE have been finalizing

a set of recommendations to help update synchronizing and time labeling standards for broadcast and other content. This work describes detailed standardization needs and suggests practical, cost-effective timing and synchronization approaches in media creation and broadcast technologies that will be useful for the foreseeable future. At press time, a report was due at IBC. Expect more work in this area as solutions emerge.

This discussion is not intended to replace an understanding of the legal requirements for compliant broadcasting, but serves as a technical summary of some of the relevant issues. Make sure you consult the right authorities to ensure FCC compliance! **BE**

Aldo Cugnini is a consultant in the digital television industry.



Send questions and comments to: aldo.cugnini@penton.com

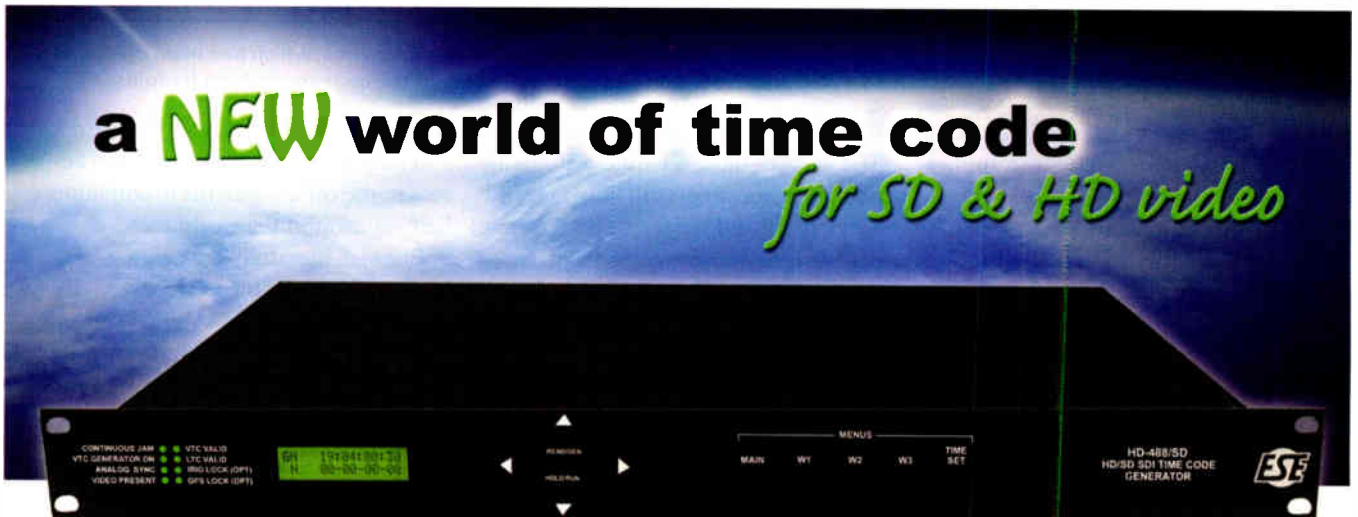

The ESE HD-488/SD Time Code Reader, Generator and Inserter

ESE introduces a new world of flexibility and features for time code with the HD-488/SD Time Code Reader, Generator and Inserter for HD and SD Serial Digital Interface video.

- Generates/Inserts Time Code • USB Setup Interface • User Friendly Control
- Universal Power Supply (90-264 VAC) • Accepts Multiple HD Formats
- Time Zone Offset • LCD Setup/Status Display • Dual LTC Output



142 Sierra Street
El Segundo, CA 90245 USA
Tel: (310) 322-2136

www.eseweb.com

Network security

Protect your broadcast facility from becoming the Gumblar virus' next victim.

BY BRAD GILMER

A broadcast engineer's number one job is to keep the facility on the air. When it comes to security, our focus has been on how to acquire the advantages of networking technology without introducing security risks inherent in connecting computers together.

I want to spend some time talking about a new threat to your facility: the Gumblar virus. Usually, I hesitate to cite specific security issues, but in this case, I personally know the threat is credible. It's important to take steps to protect your facility.

If you have read this column over the years, you know that I operate several servers on the Internet. Occasionally, bad guys probe one of my servers, and then launch attacks meant to exploit weaknesses based on knowing what sort of OS and applications I am running. The best protection from these sorts of attacks is to lock down your server so that it gives up as little information as possible about what it is doing, disable any unnecessary applications, run the latest versions of your server software and applications (for example, PHP), and use a secure log-in method.

A new type of security threat

Over the last year or so, the feel of the reports coming from my security logs changed. I can't tell exactly what is different, but I can tell you that the attacks are more deliberate and specific. I started to see probes that were clearly targeted at hijacking my Web servers — getting access to tools that allow the attacker to alter the content of Web pages. I can hear you asking, "What does this have to do with the broadcaster?" Keep reading.

Not long ago, several colleagues reported that their servers had been hacked. They told me that the content on their servers appeared normal to end users, but that a garbage code had been added to their Web pages. (See Figure 1.) At first, it was not possible to determine what this garbage code did because it consisted of jumbles of characters.

Further analysis and some searching on the Web revealed that this code surreptitiously redirected viewers of the Web pages to other servers

```
(function(jil){var
xR3p='%';eval(unescape(((\`var"30a"2d"22Sc"72ipnEn
gi"65"22"2c"62"3d"21"56ers"...
```

Figure 1. Above is a code snippet from the Gumblar virus, which had been uploaded to a Web site. Note that I have altered some of the code to render it harmless.

without the end-user's knowledge. The servers have a Chinese domain, but are associated with Russian and Latvian IP addresses. These servers were delivering code from servers in the UK. Here is where things get interesting — and a little scary. The servers were installing code on the user's computer. The code does several things, from exploiting holes in popular software to redirecting the user's computer to sites that look like a popular Web site but actually are controlled by the attackers. But the most serious threat to the broadcaster is that the code loads a keystroke logger on the end-user's computer. Once loaded, the keystroke logger sits quietly in the background, periodically sending logged information back to the bad guys' servers on the Internet. What you type may be logged without your knowledge, including usernames and passwords.

You have probably already taken steps to prevent people from using a

Web browser to look at outside Web sites on on-air systems, and that is a good thing. You have also probably limited connectivity to the on-air network so that people cannot connect unauthorized computers. But what about your computer? What about computers that are used to maintain your on-air networks?

Do you browse Web sites with the same computer you use to maintain the on-air network? Do you access servers on the on-air network remotely from home or from your

desk on a business LAN? If you do, you may have unwittingly granted access to the on-air systems to someone halfway around the world.

Because the attackers can log keystrokes, they are able to track activity on your computer. If you use a username and password to log in to your system, this information is sent to the attackers. Using usernames and passwords harvested from tens of thousands of computers, the attackers are not just accessing Gmail and Yahoo accounts, but also they are targeting you and me — people who maintain servers on their networks. Once they have usernames and passwords for your servers (logged as you type them in while doing maintenance on your systems), they use these credentials to launch attacks on the servers, compromising them and then uploading code, which further spreads the attack.

This security threat is particularly serious for several reasons. First, it

Imagination to Creation

www.for-a.com

- Head Office (Japan)
Tel: +81 (0)3-3446-3936
- USA Western (CA)
Tel: +1 714-894-3311
- USA Eastern & Midwest (NJ)
Tel: +1 201-944-1120
- USA Southern (FL)
Tel: +1 352-371-1505
- Latin America & Caribbean (FL)
Tel: +1 305-931-1700
- Canada (Toronto)
Tel: +1 416-977-0343
- UK (London)
Tel: +44 (0)20-8391-7979
- Italy (Milan)
Tel: +39 02-254-3635/6
- Korea (Seoul)
Tel: +82 (0)2-2637-0761
- China (Beijing)
Tel: +86 (0)10-5170-9870

FOR.A[®]
INNOVATIONS IN VIDEO
and AUDIO TECHNOLOGY



HVS-300HS: The New Standard in Small HD/SD Switchers!

Unrivalled Features, Unequaled Cost Performance

- Very compact main unit (1RU high)
- 4 types of control panels: standard panel, front panel, remote panel, and control GUI
- HD/SD-SDI 4 input/4 output standard, Max. 12 input/8 output
- Frame sync, re-sizing engine, and Proc Amp on each input
- Variety of I/O options: HD/SD-SDI, DVI-D, VGA, HD/SD analog component, and analog composite
- Built-in 16-split multiviewer, supporting 4, 10 or 16-split view with tally and title display
- Up-stream Keyer (with Chroma Key) and DSK both with 2D DVE
- Dual Picture-in-Picture function
- Various 2D and 3D DVE transitions
- Over 100 wipe patterns
- Two channels of still stores
- ANC data pass through
- Aux remote control (option)



Main Unit with HVS-300RU Remote Panel



Main Unit with HVS-30FP Front Panel



Main Unit with HVS-300U Operator Unit

Now FOR-A offers a complete line of switchers from our affordable 1M/E up to our new 3Gbps ready 4M/E model

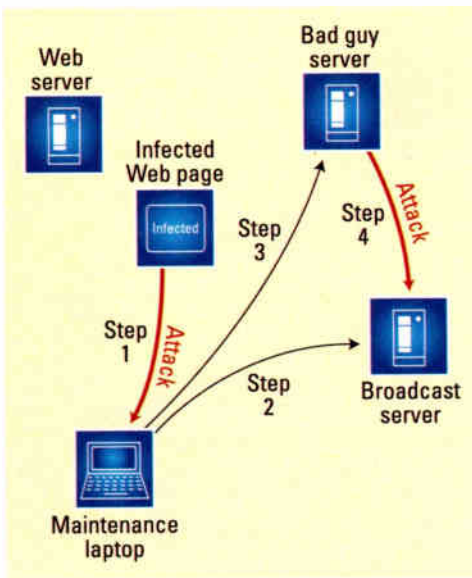

Figure 2. A Gumbler attack starts when you log into a Web site and view an infected Web page (step one). The infected page loads a keystroke logger on your computer. When you log into a server to do maintenance (step two), username and password information is sent to a server operated by the bad guys (step three). The bad guys use this information to attack your server at a later time (step four).

creates two groups of compromised computers — end-user systems and servers. Second, by gaining access to servers, even if this attack is eventually squelched, if there are system administrators who do not change passwords on their servers, it is easy for attackers to launch a different attack at a later time using the network

of compromised servers they control. Third, because many servers on the Internet host multiple domains, a single compromised server may lead to hundreds of infected Web sites. Fourth, this attack specifically seeks to gain information from system administrators. Because the attack has been successful, even if it is eventually put to rest, the attackers have learned that it pays big dividends to attack your computer, because as the administrator of your facility, your computer is used to gain access to critical systems on the network.

Figure 2 sums up how this attack works. First, attackers load garbage code on compromised Web sites. Second, the code loads keystroke logging software on your computer. Third, when you log into the servers to do maintenance, your username and password are logged and sent to bad guys' servers. Fourth, the bad guys use this information to compromise your servers.

Remember: You are the target of this attack because, as a broadcast engineer, you have access to server credentials that control the on-air network. If they gain access to these credentials and they can figure a way to get to your on-air network, things could get bad in a hurry.

Avoiding this attack

You have already taken the first step in avoiding this attack by reading this article. If you understand that anything you type may be logged and sent to attackers, you can take steps to avoid an attack. Here are a few specific things you can do:

- Change the passwords on your servers now — especially root passwords. Better yet, go to some other log-in authentication scheme, and get rid of usernames and passwords all together.
- Check any computers used for system administration for the Gumbler virus. You can find out how to do this by using a Web search engine to look for information on the virus. Note that not all antivirus software detects this virus.
- Read your server logs — every day, all the time.
- Do not use a computer that is normally connected to the Internet as a maintenance computer for your on-air network. Laptops are particularly bad offenders.

BE

Brad Gilmer is president of Gilmer & Associates and the executive director of the Advanced Media Workflow Association.

Send questions and comments to: brad.gilmer@penton.com

Curious? See you at HD World, Stand 1331

RIEDEL
The Communications People

ARTIST DIGITAL MATRIX INTERCOM
The Solution for World Class Events.

Riedel Communications Inc. • 1721 Victory Blvd • Glendale, CA 91201 • USA • www.riedel.net

6.25Gbps Makes it all Possible.

ROUTE, SWITCH AND EXTEND

- ✓SDI
- ✓HD-SDI
- ✓Dual-Link HD-SDI
- ✓DVI
- ✓Dual-Link DVI
- ✓USB 2.0
- ✓Audio
- ✓Serial
- ✓Keyboard & Mouse

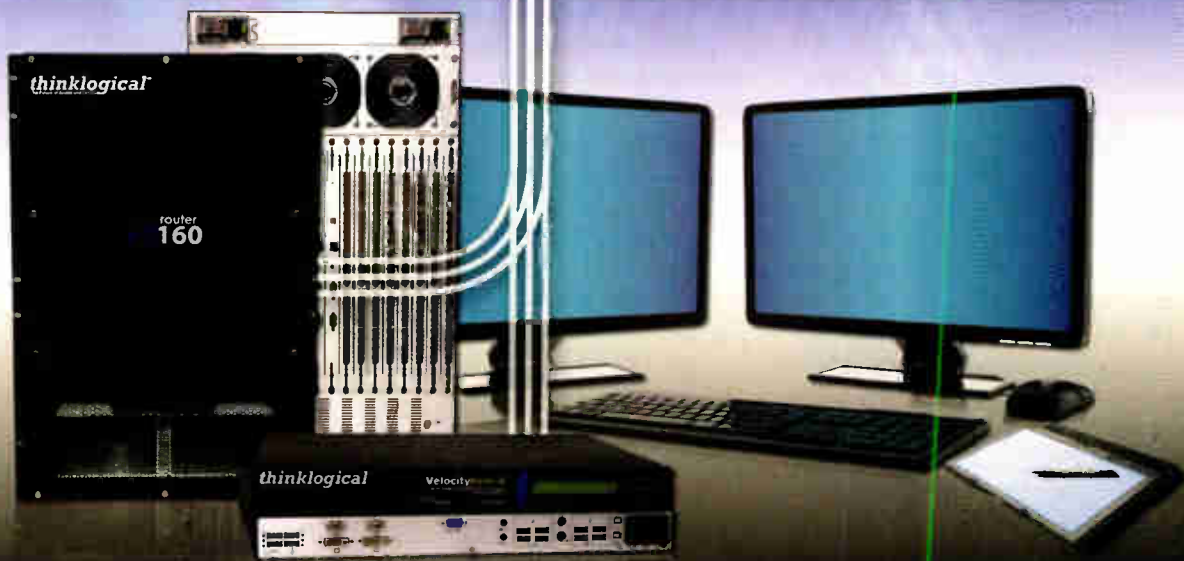

What if...

You could transport every frame of a DVI video stream - 1920 x 1200 @ 60Hz or higher - with absolutely NO compression or frame dropping across distances up to 40 kilometers?

You could route and switch virtually any desktop device such as, keyboards, mice, and hi-speed USB 2.0 peripherals up to 40 kilometers with NO latency?

You could seamlessly and securely leverage terabytes of data and resources, while collaborating between sound stages, post houses and editing suites?

Guess what? You can...

Whether your infrastructure requirements are three floors apart or three blocks apart, Thinklogical provides innovative technology for all of your routing and extension needs.

Find out more about our 6.25Gbps line of products, the VX 160 Router and Velocity Series of Extenders, at www.thinklogical.com/products or 800-291-3211.

thinklogical[™]

Inspired technology for the broadcast and post production industry

Signal conversion

Effective motion compensation is key to quality signal conversion.

BY GERARD PHILLIPS

The broadcast distribution network is becoming ever more complicated due to the ongoing proliferation of acquisition, processing and distribution standards. Departing from the model of simple network-to-home TV transmissions, today's media marketplace allows consumers to choose from an immense range of delivery mechanisms, display equipment and support media. In providing this wealth of options, media companies face added challenges in maintaining the quality of their assets and services.

Every link in the distribution chain carries the risk of compromising the quality of content. Poor quality not only reduces the value of content, but also undermines satisfaction. However, with careful attention to video processing at every point in the distribution chain, content owners, aggregators, service providers and infrastructure managers can preserve the best possible image quality and, in turn, maintain their own efficiency and profitability.

Keying in on conversion

Signal distribution in the broadcast environment typically includes the ingest of media, editing or repurposing of that content, as well as archiving and/or delivery over-the-air or via cable, satellite, IPTV service, Web portal, or mobile network. In any version of this distribution chain, the broadcaster's ability to meet high-level requirements depends on accurate and efficient signal management and processing. Synchronization, maintenance of signal levels, contribution and storage compression, clean switching, and transparent conversion all contribute to the value of the end product. Among these, conversion is particularly im-

portant because it is present — visible and invisible — in so many areas of the signal distribution chain.

The multitude of high-resolution, low-resolution, progressive scan and interlace scan picture formats used across the global broadcast market are reconciled through a variety of conversion processes. Across the distribution chain, deinterlacing, format conversion, standards conversion and aspect ratio conversion occur at many easily identifiable points.

Most conversion processes involve manipulation of interlaced material. Even a simple aspect ratio conversion is best performed in the progressive domain, after a high-quality deinterlace.

Interlaced video provides a compromise between data rate, temporal resolution and vertical resolution, and this compromise can be seen as a primitive form of compression. The upside is the potential for higher spatial resolution of still images. The downside is that as soon as anything in the picture moves, there is ambiguity between vertical resolution and temporal motion. As a result, the quality of any conversion process — and a number of other image restoration and enhancement operations — depends on an understanding of the true motion in the picture, and this understanding is achieved through motion compensation.

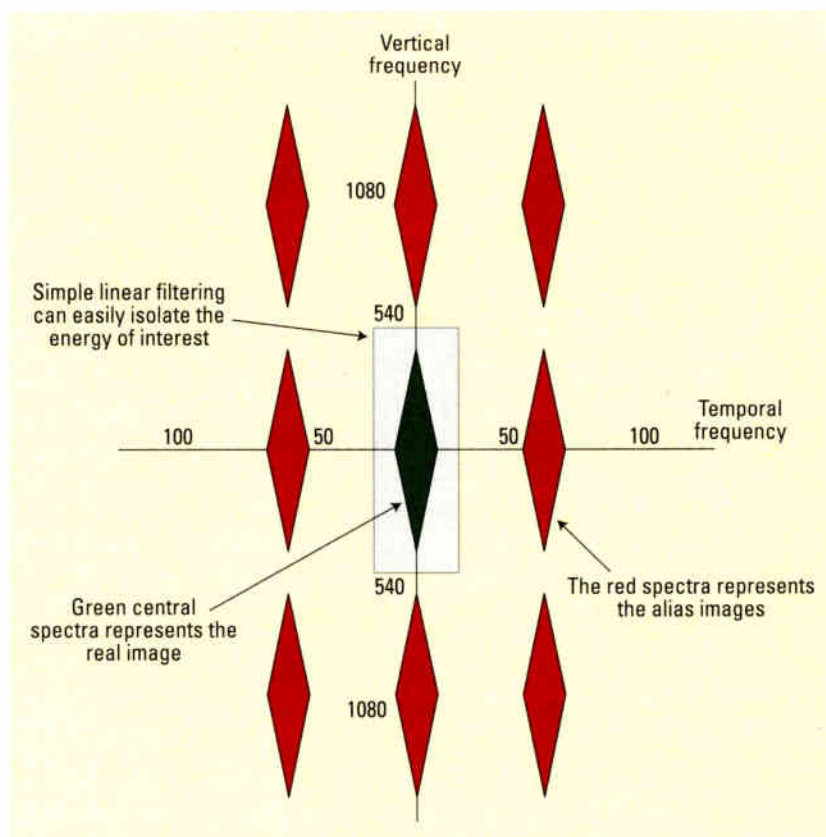

Figure 1. Vertical/temporal energy distribution for a typical low-motion 1080p video frame

THIS BOX ROCKS!

Nugget HD/SD Video MPEG2 Player for Theme Parks, Museums & Special Venues



Frame Accurate Control | Variable Speed Playback | Plays HD, SD MPEG2 Files | HD-SDI, SDI, DVI & Analog Outputs
DoremiAM Software Transfers Computer Video Files to Nugget's Internal Hard Drive via Gigabit Ethernet

doremi[™]

www.doremilabs.com

Addressing the issue of motion

Motion compensation is best thought of as being a method by which the relevant filtering can be skewed to match the motion of the picture. The application of motion compensation to standards and format conversion can make a much better job of some of the processing that traditionally has been the preserve of linear or motion-adaptive filtering. An illustration of vertical tilt frequency response, at rest and at critical speeds, demonstrates why linear filters cannot distinguish between vertical detail and motion. In essence, it's because the spectrum skews.

Figure 1 on page 30 shows the vertical/temporal energy distribution for a low-motion, vertically detailed 1080p video sequence. In this case, a simple 2D vertical temporal linear filter (grey box) can easily isolate the green "real" image for further image processing.

Figure 2 shows the same graph for a high-vertical-motion, vertically detailed 1080p video sequence. The simple 2D vertical temporal linear filter (grey box) can no longer easily isolate the green "real" image for further image processing without losing some of the green spectra or including some of the red. Motion compensation allows a skewed filter aperture to be fit to the skewed energy spectra, in turn enabling effective isolation of the "real" image again.

Effective motion compensation, without unsightly artifacts, hinges on the accuracy of the motion vectors generated for an output picture. Phase correlation is a motion-compensation technique that measures "true motion" in the scene rather than aiming merely to identify matching blocks between frames.

Measuring motion accurately

Phase correlation improves on block-matching techniques for motion compensation by actually measuring the speed and direction of mov-

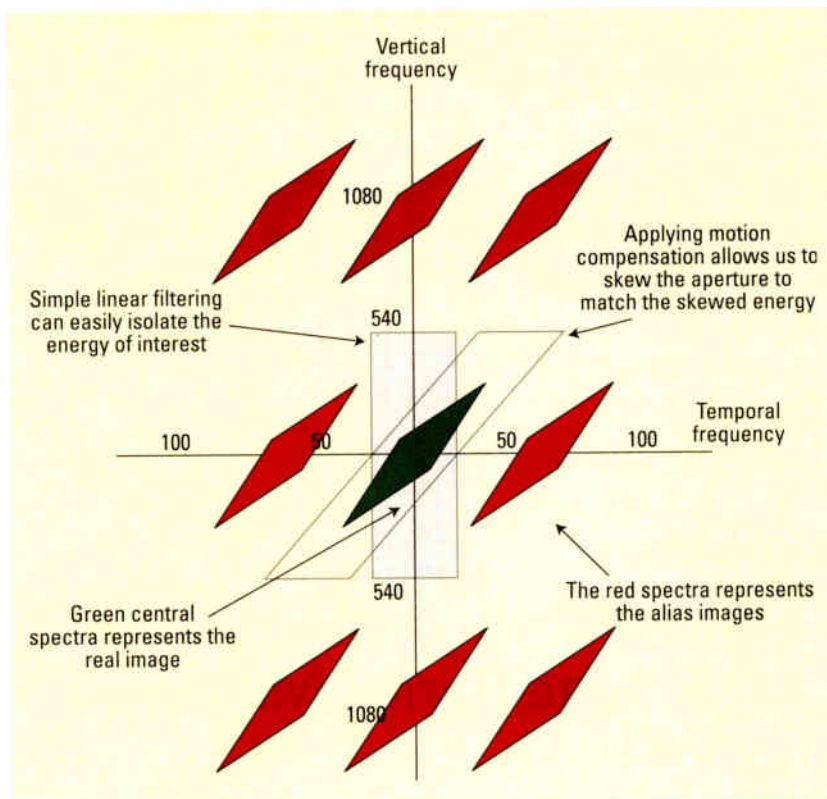

Figure 2. Vertical/temporal energy distribution for a typical high-motion (vertical tilt) 1080p video frame

ing objects rather than estimating, extrapolating or searching for them. While block-matching techniques excel in identifying areas of similarity, they fail through their assumption that these areas of similarity are the same area, but moved between frames. Thus, used purely for compression, in which motion vectors don't need to be correct, block matching is an effective tool. However, with deinterlacing or standards conversion, these vectors do need to be accurate, as they are used to move pixels to make entirely "new" pictures.

In taking on challenging material, such as repetitive structures or small, fast-moving objects like scrolling credits or a putt on a golf green, phase correlation succeeds because it can match pixels in each field precisely with their counterparts in adjacent fields. The resulting images yield the smooth motion portrayal that is essential to high-quality conversion.

Phase correlation performs a spectral analysis on the two successive fields (frames) by using a Fast Fourier Transform (FFT) and passes the output through an inverse FFT

to generate a correlation surface. This surface uses the difference in phase information from field to field to reveal the pixels whose positions correspond to detected motion between the fields. Thus, the distance and direction of the motion are measured accurately, and application of a subsequent object matching process creates the actual vector field for each pixel.

Enhancing service quality and efficiency

While the subjective quality of converted images is key to ensuring customer satisfaction, the technical quality of conversion has a direct impact on the quality of compression and, in turn, the efficiency of the distribution chain. Good compression enables cost-effective transport and storage of high-resolution material, reducing the amount and cost of bandwidth required for signal distribution.

Material flawed with conversion artifacts puts a greater burden on compression than does cleanly converted material. Because bits are unnecessarily dedicated to these

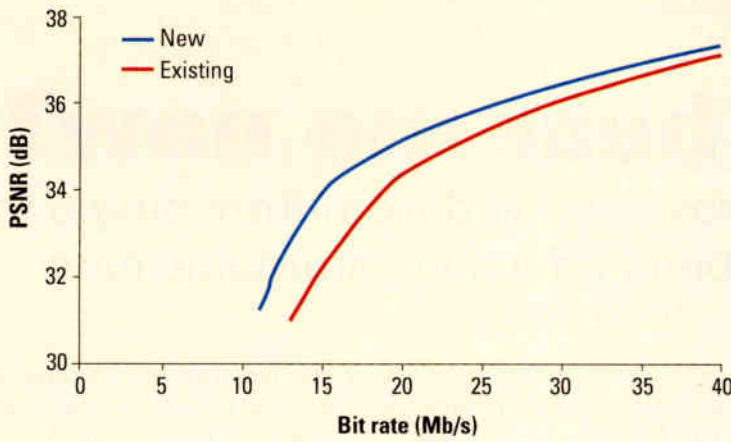

Figure 3. Downstream compression performance

artifacts, the compressed material requires more bandwidth and/or suffers from degradation in picture quality. As further processing takes place along the distribution chain, these issues are amplified.

Figure 3 demonstrates the difference that high-quality motion-compensated conversion can make in the efficiency of a downstream encoding

system. A sports clip full of action was standards-converted both with a phase correlation motion-compensated converter and an alternative converter. Long-GOP MPEG-2 encoding was performed on each.

As the graph illustrates, the clip converted using phase correlation motion compensation yielded improved downstream compression

performance of significant proportions. Such bandwidth efficiencies can enable greater cost savings or make room for the provision of additional revenue-generating services.

Conclusion

The multiple conversions inherent in the links of processes from content production to content consumption can lead to degradation of quality. This results in dissatisfaction not only on the part of the consumer, but also the service provider carrying the programming and the advertiser, who expects a better-looking vehicle for messaging. Through the technologies of phase correlation motion compensation, the best possible quality can be preserved within standards and format conversions.

BE

Gerard Phillips is general manager — conversion with Snell.

FUJIFILM

FUJINON

ZA SELECT

Inspiring images...remarkable value.

HD
DIGITAL

DIGIPOWER

HD lenses for every production...every budget.

- Optimized optics
- Value priced
- Full feature control
- Two times extender
- Widest angle
- RS-232 Interface

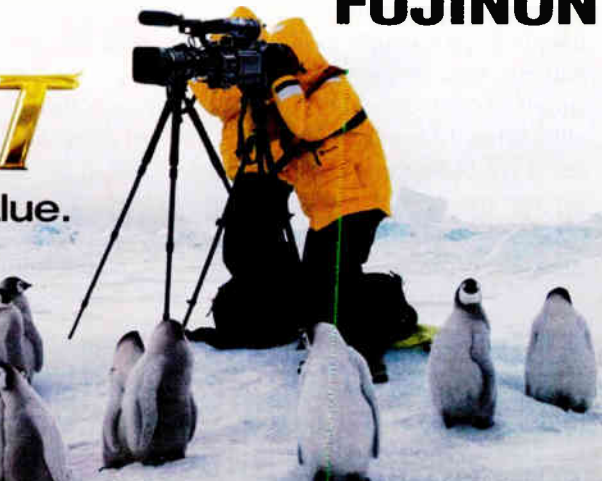

ZA22x7.6BERM

ZA17x7.6BERM

ZA12x4.5BERM

Broadcast and Communications Products Division

FUJINON INC. 10 High Point Dr., Wayne, NJ 07470-7434 Phone: (973) 633-5600, FAX: (973) 633-5216
 FUJINON INC. 12-6715 Yonge St., Suite 203, Newmarket, Ontario, Canada, L3X 1X4 Phone: (905) 898-1382, FAX: (905) 898-3350
 FUJINON CORPORATION 1-324 Uetake, Kita-Ku, Saitama City, Saitama 331-9624 Japan Phone: 81-48-668-2152

www.fujinon.com

Can you hear me now?

Modern intercoms have evolved from from single to multichannel, enabling effective communication.

BY JOHN LUFF

This is supposed to be a communications business. We build visual and audio communications with our viewers. Everything behind the scenes is done to get the artistic vision of a producer on the screen. And to do that we have to communicate with each other. Timely communication today consists of Twitter, e-mail and texting, but in a production environment, we rely on voice communications.

The evolution of intercoms

Early productions adopted the same communication system in use for consumers: effectively telephone operator headsets. Using carbon granules, which change resistance depending on pressure on a flexible membrane, a microphone was simple and effective. Earpieces were equally simple and demonstrably uncomfortable. When I Googled "carbon headset," I got bicycle parts first, showing my age mostly. But for many years, good communication that worked in noisy environments was elusive.

Then, in about 1973, Clear-Com introduced remote headset amplifiers that could clip onto a belt. Multiple belt packs could be chained together and shared a remote power supply. By 1975, RTS was in the game with similar products, including multichannel systems, all remotely powered. Using an audio hybrid, high-quality and

techniques, it was possible to put many users on a common channel and enable them to be heard superbly.

The single-channel belt pack in the early 1970s systems evolved into the multichannel systems of today. Three-, six-, 12- and even 24-channel systems have become common. For example, lighting can have its own

The single-channel belt pack in the early 1970s systems evolved into the multichannel systems of today.

less susceptibility to feedback was achieved in these products. Over the next few years, the range of portable and permanently mounted desk and rackmount user stations were developed by both companies. Within a few years, having an intercom in your production truck became a necessity for entertainment shows.

The simple belt pack grew over time to be a family of communications products, initially entirely based in analog audio. By using mix-minus

channel, but the lighting director can bridge on more than one channel to keep in close communication with the rest of the production staff, including video and the director, relaying messages to his operators without putting multiple operators on one channel. Replay producers or assistant directors may have direct communication with each operator while maintaining partyline capability for speed and urgency. Video operators can isolate their communication with a cameraman without interfering with critical production communication.

A camera operator may speak privately with a dolly operator while still hearing everything the director is saying. In a news production, the technical director might speak privately to an engineer checking in remote feeds, or a graphics room might communicate with the producer about the graphics needed for a live production. Master control might monitor all of the producer's and director's communication to anticipate when breaks will roll, but may not want the rest of the production chatter to fill the channel. A full matrix system allows these listen-only open mic circuits to be set up efficiently for each use.

FRAME GRAB

A look at the consumer side of DTV

Cable networks are thriving despite the recession

Total 2008 revenue increased 9.4 percent from 2007 to \$42.2 billion.



Source: SNL Kagan

www.snl.com/sectors/media-communications

A dramatic night-time photograph of a skier in mid-air, performing a jump over a dark, jagged rock face. The skier is illuminated by a bright light source, creating a large, glowing blue and white spray of light behind them. The background is a deep, dark blue. The text "He's spent the week operating Morpheus..." is overlaid in white on the right side of the image.

He's spent the week operating Morpheus...



Whatever the scale or nature of your business, Morpheus delivers with so much ease, you'll need to seek your thrills elsewhere!

Now he
craves a
little risk.

THE POWER BEHIND THE SCENES

Playout automation doesn't come more reassuringly predictable than Morpheus. Total resilience and redundancy guarantees the right content, and its metadata is always in the right place at the right time.

Powerful: Multi-channel, multi-region, multi-time zone

Flexible: Live schedule, spot & branding control

Simple to operate: Intuitive interface, auto QC and flexible preview modes

Resilient: Total failure protection

Responsive: Instant on-air responses whether live or library

Scalable: From single channel to complex multi-channel operations

Future-proof: Adaptable modular architecture

Innovative: Unique hub-spoke multi-site capability

Find out more at snellgroup.com/morpheus



Morpheus is the most flexible and powerful automation solution on the market today. It is capable of managing everything from simple server payout, to complex channels where schedules are changing regularly and unpredictably. Format and device independent, Morpheus offers a robust and resilient content distribution mechanism that's ready to integrate new devices to meet future demands.

Flexible device management ensures that resources can be dynamically deployed where and when most needed.

At the core of Morpheus is the unique MediaBall™ technology, this allows complex sequences of events to be packaged together, instantly providing simple presentation for the operator and easy manipulation within a schedule.

Maximizing revenues from advertising requires outstanding flexibility from an automation solution. Morpheus supports last minute schedule edits, allowing commercials to be changed literally seconds before air.

As a fully scalable solution, Morpheus can effortlessly grow in line with future business demands regardless of the system's complexity.

snellgroup.com/morpheus

Advertising
Marketing & Promotions
Sales & Distribution
Business Development & Client Services
Administration & Office Management



Automation

A powerful and scalable database engine is the driving force behind Morpheus, configured to provide resilience and redundancy on many levels. From this central core, known as the Everstore, applications and services are run to provide the most flexible automation system available today.

Operators are presented with a consistent and common user interface removing the need for detailed understanding of the technology. Clear, easy-to-understand icons show users the status of the overall system at a glance.

Device Management enables automatic substitution of devices in the event of failure or loss of connectivity which greatly reduces the need for human intervention. Dynamic resource allocation ensures all devices are operated at optimum capacity, providing highly cost efficient inventory management.

Whatever the device, content or workflow Morpheus Automation can manage it efficiently, effectively and reliably.

Media Management

In the broadcast industry the value of media is realized through the capability to deliver that media wherever, whenever and in the format that is required.

Using state-of-the-art technology, Morpheus manages the acquisition and movement of content throughout the enterprise. Complete flexibility enables content to be sent to a wide range of delivery platforms including linear broadcast, web, mobile and VOD.

Morpheus manages the acquisition and movement of content throughout the enterprise.

Content and metadata can be ingested, moved and delivered as the enterprise demands. Interfacing to external business workflow tools and scheduling systems on both a local and remote basis is handled transparently, ensuring all elements of the operation are synchronized and status aware.

Wherever your system content is needed, whatever platform it's needed on, Morpheus will deliver to meet your deadline.

Meeting Business Needs

The design philosophy at the core of Morpheus is to reduce ownership costs. Building on the premise that automation systems need to evolve to accommodate the demands of new services and delivery platforms, a standard set of rules have been applied to cover common functionality. As a consequence development costs to add new facilities are kept to a minimum and time to market is dramatically reduced.

Morpheus minimizes disruption and costs associated with integrating new delivery methods or physical devices. With Morpheus there are no fiscal surprises. In addition Snell's world class dedicated support teams are there to assist, providing a broad range of services, including 24 hour coverage, on site support, spares, remote diagnostics and in-depth technical advice.

The combination of a fully scalable, reliable and resilient device independent architecture, complemented by world class support, ensures Morpheus provides users with future-proof automation that is resilient and highly cost effective.

Operations staff can manage more channels

- Lower personnel & operating costs

Commercial revenues increase

- Sell & present commercials close to air time

Continued from page 34.

A peek inside intercoms

Beginning in analog, and now available mostly as digital systems, these complicated communications systems matrices work on four-wire approaches, where sending and listening are done by connecting output and input to separate busses in a matrix approach, summing all parties speaking to each output individually. When two-wire stations, such as belt-packs, are connected, an audio hybrid (or active two-four wire converter) is used to extract the separated talk and listen signals. (See Figure 1 on page 36.) The technique works in a manner similar to mix minus in an audio console from a user's standpoint, with some side tone from a user's microphone added back into the listen signal fed to the earpiece of the headset.

In matrix systems, each user can be assigned, or choose from their user interface, every source they will hear and to which other users they will speak. For example, a buss might be set up for all operators to share like a partyline, but the director can separately and privately speak to any member of the crew he desires on a selectable basis. Individually, levels both talk and listen, for each cross-point connection can usually be established in software from a GUI or perhaps from the user's own station.

The programming software is often capable of storing and recalling multiple setups. This makes setting up for a program that happens regularly simple. It can allow a person's name to be assigned to a channel, simplifying and personalizing the labeling on the panels. By crafting and storing a master setup and then making incremental changes to customize the setup for each program, one can make complicated setups more understandable. As in all things, there are trade-offs with some system programming software. Each vendor's capabilities are subtly different, and it is wise to ensure that reprogramming a single panel does not take the entire system offline. Even if it is for a few moments, it can make small changes difficult to

schedule when reprogramming for an upcoming production while even a portion of the system is in use.

As might be expected, the range of options creates its own set of issues, principally the growing complexity of the user interface needed to make access to the multiple features available. The RTS801 Master Station of the late

1970s and early 1980s had a hidden panel with a row of listen levels associated with each buss. While that was effective, it required someone who was not technically challenged, and more than one producer had his hands slapped by a tech manager who asked him to stop creating problems. Digital technology has provided some

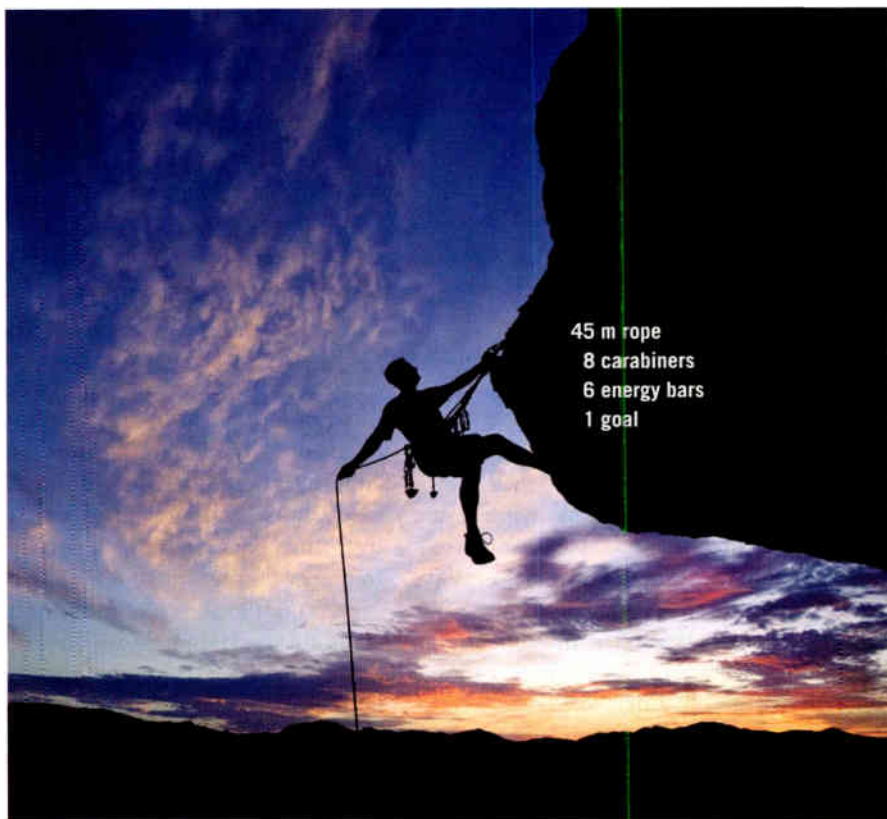

Focus on functionality – the new mc²66.

Inspired by your needs — the new mc²66. Not only does this much developed mc²66 stand out with proven efficiency and outstanding functionality, but also with its new features, which once again make high tech equipment from Rastatt/Germany a worldwide standard for mixing consoles. Now you can benefit from the latest touch screen displays, a revised layout and totally reliable control computer redundancy. One of the best consoles available suddenly became even better. Only one thing has not changed: The mc²66's outstanding usability, which will continue to inspire audio engineers in OB trucks, studios and theaters. For more information visit www.lawo.de



Networking Audio Systems



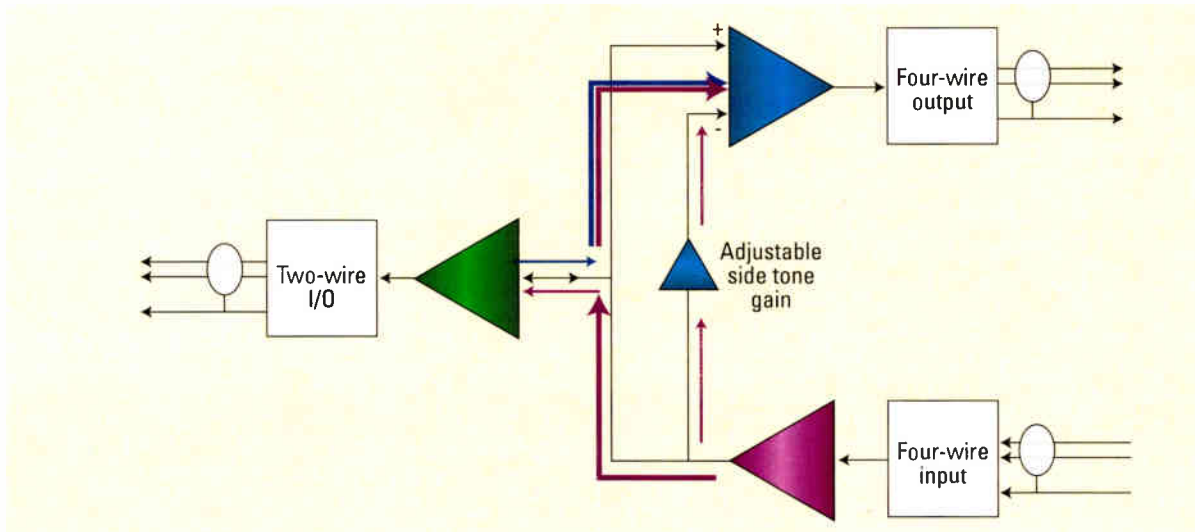

Figure 1. When two-wire stations are connected, an audio hybrid is used to extract the separated talk and listen signals.

isolation between finger gepoken and the underlying software control of the matrix driving a user's panel. Often today, panels have programmable legends on switches allowing each program to have its own detailed set-up with the names of the personnel called out clearly on the panels.

As the sophistication of intercoms grew, it became possible to add direct communication to talent headsets using IFB (interrupted feedback). IFB user stations can't communicate bi-directionally like other user stations, but can be connected to a buss with program audio or a mix-minus feed,

with the ability of producers, directors or others to interrupt the sound to speak directly to them. Common in news and sports broadcasts, IFB is a minimum price of entry for live production today. I have often used IFB channels to allow stations overseas to communicate with talent doing live news shots thousands of miles away by connecting a remote IFB output to the local program audio input, but preserving the ability of local technicians to speak directly to the talent during lineup of the remote shot.

It is, however, often useful to consider simple systems, for example in

an ENG van. A simple two-wire, belt-pack-based system might suffice where cost and complexity are issues. Most camera CCUs allow connection to an external intercom, often four-wire. Crafted carefully, a system might have a two-wire interface for the technician in the truck and four-wire to the camera. By using a small matrix system, IFB and connections to the studio are often simplified. Though more expensive than a simple two-wire system, a small matrix can offer benefits worth considering. But if the budget will not allow even a small matrix, this can also be accomplished by using a four-two

Support 5-Directional Wiring

Cabling Direction

Connecting Direction of Connection Unit & Cabling Direction

- Vertical/Horizontal
- Horizontal
- Vertical

Hybrid Fiber-Optic Camera Connector Panels

Features

- SMPTE 311 Standard Integrated splice enclosure
- Easy maintenance & Installation
- Patent Design modular system
- Available in 2RU, 3RU and a variety of Configurations

canare.com | lcano@canare.com 973.837.0070 hybrid fiber-optics & EO/OE snake systems connectors | cable reels | patchbays | cables

wire converter and VoIP carried over the digital ENG microwave between the studio and the remote. This allows the remote to be fully integrated into the studio environment, even enabling remote mix minus for IFB to be integrated tightly between the control room and remote.

Digital matrices often provide other features, which — while not applicable to small installations — provide capabilities critical to large installations and particularly ones spread out over large local or remote campuses. Multiple matrix frames can often be connected together to create much larger virtual systems. In a large production center, each studio might have a matrix of its own that is interconnected to a master frame where all operationally separate units can be combined to facilitate large productions needing more facilities. A newsroom in New York and another

in Washington can work on the same production and communicate as if they are just down the hall. This might be built out using VoIP channelized technology, or a dedicated high-speed link that connects the busses in related products together. VoIP can also allow connection to a private branch exchange (PBX) system for bringing remote personnel in the field into the production, or feeding IFB to remote talent. All systems also allow dial tone lines to be connected using telephone hybrid options.

IP influences

Modern intercom user interfaces allow many useful options developed for IP-based industries. Some current matrix systems offer color LCD display options, which hold the promise of rich user interfaces with clear and understandable displays of critical user information about available con-

nections. As new developments in IT technology become available, intercom systems will adopt every innovation that enhances deployed communications systems. For example, we might see interface text-based systems popping up on communications panels with a beep indicating “you have mail,” allowing messages with less sensitivity to be aggregated onto a fewer number of user interfaces.

Such messaging enhancements would be simple to integrate in IP-based systems, perhaps even showing up as script notes in a cameraman’s viewfinder. Merging cutting-edge communication and networking tools into production communication could help make the latest generation of production personnel comfortable with our time tested verbal communications systems.

BE

John Luff is a broadcast technology consultant.

GOOD THINGS COME IN ALL SIZES

Marshall Electronics offers the widest selection of professional rack-mount and standalone LCD monitors in the industry. Marshall’s video offerings range from 10-screen rack monitors and Quad Viewers to Super Transflective Outdoor monitors and a full series of displays with integrated In-Monitor Display (IMD) capability. We also offer a variety of Digital Audio Monitors, professional microphones, and pro audio cable.

- Quality • Innovation • Experience
- Customer Service
- Designed, Engineered, and Assembled in the USA

Marshall Electronics / LCDracks.com Tel.: 310-333-0606 / Toll Free: 800-800-6608

DTV broadcast routers

As routers grow in complexity, engineers need to understand the many possible options.

TODD RIGGS

On the way to station consolidation, router sizes have exponentially grown. The model of sharing resources and talent within a single site or across multiple connected sites has the ultimate goal of technical efficiency, which includes minimizing the equipment footprint.

In-house routing systems are unique in this movement because they continue to grow in size. This article outlines the main reasons for this trend and discusses considerations for users as they make buying decisions for consolidated facilities.

Budget trends

The recession gripping the globe

has impacted broadcast equipment purchases, but there is good news for those in the market for a new router. A down economy means fewer broadcasters are spending money, and end users are looking for attractive pricing and packages. This is especially true for projects requiring large routers.

End users are centralizing physical plant equipment, which means they are erring on the side of caution and buying bigger frames than they require right now. This provides enough space to expand sections of their routers for HD as more sources and destinations become available within the facility. Alternatively, broadcasters can use this additional space to house

multiple formats in the same frame as they transition from a hybrid facility to a purely HD plant.

Multiviewer requirement

One of the biggest trends in routing over the last several years is the integration of functions and capabilities that have not been traditionally a part of the in-house router. Advances in both router hardware design and applications within hardware and software control panels have resulted in end users being able to control processing functions such as gain and EQ settings, among others. In addition, with the proliferation of multiviewers now available on the market, broadcasters



Ascent Media is an example of a broadcast/production facility that has integrated the multiviewer element within the core house routing system.

SONY®



A Perfect 10

Perfection is elusive. But when achieved, things come together perfectly. What's true in life is also true in audio production software. Introducing Sound Forge™ Pro 10 software, the 10th version of the legendary audio editing and mastering application. This one scores a perfect 10.

Long the professional standard for analyzing, recording, editing, producing, converting and resampling audio, Sound Forge Pro 10 makes a great thing even better with these new features: event-based editing, integrated disc-at-once CD burning, élastique Pro timestrech and pitch shift plug-in, plus the Mastering Effects Bundle 2 powered by iZotope™—valued at over \$200, and more.

Sound Forge Pro 10 delivers the ultimate all-in-one production suite for professional audio recording and mastering, sound design, audio restoration, and Red Book CD creation. Power. Stability. Reliability.

This one's perfect.

Visit your favorite retailer or www.sonycreativesoftware.com/perfect for special, limited-time offers on new Sound Forge Pro 10.

NEW

SONY

Sound Forge Pro 10

SOUND FORGE PRO 10

Sound Forge Pro 10

Professional Digital Audio Production Suite

are evaluating router purchases in tandem with new multiviewers.

Multiviewers have been a major factor in the increasing size of routers. Most new or rebuilt/updated facilities include at least one multiviewer in the design. When combined with

option in terms of physical space, power and cabling. Operationally, this enables multiviewer picture-in-pictures (PIPs) to be switched as router outputs. This means that changing a source within a particular PIP is the same as routing a source

parameters when implementing this solution include being certain enough router outputs exist to feed the required number of multiviewers. This increases the overall number of router outputs, as well as space requirements for the external frames and extra cabling needed to physically connect the systems.

Broadcasters expect tight integration of the router control system, its hardware and software panels and the multiviewer, regardless of the physical layout. This allows the operator to treat the router and multiviewer as a single, integrated platform. Operations staff is often stretched thin, so router switching, multiviewer layout manipulation, PIP switching and "statusing" need to be possible from single control points, so multiple panels and software applications are most effective.

A multiviewer physically located inside the router frame is the most compact, cleanest and simplest option in terms of physical space, power and cabling.

the performance and operational costs of plasma displays and LCD panels, multiviewers offer the ability to modify layouts and provide tremendous flexibility for display in master control and production.

The multiviewer has affected router design in several ways. Two primary ways to physically connect a multiviewer to the routing system are internally within the router frame, or housed in external frames and fed via router outputs.

There are design considerations for both options. A multiviewer physically located inside the router frame is the most compact, cleanest and simplest

to a standard router output. This is achieved via a standard router control panel, resulting in fast, simple and standard operation. When choosing this solution, end users should make sure the router frame is big enough to handle any increased multiviewer and/or router needs.

The other option is to locate multiviewers outside the router and feed them as external outputs. This option can be used in applications where cost is a primary concern, such as in simple quad splits or when a large number of screens are required, but only a minimal amount of sources require display. The design

3Gb/s

No discussion on router trends would be complete without mentioning 3Gb/s and its impact on broadcast facilities. 3G routers are being considered for several reasons, including the fact that sources capable of delivering signals at this data rate are becoming more common. This

WBS

openGear SOLUTIONS FROM WARD-BECK

- + Analog Audio / Video Distribution
- + AES/EBU Distribution
- + Analog to Digital Audio Converter
- + Digital to Analog Audio Converter
- + Mixing / Demuxing
- + DOLBY E/AC3 Decoding
- + Embedded Audio Processing
- + 3 Gb/s HD Distribution

HD WORLD
Visit Us at Booth - 936

Ward-Beck Systems Ltd. // 10-455 Milner Avenue / Toronto, Ontario / M1B 2K4 // North America / 800.771.2556 // International / 416.335.5999 // www.ward-beck.com

openGear

DashBoard

Dolby E PARTNER

What does it take to be a Televisionary?

A deep understanding of what people want and need. An ability and expertise in making television more individual and more personal. As a global leader in TV technologies and services, we are uniquely positioned to enable The Individual TV Experience.

We are Televisionaries™

ERICSSON 

TANDBERG television
Part of the Ericsson Group

could be a single-link 3Gb/s signal (Level A, higher-quality signals) or two 1.5Gb/s signals multiplexed into one physical connection (Level B).

Many facilities are beginning to also consider 3-D technology. A 3Gb/s-capable router is an important consideration for 3-D because these signals will require a higher-bandwidth system than traditional 1.5Gb/s systems. While there is no official standard for 3-D, the most prominent standard discussions involve the maximum data rates for 3Gb/s; therefore, a 3Gb/s-capable router will be able to support whatever standard emerges.

testing routers for 3Gb/s performance. Tests should be done across a sampling of all of the router's internal trace paths because the lengths vary within the system. It is inaccurate to assume that shorter paths will automatically pass if the longest path does. Each path will have slightly different characteristics, so it is important to gather a sampling of inputs to outputs to achieve accurate assessments of bit errors using 3Gb/s color bars and pathological signals.

Newer waveform monitors generally have higher bandwidth capabilities, so a broadcaster can receive different results based on equipment used. Viewing them through test gear will

processing integration is both the most exciting and the most challenging task. The integration of processing equipment (modular, card-based equipment) into the routing system has finally moved from discussion to reality. Almost every major router vendor is at least talking about it, and many have implemented the concept in some way. Some are already delivering products, and broadcasters are reaping the rewards.

Audio has been the initial focus, with manufacturers implementing technology to mux and demux audio coming into and leaving the router embedded within a video stream.



Beyond multiviewers, the integration of modular processing equipment — including mux and demux capabilities for audio embedded within a video stream as it comes into and leaves the router — into the routing system is a significant design trend.

The other reason to consider 3Gb/s is that there are several vendors who offer 3Gb/s support at no price premium over 1.5Gb/s HD. Given the drive from camera, server and graphics manufacturers to support both 3Gb/s and 3-D equipment, it makes sense for broadcasters to buy equipment that can support these signals even if there is no current requirement for its use.

The bottom line is that most new HD-capable routers claim to support 3Gb/s, and a variety of test equipment can validate those claims. As a rapidly developing area in the industry, there are several things to consider when

provide a good indication of the router's performance. Independent tests have been performed on most systems, and manufacturers can validate the performance of their products to assuage any potential concerns. Most can provide screen-shots of waveforms using the high-end oscilloscopes that are used in the design of the products. These will show even more accurate descriptions of jitter, rise and fall times, overshoot, undershoot and eye pattern opening quality.

Processing integration

While budget trends and multiviewers have been embraced, pro-

Many of the questions and issues such as whether to implement an embedded or discrete plant and how to manipulate and shuffle previously embedded audio have largely been resolved, and the flexibility and troubleshooting advantages make this new technology appealing for both operations and engineering staff.

As efficiency increases, so does router control. As complex, multichannel audio continues to develop, the question of simple control for users is growing in significance. The manipulation and adjustment of parametric signal settings such as gain, summing, phase inversion and

swapping are all accessible from single control surfaces, further reducing the possibility of human error.

This is just the beginning in terms of adding functionality. It is easy to foresee the integration of frame syncs, conversion gear, audio encoding and decoding, and other signal-

routing system is nothing short of a complete shift in how a broadcaster designs a facility or system.

This is a paradigm shift in more than just operations, because these systems also take up less rack space and use significantly less power, which reduces cooling requirements

space and temperature are critical.

Broadcasters have a lot of factors to consider when purchasing a router that will work today and be ready for tomorrow. Routers continue to grow in complexity as more features come to the surface, and broadcasters need to both understand the various options and accept the learning curve that may come with them. More crosspoints and I/O per rack unit of space, with expanded feature sets including parametric control and integrated multiviewer support and integration, bring more for the operator to comprehend beyond simple switching. And with manufacturers charging an HD price for a 3Gb/s router, there is more reason to upgrade, especially with 3-D right around the corner. **BE**

Todd Riggs is a product manager for Harris Broadcast Communications.

Routers continue to grow in complexity as more features come to the surface, and broadcasters need to both understand the various options and accept the learning curve that may come with them.

processing components into modern routing systems. Intelligent, fast and intuitive workflows and interfacing are absolutely critical as more broadcast facilities experience a reduction in staff. The integration of new devices into a

for equipment rooms; cabling requirements are also drastically reduced. This has practical benefits for just about every market segment, but especially in environments like mobile applications where weight,

KinoFlo ParaBeam
HD Studio Light

ParaBeams make HD images look their best. Soft light quality is so important we designed TrueMatch® lamps calibrated to match the spectral response curves of HD. Parabolic reflectors intensify the light, while honeycomb louvers spot the light to 90°, 60° or 45°. Cool soft light keeps the talent happy, while advanced electronics deliver DMX dimming on a small energy footprint.

Please Light Responsibly.

KINO FLO www.kinoflo.com 2840 North Hollywood Way, Burbank, CA USA voice +1 818 767 6528

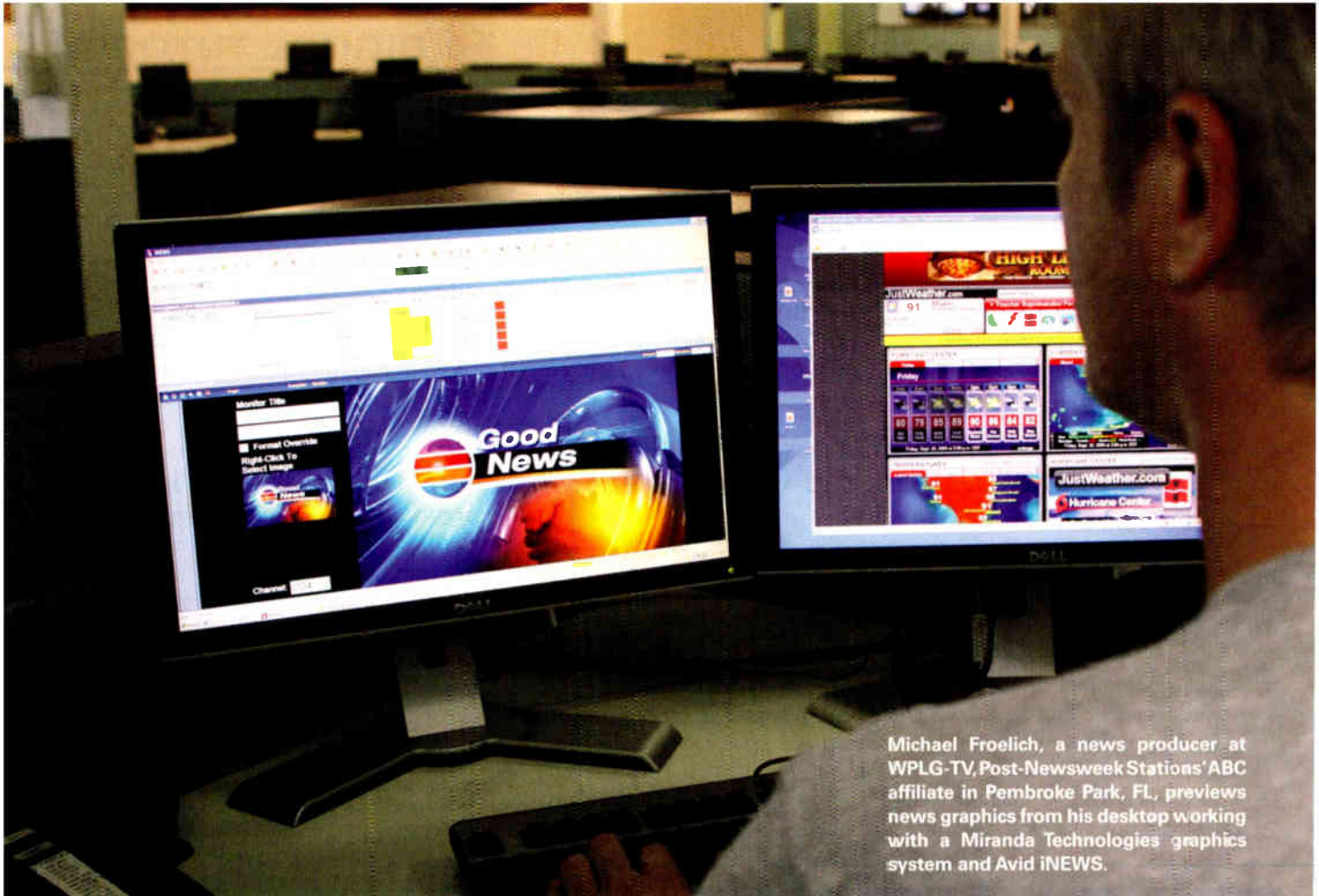

Michael Froelich, a news producer at WPLG-TV, Post-Newsweek Stations' ABC affiliate in Pembroke Park, FL, previews news graphics from his desktop working with a Miranda Technologies graphics system and Avid iNEWS.

Tough times in newsrooms

Stations look to news technologies to produce efficiencies and cut costs in the face of sharp revenue declines.

BY PHIL KURZ

The year 2008 was a horrible one for TV journalists as unprecedented staff cuts made the jobs of those still lucky enough to be employed that much more stressful.

The numbers clearly tell the story. In 2008, about 1200 jobs in television news, including all job titles, were lost in the industry, says Bob Papper, a professor of journalism at Hofstra University in Long Island, NY, and the man responsible for the annual Radio-Television News Director Association survey of broadcast news staffing.

"Last year was the worst year I've seen in the 15 years I've been tracking this, and 2009 is not going to be a good year either," he says.

These cuts are a direct response to the dreadful advertising market that

the United States across all media, a pullback of \$10.3 billion compared with the same period last year, the Nielsen Company reported in September. While some TV categories fared better than print media, overall

For the first half of 2009, advertising dropped by more than 15 percent in the United States across all media.

has sent station revenue plunging. For the first half of 2009, advertising dropped by more than 15 percent in

television took a severe hit, with spot TV in the top 100 DMAs declining 32 percent for the first two quarters of

MEDIA DELIVERY SOLUTIONS

Receiver Decoders · Digital Media Gateways · MPEG Monitoring & Analysis · Transcoders · Modulators · RF Analysis Equipment · IPTV Monitoring & Control
ATSC Mobile DTV Signal Analyzers · ATSC Mobile DTV Signal Analyzers · Broadcast Monitoring & Analysis · HDS-D-SDI Monitoring & Analysis

MRD 3187B
Modular Receiver
Decoder



AtlasGear 3802
Receiver Decoder Card

Sencore is the premier choice for digital media content delivery solutions. We have provided companies around the globe with solutions for signal delivery, system monitoring and analysis, system installation, and content management.

Installed by more broadcast, cable, satellite, and telco service providers, and across a wider range of applications than any other multi-format receiver decoders, Sencore professional receiver/decoders set the standard for performance, scalable functionality, and cost of ownership.

Rely on Sencore Receiver Decoders, Transcoders, Modulators, Digital Media Gateways, MPEG Media Streamers, and Transport Stream Servers for high quality content delivery. Ensure system performance with Sencore's scalable IPTV, MPEG-2, H.264, DTV, RF, DOCSIS, SDI, and Media Quality monitoring and analysis solutions. All Sencore products are backed by unsurpassed customer support and responsiveness.

Please Visit Sencore at Content & Communications World, SuperComm, SCTE Cable-Tec Expo, SMPTE and TelcoTV

www.sencore.com
1.800.SENCORE

World Radio History

SENCORE

2009 compared with Q1 and Q2 2008 and network TV advertising falling 7 percent for the period.

Ironically, while there was a sharp decline in the revenue stations rely upon to pay for newsgathering, there appears to be no significant decline in the public's appetite for television news. Results of a survey conducted by The Pew Research Center of the People & the Press released in mid-September revealed that TV continues to dominate other news sources among the public. More than 70 percent of those responding to the survey

for television news. Several technologies, including file-based workflows, centralization and control room automation, as well as a growing interest in one-person news crews are helping newsrooms maintain their level of news coverage with fewer people.

Heydays for VJs — sort of

Call it “video journalism,” “backpack journalism” or “multimedia journalism.” Whatever the name, the concept is the same. Outfit journalists with small digital cameras, laptop computers running NLE software,

fordable digital video gear for video journalism. “You can cut the bottom line by 30, 40 or even 50 percent with video journalism, and in the long run it will be the stations that can cut costs without hurting quality that will survive.”

However, among call letter stations in the United States, acceptance of VJ methods has been lukewarm, he says.

“We see two or three VJs in a station — usually young kids out of college,” Rosenblum says.

Often these VJs are looked upon as a sort of proof-of-concept by more established journalists in the newsroom who typically are reluctant to do video journalism themselves.

Papper's research backs up Rosenblum's observation. There is “a fair amount” of one-man-band journalism going on at stations; however, in 2008 just as many stations dropped video journalism as added it, Papper says. But that doesn't mean video journalism isn't on the minds of news directors.

“What's interesting is every year more news directors say they are looking at it and thinking seriously about it,” Papper says. “That number keeps growing, but not the number that are actually doing it.”

The tapeless acquisition formats and laptop editors that help fuel video journalism are just another facet of the technology that's transforming newsrooms from old linear tape to efficient, collaborative news production environments supporting on-air, Web and mobile distribution.

File-based workflows are the backbone of efficient news production in today's TV newsrooms. Starting at the assignment desks and flowing through the entire editorial process to the final newscast runlist driving the control room, digital files rather than videotape have produced efficiencies and savings, helping stations weather today's economic climate.

In particular, many have realized significant personnel savings in the control room over the past few years via news automation systems that let a single operator switch newscasts, run



Control room automation at WFTV, the Cox Media Group station in Orlando, FL, is helping the station realize greater staffing efficiencies and produce tighter newscasts.

said they get most of their national and international news from TV. TV news also dominates locally. According to the survey, 44 percent say local TV stations do the most to report local news — compared with 25 percent who identified local newspapers as doing so.

Technology has answered the call, to a degree, in helping news management balance budgetary realities, resulting in fewer newsroom positions with the continued strong demand

Journalists at the six Post-Newsweek Stations around the country draw on news graphics from the asset library at the group's graphics hub in Pembroke Park, FL.

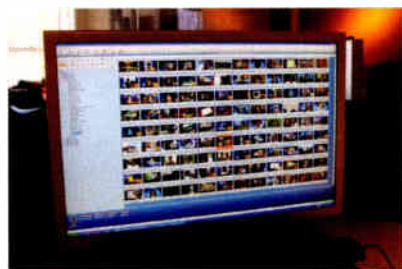

A playlist in WPLG-TV's control room chronicles events for playback.



and everything else needed to shoot, write, edit and contribute a story.

While this is nothing new for smaller market stations, the concept has gotten more buzz at midsized and larger market stations, as newsroom managers look for practical ways to generate more content without adding personnel.

“Obviously, video journalism cuts costs enormously,” says Michael Rosenblum, founder and president of Rosenblum TV, a pioneer in training stations and others in using af-

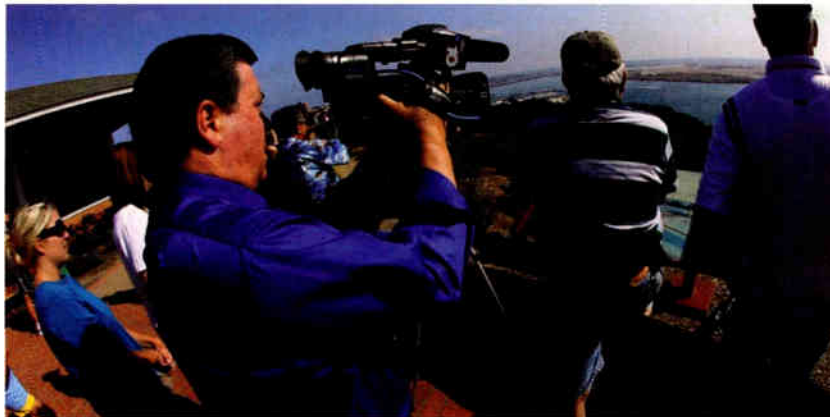

KGTV video journalists, such as Bob Lawrence, practice one-person newsgathering and thus help extend the reach of the San Diego station in the field.

the audio board and control studio cameras. Helping to make this level of automation possible is overall reliance on servers and files as opposed to tape machines and paper runlists.

Beyond the walls of individual stations, too, file-based workflows promise to help stations reduce news costs further, says Michael Smith, founder and president of research consultancy firm SmithGeiger in Los Angeles. Today's trickle of competitive stations establishing news cooperatives

to pool resources and cover run-of-the-mill news events more efficiently could turn into a tidal wave without a significant recovery in revenue. Making that possible will be file-based content management systems that support VJs and news crews contrib-

uting footage and edited stories from around a DMA, he says.

"A content management system will have to allow people to stop by, plug in and download video and feed audio," Smith says.

Other digital efficiencies in the newsroom relate to greater centralization of news functions, such as graphics creation, he says. For instance, within the past couple of years, the industry has seen at least two prominent broadcast groups — Gannett Broadcasting and Post-Newsweek Stations — centralize the creation of news graphics. In the case of Gannett, the approach centers on software-as-a-service and cloud computing. At Post-Newsweek

Beyond the walls of individual stations, file-based workflows promise to help stations reduce news costs further.

A vertical direction for your business

Verity™

A real-time, single management system that goes beyond current business solutions today to automate the back-office from Sales to Traffic to Operations to Billing. See why this dynamic software system is a significant next step for advancing your business:

www.vciolutions.com/verity



vciolutions

For modern newsrooms, the workflow is the message

BY JAN WEIGNER

Newsrooms today operate under enormous pressure. They feel pressure from management to hold down costs, as well as reduce staffing and production expenditures, while often at the same time producing more content for more programs and for multiple distribution platforms. They also feel pressure from their competition: a need to get the news on the air or on the Web quickly, instantaneously in some cases, or risk seeing a competing news organization report a story first.

To cope with these pressures, more news organizations are embracing newly-developed workflow solutions. These workflow technologies promise dramatic reductions in costs and increases in productivity by automating routine tasks and by eliminating or vastly reducing the role of videotape in newsroom production processes. Newsroom media is instead acquired, reviewed, edited, archived and aired in file formats.

There are many advantages to this new file-based paradigm. One is that it makes the newsroom a more collaborative environment. Media assets can be accessed simultaneously by several people, who can then work together in crafting a story. Under the old system, news production was a strictly linear process with access to media limited to whoever had the source videotape. One of the chief beneficiaries of this change is journalists. Reporters can now edit stories at their desktops. While that is no substitute for a skilled editor, journalists are no longer dependent on access to an editing suite to begin to shape their stories.

In news production today, picture often precedes text. In the past, the opposite was almost always true: A story was written, and video was added later. Newsrooms now receive news feeds via satellite, or from reporters posting video to FTP sites, or from the public via Twitter and YouTube. And the imperative is often to get stories on the air fast. In a traditional workflow, that can be difficult. The news feed has to be recorded, dubs have to be made, the story has to be edited and so on. In a new workflow, all this can be done in minutes. For example, a reporter covering a news conference can be preparing a highlight reel even as the event is ongoing, and the story can be ready for air as soon as the press conference is over.

Or consider the case of obituaries. In the past, it has been common practice for news organizations to prepare retrospectives of prominent personalities so as not to be caught flat-footed should a celebrity meet with an untimely accident. With the new workflows, that is no longer necessary as obituaries can be produced on the fly. Not only are media archives stored in digital format immediately accessible, they can include metadata that can be used to quickly search and identify needed assets. Simply type in "Michael Jackson," and off you go. Pull clips from the 1970s, 1980s and 1990s, cut it together, add voice-over, and you are ready for air.

Newsrooms that continue to rely on tape-based workflows often have trouble repurposing content for the Web and other distribution platforms. The problem can be especially vexing for organizations that keep their broadcast and Web departments separate. In such instances, it's not unheard of for Web staff to record their own station's broadcast signal to repurpose as Web content because they have no direct connection to the broadcast side. Again, the new workflows eliminate this problem by providing direct, simultaneous access to media assets to everyone in the organization. Additionally, routine and redundant processes such as reformatting content for the Web or mobile platforms can be automated, relieving staff of these mundane chores.

Similarly, the new workflows make it easy to update or amend news stories. That can be especially valuable for late night or early morning newscasts as fresh content can be produced with a relatively small master control room staff. With a searchable system, content can be quickly amended and some steps, such as titling and graphics, can be automated, yielding fresh content with a minimum of fuss.

The logic behind the new workflows is only going to grow more compelling. Video content plays a greater role in news programming than ever before, a trend that is sure to continue. Delivery platforms will become more diverse and more tightly integrated. Workflows developed 20 years ago will simply not be able to meet the needs of tomorrow's media-centric newsroom. New automated, file-based workflows are the obvious solution, a fact that smart news organizations have already figured out.

Jan Weigner is managing director for Cinegy.

Stations, reporters and news producers rely on a template-based approach to streamline the process.

Whatever the specific approach, in the view of Smith, these examples may just be scratching the surface of

where news graphics centralization ultimately is headed.

"We might even see combinations of owners of different stations now joining mutual hubs of graphics, back-end traffic and news content

management with one giant server serving a multitude of stations within multiple groups of owners in multiple markets," Smith says.

Fade to black

Greater reliance on technology to help stations continue to put news on the air in the face of declining revenues is viable to a point. But if it means cutting newsroom personnel to the degree that stories and graphics are recycled throughout the day, the audience will notice, and the station doing so will pay a price, Papper says.

"The personnel cuts in 2008 were pretty much all visible to the audience," he says. "We are not talking about efficiencies that the audience isn't going to notice. I don't believe that for a minute."

BE

Phil Kurz writes Broadcast Engineering's "News Technology Update" e-newsletter.



KGTV reporter Joe Little, one of the San Diego station's video journalists, helps expand the station's newsgathering resources by shooting, reporting and editing his own stories.

CEI is Your Source For Award-Winning Systems Integration — Plus Sales and Service For the Industry's Best Products!

You've relied on CEI for 23 years to deliver world-class systems design, integration and service. Now, we're also applying that award-winning dedication to excellence and reliability to providing superior HD broadcast and multimedia solutions, such as Sony cameras, recorders, projectors and monitors.

Sony HD technology is used by leading broadcasters and movie-makers, not to mention every level of government. As a Sony GSA reseller, CEI Sales offers quality products and services to federal agencies and organizations through its GSA Federal Supply Schedule. Sony's latest, affordable HD solutions advance your agenda while they meet your budget.

In addition to offering complete turnkey systems and products, CEI also has a comprehensive **maintenance and repair center**, with full-time professional broadcast and IT engineers offering on-site and in-house repair, support and training. For more information, visit our Web site at www.commeng.com, email sales@commeng.com or call 703-550-5800.



COMMUNICATIONS ENGINEERING, INC.
703 550 5800 WWW.COMMENG.COM
SALES@COMMENG.COM

SONY®

1. Publication Title: Broadcast Engineering
2. Publication Number: 338-130
3. Filing Date: 9/30/2009
4. Issue of Frequency: Monthly
5. Number of Issues Published Annually: 12
6. Annual Subscription Price: Free to Qualified
7. Complete Mailing Address of Known Office of Publication (Not Printer):
Penton Business Media, Inc., 9800 Metcalf Ave., Overland Park, KS 66212-2216
8. Complete Mailing Address of Headquarters or General Business Office of Publisher (Not Printer): Penton Business Media, Inc., 249 West 17th St, Fourth Floor, New York, NY 10011-5390
9. Full Names and Complete Mailing Addresses of Publisher, Editor, and Managing Editor - Publisher: Wayne Madden, Penton Business Media, Inc., 9800 Metcalf Ave, Overland Park, KS 66212; Editor: Brad Dick, Penton Business Media, Inc., 9800 Metcalf Ave, Overland Park, KS 66212; Managing Editor: Susan Anderson, Penton Business Media, Inc., 9000 Metcalf Ave, Overland Park, KS 66212
10. Owner - Full name and complete mailing address: Penton Business Media, Inc., 249 W 17th St, Fourth Floor, New York, NY 10011 - 5390; Penton Business Media Holdings, Inc. (owns 100% of the stock of Penton Business Media, Inc.), 249 W 17th St, Fourth Floor, New York, NY 10011 - 5390
11. Known Bondholders, Mortgagees, and Other Security Holders Owning or Holding 1 Percent or More of Total Amount of Bonds, Mortgages or Other Securities: None
12. Tax Status (For completion by nonprofit organizations authorized to mail at nonprofit rates) (Check one)
The purpose, function, and nonprofit status of this organization and the exempt status for federal income tax purposes: N/A

Contact Person: Kris Cunningham
Telephone: 970-203-2719

13. Publication Title: Broadcast Engineering	"Average No. Copies Preceding 12 Months" Each Issue During	No. Copies of Single Issue Filing Date Published Nearest to
14. Issue Date for Circulation Data: September 2009	49,467	49,966
15. Extent and Nature of Circulation		
a. Total Number of Copies (Net press run)		
b. Legitimate Paid and/or Requested Distribution (By Mail and Outside the Mail)		
(1) Outside County Paid/Requested Mail Subscriptions stated on PS Form 3541. (Include direct written request from recipient, telemarketing and Internet requests from recipient, paid subscriptions including nominal rate subscriptions, employer requests, advertiser's proof copies, and exchange copies.)	32,471	32,417
(2) In-County Paid/Requested Mail Subscriptions stated on PS Form 3541. (Include direct written request from recipient, telemarketing and Internet requests from recipient, paid subscriptions including nominal rate subscriptions, employer requests, advertiser's proof copies, and exchange copies.)	0	0
(3) Sales Through Dealers and Carriers, Street Vendors, Counter Sales, and Other Paid or Requested Distribution Outside USPS®	12,766	11,815
(4) Requested Copies Distributed by Other Mail Classes Through the USPS (e.g. First-Class Mail®)	0	0
c. Total Paid and/or Requested Distribution (Sum of 15b (1), (2), (3), and (4))	45,237	44,232
d. Nonrequested Distribution (By Mail and Outside the Mail)		
(1) Outside County Nonrequested Copies Stated on PS Form 3541 (include Sample copies, Requests Over 3 years old, Requests induced by a Premium, Bulk Sales and Requests including Association Requests, Names obtained from Business Directories, Lists, and other sources)	1,252	1,227
(2) In-County Nonrequested Copies Stated on PS Form 3541 (include Sample copies, Requests Over 3 years old, Requests induced by a Premium, Bulk Sales and Requests including Association Requests, Names obtained from Business Directories, Lists, and other sources)	0	0
(3) Nonrequested Copies Distributed Through the USPS by Other Classes of Mail (e.g. First-Class Mail, Nonrequestor Copies mailed in excess of 10% Limit mailed at Standard Mail® or Package Services Rates)	0	0
(4) Nonrequested Copies Distributed Outside the Mail (Include Pickup Stands, Trade Shows, Showrooms and Other Sources)	1,518	3,213
e. Total Nonrequested Distribution (Sum of 15d (1), (2), (3), and (4))	2,770	4,440
f. Total Distribution (Sum of 15c and 15e)	48,007	48,672
g. Copies not Distributed	1,460	1,294
h. Total (Sum of 15f and g)	49,467	49,966
i. Percent Paid and/or Requested Circulation (15c divided by 15f times 100)	94.23%	90.88%

16. Publication of Statement of Ownership for a Requester Publication is required and will be printed in the **October 2009** issue of this publication.
17. Signature and Title of Editor, Publisher, Business Manager, or Owner Kris Cunningham, Audience Development Marketing Manager
I certify that all information furnished on this form is true and complete. I understand that anyone who furnishes false or misleading information on this form or who omits material or information requested on the form may be subject to criminal sanctions (including fines and imprisonment) and/or civil sanctions (including civil penalties).

Date 09/24/2009



PS Form 3526-R, September 2007 Facsimile

TRAINING DOESN'T COST, IT PAYS.



Leave the teaching to the experts, the consultants at *Broadcast Engineering*.

Is technology moving faster than your staff's skills? Do you have engineers and operators who aren't up-to-date on your latest equipment and systems? Have the demands of HD and handling multi-formats created workflow problems or caused on-air mistakes? These failures can cost you money.

Broadcast Engineering is excited to offer you an introductory series of training workshops targeted specifically to broadcast operations and engineering staffs.

All this is contained in a self-paced, complete program accessible from any computer.

Log on to www.broadcastengineering.com/webcast/best to learn more about the classes available, or to enroll.

BroadcastEngineering
SPECIALIZED TRAINING

ZEUS
BROADCAST
An Ober Digital Company



BroadcastEngineering.

NEWS TECHNOLOGY

SUMMIT 2009

Oct. 6-7, Atlanta Airport Marriott Hotel

CONTROL ROOM AUTOMATION

Reduced staffs, tighter newscasts, fewer mistakes

TO CENTRALIZE, OR NOT

The pros and cons of consolidating news graphics production

NEWS FOR THE WEB AND MOBILE

Where do we go from here?

Presented by *Broadcasting & Cable* and *Broadcast Engineering*

World Radio History



avid.com



grass valley

SONY®

SILVER SPONSORS



Join us for the 9th annual Competitive Television Summit

FEBRUARY 23 - 24, 2010

Be our guest at this exclusive gathering of television industry executives to discuss how technology advances and business practice changes will impact your stations' competitiveness.

TO QUALIFY FOR AN INVITATION

Please contact Sandy Friedman at 646.746.6740 or safriedman@reedbusiness.com.

Finding success amidst change	S4
Embracing the future	S6
News: the ROI equation	S10
The big squeeze	S15

A letter from the publishers

Television news has long represented broadcasters' primary means of fulfilling their obligation to serve the local needs of their communities. Yet, powerful economic forces, technological change and evolving media consumption habits by viewers are pushing many news operations into uncharted territory.

Asked to provide more news content for a greater number of platforms with fewer people, newsrooms of many broadcasters are stretched more thinly than at any time within recent memory. In the year 2008 alone, about 1200 TV journalists were laid off by the 770 stations producing local news. This year promises more cuts.

Seeking answers for how to do more with less, many broadcasters have looked to technology, instituted new workflows and formed business arrangements aimed at achieving this seemingly mutually exclusive goal.

Some of the strategies being pursued include more efficient approaches to newsgathering; greater reliance on automation in news control rooms; centralization of certain tasks, such as the creation of news graphics for entire broadcast groups; forming news cooperatives with local competitors; and consolidating news operations. While not every facet of this strategy is appropriate for every broadcaster, taken together they are producing tectonic changes in local TV news.

To help engineers and newsroom managers better equip themselves for these changes, *Broadcast Engineering* and *Broadcasting & Cable* magazines are jointly hosting the News Technology Summit in Atlanta. Their goal is to explore how broadcasters are responding to today's TV news reality and examine where all of these changes are headed.

We hope that these efforts help to identify avenues broadcasters can take to ensure they maintain vibrant local news operations and fulfill their mission of service to their local communities, even amidst today's challenges.

Wayne Madden
Group Publisher
Broadcast Engineering and
Radio magazines

Larry Dunn
Group Publisher
Broadcasting & Cable and
Multichannel News magazines

CONGRATULATIONS KIRO 7 EYEWITNESS NEWS

- KIRO TV (CBS), Seattle, Washington (Market 13)

National Edward R. Murrow Award
for "Overall Excellence"

"Best Newscast"

"Best Breaking
News/Continuing Coverage"

"Best Coverage of a
Live Breaking News Event"

You don't get these kinds of awards if you aren't focused on news content, accuracy and getting it to air quickly.

Grass Valley™ congratulates KIRO-TV and we're pleased that they selected the **Grass Valley Ignite™** Automated Control Room Solution to help them bring award-winning news coverage to their viewers.

Find out why over 100 television stations, the majority of which are #1 or #2 in their market, use Ignite to produce hundreds of live newscasts every day.
Please visit www.grassvalley.com/ignite_hd



grass valley

50 Years of On-Air Innovation

Finding success amidst change

Innovation enables local TV news to survive in an evolving digital media environment.

Innovation is the key to meeting most of the challenges facing television news today — from changing consumer media consumption habits to shrinking newsroom budgets and staffs, says Vince Sadusky, president and CEO of LIN Television Station Group.

Sadusky, who is delivering a keynote speech at the 2009 *Broadcast Engineering and Broadcasting & Cable News Technology Summit* in Atlanta, says technology and the recession are converging in a perfect storm to create a dangerous mix of changing audience habits and declining revenue. This is shaking up long-standing formulas broadcasters have relied upon to establish dominant local news organizations.

“For the longest time, LIN TV and several other top broadcasters have not done much in the way of disrupting our news organizations because they have been so successful,” he says. “Historically, things like news research, coaching, technology, marketing and promotions have been the keys to success.”

But those tools alone won't continue to deliver without innovation, Sadusky says. One area of innovation for LIN TV is newsgathering.

“We are outfitting reporters fully cross-trained in multiple functions with laptop editors and cameras,” he says. “The reporter can operate the camera, download data right to the laptop, sit in the car at a Starbucks, type up the story, go back to the TV station, edit at his or her desk, and submit the package to a content management system where it is immediately available to the TV station, Web site and for airing.

That reporter then writes text for the Web.”

This approach streamlines the news production process, making it more efficient, timely and better suited to viewers' evolving media consumption habits.

“This is probably the most significant example of how we have innovated and changed,” he says.

Another is through employing integrated production control room automation technology.

“We've programmed literally thousands of shots and get many more looks than we could with two cameras,” Sadusky says, describing the remote studio camera control functionality of the system. “We've also been able to use it to reduce personnel costs.”

Automation and streamlining, however, aren't confined to the control room. Closely related are efforts to consolidate back-office processes. By establishing a centralized technical operations center, including master control and traffic, in a single location for multiple stations, it is possible to realize operational efficiencies and cost-savings, as well as improve what the viewer sees at home.

“Technology centers running multiple TV stations out of a single location offer huge economies of scale,” Sadusky says.

Those economies of scale can easily be extended beyond merely leveraging the efficiencies produced by centralizing operations in a hub serving an individual station group.

“The industry needs to think more and more about third-party servicing organizations to handle traffic,” Sadusky says. “For years,



Vince Sadusky, president and CEO of LIN Television Station Group, says one innovation broadcasters can employ is integrated production and control room automation technology.

TV stations ran their own technology departments, master controls, traffic, customized them and did those things because they could. Nowadays, there are better solutions through centralizing and IP.”

Increasingly, broadcasters will not be able to afford the luxury of being self-contained for these functions.

“Today, thousands of TV stations pull down feeds from networks, take in syndicated program feeds, handle trafficking of spots and generally do things in a very labor-intensive way,” Sadusky says, “but the economics will force the industry to think differently because margins will continue to be squeezed.”

Realizing savings and efficiencies from these innovations will help broadcasters find the resources necessary to capture the attention of viewers turning to the Internet and mobile devices to feed their evolving media consumption appetites.

While Sadusky is bullish on the Web, mobile platforms and DTV subchannels, he says the key to exploiting these opportunities will be doing so in an efficient, cost-effective manner. “How best can we be attractive beyond our core product?” he asks rhetorically.

The answer is clear: innovation.

AURORA™ THE NEWS PRODUCTION SUITE

MOVE AS ONE.



From ingest to playout, the Aurora News Production Suite from Grass Valley™ accelerates your production workflow. Log metadata notes and pass the information to others in real-time. Record and edit directly to the timeline without pre-digitizing. Search, archive, and restore data with built-in tools. Fast, proven and easy-to-use, the latest evolution of Aurora helps you and everyone on your team work together as one cohesive unit.



It's Gotta Be A Grass!

For more information, please visit

<http://hdnews.grassvalley.com/>



grass valley

50 Years of On-Air Innovation

Embracing the future

The demographics of viewers have long favored TV news, but the rise of an Internet-savvy generation demands TV newsrooms make strategic decisions today that position them for future success.

Television newsrooms must come to grips with how people are consuming media as well as their changing expectations about news if they wish to remain a valued source of information that can attract an audience, says Ron Stitt, vice president digital media for the Fox Television Stations Group.

According to Stitt, one of the keynote speakers scheduled for the *Broadcast Engineering and Broadcasting & Cable News Technology Summit* in Atlanta, grappling with these issues has taken on added urgency as audiences change.

"We've had the demographics on our side for quite a long time, even as new technologies were taking hold," says Stitt, who comes at television news from a marketer's perspective. "But we are now dealing with core demographics that were really weaned in the Internet age, and frankly, even the media behaviors of the older audience are starting to change as well."

The Internet has transformed the relationship people have with content. Rather than relying on an audience to come to the content, TV newsrooms must take steps to maximize the chances their content will find the audience. This demands a rethinking of content distribution from a strategic point of view, Stitt says.

The key to being discovered in today's media environment is relevance, and that depends on recognizing that content consumption is driven by the user's agenda, not an editor's, Stitt says.

"We are used to being a destination for content, but we now have to be equally focused on the idea that we are a source for content and that content is being consumed in many different places."

It's no longer sufficient simply to be a news destination, whether it's on the dial or on the Internet. To exploit opportunities of the digital realm fully, stations must distribute their content widely, Stitt says.

"The content cannot just be on your Web site or in your broadcast. It's got to pop up when someone types in a search, or someone is browsing a Web site about a particular topic and you produce content on that particular topic," he says. "I want to make sure I have a way to make our relevant content available to that user who's expressing an interest in the topic and not get lost in a general mass of news information."

According to Stitt, search engine optimization is a component of a successful strategy, but there's a catch.

"Currently, most video is rather opaque. It's not really discoverable by search engines," he explains.

However, significant progress is being made to resolve the problem.

"I think broadcasters have to be keenly aware of those developments and be ready to embrace them," he says.

The other component of success is making it easy for people browsing the Internet to come upon station content that matches their interests and, therefore, is important to them.



According to Ron Stitt, vice president digital media for the Fox Television Stations Group, the Internet has transformed the relationship people have with content, and TV newsrooms must take steps to maximize the chance their content will find the audience.

"We have a lot of material they will find relevant," Stitt says. "We just have to make sure they encounter it in the natural course of their online activities."

Changing demographics and viewer expectations about news make the need to develop strategy for the future an urgent one. Fortunately for newsrooms, where this is all headed is much clearer today than in the early days of the Internet, Stitt says.

"People are going to watch what they want, where they want, when they want, and we can't stop that. We shouldn't pretend that we can," he advises.

However, that does not diminish the value of what broadcasters do best: transmit content simultaneously to an unlimited number of viewers.

"The question is what we want to do with that given that a lot of content viewing will be on demand in the future," Stitt says. "I personally think the ability to broadcast that content will be a huge asset in 2015, but we are going to have to take a hard look at what we are doing."



navigate into the
future now!



vizrt.com
212.560.0708

Viz graphics
Real-time graphics for sports, branding and story telling, with advanced control and news room integration

MAM asset mgmt
Viz Ardome and Viz Video Hub are full-fledged media asset management solutions

CM maps
Curious Maps produces branded maps and geographical 3d animations

Web publishing
Escenic content management software for digital media publishing



Avid HD news will

Here are 10 ways:

1. Increased **productivity** from staff and systems
2. Reduced editing suite **time** and costs
3. More web-based **revenue**, same headcount
4. Money-saving system **consolidation**
5. Advanced third-party **integration**
6. Support for more formats, **workflows** & users
7. Dedicated, expert **support** teams
8. Smarter **storage** management
9. Lower production control **costs**
10. Avid-quality and assurance

15:03:16



save you money

Avid HD News is just the beginning. Be sure to check out these other great money-saving Avid solutions:



Deko

Get the graphics integration, power and speed you need

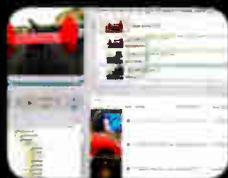

Interplay

Wherever you are, there it is. Gain the workflow advantage

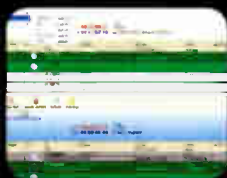

Sundance Digital

Keep the focus on the screens, not behind the scenes

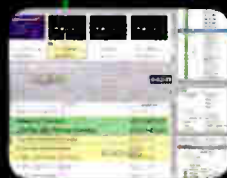

iNEWS

Connect to newsroom production, communication and control

For all of the details on our Top 10, and for more on how Avid can save you valuable time and money, go to avid.com/HDSave



News: the ROI equation

Leading broadcasters are turning to technology to restructure personnel demands, enhance workflow efficiency and improve the quality of their newscasts.

BY PHIL KURZ

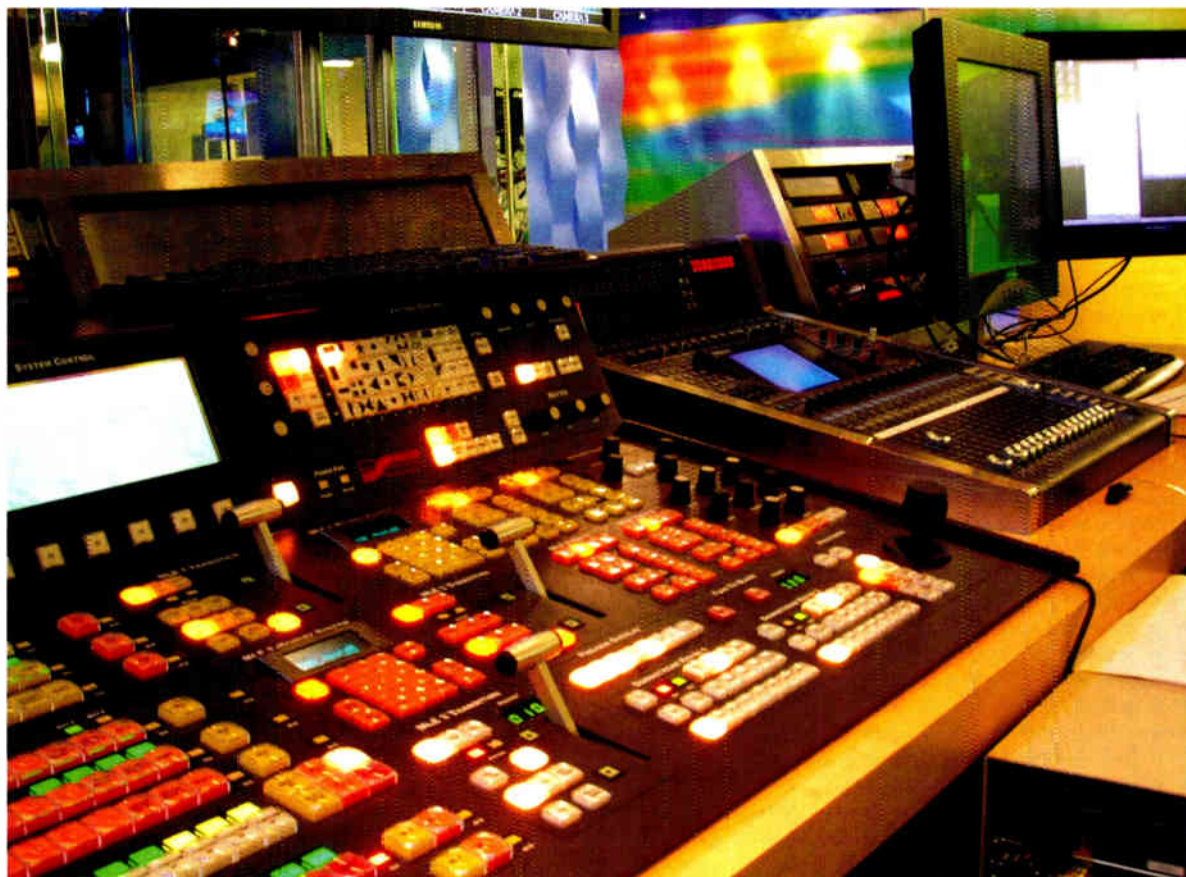

The ROI of control room automation extends beyond news and reaches into master control if it is used to roll commercials during newscast breaks, says Jim Ocon, VP of technology for Gray Television.

Gripped in the clutches of a recession that's produced breathtaking declines in ad spending, many local broadcasters have scrambled to find greater efficiencies and cost savings in the production and presentation of their local news.

Technology in the form of control room automation and a rethinking of how news graphics are produced and integrated into newscasts are helping. Not only do both deliver substantial personnel savings and workflow efficiencies, but also they

are allowing stations to put together tighter newscasts with fewer mistakes and a better on-air look.

While these advances pre-date the onset of the recession, their implementation has taken on a higher degree of urgency as broadcasters look to survive and thrive in today's economic climate.

Control room automation

KVVU-TV, the Meredith Local Media Group-owned Fox affiliate in Las Vegas, rolled out control

room automation in late June and immediately began benefiting from significant staff savings.

"We have reduced the workforce by 11 people, including the CG graphics operator, audio person, TD and camera men in the studio," says Jack Smith, station director of engineering.

For the past two and half years, Meredith has been rolling out control room automation at its stations around the country.

"There are locations where the impact on staffing has been slightly

New Products from Ross Video

OverDrive

Automated Production Control System

NEW!

- Version 9 software
- featuring GlobalView

openGear / RossGear / GearLite Terminal Equipment

NEW!

- 25 New Ross openGear Products including:
 - 3Gb/s Fiber Solutions

SoftMetal Video Servers

NEW!

- 3000 Series hardware platform
- Version 4.25 software



NEW!

XPression

3D HD Character Generator
and Motion Graphics System

NEW!

Vision Octane

Video Production Switchers

- 8 MLEs
- Multi-Panel (up to 9 per chassis)

NEW!

CrossOver

Compact Video Production Switchers

- for Compact Studios with Big Productions

Ross Video offers multiple new products
and enhancements to existing products
that will help you to...

Improve your **Productions**
Improve your **Efficiencies**
Improve your **Bottom Line**



Ross Video designs, markets, manufactures, and supports a wide range of innovative products for use in broadcast, distribution, live event and production applications. Ross products are found in over 100 countries and are used 24 hours a day, 365 days a year to produce and distribute graphics, video and audio signals. www.rossvideo.com

World Radio History



Live Production Technology™

less, and others where it's been more," says Larry Oaks, Meredith Group VP engineering & technology. "But the bottom line is con-

Cox Media Group VP of technical operations, control room automation is about more than simply cost savings.

ily moved, deleted or modified. In a sense, MOS is an enabling technology for control room automation that liberates discrete story elements, such as lower thirds, from being managed by a dedicated person in a control room.

Despite its advantages, some broadcasters express concern about implementing this strategy in their control rooms because they believe newscasts are too complicated to be turned over to automation. The experience of KVVU is typical.

"There was a lot of apprehension about it (control room automation)," Smith says. "Many said it would never work because we do fairly dynamic newscasts with a lot of live shots."

However, the new automation system has met every expectation, he says.

According to Joe Snelson, VP engineering at Meredith, a key to succeeding with control room automation is examining a station's news production workflow, understanding it thoroughly and selecting a system that matches that station's workflow requirements.

"While we were evaluating news automation in the group, we had to consider which one we should choose," he says. "At the end of the day, they do the same thing, but the workflow for each is different. Some will feel more comfortable with one or the other."



In use since late June, a new control room automation system at KVVU-TV in Las Vegas has produced significant personnel savings, says Jack Smith, station director of engineering.

trol room automation has had a significant impact in terms of cost reduction."

The return on investment in control room automation doesn't necessarily have to be confined to staff reductions only related to news, says Jim Ocon, VP of technology for Gray Television. Gray, which so

"We do use a lot fewer people," Davis says. "But that results in a better, tighter newscast because you have fewer people to communicate with. It makes it a lot easier to manage the newscast."

For example, last-minute changes to a newscast rundown are easily handled in an automated control

The drive to improve efficiency and make better use of personnel isn't confined to control room automation.

far has rolled out control room automation at three of its 36 stations, has identified staff reductions in master control as well.

"Traditionally, the control room hands off commercial playback to the master control room during breaks," Ocon says. "Why shouldn't we be rolling the breaks directly from the news control room? The TD should be running this from the control room."

In the view of Sterling Davis,

room because shuffling story order, inserting a new package or removing a story requires far less last-minute interaction and coordination among multiple people in the control room.

Thanks to the Media Object Server (MOS) communications protocol, the pieces of a story, such as a media file, graphics, titles and teleprompter text, can be preproduced and inserted into a rundown as a package that's eas-

Graphics

The drive to improve efficiency, make better use of personnel and present a more appealing consistent look to viewers in TV news isn't confined to control room automation, however. Over the past few years, major broadcasting groups, such as Gannett Broadcasting and Post-Newsweek Stations, have rethought how news graphics should be created and put in place new technology and workflows.

Nobody provides True ROI like Chyron



CREATE

MANAGE

BROADCAST

While giving you the option of utilizing all available playout systems to fulfill your operational objectives, Chyron's professional offering will provide you real, verifiable ways to enhance your graphics production. By using our collaborative environment, you can 'create' the best looking graphics, 'manage' the process by streamlining your business and 'broadcast' to a variety of media outlets.



Post-Newsweek Stations' new centralized news graphics hub in Pembroke Park, FL, is one approach to maximizing return on investment.

"We have six stations in our group," says Marcus Williams, Post-Newsweek VP, engineering. "To find an ROI with six stations, you have to look closely, and graphics hubbing is a clear ROI. Most people understand requesting graphics, but there are several other aspects to this approach that make it successful."

One is relieving graphic artists from routine tasks. For example, prior to establishing the hub, a

which each station could choose. Each look has its own set of about a dozen customizable super templates instead of the hundreds of templates commonly used by stations relying on templates. Limiting the selection process, but allowing customization in effect gives the group's journalists the best of both worlds — simplicity and flexibility to tweak graphics to suit their specific needs.

The benefit of templates extends beyond television to the Web.

"Prior to this, our Web people had to wait for the broadcast graphics and grab them," Williams says.

Relying on these super templates distributes ordinary news graphics creation duties to journalists at stations working on a specific story.

journalist receiving a mug shot or image from a viewer would have to request a station artist to resize and save the image in the correct format before it could be used.

"We wrote a program that allows the journalist to open the graphic and save it in the right format and be sized properly," Williams says. "That was huge."

A fundamental component of the new approach to news graphics is what Williams describes as "super templates" that are customizable to the specific need of an individual journalist via pull-down menus. Relying on these super templates distributes ordinary news graphics creation duties to journalists at stations working on a specific story, thus freeing up graphic artists at the hub for special projects and requests.

Prior to deploying the hub, news directors and news producers at the group's stations supplied input that led to the creation of two individual on-air graphics looks from

"Now they can create any graphic they want in our same style to ensure a consistent look from broadcast to Web."

For Cox Media Group, the concept of centralizing news graphics is less appealing, Davis says. First, news graphics generally are created on any given day for local stories. So creating a central repository of local graphics from which an individual station can draw in many instances would not satisfy the need to be locally relevant, he says.

Then, there is the expense.

"Moving graphics and accounting for them also takes a whole lot of overhead in terms of capital investment and a team to operate. We are very thin on graphics people currently, and the benefits of doing something like that don't appear to be cost-effective given our capital restraints at the moment," Davis says. "I think we are headed towards something that's best described not as centralized graphics, but rather graphics shar-

ing. In this model, a station could dip into a pool from another station and pull out a given graphic when it's appropriate."

And that's the way it is

Control room automation and changing approaches to news graphics are simply two of the most visible signs of the changing currents in news technology. They are significant examples of efforts being made at stations to tap into new efficiencies, produce greater ROI and present a higher quality on-air product to viewers. They also illustrate the lengths to which broadcasters are going to deal with the new economic realities of broadcasting.

To be sure, stations employing these technologies have reassigned some employees who formerly worked in the control room or in local graphics departments to other tasks, but they've also eliminated positions and reduced costs.

There is a balance that's being struck between personnel savings and how to assign employees who have been displaced by these technologies but are chosen to stay on. That varies from station to station, Snelson says.

For example, Meredith's implementation of control room automation retains a prompter operator in each station's studio.

"That person serves a couple of roles," he says. "The prompter operator is a live interface for the talent and is the only person in the studio other than the talent."

When guests enter the studio, it's the prompter operator's duty to mic them.

"There is still some human element involved," Snelson says, adding with a laugh, "I suppose we could ask the guests to mic themselves and have Max Headroom for talent, but I think we still need a human element."

The big squeeze

Shrinking ad revenues require TV newsrooms to rethink how they gather, create and manage news.

Consolidation of competitive TV newsrooms, cooperative news resource pooling and newsroom staff wearing multiple hats — including reporter, shooter and editor — will continue to accelerate over the next few years. As a result, the way local TV news is created and distributed will be dramatically different from the long-lived status quo in place as few as 18 months ago.

That's the view of David Smith, president and founder of Los Angeles-based research consultancy firm SmithGeiger, who is presenting a keynote speech at the 2009 *Broadcast Engineering and Broadcasting & Cable News Technology Summit* in Atlanta.

"For years, we have been thinking one or two TV stations per market would probably have the strength in ratings to continue. We have finally reached that point in time where the third, fourth and fifth newscasts have fallen below the line in profitability, and there is going to have to be a solution," Smith says. "It looks like that solution is going to be multifaceted — everything from news sharing agreements to the collapse of actual news departments into one content gathering organization serving two or three stations. That means technology is going to have to follow."

Smith identifies several distinct ways technology can advance the goal of more economically sound newsgathering operations, including simple acquisition and editing technology to support one-person news crews, uniform content management systems, centralized news graphics creation, and combined back-office operations.

Often called multimedia journalism, video journalism or even mass media journalism, the one-man-band approach to TV newsgathering is in its ascendancy, he says. Long employed at smaller market stations, one-person crews multiply a station's newsgathering resources without additional staff — a boon to news managers demanding more content but being squeezed by stagnant or declining budgets.

"I think we're going to see a strong drive to mass media journalism where folks shoot, report and post online," he says. "We've seen the early phases of that, and I believe that will be a wholesale effort as we move forward."

Acknowledging some initial discontent among reporters and photographers asked to adopt one-person newsgathering, Smith says these journalists are coming around to the notion that learning new skills enhances their ability to do their jobs and gives them added job security because they can produce more content.

Beyond acquisition and editing, the rise of mass media journalists will require new approaches to content contribution and management, Smith says. The fact that mass media journalists are likely to be working for a competitor that's part of a news cooperative demands a common, uniform standard content management system that's known and understood by all users. Such a system must be available at numerous locations across a DMA.

"A content management system will have to allow people to stop by, plug in, and download video and feed audio."

News graphics is another area



David Smith, president and founder of Los Angeles based research consultancy firm SmithGeiger, says the way local TV news is created and distributed will be dramatically different from even just 18 months ago.

where technology can help make things efficient and cost-effective. According to Smith, it is likely news departments will take over all graphics productions, and the graphics function will be centralized in a hub serving all journalists within a newsroom or even journalists at various stations within a broadcast group or beyond.

"We might even see combinations of owners of different stations now joining mutual hubs of graphics, back-end traffic and news content management with one giant server serving a multitude of stations within multiple groups of owners in multiple markets," he says.

The cause of these changes is the deteriorating economic model for TV news, which like most other media is struggling to deal with declining ad revenue. That translates into leaner newsrooms, which by Smith's reckoning will reduce head count by 10 percent this year and another 5 percent next year.

"I think the economics now are going to have the most dramatic re-organization effect on news and the equipment that's required to cover news that any of us have seen in our careers," Smith says.

We would like to thank the following
sponsors for their support of our
News Technology Summit and supplement:

GOLD SPONSORS

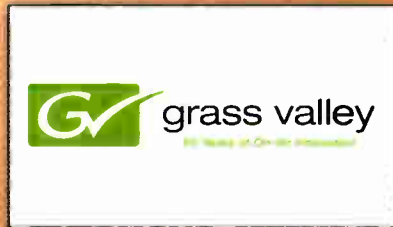
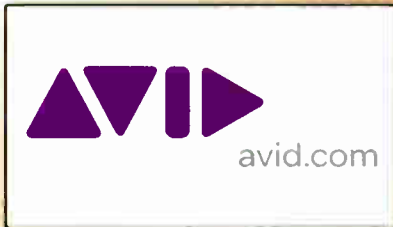

SILVER SPONSORS



Calrec's Alpha and Sigma

CBS Sports employed the audio consoles to cover the Augusta Golf Classic.

BY EDWARD SOLTIS

At the Augusta Golf Classic in April, I had the opportunity to realize an idea that I have been championing for more than six years — a large-scale delivery of quality audio signals over almost an entire TV compound using MADI. CBS Sports has televised this tournament for 54 years, and it ranks as one of the premier sporting events of the year. So, the opportunity and the challenge were both immense. I have been fortunate enough to have worked for CBS for 10 years at this event, and the differences in technology from my early days to last April are truly amazing. Broadcast has gone from analog to digital, SD to HD, stereo to 5.1, tape to X-file servers, and so on.

MADI is not new technology. It was first introduced to me in the mid-1990s, along with the first digital consoles. The SSL Aysis used MADI streams to connect its hub-router to the outside world.

What struck me as peculiar was that even after years, few people knew how the transportation of signals took place. MADI was that reliable; it never failed, so few knew it was even there.

Over time, MADI devices became more available. The big break came in about 2007, when router frame interface cards started to appear. At about the same time, Calrec was offering a two-channel rack unit for interface to its Alpha audio console. Now all I needed was someone who would take my ideas and integrate them in a mobile unit design.

My break came during the con-

struction of the mobile units designated HD-12 from NMT. Thanks to the trust and support from so many people at CBS, NMT and VSG, I was able to contribute to the build process and audio design of the mobile units that CBS Sports now uses for its golf and NFL coverage.

CBS golf events

On a week-to-week basis, NEP SS-10 (formerly NMT HD-12) moves from remote to remote televising the PGA. Every week, six single coaxial

pairs) as a send or receive, and they are all or nothing. This means that if the stream is working, it arrives intact. If it doesn't, then simply change the cable, and off you go.

The Augusta Golf Classic

This remote is huge, requiring 16 mobile units involved in different capacities. Many require massive amounts of audio signals to be delivered to them. Figure 1 on page 72 is a single-line schematic of the signal flow around the compound. Requirements for each mobile unit are unique. The main or back "9" truck requires almost every signal in the compound, while the truck labeled "ESU" distributes and receives signals to and from the international broadcasters.

There are mobile units set up as additional tape support, and these require their internal router to be populated with all course effect mics, as well as programs from various other trucks and other VTR sources. CBS employs a "QC" position where a mixer needs to be able to listen to all on-air sources in the compound and, if necessary, set the tone for level and EQ so

that the different outputs from other units sound similar.

In addition, this year, CBS supplied coverage for the entire par three event held on Wednesday, in effect adding an additional nine holes — another half of a golf course — to the mix. There were two submix trucks, each doing about half the course. Each mixer was responsible for upwards of 75 sources, in addition to seven announce towers and a "Butler Cabin Studio set."



CBS Sports could use Calrec's Sigma to provide additional copies of individual signals, giving the mixers a level of flexibility and a supply of signals they had never seen before.

cables, along with two backups, are all that are needed to connect the "B" unit main mix position to the "C" unit submix position and Adder II modular audio, intercom and data multiplexing system from Telecast Fiber Systems.

This meets all audio needs. That is up to 384 signals or 192 AES pairs. There are none of the old analog artifacts like hum, buzz or bad pairs. Each cable delivers up to 64 signals (32 AES

Add to that the Internet and highlight shows, and you begin to see how large this event's setup was. If this was not complicated enough, signals came and went in analog and digital formats, as well as embeds, e-streams and now MADI.

MADI defined

The specification provides for the serial digital transmission over coaxial or fiber-optic lines of a sequence of 64 channels of digital signal contained in a frame numbered 0 to 63. Sampling rates range from 48kHz up to 96kHz (48kHz being the sampling frequency used by CBS) and resolution of up to 24 bits of audio per channel — delivered in this case on a 75Ω BNC connector and coaxial cable. The basic

data rate is 100Mb/s of data using 4B5B (four bits/five bits) to produce a 125MHz physical baud rate.

As sample rate changes, non-return-to-zero inverted data rate stays constant; transmitter and receiver are asynchronous. Each channel consists of 32 bits, of which 24 are allocated to audio. A further four bits represent the validity (V), user (U), status (C) and parity (P) bits of the two-channel AES3 interface, with a further four bits allocated for mode identification.

The assets included four mobile units equipped with MADI interfaces, some with both the MADI I/F R/U interface and router interface card connections, and some with only the MADI I/F R/U interface. To round

out the plan, I employed some SDI DAs and a 5RU Cobra Net system. The combinations were the tricky part — when to send to a router interface, when to send peer to peer to another console, which streams to duplicate for DA distribution and, of course, what should populate each MADI stream. The assets broken down by mobile unit are illustrated and annotated below:

- *NEP SS-10B*: Eight MADI-to-router interfaces (eight send/eight receive); two Calrec MADI interfaces for each two-channel (two send/two receive) for a total of four send and four receive from the Calrec Alpha.
- *NEP SS-10C*: Two Calrec MADI interfaces, each two-channel (two send/two receive), for a total of four send and four receive from Calrec Sigma.
- *NEP SS-24B*: Two Calrec MADI interfaces, each two-channel (two send/two receive), for a total of four send and four receive from a Sigma.
- *Corplex Iridium*: Three MADI-to-router interfaces (three send/three receive); two Calrec MADI interfaces, each two-channel (two send/two receive), for a total of four send and four receive from the Alpha. Note that Iridium uses the MADI highway as its default connection between its Sigma and its Evertz router, so I had to re-purpose some of its routing structure. But, with the help of its engineers, this was accomplished with relative ease.

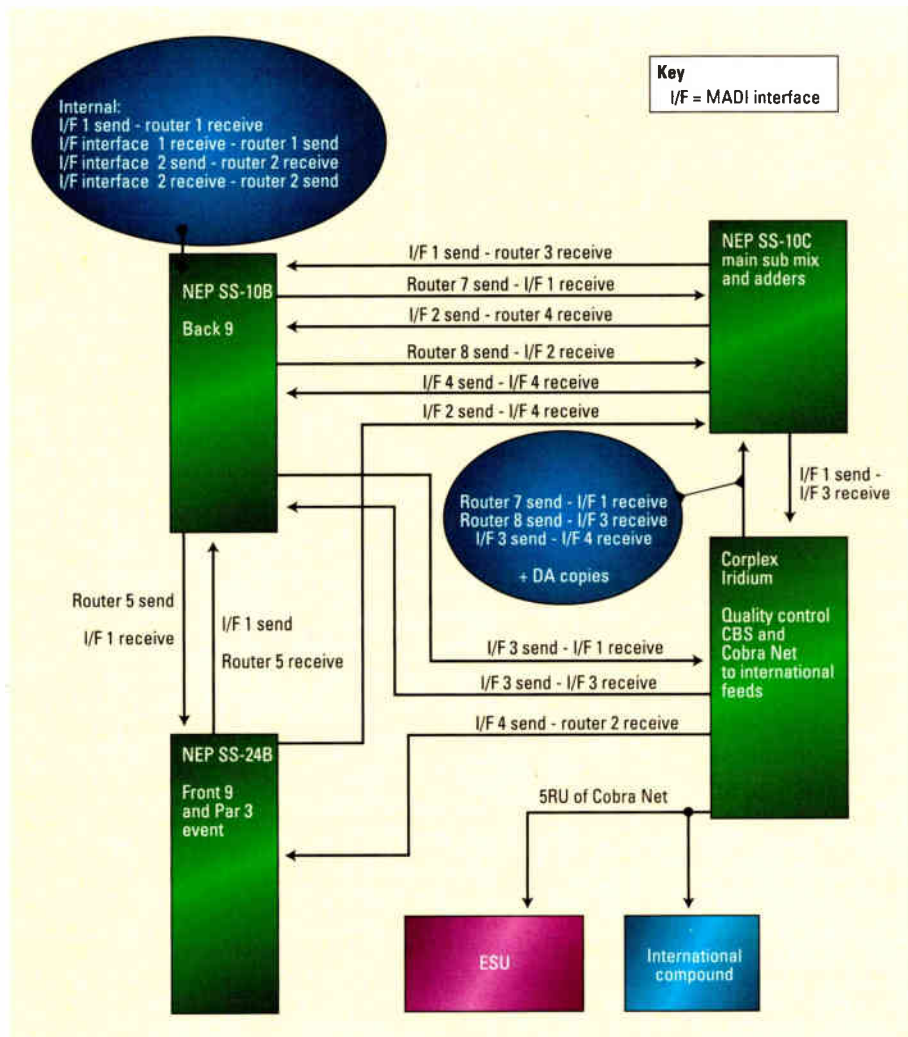

Figure 1. Single-line schematic of the signal flow around the compound

The plan

The goal was to move as many signals around the compound as possible using MADI. We decided that two main streams would be created and designated as Ping 1 and Ping 2. These 128 paths (64 AES pairs) would be where all of the main signals for the tournament would reside, and we filled these streams entirely.

NEP SS-24, the front 9 truck, shipped its course effects via MADI to NEP SS-10C, the back 9 sub truck. The Adder IIs, carrying many of the signals from on course, also resided in 10C. Those signals were also integrated into the MADI architecture to

create the bulk of the signals in the streams. All these elements were then sent via MADI to NEP SS-10B, where they were interfaced directly into its router. Once Ping 1 and Ping 2 were created, they were DA'd and sent to the other mobile units for integration into their routers.

Very quickly, we had the four main mobile units all confirming that all the signals had arrived in fine fashion, and the fax went so quickly that I almost missed it. In all the years I have been involved in large remote broadcasts — including Super Bowls, World Series, the PGA, major golf tournaments and AFC Championships — audio setup had never been so ahead of the curve.

Next, we started to establish connectivity on a peer-to-peer basis between the consoles in the mobile units so that the mixers could begin to send and receive the signals particular to their assignments. Everything from course effects mics to dry IFBs, hot mics, mix-minus programs, net return, VTRs and their router outputs were sent back and forth with complete success.

The Calrec console displays an input and output page for MADI, so it was easy to see what was sent and received. Even the mixers who had no experience with MADI picked up on it very quickly and were routing and receiving in no time.

My next focus was to set up quality control in the Corplex Iridium. This would be the place where many of the crucial signals could be shaped and monitored. Because MADI can be DA'd, it's no problem to send copies of the streams to the same place. If you need to send two copies of the 32 AES pairs that comprise the MADI stream, all you need is one additional coaxial cable.

One stream was interfaced with the Corplex router, and the copy was sent to the Sigma audio desk. The router contained the signals that would eventually go to air, and the desk contained the copy that could be used to check signal integrity, without ever

interrupting feeds to air. In addition, the Sigma could be used to provide additional copies of individual signals, giving the mixers a level of flexibility and a supply of signals they had never seen before.

Corplex was the origination point for a build of the feeds that went to the international compounds. This was accomplished by using a Cobra Net network. Five rack units were integrated to provide a total of 60 AES pairs worth of signal, which turned out to be barely enough. My experience with Cobra Net has always been positive. It is rock solid, and its ability to move that many signals on a single Cat 5 cable speaks for itself.

What would be ideal would be a MADI interface for Cobra Net. Cobra Net connectivity is labor-intensive, as the physical connections soon reach the hundreds. This results in errors and slow troubleshooting times. The good news is that an interface with MADI is possible and has been put on the table. This would be fantastic, especially if the distro side were MADI and the receive side remained AES so that it would be accessible to end users without MADI capability.

Outcome

The build was not without some small problems. Initially, one of the MADI-to-router interfaces would not talk to the main streams. We eventually isolated it to a single sync issue. In the end, we fixed the problem with the flip of a switch. In short, on the MADI backplane, there are DIP switches for channel allocation, setting the sample rate and choosing to pass through channel status data in its current state, or force it into a known professional state.

According to the users guide for the NV7512 audio router, forcibly adding common, professional status data is called "Channel Status Striping" or C STRIPE. It is useful in instances where the signal channels have been recombined and the channel status data may have been corrupted. If the sample rate of the MADI signals

is being changed, the channel status data is automatically removed, and channel status stripping is applied by default.

It would have been nice to have more of the mobile units in the compound equipped with MADI, but there's always next time. In the end, we broadcast the tournament for five days, and the system remained stable the entire time.

Many positive comments were made about the quality of the audio. I noticed a vast improvement mainly because of the fact we converted our signals to digital early in the process, in most cases before they even left the golf course. Those signals went into Adder IIs and were sent back via fiber to the compound. From there, they were sent to mixing desks and routers and eventually out to MADI streams, never having been downconverted or upconverted.

Another positive result I had not foreseen was that because the mixers were not bogged down by buzz, bad pairs or patching errors, they had more time to concentrate on shaping the signals and the overall management of their other systems. This problem-solving does not end after setup; it is a daily routine for mixers because of many factors and failures within a compound inundated with DT.12 and AES looms, where failures are far more commonplace. The AES looms and DT.12 cables were conspicuously absent. They were down to such a minimum that only a few times during the show did I see anyone outside the trucks working on cabling issues.

That's a wrap

Feedback indicates that the layout we used at the tournament worked well. Everyone involved directly with the MADI had only positive comments for the remote. In short, the use of MADI for bulk audio distribution proved to be a success. **BE**

Edward Soltis is the audio supervisor at CBS Sports.

Video encoders

H.264 supports 4:2:0 and 4:2:2, as well as up to 14 bits per sample for high-quality recordings.

BY JOHN LUFF

It is often assumed that when someone is speaking of encoders, they're referring to MPEG-2. But with the expansion of encoding platforms and video compression algorithms, it's important to note that while the MPEG-2 transport stream and its rich syntax is a part of most compressed transmission systems, the video and audio encoding choices offer variety and performance to match varying applications.

There are reasons for the expansion of options. Manufacturers need to introduce new and improved technology to maintain their sales and profits. If

dramatic. Early MPEG-2 struggled to get decent SD pictures through a 15Mb/s pipe. Now distribution to the home drops to about 10 percent of that early level, while HD content can be delivered at below 15Mb/s, dependent on content, of course. At the same time, MPEG-4 (AVC, Part 10, H.264) delivers great HD at below 10Mb/s and holds the promise of rates approaching 5Mb/s in the future.

Coupled with changes in satellite modulation, including 8PSK and DVB-S2 modulation standards, lower bit rates and less occupied bandwidth in the satellite equate to lower cost for backhaul and transmission to the home. I often hear that we standardized the encoding and emission standards for ATSC DTV too early, but that begs a perfect vision of the future. This much, however, is clear: Encoding will continue to improve, and new algorithms will emerge that offer further improvements in both quality and bandwidth performance.

There is a limit to the reach of the physics and mathematics involved. I won't attempt to predict a quantifiable (no pun intended) number. I remember a paper published a while ago in the EBU Review that purported to mathematically prove video couldn't be compressed in less than 34Mb/s. (In Europe, 34Mb/s is the magic number, as it is the E3 data transmission standard, the equivalent in concept of the North American DS3 standards.) That paper came out as MPEG-2 was in its infancy, but missed the point that perceptual quality has a correlation to bit rate. It is not a hard linear link, but rather a bit of fuzzy logic due to the nature of the complex physiology of human visual systems and the way we see things in motion.

The complicated nature of the

problem cannot solely be modeled mathematically, so it becomes critical that any design include iterative testing by both expert and nonexpert viewers who can verify the results of any new technique. One interesting approach is two-pass encoding. The encoder does a first pass to look at the statistics of the images and the results it achieves with default settings. Then it finds places where the content can be improved if bits were available and steals them from content that is less challenging, using the new parameters to re-encode the final output with optimized results. Multipass encoding is the norm in high-end DVD authoring, where the quality must be maximized on a space-limited medium.

With H.264, the options available to an encoder (the toolkit) are considerably expanded from MPEG-2. Block sizes are variable, multiple motion vectors can be associated with a block, and multiple reference frames can be used for predictions. CABAC and CAVLC coding are used in addition to variable length coding, giving designers more options on an adaptive basis. H.264 supports both 4:2:0 and 4:2:2 as they are in MPEG-2, but also supports higher bit depth — up to 14 bits per sample for high-quality applications like master recording. More profiles have been standardized as well.

Applications

It's tempting to think of all modern encoders as viable in all environments, but in reality, some implementations are more appropriate for certain business models. For example, latency, or encode/decode delay, has an effect on some applications. In live two-way interviews, it is critical to minimize



Fujitsu's IP-MPEG-4 AVC encoders and decoders offer PacSat, a provider of mobile TV uplinks for news, sports and special events in both SD and HD, high-quality pictures at low bit rates and low latency.

every refrigerator was still in use today, we would have stopped making them decades ago. Obsolescence is a fact of life, however inconvenient. A client recently showed exasperation with an encoder manufacturer who didn't offer a clear upgrade path without fork lifting the old boxes and replacing them with new ones. In the end, the buyer benefits from better technology, even if the budget gets strained to make it happen.

Improvements

The improvements in encoders are

the latency between distant reporters and home studios interconnected by satellite. The roundtrip to a geosynchronous satellite is 240ms-279ms, depending on the geometry of the access. That is difficult enough by itself, though audiences are used to it. But unlike analog equipment, which adds little additional delay, encoders add from 50ms to several seconds! Why so large a range? Low latency uses the lowest performance profile (SP@ML, i.e., Simple Profile @ Main Level), and HD content might be encoded with two-pass encoders to achieve the highest quality. Those are different processes. Two-pass encoding must have at least a couple of GOP groups in memory to compare encoding statistics, leading to longer latency, and making a process unsuitable to live interviews.

Encoders intended for a high degree of flexibility are often chosen for SNG

operations. They can offer SD and HD encoding, and normally include the modulation for transmission as well. And encoders with satellite modulation modules would not be appropriate for an ATSC installation because a portion would never be used.

For an IPTV installation, ASI outputs might not be appropriate, so an encoder with IP over Ethernet might be a better choice. In such a case, an encoder that can simultaneously do MPEG-4 and MPEG-2 might have an application, or perhaps one that can encode an SD stream and an HD stream at the same time.

In systems where more than one encoder is needed, as in a terrestrial multicast, picking hardware that can perform statistical multiplexing is a worthwhile advantage. This allows encoders in the multiplex to free up bits not needed to adequately encode less challenging content and encoders

with more complex content to use the additional capacity. The quality improvement can be dramatic.

Conclusion

At least one encoder manufacturer has tackled the quality lost when encoders are cascaded, as they most certainly are today. Their approach is to identify artifacts that signal things like block edges and then attempt to match the current encode process to the previous methods to minimize the potential quality lost. Nearly all content today has been through at least one concatenation process, so techniques like this can be valuable in preserving the quality of the final product. **BE**

John Luff is a broadcast technology consultant.



Send questions and comments to:
john.luff@penton.com

Prevent Your IOT from Overheating!

Add a routine cooling fluid analysis into your preventive maintenance program.

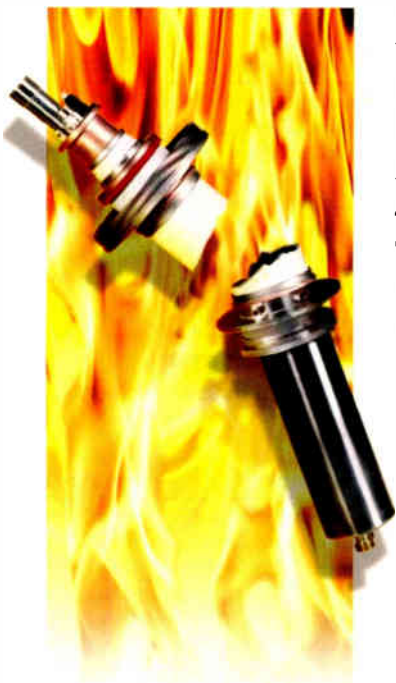

Protect One of Your Station's Largest Capital Investments – Your IOT.

Your IOTs keeps you *On-Air* and your goal is to keep them cool. Contaminants, imbalance of chemicals, and scale can KILL a perfectly good IOT before its time and at a great expense. *Transmitter Down – Not Cool!*

Solution – Rocky Research Heat Transfer Fluid Analysis

A regular coolant analysis from Rocky Research can keep an accurate eye on the health of your cooling system fluids. With a proactive fluid maintenance program you can maintain a cool IOT and maximize its lifespan.

Rocky Research Offers:

- Sample kit for easy collection and shipping
- Comprehensive reports and recommendations
- Fast turnaround

Call Today... for the best solution to keep your IOT Cool!

702-293-0851 x222

or email:

michael@rockyresearch.com



Cool solutions to thermal problems.

www.RockyResearch.com

NEW PRODUCTS

NEW PRODUCTS & REVIEWS

HaiVision Network Video



set-top boxes; integrates with Video Furnace System 5; available as stand-alone system or in a 4RU chassis for up to 21 miniblade encoders.

847-362-6800; www.haivision.com

BARRACUDA

H.264 encoder supports SDI, S-video and composite video inputs; supports advanced features such as HaiVision's HiLo Streaming; compatible with industry-standard

Clear-Com

Tempest 2400



2.4GHz digital wireless intercom system; base station features four audio channels, up to five full-duplex belt-packs per station and up to 50 on 10 stacked stations, remote antenna capability, frequency hopping, spread spectrum technology, and 2.4GHz frequency band operation; two- and four-wire intercom interface on each channel and auxiliary I/O; belt-pack features backlit LCD, vibrate call function, local programmable controls, GPO addressing, and ability to select, monitor, mix and talk simultaneously on two of the four audio intercom channels using the A/B and C/D channel selectors.

510-337-6600; www.clearcom.com

Compix Media

OEM Board and Software Kit

Character generator system design generates broadcast-quality HD-SDI, HD-ready, SD-SDI and analog graphics; SD products can operate seamlessly in NTSC and PAL video systems; uses Windows input method editor multilanguage capability; supports True Type fonts; provides live to on-air capabilities featuring broadcast play-to-air operational logic; can be used in post-production environments to insert characters over offline edited video streams; enables mixing of 256 transparency levels, titles or directly imported graphics in live over incoming video on all Compix CG systems.

949-585-0055; www.compix.tv

DVEO HD-SDI Master I/O PCIe LP

Anton/Bauer

TM4

Single-channel HD/SD-SDI I/O card provides functionality of two cards; supports 1080i and 720p at 50Hz, 60Hz and 59.94Hz, as well as 1080p at 23.97Hz, 24Hz, 25Hz, 29.97Hz and 30Hz; input features include automatic standards detection between 720 and 1080, automatic cable equalization and input monitoring of CRC errors; output mode features tri-level sync input for transmit frame and rate synchronization; includes drivers for Linux, Windows XP, Windows Server 2003 and Windows Server 2008 in addition to DirectShow support.

858-613-1818

www.computermodules.com

Battery charger delivers all the capabilities and efficiency of the InterActive charger series; features MAXX III warranty, 70W power supply output, 100V-240V output, simultaneous charging, seven full-time charge terminations and remote USB software upgrade capability.

203-929-1100; www.antonbauer.com

ARG ElectroDesign

Media Combiner 1900E



Multiprogram transport stream/data network adapter provides transparent DVB-ASI signal distribution over fast Ethernet or GigE IP networks; features E1 access card for DAB distribution; enables up to eight DVB-T program bundles to be combined into a single interface for transport over any STM-1, OC-3, DS3, E3 or IP circuit; includes dual-redundant power supplies; can rate-limit incoming signals and apply two levels of Reed-Solomon error correction.

203-376-3372; www.arg.co.uk

Strategy & Technology

MHEG Presenter 2

Digital text/interactive ad application enables broadcasters to display a variety of objects anywhere on the screen, customize navigation, display pop-ups and define relationships between menu items and a range of visible objects; reads data in the XSD format, and any XML conforming to this data format can be displayed; can be used for information services and interactive ads; features support for VOD, IP-connected CI+ modules and hybrid IP/broadcast receivers with content being delivered via IP and/or broadcast.

303-926-4993; www.s-and-t.com

Vector 3

Vector MultiPlay

Automated playout system product line features MultiPlay MCR for master control room automation and Multiplay VServers, a wide range of next-generation video servers with live branding; can be integrated to create a redundant architecture that leverage the benefits and cost-effectiveness of IT-based technology.

+34 93 415 12 85

www.vectorbox.com

Brick House Video

Proteus

SDI standards converter offers fully integrated, adjustable audio delay and synchronization up to several seconds to correct lip-sync errors; features motion-adaptive standards conversion algorithm, 10-bit SDI, composite (NTSC, PAL), component and Y/C in and out, high-quality NTSC/PAL decoder, optional aspect ratio conversion and video and audio processing controls, audio dubbing, and channel swap.

+44 1962 777733

www.brickhousevideo.co.uk

NTP Technology

Penta 725

Compact, modular audio routing hardware platform features two high-speed, bidirectional links for connection to NTP 625 or Penta 725 systems and an AES3 monitor output for I/O monitoring; router settings can be controlled via TCP/IP or front-panel navigation keys.

+45 4453 1188; www.ntp.dk

never.no

Community TV

Suite of TV and Internet broadcast applications provides high-quality broadcast integration of content submitted by users; makes it possible to cost-effectively develop and maintain dedicated on-air and online TV channels relying on user-submitted content; includes upgrades to improve template management, paging and filtering to support handling of metadata attached to videos; enables content contributors to add Web links and embedded video to the platform's CommunitySite component.

+47 22 01 66 20; www.never.no

Custom Consoles

EditOne



Desk accommodates desktop editing and graphics workstations; features 2300mm by 1030mm footprint, including a profiled horizontal work surface with optional dual two-unit desktop pod; 13-unit high equipment bay supports the left half of the desk set forward at a 15-degree angle for easy access; includes space for a tower PC; provides easy equipment access from front or rear; desktop height is 720mm; curved at each corner; protected by PVC edging.

+44 1525 379 909

www.customconsoles.co.uk

Adtec Digital

HDMI2QAM

Dual-channel, HD/SD MPEG-2 broadcast distribution encoder features built-in QAM modulation and RF upconversion, closed-captioning and support for EAS; automatically detects video and audio; encodes, multiplexes and generates PSIP; then modulates and upconverts two channels for distribution via coax.

615-256-6619; www.adtecinc.com

EditShare

Ark

Tape- and disk-based systems enable users to move backup media to lower-cost storage and create long-term archives; can create safety backups during the editing process; features seamless integration with EditShare shared-storage solutions, simple to use interface, disk-based option for fast nearline storage and retrieval, and tape-based option for backup or long-term archival.

617-782-0479; www.editshare.com

Concurrent Central Data Warehouse

Cross-services data storage and correlation solution offers a 360-degree view of linear, VOD and interactive media consumption across television, mobile and online screens; enables broadband operators to consolidate the collection, storage and correlation of census-level media data; designed with open and standards-based interfaces to support configurable, seamless data exchange with authorized third parties.

877-978-7363; www.ccur.com

Carl Zeiss

Compact Prime

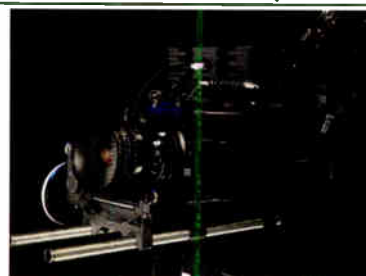

Line of lenses is available in seven focal lengths between 18mm and 35mm; is compatible with all standard digital and analog movie cameras equipped with a PL mount; focusing cable is individually calibrated for each lens; features standardized color characteristics, antireflective coating and aperture with 14 rounded shutter blades.

800-327-9735; www.zeiss.com

RTW SurroundMonitor 10600-PLUS

Display system for monitoring digital stereo, multichannel and surround audio signals incorporates an integrated loudness display according to the ITU BS.1771 guideline; includes a full-screen mode for enlarged display showing individual instruments used, as well as detail enhancements within the featured surround-sound analyzer; existing units can be updated free by replacing the built-in EPROM; PLUS option includes power supply and table stand.

+49 221 709130; www.rtw.de

MEDIORNET

Re-Defining Fiber-Optic Networks

- Fiber Signal Transport for Multi-Channel HD/SD Video, Audio, Intercom & Data
- Supports any Combination of Network Topologies
- Integrated CWDM Multiplexing
- Uncompressed Real-Time Signal Distribution and Routing
- Supports 3rd Party Router Control
- Software-based Signal Processing and Conversion
- Future-proof Hardware Platform

www.mediornet.com

Visit us at HD World,
Stand 1331



RIEDEL
The Communications People

NEW PRODUCTS

NEW PRODUCTS & REVIEWS

Pilat Media



Customization platform enables users, system administrators and in-house developers to interact with and customize the IBMS user interface, business logic and workflow capabilities; includes a palette of tools to provide maximum control over customization and workflow management; features a customization designer, diagnostic utilities, a graphical workflow designer and a workflow management console.

877-873-4267; www.pilatmedia.com

IBMS:Adapt

Polecam



Filter system enables operators to use high-quality optical filters with compact HD cameras that have no integral filter mount; allows 62mm Tiffen or Cokin filters to be deployed with the 29mm diameter Fujinon TF lens series; includes a Polecam filter holder, five 62mm screw-fitting circular Tiffen filters, a Cokin A121M graduated neutral-gray medium filter and a LensPen lens cleaner.

+44 1234 855 222; www.polecam.com

FFFS

Videssence



Fluorescent 4ft lighting fixture provides concentrated, even light coverage for studio cycloramas or fill lighting applications; produces 220W with four 55W biax lamps; uses adjustable-beam technology, which enables the lamps to be adjusted separately within the reflector; allows for easy field adjustments with a free range from 60-degree to 90-degree beam spread; casing made of high-purity aluminum with a 95 percent reflectance finish; comes standard with lamps, power cord and C clamp.

626-579-0943; www.videssence.tv

POWER CYC

**Wish you could predict the future?
You can with Zeus.**

Don't be caught off guard with unnecessary equipment issues. Get Zeus...the most trusted web-based equipment management and trouble-ticket system.

zeus
BROADCAST
zeusbroadcast.com

Anytime, anywhere. That's the beauty of our 100% web-based equipment and service management system. Made by broadcasters for broadcasters, Zeus allows an infinite number of users to access the site from any Internet connection at anytime. Isn't that simple?

MultiDyne**COMMS-2000**

Intercom interface converts a single channel of standard or TW party-line intercom to four-wire audio while converting call signals to RS-422 data; offers conversion of the signal back to original form; can be used as a high-quality, stand-alone two-to-four wire converter; uses lightweight UTP cables and DC operating current through the party-line connection on pin two of its XLR connector; features call signaling function and amber data LED for status check.

888-332-6779; www.multidyne.com

Gepco

Modular hybrid fiber distribution rack features internal cable management design with configurable ports for multiple cable formats, including 9.2mm SMPTE hybrid cable, discrete electrical and fiber cables or HDC3R three-channel hybrid cable; includes an internal fusion splice tray for direct fusion splicing to the fiber in the hybrid connector; delivers the lowest attenuation to maximize the loss of headroom of the signal chain; designed for management of larger cables such as 3mm breakout and 900µm tight-buffered fiber; can be spliced with almost any type of fusion splicer and does not require custom jigs or fixtures.

800-966-0069; www.gepco.com

HMS**Alcorn McBride****DVM-8400HD**

HD video player offers up to 40Mb/s maximum playback rate in a compact chassis that contains no moving parts; stores video clips to CompactFlash cards; clips can be transferred via USB or Ethernet and triggered via contact closures, playlists, real-time schedules, RS-232, Ethernet or GPS; supports audio and video standards including MPEG-2/4, H.264, VC-1, WMA, AAC and Dolby; video outputs include component (YPbPr or RGB), composite (SD), HDMI and HD-SDI (SMPTE 292M).

407-296-5800; www.alcorn.com

Quintech Electronics and Communications**QRM 2500**

16 x 16 RF matrix router features Q-ROUTE and Q-SENSE technology, which provide internal/external single-path redundancy and auto reroute capabilities; operates in frequency range covering both IF and L-band; offers manual and automatic AGC modes with a range of -15dB to 16dB in 0.5dB steps, with optional LNB power and individual port control to support all modulation formats; includes front-panel LED display.

800-839-3658; www.quintechelectronics.com

Riedel Communications**RockNet Firmware 1.40**

Firmware upgrade makes possible routing in groups of four channels as well as in single channels and ports allowing a connection between any given I/O; provides independent gain function and information about the connection state on each module display; phantom power can be controlled directly through the front panel of the RN.301.MI line/mic input module; can be configured through Ethernet as well as USB.

818-241-4696; www.riedel.net

NEW! QRM 16 x 16 RF Matrix Router

with Q-ROUTE & Q-SENSE

- **Q-ROUTE** Provides Internal Signal Path Redundancy by Automatically Re-routing Around a Failed Signal Path
- **Q-SENSE** Provides External Signal Path Redundancy by Automatic Switching of Back-up Input Signals
- Operating Range Cover Both IF and L band
- Manual & Automatic AGC Modes with a Range of -15 dB to +16 dB in 0.5 dB Steps



www.quintechelectronics.com/be.html

QUINTECH
The Source for RF Reliability

NEW PRODUCTS

NEW PRODUCTS & REVIEWS

Hiltron Communications

HMAM

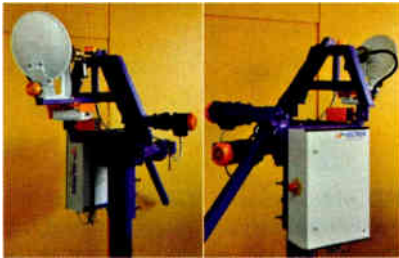

Motorized satellite antenna mount is designed for two-way VSAT communication or receive-only downlink applications; three-axis system provides 180 degrees of azimuth adjustment, 90 degrees of elevation adjustment and fully adjustable polarization; features a flexible support plate for the attachment of reflectors with diameters between 1.2m and 3.4m and a rotating pedestal mount; options include a satellite tracking system, inclined orbit tracking, integration of parabolic reflectors according to customer preference, device systems, and a choice of standard steel mounts or nonpenetrating mounts.

+49 7191 962 660; www.hiltron.de

Sound Devices

552



Production mixer contains five high dynamic range, transformer balanced mic inputs with expanded gain and headroom, their own limiters, sweepable high-pass filters, and pre- or post-fade direct output; includes integrated two-track, 24-bit digital audio recorder that writes broadcast WAV or MP3 files to SD and SDHC media; allows for stereo linking of input pairs 1/2 and 3/4 as well as 44.1kHz, 48kHz, 48.048kHz, 88.2kHz and 96kHz sampling rates; features front-panel control of mic/line inputs and phantom status with LED indication of each input.

608-524-0625

www.sounddevices.com

Chrosziel

MatteBox 456 Academy



Matte box uses three rotating 5in by 5in filter stages to allow the unrestricted use of Cine and DigiCine lenses from 14mm wide angle and up; filter stages are designed to not rotate each time the respective rear stage is rotated; equipped with a combined connector for 15mm rods and the SunShade function with a 130mm clamp adaptor; aligns with RED accessories.

+49 89 90 10 910; www.chrosziel.com

subscriptions subscriptions

Let *Broadcast Engineering* keep you up-to-date on the latest industry news, technology developments, new products and services...and more.

Apply for your free subscription today. Log on to broadcastengineering.com and click on "subscribe."

And...you can also sign up for any of the industry's leading e-newsletters from *Broadcast Engineering*.

broadcastengineering.com

BroadcastEngineering



Element Labs

Cobra System 2.0

Software platform offers major enhancements to the Cobra 16 LED display and Vizomo video processor; new 8mm mode for Cobra 16 upgrades all Cobra 16 titles to Cobra V8; enables users to map incoming video pixel-for-pixel to twice the horizontal and vertical resolutions of Cobra 16; RasterMAPPER and Vizomo updates allow simplified system setup and centralized control; single or multiple screens can be mapped, addressed, calibrated and operated from one easy-to-use interface.

408-988-9400; www.elementlabs.com

Inition

SI-3D



Integrated 3-D Cinema or HD camera and visualization system shoots uncompressed raw 2K or HD footage from two synchronized SI-2K cameras controlled through a single Silicon DVR touch-screen interface; delivers film-like quality that can be instantly edited without proxy conversion or ingest; outputs dual video streams for independent L/R or stereo mixed displays; records directly to a single stereo QuickTime file along with 3-D LUT color and convergence metadata; new features include virtual convergence for live parallax adjustment, a digital slate system with automated scene, shot and take sequencing, project time code conforming and window burn-in.

+44 20 7377 2949; www.inition.co.uk

DFT Digital Film Technology

OptiPin

Film guidance and image stabilization option for Spirit 4K/2K/HD DataCine uses optical pin registration; merges the advantages of capstan-driven film transport with pin-registered film transports, resulting in frame-by-frame pin-registered transport with real-time, continuous-motion, touch-free capstan methods; features touch-free handling, which means no mechanical registration pins touch the film.

818-288-5503; www.dft-film.com

NVIDIA

OptiX

Interactive ray tracing engine is part of a suite of application acceleration engines for software developers; enables software developers to bring new levels of realism to their applications using traditional C programming; uses parallel computing power of Quadro processors; flexibility extends to procedural definitions and hybrid rendering approaches that can be leveraged to ensure accurate rendering results and balanced realism with speed.

408-486-2000; www.nvidia.com

12-bit Full-HD Processing?

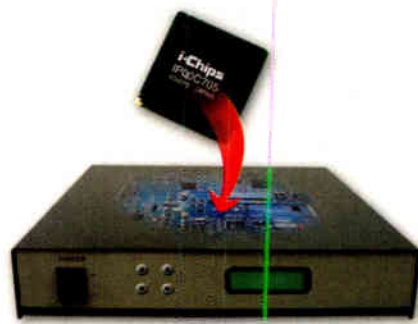

It's Possible.

The new IP00C705 Image Processor from i-Chips features complete internal front-to-back 12-bit deep processing.

- Motion-adaptive de-interlacer
- 90 degree image rotation
- Detection of all cadences

Learn more at: www.i-chipstech.com

i-Chips

Represented in North America and Europe by: **Daitron**

elevate your camera
not your budget



Televator Elevating Pedestals deliver extreme value. Their lightweight and compact folding floor dollies and studio kits have a small footprint making them easy to maneuver – even in the tightest spaces. Televator is also fully compatible with Telemetrics' TeleGlide Camera Track Systems for smooth on-air moves on virtually any studio floor surface. Televator – only from Telemetrics.

Telemetrics Inc.
CAMERA CONTROL SYSTEMS

telemetricsinc.com • sales@telemetricsinc.com • 201-848-9818

Editorial Director: Brad Dick, brad.dick@penton.com
Editor: World Editor: David Austarbery, editor@broadcastengineeringworld.com
Managing Editor: Susan Anderson, susan.anderson@penton.com
Assoc. Editor: Collin LaJoie, collin.lajoie@penton.com
Assoc. Editor: Angela Snell, angela.snell@penton.com
Sr. Art Director: Michael J. Knust, mike.knust@penton.com
Art Director: Robin Metheny, robin.metheny@penton.com
Technical Consultants: Computers & Networking – Brad Gilmer
 Antennas/Radiation – Don Markley
 Digital Video – Aldo Cuginini
 Transmission Facilities – Donald L. Markley
 Legal – Harry C. Martin
 New Technology – John Luff
 Industry Watcher – Anthony Gargano
 New Media – Craig Birkaier

Group Publisher: Wayne Madden, wayne.madden@penton.com
Marketing Dir.: Kirby Asplund, kirby.asplund@penton.com
Dir., Online Product Development: Dean Muscio, dean.muscio@penton.com
Vice President of Production: Lisa Parks, lisa.parks@penton.com
Production Manager: Kathy Daniels, kathy.daniels@penton.com
Classified Ad Coord.: Sarah Maxey, sarah.maxey@penton.com
Dir., Audience Marketing: Barbara Kummer, barbara.kummer@penton.com
Group Show Director/LD: Sharon Morabito, sharon.morabito@penton.com



Penton Media, Inc.
 249 West 17th Street
 New York, NY 10011
 Chief Executive Officer: Sharon Rowlands, sharon.rowlands@penton.com



MEMBER ORGANIZATIONS

Sustaining Member of:
 • Society of Broadcast Engineers
 Member, American Business Media; Member, BPA International,
 The Missouri Association of Publications

BE US/Canada SUBSCRIPTION RATES: Free and controlled circulation to qualified subscribers. Non-qualified persons may subscribe at the following rates (Prices subject to change): USA and Canada, 1 year, \$99.00, 2 years, \$171.00, 3 years, \$242.00; Outside USA and Canada, 1 year, \$116, 2 years, \$204.00, 3 years, \$292.00 surface mail (1 year, \$193.00, 2 years, \$347.00, 3 years, \$506.00 airmail delivery).

BE World SUBSCRIPTION RATES: Free and controlled circulation to qualified subscribers. Non-qualified persons may subscribe at the following rates (Prices subject to change): USA, 1 year, \$94.00, 2 years, \$160.00, 3 years, \$226.00; Outside USA, 1 year, \$110, 2 years, \$193.00, 3 years, \$275.00 surface mail (1 year, \$182.00, 2 years, \$336.00, 3 years, \$490.00 airmail delivery).

ARCHIVES AND MICROFORM: This magazine is available for research and retrieval of selected archived articles from leading electronic databases and online search services, including Factiva, LexisNexis and Proquest. For microform availability, contact National Archive Publishing Company at 800-521-0600 or 734-761-4700, or search the Serials in Microform listings at napubco.com.

REPRINTS: Contact Penton Reprints to purchase quality custom reprints or e-reprints of articles appearing in this publication at 888-858-8851. Website: www.pentonreprints.com. Email: reprints@pentonreprints.com

PHOTOCOPIES: Authorization to photocopy articles for internal corporate, personal, or instructional use may be obtained from the Copyright Clearance Center (CCC) at 978-750-8400. Obtain further information at copyright.com.

PRIVACY POLICY: Your privacy is a priority to us. For a detailed policy statement about privacy and information dissemination practices related to Penton Media products, please visit our Web site at www.penton.com.

EDITORIAL and BUSINESS OFFICE: Penton Media, 9800 Metcalf, Overland Park, Kansas 66212 • 913-341-1300 • penton.com

Copyright 2009, Penton Media, Inc. All rights reserved.

TVLogic

VXM-245W

Multiformat 24in LCD monitor offers 1920 x 1080 native HD resolution, ultra-wide color gamut, high contrast of 1000:1, 10-bit, 1 million-color support, precision LED backlight and integrated 3D lookup tables; accepts two HD/SD-SDI inputs, one DVI-I input and one HDMI input, as well as analog composite, component, S-video and RGB inputs with 1:1 pixel-mapping modes for SD and HD inputs; features built-in waveform and vector display, on-screen audio level meters, UMD, VITC/time code display and 608/708 closed-captioning decoding.

888-842-4632; www.tvlogic.co.kr

Apantac

Tahoma-LX

Series of multiviewers auto-detects HD/SD-SDI inputs and offers flexible outputs that are user selectable at resolutions up to 2048 x 1080, including 1080p; each module supports up to 30 presets for straightforward display layout, which can be recalled via GPI, front-panel buttons or ASCII protocol; built-in router provides enhanced access to HD/SD-SDI inputs for multi-image viewing on large displays, as well as rerouting sources to any of the multiviewer outputs; includes 16 channels of embedded audio per input with four channels of discrete analog or digital audio as an option.

503-616-3711; www.apantac.com

Media Distributors

Fusion Drive

Hybrid recorder/asset management system incorporates Constellation VCM asset management and enables automatic content archive; optimized for RED camera workflows; provides secure backup and rapid access to archived video content; includes four 1TB hard drives; enables playout to Blu-ray disc or LTO media; provides for cloning on additional portable hard drives; options include dual quad-core Apple Mac Pro with Final Cut Studio 2 and AJA Kona 3 video capture card; captures all metadata included with video files; maintains linking of project files from online to archive.

877-827-7862

www.mediadistributors.com

MAXON Computer

CINEMA 4D Broadcast Edition

Bundle of 3D software includes CINEMA 4D R11.5 core application, updated MoGraph 2 module and Broadcast Extension Kit; MoGraph 2 includes MoDynamics, an optimized physics package; PolyFX, enabling the creation of quick and easy explosion effects; and MoSpline, which facilitates the cloning of existing splines and animating them with forces and effects; Extension Kit contains hundreds of preset objects and scenes with camera lighting setups, royalty-free sound and background clips.

805-376-3333; www.maxon.net

Eyeheight

CW-2M

HD/SD logo and ticker generator with integral keyer allows animated and static graphics and a line of sideways-scrolling text to be added to any part of a TV image; features compatibility with 1080i/1080p/720p HD or 575i/480i SD environments; includes a dual-channel logo inserter that can be used to impose a background image or strap over live video; integral crosspoint keyer allows sources to be assigned to any of four layers; dynamic text elements can be positioned relative to the strap graphic.

623-328-5800; www.eyeheight.com

Harmonic

MediaPrism

Convergence suite for multiscreen video delivery includes CLEARcut offline and LIVEcut real-time content preparation solutions; ProStream 5000 file-based, universal transcoder that's capable of transcoding up to 16 video assets simultaneously; StreamLiner 3000 video streaming multi-media servers; and MediaPrism Workflow Manager, which automates the flow of assets throughout the content, ingest, transformation and delivery process and can control scheduling, recording and playout for the full suite of MediaPrism software.

800-788-1330

www.harmonicinc.com

K-Tek

K-CAM



Camera pole gives operators more options when working with mini HD cameras; crafted of high-density graphite fiber; features thicker top section for extra support, locking system and soft-touch rubber sleeve on locking collars; available in 6ft, 8ft 3in, 12ft 8in and 9ft versions; kit includes pole, lightweight swivel adapter, and monitor adapter for CCU and mini LCD monitor.

760-727-0593; www.ktekbooms.com



STOP EXPERIMENTING WITH HD

GET THE COM1000 FOR YOUR PROJECT TODAY!



SKY WEB, INC.
*Certified Installer for COM1000 System



- H.D.MPEG4/QAM 256 over COAX!
- I.P.T.V. over L.A.N. to P.C. or I.P. Set Top
- Perfect for Corporate Offices, Campus, Hotel and Stadiums



Authorized Dealer

INTEGRATORS/RESELLERS WELCOME
RF SIGNAL DISTRIBUTION • HD UPGRADES
 Sales, Design, and Engineering Services Nationwide
1(888)759-9321 www.skywebtv.com

©2009 DIRECTV, INC. and the Cyclone Design logo are trademarks of DIRECTV, Inc. All other trademarks and services marks are property of their respective owners.

BroadcastEngineering

**PRODUCTS & SERVICES
SPOTLIGHT SECTION**

Your **Product & Services Spotlight** ad provides you with a cost effective opportunity to:

- Position your company or brand
- Announce new products or services
- Promote and drive traffic to your website
- Keep your company top of mind every month

To advertise in the **Products & Services Spotlight** section, please contact:

JULIE DAHLSTROM

P 312.840.8436 F 913.514.3684 JULIE.DAHLSTROM@PENTON.COM



Be sure to update your listing by October 20th in the 2010 Broadcast Engineering Digital Reference Guide!

Broadcast Engineering reaches key decision makers- 92% of readers are involved in the purchasing process of broadcast-related products and services for their organization, and each organization will spend an average of \$1.3 million on broadcast equipment and services in 2009.

Contact Julie Dahlstrom at Julie.Dahlstrom@penton.com to receive a listing form today so you aren't left out!



TRILITHIC

Emergency Alert Messages for DTV

Trilithic's EASyCAST EAS System integrates with RGB Networks' Broadcast Network Processor (BNP) to deliver digital Emergency Alert Messages and graphics overlays for DTV and LPDTV stations.



With the integration, all services in a broadcaster's ASI stream can have graphical EAS overlays including audio substitution for all or selected program streams. EAS messages and graphics are inserted as MPEG-into-MPEG in real-time without the need to demux or decode the ASI stream. This also enables digital multicast broadcasters for the first time to selectively target the delivery of EAS overlays to a single market or multiple targeted markets. Targeting specific transmitters or covering the entire is now possible with this new system.

For more information on the system integration, contact Trilithic at (800) 344-2412 or visit www.trilithicEAS.com

For Sale

Lithium-Ion Batteries for Professional Video Cameras and Camcorders



*OEM Direct Replacement
V-lock or 3-Pin Mounts
95 to 190 watt hour
LED or LCD Metering
External Power Port*

videotechsupply.com

Acoustics First®
Toll-Free Number: **888-765-2900**
Materials to Control Sound and Eliminate Noise™
<http://www.acousticsfirst.com>

Help Wanted

OmniBus Systems, Inc. seeks **COMPUTER SOFTWARE ENGINEER** for Denver, CO office to plan, direct and coordinate development, implementation and installation of test plans, prototypes; analyze software and hardware broadcast solutions, consult with engineering and liaise with sales; train internal and customer staff. Required BS in computer science or related, will accept educational/experience equivalency; minimum 5 years experience in broadcast engineering and operations including 3 years current IT experience. US & International travel required. For complete job description or to submit resume, email HR@omnibusystems.com.

Towers For Sale

Used Towers
DotCom

1499' STAINLESS G10 SOLID ROD, COMPLETE WITH STROBE LIGHTING AND CONTROLLER, ALL GUY WIRE AS REMOVED IN GOOD CONDITION, VIBRATION DAMPENERS, 100' OF COAX BRIDGE TOWER IS BUNDLED AND READY FOR SHIPMENT. TOWER WAS INSTALLED MID 80'S AND NOT NEAR SALT ENVIRONMENT. 150,000.00 FOB TAMPA, FL.

FOR YOUR BROADCAST TOWER NEEDS CALL
WWW.USEDTOWERS.COM 360-474-8991

Broadcast Engineering

Broadcast Engineering is aimed at the market that includes corporate management, engineers/technicians and other management personnel at commercial and public TV stations, post-production and recording studios, broadcast networks, cable, telephone and satellite production centers and networks.

To reach industry professionals, place your ad today!

JULIE DAHLSTROM
P 312.840.8436 F 913.514.3684
JULIE.DAHLSTROM@PENTON.COM

Help Wanted

Are you a **CHIEF ENGINEER** who is ready to take on a new project in a new market? **Newport Television** in Memphis has an opening for a hands-on Chief Engineer to lead a team for our three television stations. You need proven leadership, management, and organizational skills. You will also need a working knowledge of master control, come from a news background, including ENG operations, the ability to read and interpret schematics, television transmitter maintenance training, computer networking abilities and a working knowledge of FCC and OSHA safety rules and regulations. If this reads like your resume, this is the job for you. Please send your qualifications to HR-Administrative@abc24.com. EOE

Recruit • Retain • Explore

JOBzone

The Industry's #1 Job Zone
Finally, a job site created exclusively for the broadcast industry.

<http://jobzone.broadcastengineering.com>

	Page #	Advertiser Hotline	Website Address
AJA Video	13	800-251-4224	aja.com
Avid Technology	4-5	800-949-AVID	avid.com/hdsmart
Avid Technology	S8-S9	800-949-AVID	avid.com/hdsave
Blackmagic Design	7	408-954-0500	blackmagic-design.com
Canare Cable Inc.	40	973-837-0070	canare.com
Canon Broadcast	21	800-321-HDTV	canonbroadcast.com/ ptzvideo
Chyron	S13		chyron.com
Communications Engineering Inc.	53	703-550-5800	commeng.com
Daitron Inc.	81		i-chipstech.com
Dolby Laboratories Inc.	15		dolby.com/dp600
Doremi Labs Inc.	31	818-562-1101	doremilabs.com
Ensemble Designs	17	530-478-1830	ensembledesigns.com
ESE	25	310-322-2136	ese-web.com
Evertz Microsystems Ltd.	IBC	877-995-3700	evertz.com
For. A Corporation of America	27	714-894-3311	for-a.com
Fujinon Inc.	33	973-633-5600	fujinon.com
Grass Valley	S3		grassvalley.com/ignite_hd
Grass Valley	S5		hdnews.grassvalley.com
Harris	BC	800-231-9673	broadcast.harris.com
Kino Flo	47	818-767-6528	kinoflo.com
Lawo North America Corp.	39	416-292-0078	lawo.de
Marshall Electronics Inc.	41	800-800-6608	lcdracks.com
Miranda Technologies Inc.	11	514-333-1772	miranda.com/rcp-200
Omneon	23	866-861-5690	omneon.com/ mediagridperforms
Quintech Electronics	79		quintechelectronics.com/ be.html
Riedel Communications	28	914-592-0220	riedel.net
Riedel Communications	77		mediornet.com
Rocky Research	75	702-293-0851	rockyresearch.com
Ross Video Ltd.	IFC	613-652-4886	rossvideo.com
Ross Video Ltd.	S11	613-652-4886	rossvideo.com
Sencore	49	800-SENCORE	sencore.com
Snell Group	35-38		snellgroup.com/morpheus
Sony Creative Software Inc.	43		sonycreative software.com/perfect
Streambox	18	206-956-0544	streambox.com
Tandberg Television	45		tandbergtv.com
Telemetrics	81	201-848-9818	telemetricsinc.com
Thinklogical	29	800-291-3211	thinklogical.com/products
Utah Scientific	3	800-453-8782	utahscientific.com
VCI	51	512-837-3737	vcisolutions.com/verity
ViewCast	9	800-540-4119	viewcast.com/be
Vizrt Americas	S7	212-560-0708	vizrt.com
Ward-Beck Systems Ltd.	44	800-771-2556	ward-beck.com
Zeus Broadcast	78	407-352-6501	zeusbroadcast.com
360 Systems	19	818-735-8221	360systems.com

SALES OFFICES

US/CANADA WEST

George Watts III
(360) 546-0379; Fax: (360) 546-0388
georgeww3@aol.com

EAST

Josh Gordon
(718) 802-0488; Fax: (718) 522-4751
jgordon5@verizon.net

MIDWEST

Emily Kalmus
(312) 840-8473; Fax: (913) 514-6301
emily.kalmus@penton.com

INTERNATIONAL EUROPE

Richard Woolley
+44-1295-278-407
Fax: +44-1295-278-408
richardwoolley@btclick.com

Israel

Asa Talbar
Talbar Media
+972-3-5629565; Fax: +972-3-5629567
talbar@talbar.co.il

JAPAN

Mashy Yoshikawa
Orient Echo, Inc.
+81-3-3235-5961; Fax: +81-3-3235-5852
mashy@fa2.so-net.ne.jp

CLASSIFIED ADVERTISING

Julie Dahlstrom
(312) 840-8436
Fax: (913) 514-3684
julie.dahlstrom@penton.com

REPRINTS

Penton Reprints
888-858-8851
www.pentonreprints.com

LIST RENTAL SERVICES

Marie Briganti, Walter Karl
(845) 620-0700
(845) 620-1885
marie.briganti@walterkarl.infousa.com

Customer Service: 913-967-1707 or 800-441-0294

Broadcast Engineering, October 2009, Vol. 51, No. 10 (ISSN 0007-1994) is published monthly and mailed free to qualified persons by Penton Media, Inc. 9800 Metcalf Ave., Overland Park, KS 66212-2216. Periodicals postage paid at Shawnee Mission, KS, and additional mailing offices. Canadian Post Publications Mail Agreement No. 40612608. Canada return address: Bleuchip International, P.O. Box 25542, London, ON N6C 6B2. POSTMASTER: Send address changes to Broadcast Engineering, P.O. Box 2100, Skokie, IL 60076-7800 USA. CORRESPONDENCE: Editorial and Advertising: 9800 Metcalf, Overland Park, KS 66212-2216 Phone: 913-341-1300; Edit. fax: 913-967-1905. Advert. fax: 913-967-1904. © 2009 by Penton Media, Inc. All rights reserved.

The digital era is here

Are you ready for the virtual trade show?

BY ANTHONY R. GARGANO

Someday history will probably reflect the late 20th and early 21st centuries as the era of the Digital Revolution. And, certainly the life-changing consequences of the Digital Revolution will be viewed as equally impactful to society and as world changing an event as was the era of the Industrial Revolution that occurred in the late 18th and early 19th centuries.

An interesting dichotomy between these two galactic events is that the Industrial Revolution changed the work social order from one that was dispersed in cottage industries to one that was concentrated in factories in cities. The Digital Revolution had the reverse effect. The Bureau of Labor Statistics reports that in 2008, 33.7 million Americans telecommuted for work at least one day per month and that 13.5 million workers telecommuted virtually every day. Welcome to the return of the cottage industry.

Clearly, the digital era has impacted the broadcast industry. It has changed the way we create and produce TV content, and has changed the way that content is distributed and viewed. In Hollywood digital capture, digital special effects and digital distribution have turned the film industry upside down. Other industries have been affected to their core:

- the adoption of digital point-and-shoot cameras and digital single-lens reflex (DSLR) cameras has all but eliminated the film market for still pictures;
- not having developed an effective way to monetize its content online, the newspaper industry is in the throes of basic survival; and
- some magazines have begun to eliminate the print media versions of their publications in favor of electronic subscriptions. And, on it goes.

Virtual trade shows

At the recent IBC gathering in Amsterdam, ostensibly the second largest broadcast convention in the world, several major companies did not exhibit. Other companies did not exhibit at recent NAB Shows. And, it's not necessarily small companies that have bypassed major trade show exhibits. The likes of Apple, Avid, Panasonic, Snell and Sony are included.

With the cost of floor space, equipment exhibits, staffing, venue advertising and customer entertainment, one of the top companies can easily spend upwards of a staggering \$10 million on a single trade show event. A smaller company can spend an entire year's advertising budget at one of these extravaganzas. In the past, some companies justified these huge expenditures because of the volume of orders written at the show as everyone winked at the shell game of sales staff either holding orders or having their customers with orders in hand wait until the show to actually place them. That was a different era, but that was the way the game was played.

Fast-forward to 2009 where the fiscal pressure is on cost reductions, efficiencies and drop-to-the-bottom-line ROIs. For manufacturers, trade shows are no longer primarily viewed as selling events but rather an opportunity to get in front of a customer to demonstrate the latest in products and technology. But, even that activity — given the press of other attendees, technical presentations, group meetings and the like — suffers with inefficiency. On the customer side, expense-driven decisions dictate, as attendance at trade shows has been severely curtailed. A few years ago, one senior broadcast network executive shared with me that he allowed his engineering staff one boondoggle trip a year — his idea of attending a

trade show. Well, the boondoggles are gone. In testament are the record drops in attendance at major shows such as NAB and CES. Even the show planners are affected; attendance at this year's Meeting Professionals International Education Congress was down by almost 50 percent.

The tsunami that is the Digital Revolution may be about to affect another major industry: Welcome to the virtual trade show. Are you ready for your avatar to stroll down a virtual aisle as you mouse click on a booth you would like to visit? Upon entering a manufacturer's virtual booth, you can visit various product areas, read booth signage and click on product demos. The more sophisticated virtual trade shows allow you to have interactive conversations with the booth staff and product demonstrators. I visited one virtual trade show wherein the reality experience even included a blend of typical trade show background sounds, such as the chatter of conversations and the music you hear emanating from various booths as you walk the aisles.

From the company perspective, a virtual trade show reduces exhibit costs by half or more, thus driving an extremely favorable cost per visitor reached (a key trade show metric), and materials created for a virtual trade show can be readily repurposed for use on the company Web site. From the attendee perspective, a virtual trade show can be incredibly efficient. But the real bottom line is: How effective is it as part of the process of driving sales? Time will tell. For now, though, going to Las Vegas as an avatar? I think I want my boondoggle. **BE**

Anthony R. Gargano is a consultant and former industry executive.



Send questions and comments to:
anthony.gargano@penton.com

The Complete Control Room Solution

1152 INPUTS



VIPX

288 OUTPUTS

With 1152 3G/HDISD inputs, 288 multi-image display outputs, the VIP-X is the most expandable & economical routing and multi-image display system available.

The VIP-X simultaneously addresses two common challenges by combining a functional and highly reliable routing platform with a modular multi-image display system in one integrated package. It eliminates system complexity, saves rack space and is more economical compared to the other solutions on the market. The VIP-X can be tailored for all control room sizes and budget requirements.

Visit Us at SATCON/HD WORLD - Booth #809 & 908

1-877-995-3700 • www.evertz.com



US/International Sales
905.335.3700
sales@evertz.com

US West Coast Sales
818.558.3910
LAsales@evertz.com

New York Sales
newyorksales@evertz.com

Washington DC Sales
703.330.8600
dcsales@evertz.com

UK Sales
011 44 118 935 0200
uksales@evertz.com

Asia Pacific Sales
asiapacificsales@evertz.com

World Radio History

POWERING

ADVANCED MEDIA WORKFLOWS

To compete in an industry speeding toward total media convergence, you need interoperable solutions that fuel today's advanced media workflows — and provide a solid return on your investment.

Only Harris merges traditional broadcast and IT systems with tight software control to improve efficiency, reduce operating expenses and enable all-new revenue streams.

Now more than ever, you need a partner that can deliver the future today. Power up with Harris.

To learn more, visit us at www.broadcast.harris.com

North America +1 800 231 9673 • Caribbean and Latin America +1 786 437 1960



ONE Company. ONE Direction. The Future.

HARRIS

assuredcommunications

Broadcast Communications • RF Communications • Government Communications Systems

www.harris.com