

# Radio

THE RADIO TECHNOLOGY LEADER

## Radio heads West

### Your preview to the NAB Radio Show



# ONE DIGITAL SYSTEM STANDS OUT



NAB RADIO BOOTH 705  
1-888-GET-SCOTT

## Scott Studios

World Radio History

### Managing Technology

Digital evaluation tools  
Page 10

### Trends in Technology

The inside track on automation systems  
Page 16

### Facility Showcase

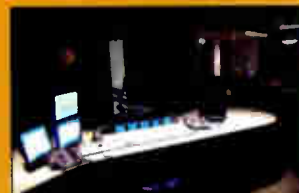

Entravision in LA finds a new home  
Page 26

### Field Reports

Greater Media Detroit logs the Telos Profiler



Page 46

Salem plots with V-Soft  
Page 50

### On Location

Lakers Radio covers the NBA playoffs  
Page 54

### Product Preview



What to see at the NAB Radio Show  
Page 64



A PRIMEDIA Publication

# ANY SOURCE TO ANY FADER!



## THE AUDIOARTS ENGINEERING D-16 IT LOOKS EXPENSIVE — BUT IT'S NOT!

THIS NEW RADIO CONSOLE from Audioarts combines the benefits of a ROUTER and an AUDIO CONSOLE into one COST-EFFECTIVE digital package, letting you route any input to any fader or to any monitor feed, with all sources clearly shown in bright LED dot matrix displays right above the faders and monitor level controls.

A COMPACT TABLETOP DESIGN, the D-16 has the features you need: both analog and digital PROGRAM and AUDITION stereo outputs, 2 MONO analog outputs, 14 input faders plus 2 caller faders, 4 mic preamps, control room and studio monitoring, built-in cue and headphone amps (with concealed headphone jack) —even four internally generated mix-minus outputs!

WITH 24-BIT A>D and D>A inputs and outputs and sample rate converters on every AES digital input, the D-16 will work with virtually any digital source gear you have. It can run your source machines too (up to eight of them) — all opto-isolated. Its DSP DIGITAL METERING simultaneously displays VU columns and peak hold fullscale digital so you can be assured of pristine performance. Its powerful caller tools generate mix-minuses automatically, and you can program any of its four MXM outputs to be pre or post fader.

And with Wheatstone's extensive digital background and reputation you can be assured that the D-16 is a great console!



**AUDIOARTS<sup>®</sup> ENGINEERING**

252-638-7000 | [www.audioarts.net](http://www.audioarts.net) | [sales@wheatstone.com](mailto:sales@wheatstone.com)

copyright © 2004 by WHEATSTONE CORPORATION



You've Got To Hear This!



HARRIS  
**extreme digital...**  
RADIO

[www.broadcast.harris.com](http://www.broadcast.harris.com) • 1-800-622-0022

World Radio History

## Features

### 16 Trends in Technology: Automation

by *Chriss Scherer*

More than audio playback alone

### 26 Facility Showcase: Entravision Los Angeles

by *Matt Sheahan*

A casa grande in LA

### 32 NAB Radio Preview

by *Chriss Scherer and Kari Taylor*

San Diego here we come.

### 44 NAB Radio Exhibits Map

Find your way around the convention.

### 54 On Location: Lakers Radio

by *Stephanie Snyder*

KLAC covers the basketball playoff.

### 58 Facility Showcase: WNOP

by *Allen Singer*

Sacred Heart University spreads the word.



## Departments

### Online 06

at [www.beradio.com](http://www.beradio.com)

### Field Report: Telos Profiler 46

by *Michael Kernen*

### Field Report: V-soft FMCONT 50

by *Carl Gluck*

### NAB Radio Product Preview 64

by *Kari Taylor*

### Reader Feedback 73

### Classifieds 80

### Contributor Pro-File 81

Meet *Kevin McNamara*

### Sign Off 82

by *Kari Taylor*

Multitasking with radio

## Columns

### Viewpoint 08

by *Chriss Scherer*

The attraction to jukebox radio

### Managing Technology 10

by *Kevin McNamara*

Digital still needs to be tested.

### FCC Update 14

by *Harry C. Martin*

The FCC considers the NTA proposal.

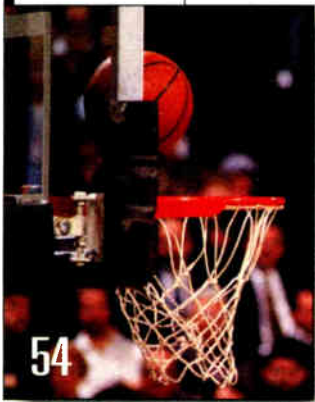

54



64

### ON THE COVER:

San Diego hosts the 2004 NAB Radio Show. The always-comfortable climate should be a welcome attraction for the radio fall fest.

Cover design by *Michael J. Knust*.





# True Sound is...



The most unique and versatile book shelf speaker available today. The LB-100 utilizes liquid gel technology for increased performance and an outstanding sound. The compact design allows for easy placement in the listening environment. Available in over 35 different colors to choose from. Call us or visit our web site for a dealer near you, or to request a catalog.

See why we say *Big Sound...Little Package!*

**Liquid** Acoustics™  
714-690-5934  
www.liquidacoustics.com

- Semi-isobaric design
- Dual 5.25" drivers
- 8.5" x 15" x 8.25"
- 200 watts RMS cap.
- .25" Acrylic construction

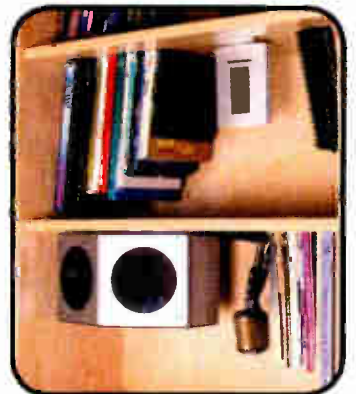
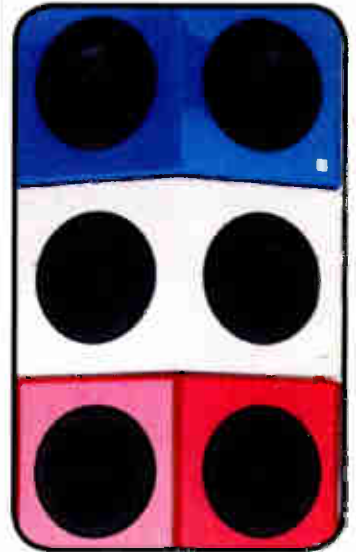

## Currents Online

Highlights of news items from the past month

### Court: File Sharing Companies Not Liable

All because Grokster and Streamcast software can be used for legitimate purposes.

### Moseley Signs Licensing Deal With APT

The agreement allows Moseley to use APT's Apt-x algorithm for three years.

### Avid to Acquire M-Audio

M-Audio becomes a business unit of Digidesign.

### Cox Radio to Expand IBOC Rollout

Cox will upgrade 80 percent of its stations over the next four years.

### KCSN Begins Testing IBOC Booster

Transmission tests began in mid-August using IBOC equipment from Broadcast Electronics.

## Site Features

### NAB Radio Update

Get ready for the NAB Radio convention with our weekly e-mail newsletter. Read it online or subscribe today.



### IBOC Update

Stay on top of the latest IBOC and DAB technology news with our twice-monthly e-mail newsletter.



## Digilink-Xtreme

the NEXT generation for DLII, DLIII, and DL-IV systems...

... The #1 manufacturer of satellite automation systems for Radio introduces **Digilink-Xtreme**, the most important advance in Radio automation in more than a decade. Combining the best of PC computers and the best of professional Broadcast audio hardware, **Arrakis re-invents Satellite automation, ... again !**



only **\$2,495** plus PC

call 970-461-0730 ext 329



arrakis systems inc. www.arrakis-systems.com (970) 461-0730

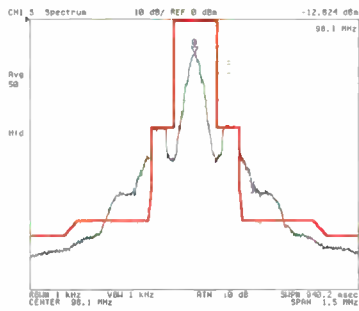

Going...

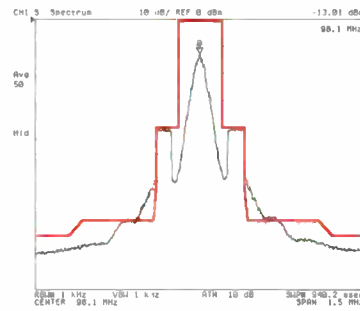

Going...

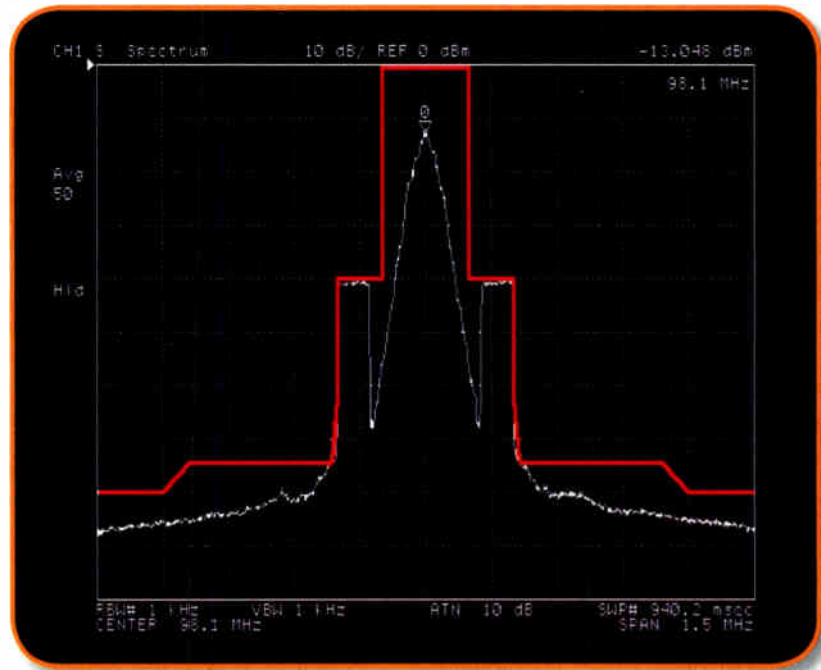

# Gone.

## Introducing Nautel's Newest Cutting Edge FM Technology – Digital Adaptive Pre-Correction



V10 with M50

Worried about not meeting the HD Radio™ mask requirements? After all, you wouldn't want to interfere with someone else's signal. Nautel's new M50 digital FM exciter samples the all-digital or hybrid HD Radio™ output of the V10, 10 kW FM transmitter and dynamically applies digital adaptive pre-correction. This means no expensive external bandpass filter and no additional tuning. Even better, because the M50 continuously monitors and adjusts the RF output, your performance is optimized regardless of environmental changes and your signal will always be within spectral limits.

To learn more about how we can perfect your HD Radio™ signal, visit our website [www.nautel.com](http://www.nautel.com).



**SIMPLY THE BEST ENGINEERED TRANSMITTERS**



## The Ipods are coming

I am not a typical radio listener, and neither are you. We work closely to radio. I may no longer have keys to a transmitter site, but I still listen critically. Whether it's thinking about how I would tweak a processor setting or determining the possible reason for that last on-air glitch, when I listen to the radio I know what is going on and why. The average listener does not, nor does he care.

The listener wants to be entertained or informed. Unfortunately for radio, the venues available to a listener have increased. Radio market shares may appear to be stable, but while the percentage of an audience listening to a station remains the same, the size of that audience is shrinking.

The typical radio user listens because he likes the current song or is interested in the topic being discussed. If he doesn't like the next song or topic, he changes the station. If he is loyal to a station, he'll be back. If he's a button-pusher looking for instant gratification, who knows where he'll go next. It's this tendency to seek other options that continues to erode the radio audience.

I'm guilty of some of this button pushing. I have a few favorite stations in Kansas City, and when I want something else—or something not being played on the radio—I turn to my CD player. I don't have a portable media player. I always thought that taking the time to load music into a device so that I could listen to it anywhere at anytime was an unnecessary practice. Besides, I like the spontaneity of radio. You don't know what's next (although with some formats you have a good chance of guessing).

It's this spontaneity that always put radio on top for me. But this is no longer the exclusive ability of terrestrial radio. Satellite radio channels can provide this spontaneity across 100 channels. That's a large palette from which to choose. Listeners like the spontaneity of radio, but they also like the

ability to have some control over it as well.

That's where the portable media player fits in so well. My friend owns a unit that stores nearly 5,000 songs or 330 hours of audio at a decent encoding rate. This player, about the size of a deck of cards, holds his entire CD collection. My entire collection exceeds this capacity, but I can't imagine listening to everything in my collection in a continuous run.

My friend uses his player all the time. Not owning one, I assumed that he would have to set playlists every day to begin his listening experience. Sometimes he does. Most of the time he selects a random play mode, which has several variations. Yesterday he chose to listen to a single artist all day.

I asked him about loading material into the unit. For me, taking the time to transfer 300 CDs sounds like cruel punishment. Using his desktop PC, he ripped the CDs and then loaded them through the player's USB connection. The time investment is actually minimal. A few mouse clicks to start the process and then he walks away. Simple. The time to program the unit for his next listening session is also usually done during downtime, such as waiting in line.

The role of establishing technology usage trends is normally left to a younger crowd. With so much technology firmly planted, radio is not only losing the 14-year-old, we are now losing the 30-somethings and more. My friend is now a minor member of the radio listening crowd, thanks to his exposure to the new competition for radio.

Entertainment on demand, personal media players, broadband and satellite delivery, and other yet-to-be invented technologies will continue to reduce the size of the radio listening audience. The added capabilities of digital radio can slow this erosion and maybe even stop it. Radio's long-term survival depends on radio joining the modern age and becoming an active player once again.

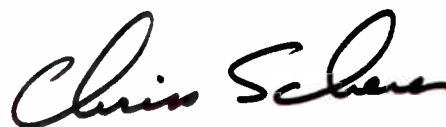

Chris Scherer, editor  
cscherer@primediabusiness.com



**Send comments to:** E-mail: [radio@primediabusiness.com](mailto:radio@primediabusiness.com)  
Fax: 913-967-1905





# GET IN ON THE ACTION... ON OR OFF SHORE.

## **Matrix Portable:**

Delivering the sound of the gun going off to listeners around the world is as simple as pressing a button. The Comrex Matrix, equipped with our optional GSM Module, combines an integrated mobile phone and an advanced Comrex codec to deliver broadcast quality 7kHz audio over standard cellular connections (15kHz over POTS). The results? Your listeners hear the wind in the rigging – the sound of a half-a-boat-length victory with detail that's unprecedented.



## **Matrix Rack:**

Sure all the action is in the field (or off shore...), but a great remote needs a great home base. And there's nothing better than the Matrix Rack. It's compatible via POTS and ISDN with ALL Comrex codecs as well as those from nearly everyone else. Perfect for receiving those GSM calls from the field. Make the Matrix Rack the center of communications for ALL your remotes.

Grab your audience by the ears and give them the full experience – not just a story.

Doing a remote? Put Comrex on the line.



# COMREX

Toll Free: 800-237-1776 • [www.comrex.com](http://www.comrex.com) • e-mail: [info@comrex.com](mailto:info@comrex.com)  
19 Pine Road, Devens, MA 01434 USA • Tel: 978-784-1776 • Fax: 978-784-1717



## Test and measurement in the digital age

By Kevin McNamara, CNE

**M**aintaining quality and reliability in a modern digital facility presents some new and significant challenges when compared with traditional analog methods. A few engineers believe it is easier to maintain a digital audio chain because they no longer need to deal with the audible effects of ground loops, noise, crosstalk and mismatches typical in some analog signal paths. Digital signals, on the other hand, either provide flawless audio or dead silence, right? Wrong! Digital infrastructures require a great deal of care when designing, constructing and testing the various paths where digital audio signals travel.

Let's envision a fully digital broadcast facility. It might house several fully automated stations under one roof. The operation requires a combination of digital and analog signal paths to handle the diversity of the various stations, however all of the program and production audio is fully digital to the transmitter site. Analog and digital signal are routed with a large multi-format routing switcher. The respective stations use an extensive digital microwave system. Several channels of digital audio (traditional and IBOC) are transmitted over a 45MHz DS3

radio system to one transmitter site (hub), then each digital channel is split off and fed to other stations over a lower bandwidth 1.5MHz DS1 microwave system. The facility also streams digital audio to the Internet, as well as real-time news, weather and traffic to various websites.

I use this example to illustrate the variety of test and measurement requirements that are currently or will likely be in use in the near future. Our facility uses several types of signals operating over a wide variety of protocols and transport methods. These signals include analog, AES/EBU digital

and S/PDIF digital formats. The transport protocols that carry these audio formats include Ethernet, Fibre Channel, DS1 and DS3 operating over physical media that include standard single pair shielded, CAT-5, fiber optic, coaxial and wireless media. Protocols such as TCP/IP and IPX are also used extensively for general office LAN and Web server applications.

If you are the engineer of this facility, here are a few pieces of essential test equipment that should be close at hand.

### Cable tester

No toolbox should be without some type of cable tester. While most cable testers troubleshoot Ethernet cabling, some also offer the ability to analyze other cabling such as basic paired/shielded, coaxial and fiber optic media. Most networks rely on unshielded twisted pair cable (UTP) as a means to interconnect devices. Because the UTP cable uses copper conductors, it is subject to the usual electrical characteristics, notably signal attenuation and frequency losses that vary directly with its length. Currently, Ethernet networks operate in full-duplex, which means that transmitted and received data is carried simultaneously. Two of the four pairs within the UTP cable are used to transmit and receive. The problem with this arrangement is that the signal levels for transmitted and received data at any given termination point may have extremely different levels. This imbalance could create the problem of near-end crosstalk (NEXT). NEXT is created when the transmitted electrical signal (current) on one pair of wires forms a magnetic field, which couples to the pair carrying the received signal. This problem generally occurs at the UTP cable end because this is where the transmitted signal is highest relative to that measured on the received pair, and because the cable pairs may be untwisted to facilitate attachment to the RJ-45 connector, promoting more efficient coupling.

The interference created as a result of NEXT can have severe effects on the performance of the network. For higher performances, Category 5e (CAT-5e) cabling or higher variations of the NEXT measurement are specified. These measurements include equal-level far-end crosstalk (ELFEXT), power sum near-level crosstalk (PSNEXT) and power sum equal-level crosstalk (PSELFEXT), which are derived from calculations, not a specific measurement.

### Ethernet network analyzers

A network analyzer is a useful, albeit expensive, tool for documenting and troubleshooting LANs, WANs and even fibre-channel based storage area networks (SAN). These tools allow a network engineer to perform the cable testing functions previously discussed and to monitor and quantify the packets of data traffic moving across the network. These testers provide a comprehensive suite of tools that



Ethernet testers can evaluate cables, but also provide information on network traffic.



# Commander G3

Modular Stereo POTS • ISDN • GSM Codec

## Introducing the new Tieline Commander G3

At Tieline, we've taken a fresh approach to audio codec design. Now you can customize your audio codec to suit your exact needs for remote broadcasts and STLs. You only pay for what you need and we're the first to be compatible with most major ISDN and POTS codecs in your rack.

Think of the new Commander G3 as a codec foundation with two expansion slots which accept your choice of POTS, ISDN and GSM modules. You simply buy what you need.

For example, if you need a mono 15kHz POTS codec, simply buy the Commander G3 with a POTS module for one low price. Need 15kHz Stereo or dual mono over POTS? Just add another POTS module.

If you're looking for a mono stereo ISDN codec without POTS, you can buy a Commander G3 with an ISDN module only. It comes with G.711, G.722, and Mpeg Layer 2. Tieline's "Music" algorithm also delivers an astounding 15kHz stereo over a single ISDN B channel! You can always add a POTS or wireless GSM module later if you need.

Need a stereo ISDN STL with automatic failover to 15kHz mono POTS? Buy the Commander G3 with POTS and ISDN modules plus Tieline's new Freedom Failover software kit.

Plug in the GSM module and deliver up to 7.5 kHz over GSM networks and up to 15 kHz over HSCSD wireless networks.

Control your remote talent's mic input gain from the studio and send simultaneous audio, serial data and relay activation in either direction.

We've even created digital matrix router software which enables you to cue audio off air, create a local audio intercom, and talkback to the studio all without interrupting your broadcast.

The new Tieline Commander G3 is simply the world's most powerful, flexible and customizable codec. It's even compatible with your Comrex\*\* Vector, Matrix, Blue and Musicam Liberty POTS codecs.

Every Tieline codec comes with a two year warranty plus the support of an experienced engineering team with more than 25 years in the broadcast industry right here in Indianapolis. That's why hundreds of stations, major radio groups and networks across America use Tieline to deliver audio every single day.

Hurry, free demonstration Commander G3's are limited. Call your favorite broadcast dealer or call us at 800-950-0750 to book your free demo.



**Tieline**<sup>®</sup>  
TECHNOLOGY

\*\*Comrex and Musicam are registered trademarks of each respective corporation

Call: 800 950 0750  
[www.tieline.com/be](http://www.tieline.com/be)

give several views of a network, including discovery of network devices attached to the network; detailed information about those devices including network addresses, names, type of device and protocols used; logical mapping of all devices and connections within a LAN or WAN; detailed IP information; network usage statistics; data performance measurements; and network error information.

## Digital audio test systems

The digital audio interfaces prominent in radio broadcasting are either the AES/EBU or the S/PDIF format. While the formats are similar in many respects, the S/PDIF format is commonly associated with consumer electronics, and was formally standardized under a document called IEC958 (for professional and consumer electronics). The AES/EBU standard deals with professional digital audio applications. What is most similar is that



**Audio test generators and testers provide an easy way to verify performance.**

each of these formats will operate without the benefit of external timing. The self-clocking feature makes it easy for a digital audio device to interface with other digital audio devices simply by setting the sample rates the same, usually 48KHz (professional) or 44.1KHz (consumer), although other (less common) rates can be used.

A variety of specialized test systems for the testing of digital audio systems are currently available. The test systems are packaged as stand-alone test systems, custom PC-based hardware/software analysis packages or a combination of both. Most professional digital audio systems use AES/EBU, specifically the AES3 standard, however most can also analyze S/PDIF signals.

The majority of problems found in digital audio systems can be traced to one of the following four conditions.

1) Improper/defective cabling – The additional capacitance caused by excessively long or improperly terminated cables will increase the incidence of bit errors and consequently data losses in a system due to improper timing or insufficient amplitude to adjacent device.

2) Insufficient signal amplitude – Because clocking/synchronization is derived from the transition of the data bits, digital stream may become unreliable or non-existent.

3) Mismatched sample rate – This can be easily detected with a test device.

4) Excessive jitter – Jitter can take different forms, but it can be generally described as any deviation from a perfectly stable clock signal. Jitter can be caused by improper cabling, high noise levels or excessive crosstalk.

An investment in the proper test equipment equates to significant savings of time and increased reliability.

*McNamara is president of Applied Wireless.*



## Reduce Your Work Load Save Time and Money With SCMS!

- ❖ 28 Years of Personal Service
- ❖ Extensive Rental Fleet
- ❖ Experienced Technical Staff
- ❖ Rep for 600+ Companies
- ❖ New & Rebuilt Audio & RF
- ❖ Trade-ins Welcomed

Mid-South Sales:  
**Bob Mayben**  
Voice: 877-391-2650

Central Sales:  
**Bernie O'Brien**  
Cell: 731-695-1714

West Coast Sales:  
**Doug Tharp**  
Sales: 866-673-9267

Mid-West Sales:  
**Mary Schnelle**  
Sales: 1-800-245-4307

South-Atlantic Sales:  
**Art White**  
Sales: 770-632-1295

North-East Sales:  
**Jim Peck**  
Sales: 315-623-7655

## CORPORATE SALES OFFICE Pineville, N.C.

Call: **BOB, MIKE,  
ERNIE or MATT**

Toll FREE 1-800-438-6040  
1-704-889-4508

Fax 1-704-889-4540  
e-mail sales@scmsinc.com  
www.scmsinc.com





# FLEXIBLE AUDIO LINKS FROM MUSICAM USA

## for STL, Point to Point, Point to Multipoint



For mission-critical audio transmission, nothing beats TEAM™ and SuperLink™. Both give you these advantages:

- Connect directly to T1 or E1 transmission lines
- Support multiple channels of program audio, data and contact closures
- Linear PCM or encoded audio with multiple algorithms
- Streaming audio
- Automatic backup via ISDN

A variety of hot-swappable Function Modules lets you design a system that meets your needs today, and then expand it for tomorrow.

When you have audio to send, TEAM and SuperLink are the rugged, solid and flexible way to go. Call us, or your MUSICAM USA Distributor, with your application requirements.



*SuperLink rear panel configured for bi-directional T1 program transmission with automatic ISDN backup.*



MUSICAM USA  
670 North Beers Street, Bldg. #4  
Holmdel, NJ 07733 USA  
732-739-5600  
732-739-1818 fax  
sales@musicamusa.com  
www.musicamusa.com

MUSICAM USA is the d/b/a of Corporate Computer Systems, Inc.

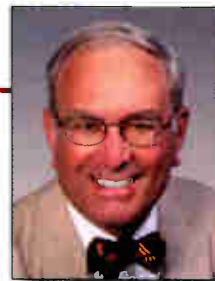

## Displacement relief for FM translators?

By Harry Martin

The National Translator Association (NTA) has petitioned the FCC to amend the FM translator rules to permit an FM translator displaced from its current operating channel by a new or modified full-power FM station to immediately apply to move to any available FM channel. Currently, displaced translators must wait for the next FM translator application filing window to file the application.

FM translator stations, which generally operate at much lower power than full-power FM stations, are licensed by the FCC as secondary to full-power FM stations. When a new full-power FM station commences broadcasting or an existing full-power FM station modifies its coverage, existing FM translators causing interference to the new or modified full-power stations must immediately cease broadcasting and are displaced from their current operating channels. FM translators receiving interference from new or modified full-power FM stations are similarly displaced as their signals can no longer be heard.

Under the existing FM translator rules, a displaced FM translator may immediately apply to move only to adjacent channels, none of which may be available. Before the displaced FM translator can move to a non-adjacent available channel, it must cease broadcasting and wait several years for the FCC to open an FM translator modification application filing window and then process and grant the numerous applications filed during the window. Commercial translator applicants may have to go to auction to secure a replacement frequency. Meanwhile, the public loses the broadcast service being provided by the FM translator.

The NTA last fall asked the FCC to change its rules to help existing FM translators in this situation. In particular, the NTA proposed that existing FM translators forced to cease operating because they are causing or receiving interferences should be permitted to immediately apply to move to any available FM channel. The NTA's proposal would afford the same opportunity for permittees of authorized but unbuilt FM

translators precluded from commencing operations because they are expected to cause or receive interference. The NTA also asked that applicants for new FM translators expected to cause or receive interference be permitted to immediately amend their applications to propose available non-adjacent FM channels. In June, the FCC requested comments regarding the NTA's request. Comments filed in response supported the NTA.

Whether and when the FCC may move on to actually propose and adopt rule amendments to assist displaced FM translators remains to be seen. The problem is likely to become more aggravated in the near term, as more FM translators are likely to be displaced when the FCC auctions new FM channels and authorizes new full-power FM stations to operate on the channels. The current rules provide virtually no relief to affected translator licensees and permittees. While they are entitled to file displacement applications, they cannot do so until a new filing window for such applications opens. It may be years before the FCC opens its next FM translator modification application filing window. The last such window opened in March 2003, and in the intervening 16 months the FCC has still processed only a relatively small number of the thousands of applications filed in that window. None of the mutually exclusive applications have been processed.

### Recent FCC fines

A Florida AM station was fined \$1,000 for not having a fence after the station's general manager told the FCC inspector they could get closer to the tower by avoiding the main gate and walking around to the side that had no fence. Another Florida AM station was fined \$7,000 for not having its gate locked. An Arkansas AM was fined \$4,400 for having numerous openings in its fence; the FCC was not impressed with the station's argument that a no trespassing sign served the same purpose.

*Martin is president of the Federal Communications Bar Association and a member of the firm of Fletcher, Heald & Hildreth, Arlington, VA. E-mail martin@fhhlaw.com.*

### Dateline:

Oct. 1 is the deadline for radio stations in Iowa and Missouri to file their renewal applications, ownership reports and EEO program reports. Oct. 1 also is the date radio stations in Colorado, Minnesota, Montana, North Dakota and South Dakota must begin their pre-filing renewal announcements. Issues/programs lists for the third quarter must be placed in all radio station public files by Oct. 10.



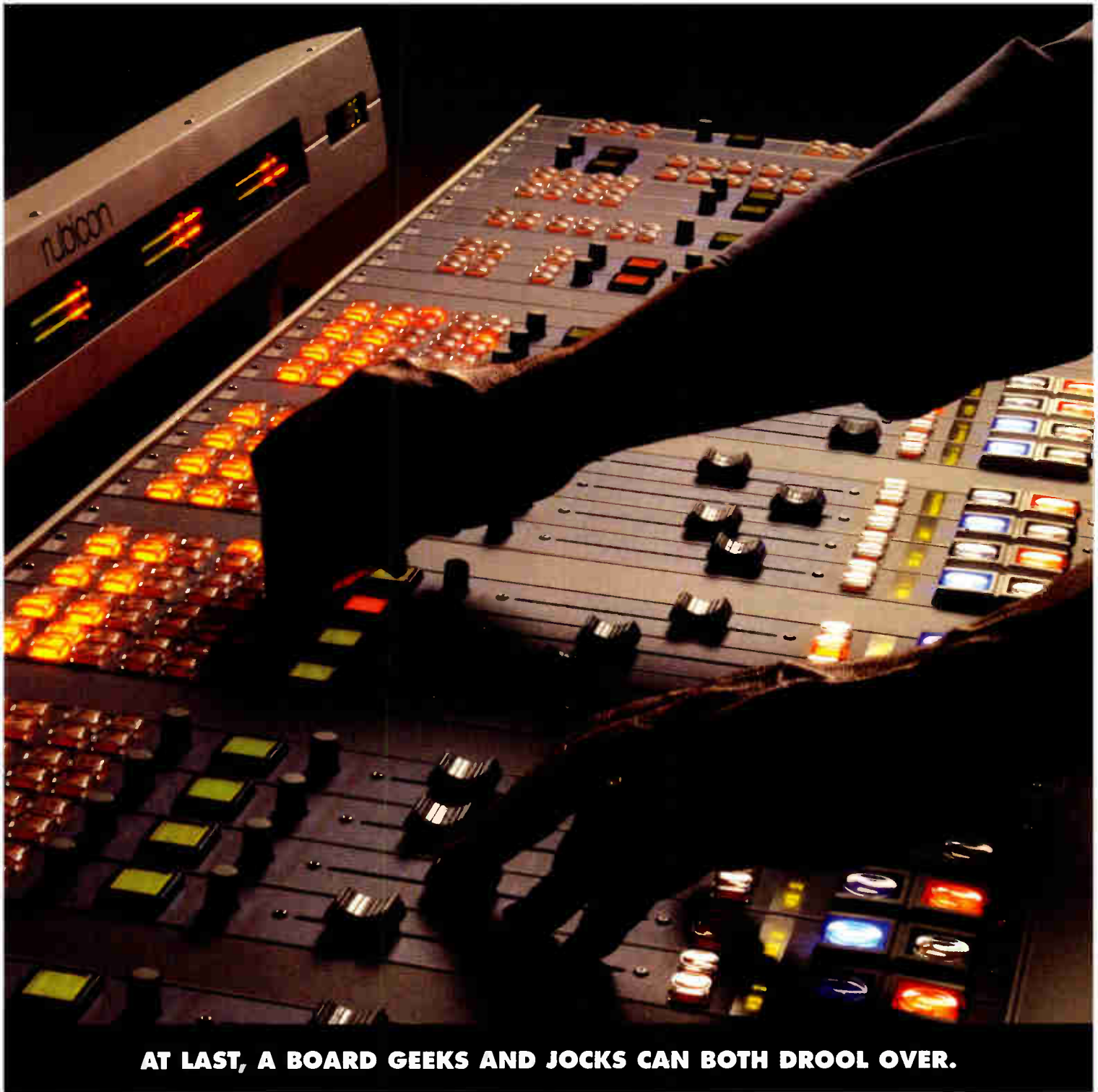

**AT LAST, A BOARD GEEKS AND JOCKS CAN BOTH DROOL OVER.**

Fact is, SAS packs so much sophistication and capability into the depths of the new **Rubicon™** control surface that even the most intensive major market programmer or board operator will swoon. Yet Rubicon is so intuitive, so comfortable, so easy to use, the weekend intern is sure to sound like a pro.



SAS Connected Digital Network™  
 Rubicon Control Surface  
 32K0 Digital Audio Router  
 RIOLink™ Remote I/O

Here's why:  
 Frequently used controls are always right at the operator's

- CH MODE**  
EST REV  
MLR
- MIX MINUS**  
Program  
Off-Line
- Record 1**  
PoP PrS  
Split L
- SPELSEL**  
Editor  
Phone 2

fingertips. And for the power-user, the SAS multi-function "dynamic control matrix" provides quick access to deeper capabilities. In other words, Rubicon has a bucket-load of features for the simplest or most complex of broadcast-related tasks.

And should you think form to precede function, you'll find Rubicon's clean, easy-to-understand interface wrapped up within a custom-configured, drop-dead gorgeous frame.

Best of all, Rubicon is engineered by the brand synonymous with the finest in digital audio routing and network design. When it comes to quality and reliability, our name is **rubicon™** all over it.

Come see for yourself Rubicon's brains and beauty, power and performance. It'll be love at first sight.

*Engineering great radio.™*  
**SIERRA  
 AUTOMATED  
 SYSTEMS**

For more information call 1.818.840.6749,  
 email sales@sasaudio.com or visit www.sasaudio.com.

# Managing Content

By Chriss Scherer, editor

## Beyond audio storage and playback

The current trend in facility design involves two major components to complete an on-air system. One element is the audio routing and mixing functions, which are becoming increasingly tied together. The other is the audio storage and playback system, commonly referred to as an automation system. From the humble beginnings as a way to provide unattended playback of scheduled material with various mechanical methods, today's automation systems are computer-based and provide much more than just audio playback.

What has long been called an automation system was at one time singular in function; it now actually handles various automated tasks. The primary function is content management: storage and playback of audio files on demand. Add to this the ability to load schedules and apply certain rules to fill time automatically and you describe nearly all the systems available today.

While audio storage and playback are still the key functions, an automation system has actually shifted its primary function to become a facility event controller. Through event triggers, such as contact closures, serial data strings and other control paths, the automation system is able to automatically record audio feeds or capture audio files and control external equipment such as audio processors, routing switchers and satellite receivers.

### WAN, LAN, thank you ma'am

The need for interaction, control and insertion from a distance has become important, as have WAN-based media sharing and the ability to manage multiple stations from a central site.

Computers excel at storing and manipulating data, so affecting audio data is a natural function. However, new data needs have become important for stations. Program-associated data (PAD)—

## Resource Guide

An overview of available automation systems  
see page 18 for an explanation of the abbreviations

OS	Modes	Sound Cards	Third-party RAID support?	File Formats	Non-native file support?	Control	PAD	Playback Modes	Purchase	Support
<b>AEQ • Mar4Win • www.aeq.es</b>										
W	M, L, F, S, T	Digigram	yes	*	*	S, E, C, E@sy	*	L	P	*
Features: Modules available for new editing, voice tracking, scheduling;										
<b>Arrakis • Digilink Extreme • www.arrakis-systems.com</b>										
W	M, L, F, S, T	any	yes	W, 2, 3	yes	S, C	separate	L, S, N	P, L	T
Features: 16x3 switcher with built-in audio cards required for satellite operation; switcher also facilitates installation and separates PC functions from broadcast functions										
<b>Broadcast Electronics • Audiovault • www.bdcast.com</b>										
W	M, L, F, S, T	Digigram, Soundblaster	yes	W, B, 2, 3	yes	S, E, C	separate	L, S, N	P, L	U
Features: Includes integrated CD ripper; supports multiple sample rates and compression types simultaneously from a single audio channel										
<b>Broadcast Software International • Simian • www.bsiusa.com</b>										
W	M, L, F, S, T	any	yes	W, B, 2, 3, TM Century, Dolby AC-2	*	S, C	*	L, N	P	T
Features: Spanish menus; programmable hot keys; rotating carts										
<b>Broadcast Software International • Wavecart • www.bsiusa.com</b>										
W	M	any	*	W, B, 2, 3, TM Century, Dolby AC-2	*	*	*	L	P	*
<b>BTSG • Generation IV • www.btsg.com</b>										
W	M, L, F, S, T	any	yes	W, B, 2, 3	yes	S, E, C, I/O boards	separate or imbedded	L, N	P, L	T
Features: Available as a full or modular system										

table continued on p. 20



# The New MASTER CONTROL<sup>TM</sup> XV

## Three more reasons to make the switch!

### Internet Voice Tracking<sup>TM</sup>

Use top talent from across town or around the world.



### Living Log<sup>TM</sup>

No more copying log out and into the studio. All schedule changes are immediate.

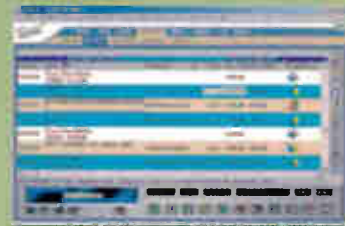

### 24 Hour Support

The average RCS support call is answered by a real human being in 12.5 seconds.\* If you have a question, we've got the answer no matter what time.



\*From internal document (12/1/02 - 11/30/03) based on 27,075 calls.

**See the difference, hear the difference, get the best!**

**RCS**  
25th Anniversary

**Master Control is Selector<sup>®</sup> smart.**  
For live-assist, automation, satellite,  
Internet and remote broadcasting.

Internet Voice Tracking<sup>TM</sup> is protected by US Patent 6,223,210

**Call, click or email now:**

914-428-4600

info@rcsworks.com

[www.rcsworks.com/howitworks](http://www.rcsworks.com/howitworks)

# Managing Content

the basics of song title and artist name—are being used today to feed RBDS encoders and station websites with “now playing” information. This data will also be transmitted on an IBOC stream. With plans to provide radio receivers with more detailed displays, additional data can also be provided, such as an artist’s concert dates and information about the performer. Similar added data can be applied to commercial audio files as well.

This data can be tied to audio files and delivered on a schedule through the automation system. The PAD information is likely already part of the stored audio file, so retrieving it for on-air delivery is not a complex matter. This data may be a part of the audio stream or a separate data stream.

The supplemental PAD, such as concert dates or artist news, can also be stored and retrieved as needed. Most systems already have the capability to provide live copy with any audio file. This live copy is simply stored data. Not to oversimplify the idea, but data is data to a computer, regardless of whether it is fed to an in-studio monitor or made available to an RBDS stream.

Multi-channel audio is a developing technology for

IBOC. There are currently two ways it is being developed. The Tomorrow Radio project, a joint effort between NPR, Harris and Kenwood, adds a supplemental audio channel (SAC) in addition to the main channel so that two program streams are created. Most automation systems can handle more than one program stream, although it is preferable to have a separate workstation to provide the second stream as backup. The other form of multi-channel audio of IBOC is surround sound. While still dealing with audio data, surround-sound files will have a different format than traditional mono or stereo files. Systems vary in this capability today, but it is something to keep in mind if your station is considering an IBOC roll-out with an eye to the leading technology.

## Abbreviations

\* - check with manufacturer

### OS:

W - Windows 2000 or XP  
L - Linux

### Modes:

M - manual  
L - live assist  
F - full automation  
S - Satellite  
T - timed recording/playback

### Formats:

W - WAV  
B - BWF  
2 - MP2  
3 - MP3  
A - Apt-x  
C - Cart Chunk

### Control:

S - serial  
E - Ethernet  
C - contact closures

### Playback Modes:

L - from local sound card  
S - from server sound card  
N - over network to workstation sound card

### Purchase:

P - full purchase  
L - ongoing license fee

### Support

U - free unlimited  
T - tiered support based on contract terms

## Need Mission Critical Protection?

### ...Install STABILINE® Parallel or Series Design TVSS.

Reliable and Low Cost Protection for Service Entrance, Distribution and Branch Panel Protection. Since 1938, Superior Electric has been manufacturing and marketing Power Quality Solutions. Choose from:

**CS1 Series** - All mode, Parallel, MOV & Filter Technology. Surge Amp Capacity ratings from 60 to 300kA per mode. Options include integral disconnect switch, NEMA 4X fiberglass or NEMA 4/12 metallic enclosures. Standard and advanced monitoring packages. The ultimate in Service Entrance and Mission Critical protection. UL 1449 Second Edition, UL 1283 Listed, cUL. 7-year Warranty.

**CS2 Series** - High Performance Series Design with current ratings of 150 to 4000 amps and Surge Amp Capacity ratings of 320 or 640kA per mode. All mode protection provided via model specific inductive elements and hybrid, field replaceable TVSS circuits. UL 1449 Second Edition, UL 1283 Listed, cUL. 5-Year Warranty.

**PT1 Series** - All Mode, Parallel, MOV & Filter Technology. Robust and low Cost. Prewired pigtail conductors. LED visual protection status. Surge Amp Capacity ratings of 25, 50, 80 or 100kA per mode. UL 1449 Second Edition, UL 1283 Listed, cUL. 5-Year Warranty.



# Superior Electric

383 Middle Street • Suite 105 • Bristol, CT 06010 USA  
Web Site: [www.superiorelectric.com](http://www.superiorelectric.com)

Telephone and Fax Numbers Toll-Free (in USA and Canada only)  
Telephone 860-585-4500 1-800-787-3532  
Fax 860-582-3784 1-800-821-1369







**Prevents Audrobe Malfunction.**

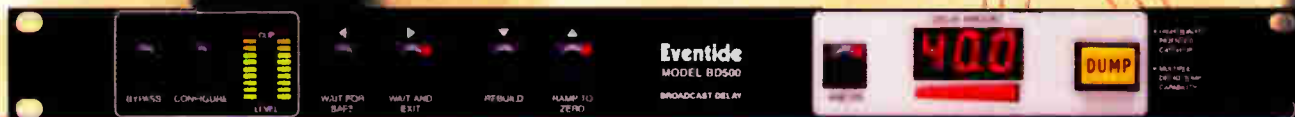

Suffering from Cursing Callers? Foulmouthed Fanatics? Lewd Loudmouths? Obscene Orators? Profane People-in-the-Street? The Eventide BD500 profanity delay cures all of these ills!

Its new 40-second delay also protects against slander and transgressions more subtle than those famous "seven words." What's more, multiple DUMP segments give you the ammo to dispatch the Serial Slimer.

Take advantage of the decades of experience and trust behind every Eventide DUMP button. Protect your station with the BD500 profanity delay.

**Eventide®**

BROADCAST DIVISION

One Alsan Way  
Little Ferry, NJ 07643  
(201) 641-1200

[www.eventide.com](http://www.eventide.com)  
[broadcast@eventide.com](mailto:broadcast@eventide.com)

Eventide is a registered trademark of Eventide Inc. © 2004 Eventide Inc.

World Radio History

OS	Modes	Sound Cards	Third-party RAID support?	File Formats	Non-native file support?	Control	PAD	Playback Modes	Purchase	Support
<b>Computer Concepts • Maestro • <a href="http://www.computerconcepts.biz">www.computerconcepts.biz</a></b>										
W	M, L, F, S, T	any	yes	W, B, 2, 3, A, C, WMA	yes	S, E, C	separate	L, S, N	P	U, T
<b>Features:</b> Voice tracking via Internet; voice tracking in air studio while on-air; built-in air studio phone recorder-editor; Protégé is the a la carte version of Maestro										
<b>Dalet • Dalet Plus • <a href="http://www.dalet.com">www.dalet.com</a></b>										
W	M, L, F, S, T	Digigram, Soundblaster	yes	W, B, 2, 3, WMA	yes	S, C	separate	L	P	T
<b>Features:</b> Modular system design; redundant architecture										
<b>D.A.V.I.D. • Latitude • <a href="http://www.digasystem.com">www.digasystem.com</a></b>										
W	M, L, F, S, T	Digigram, Lynx	yes	W, B, 2, 3, Dalet SND, MFX, WMA, Realaudio	yes	S, E, C	separate or imbedded	L, N	P	T
<b>Features:</b> Content Bridge exports and imports files; multi-tier rights management including personal desktop configuration; content distribution and exchange via WAN/MAN; Web-based remote reporter kit										
<b>Enco • DADpro32 • <a href="http://www.enco.com">www.enco.com</a></b>										
W	M, L, F, S, T	Digigram, Audioscience	yes	W, B, 2, 3, plays AC-2	yes	S, E, C	separate	L, N	P	U
<b>Features:</b> Command language to program complex tasks; conditional programming language for if-then-else administration; Customizable interface for screen colors and layout; security to enable or lock out features										

*No one does satellite automation better!*

- News
- Talk
- Sports
- Music

*Sound local and live 24 hours a day*

**Satellite Automation**  
**Experience that Counts!**

**CDS SAT**

**Pristine Systems**  
[www.pristinesys.com](http://www.pristinesys.com)  
 1-800-795-7234





OS	Modes	Sound Cards	Third-party RAID support?	File Formats	Non-native file support?	Control	PAD	Playback Modes	Purchase	Support
<b>Netia • Radio-Assist 7.5 • <a href="http://www.netia.fr">www.netia.fr</a></b>										
W	M, L, F, S, T	Digigram, Sounblaster, M-Audio, Terratec, Soundmax, Yellowtec	yes	W, B, 2, 3	yes	*	separate or imbedded	L	L	T
<b>OMT • Imediatouch • <a href="http://www.imediatouch.com">www.imediatouch.com</a></b>										
W	M, L, F, S, T	any	yes	W, B, 2, 3	yes	S, E, C	separate	L	P	T
Features: Version 2.2 adds features to eliminate downtime with redundant databases										
<b>On Air Digital • Radio Suite • <a href="http://www.onairusa.com">www.onairusa.com</a></b>										
L	M, L, F, S, T	Audioscience, Sounblaster	yes	W, B, 2, 3, A, ADPCM	yes	S, C	separate	L, N	P	U
Features: Includes Radio Suite Linux; software encoding and decoding; interfaces with all Windows-based editors, news systems, CD rippers										
<b>Pristine Systems • CDS32 • <a href="http://www.pristinesys.com">www.pristinesys.com</a></b>										
W	M, L, F, S, T	Audioscience	yes	W, 2, 3, A, Dolby AC-2, Cart Chunk	yes	S, E, C	separate or imbedded	L, N	P	T
Features: Includes music scheduling, voice tracking, editor, RBDS text output, Website text output, audio browser software, audio grabber										
<b>Prophet Systems • Nexgen 101 • <a href="http://www.prohetsys.com">www.prohetsys.com</a></b>										
W, L	M, L, F, S, T	any	yes	W, B, 2, 3	yes	S, E, C	separate or imbedded	L, S, N	P	T
Features: Central database and storage can be on Linux; includes integrated automatic music scheduling; optional profanity control module; automatic hot sparring redundancy for on-air workstations; automatic program logging and archive module										

# StudioDrive makes your PC a studio-in-a-box!



StudioDrive is a 6-input stereo mixer that makes your PC a self contained fully integrated studio! Perfect for radio automation, newsrooms, PC edit suites, emergency studios, remotes, LPFM.

- Mic input w/ remote
- 4 stereo Line inputs
- Telephone coupler
- Mix-minus built in
- Monitor system w/automatic muting
- AIR Monitor input
- Mic Tally controls On The Air lights
- Headphone output



Call BGS for great deals on Henry products! [www.bgs.cc](http://www.bgs.cc)  
**352-622-7700**



**Broadcasters General Store**



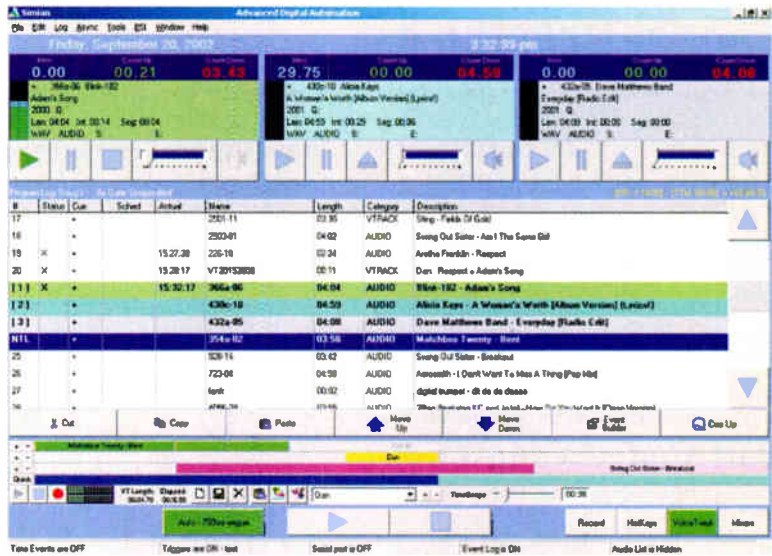
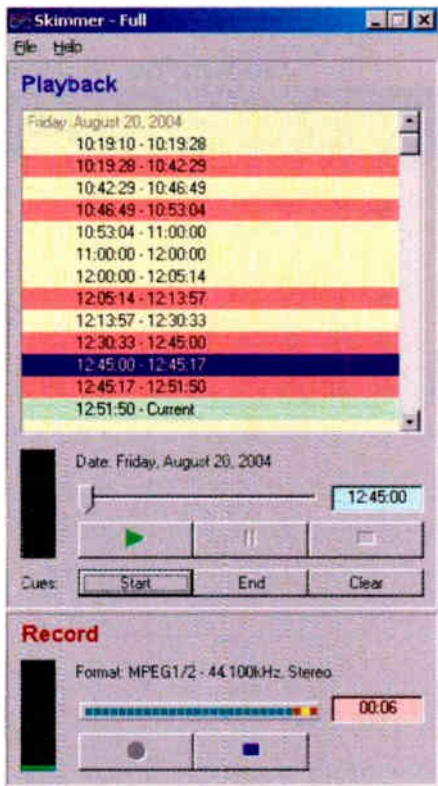

# Get Skimmer FREE this month when you buy Simian

Purchase a copy of Simian digital automation this month and receive a free copy of Skimmer, BSI's audio logger.

Simian is a powerful, reliable, and affordable automation system, with the most complete feature set in the industry. The \$1499 Simian is touch-screen compatible, has easy voice-tracking, and runs on a standard Windows PC, using standard Windows (linear or compressed) audio files.

Skimmer is a fast, customizable audio logging application. We've sold hundreds at \$299. Some of the features include:

- Automated or manual operation
- Set your own output folder
- Customizable automated file naming
- Compression (MP3 CODEC included)

Save \$299 when you buy Simian now!



www.bsiusa.com sales@bsiusa.com 1-888-BSI-USA1  
Broadcast Software International

OS	Modes	Sound Cards	Third-party RAID support?	File Formats	Non-native file support?	Control	PAD	Playback Modes	Purchase	Support
<b>Register Data Systems • The Phantom • <a href="http://www.registerdata.com">www.registerdata.com</a></b>										
DOS	M, L, F, S, T	any	yes	*	*	S, E, C	separate	L	P	U
<b>RCS • Master Control • <a href="http://www.rcsworks.com">www.rcsworks.com</a></b>										
W	M, L, F, S, T	Digigram, Moto, M-Audio, Soundscape	yes	W, B, 2, Cart Chunk	yes	S, E, C	separate	L, N	L	T
<b>Features:</b> Living Log eliminates reconciliation; Internet Voice Tracking; Internet Proof Schedule; drag and drop files to editors; e-mail trouble alerts; Segue Editor; programmable Hot Keys										
<b>Scott Studios • SS32 • <a href="http://www.scottstudios.com">www.scottstudios.com</a></b>										
W, L in beta	M, L, F, S, T	any	yes	W, B, 2, 3, A, WMA, Cart Chunk	yes	S, E, C	separate	L, S, N	P	U, T
<b>Features:</b> Remote control of up to 48 systems via one Internet computer; remote control by DTMF, remote control by Pocket PC; voice tracking via Internet; voice tracking in air studio while on-air; timing adjustment with Audioscience sound card; built-in air studio phone recorder-editor; RBDS out can insert spots in text, weather, contests										
<b>Wireready • Controlready • <a href="http://www.wireready.com">www.wireready.com</a></b>										
W	M, L, F, S, T	any	yes	W, any supported by sound card	yes	S, E, C	separate or imbedded	L	P	T
<b>Features:</b> Integrated newsroom and wire capture system in same software; logic operations are independent of sound files and traffic logs; imports traffic and music schedules independently; audio file information is stored in the audio file; automation can distribute information via RBDS and update station websites; can find audio from backup sources including FTP and autofills if needed; can launch third-party applications										



**MAGER SYSTEMS, INC.**  
The Best in Bound Furniture

## Custom Studio Furniture

TEL: 623-780-0045  
FAX: 623-780-9860  
mager@magersystems.com  
[www.magersystems.com](http://www.magersystems.com)  
Visit our website for more information

Since 1979 Mager Systems, Inc. has been custom designing and fabricating **award winning** furniture for the broadcast industry nationwide. We are still the innovators and leaders in **solid surface tops** and applications which comes with a **10-year warranty**. Our complete **one-stop-shop** includes installation, **turnkey rewiring**, switches and components, conference rooms, reception desks, and office furniture. Our blending of art form with cutting edge techniques, and a clear understanding of each client's application allows us to produce your **showplace** tailored to your budget.



**WBAA  
Purdue University**

MSI introduces our new award winning "Sound Choice" furniture. Our modular in stock furniture boasts unsurpassed quality for the economical budget with a 10-year limited warranty. See details on our website.

Touch Sensitive Switches & Keyboards



# Radio and TV broadcast systems made simple.

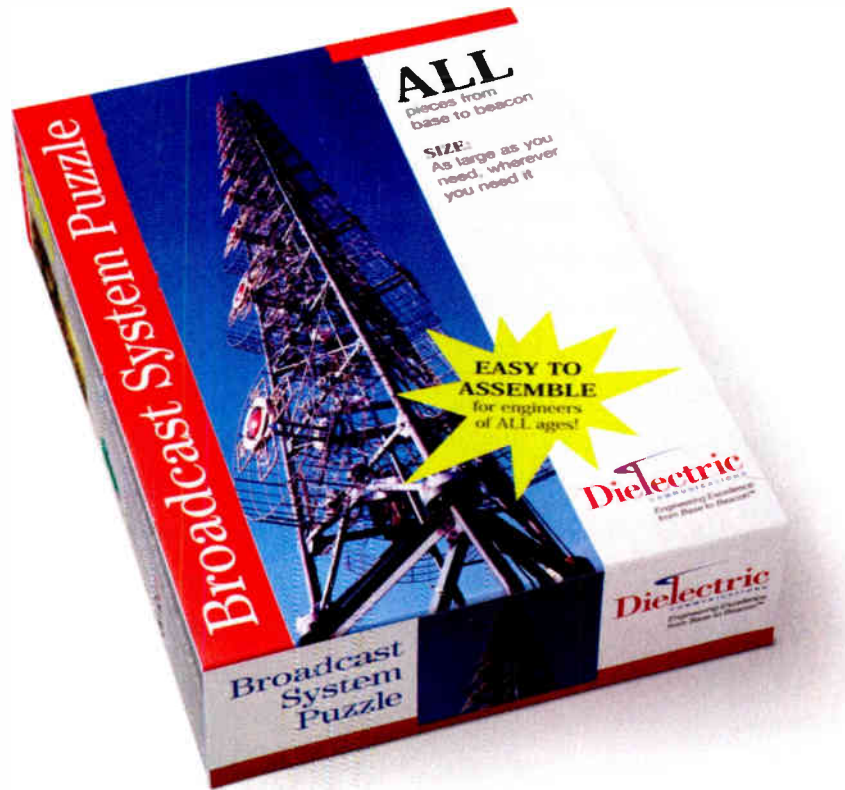

**D**ielectric has all the essential pieces to make your TV or radio project anything but puzzling. From design and site surveying, to excavation and construction, rigging and maintenance — we'll connect you with everything you need from the transmitter output, including:

Towers • Rigid or flexible transmission lines • Lighting • Antennas • Combiners • RF Systems

*The warranty you want. The capability you need. The experience you demand.*

Put Dielectric to work on your next project and watch everything seamlessly come together in picture perfect fashion.

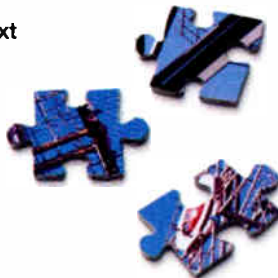

**Dielectric**  
COMMUNICATIONS

*Engineering Excellence  
from Base to Beacon™*

1-866-DIELECTRIC • [www.dielectric.com](http://www.dielectric.com)

# Build it big,

*build it right*

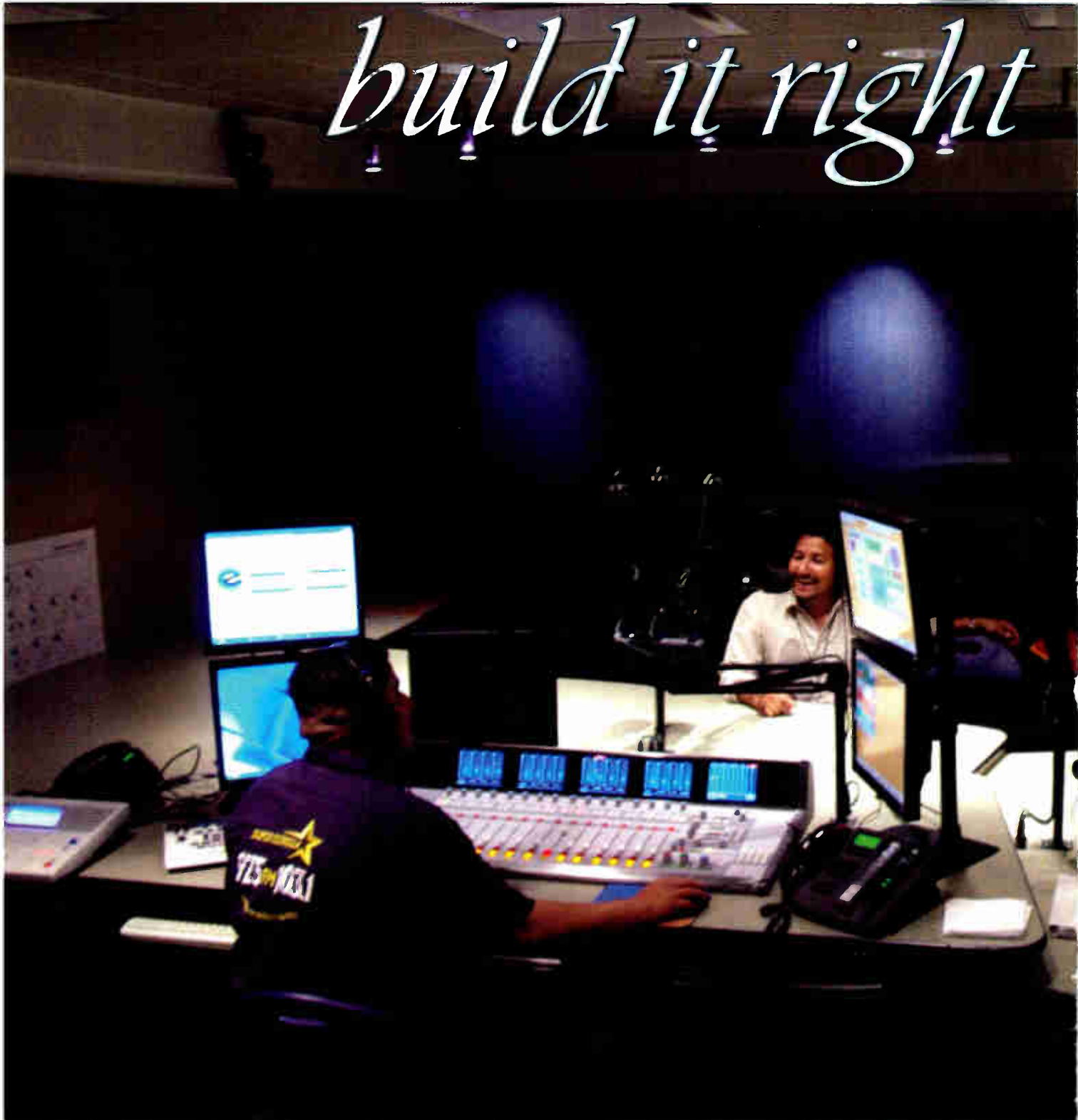





## 27 New Studios for Entravision in Los Angeles

By Matt Sheahan

**T**he Entravision Communications-Radio Division developed a plan to create a new, centralized facility for its radio stations in Los Angeles that would also house its satellite operations from Campbell, CA, near San Jose. This would prove to be a significant move. The target date was for the facility to be completely operational by early 2004.

Entravision has created one of the largest U.S. Hispanic radio networks in the nation, reaching a potential audience of more than 20 million listeners. The new Entravision facility houses a number of the company's flagship broadcast networks including Radio Romantica, which consists of adult-contemporary, romantic ballads and current hits; Radio Tricolor, which is a personality-driven, Mexican country-style format; and Super Estrella, which is music-driven, pop and alternative Spanish rock.

The new studios are located on the Miracle Mile in Los Angeles, in the same building that houses Miramax and *Variety*.

Inside the air studio at Super Estrella, one of the 27 new studios built in Los Angeles.

# Build it big, *build it right*

This radio station cluster includes a total of 27 studios: nine on-air studios, nine image studios and nine production studios. The floor that Entravision planned to occupy had to be completely gutted, redesigned and rebuilt to accommodate the new studios, a massive master control and router system area, as well as office and lobby space.

For this project to work, Entravision had some decisions to make. Decisions regarding control surfaces, studio furniture, the myriad choices

## The Broadcast Industry's **FIRST** 6-channel UNcompressed Digital STL



MODEL460 DIGITAL STL TRANSMITTER



MODEL467 DIGITAL STL RECEIVER

### Advanced Technology, Only From TFT

- 6 UNcompressed Program Channels, maximum
- PC Configurable from Front Panel for Frequency, I/O, Alarms, LCD
- Supports 48, 44.1, as well as 32 ks/s Sample Rates
- 256 QAM, 64 QAM, 16 QAM Modulation
- AES/EBU or Analog I/O - Built-In Sample Rate Converters
- Major/Minor Alarms on both Transmitter and Receiver
- 3.125 kHz Step Size

**TFT** INC



Phone: (+1)408-943-9323

FAX: (+1)408-432-9218

www.TFTInc.com e-mail: info@tftinc.com

1953 Concourse Drive. San Jose, CA 95131



The master control room houses rows of racks. Much of the wiring was completed off-site and then installed later.

of studio equipment—CD players, cassette decks, headphones, interconnection cable, more than 5,000 XLR connectors and studio monitors—were all considered to build an entirely new studio infrastructure built from the ground up.

The decision to use an integrator instead of locally contracted help was based on availability of technical talent in LA. Retaining the required number of people to create an installation team for the duration of the project was a challenge. Hiring an integrator solved this problem.

Entravision needed 27 control surfaces for this project. The choice was the Wheatstone Generation-5 digital control surface





for all 27 studios. Wheatstone describes this new product as "a straightforward operational surface with the benefits of digital technology and the graphics of digital display." The Gen-5 provides the flexibility of system-wide source, mix, and destination control, an extensive mix-minus section, and an event store, name and recall system. Entravision LA was the first broadcast company to install the Wheatstone G-5 control surface in all its studios and CSS was the first integration firm to install them.

John Buckham, Entravision's project engineer, approached Omnix for the design and construction of the on-air, production and image room furniture. While well known in the music industry, Omnix is a relative newcomer to broadcast furniture. Buckham was familiar with the company's work and thought the design approach would be a good fit for the unique requirements of the project.

Entravision wanted a stylistic feel that reflected its modern, upbeat corporate image while at the same time taking advantage of all the technological advantages their new equipment would offer.

The Omnix design process proceeded from simple drawings to CAD design and full-scale renderings. Each type of room was addressed individually, paying special attention to the Showcase and Super Suite studios. Site visits from Buckham confirmed fit, finish and detail as prototype rooms were completed. The furniture was shipped largely assembled with major components installed on location.

## Studio equipment

There were still studio equipment choices to be made. Entravision chose Tascam, Neutrik, Telos Systems, Krone, Belden and others to help create their new studios. Hundreds of pieces of equipment, thousands of feet of interconnection cable, and more than 5,000 XLR connectors were needed for the job.

Broadcast integrator Creative Studio Solutions (CSS) contacted an Entravision station in the Midwest to inquire about the station's future integration needs. That phone call put CSS in contact with John Burger, Entravision's vice president of engineering. Burger told CSS of the future plans in LA and through a series of meetings, Entravision chose CSS as its broadcast studio integrator.

ALL NEW from the worldwide leader in broadcast audio processing

## OPTIMOD-FM 8300



## ADVANCED FM AUDIO PROCESSING MADE AFFORDABLE

OPTIMOD-FM 8300 uses technology from Orban's flagship 8400 to achieve competitive performance that's unexpected in a mid-priced FM processor. Quality sound is what the 8300 is all about — sound that attracts audiences by providing a polished, outstandingly professional presentation regardless of format or source material. With the 8300, your signature sound is just a preset away.

An easy, one-knob Less/More adjustment allows you to customize any factory preset. Exceptional versatility allows you to adjust the processor's audio texture to brand your sound, knowing that the resulting signature sound will remain consistent, cut-to-cut and source-to-source. Branding builds businesses and no other process has the consistency to brand your sound like an OPTIMOD.

For more detailed information please contact:  
worldwide sales [www.orban.com](http://www.orban.com) In USA  
Tel.: +1 305 383-1200 | E-mail: [endara@orban.com](mailto:endara@orban.com)  
european sales [www.orban.com](http://www.orban.com) In the Netherlands  
Tel.: +31 299 40 25 77 | E-mail: [plee@orban.com](mailto:plee@orban.com)

or we invite you to visit [www.orban.com](http://www.orban.com)



1302 W. Drivers Way | Tempe AZ 85284 USA | Tel.: +1 480 403-8300 | Fax: +1 480 403-8301 | E-mail: [sales@crsystems.com](mailto:sales@crsystems.com)  
1525 Alvarado Street | San Leandro CA 94577 USA | Tel.: +1 510 351-3500 | Fax: +1 510 351-0500 | E-mail: [info@orban.com](mailto:info@orban.com)

# Build it big, *build it right*

One of the significant integration challenges was logistical. CSS used its Pre-Build Solution for this integration project. The majority of the wiring infrastructure was built, tested and documented at the CSS facility in Colorado and then shipped to Los Angeles for final installation.

With the assistance of Omnix, CSS was given a working template of the three types of studio to be installed: on-air, production and imaging. Using these templates, CSS built most of the wiring infrastructure without having to be on-site. CSS used Stardraw Studio Documentation Software for this project, which facilitates the process of creating detailed engineering schematic of the studio infrastructure.

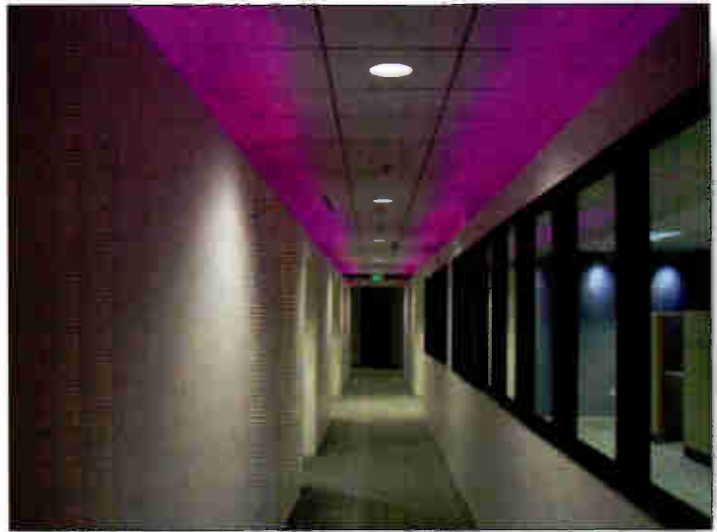

The corridor walls have an open space at the top that conceals the wiring trough. The designer used this space to provide colorful, indirect lighting, which provides a changing palette of colors.



## JUST ENOUGH TEST



Is your bulky bench analyzer more test than you use and more weight than you want?

Sophisticated Minstruments from NTI give you just enough test capability, plus functions not even available on their larger siblings... and these flexible instruments fit in the palm of your hand

### ML1 Minimizer Analog Audio Analyzer

- ◆ Level, Frequency, Polarity
- ◆ THD+N & k2→k5
- ◆ VU+PPM meter/monitor
- ◆ 1/3 octave spectrum analyzer
- ◆ Frequency/time sweeps
- ◆ Scope mode & AFILS

### MR1 Minimator Analog Audio Generator

- ◆ Sine, Square wave & Sweep
- ◆ Pink & White Noise; Polarity
- ◆ Low Distortion
- ◆ Bal & Unbal Out

### DL1 Digilyzer Digital Audio Analyzer

- ◆ AES, SPDIF, ADAT
- ◆ 32k to 96k sample rates
- ◆ Digital THD+N, Level, Frequency
- ◆ Status/User bits
- ◆ Error logging

### NEW! AL1 Acoustilyzer Acoustics & Intelligibility analyzer

- ◆ Real Time Analyzer
- ◆ Reverb Time (RT60)
- ◆ STI-PA option
- ◆ Zoom FFT
- ◆ THD+N, Frequency,



**NTI Americas Inc**

PO Box 231027  
Tigard, Oregon 97281 USA  
503-639-3737  
www.nti-instruments.com  
americas@nti-instruments.com



**The main lobby at the Entravision studios.**



A project of this scale required all the participants to work closely to meet the specific deadlines. The Entravision engineering staff, Wheatstone, Omnirax and CSS collectively solved the common last-minute issues that arose, smoothing the integration process.

One unique design element solved a challenge in cable routing. Instead of running cable through conduits or beneath floors, a cable trough soffit was built into the hallway walls. The walls stop about one foot short of the ceiling. Over the top is a cable tray that is about 1' wide and 8" deep. Cables can be easily added or accessed with minimal effort. This soffit also houses the hallway lights, creating an aurora borealis effect throughout the facility.

Today, the Entravision LA stations broadcast full-force from their new studios on the Miracle Mile. All studios are fully functional and Entravision is back to the business of increasing its visibility as one of the nation's dominant Hispanic-language broadcasters.

*Sheahan is the communications manager at CSS, Wheat Ridge, CO.*

*Soffit detail photos by Rick Hunt, VP and director of radio engineering, Entravision Communications.*

Looking for a new Digital Audio System? Why not try the

# INNOVATOR

**iMediaTouch**

**Broadcast Automation Software**

Innovation has been the trademark for OMT since 1984, with an impressive list industry firsts that have set the stage for the future of broadcast solutions.

From our iMediaTouch broadcast automation system, to our #1 selling digital logger and our award winning internet streaming software, our iMedia product lines provide innovative choices for your radio group or station.

We guarantee that your station will be prepared for the future of radio with iMediaTouch

Find out why over 1000 radio stations and the top consumer music providers all chose OMT products.

**Hot 97.5 KVEG** **KVEG-FM - Las Vegas, NV**

"I've been building studios since I was 13 years old. iMediaTouch is far ahead of the others in both ease of use and straight forward design. They also care about the quality of your product - The Music"

**Jay Rose - Engineer**  
**Jay Rose Engineering - HOT 97.5 KVEG Install**

**iMediaTouch features:**

- Non-proprietary hardware use any audio card any PC
- Supports MP2, MP3, PCM, WMA and Dolby!
- Live Assist, Satellite or Full Automation
- Complete website integration with XML or HTML output
- On-Air Promo builder for on the fly promos
- CD Ripper and complete production tools for automation
- On-Air studio or Production studio Voice tracking
- On-Air Phone bit editor with full production capabilities
- Proven on XP Pro since 2002! Supports Windows 2000 & NT

## Equipment List

- Belden wire and cable
- Bose speakers
- DBX Quantam II
- Dorrough 280 meters
- Drawmer DA-6 distribution amps
- Enco DADpro32
- Gepco wire and cable
- Hafler P1000 amplifiers
- LPB Silent Booms
- Middle Atlantic racks
- Neutrik connectors
- Omnirax furniture
- Shure SM7-B mics
- Stardraw Studio Documentation Software
- Tascam 122 MK III cassettes
- Tascam CD-450 CD players
- Tascam DA-40 DATs
- Tascam DDRW2000 CD recorders
- Tascam MD-801R MKII Minidiscs
- Telos Systems 2101 phone systems
- Vox Pro editors
- Wheatstone Bridge router
- Wheatstone Gen-5 control surfaces

**RADIO SHOW** August 1988-13

The Original. The Standard. The Innovator. **omt technologies**

To find out more, call us Toll Free 888 665 0501 or visit [www.imediatouch.com](http://www.imediatouch.com)

# NAB Radio Show Convention Preview



By **Chriss Scherer**, editor, and **Kari Taylor**, associate editor

**T**he NAB Radio Show, held every fall, has seen a slow decline in attendance over the past few years.

This changed last year when the convention was held in Philadelphia. Because of the success in 2003, the NAB Radio Show will return to land of cheesesteaks in 2005. This year, the convention heads west to the always-pleasant climate of San Diego.

As with previous conventions, plenty of events are scheduled for the three-day conference. Between the sessions, the exhibit floor and special presentations, you'll stay busy the entire time.

The sessions are always an anticipated event at the convention. This year's slate has a broad range of topics, but the engineering side has a focus on IBOC technology and applications that spans the three days. The HD Radio Workshop covers the entire IBOC chain, from audio origination to the antenna, and includes a section on test and measurement.

It's not strictly IBOC, however. While all the sessions have something to offer, some are probably more in line with your interests as a *Radio* magazine reader. We have included these sessions as well for your reference. The sessions start before the exhibit hall opens, so arrive early if you want to attend the sessions on Wednesday.

A preview of some of the products being exhibited is on page 64. Use the show floor map on page 44 to find your way. Also, look for some excursion ideas in the San Diego area.

*See you in San Diego.*

## Session and Event Highlights

**Wednesday, Oct. 6**

***Signal Performance and Antenna Systems for HD Radio***

**9 a.m. to 9:30 a.m.**

***An Overview of the HD Radio System***

**9:30 a.m. to 11 a.m.**

***AM Antenna Systems and HD Radio***

Ben Dawson and Ron Rackley discuss the important aspects of AM antennas to IBOC performance. Following an explanation of the basics of modulation, the specifics of antenna-related factors, including impedance matching and bandwidth, will be discussed.

**11 a.m. to noon**

***AM IBOC Installation and Performance Case Study***

Tom Cox, Jeff Littlejohn and John Warner of Clear Channel will show several AM IBOC installations and cover topics related to the challenges of implementing IBOC at these facilities. Studio headphone monitoring and covering live events outside the studio will also be covered. In addition, perspectives on digital vs. analog coverage will be discussed.





## WHAT'S YOUR DATA DILEMMA?

- Adding RDS?
- Installing a remote server?
- Changing remote control/telemetry?
- Need security and surveillance?

Lanlink is a bi-directional Ethernet and RS-232 serial data link operating in the license-free 900 MHz ISM band.

And it is so close to the 950 MHz STL band you can duplex into your existing antenna system.

Network your processing and even add Internet and email at the transmitter site too!

Let the digital STL experts at Moseley help you solve your data dilemma.

# LANLINK

## LAN EXTENDER/DATA LINK

**CALL FOR MORE INFORMATION:**

Dave Chancey 805-968-9621 ext. 213

Bill Gould 978-373-6303

**Moseley**

[www.moseleysb.com](http://www.moseleysb.com)

# NAB Radio Show Convention Preview

## 1:30 p.m. to 2 p.m.

### *The ERI Digital Radio Solution*

Bill Harland of Electronics Research will review all the approved methods of implementing simulcast FM analog and digital IBOC transmission. The focus is on the elements that follow the transmitter outputs in configurations using separate analog and digital transmitters, which is the most common and complex implementation scenario.

## 2:30 p.m. to 3 p.m.

### *Strategic Planning for HD Radio Implementation*

Bob Surrette of Shively Labs details the proper steps to take when implementing an IBOC strategy. He will present the pros and cons for each technique with background information that can help a station identify specific strategies.

## 3 p.m. to 4 p.m.

### *Avoiding the IBOC Gotchas*

Steve Fluker of Cox Radio Orlando provides the insight to help stations avoid unexpected or unanticipated costs of installing an IBOC operation, from the studio to the antenna.

## 4 p.m. to 4:30 p.m.

### *One Site, 7 HD Radio Installations in Seattle*

Clay Freinwald of Entercom reveals the details of the seven-station IBOC installation at the West Tiger Mountain transmitter site.

## Show floor hours

Wednesday, October 6 ..... 5 p.m. to 8 p.m.

Thursday, October 7 ..... 9 a.m. to 5 p.m.

Friday, October 8 ..... 9 a.m. to 1 p.m.

## Out & About in San Diego

### *Miramar Speed Circuit*

Miramar Speed Circuit offers its guests an impressive 1/4 mile technical road course. The karts, which can travel up to 40 miles per hour and are equipped with Honda 6.5BHP engines. Each kart has ROC Timing, which electronically clocks each kart as it rounds the track to give detailed information for each lap completed. Walk-ins welcomed. The cost is \$23.

[www.miramarspeedcircuit.com](http://www.miramarspeedcircuit.com)



## AUDIO SWITCHERS

[RAMSYSCOM.COM](http://RAMSYSCOM.COM)

800 779 7575

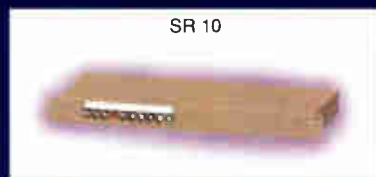

SR 10

10 x 1 STEREO SWITCHER

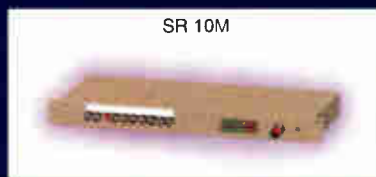

SR 10M

10 x 1 STEREO SWITCHER WITH METERING AND MONITORING



SR 210

10 x 2 STEREO SWITCHER



SR 64

6 x 4 STEREO SWITCHER



SR 201

20 x 1 STEREO SWITCHER WITH PARALLEL REMOTE CONTROL

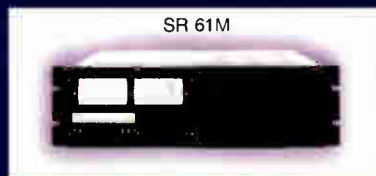

SR 61M

6 x 1 STEREO SWITCHER WITH METERING AND MONITORING



## Other Sessions of Note

**2:15 p.m. to 3:30 p.m.**

### **The People Meter and Ratings: How are They Measuring Up?**

After several years of testing and roll-outs in new markets, it's time for an in-depth update on the PPM, including a discussion of sample sizes. Also, a look at the other implementations and options that are available.

**5 p.m. to 7 p.m.**

### **Opening Reception on the Exhibit Floor**

The exhibit floor officially opens with on Wednesday evening.

## Out & About in San Diego

### **San Diego Aerospace Museum**

The San Diego Aerospace Museum offers more than 65 aircraft and spacecraft, and an aviation library and archives. The museum also houses the International Aerospace Hall of Fame honoring engineers, pilots and aviation industrialists. Take a behind-the-scenes restoration tour, which is available for an additional fee. Open daily from 10 a.m. to 4:30 p.m.  
[www.aerospacemuseum.org](http://www.aerospacemuseum.org)



## Thursday, Oct. 7

### **Transmitters, Tests and Measurements for HD Radio**

**9 a.m. to 9:30 a.m.**

#### **New Methods to Upgrade to HD Radio Transmission**

George Cabrera of Harris will discuss information about two FM IBOC cost-reducing implementation methods: separate radiation and split-level combining.

**9:30 a.m. to 10 a.m.**

#### **FM Broadcast Transmitter Site Conversion for HD Radio Transmission**

Tim Hardy of Nautel will overview the transmission equipment requirements for FM IBOC, with an emphasis on the effect of transmitter non-linearity and its mitigation using digital adaptive pre-correction.

**11 a.m. to 11:30 a.m.**

#### **FM IBOC Installations Real-world Case Study**

Paul Shulins of Greater Media Boston describes the planning, budgeting, installation and maintenance of the FM IBOC systems installed in January 2004 on Greater Media's five Class B stations in Boston.

## Marconi Radio Awards



### **Reception, Dinner and Show**

The awards recognize overall excellence in radio in five categories. Stations and personalities compete for this coveted award. Beginning at 6 p.m., the event is hosted by syndicated morning show personalities Bob and Tom.

# OMNIRAX

## BROADCAST FURNITURE

### Omnirax from Design to Production

- At Omnirax we work together with you from initial design concept all the way through finished product, ensuring that your furniture will provide you with years of satisfied use.
- Our strength is forging partnership relations where we can use our expertise to turn your ideas into reality. We are able to work to your exacting specifications or provide comprehensive design services that remove the guesswork from your investment.
- Our CAD/CAM process ensures precision fit and finish, repeatability, and ease of modification. All of our designs are rendered in the computer prior to manufacturing. We are able to make alterations and adjust to your equipment, guaranteeing you not only get what you want, but exactly what you need.
- We are small enough to give every job the personal touch, large enough to outfit a complete facility.
- The measure of our success is the achievement of a synthesis of form, function and ergonomic comfort.

CAD drawing

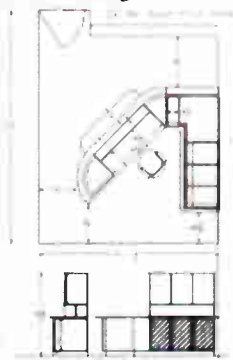

CAD rendering



P. O. Box 1792 Sausalito, CA 94966  
800.332.3393 415.332.3392 FAX 415.332.2607  
[www.omnirax.com](http://www.omnirax.com) [info@omnirax.com](mailto:info@omnirax.com)

Entravision Studio  
Los Angeles, California

# NAB Radio Show Convention Preview

## 11:30 a.m. to noon

### *Measuring Your Hybrid IBOC Signal*

David Maxson of Broadcast Signal Lab explores the complexities of measuring the IBOC signal. With the addition of a digital waveform to the analog, a host of measurement challenges arise relating to analyzing digital signal carriers and determining occupied bandwidth.

## 1:30 p.m. to 2 p.m.

### *AM Broadcast Transmitter Site Conversion for HD Radio Transmission*

Wendell Lonergan of Nautel will discuss site requirements to transmit an IBOC signal. Problems encountered during various site conversions and solutions to these problems will be explained.

## 2 p.m. to 3 p.m.

### *Linearity Measurements of AM Transmitters for HD Radio Performance*

Geoff Mendenhall of Harris will detail an independent measuring technique that predicts digital modulation performance without the need of an IBOC exciter/demodulator.

## 3 p.m. to 3:45 p.m.

### *Real Life Operation of an AM IBOC Facility*

Tom Ray of WOR, New York, will take attendees through an AM IBOC installation from concept to operation.

## 3:45 p.m. to 5 p.m.

### *Developing a Troubleshooting Plan*

John Bissett of Dielectric explains the method to adopt a logical troubleshooting process. While the focus will be transmitter troubleshooting, the skills can be applied to any repair situation.

## Out & About in San Diego

### *The Antique Radio Store*

Located in San Diego, this store refurbishes old radios and resells them. From antique parts to test equipment, this store has everything a radio enthusiast could want and more.

[www.oldradiosrus.com](http://www.oldradiosrus.com)



## Radius-xp ... studio furniture

the most POPULAR furniture lines ever...

## new for 2003

- ... all plastic surface & trim design
- ... modular for flexibility
- ... highest quality materials
- ... precision crafted
- ... professional features
- ... many options available

This new studio furniture line is engineered for studio decors where non-wood trims are a design goal. Available in a wide variety of colors, this furniture will complement any size market application. The modular design enables the furniture to be ordered in almost any configuration that can be imagined.



only \$2,995

call 970-461-0730 ext 329

arrakis systems inc. [www.arrakis-systems.com](http://www.arrakis-systems.com) (970) 461-0730



## Other Sessions of Note

**7:30 a.m. 8:45 a.m.**

### **FCC Breakfast**

FCC Commissioners Jonathan Adelstein and Kevin Martin are scheduled to appear. They will discuss the current regulatory issues facing radio broadcasters.

**9 a.m. to 10:15 a.m.**

### **Keynote Address**

NAB President Eddie Fritts will give opening remarks before introducing the keynote speaker, who has not yet been announced.

**11:45 a.m. to 1:30 p.m.**

### **Exhibit Floor Lunch**

Taking a cue from regional conventions, a free lunch will be available on the show floor.

**2:30 p.m. to 4:30 p.m.**

### **Live Remote Broadcast:**

#### **Dick Robinson's American Standards By The Sea**

The music of Sinatra, Bennett, Basie, Rich, Callaway and many more are featured during the weekly syndicated show, which usually originates aboard a studio-equipped 70-foot yacht.

**4:15 p.m. to 5:45 p.m.**

### **Happy Hour & A Half**

A social event at the end of the middle day.

**6 p.m. to 9:30 p.m.**

### **Marconi Radio Awards Reception, Dinner & Show**

The awards ceremony recognizes stations for overall excellence. The hosts for the event will be syndicated morning personalities Bob and Tom.

## Out & About in San Diego

### **San Diego**

#### **Automotive Museum**

This museum displays more than 80 automobiles and motorcycles from the Model T to the Maserati. An automotive research library is open to the public. Open daily 10 a.m. to 5 p.m.  
[www.sdautomuseum.org](http://www.sdautomuseum.org)



# Upgradeable!



Buy a Radio Systems' console with the confidence that you can always upgrade to the next level of performance.

Only Radio Systems protects your console investment by providing a program of significant styling and technical improvements for your still-dependable, but aging Radio Systems boards.

Upgrade from your older RS-Series console to a beautiful, fuller-featured Millennium console today, or buy a new Millennium board and upgrade to digital performance whenever you're ready.

Upgrade kits are inexpensive and available for field or factory installation.

601 Heron Drive Bridgeport, New Jersey 08014  
(856) 467-8000 voice (856) 467-3044 fax  
[www.radiosystems.com](http://www.radiosystems.com)

**radio**  
SYSTEMS

# NAB Radio Show Convention Preview

**Friday, Oct. 8**

**Studios, Audio and Data  
for HD Radio**

**8:45 a.m. to 9:45 a.m.**

**Studio Equipment and Infrastructure**

Jim Hauptstueck of Harris, Ted Lantz of Broadcast Electronics and Chad Sterling of Dmarc Networks will discuss the IBOC broadcast audio chain.

**9:45 a.m. to 10:45 a.m.**

**Studio Operations**

Jay Adrick of Harris, Jeff Detweiler of Ibiqity and Frank Foti of Omnia Audio will discuss the challenges of processing for hybrid transmission and maintaining clean audio. Methods of emergency alerting will also be covered.

**10:45 a.m. to 11:45 a.m.**

**Advanced Applications and Services**

Frank Foti of Omnia Audio, Robert Hylkema of Teleatlas and Mike Starling of NPR will cover the enhancements of IBOC: multichannel audio, surround sound, data are more.

**1:30 p.m. to 2p.m.**

**International Update: A Look at DAB Data Services and Opportunities for HD Radio**

**2 p.m. to 2:30 p.m.**

**Receiver Update**

Mike Bergman of Kenwood will discuss the features of IBOC radios and preview some of the possible enhancements.

## Out & About in San Diego

**Mission Trails**

**Regional Park**

Located eight miles northeast of downtown San Diego, this park encompasses nearly 5,800 acres of natural and developed recreational areas.

Featuring more than 40 miles of trails, boating on Lake Murray, camping at Kumeyaay Lake, numerous informative hikes and a Visitor & Interpretive Center, Mission Trails Regional Park provides a natural escape from the city.

[www.mtrp.org](http://www.mtrp.org)



V2 Software  
Now Shipping

Just because its **compact** doesn't mean it has less **impact**. You're reading this aren't you?!

DSPX, the 1RU sized **FM-IBOC-HD-NET processor** from **BW**. Small box, small price, **BIG** sound.

Now available from broadcasters general store.

For more info or to arrange a demo contact BGS on 352-622-7700

DSPX DIGITAL AUDIO BROADCAST PROCESSOR

4 band rms agc - 4 band dynamic limiters - dual use outputs - lookahead limiting - distortion controlled clipping - composite processing - bass enhancement - rs232 and IP control  
real time clock for scheduling - remote trigger port - factory and user presets - dual screens - digital and analog I/O - flash upgradable - much much much more

[www.dsp-x.com](http://www.dsp-x.com)



**2:30 p.m. to 3 p.m.**

***Impulse Radio MAT Protocol***

Paul Signorelli of Impulse Radio will discuss various methodologies for multiplexing data services over the transmission layer of the IBOC system.

***Other Sessions of Note***

**7:30 a.m. to 8:45 a.m.**

***Breakfast with Charlie Cook***

Charlie Cook, editor and publisher of *The Cook Political Report* and a political analyst for the National Journal Group, will share his views on politics and the November Presidential election at this breakfast session.

**9 a.m. to 10:15 a.m.**

***HD Radio Made Easy***

This session provides a non-technical review of IBOC digital radio, with insight to its revenue-generating potential. The panelists will discuss the special considerations in making the decision to commence IBOC operations.

**Noon to 1:30 p.m.**

***Radio Luncheon***

Clarke Brown, Jefferson Pilot Communication's president of the Radio Division, will receive the NAB National Radio Award at this year's Radio Lunch.

**NAB Radio Exhibitors**

615 Music Library .....	1012
ABC Radio .....	1206
Advertising Edge .....	104
AEQ .....	305
Air Force Recruiting .....	1107
American Blues Network .....	1106
Arbitron .....	1102
<b>Armstrong Transmitter .....</b>	<b>1701</b>
Army National Guard .....	1310
<b>Arrakis Systems .....</b>	<b>606</b>
<b>Audemat-Aztec .....</b>	<b>1710</b>
Bext .....	202
BIA Financial Network .....	1405
Billboard Radio Monitor .....	204
BMI .....	1407
<b>Broadcast Electronics .....</b>	<b>702</b>
Broadcasters General Store .....	510
Burk Technology .....	1505
Business Talk Radio Network .....	205
<b>Coaxial Dynamics .....</b>	<b>1502</b>
Communication Graphics .....	1200
Comquest Music Testing .....	306
<b>Comrex .....</b>	<b>1005</b>
<b>D.A.V.I.D. Systems .....</b>	<b>1512</b>
<b>Dielectric Communications .....</b>	<b>905</b>

*issue advertisers shown in red*

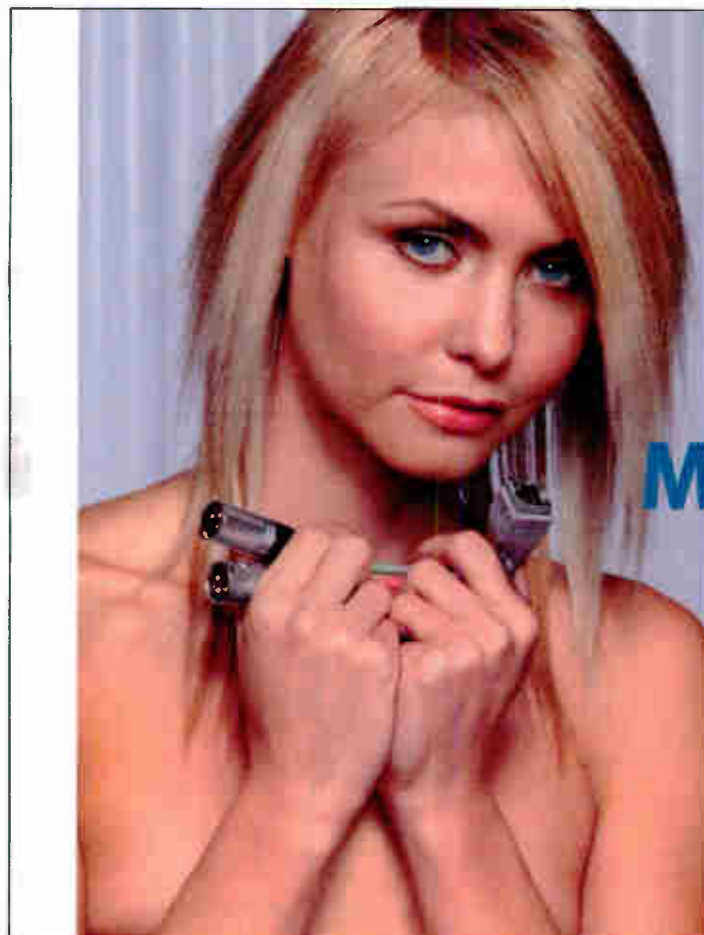

**MAKE THE CONNECTION**

Do you StudioHub? It's the perfect liaison between analog and digital. If you're building a new facility or just rewiring a single studio, consider using StudioHub – the fast and flexible new universal connection standard.

Radio Systems, Inc.  
601 Heron Drive Bridgeport, New Jersey 08014  
(856) 467-8000 voice (856) 467-3044 fax  
www.radiosystems.com



# NAB Radio Show Convention Preview

## NAB Radio Exhibitors

Dmarc Networks .....	607
<b>DRS Broadcast Technology .....</b>	<b>1306</b>
Enco Systems .....	1112
Energy-Onix .....	1704
<b>ERI-Electronics Research .....</b>	<b>700</b>
Explosive Promotions and Events .....	1504
FamilyNet .....	907
FCC .....	308
Firstcom Music .....	212
<b>Harris .....</b>	<b>902</b>
Ibiquity Digital .....	1209
<b>Inovonics .....</b>	<b>302</b>
Intertech Media .....	1400
Jampro Antennas/RF Systems .....	200
KD Kanopy .....	1401
Larcan USA .....	208
LEA International .....	511
<b>Logitek Electronic Systems .....</b>	<b>100</b>
LR Money Machine .....	103
Mackay Communications .....	410
Marketron .....	909
Mayo Clinic .....	611
Media Professional Insurance .....	1300
<b>Mediatouch .....</b>	<b>613</b>
Megatrax .....	1708
Miller, Kaplan, Arase .....	309
<b>Moseley Associates .....</b>	<b>1404</b>
<b>Musicam USA .....</b>	<b>900</b>
National Hole in One/National Media .....	411
National Weather Service .....	300
<b>Nautel .....</b>	<b>1410</b>
<b>Omnirax .....</b>	<b>1707</b>
Open Radio Software .....	1703
<b>Orban/CRL .....</b>	<b>413</b>
<b>Pike and Fisher/Rules Service Co. ....</b>	<b>101</b>
Precision Communications .....	209
<b>Prophet Systems Innovations .....</b>	<b>709</b>
Radian Communications Services .....	304
Radio Advertising Bureau .....	F7
<b>Radio magazine .....</b>	<b>1210</b>
Radio Music Licensing Cmte .....	F6
<b>Radio Systems .....</b>	<b>1110</b>
<b>RCS .....</b>	<b>106</b>
<b>RF Parts .....</b>	<b>1312</b>
Roll a Sign .....	1007
SCA Promotions .....	401
<b>Scott Studios .....</b>	<b>705</b>
Shively Labs .....	1403
<b>Sierra Automated Systems and Eng ...</b>	<b>812</b>
Stainless .....	206
<b>Superior Electric .....</b>	<b>303</b>
The Media Audit .....	403
Thermo Bond Buildings .....	310
Valcom Limited .....	1408
Visibility Solutions .....	110
V-Soft Communications .....	1109
Westar Music .....	203
<b>Wheatstone .....</b>	<b>500</b>

Turn to page 44 for a show-floor map.  
*issue advertisers shown in red*

www.beradio.com

# CRANE SONG LTD.

Bring Your Signal Processing  
to a higher level

www.cranesong.com 715 398 3627

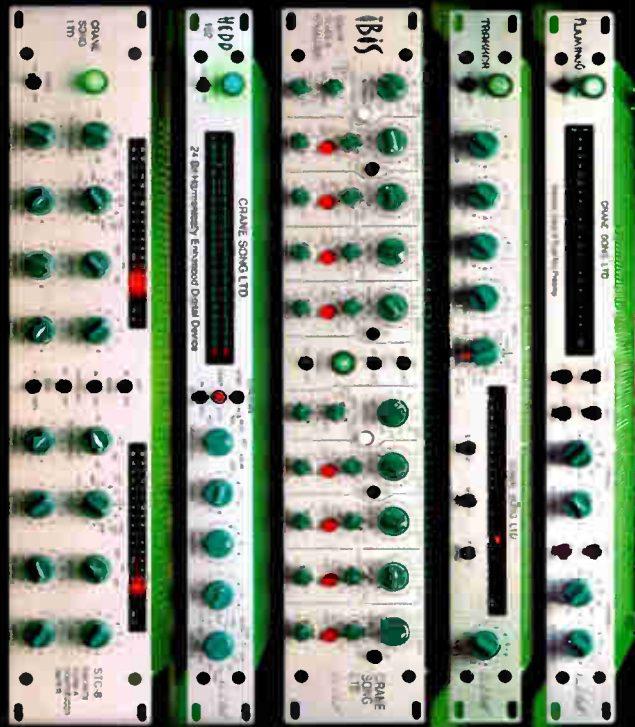



# ONE DIGITAL SYSTEM STANDS OUT



The same way our red apple stands out from a group of green ones, savvy air talent knows Scott's SS32 stands out from other digital systems.

Scott Studios' is the easiest to use. Also, SS32 has many capabilities the others don't. Scott cart walls are so intuitive that anything you want is effortlessly on the air in a second or two.



Shown above is Los Angeles morning personality Shawn Parr of KZLA (FM) at his SS32. Emmis also uses Scott systems at KPWR (FM) in LA, in Chicago, St. Louis, and more.

When jocks think creatively, Scott's SS32 touchscreen enhances the flow and adds to the show.

Scott Studios' systems are powerful, yet simple to use. Jocks can color code labels, play Hot Keys at a touch, find anything fast on Cart Walls, and preview anything at any time—even audition the ending while the same cut is on the air.

**1-888-GET-SCOTT**



## New look...new features

With Scott Studios, nothing is static. Our 4,600 client stations give us new ideas that we offer to everyone.

## Hook promos

Promos with hooks—short clips of upcoming songs—are easy to build in SS32.

## Internet control and remote

SS32 auto-imports digital audio from wireless PDAs, laptops, weather services and MP3s.



## Voice Tracker

Scott's Voice Tracker via Internet doesn't require corporate or duplicate music libraries. A number of our stations sound better Voice Tracked than in their live shifts.

## Fast phone editor

If a jock works alone, editing great phones is as fast as a flash! If air talent works with a co-host or producer, one can take calls while the other edits.



## Free logging software

The FCC is likely to require all stations to archive broadcasts. New customers get free logging software you can run on any office computer. Why pay extra?

## Not proprietary

SS32 works with **any** computers and sound cards. You only pay for the software features you'll use, so it's in **your** price range.

More stations choose Scott than the second and third ranked vendors combined.

**Visit us in Booth 704 at the NAB Radio Show, or call 1-888-GET-SCOTT today.**

**Scott Studios**  
**13375 Stemmons Freeway, Suite 400**  
**Dallas, Texas 75234 USA**

Some features described are optional. Systems are tailored to needs and budgets.

# Leading POTS Codecs Compared.

	Comrex Matrix	Tieline Commander	Zephyr Xport
Audio Bandwidth @ 24 kbps @ 19 kbps	14 kHz 11.2 kHz	15 kHz 9 kHz	15 kHz 15 kHz
<b>Direct</b> Internet Software Updates	No	No	<b>Yes, via Ethernet port</b>
Digital PC Audio Input	No	No	<b>Yes, via Ethernet port and supplied driver</b>
Audio Metering (XMIT/RCV)	Transmit only	One-at-a-time	<b>Simultaneous</b>
Audio Processing	None	Simple AGC	<b>Digital multi-band AGC with look-ahead limiter by Omnia</b>
Remote Control	No	RS-232 and dedicated computer	<b>Ethernet via Web browser</b>
Auto Dial Storage	19 Numbers	50 Numbers	<b>100 Numbers</b>
Frequently-Used Settings Storage	none	none	<b>30</b>
Standards-based POTS Codec	No - Proprietary	No - Proprietary	<b>Yes - aacPlus (MPEG HEAAC)</b>
Transmit-Receive Quality Display	No	Yes	<b>Yes</b>
Contact Closures	2	2	<b>3</b>
Display Resolution	120x32 LCD	120x32 LCD	<b>128x64 LCD</b>
Analog Cell Phone Interface	Optional	Standard	<b>Standard</b>
Mixer Inputs	1 mic, 1 mic / line	2 mic / line	<b>1 mic, 1 line</b>
Phantom Power	No	No	<b>Yes - 12 volt</b>
Automatic Voice-Grade Backup	No	No	<b>Yes</b>
Power Supply	External	External	<b>Internal auto-switching</b>
Local Mix Audio Outputs Headphone Line Level	Yes Yes	Yes No	<b>Yes Yes</b>
Direct Receive Audio Output	No	Yes	<b>Yes</b>
Uses ISDN at the Studio Side for More Reliable Connections	No	No	<b>Yes - your Zephyr Xstream becomes universal POTS and ISDN codec.</b>
Available ISDN Option	\$850.00 (adds MPEG L3 & G.722)	\$850.00 (adds G.722)	<b>\$495.00 (adds G.722 &amp; state-of-the-art AAC-LD for high fidelity and low delay)</b>
<b>List Price:*</b>	<b>\$3,700.00</b>	<b>\$3,650.00</b>	<b>\$2,495.00</b>



The world's most advanced POTS codec  
is also the world's lowest priced POTS codec.

*Telos*  
AUDIO | NETWORKS



# Broadcast

# RES

RF ENGINEERED SOLUTIONS

**RES Ltd.** specializes in the design and manufacturing of FM, VHF and UHF amplifier pallets and systems for analog radio/television broadcast and digital television broadcast. All RES products, including the standard items inside, are available exclusively from Richardson Electronics.

**High Frequency Amplifiers  
(1 - 30 MHz)**

6W, 10W and 300W power amplifiers

**FM Radio Transposers & Transmitters  
(87.5 - 108 MHz)**

30W, 300W, 500W and 1kW solid-state amplifiers

**VHF Analog/Digital Broadcasting  
(170 - 235 MHz)**

LDMOS as well as TETRAFET and MOSFET technology

**VHF Amplifier Kits  
(170-235 MHz)**

New line of easy-to-assemble 125Wrms, 250Wrms and 500Wrms amplifier kits

**UHF Power Amplifier Kits  
(470 - 862 MHz)**

A new line of 20Wrms, 80Wrms, 150Wrms and 290Wrms digital amplifier kits featuring LDMOS technology

**L-Band Digital Audio Broadcasting  
(1450 - 1500 MHz)**

15W and 80W LDMOS pallets

**L-Band Power Amplifiers  
(1450 - 1500 MHz)**

New line of highly efficient designs in 70Wrms and 140Wrms amplifier kits

*RES products are available exclusively from:*

 **Richardson  
Electronics**  
**Engineered Solutions**

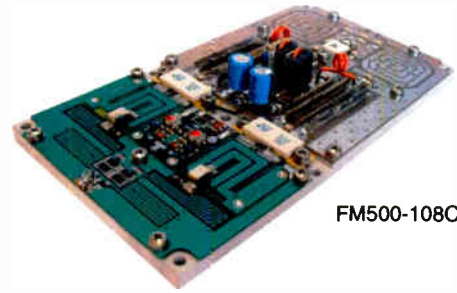

FM500-108C amplifier



THV400 amplifier



LDV75M amplifier

RES and Richardson Electronics are also prepared to handle your custom amplifier requirements. Backed by our team of RF electrical and mechanical engineers with decades of design experience, we stand ready to assist you.

You can also turn to RES' ISO9001-certified factory for your next contract manufacturing need. From the purchase and supply of a complete bill of material, to engineering and manufacturing support, we have the facility to meet your demands.

Toll Free 800-737-6937 • 630-208-3637 • [rfengineeredolutions.com](http://rfengineeredolutions.com)

# Specifications

## High Frequency Amplifiers (1 - 30 MHz)

Small, low-cost and reliable

Part #	Class	Gain (dB)	Pout (W) Min.
HF06-ISM	AB	12	6
HF10-0130	A	22.0	10
HF300-0130M	AB	22	300

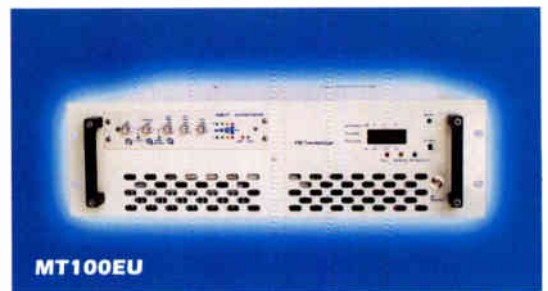

MT100EU

## FM Radio Transposers & Transmitters (87.5 - 108 MHz)

Good gain, low cost, compact and reliable

Part #	Class	Gain (dB)	Pout (W) Min.
MDL30	AB	17.0	30
MDF30	AB	30.0	30
FM300-108SD	B	17	300
FM300-108M	B	17	300
FM500-108-S	B	18	500
FM500-108C	B	18	550
GR00239	B	48	110



FM300-108M

## FM SKD Parts and Configurations (87.5 - 108 MHz)

Easy installation, low cost and very good power vs. dimension ratio

Part #	Class	Gain (dB)	Pout (W) Min.
OME-1T-EU exciter	B	NA	1
MX01-EU exciter	B	NA	1
MT100-EU	B	NA	100
MA300-EU	B	25	300
MT300-EU	B	NA	300
MA500-EU	B	30	500
MT500-EU	B	NA	500
MA1K-EU	B	33	1000
MT1K-EU	B	NA	1000



HF130-0130

## L-Band Digital Audio Broadcasting (1450 - 1500 MHz)

High linearity, small dimensions and efficient

Part #	Class	Gain (dB)	Pout (Wrms) DAB
LDL15	AB	13	15
LDL80	AB	12	80

## L-Band Power Amplifier Kits (1450 - 1500 MHz)

Total efficiency, easy to assemble (SKD), dimensions vs. output power is unparalleled

Part #	Class	Gain (dB)	Pout (W) Min.	Pout (Wrms)
AL50-D	AB	50	200	70
AL100-D	AB	53	400	140



HF06-ISM



## VHF Analog/Digital Broadcasting (170 - 235 MHz)

Powerful, reliable, low distortion and high gain

Part #	Class	Gain (dB)	Pout (W) Min.	Pout (Wps)	Pout (Wrms) DVB-T
LDV05M	AB	21	5	5	1.5
THV15-V2	A	31.0	15	15	NA
THV60	A	14.0	60	40	NA
LDV75M	AB	22	75	75	15
THV410C	AB	14.5	300	300	80
THV400	AB	15	300	300	100
THV450C	AB	14.5	450	380	80
THV500	AB	14.5	250	400	120



## UHF Power Amplifier Kits (470 - 862 MHz)

Compact, efficient, powerful, easy to assemble (SKD)

Part #	Class	Gain (dB)	Pout (Wps)	Pout (Wrms) DVB-T	Pout (Wrms) DTV-8VSB
AU20-D	AB	46	60	20	40
AU50-D	AB	56	250	80	140
AU100-D	AB	56	500	150	275
AU200-D	AB	56	1000	290	500

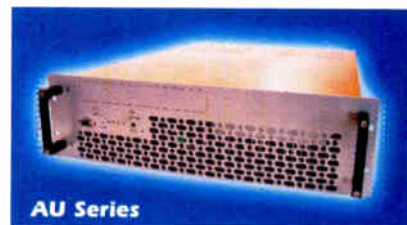

## UHF Analog/Digital Broadcasting (470 - 862 MHz)

THU Series - pin-to-pin replacement to MRFA. Motorola original pallets

LDU Series - High linearity, small dimensions, efficient

Part #	Class	Gain (dB)	Pout (W) Min.	Pout (Wps)	Pout (Wrms) DVB-T
LDU25	AB	14	25	15	5
THU35	A	9.5	35	25	NA
THU2600A	A	10.5		25	NA
THU2640	A	11.5	60	40	NA
THU2602A	A	8.5		40	NA
LDU45	AB	13	45	45	10
LDU60	AB	16		60	20
THU2604-S	AB	8	175	125	NA
THU2604	AB	8.0	175	125	NA
LDU200	AB	13.5	200	150	40
LDU310C	AB	14	310	200	60
LDU400C/TR	AB	15	400	300	90
LDU400C/TL	AB	15	400	300	90
LDU400C	AB	15	400	300	90



## VHF Power Amplifier Kits (170 - 235 MHz)

Compact, powerful and easy to assemble (SKD)

Part #	Class	Gain (dB)	Pout (Wps)	Pout (Wrms) DAB	Pout (Wrms) DVB-T
AV125-D	AB	56	250	125	80
AV250-D	AB	56	500	250	150
AV500-D	AB	56	1000	500	300



Visit

[www.rfengineeredolutions.com/CD.asp](http://www.rfengineeredolutions.com/CD.asp)

to request a **CD-ROM** containing  
datasheets on all of the products  
you see in this brochure.

phone: 800-737-6937 • web: [rfengineeredolutions.com](http://rfengineeredolutions.com)

 **Richardson  
Electronics**  
Engineered Solutions

# Services

- Assembly, Heat Sinks
- Assembly, Printed Circuit Boards
- Bar Code Symbology
- Bonded Inventory
- Brazing (Torch, Vacuum, Inert Gas, Hydrogen)
- Breadboarding
- Cable and Harness Assembly
- Contract Manufacturing
- Cross-Referencing
- Custom Sized Reels
- Demand Creation
- Emergency - Next Flight Out/24-Hour Service
- Hot Stamping
- Internet Procurement Services
- Inventory Management
- Just-In-Time Deliveries
- Kitting
- Lead Forming & Trimming of Transistors
- Machine Shop (Milling & Turning)
- Marking & Component Printing
- Materials Management
- Off-Shore Sourcing
- Packaging (Military or Other)
- Plating, Nickel & Silver Phototube & UV Modules
- Private Labeling
- RF & Microwave Design Services
- Shipping Services
- Socket Assembly & Modification
- Soldering
- Solder Dipping Leads
- Sorting of Components
- Systems Integration
- Test Fixtures
- Testing to MIL-SPECs
- Testing, Burn-In
- Testing, Compliance
- Testing, Custom RF & DC
- Waveguide Components

## Corporate Headquarters

Richardson Electronics  
40W267 Kesinger Road  
P.O. Box 393  
LaFox, IL 60147-0393  
Telephone: (800) 737-6937  
(630) 208-3637  
Fax: (630) 208-2550  
Internet: rfwireless.rell.com  
E-Mail: rwc@rell.com

## North America

### Eastern Sales Region Hdqtrs.

Ronkonkoma, NY  
Telephone: (800) 737-6937  
(631) 468-3900  
Fax: (631) 468-3950

### Central Sales Region Hdqtrs.

LaFox, IL  
Telephone: (800) 737-6937  
(630) 208-3637  
Fax: (630) 208-2662

### Western Sales Region Hdqtrs.

Woodland Hills, CA  
Telephone: (800) 737-6937  
(818) 594-5600  
Fax: (818) 594-5650

### Northwest Sales Region Hdqtrs.

San Jose, CA  
Telephone: (800) 737-6937  
(408) 428-3400  
Fax: (408) 428-3450

### Southeast Sales Region Hdqtrs.

Altamonte Springs, FL  
Telephone: (800) 737-6937  
(407) 339-6060  
Fax: (407) 339-6650

### U.S. Exporters

Brooklyn, NY  
Telephone: (800) 882-3397  
(718) 265-8200  
Fax: (718) 265-8250

### Canada

Brampton, Ontario  
Telephone: (800) 737-6937  
(905) 789-3000  
Fax: (905) 789-3050

## Latin America

### Brazil

São Paulo  
Telephone: +55 (11) 3845-6199  
Fax: +55 (11) 3845-6199

Rio de Janeiro  
Telephone: (+55) 21-2521-9000  
Fax: (+55) 21-2521-9900

### Colombia

Sante Fe de Bogota, DC  
Telephone: (57-1) 636-1028  
Fax: (57-1) 636-1005

### Florida

Ft. Lauderdale  
Telephone: (954) 735-4425  
Fax: (954) 735-3554

### Mexico

Mexico City  
Telephone: +52 (5) 55 532-2522  
Fax: +52 (5) 55 609-0006

Guadalajara  
Telephone: +52 (3) 33 645-4641  
Fax: +52 (3) 33 645-4642

## Europe

### Denmark

Hedenhusene  
Telephone: (+45) 4655-5630  
Fax: (+45) 4655-5631

### Finland

Oulunsalo  
Telephone: +358-8-825-1100  
Fax: +358-8-825-1110

### France

Colombes Cedex  
Telephone: +33 (1) 55.66.00.30  
Fax: +33 (1) 55.66.00.31

### Nozay

Telephone: +33 (1) 69.80.71.33  
Fax: +33 (1) 69.80.76.28

### Germany

Puchheim  
Telephone: +49 (89) 890 214-0  
Fax: +49 (89) 890 214-90

### Hamburg

Telephone: +49 (40) 555 88 410  
Fax: +49 (40) 555 88 444

### Italy

Sesto Fiorentino (FI)  
Telephone: +39 (055) 420831  
Fax: +39 (055) 4210726

### Agrate Brianza (MI)

Telephone: +39 (039) 653145  
Fax: +39 (039) 653835

Roma  
Telephone: +39 (06) 41.73.37.51  
Fax: +39 (06) 41.73.37.49

### Netherlands

Amsterdam  
Telephone: +31 (20) 446 7070  
Fax: +31 (20) 446 7060

### Norway

Torod  
Telephone: +47 333-86271  
Fax: +31 333-83106

### Sweden

Stockholm  
Telephone: +46 8 564 705 90  
Fax: +46 8 760 4663

### Spain

Madrid  
Telephone: +34 (91) 528 3700  
Fax: +34 (91) 467 5468

Barcelona  
Telephone: +34 (93) 415 8303  
Fax: +34 (93) 415 5379

### United Kingdom

Lincoln  
Telephone: +44 (1522) 542631  
Fax: +44 (1522) 545453

Slough  
Telephone: +44 (1753) 733010  
Fax: +44 (1753) 733012

## Middle East

Israel  
Ra'Anana  
Telephone: 972-9-7483232  
Fax: 972-9-7416510

## Asia/Pacific Rim/Australia

**Australia**  
Castle Hill  
ABN 19 069 808 108  
Telephone: +61 (2) 9894-7288  
Fax: +61 (2) 9894-7481

Bayswater  
ABN 19 069 808 108  
Telephone: +61 (3) 9738-0733  
Fax: +61 (3) 9738-1807

### China

Beijing  
Telephone: +86-10-65885547  
+86-10-65885548  
Fax: +86-10-65885541

Chengdu  
Telephone: +86-28-8620-3488  
Fax: +86-28-8620-3499

Shanghai  
Telephone: +86 (21) 62351788  
Fax: +86 (21) 6440-1293

Shenzhen  
Telephone: +86-755-82943786  
Fax: +86-755-82940656

### Japan

Tokyo  
Telephone: +81 (3) 5215-1577  
Fax: +81 (3) 5215-1588

Osaka  
Telephone: +81 (6) 6314-5557  
Fax: +81 (6) 6314-5558

### Korea

Seoul  
Telephone: +82 (2) 539-4731  
Fax: +82 (2) 539-4730

### Malaysia

Selangor  
Telephone: +60 (3) 5511-5421  
Fax: +60 (3) 5511-5423

### Philippines

Pasig City  
Telephone: +63 (2) 636-8891  
Fax: +63 (2) 633-9471

### Singapore

Telephone: +65 6487-5995  
Fax: +65 6487-5665

### Taiwan

Taipei  
Telephone: +886 (2) 26983288  
+886 (2) 86915238  
Fax: +886 (2) 26983285

### Thailand

Bangkok  
Telephone: +66 (2) 749-4402  
Fax: +66 (2) 749-4403

### Vietnam

Ho Chi Minh City  
Telephone: +84 8.823.3016  
Fax: +84 8.823.3017



# The routing switcher gets a new twist.

(About five twists per inch, actually.)

**Everybody needs to share audio.** Sometimes just a few signals — sometimes a few hundred. Across the hall, between floors, now and then across campus. Routing switchers are a convenient way to manage and share your audio, but will your GM really let you buy a router that costs more than his dream car? Unlikely.

If you need a routing switcher but aren't made of money, consider Axia, the Ethernet-based audio network. Yes, Ethernet. Axia is a *true network*. Place our audio adapter nodes next to your sources and destinations, then connect using standard Ethernet switches and Cat-6. Imagine the simplicity and power of Ethernet connecting any studio device to any other, any room to any other, any building to any other... you get the idea.



*Routers are OK... but a network is so much more modern. With Axia, your ins and outs are next to the audio, where they belong. No frame, no cards, no sweat.*

### Scalable, flexible, reliable... pick any three.

An expensive proprietary router isn't practical for smaller facilities. In fact, it doesn't scale all that well for larger ones. Here's where an expandable network really shines.

Connect eight Axia 8x8 Audio Nodes using Cat-6 cable and an Ethernet switch, and you've got a 64x64 routing switcher. And you can easily add more I/O whenever and wherever you need it. Build a 128x128 system... or 1024x1024... use a Gigabit fiber backbone and the sky's the limit.

### Are you still using PC sound cards?

Even the best sound cards are compromised by PC noise, inconvenient output connectors, poor headroom, and other gremlins. Instead, load the

Axia IP-Audio Driver for

Windows® on your workstations and connect *directly* to the Axia audio network using their Ethernet ports. Not only will your PC productions sound fantastic, you'll eliminate sound cards and the hardware they usually feed (like router or console input modules). Just think of all the cash you'll save.



*There's a better way to get audio out of your PC. No more consumer grade 1/4" connectors — with Axia your digital audio stays clean and pristine.*



*Put an Axia Microphone Node next to your mics and send preamplified audio anywhere you need it, over Ethernet — with no line loss or signal degradation.*

### Put your preamps where your mics are.

Most mainframe routers have no mic inputs, so you need to buy preamps. With Axia you get ultra-low-noise preamps with Phantom power. Put a node in each studio, right next to the mics, to keep mic cables nice and tight, then send multiple mic channels to the network on a single Cat-6 cable. And did we mention that each Mic Node has eight stereo line outputs for headphones? Nice bonus.

### Put your snake on a diet.

Nobody loves cable snakes.

Besides soldering a jillion connectors, just try finding the pair you want when there's a change to make. Axia Audio Nodes come in AES/EBU and balanced stereo analog flavors. Put a batch of Nodes on each end of a Cat-6 run, and BAM! a bi-directional multi-channel snake. Use media converters and a fiber link for extra-long runs between studios — or between buildings.



*An Axia digital audio snake can carry hundreds of channels of digital audio on one skinny CAT-6 cable. We know you're not going to miss soldering all that multi-pair...*



*Scott Studios*



*Axia is already working with some great companies. Like Enco Systems, Scott Studios, Radio Systems, Balsys Technology Group, and of course Telos and Omnia. Check [AxiaAudio.com/partners/](http://AxiaAudio.com/partners/) to find out who's next.*

### With a little help from our friends.

A networked audio system doesn't just replace a traditional router — it *improves* upon it. Already, companies in our industry are realizing the advantages of tightly integrated systems, and are making new products that reap those benefits. Working with our partners, Axia Audio is bringing new thinking and ideas to audio distribution, machine control, Program Associated Data (PAD), and even wiring convenience.

### Would you like some control with that?

There are plenty of ways to control your Axia network. For instance, you'll find built-in web servers on all Axia equipment for easy configuration via browser. PathfinderPC® software for Windows gives you central control of every audio path in your plant. Router Selector nodes allow quick local source selection, and intelligent studio control surfaces let talent easily access and mix any source in your networked facility.



*Control freaks of the world, rejoice: intelligent Axia mixing surfaces give talent complete control of their working environment. Reconfigure studios instantly and assign often-used sources just where they're most useful.*



**"This sounds expensive."** Just the opposite, really. Axia saves money by eliminating distribution amps, line selectors, sound cards, patch bays, multi-pair cables, and tons of discrete wiring — not to mention the installation and maintenance time you'll recover. And those are just side benefits: our hardware is about half the cost of those big mainframe routers. That's right... *half*. Once you experience the benefits of networked audio, you will never want to go back. [AxiaAudio.com](http://AxiaAudio.com) for details.



© 2004 TFS Corp. All rights reserved. Axia, the Axia logo, Livewire, the Livewire logo, Telos, and the Telos logo are trademarks or registered trademarks of TFS Corp. All other trademarks and likenesses are property of their respective owners.

# NAB Radio Show Convention Preview

## NAB RADIO SHOW October 6-8, 2004

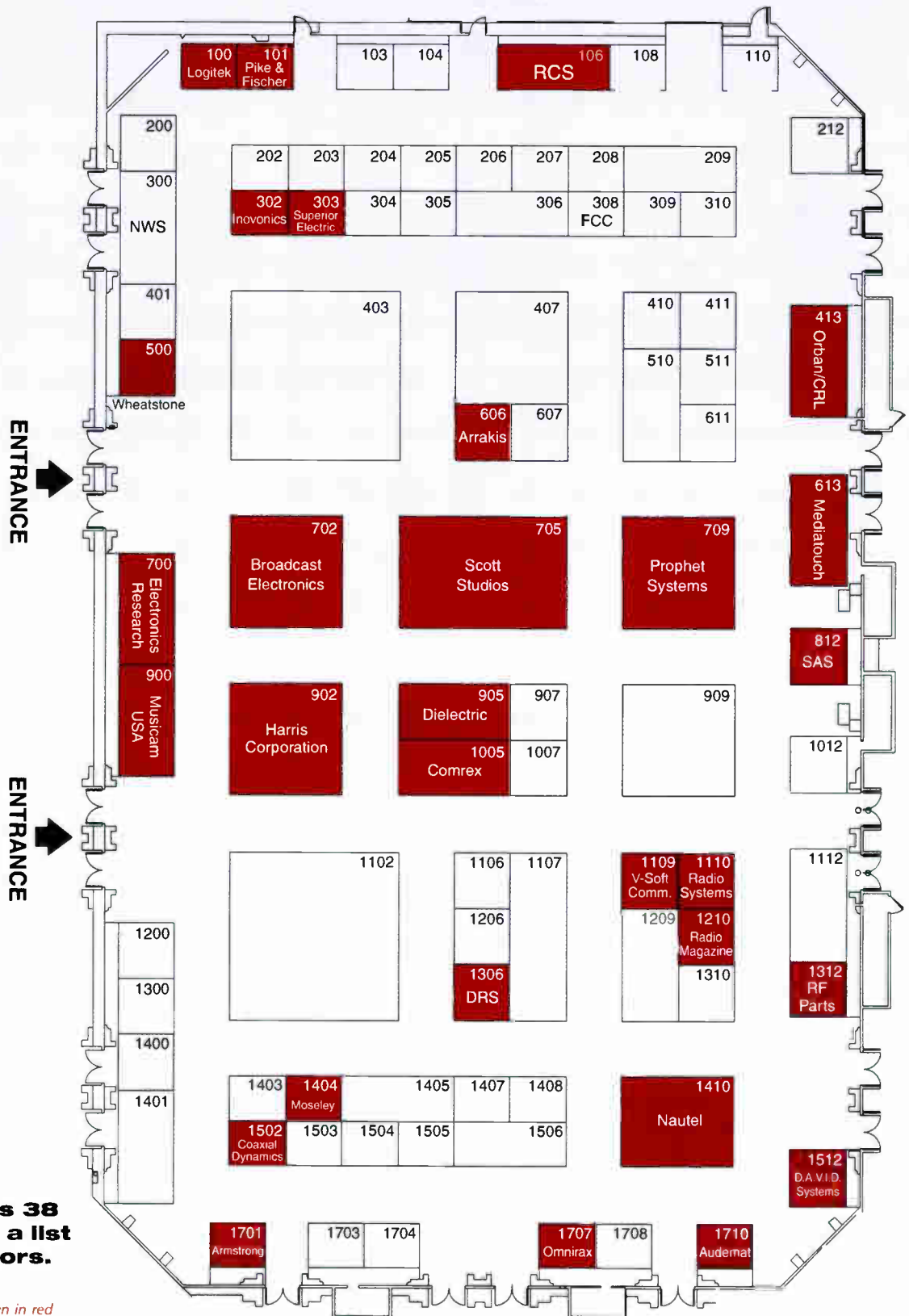

See pages 38  
and 40 for a list  
of exhibitors.

issue advertisers shown in red



# Solutions Cookbook

INNOVATIVE PROBLEM SOLVING TOOLS FOR BROADCAST

NEW DAS 8.4

AES INPUTS

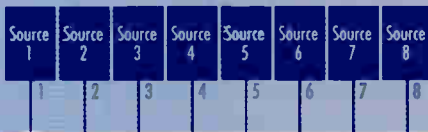

STEREO ANALOG OUTPUT



DAS 8.4, Digital Audio Router Switcher

AES OUTPUTS



AUTOMATION SYSTEM



Studio 1

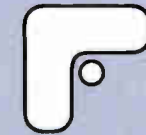

\* PC

Studio 2

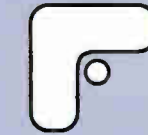

\* PC

STAND-ALONE PC

SP-1 Ethernet to Serial Server



LAN/WAN/INTERNET

USB/SERIAL



## Recipe #DAS84

Broadcast Tools® Installation Using 8 External AES Sources  
DAS 8.4, Digital Audio Router Switcher

\* Remote Control Studio PC's running FREE Windows NetSwitch/NetSwitch II software via Serial/USB/LAN/WAN/Internet.

www.broadcasttools.com

The Broadcast Tools® DAS 8.4 provides digital audio routing switching of any one of eight AES inputs for four AES outputs. Routing switching allows any one input to be assigned to any/or all outputs. No input mixing is permitted. The DAS 8.4 may be controlled via front panel switches, contact closures, 5-volt TTL/CMOS logic and/or the multi-drop RS-232 serial port. The front panel is equipped with input and output selection push buttons, output assignment led's, sample rate led indicators and a headphone jack with level control. Additional features: 96 KHz sample rate converter, 24-bit D/A converter with analog balanced stereo output, headphone amplifier and 16 x 16 GPIO port. Installation is simplified with removable screw terminals (Euro-blocks).

## PRODUCT FEATURES

- Routing type switching, any one input may be assigned to any/or all outputs.
- Logic functions via microprocessor and non-volatile memory
- Internal digital/analog audio activity/silence sensor monitors any one-output channel. The unit is equipped with four front panel sample-rate led indicators, SS, Digital Error and ACT LED indicators; adjustable SS/DIG error alarm delay and restore duration. Analog silence sensor sensitivity set at -34db.
- Front panel input selection switches are provided for each input channel with separate output indicator LED's
- Power-up selection of inputs to outputs, mute or last source selected.
- Eight user configured macros
- Most configuration options via rear panel dipswitches.
- 16 input GPI port (Remote Control or PIP) with LED indicator.
- 16 open collector channel status outputs or programmable via burst commands.
- Remote control of most front panel functions and status.
- Multi-drop RS-232 serial port with data activity LED.
- Multiple units may be looped-thru to expand outputs.
- Depluggable screw (EURO-BLOCK) terminals for ALL connections.
- Multi-voltage power supply (220v CE, optional)
- 1-RU chassis



Manufactured with  
Pride in the USA

Ph: 360.854.9559 • Fax: 360.854.9479

support@broadcasttools.com

www.broadcasttools.com

World Radio History

**BROADCAST**  
**t o o l s**



## Telos Systems Profiler

By Michael Kernen

At first glance, the Profiler from Telos Systems appears to be a replacement for the modified cassette machine that exists in nearly every radio station. We've all installed such machines after spending hours trying to devise ways to keep the auto-stop feature from activating while the motor is stopped, or to keep the pause/run of the machine synchronized with the microphone on/off state. I've gone so far as to install bread-board circuits inside to convert the console

### Performance at a glance

- Pre-record buffer for skimming
- Supports bit-rates from 16 to 320kb/s
- Fraunhofer MP3 compression
- Multiple archive capability
- Simultaneous skimmer and logger
- Creates time-stamped audio files
- IP archive client access
- Automatic upload to Web via FTP

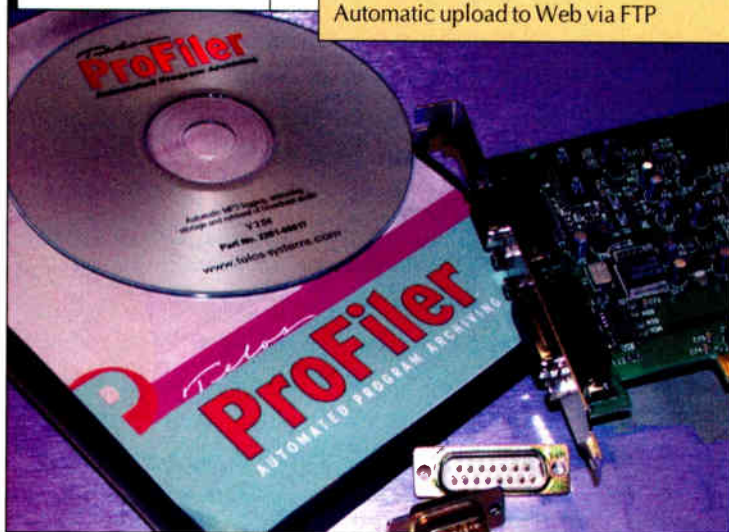

logic to one the cassette machine could deal with. Many times, these machines would soldier on in the studio with little or no maintenance, but when they broke and the new one arrived—sans the needed modifications—hours were spent cooking up new modifications. The cassette's day is at sunset nonetheless.

At closer inspection, the Profiler could replace the dreaded open-reel logger, too. How many times have you tried to find an air check on one of those historical artifacts? Never mind the abhorrent audio quality present on the segment you actually found; try sending that to a client.

The Telos Profiler is entirely digital and devoid of nasty mechanical mechanisms, tape heads and best of all, back-room modifications. Profiler runs on a Windows-based PC. The minimum PC specs are a Pentium-II/400MHz PC (or better) running Windows 2000 or Windows XP Professional with 128MB RAM and an open PCI expansion slot for the included balanced-I/O audio card. It requires 5MB of hard drive space for the system files. A minimum of 30GB free space is suggested for audio storage. The playback software requires a Pentium-class PC, 64MB RAM, Windows 95 or better and 5MB of hard drive space. Telos includes a 5V PCI card, so don't plan on running it on the newer 1RU computers that feature the 3.3V PCI slots.

The benefits of the Profiler system are abundant. All audio is collected in the form of 15-minute chunks; these files can easily be transported via the LAN, USB memory drives or CD/RW. Copying these types of files happens at many times normal speed and you can easily fit several hours on a single CD.

Profiler uses Fraunhofer MP3 compression so the files it creates are of respectable quality and can easily be imported into editing programs such as ProTools or Audition. We even re-air them in our weekend "best of" compilations.

Another feature of the Profiler system is its ability to act as a logger when the mic is closed and a skimmer when it is opened. The system will automatically increase the encoded bit-rate when it detects a contact closure so that live segments are captured in higher quality than the recorded programming—or the opposite, if you prefer.

### Good housekeeping

Profiler keeps tabs on disk space and continually knocks the oldest element off to make space for the new ones. If you prefer, you could have a program such as Retrospect archive the files to an alternate location and keep an infinite history. Because each file is time stamped with the date and time, simple file copying will create a somewhat organized archive. Further organization is provided by way of folders that contain each day's audio. Any more organization would be manual or a function of the backup software you choose.

Experience to date with Profiler has shown more ups than downs. On the positive, the Profiler will continue to run without user intervention or maintenance. I'm archiving three streams at the 160kb/s 44.1kHz sample rate on two separate 1RU server-class machines. One of these machines has two Profiler cards and is responsible for two



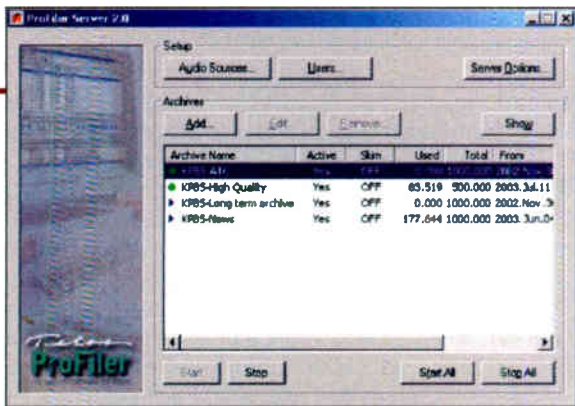

The server software configures the various recording streams.

of the three stations we serve, the other has just one. Each card can be used in a dual-mono format so that this same hardware could be configured to archive six mono streams if I desired.

While reasonably well thought out and easy to use, we have experienced several crashes and some slow response times with Telos' client side software. Further investigation is needed to pinpoint the problem exactly, as the circumstances surrounding the crashes are unclear. I'm in favor of building a Web access system into the Profiler server software. This would allow jocks to review their air checks from home, programming personnel to acquire air checks for clients and PDs to review performances remotely. Telos would also do well to include a simple burn-to-CD feature that would make Profiler more accessible to the less computer savvy among us. I've found little use for the app that streams live audio over the network, though some engineers might find it sounds quite good. It can be configured for a different bit-rate than the archive so you can balance sound quality vs. network bandwidth according to your needs.

#### Extra credit

One hidden benefit of 24/7 logging is that it aids in troubleshooting. When someone reports an issue related to something that was on the air, all that is needed is the approximate date and time of the

### Telos Systems

**P** 216-241-7225  
**F** 216-241-4103  
**W** www.telos-systems.com  
**E** info@telos-systems.com

occurrence in order to review the affected audio. It actually helped us find a faulty fiber optic card in our distribution system by allowing me to hear what the reported static sounded like.

Telos uses a proprietary PCI audio card with a Crystal Fusion engine. Contact closures are sensed using a game port on that same PCI card. Telos documentation shows several pins on the port linked, but it is unclear as to whether the pins are already linked on the card or must be linked by the user. A



101 Demorest Square, Ste. E, Demorest, GA 30535  
 Phone 1-888-RADIO95 in the US  
 Globally, phone 1.386.426.2521  
 Online go to [www.radiosoft.com](http://www.radiosoft.com)

# When REACHING your AUDIENCE means the MOST.

- Search for FCC license data online
- Locate potential frequencies
- Automatic interference calculations
- Accepted and used by the FCC
- Real time 3D displays
- Fast, accurate, cost effective mapping

**Considered by many to be the industry leader.  
 Broadcast Professionals can count on RadioSoft for fast,  
 accurate radio mapping.**

suggestion would be to use an off-the-shelf audio board such as the Creative Labs Sound Blaster Live. That card maintains the needed game port but provides widespread driver support and the ease of simply picking one up at a local computer retailer.

Software security could be provided by use of a USB dongle or a software authentication system. In this way, future host PC technology could be more easily accommodated.

You can also create archives by daypart so that each talent show can be saved in a different shared folder on the network and security can be assigned accordingly. This would allow each talent access to only their audio. An e-mail feature would also be handy—each daypart could be sent to the inbox of the appropriate person at a reduced bit rate for review upon returning home. A slow-acting AGC would be helpful too, for those of us that wish to re-air Profiler audio and don't want to record the heavily processed air signal.

Whether it's to provide an affidavit for a client or fodder for station improvements, we are quickly finding the Profiler to be indispensable.

*Kernen is chief engineer of Greater Media Detroit.*

**Editor's note:** Field Reports are an exclusive Radio magazine feature for radio broadcasters. Each report is prepared by well-qualified staff at a radio station, production facility or consulting company.

These reports are performed by the industry, for the industry. Manufacturer support is limited to providing loan equipment and to aiding the author if requested.

It is the responsibility of Radio magazine to publish the results of any device tested, positive or negative. No report should be considered an endorsement or disapproval by Radio magazine.

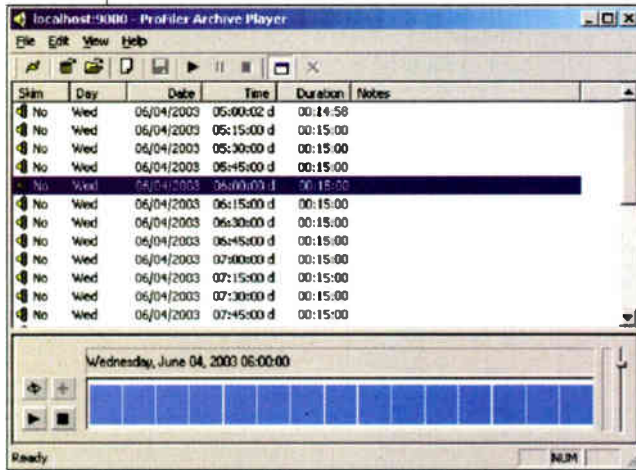

The archive player software provides an interface to review archived audio elements.

## Audio Distribution Done Right

*How many channels do You need?*



From a small 2 Channel Summing Box up to 60 Channels in 3RU - ATi has your solution.

MIC or Line Audio Digital Audio - AES/SPDIF Master Clock/Sync

Celebrating 25 Years of Innovation

Hear for yourself why more Engineers and Sound Professionals are specifying Audio Technologies Inc. For your nearest Dealer call +1-215-443-0330 or visit our new webpage at [www.ATIaudio.com](http://www.ATIaudio.com)





# Introducing NexGen101

Proven Prophet technology now sold bit by bit.

Run your radio station for \$495! You buy only what you need.  
Add on features as your budget allows.

## Software Packages



### NexGen101 Core License \$495 *Buy Now*

Runs a single station in Automated or Live Assist modes. The core license is required on all NexGen101 workstations, and includes the ability to create and execute logs, basic audio element production, day of the week clock templates, and audio backup/load utilities. All other modules can be added to the core license to create multiple workstation configurations.



### Live Control Package \$404 *Buy Now*

Useful for high energy morning shows. Create and play audio elements outside of the log for random access or auto-play, send artist/title information. Includes: Electronic Copy module, Cart Deck module, Button Bar module and RDS Export module.



### Satellite Package \$404 *Buy Now*

Enables your station to run in satellite mode and automatically record satellite feeds, with local spot insertion and time and temperature announcements in your staff's voices. Includes: Satellite Mode module, Time & Temperature Announce module, DRR Automated Capture module, and GPI module.



### Scheduler Package \$404 *Buy Now*

Schedule your station using either internal or external scheduling systems. Includes: MusicGen101 integrated music scheduler module, Traffic and Music Load module, Multi-User Access module for setting unique user permissions, and the Audio Archive module for enhanced audio management.



### VoiceTRAC Package \$404 *Buy Now*

Record breaks, intros and outros for when you can't be live, but still want to sound like it. Includes: Basic VoiceTRAC module, Enhanced Production Interfaces module for third-party audio editors, CD Extractor/Audio Format Converter, and the Graphic VoiceTRAC Upgrade module for graphically based voice tracking and quick segue reviewing.



### Buy Individual NexGen101 Software Modules for \$101

- Archive Module *Buy Now*
- Basic VoiceTRAC Module *Buy Now*
- Button Bar Module *Buy Now*
- Cart Deck Module *Buy Now*
- CDX/AFC Module *Buy Now*
- DRR Automated Capture Module *Buy Now*
- Electronic Copy Module *Buy Now*
- Enhanced Production Module *Buy Now*
- GPI Module *Buy Now*
- Graphic VoiceTRAC Upgrade Module *Buy Now*
- Multi-User Access Module *Buy Now*
- MusicGen101 Module *Buy Now*
- One year NexGen101 Software Updates *Buy Now*
- One year NexGen101 Support *Buy Now*
- One year NexGen101 Support Upgrade *Buy Now*
- RDS Export Module *Buy Now*
- Satellite Module *Buy Now*
- Time & Temperature Announce Module *Buy Now*
- Traffic and Music Load Module *Buy Now*
- Transfer Module *Buy Now*

Visit us at  
NAB Booth #709

**PSi**  
PROPHET SYSTEMS  
innovations  
1-877-774-1010  
www.nexgen101.com

Proven Prophet Systems technology. Built by Prophet, backed by Prophet, designed for you.



## V-Soft Communications FMCONT

By Carl E. Gluck, CPBE

**B**roadcast engineers are commonly asked if there is any way to improve or upgrade an FM broadcast facility. In some cases, a small or out-of-market station might want to improve its signal into a nearby, more densely populated community. Sometimes there is interest in finding a new tower site for a station. The upcoming FCC auction of vacant FM allotments has engineers wondering if they might have value beyond their opening bid price. For all of these questions a tool is needed that will

include instant contour-to-contour mapping of Part 215 directional rule short-spaced stations and contour-to-contour non-commercial station signals. FMCONT provides settings to look at translator stations, low-power FM (LPFM) stations and full-service FM broadcast facilities. The software automatically considers TV interference issues, when applicable, and includes intermediate frequency (IF) station separations in the tables. The user can move or model a prospective tower site simply by pointing to a spot on the map and clicking. FMCONT then automatically recalculates all of the data using the new reference location for its measurements. Alternately, a user can thumb through the entire FM band at the site under study quickly.

FMCONT produces print-outs showing a spacings table of the reference channel (suitable for filing with an FCC application), preclusion studies showing all or part of the FM band at the reference site with every station protection that may preclude the site's use, contour-to-contour overlap maps, spacings maps, station database record information and an informative help file.

Call	Type	Ch	Location	Dist	Bearing	In	Out	
WZLD.C	CP-Z	292C2	Petal	MS	125.30	304.8	-0.01	-0.30
WRBEM*	LIC	295A	Lucedale	MS	53.14	293.2	1.47	19.72
WKNU*	LIC	292A	Brewton	AL	110.20	68.0	8.74	-0.77
WKNU.C*	CP	292A	Brewton	AL	110.20	68.0	7.61	-2.33
WDXZ	LIC-Z	290A	Atmore	AL	60.65	61.2	4.19	34.64
WZLD.C*	LIC	292A	Petal	MS	125.30	304.8	28.88	19.09
WZNU.C*	CP	293C3	Demopolis	AL	198.52	7.5	31.30	20.13
WZNU*	LIC	293C3	Demopolis	AL	198.52	7.5	31.30	20.13
WXRG*	LIC	290C3	Pascagoula	MS	76.88	260.8	23.35	31.85
WGLX*	LIC	294C	Enterprise	AL	218.75	60.4	24.39	42.96
KKND*	LIC	284C1	Port Sulphur	LA	191.12	237.4	36.34	43.38
WRRX	LIC-N	291A	Gulf Breeze	FL	89.83	112.0	31.30	54.83
WXYK	LIC-N	286A	Gulfport	MS	99.84	251.8	48.59	66.19
WBBH	LIC-N	291C3	Groves Hill	AL	109.81	8.8	51.39	62.39
WBBZ*	LIC	292A	Bilmar Beach	FL	178.65	162.7	78.91	98.08
WBTZFM	LIC-N	294C	Vicksburg	MS	271.58	307.6	87.74	105.26
WOCY*	LIC	293C1						

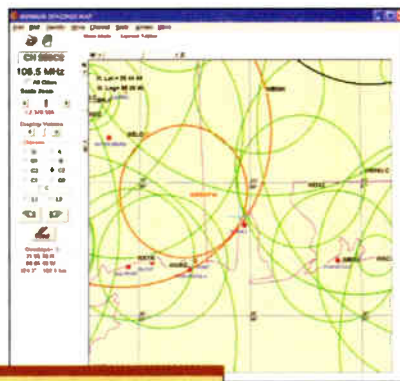

### Performance at a glance

- Intuitive, east-to-use software
- Examine entire FM band at a reference location
- Find open channels for upgrades and drop-ins
- One-touch contour-to-contour evaluation of short-spaced and NCE allotments
- Prints tables, reports and exhibits for FCC applications
- Quickly model what-if station relocation scenarios

conduct FM channel frequency searches. FMCONT is one such tool.

FMCONT is part of a suit of software tools offered by V-Soft Communications. FMCONT is a software module that performs channel searches through a current FCC FM broadcast records database. The search results show a useable area to which a station may upgrade, or a new station might be dropped in.

### What it does

FMCONT has matured over the years into a one-stop toolbox for all things related to FM station allocations spacings. Features

### How it works

FMCONT is a Windows-based program. After starting the program the user enters reference data for a site under study by using the menus to call up a particular station record from the FCC database, or by manually entering site information. The intuitive software offers default settings that adapt to the reference entry to define the study as a full service, translator or LPFM study. The program adapts its spacings methods to accommodate the commercial or non-commercial part of the FM band based on the reference site entry. The user may choose to include LPFM and translator records, auxiliary standby transmitter records and whether to include historical allocation markers or not. On my computer, a typical Class C reference search in Denver took four seconds to compile the entire FM band.

Once compiled, the user may interface with the software in any one of several windows that are interactive and tied together. The "home" window is a spacings table that displays the reference station and every pertinent database record. For each record the distance and bearing from the reference are provided along with the FCC required distance and a column that shows the margin between the required and actual distances. Mexican and Canadian database records appear where appropriate with separation relationship information from the appropriate treaty.

The user may open a map window that shows the FCC required distance circles from each database record with



the reference site at the crosshair in the center of the map. Cities may be selected on or off while the user also selects an appropriate zoom level and selects how many stations to show. The circles on the map are green when fully spaced to the reference or red if they are short. The software can automatically flag present day Class C FMs that are candidates to become CO stations under the new rules (coloring their circles different so they stand out). The user may actually select a short-spacing display on the map, which quickly reduces the circle radii to show the minimum distance separation requirements of 47 CFR 73.215.

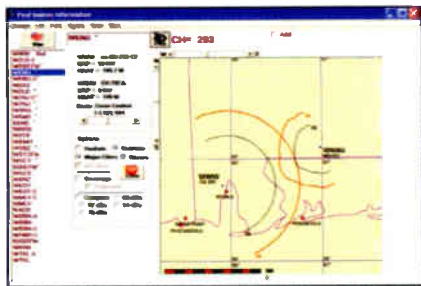

The Find Station utility helps to locate potential sites for new stations.

map button that instantly plots the contour-to-contour relationship of the station whose call sign you clicked on vs. the reference station. Note that this contour-to-contour plot, and the table display, feed on a terrain database so there's no need to switch to some other program to ensure it all works in the real world. If the station uses a directional pattern a circular plot of the pattern appears. Click on the plot and an interactive antenna pattern editor opens, which allows the alteration of pattern field points simply by dragging the points on the circular plot. Contours shown in the open map window instantly move to

## V-Soft Communications

**P** 800-743-3684  
**F** 319-266-9212  
**W** www.v-soft.com  
**E** kmichler@v-soft.com

**Editor's note:** Field Reports are an exclusive Radio magazine feature for radio broadcasters. Each report is prepared by well-qualified staff at a radio station, production facility or consulting company.

These reports are performed by the industry, for the industry. Manufacturer support is limited to providing loan equipment and to aiding the author if requested.

It is the responsibility of Radio magazine to publish the results of any device tested, positive or negative. No report should be considered an endorsement or disapproval by Radio magazine.

www.beradio.com

conform to the new pattern settings.

The software permits all of the database records to be manually adjusted, so the user can change each station and see the results on the spacings map and tables instantly. This means users can go through a "what if" scenario quickly and see what would happen if some other station were to downgrade or go directional—or change its tower site.

From each window users may go up or down one channel (or several), easily upgrade or downgrade the reference facility

If you click on a station's call sign you may click a

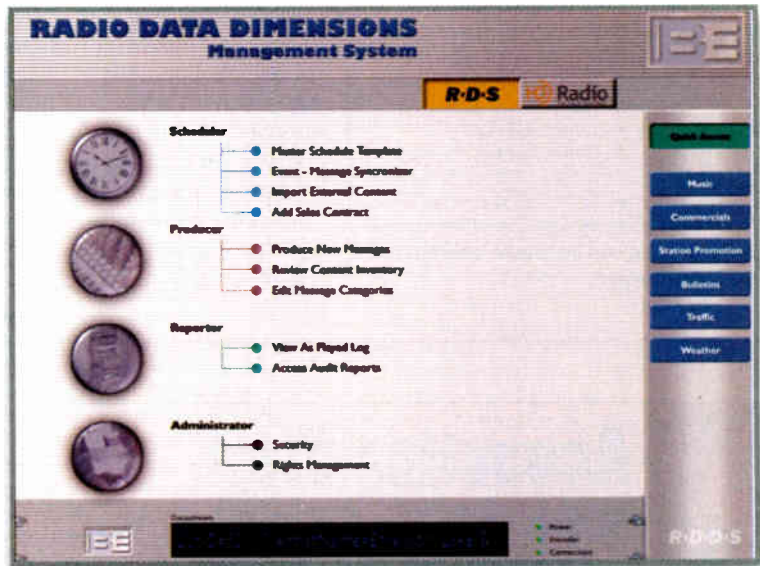

## Radio Data Dimensions: Making radio read and write.

If you're not taking advantage of RDS on your analog FM channel, you may be losing listeners and revenue. BE's Radio Data Dimensions simplifies feeding your station's branding, title and artist information, sponsorship and promotional messages, Amber Alerts, and more. Increase income and listener loyalty using text messages with traffic, weather, or even gas prices from third-party providers. Part of BE's Total Radio Program and Data Integration, Radio Data Dimensions puts you in control of today's RDS and tomorrow's HD Radio opportunities in one integrated management suite. Contact BE to put your data to work for you.



Broadcast Electronics, Inc. • 4100 North 24th Street, P.O. Box 3606, Quincy, Illinois 62305-3606 U.S.A.  
 Telephone: (217) 224-9600 • Fax: (217) 224-9607 • E-Mail: bdcast@bdcast.com

Broadcast Electronics, the BE logo and AudioVAULT are registered trademarks of Broadcast Electronics Inc. HD Radio is a registered trademark of iBiquity Digital Corporation.

or investigate the entire FM band at the reference site. There are print options that let a user print out application exhibits, study overlap maps or station database information.

There is a seek option. From any reference site, after selecting the particular class or facility desired, the user can press

the seek button to have the software instantly display any and all band openings where a station could reside on the FM band at the reference coordinates.

Another feature worth mentioning is the ability to save a useable area file that exports the map display file so it may be imported directly into a Probe 3 map (another V-soft software

product). Probe 3 offers many advanced mapping features (including the importation of every tower in the FCC Antenna Structure Registration database) to help the user define a relocation search area or make some other more detailed exhibit.

## Documentation, support and drawbacks

The documentation with FMCONT is complete. A nice binder of information is available with the product. All of the documentation is also included in a Windows Help file with the software. FCC and program databases are updated through the company's website as often as desired. Program bug fixes, enhancements and upgrades are always posted for download. A subscription support service is available with FMCONT that gives the user telephone and e-mail support when needed. I have found V-soft Communications to be responsive, even when the problem was operator error or oversight.

With any allocation software a lot of time must be spent to achieve any level of expertise. Such software will not eliminate the need to use broadcast consulting engineers (although it is used by many such engineering firms). 📌

*Gluck is vice president of technical research for Salem Communications, Camarillo CA.*

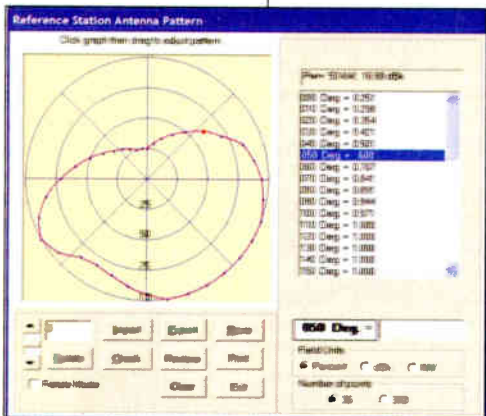

A directional pattern can be drawn and modified to fit a desired coverage.

## Acoustics First®

### Materials To Control Sound And Eliminate Noise

## The 1014 AcustiKit™

The 1014 AcustiKit is the small control room package with real studio Art Diffusors®. Acoustics First combines these in one box with Cutting Wedge® foam, Bermuda Triangle Traps™ and specific instructions for installation. The 1014 AcustiKit is everything you need for a 10' X 14' control room, without buying more than you need.

**Toll Free 1-888-765-2900**

Web: <http://www.acousticsfirst.com>

## Brand New!

## DT-90 Telephone Controlled Audio Switcher

### 4 x 1 Mono Audio Switcher

Also ....

- Listen to selected audio on phone
- Control four independent momentary/latching relays
- Built-in mic --- Listen to remote location
- Access code
- Set number of rings
- Convenient plug-in terminal strips
- LED status indicators
- Conex reliable ... 1 year warranty

[www.conex-electro.com](http://www.conex-electro.com)

## CONEX

ELECTRO SYSTEMS

1602 Carolina St. P.O. Box 67 Bellingham, WA 98227  
360-734-4323 FAX 360-676-4822  
EMAIL [conex@conex-electro.com](mailto:conex@conex-electro.com) **800-645-1061**



  
"Logitek gives me the capabilities I want."



First Broadcasting Corporation  
Sacramento, CA



**First Broadcasting  
Console Configurations**

2 Logitek Audio Engines,  
networked

6 analog I/O cards  
72 inputs & outputs

4 digital I/O cards  
32 stereo inputs & outputs

2 SharcAttack multi-DSP  
processing cards for EQ,  
dynamics processing  
and more

2 Numix-12 consoles

***"For audio consoles, I always choose the Logitek Audio Engine with the Numix control surface."***

I believe it's a product that gives a lot of bang for the buck. Its mix-minus capabilities and ease of use make it a real winner, and it looks great. We have used this board in both on-air and production rooms in many radio, TV and Webcasting facilities in two states, and I have never had any off-air time, EVER!"

— Jay Rose, CE • JRBE Inc.

Logitek Electronic Systems, Inc.

5622 Edgemoor

Houston, TX 77081 USA

713.664.4470

800.231.5870

www.logitekaudio.com

  
**Logitek**

Console Router Systems

© 2004 Logitek Electronic Systems, Inc.

# The NBA Finals on

By Stephanie Snyder

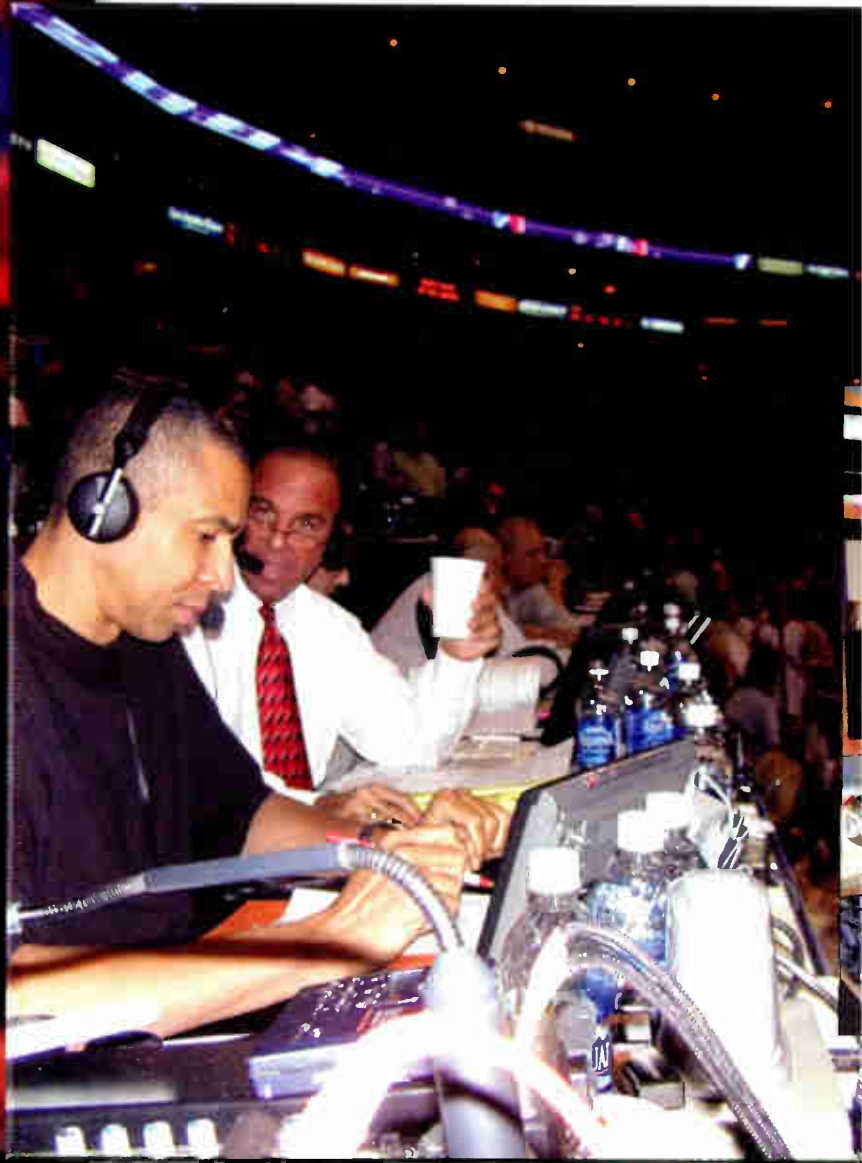

Color analyst (and former Laker) Mychal Thompson (left) and play-by-play announcer Joel Meyers (right). Meyers was the play-by-play announcer for the Spurs last season, so this is his second trip in a row to the finals.

# Lakers Radio KLAC



## It's a remote broadcast, but with a broad reach.

With 22 appearances since they moved from Minneapolis in 1960, the Los Angeles Lakers are no strangers to the NBA finals. The flagship radio station for the Lakers, KLAC-AM 570, is no stranger to NBA broadcasts either, hosting the games for the last 27 years. "The station has had a couple different formats, but the Lakers are the one thing that's remained consistent," said Frank Polak, executive producer of Lakers Radio.

Feeding a network of 16 English-language stations in California, Nevada and New Mexico with a remote broadcast almost every other night during the basketball season, KLAC has honed its process. "We cover the finals the same way we do the pre-season, there are just a few more people around," said Polak.

### The remote

The Lakers home radio broadcasts begin from the Chick Hearn announce position, Section 111 of the Staples Center. Unlike most NBA broadcast locations, this one is not courtside, but several rows up in the arena for a better view.

Contractor Mike Dooley serves as the broadcast engineer for the Lakers home games providing all his own remote equipment. From a Mackie 1402 mixer, Dooley runs an eight-channel snake to a patch panel in the wall connecting to the Staples Center main patch room where the Lakers ISDN codecs are housed.



The KLAC Lakers basketball studio.

To provide consistency across the league's radio broadcasts, the NBA requires each team to have two ISDN codecs at the arena and provide ISDN lines for the visiting team. The league provides the hardware at both the arena and the station: a Comrex DXR with an Adtran terminal adapter.

With only one seat at a six-foot table, Dooley's equipment has to be compact. To reduce setup and teardown time, a portable rack unit holds Dooley's headphone amplifier, limiter and wireless mic receiver. A switch box on the mixer allows him to listen in cue on one ear and program on the other. An effects feed from TV provides the crowd noise for the radio broadcast. Mic and headphone feeds run to each announcer's Cough Drop boxes, to which Dooley added a volume control so each can control his own headphone volume.

Not one to take chances, Dooley also brings a consumer-style computer UPS power unit to every game. He learned his lesson one night during the regular season when his



Record.  
Manage.  
Edit.  
Schedule.  
Broadcast.  
Distribute.  
24/7.

Call toll free

1-866-41-DAVID (32843)

or visit our website at:

[www.latitude-edition.com](http://www.latitude-edition.com)



# Lakers Radio KLAC



The remote setup at the Staples Center.

main ac power was accidentally cut off during the pre-game show. Now, the UPS provides a 15-minute power reserve in case of unexpected outages.

Even after a season of broadcasts, Dooley keeps busy with pre-game set up and monitoring during the game, however, it's the end of the night that really tests his skill.

"The 20 minutes after the last buzzer goes off is the most intense 20 minutes of my week," said Dooley. That is when he is running a post-game show, switching between the locker room and post game press conferences and feeding tape back to the station, all at the same time.



The Chick Hearn Broadcast Position at Staples Center.

## The venue

Opening Oct. 20, 1999, the Staples Center in Los Angeles was designed with broadcasters in mind. Planned to be a state of the art venue when it opened, the building houses 3.87 million feet of broadcast cable, 141,000 feet of fiber, and 500 phone lines.

"This is a high-profile building doing high-profile events, so we wanted it to be media friendly," said Steve Thrap, director of broadcast services at the Staples Center.

The only arena in the country with its own full-time broadcast department, the Staples center has 69 media panels throughout the building, linking all the common locations for camera and radio positions. All panels route to the main patch room where there are nearly 11,000 terminations for audio and video. The centralized location allows Thrap and his engineers to route the audio anywhere in the building. Old fashioned, copper patch cords provide the connections between the locations.

"Copperworks, but if it doesn't we can route around it until we get it fixed," said Thrap.

Other arenas and stadiums have internal cabling, but it can be up to engineers to plug in themselves. Staples Center keeps computer records of every visiting team and network's preferences.

"They tell us they are coming and we set it up for them ahead of



Complete line of RF coaxial dummy loads from 1kW to 1500 kW available in water cooled, air cooled, and self contained heat exchangers.

partnerships through performance

Altronic Research Inc.  
P.O. Box 249  
Yellville, Arkansas 72687  
1.800.482.5623 in U.S.  
870.449.4093  
www.altronic.com  
altronic@mtnhome.com





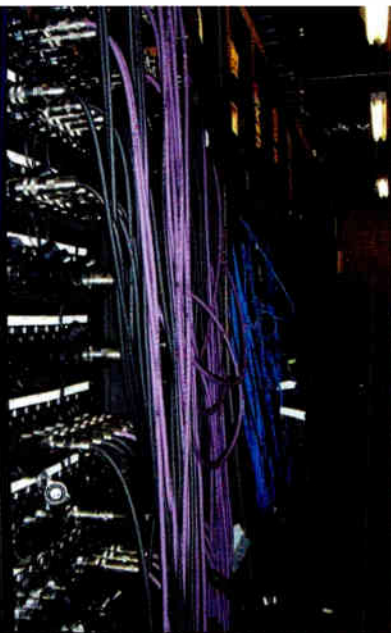
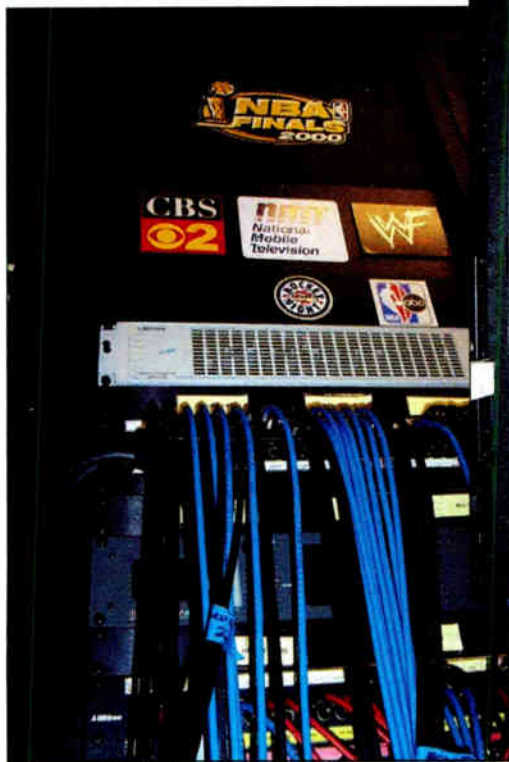

**Overview of the patch room in the Staples Center, pre-wired for audio and video routing of NBA finals broadcast.**

**Audio patch panels in patch room of the Staples Center, wired for a radio broadcast of the WNBA Sparks.**

time” said Thrap. During the NBA finals as many as seven radio broadcasts can come out of the arena at once. “It’s a snap for them to just plug and play,” said Thrap.

### The studio

In May 2004, KLAC, part of Clear Channel Radio, Los Angeles moved to new studios in Burbank. John Paoli, chief engineer of KFI, KXTA and KLAC, coordinated the move. (Read the Facility Showcase on Clear Channel LA in the May 2004 issue of *Radio* magazine.)

The Lakers signal from the Staples Center comes into the studio across the ISDN lines and NBA-provided codecs. The codecs are programmed as a local source in the studio, but can be brought in to the Harris Vistamax router, allowing them to be routed to any

room in the building. Pre-saved sessions on the Harris BMXD allow the console to recall settings for a variety of shows, taking only seconds to set the console for a Lakers game.

In addition to the signal from the arena, a third ISDN line is used to send a signal to Skyview Satellite Services in Arizona, which uplinks the broadcast for the Lakers Radio Network.

Frank Polak, who began producing the Lakers radio broadcasts 25 seasons ago, works out of a studio and office combination. During the games, the broadcasts originate from

Polak’s studio while the main KLAC air studio is used as a voice booth. Polak controls all the production elements across a dual-screen Prophet automation system and a talkback system keeps him in touch with the announce team at the arena. Three feeds leave the Lakers’ studio, one to the transmitter, the second to the network and the third returns to the arena.

While KLAC is home to the Lakers from October to June, come summer, they don’t just leave on vacation. That is when they switch to coverage of the WNBA Los Angeles Sparks broadcasts, following the same process and using the same systems honed for the Lakers.

*Snyder is a consultant based in Los Angeles, CA.*

*Photos provided by Mike Dooley, John Paoli and Stephanie Snyder.*

New Features  
Now Available!

# FMB80 encoder

The standard!

The encoder that never stops evolving...

- New Song titles and artist information can be automatically wrapped around with text
- New Text can be centered, customized and configured through a new HTML web page
- New An internal scheduler can display messages at user specified times of day

Call now to get  
your free firmware version  
& upgrade your FMB80 via FTP!

[www.audemat-aztec.com](http://www.audemat-aztec.com) North Miami Beach, FL USA  
tel: +1 (305) 692 7555 fax: +1 (305) 682 2233 - [ussales@audemat-aztec.com](mailto:ussales@audemat-aztec.com)

**Audemat-Aztec**  
Broadcasting *Innovation*

# Sacred Heart Radio



## Catholic Radio on a Successful Mission

by Allen J. Singer



Ever since the earliest years of radio broadcasting, even when radio was still in its infancy, religious messages have been available somewhere on the dial. Whether from a dynamic preacher shouting from the pulpit or a more sedate call-in talk show, radio has enabled the spiritual word to be available to listeners all over the world. In the United States alone, listeners have a choice of more than 1,500 stations.

For those who follow the Catholic faith, however, the choices are somewhat limited. About 60 Catholic radio stations dot the airwaves from Cincinnati to Houston. Some of these stations operate out of back rooms of the owners' homes, rebroadcasting EWTN satellite radio. EWTN provides 24-hour Catholic programming for its affiliates: daily Masses, teaching programs, prayers and a variety of call-in talk shows.

Several of the affiliates are run by people who have never worked in broadcasting before. These devoted Catholics believe they were "called in faith" to deliver Catholic teachings over the radio, and their stations are supported by donations and underwriting. It is unusual for a station owner to have broadcasting experience, and even more unusual for the affiliate to offer local programming in addition to the satellite rebroadcast.

Sacred Heart Radio, WNOP 740 AM, in Cincinnati breaks that mold. This station is operated by Bill Levitt, a former radio imaging announcer, production director and general manager, with more than 30 years of broadcasting experience. Known as John Bogart on the air, Levitt nearly single-handedly runs his radio station, delivering 24 hours of programming to Cincinnati's 550,000 Catholic population, as well as streaming online at [www.sacredheartradio.com](http://www.sacredheartradio.com).

Sacred Heart Radio is unlike most Catholic radio stations. Levitt fills several hours a week with locally produced programs including PSAs, promos, half-hour and full hour discussion shows and interviews, and various seasonal specials. Local bishops, priests and deacons are invited to share their viewpoints on various religion-oriented issues and other current topics. Most importantly, the station relies 100 percent on listener support; there is no underwriting on Sacred Heart Radio. The station is located at Our Lady of the Holy Spirit Center in Norwood, OH, a former seminary turned retreat center and public worship house. The Holy Spirit Center contains meeting halls, offices, dorm rooms and three chapels, with one that can hold more than 500 people. It is here that Sacred Heart Radio has found its home.

Before Catholic programming was introduced on 740 AM in 2001, WNOP broadcast jazz to a small, dedicated audience in Cincinnati. WNOP entered the airwaves in 1948 and over the years became a radio legend in the ears of jazz listeners, and in the eyes of many curious Cincinnatians. Its studios were housed in various

locations around Cincinnati, including floating on a small barge (the Jazz Ark) on the Ohio River, playing records while the turntable bobbed up and down. After staying unprofitable for so long, in 1992, the station went to an all-CNN news format, and in 1994 went back to jazz, this time through local marketing agreements. Through the 1990s, revenues had increased at miniscule amounts, and the



The Holy Spirit Center in Norwood, OH, a community that is part of the Cincinnati metro area, houses the studios of WNOP.

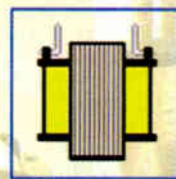

**Audio Transformers available in the USA  
from Stevens & Billington Limited**



**For More Information  
Please Visit**

**[www.stevens-billington.co.uk/usa](http://www.stevens-billington.co.uk/usa)**



# Sacred Heart Radio

owner wanted to sell this money-loser. Many potential buyers made offers, promising to keep a jazz format, but the deals always fell through. In 2000 a local Catholic group put in a bid of \$550,000 and followed through with a check, paid completely through donations.

The board of directors hired Bill Levitt, who located Sacred Heart radio into a former audio production studio in an old office building in Covington, KY. On Jan. 1, 2001, Sacred Heart Radio went on the air broadcasting EWTN mixed with some locally produced material. In the first recorded announcement, Cincinnati Archbishop Daniel Pilarczyk welcomed Sacred Heart Radio as Greater Cincinnati's Catholic radio station. Levitt installed a BSI Waves station to maintain the 24-hour program as he tended to the duties of running the operation. He soon hired a part-time office manager to handle the fundraising and other book-keeping.

Since its inception, Sacred Heart Radio has existed solely on donations by listeners, many of whom are on fixed incomes. These small donations add up and help keep the monthly \$15,000 budget on track. It boils down to a \$20 hourly cost to operate the station, and Sacred Heart Radio always has enough money. It is a 5013C company, non-profit, tax exempt and successful in its mission.

## Time for change

Satisfied that the radio station would stay on steady financial footing, Levitt decided to move the station to a new facility. He and the Board of Directors chose some office space in the Holy Spirit Center in Norwood. This old seminary provided the perfect atmosphere to host a Catholic radio station. A location was chosen in the building and blueprints were drawn. Construction required gutting the chosen section and constructing new offices and studios.



The unassuming lobby of WNOP welcomes visitors to the station.

**MONITORING TO THE POWER OF 8.**

**The ultimate audio monitoring card. Times eight.** AudioScience makes broadcast monitoring easier than ever with the amazing AS18702/8703 8-channel tuner adapter boards. Monitor, log, verify ads and identify content on 8 audio channels simultaneously from just about any source: AM, FM, even TV (AS18703). An onboard 225MHz DSP processes the audio and routes it out thru D3-9 and 50-pin connectors. Drivers for Windows 2000, XP and Linux are available. Custom configurations available. Call us at +1-302-324-5333 or go to [www.audioscience.com](http://www.audioscience.com).

**BUILT FOR BROADCAST**

**AUDIOSCIENCE**  
Audio Engineering  
Since 1988

## New! FM Explorer

### Online Visual Allocation Tool

Always Current - No Data Downloads - No Software to Buy

**dataworld®**

[www.dataworld.com](http://www.dataworld.com) 800-368-5754 [info@dataworld.com](mailto:info@dataworld.com)  
PO Box 38738, Bethesda, MD 20824



Contractors began their work in October 2002. After the studs went up, the engineer ran wires between the studios, terminating to custom-made XLR panels for mic and headphone inputs. Microphones installed in the chapel are mixed down in the station's control room and fed live on the air.

The board estimated that \$50,000 would be required to build the new facility. The Holy Spirit Center donated \$20,000, and on-air solicitation brought more than \$15,000 for construction. An additional \$15,000 was raised to cover equipment costs. After just a few months of construction, Sacred Heart Radio was on the air.

The new facility consisted of three studios, a lobby, two offices and storage. The main control room receives audio from EWTN Satellite Radio, brought to the station via a pair of 15KHz phone lines from the receiver at the transmitter site. Audio is routed through the air chain into the BSI Simian (which replaced the Wavestation months before), and also into the console. Simian records various EWTN shows throughout the day; both live satellite and Simian feed the console. Final audio is fed into an Aphex Compeller 320D, which helps level audio coming from two different sources—the Simian and the satellite. The Compeller was chosen for its digital inputs and outputs, for potential future conversion. A pair of 15KHz phone lines carry the audio back to the transmitter site to an Optimod 9200.

On one side of the control room is a talk/interview room containing four microphones. On the other side of the control room is the production studio where Levitt records his promos, IDs and various announcements. Protools is used for all production, as well as a CD library of sound effects and music. Levitt uses the latest technology to help run his station: the remote control software Radman can connect him from any computer in the country via the Internet. A lot of scheduling and maintenance is performed from the computer at Levitt's home.

A Windows XP Professional network links the six computers at Sacred Heart Radio. The BSI Simian computer, which contains five hot swappable SCSI drives, is the main network server. The production rooms contain three workstations, all of which use Protools, and are used for scheduling and graphic design for station newsletters. One computer is dedicated to running the webcast, and one other is used for correspondence with the benefactors. A final one is plugged into the network and is intended as a backup.

## Equipment List

AKG K240 Studio headphones  
 Aphex Compeller 320D  
 BSI Simian  
 DBX 2031 EQ  
 DBX 266XL compressors  
 DBX 286A mic processor  
 Digidesign Protools  
 Event Project Studio 5 speakers  
 Gorman-Redlich EAS-1  
 Mackie SR 24-4  
 Mackie VLZ 1202  
 Orban 9200  
 Shure SM-7B mics  
 Tascam CD-A500 CD/cassette deck



*Continental Electronics*  
 BROADCAST PRODUCTS

## YOUR SALES MANAGEMENT TEAM



**MIKE TROJE**  
 Western Regional Sales Manager

800.733.5011  
 mtroje@drs-bt.com



**DAVE HULTSMAN**  
 Eastern Regional Sales Manager

888.822.1078  
 dhultsman@drs-bt.com

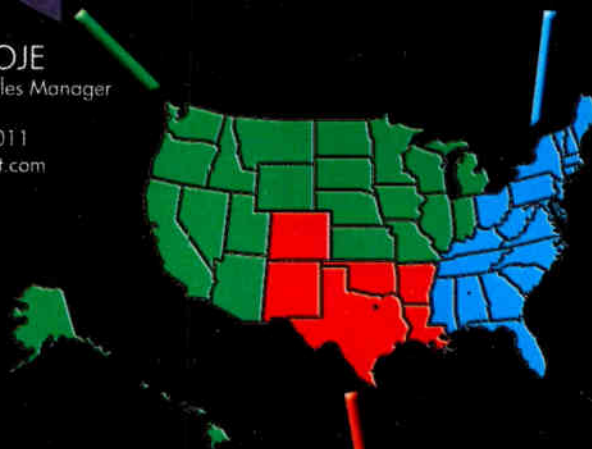

**BRET BREWER**  
 Broadcast Marketing Manager

800.733.5011  
 bbrewer@drs-bt.com

DRS BROADCAST TECHNOLOGY, INC.



www.drs-bt.com 800.733.5011

# Sacred Heart Radio

Levitt runs the station by himself, with part-time help from the engineer and an office manager. Simian keeps the station automated 24 hours, and Levitt continues to produce and air local material mixed with EWTN's programming, broadcasting at a 1,000W daytime, and 30W nighttime. A Canadian station plagues Sacred Heart's nighttime signal,

and at 30W, it can be difficult to receive the station depending on the part of town the listener is in.

Levitt is addressing this issue, which has been problematic for many years. He hired the engineering firm Khanna and Guill to conduct studies on how they could increase their daytime power. On-air solicitations ask listeners to help support this new—and expensive—venture, and donations arrive daily to help pay for the

upgrade to 2.5kW. After completion, and the purchase of a new transmitter among other equipment, the station's listening area will expand east, west and south, increasing listenership while completely protecting the Canadian station.

Sacred Heart Radio is unique. It is a stark reminder to the broadcasting community that without listeners, the station cannot exist, unlike the popular thinking among the large radio conglomerates. Catholic listeners appreciate Sacred Heart Radio for its national and local content, and Bill Levitt delivers a good product with professional voicework and production. The end result is a station that stays interesting and informative, a standout from other faith-based radio stations. And although the fans of the old WNOP sorely miss their jazz music and favorite personalities, a new, even larger and more dedicated audience has embraced this station, continually supporting it, and bringing the Catholic message into their homes 24 hours a day.

*Singer is a freelance writer and former radio engineer based in Cincinnati.*



Bill Levitt in the control room taking care of the day's business.

Operate any 3-phase broadcast transmitter from a 1-phase utility supply with the Phasemaster® Rotary Phase Converter

The most reliable alternative to utility 3-phase... AND the least expensive!

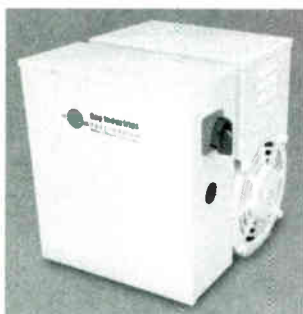

- High efficiency output
- Maintenance free operation
- True 3-phase, NOT open-delta
- Approved by all utilities
- Over 1000 TV and radio stations rely on Phasemaster®

Turn any location into a 3-phase site within hours!  
Save thousands of dollars on utility line extensions  
Recommended by leading transmitter manufacturers

**Kay Industries**  
**PHASEMASTER®**  
Rotary Phase Converters

The World Leaders in Single to Three-Phase Power Conversion

www.kayind.com

General Offices  
604 N. Hill St.  
South Bend, IN 46617  
800-348-5257  
574-289-5932 (fax)

Western Region  
4127 Bay St. #6  
Fremont, CA 94539  
510-656-8766  
510-657-7283 (fax)

info@kayind.com

## BALSYS

Studio Installation  
Studio Furniture  
RF Installation



A unique combination of technical design and installation services with custom furniture design & fabrication, provides full service capabilities that assure new construction efficiency and quality as well as expansion of existing facilities at affordable cost.

Balsys provides any combination of turnkey, project oversight and coordination, or individualized services on a nationwide basis.

- Workflow & Systems Analysis
- Equipment Recommendations
- Furniture Design & Fabrication
- Wiring Design
- Prewiring & Test
- On-Site Installation & Test
- Training

- Studio Facilities
- Technical Operation Centers
- AM & FM Transmission Sites
  - Prefab Buildings
  - Towers & Antennas



**Balsys Technology Group, Inc.**  
**Balsys Wood Arts, Inc.**

930 Carter Road #228 – 232  
Winter Garden, FL 34787

Tel: 407-656-3719  
Fax: 407-656-5474

sales@balsys.com  
www.balsys.com

References Provided Upon Request – Balsys is Fully Insured

“Value Is The Realization Of A Job Accomplished Professionally, On Schedule, And Within Budget”



2-for-1 Registration—NAB Members-only!  
**Register Today!**

# Charting Radio's Future

If you're in radio, this is your show!  
The NAB Radio Show® is a once-a-year opportunity to network with thousands of your peers from stations of all formats and market sizes. No other media reaches the audiences that radio can deliver — and no other event drives that message home like The NAB Radio Show.



## Navigating New Waters Together

Thursday / October 7

### Group Executive Session

Group Executives Include:



Judy Ellis  
Citadel Communications Corporation



Chesley Middaugh-Dorsey  
Access 1 Communications



Mark Mays  
Clear Channel Worldwide



Peter Smyth  
Greater Media Inc.



Jay Mitchell  
Small Market Radio Newsletter



Tom Taylor  
Inside Radio

Co-Moderators:

Friday / October 8

### Breakfast with Charlie Cook

Sponsored by:



Charlie Cook  
Political Analyst

Friday / October 8

### Radio Luncheon NAB National Radio Award Recipient Clarke Brown

Jefferson-Pilot Communications

Sponsored by:



Clarke Brown

**October 6-8, 2004**  
Manchester Grand Hyatt, San Diego, CA

visit [www.nab.org/conventions/radioshow](http://www.nab.org/conventions/radioshow)

# NAB Radio Product Preview

By Kari Taylor, associate editor

www.beradio.com

## On-air control surface

### Wheatstone

#### Booth 500

**Generation 8:** This control surface offers four faders dedicated to call-in segments to provide an interface to four callers or remotes, each with independent caller feed, independent fader feed, user-selectable talk-back communication and adjacent channel linking. A dedicated LCD display screen keeps the operator informed and in control. One CAT5 wire conveys all the control from this surface to Wheatstone's Bridge Router.

Any system audio source (inputs or mixes) is available to any console fader or monitor pot (source visibility software controlled). Set destinations for mixes, aux sends and mix-minus feeds to anywhere in the facility. The surface can store and name switch and fader settings for each opera-

tor's task and recall them by spinning an encoder and hitting a take button.

252-638-7000; fax 252-637-1285

www.wheatstone.com; sales@wheatstone.com



## Modular automation system

### Prophet Systems

#### Booth 709

**Nexgen 101:** The software runs a single radio station and is based on the Nexgen software. Users buy only what they need, and add features as the station grows or the budget allows. Start with the core software, which includes the ability to process a log, then add modules to grow the system functionality as needs change.

800-658-4403; fax 308-284-4181; www.prophetsys.com; sales@prophetsys.com

## Audio control surface

### Sierra Automated Systems

#### Booth 812

**Rubicon:** A stand-alone control surface, the Rubicon integrates into the SAS 32KD digital audio network for mixing, switching, level control and effects. Modular, customizable and fully programmable, this control surface is for a medium- or large-market facility. Each module features four program bus assignments and four effects/auxiliary sends. AVU/Peak LED meter bridge with a clock and a timer or a VGA monitor show metering.

818-840-6749; fax 818-840-6751

www.sasaudio.com; sales@sasaudio.com



## RF components dealer



## RF Parts

### Booth 1312

**Online catalog:** A worldwide distributor for 34 years, RF Parts has released an expansion of its online catalog at [www.rfparts.com](http://www.rfparts.com).

The catalog provides a listing of product information, product applications and product ordering with the company's secure ordering system. The catalog lists a complete line of power tubes for broadcast, industrial and communications, including Eimac, Amperex, Taylor, Svetlana, RFP and Econco brands along with a full range of sockets through 20kW.

800-737-2787; fax 760-744-1943; [www.rfparts.com](http://www.rfparts.com); [rfp@rfparts.com](mailto:rfp@rfparts.com)

## FM antenna for IBOC

### ERI-Electronics Research

#### Booth 700

**Dual-feed IBOC antenna:** This dual-input, side-mounted FM antenna is designed for FM IBOC applications and is capable of transmitting the analog and digital FM signals without requiring a high loss hybrid combiner or the use of a circulator to attain the required isolation between the digital and analog transmitters. The antenna is a dual-input antenna design that excites all radiating elements with analog and digital signals. The antenna allows the use of a single antenna while eliminating the combining loss as is present in the 10dB hybrid combining method and it is able to achieve 1.05:1 VSWR for analog and digital inputs. It can achieve in excess of 30dB isolation between analog and digital inputs without using an isolator/circulator.

812-925-6000; fax 812-925-4030; [www.ERInc.com](http://www.ERInc.com); [sales@ERInc.com](mailto:sales@ERInc.com)

## Internet voice tracker

### Scott Studios

#### Booth 705

**Voice Tracker:** This system allows jocks to record air shifts from anywhere with an Internet connection, Windows computer and microphone. When used with Scott's SS32, times and current temperatures can air. Voice Tracker via Internet requires an Internet music server at the station to send compressed song heads and tails, in WMA format, to the announcer's headphones. It can automatically virus scan and place the recorded voice tracks in the air studio. Stations choose how many songs per hour an announcer is allowed to change for timing, or whether he must follow the log exactly.

800-SCOTT-77; fax 972-620-8811

[www.scottstudios.com](http://www.scottstudios.com); [info@scottstudios.com](mailto:info@scottstudios.com)





**Digital STL/TSL system  
Moseley Associates**

**Booth 1404**

Starlink 9003T1: This digital STL/TSL system for T1 circuits features new LAN connectivity for transmitting Ethernet to and from the transmitter site to support datacasting for HD Radio and RDS song title and artist data. A new six-port multiplexer and built-in CSU allows combining of these data channels with the program audio for direct connection to a T1 circuit making external interfacing equipment unnecessary. This system allows stations to transition the STL portion of their air chains to digital for IBOC. The T1 unit transports linear uncompressed stereo program channels at either 44.1 or 32kHz digital sample rates. Both AES/EBU digital and analog inputs and outputs and a serial data channel are built into the system. The SL9003T1 combines program audio with voice channels for telephones and data channels for communications and control for bidirectional transport over a single digital T1/E1 line, microwave radio or license-free 5.8GHz link.

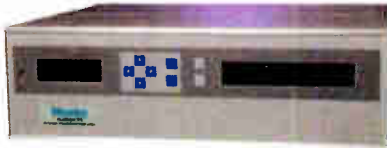

805-968-9621; fax 805-685-9638  
[www.moseleysb.com](http://www.moseleysb.com); [info@moseleysb.com](mailto:info@moseleysb.com)

**RF station monitor  
Coaxial Dynamics  
Booth 1502**

81095: This microprocessor-controlled, rack-mounted Watchman monitor/alarm measures and displays forward and reflected power simultaneously in 50Ω transmission systems. Using LCD displays, it also provides direct reading of VSWR. It is compatible with the company's series of 7/8" to 6 1/8" line sections and will accept elements from less than 5W to 100kW full scale from 2MHz to 2.3GHz. Installation consists of the Watchman, a dual-socket line section and two elements for monitoring. The Watchman is supplied with two 25' dc cable assemblies for connection to the line section and a 6' ac power cord. An audible single tone alarm will indicate a system/transmitter malfunction. Relay contacts are provided for remote alarm and reset switching.



800-COAXIAL; fax 440-243-1101  
[www.coaxial.com](http://www.coaxial.com); [sales@coaxial.com](mailto:sales@coaxial.com)

[www.beradio.com](http://www.beradio.com)

**12,000-XP** ONE OF THE MOST POPULAR CONSOLES EVER!!!



NOW ONLY  
**\$4,695**

For more detailed information visit us at: [www.arrakis-systems.com](http://www.arrakis-systems.com) or call: (970) 461-0730



## RBDS encoder Burk Technology Booth 1505

RDS Master: Audemat-Aztec and Burk Technology have introduced an RDS encoder powered by Audemat-Aztec's FMB80. The FMB80 is capable of scrolling song titles and artist information on any kind of RDS receiver using the scrolling PS feature. Communication with the automation software and configuration are simplified with serial and TCP/IP ports. The FMB80 has an embedded Web server and supports HTTP, TELNET, UDP and TCP protocols. Firmware upgrades can be flashed remotely using the FTP site.



800-255-8090; fax 978-486-0081  
www.burk.com; control@burk.com

## Now You Can Have Higher Accuracy Plus Value GPS MASTER CLOCK & TIME CODE GENERATOR



### QUALITY STANDARD FEATURES:

- SMPTE/EBU, ESE, IRIG-B, ASCII Time Code Outputs • 1PPS Output
- 8 Satellite Tracking • Battery Back-up • GPS "Lock" Indicator
- Automatic Daylight Savings Time Correction • Time Zone Offset • Antenna
- 45 nanosecond accuracy • 3 Year Warranty • Plus More, for just **\$2495**

### AVAILABLE OPTIONS:

- Parallel BCD Output • 1 KPPS • 10MHz Output • 220 VAC • 12-35 VDC
- Video Inserter • Video Sync-Generator • Hourly contact closures



142 Sierra Street • El Segundo, CA 90245 USA  
Phone (310) 322-2136 • Fax: 310.322.8127  
www.es-web.com

## AM transmitter

### Nautel

#### Booth 1410



J1000: The Jazz J1000 is a 1kW AM transmitter in a 19" rack mount package. It uses direct digital synthesis (DDS) technology

to produce logic-level RF drive and modulation encoding. Ultra linear extended band performance supports HD Radio and DRM digital transmission formats. Control and monitoring is provided through a software-driven 240 x 64 graphic LCD display in conjunction with a diagnostic flow diagram. The redundant modular design has two complete and independent 500W wideband power modules comprising high efficiency RF amplifier, modulator, switch mode power supply and integral ventilation fan. The transmitter has provisions for six preset RF power levels.

207-947-8200; fax 207-947-3693  
www.nautel.com; info@nautel.com

## 50kW AM transmitter Broadcast Electronics

### Booth 702

4MX 50: The 50kW AM transmitter is based on a patent-pending modulation design and is about half the size of comparable models. The transmitter is IBOC and DRM compatible. Notable features include PA modules that can be accessed from the front of the transmitter, lift-off rear panels to provide access to power supplies and all ac connections, nighttime power capability as low as 250W, 15" XGA GUI for operation and diagnostics that are also available via IP, and power factor greater than 0.98.

217-224-9600; fax 217-224-9607  
www.bdcast.com; bdcast@bdcast.com

## Product Showcase



### Model RFC-1/B Remote Facilities Controller

- control transmitter from any telephone
- 8-64 channels of telemetry and control
- programmable control by date and time
- optional printer and modem adapters
- programmable telemetry alarms
- integrated rack panel



615.228.3500

more information: www.sinesystems.com





**Digital console**  
**Radio Systems**  
**Booth 1110**

**Millenium Digital:** This console provides analog or digital inputs on every channel, 32-bit resolution, sample rate conversion on every input and CRT companion metering/timer and set-up display. All the outputs are available in analog or AES/EBU digital format and the console offers 10 extra auxiliary output busses. The system also features 10 fully programmable mix-minus outputs and a serial RS-232 interface.

856-467-8000; fax 856-467-3044; [www.radiosystems.com](http://www.radiosystems.com); [sales@radiosystems.com](mailto:sales@radiosystems.com)

**Field strength meter**  
**Audemat-Aztec**

**Booth 1710**

**Navigator 007:** This portable FM field strength meter offers built-in modulation metering, stereo pilot monitor and RBDS monitor. It is delivered with an external GPS



receiver for mobile RF survey on a single FM station. While driving, RF readings and GPS coordinates are recorded on a laptop. After the campaign, results can be viewed as a text file or can be exported to mapping or predictive software. The unit is accessed with any terminal program software. The unit includes a carrying case, with 115/230Vac power supply and vehicle power supply.

305-692-7555; fax 305-682-2233

[www.audemat-aztec.com](http://www.audemat-aztec.com); [contact@audemat-aztec.com](mailto:contact@audemat-aztec.com)

**Solid-state**  
**FM transmitters**  
**DRS**

**Broadcast Technology**

**Booth 1306**

**Continental 815D5 and 815HD5:** The new line of FM solid-state transmitters, beginning with the 815D5 and the 815HD5, is a 5kW solid state FM line with an RF combining and splitting system designed to withstand as much as three times its operating RF requirements to ensure long-term, reliable service in harsh and often time abusive loads. This transmitter line wields a unique combiner system that ensures that the most RF possible gets to the output in the event of single or multiple amplifier module failure. The 815 series includes 24.5" (12RU) of user-available 19" wide rack space and built in ancillary equipment power outlets. This area is located in a non-interlocked area and accessible from the front or rear.

800-733-5011; fax 214-381-3250

[www.contelec.com](http://www.contelec.com); [sales@contelec.com](mailto:sales@contelec.com)

**WarpRadio**

Servicing Radio Stations  
Since 1999

Bridging the Gap  
Between Radio  
and the Internet

[www.warpradio.com/radiomag](http://www.warpradio.com/radiomag)

10940 S Parker Rd. #516 Parker, CO 80134

email: [sales@warpradio.com](mailto:sales@warpradio.com)

303.799.9118 Fax: 303.790.8543

## Expect MORE From Your AM Transmitter



### Armstrong Transmitter X-1000B

Made in USA

### 1KW HD Radio® ready AM Transmitter for under \$10K

Built with dual hot-swappable 600 Watt RF modules capable of 150% modulation, X-1000B can bring that major market sound to your radio station. Engineered with the latest technological innovations, X-1000B offers high reliability, built-in redundancy and it is HD Radio® ready.

Best of all, our customers tell us that the money they save running the X-1000B pays for itself with

savings in electricity and maintenance costs over an older transmitter ...and as a bonus they get exceptional reliability and that major market sound for free.

But, don't take our word for it. Talk to our customers already on-the-air with the X-1000B. Call or email for a users list and decide for yourself why owning this transmitter is a no-brainer.



Tel 315-673-1269 / sales@armstrongtx.com / www.armstrongtx.com

\* HD Radio is a registered trade mark of iBiquity Digital Corporation.

## NAB Radio

### Audio engine and consoles

#### Logitek

Booth 100



**Digital console enhancements:** Several enhancements have been introduced for the Logitek digital consoles including a two-stage talk show delays, silence-sense capability, EQ and dynamics processing, input metering on every fader and compression metering on faders where activated. The Optical STL is available as part of the Logitek Audio Engine and offers 64 channels of bidirectional audio to be sent as far as 10 miles without data loss or compression. The system also provides intercom functionality that can operate as a stand-alone system or as part of a Logitek digital console. Other enhancements include a full X-Y router, mixed analog and digital I/O, multiple mix-minus buses, IP and multisite operation, and physical and virtual controllers.

800-231-5870; fax 713-664-4479

www.logitekaudio.com; info@logitekaudio.com

### Surge suppressor

#### Superior Electric

Booth 303

**Stabiline TB1:** The unit protects against damaging electrical disturbances, high frequency noise and high energy disturbances. Available in two sizes: 20A/45kA or 40A/65kA ratings TB1 models use metal



oxide varistors in parallel arrays placed at the input and output to protect critical loads from high-energy transient damage. They also use UL-recognized inductors and X and Y capacitors to filter error-producing high-frequency noise. Single-phase 120, 220 and 277Vac types provide three modes of protection. Split-phase 120/240 and two of three phase types provide six modes of protection.

800-787-3532; fax 860-582-3784

www.superiorelectric.com; info@superiorelectric.com

## Indecency Processor



No, this product doesn't remove naughty words, but if you do run a profanity delay or simply have a buildup of digital latency, talent can't listen to the processed air signal. Instead, their feed is probably direct from the console. Compared to the air sound, this can seem weak, dull and lifeless.

Our Model 255 Triband Spectral Loading™ processor has zero delay and can deliver a dense, tight, and punchy 'broadcast' sound to headphones and control room speakers... a sound you can't achieve with a general-purpose "utility compressor." Other 255 applications include the program feed to telephone hybrids and IFB processing.

*Give talent and other house feeds a sound that's closer to your air sound. See your preferred equipment supplier for a demo of the 255 in your monitor channel.*

**Inovonics**  
1305 Fair Ave. • Santa Cruz, CA 95060  
TEL: (831) 458-0552 • FAX: (831) 458-0554  
www.inovon.com • e-mail: info@inovon.com

**Model 255 - \$2100**

Visit [www.inovon.com](http://www.inovon.com)  
for full technical details



# Product Preview

## Production music

### Westar Music

#### Booth 203

Music library: This company provides production music for broadcast, corporate video and multimedia use. Westar offers production library music in seven primary categories: Sports and Corporate; Rock, Dance and Pop; Jazz and Blues; Easy Listening; Country and Western; Drama and Film Scores; and Specialty Music. Within each category are many music genres and



styles. The website also offers resources to play audio demos for every CD and order a copy of a demo package, get a listing of the complete contents of its audio demo by CD number, track and title view its CD master list in order by CD number, and use the electronic cue sheet templates and music reporting information.

866-463-0100; fax 905-886-6800

[www.westarmusic.com](http://www.westarmusic.com)

[info@westarmusic.com](mailto:info@westarmusic.com)

## Stand-alone automation system

### Arrakis

#### Booth 606



#### Champion:

This on-air workstation combines the company's Digilink Xtreme software and the Champ-6 workstation hardware. It features an embedded PC and audio playback system in a fanless unit. It has four stereo sound cards built in with play and record, analog and digital audio I/O and logic control for all four audio channels. It is Windows XP OS compatible with built-in networking for audio and schedule interfacing.

970-461-0730; fax 970-663-1010

[www.arrakis-systems.com](http://www.arrakis-systems.com)

[sales@arrakis-systems.com](mailto:sales@arrakis-systems.com)

[www.beradio.com](http://www.beradio.com)



## CBT Systems' Classic ON-AIR

**Light** has become the hottest light in the industry. Its timeless design reminds us of the good old days. The aluminum housing is built using traditional sand casting methods, machined, and then polished to a chrome-like finish. The plexiglass window which comes standard in either blue or red can be ordered with optional legends like **Recording**. The unit can be mounted horizontally or vertically.



CBT Systems' **Classic** and **NEW Dual Lens ON-AIR** Lights can both be ordered at

[www.cbtsystems.tv](http://www.cbtsystems.tv)

858-536-2927

## Customer Specific Solutions for your acoustic environment



Blackbird Studio, Nashville  
Photo by Glen Rose  
Design by Michael Cronin



**ACOUSTIC SYSTEMS**  
A Division of ETS • LINDGREN

Contact us at:  
800.749.1460

[www.acousticsystems.com](http://www.acousticsystems.com)  
[info@acousticsystems.com](mailto:info@acousticsystems.com)

# NAB Radio Product Preview

www.beradio.com

## Studio telephone access center

**Comrex**  
Booth 1005

STAC6 and STAC12: These Studio Telephone Access Centers (STAC) for listener lines, talk shows and call-in segments in-



corporate two digital telephone hybrids handling up to four callers. It is offered in six and 12 phone line versions with the ability to upgrade in the field. The accompanying control surface supports unique producer and screener configurations. IP-based call screening and control is embedded, enabling operation from almost anywhere. Other unique features include auto-attendant and support of as many as four control surfaces.

control surface supports unique producer and screener configurations. IP-based call screening and control is embedded, enabling operation from almost anywhere. Other unique features include auto-attendant and support of as many as four control surfaces.

800-237-1776; fax 978-784-1717  
www.comrex.com; info@comrex.com

## Audio processor

**Orban**  
Booth 413



Optimod-FM 2300: Key new features of this processor include stereo enhancement, built-in Ethernet and RS232 serial connectivity, full-featured remote control through any Windows 2000 or XP PC, standard AES/EBU digital input/output, Orban's half-cosine interpolation composite limiter and a multiplex power controller for countries required to meet the ITU-R BS412 standard. The 2300 is targeted to small- and medium-market broadcasters as well as non-commercial and educational broadcasters. Supplied in a compact, 1RU chassis, the processor offers a processing chain that includes a stereo enhancer, AGC, equalizer, program-adaptive high frequency enhancer, two-band compressor/limiter, distortion-canceling clipper, overshoot compensator and stereo encoder with composite limiting. The main clippers and overshoot compensator operate at 256kHz sample rate and are anti-aliased.

510-351-3500; fax 510-351-0500; www.orban.com; custserv@orban.com

## Radio automation system

**D.A.V.I.D.**

Booth 1512

Digasystem Latitude Edition: The Latitude Edition is a scalable platform with network capabilities designed for the demands of small to medium-size broadcasters. The basic version consists of three complete preconfigured workstations and a server with all of the software modules required for editing, organizing, scheduling and playing programming. Latitude can be upgraded by 20 options to add and customize additional features such as Web applications, automation, file transfer or import modules for a wide range of applications. Expansion with additional workstations or an update to the full version of a Digasystem installation is possible at any time.

703-396-4900; fax 703-396-4939

www.digasystem.com; info@digasystem.com

## Digital FM processor

**Inovonics**

Booth 302



Omega\_FM: A largely software-based digital on-air processor/generator, Omega\_FM offers a short and direct program signal path that keeps latency at a minimum. The user interface includes a no-menu front panel setup that suits a variety of applications, or allows any PC to be connected for control over all processing parameters.

800-733-0552; fax 831-458-0554

www.inovon.com; info@inovon.com

## RULES to simplify compliance

Full text of broadcast rules and FCC decisions.

## UPDATES to avoid surprises

Daily updates and alerts to NPRMs, NOIs and more.

## INSIGHTS to improve planning

Historical notes and digests plus news analyses.

Yours all in *one* authoritative source:

# BROADCAST REGULATION

Visit **Pike & Fischer, Inc.** at booth #101 at the NAB Radio Show, or contact Customer Care to find out how to get a 30-day trial of the all-new Broadcast Regulation Web site.

www.broadcastregs.pf.com  
1-800-255-8131 ext. 248



**Pike & Fischer, Inc.**  
1010 Wayne Ave., Suite 1400  
Silver Spring, MD 20910



## Digital logging device

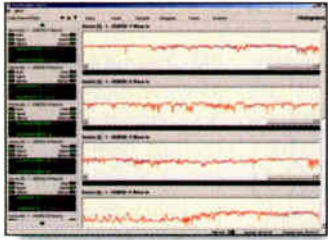

### Mediatouch Booth 613

**Imedia Logger:** Ideal for time shifting, delayed broadcast, logging or skimming, this software can auto record without spots. This program can

record 12 audio sources simultaneously, and each workstation can record 12 stereo sources at the same time. Users can record four streams from each audio source using multiple compression formats and recording qualities. This system uses MPEG 1 Layer 1, 2 and 3, PCM, Windows Media Audio and Real Audio files.

888-665-0501; fax 204-783-5805; [www.mediatouch.net](http://www.mediatouch.net); [omt@omt.net](mailto:omt@omt.net)

## Data importer, exporter

### Harris

#### Booth 902

**Flexstar HDI-100 and HDE-100:** The Flexstar HDI-100 data importer and HDE-100 program exporter can broadcast supplemental audio and implement data services, maximizing available bandwidth within the transmission chain. The HDE-100 exporter multiplexes the data leaving the importer with a station main program channel and feeds all the data as one bandwidth-efficient bit stream to an IBOC exciter.

800-622-0022; fax 513-459-3890

[www.broadcast.harris.com](http://www.broadcast.harris.com); [broadcast@harris.com](mailto:broadcast@harris.com)

## Desk surface Omnirax Booth 1707

**Presto:** The desk surface of this product is wide enough for large keyboard controllers, control surfaces or smaller mixers, while providing eight rack spaces in two bays within easy reach. The shelf above the rack spaces can hold computer monitors and nearfield monitors. The shelf below is available for a computer and storage. The unit is available in melamine laminates or melamine with gray slate, mahogany or maple Formica top surfaces. The dimensions of this unit are: 37.13"H x 31.38"D x 55.9"W and weighs 125 pounds.

800-332-3393; fax 415-332-2607

[www.omnirax.com](http://www.omnirax.com); [info@omnirax.com](mailto:info@omnirax.com)

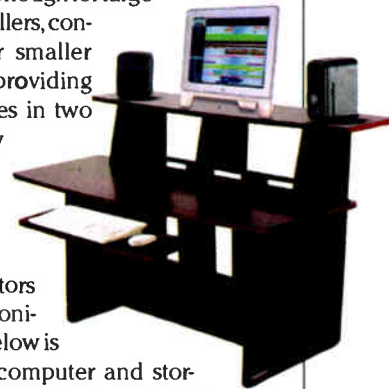

## Coaxial Dynamics'

Line of Liquid/Air Terminations are quickly becoming the industry standard for testing, adjusting and alignment of R.F. Transmitters.

Liquid/Air Cooled Loads are available to handle requirements from 600W to 12.5kW.



## COAXIAL DYNAMICS

SPECIALISTS IN RF TEST EQUIPMENT & COMPONENTS

15210 Industrial Parkway, Cleveland, OH 44135  
216-267-2233 800-COAXIAL FAX: 216-267-3142

E-Mail: [coaxial@apk.net](mailto:coaxial@apk.net)

Web Site: <http://www.coaxial.com>



Imagine a  
backup audio  
system that's  
fluent in ...

analog  
digital  
composite  
DTMF  
MP2  
MP3  
WAV  
html

We did.

Coming this October

and plain  
English

## Online legal reference Pike & Fischer Booth 101

**Web services:** A subsidiary of The Bureau of National Affairs, this company has launched three legal reference services on the Web for cable, broadcasting and wireless professionals. The services, Cable TV Regulation, Broadcast Regulation and Wireless Telecommunications Regulation, offer subscribers desktop access to current FCC rules and regulatory information critical for industry compliance. Communications executives can quickly access current and proposed rules as well as all regulatory mandates issued by the FCC.

800-255-8131; fax 301-562-1521  
www.pf.com; pike@pf.com

## FM allocation program V-Soft Communications Booth 1109

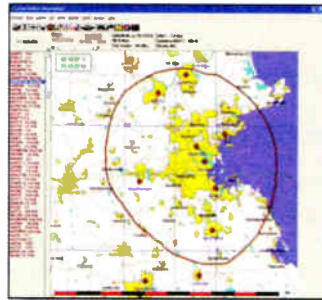

**FM Commander:** The program uses a new mapping engine compatible with V-Soft's Probe 3 and AM-Pro polygon-based mapping databases. Some of the new features include the ability to automatically design directional antenna

patterns with one click of the mouse, the ability to overlay population centroids, airports, towers and AM stations, interactive labeling and terrain profile graphing. The USGS National Elevation Dataset (NED) 30-meter database can be used with Probe 3, Terrain-3D and Plot Path.

800-743-3684; fax 319-266-9212  
www.v-soft.com; info@v-soft.com

## Call-in quick dialing RCS Booth 106

**SMS short codes:** The SMS short code 22022 and other short codes open a new avenue of messaging to and from radio station listeners. The codes allow a simple way to get instant input from the thousands of mobile phone users. The CSCA initiative of late 2003 was an agreement among the major telephone service providers in the United States to follow a common short code five-digit standard for allocating numbers across all carriers. This means broadcast contesting can be set for all mobile phones instead of just one carrier.

914-428-4600; fax 914-428-5922  
www.rcsworks.com; info@rcsworks.com

# Maximize your FM Station!

New!

## Success Starts with **rfInvestigator V2.5**

The software that works as hard as you do.



**rfInvestigator V2.5** is our *most flexible* program yet.

Display Audemat-Aztec Navigator 100 & Navigator 007 field surveys.  
Export propagation jobs for display in other mapping programs.  
Import contour information from other programs for your use.  
One set of TOPO! Maps is included with the program.

### Display and Printing Improvements

- Set colors and line weights for easier to read maps
- Invert colors easily for faxing
- Create your own map labels
- Variable job scan range
- Display ESRI Shape Files

### PL-SERVER

With this advanced module you can create path-loss files for propagation analysis in **rfInvestigator**.

### "DA Design Tool" Improvements

- Completely redesigned to work faster
- Set your own antenna design limits
- New booster designer

**DB-BUILDER** is a "behind-the-scenes" utility program that downloads data from the FCC website and creates databases for our various products. **Never buy** another database!

Check out our other  
fine products on  
www.rfsoftware.com Today!

Call 352-336-7223 for information.  
On-site Training Available

**rfSoftware, Inc.**  
innovative engineering tools



## The fall convention solution

have read several comments in trade publications that advocate making changes to the location or structure of the Radio/Audio hall at the Spring NAB convention in Las Vegas. One credible idea came from Neil Glassman.

While I understand and appreciate what Neil wants to accomplish by moving the Radio/Audio (R/A) Hall into what is now the South Hall, I feel that it is a bandage on a hemorrhage.

When the R/A section was located in the South Hall, many exhibitors in the R/A section complained that it was not big enough to efficiently house all of the vendors who wanted to exhibit there.

In time, the R/A section was bounced around the convention center and even reduced in size—despite the desire of more R/A manufactures wanting to exhibit—because of the demands of the large TV exhibitors.

We complained to deaf ears. It was obvious that those with the gold would rule this show; the gold of the huge prices the TV folks were willing to pay.

More often than not, small R/A companies were pushed into the fringes and found themselves like desert islands, drowning in an ocean of huge TV displays, being passed by the masses of TV attendees marching through. Foot traffic yes; foot traffic of quality, no!

### Dealing with the problem

While it is an option to take a space equal in size to the present R/A hall in the middle of the South Hall as Neil suggests, the move would most likely alienate the NAB's largest exhibitors. It would force some out of the TV conclave and into the North Hall.

And the change wouldn't solve the R/A Hall problem. We would continue to bleed

## Control Freaks!!

New Relay Multipliers & Converters Distribute Control Where It's Needed



### The pREX Programmable Relay Multiplier & Function Converter

- ▶ Has 12 optocoupled inputs and 16 microprocessor-controlled relay outputs.
- ▶ Control any output or a group of outputs from a single input or from a group of inputs using logic modes like AND, OR, XOR, NOR, NAND, NXOR, Interlocked, etc.
- ▶ Output modes include: Momentary, Toggled, Leading or Trailing Edge, Pulse Stretching up to 45 hours, Input Debounce, Maximum Ontime, Minimum Ontime and more.
- ▶ Serial port for programming or controlling the relays using either terminal program or free GUI.
- ▶ 50-pin telco connector for instant punchblock connectivity. Telco block/cables also available.



### The REX Affordable Relay Expander/Multiplier

- ▶ The REX accepts a wide variety of input signals & converts them to contact closure outputs.
- ▶ REX's optocoupled inputs can be driven from active high or low incoming signals.
- ▶ Each of the six inputs controls four SPST relays for a total of 24 outputs.
- ▶ The REX features a 50-pin telco (RJ-21) type connector that interfaces directly with prewired telco punchblocks. Type 66 telco punchblocks & cables are optionally available.

For more info visit  
[www.circuitwerkes.com](http://www.circuitwerkes.com)



CircuitWerkes, Inc. - 2805 NW 6th Street, Gainesville, Florida 32609, USA. 352-335-6555

as the R/A-related domestic attendance continues to shrink.

There would be no room to grow, with again the great potential to be shrunk back to the North Hall or drowned by the huge TV exhibits.

The NAB's Radio Committee needs to face the reality of the changing marketplace. They need to allow the convention department to eliminate the Fall Radio Show and consolidate it with the Spring Show making a single Radio Show a part of the spring convention.

Eliminating the fall show would infuse the R/A hall with more qualified attendees, as this would combine the large international attendee base of the spring show with all of the potential domestic radio attendees in Las Vegas.

The NAB would double the floor traffic in the R/A hall, which would help the R/A exhibitors not only justify the huge expense of attending the show, but it would also help the radio industry by getting the best and most creative minds together at one show.

## comments?

radio@primediabusiness.com

These opinions are my own and do not in any way reflect the position or opinion of my employer or fellow employees at Armstrong Transmitter.

*Ernie Belanger  
sales and marketing manager  
Armstrong Transmitter*

## Watching big brother

Chriss' August Viewpoint on logging requirements takes us down another slippery slope. During Watergate President Nixon believed the tapes would exonerate him, but instead had the opposite effect.

I believe it places a burden on some if not all broadcasters who will (if enacted) have to maintain another function of their broadcast outlet.

If it's a violation of community indecency values, let the petitions begin. Maybe the recordings would justify a broadcaster's position, but why would it allow such an incriminating device in a case. Public outcry over the incidencey at last year's Super Bowl showed the indignation of viewers. Radio has the same watch dog.

Our satellite friends at XM and Sirius have a loophole because they are not affected by the potential rulemaking. Case in point: Opie and Anthony begin on XM in October.

*Dick Tyler  
retired ABC Radio network engineer  
Burlington, NJ*

## Use Once a Day to Alleviate Traffic Congestion

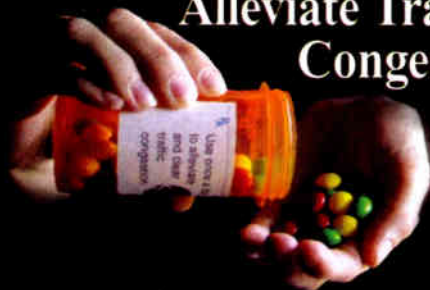

### Traffic and billing made easy with the affordable Traffic C.O.P. for Windows™

Take the headache out of controlling traffic with Traffic C.O.P. for Windows. Whether it's scheduling logs, printing invoices, or managing receivables, the Traffic C.O.P. will work for you. And, because it's Windows based traffic software, you get a modern, reliable and easy to use program—all backed by the superior customer support of Broadcast Data Consultants.

**Isn't it time you get rid of congestion?**

Call for your FREE CD demo today, or for more information, please visit our web-site.

**Toll Free: 800-275-6204  
www.broadcastdata.com**

Broadcast Data Consultants,  
51 South Main Ave., Suite 312, Clearwater, FL 33765



**TRAFFIC C.O.P.  
FOR WINDOWS**

## The AES-302 Digital Audio Switcher/Distribution System



- Two Input Switcher**
- Automatic or Manual Switching**
- Optional Silence Sensor**
- Status Monitor with Memory**
- Front Panel Headphone Jack**
- High Quality 24 bit 96 KHz D/A Converter**

Introducing the next generation digital audio switcher from BDI. Now you can have complete confidence in your signal path with the AES-302. Feed main and back up AES streams to the inputs and the selected feed is routed to four digital outputs and an analog stereo output. If a fault occurs, the automatic switcher selects the alternate feed. There is extensive front panel error and operational status and a headphone jack for confidence monitoring. The AES-302 has a remote control interface for easy attachment to remote control systems. The AES-302 is future proof too. The digital components mount to a plug in pc board which can be upgraded in the future should digital audio standards be enhanced or your requirements change. Call your local broadcast equipment dealer to order. Call us or visit our website for detailed information.

**Broadcast Devices, Inc.**  
**Tel. (914) 737-5032 Fax. (914) 736-6916**  
**Website: www.Broadcast-Devices.com**





Buy simplicity,  
reliability and service.

**EAS**  
Price \$1750.00

Equipment in-stock  
for immediate delivery.

Phone 740-593-3150

**GORMAN-REDLICH MFG. CO.**  
257 W. Union St. Athens, Ohio 45701

FAX 740-592-3898

Now available  
with  
optional DTMF  
control  
via a phone line.

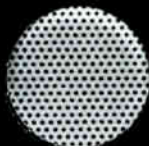

SURF+ACT10E1 1/14/98 13:17:23051  
DECODER: Scanning  
ENCODER: Ready \* PRINTER NOT CONNECTED \*  
RAN1441

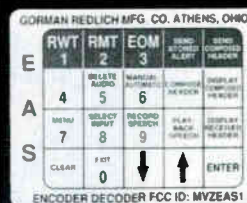

- 5 two-way RS inputs/outputs for computer, remote signboard & character generator
- 6 audio inputs on standard models. All audio inputs & outputs are transformer isolated from encoder-decoder board
- Automatic interruption of program audio for unattended operation
- 4 line 40 character LCD display with LED backlighting
- 20 key keypad to program unit, set modulation level, set input levels
- Now available with optional built in character generator which can crawl alert messages and station ID on the hour
- Will handshake with automation equipment
- 2 year warranty
- 2 minutes of digital audio storage
- 25 pin parallel printer port for external printer
- 52 terminals on the rear to interface with other equipment by removable plugs
- BNC fitting with 600 OHM balanced audio cut for second transmitter

Web Site: [www.gorman-redlich.com](http://www.gorman-redlich.com) • E-mail: [jimg@gorman-redlich.com](mailto:jimg@gorman-redlich.com)

• Also available: weather radios, antennas for weather radios, crystal controlled synthesized FM digitally tuned radios, remote signboards, cables for interconnection, Character generators.



**RF PARTS™**  
COMPANY

- ✓ Audio
- ✓ Broadcast
- ✓ Industrial
- ✓ Communications

Audio Tubes • Transistors  
Modules • Gasfets • Coax  
Capacitors • Rectifiers

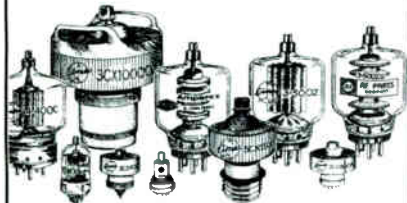

Svetlana • Taylor • RFP • Eimac  
Amperex • MA/Com • Motorola  
Toshiba • Thompson • Mitsubishi

- Se Habla Español
- We Export



760-744-0700 • 800-737-2787

Fax: 760-744-1943

E-mail: [rpf@rfparts.com](mailto:rpf@rfparts.com)

[www.rfparts.com](http://www.rfparts.com)



Your #1 Source  
For Quality  
Used Radio  
Broadcast  
Equipment.

View our latest list of equipment on-line at:  
<http://www.baycountry.com>  
or call and we will fax it to you.  
All equipment sold with a 15 day return guarantee.

7117 Olivia Rd. • Baltimore, MD 21220 • Ph: 877-722-1031 • Fax: 786-513-0812  
<http://www.baycountry.com> • e-mail [info@baycountry.com](mailto:info@baycountry.com)

**dataworld<sup>(R)</sup>**



Engineering Tools

Feasibility Studies  
Longley-Rice RSL  
Maps & Population  
Area-to-Locate Studies

Marketing Tools

Custom Mapping  
Demographic Reports  
Zip Code Pinpointing

Management Tools

DataXpert™  
Coverage Maps  
FLAGSM FCC Monitoring  
LMA/Duopoly Studies

[www.dataworld.com](http://www.dataworld.com) [info@dataworld.com](mailto:info@dataworld.com)  
800-368-5754 • 301-652-8822 • fax: 301-656-5341

# A RECTIFIER TO FIT YOUR TRANSMITTER

No matter what transmitter you own, we can provide quality rectifiers from stock. We have a reliable, cost-effective solution to meet the requirements of most AM and FM transmitters built since the 1950s at prices better than the manufacturers'.

**WE HAVE CCA RECTIFIERS**

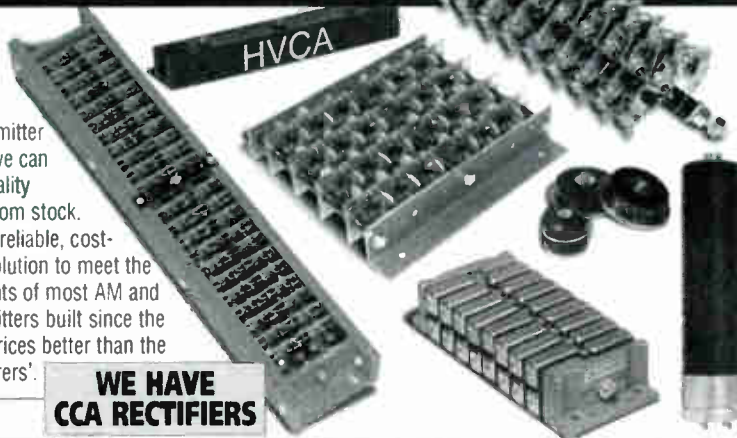

**QUICK, COST-EFFECTIVE & EXPERT SOLUTIONS**



[www.rectifiers.com](http://www.rectifiers.com)  
**800-649-6370**

**Going Digital?  
Go GoldWAV!**



26,000 songs in 16 bit, 44.1 stereo .WAV files with all the song data embedded.

Also available in GoldDrive MPEG Layer 2, Mode 2

And with the purchase of any GoldWAV or GoldDrive library you can acquire a matching, back-up, GoldDisc library for half price.



GoldDisc - GoldDrive - GoldWAV  
The World Plays Our Music!

www.TMCentury.com  
972.406.6800 ■ TMCI@TMCentury.com



*If lightning strikes on your tower are causing equipment damage and lost air time - the cost of Stati-Cat system may be recovered during your first lightning season.*

**AFFORDABLE - RUGGED LIGHTNING PROTECTION**

*The Stati-Cat Lightning Prevention System*

provides a continuous, low-resistance discharge path for the static electric charge on tall structures. DISSIPATION POINTS ARE 1/8" STAINLESS STEEL RODS (not wires) ground to needle sharpness.



Write or call toll-free for a free brochure!  
P.O. Box 2548, Farmington, N.M. 87499-2548  
Call 888-325-5336 Fax (505) 326-2337  
cortanacorporation.com  
cortana1@earthlink.net



**REMEMBER THE CORTANA FOLDED UNIPOLE ANTENNA? WE STILL MAKE IT WITH THE SAME HIGH QUALITY MATERIALS AND WORKMANSHIP. IT FEATURES...**

- **BROAD BANDWIDTH** for better sound,
- GROUNDING ANTENNA** for lighting & static electricity,
- ELIMINATES ISOCOUPPLERS** in VHF & UHF antenna lines,
- BEST ANTENNA FOR DIRECTIONAL ARRAYS.**

ALSO

**DETUNING SYSTEMS FOR ANYTHING THAT DISTORTS YOUR AM COVERAGE PATTERN:** TOWERS, POWER LINES, TANKS OR ANY METAL STRUCTURE.

FOR INFORMATION CALL, FAX OR WRITE:

**nott ltd.**

4001 La Plata Hwy  
Farmington, NM 87401



phone 505-327-5646 fax 505-325-1142

**The Digital Matchbox!**



**DigiMatch 2X6** converts digital audio between AES/EBU and SPDIF. It's also a **digital DA**, with six digital audio outputs!

**DigiMatch 2X6** is in stock at all Henry Engineering dealers.

[www.henryeng.com](http://www.henryeng.com)

(626) 355-3656







**Tieline i-Mix G3 delivers Athens games to millions of American sports fans.**

**Read the full story.**

[www.tieline.com/be/athens](http://www.tieline.com/be/athens)

**Order your free demo today**

# HIGH VOLTAGE RECTIFIERS



**Nobody Knows Them Better Than We Do**

Don't pay ridiculous prices to OEMs for replacement rectifiers when we can provide an economical retrofit package that will more than do the job. The Model 51014 package shown is a single-phase, full wave bridge to retrofit all AM and FM transmitters to greater than 15 kilowatts, depending upon modulation method. Rectifier cards are rated at 24 KV per leg at a maximum forward current of 6 amps, suitable for plate supply voltages to 12 KV. Additionally, each diode is protected by both an MOV and a resistor.

**QUICK, COST-EFFECTIVE & EXPERT SOLUTIONS**



**www.rectifiers.com**  
**800-649-6370**



Our client list continues to grow. We would like to Thank-You for your confidence and your purchases.

We now have in stock, SHURE, SM-5B, wind screens. These are from the OEM vendor and are priced at \$60.00 per set. Make the best voice over microphone, new again!

We recondition Pacific Recorders BMX I-II-III, AMX, ABX and RMX mixing consoles. Let us re-work your console's modules. Obtain that added value from a proven winner. Quality built products last and last and last!

Check our WEB site for great buys on pre-owned broadcast gear. All equipment is repaired, tested and shipped with the manual.

Stretch your broadcast \$\$\$ on quality, pre-owned equipment...sold with a warranty.

TEL 800-300-0733 • FAX 231-924-7812  
[WWW.MOORETRONIX.COM](http://WWW.MOORETRONIX.COM)



**The Leader in Broadcast Engineering Software**

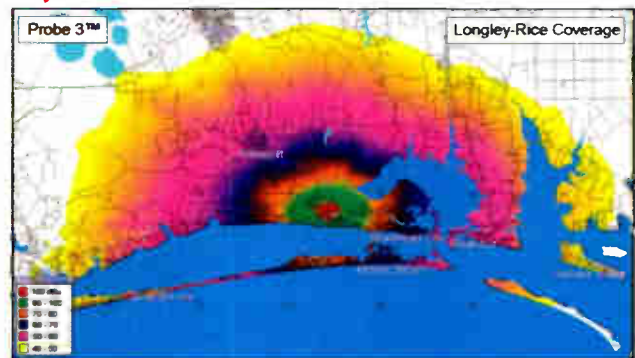

**Professional software packages for FCC applications and predicting coverage.**

- Create stunning "real-world" coverage maps and interference studies using Longley-Rice, PTP, Okamura/Hata and FCC with Probe 3™
- Search for FM channels under spacing and contour to contour protection using FMCont™.
- Prepare AM skywave and groundwave allocations studies and map FCC contours with AM-Pro™.
- Plot STL paths over 3D terrain with Terrain-3D™

**Quality custom mapping and FCC engineering consulting available.**

[WWW.V-SOFT.COM](http://WWW.V-SOFT.COM) (800) 743-3684



# Towers Above the Rest

Monopoles  
Guyed Towers  
Self-Supporting Towers  
Structural Analysis  
Tower Reinforcing

Since 1943, ERI has provided excellence in engineering, reliability in service, and years of manufacturing integrity.

**Our past experience is your future guarantee.**

Electronics Research, Inc.  
7777 Gardner Road  
Chandler, IN 47610  
812-925-6000 www.ERInc.com

## Transcom Corporation AM & FM Transmitters

Visit our new internet site at [www.fmamt.com](http://www.fmamt.com)

Fine Used AM & FM Transmitters. Authorized Representatives for all major equipment manufacturers. Let us send you a customized quote!

### USED FM TRANSMITTERS

- 1kW 1998 Harris Quest  
**Solid State**
- 1.5kW 1987 BE FM1.5A
- 3.5kW 1988 BE FM3.5A
- 3.5kW 1992 Harris HT3.5
- 10/12kW 1980 CCA 12,000E
- 20kW 1978 Collins 831G2
- 25kW 1980 CSI T-25-FA  
(Amplifier Only)
- 25kW 1982 Harris FM25K
- 30kW 1986 BE FM30A
- 50kW 1982 Harris Combiner  
w/auto exciter-transmitter switcher

### USED AM TRANSMITTERS

- 1kW 1982 Continental 314R-1
- 1kW 1987 Harris SX1A  
**Solid State**
- 2.5kW 1999 Harris "Gates 2"  
**Solid State**
- 10kW 1986 Harris MW10B
- 50kW 1985 Continental 317C2
- 50kW 1985 Harris MW50C3
- 50kW 1986 Nautel AMPFET 50  
**Solid State**

### NEW TV TRANSMITTERS ANALOG AND DIGITAL

VHF and UHF, 10 W to 10 kW  
TV Antennas  
TV STL

### USED TV TRANSMITTERS

1kW UHF 1992 Acrodyne  
10kW UHF 1999 Itelco T614C  
(Like new-60 hrs. of use)

### USED EXCITERS

Harris DIGIT, 2002  
BE FX 30  
Continental 802B

### USED MISC. EQUIPMENT

Audio Amplifiers:  
BGW 85  
Crown D-75  
Audiometrics Stereo Distribution Amplifier  
Belar AMM3 Modulation Monitor  
Mosely remote controls  
Potomac Phase Monitor AM 19 w/sampler  
Potomac Phase Monitor 1901  
Digital 2Twr  
Sola Voltage Regulator 60hz  
1KVA s-phase

**AND MUCH MORE.....**

**CALL US FOR A QUOTE !**

P.O. Box 26744, Elkins Park, PA 19027  
800-441-8454 (215-938-7304) Fax 215-938-7361

## Mini Mix 8A

**Proven...Affordable...**

**Reliable.**

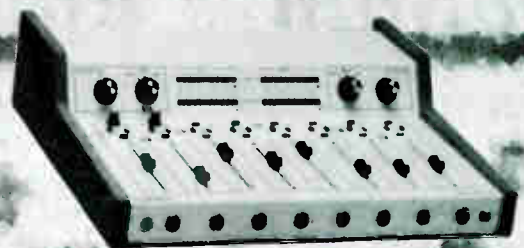

**AUTOGRAM**

**800.327.6901**

**www.autogramcorp.com**



# Gallery



**BIG INVENTORY**  
Small Order Specialists

170,000 sq. ft. warehouse packed with a broad line of components and there is no minimum order.



New Products,  
New Suppliers,  
New Technologies,  
New Catalog Every 90 Days!

**MOUSER**   
ELECTRONICS

(800) 346-6873 [www.mouser.com](http://www.mouser.com)

Mouser® and Mouser Electronics® are trademarks of Mouser Electronics, Inc.

# Marketplace

## EAS MONITORING

YAGI ANTENNAS

**WEATHER CHANNEL**

FREQUENCIES 162.0? MHZ

**FM FREQUENCIES**

88 TO 108 MHZ

ALL FREQUENCIES FROM 88

TO 1000 MHZ AVAILABLE

**SAMCO ANTENNAS, INC.**

(817)-336-4351

[www.samcoantennas.com](http://www.samcoantennas.com)

email:samyagi@flash.net

# AM Ground Systems

**Reliable, On-Time Installation  
Quality Workmanship  
Ground System Construction,  
Evaluation & Repair**

[www.amgroundsystems.com](http://www.amgroundsystems.com)

**1-877-766-2999**

# Nexus Broadcast

Quality Equipment, Low Price

*Frequency Agile - Digitally Synthesized  
Temperature & VSWR Protected  
120 - 220 volts - Front Panel Controls  
Stereo Generator/Processor (Optional)  
One Year Parts & Labor Warranty*

20 W Exciter	\$850	100 W Exciter	\$1795
250 W Exciter	\$2995	100 W Amp.	\$ 995
250 W Amp.	\$1795	500 W Amp.	\$3955
1KW Transmitter	\$5995	1KW Amp.	\$5495

**Order Toll Free 800-219-7461**

[www.nexusbroadcast.com](http://www.nexusbroadcast.com)

P.O. Box 433 - Mt. Vernon, TX 75457

## Classified For Sale

Your best source for used Radio  
Broadcast Equipment



### Pressman Engineering & Technology

We have a nice selection of previously used equipment at bargain prices. Please let us know what you are interested in!



**CHECK OUT** our latest list of equipment  
on-line at: [www.pressman.net](http://www.pressman.net)

8601 SW 102 Avenue • Miami, FL 33173  
305-215-0524 • (fax) 305-279-0090 • mail@pressman.net

# Radio Classified

www.beradio.com

## Professional Services

**Structural Analysis**



**Electronics Research, Inc.**  
7777 Gardner Road  
Chandler, IN 47610  
(812) 925-6000  
www.ERInc.com



REGISTERED PROFESSIONAL ENGINEERS  
STRUCTURAL ANALYSIS  
ERI Incorporated 1943  
TOWER REINFORCING



**Applied Wireless, Inc.**  
... providing options.

PO Box 926  
New Market, MD 21774

tel.: 301.865.1011  
fax: 301.865.4422  
email: kevinmc@appliedwirelessinc.com  
www.appliedwirelessinc.com

Kevin McNamara  
President & CEO

## For Sale



**AcousticsFirst™**  
Toll-Free Number: **888-765-2900**

Full product line for sound control and noise elimination.  
Web: <http://www.acousticsfirst.com>

**JOHN H. BATTISON P.E.**  
CONSULTING BROADCAST ENGINEER,  
FCC APPLICATIONS AM, FM, TV, LPTV  
Antenna Design, Proofs, Fieldwork  
2684 State Route 60 RD #1  
Loudonville, OH 44842  
419-994-3849 FAX 419-994-5419

**Representatives needed to sell "Studio In A Box"**

Efron Computerized Studios, LLC now has prime territories nationwide available. Experience necessary with Radio Station/Studio operations and associated equipment. Sell exclusively or add to already established Rep. line. See [www.radiofacility.com](http://www.radiofacility.com) for product details. Send credentials to George Sullivan at [gsullivan@radiofacility.com](mailto:gsullivan@radiofacility.com)



**SPACEWISE.**  
"The Price and Quality leader...  
In Broadcast Studio Furniture!"



HOME OF THE "BUDGET CRUNCHERS"

Affordably customized systems in several price ranges. Professional Quality furniture shop construction, components, real woods, and premium laminates. Built to order and easy to assemble. Economically and safely delivered crated to you!  
**WHY PAY MORE ELSEWHERE? 25+ YEARS OF RADIO BROADCAST EXPERIENCE GOES INTO THE DESIGN OF OUR PRODUCTS!**  
CALL US - 800-775-3660  
SEE US - [WWW.SPACWISE.COM](http://WWW.SPACWISE.COM)



4006 BELT LINE SUITE 160 ADOISON TEXAS 75001  
972/661-5222  
www.fbdg.com

- RECORDING AND BROADCAST FACILITY DESIGN
- ARCHITECTURE/INTERIORS FOR ACOUSTICAL SPACES
- ROOM ACOUSTICS AND SOUND ISOLATION
- NOISE AND VIBRATION CONTROL

**RUSS BERGER DESIGN GROUP**

[www.beradio.com](http://www.beradio.com)

# Radio

THE RADIO TECHNOLOGY LEADER

A PRIMEDIA Publication

[www.beradio.com](http://www.beradio.com)  
[radio@primediabusiness.com](mailto:radio@primediabusiness.com)

Editor - Chris Scherer, CSRE CBNT, [cscherer@primediabusiness.com](mailto:cscherer@primediabusiness.com)  
 Technical Editor, RF - John Battison, P.E., [batcom@bright.net](mailto:batcom@bright.net)  
 Associate Editor - Kari Taylor, [ktaylor@primediabusiness.com](mailto:ktaylor@primediabusiness.com)  
 Sr. Art Director - Michael J. Knust, [mknust@primediabusiness.com](mailto:mknust@primediabusiness.com)  
 Assoc. Art Director - Robin Morsbach, [morsbach@primediabusiness.com](mailto:morsbach@primediabusiness.com)

Technical Consultants - Harry C. Martin, Legal  
 Kevin McNamara, CNE, Computers and Networks  
 Mark Krieger, CBT, IBOC, Contract Engineering  
 Russ Berger, Broadcast Acoustics  
 Donald L. Markley, P.E., Transmission Facilities

Senior Vice President - Peter L. May, [pmay@primediabusiness.com](mailto:pmay@primediabusiness.com)  
 Publisher - Dennis Triola, [dtriola@primediabusiness.com](mailto:dtriola@primediabusiness.com)  
 Marketing Director - Christina Heil, [cheil@primediabusiness.com](mailto:cheil@primediabusiness.com)  
 Vice President of Production - Lisa Parks, [lparks@primediabusiness.com](mailto:lparks@primediabusiness.com)  
 Sr. Director of Production - Curt Pordes, [cpordes@primediabusiness.com](mailto:cpordes@primediabusiness.com)  
 Group Production Mgr. - Julie Gilpin, [jgilpin@primediabusiness.com](mailto:jgilpin@primediabusiness.com)  
 Production Coordinator - Dana Honn, [dhonn@primediabusiness.com](mailto:dhonn@primediabusiness.com)  
 Classified Ad Coordinator - Michelle Hooper, [mhooper@primediabusiness.com](mailto:mhooper@primediabusiness.com)  
 VP Audience Marketing - Jerry Okabe, [jokabe@primediabusiness.com](mailto:jokabe@primediabusiness.com)  
 Audience Marketing Dir. - Barbara Kummer, [bkummer@primediabusiness.com](mailto:bkummer@primediabusiness.com)  
 Audience Marketing Mgr. - Sonja Rader, [rsader@primediabusiness.com](mailto:rsader@primediabusiness.com)

**MEMBER ORGANIZATIONS**  
Sustaining Member of:

- Acoustical Society of America
- Audio Engineering Society
- Society of Broadcast Engineers
- Member, American Business Media



**PRIMEDIA**  
Business Magazines & Media  
COO - Jack Condon, [jcondon@primediabusiness.com](mailto:jcondon@primediabusiness.com)  
Executive VP - John French, [jfrench@primediabusiness.com](mailto:jfrench@primediabusiness.com)  
Sr. VP, Business Development - Eric Jacobson, [ejacobson@primediabusiness.com](mailto:ejacobson@primediabusiness.com)

**PRIMEDIA Inc.**  
745 Fifth Ave., NY, NY 10151

Chairman - Dean Nelson, [dean.nelson@primedia.com](mailto:dean.nelson@primedia.com)  
 President & CEO - Kelly Conlin, [kellyconlin@primedia.com](mailto:kellyconlin@primedia.com)  
 Vice Chairman & General Counsel - Beverly Chell, [beverlychell@primedia.com](mailto:beverlychell@primedia.com)

**PRIMEDIA**

SUBSCRIPTIONS: Free and controlled circulation to qualified subscribers. Non-qualified persons may subscribe at the following rates (prices subject to change): USA and Canada, 1 year, \$50.00, 2 years, \$95.00, 3 year, \$140.00. Outside the USA and Canada, 1 year, \$65.00, 2 years, \$125.00, 3 years, \$185.00 surface mail (1 year, \$105.00, 2 years, \$205.00, 3 years, \$305.00 airmail delivery). For subscriber services or to order single copies, write to Radio, 2104 Harvell Circle, Bellevue, NE 68005 USA; call 866-505-7173 or 402-505-7173; or visit [beradio.com](http://beradio.com).

ARCHIVES & MICROFORM: This magazine is available for research and retrieval of selected archived articles from leading electronic databases and online search services, including Factiva, LexisNexis, and Proquest. For microform availability, contact Proquest at 800-521-0600 or 734-761-4700, or search the Serials in Microform listings at [proquest.com](http://proquest.com).

REPRINTS: Contact Joel Banda at Wright's Reprints to purchase quality custom reprints or e-reprints of articles appearing in this publication at 877-652-5295 or 218-419-5725. Instant reprints and permissions may be purchased directly from our website; look for the iCopyright tag appended to the end of each article.

PHOTOCOPIES: Authorization to photocopy articles for internal corporate, personal, or instructional use may be obtained from the Copyright Clearance Center (CCC) at 978-750-8400. Obtain further information at [copyright.com](http://copyright.com).

PRIVACY POLICY: Your privacy is a priority to us. For a detailed policy statement about privacy and information dissemination practices related to Primedia Business magazines and Media products, please visit our website at [primediabusiness.com](http://primediabusiness.com).

EDITORIAL, BUSINESS and CORPORATE OFFICE: Primedia Business Magazines & Media, 9800 Metcalf, Overland Park, KS, 66212; 913-341-1300; [beradio.com](http://beradio.com), [primediabusiness.com](http://primediabusiness.com).

Copyright 2004, PRIMEDIA Business Magazines & Media Inc. All Rights Reserved.

### LIST RENTAL SERVICES

**Marie Briganti**  
 Statistics  
 Phone: (203) 778-8700 x146  
 Fax: (203) 778-4839  
[primedia@statistics.com](mailto:primedia@statistics.com)

### EDITORIAL REPRINTS

**Joel Banda**  
 Wright's Reprints  
 Phone: (877) 652-5295, ext. 106  
[jbanda@wrightsreprints.com](mailto:jbanda@wrightsreprints.com)



## Sales Offices

### NATIONAL SALES DIRECTOR

**Steven Bell**

Phone: 913-967-1848 Fax: 913-967-7249

E-mail: sbell@primediabusiness.com

### EUROPE/UK

**Richard Woolley**

Phone: +44 1295 278 407 Fax: +44 1295 278 408

E-mail: richardwoolley@compuserve.com

### CLASSIFIED ADVERTISING

**Jennifer Shafer**

Phone: 800-896-9939, 913-967-1732

Fax: 913-967-1735

E-mail: jshafer@primediabusiness.com

### Online Sales & Marketing

**Samantha Kahn**

Phone: 212-462-3401 Fax: 913-514-7006

E-mail: skahn@primediabusiness.com

## Contributor Pro-file

Meet the professionals who write for *Radio* magazine.

This month: **Managing Technology**, page 10.



**Kevin McNamara**  
President  
Applied Wireless  
Elkins Park, PA

The technical consultant on management and computer technology, McNamara has more than 30 years of broadcast experience. He is the former director of engineering for the Beasley Broadcast Group, and he also held the positions of chief engineer at stations in Boston, Philadelphia and Washington, DC. His career has provided him with extensive broadcast facility design and construction experience. He has also presented papers at the NAB and NAB Radio conventions. He holds an Amateur Radio Advanced class license, he is a Certified Network Engineer, and he is a member of the SBE and the IEEE.

**Radio**  
THE RADIO TECHNOLOGY LEADER

Written by radio professionals  
Written for radio professionals

Radio, Volume 10, Number 9, ISSN 1542-0620 is published monthly and mailed free to qualified recipients by PRIMEDIA Business Magazines & Media Inc, 9800 Metcalf, Overland Park, KS 66212-2216 (primediabusiness.com). Periodicals postage paid at Shawnee Mission, KS, and additional mailing offices. Canadian Post Publications Mail Agreement No. 40597023. Canada return address: DP Global Mail, 4960-2 Walker Road, Windsor, ON N9A 6J3. Additional resources, including subscription request forms and an editorial calendar are available online at beradio.com. To order single copies call 866-505-7173 or 402-505-7173.

POSTMASTER: Send address changes to *Radio*, P.O. Box 2100, Skokie, IL 60076-7800 USA.

# Advertiser Index

	Page Number	Advertiser Hotline	Advertiser Website
Acoustic Systems	69	800-749-1460	www.acousticsystems.com
Acoustics First	52	888-765-2900	www.acousticsfirst.com
Altronic Research	56	800-482-5823	www.altronic.com
Armstrong Transmitters	68	315-673-1269	www.armstrongtx.com
Arrakis Systems	6, 36, 65	970-224-2248	www.arrakis-systems.com
ATI Audio Technologies	48	800-959-0307	www.atiguys.com
Audemat-Aztec	57	305-692-7555	www.audemat-aztec.com
Audio Science	60	302-324-5333	www.audioscience.com
Balsys Technology Group	62	407-656-3719	www.balsys.com
Broadcast Electronics	51	817-735-8134	www.bdcast.com
Broadcast Software International	23	888-BSIUSA1	www.bsiusa.com
Broadcast Tools	45	360-854-9559	www.broadcasttools.com
Broadcast Warehouse	38	+44-208-540-9992	www.broadcastwarehouse.com
CBT Systems	69	858-536-2927	www.cbt-net.com
Circuitwerkes	73	352-335-6555	www.circuitwerkes.com
Coaxial Dynamics	71	440-243-1100	www.coaxial.com
Comrex	9	978-784-1717	www.comrex.com
Conex Electro-Systems	52	800-645-1061	www.conex-electro.com
Continental Electronics	61	800-733-5011	www.contelec.com
Crane Song Limited	40	715-398-3627	www.cranesong.com
D.A.V.I.D Systems	55	866-41-DAVID	www.latitude-edition.com
Danagger Audio Works	71	888-892-8346	www.danagger.com
Dataworld	60	301-652-8822	www.dataworld.com
Dielectric	25	866-DIELECTRIC	www.dielectric.com
ESE	66	310-322-2136	www.es-web.com
Eventide	19	201-641-1200	www.eventide.com
Harris Corp. Broadcast Div.	3	800-622-0022	www.broadcast.harris.com
Henry Engineering	22	626-355-3656	www.henryeng.com
Inovonics	68	831-458-0552	www.inovon.com
Kay Industries	62	800-348-5257	www.kayind.com
Liquid Acoustics	5	714-690-5934	www.liquidacoustics.com
Logitek	53	800-231-5870	www.logitekaudio.com
Mager Systems	24	623-780-0045	www.magersystems.com
Mediatouch	31	888-665-0501	www.omt.net
Moseley Associates	33	805-968-9621	www.moseleysb.com
Musicam USA	13	732-739-5600	www.musicamusa.com
NAB	63	202-429-5336	www.nab.org
Nautel Electronics	7	902-823-2233	www.nautel.com
NPR Satellite Services	21	202-513-2626	www.nprss.org/be
NTI Americas	30	503-639-3737	www.nt-instruments.com
Omnirax	35	415-332-3392	www.omnirax.com
Orban	29	510-351-3500	www.orban.com
Pike & Fischer	70	800-255-8131	www.broadcastregs.pf.com
Pristine Systems	20	800-795-7234	www.pristinesys.com
Prophet Systems	49	877-774-1010	www.prophetsys.com
Radio Computing Services	17	914-428-4600	www.rcsworks.com
Radio Soft	47	888-RADIO95	www.radiosoft.com
Radio Systems	37, 39	856-467-8000	www.radiosystems.com
RAM Broadcast Systems	34	847-487-7575	www.ramsys.com.com
rf Software, Inc.	72	352-336-7223	www.rfsoftware.com
Richardson Electronics	34a-d	800-737-6937	www.rfengineeredolutions.com
SCMS, Inc	12	800-438-6040	www.scmsinc.com
Scott Studios	1, 41	888-GET-SCOTT	www.scottstudios.com
Sierra Automated Systems	15	818-840-6749	www.sasaudio.com
Sine Systems	66	615-228-3500	www.sinesystems.com
Stevens Billington	59	+44-1825-890111	www.stevens-billington.co.uk/usa
Superior Electric	18	800-787-3532	www.superiorelectic.com
Telos Systems	42, 43	216-241-7225	www.telos-systems.com
TFT, Inc.	28	408-943-9323	www.tftinc.com
TieLine Technology	11	888-211-6989	www.tieline.com
Warp Radio	67	303-799-9118	www.warpradio.com
Wheatstone	2, 83, 84	252-638-7000	www.wheatstone.com

This index is a service to readers. Every effort is made to ensure accuracy, but Radio magazine cannot assume responsibility for errors or omissions.

www.beradio.com

# Sign Off

By Kari Taylor, associate editor



www.beradio.com

## Do you remember?

With the active interest in on-air indecency, we looked through the archives and found an early entrant in the solid-state profanity delay arena.



In 1982, the Comex Systems Bleepmate 675 profanity delay provided six seconds of 7.5kHz bandwidth delay. The unity-gain device offered 72dB of dynamic range and selectable three-second or six-second delay modes. The unit was designed for conventional rack mounting and required 2RU. Distortion was less than one percent THD at 0dBm output with a maximum output of +12dBm and a frequency response maintained within  $\pm 1$ dB out of 5kHz with the -3dB point at 7.5kHz.

## That was then

In this 1955 photo, Dick Brewer of WDLB-AM 1490 in Atlantic City, NJ, reads a commercial using an RCA 77-DX mic feeding an RCA BC-2B Consolette console. The WDLB studio was located on the 11<sup>th</sup> floor of the Senator Hotel in Atlantic City, NJ.

Featured in a 1955 article in the *RCA Broadcast News*, the station was outfitted almost completely with RCA equipment.

The RCA BC-2B Consolette was designed for use in small stations. One outstanding feature of the console was the mic preamps, which RCA used in other equipment. The tube preamp is still admired for its tonal qualities. The Consolette had eight pots and a master level control.



## Sample and Hold

70 percent of media users consume more than one medium at a time.



While listening to the radio:

53.7% are online



46.9% are reading a newspaper



17.7% are watching TV



Source: www.Trendwatching.com.





More.

*The Wheatstone GENERATION-5  
has the POWER and FEATURES  
Stations Demand the MOST*

# LOTS More!

**Our Generation-5** provides your operators with a straightforward traditional control surface coupled with all the benefits of digital technology. It gives you the flexibility of system-wide source, mix and destination control (any signal anywhere), a powerful mix-minus section and a complete event store, name and recall system. One wire from this surface can control THOUSANDS of wires in your technical operations center.

And while the G-5 *feels* like an analog console, its DSP-based mixing engine keeps your digital sources digital while converting analog sources to switched digital, eliminating crosstalk and noise. It can furnish remote and telcom functionality on any input fader without fear of feedback—a real plus in back-to-back

daily operations. Its built-in graphic displays keep operators on top of things with just a glance. And since the entire system is software based, you can accommodate any format with a press of a button.

Like all our Generation Series consoles, the G-5 has complete failsafe options available, such as automatic fail-over DSP and CPU cards and redundant power supplies. We can even provide scheduling software and studio mounted satellite cages that can be configured to mix independently from your main routing system.

**At WHEATSTONE** we've built and sold over a thousand digital audio consoles. The G-5 is a culmination of all that experience. Benefit from our expertise — choose **WHEATSTONE!**

 **Wheatstone**



**Behind Every GOOD CONSOLE**

**There's an EVEN BETTER ROUTER**

# GENERATION 4

**A Straightforward, Easy-to-Use Control Surface**

There's no long learning curve required to immediately start using this traditional layout specifically envisioned for operators of all skill levels.

**BRIDGE TECHNOLOGY** enables the GEN-4 surface to operate far beyond the limits of its studio main-frame. Integration with the Bridge digital audio network router provides systemwide access to all station on-air and off-air audio resources via inter-linked CAT-5 or fiberoptic cable. And of course, we all know **EXPERIENCE COUNTS!** With over eighty Wheatstone Generation control surfaces already operating in the field, you can be assured your installation will proceed smoothly and on time.



the digital audio leaders

[www.wheatstone.com](http://www.wheatstone.com)

 **Wheatstone**

Copyright © 2004 by Wheatstone Corporation