

THE FACILITIES OF TELEVISION

| | | | |
|---|-------|--|-------|
| Allocation of Channels | A-73 | Multiple CATV Ownership | A-139 |
| Broadcasters in CATV | A-141 | Newspaper/Magazine Ownership of Stations | A-88 |
| Canadian TV by Channel | A-78 | Subscription TV Interests | A-80 |
| Canadian TV Station Directory | A-66 | TV Applications Pending | A-104 |
| Closed Circuit TV Operators | A-80 | TV Call Letters | A-68 |
| Community Antenna TV Systems | A-113 | TV Stations by Channels | A-70 |
| Experimental TV Stations | A-79 | TV Stations Directory | A-3 |
| Group Ownership of Broadcast Stations | A-96 | TV Station Transfers | A-80 |

A

DIRECTORY OF TV STATIONS IN THE U.S.

Listed in this directory are all television stations in the U. S., its territories and Canada. Information for each station has been corrected to Nov. 15, 1964.

The following sample listing is given, with explanation of order and meaning of information following the listing.

ANYTOWN (999) Howcom county

WOF-TV (Some Town) ch. 12. April 7, 1951. 100 kw vis, 50 kw aur; ant 1,560t/785g. (CP ant 2,056t/895g).

Box 1360 (01000). 726-2937. TWX 999-871-3449. Licensee WOF-TV Inc. Own: See WOF-TV Stns, also Nwspr.

Net: NBC-TV, CBS-TV. Rep: H-R. Rate: \$750. Color: Net, slides, film. Video tape: RCA (1), Ampex (1).

A. Mann, gen mgr & pr dir; L. Martin, prog dir; C. Rich, chief engr. Wash atty: Koteen & Burt. WOF-AM-FM affil.

WOF-TV is in Anytown, in Howcom county. Its Direct Distance Dial telephone code is 999.

WOF-TV also serves Some Town. It is on channel 12. It began operation on April 7, 1951. It operates on 100 kw visual, 50 kw aural with antenna height of 1,560 feet above

average terrain and 785 feet above ground. WOF-TV has a construction permit (CP) to increase antenna height to 2,056 feet above average terrain and 895 feet above ground.

WOF-TV's mailing address is P.O. Box 1360. Its ZIP code is 01000. Telephone 726-2937. Teletype Writer Exchange number is 999-871-3449. Licensee's name is WOF-TV Inc. The licensee owns other stations, which are listed in the "Group Ownership" section of this YEARBOOK under WOF-TV Stations. The licensee also has connection with print publications which are listed in the "Newspaper Ownership" section.

WOF-TV is primarily affiliated with NBC-TV, and has secondary affiliation with CBS-TV. Its national sales representative is H-R. (A regional rep, if any, follows the national rep.) The station's highest hourly rate is \$750. It has facilities to show color via network, local slides and local film. It has two video tape recorders, one RCA and one Ampex.

A. Mann is the general manager and public relations director; L. Martin is the program director and C. Rich is the chief engineer. The law firm of Koteen & Burt is the station's Washington attorney. WOF-AM-FM are radio affiliates of WOF-TV in Anytown.

For abbreviations used in listings see page D-36.

ALABAMA

*Noncommercial.

BIRMINGHAM (205) Jefferson county

WAPI-TV ch 13. May 1949. 316 kw vis, 158 kw aur (CP 302 kw vis, 151 kw aur); ant 1,127t/825g.

Box 1310 (35201). 323-6141. Licensee: Newhouse Bcstg Corp. Own: See Newhouse Stns, also Nwspr.

Net: NBC-TV, CBS-TV. Rep: Harrington, Righter & Parsons. Rate: \$1,100. Color: Net. Video tape: RCA (2).

Donald D. Wear, vp & gen mgr; Robert J. Miron, asst gen mgr; Robert L. Williams, coml mgr; John H. Johnson, prog dir; James Chenoweth, prom mgr; Clancy Lake, news dir; Paul D. Gross, chief engr. Wash atty: Dow, Lohnes & Albertson. WAPI-AM-FM affil.

*WBIQ ch 10. April 28, 1955. 316 kw vis, 158 kw aur; ant 1,050t/792.5g.

2151 Highland Ave (35205). 322-4625. Licensee: Ala. ETV Commission.

Net: NET.

Exec: see *WAIQ(TV) Montgomery.

WBMG ch 42. (not on air, target date un-

known). 16.6 kw vis, 8.91 kw aur; ant 770t/589g. Permittee: Birmingham TV Corp. Own: See Winston-Salem Bcstg Stns.

Wash atty: McKenna & Wilkinson.

WBRC-TV ch 6. July 1, 1949. 100 kw vis, 50 kw aur; ant 1,110t/795.2g.

Box 6007 (35209). 322-4701. TWX 205-328-3371. Licensee: Taft Bcstg Co. Own: See Taft Stns.

Net: ABC-TV, CBS-TV. Rep: Katz. Rate: \$1,200.

Color: Net. Video tape: RCA (2).

Lawrence H. Rogers III, pres; R. T. Schlinkert, vp & gen mgr; Richard S. Stephen, gen sls mgr; Keith E. Barze, prog dir & film buyer; Jesse Pevear, loc sls mgr; Robert E. Lee, prom mgr; Harry Mabry, news dir; Robert Herrow, sls svc mgr; Harry L. Lawson, chief engr. Wash atty: Koteen & Burt. WBRC-AM-FM affil.

DECATUR (205) Morgan county

WMSL-TV ch 23. July 4, 1954. 117 kw vis, 63.1 kw aur; ant 360t/383g.

Box 72. (35602). ELgin 3-0361. Licensee: Tenn. Valley Radio & TV Corp. Own: Frank Whisenant, 54.15%, and others.

Net: NBC-TV, CBS-TV. Rep: Gill-Perna; Clarke Brown. Rate: \$200. Color: Net. Video tape: (1).

Frank Whisenant, pres & gen mgr; Alice Whisenant, prog dir & sec-treas; Mart Hargrove, film buyer; Jerry Griggs, news dir; Alvin Millwood, chief engr. Wash atty: Harry Daly. WMSL affil.

DOTHAN (205) Houston county

WTVY ch 4. Feb. 12, 1955. 100 kw vis, 69.2 kw aur; ant 1,170t/1,209g.

Box 1089 (36302). Sycamore 2-3195. TWX 205-620-2447. Licensee: WTVY Inc. Own: Charles

1965 BROADCASTING YEARBOOK • PAGE A-3

**TO BUY OR SELL A
TELEVISION OR
RADIO STATION**

HAMILTON-LANDIS & ASSOC., Inc.

| | |
|--|--|
| <p>WASHINGTON, D.C. 1737 DeSales St., N.W. EX 3-3456</p> <p>SAN FRANCISCO 111 Sutter St. EX 2-5671</p> | <p>CHICAGO 1714 Tribune Tower DE 7-2754</p> <p>DALLAS 1511 Bryan St. RI 8-1175</p> |
|--|--|

**NATIONWIDE • NEGOTIATIONS
FINANCING • APPRAISALS**

ALABAMA—ALASKA

Woods, 52.66%; F. E. Busby, 6.28%; Jane P. Thrower, 10.72%; Paul Flowers, 14.98%.

Net: CBS-TV, ABC-TV. Rep: Meeker; BFW. Rate: \$300. Color: Net. Video tape: Ampex (1). F. E. Busby, pres & gen mgr; Warren Jones Jr., asst to pres & prod dir; Coy Phillips, prom mgr; Art Creamer, loc sls mgr; John Gause, prod dir; Ellis N. Anderson, chief engr. Wash atty: Miller & Schroeder.

DOZIER (205) Crenshaw county

*WDIQ ch 2. Aug. 8, 1956. 100 kw vis, 60.3 kw aur; ant 690t/571g.

2151 Highland Ave., Birmingham (35205). 322-4625 (Birmingham). Licensee Ala. ETV Commission.

Net: NET.

Exec: see *WAIQ(TV) Montgomery.

FLORENCE (205) Lauderdale county

WOWL-TV ch 15. Aug. 1, 1961. 20.9 kw vis, 11.7 kw aur; ant 400t/358g.

Box 2220. (35631). 764-7711. Licensee TV Muscle Shoals Inc. Own: Richard B. Biddle, 28.5%; Radio Muscle Shoals (WOWL Florence), 25%; O. B. Miley, 28.5%; John Thompson, 12.5%. Mr. Biddle owns 52.5% and Mr. Miley 15% of WOWL.

Net: NBC-TV. Rep: Gill-Perna. Rate: \$200. Color: Net. Video tape.

Richard B. Biddle, pres; Bill Mapes, exec vp; Jack Worley, vp & stn mgr; Ted Revell, coml mgr; Linford Rickard, prod dir; Alex Bontempt, prom mgr; Dick Hansen, news dir; Larry Rohling, chief engr. WOWL affil.

HUNTSVILLE (205) Madison county

WAAY-TV ch 31. Aug. 1, 1959. 204 kw vis, 112 kw aur; ant 1,020t/166g.

1000 Monte Sano Blvd., S.E. (35801). 539-1783. Licensee: Rocket City TV Inc. Own: M. Davidson Smith III.

Net: ABC-TV. Rate: \$255. Color: Net. Video tape: Ampex (1).

M. Davidson Smith III, pres; Maury Farrell, gen mgr; M. D. Smith IV, opns mgr; Jo Ann Duke, prod dir; Dan Akins, news dir; Robert Gay, chief engr. Wash. atty: George Sutton.

WHNT-TV ch 19. Nov. 28, 1963. 398 kw vis, 199 kw aur; ant 1,060t/254.5g.

Box 648. (35804). 539-5743. Licensee: N. Ala. Bcstrs Inc. Own: Charles F. Grisham, Tine Davis, John Goodbold, Aronov Aronov, each 25%.

Net: CBS-TV. Rep: Venard, Torbet & McConnell; Beaver. Rate: \$300. Video tape: RCA (1).

Charles F. Grisham, pres & gen mgr; Tom Percer, vp & gen sls mgr; Bob Jones, opns mgr & news dir; Victor Bankowski, chief engr. Wash atty: Fly, Shuebruk, Blume & Gaguine.

MOBILE (205) Mobile county

WALA-TV ch 10. Jan. 14, 1953. 316 kw vis, 158 kw aur; ant 1,246t/1,200g.

210 Government St. (33602). HEMlock 3-3754. TWX 205-342-7413. Licensee: Roywood Corp. Own: See Royal St. Stns.

Net: NBC-TV. Rep: Katz. Rate: \$600. Color: Net. Video tape.

H. Ray McGuire, vp & gen mgr; John D. Dixon, natl sls mgr; Claude Evans, prod dir; Ed Kilday, news dir; Mrs. Annette Simpson, prom mgr; Raymond Hurley, chief engr. Wash atty: Pierson, Ball & Dowd.

*WEIQ ch 42. Nov. 6, 1964. 234 kw vis, 129 kw aur; ant 600t/543g.

2151 Highland Ave., Birmingham (35205). 322-4625 (Birmingham). Licensee: Ala. ETV Commission.

Exec: see *WAIQ(TV) Montgomery.

WEAR-TV (Pensacola, Fla.) ch 3. Jan. 13, 1954. 100 kw vis, 50 kw aur; ant 1,220t/1,257g.

Box 431. Pensacola, Fla. (32502). (305) 455-7311. TWX 305-476-6142. Licensee: Rollins Telecasting Inc. Own: See Rollins Bcstg Co. Stns.

Net: ABC-TV. Rep: Blair. Rate: \$550. Video tape: Ampex.

O. Wayne Rollins, pres; Milt De Reyna Jr., gen mgr; Hugh Barclay, loc sls mgr; Jack Kenny,

prog dir; Harry Babb, chief engr. Wash atty: Cohn & Marks.

WKRG-TV ch 5. Sept. 5, 1955. 100 kw vis, 50 kw aur; ant 1,050t/999g.

Box 1184. (36601). 432-5505. TWX 205-342-7286. Licensee: WKRG Inc. Own: Kenneth R. Giddens, 50%; Mobile Press Register Inc. 50%. Stockholders J. F. McGowin and N. F. McGowin of Mobile Press have 15% and 7.5% interest respectively in WGVV Greenville, Ala. See Nwspr.

Net: CBS-TV, Rep: H-R. Rate: \$600. Color: Net. Kenneth R. Giddens, pres & treas; C. P. Persons Jr., vp, gen mgr & film buyer; John E. Crawford, opns mgr; Bob Peary, prod mgr & news dir; Donald B. Patton, chief engr. Wash atty: McKenna & Wilkinson. WKRG-AM-FM affil.

MONTGOMERY (205) Montgomery county

*WAIQ ch 26. Dec. 18, 1962. 229 kw vis, 124 kw aur; ant 590t/553g.

2151 Highland Ave., Birmingham (35205). 322-4625 (Birmingham). Licensee: Ala. ETV Commission.

Net: NET. Video tape: Ampex (3).

James R. Swedenburg, pres; Raymond D. Hurlbert, gen mgr; Lou Peneguy, dir & coord of info; Al Renfro, chief engr for net.

Studios & exec: Auburn U., Ed Wegener, dir; Robert Ware, chief engr; Birmingham Area ETV Assn., 720 S. 20th St., Dr. L. Frazer Banks, dir; U. of Ala., Graydon Ausmus, dir; Joe Stuckey, chief engr.

WCOV-TV ch 20. April 23, 1953. 200 kw vis, 100 kw aur; ant 440t/460g.

Box 2505. (36103). 262-5361. TWX 205-272-4232. Licensee: WCOV Inc. Own: See Gay-Bell Stns.

Net: CBS-TV. Rep: Venard, Torbet & McConnell; Ayers. Rate: \$250. Color: Net.

Hugh M. Smith, gen mgr; Morris South, loc sls mgr; Martha Hall, prod dir; Walter Bamberg, opns mgr; Bob Humphreys, news dir; W. D. Weatherly, chief engr. Wash atty: Smith & Pepper. WCOV affil.

WKAB-TV ch 32. March 12, 1964. 182 kw vis, 90 kw aur; ant 480t/419g.

Box 3234. (36109). 272-5331. Licensee: Montgomery Ind Telecasters Inc. See Bahakel Stns.

Net: ABC-TV. Rep: Raymer. Rate: \$180.

Cy Bahakel, pres; Frank Turico, exec vp & stn mgr; Robert L. Tuttle, asst stn mgr; A. Fred Wright, chief engr; George Finley, prod mgr. Wash atty: Wilmer, Cutler & Pickering.

WSFA-TV ch 12. Dec. 25, 1954. 316 kw vis, 47.4 kw aur; ant 1,040t/823g.

Box 2566. (36105). 265-1251. TWX 205-272-4194. Licensee: Bcstg Co. of the South. Own: See Bcstg Co. of the South Stns.

Net: NBC-TV. Rep: Peters, Griffin, Woodward. Rate: \$575. Color: Net. Video tape: Ampex (2).

G. Richard Shaffo, pres; Carter Hardwick, vp & mgng dir; Bob Villar, gen sls mgr & admin asst; Dick Howland, pr dir; Sam Spivey, dir of opns; Dick Payne, chief engr; Jack Fowler, natl sls coord & sls prom; Charles Cox, news dir; John Johnson, prod dir; Ben Canada, Ala. sls mgr. Wash atty: Dow, Lohnes & Albertson.

MOUNT CHEAHA STATE PARK,

Talladega county

*WICQ ch 7. Jan. 7, 1955. 316 kw vis, 191 kw aur; ant 2,000t/578g.

2151 Highland Ave., Birmingham (35205). 322-4625 (Birmingham). Licensee: Ala. ETV Commission.

Net: NET.

Exec: see *WAIQ(TV) Montgomery.

SELMA (205) Dallas county

WSLA ch 8. March 17, 1960. 2.51 kw vis, 1.26 kw aur; ant 360t/387g.

Box 1016 (36701). 872-0455. Licensee: Selma TV Inc. Own: William J. Brennan and wife, 50%, and William E. Benns Jr. and wife, 50%. Mr. Brennan also owns 90% of WAPE Jacksonville, Fla. Mr. Benns owns 25% of WVOK Birmingham,

Ala. Licensee also owns WBAM Montgomery, Ala. Net: ABC-TV. Rep: Stone. Rate: \$125. Color: Net.

Cyril G. Brennan, gen mgr; Cris Weber, coml mgr & news dir; Billy Morgan, prod dir; Lonnie Bryant, prom mgr; Stan Smith, chief engr. Wash atty: Mullin & Connor.

TUSCUMBIA (205) Colbert county

WYNA-TV ch 47 (not on air, target date unknown). 220 kw vis; ant 340t/368g.

Permittee: Elton H. Darby.

ALASKA

*Noncommercial.

HAMILTON-LANDIS

& ASSOCIATES, Inc.

NATIONWIDE MEDIA BROKERS
WASHINGTON, D. C., CHICAGO, DALLAS,
SAN FRANCISCO

SELL MORE

RADIO & TELEVISION STATIONS
IN THE WEST—NEAREST OFFICE IS—
111 SUTTER ST., SAN FRANCISCO 4
EXBROOK 2-5671

ANCHORAGE

KENI-TV ch 2. December 1953. 5.37 kw vis, 2.69 kw aur; ant 70t/173g.

Box 1160. (99501). Broadway 5-2201. Licensee: Midnight Sun Bcstrs. Inc. Own: See Midnight Sun Stns.

Net: NBC-TV, ABC-TV. Rep: Del Day; Fletcher. Rate: \$210.

Alvin O. Bramstedt, pres & gen mgr; William Stewart, coml mgr; Tyler Clark, news dir; Charles M. Gray, vp & chief engr. Wash atty: Fisher, Wayland, Duval & Southmayd. KENI affil.

KTVA ch 11. Dec. 11, 1953. 3.02 kw vis, 1.51 kw aur; ant 130t/230g.

Box 2200. (99501). Broadway 5-4321. Licensee: Northern TV Inc. Own: See Northern TV Stns.

Net: CBS-TV. Rep: Weed; Alaska Radio-TV Sales. Rate: \$150.

A. G. Hiebert, pres & gen mgr; Margaret Branch, prod dir; Gail Jacobs, prom mgr; Don Canna, news dir; Franklin Butte, tech dir. Wash atty: Booth & Lovett. KNIK-FM affil.

FAIRBANKS

KFAR-TV ch 2. March 1, 1955. 5.37 kw vis, 2.69 kw aur; ant 0t/200g.

516 Second Ave. (99701). GL 2-2125. Licensee: Midnight Sun Bcstrs Inc. Own: See Midnight Sun Stns.

Net: ABC-TV, NBC-TV. Rep: Fletcher; Del Day. Rate: \$170.

Alvin O. Bramstedt, gen mgr; Don Andon, stn mgr; Bob Parsons, coml mgr; Maury Smith, news dir; David Washburn, chief engr. Wash atty: Fisher, Wayland, Duval & Southmayd. KFAR affil.

KTVF ch 11. Feb. 17, 1955. 11 kw vis, 5.5 kw aur; ant 50t/168g.

Box 590 (99701). Globe 2-3636. Licensee: Northern TV Inc. Own: See Northern TV Stns.

Net: CBS-TV. Rep: Weed; Alaska Radio-TV Sales.

A. G. Hiebert, pres; John Griffin, gen mgr & coml mgr; Cal Macomber, chief engr. Wash atty: Booth & Lovett.

JUNEAU

KINY-TV ch 8. Feb. 19, 1956. 263 w vis, 132 w aur; ant 960t/263g. (CP 227 w vis, 114 w aur; ant 1,080t/140g.).

231 S. Franklin St. (99801). JUNiper 6-1800. Licensee: Juneau Bcstrs Inc. Own: Midnight Sun Bcstrs Inc., 34.84% Roger A. Thayer, 16.73%; Roy Paschal, 13.84%; Richard L. Peter, 13.68%; Elton E. Engstrom, 10.68%; & others. See Midnight Sun Stns.

Net: CBS-TV, ABC-TV, NBC-TV. Rep: Fletcher; Day-Wellington.

Roger A. Thayer, pres; Elmer J. Emery, gen

mgr; N. L. Foster, coml mgr; Roy Paschal, prog dir; Richard L. Peter, news dir; Dennis J. O'Day, chief engr. Wash atty: Fisher, Wayland, Duvall & Southmayd. KINY affil.

ARIZONA

*Noncommercial.

FLAGSTAFF (602) Coconino county

KVLS ch 13 (not on air, target date unknown). 1.78 kw vis, 955 w aur; ant 2,040t/80g. Permittee: Saunders Bcstg Co. Wash atty: Wilkinson, Cragun & Barker. KCLS affil.

MESA (602) Maricopa county

KTAR-TV (Licensed to Mesa-Phoenix. See Phoenix).

PHOENIX (602) Maricopa county

*KAET ch 8. Jan. 30, 1961. 28.8 kw vis, 14.4 kw aur; ant 1,550t/97g.

Arizona State U., Tempe (85281). 966-3505. Licensee: Universities and State College of Ariz. Net: NET. Video tape: Ampex (1).

Robert H. Ellis, dir of bcstg & stn mgr; Guy W. Ueckert, prod mgr; Charles Allen, opns mgr; Byron Bartlett, film mgr; Lynn E. Dryer, chief engr.

KOOL-TV ch 10. Oct. 24, 1953. 316 kw vis, 158 kw aur; ant 1,700t/264g.

511 W. Adams. (85003). BRowing 1-2345. TWX 602-255-0308. Licensee: KOOL Radio-TV Inc. Own: See Golden West Stns.

Net: CBS-TV. Rep: Hollingbery. Rate: \$750. Color: Net. Video tape: Ampex (2).

Gene Autry, chmn of bd; Tom Chauncey, pres; Homer Lane, vp & gen mgr; Jack Murphy, stn mgr; Leslie Lindvig, dir of sls; Robert Martin, dir of prog & opns; Robert Davies, prog dir; Bill Close, news dir; Albin R. Hillstrom, chief engr. Wash atty: Dow, Lohnes & Albertson. KOOL-AM-FM affil.

KPHO-TV ch 5. November 1949. 100 kw vis, 15 kw aur; ant 1,770t/387g.

631 N. First Ave. (85004). Alpine 8-4511. TWX 602-255-0238. Licensee: Meredith Engrg Co. Own: See Meredith Pub. Co. Stns, also Nwspr.

Rep: Katz. Rate: \$550. Video tape: RCA (2). Richard B. Rawls, vp & gen mgr; Gene Spry, stn mgr & film buyer; Chuck Glance, prog dir; Dave Hummel, prom mgr; Ray Curtis, news dir; Blu Wright, dir of sls & mktg; Geo. McClanathan, dir of engr. Wash atty: Haley, Bader & Potts. KPHO affil.

KTAR-TV (Mesa) ch 12. April 23, 1953. 316 kw vis, 158 kw aur; ant 1,780t/350g.

Box 711. (85001). Alpine 4-4161. TWX 602-255-0465. Licensee: KTAR Bcstg Co. Own: See Louis Stns.

Net: NBC-TV. Rep: Avery-Knodel. Rate: \$625. Color: Net, tape. Video tape: Ampex (3).

John J. Louis Jr., chmn of bd; Richard O. Lewis, pres & gen mgr; Ray C. Smucker, vp & coml mgr; Woody Hartzog, dir pgm opns; Robert Allingham, prog dir; Nancy Chappel, prom & mdse mgr; Ray Thompson, news dir; Cliff Stevens, chief engr; Paul Hughes, pub affrs dir. Wash atty: Steadman, Leonard & Hennessey. KTAR-AM-FM affil.

KTVK ch 3. March 1, 1955. 100 kw vis, 50 kw aur; ant 1,670t/228g.

3435 N. 16th St. (85016). Amherst 6-5691. TWX 602-255-0544. Licensee: Ariz. TV Co. Own: Ernest W. McFarland, 40%; Leon W. Nowell, 20%; Ralph A. Watkins, 20%; Delbert R. Lewis, 12.5%, and others.

Net: ABC-TV. Rep: Blair. Rate: \$600. Color: film. Video tape: Ampex (2).

Ernest W. McFarland, pres; Burton B. LaDow, stn mgr; Roland Bibolet, prog dir.

TUCSON (602) Pima county

KGUN-TV ch 9. June 3, 1956. 63.1 kw vis, 31.6 kw aur; ant 3,660t/237g.

Box 5147. (85703). MAin 3-3633. TWX 602-

792-2758. Licensee: KGUN-TV Inc. Own: See James S. Gilmore Jr., Stns.

Net: ABC-TV. Rep: Young. Rate: \$325. Color: Net, film, slide. Video tape: Ampex (1).

James S. Gilmore Jr., pres; Howard D. Duncan Jr., vp sls; Jack Jacobson, prog dir; Eden Hart, prom mgr; Mac Marshall news dir; Dave Reaban, opns mgr; Robert M. Cleveland, chief engr. Wash atty: Kirkland, Ellis, Hodson, Chaffetz & Masters.

KOLD-TV ch 13. Jan. 13, 1953. 100 kw vis, 50 kw aur; ant 3,610t/201.8g.

115 W. Drachman St. (85705). 624-2511. TWX 602-792-2701. Licensee: Old Pueblo Bcstg Co. Own: See Golden West Stns.

Net: CBS-TV. Rep: Hollingbery. Rate: \$300. Color: Net. Video tape: Ampex (2).

Tom Chauncey, pres & mngng dir; E. S. Mitten-dorf, vp & gen mgr; Bob Martin, asst to pres; Paul Plunkett vp & asst stn mgr; Jesse Schwärz, vp & control; Bill Spies, prog dir; Lynn Sanner, news dir; Howard Smith, chief engr. Wash atty: Dow, Lohnes & Albertson, KOLD affil.

*KUAT ch 6. March 8, 1959. 944 w vis, 468 w aur; ant 110t/281g.

U. of Ariz. (85717). MAin 4-8181. Licensee: Universities and State College of Ariz.

Net: NET. Video tape: Ampex.

Dr. Ben C. Markland, mgr & prog dir; Frank Barreca, prod mgr; Wesley T. Johnson, chief engr.

KVOA-TV ch 4. Sept. 27, 1953. 35 kw vis, 18 kw aur; ant 3,610t/223g.

Box 5188. (85703). 623-2555. TWX 602-792-2659. Licensee: WGAL TV Inc. Own: See Steinman Stns, also Nwspr.

Net: NBC-TV. Rep: Meeker; Messina, Hix; Brown. Rate: \$325. Color: Net. Video tape: RCA (2).

Clair R. McCollough, pres; Gordon E. Hamilton, stn & sls mgr & film buyer; Holland Williams, opns mgr; Garry Greenberg, news dir; Ray Hols-claw, chief engr. Wash atty: Hogan & Hartson. KVOA-FM affil.

(See Adv. Front Cover)

YUMA (602) Yuma county

KBLU-TV ch 13. Dec. 1, 1963. 1.97 kw vis, 900 w aur (CP 11.2 kw vis, 5.6 kw aur); ant 220t/203g.

1322 4th Ave. (85364). 782-3881. Licensee: Desert Telecasting Co. Own: Robert W. Crites, Patricia Crites, John Noga, Helen Noga, each 25%.

Net: CBS-TV. Rep: Webb. Rate: \$175. Color: Net.

Robert W. Crites, pres & gen mgr; Carl Langewisch, coml mgr; Elsie Steen, prog dir; Marc Stewart, news dir; Leonard Healy, chief engr.

KIVA ch 11. Oct. 8, 1953. 219 kw vis, 110 kw aur; ant 440t/527g.

Box 1671. (85364). 782-4711. TWX 602-782-3747. Licensee: Valley Telecasting Co. Own: Bruce Merrill, 100%.

Net: NBC-TV. Rep: Hollingbery. Rate: \$250. Color: Net. Video tape: Ampex (1).

Bruce Merrill, pres; Leavenworth Wheeler, gen mgr; Walter Kubiak, sls mgr; Robert Hardy, opns mgr; Art Vogt, chief engr. Wash atty: Arnold, Fortas & Porter.

ARKANSAS

*Noncommercial.

EL DORADO (501) Union county

KNOE-TV (see Monroe, La.)

KTVE (Monroe, La.) ch 10. Dec. 3, 1955. 316 kw vis, 63.1 kw aur; ant 1,320t/1,348g.

Box 791. (71731). UNion 2-3488. TWX 501-862-6498. Licensee: Fuqua Industries Inc. Own: See J. B. Fuqua Stns.

Net: NBC-TV, ABC-TV. Rep: Venard, Torbet & McConnell. Rate \$450. Color: Net. Video tape: Ampex (2).

J. B. Fuqua, pres; John A. Rudisill, vp & gen mgr; Ralph McFarland, prog mgr; John M. Long, chief engr & opns mgr.

FORT SMITH (501) Sebastian county

KFSA-TV ch 5. Dec. 3, 1956. 100 kw vis, 58.9 kw aur; ant 640t/451g.

101 N. 4th St. (72902). SUNset 3-3131. TWX 501-785-1217. Licensee: American TV Co. Own: See Donald W. Reynolds Stns, also Nwspr.

Net: CBS-TV, ABC-TV, NBC-TV. Rep: Venard, Torbet & McConnell. Rate: \$300. Color: Net. Video tape: Ampex.

D. W. Reynolds, pres; J. W. Slates, vp, gen & coml mgr & film buyer; Pat Porta, prog dir; Cliff Walker, news dir; Willard Matten, chief engr. Wash atty: Haley, Bader & Potts. KFSA affil.

HOT SPRINGS (501) Garland county

KFOY-TV ch 9 (suspended operation). 60.2 kw vis, 30.1 kw aur; ant 400t/310g.

Drawer Y. NATIONAL 4-3373. Licensee: American TV Co. Own: See Donald W. Reynolds Stns, also Nwspr.

Donald W. Reynolds, pres. Wash atty: Haley, Bader & Potts.

JONESBORO (501) Craighead county

KAIT-TV ch 8. July 15, 1963. 54.4 kw vis, 27.2 kw aur; ant 420t/342g.

Box 790. (72402). WEBster 2-4288. Licensee: George T. Herrreich. Own: Mr. Herrreich, 100%; also owns KPFW Fort Smith & KZNG Hot Springs. Rep: Devney; Brown.

George T. Herrreich, exec dir & gen mgr; Larry McAdams, prod supvr; Edward O'Konski, opns mgr; Michael Hunt, chief engr.

LITTLE ROCK (501) Pulaski county

KARK-TV ch 4. April 15, 1954. 100 kw vis, 50 kw aur; ant 1,650t/1,175g.

10th & Spring Sts. (72202). FRanklin 6-2481. TWX 501-721-8334. Licensee: Ark. Radio & Equipment Co. Own: T. K. Barton, 40%; Madeline Barton, 40%; C. N. Barton, 20%.

Net: NBC-TV. Rep: Petry. Rate: \$500. Color: Net.

T. K. Barton, pres; Douglas J. Romine, exec vp & stn mgr; Lee Bryant, dir of sls; Fred Schmutz, prog dir; Shirley R. Kennedy, prom dir; Bob Kemp, news dir; Champ Smith, chief engr. Wash atty: Miller & Schroeder. KARK-AM-FM affil.

KATV ch 7. Dec. 18, 1953. 170 kw vis, 91.2 kw aur; ant 1,010t/922 g. (CP 275 kw vis; ant 1,720 t/1,789g).

310 W. Third St. (72201). FR 4-1691. TWX 501-721-8372. Licensee: KATV Inc. Own: See Griffin-Leake Stns.

Net: ABC-TV. Rep: Peters, Griffin, Woodward. Rate: \$500. Color: Net. Video tape: RCA.

John T. Griffin, bd chmn; James C. Leake, pres; Bryan Mathes, vp-treas; Robert Doubleday, vp & gen mgr; Tom Goodgame, coml mgr; Jack Bomar, prog dir; Bruce Smith, prom mgr; Rudy Garrett, chief engr. Wash atty: Fletcher, Heald, Rowell, Kenehan & Hildreth.

KTHV ch 11. Nov. 28, 1955. 316 kw vis, 158 kw aur; ant 1,760t/1,175g.

Box 269. (72203). 374-3764. TWX 501-721-8312. Licensee: Ark. TV Co. Own: Radio Bcstg Inc., 42%; Ark. Democrat Co. (Arkansas Democrat), 32%; C. E. Lowry, 16%; K. A. Engel (publisher of Arkansas Democrat), 10%. KTHV has same ownership as KWKH-AM-FM Shreveport, La. (Shreveport Times). See Nwspr.

Net: CBS-TV. Rep: Advertising Time Sales. Rate: \$500. Color: Net. Video tape: RCA (2).

K. A. Engel, pres; B. G. Robertson, gen mgr; W. V. Hutt, coml mgr; John Pounders, prog dir; Bill Trimble, prom mgr; Randy Tardy, news dir; Cecil Suitt, chief engr. Wash atty: Dempsey & Koplovitz.

For explanation of listings see page A-3.

CALIFORNIA

*Noncommercial.

HAMILTON-LANDIS & ASSOCIATES, Inc.
 NATIONWIDE MEDIA BROKERS
 WASHINGTON, D. C. CHICAGO, DALLAS, SAN FRANCISCO
 SELL **MORE**
 RADIO & TELEVISION STATIONS
 IN THE WEST—NEAREST OFFICE IS—
 111 SUTTER ST., SAN FRANCISCO 4
 EXBROOK 2-5671

BAKERSFIELD (805) Kern county
KBAK-TV ch 29. Aug. 23, 1953. 95 kw vis; ant 3,690t/170g.
 Box 1448. (93301). FA 7-7955. TWX 805-831-7045. Licensee: Bakersfield Bcstg Co. Own: See Harriscope Stns.
 Net: CBS-TV. Rep: Young. Rate: \$360. Color: Net. Video tape: (1).

Burt I. Harris, pres; John E. Barrett, vp & gen mgr; John E. Barrett, sls mgr; Gene Lawson, dir of opns; Lee Embrey, chief engr. Wash atty: Sher, Oppenheimer & Harris.
KERO-TV ch 23. Sept. 26, 1953. 72.4 kw vis; ant 3,700t/171g.
 321 21st St. (93301). FAirview 7-1441. TWX 805-831-7084. Licensee: Time-Life Bcst Inc. See Time-Life Stns., also Nwspr.
 Net: NBC-TV. Rep: Petry. Rate: \$550. Color: Net.

Hugh B. Terry, pres; Kenneth R. Croes, stn mgr; Roderick O'Hara, sls mgr; Lyle Murphy, prog dir; Margaret Ireton, prom mgr; Albert Crocker, chief engr. Wash atty: Pierson, Ball & Dowd.
KLYD-TV ch 17. Nov. 8, 1959. 234 kw vis, 123 kw aur; ant 650t/420g.
 2831 Eye St. (93301). FAirview 7-7511. TWX 805-831-7052. Licensee: Kern County Bcstg Co. Own: See Lincoln Dellar Stns.
 Net: ABC-TV. Rep: Blair. Rate: \$350. Color: Net.

Lincoln Dellar, pres; David Maxwell, vp & gen mgr; L. K. Abbott, prog dir & prom mgr; Burleigh Smith, news dir; Howard McClure, chief engr. Wash atty: Haley, Bader & Potts. KLYD affil.
CHICO (916) Butte county
KHSL-TV ch 12. Aug. 29, 1953. 234 kw vis, 117 kw aur; ant 1,290t/284g.
 Box 489. (95927). 342-0141. TWX 916-348-2134. Licensee: Golden Empire Bcstg Co. Own: Mickey McClung, 94%; Hugh McClung Jr., 6%. Licensee also owns KVCV Redding.
 Net: CBS-TV. Rep: Venard, Torbet & McConnell. Rate: \$300. Color: Net. Video tape: RCA (1).
 Mickey McClung, pres & gen mgr; M. F. Woodling, coml mgr; F. M. Stuelpnagel, prog dir; Robert Hoppough, prom dir; Willis Carnegie, news dir; Russell Pope, chief engr. Wash atty: Haley, Bader & Potts. KHSL affil.

CORONA (714) Riverside county
KICB ch 52. (not on air, target date 1965): 190 kw vis, 95 kw aur; ant 2,920t/237g.
 2856 Kaiser Ctr. Oakland (94604). (415) 271-2575. Oakland. Permittee: Kaiser Bcstg Corp. Own: See Kaiser Stns.
 Wash atty: Wilmer, Cutler & Pickering.

EL CENTRO (714) Imperial county
KECC-TV ch 9. (not on air, target date unknown). 55 kw vis; ant 600t/640g.
 100 California St., San Francisco (94111). (415) 982-9933. Permittee: Tele-Bcstrs of Calif. Inc. Own: See Tele-Bcstrs Stns.
 Net: ABC-TV. Color: slides, live, film, tape. Video tape: Ampex (1).
 H. Scott Killgore, pres. Wash atty: Cohn & Marks.
KXO-TV ch 7. (not on air, target date unknown). 82.3 kw vis; ant 410t/452g.
 Permittee: KXO-TV Inc. Own: Marc Hanan, 50%; William J. Ewing, 17.2%; Robert N.

Ordenez, 15.2%, and others.
 Marc Hanan, pres. KXO affil.

EUREKA (707) Humboldt county
KIEM-TV ch 3. Oct. 25, 1953. 100 kw vis, 50 kw aur; ant 1,650t/249g.
 Box 1021 (95503). 443-3123. TWX 707-577-0627. Licensee: Calif. Oreg. Radio Co. Own: Wayne Vickers, Paul Hoff, Donald H. Telford, Newton L. Steward, each 5% and others.
 Net: CBS-TV NBC-TV. Rep: Young; Moore. Rate: \$250. Color: Net. Video tape: Ampex (2).
 Wayne Vickers, pres; Paul Hoff, vp & mgr; Donald H. Telford, vp, natl & net sls; Newton L. Steward, vp & news dir; William B. Smullin, film buyer; Donald R. King, chief engr. Wash atty: Dempsey & Kopolovitz. KRED, KIEM(FM) affil.

KVIQ-TV ch 6. April 1, 1958. 100 kw vis, 50 kw aur; ant 1,740t/377g.
 Box 1019. (95502). 443-3061. TWX 707-577-0636. Licensee: Calif. Northwest Bcstg Co. Own: Carl & Leah McConnell, 100%.
 Net: ABC-TV, NBC-TV. Rep: Hollingbery. Rate: \$250. Color: Net.
 Carl R. McConnell, pres; Sam H. Horel, gen mgr, net & natl sls mgr; Allen Jones, coml mgr; D. E. DeBrunner, prog dir; Edmund Bennett, prom mgr; George O'Riordan, news dir; Amos Hargrave, chief engr. Wash atty: Wilner & Bergson.

FRESNO (209) Fresno county
KAIL-TV ch 53. Dec. 18, 1961. 15.4 kw vis, 11.57 kw aur; ant 350t/395g.
 Box 4232 (93744). 237-8411. Licensee: B. L. Golden & Lynn W. Fawns. Own: B. L. Golden 66 2/3%; L. W. Fawns, 33 1/3%.
 Rep: Savalli/Gates. Rate: \$150.
 B. L. Golden, pres; Cy Newman, gen & coml mgr & film buyer; Don Hillman, prog dir; Rich Newman, prom mgr; Armond Noble, news dir; Chuck Thomas, chief engr. Wash atty: Lauren A. Colby.

KFRE-TV ch 30. May 10, 1956. 288 kw vis, 144 kw aur; ant 2,020t/276g.
 733 L St. (93721). 268-6444. TWX 209-481-1362. Licensee: Triangle Publications Inc. Own: See Triangle Stns., also Nwspr.
 Net: CBS-TV. Rep: Blair. Rate: \$750. Color: Net, slides. Video tape: Ampex (2).
 Roger W. Clipp, vp; Keith L. Mealey, stn mgr; William G. Mulvey, gen sls mgr; Donte F. Longo, loc sls mgr; Pack Phillips, prog dir; Ron Fagan, prom mgr; Hal McWilliams, news dir; Stephen Weber, chief engr. Wash atty: Wilner & Bergson. KFRE-AM-FM affil.

KICU-TV (Visalia) ch 43. Dec. 23, 1961. 162 kw vis, 81 kw aur; ant 770t/120g. (CP 441 kw vis; ant 840t/162g).
 2803 Divisadero, (93721). AMherst 8-9784. Licensee: Sierra Bcstg Inc. Own: Norwood J. Patterson, 100%.
 Rep: Avery-Knodel. Rate: \$400. Video tape: Ampex (2).
 Norwood J. Patterson, pres; Don Webster, gen mgr; Jack Young, loc sls mgr; Al Trousdale, chief engr. Wash atty: Fletcher, Heald, Rowell, Kenehan & Hildreth. KBIF affil.

KJED ch 47. Oct. 1, 1953. 200 kw vis, 100 kw aur; ant 1,790t/138g.
 Box 1708. (93717). 222-2411. TWX 209-481-1123. Licensee: Shasta Telecasting Corp. Own: George C. Fleharty, 38%; Carl R. McConnell, 22.6%, and others.
 Net: ABC-TV. Rep: H-R. Rate: \$800. Color: Net. Video tape: RCA (1).
 George C. Fleharty, pres & gen mgr; Russell K. Olsen, vp; William A. Sawyers, asst gen mgr & natl sls mgr; Ray Grant, stn mgr; Lynn Olsen, dir of opns; Gary Queale, prom mgr; Pete McCausland, prog dir; Bob Ulrich, news dir; Jay Hill, chief engr.

KMJ-TV ch 24. June 1, 1953. 191 kw vis, 57.5 kw aur; ant 2,350t/321g.
 1544 Van Ness. (93721). 268-6666. TWX 209-481-1114. Licensee: McClatchy Nwsprs. Own: See McClatchy Bcstg Co. Stns., also Nwspr.
 Net: NBC-TV. Rep: Katz. Rate: \$800. Color: Net, film, slides, tape. Video tape: RCA (2).

LOS ANGELES (213) Los Angeles county
KABC-TV ch 7. Sept. 16, 1949. 129 kw vis, 64.6 kw aur; ant 2,970t/234g.
 ABC TV Ctr, Prospect & Talmadge Aves. (90027). 663-3311. TWX 213-666-1240. Licensee: American Bcstg-Paramount Theatres Inc. Own: See ABC-owned Stns.
 Net: ABC-TV. Rep: ABC TV Spot Sales. Rate: \$5,000. Color: Net, slides, film, tape. Video tape: RCA (12).
 Elton H. Rule, vp & gen mgr; Richard A. O'Leary, gen sls mgr; Howard Lipstone, prog & film dir; Jack Brembeck, prom & pub dir; Baxter Ward, news dir; Ted Grenier, chief engr. Wash atty: McKenna & Wilkinson. KABC-AM-FM affil.

***KCET** ch. 28. Sept. 28, 1964. 45.7 kw vis, 22.9 kw aur; ant 3,050t/363g.
 1313 N. Vine St. (90028). 466-4212. TWX 213-486-1015. Licensee: Community TV of Southern Calif.
 Net: NET. Video tape: RCA (2).
 Elden Smith, pres; James Robertson, vp & gen mgr; James Case, prog dir; Harry Swanson, prom mgr; Cecil Brown, dir of news & pub affrs; Norman Cook, bus mgr; James Loper, dir of educl svcs; Theodore Untiedt, chief engr. Wash atty: Covington & Burling.
KCOP ch 13. Sept. 17, 1948. 162 kw vis, 83.2 kw aur; ant 2,920t/203g.
 915 N. La Brea Ave. (90038). OLdfield 6-6050. TWX 213-876-4068. Licensee: KCOP TV Inc. Own: See Chris-Craft Industries Stns.
 Rep: Petry. Rate: \$2,500. Color: slides, film. Video tape: Ampex (4).
 John Hopkins, pres & gen mgr; William Andrews, gen sls mgr; Dan Miller, loc sls mgr; Gary Waller, prog dir; Charles Mitts, dir of prom; Bill Johns, news dir; Al Browdy, chief engr. Wash atty: Dow, Lohnes & Albertson.

KHJ-TV ch 9. 1948. 162 kw vis, 81.3 kw aur; ant 2,960t/199g.
 5515 Melrose Ave. (90038). 462-2133. TWX 213-468-1033. Licensee: RKO General Inc. Own: See RKO General Stns.
 Rep: RKO General Bcstg Natl Slis. Rate: \$3,000. Color: film, slides. Video tape: Ampex (4).
 Malcolm C. Klein, vp & gen mgr; Don Balsamo, sls mgr; Wally Sherwin, prog dir; Parker H. Jackson, prom dir; Clete Roberts, news dir; Robert Bullock, chief engr. Wash atty: Pierson, Ball & Dowd. KHJ-AM-FM affil.

KIIX ch 22. (suspended operation). 65.3 kw vis, 32.7 kw aur; ant 2,930t/132g.
 2330 W. Washington Blvd. (90018). 731-4121. Licensee: Coast TV Bcstg Corp. Own: Coast Radio Bcstg Corp., 90% (Hugh R. Murchison, 52.5%; Harry E. Straub, 12.5%; Thomas S. Bunn, 16.68% & others); Frederick D. Custer, Robert C. Scott, each 5%.
 Wash atty: Fletcher, Heald, Rowell, Kenehan & Hildreth. KPOL-AM-FM radio affil.

KMEX-TV ch 34. Sept. 30, 1962. 121 kw vis; ant 2,950t/193g.
 721 N. Bronson (90038). 466-8131. Licensee: Spanish Intl Bcstg Co. Own: See Span Intl Stns.
 Rep: Spanish Intl Net. Rate: \$500. Video tape: Ampex (2).
 Frank L. Fouce, pres; Rene Anselmo, vp; Julian

Eleanor McClatchy, pres; Ramsey Elliott, stn mgr; Wilson Lefler sls mgr. Wash atty: Dow, Lohnes & Albertson, KMJ-AM-FM affil.

GUASTI (714) San Bernardino county
KBSA ch 46. (not on air, target date unknown). 220 kw vis, 141 kw aur; ant 2,878t/138g.
 Box 1134 (91743). Permittee: Bcstg Svc of America. Own: William A. Myers, 38.1%; Ethel J. Myers, 27.8% & others.
 Wash atty: Weaver & Glassie.

HANFORD (209) Kings county
KDAS ch 21. Dec. 31, 1961. 20.3 kw vis, 11 kw aur; ant 423t/453g.
 Box C-240. (93231). Ludlow 2-4451. Licensee: George L. Narron & C. B. Sweeney. Own: George L. Narron, C. B. Sweeney, each 50%.
 F. J. Law, mgr. Atty: W. C. Brenner, Los Angeles.

LOS ANGELES (213) Los Angeles county
KABC-TV ch 7. Sept. 16, 1949. 129 kw vis, 64.6 kw aur; ant 2,970t/234g.
 ABC TV Ctr, Prospect & Talmadge Aves. (90027). 663-3311. TWX 213-666-1240. Licensee: American Bcstg-Paramount Theatres Inc. Own: See ABC-owned Stns.
 Net: ABC-TV. Rep: ABC TV Spot Sales. Rate: \$5,000. Color: Net, slides, film, tape. Video tape: RCA (12).

Elton H. Rule, vp & gen mgr; Richard A. O'Leary, gen sls mgr; Howard Lipstone, prog & film dir; Jack Brembeck, prom & pub dir; Baxter Ward, news dir; Ted Grenier, chief engr. Wash atty: McKenna & Wilkinson. KABC-AM-FM affil.
***KCET** ch. 28. Sept. 28, 1964. 45.7 kw vis, 22.9 kw aur; ant 3,050t/363g.
 1313 N. Vine St. (90028). 466-4212. TWX 213-486-1015. Licensee: Community TV of Southern Calif.
 Net: NET. Video tape: RCA (2).

Elden Smith, pres; James Robertson, vp & gen mgr; James Case, prog dir; Harry Swanson, prom mgr; Cecil Brown, dir of news & pub affrs; Norman Cook, bus mgr; James Loper, dir of educl svcs; Theodore Untiedt, chief engr. Wash atty: Covington & Burling.
KCOP ch 13. Sept. 17, 1948. 162 kw vis, 83.2 kw aur; ant 2,920t/203g.
 915 N. La Brea Ave. (90038). OLdfield 6-6050. TWX 213-876-4068. Licensee: KCOP TV Inc. Own: See Chris-Craft Industries Stns.
 Rep: Petry. Rate: \$2,500. Color: slides, film. Video tape: Ampex (4).

John Hopkins, pres & gen mgr; William Andrews, gen sls mgr; Dan Miller, loc sls mgr; Gary Waller, prog dir; Charles Mitts, dir of prom; Bill Johns, news dir; Al Browdy, chief engr. Wash atty: Dow, Lohnes & Albertson.
KHJ-TV ch 9. 1948. 162 kw vis, 81.3 kw aur; ant 2,960t/199g.
 5515 Melrose Ave. (90038). 462-2133. TWX 213-468-1033. Licensee: RKO General Inc. Own: See RKO General Stns.
 Rep: RKO General Bcstg Natl Slis. Rate: \$3,000. Color: film, slides. Video tape: Ampex (4).

Malcolm C. Klein, vp & gen mgr; Don Balsamo, sls mgr; Wally Sherwin, prog dir; Parker H. Jackson, prom dir; Clete Roberts, news dir; Robert Bullock, chief engr. Wash atty: Pierson, Ball & Dowd. KHJ-AM-FM affil.
KIIX ch 22. (suspended operation). 65.3 kw vis, 32.7 kw aur; ant 2,930t/132g.
 2330 W. Washington Blvd. (90018). 731-4121. Licensee: Coast TV Bcstg Corp. Own: Coast Radio Bcstg Corp., 90% (Hugh R. Murchison, 52.5%; Harry E. Straub, 12.5%; Thomas S. Bunn, 16.68% & others); Frederick D. Custer, Robert C. Scott, each 5%.
 Wash atty: Fletcher, Heald, Rowell, Kenehan & Hildreth. KPOL-AM-FM radio affil.

KMEX-TV ch 34. Sept. 30, 1962. 121 kw vis; ant 2,950t/193g.
 721 N. Bronson (90038). 466-8131. Licensee: Spanish Intl Bcstg Co. Own: See Span Intl Stns.
 Rep: Spanish Intl Net. Rate: \$500. Video tape: Ampex (2).
 Frank L. Fouce, pres; Rene Anselmo, vp; Julian

CALIFORNIA

M. Kaufman, vp; Joe Rank, vp & gen mgr; Rene Anselmo, vp & prog dir; Gustavo Aguilera, opns mgr; Alex Nervo, news dir; Ben Kilpatrick, chief engr. Wash atty: Fly, Shuebruk, Blume & Gaguine.

KNBC ch 4. Jan. 16, 1949. 42.7 kw vis, 21.4 kw aur; ant 3,200t/490g.

3000 W. Alameda Ave., Burbank (91505). 845-7000. Licensee: Natl Bcstg Co., Inc. Own: See NBC-owned Stns.

Net: NBC-TV. Rep: NBC Spot TV Sales. Rate: \$5,000. Color: Net, slides, live, film, tape. Video tape: RCA (10), Ampex (6).

Thomas C. McCray, vp & gen mgr; James Parks, stn mgr; Noyes A. Scott, sls mgr; John C. Kenaston, prog mgr; Robert Kennedy, adv & prom mgr; Howard D. Sturm, mgr, pub affrs; Bruce Cohn, news mgr; John Knight, mgr, tech opns. Wash atty: Cahill, Gordon, Reindell & Ohl.

KNXT ch 2. Jan. 1, 1951. 46.8 kw vis, 23.4 kw aur; ant 3,140t/466g.

6121 Sunset Blvd. (90028). 469-1212. TWX 213-655-7546. Licensee: CBS Inc. Own: See CBS-owned Stns.

Net: CBS-TV. Rep: CBS TV Stns Natl Sls. Rate: \$5,250. Color: Net, slides, live, film, tape. Video tape: Ampex (4).

Robert D. Wood, vp & gen mgr; Ray Beindorf, gen sls mgr; Leon Drew prog dir; Allen Ludlum, film dir; Robert L. Nelson, prom mgr; Roy Heatly, news dir; Ed W. Miller, tech opns dir. KNX-AM-FM affil.

KTLA ch 5. Jan. 22, 1947. 50 kw vis, 25 kw aur; ant 2,990t/240g.

5800 Sunset Blvd. (90028). 469-3181. TWX 910-321-2417. Licensee: Golden West Bcstrs. Own: See Golden West Stns.

Rep: H-R. Rate: \$3,200. Color: film, live, slides, tape. Video tape: Ampex (7).

Loyd C. Sigmon exec vp; Arthur M. Mortensen, vp & gen mgr; Gordon Mason, gen sls mgr; Loring d'Usseau, dir of progmg; Jerry Birdwell, prom mgr; Stan Chambers, news dir; John Silva, chief engr. Wash atty: Dow, Lohnes & Albertson. KMPC affil.

KTV ch 11. Jan. 1, 1949. 135 kw vis, 69.2 kw aur; ant 2,940t/237g.

5746 Sunset Blvd. (90028). 462-7111. TWX 213-468-1046. Licensee: Metromedia Inc. Own: See Metromedia Stns.

Rep: Metro TV Sales. Rate \$3,000. Color: Film, slides. Video tape: Ampex (4).

Bennet H. Korn, pres; Albert P. Krivin, vp & gen mgr; Charles D. Young, vp natl sls; Robert M. Bennett, vp loc sls; Reavis G. Winckler, pr & prom dir; James S. Gates, prog dir; Richard Anderson, chief engr; Val Conte, opns mgr; Alvin Bowen, prod mgr. Wash atty: Thomas J. Daugherty. KLAC-AM-FM affil.

MODESTO (209) Stanislaus county

... ch 17. (not on air, target date unknown). 20.4 kw vis, 11 kw aur; ant 323t/354.5g.

Box 338, Ceres, Calif. (95352). Permittee: Redchester Bcstg Co. Corbett Pierce and Chester Smith, each 50%. Redchester Bcstg is licensee of KLOC Ceres, Calif.

Wash atty: Spearman & Roberson.

MONTEREY (408) Monterey county

KSBW-TV (Licensed to Salinas-Monterey. See Salinas)

OAKLAND (415) Alameda county

KTVU (Licensed to Oakland-San Francisco. See San Francisco).

REDDING (916) Shasta county

***KIXE-TV** ch 9. not on air, target date unknown. 31 kw vis, 15.5 kw aur; ant 3,620t/126g.

3580 Sunset Dr. (96001). Permittee: Northern Calif. Educl TV Assn Inc.

Wash atty: Krieger & Jorgensen.

KRCR-TV ch 7. Aug. 1, 1956. 115 kw vis, 57.5 kw aur; ant 3,600t/99g.

Box 919. (96002). 243-7777. TWX 916-243-6721. Licensee: Sacramento Valley TV Inc. Own: Redwood Bcstg Co., 27.37%; Frank M. Crawford, 40%; Southern Oregon Bcstg Co., 12%, & others. See Southern Oregon Stns.

Net: ABC-TV, NBC-TV. Rep: Young, Moore. Rate: \$320. Color: Net. Video tape: Ampex, (1).

William B. Smullin, vp; Richard Green, dir natl sls & treas; Ray Grant, stn & sls mgr; Doreeta Domke, prog dir; Del Cantrell, opns mgr; Dove Hull, news dir. Wash atty: Dempsey & Koplovitz.

SACRAMENTO (916) Sacramento county

KCRA-TV ch 3. Sept. 2, 1955. 100 kw vis, 50 kw aur; ant 1,490t/1,549g.

310 10th St. (95814). 444-7300. TWX 916-444-7429. Licensee: Kelly Bcstg Co. Own: Nina N. Kelly, Robert E. Kelly and John S. Kelly, equal partners.

Net: NBC-TV. Rep: Petry. Rate: \$2,100. Color: Net, film, slides. Video tape: Ampex (2).

Robert E. Kelly & John S. Kelly, ptrns; Jim Birmingham & Roger Cooper, natl sls; John Dadiw, loc sls mgr; Dave Hume, news & pub affrs dir; Bruce Robertson, prom dir; Bill Karpisek, chief engr. Wash atty: Loucks & Imlay. KCRA-AM-FM affil.

KOVR (Stockton) ch 13. September 1954. 281 kw vis, 140.5 kw aur; ant 1,490t/1,548g.

1216 Arden Way. (95815). WAbash 7-1313. TWX 916-444-7999. Licensee: KOVR Bcstg Co. Own: See McClatchy Stns, also Nwspr.

Net: ABC-TV. Rate: \$1,300. Color: Net. Video tape: Ampex (2).

Eleanor McClatchy, pres. Wash atty: Dow, Lohnes & Albertson. KFBK-AM-FM affil.

***KVIE** ch 6. Feb 23, 1959. 89.1 kw vis, 44.7 kw aur; ant 1,010t/502g.

Box 6. (95801). WAbash 2-6563. Licensee: Central Calif. Educational TV.

Net: NET. Video tape: Ampex.

John H. Skinner, pres; John C. Crabbe, gen mgr; Bill Hopkins, prog dir; Brad Warner, prod mgr; Gorman K. Brown, chief engr.

KXTV ch 10. March 20, 1955. 309 kw vis, 155 kw aur; ant 1,490t/1,549g.

601 Seventh Ave. (95814). Gilbert 1-4041. TWX 916-444-7243. Licensee: Great Western Bcstg Corp. Own: See Corinthian Stns, also Nwspr.

Net: CBS-TV. Rep: H-R. Rate: \$1,500. Color: Net, film, slides. Video tape: Ampex (3).

C. Wrede Petersmeyer, pres; Robert S. Wilson, vp & gen mgr; R. L. Cochrane, gen sls mgr; Dean Borba, prog dir & film buyer; Keith H. Moon, prom mgr; Phil Wilson, news dir; Donald Ferguson, chief engr. Wash atty: Covington & Burling.

SALINAS (408) Monterey county

KSBW-TV (Monterey) ch 8. Sept. 11, 1953. 234 kw vis, 44.7 kw aur; ant 2,330t/148g.

Box 1651. (93903). 422-6422. TWX 910-368-7058. Licensee: Central Calif. Communications Corp. Own: See John C. Cohan Stns.

Net: CBS-TV, NBC-TV. Rep: H-R. Rate: \$600. Color: Net.

John C. Cohan, pres; Edward S. Shattuck, sec-treas; Robert F. Klein, exec vp & gen mgr; W. H. Hargan, vp & dir of tech opns; Tom Boise, natl sls mgr; Harry White, loc sls mgr; Dwight Wheeler, opns mgr; Mike Morisoli, news dir; Clarke Bradley, prom & rsch dir; Howard Weile, pub affrs dir. Wash atty: Dow, Lohnes & Albertson. KSBW-AM-FM affil.

SAN BERNARDINO (714) San Bernardino county

***KVCR-TV** ch 24. Sept. 11, 1962. 5.75 kw vis; ant 290t/120g).

701 S. Mt. Vernon Ave. (92410). Turner 5-0231. TWX 714-869-7569. Licensee: San Bernardino Valley Joint Union Junior College District.

Net: NET. Video tape: Ampex (1).

H. J. Sheffield, pres; Dorothy A. Hoover, prog dir; Merton L. Knold, gen mgr; Wm. D. Britton, chief engr. *KVCR-FM affil.

SAN DIEGO (714) San Diego county

KAAR ch 39 (not on air, target date Feb. 25, 1965). 21.9 kw vis, 11.8 kw aur; 1,877t/143g.

2850 Fifth Ave. (92103). CYPRESS 7-3581. Permittee: San Diego Telecasters Inc. Own: Lawrence Shushan, Paul Corriere, Leon Kahn, each 33⅓%. Messrs. Shushan and Kahn own KPRI-FM San Diego.

Lawrence Shushan, pres & gen mgr. Wash atty: Molnar & Gammon. KPRI-FM affil.

KFMB-TV ch 8. May 16, 1949. 245 kw vis, 123 kw aur; ant 760t/284g.

1405 Fifth Ave. (92101). Belmont 2-2114. TWX 714-231-0839. Licensee: Midwest TV Inc. Own: See Midwest TV Stns & Lindsay-Schaub Stns, also Nwspr.

Net: CBS-TV. Rep: Petry. Rate: \$1,200. Color: Net. Video tape: Ampex.

August C. Meyer, pres; Clara A. Meyer, vp; George Whitney, vp & gen mgr; Bill Fox, stn mgr & film buyer; Dan Bellus, loc sls mgr; George Stantis, prog & prom dir; Ray Wilson, news dir; Charles Abel, chief engr. Wash atty: Covington & Burling. KFMB-AM-FM affil.

KOGO-TV ch 10. Sept. 9, 1953. 214 kw vis, 107 kw aur; ant 750t/252g.

Box 628. (92112). 262-2421. 714-583-8171. Licensee: Time-Life Bcst Inc. Own: See Time-Life Stns, also Nwspr.

Net: NBC-TV. Rep: Katz. Rate: \$1,200. Color: Net, slides, film. Video tape: RCA (2).

Hugh B. Terry, pres; Clayton Brace, vp & gen mgr; Jay Grill, stn mgr; Burke W. Ormsby, prog dir; Keith Nicholson, prom mgr; Pat Higgins, news dir; LeRoy Bellwood, chief engr. Wash atty: Pierson, Ball & Dowd. KOGO-AM-FM affil.

XETV (Tijuana, Mexico) ch 6. Jan. 29, 1953. 100 kw vis, 50 kw aur; ant 1,000t/550g.

7th & Ash, TV Heights. (92101). 234-8431. TWX 714-231-0815. Licensee: Radio TV. S. A. Own: Emilio Azcarraga, chief owner.

Net: ABC-TV. Rep: Blair. Rate \$1,200. Color: Net. Video tape: Ampex (2); Machtronics (2).

Fernando Diez Barroso, pres; Julian M. Kaufman, vp, gen mgr & film buyer; Mel Hall, prog dir & prom mgr; Felipe Fernandez, chief engr; Ted Millan, sls mgr. Wash atty: Fly, Shuebruk, Blume & Gaguine.

SAN FRANCISCO (415) San Francisco county

KBAY-TV ch 20. (not on air, target date unknown). 151 kw vis, 81.8 kw aur; ant 1,070t/370g.

Permittee: Bay TV.

KGO-TV ch 7. May 5, 1949. 316 kw vis, 158 kw aur; ant 1,210t/517g.

277 Golden Gate Ave. (94102). 863-0077. TWX 415-393-7317. Licensee: American Bcstg-Paramount Theatres Inc. Own: See ABC-Owned Stns.

Net: ABC-TV. Rep: ABC-TV Natl Stn Sls. Rate: \$2,100. Color: Net. Video tape: Ampex (4).

David M. Sacks, vp & gen mgr; Russ Coughlan, gen sls mgr; Jack Gregory, sls mgr; Calvin E. Thomas, prog mgr; Graham Wallace, rsch dir; Dick West, prod mgr; George I. Rodman, prom mgr; Roger Grimsby, news dir; Harry N. Jacobs, chief engr. Wash atty: McKenna & Wilkinson. KGO-AM-FM affil.

KHJK ch 44. (not on air, target date 1965). 12.6 kw vis, 7.56 kw aur; ant 1,260t/275 g.

2856 Kaiser Ctr., Oakland (94604). 271-2575. TWX 415-891-9424. Permittee: Kaiser Bcstg Corp. Own: See Kaiser Stns.

Rep: Young.

Richard C. Block, vp & gen mgr. Wash atty: Wilmer, Cutler & Pickering. KFOG(FM) affil.

KPIX ch 5. Dec. 25, 1948. 100 kw vis, 10 kw aur; ant 1,140t/529g.

2655 Van Ness Ave. (94109). PProspect 6-5100. TWX 415-393-7334. Licensee: Westinghouse Bcstg Co. Own: See Westinghouse Bcstg Co. Stns.

Net: CBS-TV. Rep: TVAR. Rate: \$2,450. Color: Net, slides, film, tape. Video tape: Ampex (2).

Donald H. McGannon, pres; Philip G. Lasky, vp, WBC Inc; Louis S. Simon, gen mgr; Howard Marsh, sls mgr; Ray A. Hubbard, prog mgr; E. Robert Nashick, prom mgr; "Deacon" Anderson, news mgr; Jack Agnew, pr mgr; Ray Holtz, chief engr.

***KQED** ch 9. June 10, 1954. 155 kw vis, 77.6 kw aur. ant 1,210t/190g.

525 Fourth St. (94107). Sutter 1-8861. TWX 415-393-8118. Licensee: Bay Area Educl TV Assn.

Net: NET. Video tape: Ampex.

For explanation of listings see page A-3.

CALIFORNIA—COLORADO

Mortimer Fleishhacker Jr., pres; James Day, gen mgr; Jonathan C. Rice, prog dir; Gordon Claycombe, dvlpmnt dir; Paul Williams, chief engr. Wash atty: Krieger & Jorgensen.

KRON-TV ch 4. Nov. 15, 1949. 100 kw vis, 50 kw aur; ant 1,310t/203g.

929 Mission St. (94103). GARfield 1-1100. TWX 415-393-7632. Licensee: Chronicle Publishing Co. Own: San Francisco Chronicle. See Nwspr.

Net: NBC-TV. Rep: Peters, Griffin, Woodward. Rate: \$2,500. Color: Net, film, live, slides. Video tape: Ampex (2), RCA (1).

Charles Thieriot, pres; Harold P. See, vp & gen mgr; A. H. (Al) Constant, stn mgr; Robert Glassburn, prog mgr; A. Richard Robertson, prog mgr; Bill Cothran, news dir; Tom Mullahey, pub affrs dir; J. L. Berryhill, chief engr; William A. Morrison, sis mgr. Wash atty: Lester W. Spillane. KRON-FM affil.

KSAN-TV ch 32. (suspended operation). 16.2 kw vis, 9.12 kw aur; ant 1,090t/372g.

1111 Market St. (94103). MArket 1-8171. Permittee: S. H. Patterson. KSAN affil.

KTVU (Oakland) ch 2. March 3, 1958. 100 kw vis, 50 kw aur; ant 1,190t/188.5g.

1 Jack London Sq., Oakland (94607). 834-2000. TWX 415-891-9266. Licensee: Miami Valley Bcstg Corp. Own: Cox Bcstg Stns, also Nwspr.

Rep: H-R. Rate: \$1,600. Color: Net, slides, film. Video tape: Ampex (3).

J. Leonard Reinsch, pres; William D. Pabst, vp & gen mgr; Frank G. King, vp & natl sls mgr; George Greaves, dir pub affrs & opns; Joseph P. Costantino, prom mgr; Al Helms, news dir; Bob Arne, chief engr; Quentin Kelly, publ dir. Wash atty: Dow, Lohnes & Albertson.

SAN JOSE (408) Santa Clara county

KGSC-TV ch 48. (not on air, target date unknown). 41.7 kw vis, 18.6 kw aur; ant 820t/77g. 900 17th St. N.W. Washington (20006). Permittee: Urban TV Corp. Own: See Welch-Morgan Stns.

Wash atty: Welch & Morgan.

KNTV ch 11. Sept. 12, 1955. 26.3 kw vis, 15.5 kw aur; ant 2,770t/291g.

645 Park Ave. (95110). 297-5577. TWX 408-287-6544. Licensee: Standard Radio & TV Co. Own: Wholly owned by Sunlite Bakery, which is owned by estate of A. T. Gilliland.

Net: ABC-TV. Rep: Young. Rate: \$400. Color: Net.

Allen T. Gilliland, pres; Fran Conrad, gen mgr & natl sls mgr; Norman Paul, loc sls mgr; Bob Hosfeldt, prog dir; Mike Killian, prom mgr; Roger Orr, news dir; Robert Latham, chief engr. Wash atty: Krieger & Jorgensen.

*KTEH-TV ch 54. November 1964. 22.9 kw vis, 12.3 kw aur; ant minus 30t/92g.

2700 Carol Dr. (95125). 297-4224. Licensee: Office of Educ. Santa Clara county.

Dr. C. R. Timpany, gen mgr; Warren L. Wade, stn mgr; Leo Bleier, prog dir; John H. Atkinson, chief engr.

SAN LUIS OBISPO (805)

San Luis Obispo county

KSBY-TV ch 6. May, 1953. 100 kw vis, 12 kw aur; ant 1,570t/459g.

Box 1368 (93042). 543-0920. TWX 805-543-3036. Licensee: Central Calif. Communications Corp. Own: See John C. Cohan Stns.

Net: CBS-TV, NBC-TV. Rep: H-R. Rate: \$250. Color: Net.

John C. Cohan, pres & gen mgr; Robert Klein, vp & asst gen mgr; Arthur J. Hapgood, vp & stn mgr; Charles Mitchell, chief engr. Wash atty: Dow, Lohnes & Albertson.

SAN MATEO (415) San Mateo county

*KCSM-TV ch 14. Sept. 14, 1964. 14.7 kw vis, 7.9 kw aur; ant 380t/143g.

College Heights Campus, College of San Mateo (94402). 341-6161. Permittee: San Mateo Jr. College District.

Video tape: Ampex (2).

Dr. Julio Bortolazzo, pres; Dr. Jacob H. Wiens, gen mgr; Douglas B. Montgomery, prom mgr & film buyer; Deyrol E. Anderson, opns mgr; Alvin

A. Alexandre, news editor; John Hubbard, pub dir; Joe Morgan, chief engr. *KCSM-FM affil.

SANTA BARBARA (805)

Santa Barbara county

KEYT ch 3. July 24, 1953. 50 kw vis, 25 kw aur; ant 3,010t/201g.

Drawer X. (93102). WOODland 5-8533. TWX 805-449-7237. Licensee: Key TV Inc. Own: William F. Luton, 29.81%; Nancy Luton, 32.61%; Richard C. D. Bell (through trust), 20%; Luton children trust, 4.02%; Leslie Norins, 0.67%.

Net: ABC-TV. Rep: Young. Rate: \$450. Color: Net.

William F. Luton, pres; Leslie H. Norins, vp & gen mgr; Hal O'Donnell, prog dir; Edward Ryan, prom mgr; William P. Huddy, news dir; Ted Froming, chief engr. Wash atty: Fly, Shuebruk, Blume & Gaguine.

SANTA MARIA (805) Santa Barbara county

KCOY-TV ch 12. March 16, 1964. 64.6 kw vis, 32.4 kw aur; ant 1,940t/140g.

Box 166. (93456). 922-1943. TWX 805-455-7283. Licensee: Ctrl Coast TV. Own: Mili Acquistapace, James A. Ranger, Burns Rick, Ed J. Zuchelli, each 22.5%; Marion A. Smith, 10%. Messrs Ranger and Zuchelli are co-owners of KCOY.

Rep: Vernard, Torbett & McConnell. Rate: \$375. Color: Net. Video tape: Ampex (1).

James H. Ranger, gen mgr; Ed Zuchelli, coml mgr; Bill Hall, prog dir; Bob Williams, prom mgr; Bob McGraw news dir; Ray Walker, chief engr. Wash atty: Fletcher, Heald, Rowell, Kenehan & Hildreth.

SANTA ROSA (707) Sonoma county

KHCD ch 50 (not on air, target date unknown). 5.11 kw vis, 2.76 kw aur; ant minus 123.5t/199g.

Box 2325. (95403). Permittee: Santa Rosa Enterprises. Own: Hugh B. and Nellie W. Coding, 22% & others.

Wash atty: Lester W. Spillane.

STOCKTON (209) San Joaquin county

KOVR (Licensed to Stockton-Sacramento. See Sacramento).

VISALIA (209) Tulare county

KICU-TV (Licensed to Visalia. See Fresno).

COLORADO

*Noncommercial.

HAMILTON-LANDIS

& ASSOCIATES, Inc.

NATIONWIDE MEDIA BROKERS
WASHINGTON, D. C., CHICAGO, DALLAS,
SAN FRANCISCO

SELL MORE

RADIO & TELEVISION STATIONS
IN THE SOUTHWEST—NEAREST OFFICE IS—
1511 BRYAN ST., DALLAS 1
RIVERSIDE 8-1175

COLORADO SPRINGS (303) El Paso county

KKTU (Pueblo) ch 11. Dec. 7, 1952. 85.1 kw vis, 42.7 kw aur; ant 2,380t/351g.

Box 1078. (80901). 634-2844. TWX 303-473-1264. Licensee: Garvey Communications Systems Inc. Own: See Stauffer Publications Stns.

Net: CBS-TV. Rep: Avery-Knodel; Hix. Rate: \$300. Color: Net. Video tape: RCA (1).

Willard W. Garvey, pres; James D. Russell, vp; Rush K. Evans, mgr; Hal Kennedy, prog & news dir; Jerry Mahanke, prod mgr; H. Cozine Strang, chief engr. Wash atty: Hogan & Hartson, KKFM (FM) Colorado Springs & KKAM Pueblo affil.

KOAA-TV (see Pueblo).

KRDO (Pueblo) ch 13. Sept. 21, 1953. 75.9 kw vis, 38 kw aur; ant 2,080t/153g.

399 S. Eighth. (80905). 632-1515. TWX 303-473-0437. Licensee: Pikes Peak Bcstg Co. Own: Harry W. Hoth Jr. & wife, 76.8%; Estate of William J. Gregory, 21.09% and others.

Net: ABC-TV. Rep: Young. Rate: \$300. Color: Net. Video tape: Machtronics.

Harry W. Hoth, pres; Darold A. Wilkinson, bus mgr; Jay E. Gardner, stn mgr; Jay Cook, prog dir; Bud Rose, news dir; Chas. Upton, chief engr. Wash atty: George O. Sutton. KRDO affil.

DENVER (303) Denver county

KBTV ch 2. Oct. 12, 1952. 316 kw vis, 45.3 kw aur; ant 950t/277g.

1089 Bannock (80204). 266-3601. TWX 303-292-3638. Licensee: Mullins Bcstg Co. Own: John C. Mullins, 100%.

Net: ABC-TV. Rep: Peters, Griffin, Woodward. Rate: \$1,000. Color: Net, slide, film. Video tape: RCA (2).

John C. Mullins, pres; Alvin G. Flanagan, vp & gen mgr; Robert L. Brown, gen sls mgr; James H. Butts, dir of pgm & engrg; Richard J. Braun, prom mgr; Al Helfer, dir of news, sports & sp features. Wash atty: Haley, Bader & Potts. KBTR affil.

KCTO ch 2. July 18, 1952. 100 kw vis, 50.1 kw aur; ant 780t/201g.

550 Lincoln St. (80206). 534-8281. TWX 303-292-1649. Licensee: Channel 2 Corp. Own: See J. Elroy McCaw Stns.

Rep: O'Connor. Rate: \$550.

J. Elroy McCaw, pres; J. L. Robinson, gen mgr; Harold N. Michaels, coml mgr; Tony Larson, prom mgr; George Salem, news dir; Lester Dunn, chief engr. Wash atty: Haley, Bader & Potts.

KLZ-TV ch 7. Nov. 1, 1953. 269 kw vis, 135 kw aur; ant 1,010t/285g. (CP 316 kw vis, 158 kw aur).

131 Speer Blvd. (80204). 623-4271. TWX 303-292-0268. Licensee: Time-Life Broadcast Inc. Own: See Time-Life Stns, also Nwspr.

Net: CBS-TV. Rep: Katz. Rate: \$900. Color: Net, slides, film. Video tape: Ampex (2).

Hugh B. Terry, pres & gen mgr; Paul Blue, asst to pres; Jack Tipton, stn mgr & dir of sls; Merwin Smith, prog dir; Robert A. Hart Jr., loc sls mgr; John Connors, prom mgr; James Bennett, news dir; Eugene Jenkins, chief engr. Wash atty: Pierson, Ball & Dowd. KLZ-AM-FM affil.

KOA-TV ch 4. Dec. 24, 1953. 100 kw vis, 50 kw aur; ant 1,480t/833g.

Box 5012 (80217). 244-4141. TWX 303-292-3784. Licensee: Metropolitan TV Co. Own: See Metropolitan TV Stns.

Net: NBC-TV. Rep: Blair. Rate: \$1,000. Color: Net, slides, film, tape. Video tape: Ampex (3).

William Grant, chmn of bd; Ralph Radetsky, pres; Dick Harris, stn mgr & dir of sls; Si Palmer, prog dir; Quinton E. McCredie, prom mgr; Thompson R. Watt, news dir; Sid Davidson, dir of engrg; Royce Nation, bus mgr. Wash atty: McKenna & Wilkinson, KOA-AM-FM affil.

*KRMA-TV ch 6. Jan. 30, 1956. 100 kw vis, 53.7 kw aur; ant 880t/213g.

1261 Glenarm Pl (80204). 244-8899. TWX 303-292-1274. Licensee: School Dist. No. 1, City & county of Denver. Own: School Dist No. 1.

Net: NET. Video tape: Ampex (2).

Russell L. Casement, exec dir; Jack A. Schaeffe, prog dir; John G. Cullen, chief engrg supr. Wash atty: Krieger & Jorgensen.

DURANGO (303) LaPlata county

KREZ-TV ch 6. (not on air, target date unknown). 11 kw vis, 5.5 kw aur; ant —760t/75g.

Permittee: Mesa Verde Bcstg Co. Own: See Rex G. Howell Stns. Wash atty: Miller & Schroeder.

GRAND JUNCTION (303) Mesa county

KREX-TV ch 5. May 22, 1954. 12.9 kw vis, 6.46 kw aur; ant —10t/343g.

Box 270. (81502). 242-5000. TWX 303-242-1209. Licensee: Western Slope Bcstg Co. Own: See Rex G. Howell Stns.

Net: CBS-TV, ABC-TV, NBC-TV. Rep: Holman. Rate: \$200. Color: Net.

Rex Howell, pres & gen mgr; Robert McMahan, vp & stn mgr; Roy Adamson, sec-treas; Ted Ford, news dir; Jim Meyer, chief engr. Wash atty: Miller & Schroeder. KREX-AM-FM affil.

one buy...

COLCOMB

COVERING 92%
OF COLORADO TV HOMES
PLUS 27%
OF WYOMING TV HOMES

COLCOMB, the Colorado
Combination of KOA-TV
and KOAA-TV, covers more
than a half million
TV homes...

31% MORE THAN THE
AVERAGE DENVER-
ONLY STATION,
FOR ONLY
10% MORE BUDGET.

COLCOMB means a market
of nearly two million people
spending \$2½ billion
annually... the 12th market
in population,
13th in retail sales
(compared with Sales
Management's SMCA).

The Colorado Combination



Source: Nielsen NCS 1961, ARB 1964,
Sales Management 1964.

MONTROSE (303) Montrose county

KREY-TV ch 10. Aug. 26, 1956. 3.09 kw vis, 1.55 kw aur; ant 80t/112.5g. Box 120 (81401). 249-3011. Licensee: Black Canon Bcstg Co. Own: See Rex G. Howell Stns. Net: CBS-TV, ABC-TV, NBC-TV. Rep: Holman; McQuire. Rate: \$90. Color: Net. Rex Howell, pres & gen mgr; Carl Q. Anderson, vp, stn & coml mgr, prog dir & film buyer; Perry Davis, prom mgr; Forrest Rumsey, chief engr. Wash atty: Miller & Schroeder.

PUEBLO (303) Pueblo county

KKTU (Licensed to Colorado Springs-Pueblo. See Colorado Springs).

KOAA-TV ch 5. June 13, 1953. 100 kw vis, 50 kw aur; ant 1,310t/977g. Box 755. (81002). 544-5782. TWX 303-542-3850. Licensee: Metropolitan TV Co. Own: See Metropolitan TV Stns.

Net: NBC-TV. Rep: Blair. Rate: \$150 30 min; (also comb. rate with KOA-TV Denver). Color: Net. James G. Croll, stn mgr; Jack Sinclair, prod mgr; Joel Fowler, news dir; Evelyn Caldwell, prom mgr; Ken Renfrow, chief engr. Wash atty: McKenna & Wilkinson.

KRDO-TV (Licensed to Colorado Springs-Pueblo. See Colorado Springs).

STERLING (303) Logan county

KTVS ch 3. Jan. 1, 1964. 60.6 kw vis; 30.3 kw aur; ant 760t/604g. (CP 6.06 kw aur).

2923 E. Lincolnway, Cheyenne, Wyo. (82001). (307) 634-4461. TWX 307-632-1759. Licensee: Frontier Bcstg Co. Own: See Frontier Stns, also Nwspr.

Net: CBS-TV, ABC-TV, NBC-TV. Rep: Hollingbery. Rate: \$275. Color: Net.

Robert S. McCracken, pres; William C. Grove, exec vp, gen mgr & chief engr; Carl Occhipinti, res mgr. Wash atty: Koteen & Burt.

CONNECTICUT

*Noncommercial.

HAMILTON-LANDIS & ASSOCIATES, Inc.
NATIONWIDE MEDIA BROKERS
WASHINGTON, D. C., CHICAGO, DALLAS,
SAN FRANCISCO
SELL **MORE**
RADIO & TELEVISION STATIONS
IN THE EAST—NEAREST OFFICE IS—
1737 DeSALES ST., N.W., WASHINGTON
EXECUTIVE 3-3456

BRIDGEPORT (203) Fairfield county

*WCTB ch 71 (not on air, target date unknown). 220 kw vis, 110 kw aur; ant 610t/492g. Commissioner of Public Works, Hartford. Permittee: Conn State Bd of Educ.

WICC-TV ch 43 (not on air, suspended operation). 18.2 kw vis, 9.12 kw aur; ant 700t/470g. 2190 Post Rd., Fairfield (06430). 255-0461. (New York: Circle 5-0668). Licensee: Conn.-N. Y. Bcstrs Inc. Own: Conn.-N. Y. Bcstrs Inc.

Kenneth M. Cooper, pres & gen mgr; John E. Metts, exec vp & bus mgr. Wash atty: Cohn & Marks. WICC; WJZZ(FM) affil.

HARTFORD (203) Hartford county

*WEDH ch 24. Sept. 24, 1962. 204 kw vis, 98 kw aur; ant 900t/503g. (CP 131 kw vis, 63 kw aur).

Trinity College (06106). 246-6515. Licensee: Conn Educl TV Corp.

Net: NET. Video tape: Ampex (1). Ben A. Hudelson, gen mgr; Douglas G. Leonard, prog mgr; John C. Lennhoff, prom mgr; Samuel C. Edsall, chief engr. Wash atty: Dow, Lohnes & Albertson.

WHCT ch 18. Jan. 24, 1959. 158 kw vis, 87.1 kw aur; ant 640t/291g.

555 Asylum St. (06105). JACKSON 5-2611. Licensee: RKO General Phovision Co. Own: See

RKO General Stns.

Rep: RKO General Bcstg Natl Sls. Rate: \$400. John B. Poor, pres; Mark Forrester, gen mgr; C. Donald Woodman Jr., prog dir. Wash atty: Pier-son, Ball & Dowd.

WHNB-TV (New Britain) ch 30. Feb. 11, 1953. 191 kw vis, 49.6 kw aur; ant 970t/548g.

1422 New Britain Ave., W. Hartford (06110). 521-3030. TWX 203-278-0378. Licensee: Conn TV Inc. Own: Plains TV Corp., 100%, which in turn is owned jointly by Transcontinental Properties Inc. and H. & E. Balaban Inc. See Transcontinental Stns and Balaban Stns.

Net: NBC-TV. Rep: Young; Kettell-Carter. Rate: \$700. Color: Net. Video tape: Ampex & RCA.

Herbert Scheffel, pres; Elmer Balaban, vp; Robert W. Bray, vp & gen mgr; Jack Fox, sls dir; Philip Corvo, prog dir; Philip B. Hale, film buyer; Howard Wry, prom mgr. Wash atty: McKenna & Wilkinson.

WNHC-TV (New Haven) ch 8. June 15, 1948. 316 kw vis, 158 kw aur; ant 720t/326g.

135 College St. (06510). SPruce 7-3611. TWX 203-772-0459. Licensee: Triangle Publications Inc. Own: See Triangle Stns, also Nwspr.

Net: ABC-TV. Rep: Blair. Rate: \$1,600. Color: Net, slide, film. Video tape: Ampex (2).

Roger W. Clipp, vp; Howard W. Maschmeier, gen mgr; Robert H. Teter, stn mgr & gen sls mgr; William H. Ellison, prog mgr; Samuel Barstein, adv & prom dir; Stelio Salmona, news dir; Carmine Iannucci, chief engr. Wash atty: Wilner & Bergson. WNHC-AM-FM affil.

WTIC-TV ch 3. Sept. 23, 1957. 100 kw vis, 60.3 kw aur; ant 910t/542g.

Bcst House, 3 Constitution Plaza. (06115). 525-0821. TWX 203-278-0330. Licensee: Bcst-Plaza Inc. Own: Travelers Insurance Co.

Net: CBS-TV. Rep: Harrington, Righter & Parsons. Rate: \$2,145. Color: Net, film, slide. Video tape: RCA (3).

Paul W. Morency, pres; Leonard J. Patricelli, vp & gen mgr; Kendall Smith, prog mgr; Eugene J. Muriaty, prom mgr; N. Thomas Eaton, news vp; Harold A. Dorschug, dir engrg. Wash atty: Kirkland, Ellis, Hodson, Chaffetz & Masters. WTIC-AM-FM affil.

NEW BRITAIN (203) Hartford county

WHNB-TV (Licensed to New Britain-Hartford. See Hartford).

NEW HAVEN (203) New Haven county

WELI-TV ch 59 (not on air, target date unknown). 19.5 kw vis, 10.2 kw aur; ant 560t/334g.

Box 85 (06501). Permittee: Conn Radio Foundation. Own: Richard W. Davis 51.36%; and others.

Wash atty: Dow, Lohnes & Albertson. WELI affil.

WNHC-TV (Licensed to New Haven. See Hartford).

NORWICH (203) New London county

*WCTN ch 63 (not on air, target date unknown). 215 kw vis, 110 kw aur; ant 590t/520g. Commissioner of Public Works, Hartford. Permittee: Conn State Bd of Educ.

WATERBURY (203) New Haven county

WATR-TV ch 20. Sept. 4, 1953. 9.4 kw vis; ant 510t/255g. (CP 200 kw vis; ant 710t/455g).

440 Meadow St. (06702). 755-1121. Licensee: WATR Inc. Own: Harold and Lillian Thomas, 99.5%; B. J. Zucker, 0.5%. Mr. Thomas also owns WNAB Bridgeport.

Net: ABC-TV. Rep: Masla. Rate: \$200.

Harold Thomas, pres; Sam Elman, gen & coml mgr; Astrid Curtis, film buyer & prog dir. WATR-AM-FM affil.

For explanation of listings see page A-3.

DELAWARE

DELAWARE

*Noncommercial.

WILMINGTON (302) New Castle county
***WHYY-TV** ch 12. Sept. 12, 1963. 316 kw vis, 158 kw aur; 900t/922g.
 5th & Scott St. OL 4-6255. (19805). Licensee: WHYY Inc. Own: WHYY Inc.
 Net: NET; EEN.

William Goldman, pres; Warren A. Kraetzer, gen mgr; David Kaigler, stn mgr; John P. Twaddle, prog dir; Norman Marcus, publ & prom mgr; Sid Shaw, news dir; Harold Gorsuch, chief engr; Philip Rebert, film dir. Wash atty: Krieger & Jorgensen.

DISTRICT OF COLUMBIA

*Noncommercial.

HAMILTON-LANDIS & ASSOCIATES, Inc.
 NATIONWIDE MEDIA BROKERS
 WASHINGTON, D. C., CHICAGO, DALLAS, SAN FRANCISCO
 SELL **MORE**
 RADIO & TELEVISION STATIONS
 IN THE EAST—NEAREST OFFICE IS—
 1737 DeSALES ST., N.W., WASHINGTON
 EXECUTIVE 3-3456

WASHINGTON (202)

WDCA-TV ch 20. (not on air, target date 1965). 596 kw vis, 300.1 kw aur; ant 510t/376.6g.

Suite 5, 2480 16th St. N.W. (20009). DEcatur 2-4412. Permittee: Capital Bcstg Co. Own: Milton Grant and Walter Kay, each 25.1%; Edward Mernone, 19%; A. Dana Hodgson, 18% & others.

Milton Grant, pres & gen mgr; Walter Kay, exec vp & coml mgr. Wash atty: Strasser, Spie-

gelberg, Fried, Frank & Kampelman.

***WETA-TV** ch 26. Oct. 2, 1961. 490 kw vis, 49 kw aur; ant 600t/475.5g.

1225 19th St. N.W. (20036). 296-7190. TWX 202-965-0722. Licensee: Greater Washington Educl TV Assn.

Net: NET, EEN. Video tape: Ampex (4).

William J. McCarter, gen mgr; Charles A. Prohaska, dir of opns & asst gen mgr; Robert D. Smith, dir-prog dev; Mary Jane Phillips, dir-school TV svc; J. Allen Bowers, prod mgr; John W. Perry, engrg supvr; Julia B. Weckler, dir-info svcs. Wash atty: Krieger & Jorgensen.

WMAL-TV ch 7. Oct. 3, 1947. 316 kw vis, 63.1 kw aur; ant 500t/398g.

4461 Connecticut Ave. N.W. (20008). KEllogg 7-1100. TWX 202-965-0802. Licensee: Evening Star Bcstg Co. Own: See Evening Star Stns, also Nwspr.

Net: ABC-TV. Rep: Harrington, Righter & Parsons. Rate: \$1,750. Color: Net. Video tape: RCA (2).

John W. Thompson Jr, pres; Frederick S. Houwink, vp & gen mgr; Neal J. Edwards, mgr; Herbert Victor, prog & prod mgr; E. Haywood Meeks, prom mgr; Theodore N. McDowell, news & pub affrs mgr; Allan T. Powley, chief engr; Richard S. Stakes, contrlr. Wash atty: Hogan & Hartson. WMAL-AM-FM affil.

WOOK-TV ch 14. March 15, 1963. 245 kw vis, 162 kw aur; ant 330t/337g.

5321 First Place, N.E. (20011). 882-2500. Licensee: United TV Co. Own: See United Bcstg Stns.

Rep: Dora-Clayton; Robert Wittig. Rate: \$500. Richard Eaton, pres; John Panagos, exec vp & gen mgr; Albert Kinsey, stn mgr; Tex Gathings, prog dir; Gail Griner, chief engr. Wash atty: Cohn & Marks. WOOK, WFAN(FM) affil.

WRC-TV ch 4. June 27, 1947. 100 kw vis, 50 kw aur; ant 570t/457.9g.

4001 Nebraska Ave. N.W. (20016). EMerson

2-4000. TWX 202-965-0804. Licensee: NBC. Own: See NBC Owned Stns.

Net: NBC-TV. Rep: NBC Spot Sales. Rate: \$1,850. Color: Net, film, live, slides. Video tape: RCA (4).

Robert Kintner, pres; Joseph Goodfellow, vp & gen mgr; Tom Paro, stan mgr; Eugene Walz, prog dir; David Dary, news mgr; Sherman Hildreth, dir of opns; Edward F. Ryan, prom mgr; Burton Bridgens, mgr pub affrs; Robert McHendrix, prod mgr; George Rapp, mgr natl sls; Arthur Faircloth, mgr loc sls. WRC-AM-FM affil.

WTOP-TV ch 9. Jan. 16, 1949. 316 kw vis, 174 kw aur; ant. 530t/373g.

40th & Brandywine Sts. N.W. (20016). 244-5678. Licensee: Washington Post Co. Own: See Post-Newsweek Stns, also Nwspr.

Net: CBS-TV. Rep: TvAR. Rate: \$1,800. Color: Net, film, slides. Video tape: RCA.

John S. Hayes, pres, Post-Newsweek Stns; George F. Hartford, vp & gen mgr; Robert A. J. Bordley, gen sls mgr; Jim Silman, dir of prog & film buyer; Robert M. Adams, prom dir; Edward F. Ryan, gen mgr of news & pub affrs; James Hudgens, vp Post-Newsweek Stns.; Clyde Hunt, vp engrg, Post-Newsweek Stns; William Jones, chief engr. Wash atty: Covington & Burling. WTOP-AM-FM affil.

WTG ch 5. Jan. 1, 1947. 100 kw vis, 50 kw aur; ant 770t/705g.

5151 Wisconsin Ave., N.W. (20016). 244-5151 TWX 710-822-9383. Licensee: Metromedia Inc. Own: See Metromedia Stns.

Rep: Metro Bcst TV Slis. Rate: \$1,600. Color: Net. Video tape: Ampex (4).

John W. Kluge, chmn of bd & pres, Metromedia Inc.; Bennet H. Korn, pres, TV; Lawrence P. Fraiberg, vp & gen mgr; Harold Christiansen, bus mgr; James A. Gustafson, loc sls mgr; Ellis I. Shook, prod mgr; Richard W. Norsworthy, prom mgr; Yale Newman, news dir; Albert L. Harmon, chief engr; Florence S. Lowe, Metromedia sp projects. Wash atty: Thomas J. Dougherty.

TO & FOR
 WASHINGTON, D.C.'S
57% NEGRO
 POPULATION

All Prime Time Telecasting
 Showcasing the best in Entertainment

- TEENARAMA DANCE PARTY
6 days a week for 1½ hours daily
- LOCAL, NATIONAL NEWS, WEATHER & SPORTS, U.P.I. coverage with Negro news highlights
- LIVE WOMEN'S SHOW, LIVE CHILDRENS' SHOW. LIVE SHOWS FROM NEGRO NIGHT CLUBS
- MAHALIA JACKSON, BISHOP FULTON SHEEN, LIVE SPIRITUAL GROUPS
- TOP FILMS

The best from Hollywood carefully programmed to attract maximum audiences. Daily & Sunday listings in all major daily papers. 281,000 UHF SETS IN OPERATION IN WOOK AREA AS OF OCT. 1, 1964

For Rates & Availabilities, Call WOOK-TV
 Washington, D. C. 882-2500

America's First Negro Oriented TV Station

WOOK-TV CHANNEL 14

WASHINGTON, D. C.

A Division of United Broadcasting Co.
 5321 First Place, N. E. TUckerman 2-2500



Representatives:

NEW YORK—Vic Piano Associates, Inc., 211 E. 53rd St., N. Y. 22, N. Y.
 ATLANTA—SOUTH—Dora-Clayton Agency, 720 Carnegie Bldg., Atlanta
 CHICAGO—U.B.C. Sales, Warren Daniels, Wrigley Bldg., 410 N. Michigan Ave.
 HOLLYWOOD—Savalli-Gates, Jim Gates, 6331 Hollywood Blvd.
 DETROIT—Max Goldfarb, P.R.O., 424 Book Bldg.

FLORIDA

*Noncommercial.

HAMILTON-LANDIS**& ASSOCIATES, Inc.**NATIONWIDE MEDIA BROKERS
WASHINGTON, D. C., CHICAGO, DALLAS,
SAN FRANCISCOSELL **MORE**RADIO & TELEVISION STATIONS
IN THE EAST—NEAREST OFFICE IS—
1737 DeSALES ST., N.W., WASHINGTON
EXECUTIVE 3-3456**DAYTONA BEACH (305)** Volusia county
WESH-TV (Licensed to Daytona Beach-Orlando.
See Orlando).**FORT MYERS (813)** Lee county
WINK-TV ch 11. March 1954. 64.6 kw vis, 35.5
kw aur; ant 320t/346g.Box 1072. (33902). Edison 4-1131. TWX 813-
334-1770. Licensee: Ft. Myers Bcstg Co. Own:
Arthur McBride Jr., 50%; Edward J. McBride,
50%.Net: CBS-TV, ABC-TV. Rep: Meeker. Rate:
\$200.Edward McBride, pres; A. J. Bauer, gen mgr &
coml mgr; Frank Nodine, prog dir & film buyer;
Chuck Miller, prom mgr; Vernon Lundquist, news
dir; Bob Caughey, chief engr. Wash atty: Demp-
sey & Koplovitz. WINK affil.**GAINESVILLE (305)** Alachua county
***WUFT** ch 5. Nov. 10, 1958. 13.8 kw vis, 7.41
kw aur; ant 480t/471g.U. of Florida. (32603). FRanklin 6-3261, ext.
2241. Licensee: U. of Florida.

Net: NET. Video tape: Ampex (3).

Kenneth A. Christiansen, dir of TV; John R.
Haney, prog dir; C. W. Lambert, prod mgr;
Donald A. Grooms, news dir; Rowland Medler,
chief engr. Wash atty: Krieger & Jorgensen.
*WRUF-AM-FM affil.**JACKSONVILLE (305)** Duval county
WFGA-TV ch 12. Sept. 1, 1957. 316 kw vis, 158
kw aur; ant 940t/996g.1070 E. Adams St. (33202). ELgin 6-3381.
TWX 305-733-3310. Licensee: Fla.-Ga. TV Co.
Own: Alexander Brest, 25.5%; Harold S. Cohn,
19%; Wometco Enterprises Inc., 47.5%. Mr.
Cohn also owns WRHC Jacksonville. See Wo-
metco Stns.Net: NBC-TV, ABC-TV. Rep: Peters, Griffin,
Woodward. Rate: \$925. Color: Net, film, live,
slides, tape. Video tape: RCA (3).Alexander Brest, pres; Jesse H. Cripe, vp, gen
mgr & filmbuyer; Robert M. Reuschle, gen sls
mgr; Ralph W. Nimmons, stn mgr; Andy Aymx,
prom mgr; Harold Baker, news dir; John Cum-
mins, loc sls mgr; Gene Reilly, reg sls mgr;
Harry Wingfield, chief engr. Wash atty: Koteen
& Burt.***WJCT** ch 7. Sept. 10, 1958. 13.8 kw vis, 6.9
kw aur; ant 840t/996g.
2797 Haywood Dowling Dr. (33205). 389-3674.
Licensee: Community TV Inc.

Net: NET. Video tape: Ampex (1).

R. B. Snyder, pres; Fred Rebman, gen mgr;
Jim Ritchie, prod supvr. Wash atty: Krieger &
Jorgensen.**WJKS-TV** ch 17. (not on air, target date un-
known). 51.3 kw vis, 25.7 kw aur; ant 610t/996g.
Exchange Realty Bldg., Steubenville, Ohio.
Permittee: Rust Craft Bcstg Co. Own: See Rust
Craft Bcstg Stns.

Rep: Young.

Jack N. Berman, pres; Fred Weber, exec vp;
Charles Shephard, dir engrg. Wash atty: Arnold,
Fortas & Porter.**WJXT** ch 4. Sept. 15, 1949. 100 kw vis, 69.7
kw aur; ant 930t/996g.Box 5270. (32207). EXbrook 8-0501. TWX 305-
733-3660. Licensee: Washington Post Co. Own:
See Post-Newsweek Stns, also Nwspr.Net: CBS-TV, ABC-TV. Rep: TvAR. Rate: \$950.
Color: slide, film. Video tape: RCA (3).John S. Hayes, pres, Post-Newsweek Stns;
Glenn Marshall Jr, pres WJXT; Laurence E. Rich-
ardson, vp & gen mgr; Robt V. Schellenberg,
gen sls mgr; Leonard Mosby, prog dir & film
buyer; Tom Mahaffey, prom mgr; William Grove,
news dir; Ernest Vordermark, chief engr. Wash
atty: Covington & Burling.**LARGO (813)** Pinellas county**WLGO** ch 10. (not on air, target date un-
known). 316 kw vis, 177 kw aur; 980t/1,036g.
1450 Gandy Blvd., St. Petersburg (33702).
Permittee: WTSP-TV Inc. Own: See Rahall Stns.
Wash atty: Kirkland, Ellis, Hodson, Chaffetz &
Masters. WLCY St. Petersburg affil.**MIAMI (305)** Dade county**WCIX-TV** (S. Miami) ch. 6. (not on air, target
date late 1964). 100 kw vis, 50 kw aur; ant
300t/337g.5855 Sunset Dr. (33143). 373-4931. Permit-
tee: Coral TV Corp. Own: Leon McAskill, Robert
Peterson, Cameron Stewart, Keith Phillips, Ed-
ward Hill, Arthur Adler, Leo Robinson, Charles
Clements, each 11%; Robert L. Johns, 8%,
Norman Swetman, 4%. Messrs. Johns, Peterson,
& Stewart, have interest in WRIZ Coral Gables.
Rep: Avery-Knodel. Rate: \$850. Color: Net,
slides, film. Video tape: Ampex (4).Leon McAskill, pres; Robert L. Johns, vp &
gen mgr; Robert Hanna, gen sls mgr; Norman
Swetman, opns mgr; George DeVries, prog mgr;
Kenneth Butcher, prod dir; Jim Slms, chief eng.
Wash. atty: McKenna & Wilkinson.**WCKT** ch 7. July 29, 1956. 316 kw vis, 158
kw aur; ant 950t/994g.1401 79th St. Causeway. (33141). PLaza 1-
6692. TWX 305-696-5580. Licensee: Sunbeam
TV Corp. Own: Sidney D. Ansin, 23.2%; Edmund
N. Ansin, 23.3%; Charles L. Kelly, Harold Zinn,
Cachings Therrel, Jay F. W. Pearson, each
10%, and others.Net: NBC-TV. Rep: Harrington. Righter & Par-
sons. Rate: \$1,400. Color: Net, film, slides.
Video tape: RCA (2).Sidney D. Ansin, pres; Edmund N. Ansin, exec
vp & treas; Charles Kelly, vp & gen mgr; Edward
F. Devine, bus mgr; Charles H. Phillips, coml mgr;
Allen Sternberg, prog dir; Frank Struzzlerl,
film buyer; Syd Kronish, prom mgr; Gene Strul,
news dir; Robert Paasch, chief engr. Wash atty:
Koteen & Burt.**WGBS-TV** ch 23 (suspended operation). 186 kw
vis, 93.3 kw aur; ant 920t/937g.1177 Kane Concourse, Miami Beach. (33154).
Permittee: Storer Bcstg Co. Own: See Storer
Bcstg Co. Stns.Wash atty: Warren C. Zwicky. WGBS-AM-FM
affil.**WGMF-TV** ch 33. (not on air, target date un-
known). 120 kw vis, 31.6 kw aur; ant 300t/304g.900 17th St. N.W. Washington. (20006). Per-
mittee: Gateway TV Corp. Own: See Welch-
Morgan Stns.Vincent B. Welch, pres. Wash atty: Welch &
Morgan.**WLBW-TV** ch 10. Nov. 20, 1961. 316 kw vis,
158 kw aur; ant 1,000t/1,045g.Box 644. (33152). 373-4723. TWX 305-696-
3662. Licensee: L. B. Wilson Inc. Own: C. H.
Topmiller, Thomas A. Welstead, Jeanette Heinze
and others. L. B. Wilson is also licensee of
WCKY Cincinnati.Net: ABC-TV. Rep: H-R. Rate: \$1,200. Color:
Net. Video tape: RCA (2).C. H. Topmiller, pres; Thomas A. Welstead, vp
& gen mgr; Charles J. Mathews, coml mgr; Lin
Mason, prog dir; John Doscher, natl sls mgr;
George Booker, prod mgr; William Latham, chief
enr. Wash atty: Marmet & Schneider.***WSEC-TV** ch 17. June 26, 1962. 16.6 kw vis,
9.1 kw aur; ant 600t/724g.

See *WTHS-TV Miami.

***WTHS-TV** ch 2. Aug. 12, 1955. 43.6 kw vis,
21.8 kw aur; ant 670t/724g.

For explanation of listings see page A-3.

people

+

money

a major market

ORLANDO
DAYTONA BEACH
CAPE KENNEDY

the Mid-Florida Urban Complex
has MORE of both

WESH-TV

FLORIDA'S CHANNEL **2**

FLORIDA'S No. **3** MARKET

REPRESENTED BY THE KATZ AGENCY, INC./NBC

FLORIDA—GEORGIA

1410 N.E. 2d Ave. (33132). FRanklin 1-6870. TWX 305-696-3480. Licensee: Bd of Pub Instruction of Dade County.

Net: NET. Video tape: Ampex (3).

George Dooley, stn mgr; John Felton, prog dir; James Herd, prod mgr; Arthur C. Hafer, chief engr. Wash atty: Krieger & Jorgensen. *WTHS-FM affil.

WTVJ ch 4. March 21, 1949. 100 kw vis, 50 kw aur; ant 950t/990g.

316 N. Miami Ave. (33128). FRanklin 7-8241. TWX 305-696-3399. Licensee: Wometco Enterprises Inc. Own: See Wometco Enterprises Stns.

Net: CBS-TV. Rep: Peters, Griffin, Woodward. Rate: \$1,600. Color: Net, film, slides. Video tape: Ampex (6).

Mitchell Wolfson, pres; William Brazil, exec vp & gen mgr; Frank Howell, natl sls mgr; Miss Lee Waller, prog dir; Robert J. Ross, film buyer; George Vickery, prom mgr; Ralph A. Renick, news dir. Wash atty: Cohn & Marks.

ORLANDO (305) Orange county

WDBO-TV ch 6. July 1, 1954. 100 kw vis, 50 kw aur; ant 540t/584g.

Box 1833. (32802). CHerry 1-1491. TWX 305-275-1625. Licensee: The Outlet Co. Own: See Outlet Co. Stns.

Net: CBS-TV. Rep: Petry. Rate: \$800. Color: Net. Video tape: Ampex (2).

J. S. Sinclair, pres & gen mgr; Arnold F. Schoen, Jr, vp, WDBO-AM-FM-TV; Leonard S. Davey, Jr, sls mgr; Walter E. Sickles, prog dir & film buyer; Hartwell B. Conklin, news dir; J. Colin Murchison, prod mgr; James E. Yarbrough, chief engr. Wash atty: Amram, Hahn & Sundlum. WDBO-AM-FM affil.

WESH-TV (Daytona Beach) ch 2. May 29, 1956. 100 kw vis, 60.3 kw aur; ant 940t/998g.

Box 7697. Winter Park (32790). Midway 7-5705. TWX 305-677-3822. Licensee: Telrad Inc. Own: John H. Perry Jr. and others, also Nwspr.

Net: NBC-TV. Rep: Katz. Rate: \$700. Color: Net, slides, film. Video tape: RCA (2).

John H. Perry Jr., pres; Thomas S. Gilchrist Jr., vp & gen mgr; Walter M. Strouse, stn mgr; & film buyer; Harry A. LeBrun, gen sls mgr; William F. Mitchell, dir of news, prog & pub affrs; Kenneth H. Brown, prom mgr; Julian F. Bennett, prog opns mgr; Charles W. Rogers, coml mgr; Beecher Hayford, engrg dir. Wash atty: Dempsey & Koplovitz.

(See Adv. page A-11)

WFTV ch 9. Feb. 1, 1958. 316 kw vis, 158 kw aur; ant 604t/650.3g.

Box 5795. (32805). 241-6543. TWX 305-275-1737. Licensee: Mid-Fla. TV Corp. Own: Class B—Vasil Polyzois, 15.4%. Class A & B—Joseph L. Brechner, 41%; Marion B. Brechner, 9.4%; Harris H. Thomson, 11.3% & other Class A. Mr. Polyzois and Mr. Thomson have interest in WLOF Orlando.

Net: ABC-TV. Rep: Blair. Rate: \$750. Video tape: Ampex (3).

Joseph L. Brechner, pres & gen mgr; William T. Latham, natl sls mgr; William V. Miller, loc sls mgr; Hugh Robinson, rgnl sls mgr; Harry Richard, prog dir; Marion B. Brechner, prom mgr; Kurt Voss, news dir; W. Dodd Daniel, dir of engr; James Hammond, chief engr. Wash atty: Cohn & Marks. WLOF affil.

*WMFE-TV ch 24. (not on air, target date Jan. 4, 1965. 255 kw vis, 128 kw aur; ant 820t/829g. Box 271. (32802). 241-4651. Licensee: Fla. Cen. E. Coast Educl TV Inc.

Video tape: Ampex (3).

Dr. R. Earl Kipp, pres; Mr. A. F. Edmunds, gen mgr; Bill Liedke, prog dir; Joyce Miller, prom mgr; Tom Sheally, chief engr. Wash atty: Krieger & Jorgenson.

PANAMA CITY (305) Bay county

WBVI-TV ch 13. (not on air, target date unknown). 316 kw vis, 158 kw aur; ant 920t/964g.

6 E. 4th St. (32401). Permittee: Bay Video Inc. J. S. Thompson, pres. Wash atty: Cohn & Marks.

WJHG-TV ch 7. Dec 15, 1953. 316 kw vis, 158

kw aur; 870t/887g.

Box 2349. (32402). POpular 3-7651. TWX 305-763-0672. Licensee: Herald Pub Co. Own: See Herald Pub Co. Stns, also Nwspr.

Net: NBC-TV, ABC-TV. Rep: Venard, Torbet & McConnell; Ayers. Rate: \$250. Color: Net. Video tape: RCA (1).

James H. Gray, pres; Raymond E. Carow, gen mgr & mgng dir; James Tighe, stn mgr; Mrs. Tanya Cope, sls & prom mgr; Earl Hadaway, news dir; Perley Eppley, chief engr. Wash atty: Kirkland, Ellis, Hodson, Chaffetz & Masters.

PENSACOLA (305) Escambia county

WEAR-TV (Licensed to Pensacola. See Mobile, Ala.)

WPFA-TV ch 15 (suspended operation). 20.4 kw vis, 11 kw aur; ant 370t/353g.

Permittee: La. Natl Bank of Baton Rouge, executor of estate of Charles W. Lamar.

Wash atty: McKenna & Wilkinson.

ST. PETERSBURG (813) Pinellas county

WSUN-TV (Licensed to St. Petersburg. See Tampa.)

WTVT (Licensed to Tampa-St. Petersburg. See Tampa.)

TALLAHASSEE (305) Leon county

WCTV (Thomasville, Ga.) ch 6. Sept 15, 1955. 100 kw vis, 50 kw aur; ant 1,030t/1,009g.

Box 3547. (32302). 385-2121. TWX 305-224-9276. Licensee: John H. Phipps. Own: John H. Phipps.

Net: CBS-TV, ABC-TV. Rep: Blair. Rate: \$400. Color: Net.

Joseph E. Hosford, gen mgr; Jerry Williams, prog dir; Frank Pepper, news dir; Charles Clifton, chief engr. Wash atty: McKenna & Wilkinson.

*WFSU-TV ch 11. Sept. 19, 1960. 95.5 kw vis, 47.9 kw aur; ant 761t/777g.

202 Dodd Hall, Fla. State U. (32306). 599-3406. TWX 305-224-4028. Licensee: Bd of Control of State of Fla & Fla State U.

Net: NET. Video tape: Ampex (2).

Edward Herp, dir; Duane Franceschi, prog & publ dir; Dick Heuer, prod mgr; Tom Brask, chief engr. Wash atty: Krieger & Jorgensen. *WFSU-FM affil.

TAMPA (813) Hillsborough county

*WEDU ch 3. Oct. 27, 1958. 56.2 kw vis, 28.2 kw aur; ant 490t/527g.

908 S. 20th St. (33605). 248-5751. Licensee: Fla West Coast Educational TV Inc.

Net: NET. Video tape: Ampex & RCA (1 each).

C. C. Parker, pres; R. LeRoy Lastinger, gen mgr; Ray Ellis, bus mgr; H. H. Riddleberger, prog dir; Orbra Harrell, chief engr. Wash atty: Krieger & Jorgensen.

WFLA-TV ch 8. Feb. 14, 1955. 302 kw vis, 151 kw aur; ant 1,040t/1,055g.

Box 1410. (33601). 229-0131. TWX 813-299-9881. Licensee: The Tribune Co. Own: Tampa Tribune. See Nwspr.

Net: NBC-TV. Rep: Blair. Rate: \$1,250. Color: Net, film, slides. Video tape: Ampex (3).

J. C. Council, pres; George W. Harvey, vp & gen mgr; William B. Faber, sls mgr; Jay Faraghan, film buyer & prog dir; George Geiger, prog opns mgr; Doug Duperrault, prom mgr; Bill Henry, news dir; Joe H. Mitchell, chief engr. Wash atty: Steadman, Leonard & Hennessey. WFLA-AM-FM affil.

WSUN-TV (St. Petersburg) ch 38. May 31, 1963. 200 kw vis, 107 kw aur; ant 460t/492g.

Municipal Pier, St. Petersburg. 894-0191. Licensee: City of St. Petersburg. Own: Municipal Corp.

Net: ABC-TV. Rep: Venard, Torbet & McConnell; Lowrance. Rate: \$475.

Fred P. Shawn, gen mgr; Earl Welde, coml mgr; Chad Mason, prog dir; Irwin Brown, news dir; William J. Coddling, chief engr. Wash atty:

Loucks & Imlay, WSUN affil.

WTVT (St. Petersburg) ch 13. April 1, 1955. 316 kw vis, 158 kw aur; ant 790t/828g.

Box 1198. (33601). 876-1313. TWX 813-877-6866. Licensee: WKY TV System Inc. Own: See WKY TV System Stns, also Nwspr.

Net: CBS-TV. Rep: Katz. Rate: \$1,200. Color: Net. Video tape: Ampex (3).

E. K. Gaylord, pres; Eugene B. Dodson, vp & mgr; John M. Haberlan, asst mgr & coml mgr; Robert M. Olson, adm asst; Robert F. Doty, opns mgr; Robert M. Fowler, natl sls mgr; Gene Jacobsen, loc sls mgr; Walter K. Rhoads, prom mgr; Tom Wright, news dir; William U. Witt Jr, chief engr. Wash atty: Pierson, Ball & Dowd.

WEST PALM BEACH (305)

Palm Beach county

WEAT-TV ch 12. Jan 1, 1955. 288 kw vis; ant 980t/1,027g.

Box 70. (33402). 833-9668. Licensee: Gardens Bcstg Co. Own: Bertram Lebar Jr., 49%; Royal American Industries, 51%. Royal is 63% owned by Bankers Life & Casualty Co., which owns KGA Spokane, Wash.

Net: ABC-TV. Rep: Young. Rate: \$500. Color: Net, slides, film. Video tape: RCA (1), Ampex (1).

Bertram Lebar Jr, pres & gen mgr; Godfrey M. Lebar, gen sls mgr; Jim Connor, prog dir; Bob Larkin, news dir; Bob Leach, chief engr. Wash atty: Cohn & Marks. WEAT affil.

WPTV ch 5. Aug. 22, 1964. 100 kw vis, 50 kw aur; ant 990t/1,031g.

5 Coconut Row. (33403). 833-2471. TWX 305-833-7287. Licensee: Scripps-Howard Bcstg Co. Own: See Scripps-Howard Stns, also Nwspr.

Net: NBC-TV. Rep: Blair. Rate: \$700. Color: Net. Video tape: RCA (2).

Jack R. Howard, pres; Chester E. Pike Jr, gen mgr; George White, prog dir; Stan Doyle, prom mgr; Bill Gordon, news dir; Lew Evenden, chief engr; Bob Ray, loc coml mgr. Wash atty: Dempsey & Koplovitz.

GEORGIA

*Noncommercial.

ALBANY (912) Dougherty county

WALB-TV ch 10. April 7, 1954. 316 kw vis, 158 kw aur; ant 960t/1,000g.

Stuart Ave. at Greenwood Dr. (31705). 435-8386. TWX 912-436-0209. Licensee: Herald Publishing Co. Own: See Herald Publishing Stns, also Nwspr.

Net: NBC-TV, ABC-TV. Rep: Venard, Torbet & McConnell; Ayers. Rate: \$450. Color: Net, Video tape: RCA (2).

James H. Gray, pres; Raymond E. Carow, gen mgr; Frank Engelfried, sls mgr; Reba Hill, prog dir; Joseph A. Sports, prom mgr; Chris Clark, news dir; Gerald McCook, chief engr. Wash atty: Kirkland, Ellis, Hodson, Chaffetz & Masters.

ATHENS (404) Clarke county

*WGTV ch 8. May 23, 1960. 288 kw vis, 144 kw aur; ant 1,200t/1,039.7g.

c/o G. L. Appy, Georgia Center, U. of Georgia. (30602). 543-2511. TWX 404-548-6516. Licensee: Regents of U. System of Ga.

Net: NET. Video tape: Ampex.

Gerard L. Appy, dir communications; Hill Bermond, prog dir; David G. Fisher, prod mgr; Dorothy Hastings, asst mgr; Edward Graham Jr., chief engr.

ATLANTA (404) Fulton county

WAGA-TV ch 5. March 8, 1949. 100 kw vis, 50 kw aur; ant 1,070t/1,100g.

Box 4207. (30302). 875-5551. TWX 404-527-2160. Licensee: Storer Bcstg Co. Own: See Storer Bcstg Co. Stns.

Net: CBS-TV. Rep: Storer TV Sales. Rate: \$1,400. Color: Net, film, slides. Video tape: Ampex (2).

George B. Storer Jr., pres; H. W. (Buddy) Ray, gen mgr; Paul Raymon, stn mgr; James Ferguson,

prog dir; Edwin L. (Ned) Jay, prom mgr; Dale Clark, dir news & pub affrs; Bob Storer, sls prom mgr; Terry McGurk, natl sls mgr; Chuck Lipton, loc sls mgr; Ed T. Blair, news edit; Hugo Bondy, chief engr. Wash atty: Warren G. Zwicky.

WAIL-TV ch 11. Sept. 30, 1951. 275 kw vis, 138 kw aur; ant 1,040t/1,042g.

1611 W. Peachtree St., N.E. (30309). TRinity 2-1141. TWX 404-527-2188. Licensee: WIBC Inc. Own: Richard M. Fairbanks, 61%, and others.

Net: ABC-TV. Rep: Blair. Rate: \$1,100. Color. Net. Video tape: Ampex (2).

Richard M. Fairbanks, pres; Joseph M. Higgins, vp & gen mgr; Mel Jones, coml mgr; Frank Cason, prog dir; John Culver, prog & pr mgr; John Bent, news dir; E. Byron Lindsey, chief engr. Wash atty: Haley, Bader & Potts.

WATL-TV ch 36. (suspended operation). 219 kw vis, 117 kw aur; ant 440t/447g.

3220 Peachtree Rd., N.E. (30305). Permittee: Robert W. Rounsaville. Own: See R. W. Rounsaville Stns.

Wash atty: Smith & Pepper.

***WETV** ch 30. Feb. 17, 1958. 219 kw vis, 120 kw aur; ant 400t/517g.

740 Bismarck Rd., N.E. (30324). 873-4471. Licensee: Atlanta Board of Educ.

Net: NET. Video tape: Ampex (3).

Dr. Gilbert E. Tauffner, exec. dir; Haskell Boyter, dir; Donald C. Gilpin, prod mgr; Thomas W. Cowan Jr., chief engr. Wash atty: Kreiger & Jorgenson. *WABE-FM affil.

WSB-TV ch 2. Sept. 29, 1948. 97.7 kw vis, 49 kw aur; ant 1,010t/1,076g.

1601 W. Peachtree St., N.E. (30309). 875-7221. TWX 404-527-2194. Cox Bcstg Corp. Own: See Cox Bcstg Stns, also Nwspr.

Net: NBC-TV. Rep: Petry. Rate: \$1,500. Color: Net, film, slide, tape. Video tape: RCA (2).

J. Leonard Reinsch, pres; Frank Gaither, vp; Don Elliott Heald, gen mgr; Dale A. Smith, natl sls mgr; Jean Hendrix, prog dir; Ray Moore, news dir; R. A. Holbrook, chief engr. Wash atty: Dow, Lohnes & Albertson. WSB-AM-FM affil.

AUGUSTA (404) Richmond county

WJBF ch 6. Nov. 23, 1953. 100 kw vis, 20 kw aur; ant 1,370t/1,292g.

Box 1404, (30903). PArk 2-6664. TWX 404-724-7698. Licensee: Fuqua Industries Inc. Own: See J. B. Fuqua Stns.

Net: NBC-TV, ABC-TV. Rep: Hollingbery. Rate: \$675. Color: Net. Video tape: Ampex (1).

J. B. Fuqua, pres; Asa Stallworth, stn mgr; Dave Steele, prod mgr; Carroll Ward, prog dir; John Radeck, sls mgr; James Davis, news dir; John P. Jopling, chief engr.

WRDW-TV ch 12. Feb. 15, 1954. 295 kw vis, 158 kw aur; ant 1,590t/1,506g.

1301 Georgia Ave. N. Augusta, S. C. (29841). Phone: (803) 824-5432. TWX 803-824-8798. Licensee: Rust Craft Greeting Cards, Inc. Own: See Rust Craft Bcstg Stns.

Net: CBS-TV, ABC-TV. Rep: Young. Rate: \$600. Color: Net. Video tape: RCA (1).

John J. Laux, pres; Fred Weber, vp; Virgil B. Wolff, gen mgr; Walt McCroba, sls mgr; Jeff Evans, prog dir & opns mgr; Richard A. Phipps, prod mgr; Paul Reidy, news dir; Wilbur Herrington, chief engr. Wash atty: Fisher, Wayland, Duvall & Southmayd.

CHATTSWORTH (404) Murray county

***WCLP-TV** ch 18. (not on air, target date June 1965). 180 kw vis, 90 kw aur; ant 1,850t/333g.

State Office Bldg., Atlanta (30303). Permittee: Ga. State Board of Educ.

Net: Ga. Ed. TV Net; NET.

James S. Peters, chmn; Dr. Claude L. Purcell, State supt of schools; Lee E. Franks, exec dir of TV; E. A. Crudup, ETV admin; Harvey J. Aderhold, chief engr; Wash atty: Arent, Fox, Kintner, Plotkin & Kahn.

COLUMBUS (404) Muscogee county

***WJSP-TV** ch 28. Aug. 10, 1964. 144 kw vis, 72.4 kw aur; ant 1,510/1,103g.

State Office Bldg, Atlanta. (30303). Licensee: Ga. State Bd of Educ.

Net: NET & Ga. Educ TV Net. Video tape: Ampex (1).

Exec see *WCLP-TV Chattsworth.

WRBL-TV ch 3. Nov. 15, 1953. 100 kw vis, 70 kw aur; ant 1,780t/1,749g.

1350-13th Ave. (31901). FAirfax 2-0601. TWX 404-327-6345. Licensee: Columbus Bcstg Co. Own: R. W. Page Corp. 51%, J. W. Woodruff Jr. 30.4%, Estate of J. W. Woodruff Sr. 18.2%.

See J. W. Woodruff Jr. Stns, also Nwspr.

Net: CBS-TV, NBC-TV. Rep: Hollingbery. Rate: \$500. Color: Net. Video tape: Ampex (1).

J. W. Woodruff, Jr., pres & gen mgr; Ridley Bell, stn mgr & film buyer; George "Red" Jenkins, natl sls mgr; Al Rowe, prod dir; Rozell Fair, opns asst; George A. Gingell, dir pub affrs & news; Martin Darrity, prod mgr; Joe A. Gamble, chief engr. Wash atty: Dow, Lohnes & Albertson. WRBL-AM-FM affil.

WTVM ch 9. Oct. 6, 1953. 284 kw vis, 142 kw aur; ant 1,650t/1,749g.

Box 1848. (31902). FAirfax 2-8828. TWX 404-327-7195. Licensee: Martin Theatres of Ga., Inc. Own: See Martin Theatres of Ga. Stns.

Net: ABC-TV, NBC-TV. Rep: Blair. Rate: \$500. Color: Net. Video tape: RCA (1).

E. D. Martin, pres; Joseph V. Windsor, gen mgr; Lynn Avery, coml mgr; Ted C. Short, prod dir & prom mgr; Jack Poole, opns dir; Norman Bishop, news dir; Charles Parrott, chief engr. Wash atty: Cohn & Marks.

MACON (912) Bibb county

WMAZ-TV ch 13. Sept. 27, 1953. 250 kw vis, 125 kw aur; ant 440t/514g.

Bankers Insurance Bldg. SHERWOOD 6-7311. TWX 912-788-3713. Licensee: Southeastern Bcstg Corp. Own: See Southeastern Bcstg Stns, also Nwspr.

Net: CBS-TV, ABC-TV. Rep: Avery-Knodel. Rate: \$500. Color: Net.

R. A. Jolley, pres; Frank Crowther, gen mgr & prog dir; Albert Sanders, asst gen mgr, exec sls dir; Robert Savage, dir opns; Richard Johnson, dir pr & prom mgr; William Tribble, news dir; Jim Lawhon, chief engr; Elmo Simmons, natl sls mgr. Wash atty: Dow, Lohnes & Albertson. WMAZ-AM-FM affil.

SAVANNAH (912) Chatham county

WSAV-TV ch 3. Feb. 1, 1956. 100 kw vis, 50 kw aur; ant 480t/521g.

Box 2429. (31402). 236-0303. TWX 912-354-7839. Licensee: WSAV Inc. Own: Harben Daniel & wife, 52.78%; William K. Jenkins, 19.63%; Arthur Lucas Estate (Voted by Frederick G. Storey), 19%, and others.

Net: NBC-TV, ABC-TV. Rep: Blair. Rate: \$400. Color: Net. Video tape: RCA (1).

Harben Daniel, pres & gen mgr; M. E. Thompson, vp & opns mgr; H. M. (Mack) Humpidge, coml mgr; Doris Blessington, prod mgr; Ralph Price, news dir; Byron Stong, chief engr. WSAV affil.

WTOC-TV ch 11. Feb. 14, 1954. 316 kw vis, 158 kw aur; ant 480t/501g.

Box 858. (31402). 232-0127. TWX 912-354-7029. Licensee: Savannah Bcstg Co. Own: William T. Knight Jr., 44.3%; Grace Schley Knight, 9.3% & others.

Net: CBS-TV, ABC-TV. Rep: Avery-Knodel. Rate: \$350. Color: Net. Video tape: Ampex (1).

William T. Knight Jr., chmn bd; F. Schley Knight, pres; Ben B. Williams, exec vp & coml mgr; Dave Randall, prod mgr; Dwight J. Bruce, vp & mgr; Stuart G. Knight, vp; Douglas Weathers, news dir; Kyle E. Goodman, chief engr. Wash atty: Miller & Schroeder. WTOC-AM-FM affil.

***WVAN-TV** ch 9. Sept. 16, 1963; 316 kw vis, 158 kw aur; ant 1,050t/1,086g.

Box 367, Pembroke. (31321). 653-4996. Licensee: Ga. State Bd of Educ.

Net: Ga. Educ. TV Net, NET.

Exec see *WCLP-TV Chattsworth.

THOMASVILLE (912) Thomas county

WCTV (Licensed to Thomasville-Tallahassee.

See Tallahassee, Fla.).

WAYCROSS (912) Ware county

***WXGA-TV** ch 8. Dec. 4, 1961. 316 kw vis, 158 kw aur; ant 1,030t/1,089g.

Box 842. (31501). 283-4838. Licensee: Ga. State Bd of Educ.

Net: NET, Ga. Ed. TV Net. Video tape: RCA & Ampex (2).

Exec see *WCLP-TV Chattsworth.

HAWAII

*Noncommercial.

HILO (808) Hawaii county

KALU ch 11. Nov. 27, 1961. 1.93 kw vis, 970 w aur; ant —540t/80g.

Licensee: Radio Honolulu Ltd. Own: See Radio Honolulu Stns, also Nwspr. (Sale to De Sales Harrison Jr & wife pending FCC approval).

Satellite of and sold with KONA(TV) Honolulu.

KHBC-TV ch 9. May 15, 1955. 1 kw vis, 500 w aur; ant —290t/258g.

Licensee: Honolulu Star-Bulletin Inc. Own: See Hawaiian Bcstg Stns, also Nwspr. (Sale to A. L. Glassman interests pending FCC approval. See Glassman Stns).

Satellite of and sold with KGMB-TV Honolulu. KHBC affil.

KHVO ch 13. May 15, 1960. 2.34 kw vis; ant —670t/80g.

Licensee: Kaiser Bcstg Corp. Own: See Kaiser Stns. (Sale to Pacific Bcstg Co. pending FCC approval).

Satellite of and sold with KHVH-TV Honolulu.

HONOLULU (808) Oahu county

KGMB-TV ch 9. Dec. 1, 1962. 108 kw vis, 69 kw aur; ant —60t/436g.

Box 581. (96809). 9-2011. Licensee: Honolulu Star-Bulletin Inc. Own: Hawaiian Bcstg Stns, also Nwspr. (Sale to A. L. Glassman interests pending FCC approval. See Glassman Stns).

Net: CBS-TV. Rep: Peters, Griffin, Woodward. Rate: \$650 (includes satellites KHBC-TV Hilo and KMAU-TV Wailuku). Color: tape. Video tape: Ampex (2), RCA (1).

Joseph Herold, gen mgr; Jerry Thompson, loc sls mgr; Sheridan D. Reid, prod mgr; Roger Coryell, news dir; Ronald Miyahira, chief engr. Wash atty: Hogan & Hartson. KGMB affil.

KHVH-TV ch 4. April 16, 1954. 26.3 kw vis, 13.2 kw aur; ant —130t/365g.

Box 3354. (96801). 573-991. TWX 808-723-187. Licensee: Kaiser Bcstg Corp. Own: See Kaiser Stns. (Sale to Pacific Bcstg Co. pending FCC approval).

Net: ABC-TV. Rep: Young. Rate: \$840 (includes satellites KHVO Hilo and KMVI-TV Wailuku). Color: Net, slide, film, tape. Video tape: Ampex (2).

Richard C. Block, vp & gen mgr KBC; Daniel T. Kawakami, gen mgr; Stan Anderson, asst gen mgr & dir of sls; Robt. Z. Kendall, prod mgr; Robert W. Servey, news dir; Dan O. Hunter, chief engr. Wash atty: Wilmer, Cutler & Pickering. KHVH-AM-FM affil.

KONA ch 2. Nov. 7, 1952. 60.3 kw vis, 30.2 aur; ant 150t/350g.

1170 Auahi St. (96814). 562-366. TWX 723-140. Licensee: Radio Honolulu Ltd. Own: See Radio Honolulu Stns, also Nwspr. (Sale to De Sales Harrison Jr. & wife pending FCC approval).

Net: NBC-TV. Rep: Hollingbery. Rate: \$510 (includes KALU Hilo and KALA Wailuku). Color: Tape. Video tape: Ampex & RCA.

John D. Keating, pres; William O. Edholm, gen mgr; Tracy Thrumston, asst stn mgr; Cecil Seavey, opns mgr & prog dir; Mary J. Ulis, prod mgr; Alvin Chang, chief engr. Wash atty: A. Harry Becker. KGU affil.

KTRG-TV ch 13. July 4, 1962. 30.7 kw vis, 15.35 kw aur; ant —100t/371g.

2227-A Kalakaua Ave. (96815). 933-823. Licensee: Hawaiian Paradise Park Corp. Own: Ellen

For explanation of listings see page A-3.

IDAHO—ILLINOIS

J. Watumull, 20%; David Watumull, 36%; Radha Watumull Hoday, Lila Watumull Sahney, each 22%.

Rep: Weed. Rate: \$350. Video tape: Ampex (1). David Watumull, pres; Russell A. Greer Jr., gen mgr; Wright Esser, opns & prod mgr; Wayne Collins, news dir; Ernest Lindemann, chief engr. Wash atty: A. Harry Becker. KTRG affil.

WAILUKU, Maui county

KALA ch 7. Nov. 17, 1958. 29.8 kw vis; ant 5,940t/75g.

Licensee: Radio Honolulu Ltd. Own: See Radio Honolulu Stns, also Nwspr. (Sale to DeSales Harrison Jr. & wife pending FCC approval).

Satellite of & sold with KONA(TV) Honolulu.

KMAU-TV ch 3. April 24, 1955. 5.89 kw vis, 2.95 kw aur; ant 5,950t/60g.

Licensee: Honolulu Star-Bulletin Inc. Own: See Hawaiian Bcstg Stns, also Nwspr. (Sale to A. L. Glassman interests pending FCC approval).

Satellite of & sold with KGMB-TV Honolulu.

KMVI-TV ch 12. Nov. 28, 1955. 27.5 kw vis, 13.7 kw aur; ant 5,910t/70g.

Licensee: Honolulu Star-Bulletin Inc. Own: See Hawaiian Bcstg Stns, also Nwspr. (Sale to A. L. Glassman interests pending FCC approval).

Satellite of & sold with KHVH-TV Honolulu.

Wash atty: Dow, Lohnes & Albertson.

IDAHO

*Noncommercial.

**HAMILTON-LANDIS
& ASSOCIATES, Inc.**
NATIONWIDE MEDIA BROKERS
WASHINGTON, D. C., CHICAGO, DALLAS,
SAN FRANCISCO

SELL MORE

RADIO & TELEVISION STATIONS
IN THE MIDWEST—NEAREST OFFICE IS—
1714 TRIBUNE TOWER, CHICAGO 11
DELAWARE 7-2754

BOISE (208) Ada county

KBOI-TV ch 2. Nov. 26, 1953. 65 kw vis, 33 kw aur; ant 2,550t/149g.

Box 2600. (83701). 342-9331. Licensee: Boise Valley Bcstrs Inc. Own: KSL Inc. (KSL-AM-FM-TV Salt Lake City), 6.3% & others. For KSL Inc. interests see Bonneville Intl Stns.

Net: CBS-TV, ABC-TV. Rep: Peters, Griffin, Woodward; Moore. Rate: \$300. Color: Live, film. Westerman Whillock, pres & gen mgr; Earl Glade Jr, stn mgr; Fred Oppenheimer, loc sls mgr; Dena Howell, prod dir; Robert Howell, film dir; Dick Eardley, news dir; James A. Johntz Jr, chief engr. Wash atty: Wilkinson, Cragun & Barker. KBOI-AM-FM affil.

KTVB ch 7. July 12, 1953. 166 kw vis, 87.1 kw aur; ant 2,560t/223g.

Box 390. (83701). 342-4611. TWX 208-375-0600. Licensee: KTVB Inc. Own: Mrs. Georgia M. Davidson, 100%.

Net: NBC-TV, ABC-TV. Rep: Avery-Knodel, Hix, Day, Burrow. Rate: \$300. Color: Net.

Mrs. Georgia M. Davidson, pres & gen mgr; Robert E. Krueger, exec vp & gen mgr; George Ganz, sls mgr; Del Lundbom, prod dir; Bill Murphy, prom mgr; Gregory Jackson, news dir; Harold Toedtmeier, chief engr. Wash atty: Fisher, Wayland, Duvall & Southmayd.

IDAHO FALLS (208) Bonneville county

KID-TV ch 3. Dec. 20, 1953. 100 kw vis, 60.3 kw aur; ant 1,600t/201g.

Box 2008. (83401). Jackson 2-5100. Licensee: Idaho Radio Corp. Own: KSL Inc, 23.2%; Zion Securities Corp, 18.6%; and others. For KSL Inc. and Zion Securities interests see Bonneville Intl Stns.

Net: CBS-TV, ABC-TV. Rep: Hollingbery. Rate: \$330. Color: Net.

J. Allen Jensen, exec vp & gen mgr; Claude Cain, stn mgr; Dewain Silvester, sls mgr; Roy

Southwick, prog dir; Barry ZeVan, prom mgr; Lamar Crosby, news dir; Carroll Secrist, chief engr. Wash atty: Wilkinson, Cragun & Barker. KID affil.

KIFI-TV ch 8. Jan. 23, 1961. 316 kw vis, 158 kw aur; ant 1,520t/180g.

Box 2148. (83401). 523-1171. TWX 208-523-3094. Licensee: Eastern Idaho Bcstg and TV Co. Own: J. Robb Brady Trust Co, 91.663%; Edwin F. McDermott, 8.333% & others. See Nwspr.

Net: NBC-TV, ABC-TV, CBS-TV. Rep: Avery-Knodel, Feltis/Dove/Cannon, Hix. Rate: \$250. Color: Net.

James M. Brady, pres & gen mgr; Bert Metcalf, coml mgr; Herman G. Haeefe, chief engr & prog mgr; Parke Garrard, news dir; Vic Fletcher, prom & prod mgr; Wesley Petterborg, office mgr. Wash atty: John Midlen.

LEWISTON (208) Nez Perce county

KLEW-TV ch 3. Dec. 1956. 13.8 kw vis, 6.92 kw aur; ant 1,260t/303.5g.

Licensee: Cascade Bcstg Co. Own: See Cascade Bcstg Stns.

Net: CBS-TV, NBC-TV. Rate: sold in combination with KIMA-TV Yakima, Wash.

POCATELLO (208) Bannock county

KGTV ch 10. (not on air, target date unknown). 589 w vis, 295 w aur; ant 2,030t/64g.

Permittee: Sam H. Bennion. Own: See Sam Bennion Stns.

Wash atty: Cottone & Fanelli.

KTLE ch 6. (Suspended operation). 70.8 kw vis, 35.5 kw aur; ant 990t/153g.

Licensee: KBLI Inc. Own: Granite District Radio Bcstg Corp (KNAC Salt Lake City, KBLI Blackfoot, Ida), 100%. Granite is owned by Howard D. Johnson, 28.49%; Lucile M. Johnson, 28.47%; Gage R. Anderson and family, 18.33%, and others. Wash atty: Barnes & Nielsen.

TWIN FALLS (208) Twin Falls county

KBYN ch 13 (not on air, target date unknown). 562 w vis, 282 w aur; ant 30t/164g.

Permittee: Sam H. Bennion. Own: See Sam Bennion Stns.

Wash atty: Cottone & Fanelli.

KMYT ch 11. May 31, 1955. 316 kw vis; ant 1,060t/668g.

Box 547. (83301). 733-1280. TWX 208-733-6693. Licensee: KLIX Corp. Own: See A. L. Glasman Stns, also Nwspr.

Net: CBS-TV, ABC-TV, NBC-TV. Rep: Hollingbery; Moore. Rate: \$223. Color: Net.

Gordon O. Glasman, pres & gen mgr; George C. Hatch, vp; L. L. Langdon, prod mgr; Sid Cohen, film buyer; Vaun McArthur, chief engr. Wash atty: Haley, Bader & Potts.

ILLINOIS

*Noncommercial.

**HAMILTON-LANDIS
& ASSOCIATES, Inc.**
NATIONWIDE MEDIA BROKERS
WASHINGTON, D. C., CHICAGO, DALLAS,
SAN FRANCISCO

SELL MORE

RADIO & TELEVISION STATIONS
IN THE MIDWEST—NEAREST OFFICE IS—
1714 TRIBUNE TOWER, CHICAGO 11
DELAWARE 7-2754

CARBONDALE (618) Jackson county

*WSIU-TV ch 8. Nov. 6, 1961. 316 kw vis, 158 kw aur; ant 890t/903g.

Southern Ill. U. (62903). 453-2470. Licensee: Bd of Trustees of Southern Ill. U.

Net: NET. Video tape: Ampex (4).

Dr. D. W. Morris, pres; Buren C. Robbins, gen mgr; Eugene Dyvig, opns mgr; John Kurtz, prod mgr; William E. Dixon, chief engr. Wash atty: Krieger & Jorgensen. *WSIU(FM) affil.

CHAMPAIGN (217) Champaign county

WCHU ch 33. April 24, 1959. 5.5 kw vis, 2.96 kw aur; ant 140t/133g.

17 E. University Ave. (61820). 352-7673. Licensee: Plains TV Corp. Own: See Balaban Stns & Transcontinental Properties Stns.

Net: NBC-TV. Rep: Young. Rate: \$550 (sold with WICS Springfield). Video tape: RCA (1).

Elmer Balaban, pres; Milton Friedland, vp & gen mgr; James T. Kelly, coml mgr; Deek Kurtz, prog dir; Mark Anderson, news dir; Harry Eskew, chief engr. Wash atty: McKenna & Wilkinson.

WCIA ch 3. Nov. 14, 1953. 100 kw vis, 50.1 kw aur; ant 940t/981g.

509 S. Neil (61820). 356-8333. Licensee: Midwest TV Inc. Own: See Midwest TV Stns & Lindsay-Schaub Stns, also Nwspr.

Net: CBS-TV. Rep: Peters, Griffin, Woodward. Rate: \$1,200. Color: Net. Video tape: RCA (2).

August C. Meyer, pres; Clara R. Meyer, vp; Guy F. Main, exec vp; James Fielding, dir of opns; Robert L. Myers, asst to pres; Gerald P. Johnson, sls mgr; Leonard N. Davis, natl sls mgr; John T. Ketterer, film buyer; William J. Helms, prod & sls svce mgr; Robert D. McMullin, news dir. Wash atty: Covington & Burling.

CHICAGO (312) Cook county

WBBM-TV ch 2. August 1940. 100 kw vis, 50 kw aur; ant 650t/683g.

630 N. McClurg Court. (60611). Whitehall 4-6000. TWX 312-222-0698. Licensee: CBS Inc. Own: See CBS-Owned Stns.

Net: CBS-TV. Rep: CBS TV Natl Sales. Rate: \$5,000. Color: Net. Video tape: Ampex (2).

Clark B. George, vp & gen mgr; Edward R. Kenefick, gen sls mgr; Charles E. Hinds Jr., prog dir & film buyer; George Nicholaw, dir of info svcs; Bruce Bloom, dir of adv & sls prom; John Madigan, dir of news; Henry Schaefer, dir of bus affrs; Luther A. Pierce, tech opns dir. WBBM-AM-FM affil.

WBKB ch 7. Sept. 17, 1948. 316 kw vis, 158 kw aur; ant 630t/658g. (CP 274 kw vis, 31.6 kw aur; ant 893.3t/969g).

190 N. State St. (60601). ANdover 3-0800. TWX 312-222-9530. Licensee: American Bcstg-Paramount Theatres Inc. Own: See ABC-Owned Stns.

Net: ABC-TV. Rep: ABC-TV Natl Spot Sales. Rate: \$5,090. Color: Net, slides, film. Video tape: Ampex (2), RCA (4).

D. Thomas Miller, vp & gen mgr; John E. Campbell, sls mgr; S. M. Rosenman, prog mgr; M. S. Bachman, adv & prom mgr; Richard Goldberg, news dir; Donald H. Peterson, dir of pub & press info; William P. Kusack, chief engr. Wash atty: McKenna & Wilkinson. WLS-AM-FM affil.

WCIU ch 26. Feb 6, 1964. 185 kw vis, 100 kw aur; ant 650t/680g.

141 W. Jackson Blvd. (60604). 922-7445. Permittee: Weigel Bcstg Co. Own: John Weigel, 27%; Daniel J. McCarthy, 27%, and others.

Rep: Spot Time Sls. Rate: \$450. Color: Net. Video tape: Ampex (2).

Edward R. Borroff, gen mgr; John Mc Partlin, coml mgr; Gus Chan, prog dir; Bruce O. Ballard, opns mgr; Dick Applegate, news dir; Jim Holmes, prod mgr; Herb Eckstein, chief engr. Wash atty: Hogan & Hartson.

WGN-TV ch 9. April 5, 1948. 316 kw vis, 158 kw aur; ant 870t/914g.

2501 Bradley Pl. (60618). 528-2311. TWX 312-222-0332. Licensee: WGN Inc. Own: See Tribune Co Stns, also Nwspr.

Rep: Petry; Hyett. Rate: \$3,146. Color: Film, live, slides, tape. Video tape: Ampex (3), RCA (2).

J. Howard Wood, pres; Ward L. Quaal, exec vp & gen mgr; Carl J. Meyers, sr vp & dir of engr; Ben Berentson, vp & stn mgr; Richard E. Jungers, gen sls mgr; Daniel Pecaro, prog mgr; Dan Calibraro, exec admin asst & pr mgr; Bruce W. Dennis, news mgr; Alexander C. Field

For explanation of listings see page A-3.

**“Call your friends—
it’s Barn Dance time!”**

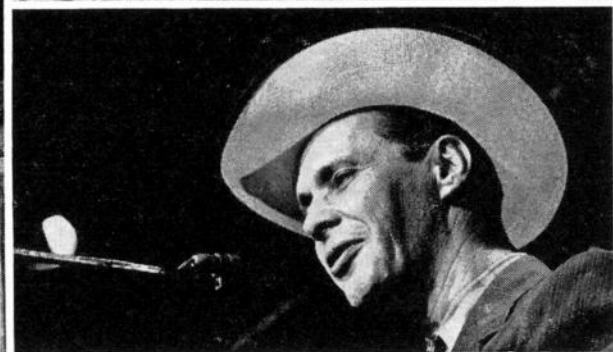
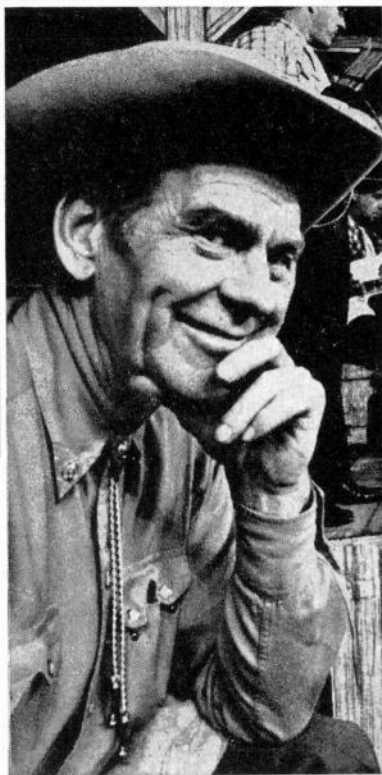
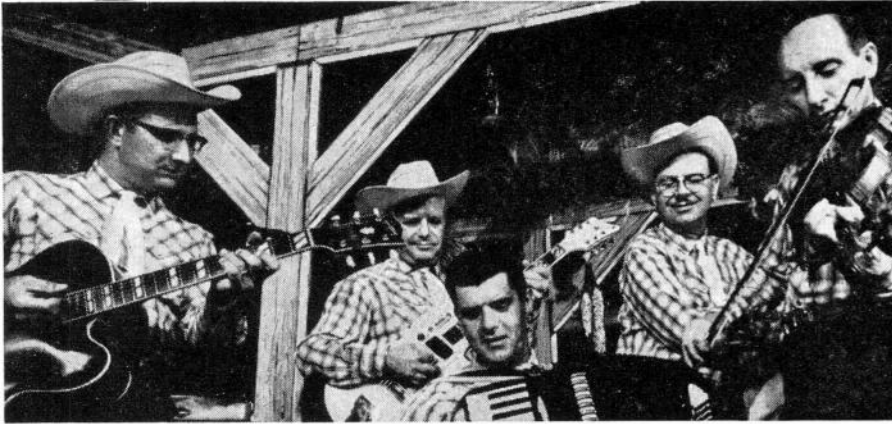

Now in nationwide syndication!

The great favorite of Chicago and all the Midwest is a Saturday 90-minute radio program on clear channel WGN. “Barn Dance” is also a regular Saturday evening half-hour *in color* on

Chicago’s WGN Television, Channel 9. And now, “Barn Dance” is available through the syndication services of Mid-America Video Tape Productions, a division of WGN, Inc.

**WGN
IS
CHICAGO**

the most respected call letters in broadcasting

ILLINOIS—INDIANA

Jr, mgr pub affrs; James G. Hanlon, prom mgr. Wash atty: Kirkland, Ellis, Hodson, Chaffetz & Masters. WGN affil.

WMAQ-TV ch 5. January 1948. 100 kw vis, 50 kw aur; ant 710t/747g.

Merchandise Mart. (60654). 644-8300. TWX 312-222-9441. Licensee: Natl Bcstg Co. Own: See NBC-Owned Stns.

Net: NBC-TV. Rep: NBC Spot Sales. Rate: \$4,500. Color: Net, slides, live, film, tape. Video tape: Ampex (4), RCA (2).

Lloyd E. Yoder, NBC vp & gen mgr; Robert Lemon, stn mgr; Norman Cissna, gen sls mgr; James R. Hoel, loc sls mgr; Harry Trigg, prog mgr; William Corley, news dir; W. C. Prather, dir, tech opns; Jay Childs, dir, bus affrs; Chet Campbell, dir, adv, prom, press; Allen Burns, mgr pub affrs. WMAQ-AM-FM affil.

WOGO-TV ch 32. (not on air, target date unknown). 200 kw vis; ant 610t/636.2g.

c/o H & E Balaban Corp., 190 N. State St. Permittee: TV Chicago, a joint venture. Own: See Balaban Stns & Transcontinental Properties Stns.

WSNS ch 44. (not on air, target date unknown). 167 kw vis; ant 630t/656.8g.

54 W. Randolph St. (60601). Permittee: Essaness TV Associates.

Edwin Silverman, pres. Wash atty: Cohn & Marks.

***WTTW** ch 11. Sept. 5, 1955. 275 kw vis, 141 kw aur; ant 590t/617g. (CP 27.5 kw aur).

1761 E. Museum Dr. (60637). MUSEUM 4-3800. Licensee: Chicago Educl TV Assn.

Net: NET. Video tape: Ampex (4).

Edward L. Ryerson, pres; Dr. John W. Taylor, exec dir; Edward L. Morris, dir of progmg & dev; Duane M. Weiss, dir of engrg & opns.

***WXXW** ch 20. (not on air, target date September 1965). 431 kw vis; ant 600t/680g.

Permittee: Chicago Educl TV Assn. Exec: see *WTTW.

DANVILLE (217) Vermilion county

WICD ch 24. Dec. 13, 1953. 13.2 kw vis, 7.08 kw aur; ant 410t/445g.

1500 N. Washington Ave. (61832). 446-6200. Licensee: Plains TV Corp. Own: See Transcontinental Properties Stns & Balaban Stns.

Net: NBC-TV. Rep: Young. Rate: \$500 (sold with WICS Springfield and WCHU Champaign).

Elmer Balaban, pres; Milton D. Friedland, vp & gen mgr; James T. Kelly, stn mgr; Robert Lumpff, prog mgr; Mark Anderson, news dir; Harry Eskew, chief engr. Wash atty: McKenna & Wilkinson.

DECATUR (217) Macon county

WTVP ch 17. Aug. 16, 1953. 200 kw vis, 20 kw aur; ant 540t/602g.

Southside Dr. (62521). 428-4304. TWX 217-428-3034. Licensee: Metromedia Inc. Own: See Metromedia Stns.

Net: ABC-TV. Rep: Metro TV Sales. Rate: \$400. Color: Net. Video tape: RCA (1).

John W. Kluge, chmn of bd & pres; Bennet H. Korn, pres, TV; John H. Bone, vp & gen mgr; Donald V. Lindsey, coml mgr; Jack P. Kussart, prog dir; Wayne Semple, chief engr.

FREESPORT (815) Stephenson county

..... ch 23. (not on air, target date unknown). 754 kw vis, 113 kw aur; ant 720t/725g.

110 S. First St., Rockford, Ill. (61104). Permittee: Rock River TV Corp. David A. Carlson, Hugh E. Powell, Harley W. Mullins, C. Gordon Smith, each 5.32% & others.

Wash atty: Fletcher, Heald, Rowell, Kenehan & Hildreth.

HARRISBURG (618) Saline county

WSIL-TV ch 3. December 1953. 100 kw vis, 50 kw aur; ant 880t/859.5g.

21 W. Poplar St. (62946). Clearbrook 3-7837. TWX 618-253-7410. Licensee: Turner-Farrar Assn. Own: See Turner-Farrar Stns.

Net: ABC-TV. Rep: Masla. Rate: \$400.

O. L. Turner, gen mgr & film buyer; Bill Plater, prog dir; Fred Cline, news dir; Charles Gilliam, chief engr. Wash atty: McKenna & Wilkinson.

LA SALLE (815) La Salle county

WEEQ-TV ch 35. Nov. 7, 1957. 15.1 kw vis, 8.52 kw aur; ant 440t/448g.

Licensee: West Ctrl Bcstg Co. Own: See Kerr-McGee Stns.

(Satellite of and sold with WEEK-TV Peoria.)

MOLINE (309) Rock Island county

WHBF-TV (see Rock Island)

WOC-TV (see Davenport, Iowa)

WQAD-TV ch 8. Aug. 1, 1963. 290 kw vis, 154 kw aur; ant 1,000t/1,058g.

3003 Park 16th St. (61265). 764-9694. TWX 910-225-1481. Licensee: Moline TV Corp. Own: Francis J. Coyle, 12.5%; Frank P. Schreiber, Victor B. Day, David O. Parson, each 10% & others.

Net: ABC-TV. Rep: H-R. Rate: \$1,000. Color: Net, slides, film. Video tape: RCA (2).

Frank P. Schreiber, pres & gen mgr; William Snyder, coml mgr; R. Douglas McLarty, stn mgr & prog dir; Jim King, dir of news & pub affrs; Al Christiansen, prom mgr; Ray Krueger, chief engr. Wash atty: Pierson, Ball & Dowd.

PEORIA (309) Peoria county

WEEK-TV ch 43. Feb. 1, 1953. 371 kw vis, 186 kw aur; ant 710t/604g. (CP ch 25. 562 kw vis, 288 kw aur; ant 680t/604.9g.)

2907 Springfield Rd., East Peoria. (61611). 699-3961. TWX 309-697-1502. Licensee: West Ctrl Bcstg Co. Own: See Kerr-McGee Stns.

Net: NBC-TV. Rep: Katz. Rate: \$600 (includes satellite WEEQ-TV La Salle). Color: Net.

Fred C. Mueller, pres & gen mgr; Phil Mergener, coml mgr; Dick Evans, prog dir & film buyer; Dale Schwartz, prod mgr; Roger Ottenbach, prom mgr; Charles Harrison, news dir; Wayne Lovely, chief engr. Wash atty: Fly, Shuebruk, Blume & Gaguine.

WMBD-TV ch 31. Jan. 1, 1958. 678 kw vis, 339 kw aur; ant 670t/609g.

212 SW Jefferson Ave. (61602). 676-0711. TWX 309-697-1308. Licensee: Midwest TV Inc. Own: See Lindsay-Schaub Stns & Midwest TV Stns, also Nwspr.

Net: CBS-TV. Rep: Peters, Griffin, Woodward. Rate: \$500. Color: Net.

August C. Meyer, pres; Guy Main, exec vp; William L. Brown, gen mgr; Gene Robinson, opns mgr; George Pyle, chief engr. Wash atty: Covington & Burling. WMBD-AM-FM affil.

WTVH ch 19. Oct. 20, 1953. 186 kw vis, 18.6 kw aur; ant 660t/656g.

606 Main St. (61602). 676-8911. TWX 309-697-1802. Licensee: Metromedia Inc. Own: See Metromedia Stns.

Net: ABC-TV. Rep: Metro TV Sales. Rate: \$600. Color: Net. Video tape: (1).

Bennet H. Korn, pres, TV; John H. Bone, vp & gen mgr; Clyde Dutton, sls mgr; Jay Giles, prog & prom mgr; Al Ruch, chief engr.

QUINCY (217) Adams county

KHQA-TV (see Hannibal, Mo.)

WGEM-TV ch 10. Sept. 4, 1953. 316 kw vis, 159 kw aur; ant 780t/673g. (CP 31.6 kw aur).

Hotel Quincy. (62301). 222-6840. TWX 217-224-1603. Licensee: Quincy Bcstg Co. Own: Quincy Papers Inc. (Quincy Herald Whig). See Nwspr.

Net: NBC-TV, ABC-TV. Rep: Young. Rate: \$450. Color: Net, film, slides.

T. C. Oakley, pres; Joe Bonansinga, vp & gen mgr; J. Ben Stewart, coml mgr; Fred Colgan, prog dir; Robert Meyer, prom mgr; Charlie Griffith, news dir; Frank Laughlin, chief engr. Wash atty: Dow, Lohnes & Albertson. WGEM-AM-FM affil.

ROCKFORD (815) Winnebago county

WREX-TV ch 13. Oct. 1, 1953. 316 kw vis, 115 kw aur; ant 710t/652g. (CP 39.8 kw aur).

Auburn & Winnebago Rds. (61105). 968-1813. TWX 815-331-1096. Licensee: WREX-TV Inc. Own: See Gannett Nwspr Stns, also Nwspr.

Net: ABC-TV, CBS-TV. Rep: H-R. Rate: \$600.

Color: Net, film, slides. Video tape: Ampex (2). Paul Miller, pres; Joe M. Baisch, vp & gen mgr; Jack Mазzie, prog dir; Jack Lightner, prom mgr; Ron Voigt, news dir; Dick Peck, chief engr. Wash atty: Dow, Lohnes & Albertson.

WTVQ ch 39. May 3, 1953. 178 kw vis, 17.8 kw aur; ant 660t/691g.

Box 470. (61105). 963-5413. TWX 815-398-0165. Licensee: Winnegago TV Corp. Own: H. & E. Balaban Corp, 47.5%; Irwin & H. W. Dubinsky, 47.5%; Harold Froelich, 5%. See Balaban Stns & Transcontinental Properties Stns.

Net: NBC-TV, ABC-TV, CBS-TV. Rep: Blair. Rate: \$500. Color: Net. Video tape: Ampex (1), RCA (1).

Harry Balaban, pres; Harold Froelich, gen mgr; Gene Denari, coml mgr; Robert J. Smith, prog dir; Marvin Freeman, prom mgr; Bruce Richardson, news dir; Al Petzke, chief engr. Wash atty: McKenna & Wilkinson.

ROCK ISLAND (309) Rock Island county

WHBF-TV ch 4. July 1, 1950. 100 kw vis, 50 kw aur; ant 1,000t/993g.

231 18th St. (61201). 786-5441. TWX 309-788-0712. Licensee: Rock Island Bcstg Co. Own: Ben H. Potter and family, 75%; Leslie C. Johnson, 25%. Potter family owns Rock Island Argus and a controlling interest in KBUN Bimidji, Minn. See Leslie C. Johnson Stns, also Nwspr.

Net: CBS-TV. Rep: Avery-Knodel; Hyett. Rate: \$1,050. Color: Net. Video tape: Ampex (2).

Ben H. Potter, pres; Leslie C. Johnson, vp & gen mgr; Maurice Corken, asst gen mgr & dir of sls; Forest W. Cooke, prog dir & film buyer; Heber E. Darton, prom mgr; Bill Ellison, news dir; Robert J. Sinnett, chief engr. Wash atty: Dow, Lohnes & Albertson. WHBF-AM-FM affil.

WOC-TV (see Davenport, Iowa)

WQAD-TV (see Moline)

SPRINGFIELD (217) Sangamon county

WICS ch 20. Sept. 30, 1953. 309 kw vis, 155 kw aur; ant 940t/999g.

2680 E. Cook St. (62703). 528-0465. TWX 217-546-0349. Licensee: Plains TV Corp. Own: See Balaban Stns & Transcontinental Properties Stns.

Net: NBC-TV. Rep: Young. Rate: \$550. (Sold with WCHU Champaign and WICD Danville.) Color: Net. Video tape: RCA (2).

Elmer Balaban, pres; Milton D. Friedland, vp & gen mgr; Robert B. Farrow, natl sls mgr; H. J. Hoskins, prog mgr; Dale Coleman, news dir; Jerrold Merritt, chief engr. Wash atty: McKenna & Wilkinson.

URBANA (217) Champaign county

***WILL-TV** ch 12. Aug. 1, 1955. 45.7 kw vis, 22.9 kw aur; ant 160t/177g.

228 Gregory Hall. (61803). 333-1070. Licensee: U. of Ill. Bd of Trustees.

Net: NET. Video tape: RCA, Ampex (2).

David Dodds Henry, pres; Frank E. Schooley, gen mgr; Robert C. Boston, prog dir; Ursula Maksic, film buyer; Henry Lippold, news dir; Rob R. Beldon, chief engr. Wash atty: Dow, Lohnes & Albertson. *WILL-AM-FM affil.

INDIANA

*Noncommercial.

BLOOMINGTON (812) Monroe county

***WTIU** ch 30. (not on air, target date December 1964). 14.1 kw vis; ant 720t/647g.

Indiana U. (47405). 337-3818. Licensee: Trustees of Indiana U.

Net: NET. Color: Slides, live, film, tape. Video tape: RCA.

George C. Johnson, gen mgr; Herbert A. Seltz, prog dir; Richard Yoakam, news dir; Emmet Becker, chief engr.

*WFIU(FM) affil.

WTTV (Licensed to Bloomington-Indianapolis. See Indianapolis)

ELKHART (219) Elkhart county
WSJV (Licensed to Elkhart-South Bend. See South Bend)

EVANSVILLE (812) Vanderburgh county
WEHT ch 50. Sept. 27, 1953. 155 kw vis, 83.2 kw aur; ant 590t/537g.
 Box 395. (47704). HArrison 4-9125. Licensee: Gilmore Bcstg Corp of Ind. Own: See James S. Gilmore Stns.

Net: CBS-TV. Rep: Young. Rate: \$440. Color: Net. Video tape: RCA (1).

James S. Gilmore Jr., pres & treas; N. Baird McLain, exec vp; William R. Hight, gen mgr; James H. Manion, gen sls mgr; Roger Forster, prog dir; Lynda Peters, prom mgr; Elmer Chancellor, chief engr. Wash atty: Kirkland, Ellis, Hodson, Chaffetz & Masters.

WFIE-TV ch 14. Nov. 9, 1953. 200 kw vis, 104.8 kw aur; ant 560t/533g.

1115 Mt. Auburn Rd. (47712). 425-6201. TWX 812-425-4113. Licensee: WFIE Inc. Own: See George W. Norton Stns.

Net: NBC-TV. Rep: Katz. Rate: \$425. Color: Net. Video tape: RCA (1).

Mrs. Jane Morton Norton, pres; Jack E. Douglas, vp & gen mgr; Kelly Atherton, coml mgr; Chester Behrman, prog mgr & film buyer; Jack McLean, news dir; L. B. Howard, chief engr. Wash atty: Covington & Burling.

WTVW ch 7. Aug. 21, 1956. 316 kw vis, 158 kw aur; ant 580t/566g.

405 Carpenter St. (47708). HArrison 2-1111. TWX 812-425-4161. Licensee: Evansville TV Inc. Own: See Polaris Stns.

Net: ABC-TV. Rep: Blair. Rate: \$800. Color: Net, slide, film. Video tape: RCA (2).

Ferris E. Traylor, pres; Richard Shively, exec vp; E. Berry Smith, stn mgr; Robert Ossenberg, coml mgr; Ulysses Carlini, mngng dir; Bud Ruddy, prog mgr; Hal Wolford, news dir; John Schuta, chief engr. Wash atty: Wilner & Bergson.

FORT WAYNE (219) Allen county

WANE-TV ch 15. Sept. 26, 1954. 144 kw vis, 77.6 kw aur; ant 830t/839g.

2915 W. State Blvd. (46808). 742-9411. TWX 219-241-3744. Licensee: Indiana Bcstg Corp. Own: See Corinthian Stns, also Nwspr.

Net: CBS-TV. Rep: H-R. Rate: \$550. Color: Net. Video tape: Ampex (2).

C. Wrede Petersmeyer, pres; Reid G. Chapman, vp & gen mgr; Howard R. Bunnell, coml mgr; Kenneth Seeman, prog dir; Ron McKenna, prom mgr; Phil Wilson, news dir; Walter H. Jones, chief engr. Wash atty: Covington & Burling. WANE affil.

WKJG-TV ch 33. Nov. 21, 1953. 263 kw vis, 144 kw aur; ant 770t/793g.

2633 W. State Blvd. (46808). 742-2295. TWX 219-241-2083. Licensee: WKJG Inc. Own: See Communicand Stns, also Nwspr.

Net: NBC-TV. Rep: Adv Time Sls. Rate: \$500. Color: Net. Video tape: RCA (1).

John F. Dille Jr., pres; Hilliard Gates, vp & gen mgr; Carleton B. Evans, coml mgr; Calo O. Mahlock, prog & prom mgr; Jack Gray, news edit; Eugene A. Chase, chief engr. Wash atty: Dow, Lohnes & Albertson. WKJG affil.

WPTA (Roanoke) ch 21. Oct. 27, 1957. 110 kw vis, 22 kw aur; ant 760t/770g.

3333 Butler Rd. (46808). 742-7125. TWX 219-241-4394. Licensee: Sarkes Tarzian Inc. Own: See Sarkes Tarzian Stns.

Net: ABC-TV. Rep: Young. Rate: \$500. Color: Net. Video tape: Ampex (1).

Sarkes Tarzian, pres; William Thomas, gen mgr; Al Hervey, prog dir; Wayne A. Studer, prom mgr; Victor H. Sterling, loc sls mgr; Robert W. Faulk, news dir; Gene Gildow, chief engr. Wash atty: Cohn & Marks. WPTH(FM) affil.

INDIANAPOLIS (317) Marion county

WFBM-TV ch 6. May 30, 1949. 100 kw vis, 50 kw aur; ant 990t/1,019g.

1330 N. Meridian St. (46202). MEIrose 4-8521. TWX 317-634-5992. Licensee: Time-Life Broad-

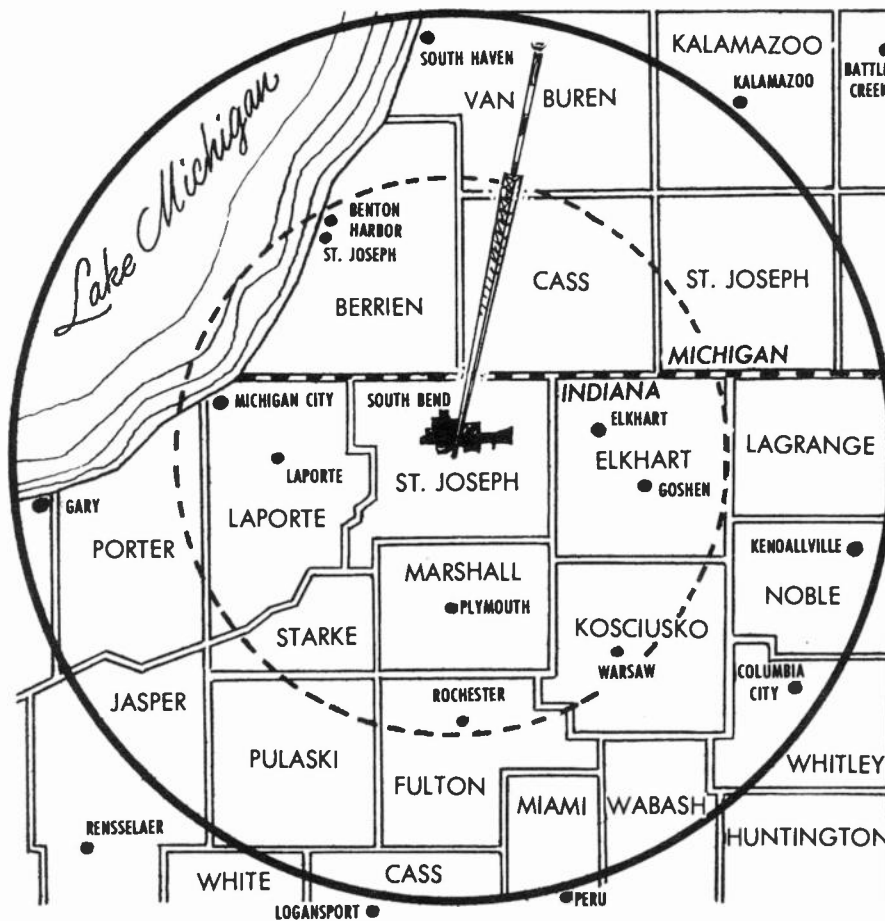

--- Previous Grade B Coverage Area
 — New Grade B Coverage Area

The South Bend Market Has Been Redefined by WSBT-TV

Two years ago WSBT-TV erected a 1047' tower and almost doubled its power. The above map shows the increase in range.

What it does not show is the work that has gone into station promotion in the new coverage area.

By home town radio and newspaper and by direct mail the word has been spread . . . WSBT-TV has everything

to offer. And the promotion program is paying

off. Our mail pull from towns 50 to 75 miles from South Bend continues to grow daily . . . we know WSBT-TV programming is making inroads into the Chicago, Ft. Wayne and Kalamazoo markets. Care to join us?

This is a new South Bend market as created by WSBT-TV. For complete details contact WSBT-TV, South Bend.



INDIANA—IOWA

cast Inc. Own: See Time-Life Stns, also Nwspr.
Net: NBC-TV. Rep: Katz. Rate: \$1,550. Color: Net, slide, live, film, tape. Video tape: RCA (2).

Weston C. Pullen Jr., pres; Eldon Campbell, vp & gen mgr; Don Menke, stn mgr; Hugh Kibbey, sls mgr; Donald C. Cripe, bus mgr; Frank O. Sharp, admin asst; Warren Wright, prog dir; K. C. strange, prom mgr; Robert Gamble, news dir; Robert Flanders, chief engr. Wash atty: Pierson, Ball & Dowd. WFBM-AM-FM affil.

WISH-TV ch 8. July 1, 1954. 316 kw vis, 42.7 kw aur; ant 990t/997g.

1950 N. Meridian St. (46202). MEIrose 4-6411. TWX 317-635-2107. Licensee: Indiana Bcstg Corp. Own: See Corinthian Stns, also Nwspr.

Net: CBS-TV. Rep: H-R. Rate: \$1,500. Color: Net, slide, film. Video tape: Ampex (3).

C. Wrede Petersmeyer, pres; Robert B. McConnell, vp & gen mgr; Joseph E. Lake, coml mgr; David L. Smith, prog dir; Ray Reisinger, prom dir; Richard T. Hickox, news dir; C. E. Wallace, chief engr. Wash atty: Covington & Burling.

WLWI ch 13. Oct. 30, 1957. 295 kw vis, 158 kw aur; ant 980t/1,021g. (CP 29.5 kw aur).

1401 N. Meridian St. (46202). MEIrose 9-2311. TWX 317-634-4849. Licensee: Crosley Bcstg Corp. Own: See Crosley Bcstg Stns.

Net: ABC-TV. Rep: Bcst Communications Group; Lowrance; Petry. Rate: \$1,400. Color: Net, film, live, slide. Video tape: Ampex (2).

James R. Kerr, chmn of bd; John T. Murphy, pres; P. Scott McLeon, vp & gen mgr; Robert L. Lamb, sls mgr; Walter S. Jacobs, prog mgr; Bruce B. Cox, sp svcs mgr; Tom Atkins, news dir; Charles P. Rogers, prom mgr; Norman H. Nixon, chief engr. Wash atty: Hogan & Hartson.

WTTV (Bloomington) ch 4. Nov. 11, 1949. 44.6 kw vis, 26.8 kw aur; ant 1,250t/1,225g.

3490 Bluff Rd. (46227). SState 7-2211. TWX 317-634-3922. Licensee: Sarkes Tarzian Inc. Own: See Sarkes Tarzian Stns.

Rep: Metro TV Sls. Rate: \$700. Video tape: Ampex (2).

Robert G. Holden, mgr, bcst div; Bruce Singleton, dir of engr, bcst div; Bernard Souers, loc sls mgr; William Pipher, sls mgr; Arthur R. Hook, stn mgr; Noah Miller, prom mgr; Mike Ungersma, news dir; Donald Morgan, chief engr. Wash atty: Cohn & Marks. WATI affil.

LAFAYETTE (317) Tippecanoe county

WFAM-TV ch 18. June 15, 1953. 186 kw vis, 100 kw aur; ant 660t/655g. (CP 26.3 kw aur).

McCarty Lane. (47901). Gbison 7-2113. TWX 317-391-7618. Licensee: Sarkes Tarzian Inc. Own: See Sarkes Tarzian Stns.

Net: CBS-TV. Rep: Young. Rate: \$150

Sarkes Tarzian, pres; Richard W. Long, gen & coml mgr; Joe McConnell, prog dir; Mike Ungersma, news dir; James Parent, chief engr. Wash atty: Cohn & Marks.

MARION (317) Grant county

WTAF ch 31. Nov. 3, 1962. 21.9 kw vis, 11.8 kw aur; ant 180t/235g.

Box 631. (46953). North 4-7117. Licensee: Geneco Bcstg Inc. Own: Northern Ind Bcstrs Inc., 75%; Eugene C. Thompson, 25%. William N. Udell & wife own 100% of Northern Ind Bcstrs. Udells also own WIMS Michigan City and WKAM Goshen.

Rep: Piano. Rate: \$135.

William N. Udell, pres; Gene C. Cook, gen & coml mgr; Donald L. Tillman, prog dir; Richard W. Florea, asst mgr, news dir; Gene Miller, chief engr. Wash atty: Booth & Lovett.

MUNCIE (317) Delaware county

WLBC-TV ch 49. May 8, 1953. 14.1 kw vis, 7.08 kw aur; ant 500t/542g. (CP 142 kw vis, 28.2 kw aur).

Hwy #35. (47302). Atlas 8-4403. Licensee: Tri-City Radio Corp. Own: Donald A. Burton, 51%; William F. Craig, 46.5%, and others.

Net: NBC-TV, ABC-TV, CBS-TV. Rep: Hal Holman. Rate: \$225. Color: Net.

Don Burton, gen mgr; Bill Craig, prog mgr,

film buyer & coml mgr; Patrick S. Finnegan, chief engr. Wash atty: John H. Midlen. WLBC and WMUN(FM) affil.

ROANOKE (219) Huntington county

WPTA (Licensed to Roanoke. See Fort Wayne)

SOUTH BEND (219) Saint Joseph county

WNDU-TV ch 16. July 15, 1955. 234 kw vis, 117 kw aur; ant 580t/556g.

Box 16. (46624). 233-7111. TWX 219-282-8285. Licensee: Michiana Telecasting Corp. Own: U. of Notre Dame du Lac, 100%; voted by Rev. Edmund P. Joyce.

Net: NBC-TV. Rep: Young. Rate: \$500. Color: Net. Video tape: Ampex (2).

W. T. Hamilton, vp & gen mgr; Basil O'Hagan, stn mgr; A. G. Vanderheyden, sls mgr; P. E. Walton Jr., prog opns dir; John McCullough, pub affrs & news dir; Dave Williams, prom mgr; Ray Jackson, chief engr. Wash atty: Dempsey & Koplovitz. WNDU-AM-FM affil.

WSBT-TV ch 22. Dec 21, 1952. 134 kw vis, 26.9 kw aur; ant 1,070t/1,047.55g.

300 W. Jefferson Blvd. (46601). 233-3141. TWX 219-282-8154. Licensee: South Bend Tribune. Own: South Bend Tribune. See Nwspr.

Net: CBS-TV Rep: Raymer. Rate: \$500. Color: Net. Video tape: RCA (1).

Franklin D. Schurz, pres; Arthur R. O'Neil, gen mgr; Wilbur Darch, coml mgr; Justin R. Meacham, prog dir; Norbert J. Gassensmith, prom mgr; Robert M. Hoyt, news dir; Scott M. Hagenau, chief engr. Wash atty: Hogan & Hartson. WSBT-AM-FM affil.

(See Adv. page A-17)

WSJV (Elkhart) ch 28. March 15, 1954. 204 kw vis, 102 kw aur; ant 690t/649g.

Box 28. (46624). Central 2-2828. TWX 219-522-3048. Licensee: Truth Publishing Co. Own: See Communicana Stns, also Nwspr.

Net: ABC-TV. Rep: Adv Time Sls. Rate: \$450. Color: Net. Video tape: RCA (1).

John F. Dille Jr., pres; Paul C. Brines, vp & gen mgr; Edwin J. Lasko, asst mgr; Don Fuller, coml mgr; Marilyn Knowlton, prom mgr; Bob Werly, news dir; Woodrow Hawkins, chief engr. Wash atty: Dow, Lohnes & Albertson. WTRC-AM-FM Elkhart affil.

TERRE HAUTE (812) Vigo county

WTHI-TV ch 10. July 22, 1954. 316 kw vis, 191 kw aur; ant 480t/548g. (CP 158 kw aur; ant 950t/993g).

918 Ohio St. (47801). CRawford 9481. TWX 812-232-2315. Licensee: Wabash Valley Bcstg Corp. Own: Anton Hulman Jr., 81.65%; J. R. Cloutier, 13.35%.

Net: CBS-TV, ABC-TV. Rep: Petry. Rate: \$700. Color: Net.

Anton Hulman Jr., pres & gen mgr; Joseph R. Cloutier, exec vp & treas; Ben Falber Jr., vp & dir of opns; Russ Arnold, vp & chief engr. Wash atty: Haley, Bader & Potts. WTHI-AM-FM affil.

IOWA

*Noncommercial.

HAMILTON-LANDIS
& ASSOCIATES, Inc.
NATIONWIDE MEDIA BROKERS
WASHINGTON, D. C. CHICAGO, DALLAS,
SAN FRANCISCO

SELL MORE

RADIO & TELEVISION STATIONS
IN THE MIDWEST—NEAREST OFFICE IS—
1714 TRIBUNE TOWER, CHICAGO 11
DELAWARE 7-2754

AMES (515) Story county

WOI-TV (Licensed to Ames. See Des Moines)

CEDAR RAPIDS (319) Linn county

KCRG-TV ch 9. Oct. 15, 1953. 316 kw vis, 158 kw aur; ant 1,060t/1,079g.

First St. at First Ave. SW (52404). 364-4194. TWX 319-221-1166. Licensee: Cedar Rapids TV Co. Own: The Gazette Co. (Cedar Rapids Gazette), 100%. See Nwspr.

Net: ABC-TV. Rep: Young; Soderlund. Rate: \$550. Color: Net.

Joseph F. Hladky Jr., pres; Redd Gardner, gen mgr; Ralph D. Willey, opns dir; Edna A. Herbst, dir, prom & publ; Dave Carter, news edit; Leo Reetz, chief engr. Wash atty: Kirkland, Ellis, Hodson, Chaffetz & Masters. KCRG affil.

KWWL-TV (Waterloo) ch 7. November 1953. 316 kw vis, 221 kw aur; ant 1,130t/1,083g.

E. 4th & Franklin. (50703). ADams 4-4404. TWX 319-235-1716. Licensee: Black Hawk Bcstg Co. Own: See Black Hawk Stns.

Net: NBC-TV. Rep: Avery-Knodel. Rate: \$500. Color: Net.

R. J. McElroy, pres; Thomas L. Young, vp & gen mgr; Bob Janeczek, sls mgr; Warren Mead, dir community serv; Edward M. Tink, dir of engrg. Wash atty: Roberts & McInnis. KWWL affil.

WMT-TV (Waterloo) ch 2. Sept. 30, 1953. 100 kw vis, 50 kw aur; ant 1,450t/1,355g.

Paramount Theater Bldg. (52406). EEmpire 4-0171. TWX 319-221-1862. Licensee: WMT-TV Inc. Own: American Bcstg Stns, Inc, 54%; William B. Quarton, 31%, and others. ABS is owned by Helen S. Mark and children through trusteeships. WMT-TV owns WEBC Duluth, Minn.

Net: CBS-TV. Rep: Katz. Rate: \$825. Color: Net. Video tape: Ampex (2).

Wm. B. Quarton, pres; Lew Van Nostrand, vp sls; Douglas B. Grant, vp TV opns & film buyer; Leo F. Cole, bus mgr; Dick Pinney, prom dir; Grant Price, dir news services; George P. Hixenbaugh, chief engr. Wash atty: Covington & Burling. WMT-AM-FM affil.

DAVENPORT (319) Scott county

WHBF-TV (see Rock Island, Ill.)

WOC-TV ch 6. Oct. 31, 1949. 100 kw vis, 60 kw aur; ant 942t/978g.

805 Brady St. (52803). 324-1661. TWX 319-322-0085. Licensee: WOC Bcstg Co. Own: See Palmer Stns.

Net: NBC-TV. Rep: Peters, Griffin, Woodward. Rate: \$1,100. Color: Net, slide, film, tape. Video tape: RCA (2).

David D. Palmer, pres & treas; Wm. D. Wagner, vp & sec; Raymond E. Guth, gen mgr & film buyer; Harold Heath, sls mgr; Vernon Gielow, prod dir; David Hauser, chief engr; Jack Thomson, news dir; Dorothy Bond, prom mgr. Wash atty: Dow, Lohnes & Albertson. WOC-AM-FM affil.

WQAD-TV (see Moline, Ill.)

DES MOINES (515) Polk county

*KDPS-TV ch 11. April 14, 1959. 28.8 kw vis, 14.4 kw aur; ant 320t/410g.

1800 Grand Ave. (50309). ATLantic 8-9511. Licensee: Des Moines Independent Community School District.

Net: NET. Video tape: Ampex (2).

James A. Sheldon, gen mgr; Elwin Basquin, prog dir; Walter Alliss, chief engr. Wash atty: Krieger & Jorgensen. *KDPS-FM affil.

KRNT-TV ch 8. July 31, 1955. 316 kw vis, 158 kw aur; ant 610t/705g.

9th & Pleasant (50309). 243-4141. TWX 515-261-4767. Licensee: Cowles Magazines & Bcstg Inc. Own: See Cowles Stns, also Nwspr.

Net: CBS-TV. Rep: Katz. Rate: \$725. Color: Net. Video tape: Ampex (2).

Luther L. Hill, pres; Robert W. Dillon, gen mgr; Paul M. Elliott, coml mgr; Bill Hippee, gen sls mgr; Joe Hudgens, prog dir & film buyer; Guy Koenigsberger, adv & prom mgr; Russ Van Dyke, news dir; Charles F. Quentin, chief engr. Wash atty: Marmet & Schneider. KRNT affil.

WHO-TV ch 13. April 15, 1954. 316 kw vis, 47.9 kw aur; ant 780t/743g.

1100 Walnut St. (50307). 288-6511. TWX 515-261-4778. Licensee: Palmer Bcstg Co. Own: See

For explanation of listings see page A-3.



**NEWS
IS THE
MAGNET
THAT
PULLS**

The gathering and presentation of news; the personality and believability of individual newscasters; and the accuracy and speed of getting the news to the public is the most significant area in which a local TV station can capture and hold the loyalty of the community it serves. The Quad-Cities' viewer acceptance of all of WOC-TV's programming is more than adequate testimony that "news is the magnet that pulls!"

A recent qualitative survey conducted by (but not identified with) WOC was made to find the strengths and weaknesses that exist in WOC-TV's news segments. The compilation of answers showed WOC as the news leader in 28 of 31 categories in this 3-station community.

We invite you to share the benefits of WOC's leadership in this 1½ billion dollar retail sales market.

WOC-TV 6

Exclusive National Representatives — Peters, Griffin, Woodward, Inc.

SERVING THE QUAD CITIES FROM DAVENPORT, IOWA
 DAVENPORT/BETTENDORF • ROCK ISLAND • MOLINE • EAST MOLINE
 IOWA ILLINOIS

IOWA—KANSAS

Palmer Stns.

Net: NBC-TV. Rep: Peters, Griffin, Woodward. Rate: \$825. Color: Net, film, tape, slides. Video tape: Ampex (2).

David D. Palmer, pres-treas; Paul A. Loyet, vp & gen mgr; Wm. D. Wagner, vp & sec; George C. Carpenter III, sls mgr; John H. Kerrigan, prog dir & film buyer; Ward McCleary, prom mgr; John D. Shelley, news bureau mgr; Roy W. Pratt, chief engr. Wash atty: Dow, Lohnes & Albertson. WHO-AM-FM affil.

WOI-TV (Ames) ch 5. Feb. 21, 1950. 100 kw vis, 50.1 kw aur; ant 550t/579g.

Ames (50012). 231-4842. TWX 515-239-5202. Licensee: Iowa State U. of Science & Technology.

Net: ABC-TV. Rep: H.R. Rate: \$750. Color: Net. Video tape: Ampex (2).

Dr. James Hilton, pres; Robert C. Mulhall, gen mgr & film buyer; Ted Tostlebe, coml mgr; James H. Davis, assoc gen mgr; Ron Scott, sls serv & prom mgr; Robert Clyde, news mgr; Keith Ketchum, chief engr. Wash atty: Cohn & Marks. WOI-AM-FM affil.

FORT DODGE (515) Webster county

KQTV ch 21. Nov. 23, 1953. 170 kw vis, 89.1 kw aur; ant 630t/651g.

Warden Bldg. (50501). 573-4121. Licensee: Northwest TV Co. Own: Edward Breen & others.

Net: NBC-TV, ABC-TV, CBS-TV. Rep: Howard. Rate: \$170. Color: Net.

Edward Breen, pres & gen mgr; Eva Rubenstein, coml mgr; Vincent Fleming, prog dir; Dick Johnson, prom mgr; Bob Dean, news dir; Dave Sinclair, chief engr. Wash atty: Fisher, Wayland, Duvall & Southmayd. KVFD affil.

MASON CITY (515) Cerro Gordo county

KGLD-TV ch 3. May 15, 1954. 100 kw vis, 20 kw aur; ant 460t/500g.

112 N. Pennsylvania Ave. (50402). 423-2540. TWX 515-424-1987. Licensee: Lee Bcstg Corp. Own: See Lee Stns, also Nwsp.

Net: CBS-TV. Rep: Adv Time Sls. Rate \$550. Color: Net.

Walter J. Rothschild, pres & gen mgr; John E. Phillips, coml mgr; Lloyd Loers, stn mgr; Douglas Sherwin, opns dir; Paul Lindemeyer, prom mgr; Ken Kew, news dir; Roger Sawyer, chief engr. Wash atty: Pierson, Ball & Dowd. KGLO affil.

SIoux CITY (712) Woodbury county

KTIV ch 4. Oct. 9, 1954. 100 kw vis, 20 kw aur; ant 770t/633g.

10th & Grandview. (51103). 8-0545. TWX 712-991-1850. Licensee: KTIV TV Co. Own: Perkins Bros Co. 50%; Dietrich Dirks and six others, 50%. Perkins owns KSCJ Sioux City and controls Sioux City Journal and Journal-Tribune. See Nwsp.

Net: NBC-TV, ABC-TV. Rep: Hollingbery; Hyett; Soderlund. Rate: \$500. Color: Net. Video tape: RCA (1).

Dietrich Dirks, pres & gen mgr; Eugene Flaherty, vp & coml mgr; Bill Yenerich, sls mgr; Don Stone, prog dir & film buyer; Bill Mote, prom mgr; Jon Poston, news dir; Al Smith, chief engr. Wash atty: Miller & Schroeder. KSCJ affil.

KVTV ch 9. March 28, 1953. 288 kw vis, 144 kw aur; ant 720t/537g.

7th & Douglas Sts. (51101). 277-2345. TWX 712-991-1852. Licensee: Peoples Bcstg Corp. Own: See Peoples Bcstg Stns.

Net: CBS-TV, ABC-TV. Rep: Katz. Rate: \$425. Color: Net. Video tape: Ampex (1).

Herbert E. Evans, pres; George Campbell Jr., exec vp; Donald D. Sullivan, vp & gen mgr; Robert B. Donovan, coml mgr; Clark Pollock, prog dir & film buyer; Charles Harness, news dir; Robert G. Englehardt, chief engr. Wash atty: Fly, Shuebruk, Blume & Gaguine.

WATERLOO (319) Black Hawk county

KWWL-TV (Licensed to Waterloo-Cedar Rapids. See Cedar Rapids)

WMT-TV (Licensed to Cedar Rapids-Waterloo. See Cedar Rapids)

KANSAS

*Noncommercial.

HAMILTON-LANDIS
& ASSOCIATES, Inc.
NATIONWIDE MEDIA BROKERS
WASHINGTON, D. C. CHICAGO, DALLAS,
SAN FRANCISCO

SELL MORE

RADIO & TELEVISION STATIONS
IN THE MIDWEST—NEAREST OFFICE IS—
1714 TRIBUNE TOWER, CHICAGO 11
DELAWARE 7-2754

ENSIGN (316) Gray county

KTVG ch 6. July 24, 1957. 28.2 kw vis, 14.1 kw aur; ant 720t/686g.

Box 157, Dodge City. (67801). HUNter 3-6666. TWX 316-482-2846. Licensee: Southwest Kansas TV Co. Own: Dodge City Bcstg Co. (KGNO Dodge City, Kan.) and Dodge City Globe, 24.8%. There are more than 600 other stockholders.

Net: CBS-TV; Kansas Bcstg System (4-station state network). Rep: Blair. Rate: \$130.

Leigh Warner, pres; Wendell Elliott, vp, gen & coml mgr; Bob Surber, news dir; Kenneth Karr, chief engr. Wash atty: Wilner & Bergson.

GARDEN CITY (316) Finney county

KGLD ch 11. Nov. 5, 1958. 200 kw vis, 100 kw aur; ant 796t/834g.

Licensee: Wichita TV Corp. Own: See Wichita TV Stns.

(Satellite of and is sold with KARD-TV Wichita). **KUPK** ch 13. Nov. 8, 1964. 87.1 kw vis, 26.1 kw aur; ant 870t/881g.

Box 216, Copeland, Kan. (67837). Licensee: KAKE-TV & Radio Inc, which is also licensee of KAKE-TV Wichita.

(Satellite of and sold with KAKE-TV Wichita). Mark H. Adams, pres; Chet Wise, stn mgr; Paul Henderlitter, chief engr. Wash atty: Cohn & Marks.

GOODLAND (913) Sherman county

KLOE-TV ch 10. April 28, 1959. 316 kw vis, 158 kw aur; ant 770t/778.5g.

Licensee: KAYS Inc. Own: See KAYS Inc. Stns. (Satellite of and is sold with KAYS-TV Hays).

GREAT BEND (316) Barton county

KCKT ch 2. Nov. 28, 1954. 100 kw vis, 50 kw aur; ant 970t/1,005g.

Licensee: Wichita TV Corp. Own: See Wichita TV Stns.

(Satellite of and is sold with KARD-TV Wichita).

HAYS (913) Ellis county

KAYS-TV ch 7. Sept. 2, 1958. 112 kw vis, 60.3 kw aur; ant 710t/821g.

Box 695. (67601). MArket 4-2578. Licensee: KAYS Inc. Own: Ross Beach Jr, 50%; Robert E. Schmidt, 49%. See KAYS Inc. Stns.

Net: CBS-TV; ABC-TV. Kansas Bcstg System (4-station state network). Rep: Holman. Rate: \$220, includes satellite KLOE-TV Goodland. Color: Net.

Ross Beach Jr., pres; Robert E. Schmidt, vp & gen mgr; Bernie Brown, stn mgr; Harvey Zimmerman, prog dir; Keith Townsden, chief engr. Wash atty: A. L. Stein. KAYS affil.

HUTCHINSON (316) Reno county

KTVH (Licensed to Hutchinson-Wichita. See Wichita).

PITTSBURG (316) Crawford county

KOAM-TV (Joplin, Mo.) ch 7. Dec. 13, 1953. 316 kw vis, 178 kw aur; ant 1,092t/1,159g.

Box 659. (66762). MA 1-0400. TWX 316-952-8230. Licensee: Mid-Continent Telecasting Inc. Own: Pittsburg Bcstg Co. (KOAM) 66% and Joplin Globe (Mo.) Pub. Co. (Globe and News Herald), 33%. See Nwsp.

Net: NBC-TV, ABC-TV. Rep: Katz. Rate: \$390. Color: Net. Video tape: RCA (1).

R. E. Wade, vp, gen mgr, film buyer & coml mgr; Louis R. Martin, prog dir; Don Blythe, news dir; Leo Stafford & Jack Lawrence, chief engr. Wash atty: Geo. O. Sutton. KOAM affil.

KODE-TV (see Joplin, Mo.)

SALINA (913) Saline county

KSLN-TV ch 34. Jan. 2, 1962. 724 w vis, 363 w aur; ant 175t/221g.

144 N. 7th St. (67401). TAYlor 7-4433. Licensee: Mid-America Bcstg Co. Own: Ralph L. Weir & Robert K. Weary, each 25%; James P. Sunderland, 50%. Mr. Weir owns KJCK Junction City; 60% of CATV in Junction City, 25% of CATV's in Manhattan & Salina, and 37.5% of CATV in Fort Riley, all Kansas. Mr. Weary owns 25% of CATV's in Manhattan & Salina, 37.5% of CATV in Fort Riley and 15% of CATV in Junction City.

Net: ABC-TV. Rep: Savalli/Gates. Rate: \$150. Video tape: Ampex (1).

Ralph Weir Jr., pres; Gene P. Loffler, gen mgr; John Fowler, prog dir; Gene Beaver, news dir; Don A. Doughty, chief engr. Wash atty: Fisher, Wayland, Duvall & Southmayd.

TOPEKA (913) Shawnee county

WIBW-TV ch 13. Nov. 15, 1953. 204 kw vis; ant 1,380t/1,249.2g.

Box 119 (66601). 272-3456. TWX 913-323-6151. Licensee: Topeka Bcstg Assn. Own: See Stauffer Publications Stns. Also Nwsp.

Net: CBS-TV, ABC-TV, NBC-TV. Rep: Avery-Knodel. Rate: \$550. Color: Net. Video tape: Ampex (2).

Oscar S. Stauffer, pres; Thad M. Sandstrom, vp & gen mgr; Bob Kearns, sls mgr; Ray Senate, natl sls mgr; Dewey L. Nelson, prog mgr; Darrel Witham, prom mgr; Paul Winders, opns mgr; Elmer Gunderson, chief engr. Wash atty: Scharfeld, Bechhoefer, Baron & Stambler. WIBW-AM-FM affil.

WICHITA (316) Sedgwick county

KAKE-TV ch 10. Oct. 19, 1954. 316 kw vis, 219 kw aur; ant 1,030t/1,079g.

Box 1010 (67202). 943-4221. TWX 316-554-9452. Licensee: KAKE-TV and Radio Inc. Own: Tom Palmer, 19.6% and others.

Net: ABC-TV. Rep: Katz. Rate: \$940. Video tape: Ampex (2).

Mark H. Adams, pres; Martin Umansky, vp, gen mgr & film buyer; Donivan Waldron, natl sls mgr; Bryce Benedict, loc sls mgr; Ron Williams, prom dir; Robert Kyle, prog dir; Greg Gamer, news dir; Harold Newby, vp & chief engr. Wash atty: Cohn & Marks. KAKE affil.

KARD-TV ch 3. Sept. 1, 1955. 100 kw vis, 50 kw aur; ant 1,000t/1,071g.

833 N. Main. (67203). 265-5633. TWX 316-554-9523. Licensee: Wichita TV Corp. Own: See Wichita TV Stns.

Net: NBC-TV. Rep: Petry. Rate: \$1,000; includes 3 satellites: KCKT Great Bend, KGLD Garden City, and KOMC McCook, Neb. Color: Net, slides, live, film. Video tape: RCA (2), Ampex (1).

Geo. M. Brown, pres; Don Sbarra, vp, gen mgr & film buyer; C. E. Hendrickson, coml mgr; Bill Sikes, prog dir & prod supvr; Barry Stover, prom mgr; Dave Wilson, news dir; Russell V. Goyette, chief engr; Gene Canfield, sls mgr. Wash atty: Koteen & Burt.

KTVH (Hutchinson). ch 12. July 1, 1953. 316 kw vis, 158 kw aur; ant 1,520t/1,503.4g.

Box 12 (67202). TEmple 8-1411. TWX 316-554-9473. Licensee: Wichita-Hutchinson Co. Own: Minneapolis Star and Tribune, 93%; John P. Harris, 2.6%; Bess Wyse Rickard, 2.8%; Dale Larsen, 1%. The HARRises are chief owners of KSAL Salina and KIUL Garden City. Mrs. Rickard owns 52.5% of KWBW Hutchinson. See Cowles Stns, also Nwsp.

Net: CBS-TV; Kansas Bcstg System (4-station state network). Rep: Blair. Rate: \$800. Color: Net. Video tape: Ampex (2).

Joyce A. Swan, pres; M. Dale Larsen, vp & gen mgr; William S. Ritchie, gen sls mgr; Chuck Williams, loc sls mgr; Robert D. Snyder, prog dir; John S. Mileham, sls prom dir; Robert Payne, stn prom dir; Wayne Harris, news dir; Kenneth H. Cook, chief engr. Wash atty: Marmet & Schneider.

For explanation of listings see page A-3.

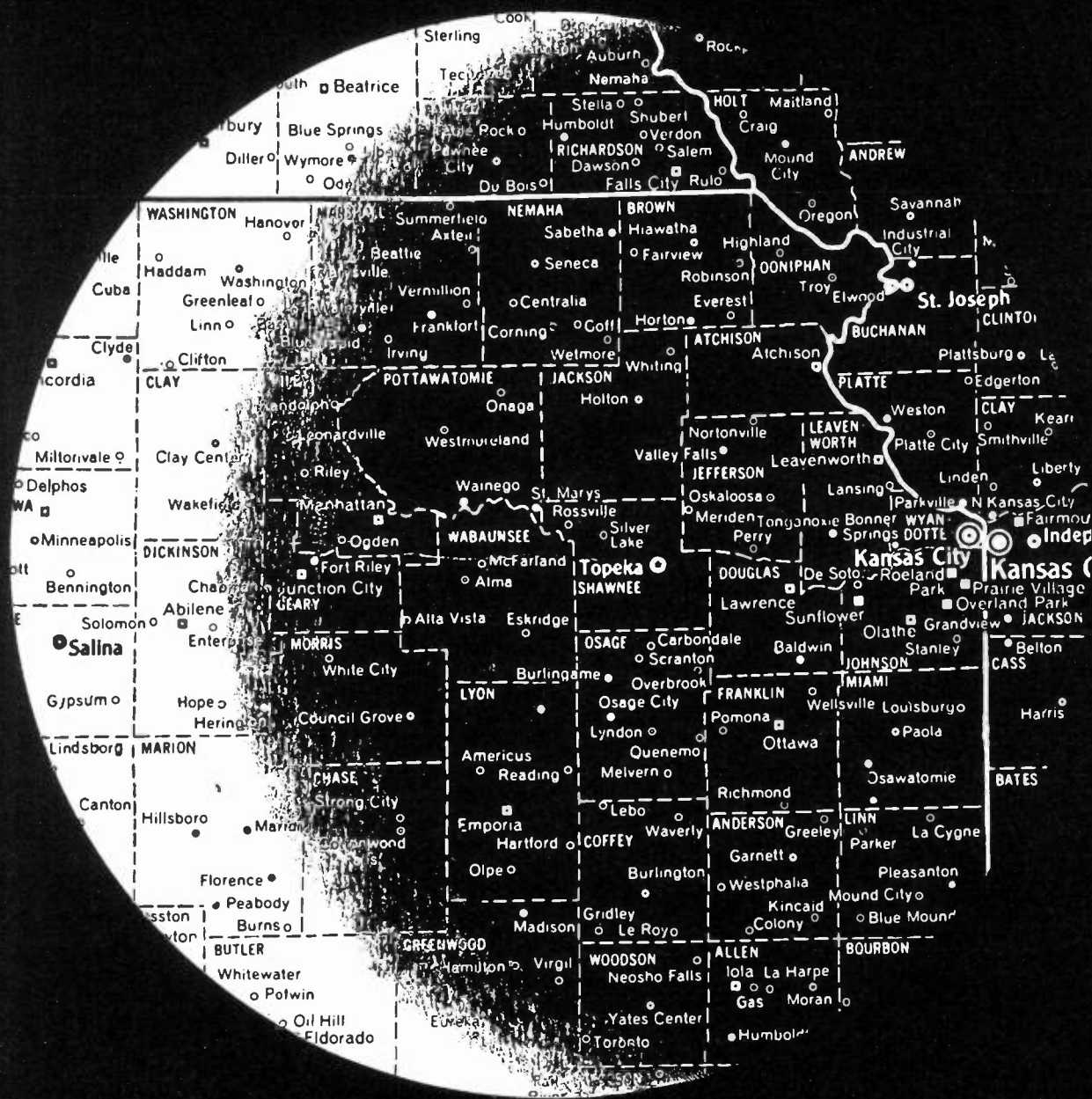

NEW MOON

over Kansas The new, moon-shaped area on the map is plus-coverage from WIBW's new tall tower 1614 feet above downtown Topeka—an effective gain of 522 feet. We've moved west 18 miles into the Kansas Flint Hills to create a new moon of coverage, that provides you with *50,000 more TV homes* at no extra cost. The new Topeka market reports will reflect this increased coverage.

The new tower and transmitter, with full power, (316,000 watts), is now in operation! Ask Avery-Knodel to show you the WIBW-TV bonus coverage today!



TELEVISION
RADIO • AM • FM
 Topeka, Kansas
 Broadcast Services of Stauffer Publications
 Represented Nationally by Avery-Knodel.

KENTUCKY

*Noncommercial.

HAMILTON-LANDIS & ASSOCIATES, Inc.
NATIONWIDE MEDIA BROKERS
WASHINGTON, D. C., CHICAGO, DALLAS, SAN FRANCISCO
SELL **MORE**
RADIO & TELEVISION STATIONS
IN THE MIDWEST—NEAREST OFFICE IS—
1714 TRIBUNE TOWER, CHICAGO 11
DELAWARE 7-2754

BOWLING GREEN (502) Warren county
WLTV ch 13. June 3, 1962. 316 kw vis, 158 kw aur; ant 850t/603g.

Box 1198. (42101). 842-0338. TWX 502-251-1110. Licensee: Argus Bcstg Co. Own: George A. Brown Jr., 99.8%.
Rep: Piano; Southeastern; Gray. Rate: \$150. Color: Net.

George A. Brown Jr., pres; Joe M. Walters, vp & gen mgr; Jimmy Floyd, prog dir; Gene Prather, prom mgr; Clem Cockrel, news dir; Glenn Boatright, chief engr; Jack Newman, opns dir. Wash atty: Koteen & Burt.

LEXINGTON (606) Fayette county
WKYT-TV ch 27. Sept. 30, 1957. 195 kw vis, 97.7 kw aur; ant 640t/556g.

Box 655. (40501). 252-2533. TWX 606-255-8822. Licensee: Taft Bcstg Co. Own: See Taft Stns.

Net: ABC-TV, CBS-TV. Rep: Venard, Torbet & McConnell; Beaver. Rate: \$300. Video tape: RCA (1).

Hulbert Taft Jr., chmn of bd; Lawrence H. Rogers II, pres; Frederick H. von Stade, gen mgr; Raymond Balsom, sls mgr; Nick Clooney, prom mgr; Stan Carmack, news dir; Bernard F. Gurewich, chief engr. Wash atty: Koteen & Burt.

WLEX-TV ch 18. March 15, 1955. 272 kw vis, 146 kw aur; ant 640t/670g.

Box 1457. (40501). 254-8747. TWX 606-255-8857. Licensee: WLEX-TV Inc. Own: J. D. Gay Jr., 36.43%; H. G. Bell, 32.50%; Earl L. Boyles, 10.45%, and others.

Net: NBC-TV, CBS-TV. Rep: Raymer. Rate: \$340. Color: Net, slides, live, film, tape. Video tape: RCA (1).

J. D. Gay Jr., pres; Earl L. Boyles, exec vp & gen mgr; Harry C. Barfield, stn mgr; J. M. Pennock, coml mgr; Robert D. Jones, prog dir; Jane Southwood, prom mgr; Peter Stoner, news dir; J. W. Robertson, chief engr. Wash atty: Fletcher, Heald, Rowell, Kenehan & Hildreth.

LOUISVILLE (502) Jefferson county
WAVE-TV ch 3. Nov. 24, 1948. 100 kw vis, 50.1 kw aur; ant 910t/600g. (CP 20 kw aur).

725 S. Floyd St. (40203). 585-2201. TWX 502-589-2328. Licensee: WAVE Inc. Own: See George W. Norton Stns.

Net: NBC-TV. Rep: Katz. Rate: \$1,350. Color: Net, slide, live, film, tape. Video tape: (1).

Mrs. Jane M. Norton, pres; Ralph S. Jackson, exec vp & gen mgr; Nathan Lord, sec-treas; Houston Jones, coml mgr; George Patterson, film buyer & prog dir; Wheeler Rudd, sls prom; Rodney Ford, news dir; Wilbur Hudson, chief engr. Wash atty: Covington & Burling. WAVE affil.

WEZI ch 21 (not on air, suspended operation). 251 kw vis, 129 kw aur; ant 730t/404g.

Permittee: Mid-America Bcstg Corp. Own: See Air Trails Stns, also Nwspr.

Wash atty: Haley, Bader & Potts. WKLO affil. *WFPK ch 15. Sept. 5, 1958. 13.5 kw vis, 7.24 kw aur; ant 310t/384g.

2301 Clarendon Ave. (40205). Licensee: Louisville Free Public Library.

Net: NET. Video tape: Ampex (1).

Kenneth Lam, ETV dir; Gordon C. Whiteley, prog dir; Charles T. Landers, dir of engrg. *WFPK-FM affil.

WHAS-TV ch 11. March 27, 1950. 316 kw vis, 158 kw aur; ant 490t/600g. (CP 79.4 kw vis; ant

1,290t/973g).
525 W. Broadway (40202). 582-4319. TWX 502-589-2329. Licensee: WHAS Inc. Own: Barry Bingham and family. See Nwspr.

Net: CBS-TV. Rep: Harrington, Righter & Parsons. Rate: \$1,150. Color: Net, slides, film. Video tape: Ampex (2).

Barry Bingham, pres; Victor A. Sholis, vp & dir; George E. Johnson, sls dir; Sam Gifford, prog dir; William F. Loader, prom dir; Jay Crouse, news dir; O. W. Towner, dir of engrg. Wash atty: Miller & Schroeder. WHAS affil.

WLKY-TV ch 32. Sept. 16, 1961. 234 kw vis, 120 kw aur; ant 230t/336g.

3947 Park Dr. (40216). 367-6441. TWX 502-589-1034. Licensee: Kentuckiana TV Co. Own: George E. Egger, 14%; Richard F. Shively, 19%; Holman R. Wilson, 14%; Wm. S. Cutchins, 14%; Dilman A. Rash, 13.25%; Archibald P. Cochran, 13.25%; Werth L. Rector, 12.5%.

Net: ABC-TV. Rep: Venard, Torbet & McConnell; Ayers. Rate: \$400. Video tape: Ampex (1).

George E. Egger, pres; E. F. Shadburne, vp & gen mgr; Woodford Dulaney, sls mgr; Wilson Hatcher, prog dir; Ken Rowland, news dir; Paul Kelly, chief engr. Wash atty: Cohn & Marks.

WTAM-TV ch 41 (not on air, target date unknown). 200 kw vis, 105 kw aur; ant 210t/293g. 2549 S. Third St. (40208). Permittee: Robert W. Rounsaville. Own: See Robert W. Rounsaville Stns.

Wash atty: Smith & Pepper. WLOU affil.

NEWPORT (606) Campbell county

WNOP-TV ch 74 (not on air, target date unknown). 17.4 kw vis, 8.71 kw aur; ant 510t/500g.

606 Monmouth St. (41071). JUniper 1-7100. Licensee: Tri-City Bcstg Co. Own: James G. Lang, 58.5%; Dean C. Miller, 41.5%.

James G. Lang, pres; Richard L. Pike, gen mgr. Wash atty: Barnes & Neilson. WNOP affil.

PADUCAH (502) McCracken county

WPSD-TV ch 6. May 28, 1957. 100 kw vis, 13.8 kw aur; ant 1,600t/1,638g.

Box 1037. (42001). 442-8214. TWX 502-591-7604. Licensee: Paducah Nwsprs Inc. Own: James Fred Paxton and family own 100%. Licensee also owns 4% of WFRX West Frankfort, Ill. See Nwspr.

Net: NBC-TV. Rep: Adv Time Sls. Rate: \$525. Color: Net. Video tape: RCA (1).

Fred Paxton, vp & mgng dir; Sam Livingston, gen mgr; Charles M. Neel, sls & prom mgr; James E. English III, prog dir; Gene Compton, news dir; Ernest Pell, tech dir; John Adams, chief engr. Wash atty: Scharfeld, Bechhoefer, Baron & Stambler.

LOUISIANA

*Noncommercial.

HAMILTON-LANDIS & ASSOCIATES, Inc.
NATIONWIDE MEDIA BROKERS
WASHINGTON, D. C., CHICAGO, DALLAS, SAN FRANCISCO
SELL **MORE**
RADIO & TELEVISION STATIONS
IN THE SOUTHWEST—NEAREST OFFICE IS—
1511 BRYAN ST., DALLAS 1
RIVERSIDE 8-1175

ALEXANDRIA (318) Rapides parish
KALB-TV ch 5. Sept. 28, 1954. 100 kw vis, 50 kw aur; ant 560t/588g.

605-11 Washington St. (71301). 445-2456. TWX 318-445-5152. Licensee: Lanford Telecasting Co. Own: T. B. Lanford, 50%; William L. Fox 24.5%; Jack O. Gross, 24.5%, and others. For Lanford interests see T. B. Lanford Stns.

Net: NBC-TV. Rep: Adv Time Sls. Rate: \$300. Color: Net. Video tape: Ampex (1).

T. B. Lanford, pres; Willard L. Cobb, sec-treas & gen mgr; Art Reuben, natl sls mgr; Jerry Gwinn, prom mgr; Tommy Erwin, news dir; Robert E. Miller, chief engr. Wash atty: Kirkland, Ellis,

Hodson, Chaffetz & Masters. KALB-AM-FM affil.

BATON ROUGE (504)
East Baton Rouge parish
WAFB-TV ch 9. April 19, 1953. 316 kw vis, 158 kw aur; ant 790t/835.7g.

929 Government St. (70802). Dickens 4-8571. TWX 504-926-3521. Licensee: Guaranty Bcstg Corp. Own: Guaranty Bond & Finance Co., 100%.

Net: CBS-TV, ABC-TV. Rep: Blair. Rate: \$450. Color: Net. Video tape: RCA (2).

George A. Foster, chmn of bd; Tom E. Gibbens, pres & gen mgr; Mervyn E. Rhys, coml mgr; Ed Lamy, prog dir; Grace McElveen, prom mgr; Carleton Cremeens, news dir; Donald K. Allan, chief engr. Wash atty: McKenna & Wilkinson.

WBRZ ch 2. April 14, 1955. 97.7 kw vis, 56.2 kw aur; ant 890t/954g.

Box 2906. (70805). Dickens 8-1491. TWX 504-926-3530. Licensee: La. TV Bcstg Corp. Own: Baton Rouge Bcstg Co. (WJBO), 96%; Charles P. Manship Jr., 1%; Douglas L. Manship, less than 1% and others. See Manship Stns, also Nwspr.

Net: NBC-TV. Rep: Adv Time Sls. Rate: \$300.

Net: NBC-TV, ABC-TV. Rep: Hollingbery. Rate: \$600. Color: Net. Video tape: Ampex (3).

Douglas L. Manship, pres & gen mgr; Aubrey L. Moore, stn mgr; Jules L. Mayeux, sls mgr; John E. Ferguson, prog mgr & film buyer; John T. Crowe, prod mgr; Bob Welch, prom mgr; Al Crouch, news dir; J. Patrick Weathersby, chief engr. Wash atty: Cohn & Marks. WJBO-AM-FM affil.

HOUMA (504) Terrebonne parish
KHMA ch 11. (not on air, target date Jan. 1, 1965). 209 kw vis; ant 1,500t/1,529g.

Box 70 (70361). Licensee: St. Anthony TV Corp. Own: Frank Conwell, 30%; C. R. Paterson Jr., 20% & others.

Net: ABC-TV. Color: Net. Video tape: RCA (2).

Frank Conwell, pres & gen mgr; Jack Cowart, chief engr. Wash atty: Steadman, Leonard & Hennessey.

LAFAYETTE (318) Lafayette parish
KATC ch 3. Sept. 1, 1962. 100 kw vis, 50 kw aur; ant 991.64t/1,039g.

Box 3347. (70504). 232-6111. TWX 318-232-5054. Licensee: Acadian TV Corp.

Net: ABC-TV. Rep: Venard, Torbet & McConnell. Rate: \$350. Color: Net. Video tape: Ampex (1).

J. C. Huff, pres; William Patton, gen mgr; Roy K. Rhodes, coml mgr; Paul Brown, prog dir; J. P. Robillard, chief engr. Wash atty: Leo Resnick.

KLFY-TV ch 10. June 3, 1955. 301 kw vis, 158 kw aur; ant 1,240t/1,269g. (CP 49 kw aur).

Box 3687. (70504). CEnter 5-9494. TWX 318-232-5036. Licensee: Camellia Bcstg Co. Own: Paul H. DeClouet, 18.75%; Thomas A. DeClouet, 18.75%; Harold J. Delhommer, 18.75%; John W. Mitchell, 18.75%; Roland Fink, 11%; and others.

The DeClouets own 50% of KEUN Eunice, 50% of KVPI Ville Platte, both Louisiana.

Net: CBS-TV. Rep: Avery-Knodel. Rate: \$400. Color: Net. Video tape: Ampex (1).

Paul H. DeClouet, pres; Thomas A. DeClouet, exec vp; Thomas G. Pears, gen & coml mgr; Jim Allen, asst gen mgr & prog dir; Dud Lastrapes, news dir; Bill Martin, prod mgr; Bob Beurket, chief engr. Wash atty: Cohn & Marks.

LAKE CHARLES (318) Calcasieu parish
KPLC-TV ch 7. September 1954. 316 kw vis, 158 kw aur; ant 440t/474g.

Box 1488. (70602). 436-3631. TWX 318-477-7545. Licensee: Calcasieu TV Inc. Own: Henry W. Chesley Jr., 19.8% & others

Net: NBC-TV. Rep: Adv Time Sls. Rate: \$300. Color: Net. Video tape: (1).

Pelham E. Mills Jr., pres & gen mgr; Fred Hosli, coml mgr; A. B. Craft, prog dir; Donald Johnson, news dir; George Guidry, chief engr. Wash atty: Cohn & Marks. KPLC affil.

MONROE (318) Ouachita parish
*KLSE ch 13. (suspended operation). 30 kw vis, 15 kw aur; ant 320t/337g.

2101 Forsythe Ave. (71204). FAirfax 2-8200.

Approximately May 1965

KNOE-TV's

1,989'

SOUND — (and sight) BREAKING

TOWER

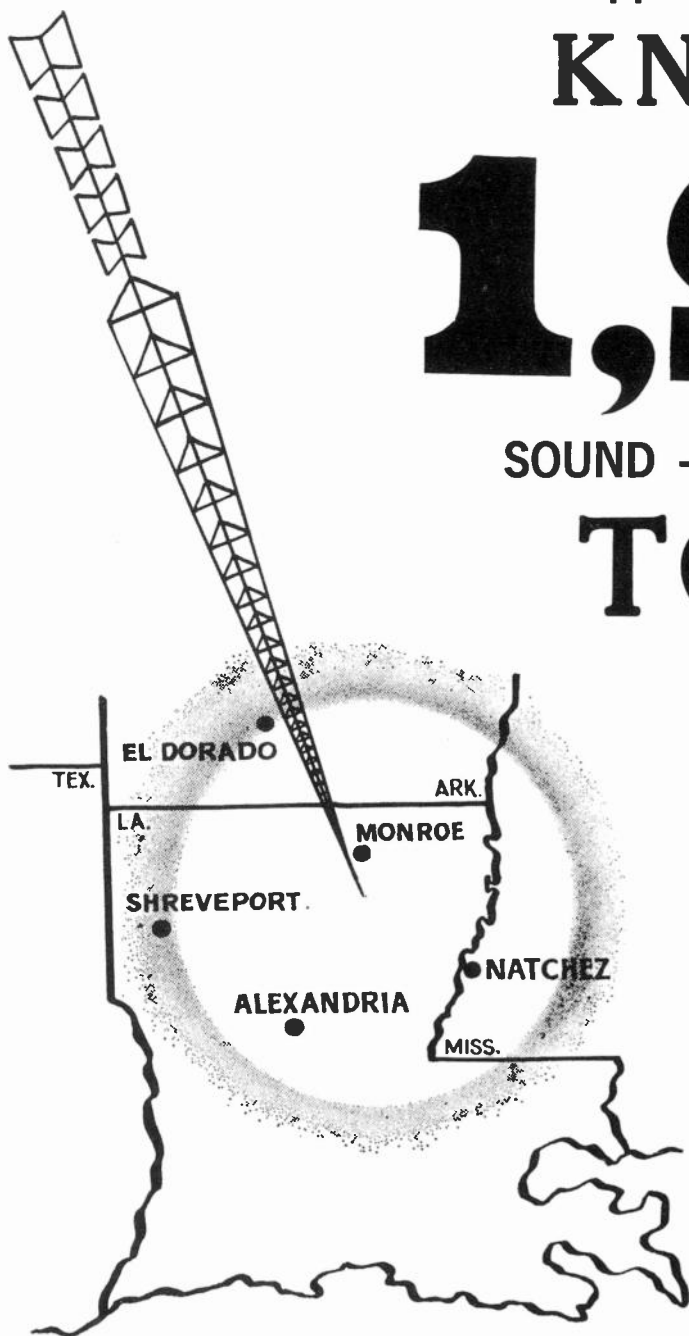

WILL DELIVER *106,000
ADDITIONAL
TV HOMES

THE ONLY GRADE "A"
CBS-TV RECEPTION FOR
ALEXANDRIA AND
NATCHEZ

***TOTAL WILL BE IN
EXCESS OF 331,000
TV HOMES**

Source: ARB, March and September 1964

NOE ENTERPRISES, INC.

JAMES A. NOE, SR.
Chairman of the Board

PAUL H. GOLDMAN
Exec. V.P. & Gen. Mgr.

JOHN J. KEENAN
Gen'l. Sales Mgr.

KNOE-TV

CBS

•
ABC

**CHANNEL 8
MONROE, LA.**



A JAMES A. NOE STATION . . . REPRESENTED BY H-R TELEVISION, INC.

LOUISIANA—MAINE—MARYLAND

Licensee: State Dept. of Educ.

Gordon Canterbury, stn & prog mgr.

KNOE-TV (West Monroe, La.; El Dorado, Ark.) ch 8. Sept. 27, 1953. 316 kw vis, 158 kw aur; ant 750t/777g. (CP 251 kw vis, 126 kw aur; ant 1,890t/1,989g).

Box 4067. (71203). FAirfax 2-8155. TWX 318-387-5313. Licensee: Noe Enterprises Inc. Own: James A. Noe, 100%. Mr. Noe also owns WNOE New Orleans.

Net: CBS-TV, ABC-TV. Rep: H-R. Rate: \$450. Color: Net. Video tape: RCA (2).

James A. Noe, chmn of bd; James A. Noe Jr., pres; Paul H. Goldman, exec vp & gen mgr; Harry Arthur, vp prog, asst gen mgr & film buyer; Raymond Boyd, vp engr; Ansel Smith, vp opns; Allen Jones, vp copy & sls svc; Mac Ward, vp, news dir; John Keenan, gen sls mgr. Wash atty: Cohn & Marks. KNOE affil.

(See Adv. page A-23)

KTVE (see El Dorado, Ark.)

NEW ORLEANS (504) Orleans parish

WDSU-TV ch 6. Dec. 18, 1948. 100 kw vis, 50 kw aur; ant 930t/975g.

520 Royal St. (70130). 524-4371. TWX 504-822-6166. Licensee: Royal Street Corp. Own: See Royal Street Corp Stns.

Net: NBC-TV. Rep: Blair. Rate: \$1,300. Color: Net, film, live, slides. Video tape: Ampex (3).

Edgar B. Stern Jr., pres; A. Louis Read, exec vp & gen mgr; Dwight W. Martin, vp & treas; Robert S. Schultis, sls mgr; Jerry Romig, prod dir; John Corporon, news dir; Lindsey Riddle, chief engr. Wash atty: Pierson, Ball & Dowd. WDSU-AM-FM affil.

WJMR-TV ch 20. (not on air, target date unknown). 1,000 kw vis; ant 420t/436g.

1500 Canal St. (70112) Licensee: Supreme Bcstg Co. Own: Flora Shields Nelson, 83% & others. Wash atty: Loucks & Imlay. WNNR, WRCM-FM affils.

WVUE ch 12. Feb. 1, 1959. 132 kw vis, 66 kw aur; ant 1,008t/1,046g.

1418 Cleveland Ave. (70112). Jackson 5-9011. TWX 504-822-6364. Licensee: New Orleans TV Corp. Own: WSTV Inc., 40%; 10 others with 6.67% each. See Rust Craft Bcstg Stns.

Net: ABC-TV. Rep: Petry. Rate: \$950. Color: Net. Video tape Ampex (2).

Joseph A. Paretti, pres & gen mgr; Ben Byrd Baylor Jr., coml mgr; DeAlton G. Neher, prog dir; W. Perry Brown Jr., prom mgr; Richard H. Wright, news dir; Fred D. Edwards, chief engr. Wash atty: Welch & Morgan.

WWL-TV ch 4. Sept. 7, 1957. 100 kw vis, 50 kw aur; ant 1,000t/1,049g.

1024 N. Rampart St. (70116). 529-4444. TWX 810-951-5097. Licensee: Loyola U. of the South.

Net: CBS-TV. Rep: Katz. Rate: \$1,250. Color: Net, film, slides, live, tape. Video tape: RCA (2), Ampex (1).

Very Reverend Andrew C. Smith, S.J., pres; J. Michael Early, gen mgr; Maurice Guillerman, gen sls mgr; Rupert Copponex, prog dir; Phil Johnson, prom mgr; Bill Reed, news dir; J. D. Bloom, chief engr. Wash atty: Marmet & Schneider. WWL affil.

***WYES-TV** ch 8. April 1, 1957. 50 kw vis, 7.5 kw aur; ant 400t/422g. (CP 346 kw vis, 31.6 aur).

916 Navarre Ave. (70124). HUnter 6-5412. Licensee: Greater New Orleans Educl TV Foundation.

Net: NET. Video tape: Ampex (1).

Dr. Homer L. Hitt, pres, Bd of Trustees; Arthur D. Cloud Jr., gen mgr; Vernon Cook, prog dir; Walter Ryan, opns mgr; W. S. Hart, chief engr. Wash atty: Krieger & Jorgensen.

SHREVEPORT (318) Caddo parish

KSLA-TV ch 12. Jan. 1, 1954. 316 kw vis, 158 kw aur; ant 1,800t/1,794g.

Box 92. (71102). 424-8101. TWX 318-746-4072. Licensee: KSLA-TV Inc. Own: Journal Publishing Co. (Shreveport Journal), and others. See Nwspr.

Net: CBS-TV. Rep: Harrington, Righter & Parsons. Rate: \$700. Color: Net, film, slides. Video tape: RCA (2).

D. F. Attaway Jr., pres; Winston B. Linam, vp

& gen mgr; Ben B. McLaughlin, sls mgr; John C. Renshaw, prog dir; Robert Weimar, prom mgr; Don Owen, news dir; Morris C. Barton Jr., chief engr. Wash atty: Dow, Lohnes & Albertson.

KTAL-TV (Texarkana, Tex.) ch 6. Aug. 16, 1953. 100 kw vis, 50 kw aur; ant 1,580t/1,552g.

Box 7428 (71107). 425-2422. TWX 318-746-4056. Licensee: KCMC Inc. Own: Camden News Pub. Co. (Walter E. and Betty P. Hussman), 50%; Bettie M. Palmer, 17%; W. E. & Betty Hussman, 13%; Alden P. Mooney, 10%; J. O. Mahaffey, 4%; and W. D. Palmer, 3%. Ownership interlocks with KCMC & KTAL-FM Texarkana and KAMD Camden, Ark. See Nwspr.

Net: NBC-TV. Rep: Blair. Rate: \$700. Color: Net. Video tape: RCA (1), Ampex (1).

Walter E. Hussman, pres; James S. Dugan, gen mgr; Fred A. Watkins, coml mgr; Carl Tibbetts, prom dir; Jesse R. Ragan, opns dir; Dave McClelland, news dir; Rubin L. Masters, chief engr; Les Eugene, mgr of sls & opns. Wash atty: Wilner & Bergson. KCMC Texarkana, KTAL-FM Shreveport affil.

KTBS-TV ch 3. Sept. 3, 1955. 100 kw vis, 60 kw aur; ant 1,837t/1,800.5g.

312 E. Kingshighway. (71104). 868-3644. TWX 318-746-4024. Licensee: KTBS Inc. Own: E. Newton Wray, 33⅓%; Geo. D. Wray Sr., 33⅓%; Geo. D. Wray Jr., 16⅔%; Charles W. Wray, 16⅔%.

Net: ABC-TV. Rep: Katz. Rate: \$625. Color: Net. Video tape: RCA (2).

Newton Wray, pres & gen mgr; Deane R. Flett, stn mgr & film buyer; Marvin Perry, prog dir; Ray Spruell, prom mgr; Maurie Wayne, news dir; Claude Scott, chief engr. Wash atty: Fletcher, Heald, Rowell, Kenahan & Hildreth.

WEST MONROE (318) Ouachita parish

KNOE-TV (see Monroe, La.)

MAINE

*Noncommercial.

AUGUSTA (207) Kennebec county

***WCBB** ch 10. Nov. 13, 1961. 310 kw vis, 75.9 kw aur; ant 720t/369g.

Bates College, Lewiston. (04240). 783-3542. Licensee: Colby-Bates-Bowdoin Educational Telecasting Corp. Own: Colby College, Bates College, Bowdoin College, each 33⅓%.

Net: NET. Video tape: Ampex (1).

Dr. James S. Coles, pres; E. B. (Buck) Lyford, dir; Richard W. Russell, prog mgr; Roland A. Desjardins, chief engr. Wash atty: McKenna & Wilkinson.

BANGOR (207) Penobscot county

WABI-TV ch 5. Jan. 25, 1953. 29.5 kw vis, 17.8 kw aur; ant 670t/120g.

35 Hildreth St. (04401). 947-8321. TWX 207-989-4550. Licensee: Community Telecasting Service. Own: See Horace Hildreth Stns.

Net: CBS-TV, ABC-TV. Rep: Hollingbery; Kettell-Carter. Rate: \$425. Color: Net.

Horace Hildreth, chmn of bd; Walter L. Dickson, pres & gen mgr; Richard B. Bronson, mgr & film buyer; Robert Lash, sls mgr; George Gonyar, dir TV opns; James Goff, news dir; Paul Martin, chief engr. Wash atty: Fly, Shuebruk, Blume & Gaguine. WABI-AM-FM affil.

WLBZ-TV ch 2. Sept. 12, 1954. 51.3 kw vis, 25.7 kw aur; ant 632t/99g.

Mt. Hope Ave. (04401). 942-4822. TWX 207-989-4658. Licensee: WLBZ Telecasting Svc. Own: See Rines Stns.

Net: NBC-TV, ABC-TV. Rep: Katz. Rate: \$425. Color: Net.

Wm. H. Rines, pres; Jack Atwood, exec vp & gen mgr; Rudolph Marcoux, stn mgr. Wash atty: Steadman, Leonard & Hennessey. WLBZ affil.

CALAIS (207) Washington county

***WMFB-TV** ch 13. (not on air, target date February 1, 65). 79.5 kw vis, 7.95 kw aur. 430t/190g.

Licensee: U. of Maine.

See *WMEB-TV Orono.

ORONO (207) Penobscot county

***WMEB-TV** ch 12. Sept. 23, 1963. 299 kw vis,

30 kw aur; ant 990t/369g.

U. of Maine. (04473). 866-4441. TWX-207-866-4689. Licensee: U. of Maine.

Net: NET, EEN. Color: Net, tape. Video tape: Ampex (1).

Dr. Lloyd H. Elliott, pres, Univ. of Maine; John W. Dunlop, gen mgr; Robert X. MacLaughlin, prog dir; Margaret Thompson, prom mgr; Jerry R. Spearen, chief engr. Wash atty: Dow, Lohnes & Albertson. WMEB-FM affil.

POLAND SPRING (207) Androscoggin county
WMTW-TV (Licensed to Poland Spring. See Portland).

PORTLAND (207) Cumberland county

WCSH-TV ch 6. Dec. 1, 1953. 100 kw vis, 70 kw aur; 590t/380g. (CP 20 kw aur; ant 930t/978g).

579 Congress St. (04101). 772-0181. TWX 207-781-5533. Licensee: Maine Radio & TV Co. Own: See Rines Stns.

Net: NBC-TV. Rep: Katz. Rate: \$725. Color: Net. Video tape: (1).

William H. Rines, pres; Jack S. Atwood, gen mgr; Donald K. Powers, stn mgr; George Bowler, film mgr; Bruce C. McGorrill, sls mgr; David Serette, prod mgr; Lewis Colby, prom mgr; Larry Geraghty, news dir; Charles R. Brown, chief engr. Wash atty: Steadman, Leonard & Hennessey. WCSH affil.

WGAN-TV ch 13. May 16, 1954. 292 kw vis, 146 kw aur; ant 1,610t/1,619g.

390 Congress St. (04101). 772-4661. TWX 207-781-5561. Licensee: Guy Gannett Bcstg Services. Own: Guy Gannett Pub Co., 99% and others. See Nwspr.

Net: CBS-TV. Rep: Blair. Rate: \$800. Color: Net. Video tape: RCA (2).

Jean Gannett Arnzen, pres; Eugene W. Wilkin, vp; Donald S. Moeller, gen mgr; George D. Lilly, sls mgr; William G. Wadman, prog dir; Arnie Kuvent, prom mgr; Chuck Sanford, news dir; Henry L. Van Amburgh, chief engr. Wash atty: Dow, Lohnes & Albertson. WGAN affil.

WMTW-TV (Poland Spring). ch 8. Aug. 31, 1954. 87.1 kw vis, 43.1 kw aur; ant 3,850t/120g.

Congress Bldg. (04101). 773-5664. TWX 207-781-5539. Licensee: Mt. Washington TV, Inc. Own: Dolphin Enterprises Inc. (wholly owned by Jack & Miriam Paar) 80.5%; John W. Guider, 18.5% & others.

Net: ABC-TV. Rep: Harrington, Righter & Parsons; McDermott. Rate: \$750. Color: Net, slides, film. Video tape: RCA (1).

John W. Guider, pres & gen mgr; Robert L. Maynard, vp & asst gen mgr; Robert M. Joyce, stn mgr; Leon H. Nelson, prog & studio mgr; Brian A. Higgins, film dir & buyer; Parker H. Vincent, chief engr; Richard L. Gove, prom dir. Wash atty: Fly, Shuebruk, Blume & Gaguine. WMTW-FM affil.

PRESQUE ISLE (207) Aroostook county

WAGM-TV ch 8. Oct. 13, 1956. 27.5 kw vis, 13.8 kw aur; ant 350t/290g.

Box 729. (04769). Porter 4-1161. TWX 207-762-2171. Licensee: Aroostook Bcstg Corp. Own: See Horace Hildreth Stns.

Net: CBS-TV, ABC-TV, NBC-TV. Rep: Hollingbery; Kettell-Carter. Rate: \$225.

Horace A. Hildreth, pres; Walter L. Dickson, exec vp; Stanley A. Lyons, gen mgr; Robert Gold, natl sls mgr; Gordon L. Dunn, loc sls mgr; T. Nathan Churchill, opns dir; William E. Stevenson, prom dir; George Mulherin, news dir; John Richards, chief engr. Wash atty: Fly, Shuebruk, Blume & Gaguine. WAGM affil.

***WMEM-TV** ch 10. Feb. 17, 1964. 299 kw vis, 30 kw aur; ant 1,090t/158g.

Licensee: U. of Maine.

See *WMEB-TV Orono.

MARYLAND

BALTIMORE (301) (Independent City)

WBAL-TV ch 11. March 11, 1948. 316 kw vis, 158 kw aur; ant 1,041t/1,000g. (CP 31.6 kw aur).

(Adv.) For WMAR-TV listing see page A-26.

Tower Height Increase for Baltimore's Channel 2 Adds 13.5% More Population and 25% More Square Miles of Land—in "B" Contour Alone!

NOW . . . Channel 2 delivers more than ever before—5,110,000 total population* and 14,200 square miles of land area within the "B" contour. In addition, WMAR-TV has increased signal strength throughout the Channel 2 coverage area . . . telecasting with maximum facilities authorized under FCC standards. Baltimore's new candelabra tower, tallest structure in Maryland, means increased coverage—improved reception . . . Plus outstanding local and CBS programs!

*Official 1960 census for the United States.

In Maryland Most People Watch

WMAR-TV CBS

CHANNEL 2, SUNPAPERS TELEVISION
TELEVISION PARK, BALTIMORE, MD. 21212

Represented Nationally by THE KATZ AGENCY, INC.

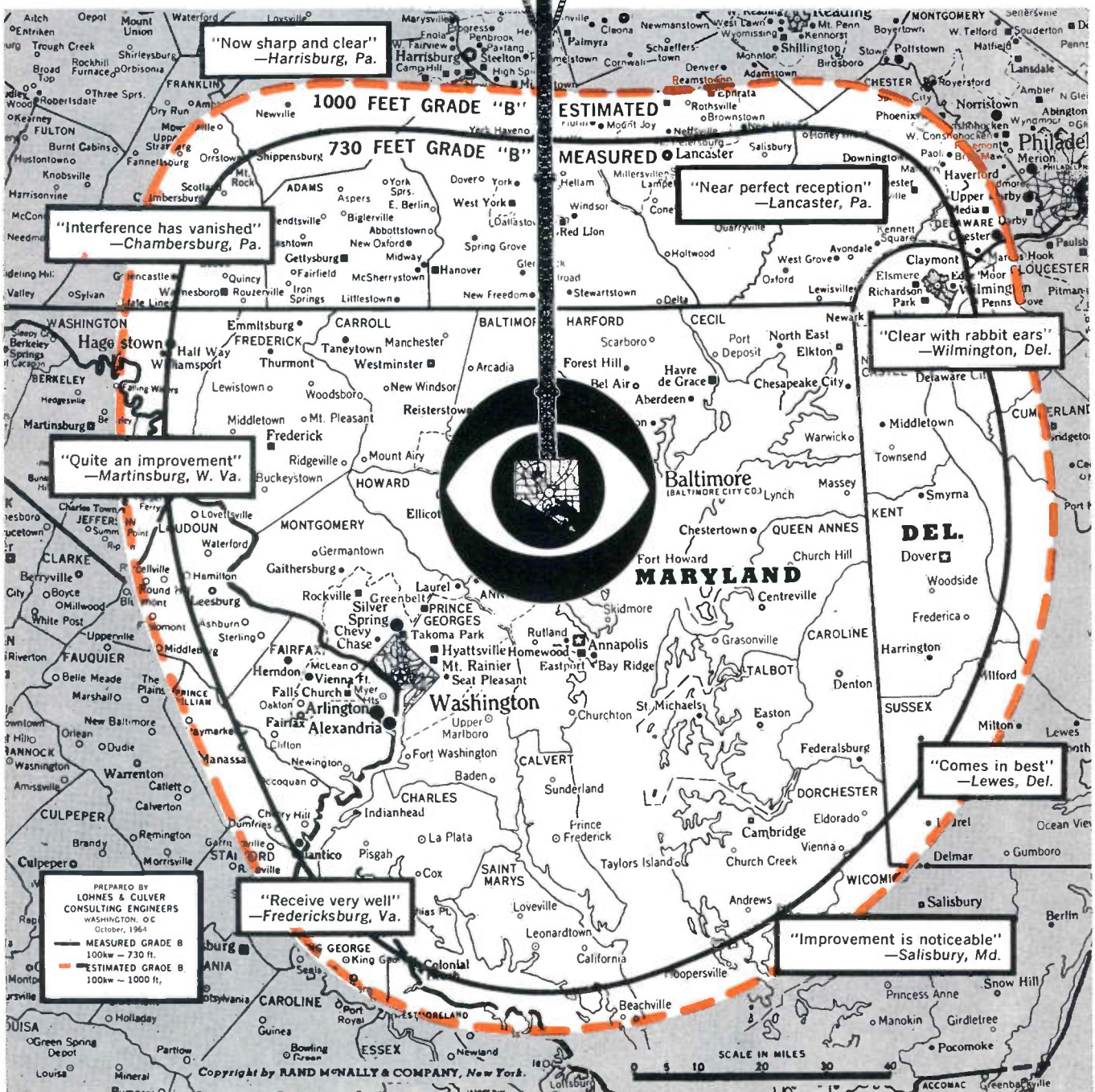

Measured coverage, including extended tenth-millivolt contours, will be available early in 1965.

MARYLAND—MASSACHUSETTS—MICHIGAN

**TO BUY OR SELL A
TELEVISION OR
RADIO STATION**

HAMILTON-LANDIS & ASSOC., Inc.

| | |
|--|--|
| <p>WASHINGTON, D.C. 1737 DeSales St., N.W. EX 3-3456</p> <p>SAN FRANCISCO 111 Sutter St. EX 2-5671</p> | <p>CHICAGO 1714 Tribune Tower DE 7-2754</p> <p>DALLAS 1511 Bryan St. RI 8-1175</p> |
|--|--|

**NATIONWIDE • NEGOTIATIONS
FINANCING • APPRAISALS**

Maryland's Broadcast Center, (21211). Hopkins 7-3000. TWX 301-955-0201. Licensee: The Hearst Corp. Own: See Hearst Stns, also Nwspr. Net: NBC-TV. Rep: Petry. Rate: \$1,800. Color: Net, slide, live, film. Video tape: RCA (2).

Tony Provost, vp & gen mgr radio & TV Hearst Stations; Brent O. Gunts, vp & gen mgr; Willis K. Freiert, asst stn mgr & dir of sls; John P. Frankenfield, prog dir; Donald Peacock, prom dir; Galen Fromme, news mgr; Otto R. Claus Jr., chief engr. Wash atty: Dempsey & Koplovitz. WBAL-AM-FM affil.

WJZ-TV ch 13. Nov. 2, 1948. 316 kw vis, 158 kw aur; ant 1,041t/1,000g. (CP 288 kw vis, 31.6 kw aur).

Television Hill (21211). 664-7600. TWX 301-955-1178. Licensee: Westinghouse Bcstg Co. Own: See Westinghouse Bcstg Co. Stns.

Net: ABC-TV. Rep: TVAR. Rate: \$1,750. Color: Net. Video tape: RCA (1), Ampex (2).

Donald H. McGannon, pres; Herbert B. Cahan, W. B. Carea, vp; Kenneth T. MacDonald, gen mgr; Robert L. Bryan, sls mgr; Win Baker, prog dir; Todd A. Spoeri, pr & prom mgr; Mel Bernstein, news dir; Glenn Lahman, chief engr; A. Earl Higgins, bus mgr.

WMAR-TV ch 2. Oct. 27, 1947. 100 kw vis, 50 kw aur; ant 1,041t/1,000g. (CP 11 kw aur).

Box 1957. (21203). DRexel 7-2222. TWX 301-377-4574. Licensee: The A. S. Abell Co. Own: See Baltimore Sunpapers Stns, also Nwspr.

Net: CBS-TV. Rep: Katz. Rate: \$1,700. Color: Net, film, slides. Video tape: RCA (2).

Gary Black, chmn of bd; Wm. F. Schmick Jr., pres; Ewell K. Jett, vp & gen mgr; Donald P. Campbell, asst gen mgr; admin; Robert B. Cochran, asst gen mgr, prog; David V. R. Stickle, film buyer & news dir; Anton G. Picha, prom dir; Carlton G. Nopper, dir of engrg. Wash atty: Hogan & Hartson.

(Adv.) See page A-25

WTLF ch 18. (not on air, target date unknown). 21.4 kw vis, 12.6 kw aur; ant 480t/601g.

901 N. Charles St. (21201). Permittee: United Bcstg of Eastern Md. Inc. Own: See United Bcstg Co. Stns.

Wash atty: Cohn & Marks. WSID-AM-FM affil.

SALISBURY (301) Wicomico county
WBOC-TV ch 16. July 15, 1954. 200 kw vis, 40 kw aur; ant 620t/657g.

Radio-TV Park (21801). 749-6131. TWX 301-344-4947. Licensee: WBOC, Inc. Own: See Baltimore Sunpapers Stns, also Nwspr.

Net: CBS-TV, ABC-TV, NBC-TV. Rep: Venard, Torbet & McConnell. Rate: \$250. Color: Net.

William F. Schmick Jr., pres; Charles J. Truitt, vp, gen & natl coml mgr; John W. Downing Jr., prog dir; Chuck Truitt, news dir; Jack W. Ward, chief engr. Wash atty: Hogan & Hartson. WBOC affil.

MASSACHUSETTS

*Noncommercial.

ADAMS (413) Berkshire county
WCDC ch 19. Feb. 5, 1954. 116 kw vis, 58 kw aur; ant 2,100t/248g.

Licensee: Capital Cities Bcstg Corp. Own: See Capital Cities Stns.

Satellite of and is sold with WTEN Vail Mills

(see Albany), N. Y. Wash atty: Wilmer, Cutler & Pickering.

BOSTON (617) Suffolk county
WBZ-TV ch 4. June 9, 1948. 56.2 kw vis, 28.2 kw aur; ant 1,180t/1,199g. (CP 5.62 kw aur).

1170 Soldier's Field. (02134). Algonquin 4-5670. TWX 617-788-3534. Licensee: Westinghouse Bcstg Co. Own: See Westinghouse Bcstg Co. Stns.

Net: NBC-TV. Rep: TVAR. Rate: \$3,000. Color: Net. Video tape: Ampex (1), RCA (2).

Donald H. McGannon, chmn & pres; W. C. Swartley, vp; Lamont L. Thompson, gen mgr; David E. Henderson, sls mgr; George E. Moynihan, prog mgr; Robert F. Hudson, prom mgr; Edward Fouhy, dir, news & sp proj; Willard H. Hauser, chief engr. WBZ-AM-FM affil.

*WGBH-TV ch 2. May 2, 1955. 100 kw vis, 50 kw aur; ant 660t/233 g.

125 Western Ave. (02134). UNIVERSITY 4-6400. TWX 617-499-9683. Licensee: WGBH Educl Foundation.

Net: NET. Video tape: Ampex (3).

Ralph Lowell, pres; Hartford N. Gunn Jr., gen mgr; Robert L. Larsen, prog dir; David O. Ives, asst gen mgr comty relations & finance; David M. Davis, asst gen mgr; Gregory G. Harney, prod mgr; Daniel M. Beach III, film mgr; John R. Hurley, dir of opns; Helen Peters, publ dir; Thomas B. Keller Jr., chief engr. Wash atty: Covington & Burling. *WGBH-FM affil.

WHDH-TV ch 5. Nov. 26, 1957. 64.6 kw vis, 32.4 aur; ant 1,140t/1,249g.

50 Morrissey Blvd. (02125). Avenue 8-5000. TWX 617-288-5115. Licensee: WHDH Inc. Own: Same as Boston Herald-Traveler. See Nwspr.

Net: CBS-TV. Rep: Blair. Rate: \$3,600. Color: Net, film, live, slides, tape. Video tape RCA (3).

George E. Akerson, pres; William B. McGrath, exec vp & mgng dir; Alexander M. Tanger, sr vp; Robert B. Cheyne, vp & dir stn rel; Joseph M. Day, vp & dir of news & pub affrs; Joseph Levine, dir TV progs & opns; Philip K. Baldwin, chief engr. Wash atty: Dempsey & Koplovitz. WHDH-AM-FM affil.

WHIS-TV ch 38. Sept. 10, 1964. 245 kw vis; ant 745t/834g.

25 Granby St. (02215). 267-7030. Licensee: Boston Catholic TV Ctr Inc. Own: Archdiocese of Boston.

Rep: Hollingbery. Rate: \$500. Video tape: RCA (1), Ampex (1).

Rt. Rev. Walter Flaherty, dir; Austin A. Harrison, gen mgr; William Harned, prog dir; Victor Best, news dir; Donald Wise, chief engr. Wash atty: McKenna & Wilkinson.

WNAC-TV ch 7. June 21, 1948. 316 kw vis, 158 kw aur; ant 1,000t/1,069g.

21 Brookline Ave. (02215). Commonwealth 6-0800. TWX 617-262-1279. Licensee: RKO General Inc. Own: See RKO General Stns.

Net: ABC-TV. Rep: RKO General Bcstg—Natl Sls. Rate: \$3,000. Color: Net. Video tape: Ampex (2).

William M. McCormick, pres; Thomas H. Bateson, vp; Gene Mitchell, dir of sls; Robert W. Allen, sls mgr; George Cyr, prog dir; Al Korn, dir of prom & adv; Robert F. Ferrante, news dir; Guy Giampapa, film mgr; Bernard Bohunicky, chief engr. Wash atty: Pierson, Ball & Dowd. WNAC, WRKO(FM) affil.

* ch 44 (not on air, target date fall 1965). 230 kw vis; ant 577t/233g.

Permittee: WGBH Educl Foundation. See *WGBH-TV Boston.

CAMBRIDGE (617) Suffolk county
WTAO-TV (Boston) ch 56 (not on air, suspended operation). 21.5 kw vis, 11.5 kw aur; ant 470t/289g.

Permittee: Harvey Radio Laboratories Inc. Own: Frank Lyman Jr., 74.1% and Harvey Radio Laboratories Inc., 25.9% (of which Mr. Lyman is principal owner). Mr. Lyman also owns 4.5% of WTEV(TV) New Bedford.

Wash atty: Cottone & Fanelli. WTAO affil.

GREENFIELD (413) Franklin county
WRLP (Keene, N. H.; Brattleboro, Vt.) ch 32.

July 1, 1957. 200 kw vis, 100 kw aur; ant 920t/666g. (CP 20 kw aur).

Box 32, Northfield (01360). 603-493-4336. Licensee: Springfield TV Bcstg Corp. Own: See Springfield TV Bcstg Co. Stns.

Net: NBC-TV. Rep: Piano, Kettell-Carter. Rate: \$150. Color: Net. Video tape: Ampex (1).

William L. Putnam, pres; James O. Marlowe, gen mgr; Jack Riley, coml mgr; Richard Gagne, prog dir; Ralph Jay, chief engr. Wash atty: Martin E. Firestone.

NEW BEDFORD (617) Bristol county
WTEV (Licensed to New Bedford. See Providence, R. I.).

SPRINGFIELD (413) Hampden county
WHYN-TV ch 40. April 14, 1953. 186 kw vis, 93.3 kw aur; ant 1,000t/144g.

1300 Liberty St. (01104). 785-1911. TWX 413-781-3566. Licensee: Hampden-Hampshire Corp. Own: Republican TV Inc., 50%; William R. Dwight and family, 16.6%; Valley Photo Engraving Corp., Holyoke, Mass., 16.6%, and Charles N. DeRose and family, 16.6%. Republican TV is owned by employe's Beneficial Fund of Springfield Union and News. Dwight family owns Valley Photo Engraving Corp. and the Holyoke Transcript & Telegram; DeRose family owns Northampton Gazette. See Nwspr.

Net: ABC-TV. Rep: Adv Time Sls. Rate: \$600. Color: Net. Video tape Ampex (1).

William A. Dwight, pres; Charles N. DeRose, gen mgr; Zack Land, coml & asst gen mgr; Jim Kontoleon, prog dir; Robert Feldman, prom mgr; Durham Caldwell, news dir. Wash atty: Collins, Robb, Porter & Kistler. WHYN-AM-FM affil.

WWLP ch 22. March 17, 1953. 376 kw vis, 107 kw aur; ant 750t/403g. (CP 38 kw aur).

Box 2210. (01101). 785-1201. TWX 413-781-3462. Licensee: Springfield TV Bcstg Corp. Own: See Springfield TV Bcstg Co. Stns.

Net: NBC-TV. Rep: Hollingbery, Kettell-Carter. Rate: \$700. Color: Net, slides, film. Video tape: Ampex (3).

William L. Putnam, pres & gen mgr; George R. Townsend, vp engrg; James H. Ferguson Jr., vp sls; Paul A. Brissette, loc sls mgr; Jerome A. Barnes, vp prog; Wallace Sawyer, film mgr; Robert F. Donahue, prom mgr; Edward M. Kennedy, news dir; Donald C. Shaw, chief engr. Wash atty: Martin E. Firestone.

WORCESTER (617) Worcester county
WJZB-TV ch 14. Nov. 16, 1953. 16.2 kw vis, 8.71 kw aur; ant 810t/254g. (CP 398 kw vis, 39.8 kw aur; ant 810t/256g).

Box 314. (01602). 799-4800. Licensee: Springfield TV Bcstg Corp. Own: See Springfield TV Bcstg Co. Stns.

Net: NBC-TV. Rep: Piano, Kettell-Carter. Rate: \$200. Video tape: Ampex.

William L. Putnam, pres & gen mgr; George R. Townsend, vp; James H. Ferguson Jr., sls vp; Jerome A. Barnes, prog vp; James F. McMahan, chief engr; Francis J. Doherty Jr., stn mgr. Wash atty: Martin E. Firestone.

MICHIGAN

*Noncommercial.

**TO BUY OR SELL A
TELEVISION OR
RADIO STATION**

HAMILTON-LANDIS & ASSOC., Inc.

| | |
|--|--|
| <p>WASHINGTON, D.C. 1737 DeSales St., N.W. EX 3-3456</p> <p>SAN FRANCISCO 111 Sutter St. EX 2-5671</p> | <p>CHICAGO 1714 Tribune Tower DE 7-2754</p> <p>DALLAS 1511 Bryan St. RI 8-1175</p> |
|--|--|

**NATIONWIDE • NEGOTIATIONS
FINANCING • APPRAISALS**

ALLEN PARK (313) Wayne county
WJMY (Licensed to Allen Park. See Detroit).

BAY CITY (517) Bay county
WNEM-TV (Licensed to Bay City-Saginaw. See Flint).

CADILLAC (616) Wexford county
WPBN-TV (See Traverse City)
WWTW (Traverse City) ch 9. Jan. 1, 1954. 258 kw vis; ant 1,630t/1,295g.
 Box 627. (49601). 775-3478. TWX 616-775-9744. Licensee: Fetzer TV Inc. Own: See Fetzer Stns.

Net: CBS-TV, ABC-TV. Rep: Avery-Knodel. Rate: \$475 (includes satellite WWUP-TV Sault Ste. Marie). Color: Net.

John E. Fetzer, pres; Gene Ellerman, vp & gen mgr; Daryl Sebastian, asst gen mgr; John Wheat, prog dir; John North, news dir; Ron Baker, chief engr. Wash atty: Dow, Lohnes & Albertson. WWTW-FM affil.

CHEBOYGAN (616) Cheboygan county
WTOM-TV ch 4. May 16, 1959. 26.9 kw vis; ant 620t/590g.

Paul Bunyan Bldg., Traverse City (49684). Windsor 7-7675. Licensee: Midwestern Bcstg Co. Own: See Midwestern Bcstg Co. Stns.

Net: NBC-TV, ABC-TV. Rep: Venard, Torbet & McConnell. Rate: \$400 (with WPBN-TV Traverse City). Color: Net.

Les Biederman, pres; Soren Munkhof, gen mgr; Robert E. Detwiler, coml mgr; William Kiker, chief engr. Wash atty: Dow, Lohnes & Albertson.

DETROIT (313) Wayne county
WJBK-TV ch 2. Oct. 24, 1948. 100 kw vis, 10 kw aur; ant 1,000t/1,057g.

7441 Second Blvd. (48202). TRinity 3-7400. TWX 313-222-5414. Licensee: Storer Bcstg Co. Own: See Storer Bcstg Stns.

Net: CBS-TV. Rep: Storer TV Sales. Rate: \$2,800. Color: Net, film, live, slides. Video tape: Ampex (2).

George B. Storer Jr., pres; Lawrence Carino, vp & gen mgr; Edward D. McCarthy, prog dir; Hap Eaton, gen sls mgr; Charles Bergeson, loc sls mgr; William Axtell, prom mgr; Robert J. McBride, news dir; Marion Stoner, chief engr. Wash atty: Warren C. Zwicky. WJBK-AM-FM affil.

WJMY ch 20. Oct 11, 1962. (suspended operation). 20 kw vis, 10 kw aur; ant 310t/345g.

Box 40, Allen Park, (48101). Permittee: United Bcstg Co. Own: See United Bcstg Stns.

Rep: Piano. Rate: \$300.
 Richard Eaton, pres; John Porterfield, gen mgr. Wash atty: Cohn & Marks.

WKBD ch 50 (not on air, target date 1965). 347 kw vis, 69 kw aur; ant 966t/1,073g.

Box 50. (48231). 962-9650. Permittee: Kaiser Bcstg Corp. Own: See Kaiser Stns.

Rep: Young. Rate: \$800. Color: Net, slides, film, tape, live.

Richard C. Block, vp & gen mgr, KBC; John A. Serrao, gen mgr; Richard Freeman, coml mgr; James T. Lynagh, prog dir; Thomas A. Breen, prom mgr; Gene Hill, chief engr. Wash atty: Wilmer, Cutler & Pickering.

***WTVS** ch 56. Oct. 3, 1955. 178 kw vis, 100 kw aur; ant 540t/538g.

5035 Woodward St. (48202). 832-6550. TWX 313-222-5117. Licensee: Detroit Educl TV Foundation.

Net: NET. Video tape: Ampex (1), RCA (2).
 C. Allen Harlan, pres, bd of trustees; Paul Rickard, exec dir & gen mgr; Dan Greenberg, bus mgr; Zona Ballweg, prog coord; Anthony Reda, news dir; Leonard W. Eden, chief engr. Wash atty: Krieger & Jorgensen.

WWJ-TV ch 4. March 4, 1947. 97.7 kw vis, 50 kw aur; ant 1,010t/1,063g. (CP 9.77 kw aur).

622 W. Lafayette Ave. (48231). 222-2000. TWX 313-222-5154. Licensee: The Evening News Assn. Own: Licensee publishes Detroit News. See Nwspr.

Net: NBC-TV. Rep: Peters, Griffin, Woodward;

For explanation of listings see page A-3.

Take a Closer Look . . .

At FLINT-SAGINAW-BAY CITY

THE NATION'S 46TH MARKET.



WNEM TV-5 Land—

FLINT-SAGINAW-BAY CITY IS...

- 40th in Retail Sales
- 32nd in Automotive Sales
- 32nd in Furniture and Household Appliances
- 38th in Food Sales

WNEM TV-5 has been serving Flint-Saginaw-Bay City and all of Eastern Michigan for over 10 years with the top programming in the market.



WNEM TV

MICHIGAN—MINNESOTA

McDermott. Rate: \$3,300. Color: Net, film, live, slides. Video tape: Ampex (2).

James Schiavone, gen mgr; Don DeGroot, asst gen mgr; Franklin G. Sisson, stn mgr; Ray W. Colie, sls mgr; Peter S. Good, natl sls mgr; Frank Steltenkamp, sls devel mgr; A. Glenn Kyker, prom mgr; Ian K. Harrower, prog & prod mgr; E. J. Love, engrg mgr; James F. Clark, news edit; M. C. Wissman, prog devel mgr. Wash atty: Pierson, Ball & Dowd. WWJ-AM-FM affil.

WXYZ-TV ch 7. Oct. 9, 1948. 316 kw vis, 158 kw aur; ant 1,000t/1,073g.

20777 Ten Mile Rd., Southfield, Mich. (48076). KENwood 4-7000. TWX 313-357-4605. Licensee: WXYZ Inc. Own: See ABC-Owned Stns.

Net: ABC-TV. Rep: ABC-TV Spot Sls. Rate: \$2,900. Color: Net, film. Video tape: Ampex (2), RCA (1).

John F. Pival, pres & gen mgr; H. Earl Moore, coml mgr; Peter Strand, prog mgr; Donald Keck, gen sls mgr; Richard N. Hughes, prom mgr; William Fyffe, news dir; Charles Kocher, chief engr. Wash atty: McKenna & Wilkinson. WXYZ-AM-FM affil.

CKLW-TV (licensed to Windsor, Ont.). ch 9. Sept. 16, 1954. 325 kw vis, 180 kw aur; 670t/626g.

1450 Guardian Bldg. (48226). 961-7200. TWX 313-222-5009. Licensee: Western Ont. Bcstg Co. Ltd. Own: See RKO General Stns.

Rep: RKO General Bcstg-Natl Sls; Lowrance; All-Canada. Rate: \$1,600. Video tape: Ampex (2).

S. C. Ritchie, pres & gen mgr; Edwin C. Metcalfe, dir of sls & opns; Norman Hawkins, gen sls mgr; T. J. Sutton, prog mgr; George A. Sperry, dir of adv & prom; Austin Grant, news dir; Stewart Clark, engrg dir. CKLW-AM-FM affil.

FLINT (313) Genesee county

WJRT ch 12. Oct. 12, 1958. 316 kw vis, 158 kw aur; ant 940t/999g.

2303 Lapeer Rd., (48503) Cedar 9-6611. TWX 313-742-8784. Licensee: WJRT Inc. Own: John B. Poole & family, 82.7%; Albert J. Gillen, 5% & others.

Net: ABC-TV. Rep: Harrington, Righter & Parsons. Rate: \$1,100. Color: Net. Video tape: Ampex (2).

John B. Poole, pres; Albert J. Gillen, exec vp & gen mgr; A. Donovan Faust, vp & stn mgr; Franklin C. Mitchell, prog dir; David A. Course, prom mgr; Robert I. Mart, gen sls mgr; Francis G. Benesh, news dir; Clarence W. Jones, chief engr. Wash atty: Wilmer, Cutler & Pickering.

WKNX-TV (Saginaw). ch 57. April 5, 1953. 174 kw vis, 95.5 kw aur; ant 450t/465g.

221 S. Washington Ave., Saginaw. (48607). Pleasant 3-4471. Licensee: Lake Huron Bcstg Corp.

Net: CBS-TV. Rep: Gill-Perna. Rate: \$375. Color: Net.

William J. Edwards, pres & gen mgr; Howard H. Wolfe, stn mgr; Robert M. Chandler, coml mgr; Frank Coopersmith, prog dir; Alvin M. Bentley, vp; Richard Thompson, news dir; Max W. Thomas, chief engr. Wash atty: McKenna & Wilkinson. WKNX affil.

WNEM-TV (Bay City-Saginaw) ch 5. Feb. 16, 1954. 100 kw vis, 50 kw aur; ant 1,000t/1,056g.

5700 Becker Rd., Saginaw. (48601). Pleasant 5-8191. TWX 517-793-0108. Licensee: Gerity Bcstg Co. Own: James Gerity Jr., 100%.

Net: NBC-TV. Rep: Petry. Rate: \$1,000. Color: Net, film, slides. Video tape: Ampex (2).

James Gerity Jr., pres & gen mgr; Jack Berry, stn mgr; Lou Furlin, opns dir & chief engr; Cecilia E. Gauss, prom & pub dir. Wash atty: Arent, Fox, Kintner, Plotkin & Kahn. WNEM-FM affil.

(See Adv. page A-27)

GRAND RAPIDS (616) Kent county

WKZO-TV (Kalamazoo) ch 3. June 1, 1950. 100 kw vis, 50 kw aur; ant 1,000t/1,130g.

590 W. Maple St., Kalamazoo (49004). Fire-side 5-2101. TWX 616-381-2960. Licensee: Fetzer Bcstg Co. Own: See John E. Fetzer Stns.

Net: CBS-TV. Rep: Avery-Knodel. Rate: \$1,300. Color: Net, film, slides. Video tape: RCA (1).

John E. Fetzer, pres; Carl E. Lee, exec vp & gen mgr; Donald DeSmit, sls mgr; Charles T. Lynch, prog dir & film buyer; W. Hunt, prom mgr; Gordon Anderson, news & sp events dir; Arthur Covell, chief engr. Wash atty: Dow, Lohnes & Albertson. WKZO affil.

WOOD-TV ch 8. Aug. 15, 1949. 282 kw vis, 141 kw aur; ant 970t/1,015g.

120 College Ave. S.E. (49502). Glendale 9-4125. TWX 616-949-3154. Licensee: Time-Life Bcst Inc. Own: See Time-Life Stns, also Nwspr.

Net: NBC-TV. Rep: Katz. Rate: \$1,100. Color: Net. Video tape: RCA (2).

Weston C. Pullen Jr., pres; Willard Schroeder, vp & gen mgr; John S. Markward, stn mgr; Peter A. Kizer, prog dir; Clark Grant, prom mgr; Dick Cheverton, news dir; Charles Robison, chief engr; Leonard Bridge, bus mgr. Wash atty: Pierson, Ball & Dowd. WOOD-AM-FM affil.

WZZM-TV ch 13. Nov. 1, 1962. 295 kw vis, 148 kw aur; ant 1,000t/991g.

TV Center. (49502). 459-3533. TWX 616-949-2260. Licensee: W. Mich. Telecasters Inc. Own: William C. Dempsey, 11.11% & others.

Net: ABC-TV. Rep: Peters, Griffin, Woodward. Rate: \$1,200. Color: Net. Video tape: Ampex (2).

Harold C. Sundberg, vp & gen mgr; William G. Evans, stn mgr; Dale Wolters, chief engr. Wash atty: Arnold, Fortas & Porter.

KALAMAZOO (616) Kalamazoo county

WKAZ-TV (Licensed to Kalamazoo. See Grand Rapids).

LANSING (517) Ingham county

WILX-TV (see Onondaga)

WJIM-TV ch 6. May 1, 1950. 100 kw vis, 50 kw aur; ant 1,000t/1,023g.

Box 1226 (48904). 372-1900. TWX 517-372-0741. Licensee: Gross Telecasting Inc. Own: Harold F. Gross, 38.2%; Charlotte Gross, 11%, and their family and others as minority stockholders.

Net: CBS-TV. Rep: Blair. Rate: \$1,000. Color: Net.

Harold F. Gross, pres & gen mgr; Bill Corder, prog dir; Bill Dansby, news dir; Philip E. Sherck, traf dir & film buyer; Carl Onken, chief engr. Wash atty: Fly, Shuebruk, Blume & Gaguine. WJIM-AM-FM affil.

MARQUETTE (906) Marquette county

WLUC-TV ch 6. April 15, 1956. 100 kw vis, 60.3 kw aur; ant 790t/367g.

Box 479. (49855). Granite 5-4161. TWX 906-475-9790. Licensee: North Central Bcstg Co. Own: M & M Bcstg Co., 100%. See Morgan Murphy Stns, also Nwspr. (Sale to Post Corp. pending FCC approval. See Post Corp. Stns).

Net: CBS-TV, ABC-TV, NBC-TV. Rep: Peters, Griffin, Woodward. Rate: \$400.

Morgan Murphy, pres; Norman Postles, sec-treas; James L. Tomlin, gen mgr, natl sls & film buyer; John Dempsey, prog dir; Edward R. Moore, news dir; Jack Truitt, chief engr. Wash atty: Scharfeld, Bechhoefer, Baron & Stambler.

MOUNT PLEASANT (517) Isabella county

*WCMU-TV ch 14. (not on air, target date June 1965). 14.8 kw vis; ant 530t/547g.

Central Mich U. (48858). 774-3211. Permittee: Central Mich. U.

Video tape: RCA (2).

Lewis A. Rhodes, gen mgr; Clayton Roehl, prog dir; Frank D. Tefft, chief engr. Wash atty: Dow, Lohnes & Albertson. *WCMU-FM affil.

ONONDAGA (517) Ingham county

WILX-TV ch 10. March 15, 1959. (Shares time with *WMSB). 309 kw vis, 174 kw aur; ant 970t/983g.

Box 380, Jackson. (49204). State 3-2621. TWX 517-787-1984. Licensee: TV Corp. of Mich. Inc. Own: Edward E. Wilson, 51%, members of Mr. Wilson's immediate family, 9%; Lansing Bcstg Co. (WILS Lansing) 40%. Mr. Wilson also is part owner of KXKW and KATC(TV), both Lafayette, La.

Net: NBC-TV. Rep: Young. Rate: \$880. Color: Net.

Edward E. Wilson, pres; William J. Hart, gen mgr; Roy F. Brown, gen sls mgr; Dennis D. Cobb, prod mgr; Robert C. MacDonald, news dir; James R. Billingsley, chief engr. WJCO affil.

*WMSB ch 10. March 15, 1959. (Shares time with WILX-TV). 309 kw vis, 174 kw aur; ant 970t/983g.

600 Kalamazoo St., East Lansing (48823). 355-7440. Licensee: Mich. State U.

Net: NET. Color: Net. Video tape: Ampex (2). Dr. Armand L. Hunter, dir. bcstg serv; Robert D. Page, prod & facilities mgr; Bob W. Rowland, prog mgr; Warren Happel, chief engr; David Bouse, film supvr; Neil Rosen, publ & prom dir. *WKAR-AM-FM affil.

SAGINAW (517) Saginaw county

WKNX-TV (Licensed to Saginaw. See Flint.)

WNEM-TV (Licensed to Bay City-Saginaw. See Flint.)

SAULT STE. MARIE (906) Chippewa county

WWUP-TV ch 10. June 15, 1962. 101 kw vis, 50.5 kw aur; ant 1,210t/1,126g.

Box 627, Cadillac (49601). Licensee: Fetzer TV Inc. Own: See Fetzer Stns.

Net: CBS-TV, ABC-TV. Rep: Avery-Knodel. Rate: Sold only in combination with WWTV Cadillac.

All execs same as WWTV except Lee Stevens, mgr & chief engr, WWUP-TV. Wash atty: Dow, Lohnes & Albertson.

TRAVERSE CITY (616)

Grand Traverse county

WPBN-TV ch 7. Sept. 13, 1954. 135 kw vis, 67.5 kw aur; ant 1,350t/1,125g.

Paul Bunyan Bldg. (49684). Windsor 7-7675. Licensee: Midwestern Bcstg Co. Own: See Midwestern Bcstg Co. Stns.

Net: NBC-TV, ABC-TV. Rep: Venard, Torbet & McConnell. Rate: \$400 (with WTOM-TV Cheboygan). Color: Net.

Les Biederman, pres; Soren Munkhof, gen mgr; Robert E. Detwiler, coml mgr; William Kiker, chief engr. Wash atty: Dow, Lohnes & Albertson. WTCM affil.

WWTV (Licensed to Cadillac-Traverse City. See Cadillac.)

UNIVERSITY CENTER (517) Bay county

*WUMC-TV ch 19. (not on air, target date unknown). 234 kw vis, 117 kw aur; ant 470t/496g.

University Center (48710). Twinbrook 4-2871. Licensee: Delta College.

Net: NET.

Donald J. Carlyon, actg pres; William J. Balar, gen mgr; Raymond A. Woods, chief engr. Wash atty: Cohn & Marks.

MINNESOTA

*Noncommercial.

ALEXANDRIA (612) Douglas county

KCMT ch 7. Oct. 8, 1958. 316 kw vis, 100 kw aur; ant 1,120t/1,133g.

Box 614. (56308). 763-5166. Licensee: Central Minn. TV Co. Own: See Central Minn. TV Stns.

Net: NBC-TV, ABC-TV. Rep: Avery-Knodel, Hyett, Soderlund. Rate: \$450. Color: Net.

Joseph O. Perino, pres; Glenn W. Flint, gen mgr; Ken Schneider, rgnl sls mgr; Kenneth C. Bechtel, opns dir; Jeff Gorham, prog dir; John Torso, prom dir; Jon Haaven, news dir; Nile Hunt, chief engr. Wash atty: Marmet & Schneider.

HAMILTON-LANDIS

& ASSOCIATES, Inc.

NATIONWIDE MEDIA BROKERS
WASHINGTON, D. C., CHICAGO, DALLAS,
SAN FRANCISCO

SELL **MORE**

RADIO & TELEVISION STATIONS
IN THE MIDWEST—NEAREST OFFICE IS—
1714 TRIBUNE TOWER, CHICAGO 11
DELAWARE 7-2754

For explanation of listings see page A-3.

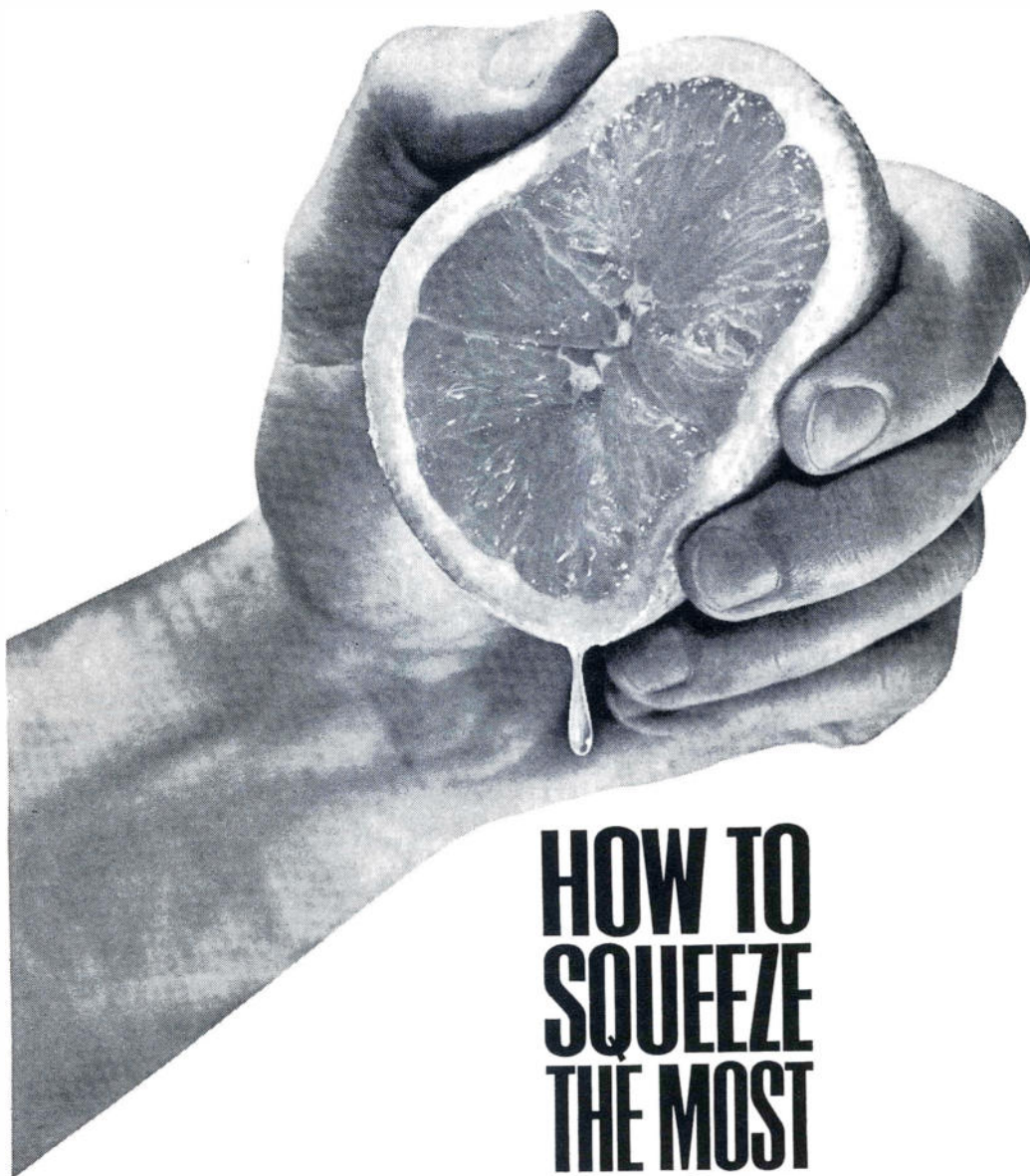

HOW TO SQUEEZE THE MOST OUT OF A DETROIT MINUTE

In Detroit, the WWJ Stations enjoy an acknowledged **acceptance**. For many reasons: Special emphasis on local affairs and news. A knowledgeable approach to total programming. A sincere devotion to community service. An affiliation with NBC dating back 38 years. And home ownership by The Detroit News.

Because of this **acceptance**, the WWJ Stations provide advertisers with a more receptive atmosphere for their sales messages. Consistent results through the years have proved that the way to squeeze the most out of a Detroit minute is to spend it on the WWJ Stations. Whether you sell oranges or oil.

WWJ and **WWJ-TV**

Owned and Operated by The Detroit News • Affiliated with NBC • National Representatives: Peters, Griffin, Woodward, Inc. **THE NEWS STATIONS**

MINNESOTA—MISSISSIPPI

AUSTIN (507) Mower county

KMMT ch 6. April 1954. 100 kw vis, 50 kw aur; ant 350t/410g.

River Rd. (55912). HEmlock 3-8836. Licensee: Minn.-Iowa TV Co. Own: See Black Hawk Bcstg Stns.

Net: ABC-TV. Rep: Avery-Knodel. Rate: \$350. R. J. McElroy, pres; Thomas L. Young, vp & gen mgr; Duane Eastwood, sls mgr; Stan Stydnicki, bus mgr & prog dir; Lyle Nelson, news dir; Tony Mulder, chief engr. Wash atty: Roberts & McInnis. KAUS affil.

DULUTH (218) St. Louis county

KDAL-TV ch 3. March 14, 1954. 100 kw vis, 50 kw aur; ant 990t/816.5g.

218 Bradley Bldg. (55802). RAndolph 2-4466. TWX 218-820-0213. Licensee: KDAL Inc. Own: See Tribune Co. Stns, also Nwspr.

Net: CBS-TV, ABC-TV. Rep: Petry, Hyett. Rate: \$1,000. Color: Net. Video tape: Ampex (1).

Ward L. Quaal, pres; Odin S. Ramsland, exec vp & gen mgr; John Grandy, vp & coml mgr; Earl Henton, prog dir; Carl Casperson, prom mgr; Richard Anthony, news dir; Robert Dettman, vp & chief engr. Wash atty: Kirkland, Ellis, Hodson, Chaffetz & Masters. KDAL affil.

*WDSF-TV ch 8. Sept. 14, 1964. 316 kw vis, 158 kw aur; ant 880t/805g.

406 Bradley Bldg. (55802). 727-3277. Licensee: Duluth-Superior Area Educl. TV Corp.

Video tape: Ampex (2). George A. Beck, bus mgr & pres; Donald C. Miller, prog dir & prom mgr; Earl Richards, chief engr. Wash atty: Fly, Shuebruk, Blume & Gaguine.

WDSM-TV (Superior, Wis.) ch 6. March 11, 1954. 100 kw vis, 50 kw aur; ant 1,010t/804.5g. 230 E. Superior St. (55802). 727-8484. TWX 218-820-0275. Licensee: Northwest Publications Inc. Own: See Ridder Publications Stns, also Nwspr.

Net: NBC-TV, ABC-TV. Rep: Peters, Griffin, Woodward. Rate: \$825. Color: Net, slides, live, film.

Robert B. Ridder, pres; Robert J. Rich, gen mgr; Tom Gavin, asst to gen mgr; R. W. (Rick) Pearson, coml mgr; Ed M. Conrad, prog dir; Martin Olson, prom mgr; Don Wright, news dir; Dennis Murphy, exec producer; George Carlson, engr dir. Wash atty: Fly, Shuebruk, Blume & Gaguine. WDSM Superior affil.

HIBBING (218) St. Louis county

WIRT ch 13. (not on air, target date unknown). 10.7 kw vis, 5.37 kw aur; ant 460t/441g.

c/o Carl Bloomquist, Eveleth, Minn. Licensee: Carl Bloomquist. Own: Mr. Bloomquist also owns WEVE Eveleth.

Wash atty: A. L. Stein.

MANKATO, Blue Earth county

KEYC-TV ch 12. Oct. 5, 1960. 316 kw vis, 63 kw aur; ant 1,045t/1,116g.

Box XII. (56001). 7905. Licensee: Lee Radio Inc. Own: Lee Bcstg Corp., 100%. See Lee Stns, also Nwspr.

Net: CBS-TV. Rep: Adv Time Sls. Rate: \$300. Color: Net.

Walter Rothschild, pres & natl sls mgr; Donald G. Herrer, gen mgr; Hap Halligan, loc sls mgr; Bob Gardner, prog dir & prom mgr; Donald Borchert, chief engr; John Husak, news dir. Wash atty: Pierson, Ball & Dowd.

MINNEAPOLIS (612) Hennepin county

KMSP-TV (St. Paul) ch 9. Jan. 5, 1955. 316 kw vis, 32.2 kw aur; ant 450t/601g.

120 S. 9th St. (55402). FE 9-8811. TWX 910-576-2926. Licensee: United TV Inc. Own: 20th Century-Fox Film Inc.

Net: ABC-TV. Rep: Blair. Rate: \$1,700. Color: Net, slides, film. Video tape: Ampex (2).

Donald Swartz, pres & gen mgr; Richard Butterfield, coml mgr; Joseph Carney, prog dir; Robert Favaro, prom mgr; John Sandstrum, news dir; Chalmers Stromberg, chief engr. Wash atty: Dow, Lohnes & Albertson.

KSTP-TV (see St. Paul)

WCCO-TV (St. Paul) ch 4. July 1, 1949. 100 kw vis, 50 kw aur; ant 540t/601g.

50 S. 9th St. (55402). 338-0552. TWX 612-321-1306. Licensee: Midwest Radio-TV Inc. Own: Mid-Continent Radio-TV Inc., 53%; Minneapolis Star & Tribune Co. (Cowles), 47%. Mid-Continent is 50% owned by Northwest Publications Inc. (Ridder) and 50% by Minnesota Tribune Co. See Cowles Stns and Ridder Stns, also Nwspr.

Net: CBS-TV. Rep: Peters, Griffin, Woodward. Rate: \$2,100. Video tape: Ampex (3).

William J. McNally, chmn of bd; Robert B. Ridder, pres; F. Van Konynenburg, exec vp & gen mgr; Sherman K. Headley, asst mgr; R. N. Ekstrum, sls mgr; Don R. Gillies, natl sls mgr; Robert A. Huelster, loc sls mgr; John M. Sherman, dir of engrg; Roger Gardner, prod mgr; Gwen Harvey, pub svr dir; Rollie Johnson, news & pub affrs dir; Tom Cousins, publ & prom dir. Wash atty: Fly, Shuebruk, Blume & Gaguine. WCCO-AM-FM affil.

WTCN-TV (St. Paul) ch 11. Sept. 1, 1953. 316 kw vis, 158 kw aur; ant 470t/601g.

2925 Dean Blvd. (55416). WALnut 7-8881. TWX 612-292-4134. Licensee: WTCN-TV Inc. Own: Chris-Craft Industries Inc. See Chris-Craft Stns.

Rep: Katz. Rate: \$1,200. Video tape: Ampex.

John Hopkins, pres; Robert C. Fransen, vp & gen mgr; Richard W. Jolliffe, gen sls mgr; Neil Aslin, prom mgr; Richard Ford, news dir; Leo Domeier, chief engr. Wash atty: Dow, Lohnes & Albertson.

ROCHESTER (507) Olmstead county

KROC-TV ch 10. July 16, 1953. 316 kw vis, 158 kw aur; ant 1,250t/1,314g.

100 First Ave. Bldg. (55901). Atlas 9-3924. TWX 507-840-8232. Licensee: Southern Minn. Bcstg Co. Own: G. David Gentling, 56.5%; Gordon P. Gentling, 43.5%.

Net: NBC-TV. Rep: Venard, Torbet & McConnell, Hyett. Rate: \$400. Color: film.

G. David Gentling, pres & gen mgr; Willard Lampman, sls & stn mgr; Vernon D. Kuluvar, coml mgr; Paul Wickre, prog dir; Carol Geerdes, prom mgr; Bill Ingram, news dir; Robert W. Cross, chief engr. Wash atty: Loucks & Imlay. KROC affil.

ST. PAUL (612) Ramsey county

KMSP-TV (see Minneapolis)

KSTP-TV (Minneapolis) ch 5. April 23, 1948. 100 kw vis, 58.9 kw aur; ant 580t/583g.

3415 University Ave. (55114). 645-2724. TWX 612-551-0918. Licensee: Hubbard Bcstg Inc. Own: See Gold Seal Stns.

Net: NBC-TV. Rep: Petry. Rate: \$2,200. Color: Net, film, live, slides, tape. Video tape: RCA (5).

Stanley E. Hubbard, pres; Stanley S. Hubbard, vp & mgr; Kenneth M. Hance, vp & treas; James E. Blake, sls mgr; James C. Dowdle, natl sls mgr; William P. Davey, sls prom mgr; William McGivern, news dir; Fred Street, chief engr; Larry Larson, dir of engrg rsch & dev; Kenn R. Barry, prod supvr; Loren W. Mathe, film buyer; Robert E. Kost, dir of pr & prom. Wash atty: Fletcher, Heald, Rowell, Kenehan & Hildreth. KSTP affil.

*KTCA-TV ch 2. Sept. 3, 1957. 100 kw vis, 50 kw aur; ant 620t/562g.

1640 Como Ave. (55108). 645-5565. Licensee: Twin City Area Educl TV Corp.

Color: film, slides. Video tape: Ampex (2).

George D. Dayton II, pres; Dr. John C. Schwarzwald, gen mgr; Chris Donaldson, prog dir & prom mgr; W. W. Kemmerer, dir, rsch; Robert Mitchell, dir, sp projects; Wayne A. Meyer, chief engr.

*KTCL-TV ch 17 (not on air, target date Feb. 1, 1965). 23.8 kw vis, 11.9 kw aur; ant 490t/556.5g.

Permittee: Twin City Area Educl TV Corp. See *KTCA-TV.

WCCO-TV (see Minneapolis)

WTCN-TV (see Minneapolis)

WALKER (218) Cass county

KNMT ch 12. Jan. 1, 1964. 316 kw vis, 165

kw aur; ant 930t/999g.

Walker. (56484). Licensee: Central Minn. TV Co. Own: See Central Minn. TV Stns. Satellite of & sold with KCMT Alexandria.

MISSISSIPPI

*Noncommercial.

BILOXI (601) Harrison county

WLOX-TV ch 13. Oct. 1, 1962. 31.7 kw vis, 15.8 kw aur; ant 210t/234g. (CP 282 kw vis, 141 kw aur; ant 1,340t/1,319g.)

Box 13. (39533). 432-5581. Licensee: WLOX Bcstg Co. Own: J. S. Love Jr., 44.45%; Mrs. J. S. Love Jr., 42.10%, and others.

Net: ABC-TV. Rep: Holman. Rate: \$200. Color: Net.

J. S. Love Jr., pres; Ray Butterfield, vp & gen mgr; Earl Blessey, coml mgr; Bob Marchese, prog dir; James Meadows, prom mgr; Carl Short, news dir; T. B. Majure, chief engr. Wash atty: Booth & Lovett. WLOX affil.

COLUMBUS (601) Lowndes county

WCBI-TV ch 4. July 13, 1956. 20 kw vis, 10 kw aur; ant 450t/500g.

Hwy 12 N. (39701). FAIRfax 8-5631. TWX 601-328-9480. Licensee: Columbus TV Inc. Own: See Birney Ives Jr. Stns, also Nwspr.

Net: CBS-TV, ABC-TV, NBC-TV. Rep: Meeker; Ayers. Rate: \$250.

P. B. Hinman, gen mgr; W. W. Whitfield, asst mgr; Frank Scheffer, news dir; Tom McFerrin, chief engr. Wash atty: Arent, Fox, Kintner, Plotkin & Kahn. WCBI affil.

GREENWOOD (601) Leflore county

WABG-TV ch 6. Oct. 20, 1959. 28.3 kw vis, 14.1 kw aur; ant 350t/387g.

Box 414. (39831). GLADstone 3-4001. Licensee: Miss. Telecasting Co. Own: See Cy N. Bahakel Stns.

Net: CBS-TV, ABC-TV. Rep: Raymer. Rate: \$240. Color: Net.

Cy N. Bahakel, pres; Don Neil, gen mgr; Larry Clemons, coml mgr; Erlene Leach, prog dir; Lane Tucker, news dir; Robert Taylor, chief engr. Wash atty: Wilmer, Cutler & Pickering. WABG affil.

HATTIESBURG (601) Forrest county

WDAM-TV (Laurel) ch 7. June 8, 1956. 316 kw vis, 47 kw aur; ant 510t/575.9g.

Box 1649. (39402). JUNiper 4-8441. TWX 601-583-4116. Licensee: South Miss. TV Co. Own: S. A. Rosenbaum, 43.75%; William S. Smylie Jr., 18.75%; Mrs. William S. Smylie Jr., 16.67%, and others. S. A. Rosenbaum also owns 11.5% of WTOK-TV Meridian.

Net: NBC-TV, ABC-TV. Rep: Weed. Rate: \$250. Color: Net. Video tape: Ampex (1).

William S. Smylie Jr., pres; Marvin Reuben, vp & gen mgr; Jerry P. Keith, vp & coml mgr; David L. Waite, opns mgr; Nell Sumrall, prom mgr; Bennett Strange, news dir; Clarence C. Vogel, chief engr. Wash atty: McKenna & Wilkinson.

JACKSON (601) Hinds county

WJAQ-TV ch 25. (not on air, target date unknown). 240 kw vis, 120 kw aur; ant 160t/155g.

Permittee: McLendon Telecasting.

WJTV ch 12. Jan. 28, 1953. 316 kw vis, 158 kw aur; ant 1,630t/1,615g.

Box 8187. (39204). 372-6311. TWX 601-948-2790. Licensee: Capitol Bcstg Co. Own: Miss. Publishers Corp. (Jackson Clarion Ledger and Daily News), 40%; Standard Life Insurance Co., 32.4%; L. M. Sepaugh, 13.8%; T. B. Lanford, 13.8%. For Lanford interests see T. B. Lanford Stns, also Nwspr.

Net: CBS-TV, ABC-TV. Rep: Katz. Rate: \$550. Color: Net. Video tape: Ampex (1).

L. M. Sepaugh, exec vp & gen mgr; Owen Alexander, natl sls & stn mgr; Will Crull, rgnl sls mgr; Bill Carlier, loc coml mgr; Ken Parks, prod mgr; Christine McMillan, prom mgr; Tom Slinkard, news dir; C. A. Perkins, chief engr.

Wash atty: Kirkland, Ellis, Hodson, Chaffetz & Masters. WSLI affil.

WLBT ch 3. Dec. 28, 1953. 100 kw vis, 50 kw aur; ant 1,580t/1,529g.

Box 2171. (39205). Fleetwood 2-2691. TWX 810-966-2616. Licensee: Lamar Life Bcstg Co. Own: P. K. Lutken, 40%; W. Calvin Wells III. Maurice Thompson and Fred L. Beard, each 20%.

Net: NBC-TV. Rep: Hollingbery. Rate: \$600. Color: Net. Video tape: Ampex (2).

P. K. Lutken Sr., pres; Fred L. Beard, gen mgr; Frank Gentry, coml mgr; Maurice Thompson, prog dir; Chuck Allen, prom mgr; Dick Sanders, news dir; Floyd Kinard, chief engr. Wash atty: Fletcher, Heald, Rowell, Kenehan & Hildreth. WJDX-AM-FM affil.

LAUREL (601) Jones county

WDAM-TV Licensed to Laurel-Hattiesburg. See Hattiesburg.

MERIDIAN (601) Lauderdale county

WCOC-TV ch 30. (suspended operation, target date unknown). 21.1 kw vis, 11.3 kw aur; ant 560t/321g.

Box 591. (39302). Licensee: Miss. Bcstg Co. Own: Withers Gavin, 100%. See Nwspr.

Withers Gavin, pres & gen mgr. WCOC affil. **WTOK-TV** ch 11. Sept. 27, 1953. 316 kw vis, 47.9 kw aur; ant 560t/315g.

Southern Bldg. 483-1441. TWX 601-483-6851. Licensee: Southern TV Corp. Own: Robert F. Wright, 25.5%; W. B. Crooks Jr., 16.5%; S. A. Rosenbaum, 11.5%; I. A. Rosenbaum, 11.5%; James B. Skewes, 11.5%, and others. Meridian Star is part of James H. Skewes estate. See Nwspr.

Net: CBS-TV, ABC-TV, NBC-TV. Rep: Meeker. Rate: \$425. Color: Net. Video tape: RCA (1).

Robert F. Wright, pres, gen mgr & film buyer; W. B. Crooks Jr., vp & coml mgr; George Shannon, prod dir; Cecil Germany, prog mgr; Bob Holland, news dir; Joe Saxman, chief engr. Wash atty: McKenna & Wilkinson.

TUPELO (601) Lee county

WTWV ch 9. March 18, 1957. 27.2 kw vis, 13.5 kw aur; ant 520t/540g.

Box 350. (38802). Vinewood 2-7620. Licensee: WTWV Inc. Own: F. K. Spain, 60%; W. D. Spain, 20%; Perrin Purvis, 10%; and Mrs. M. H. Spain, 10%.

Rep: Masla. Rate: \$200. Color: Net. Frank K. Spain, pres; Charlie H. Ticks Jr., gen & coml mgr; William B. Landers, prog dir; James D. Green, chief engr. Wash atty: Haley, Bader & Potts.

MISSOURI

*Noncommercial.

HAMILTON-LANDIS & ASSOCIATES, Inc.
NATIONWIDE MEDIA BROKERS
WASHINGTON, D. C., CHICAGO, DALLAS, SAN FRANCISCO
SELL **MORE**
RADIO & TELEVISION STATIONS
IN THE MIDWEST—NEAREST OFFICE IS—
1714 TRIBUNE TOWER, CHICAGO 11
DELAWARE 7-2754

CAPE GIRARDEAU (314)

Cape Girardeau county

KFVS-TV ch 12. Oct. 3, 1954. 288 kw vis, 144 kw aur; ant 2,000t/1,677g.

324 Broadway. (63701). EDgewater 5-5511. TWX 314-334-4147. Licensee: Hirsch Bcstg Co. Own: See Oscar C. Hirsch Stns.

Net: CBS-TV. Rep: Meeker. Rate: \$600. Color: Net. Video tape: RCA (1).

Oscar C. Hirsch, pres & gen mgr; Robert O. Hirsch, mgr; Donald T. McNeely, prog dir. Wash

atty: George O. Sutton. KFVS affil.

COLUMBIA (314) Boone county

KOMU-TV ch 8. Dec. 21, 1953. 247 kw vis, 126 kw aur; ant 790t/774g.

Highway 63 S (65201). Gbison 2-1122. TWX 314-442-2430. Licensee: Curators of the U. of Mo.

Net: NBC-TV, ABC-TV. Rep: Avery-Knodel. Rate: \$330. Color: Net.

Glenn G. Griswold, gen mgr & film buyer; John O. Conwell, coml mgr; Monte S. Gurwit, prog dir; Charlyn Law, prom mgr; Rod Gelatt, news dir; William J. Reagan, chief engr. Wash atty: Fisher, Wayland, Duvall & Southmayd.

KRCG (see Jefferson City).

HANNIBAL (314) Marion county

KHQA-TV (Quincy, Ill.) ch 7. Sept. 23, 1953. 316 kw vis, 45 kw aur; ant 890t/804g.

510 Maine St. 63402). 222-6200. TWX 217-224-1601. Licensee: Lee Bcstg Inc. Own: See Lee Stns, also Nwspr.

Net: CBS-TV, ABC-TV. Rep: Adv Time Sls. Rate: \$500. Color: Net.

Walter J. Rothschild, pres & gen mgr; Merritt Milligan, stn mgr; Paul E. Millen, natl sls mgr; Tom Robey, prog dir; Bob Eickmeyer, prom dir; Gene Terry, news dir; Lee Ellis, chief engr. Wash atty: Pierson, Ball & Dowd. WTAD-AM-FM Quincy, Ill., affil.

WGEM-TV (see Quincy, Ill.).

JEFFERSON CITY (314) Cole county

KRCG ch 13. Feb. 13, 1955. 214 kw vis, 107 kw aur; ant 1,010t/929g.

Box 659. (65102). 636-6188. TWX 314-635-6733. Licensee: Jefferson TV Co. Own: See Jefferson TV Stns, also Nwspr.

Net: CBS-TV, ABC-TV. Rep: Blair. Rate: \$375. William H. Weldon, pres; Robert Blosser, gen mgr; Ron Maxwell, sls mgr; Edward J. Schuelein, chief engr. Wash atty: Fisher, Wayland, Duvall & Southmayd.

KOMU-TV (see Columbia).

JOPLIN (417) Jasper county

KOAM-TV (see Pittsburg, Kan).

KODE-TV ch 12. Sept. 26, 1954. 219 kw vis, 129 kw aur; ant 680t/626g. (CP 316 kw vis, 158 kw aur; ant 1,022t/999g).

1928 W. 13th St. (64803). 623-7260. TWX 417-781-0209. Licensee: Gilmore Bcstg Corp. of Mo. Own: See James S. Gilmore Jr. Stns.

Net: CBS-TV, ABC-TV. Rep: Avery-Knodel; Hetherington. Rate: \$375. Color: Net. Video tape: RCA (1).

James S. Gilmore Jr, pres; D. T. Knight, vp & gen mgr; Bill Hirshey, coml mgr; Ron Robson, prog dir; Jim Harron, mdse & prom mgr; Paul Stubblefield, news dir; Jack Langford, chief engr. Wash atty: Kirkland, Ellis, Hodson, Chaffetz & Masters. KODE affil.

KANSAS CITY (816) Jackson county

KCMO-TV ch 5. Sept. 27, 1953. 100 kw vis, 60 kw aur; ant 1,130t/1,042g.

125 E. 31st St. (64108). Jefferson 1-6789. TWX 816-556-0450. Licensee: Meredith Bcstg Co. Own: See Meredith Pub. Co. Stns, also Nwspr.

Net: CBS-TV. Rep: Katz. Rate: \$1,500. Color: Net, film, live, slides. Video tape: RCA (2).

Payson Hall, pres; E. K. Hartenbower, vp & gen mgr; Sid Tremble, stn mgr; Lee Marts, coml mgr; Harry Francis, prog dir; T. R. Thompson, film buyer; F. C. Strawn, prom mgr; Harold Mack, news dir; Karl Troeglen, chief engr; Gene Cless, prod dir. Wash atty: Haley, Bader & Potts. KCMO-AM-FM affil.

***KCSD-TV** ch 19. March 29, 1961. 17.4 kw vis, 9.55 kw aur; ant 510t/474g. (CP 209.5 kw vis).

1211 McGee St. (64106). 221-6789. Licensee: School District of Kansas City, Mo.

Net: NET. Video tape: Ampex (1). Homer C. Wadsworth, pres bd of ed; Zoel J. Parenteau, prog mgr; Clyde Howe, chief engr.

KMBC-TV ch 9. Aug. 1, 1953. 316 kw vis, 158 kw aur; ant 1,070t/1,023g.

11th & Central Sts. (64105). Harrison 1-2650. TWX 816-556-0470. Licensee: Metromedia Inc. Own: See Metromedia Stns.

Net: ABC-TV. Rep: Metro TV Sales. Rate: \$1,400. Color: Net. Video tape: Ampex (2).

John W. Kluge, chmn of bd & pres, Metromedia Inc; Bennet H. Korn, pres TV; Mark L. Wodlinger, vp & gen mgr; John Quigley, opns mgr; Richard Lance, bus mgr; Edwin L. Dennis, loc sls mgr; David Green, prom mgr; Claude Dorsey, news dir; Wally Wurz, chief engr. KMBC-AM-FM affil.

WDAF-TV ch 4. Oct. 16, 1949. 100 kw vis, 50 kw aur; ant 750t/724g.

Signal Hill (64108). 753-4567. TWX 816-556-0320. Licensee: Taft Bcstg Co. Own: See Taft Stns.

Net: NBC-TV. Rep: Petry. Rate: \$1,400. Color: Net, film, slides. Video tape: Ampex (2).

Lawrence Rogers, pres; Bob Wormington, gen mgr; E. Manne Russo, coml mgr; Bill Wormington, prog dir; Jud Woods, prom mgr; Bill Leeds, news dir; James T. Schmidt, chief engr. Wash atty: Koteen & Burt. WDAF-AM-FM affil.

KIRKSVILLE, Adair county

KTVO (Ottumwa, Iowa) ch 3. Nov. 21, 1955. 100 kw vis, 50 kw aur; ant 1,080t/1,101g.

209 E. 2d St., Ottumwa (52501). 515-642-4535. TWX 515-681-6234. Licensee: KTVO TV Inc. Own: See Post Corp Stns, also Nwspr.

Net: CBS-TV, ABC-TV, NBC-TV. Rep: Hollingbery; Hurlley. Rate: \$300. Color: Net.

Lloyd Wm. King, gen mgr; Alvina Britz, prog dir; E. D. Davis, news dir; L. A. Wallace, chief engr.

POPLAR BLUFFS (314) Butler county

KPOB-TV ch 15. Sept. 5, 1961. 14.8 kw vis, 7.6 kw aur; ant 600t/546g.

Licensee: Turner-Farrar Assn. Own: See Turner-Farrar Stns.

Satellite of WSIL-TV Harrisburg, Ill.

ST. JOSEPH (816) Buchanan county

KFEQ-TV ch 2. Sept. 27, 1953. 100 kw vis, 50 kw aur; ant 910t/750g.

40th & Faraon Sts. (64506). ADams 3-2528. Licensee: Mid-States Bcstg Corp. Own: See Mid-States Stns.

Net: CBS-TV, ABC-TV. Rep: Avery-Knodel. Rate: \$350.

Tom Matthews, gen mgr; E. Carleton Schirmer, coml mgr; J. Larry Beauchamp, prog dir; Frank Smith, news dir; Kenny Lux, chief engr. Wash atty: Smith & Pepper. KFEQ affil.

ST. LOUIS (314) Independent city

***KETC** ch 9. Sept. 20, 1954. 144 kw vis, 72 kw aur; ant 550t/574g.

6996 Milbrook Blvd. (63130). Volunteer 3-0995. TWX 314-556-0749. Licensee: St. Louis Educl TV Commission.

Net: NET. Video tape: Ampex (3). Lee Schure, chmn of bd; Boyd W. Fellows, gen mgr; Robert J. Nissen, dir of engrg.

KGSL-TV ch 30. (not on air, target date unknown). 209 kw vis, 52.5 kw aur; ant 340t/333g. 900 17th St. N.W., Washington, D. C. (20006). Permittee: Summit TV Corp. Own: See Welch-Morgan Stns.

Vincent P. Welch, pres. Wash atty: Welch & Morgan.

KMOX-TV ch 4. July 8, 1954. 100 kw vis, 50 kw aur; ant 1,110t/1,214g.

1215 Cole St. (63106). MAin 1-9100. TWX 314-556-0254. Licensee: CBS Inc. Own: See CBS-Owned Stns.

Net: CBS-TV. Rep: CBS-TV Stns Natl Sls. Rate: \$2,100. Color: Net. Video tape: Ampex (2).

Gene Wilkey, vp & gen mgr; Norman Bacon, admn asst; Charles McAbee, gen sls mgr; Don Markley, prog mgr & film buyer; Fred S. Hey-

For explanation of listings see page A-3.

MISSOURI—MONTANA—NEBRASKA

wood, dir info servs; Judd Choler, sls prom mgr; Steve Fentress, mgr news & pub affrs; Wally Wesley, mgr tech opns. KMOX-AM-FM affil.

KPLR-TV ch 11. April 28, 1959. 316 kw vis, 158 kw aur; ant 1,010t/1,214g.

4935 Lindell Blvd. (63108). F0rest 7-7211. TWX 314-556-0708. Licensee: 220 TV Inc. Own: 220 N. Kingshighway Inc, 100%.

Rep: Peters, Griffin, Woodward. Rate: \$1,000. Color: Net, film, slides. Video tape: Ampex (2).

Harold Koplar, pres; Saul Rosenzweig, vp & gen mgr; Robert Davis, stn mgr; Mike McCormick, gen sls mgr; Fred Rocklin, prod mgr; Howard Rader, prom mgr; Kenneth Hildenbrand, chief engr. Wash atty: Koteen & Burt.

KSD-TV ch 5. Feb. 8, 1947. 100 kw vis, 60.3 kw aur; ant 1,090t/1,159g.

1111 Olive St. (63101). 621-1111. TWX 314-556-0407. Licensee: The Pulitzer Pub. Co. Own: Pulitzer Pub Co. See Nwspr.

Net: NBC-TV. Rep: Blair. Rate: \$2,100. Color: Net, slides, film. Video tape: Ampex (2).

Joseph Pulitzer, pres; Harold Grams, gen mgr; Guy E. Yeldell, stn mgr; Ray Karpowicz, sls mgr; Keith Gunther, prog mgr & film buyer; Fred J. Mueller, prom mgr; Austin Bridgman, news dir; J. E. Risk, chief engr. Wash atty: Marmet & Schneider. KSD affil.

KTVI ch 2. April 15, 1957. 100 kw vis, 50 kw aur; ant 1,090t/1,048.7g.

5915 Berthold Ave. (63110). Mlssion 7-7777. TWX 314-556-0082. Licensee: Newhouse Bcstg Corp. Own: See Newhouse Stns, also Nwspr.

Net: ABC-TV. Rep: H-R. Rate: \$1,650. Color: Net. Video tape: Ampex (2).

Ralph M. Hansen, gen mgr; Robert Temple, sls mgr; Robert Cawley, prog dir; Donald Fischer, prom mgr; Howard Streeter, news dir; Richard Trompeter, chief engr. Wash atty: Sher, Oppenheimer & Harris.

SEDALIA (816) Pettis county

KMOS-TV ch 6. July 6, 1954. 16.2 kw vis, 8.71 kw aur; ant 360t/321g.

Box 149. (65302). TAYlor 6-1651. Licensee: Jefferson TV Co. Own: See Jefferson TV Stns, also Nwspr.

Net: CBS-TV. Rep: Blair. Rate: \$150. Color: Net.

William H. Weldon, pres; J. Gary Pasley, opns mgr. Wash atty: Fisher, Wayland, Duvall & Southmayd.

SPRINGFIELD (417) Greene county

KTTS-TV ch 10. March 14, 1953. 240 kw vis, 144 kw aur; ant 710t/664g.

Box 1716. (65805). 862-7474. TWX 417-889-0161. Licensee: Independent Bcstg Co. Own: J. H. G. Cooper votes over 90% of stock individually, and with sons has a 70% stock interest.

Net: CBS-TV, ABC-TV. Rep: Select Stn Reps. Rate: \$400. Color: Net. Video tape: Ampex (1).

J. H. G. Cooper, pres; G. Pearson Ward, gen mgr & film buyer; Jack Lloyd, sls mgr; Kevin McAndrews, prog dir; W. F. Curry, chief engr. Wash atty: Dempsey & Kopolovitz. KTTS-AM-FM affil.

KYTV ch 3. Oct. 1, 1953. 100 kw vis, 60.3 kw aur; ant 1,650t/1,609g.

999 W. Sunshine. (65804). UNiversity 6-2766. TWX 910-775-4714. Licensee: Springfield TV Inc. Own: Springfield Nwspr Inc. (Arch Watson, pres, Tams Bixby Jr., vp), 49.6%; Lester L. Cox & Lynn E. Bussey, each 24.96%. Mr. Bixby also owns 40% of KBIX Muskogee, Okla. (Muskogee Phoenix and Times Democrat). See Nwspr.

Net: NBC-TV, ABC-TV. Rep: Hollingbery; Gray. Rate: \$475. Color: Net. Video tape: RCA (2).

Lester L. Cox, pres; R. L. Stufflebam, co-mgr & coml mgr; Carl Fox, co-mgr & prog dir; Joan Williams, prom mgr; Don Sylvester, news dir; E. Dennis White, chief engr. Wash atty: Fisher, Wayland, Duvall & Southmayd.

MONTANA

*Noncommercial.

BILLINGS (406) Yellowstone county

KOOK-TV ch 2. Nov. 9, 1953. 100 kw vis, 50 kw aur; ant 670t/383g.

Box 2557. (59101). 252-5611. TWX 406-248-7248. Licensee: The Montana Network. Own: See Garryowen Stns.

Net: CBS-TV, ABC-TV. Rep: Hollingbery; Moore; McGuire. Rate: \$275. Video tape: Ampex (1).

Joseph S. Sample, pres; Cliff Ewing, gen mgr; John H. Conner, coml mgr; Vic Miller, opns dir; Alice Spence, prom mgr; Jack Dunhaver, news dir; Hobart Paine, chief engr. Wash atty: John H. Midlen. KOOK affil.

KULR-TV ch 8. March 15, 1958. 316 kw vis, 158 kw aur; 750t/531g.

Box 2512. (59101). 252-4676. TWX 406-248-7292. Licensee: Crain-Snyder TV Inc. Own: See Crain-Snyder Stns.

Net: NBC-TV, ABC-TV. Rep: Avery-Knodel; Feltis/Dove/Cannon; Bob Hix. Rate: \$250. Color: Net. Video tape: (1).

Don Bradley, sn & prom mgr & prog dir; Marshall Corson, coml mgr; Kenneth Ness, news dir; Dean Jansma, chief engr. Wash atty: Haley, Bader & Potts.

BUTTE (406) Silver Bow county

KXLF-TV ch 4. Aug. 14, 1953. 60.3 kw vis, 30.2 kw aur; ant 1,890t/202g.

Box 1956. (59701). 792-9111. TWX 406-723-6741. Licensee: Garryowen Butte TV Inc. Own: See Garryowen Stns.

Net: CBS-TV, ABC-TV, NBC-TV. Rep: Hollingbery, Moore. Rate: \$330.

Edmund L. Peiss, gen mgr; Arne Anzjon, coml mgr; Paul Simitzes, prog dir & prom mgr; Tom Jenkins, chief engr. Wash atty: John H. Midlen. KXLF affil.

GLENDIVE (406) Dawson county

KXGN-TV ch 5. Nov. 1, 1957. 14.8 kw vis, 7.4 kw aur; ant 500t/146g.

Box 200. (59330). 365-3377. Licensee: Glendive Bcstg Corp. Own: Lewis Moore (theater interests) and family, 100%.

Net: CBS-TV, ABC-TV, NBC-TV. Rep: Walker-Rawalt, Feltis/Dove/Cannon. Rate: \$125.

Lewis W. Moore, pres; Gerry Robbins, gen mgr & prog dir; Jane Robbins, prom mgr; Donald Powers, chief engr. Wash atty: Daly & Joyce. KXGN affil.

GREAT FALLS (406) Cascade county

KFBB-TV ch 5. March 21, 1954. 100 kw vis, 50 kw aur; ant 240t/444g.

Box 1139. (59401). 453-4377. TWX 406-761-1613. Licensee: Harriscopes Bcstg Corp. Own: See Harriscopes Stns.

Net: CBS-TV, ABC-TV, Skyline. Rep: Hollingbery; Moore; McGuire. Rate: \$300. Video tape: Ampex (1).

Burt I. Harris, pres; W. C. (Bud) Blanchette, gen & coml mgr; Fred L. Morrison, natl sls mgr; Dick Monaco, opns mgr; Charles Palmer, news dir; A. J. Lopuch, chief engr. Wash atty: Sher, Oppenheimer & Harris. KFBB affil.

KRTV ch 3. Oct. 5, 1958. 30.5 kw vis, 15.3 kw aur; ant 450t/358g.

Box 1331. (59401). 453-2433. TWX 406-761-1694. Licensee: Snyder & Assoc. Own: See Crain-Snyder Stns.

Net: NBC-TV, ABC-TV. Rep: Avery-Knodel; Feltis/Dove/Cannon. Rate: \$250. Color: Net. Video tape: Machtronics (1).

Dan Snyder, pres & gen mgr; Ed Coleman, coml mgr; Glenn Lockwood, prog dir & prom mgr; Gene Marianetti, news dir; Jesse Waymire, chief engr.

HELENA (406) Lewis and Clark county

KBLL-TV ch 12. Jan. 1, 1958. 973 w vis, 486 w aur; ant —370t/97g.

2433 N. Montana Ave. (59601). 442-6620. TWX 406-443-2007. Licensee: Capital City TV Inc. Own: Paul McAdam, Robert Magness, each 43.33%; A. W. Scribner, 13.33%; Daryl A. Lee, 6.67%.

Net: CBS-TV, ABC-TV, NBC-TV. Rep: Feltis/Dove/Cannon. Rate: \$136. Color: Net. Video tape: (1).

Paul B. McAdam, pres; Douglas C. Sutherland, gen mgr & news dir; Robert E. Carroll, natl sls mgr, prog & prom dir; Walter H. Marshall, loc sls mgr; Robert L. Ottman, chief engr. Wash atty: Wheeler & Wheeler. KBLL affil.

MISSOULA (406) Missoula county

KMSO-TV ch 13. July 1, 1954. 220 kw vis, 110 kw aur; ant 2,030t/281g.

Box 1470. (59801). 549-4169. TWX 406-543-3521. Licensee: KMSO-TV Inc. Own: Dale G. Moore, 79.36%; Farviews Development Co., 20.63% & others. Mr. Moore owns KGVO Missoula and KCAP Helena, both Montana.

Net: CBS-TV, ABC-TV, NBC-TV. Rep: Avery-Knodel; Hix; Day. Rate: \$250. Color: Net.

Dale G. Moore, pres; A. J. Mosby, gen mgr; Paul Meissner, prog dir; Sox Vratiss, sls mgr; Al Anderson, news dir; Philip Parmelee, chief engr. Wash atty: Fisher, Wayland, Duvall & Southmayd.

NEBRASKA

*Noncommercial.

HAMILTON-LANDIS
& ASSOCIATES, Inc.
NATIONWIDE MEDIA BROKERS
WASHINGTON, D. C., CHICAGO, DALLAS,
SAN FRANCISCO

SELL MORE

RADIO & TELEVISION STATIONS
IN THE MIDWEST—NEAREST OFFICE IS—
1714 TRIBUNE TOWER, CHICAGO 11
DELAWARE 7-2754

ALBION (402) Boone county

KHQL-TV ch. 8. Dec. 3, 1964. 316 kw vis, 158 kw aur; ant 1,142t/1,134g.

Permittee: Bi-States Co. Own: See Bi-States Stns.

Semisatellite of KHOL-TV Kearney. Robert Newkirk, mgr.

GERING (308) Scotts Bluff county

KSTF (Licensed to Scottsbluff-Gering. See Scottsbluff).

GRAND ISLAND (308) Hall county

KGIN-TV ch 11, Oct. 1, 1961. 278 kw vis, 17.4 kw aur; ant 1,010t/1,069g.

Box 566. (68801). 563-2200. TWX 402-591-1544. Licensee: Cornhusker TV Corp. Own: See John E. Fetzer Stns.

Satellite of and sold with KOLN-TV Lincoln. Robert Schnuelle, opns mgr. Wash atty: Dow, Lohnes & Albertson.

HASTINGS (402) Adams county

KHAS-TV ch 5. Jan. 1, 1956. 100 kw vis, 50 kw aur; ant 730t/767g.

Box 578. (68901). 3-1321. TWX 402-596-1490. Licensee: Nebraska TV Corp. Own: Seaton Pub Co., 51.7%, and others. See Seaton Stns, also Nwspr.

Net: NBC-TV. Rep: Venard, Torbet & McConnell. Rate: \$300. Color: Net.

Fred A. Seaton, pres; Duane L. Watts, gen mgr; Mrs. Mildred Beebe, prog dir; Robert Buckley, prod mgr; Kay Akerman, prom mgr; Budd Duvall, news dir; Duane B. Allison, chief engr. Wash atty: Dow, Lohnes & Albertson. KHAS affil.

HAYES CENTER (308) Hayes county

KHPL-TV ch 6. Feb. 9, 1956. 100 kw vis, 50 kw aur; ant 710t/586g.

Box 85 (69032). BÜtler 6-3300. Licensee: Bi-

States Co. Own: See Bi-States Stns.
Satellite of and sold with KHOL-TV Kearney.
R. L. Pearson, chief engr. Wash atty: Fisher, Wayland, Duvall & Southmayd.

HAY SPRINGS, (308) Sheridan county
KOUH-TV ch 4. March 5, 1958. 100 kw vis, 50 kw aur; ant 650t/585g.

Box W. (69347). MEIrose 8-2741. Licensee: Duhamel Bcstg Enterprises. Own: Helen S. Duhamel, 60%; Black Hills Broadcasters, 40%. See Duhamel Bcstg Stns.

Net: CBS-TV, ABC-TV. Rep: H-R. Rate: \$100. Helen S. Duhamel, pres; John E. Ludwig, gen & coml mgr; Owen G. Lyon, prom mgr; Edward N. Davenport, chief engr. Wash atty: Fisher, Wayland, Duvall & Southmayd.

HOLDREGE (308) Phelps county
KHOL-TV (Licensed to Kearney-Holdrege. See Kearney).

KEARNEY (308) Buffalo county
KHOL-TV (Holdrege) ch 13. Dec. 24, 1953. 316 kw vis, 63.2 kw aur; ant 1,110t/1,163g.

414-416 East Ave., Holdrege. (68949). 995-5952. TWX 308-456-3741. Licensee: Bi-States Co. Own: See Bi-States Stns.

Net: ABC-TV. Rep: Meeker. Rate: \$555 (includes satellite KHPL-TV Hayes Center). Color: Net.

F. Wayne Brewster, pres & gen mgr; Ed Strasburger, opns mgr; Robert W. Brewster, stn mgr; Les Weber, prom mgr; Carl Wells, news dir; W. Mirven Greeley, chief engr. Wash atty: Fisher, Wayland, Duvall & Southmayd. KRNy-AM-FM affil.

LINCOLN (402) Lancaster county
KOLN-TV ch 10. Feb. 18, 1953. 316 kw vis, 158 kw aur; ant 1,000t/999g.

40th & W sts. (68501). 466-2367. TWX 402-591-1544. Licensee: Cornhusker TV Corp. Own: See John E. Fetzer Stns.

Net: CBS-TV. Rep: Avery-Knodel. Rate: \$675. (includes satellite KGIN-TV Grand Island). Color: Net.

John E. Fetzer, pres; A. James Ebel, vp & gen mgr; Duane Holman, sls mgr; Paul Jensen, asst mgr, prog dir & film buyer; Ken Casey, prom mgr; Bob Taylor, news dir; Ray Taylor, chief engr. Wash atty: Dow, Lohnes & Albertson.

***KUON-TV** ch 12. Nov. 1, 1954. 26.3 kw vis, 13.2 kw aur; ant 360t/403g. (CP 310 kw vis, 155 kw aur; ant 830t/874g).

U. of Neb. (68504). 477-8711. TWX 402-591-1598. Licensee: U. of Neb.

Net: NET. Video tape: Ampex (2).
Dr. Clifford M. Hardin, chancellor, U. of Neb; Jack G. McBride, dir of TV & gen mgr; Ronald Hull, prog mgr & film buyer; Elizabeth M. Meisinger, prom mgr; Adolph R. Dvorak, chief engr. Wash atty: Dow, Lohnes & Albertson.

McCOOK (308) Red Willow county
KOMC ch 8. Nov. 28, 1959. 100.8 kw vis, 50.43 kw aur; ant 710t/677g.

Licensee: Wichita TV Corp. Own: See Wichita TV Stns.
Satellite of KARD-TV Wichita, Kan. Wash atty: Koteen & Burt.

NORTH PLATTE (308) Lincoln county
KNOP-TV ch 2. Dec. 2, 1958. 56.9 kw vis, 28.9 kw aur; ant 630t/609g.

Box 749. (69101). 532-2222. Licensee: North Platte TV Inc. Own: York Hinman, 21.4% & others.

Net: NBC-TV. Rep: Venard, Torbet & McConnell, Soderlund; Hix. Rate: \$150. Color: Net, live, film.

Fred Shrake, pres; Harry D. Peck, gen & coml mgr; Diane Manley, prog dir; Ed Launer, prom mgr; Earnie Schneider, news dir; Ray Goff, chief engr. Wash atty: Koteen & Burt. KNOP (CP) affil.

OMAHA (402) Douglas county
KETV (Council Bluffs, Iowa) ch 7. Sept. 17, 1957. 316 kw vis, 48 kw aur; ant 630t/585g. 27th & Douglas Sts. (68131). 345-7777. TWX

402-348-1106. Licensee: Herald Corp. Own: Peter Kiewit Sons' Inc., 100%. See Nwspr. Video tape: RCA (3).

Net: ABC-TV. Rep: Harrington, Righter & Parsons; Hyett. Rate: \$950. Color: Net.

Ben H. Cowdery, pres; Eugene S. Thomas, vp & gen mgr; Ken H. James, sls mgr; Sam Somora, pub svc & prom dir; George Devereux, prog mgr; Lee Terry, news dir; Jack Petrik, prog dir; Larry Sibilia, chief engr. Wash atty: Kirkland, Ellis, Hodson, Chaffetz & Masters.

KMTV ch 3. Sept. 1, 1949. 100 kw vis, 50 kw aur; ant 590t/550g. (CP 14.4 kw aur).

2615 Farnam St. (68131). 345-3333. TWX 402-348-1109. Licensee: May Bcstg Co. Own: May Seed & Nursery Co. May Seed also owns KMA Shenandoah, Iowa.

Net: NBC-TV. Rep: Petry. Rate: \$1,050. Color: Net, film, live, slide.

Owen L. Saddler, exec vp & gen mgr; Arden E. Swisher, vp sls; Lewis Jeffrey, prog dir; Amos Eastridge, prom mgr; Mark O. Gautier Jr., news dir; Raymond J. Schroeder, vp, engrg; Wally Schwentser, chief engr; Art Jacobson, opns dir; Kenneth Michelsen, film dir. Wash atty: McKenna & Wilkinson.

WOW-TV ch 6. Aug. 29, 1949. 100 kw vis, 15 kw aur; ant 590t/513g.

3501 Farnam St. (68131). 346-3400. TWX 402-348-1239. Licensee: Meredith WOW Inc. Own: See Meredith Publishing Stns, also Nwspr.

Net: CBS-TV. Rep: Blair. Rate: \$1,000. Color: Net. Video tape: Ampex (2).

Frank P. Fogarty, vp; Howard L. Stalnaker, vp & gen mgr; Bill McBride, stn & sls mgr; Coad Dailey, rgnl sls mgr; Dick Carlson, prog dir; Mike Byrne, prom mgr; James McGaffin, news dir; Glenn Flynn, chief engr. Wash atty: Haley, Bader & Potts. WOW-AM-FM affil.

SCOTTSBLUFF (308) Scotts Bluff county
KSTF (Gering) ch 10. Aug. 7, 1955. 240 kw vis, 120 kw aur; ant 840t/674g.

Box 731. (69361). 632-6107. Licensee: Frontier Bcstg. Co. Own: See Frontier Bcstg Co. Stns,

also Nwspr.
Net: CBS-TV, ABC-TV, NBC-TV. Rep: Soderlund. Rate: Sold with KFBC-TV Cheyenne, Wyo. Color: Net.

Robert S. McCracken, pres; William G. Walter, gen mgr; Doug Reeves, natl sls; Loren Mueller, loc sls; W. J. Brennan, prog dir; Bill Walter, prom mgr; Dean Suhr, chief engr; Wash atty: Koteen & Burt.

SUPERIOR (402) Nuckolls county
KHTL ch 4. (not on air, target date April 1965). 25.1 kw vis, 12.6 kw aur; ant 1,110t/1,086g.

Permittee: Bi-States Co. Own: See Bi-States Stns.
Will be semisatellite of KHOL-TV Kearney-Holdrege.

NEVADA

*Noncommercial.

LAS VEGAS (702) Clark county
KLAS-TV ch 8. July 1, 1953. 55 kw vis, 27.5 kw aur; ant 130t/238g.

250 E. Desert Inn Rd. (89109). RE 5-7511. TWX 702-248-7038. Licensee: Las Vegas TV Inc. Own: Herman M. Greenspun, 69.5%; Las Vegas Sun (owned by Mr. Greenspun), 21.8% & others. See Nwspr.

Net: CBS-TV. Rep: Avery-Knodel. Rate: \$350. Color: Net. Video tape: Ampex (1).

Herman M. Greenspun, pres; Bert Lambert, vp & gen mgr; Norm White, loc sls mgr; Mark Smith, opns mgr; Ursula Schindler, bus mgr; Hurschel McKenzie, chief engr. Wash atty: Welch & Morgan.

KORK-TV ch 2. Jan. 25, 1955. 100 kw vis, 50 kw aur; ant 270t/510g.

Box 550. (89101). 737-3916. TWX 702-248-7052. Licensee: Southern Nevada Radio & TV Co.

For explanation of listings see page A-3.

RENO



TELEVISION  CHANNEL FOUR

STUDIOS & OFFICES: 1790 VASSAR STREET, RENO, NEVADA
NATIONAL REPRESENTATION: GEO. P. HOLLINGBERY CO.

NEVADA—NEW HAMPSHIRE—NEW JERSEY—NEW MEXICO

Own: See Donald W. Reynolds Stns, also Nwspr. Net: NBC-TV. Rep: Venard, Torbet & McConnell. Rate: \$350. Color: Net, tape. Video tape: Ampex (2).

Donald W. Reynolds, pres; Edw. R. Tabor, vp & gen mgr; Don G. Brown, coml mgr; Gordon Kent, news dir; James M. Garner, chief engr. Wash atty: Haley, Bader & Potts. KORK-AM-FM affil.

KSHO-TV ch 13. 1957. 11 kw vis, 5.5 kw aur; ant 130t/245g.

Box 2586. (89104). 735-4266. Licensee: Harry Wallerstein, receiver in bankruptcy.

Net: ABC-TV. Rep: Forjoe-TV. Rate: \$250. Video tape: Ampex (1).

Alex Gold, pres & gen mgr; Walter Shull, coml mgr; Jack Reynolds, prog dir; Ed Bartylak, news dir; James Leach, chief engr.

RENO (702) Washoe county

KCRL ch 4. Sept. 30, 1962. 17.4 kw vis, 3.4 kw aur; ant 420t/92g.

Box 2899. (89505). 322-9145. TWX 702-358-0132. Licensee: Circle L Inc. Own: E. L. Cord, 90%; C. E. Cord, 10%.

Net: NBC-TV, ABC-TV. Rep: Hollingbery. Rate: \$350. Color: Net, slide, film. Video tape: RCA (2).

Charles E. Cord, pres & gen mgr; Roger O. Van Duzer, stn mgr; Jim Bentley, prog dir; Nick Lauri, news dir; Ron Oakley, chief engr. Wash atty: Scharfeld, Beckhoefer, Baron, & Stambler.

(See Adv. page A-33)

KOLO-TV ch 8. Sept. 27, 1953. 77.6 kw vis, 38.9 kw aur; ant 2,930t/120g.

Box 2610. (89505). 323-0721. TWX 702-358-1681. Licensee: Nevada Radio-TV Inc. Own: See Donald W. Reynolds Stns, also Nwspr.

Net: CBS-TV, ABC-TV. Rep: Venard, Torbet & McConnell; Beaver. Rate: \$400. Color: Net.

Donald W. Reynolds, pres; Lee D. Hirshland, vp & gen mgr; Philip G. Rose, sls mgr; Helen Busscher, prog serv mgr; Tom Rowe, mktg dir; Bob Carroll, news dir; James Bull, chief engr. Wash atty: Haley, Bader & Potts. KOLO affil.

NEW HAMPSHIRE

*Noncommercial.

**HAMILTON-LANDIS
& ASSOCIATES, Inc.**
NATIONWIDE MEDIA BROKERS
WASHINGTON, D. C., CHICAGO, DALLAS,
SAN FRANCISCO

SELL MORE

RADIO & TELEVISION STATIONS
IN THE EAST—NEAREST OFFICE IS—
1737 DeSALES ST., N.W., WASHINGTON
EXECUTIVE 3-3456

DURHAM (603) Strafford county

*WENH-TV ch 11. July 6, 1959. 51.3 kw vis, 25.7 kw aur; ant 970t/436g. (CP 316 kw vis, 63.1 kw aur).

Box Z. (03824). 868-5511. TWX 603-868-2721. Licensee: U. of New Hampshire.

Net: NET. Video tape: Ampex (1).
Dr. John McConnell, pres; Keith J. Nighbert, gen mgr; Alton S. Hotaling, prog mgr; Charles Tamm, chief engr. Wash atty: Covington & Burling.

KEENE (603) Cheshire county

WRLP (Licensed to Greenfield, Mass.-Keene, N. H.-Burlington, Vt. See Greenfield, Mass.)

MANCHESTER (603) Hillsboro county

WMUR-TV ch 9. March 9, 1954. 282 kw vis, 155 kw aur; ant 1,030t/227g.

1819 Elm St. (03015). 623-8061. Licensee: United TV Co. of New Hampshire. Own: See United Bcstg Co. Stns.

Net: ABC-TV. Rep: Young. Rate: \$600. Color: Net. Video tape: Ampex (2).

Richard Eaton, pres; S. E. Phillips, vp & gen mgr; Ray Harris, prog dir; Gus Bernier, prom mgr; Ron Ripley, news dir; Lee Heisel, chief engr. Wash atty: Cohn & Marks.

NEW JERSEY

*Noncommercial.

ASBURY PARK (201) Monmouth county

WRTV ch 58 (not on air, suspended operation). 17 kw vis, 9.12 kw aur; ant 440t/465g.

Permittee: Atlantic Video Corp. Own: Walter Reade-Sterling Inc., 100%, which is owned by Saul J. Turrell, 10.05%; Walter Reade Inc., 66.43% & others. Walter Reade Inc. is owned by Walter Reade Jr., 51% and Suzanne Gage, 49%.

Wash atty: Cohn & Mark

ATLANTIC CITY (609) Atlantic county

WHTO-TV ch 46 (not on air, suspended operation). 18 kw vis, 9 kw aur; ant 430t/448g.

Box 1230 Steubenville, Ohio. (43952). Permittee: Neptune Bcstg Corp. Own: See Rust Craft Bcstg Stns.

Wash atty: Kirkland, Ellis, Hodson, Chaffetz & Masters.

BURLINGTON (609) Burlington county

WKBP ch 41. (not on air, target date 1965). 170 kw vis, 85 kw aur; ant 1,090t/1,056g.

Box 2295, Philadelphia. (19103). 215-735-3290. Permittee: Kaiser Bcstg Corp. See Kaiser Stns.

Richard C. Block, vp & gen mgr KBC; Thomas A. Breen, stn mgr. Wash atty: Wilmer, Cutler & Pickering.

GLEN RIDGE (201) Essex county

*WNJE-TV ch 77. (not on air, target date September 1965). 369 kw vis, 184.5 kw aur; ant 620t/239g.

134 Minell Pl., Teaneck. (07666). 201-837-2726. Permittee: N. J. Educl TV Corp.

Orville J. Sather, pres; Edward J. Lenihan, 1st vp; Stewart A. Schoder Jr., 2d vp. Wash atty: Fletcher, Heald, Rowell, Kenehan & Hildreth.

LINDEN (201) Union county

WNJU-TV (Newark) ch 47. (not on air, target date spring 1965). 347 kw vis, 107 kw aur; ant 1,180t/1,465g.

1020 Broad St., Newark. (07102). 622-8490. Permittee: N. J. TV Bcstg Corp. Own: Edwin Cooperstein, 19.4%; Isaac S. Blonder, 21.8%; Vera Braverman, 24.4% & others.

Rep: Pabco. Rate: \$800. Color: slide, film, tape. Video tape: (2).

Edwin Cooperstein, pres & gen mgr; Herbert T. Green, vp & sls mgr; Fred Sayles, prog dir; Joseph Schacter, bus mgr. Wash atty: Marmet & Schneider.

NEWARK (201) Essex county

*WNDR (Licensed to Newark-New York. See New York City).

WNJU-TV (see Linden)

NEW BRUNSWICK (201) Middlesex county

*WTLV ch 19 (not on air, target date unknown). 105 kw vis, 53 kw aur; ant 780t/461g.

State House, Trenton, N. J. Permittee: N. J. Dept of Educ.

WILDWOOD (609) Cape May county

WCMTV ch 40. (not on air, target date January 1965). 14 kw vis, 2.5 kw aur; ant 200t/223g.

3010 New Jersey Ave. (08260). 522-1416. Permittee: Francis J. Matrangola.

Rep: Dome. Rate: \$125. Color: Net.
Francis J. Matrangola, gen mgr; Margaret Murphy, coml mgr; William Wotring, opns mgr & prog dir; Carlton Owen, chief engr. Wash atty: Daly & Joyce. WCMT-AM-FM affil.

NEW MEXICO

*Noncommercial.

ALBUQUERQUE (505) Bernalillo county

KGGM-TV ch 13. Oct. 3, 1953. 44.7 kw vis, 22.4 kw aur; ant 4,180t/143g.

1414 Coal Ave., S.W. (87104). 243-2285. TWX

505-243-8402. Licensee: N. M. Bcstg Co. Own: See N. M. Bcstg Stns.

Net: CBS-TV. Rep: Avery-Knodel. Rate: \$400. Color: Net. Video tape: Ampex (3).

A. R. Hebenstreit, pres & gen mgr; R. C. (Dusty) Rhoads, coml mgr; Vergie Abeyta, natl sls mgr; Robert Van Driel, prog dir; Bill Godfrey, prom mgr; Clyde Jay, news dir; Leonard F. Dodds, chief engr. Wash atty: Dempsey & Koplovitz, KGGM affil.

*KNME-TV ch 5. May 5, 1958. 11.2 kw vis, 5.62 kw aur; ant 4,150t/123g. (CP 26.8 kw vis).

1801 Roma N. E. (87106). CHapel 2-1283. TWX 505-243-8357. Licensee: Albuquerque Public School System and Regents of U. of N. M.

Net: NET. Video tape: Ampex (1).

Dr. F. C. Hempen, gen mgr; Dr. E. W. Bundy, prog mgr; William Shimer, prom mgr & film supvr; Richard P. Waggoner Jr, prod mgr; Robert M. Gordon, chief engr.

KOAT-TV ch 7. Sept. 28, 1953. 73.5 kw vis, 36.7 kw aur; ant 4,240t/257g.

1377 University N.E. (87106). 247-0101. TWX 505-243-8364. Licensee: WGAL TV Inc. Own: See Steinman Stns, also Nwspr.

Net: ABC-TV. Rep: Meeker, Messina, Brown, Hix. Rate: \$420. Color: Net. Video tape: Ampex (2).

Clair R. McCollough, pres; Max A. Sklower, stn & sls mgr; James Richards, opns mgr & film buyer; James H. Sharman, chief engr. Wash atty: Hogan & Hartson. KOAT-FM affil.

KOB-TV ch 4. Nov. 29, 1948. 27 kw vis, 13.5 kw aur; ant 4,200t/183g.

Box 1351. (87103). 243-4411. TWX 505-243-8333. Licensee: Hubbard Bcstg Inc. Own: See Gold Seal Stns.

Net: NBC-TV. Rep: Petry. Rate: \$450. Color: Net, tape. Video tape: RCA (3).

Stanley E. Hubbard, pres; George S. Johnson, gen mgr; Robert D. Williams, coml mgr; Jerry Danziger, stn mgr; Chet Ettinger, prom mgr; William Tucker, news dir; Fern Bibeau, chief engr. Wash atty: Fletcher, Heald, Rowell, Kenehan & Hildreth. KOB affil.

CARLSBAD (505) Eddy county

KAVE-TV ch 6. August 1959. 11.7 kw vis, 5.89 kw aur; ant 380t/341g.

Box 1538. (88220). TUXedo 5-4101. Licensee: Voice of the Caverns Inc. Own: John Deme, 99% and others.

Net: CBS-TV, ABC-TV. Rep: Masla; Hix. Rate: \$130.

John Deme, pres & gen mgr; Alan Gould, coml mgr; John Howard Deme, prog dir; Mrs. Hazel Deme, prom mgr; George Tomlinson, news dir; Sanford Brown, chief engr. Wash atty: Fly, Shuebruk, Blume & Gaguine. KAVE affil.

CLOVIS (505) Curry county

KFDW-TV ch 12. December 1957. 30.2 kw vis, 16.2 kw aur; ant 210t/240g.

1000 Sycamore (88101). 762-3071. Licensee: Texas State Network Inc. Own: See Texas State Stns.

Net: CBS-TV. Rep: Blair. Rate: \$425 (sold only in combination with KFDA-TV Amarillo, Tex.) Color: Net.

Gene L. Cagel, pres; Bill E. Cook, gen mgr; Jack Swindell, prog dir; Terry F. Evans, chief engr. Wash atty: Miller & Schroeder.

PORTALES (505) Roosevelt county

*KENW ch 3. (not on air, target date unknown). 57.2 kw vis, 28.6 kw aur; ant 1,397t/1,084g.

Permittee: Regents of Eastern N. M. Univ. See *KNME-TV Albuquerque.

ROSWELL (505) Chaves county

KSWs-TV ch 8. June 24, 1953. 267 kw vis, 134 kw aur; ant 1,760t/1,610g.

Box 670. (88201). MAIN 2-6450. TWX 505-622-9017. Licensee: John A. Barnett. Own: John A. Barnett, 100%.

Net: NBC-TV, ABC-TV, CBS-TV. Rep: Meeker;

Clyde Melville. Rate: \$250. Color: Net.
John A. Barnett, gen mgr; Paul B. McEvoy, stn mgr. Wash atty: Koteen & Burt. KSWs (CP) affil.

SANTA FE (505) Santa Fe county

KFUR-TV ch 11. (not on air, target date unknown). 347 w vis, 174 w aur; ant —140t/160g.

Permittee: K & H TV Stn.

KVSF-TV ch 2. (not on air, target date unknown). 3.7 kw vis, 1.8 kw aur; ant 3,320t/139g. Box 1294. Albuquerque (87103). Permittee: N. M. Bcstg Co. Own: See N. M. Bcstg Stns.

NEW YORK

*Noncommercial.

TO BUY OR SELL A TELEVISION OR RADIO STATION

HAMILTON-LANDIS & ASSOC., Inc.

| | |
|-------------------------------------|---------------------------------|
| WASHINGTON, D.C. | CHICAGO |
| 1737 DeSales St., N.W. EX 3-3456 | 1714 Tribune Tower DE 7-2754 |
| SAN FRANCISCO | DALLAS |
| 111 Sutter St. EX 2-5671 | 1511 Bryan St. RI 8-1175 |

NATIONWIDE • NEGOTIATIONS
FINANCING • APPRAISALS

ALBANY (518) Albany county

WAST ch 13. February 1954. 110 kw vis, 11 kw aur; ant 1,210t/765g. Holds special temp authority to operate **WTRI** ch 35—162 kw vis; ant 990t/542g.

Box 4035. (12204). HEmlock 6-4791. TWX 518-474-3228. Licensee: Van Curler Bcstg Corp. Own: Stanley-Warner Corp. (theater chain), 100%.

Net: ABC-TV. Rep: Peters, Griffin, Woodward. Rate: \$1,000. Color: Net, slides, film. Video tape: RCA (2).

S. H. Fabian, pres; William A. Ripley, gen mgr; Fred D. Shavor, prog dir; Michael S. Artist, prom mgr; Art Wall, news dir; Dominic Tovino, comi mgr; Elmer Snow, chief engr. Wash atty: Arnold, Fortas & Porter.

WRGB (Schenectady) ch 6. Nov. 6, 1939. 93.3 kw vis, 46.8 kw aur; ant 1,020t/314g.

1400 Balltown Rd., Schenectady (12309). 377-2261. TWX 518-556-2092. Licensee: General Electric Bcstg Co. Own: General Electric Co. 100%.

Net: NBC-TV. Rep: Katz. Rate: \$1,250. Color: Net, film, slides. Video tape: Ampex (2).

Robert C. Wilson, pres; J. Milton Lang, vp & gen mgr; Robert F. Reid, mgr-mktg; Merl L. Galusha, mgr-opns; George F. Spring, mgr-sales; A. G. Zink, mgr-progmg & news; Arthur R. Garland, mgr-prom. Wash atty: McKenna & Wilkin-son. WGY, WGFm(FM) Schenectady affil.

WTEN (Vail Mills). ch 10. Oct. 14, 1953. 200 kw vis, 100 kw aur; ant 1,000t/275.5g.

Box 10. (12201). BRidge 1-2345. TWX 518-241-6290. Licensee: Capital Cities Bcstg Corp. Own: See Capital Cities Stns.

Net: CBS-TV. Rep: Blair. Rate: \$1,250 (includes satellite WCDC Adams, Mass.). Color: Net. Video tape: RCA (2).

Frank M. Smith, pres; Thomas S. Murphy, exec vp; Robert L. Gilbertson Jr., vp & gen mgr; Charles G. Pogan, vp & prog; Lawrence J. Pinlock, sls mgr; Marc Edwards, prom mgr; Daniel H. Smith, vp & dir of engrg; James Masucci, prog dir; Dick Horn, news dir. Wash atty: Wilmer, Cutler & Pickering. WROW-AM-FM affil.

BINGHAMTON (607) Broome county

WBJA-TV ch 34. Nov. 25, 1962. 204 kw vis, 56.2 kw aur; ant 900t/544.74g. Box 813. (13902). 772-1122. TWX 607-772-

0248. Licensee: WBJA Inc. Own: See Anscombe Stns.

Net: ABC-TV. Rep: Piano. Rate: \$250. Color: Net, film.

Alfred E. Anscombe, pres & gen mgr; Michael Clark, stn & comi mgr; William Hagopin, prog dir; Lou Stanz, vp & chief engr. Wash atty: Wilmer, Cutler & Pickering.

WINR-TV ch 40. Nov. 1, 1957. 288 kw vis, 144 kw aur; ant 630t/509g.

70 Henry St. (13901). RAYmond 3-8251. TWX 607-772-0240. Licensee: Binghamton Press Co. Own: See Gannett Co Stns, also Nwspr.

Net: NBC-TV. Rep: H-R. Rate: \$300.

Edward M. Scala, gen mgr; Rod Reeder, sls mgr; Albert Julian, prog dir; Gino Ricciardelli, chief engr. Wash atty: Dow, Lohnes & Albertson. WINR affil.

WNBf-TV ch 12. Dec. 1, 1949. 166 kw vis, 84.2 kw aur; ant 1,200t/785g.

Sheraton Inn, 50 Front St. (13905). RAYmond 3-7311. TWX 607-772-0242. Licensee: Triangle Publications Inc. Own: See Triangle Stns, also Nwspr.

Net: CBS-TV. Rep: Blair. Rate: \$1,100. Color: Net.

George R. Dunham, gen mgr; Karl W. Friedline, prog dir; Edward Giller, prog mgr; Roy V. Bertlin, sls mgr; Glenn G. Rinker, news dir; Lamar Cox, chief engr. Wash atty: Wilmer & Bergson. WNBf-AM-FM affil.

***WQTV** ch 46. (not on air, target date unknown). 200 kw vis, 105 kw aur; ant 540t/531g. State Education Dept., Albany. Permittee: U. of the State of N. Y.

BUFFALO (716) Erie county

WBEN-TV ch 4. May 14, 1948. 100 kw vis, 50 kw aur; ant 1,200t/1,059g.

2077 Elmwood Ave. (14207). TR 6-0930. TWX 716-858-1410. Licensee: WBEN Inc. Own: Buffalo Evening News. See Nwspr.

Net: CBS-TV. Rep: Harrington, Righter & Parsons. Rate: \$1,600. Color: Net, film, live, slides. Video tape: RCA (2).

Alfred H. Kirchhofer, pres; C. Robert Thompson, gen mgr; George R. Torge, asst gen mgr; Nicholas J. Malter, comi mgr; Joseph A. Haeffner, prom mgr; Vaun Wilmott, news dir; R. Glenn Beerbower, chief engr. Wash atty: Fletcher, Heald, Rowell, Kenehan & Hildreth. WBEN-AM-FM affil.

WGR-TV ch 2. Aug. 14, 1954. 100 kw vis, 60.3 kw aur; ant 690t/742g.

184 Barton St. (14213). 886-7115. TWX 716-858-1066. Licensee: Taft Bcstg Co. Own: See Taft Stns.

Net: NBC-TV. Rep: Petry. Rate: \$1,800. Color: Net. Video tape: Ampex (1).

Lawrence H. Rogers II, pres; Van Beuren W. DeVries, gen mgr; Frank Gervan, natl sls mgr; Richard C. Scaller, loc sls mgr; Paul Sciandra, prog dir; Henry Hirsch, dir of prom & pr; James Burke, dir of news & pub affrs; Raymond Smith, mgr of engrg. Wash atty: Koteen & Burt. WGR-AM-FM affil.

WKBW-TV ch 7. Nov. 30, 1958. 91.2 kw vis, 53.7 kw aur; ant 1,420t/1,076g.

1420 Main St. (14209). TT 3-0770. TWX 710-522-1846. Licensee: Capital Cities Bcstg Corp. Own: See Capital Cities Stns

Net: ABC-TV. Rep: Blair. Rate: \$1,700. Color: Net. Video tape: RCA (2).

Robert King, vp & gen mgr; Ken M. Johnson, sls mgr; Richard C. Shepard, loc sls mgr; O. L. (Red) Koch, prog dir; Rollin Godding, prom mgr; Irv Weinstein, news dir; Robert O. Niles, chief engr. Wash atty: Wilmer, Cutler & Pickering. WKBW affil.

***WNED-TV** ch 17. March 30, 1959. 151 kw vis, 81.3 kw aur; ant 350t/379.5g.

Hotel Lafayette (14203). TL 4-4756. TWX 716-858-1191. Licensee: Western N. Y. Educl TV Assn.

Net: NET. Video tape: Ampex (1).

Les Martin Jr., gen mgr; J. Michael Collins, asst mgr; Anthony Cherubini, prog mgr; Gordon Knaier, chief engr; T. Buttino, prod mgr.

***WTVF** ch 23. (not on air, target date unknown). 205 kw vis, 105 kw aur; ant 630t/539g. State Education Dept., Albany, N. Y. Permittee: U. of State of N. Y.

CARTHAGE (315) Jefferson county

WCNY-TV (Licensed to Carthage-Watertown. See Watertown).

CORNING (607) Steuben county

WSYE-TV (Licensed to Elmira-Corning. See Elmira).

ELMIRA (607) Chemung county

WSYE-TV (Corning) ch 18. Sept. 10, 1956. 113 kw vis; ant 1,220t/843g.

Licensee: Newhouse Bcstg Corp. Own: See Newhouse Stns, also Nwspr.

Partial satellite of & sold with **WSYR-TV** Syracuse. Wash atty: Dow, Lohnes & Albertson.

ITHACA (607) Tompkins county

***WIET** ch 14. (not on air, target date unknown). 205 kw vis, 105 kw aur; ant 1,290t/544g.

State Education Dept., Albany. Permittee: U. of State of N. Y.

NEW YORK (212) New York county

WABC-TV ch 7. Aug. 10, 1948. 110 kw vis, 55 kw aur; ant 1,380t/1,465g.

7 W. 66th St. (10023). SUsquehanna 7-5000. TWX 212-640-4540. Licensee: American Bcstg Co.-Paramount Theatres Inc. Own: See ABC-owned Stns.

Net: ABC-TV. Rep: ABC TV Spot Sales. Rate: \$7,500. Color: Net, film, tape. Video tape: Ampex.

John O. Gilbert, vp & gen mgr; Richard L. Beesemyer, gen sls mgr; Seymour Horowitz, prog dir; Takaski Kako, film dir; Joe Keyes, publ dir; Leo Collins, dir of adv & sls prom;

For explanation of listings see page A-3.

IF
A FINER TIMEPIECE
CAN BE MADE
WE'LL MAKE IT!

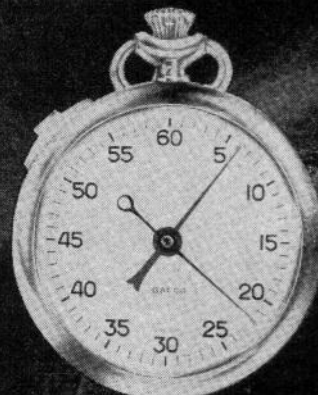

GALCO
center register
TIMER

Red hand registers minutes to 60 and black hand indicates 1/5 seconds. Side slide for time out. 7 jewels. Fine movement. #9010—\$42.00. Free "Guide" to the correct selection of a Timer or Chronograph available on request.

Jules
RACINE
& Company, Inc.
20 WEST 47th ST., N.Y.C.

NEW YORK

David Shefrin, news dir; Henry Dabrowski, chief engr; Mary Coyne, dir of community affrs; Ron Werth, dir of rsch. Wash atty: McKenna & Wilkinson. WABC-AM-FM affil.

WCBS-TV ch 2. July 1, 1941. 42 kw vis, 21 kw aur; ant 1,300t/1,465g.

485 Madison Ave. (10022). PLaza 1-2345. TWX 212-420-5905. Licensee: CBS Inc. Own: See CBS-owned Stns.

Net: CBS-TV. Rep: CBS-TV Stns Natl Sales. Rate: \$10,000. Color: Net, slides, live, film, tape. Video tape: Ampex.

Merle S. Jones, pres, CBS-TV stns; Craig Lawrence, vp in charge of stns; John A. Schneider, vp & gen mgr; G. Gerald Danford, dir of sls; Ned Cramer, prog dir; Philip G. King, info services dir; Arthur L. Hecht, adv & prog prom dir; Anna Mitchell, opns mgr; William C. Lacey, mgr of film dept; Joe Loughlin, news dir; Gideon Chagy, dir of pub affrs. WCBS-AM-FM affil.

WNBC-TV ch 4. July 1, 1941. 25.7 kw vis, 12.9 kw aur; ant 1,440t/1,465g.
30 Rockefeller Plaza. (10020). Circle 7-8300. TWX 212-640-5788. Licensee: Natl Bcstg Co. Own: See NBC-owned Stns.

Net: NBC-TV. Rep: NBC Spot Sales. Rate: \$10,200. Color: Net, slides, live, film, tape. Video tape: RCA & Ampex.

Theodore H. Walworth Jr., vp & gen mgr; Robert T. Howard, stn mgr; John F. Tobin, natl sls mgr; James J. Barry, loc sls mgr; Weston J. Harris, prog mgr; Jack Reynolds, pub affrs mgr; Richard Barnhill, prod & opns mgr; James W. Grau, adv & prom mgr; Alvin Step, mgr of publ & exploitation; Thomas J. Buzalski, chief engr. WNBC-AM-FM affil.

WNBT (Newark, N. J.) ch 13. Jan 2, 1948. 178 kw vis, 33.9 kw aur; ant 1,190t/1,200g.
1657 Broadway. (10019). LT 1-6000. TWX 212-640-4878. Licensee: Educl Bcstg Corp.

Net: NET. Video tape: RCA & Ampex (6).
John F. Kiermaier, pres & gen mgr; G. Edward Hamilton, vp of engr & asst gen mgr; Charles H. Schultz, prog dir; Sylvia Spence, prom mgr. Wash atty: Fischer & Willis.

WNEW-TV ch 5. May 2, 1944. 37.1 kw vis, 18.6 kw aur; ant 1,330t/1,465g.
205 E. 67th St. (10021). LHigh 5-1000. TWX 212-867-6978. Licensee: Metromedia Inc. Own: See Metromedia Stns.

Rep: Metro TV Sales. Rate: \$3,600. Color: Net, film, slides. Video tape: Ampex (3).

John W. Kluge, chmn of bd & pres, Metromedia Inc.; Bennet H. Korn, pres, TV; John E. McArdle, vp & gen mgr; Mary L. McKenna, vp & dir of rsch & sls development; Jack Lynn, vp & prog dir; Murry Salberg, dir of adv & prom; Bernard Zeidman, coml mgr; Joseph Leeming, dir pub; Kurt Blumberg, bus mgr; William D. Kelly, chief engr. WNEW-AM-FM affil.

WNYC-TV ch 31. Nov. 1, 1962. 25.1 kw vis; ant 1,290t/1,470g.

2500 Municipal Bldg. (10007). 566-2115. Licensee: City of N. Y.

Color: Net, slides, live, film, tape. Video tape: RCA (2).

Seymour N. Siegel, dir; Bernard R. Buck, prog mgr; John DeProspero, exec officer; Morris K. Kunins, chief engr. Wash atty: Rhyne & Rhyne. *WNYC-AM-FM affil.

WOR-TV ch 9. Oct. 5, 1949. 129 kw vis, 64.6 kw aur; ant 1,240t/1,231g.

1440 Broadway. (10018). LOnacre 4-8000. TWX 212-640-5160. Licensee: RKO General Inc. Own: See RKO General Stns.

Rep: RKO General Bcstg Natl Sl. Rate: \$3,000. Color: Live, film. Video tape: RCA (3).

Robert J. Leder, vp & gen mgr; Robert S. Smith, vp & stn mgr; Jacques Biraben, dir sls; David Yarnell, prog mgr; George Brown, news dir; Robert B. Beusse, dir of adv, prom & sls dvlpmnt; Orville Sather, dir of engr; John P. Shanley, dir pr; Tom Reynolds, opns dir. Wash atty: Pierson, Ball & Dowd. WOR-AM-FM affil.

WPIX ch 11. June 15, 1948. 100 kw vis, 50

kw aur; ant 1,410t/1,464g.

220 E. 42d St. (10017). MURray Hill 2-6500. TWX 212-867-5453. Licensee: WPIX Inc. Own: See Tribune Co. Stns, also Nwspr.

Rep: Peters, Griffin, Woodward. Rate: \$2,500. Color: Film, slides, tape, live. Video tape: Ampex.

Fred M. Thrower, exec vp & gen mgr; L. J. Pope, vp of opns; T. E. Mitchell, vp & controlr; J. A. Patterson, vp & sls mgr; W. D. Engles, news & live prog mgr; W. L. Cooper, film prog mgr; F. X. Tuotli, adv rsch & prom mgr; O. S. Freeman, vp of engr; A. McCaffrey, pr dir. Wash atty: Kirkland, Ellis, Hodson, Chaffetz & Masters. WPIX-FM affil.

*WREG ch 25. (not on air, target date unknown). 550 kw vis, 275 kw aur; ant 580t/597g.

Permittee: Bd of Educ, N. Y. City. *WNYE-FM affil.

NORTH POLE (518) Essex county

WPTZ (Licensed to North Pole. See Plattsburgh).

PLATTSBURGH (518) Clinton county

WPTZ (North Pole) ch 5. Dec. 8, 1954. 25.1 kw vis, 15 kw aur; ant 1,993.5t/977.5g.

357 Cornelia St. (12901). JORDan 1-5557. TWX 518-563-6360. Licensee: Rollins Telecasting Inc. Own: See Rollins Stns.

Net: NBC-TV, ABC-TV. Rep: Blair; McDermott. Rate: \$500. Color: Net.

O. Wayne Rollins, pres; George Barren Bregge, vp; David F. Milligan, gen & coml mgr; Len Cane, prog dir; Harry Bowen, chief engr. Wash atty: Cohn & Marks.

ROCHESTER (716) Monroe county

WHEC-TV ch 10. Nov. 1, 1953. 316 kw vis, 158 kw aur; ant 450t/353g. (CP 39.8 kw aur).
191 East Ave. (14604). BAKER 5-3050. TWX 716-235-8699. Licensee: WHEC Inc. Own: See Gannett Newspaper Stns, also Nwspr.

Net: CBS-TV. Rep: H-R. Rate: \$900. Color: Net, slides, live, film, tape. Video tape: Ampex (2).

Paul Miller, pres; C. Glover DeLaney, vp & gen mgr; Lowell H. MacMillan vp & prom mgr; John J. Cody, coml mgr; William J. Adams, prog dir; Howard C. Hosmer, news dir; Richard K. Blackburn, chief engr. Wash atty: Dow, Lohnes & Albertson. WHEC affil.

WOKR ch 13. Sept. 15, 1962 (interim operation). 316 kw vis, 158 kw aur; ant 500t/363.5g. (CP 47.9 kw aur).

17 Clinton Ave. S. (14604). HAMILton 6-3896. TWX 716-235-7231. Licensee: Ch 13 of Rochester Inc. Own: Flower City TV Corp; Rochester Area Educational TV Assn; Genesee Valley TV Co; Star TV Inc; Community Bcstg Inc; Heritage Radio & TV Bcstg Co; Main Bcst Co; Federal Bcstg System Inc; Citizens TV Corp; Rochester Bcstg Corp; Rochester Telecasters Inc., all equal stockholders.

Net: ABC-TV. Rep: Blair. Rate: \$800. Color: Net. Video tape: (2).

Richard C. Landsman, pres & gen mgr; Alan B. Johnstone, sls mgr; Gerald Pearsen, prog mgr & film buyer; George S. Driscoll, engr mgr; James E. Hormel, prom mgr; Ray Laws, news dir; Edwin Weintraub, film dir. Wash atty: Pierson, Ball & Dowd.

WROC-TV ch 8. June 14, 1949. 316 kw vis, 48.5 kw aur; ant 500t/346g.

201 Humboldt St. (14610). BUTler 8-8400. TWX 716-235-9136. Licensee: Veterans Bcstg Co. Own: See Veterans Bcstg Stns. (Sale to Rust Craft Bcstg Co pending FCC approval. See Rust Craft Stns).

Net: NBC-TV. Rep: Petry, McDermott. Rate: \$900. Color: Net. Video tape: Ampex (2).

Ervin F. Lykes, pres & gen mgr; Paul C. Louthier, vp; F. Chase Taylor Jr., vp & prog dir; Arthur Murrellwright, vp & sls mgr; Tom Decker, news dir; Ray Jobs, chief engr; William Schubert, prom & mdse mgr. Wash atty: Fletcher, Heald, Rowell, Kenahan & Hildreth. WROC-AM-FM affil.

*WROH ch 21. (not on air, target date unknown). 205 kw vis, 105.1 kw aur; ant 700t/540g.

State Education Dept., Albany. Permittee: U. of State of N. Y.

SCHENECTADY (518) Schenectady county

*WMHT ch 17. May 2, 1962. 240 kw vis, 120 kw aur; ant 920t/317g.

Box 17. (12301). 377-8517. TWX 518-556-2690. Licensee: Mohawk-Hudson Council on Educl TV. Net: NET, EEN.

Mrs. H. M. Rozendaal, pres; Donald E. Schein, mgr; Erik Van de Bogart, in-school coord; David Robertson, prod supvr. Wash atty: Krieger & Jorgensen.

WRGB (Licensed to Schenectady. See Albany).

SYRACUSE (315) Onondaga county

WHEN-TV ch 5. Dec. 1, 1948. 84 kw vis, 50 kw aur; ant 950t/556.3g.

980 James St. (13203). GRANite 4-8511. TWX 315-477-1224. Licensee: Meredith Syracuse TV Corp. Own: See Meredith Publishing Stns, also Nwspr.

Net: CBS-TV. Rep: Katz. Rate: \$1,000. Color: Net, slides, film. Video tape: Ampex (4).

E. T. Meredith Jr., pres; Paul Adanti, vp & gen mgr; Fred Menzies, stn & coml mgr; Gordon Alderman, prog dir & film buyer; Thomas Kavanaugh, coml serv mgr; Albert H. Chismark, chief engr. Wash atty: Haley, Bader & Potts. WHEN affil.

*WHTV ch 43. (not on air, target date unknown). 200 kw vis, 105 kw aur; ant 560t/532g. State Education Dept, Albany. Permittee: U. of State of N. Y.

WNYS ch 9. Sept. 9, 1962. (Interim operation). 54 kw vis, 39.8 kw aur; ant 1,520t/964g.

Box 9. (13201). 446-4780. TWX 315-477-1356. Licensee: Ch 9 Syracuse Inc. Own: George P. Hollingbery, W. R. G. Baker Radio & TV Corp; Onondaga Bcstg Inc.; Six Nations TV Corp; Salt City Bcstg Corp; Veterans Bcstg Co; Syracuse Civic TV Assn Inc; Syracuse TV Inc; WAGE Inc; all equal stockholders.

Net: ABC-TV. Rep: Peters, Griffin, Woodward. Rate: \$1,100. Color: Net, slides, film. Video tape: RCA (2).

William H. Grumbles, pres & gen mgr; Richard F. Polgreen, loc sls mgr; J. B. Davidson, natl sls mgr; Carol Schell, prom mgr; Carl Eilenberg, news dir; John A. Carroll, chief engr. Wash atty: Miller & Schroeder.

WSYR-TV ch 3. March 15, 1950. 100 kw vis, 50 kw aur; ant 1,000t/594g.

1030 James St. (13203). GRANite 4-3911. TWX 315-477-1065. Licensee: Newhouse Bcstg Corp. Own: See Newhouse Bcstg Stns, also Nwspr.

Net: NBC-TV. Rep: Harrington, Righter, Parsons. Rate: \$1,300. (Includes partial satellite WSYE-TV Elmira-Corning). Color: Net, film, slides, live. Video tape: Ampex (2).

E. R. Vadeboncouer, pres & gen mgr; W. V. Rothrum, vp & film buyer; W. R. Alford Jr, dir of sls; E. James McDonald, prog dir; Louis Switzer, prom mgr; Fred Hillegas, news dir; A. J. Eicholzer, chief engr. Wash atty: Dow, Lohnes & Albertson. WSYR-AM-FM affil.

UTICA (315) Oneida county

WKTV ch 2. Dec. 1, 1949. 26.3 kw vis, 13.5 kw aur; ant 1,380t/1,065g.

Box 386. (13503). REDwood 3-0404. TWX 315-797-1832. Licensee: Mid-New York Bcstg Corp. Own: See Harron-Gray Stns.

Net: NBC-TV, ABC-TV. Rep: H-R. Rate: \$550. Color: Net.

Gordon Gray, pres & gen mgr; Daniel German, prog dir & film buyer; Stephen Purcell, mdse mgr; Jean Greenwood, prom mgr; Jack Durant, news edit; DeForest T. Layton Jr., chief engr; Richard Gessner, natl & regional sls dir. Wash atty: Hogan & Hartson.

VAIL MILLS (518) Albany county

WTEN (Licensed to Vail Mills-Albany. See Albany).

WATERTOWN (315) Jefferson county

WCNY-TV (Carthage) ch 7. Oct. 22, 1954. 178 kw vis, 95.5 kw aur; ant 720t/574g. Box 211. (13602). Sunset 2-2600. TWX 315-788-4836. Licensee: The Brockway Co. Own: John B. Johnson, 89%; estate of Jessie R. Johnson, 11%. Brockway Co. owns WMSA-AM-FM Massena. See Nwspr.

Net: CBS-TV, ABC-TV. Rep: Young; Andy McDermott. Rate: \$375.

John B. Johnson, pres; James W. Higgins, gen mgr; Alfred M. Tauroney, sis mgr; David M. Graves, prog mgr; Earl R. Kelly, dir of loc news, pub affrs, prom; Glenn H. Hall, dir of opns; Michael R. Yonkovic, dir of engng; Donald C. Morehouse, chief engr. Wash atty: Fisher, Wayland, Duval & Southmayd. WWYN affil.

NORTH CAROLINA

*Noncommercial.

HAMILTON-LANDIS & ASSOCIATES, Inc.
NATIONWIDE MEDIA BROKERS
WASHINGTON, D. C., CHICAGO, DALLAS, SAN FRANCISCO
SELL **MORE**
RADIO & TELEVISION STATIONS
IN THE EAST—NEAREST OFFICE IS—
1737 D-SALES ST., N.W., WASHINGTON
EXECUTIVE 3-3456

ASHEVILLE (704) Buncombe county

WISE-TV ch 62. July 5, 1953. 24 kw vis, 12 kw aur; ant 420t/137g.

75 Scenic Hwy. 254-4663. Licensee: WISE-TV Inc. Own: See Harold H. Thoms Stns.

Net: NBC-TV. Rate: \$150.
Harold H. Thoms, pres; Hugh McMillan, admin asst; John Randolph, chief engr. Wash atty: Krieger & Jorgensen.

WLDS-TV (Licensed to Asheville. See Greenville, S. C.).

CHAPEL HILL (919) Orange county

*WUNC-TV ch 4. Jan. 8, 1955. 100 kw vis, 20 kw aur; ant 990t/799g.

U. of N. C. (27515). 933-1116. TWX-919-942-6800. Licensee: U. of N. C.

Net: NET. Video tape: Ampex (1).
William C. Friday, Univ. pres; John Young, dir, Chapel Hill; Emil W. Young, dir, Greensboro; George L. Hall, dir, Raleigh; Alan B. MacIntyre, dir of engr. *WUNC (FM) affil.

CHARLOTTE (704) Mecklenburg county

WBTV ch 3. July 15, 1949. 100 kw vis, 60.3 kw aur; ant 1,090t/562g.

1 Julian Price Pl., (28208). Edison 3-8832. TWX 704-525-1019. Licensee: Jefferson Standard Bcstg Co. Own: See Jefferson Standard Stns, also Nwspr.

Net: CBS-TV, ABC-TV. Rep: TVAR. Rate \$1,500. Color: Net, film, live, slides, tape. Video tape: RCA (5).

Joseph M. Bryan, chmn of bd; Charles H. Crutchfield, pres; Wallace J. Jorgenson, vp & mgng dir; J. Robert Covington, vp, rsch & prom; Thomas E. Howard, vp, engrg & gen servs; Thomas B. Cookerly, gen sls mgr; Van L. Weatherspoon, reg sls mgr; Robert L. Rierison, prog opns mgr; Larry M. Harding, prom mgr; Frank F. Bateman, tech opns mgr; Dallas L. Robbins, bus mgr; Alan Newcomb, pub affrs dir. Wash atty: Kirkland, Ellis, Hodson, Chaffetz & Masters. WBT-AM-FM affil.

WCCB-TV ch 36. Dec. 7, 1953. 200 kw vis, 110 kw aur; ant 460t/495g.

One TV Pl. (28205). FRanklin 5-5625. Licensee: Mecklenburg TV Bcstrs Inc. Own: See Cy N. Bahakel Stns.

Rep: Raymer. Rate: \$100. Color: Net.
Cy N. Bahakel, pres; Frank Tirico, exec vp; Don Kassner, vp & dir of engrg. Wash atty: Wilmer, Cutler & Pickering.

WSOC-TV ch 9. April 28, 1957. 316 kw vis, 158 kw aur; ant 1,180t/1,073g.

Box 2536. (28201). FRanklin 6-8401. TWX 810-621-0437. Licensee: Carolina Bcstg Co. Own: See Cox Bcstg Stns, also Nwspr.

Net: NBC-TV, ABC-TV. Rep: H-R. Rate: \$1,100. Color: Net. Video tape: RCA (1).

James M. Cox Jr., chmn of bd; J. Leonard Reinsch, pres, Cox Bcstg; Frank Gaitner, vp Cox Bcstg; C. George Henderson, vp & gen mgr; Ted Austin, prog dir; Jon T. Caudle, prom & mdse dir; Carroll McGaughey, news dir; Charles W. Whitley, chief engr; Wm. M. Scruggs Jr., sis mgr. Wash atty: Dow, Lohnes & Albertson. WSOC-AM-FM affil.

(See Adv. page A-38)

*WTVI ch 42, (not on air, target date 1965). 217 kw vis, 120 kw aur; ant 470t/510g.

42 Coliseum Dr. (28205). 372-2442. TWX 704-525-2776. Permittee: Charlotte-Mecklenburg Bd. of Educ.

Net: NET. Video tape: Ampex (1), RCA (2).
Miss Dona Lee Davenport, stn, prog & prod mgr.

DURHAM (919) Durham county

WRAL-TV (see Raleigh)

WTVD ch 11. Sept 2, 1954. 316 kw vis, 170 kw aur; ant 1,490t/1,503g.

Box 2009. (27702). 477-2131. TWX 919-682-8909. Licensee: Capital Cities Bcstg Corp. Own: See Capital Cities Stns.

Net: CBS-TV. Rep: Blair. Rate: \$850. Color Net, film, slides. Video tape: RCA (3).

Frank M. Smith, pres; Harmon L. Duncan and Floyd Fletcher, co-gen mgrs; Mike Thompson, coml mgr; Ernie Greup, film buyer & prog dir; Jim Rutherford, prod mgr; Jack Williams, news dir; Roy Fullen, chief engr. Wash atty: Wilmer, Cutler & Pickering.

GREENSBORO (919) Guilford county

WFMY-TV ch 2. Sept. 22, 1949. 100 kw vis, 50 kw aur; ant 720t/759g.

Drawer A. (27402). 274-0114. TWX 919-292-1076. Licensee: Greensboro News Co. Own: Licensee publishes Greensboro News and Record. See Jefferson Standard Stns, also Nwspr. (Sale to Norfolk-Portsmouth Newspapers Inc. [WTAR-AM-FM-TV Norfolk, Va.] pending FCC approval).

Net: CBS-TV. Rep: Harrington, Righter & Parsons. Rate: \$1,000. Color: Net. Video tape: Ampex (1).

Gaines Kelley, gen mgr; Earl W. Hickerson, admin asst; William M. Alexander, coml mgr; T. J. Markham, prog dir; Scott Jarrett, news dir; Doyle D. Thompson, chief engr. Wash atty: Dow, Lohnes & Albertson, WBIG affil.

WGHP-TV (see High Point)

WSJS-TV (Licensed to Greensboro-Winston-Salem. See Winston-Salem).

GREENVILLE (919) Pitt county

WITN-TV (Washington) ch 7. Sept 28, 1955. 295 kw vis, 148 kw aur; ant 1,470t/1,523g.

Box 468, Washington. (27889). TWX 919-522-1683. Licensee: N. C. TV Inc. Own: W. R. Robertson Jr. & family, 62.5%; William S. Page, 25.2%; William E. Barnes, 10.99%, and others.

Net: NBC-TV. Rep: Venard, Torbet & McConnell; Ayers. Rate: \$500. Color: Net. Video tape: RCA (1), Ampex (1).

W. R. Robertson Jr., pres & gen mgr; T. H. Patterson, exec vp; G. Earl Broome, vp sls; Hal Wilson, vp opns; Carl Rochelle, news dir; Frank Lewis, prod mgr; Harvey Mason, vp engrg. Wash atty: Roberts & McInnis.

WNBE-TV (New Bern) ch 12. Sept. 1, 1963.

200 kw vis, 100 kw aur; ant 730t/774g.

Box 2325, New Bern. (28561). 637-2111. TWX-919-638-5151. Licensee: Piedmont TV Corp. Own: Nathan Frank and Harold Thoms, each 50%. Mr. Frank owns WHNC-AM-FM Henderson, and WCNF Weldon; also see Harold Thoms Stns.

Net: ABC-TV. Rep: Young. Rate: \$400. Video tape: RCA (1).

Harold Thoms, pres; Nathan Frank, sec; Don Pierce, coml mgr; Clyde Register, prog dir; Jack Edwards, prom mgr; Gene Hodges, news dir; Dallas Cox, chief engr. Wash atty: Krieger & Jorgensen.

WNCT ch 9. Dec. 22, 1953. 316 kw vis, 31.6 kw aur; ant 860t/873g.

Box 898. (27834). PLaza 2-6181. TWX 919-758-2368. Licensee: Roy H. Park Bcstg Inc. See Roy H. Park Stns.

Net: CBS-TV. Rep: Hollingbery. Rate: \$550. Color: Net. Video tape: Ampex (2).

Roy H. Park, pres; Hank Trilby, exec vp & gen mgr; John G. Clark Jr., coml mgr; Ed Fields, prog dir; Roy Hardee, news dir; Heber Adams, chief engr; Earl Aiken, prom mgr. Wash atty: Wilner & Bergson. WGTC, WNCT-FM affil.

HIGH POINT (919) Guilford county

WFMY-TV (see Greensboro)

WGHP-TV ch 8. Oct. 14, 1963. 316 kw vis, 158 kw aur; ant 1,270t/1,255.5g.

314 N. Main St. (27260). 883-7131. TWX 919-883-4961. Licensee: Southern Bell Bcstrs Inc. Own: Winston-Salem Bcstg Co., 55%, and others. See Winston-Salem Bcstg Stns.

Net: ABC-TV. Rep: Storer TV Sls. Rate: \$800. Color: Net. Video tape: RCA (2).

James W. Coan, pres & gen mgr; E. A. Hasset, asst gen mgr & sls mgr; Nat Tucker, prog dir; Leo Derrick, prom mgr; Fred Barber, news dir; Richard Sargent, prod mgr; James Hoke, chief engr. Wash atty: Welch & Morgan.

WSJS-TV (see Winston-Salem)

NEW BERN (919) Craven county

WNBE-TV (Licensed to New Bern. See Greenville).

RALEIGH (919) Wake county

WRAL-TV ch 5. Dec. 15, 1956. 100 kw vis, 50 kw aur; ant 1,170t/1,156g.

Box 9583. (27603). 828-2511. TWX 919-828-7629. Licensee: Capitol Bcstg Co. Own: A. J. Fletcher, 83.55%, and others.

Net: ABC-TV. Rep: H-R. Rate: \$850. Color: Net, film, slides. Video tape: RCA (2).

A. J. Fletcher, pres; Fred Fletcher, vp & gen mgr; Bernie L. Whitaker, natl sls mgr; Jesse Helms, vp in charge of prog, news & pub affrs; Bob Caudle, film buyer; David Witherspoon, prom mgr; Bill Armstrong, news dir; Virgil Duncan, chief engr. Wash atty: Fletcher, Heald, Rowell, Kenahan & Hildreth. WRAL-AM-FM affil.

WTVD (see Durham)

WASHINGTON (919) Beaufort county

WITN-TV (Licensed to Washington. See Greenville).

WILMINGTON (919) New Hanover county

WECT ch 6. April 9, 1954. 100 kw vis, 60.3 kw aur; ant 940t/997g.

205 W. Shipyard Blvd. (28401). ROger 3-4666. TWX 919-762-7239. Licensee: Atlantic Telecasting Corp. Own: Roy H. Park Bcstg Inc., 30%; Dan D. Cameron, trustee for MacMillan and Cameron Co., 30%; J. W. Jackson, 10%; J. S. Brody, 15.02%, and Leo Brody, 14.98%. (The Brodys own WGNI Wilmington). See Roy H. Park Stns. also Nwspr.

Net: NBC-TV, CBS-TV. Rep: Adv Time Sls.

For explanation of listings see page A-3.



The spot for spot

If community service is a criterion *in your weighing of a station's influence on people, WSOC-TV will score highly. Outstanding among recent staff-produced documentaries was "Pick Up the Pieces". This program on rehabilitation of emotionally disturbed children at Alexander Children's Center in Charlotte earned high acclaim for WSOC-TV throughout the Carolinas.*

Charlotte's WSOC-TV

NBC-ABC affiliate. Represented by H-R



COX BROADCASTING CORPORATION stations: WSB AM-FM-TV, Atlanta; WHIO AM-FM-TV, Dayton; WSOC AM-FM-TV, Charlotte; WIOD AM-FM, Miami; KTVU, San Francisco-Oakland.

Rate: \$425. Color: Net. Video tape: RCA (2).
 Dan D. Cameron, pres; Claud O. Shields, gen & sls mgr; C. D. Martin Jr., loc sls mgr; Bill Elks, opns mgr; Wayne Jackson, prog dir; Ben McDonald, news dir; E. I. Herring Jr., chief engr. Wash atty: Wilner & Bergson.
WWAY-TV ch 3. Oct. 1, 1964. 100 kw vis, 20 kw aur; ant 1,180t/1,190g.
 Box 1207 (28407). ROGER 2-8581. TWX 919-762-1298. Licensee: Cape Fear Telecasting Inc. Own: William G. Broadfoot Jr. and Charles B. Britt, each 30%; Frederer Sledge and Craig Wall, each 20%. Mr. Britt owns 75% of WIRD Lake Placid and WIRY Plattsburgh, both New York and 5% of WBAG Cleveland, Tenn.
 Net: ABC-TV. Rep: Raymer. Rate: \$200. Color: Net. Video tape: RCA.
 William G. Broadfoot Jr., pres; Charles B. Britt, gen mgr. Wash atty: O'Bryan, Grove & Paglin.

WINSTON-SALEM (919) Forsyth county
WFMY-TV (see Greensboro)
WSJS-TV (Greensboro) ch 12. Sept. 30, 1953. 308.4 kw vis; ant 1,960t/666g.
 Box 3018. (27102). 725-2311. TWX 919-725-1118. License: Triangle Bcstg Corp. Own: Piedmont Publishing Co., 100%. Piedmont publishes Winston-Salem Journal and Twin City Sentinel. See Nwspr.
 Net: NBC-TV. Rep: Peters. Griffin, Woodward. Rate: \$900. Color: Net. Video tape: RCA (2).
 Gordon Gray, bd chmn; Harold Essex, pres & gen mgr; Harry B. Shaw, vp for sls; John Comas, vp for prog; Richard Barron, asst gen mgr; Phil Hedrick, vp for opns; Carl Wiegold, film mgr; Dick Creed, news mgr; F. O. Carver, dir of pr. Wash atty: Fly. Shuebruk, Blume & Gaguine. WSJS-AM-FM affil.
WGHP-TV (see High Point)

NORTH DAKOTA

*Noncommercial.

BISMARCK (701) Burleigh county
KFYR-TV ch 5. Dec. 19, 1953. 100 kw vis. 50.1 kw aur; ant 1,400t/1,101g.
 Broadway at Fourth. (58501). 223-0900. TWX 701-241-9434. Licensee: Meyer Bcstg Co. Own: See Meyer Bcstg Stns.
 Net: NBC-TV, ABC-TV. Rep: Blair; Hyett. Rate: \$500 (with satellites KUMV-TV Williston and KMOT-TV Minot). Color: Net.
 William A. Elkberg, pres & gen mgr; M. H. Atkinson, stn & gen sls mgr; Stan Wilson, prog dir; Larry Mills, news dir; Ivar Nelson, co chief engr; Carl Zeller, stn chief engr. Wash atty: Hogan & Hartson. KFYR affil.
KXMB-TV ch 12. Nov. 19, 1955. 221 kw vis. 31.6 kw aur; ant 1,230t/876g.
 Box 1617. (58502). 223-0254. TWX 701-241-9433. Licensee: KXMB-TV Inc. Own: See N. D. Bcstg Co. Stns.
 Net: CBS-TV, ABC-TV. Rep: Young. Rate: \$180. Color: Net. Video tape: Machtronics (1).
 John W. Boler, pres; David Blackstead, gen mgr; Robert Owens, natl sls; Roy Morgan, loc sls mgr; Leta Woods, prog dir; Jess Cooper, news dir; Tom Ahner, chief engr. Wash atty: Prince & Paul.

DICKINSON (701) Stark county
KDIX-TV ch 2. Oct. 15, 1956. 26.3 kw vis, 13.2 kw aur; ant 840t/621g.
 Box 1248. (58601). 224-5133. Licensee: Dickinson Radio Assn. Own: Dr. P. J. Weir, 11.05%; F. P. Whitney, 11.63%; W. O. Rabe, 11.63%; W. K. Johnson, 10.66%; P. J. Baseflug, 5.85%; and S. T. Deck, 5.31%.
 Net: CBS-TV, ABC-TV. Rep: Young; Hurley. Rate: \$175. Color: Slides, live, film.
 Dr. P. J. Weir, pres; S. T. Deck, gen mgr; Bob Weiler, coml mgr; Lauren Haacke, prog dir & prom mgr; Lloyd Kuehn, news dir; Louis Tysver, chief engr. Wash atty: Eugene L. Burke. KDIX affil.

FARGO (701) Cass county
***KFME** ch 13. Jan. 19, 1964. 105 kw vis, 63 kw aur; ant 390t/426g.
 Highway 81 S. (58101). 232-8921. TWX 701-221-6063. Licensee: North Ctrl Educl TV Assn Inc.
 Net: NET. Video tape: Ampex (1).
 Dr. G. Wilson Hunter, pres; Dr. Clair R. Tettermer, gen mgr; Carroll Kittelson, engr supvr. Wash atty: Marmet & Schneider.
KTHI-TV ch 11. Oct. 11, 1959. 316 kw vis. 158 kw aur; ant 2,000t/2,063g.
 Box 1878. (58102). 237-5211. TWX 701-221-6053. Licensee: Pembina Bcstg Co. Own: See Polaris Stns.
 Net: ABC-TV. Rep: Blair; Hyett. Rate: \$600. Color: Net. Video tape: Ampex.
 Ferris E. Traylor, pres; Robert C. Lukkason, vp & gen mgr; William Hutton, coml mgr; William Weaver, prog dir; Lowell Johnson, opns mgr; Al Fleming, news dir; Don Ford, prom mgr; Dave Chumley, chief engr. Wash atty: Wilner & Bergson.

KXJB-TV (Valley City) ch 4. Sept. 11, 1954. 100 kw vis, 19.1 kw aur; ant 1,090t/1,085g. (CP 97.7 kw vis; ant 2,030t/2,060g).
 4000 W. Main Ave. (58101). Adams 5-4461. TWX 701-221-6020. Licensee: N. D. Bcstg Co. Own: See N. D. Bcstg Co. Stns.
 Net: CBS-TV. Rep: Young. Rate: \$625. Color: Net. film. slides. Video tape: Ampex (1).
 John W. Boler, pres; Robert Owens, vp, gen & natl sls mgr; Abner O. Selvig, coml mgr; Connie Blackstead, prog dir; Robert Ridgeway, tech dir; Ferd Froesche, news dir; Jerry De Sotel, chief engr. Wash atty: Prince & Paul. KXGO affil.
WDAY-TV ch 6. June 1, 1953. 100 kw vis, 50 kw aur; ant 1,150t/1,206g.
 207 N. 5th St. (58103). 232-3371. TWX 701-221-6040. Licensee: WDAY Inc. Own: N. D. Black Jr. and family. Mr. Black is pres-publ of the Fargo Forum and Moorhead (Minn.) News. See Nwspr.
 Net: NBC-TV. Rep: Peters. Griffin, Woodward. Rate: \$600. Color: Net. Video tape: RCA (1).
 Norman D. Black Jr., pres; Jack Dunn, exec vp; Jack Lester, gen mgr; Ken Kennedy, stn, prog & prod mgr; Roy Pedersen, prom mgr; Normand Schrader, news dir; Julius Hetland, tech dir. Wash atty: Marmet & Schneider. WDAY affil.

MINOT (701) Ward county
KMOT ch 10. Jan. 21, 1958. 29.5 kw vis, 14.8 kw aur; ant 450t/438g. (CP 148 kw vis, 74 kw aur).
 Broadway at Fourth, Bismarck. (58501). Licensee: Meyer Bcstg Co. Own: See Meyer Bcstg Stns.
 Net: NBC-TV; ABC-TV. Rep: Blair; Hyett. Rate: Satellite of and sold with KFYR-TV Bismarck. Color: Net.
 Curt Sorbo, res mgr; Mert Johnsrud, prog dir; Ole Orson, stn engr. Wash atty: Hogan & Hartson.
KXMC-TV ch 13. April 1, 1953. 245 kw vis, 123 kw aur; ant 1,118t/1,053g.
 Box 1686. (58702). TEmple 8-2104. TWX 701-421-5003. Licensee: KXMC-TV Inc. Own: Chester Reiten, 40%; W. L. Hurley and Lloyd R. Amoo, 30% each.
 Net: CBS-TV, ABC-TV. Rep: Young; Hurley; McDermott. Rate: \$250.
 Chester Reiten, pres, gen mgr & film buyer; Henry Beuchler, coml mgr; Rodney Romine, prog dir; John Williams, news dir; Henry Haeusler, chief engr. Wash atty: Prince & Paul. KCJB affil.

PEMBINA (701) Pembina county
KCND-TV ch 12. Nov. 7, 1960. 288 kw vis, 144 kw aur; ant 1,400t/1,457g.
 Box 191. (58271). 825-6292. Licensee: Pembina Bcstg Co. Own: See Polaris Stns.
 Net: ABC-TV; NBC-TV. Rep: Piano; Wayne-Evans. Rate: \$550. Color: Net.
 Ferris E. Traylor, pres; Richard F. Shively, dir; Robert C. Lukkason, gen mgr; Richard Vincent,

stn mgr & news dir; Robert Ossenberg, natl sls mgr; Lloyd Chale, chief engr. Wash atty: Wilner & Bergson.
VALLEY CITY (701) Barnes county
KXJB-TV (licensed to Valley City. See Fargo).
WILLISTON (701) Williams county
KUMV-TV ch 8. Feb. 11, 1957. 93.3 kw vis. 51.3 kw aur; ant 1,060t/874g.
 Broadway at Fourth, Bismarck. (58501). Licensee: Meyer Bcstg Co. Own: See Meyer Bcstg Stns.
 Net: NBC-TV, ABC-TV. Rep: Blair; Hyett. Rate: Satellite of and sold with KFYR-TV Bismarck.
 Robert Wilkenson, res mgr; Oscar Halvorson, stn engr. Wash atty: Hogan & Hartson.

OHIO

*Noncommercial.

AKRON (216) Summit county
WAKR-TV ch 49. July 19, 1953. 110 kw vis, 58.9 kw aur; ant 370t/488g.
 853 Copley Rd. (44320). 762-8811. TWX 216-972-9296. Licensee: Summit Radio Corp. Own: Viola G. Berk and family, 55%; Beacon Journal Publishing Co. (Akron Beacon-Journal), 45%. See Nwspr.
 Net: ABC-TV. Rep: Raymer. Rate: \$300. Video tape: RCA.
 S. Bernard Berk, pres; Roger G. Berk, vp, gen mgr & film buyer; Kenneth M. Keegan, vp sls; Milton F. Komito, stn mgr; Claude A. Anderson, prod mgr; David Davis, prom mgr; Robert I. Bostian, prog mgr; Jack Fitzgibbons, news dir; Irwin L. Knopp, chief engr. Wash atty: McKenna & Wilkinson. WAKR-AM-FM affil.

ASHTABULA (216) Ashtabula county
WICA-TV ch 15. (not on air, suspended operation); 19 kw vis. 10 kw aur; ant 330t/345g.
 Box 372. (44004). Licensee: Radio Enterprises of Ohio Inc. Own: D. C. Rowley, 52%; Olive D. Rowley and family, 48%. See Nwspr. WREO-AM-FM affil.

ATHENS (614) Athens county
***WOUB-TV** ch 20. Jan. 3, 1963. 12.3 kw vis, 6.15 kw aur; ant 810t/871g. (CP 195 kw vis, 98.5 kw aur; ant 814t).
 9 S. College St. (45701). 593-5011. TWX 614-249-0704. Licensee: Ohio U.
 Net: NET. Color: Slides, film, live, tape. Video tape: Ampex (2).
 Vincent Jukes, dir; Presley Holmes, prog dir; Wesley Marshall, opns dir; Duanne Straub, prod dir; Robert Falkner, pr dir; Paul Wagner, news dir; Ernest Rety, chief engr. Wash atty: Cohn & Marks. *WOUB-AM-FM affil.

BOWLING GREEN (419) Wood county
***WBGU-TV** ch 70. Feb. 10, 1964. 10.2 kw vis, 5.5 kw aur; ant 170t/157g.
 Bowling Green State U. (43402). 353-8411. Licensee: Bowling Green State U.
 Net: NET. Video tape: Ampex (1).
 Duane E. Tucker, gen mgr & prog dir; Robert F. Kissinger, chief engr. *WBGU(FM) affil.

CINCINNATI (513) Hamilton county
***WCET** ch 48. July 15, 1954. 174 kw vis, 17.4 kw aur; ant 490t/583g.
 2222 Chickasaw St. (45219). DUNbar 1-4033. TWX 513-577-1780. Licensee: Greater Cincinnati TV Educl Foundation.
 Net: NET. Video tape: Ampex (1).
 Uberto T. Neely, gen mgr; Ted Milligan, prog dir; Bob Stillwaugh, actg chief engr; Veda Schalk, admin asst; Dave Gushurst, prod mgr.
WCPO-TV ch 9. July 26, 1949. 309 kw vis, 58.9 kw aur; ant 660t/545g.
 2345 Symmes St. (45206). 861-9000. TWX

OHIO

810-461-2690. Licensee: Scripps-Howard Bcstg Co. Own: Scripps-Howard Stns, also Nwspr.

Net: CBS-TV Rep: Blair. Rate: \$1,500. Color: Net. Video tape: Ampex (2).

Jack R. Howard, pres; M. C. Watters, vp; Robert Gordon, gen mgr; Marian Finney, natl sls mgr; W. Earl Corbett, coml mgr; John Clark, prog dir; Janet Grigg, film buyer; Al Schottelkotte, news dir; Christopher Duffy, adv & prom dir; Paul Adams, chief engr. Wash atty: Dempsey & Koplowitz. WCPO-AM-FM affil.

WKRC-TV ch 12. April 4, 1949. 174 kw vis, 17.4 kw aur; ant 1,000t/971g.

1906 Highland Ave. (45219). 241-1750. TWX 513-577-1617. Licensee: Taft Bcstg Co. Own: See Taft Stns.

Net: ABC-TV. Rep: Katz. Rate: \$1,800. Color: Net. Video tape: RCA (1).

Hulbert Taft Jr., chmn of bd; L. H. Rogers II, pres; Sam T. Johnston, gen mgr; H. Needham Smith, natl sls mgr; Harry G. Mohr, prog dir; Robert Spina, prom mgr; Bill Gill, news dir; Ray Owen, chief engr. Wash atty: Koteen & Burt. WKRC-AM-FM affil.

WLWT ch 5. Feb. 9, 1948. 100 kw vis, 50 kw aur; ant 680t/583g. (CP 10 kw aur).

140 W. Ninth St., (45202). 241-1822. TWX 513-577-1258. Licensee: Crosley Bcstg Corp. Own: See Crosley Stns.

Net: NBC-TV. Rep: Bcst Communications Group; Petry; Lowrance. Rate: \$1,750. Color: Net, slide, live, film, tape. Video tape: Ampex (2).

John T. Murphy, pres; John J. Heywood, vp & treas; Walter E. Bartlett, vp & gen mgr; Dave Strubbe, sls mgr; Joe Fiorini, film buyer; Al Bland, vp prog; Abe Cowan, prog dir; Jack Frazier, corp. adv & pub dir; Elizabeth W. Stiltz, prom & pub dir; Gene McPherson, news dir; R. J. Rockwell, vp-dir of engrg; Ed Dooley, chief engr. Wash atty: Hogan & Hartson. WLW affil.

CLEVELAND (216) Cuyahoga county

KYW-TV ch 3. 1948. 100 kw vis, 50 kw aur; ant 1,000t/906g.

1403 E. 6th St. N.E. (44114). 781-4500. TWX 216-574-9561. Licensee: Westinghouse Bcstg Co. Own: See Westinghouse Stns.

Net: NBC-TV. Rep: TVAR. Rate: \$2,300. Color: Net. Video tape: Ampex (2), RCA (1).

Donald H. McGannon, pres; Leslie G. Arries, gen mgr; Robert Schroeder, sls mgr; Charles Pickering, asst gen sls mgr; William Wuerch, prog dir; Jack Wartlieb, opns mgr; Gene Godt, adv & sls prom mgr; Alberto Primo, news dir; Richard Trembath, pub-affrs dir; Sidney V. Stadig, chief engr. KYW-AM-FM affil.

WEWS ch 5. Dec. 17, 1947. 93.3 kw vis, 60.3 kw aur; ant 1,020t/851g. (CP 10 kw aur).

3001 Euclid Ave. (44115). Henderson 2-1500. TWX. 216-574-9782. Licensee: Scripps-Howard Bcstg Co. Own: Scripps-Howard Stns, also Nwspr.

Net: ABC-TV. Rep: Blair. Rate: \$2,190. Color: Net. Video tape: RCA (2).

Jack R. Howard, pres; James C. Hanrahan, vp; Donald L. Perris, gen mgr; Jay S. Kerekes, natl adv mgr; Peter Hlinka, Ohio sls mgr; Ernest E. Sindelar, opns dir; John J. Richards, film buyer; David H. Arnold, pub & prom mgr; Charles Day, news dir; James E. Bloyd, chief engr. Wash atty: Dempsey & Koplowitz.

WJW-TV ch 8. Dec. 19, 1949. 302 kw vis, 182 kw aur; ant 1,000t/775g.

1630 Euclid Ave. (44115). 861-6080. TWX 216-574-9350. Licensee: Storer Bcstg Co. Own: See Storer Bcstg Co Stns.

Net: CBS-TV. Rep: Storer TV Sales. Rate: \$2,200. Color: Net, slides, live, film tape. Video tape: Ampex (2).

George B. Storer Jr., pres; Kenneth Bagwell, vp; Robert S. Buchanan, gen mgr; Robert E. Huber, prog dir; James H. Knight, prom mgr; Norman Wagy, news dir; Gilbert L. Anderson, chief engr. Wash atty: Warren C. Zwicky. WJW-AM-FM affil.

*WVJZ-TV ch 25. (not on air, target date unknown). 500 kw vis, 250 kw aur; ant 1,000t/818g.

Louis S. Pierce, 715 Carnegie Ave. Permittee:

Educl TV Assn of Metro Cleveland.

Wash atty: Cohn & Marks.

COLUMBUS (614) Franklin county

WBNS-TV ch 10. Oct. 5, 1949. 316 kw vis, 191 kw aur; ant 710t/839g.

62 E. Broad St. (43215). 224-7121. TWX 614-759-0444. Licensee: Dispatch Printing Co. Own: Owned by the Wolfe family. Dispatch Printing Co. publishes the Columbus Dispatch, see also Nwspr.

Net: CBS-TV. Rep: Blair. Rate: \$1,200. Color: Net, film, slides. Video tape: RCA (1).

H. Preston Wolfe, pres; Richard A. Borel, dir; Robert D. Thomas, sls dir; John A. Haldi, prog dir; Betty Dixon, film buyer; Paul Rosenfeld, prom mgr; Tom Dorsey, news dir; Lester H. Nafzger, chief engr. Wash atty: Dow, Lohnes & Albertson. WBNS-AM-FM affil.

WLWC ch 4. April 3, 1949. 100 kw vis, 50 kw aur; ant 440t/576g. (CP 10 kw aur).

3165 Olentangy River Rd. (43202). 263-5441. TWX 614-759-0373. Licensee: Crosley Bcstg Corp. Own: See Crosley Stns.

Net: NBC-TV. Rep: Bcst Communications Group; Petry; Lowrance. Rate: \$1,150. Color: Net, slides, film. Video tape: Ampex (1).

James R. Kerr, chmn of bd; John T. Murphy, pres; Walter E. Bartlett, vp; Richard E. Reed, gen mgr; Lloyd R. Forest, sls mgr; Mervin A. Durea, prog dir; Hugh DeMoss, news dir; Charles B. Sloan, chief engr. Wash atty: Hogan & Hartson.

*WOSU-TV ch 34. Feb. 20, 1956. 219 kw vis, 117 kw aur; ant 560t/593g.

2470 North Star Rd. (43221). 293-6641. Licensee: Ohio State U.

Net: NET. Video tape: Ampex (1), RCA (2).

Novice G. Fawcett, pres; Richard B. Hull, dir bcstg; William H. Ewing, assoc dir; Raymond C. Giese, gen mgr; Warren S. Park Jr., prog dir; Martha M. Haueisen, asst to the dir; William F. Justus Jr., chief engr. *WOSU-AM-FM affil.

WTVN-TV ch 6. Aug. 30, 1949. 100 kw vis, 50 kw aur; ant 570t/643g.

753 Harmon Ave. (43223). 228-5801. TWX 614-759-0448. Licensee: Taft Bcstg Co. Own: See Taft Stns.

Net: ABC-TV. Rep: Katz. Rate: \$1,200. Color: Net. Video tape: RCA (2).

Hulbert Taft Jr., chmn of bd; Lawrence Rogers, pres; Robert C. Wiegand, gen mgr; Richard W. Ostrander, gen sls mgr; Raymond Creamer, loc sls mgr; Joseph A. Jenkins, prog dir; Richard Kent, prom mgr; Nick Basso, news dir; Edward O. Koprivier, chief engr. Wash atty: Koteen & Burt. WTVN-AM-FM affil.

DAYTON (513) Montgomery county

WHIO-TV ch 7. Jan. 26, 1949. 200 kw vis, 100 kw aur; ant 1,140t/1,096g.

1414 Wilmington Ave. (45420). Clearwater 4-5311. TWX 513-944-0476. Licensee: Miami Valley Bcstg Corp. Own: See Cox Bcstg Stns, also Nwspr.

Net: CBS-TV. Rep: Hollingbery. Rate: \$1,000. Color: Net.

James M. Cox Jr., chmn of bd; J. Leonard Reinsch, pres Cox Bcstg; Frank Gaither, vp Cox Bcstg; Robert H. Moody, exec vp & gen mgr; Stan Mouse, coml mgr; Chuck Gay, prog dir, film buyer & prom mgr; Tom Frawley, news dir; Ernest L. Adams, chief engr. Wash atty: Dow, Lohnes & Albertson. WHIO-AM-FM affil.

WKEF ch 22. October 1953. 525 kw vis, 52.5 kw aur; ant 700t/650g.

1731 Soldiers Home Rd. (45418). 263-2663. TWX 513-944-0058. Licensee: Springfield TV Bcstg Corp. Own: See Springfield TV Bcstg Co. Stns.

Rep: Piano. Rate: \$350. Color: Net. Video tape: Ampex (1).

William L. Putnam, pres; John A. Fergie, gen mgr; Robert Q. Tiedje, coml mgr; George J. Mitchell, prom mgr; Leonard Corimer, chief engr. Wash atty: Martin E. Firestone.

WLWD ch 2. March 15, 1949. 100 kw vis, 50 kw aur; ant 510t/549g. (CP 20 kw aur).

4595 S. Dixie Hwy (45401). 293-2101. TWX 513-944-0194. Licensee: Crosley Bcstg Corp. Own: See Crosley Stns.

Net: NBC-TV, ABC-TV. Rep: Bcst Communications Group; Petry; Lowrance. Rate: \$1,300. Color: Net, slides, film.

James R. Kerr, chmn of bd; John T. Murphy, pres; George J. Gray, vp & gen mgr; Donald L. Dahlman, coml mgr; George E. Resing Jr., prog dir; Dorothy A. Sanders, prom mgr; Ed Hamlyn, news dir; Robert Wehrman, chief engr. Wash atty: Hogan & Hartson.

LIMA (419) Allen county

WIMA-TV ch. 35. March 1953. 202 kw vis, 102 kw aur; ant 540t/549g.

1424 Rice Ave. (45805). 225-3010. TWX 419-745-4478. Licensee: WLOK Inc. Own: Parent firm is Northwestern Ohio Bcstg Corp. (licensee of WIMA-AM-FM Lima) which is owned by George E. Hamilton, 45.5%; Suzanne Hamilton Stewart, 4.5%; R. W. Mack, 43%; Franklin Mack, 7%.

Net: NBC-TV, ABC-TV. Rep: Meeker. Rate: \$200. Color: Net. Video tape: Ampex (1).

G. E. Hamilton, pres; R. W. Mack, gen mgr; John D. Stewart, stn mgr & sls mgr; Phil Costin, prog dir; Walt Wilson, news dir; M. J. Lamb, chief engr. Wash atty: Collins, Robb, Porter & Kistler. WIMA-AM-FM affil.

MARIETTA (614) Washington county

WTAP-TV (Licensed to Parkersburg, W. Va.-Marietta. See Parkersburg, W. Va.).

NEWARK (614) Licking county

*WGFS ch 28. March 18, 1963. 15.3 kw vis, 8.5 kw aur; ant 510t/452g.

19 N. 5th St. (43055). 326-1521. Licensee: Newark Public School District.

Net: NET, Ohio ETV Network. E. Dana Cox Jr., gen mgr; Robert Brooks, chief engr. Wash atty: Cohn & Marks.

OXFORD (513) Butler county

*WMUB-TV ch 14. Oct. 14, 1959. 5 kw vis, 2.7 kw aur; ant 315t/337g. (CP 151 kw vis, 31.2 kw aur; ant 320t/355g.)

Miami U. (45056). 523-2161. TWX 513-923-9485. Licensee: Miami U.

Net: NET. Video tape: Ampex. Dr. Stephen C. Hathaway, gen mgr; Paul G. Yeazell, asst mgr; William L. Utter, prog dir; Richard Pheneger, news dir; Andrew F. Bruck, chief engr. *WMUB (FM) affil.

PORT CLINTON (419) Ottawa county

... ch 31. (not on air, target date unknown). 269.1 kw vis, 66.1 kw aur; 359t/397g.

c/o Robert Reider, 114 E. Fifth St. (43452). Permittee: Ohio Radio Inc. Own: Robert W Reider, 57%; R. C. Linker, 11.8% & others.

Wash atty: Welch & Morgan. WRWR-FM affil.

PORTSMOUTH (614) Scioto county

WRLO ch 30. (not on air, target date unknown). 20.9 kw vis, 11.2 kw aur; 500t/247.5g.

Permittee: Reynard L. Osborne.

STEUBENVILLE (614) Jefferson county

WSTV-TV (Wheeling, W. Va.) ch 9. Dec. 10, 1953. 316 kw vis, 158 kw aur; ant 950t/884g.

428 Market St. (43952). 282-6265. TWX 614-283-4061. Licensee: Rust Craft Bcstg Co. Stns. Net: CBS-TV, ABC-TV. Rep: Peters, Griffin, Woodward. Rate: \$900. Color: Net. Video tape: RCA (1).

Jack N. Berkman, pres; Fred Weber, exec vp; John J. Laux, exec vp; Theodore A. Eiland, vp & gen mgr; Edward French, asst gen mgr; Lee Gaynor, natl sls mgr; George Wilson, prom mgr; C. H. McFarland, regional sls mgr; Bill Chesnes, opns mgr & chief engr; Charles Shepherd, tech dir. Wash atty: Kirkland, Ellis, Hodson, Chaffetz & Masters. WSTV-AM-FM affil.

WTRF-TV (Licensed to Wheeling, W. Va.-Steubenville. See Wheeling, W. Va.).

For explanation of listings see page A-3.

FOR A NEWS-HUNGRY PUBLIC

...THE LARGEST STAFF AND BEST FACILITIES IN OUR PART OF AMERICA

These are the men—and the machines—that collect, photograph, and broadcast WHIO news via AM, FM and TV. There is no comparable service in our part of the nation. The natural consequence: around the clock more news-hungry people listen to WHIO-AM and FM—watch WHIO-TV. Ask George P. Hollingbery to prove it.



TOM FRAWLEY—WHIO Radio/TV Director, current President of the Ohio Associated Press Broadcasters Association

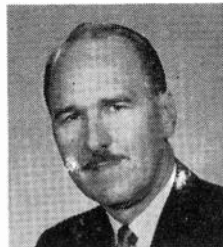

DON WAYNE
Newscaster

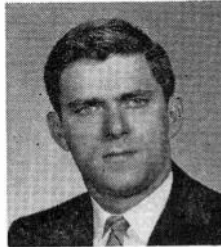

PHIL DONAHUE
Newscaster



MAC MCFARLIN
Newscaster

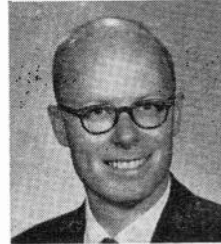

TOM ANDREWS
Newscaster



ANDY CASSELS
Newscaster Photographer



AL BROWN
Newscaster Photographer



CHUCK UPTHEGROVE
Photographer



The WHIO News Scout—first on the scene for at-the-scene reporting.



The WHIO Air Scout—puts our reporter only minutes away from all corners of our area.



WHIO COPTER for twice daily traffic reports with Lieutenant Russ Guerra, from the Dayton Police Traffic Bureau.



COX BROADCASTING CORPORATION stations:
WSB AM-FM-TV, Atlanta;
WHIO AM-FM-TV, Dayton;
WSOC AM-FM-TV, Charlotte;
WIOD AM-FM, Miami;
KTVU, San Francisco-Oakland.

WHIO-TV • CBS • CHANNEL 7

WHIO

WHIO-AM-FM • DAYTON, OHIO

OHIO—OKLAHOMA

TOLEDO (419) Lucas county

*WGTE-TV ch 30. Oct. 10, 1960. 355 w vis, 190 w aur; ant 190t/200g.

2801 W. Bancroft St. (43606). Jefferson 1-1451. Licensee: Greater Toledo Educl TV Foundation Inc.

Net: NET. Video tape: Ampex (1).

Dr. William S. Carlson, pres; Harry D. Lamb, gen & prog mgr; Jerry Richards, chief engr. Wash atty: Krieger & Jorgensen.

WSPD-TV ch 13. July 21, 1948. 182 kw vis, 91.2 kw aur; ant 1,000t/1,049g.

136 Huron St. (43604). CHerry 8-6201. TWX 419-379-0306. Licensee: Storer Bcstg Co. Own: See Storer Bcstg Co Stns.

Net: ABC-TV, NBC-TV. Rep. Storer TV Sales. Rate: \$1,200. Color: Net. Video tape: Ampex (2).

George B. Storer Jr, pres; Keith T. McKenney, vp & gen mgr; Robert E. Bailey, natl sls mgr; Ralph R. Rust, opns mgr; Patrick T. Kenny, prom mgr; William Raden, news dir; George Fulop, chief engr; Richard I. Fitzgibbons, loc sls mgr. Wash atty: Warren C. Zwicky. WSPD-AM-FM affil.

WTOL-TV ch 11. Dec. 5, 1958. 316 kw vis, 191 kw aur; ant 1,000t/1,045.5g.

604 Jackson St. (43604). CHerry 4-7411. TWX 419-379-0312. Licensee: Community Bcstg Co. Own: Frazier Reams, 60%; Thomas S. Bretherton, 15%; Morton Neipp, 15%; Dr. Glenn Reams, 10%. (Sale to Bcstg Co. of South pending FCC approval. See Bcstg Co. of South Stns.)

Net: CBS-TV, NBC-TV. Rep: H-R. Rate: \$1,400. Color: Net, slides, film. Video tape: RCA (2).

Frazier Reams, pres; Thomas S. Bretherton, gen mgr; George J. Kapel, gen sls mgr; Harley West, loc sls mgr; Robert Krieghoff, prog dir; Steve Fayer, prom mgr; Joe Gillis, news dir; Gary Floyd, prod mgr; Hal Holmes, chief engr. Wash atty: Pierson, Ball & Dowd. WTOL-AM-FM affil.

YOUNGSTOWN (216) Mahoning county

WFMJ-TV ch 21. March 8, 1953. 94 kw vis, 19 kw aur; ant 960t/1,015g. (CP 263 kw vis, 66.1 kw aur; ant 990t/1,085g).

101 W. Boardman St. (44503). Riverside 4-8611. TWX 216-736-0106. Licensee: Vindicator Printing Co. Own: Licensee publishes Youngstown Vindicator. See Nwspr.

Net: NBC-TV. Rep: Blair. Rate: \$600. Color: Net. Video tape: (1).

Wm. F. Maag Jr., pres; Mitchell F. Stanley, gen & coml mgr; Jay Grier, prog dir; Frank A. Dieringer, chief engr. WFMJ affil.

WKBN-TV ch 27. Jan. 6, 1953. 462 kw vis, 93 kw aur; ant 630t/663g.

3930 Sunset Blvd. (44501). 782-1144. TWX 216-736-0108. Licensee: WKBN Bcstg Corp. Own: Warren P. Williamson Jr., 80.58% & others.

Net: CBS-TV. Rep: Raymer. Rate: \$500. Color: Net. Video tape: Ampex (2).

W. P. Williamson Jr., pres & gen mgr; W. P. Williamson III, vp & asst gen mgr; David V. Stewart, coml mgr; Norman Berger, prog dir; Ken Thomas, news dir; Gene Springer, pr dir; B. T. Wilkens, chief engr. Wash atty: Loucks & Imlay. WKBN-AM-FM affil.

WYTV ch 33. Oct. 30, 1957. 209 kw vis, 105 kw aur; ant 580t/646g.

3800 Shadyrun Rd. (44502). 788-2424. TWX 216-736-0110. Licensee: Youngstown TV Inc. Own: See Communications Industries Stns. (Sale to Adam Young Inc. pending FCC approval).

Net: ABC-TV. Rep: Young. Rate: \$400.

Lazar Emanuel, pres; Harry W. Reith, vp & gen mgr; Charles De Vault, prog dir; Robert C. Harnack, coml mgr; Dick Thompson, news dir; Arthur W. Taylor, chief engr. Wash atty: Fly, Shuebruk, Blume & Gaguine.

ZANESVILLE (614) Muskingum county

WHIZ-TV ch 18. May 23, 1953. 14.8 kw vis, 8.13 kw aur; ant 540t/508g. (CP 186 kw vis, 37.2 kw aur).

Downard Rd. (43701). Gladstone 3-0361. TWX 614-453-9857. Licensee: Southeastern Ohio TV System. Own: See Zanesville Publishing Co. Stns. Also Nwspr.

Net: NBC-TV, ABC-TV. Rep: Savalli/Gates; Ohio Stns. Rate: \$170. Color: Net.

Clay Littick, pres; Allan Land, gen mgr & film buyer; Nate Milder, coml mgr; Reed K. Mellon, prog dir; Naomi Lorton, prom mgr; Joe Grimm, news dir; W. A. Hunt Sr., chief engr. Wash atty: Robert F. Jones. WHIZ-AM-FM affil.

OKLAHOMA

*Noncommercial.

**HAMILTON-LANDIS
& ASSOCIATES, Inc.**
NATIONWIDE MEDIA BROKERS
WASHINGTON, D. C., CHICAGO, DALLAS,
SAN FRANCISCO

SELL MORE
RADIO & TELEVISION STATIONS
IN THE SOUTHWEST—NEAREST OFFICE IS—
1511 BRYAN ST., DALLAS 1
RIVERSIDE 8-1175

ADA (405) Pontotoc county

KTEN ch 10. May 3, 1954. 251 kw vis, 141 kw aur; ant 760t/725g.

Box 10. (78420). FEderal 2-3311. TWX 405-332-1141. Licensee: Eastern Okla. TV Co. Own: Bill Hoover, 78%, and others.

Net: ABC-TV, CBS-TV, NBC-TV. Rep: Select Stn Reps. Rate: \$300. Color: Net, Video tape: Ampex (1).

Bill Hoover, pres, gen & coml mgr; Jack Hoover, vp, prog mgr & prod coord; C. F. Hoover, sec; Connie Larson, prog dir; George A. Miller, news dir; Fred Smith, chief engr. Wash atty: Fletcher, Heald, Rowell, Kenehan & Hildreth.

ARDMORE (405) Carter county

KXII (Sherman-Denison, Tex.) ch 12. July 1956. 214 kw vis, 107 kw aur; ant 1,030t/978g.

Box 1003, Sherman, Tex. (75090). 214-892-8123. Licensee: Texoma Bcstrs Inc. Own: KWTX Bcstg Co. See KWTX Stns & Texas Bcstg Stns.

Net: NBC-TV. Rep: Venard, Torbet & McConnell. Rate: \$200. Color: Net.

M. N. Bostick, pres; C. H. Balding, gen mgr; Ulman McMullen, prom mgr; Gil Lee, prog dir; Earl Ellington, news dir; Guy Lewis, chief engr. Wash atty: Spearman & Roberson.

ELK CITY (405) Beckham county

KSWB ch 8. Aug. 7, 1961. 26.3 kw vis, 13.2 kw aur; ant 640t/642g.

Box 30 (73644). CApiital 5-3232. Licensee: Southwest Bcstg Co. Own: Lonnie J. Preston, 60%; Alice Howenstine Preston, 40%. Prestons also own KWOE Clinton.

Net: CBS-TV. Rep: Devney. Rate: \$150. Color: Net, film, live, slides.

Lonnie J. Preston, pres, gen mgr & news dir; Alice Preston, prog dir. Wash atty: Arent, Fox, Kintner, Plotkin & Kahn. KASA affil.

LAWTON (405) Comanche county

KAUZ-TV (see Wichita .Is, Tex.)

KFDX-TV (see Wichita Fal's, Tex.)

KSWO-TV ch 7. March 8, 1953. 316 kw vis, 158 kw aur; ant 1,050t/1,059g.

Box 708 (73502). ELgin 5-7000. TWX 405-355-8556. Licensee: KSWO TV Inc. Own: See R. H. Drewry Stns.

Net: ABC-TV. Rep: Venard, Torbet & McConnell. Rate: \$450. Color: Net.

R. H. Drewry, pres & gen mgr; Bob Scott, coml mgr; Harold Hunt, prog dir & prom mgr; Art Johnson, news dir; Jim Lockerd, chief engr. Wash atty: Wilner & Bergson. KSWO affil.

**OUR CUP
RUNNETH
OVER**

*KOCO-TV's share
of audience*

UP 50%**

KOCO-TV is the only station in the Oklahoma City market to show a major audience increase from June, 1963 to June, 1964.

*June, 1964 ARB



OKLAHOMA CITY (405) Oklahoma county

*KETA ch 13. April 13, 1956. 74.1 kw vis, 44.7 kw aur; ant 1,450t/1,572g.
Box 2005. Norman (73070). Jefferson 6-2260. Licensee: Okla. Educl TV Authority.

Net: NET. Video tape: Ampex (1).
Dr. C. F. Spencer, pres; John W. Dunn, gen mgr; Marcus W. Fuller, prog dir; Gillia J. Wood, chief engr. Wash atty: Cohn & Marks.

KOCO-TV ch 5. July 15, 1954. 83.2 kw vis; ant 1,520t/1,563g.

Box 16538 (73116). Victor 2-6633. TWX 405-842-3252. Licensee: Cimarron TV Corp. Own: P. R. Banta, 12%; Grace B. Kerr, 10%; D. A. McGee, 10%, and others. For Kerr-McGee interests see Kerr-McGee Stns.

Net: ABC-TV. Rep: Blair. Rate: \$1,000. Color: Net. Video tape: RCA (2).

John E. Kirkpatrick, pres; Ben K. West, vp & gen mgr; Jim Thomas, prog dir; J. B. Chase, natl sls svc; Jerry Wiedenkel, prom mgr; John Harrison, news dir; Hugh Abfalter, chief engr; Alex Kolensky, loc sls mgr. Wash atty: Fly, Shuebruk, Blume & Gaguine.

*KOKH-TV ch 25. Jan. 26, 1959. 275 kw vis, 141 kw aur; ant 460t/500g.

1801 N. Ellison St. (73106). CEntal 2-0581. Licensee: Independent School District #89. Net: NET.

Dr. Mervel Lunn, gen mgr. *KOKH-FM affil.
KWTW ch 9. Dec. 20, 1953. 316 kw vis, 158 kw aur; ant 1,520t/1,572g.

7401 N. Kelley. (73114). Victor 3-6641. TWX 405-842-3231. Licensee: KATV Inc. Own: See Griffin-Leake Stns.

Net: CBS-TV. Rep: Petry. Rate: \$950. Color: Net, film. Video tape: RCA (2).

John T. Griffin, chmn; James C. Leake, pres; Edgar T. Bell, exec vp & gen mgr; Jacques DeLier, coml mgr; Jack Sallaska, prog dir; Montez Tjaden, prom mgr; Bruce B. Palmer, news dir; Eugene S. Clark, chief engr. Wash atty: Fletcher, Heald, Rowell, Kenehan & Hildreth.

WKY-TV ch 4. June 6, 1949. 100 kw vis, 60 kw aur; ant 930t/961g. (CP 97.7 kw vis, 19.5 kw aur; ant 1,540t/1,596g).

Box 14669. (73114). Skyline 2-2161. TWX 405-842-3245. Licensee: WKY TV System Inc. Own: See WKY TV System Stns, also Nwspr.

Net: NBC-TV. Rep: Katz. Rate: \$950. Color: Net, slides, live, film, tape. Video tape: Ampex (2).

E. K. Gaylord, pres; Norman P. Bagwell, vp & gen mgr; Tom Parrington, asst mgr & sls mgr; Joe Jerkins, prog dir; W. J. Willis, sls prom mgr; Ernie Schultz, news dir; Bob Hayward, chief engr; Jack Lovell, dir tech opns; Nick Panos, natl sls mgr. Wash atty: Pierson, Ball & Dowd. WKY affil.

TULSA (918) Tulsa county

KCEB ch 23. (suspended operation, target date unknown). 170 kw vis, 93.3 kw aur; ant 630t/494g.

2877 E. 35th St. (74105). RI 7-4565. Permittee: Elfred Beck. Wash atty: Cottone & Fanelli.

*KOED-TV ch 11. Jan. 12, 1959. 14.8 kw vis, 7.4 kw aur; ant 1,270t/1,133g.

Box 2005 Norman. (73070). Jefferson 6-2260. Licensee: Okla. Educl TV Authority.

Net: NET. Video tape: Ampex.
Dr. C. F. Spencer, pres; John W. Dunn, gen mgr; Marcus W. Fuller, prog dir; Gillia J. Wood, chief engr. Wash atty: Cohn & Marks.

KOTV ch 6. Nov. 30, 1949. 100 kw vis, 60 kw aur; ant 1,310t/1,135g.

302 S. Frankfort, (74120). LUther 2-9233. TWX 918-923-3356. Licensee: Corinthian TV Corp. Own: See Corinthian Stns, also Nwspr.

Net: CBS-TV. Rep: H-R. Rate: \$950. Color: Net. Video tape: Ampex (2), RCA (1).

C. Wrede Petersmeyer, pres; George A. Stevens, gen mgr; Dale E. Hart, coml mgr; Art Elliott, prog & opns dir; Lina Lee Ryan, prom mgr; Patrick O'Dell, news dir. Wash atty: Covington & Burling.

KTUL-TV ch 8. Sept. 18, 1954. 316 kw vis, 158 kw aur; ant 1,020t/719g. (CP 240 kw vis; ant 1,890t/1,919g).

Box 9697. (74107). Hlckory 6-6184. TWX 918-923-3204. Licensee: KATV Inc. Own: See Griffin-Leake Stns.

Net: ABC-TV. Rep: Peters, Griffin, Woodward. Rate: \$850. Video tape: RCA (2).

John T. Griffin, chmn of bd; James C. Leake, pres; Bryan Mathes, vp & treas; Bill Swanson, vp, gen mgr & film buyer; Jim Black, natl sls mgr; Phil Waterman, loc-rgnl sls mgr; Ben Hevel, opns mgr; Barbara Roberts, prom mgr; Jack Morris, news dir; Robert Snider, engrg dir. Wash atty: Fletcher, Heald, Rowell, Kenehan & Hildreth.

KVOO-TV ch 2. Dec. 5, 1954. 100 kw vis, 60.3 kw aur; ant 1,330t/1,176g.

Box 1349. (74105). Rlverside 2-5561. TWX 918-923-3230. Licensee: Ctrl Plains Enterprises Inc. Own: Southwestern Sales Corp. (estate of William G. Skelly, 38.88%; estate of Sen. Robert S. Kerr, 38.88%; Harold C. Stuart, 12½%; Dean A. McGee, 7.4%, and others. See Kerr-McGee Stns.

Net: NBC-TV. Rep: Petry. Rate: \$825. Color: Net, film, slides. Video tape: Ampex (2).

Harold C. Stuart, pres; John Devine, gen mgr; Tom Belcher, coml mgr; Bruce Washburn, prog dir; Gordon E. Gerhardt, prom mgr; Austin Schneider, news mgr; John M. Bushnell Jr., engrg dir; John Barth, chief engr. Wash atty: Dow, Lohnes & Albertson. KVOO affil.

OREGON

*Noncommercial.

COOS BAY (503) Coos county

KCBY ch 11. Oct. 1, 1960. 11.5 kw vis, 6.9 kw aur; ant 680t/200g.

Box 67 (97420). 267-4209. Licensee: Pacific TV Inc. Own: See Ore. Triangle TV Stns.

Net: NBC-TV. Rep: Hollingbery; Moore. Rate: \$150. Color: Net.

Robert P. Booth, pres; S. W. McCreedy, gen mgr; Harry Kirk, stn mgr; Emmett Cronan, news dir; Glynn McCreedy, chief engr. Wash atty: Dow, Lohnes & Albertson.

CORVALLIS (503) Benton county

*KOAC-TV ch 7. Oct. 7, 1957. 29 kw vis, 14.5 kw aur; ant 1,210t/237g. (CP 263 kw vis; ant 1,230t/276g).

Oregon State College. (97331). PLaza 3-4351. Licensee: Oregon State Bd of Higher Educ.

Net: NET. Video tape: Ampex (1).
Luke F. Lamb, dir; William F. McGrath, gen mgr; Kenneth L. Warren, prog dir; Roger Widness, prom mgr; Robert C. Hinz, prod mgr; Ben J. Ballard, chief engr. Wash atty: Fisher, Wayland, Duvall & Southmayd. *KOAC affil.

EUGENE (503) Lane county

KEZI-TV ch 9. Dec. 19, 1960. 316 kw vis, 158 kw aur; ant 1,570t/255g.

2225 Coburg Rd. (97401). 343-3301. TWX 503-485-0488. Licensee: Liberty TV Inc. Own: Durward L. Boyles, 28.7%; C. E. Carlson, 11.3%; Carolyn Silva McDonald, 20.3%; Donald E. Tykeson, 18.4% and others.

Net: ABC-TV. Rep: Venard, Torbet & McConnell. Rate: \$375. Video tape: Ampex (1).

Richard E. Miller, pres; Donald E. Tykeson, vp, gen & coml mgr; Ron Ogle, prog & news dir; Joan Gallo, prom mgr; Curt Raynes, chief engr. Wash atty: Fly, Shuebruk, Blume and Gaguine.

KVAL-TV ch 13. April 16, 1954. 55 kw vis, 32.4 kw aur; ant 1,050t/397g.

Box 1313 (97401). 343-2551. TWX 503-485-0416. Licensee: Eugene TV Inc. Own: See Ore. Triangle TV Stns.

Net: NBC-TV, CBS-TV. Rep: Hollingbery; Moore. Rate: \$396. Color: Net. Video tape: Ampex (1).

Robert P. Booth, pres; S. W. McCreedy, gen mgr; Glenn E. Nickell, coml mgr; Martin Jacobsen, prog dir; Paul Becker, prom mgr; Keith Gebers, news dir; William R. Riley, chief engr. Wash atty: Dow, Lohnes & Albertson.

KLAMATH FALLS (503) Klamath county

KOTI ch 2. Aug. 12, 1956. 13.5 kw vis, 6.76 kw aur; ant 1,050t/109g.

Box 732 (97601). 884-8131. TWX 503-885-0001. Licensee: Southern Oregon Bcstg Co. Own: See Southern Oregon Stns, also Nwspr.

Net: ABC-TV; CBS-TV; NBC-TV. Rep: Young; Moore. Rate: \$200. Color: Net. Video tape: Ampex (1).

Earle E. Voorhies, pres; Don R. Stonehill, stn mgr; Wayne Scott, prom mgr; Kurt Austermann, news dir; Norm Hoatson, chief engr; William B. Smullin, film buyer. Wash atty: Dempsey & Koplovitz.

LA GRANDE (503) Union county

KTVR ch 13. Dec. 6, 1964. 12.9 kw vis, 6.5 kw aur; ant 2,603t/90g.

Box 313 (97850). Licensee: KTVB Inc. Own: See KTVB(TV) Boise.

Net: NBC-TV; ABC-TV. Satellite of and sold with KTVB(TV) Boise, Idaho.

Mrs. Georgia M. Davidson, pres; Robert E. Krueger, exec vp & gen mgr; Cy Smith, stn mgr; Gene Tuttle, res engr. Wash atty: Fisher, Wayland, Duvall & Southmayd.

MEDFORD (503) Jackson county

KMED-TV ch 10. Oct. 3, 1961. 149 kw vis, 79.5 kw aur; ant 700t/287.5g.

Box 1306. (97501). 773-7373. TWX 503-779-2044. Licensee: Radio Medford Inc. Own: J. L. DeArmond, 20%; Dwight H. Findley, 20%; George R. Johnson, 20%; B. L. Lageson, 20%; John R. Dellenback, 20%.

Net: NBC-TV, ABC-TV. Rep: Hollingbery; Day; Burrow. Rate: \$250. Color: Net.

Les DeArmond, pres; Ray Johnson, exec vp & gen mgr; Ed Barnett, coml mgr; Russ Jamison, prog dir & prom mgr; Hank Henry, news dir; Ellis Feinstein, chief engr; Art Chipman, natl sls mgr. Wash atty: Dow, Lohnes & Albertson. KMED affil.

KTVM ch 5. July 14, 1953. 30.2 kw vis, 15.8 kw aur; ant 570t/169g.

Box 1189. (97501). 772-4581. TWX 503-779-2012. Licensee: Southern Oregon Bcstg Co. Own: Southern Oregon Stns, also Nwspr.

Net: CBS-TV, ABC-TV. Rep: Young; Moore. Rate: \$250. Color: Net. Video tape: Ampex (1).

Wm. B. Smullin, dir; Jerold R. Poulos, vp & gen mgr; Robert O. Lindstrom, coml mgr; Jerry Kelly, prog dir; Dave Allen, news dir; Bill Kirk, chief engr. Wash atty: Dempsey & Koplovitz.

PORTLAND (503) Multnomah county

KATU ch 2. March 15, 1962. 100 kw vis, 60.3 kw aur; ant 1,550t/858g.

2153 N. E. Sandy Blvd. (97232). 235-8751. TWX 503-224-1729. Licensee: Fisher Bcstg Co. Own: Fisher's Blend Station (KOMO-AM-TV Seattle), 80%; John Zehntbauer, 10%; Joseph Franz, 10%. See Fisher's Blend Stns.

Net: ABC-TV. Rep: Katz; Simpson. Rate: \$950. Video tape: RCA (1).

O. D. Fisher, pres; William J. Hubbach, vp & gen mgr; James Spencer, natl sls mgr; Arthur Chenoweth, loc coml mgr; Al Sturges, prog mgr; Isabell Hoyt, prom mgr; William Vandermay, chief engr. Wash atty: Fisher, Wayland, Duvall & Southmayd.

KGW-TV ch. 8. Dec. 15, 1956. 302 kw vis; ant 1,770t/926g.

1139 S.W. 13th Ave. (97205). CCapital 3-6364. TWX 503-224-1901. Licensee: King Bcstg Co. Own: See King Bcstg Co. Stns.

Net: NBC-TV. Rep: Blair. Rate: \$1,000. Color: Net, film, live, slides. Video tape: Ampex (2).

Stimson Bullitt, pres; Otto P. Brandt, vp bcst

For explanation of listings see page A-3.

**MORE HOMES THAN
THERE ARE IN
THE NATION'S 6TH
LARGEST CITY**

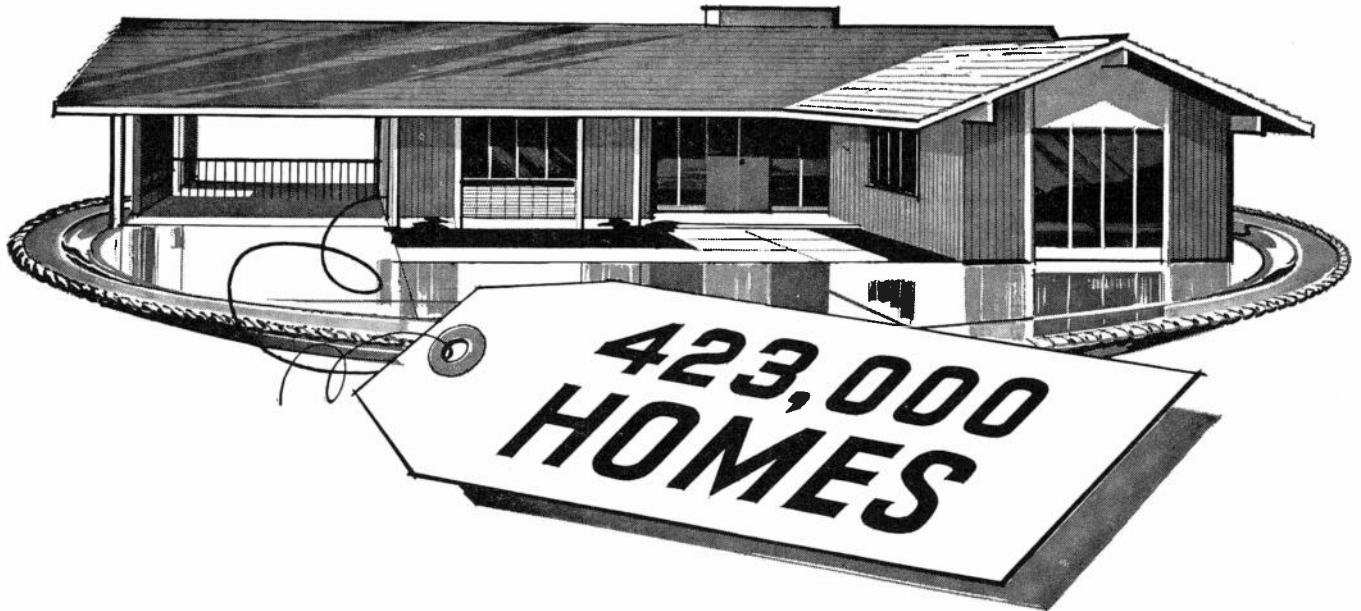

Yours on a silver platter! More than 423,000 television homes in one of the nation's high-income, fast growing markets... more homes than are in ALL of Houston, the nation's 6th city! KOIN-TV gives you the 850,000-population Portland standard metropolitan area *solid*, gives you weekly-or-better coverage of 423,360 television homes* in 34 Oregon and Washington counties.

And when you buy KOIN-TV, you buy more than statistics! You buy the persuasive power of a station famed for its stature and influence in its region.

By any measurement, KOIN-TV is the buy in Portland and its surrounding marketing area.

KOIN-TV

CHANNEL 6

PORTLAND, OREGON

Represented Nationally by Harrington, Righter & Parsons, Inc.
*Nielsen Coverage Service—1961 (Latest authentic figures)

div & gen mgr; Walter E. Wagstaff, stn mgr; John Pindell, gen sls mgr; Thos. Dargan, prog dir; Richard Wright, prom mgr; Richard Ross, news dir; Clare Hanawalt, chief engr. Wash atty: Haley, Bader & Potts. KGW affil.

*KOAP-TV ch 10. Feb. 6, 1961. 30.42 kw vis, 15.8 kw aur; ant 950t/203g.

1633 S.W. Park Ave. (97201). CApitol 6-6601. TWX 503-224-6061. Licensee: Oregon State Bd of Higher Educ.

Net: NET. Video tape: Ampex (1). Lester Mock, gen mgr; Roger Widness, prom mgr; Dave Leonard, prog mgr; Tony Schmidt, chief engr. *KOAP-FM affil.

KOIN-TV ch 6. Oct. 15, 1953. 100 kw vis, 50 kw aur; ant 1,530t/708g. (CP ant 1,760t/989g.) 140 S.W. Columbia St. (97201). CApitol 8-3333. TWX 503-224-1974. Licensee: Mount Hood Radio & TV Bcstg Corp. Own: Theodore R. Gamble estate, C. Howard Lane and Assoc, 50%; Newhouse Corp., 50%. See Newhouse Stns, also Nwspr.

Net: CBS-TV. Rep: Harrington, Righter & Parsons. Rate: \$1,000. Color: Net, slides, film. Video tape: Ampex (2).

C. Howard Lane, pres; Ted W. Cooke, dir of opns, & film buyer; John L. Palmer, natl sls mgr; Luke L. Roberts, prog mgr; Bob Richardson, prom mgr; Chuck Foster, news dir; Louis S. Bookwalter, dir of engrg. Wash atty: Dow, Lohnes & Albertson. KOIN-AM-FM affil.

KPTV ch 12. Sept. 20, 1952. 316 kw vis, 158 kw aur; ant 1,000t/283g. (CP 309 kw vis, 155 kw aur; ant 1,780t/1,055g).

Box 3401. (97208). 222-9921. TWX 503-224-1036. Licensee: Oregon TV Inc. Own: See Chris Craft Industries Stns.

Net: ABC-TV. Rep: Petry. Rate: \$750. Color: Net, slides film. Video tape: Ampex (3).

John S. Hansen, pres & gen mgr; E. L. Cartwright, sls mgr; Gordon White, prog dir; Elizabeth Morris, publ dir; Duane Bock, news dir; Gene Phelps, chief engr. Wash atty: Dow, Lohnes & Albertson.

ROSEBURG (503) Douglas county

KPIC ch 4. April 1, 1956. 5.37 kw vis, 2.69 kw aur; ant 1,000t/173g.

Box 1345 (97470). ORchard 2-1721. TWX 503-675-0213. Licensee: South West Oregon TV Bcstg Corp. Own: KVAL-TV Eugene and KTVM Medford. See Southern Oregon Stns & Ore. Triangle TV Stns, also Nwspr.

Net: NBC-TV. Rep: Hollingbery. Rate: \$150. Color: Net.

S. W. McCready, gen mgr; Aaron Boe, stn mgr. Wash atty: Dow, Lohnes & Albertson.

PENNSYLVANIA

*Noncommercial.

HAMILTON-LANDIS & ASSOCIATES, Inc.
NATIONWIDE MEDIA BROKERS
WASHINGTON, D. C., CHICAGO, DALLAS, SAN FRANCISCO
SELL **MORE**
RADIO & TELEVISION STATIONS
IN THE EAST—NEAREST OFFICE IS—
1737 DeSALES ST., N.W., WASHINGTON
EXECUTIVE 3-3456

ALTOONA (814) Blair county

WFBG-TV ch 10. March 1, 1953. 224 kw vis, 112 kw aur; ant 1,110t/277g. (CP 22.9 kw aur). 5000 Sixth Ave. (16602). Windsor 4-2031. TWX 814-391-0171. Licensee: Triangle Publications Inc. Own: See Triangle Stns, also Nwspr.

Net: CBS-TV. Rep: Blair. Penn State Reps. Rate \$1,000. Color: Net, slides, film. Video tape: Ampex (2).

Roger W. Clipp, vp; John G. Stilli, gen mgr; George Mahon, gen sls mgr; James R. Van de Velde, prog dir; Robert A. Manning, prom mgr; Lantz Hoffman, news dir; Richard Kline, chief engr; Tom Murphy, bus mgr. Wash atty: Wilner & Bergson. WFBG-AM-FM affil.

BETHLEHEM (215) Northampton county

WLEV-TV ch 51. (suspended operation, target date unknown). 7.41 kw vis, 3.98 kw aur; ant 600t/235g.

Licensee: Associated Bcstrs Inc. Own: See Steinman Stns, also Nwspr. Wash atty: George O. Sutton.

CLEARFIELD (814) Clearfield county

*WPSX-TV ch 3. (not on air, target date Jan. 1, 1965). 100 kw vis, 25 kw aur; ant 880t/539g. 409 Boucke, University Park. (16801). 865-6305. Licensee: Penn State U.

Net: NET. Color: Slides, live, film, tape. Video tape: RCA (1).

Marlowe Froke, dir of bcastg; Luther Kepler, prog-prod svpr; H. Dennis Sherk, in-school coord; Paul A. McNichol, chief, educl bcst systems. Wash atty: Krieger & Jorgenson. *WDFM(FM) affil.

ERIE (814) Erie county

WEPA-TV ch 66. (not on air, target date Jan. 1, 1965). 195 kw vis, 97.7 kw aur; ant 310t/188.6g.

126 Pearl St., Buffalo, N. Y. (14202). 716-856-6080. Permittee: WEPA-TV Inc. Own: See Ancombe Stns.

Net: ABC-TV. Alfred E. Ancombe, pres & gen mgr; Ed Hartley, gen mgr. Wash atty: Wilner & Bergson.

WICU-TV ch 12. March 15, 1949. 316 kw vis, 158 kw aur; ant 780t/586g.

3514 State St. (16508). GLEndale 4-5201. TWX 814-453-6879. Licensee: Dispatch Inc. Own: Edward Lamb & family, 100%.

Net: NBC-TV. Rep: Blair; McDermott. Rate \$550 (½ hr). Color: Net. Video tape: RCA (1).

Edward H. Lamb, pres; Arthur Ingram, gen mgr; Paul Whittingham, coml mgr; Kenneth Fanazini, prog dir; John Cook, film dir; Michael Cso, chief engr. Wash atty: Fly, Shuebruk, Blume & Gaguine. WICU affil.

WSEE ch 35. April 25, 1954. 287 kw vis, 28.7 kw aur; ant 930t/732g.

1220 Peace St. (16501). GLEndale 5-7575. TWX 814-453-6875. Licensee: Great Lakes TV Co. Own: See Nwspr.

Net: CBS-TV, ABC-TV. Rep: Meeker; Kettell-Carter. Rate: \$300. Color: Net.

George J. Mead, pres; Edward G. Zellefrow, gen mgr; Robert Rice, coml mgr; Clint Morehouse, prog dir; Dave Allen, opns mgr; Al Benedict, news chief; James J. Penna, chief engr. Wash atty: Haley, Bader & Potts.

HARRISBURG (717) Dauphin county

WHP-TV ch 21. April 15, 1953. 398 kw vis, 200 kw aur; ant 920t/224g.

216 Locust St. (17108). 234-3211. TWX 717-564-4126. Licensee: WHP Inc. Own: The Telegraph Press (E. J. Stackpole and family), 81%, and others.

Net: CBS-TV. Rep: Blair. Rate: \$325 (also sold in combination with WLYH-TV Lancaster-Lebanon, and WSBA-TV York). Color: Net. Video tape: RCA (3).

A. H. Stackpole, pres; Cecil M. Sansbury, exec vp & gen mgr; Harry W. Wells, sls mgr; Brod Seymour, bdcst mgr; John Price, exec news dir; E. Daniel Leibensperger, chief engr; Phyllis Blocki, prom mgr. Wash atty: Dow, Lohnes & Albertson. WHP-AM-FM affil.

WTPA (York-Lebanon) ch 27. June 19, 1953. 631 kw vis, 324 kw aur; ant 1,020t/505g. (CP 426 kw vis, 213 kw aur; ant 1,120t/609g.).

Box 2775. (17105). 238-7171. TWX 717-564-4109. Licensee: Newhouse Bcstg Corp. Own: See Newhouse Stns, also Nwspr.

Net: ABC-TV. Rep: Harrington, Righter & Parsons. Rate: \$500. Color: Net. Video tape: (1).

E. R. Vadeboncoeur, pres; Paul S. Abbott, gen mgr; Jack L. Thornsley, coml mgr; Mac McCauley, asst gen mgr; Margaret Mioff, prom mgr; Mike Ross, news dir; Charles W. Baker, chief engr. Wash atty: Dow, Lohnes & Albertson. WTPA-FM affil.

HERSHEY (717) Dauphin county

*WITF-TV ch 33. November 1964. 513 kw vis, 51.3 kw aur; ant 860t/192g.

Box Z. (17033). 533-9121. Licensee: South Centl Educl Bcstg Council.

Net: NET. Color: RCA (1). Dr. Woodrow W. Brown, pres; Lloyd Kaiser, gen mgr; D. Bruce Conner, vp; Richard Lutz, asst mgr-prod; Sara E. Drake, educl dir; Lad F. Hlavaty, chief engr. Wash atty: Dow, Lohnes, Albertson.

JOHNSTOWN (814) Cambria county

WARD-TV ch 56. Oct. 15, 1953. 91 kw vis, 45.5 kw aur; ant 610t/542g. (CP ch 19. 91.2 kw vis, 50 kw aur; ant 640t/560.5g).

301 Franklin St. (15901). 536-0761. TWX 814-248-8543. Licensee: Rivoli Realty Co. Own: Margaret E. Gartland, 41.5%; Dr. George D. Gartland, 20%; Walter M. Thomas, 16%, and others. Principals also control WVAM-AM-FM Altoona.

Net: CBS-TV, ABC-TV. Rep: Weed. Rate: \$200. Walter M. Thomas, pres; William D. Confer, gen mgr; Cornelius Donati, chief engr. Wash atty: Fisher, Wayland, Duvall & Southmayd. WARD-AM-FM affil.

WJAC-TV ch 6. Sept. 15, 1949. 70.8 kw vis, 35.4 kw aur; ant 1,120t/175g. (CP 10.6 kw aur). Hickory Lane (15905). 255-5831. TWX 814-248-8354. Licensee: WJAC Inc. Own: Johnstown Tribune Publishing Co. 100%. See Nwspr.

Net: NBC-TV. Rep: Harrington, Righter & Parsons. Rate: \$1,100. Color: Net, film, live, slides. Video tape: RCA (2).

Walter W. Krebs, pres; Alvin D. Schrott, exec vp & gen mgr; John B. Rogers, coml mgr; Frank P. Cummins, prog dir; Ronald Stephenson, news dir; Theodore Campbell, chief engr. Wash atty: Dow, Lohnes & Albertson. WJAC-AM-FM affil.

LANCASTER (717) Lancaster county

WGAL-TV ch 8. March 18, 1949. 316 kw vis, 158 kw aur; ant 1,000t/480g.

Lincoln Highway W. (17604). 393-5851. Licensee: WGAL TV Inc. Own: See Steinman Stns, also Nwspr.

Net: NBC-TV. Rep: Meeker; Messina; Brown; Hix. Rate: \$1,200. Color: Net, film, live, slides, tape. Video tape: RCA (2).

Clair R. McCollough, pres & gen mgr; J. Robert Gulick, asst gen mgr sls; Harold E. Miller, stn mgr; Leroy K. Strine, natl sls mgr; John H. Condioto, reg sls mgr; Paul C. Rodenhauser, prog mgr; Harry J. Shaub Jr., bus mgr; Paul I. Woodland, prom mgr; Robert H. Zima, sls svce mgr; J. E. Mathiot, tech dir. Wash atty: Hogan & Hartson. WGAL-AM-FM affil.

WLYH-TV (Lebanon) ch 15. Oct. 15, 1953. 129 kw vis, 69.2 kw aur; ant 880t/572g.

R. D. #5. 273-4551. TWX 717-730-4305. Licensee: Triangle Publications Inc. Own: See Triangle Stns, also Nwspr.

Net: CBS-TV. Rep: Blair. Rate: \$250. Color: Net.

Roger W. Clipp, vp & gen mgr (Triangle pub); Jay B. Sondheim, gen mgr. Wash atty: Wilner & Bergson.

WTPA (Licensed to Harrisburg-York-Lebanon. See Harrisburg)

LEBANON (717) Lebanon county

WLYH-TV (Licensed to Lancaster-Lebanon. See Lancaster)

PENNSYLVANIA—RHODE ISLAND

WTPA (Licensed to Harrisburg-York-Lebanon. See Harrisburg)

LOCK HAVEN (717) Clinton county

WBPZ-TV ch 32. (suspended operation, target date unknown). 18.2 kw vis, 9.55 kw aur; ant 300t/150g.

132½ E. Main St. (17745). Permittee: Lock Haven Bcstg Corp. WBPZ affil.

PHILADELPHIA (215) Philadelphia county

WCAU-TV ch 10. March 15, 1948. 316 kw vis, 158 kw aur; ant 1,000t/979g.

City Line & Monument Aves. (19131). TEnnysor 9-7000. Licensee: CBS Inc. Own: See CBS-Owned Stns.

Net: CBS-TV. Rep: CBS TV Stns Natl Sls. Rate: \$3,800. Color: Net. Video tape: Ampex (2).

Bruce R. Bryant, vp & gen mgr; Frank C. Beazley, gen sls mgr; Al Hollander, prog dir; Robert N. Pryor, prom mgr; Robert Holland, news dir; Robert Gross, dir of engr. WCAU-AM-FM affil.

WFIL-TV ch 6. Sept 13, 1947. 74.1 kw vis, 37.1 kw aur; ant 1,090t/1,116g. (CP 8.91 kw aur).

4100 City Line Ave. (19131). TRinity 8-9700. TWX 215-569-9730. Licensee: Triangle Publications Inc. Own: See Triangle Stns, also Nwspr. Net: ABC-TV. Rep: Blair. Rate: \$4,200. Color: Net, film, live, slides. Video tape: Ampex (3).

Roger W. Clipp, vp & gen mgr; George A. Koehler, stn mgr; John Cundiff, sls mgr; Tom B. Jones, exec prog dir; Lewis Klein, prog dir; Edward Armsby, dir of prom & adv; Charles Keller, dir of news & sp events; Henry E. Rhea, chief engr; John C. Harlan, bus mgr. Wash atty; Wilner & Bergson. WFIL-AM-FM affil.

WGTI ch 23. (not on air, target date unknown). 276 kw vis, 138 kw aur; ant 420t/506g. Permittee: Bernard Rappaport.

WIBF-TV ch 29. (not on air, target date June 1965). 501 kw vis, 50.1 kw aur; ant 340t/285g. Benson-East, Jenkintown, Pa. (19046). 887-5400. Permittee: William L. Fox. Own: William L. Fox, 100%.

Video tape (1). William L. Fox, pres; William H. Kline Jr., gen mgr & prog dir; Alvia Golden, prom mgr; John Dean, news dir; Joseph Pelletier, chief engr. Wash atty: Kirkland, Ellis, Hodson, Chaffetz & Masters. WIBF-FM affil.

WPHL-TV ch 17. (not on air, target date 1965). 12 kw vis, 6.46 kw aur; ant 750t/580g.

1420 Walnut St. (19102). 735-5832. Permittee: Philadelphia TV Bcstg Co. Own: Leonard B. Stevens, Aaron J. Katz, each 50%.

Rate: \$550. Color: Net, slides, live, film. Aaron J. Katz, pres; Leonard B. Stevens, vp. Wash atty: Cottone & Fanelli.

WRCV-TV ch 3. September 1941. 95.5 kw vis, 49 kw aur; ant 1,000t/1,116g.

1619 Walnut St. (19103). LOcust 4-3700. Licensee: NBC. See NBC-Owned Stns. (Transfer to Westinghouse Bcstg Co. pending).

Net: NBC-TV. Rep: NBC Spot Sales. Rate: \$4,200. Color: Net, film, live, slides. Video tape: Ampex (3).

Raymond W. Welpott, exec vp & gen mgr; Arthur A. Watson, stn mgr; John P. Wiley, sls mgr; Chester R. Messervey, loc sls mgr; Jack Dorr, mgr of adv & prom; Robert Shafer, news dir; Neal Van Ellis, prog mgr; George Lenfest, dir of opns. WRCV affil.

*WUHY-TV ch 35. April 25, 1957. 155 kw vis, 83.2 kw aur; ant 500t/585g.

4548 Market St. (19139). Evergreen 2-9300. TWX 215-569-9815. Licensee: WHYY Inc. Net: NET; EEN. Video tape: Ampex (3).

William Goldman, pres; Warren A. Kraetzer, exec vp & gen mgr; John P. Twaddle, prog dir; Norman Marcus, prom mgr; Sid Shaw, news dir; Irvin C. Ruby, bus mgr; Harold Gorsuch, chief engr. Wash atty: Krieger & Jorgensen. *WUHY-

FM affil.

PITTSBURGH (412) Allegheny county

KDKA-TV ch 2. Nov. 27, 1948. 100 kw vis, 50 kw aur; ant 995t/683g.

1 Gateway Ctr. (15222). 391-3000. TWX 412-642-3113. Licensee: Westinghouse Bcstg Co. Own: See Westinghouse Bcstg Co. Stns.

Net: CBS-TV. Rep: TVAR. Rate: \$2,500. Color: Net. Video tape: RCA (5).

Donald H. McGannon, pres; Harold C. Lund, vp; Paul G. O'Friel, gen mgr; James M. King, sls mgr; Robert Novak, prog mgr & film buyer; Peter Thornton, sls prom mgr; David Kelly, news dir; Joseph E. Schmidt, bus mgr; Frank Maser, chief engr; Raymond W. Hoffman, pr dir. KDKA-AM-FM affil.

WAND-TV ch 53 (suspended operation, target date unknown). 174 kw vis, 93.3 kw aur; ant 530t/426g.

1715 Grandview Ave. (15211). 381-8100. Licensee: Agnes J. Reeves Greer. Own: See Greer Stns.

Wash atty: O'Bryan & Grove. WKJF-FM affil.

WENS ch 22. (suspended operation, target date unknown). 200 kw vis, 105 kw aur; 870t/552g.

Oliver Bldg. Permittee: Telecasting Inc. Own: Thomas P. Johnson, 60%; Oliver Tyrone Corp., 19.3%, and others.

WIIIC ch 11. Sept. 1, 1957. 316 kw vis, 158 kw aur; ant 1,000t/847g.

341 Rising Main Ave. (15214). FAirfax 1-8700. TWX 412-642-3146. Licensee: WIIIC Corp. Own: See Cox Bcstg Stns, also Nwspr.

Net: NBC-TV. Rep: Blair. Rate: \$2,000. Color: Net. Video tape: Ampex (2).

James M. Cox Jr., chmn bd; J. Leonard Reinsch, pres CBC; Frank Gaither, exec vp CBC; Robert A. Mortenson, gen mgr; Roger D. Rice, sls mgr; Shelton Weaver, opns & prod mgr & film buyer; Caley E. Augustine, pr & prom dir; George Burlbaugh, news dir; Henry R. Kaiser, chief engr. Wash atty: Dow, Lohnes & Albertson.

*WQED ch 13. April 1, 1954. 203 kw vis, 101 kw aur; ant 660t/600g (CP 316 kw vis).

4337 Fifth Ave. (15213). 683-1300. TWX 412-642-2266. Licensee: Met Pittsburgh Educl TV. Net: NET, EEN. Video tape: RCA (3).

Donald Taverner, pres; Gregory Heimer, asst gen mgr; Samuel J. Francis, bus mgr; Jay Rayvid, prog dir. Wash atty: Fischer & Willis.

*WQEX ch 16. Sept. 14, 1959. 138 kw vis, 69.2 kw aur; ant 710t/600g.

Licensee: Met Pittsburgh Educl TV. See *WQED.

WTAE ch 4. Sept. 14, 1958. 100 kw vis, 50 kw aur; ant 960t/1,066g.

400 Ardmore Blvd. (15221). CHurchill 2-4300. TWX 412-642-4047. Licensee: TV City Inc. Own: WRYT Inc. (Hearst), 50%; The Hearst Corp., 50%. See Hearst Stns, also Nwspr.

Net: ABC-TV. Rep: Katz. Rate: \$2,500. Color: Net, film, slides. Video tape: RCA (2).

Leonard Kapner, exec vp; Franklin C. Snyder, vp & gen mgr; Alan Trench, gen sls mgr; Preston Stover, prog & opns mgr; David Crantz, prom mgr; David Murray, news dir; Louis P. Wagner, chief engr. Wash atty: Dempsey & Kopolovitz. WRYT-AM-FM affil.

SCRANTON (717) Lackawanna county

WBRE-TV (Licensed to Wilkes-Barre-Scranton. See Wilkes-Barre)

WDAU-TV (Wilkes-Barre) ch 22. June 7, 1953. 479 kw vis, 224 kw aur; ant 1,351t/421g. (CP 912 kw vis, 457 kw aur).

1000 Wyoming Ave. (18509). 342-7634. TWX 717-680-4039. Licensee: Scranton Bcstrs Inc. Own: Mrs. M. E. Megargee and family, 100%.

Net: CBS-TV. Rep: H-R. Rate: \$700. Color: Net. M. E. Megargee, pres; Madge M. Holcomb, gen mgr; William Hunefeld Jr., gen sls mgr; Mort

Rosenthal, prog dir & film buyer; Doug Holcomb, prom & adv dir; Tom Powell, news & pub affrs dir; K. R. Cooke, chief engr. Wash atty: Dow, Lohnes & Albertson. WGBI-AM-FM affil.

WNEP-TV (Wilkes-Barre) ch 16. Feb. 9, 1953. 537 kw vis, 275 kw aur; ant 1,240t/425.7g.

Wilkes-Barre-Scranton Airport. (18641). 655-2821. TWX 717-840-3935. Licensee: Taft Bcstg Co. Own: See Taft Stns.

Net: ABC-TV. Rep: Petry. Rate: \$725. Color: Net.

Thomas P. Shellburne, gen mgr; Malcolm W. Dale, sls mgr; Tom Bigler, news dir; Bill Williams, prog dir; William Babcock, prom mgr; Roswell J. Parker, CATV dir; Chester Sawicki, chief engr. Wash atty: Koteen & Burt.

WTVU ch 44. (suspended operation, target date unknown). 13.2 kw vis, 7.08 kw aur; ant 1,280t/371g.

722 Wyoming Ave. (18509). DI 7-9310. Permittee: Appalachian Co. Own: Frank Collins and wife, 100%.

WILKES-BARRE (717) Luzerne county

WBRE-TV (Scranton) ch 28. Jan. 1, 1953. 589 kw vis, 302 kw aur; ant 1,200t/429g. (CP 58.9 kw aur).

62 S. Franklin St. (18701). VALley 3-3101. TWX 717-480-0510. Licensee: WBRE-TV Inc. Own: Louis G. Baltimore, 64.4%; David M. Baltimore family, 35.6%. Licensee also owns WSCR Scranton.

Net: NBC-TV. Rep: Katz. Rate: \$625. Color: Net, slides, live, film, tape. Video tape: RCA (2).

Louis G. Baltimore, pres; David M. Baltimore, gen mgr; Franklin D. Coslett, coml mgr; Don Miller, prog dir; Fred Foerster, prom mgr; Chas. Sakoski Sr., chief engr. Wash atty: Hogan & Hartson. WBRE-AM-FM affil.

WDAU-TV (Licensed to Scranton-Wilkes-Barre. See Scranton)

WNEP-TV (Licensed to Scranton-Wilkes-Barre. See Scranton)

YORK, York county

WSBA-TV ch 43. Dec. 22, 1952. 132 kw vis, 13.2 kw aur; ant 530t/419g.

Box 1868. (17405). 843-0043. TWX 717-590-4213. Licensee: Susquehanna Bcstg Co. Own: See Susquehanna Bcstg Stns.

Net: CBS-TV. Rep: Blair. Rate: \$257 (also sold in combination with WHP-TV Harrisburg and WLYH-TV Lancaster-Lebanon).

Louis J. Appell Jr., pres; Robert M. Stough, stn mgr & natl sls mgr; H. David Berlin, loc sls mgr; Cole Atwood, opns mgr; Jack M. Schuster, chief engr. Wash atty: Loucks & Imlay. WSBA affil.

WTPA (Licensed to Harrisburg-York-Lebanon. See Harrisburg)

RHODE ISLAND

*Noncommercial.

PROVIDENCE (401) Providence county

WJAR-TV ch 10. July 10, 1949. 316 kw vis, 158 kw aur; ant 920t/853g.

176 Weybosset St. (02903). GASpee 1-8255. TWX 401-521-5372. Licensee: The Outlet Co. Own: See Outlet Co. Stns.

Net: NBC-TV. Rep: Petry. Rate: \$1,550. Color: Net. Video tape: Ampex (2).

J. S. Sinclair, pres & gen mgr; David J. Shurtleff, vp & stn mgr; Edward Boghosian, coml mgr; James E. Gleason, prog dir; Alfred R. Brassard, prom mgr; David Mohr, news dir; Billy Patton, chief engr; George Clarke, film buyer. Wash atty: Amran, Hahn & Sundlun. WJAR affil.

WNET ch 16. (suspended operation, target date unknown). 209 kw vis, 115 kw aur; ant 510t/453g.

Box 1533. (02901). Permittee: Ch. 16 of R. I.

For explanation of listings see page A-3.

Inc. Own: Harold C. Arcaro, estate of Samuel Hammin and John M. Dunne, each 30.66%. Frank Lyman Jr. has option to buy 16%. Mr. Arcaro is controlling stockholder of Golden Gate Corp., which owns WHIM and WPFM(FM), both Providence. Mr. Lyman owns WTAD-AM-TV Cambridge and WXHR(FM) Boston, both Massachusetts. Messrs. Arcaro, Dunne, Lyman and the estate of Samuel Hammin are stockholders in New England TV Inc., which has a 45% interest in WTEV(TV) New Bedford, Mass. Wash atty: Cottone & Fanelli.

WPRO-TV ch 12. March 27, 1955. 275 kw vis; ant 910t/884g.

24 Mason St. (02903). JACKSON 1-4000. TWX 401-521-5487. Licensee: Capital Cities Bcstg Corp. Own: See Capital Cities Stns.

Net: CBS-TV. Rep: Blair. Rate: \$1,500. Color: Net. Video tape: Ampex (1).

Frank Smith, pres; Joseph P. Dougherty, gen mgr; John J. McCrory, gen sls mgr; Dick Dreyfuss, prog dir; Jack Kavanagh, prom mgr; Ed Brown, news dir; Ralph Voight, chief engr; Roger W. Mollo, prod mgr. Wash atty: Wilmer, Cutler & Pickering. WPRO-AM-FM affil.

WTEV (New Bedford, Mass.) ch 6. Jan. 1, 1963. 66.8 kw vis, 32.9 kw aur; ant 430t/409g.

TV Center. New Bedford (02741). 617-993-2651. TWX 617-993-6255. Licensee: WTEV TV Inc. Own: E. Anthony & Sons Inc., 55% (publisher of New Bedford Standard Times, Cape Cod Standard Times and owner of WNBH-AM-FM New Bedford and WOCB -AM-FM West Yarmouth, both Massachusetts); New England TV Co., 45%. See Nwspr.

Net: ABC-TV. Rep: H-R. Rate: \$1,200. Color: Net. Video tape: Ampex (2).

Charles J. Lewin, pres; Vance L. Eckersley, gen mgr; Don Howe, natl sls mgr; Mann Reed, opns mgr; George L. Sisson Sr., prom & pub affrs dir; Jack Delaney, news dir; Maurice P. Wynne, chief engr. Wash atty: Hogan & Hartson.

SOUTH CAROLINA

*Noncommercial.

HAMILTON-LANDIS & ASSOCIATES, Inc.
NATIONWIDE MEDIA BROKERS
WASHINGTON, D. C., CHICAGO, DALLAS, SAN FRANCISCO
SELL **MORE**
RADIO & TELEVISION STATIONS
IN THE EAST—NEAREST OFFICE IS—
1737 DeSALES ST., N.W., WASHINGTON
EXECUTIVE 3-3456

ANDERSON (803) Anderson county
WAIM-TV ch 40. Dec. 1, 1953. 170 kw vis, 93.3 kw aur; ant 380t/418g.

321 Kingsley Rd. (29623). 226-1511. Licensee: Wilton E. Hall. Own: Mr. Hall is publisher of the Anderson Independent and the Daily Mail. See Nwspr.

Net: ABC-TV, CBS-TV. Rep: Devney; Dora-Clayton. Rate: \$200. Video tape: Ampex (2).

Wilton E. Hall, pres; Glenn P. Warnock, gen & prom mgr; John McCallum, sls mgr; Al Joseph, prog & news dir; Earl Cosens, engrg dir. Wash atty: Cottone & Fanelli. WAIM, WCAC(FM) affil.

CHARLESTON (803) Charleston county
WGIV ch 4. Oct. 23, 1962. 100 kw vis, 50 kw aur; ant 790t/838g.

Hwy #703, Mount Pleasant (29464). 884-8513. TWX 803-884-8228. Licensee: First Charleston Corp. Own: WTMA Inc., 32.22% & others. WTMA Inc. is licensee of WTMA Charleston and WMBR Jacksonville, Fla.

Net: NBC-TV. Rep: Young. Rate: \$500. Color: Net. Video tape: Ampex (1).

Charles E. Smith, pres; Wm. E. Lucas, vp & gen mgr; Everett Martin, coml mgr; Steve Thomas, prog dir; William Rousseau, prom mgr;

RHODE ISLAND—SOUTH CAROLINA

Graham Smith, news dir; John Broughton, chief engr. Wash atty: Cohn & Marks.

WCSC-TV ch 5. June 19, 1953. 100 kw vis, 50 kw aur; ant 1,000t/1,044g.
485 E. Bay. (29403). RAYmond 3-8371. TWX 803-853-1055. Licensee: WCSC Inc. Own: John M. Rivers, 63.7% and others.

Net: CBS-TV. Rep: Peters, Griffin & Woodward. Rate: \$500. Color: Net.

John M. Rivers, pres; Roland Weeks, vp, stn mgr & film buyer; Virgil V. Evans, vp & natl coml mgr; Ralph E. Thornley, regional sls mgr; Charles E. Hall, prog dir; Lois Marshall, prom mgr; Kenneth M. Klyce, news dir; A. Rudy Hughes, chief engr. Wash atty: Dow, Lohnes & Albertson. WCSC-AM-FM affil.

*WITV ch 7. Oct. 20, 1963. 28.8 kw vis, 14.4 kw aur; ant 220t/237g.

2712 Millwood Ave, Columbia (29205). 256-4961. TWX 803-733-1125. Licensee: S. C. ETV Commission.

Net: NET. Video tape: Ampex (1), RCA (4).

R. Lynn Kalmbach, gen mgr; Dr. George E. Bair, educ dir; Henry J. Cauthen, dir of prod & engr; Charles S. Morris, tech dir. Wash atty: Dow, Lohnes & Albertson.

WUSN-TV ch 2. Sept. 25, 1954. 100 kw vis, 53.7 kw aur; ant 790t/842g.

Box 879 (29402). 884-4141. TWX 803-884-9612. Licensee: Reeves Bcstg Corp. Own: See Reeves Bcstg Stns.

Net: ABC-TV. Rep: Select Stn Reps; Ayers. Bomar Lowrance. Rate: \$400. Color: Net. Video tape: Ampex (1).

J. Drayton Hastie, pres; Douglass M. Bradham, vp & gen mgr; Donald Moody, prod mgr; Ella R. Rhame, prom mgr; Ed Webb, news dir; Walter M. Nelson, engrg dir; Ansley D. Cohen Jr., natl sls mgr; Grange S. Cuthbert Jr., loc sls mgr. Wash atty: Booth & Lovett.

For explanation of listings see page A-3.

CHARLESTON, S. C.

A Market on the Move

METRO AREA RANK

1961 121st

1963 98th

Projection through 1965 . . . 95th

Copyright, Sales Management, Nov. 10, 1964, Marketing on the Move. Further reproduction forbidden.

WCSC-TV
Delivers This Market



50.9%
Total Share Audience
ARB—March, 1964

SOUTH CAROLINA—SOUTH DAKOTA

COLUMBIA (803) Richland county

WIS-TV ch 10. Nov. 7, 1953. 316 kw vis, 158kw aur; ant 1,550t/1,526g. (CP 63.2 kw aur). 1111 Bull St. (29202). 253-6431. TWX 803-733-1184. Licensee: Bcstg Co. of the South. Own: See Bcstg Co. of the South Stns.

Net: NBC-TV. Rep: Peters, Griffin, Woodward. Rate: \$650. Color: Net. Video tape: RCA (2).

G. Richard Shafto, pres; Charles A. Batson, vp & mgng dir; Bruce Copeland, admin asst; Law Epps, sls mgr; Dixon Lovvorn, prog dir & film buyer; Donald F. Barton, pr dir; Bob Hickman, news dir; Joseph P. Gill, chief engr. Wash atty: Dow, Lohnes & Albertson. WIS affil.

WNOK-TV ch 9. Sept. 1, 1953. 214 kw vis, 107 kw aur; ant 640t/553g.

Box 5307. (29205). Alpine 2-7737. TWX 803-733-1131. Licensee: Palmetto Radio Corp. Own: Irwin Kahn, 32%; Jules W. Lindau III, 10.4%; 57 others.

Net: CBS-TV. Rep: Meeker; Ayers. Rate: \$200. Color: Net. Video tape: RCA (1).

H. Moody McElveen Jr., exec vp; Richard Laughridge, coml mgr; Tom Frick, prog dir; Bob Truere, news dir; Gene Parker, tech dir. Wash atty: Covington & Burling. WNOK-AM-FM affil.

WOLO-TV ch 25. Oct. 1, 1961. 174 kw vis, 87 kw aur; ant 610t/522g.

Box 4217. (29204). 782-2525. Licensee: Columbia TV Bcstrs Inc. Own: See Bahakel Stns.

Net: ABC-TV. Rep: Raymer. Rate: \$200.

Cy N. Bahakel, pres; Frank Tirico, vp; Gerry Quick, mgr; Dick Clifford, prog dir; James Tarvid, chief engr. Wash atty: Wilmer, Cutler & Pickering.

FLORENCE (803) Florence county

WBTW ch 13. Oct. 18, 1954. 316 kw vis, 191 kw aur; ant 790t/827g.

Box 630. (29501). 662-1565. TWX 803-662-1312. Licensee: Jefferson Standard Bcstg Co. Own: See Jefferson Standard Bcstg Co. Stns, also Nwspr.

Net: CBS-TV, ABC-TV. Rep: Blair. Rate: \$460. Color: Net. Video tape: RCA (2).

Charles H. Crutchfield, pres; J. William Quinn, asst vp & mgng dir; Joseph B. Foster, sls mgr; George B. Burnette, prog & prod mgr & film buyer; Joseph Dawson, prom & publ mgr; Arthur Strickland, news dir; Emil A. Sellars, engrg mgr. Wash atty: Kirkland, Ellis, Hodson, Chaffetz & Masters.

GREENVILLE (803) Greenville county

WFBC-TV ch 4. Dec. 31, 1953. 100 kw vis, 50 kw aur; ant 2,000t/892g.

Box 788. (29602). 239-1321. TWX 803-282-1008. Licensee: Southeastern Bcstg Corp. Own: See Southeastern Bcstg Corp. Stns, also Nwspr.

Net: NBC-TV. Rep: Avery-Knodel. Rate: \$950. Color: Net. Video tape: Ampex (2).

R. A. Jolley, pres; Wilson C. Wearn, exec vp & gen mgr; James E. Jolley, contrl; Norvin C. Duncan, asst mgr & prog dir; Robert Q. Glass Jr., gen sls mgr; Douglas A. Smith, natl & loc sls mgr; Edna L. Seaman (Miss), dir, prom & pr; William E. Garrison, chief engr. Wash atty: Dow, Lohnes & Albertson. WFBC-AM-FM affil.

WISE-TV (see Asheville, N. C.)

WLOS-TV (Asheville, N. C.) ch 13. Sept. 18, 1954. 121 kw vis, 18.7 kw aur; ant 2,830t/338.5g.

Box 2363. (29602). 239-8471. TWX 510-933-6466. Licensee: Skyway Bcstg Co. Own: See Wometco Enterprises Stns.

Net: ABC-TV. Rep: Peters, Griffin, Woodward. Rate: \$800. Color: Net. Video tape: Ampex (2).

Mitchell Wolfson, pres; Louis Wolfson, vp; Morton S. Cohn, vp & gen mgr; Tom Burkhardt, gen sls mgr; Bruce B. Cox, prog mgr; Bill Pfeiffer, prom dir; Jack Belt, news dir; George

Sprague, chief engr. Wash atty: Cohn & Marks. WLOS-AM-FM (Asheville) affil.

***WNTV-TV** ch 29. Sept. 15, 1963. 282 kw vis, 144 kw aur; ant 1,140t/151g.

2712 Millwood Ave., Columbia (29205). 256-4961. TWX 803-733-1125. Licensee: S. C. ETV Commission.

Net: NET. Video tape: Ampex (1), RCA (4).

R. Lynn Kalmbach, gen mgr; Dr. George E. Bair, educ dir; Henry J. Cauthen, dir of prod & engrg; Charles S. Morris, tech dir. Wash atty: Dow, Lohnes & Albertson.

WSPA-TV (Spartanburg) ch 7. April 29, 1956. 294.4 kw vis; ant 2,000t/257g. (CP 44.5 kw aur).

Box 1717, Spartanburg (29301). 585-7777. TWX 803-585-5376. Licensee: Spartan Radiocasting Co. Own: Walter J. Brown and family, 58.8% and others.

Net: CBS-TV. Rep: Hollingbery. Rate: \$600. Color: Net. Video tape: (2).

Walter J. Brown, pres & gen mgr; Charles R. Sanders, asst to pres; Roger A. Shaffer, natl sls mgr; A. Victor Ludington, coml mgr; Charlie Newcomb, new & pub affrs dir; Ron Harris, prom mgr; Eugene Gibson, studio engr. Wash atty: Covington & Burling. WSPA-AM-FM (Spartanburg) affil.

SPARTANBURG (803) Spartanburg county

WSPA-TV (Licensed to Spartanburg. See Greenville).

SOUTH DAKOTA

*Noncommercial.

ABERDEEN (605) Brown county

KXAB-TV ch 9. Nov. 28, 1958. 295 kw vis; ant 1,391t/1,288g.

Country Club Rd. (57401). 225-4350. TWX 605-561-2283. Licensee: S. D. TV Inc. Own: See N. D. Bcstg Co. Stns.

Net: NBC-TV, ABC-TV. Rep: Young; Soderlund; Hurley. Rate: \$250. Color: Net. Video tape: Machtronics (1).

John W. Boler, pres; C. A. Blackstead, gen mgr; Bill Karl, sls mgr; Jim Peterson, prod mgr; Eugene Schultz, chief engr. Wash atty: Prince & Paul.

FLORENCE (605) Codington county

KDLO-TV ch 3. September 1955. 100 kw vis, 60.3 kw aur; ant 1,390t/1,408.5g.

Licensee: Midcontinent Bcstg Co. Own: See BFR Stns. Satellite of and sold with KELO-TV Sioux Falls.

Wash atty: Dow, Lohnes & Albertson.

LEAD (605) Lawrence county

KDSJ-TV ch 5. January 1960. 24 kw vis, 12.6 kw aur; ant 430t/222g.

Box 567. Deadwood (57732). 578-1826. Licensee: The Heart of The Black Hills Stns. Own: See Heart of The Black Hills Stns.

KDSJ-TV is satellite of KRSD-TV Rapid City.

Wash atty: Samuel Miller. KDSJ Deadwood affil.

MITCHELL (605) Davison county

KORN-TV ch 5. June 12, 1960. 22.9 kw vis, 11.7 kw aur; ant 570t/569g.

Box 908. (57301). WYman 6-5621. Licensee: Mitchell Bcstg Assn. Own: Raymond V. Eppel, 98%, and others.

Net: NBC-TV. Rep: Avery-Knodel. Rate: \$150. Color: Net.

R. V. Eppel, pres, gen mgr & prog dir; Monroe A. Johnson, coml mgr; G. Ayers, prom mgr; Russ

Kaber, news dir; R. J. Fredinburg, chief engr. Wash atty: Fisher, Wayland, Duvall & Southmayd. KORN affil.

RAPID CITY (605) Pennington county

KOTA-TV ch 3. July 1, 1955. 72.4 kw vis, 36.3 kw aur; ant 340t/350g. (CP 100 kw vis, 20 kw aur; ant 660t/607g).

Box 1752. (57702) 342-2000. TWX 605-921-0184. Licensee: Duhamel Bcstg Enterprises. Own: See Duhamel Bcstg Stns.

Net: CBS-TV, ABC-TV. Rep: Bolling; Wayne-Evans; Soderlund; Bob Hix. Rate: \$250.

Helen S. Duhamel, pres & gen mgr; William F. Turner, stn mgr & sec; John N. Heffron, vp, news & pub affrs; Arlyne Morgan, opns mgr; Sandra Keene, prom mgr; Dan Lesmeister, prod dir; Elmer Nelson, chief engr. Wash atty: Fisher, Wayland, Duvall & Southmayd. KOTA affil.

KRSD-TV ch 7. Jan. 22, 1958. 25.7 kw vis, 12.9 kw aur; ant 540t/422g.

1438 Mountainview Rd. (57704). Fillmore 2-6050. Licensee: The Heart of the Black Hills Stns. Own: See Heart of the Black Hills Stns.

Net: NBC-TV, ABC-TV. Rep: Masla. Rate: \$180 (includes satellite KDSJ-TV Lead). Color: Net.

Eli Daniels, pres; Sidney T. King, gen & coml mgr; I. Hunt, prog dir; Cliff Wayne, prom mgr; Franklin Lee Broake, news dir; David G. Storeberg, chief engr. Wash atty; Samuel Miller. KRSD affil.

RELIANCE (605) Lyman county

KPLO-TV ch 6. July 1957. 100 kw vis, 60 kw aur; ant 1,110t/711g. (CP 25 kw aur).

Licensee: Midcontinent Bcstg Co. Own: See BFR Stns. Satellite of and sold with KELO-TV Sioux Falls.

Wash atty: Dow, Lohnes & Albertson.

SIoux FALLS, Minnehaha county

KELO-TV ch 11. May 1953. 316 kw vis, 158 kw aur; ant 980t/1,032g.

Phillips at 13th (57102). 336-1100. TWX 605-331-2251. Licensee: Midcontinent Bcstg Co. Own: See BFR Stns.

Net: CBS-TV, ABC-TV. Rep: H-R. Rate: \$975. (Sold in combination with KDLO-TV Florence, KPLO-TV Reliance). Color: Net.

Joe Floyd, pres; Evans Nord, exec vp & gen mgr; Tom Sheeley, prog dir; Jack Townsend, prom mgr; Doug Hill, news dir; Les Froke, chief engr. Wash atty: Dow, Lohnes & Albertson. KELO affil.

KS00-TV ch 13. July 31, 1960. 316 kw vis, 158 kw aur; ant 1,057t/1,117g.

Phillips Ave. at 8th St. (57102). 336-1300. TWX 605-331-2252. Licensee: KS00 TV Inc. Own: Morton H. Henkin, 33 1/3%; Thomas Barnstuble, 27.6%; Harold W. Bangert; Earl C. Reineke; and Julius Hetland, each 13%.

Net: NBC-TV, ABC-TV. Rep: Avery-Knodel. Rate: \$450. Color: Net.

Morton H. Henkin, pres & gen mgr; Tom Barnes, exec vp & film buyer; Wade Patterson, sls & stn mgr; Julius Hetland, vp-engr; John O'Rourke, prom mgr; John Tilton, pub affrs & news dir; Max Pierce, tech dir. Wash atty: Mar-met & Schneider. KS00 affil.

VERMILLION (605) Clay county

***KSUD-TV** ch 2. July 5, 1961. 420 w vis, 210 w aur; ant 190t/184g.

U. of S. D. (57609). MArket 4-4411. Licensee: U. of S. D.

Net: NET, MET. Video tape: Ampex (2).

Martin P. Busch, gen mgr; Ernest Phelps, opns dir; James Prusha, chief engr. Wash atty: Cohn & Marks. *KUSD affil.

For explanation of listings see page A-3.

where the BLUE CHIPS are down

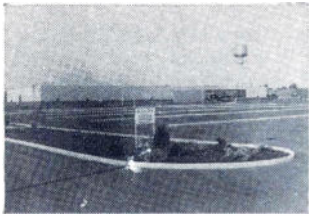

General Electric Company

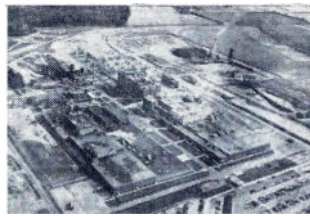

E. I. du Pont de Nemours & Co.

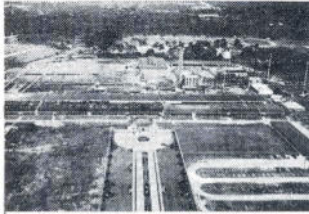

Westinghouse Electric Corp.

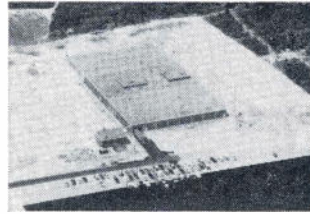

Elgin National Watch Co.

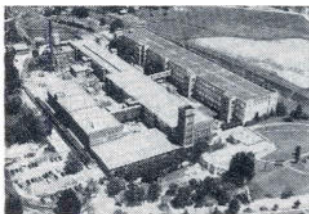

U. S. Rubber Company



Dictaphone Corporation



Allied Chemicals, Inc.

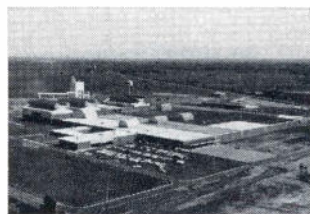

Owens-Corning Fiberglas



Springs Cotton Mills



Utica Drop Forge Company



Sonoco Products Company

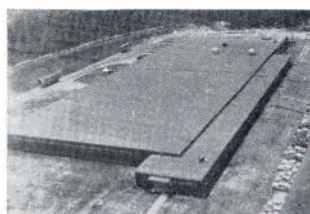

Horsman Dolls, Inc.



Shakespeare Fishing Equipment

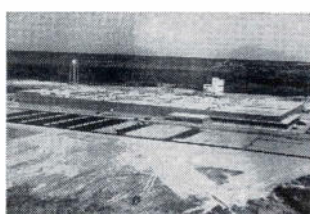

Kendall Co., Bleachery Division

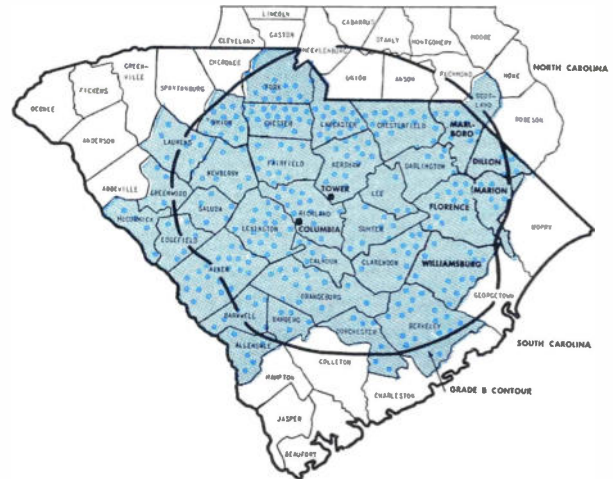

Blue chips? The 306-plus blue circles on the 26-county WIS-Television coverage area map are just that. They represent the industries employing 50 or more people in these 26 counties.

The many new blue-chip industries locating here impress the observer—half a million dollars' worth a day coming into the surprising new South Carolina. To be honest, it impresses us, too.

This is why Columbia is the fastest-growing metropolitan area in both Carolinas. This is why this booming area is a must for any cannily-constructed spot schedule. Only WIS-Television reaches it effectively, without the need for peripheral buys.

WIS

TELEVISION
Columbia, South Carolina

CHARLES A. BATSON, MANAGING DIRECTOR
a station of THE BROADCASTING COMPANY OF THE SOUTH
G. RICHARD SHAFTO, PRESIDENT
WIS television: Channel 10, Columbia, S.C.

WIS radio:  WSFA-TV:
560, Columbia, S.C. Channel 12, Montgomery, Ala.

All represented by Peters, Griffin, Woodward, Inc.

TENNESSEE

TENNESSEE

*Noncommercial.

**HAMILTON-LANDIS
& ASSOCIATES, Inc.**
NATIONWIDE-MEDIA BROKERS
WASHINGTON, D. C. CHICAGO, DALLAS,
SAN FRANCISCO
SELL MORE
RADIO & TELEVISION STATIONS
IN THE EAST—NEAREST OFFICE IS—
1737 DeSales St., N.W., WASHINGTON
EXECUTIVE 3-3456

BRISTOL (615) Sullivan county
WCYB-TV (see Bristol, Va.)

CHATTANOOGA (615) Hamilton county
WDEF-TV ch 12. April 25, 1954. 316 kw vis, 158 kw aur; ant 990t/378g.

3300 Broad St. (37402). 267-3392. TWX 615-867-7481. Licensee: Roy H. Park Bcstg of Tenn. Inc. Own: See Roy H. Park stns.

Net: CBS-TV. Rep: Hollingbery. Rate: \$500. Color: Net. Video tape: Ampex (2).

Roy H. Park, pres; Carter M. Parham, exec vp & gen mgr; Morris W. Quave, opns mgr & prog dir; Bill Gribben, natl sls mgr; Steve Conrad, news dir; Burford A. Young & Bob Briscoe, chief engr. Wash atty: Pierson, Ball & Dowd. WDEF affil.

WRCB-TV ch 3. May 6, 1956. 100 kw vis, 50 kw aur; ant 1,070t/301g.

1214 McCallie Ave. (37404). 698-1505. TWX 615-867-3831 Licensee: Rust Craft Bcstg Co. Own: See Rust Craft Bcstg Stns.

Net: NBC-TV. Rep: H.R. Rate: \$600. Color: Net. Video tape: RCA (1).

Jack N. Berkman, pres; Harry D. Burke, vp & gen mgr; George P. Moore, vp & sls mgr; Reginald D. Stagmaier, prom mgr; Mort Lloyd, news dir; B. B. Barnes, chief engr; Roy Morris, pub svc dir. Wash atty: Kirkland, Ellis, Hodson, Chaffetz & Masters.

WTVC ch 9. Feb. 11, 1958. 316 kw vis, 158 kw aur; ant 1,040t/278g.

Box 1150. (37401). AMherst 6-4151. TWX 615-867-7060. Licensee: Martin Theatres of Georgia Inc. Own: See Martin Theatres of Georgia Stns.

Net: ABC-TV. Rep: Blair. Rate: \$450. Color: Net. Video tape: RCA (1).

E. D. Martin, pres; Reeve Owen, vp & gen mgr; Joe McGinley, natl sls mgr; Jack Sausman, loc sls mgr; Leon Webb, dir of opns; Tommy Reynolds, prog & prom mgr; Calvin Wood, chief engr; Fred Hickey, prod mgr; Dick Swanson, news edit. Wash atty: Cohn & Marks.

JACKSON (901) Madison county
WDXI-TV ch 7. March 5, 1955. 83.2 kw vis, 41.7 kw aur; ant 630t/560g.

William Bldg. (38301). 427-9611. TWX 901-441-1046. Licensee: Dixie Bcstg Co. Own: See Aaron B. Robinson Stns.

Net: CBS-TV; ABC-TV. Rep: Venard, Torbet & McConnell. Rate: \$250. Color: Net.

Aaron B. Robinson Jr., pres; J. Kenneth Marston, exec vp; John E. North, stn mgr; Jack Mayer, coml mgr; James W. Hoppers, prog dir & film buyer; James S. Thomas, dir of engr. Wash atty: Prince & Paul. WDXI affil.

JOHNSON CITY (615) Washington county
WCYB-TV (Licensed to Bristol, Va.-Johnson City-Kingsport, Tenn. See Bristol, Va.)

WJHL-TV (Bristol, Va.-Kingsport, Tenn.) ch 11. Oct. 26, 1953. 316 kw vis, 158 kw aur; ant 1,490t/336g.

Box 1080. (37602). 926-2151. TWX 615-261-8565. Licensee: Roy H. Park Bcstg of the Tri-Cities Inc. Own: See Roy H. Park Stns.

Net: CBS-TV, ABC-TV. Rep: Hollingbery. Rate: \$500. Video tape: RCA (2).

Roy H. Park, pres; W. H. Lancaster Jr., exec vp & gen mgr; J. Will Hall, coml mgr; Al Gregory, prog dir; Robert Carlton, news dir; William C. Hunter, chief engr. Wash atty: McKenna & Wilkinson.

KINGSPORT (615) Sullivan county

WCYB-TV (see Bristol, Va.)
WJHL-TV (see Johnson City)

KNOXVILLE (615) Knox county

WATE-TV ch 6. Oct. 1, 1953. 100 kw vis, 50 kw aur; ant 990t/649g.

1306 N. Broadway N.E. (37901). 524-4651. TWX 615-546-0023. Licensee: WATE Inc. Own: Paul Mountcastle, 37.43%; Clarence Beaman Jr., 14.2%; and others. Mr. Mountcastle is board chairman of Life & Casualty Insurance Co., owner of WLAC Nashville and 50% owner of WLAC-TV.

Net: NBC-TV. Rep: Harrington, Righter & Parsons. Rate: \$700. Color: Net. Video tape: RCA (2).

W. H. Linebaugh, exec vp & gen mgr; J. T. McCloud, vp & stn mgr; John H. Reese, vp & prog dir; Art Van, news dir; Jack Wiedman, prod dir. Wash atty: Fisher, Wayland, Duvall & Southmayd. WATE affil.

WBIR-TV ch 10. Aug. 13, 1956. 300 kw vis, 150 kw aur; ant 1,870t/1,751g.

1513 Hutchison Ave. (37917). 525-8101. TWX 615-546-0017. Licensee: Southeastern Bcstg Corp. Own: See Southeastern Bcstg Stns., also Nwspr.

Net: CBS-TV. Rep: Avery-Knodel. Rate: \$600. Color: Net. Video tape: RCA (1).

R. A. Jolley Sr., pres; John P. Hart, gen mgr; Neal W. Branch, sls mgr; Peter N. Fennelly, prog dir; Mrs. Lu Bloese, prom mgr; James L. Early, news dir; J. Rex Horton, tech dir; Kennedy R. Maxwell, natl sls. Wash atty: Dow, Lohnes & Albertson. WBIR-AM-FM affil.

WTVK ch 26. Oct. 18, 1953. 316 kw vis, 158 kw aur; ant 480t/257g.

Box 1383. (37901). 687-2312. Licensee: S. Ctrl Bcstg Corp. Own: John A. Engelbrecht & wife, 40.1%; George F. Stoltz & wife, 40.1%; Leighman D. Groves, father of Mrs. Engelbrecht and uncle of Mrs. Stoltz, 19.8%. Licensee also owns WIKY-AM-FM Evansville, Ind.

Net: ABC-TV. Rep: Pearson. Rate: \$300. Color: Net.

John A. Engelbrecht, pres & gen mgr; William E. Eckstein, coml & prog mgr; Hugh Branson, prom mgr; Carl Lawson, chief engr. Wash atty: Loucks & Imlay.

MEMPHIS (901) Shelby county

WHBQ-TV ch 13. Sept. 27, 1953. 316 kw vis, 158 kw aur; ant 1,010t/1,073g.

485 S. Highland Ave. (38111). 323-7661. TWX 901-278-1314. Licensee: RKO General Inc. Own: See RKO General Stns.

Net: ABC-TV. Rep: RKO General Bcstg Natl Sls; Lowrance. Rate: \$1,000. Video tape: RCA (2).

D. A. Noel, div dir & gen mgr; Alex Bonner, sls mgr; Lance Russell, prog dir; Sam McCollough, prom mgr; Welton Roy, chief engr. Wash atty: Pierson, Ball & Dowd. WHBQ affil.

***WKNO-TV** ch 10. June 25, 1956. 74.1 kw vis, 14.8 kw aur; ant 650t/637g.

Box 642 Memphis State U. (38111). TWX 901-278-1271. Licensee: Memphis Community TV Foundation.

Net: NET. Video tape: Ampex (2).

Julian B. Bondurant, pres; Howard D. Holst, mng & prog dir; Robert Nollner, chief engr.

WMCT ch 5. Dec. 11, 1948. 100 kw vis, 60.3 kw aur; ant 1,010t/1,088g.

1960 Union Ave. (38104). 274-8515. TWX 901-278-1742. Licensee: Scripps-Howard Bcstg Co. Own: Scripps-Howard Bcstg Stns, also Nwspr.

Net: NBC-TV. Rep: Blair. Rate: \$1,300. Color: Net. Video tape: RCA (2).

Jack R. Howard, pres; Henry W. Slavick, vp & gen mgr; J. P. Tucker, sls mgr; M. E. Greiner, stn mgr; Ray B. Gill, natl sls mgr; Edward F. Greaney Jr., prog dir; John Steinwand, prom mgr; Norman Brewer, news dir; Robert A. Frase Sr., chief engr. Wash atty: Dempsey & Koplovitz. WMC-AM-FM affil.

WREC-TV ch 3. Jan. 1, 1956. 100 kw vis, 60.3 kw aur; ant 1,000t/1,077g.

Hotel Peabody. (38103). Jackson 5-1313. TWX 901-278-1469. Licensee: Cowles Bcstg Svc Inc. Own: See Cowles Bcstg Stns, also Nwspr.

Net: CBS-TV. Rep: Katz. Rate: \$1,300. Color:

Net.

Hoyt B. Wooten, chmn of bd; Luther L. Hill, pres; Charles B. Brakefield, vp, gen & coml mgr; Jack Michael, vp & prog dir; Henry Clark, prom mgr; Russ Hodge, news dir; Wilson Raney, chief engr. Wash atty: Marmet & Schneider. WREC affil.

NASHVILLE (615) Davidson county

***WDCN-TV** ch 2. Sept. 10, 1962. 100 kw vis, 50 kw aur; ant 680t/574g.

Box 6188. (37212). 292-6605. TWX 615-244-1193. Licensee: Metropolitan Bd of Educ.

Net: NET. Video tape: Ampex (2).

Dr. Henry Hill, pres of bd; Robert C. Glazier, gen mgr & prog dir; Robert L. Shepherd, prod supv; Mrs. Alice Gill, prom mgr; Andrew R. McMaster, chief engr.

WLAC-TV ch 5. Aug. 6, 1954. 100 kw vis, 50 kw aur; ant 1,370t/1,179g.

159 Fourth Ave. N. (37219). 242-4331. TWX 615-244-1009. Licensee: WLAC-TV Inc. Own: Life & Casualty Insurance Co. of Tenn, 50%; T. B. Baker Jr., 25%; A. G. Beaman, 25%; Paul Mountcastle, bd chmn of Life & Casualty, owns 37.43% of WATE-AM-TV Knoxville, Tenn.

Net: CBS-TV. Rep: Katz. Rate: \$1,175. Color: Net, slides, film. Video tape: Ampex (2), RCA (2).

T. B. Baker Jr., exec vp & gen mgr; Ruth C. Talley, asst to the mgr; Roy A. Smith, opns mgr; Ralph L. Hucaby, chief engr; Harold C. Crump, gen sls mgr; Bill Jay, news dir; Mrs. Maruth Sandusky, prom mgr. Wash atty: Steadman, Leonard & Hennessey.

WSIX-TV ch 8. Nov. 29, 1953. 316 kw vis, 158 kw aur; ant 1,350t/941g.

441 Murfreesboro Rd. (37210). 255-5431. TWX 615-244-1351. Licensee: WSIX Inc. Own: Louis R. Draughton, 59.3%; Louis R. Draughton as trustee for niece Jacquelyn Guthrie, 14.8%; George Hearn Jr., 18.5%, and others.

Net: ABC-TV. Rep: Peters, Griffin, Woodward. Rate: \$1,000. Color: Net, film, slides. Video tape: Ampex (3).

Louis R. Draughton, pres; E. S. Tanner, exec vp & gen mgr; Jack C. Long, TV gen sls mgr; Robert L. Chaudoin, opns dir & film buyer; Bill Jones, prom mgr; Hudley Crockett, news dir; Charles R. Duke, vp & dir of engr. Wash atty: Miller & Schroeder. WSIX-AM-FM affil.

WSM-TV ch 4. Sept. 30, 1950. 97.7 kw vis, 50 kw aur; ant 1,410t/1,368.5g.

301 7th Ave. N. (37203). 291-4975. TWX 615-244-1064. Licensee: WSM Inc. Own: WSM Inc. is subsidiary of Natl Life & Accident Ins Co.

Net: NBC-TV. Rep: Petry. Rate: \$950. Color: Net, film, slides. Video tape: Ampex (2).

Edwin W. Craig, chmn of bd; John H. DeWitt Jr., pres; Irving Waugh, vp & gen mgr; Hi Bramham, coml mgr; Brad Crandall, opns mgr & film buyer; Bob Connelly, prom mgr; Don Gregory, news dir; Aaron Shelton, chief engr. Wash atty: Kirkland, Ellis, Hodson, Chaffetz & Masters. WSM affil.

TEXAS

*Noncommercial.

**TO BUY OR SELL A
TELEVISION OR
RADIO STATION**

HAMILTON-LANDIS & ASSOC., Inc.

| | |
|--|--|
| <p>WASHINGTON, D.C. 1737 DeSales St., N.W. EX 3-3456</p> <p>SAN FRANCISCO 111 Sutter St. EX 2-5671</p> | <p>CHICAGO 1714 Tribune Tower DE 7-2754</p> <p>DALLAS 1511 Bryan St. RI 8-1175</p> |
|--|--|

**NATIONWIDE • NEGOTIATIONS
FINANCING • APPRAISALS**

ABILENE (915) Taylor county
KPAR-TV (Sweetwater) ch 12. Jan. 30, 1956.

For explanation of listings see page A-3.

WCYB-TV SALES DEVELOPMENT SERVICE

*provides strong support
for brand name products advertised
on WCYB-TV. The following
free services are available
to qualified brands.*

1

Personal calls are made on wholesale jobbers, chain buyers, and key independent retailers. (a) They are told of product's advertising schedule. (b) They are requested to give special consideration to product because of its TV advertising. (c) Tie-in promotion is suggested. (d) Additional shelf space is requested. (e) Special displays are requested.

2

A bulletin is mailed weekly to wholesale jobbers, chain buyers and store managers. Advance information is given including advertising schedules, start and stop dates, number and length of spots, if day and/or night and nature of advertising.

3

Special "in store" point-of-purchase display in key national and local chain retail stores (where requested.) This service is available for one week during each thirteen weeks of continuous advertising where the product is supported by a sound marketing plan and comparable expenditure in station time. Display on any product contingent upon retail store confirmation.

4

"In store" surveys available. Upon request, "in store" product surveys are made. Surveys include number of shelf facings, shelf inventory, pricing and sales ranking for the survey product and competitive brands.

5

Distribution checks available. Information concerning a product's distribution in the Tri-Cities market can be supplied quickly. Usually the information is available within 72 hours.

6

We work with the manufacturer's representative in detailing the trade.

7

General . . . A constant effort is made to improve the market position of WCYB-TV advertised products. We rework retail departments for better position and increased shelf facings. For the same reason, we help in setting up stock in new and remodeled stores.

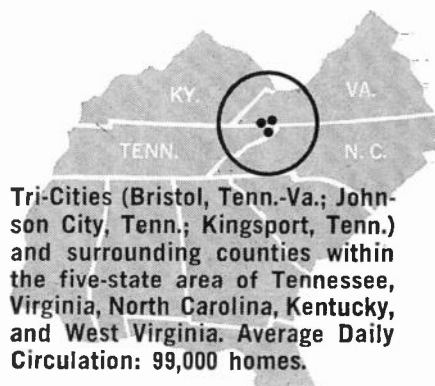

WCYB-TV
NBC / ABC
primary affiliate

Reps: The Meeker Co.
In Atlanta: James S. Ayers Co.

TEXAS

155 kw vis, 77 kw aur; ant 930t/568g.

Box 588 (79604). OWen 2-2222. Licensee: Texas Key Bcstrs, Inc. Own: Albert R. Elam Jr., 90% & others.

Net: CBS-TV, ABC-TV. Rep: Adv Time Sls. Rate: \$300. Color: Net.

A. R. (Dick) Elam Jr., pres & gen mgr; John Chappel, coml mgr; Tod Tunbar, news dir; J. T. Allen, chief engr. Wash atty: Booth & Lovett.

KRBC-TV ch 9. Aug. 31, 1953. 145 kw vis, 29 kw aur; ant 770t/437g.

Box 178. (79604). OWen 2-4242. TWX 915-492-9210. Licensee: Abilene Radio & TV Co. Own: See Abilene Radio & TV Stns and Texas State Network Stns.

Net: NBC-TV. Rep: Hollingsbery. Rate: \$400. Sold with satellite KACB-TV San Angelo. Color: Net.

Dale Ackers, pres & gen mgr; William Terry, stn & coml mgr; Normand Mann, prog dir; Charles Olson, mdse & natl sls; Larry Fitzgerald, news dir; Troy Mallon, chief engr. Wash atty: Miller & Schroeder. KRBC affil.

ALPINE (915) Brewster county

KVLF-TV ch 12. (suspended operation, target date unknown). 170 w vis; ant minus 240t/166g.

Box 779. (79831). TE 7-2144. Licensee: Big Bend Bcstrs. Own: Gene Hendryx, 55%; Barney Hubbs, 15%; Jack Hawkins, 20%; Bill Hubbs, 10%.

Net: ABC-TV. Rep: Melville. Rate: \$60.

Gene Hendryx, pres; Gordon Lloyd, coml mgr; Phil W. Ebensberger, prog dir; Fritz Weyerts, chief engr. KVLF affil.

AMARILLO (806) Potter county

KFDA-TV ch 10. April 4, 1953. 316 kw vis, 63.1 kw aur; ant 800t/725g.

Box 1400. (79105). EVergreen 3-2226. TWX 806-376-5751. Licensee: Texas State Network Inc. Own: See Texas State Network Stns.

Net: CBS-TV. Rep: Blair. Rate: \$450. Color: Net. Video tape: Ampex (1).

Gene L. Cagle, pres; Bill E. Cook, gen mgr; Jack Swindell, prog mgr; Joe Gaston, news dir; Bill Canady, chief engr; Allen Grant, prom. mgr. Wash atty: Miller & Schroeder.

KGNC-TV ch 4. March 18, 1953. 100 kw vis, 50 kw aur; ant 780t/833g.

Box 751. (79105). EVergreen 3-3321. TWX 806-376-5804. Licensee: Globe-News Pub Co. Own: Roy N. Whittenburg and family, over 90%. Licensee publishes Amarillo Globe News, owns Lubbock Avalanche and Journal and KFYO Lubbock. See Nwspr.

Net: NBC-TV. Rep: Venard, Torbet & McConnell. Rate: \$370. Color: Net, slides, film. Video tape: Ampex.

Parker F. Prouty, pres; Bob Watson, gen mgr; Bill Torbet, prog dir & film buyer; William Clarke, stn mgr; Barbara Walcher, prom mgr; Bob Izzard, news dir; W. H. Torrey, chief engr. Wash atty: Dow, Lohnes & Albertson. KGNC-AM-FM affil.

KVII ch 7. Nov. 1, 1957. 316 kw vis, 158 kw aur; ant 840t/834g.

Box 925. (79105). DRake 3-1787. TWX 806-376-5875. Licensee: John B. Walton Jr. Own: See John B. Walton Jr., Stns.

Net: ABC-TV. Rep: Young. Rate: \$400. Color: Net. Video tape: RCA (1).

W. Hal Thompson, gen mgr; Ross Newby, sls mgr; Bill Bailey, prog mgr; C. L. Sweet, chief engr. Wash atty: Cohn & Marks.

AUSTIN (512) Travis county

KHFI-TV ch 42. (not on air, target date Jan. 1965). 479 kw vis, 120 kw aur; 1,290t/1,199g.

908 W. 19th St. (78701). GReenwood 6-4611. Licensee: Southwest Republic Corp. Own: E. G. Kingsbery, 16.875%; Victor L. Brooks Jr., 10%; John R. Kingsbery, Ralph E. Janes Jr., John W. Stayton and Bryant M. Collins, each 11.25%, and others.

Color: Net. Video tape: Ampex (2).

John R. Kingsbery, pres; Allen B. Heard, exec vp & gen mgr; Dan Love, mgr; Roderick E. Kennedy, vp & prom mgr; Alfred R. Beck, chief engr. Wash atty: Krieger & Jorgensen. KHFI affil.

KTBC-TV ch 7. Nov. 27, 1952. 295 kw vis, 29.5 kw aur; ant 1,280t/1,137g.

Box 1155. (78762). GReenwood 2-2424. TWX 512-476-7259. Licensee: Texas Bcstg Corp. See Texas Bcstg Stns.

Net: CBS-TV, ABC-TV, NBC-TV. Rep: Raymer. Rate: \$625. Color: Net. Video tape: RCA (2).

J. C. Kellam, pres & gen mgr; O. P. Bobbitt, gen sls mgr; Charles Howell, stn mgr; Elmo Brown, adm asst; Richard (Cactus) Pryor, prog mgr; Paul Bolton, news dir; Ben Hearn, chief engr. Wash atty: Cohn & Marks. KTBC-AM-FM affil.

KVET-TV ch 24. (not on air, target date unknown). 18.6 kw vis; ant 460t/471g.

Permittee: Austin Bcstg Co.

BEAUMONT (713) Jefferson county

KBMT ch 12. June 18, 1961. 316 kw vis, 158 kw aur; ant 960t/998g.

Box 1550. (77704). TErminAl 3-7512. TWX 713-838-6745. Licensee: TV Bcstrs Inc. Own: Randolph C. Reed, 45%; N. D. Williams, 40%, and others.

Net: ABC-TV. Rep: Raymer. Rate: \$450. Color: Net. Video tape: Ampex (2).

R. C. Reed, pres; Doug Thompson, gen mgr; Jeff Pemberton, prog dir; Hugh Foley, prom mgr; Jerry Hammons, news dir; Vernon Dillaplain chief engr. Wash atty: McKenna and Wilkinson.

KFDM-TV ch 6. April 24, 1955. 100 kw vis, 50 kw aur; ant 960t/1,031g.

Box 5566. (77706). TWInbrook 2-6622. TWX 713-892-7652. Licensee: Beaumont TV Corp. Own: Beaumont Bcstg Corp., 71.05%; Mrs. Oveta Culp Hobby, 28.95%. Mrs. Hobby and family own the Houston Post (KPRC-AM-TV Houston). See Houston Post Stns, also Nwspr.

Net: CBS-TV. Rep: Peters, Griffin, Woodward. Rate: \$500. Color: Net. Video tape: Ampex (2).

D. A. Cannan Sr., chmn of bd; C. B. Locke, pres; Mott M. Johnson, gen mgr; Bob McManus, prog dir & prom mgr; Clyde Butter, news dir; H. W. Bartlett, chief engr. Wash atty: Steadman, Leonard & Hennessey.

KPAC-TV (Port Arthur) ch 4. Oct. 22, 1957. 100 kw vis, 50 kw aur; ant 990t/1,025g.

Box 3257, Port Arthur. (77642). YUkon 5-5557. TWX 713-983-9821. Licensee: Texas Goldcoast TV Inc. Own: Jointly owned by Port Arthur College and the Jefferson Amusement Co. (theaters). Port Arthur College is licensee of KPAC Port Arthur.

Net: NBC-TV. Rep: Blair. Rate: \$450. Color: Net. Video tape: RCA (1).

Julius M. Gordon, pres & gen mgr; Roy Shotts, coml & stn mgr; Adeline Salter, prog & prom mgr; Robert Schnarr, prod mgr; Ralph Ramos, news dir; Don Daniels, chief engr. Wash atty: Fisher, Wayland, Duvall & Southmayd. KPAC affil.

BIG SPRING (915) Howard county

KWAB ch 4. Jan. 15, 1956. 12.9 kw vis, 6.92 kw aur; ant 380t/497g.

2700 Kentucky Way. (79720). 264-6325. Licensee: Grayson Enterprises Inc. Own: See Grayson Enterprises Stns.

Net: CBS-TV, ABC-TV. Rep: Adv Time Sls. Rate: \$150. Color: Net.

Walter M. Windsor, exec vp & gen mgr; Robert D. Terrell, stn mgr; Stuart W. Klein, gen sls mgr; Bob Lindley, prog dir; David Brooks, news dir; Robert L. Smith, chief engr. Wash atty: Koteen & Burt.

BROWNSVILLE (512) Cameron county

KGBT-TV (see Harlingen)

KRGV-TV (see Weslaco)

BRYAN (713) Brazos county

KBTX-TV ch 3. May 22, 1957. 60.3 kw vis, 30.2 kw aur; ant 410t/482g.

Box 3237. (77801). VICTor 6-7777. Licensee: Brazos Bcstg Co. Own: KWTX Bcstg Co. [KWTX-AM-TV Waco], 50%; Frank Seale, W. C. Mitchell, M. N. Bostick, and Brazos Varisco, each 10%; John M. Lawrence III and Harry L. Gillam, each 5%. For KWTX holdings see KWTX Stns and Tex. Bcstg Stns.

Net: ABC-TV, CBS-TV. Rep: Venard, Torbet & McConnell. Rate: Satellite of KWTX-TV Waco.

M. N. (Buddy) Bostick, pres, gen mgr & film buyer; Harry L. Gilliam, vp & stn mgr; Pete McNeely, coml mgr; Jim Mitchell, prog dir; John Scogin, prom mgr; Frank Dobbs, news dir; W. B. Cox, chief engr. Wash atty: Spearman & Roberson.

CORPUS CHRISTI (512) Nueces county

KIII ch 3. May 4, 1964. 100 kw vis, 50 kw aur; ant 860t/899g.

Box 6159. (78411). 853-0433. TWX 512-853-9872. Licensee: S. Tex. Telecasting Co. Own: Clinton D. McKinnon, 80%, and others.

Net: ABC-TV. Rep: Avery-Knodel. Rate: \$300. Video tape: RCA (1).

Clinton D. McKinnon, exec vp; T. Marshall Weaver, stn & coml mgr; Michael D. McKinnon, ops dir; Louis Muller, chief engr. Wash atty: Cohn & Marks.

KRIS-TV ch 6. May 22, 1956. 100 kw vis, 20 kw aur; ant 650t/683g.

Box 840. (78403). TULip 3-6511. TWX 512-883-0965. Licensee: Gulf Coast Bcstg Co. Own: T. Frank Smith, 51%; W. M. Eikner, 12.4%; Jerry E. Smith, 11.1%, and others.

Net: NBC-TV. Rep: Peters, Griffin, Woodward. Rate: \$400. Color: Net. Video tape: RCA (1).

T. Frank Smith, pres & gen mgr; W. M. (Ike) Eikner, sls vp; Charles Nethery, prog vp; Jerry E. Smith, engrg vp; Miss Van Johnson, natl spot sls vp. Wash atty: Scharfeld, Bechhoefer, Baron & Stambler.

KZTV ch 10. Sept. 30, 1956. 316 kw vis, 158 kw aur; ant 700t/724g. (CP ant 940t/982g).

Show Room Bldg. TULip 4-1616. Licensee: K-SIX TV Inc. Own: Corpus Christi Bcstg Co. (KSIX), 54.266%; Guy I. Warren, 13.333%; Vann M. Kennedy, 10.399%, and others. KSIX is owned by Mr. Kennedy, 51.667%; Cecil E. Burney, 25% and others.

Net: CBS-TV. Rep: Adv Time Sls. Rate: \$400. Color: Net. Video tape: Ampex (2).

Vann M. Kennedy, pres, gen mgr & film buyer; Bob Payne, coml mgr; Eugene M. Looper, prog dir; Mary L. Kennedy, prom mgr; Juliet K. Wright, news dir; Dale Taylor, chief engr. Wash atty: McKenna & Wilkinson. KSIX affil.

DALLAS (214) Dallas county

*KERA-TV ch 13. Sept. 11, 1960. 107 kw vis, 53.7 kw aur; ant 330t/380g.

3000 Harry Hines Blvd. (75201). Rlverside 8-0021. Licensee: Area Educl TV Foundation.

Net: NET. Video tape: Ampex.

E. O. Cartwright, pres; Ray Huffer, stn mgr. Wash atty: Krieger & Jorgensen.

KRLD-TV (Fort Worth) ch 4. Dec. 3, 1949. 100 kw vis, 50 kw aur; ant 1,680t/1,521g.

Herald Sq. (75202). Rlverside 2-6811. TWX 214-899-8072. Licensee: Times Herald Printing Co. Own: Times Herald Prtg Co. (Dallas Times-Herald). Times-Herald Prtg Co. stockholders: John W. Runyon, 14.331%; Mrs. Lulu F. Gooch, 20.16%; Mrs. Ruth DeVarney, 11.4%, and others. See Nwspr.

Net: CBS-TV. Rep: Adv Time Sls. Rate: \$2,000. Color: Net, film, slides. Video tape: Ampex (2).

Clyde W. Rembert, pres; Roy M. Flynn, gen mgr; Eugene S. Cuny, coml mgr; Fritz Kuler, prog dir; J. Wm. Axtell, prom mgr; Eddie Barker, news dir; B. H. Honeycutt, chief engr. Wash atty: Booth & Lovett. KRLD-AM-FM affil.

KTWT (Licensed to Fort Worth-Dallas. See Fort Worth)

WBAP-TV (Licensed to Fort Worth-Dallas. See Fort Worth)

WFAA-TV (Fort Worth) ch 8. Sept. 17, 1949. 300 kw vis, 150 kw aur; ant 1,680t/1,521g.

Communications Ctr. (75202). Rlverside 8-9631. TWX 214-899-8413. Licensee: A. H. Belo Corp. Own: Same ownership as Dallas Morning News. See Nwspr.

Net: ABC-TV. Rep: Petry. Rate: \$2,000. Color: Net, film, live, slides. Video tape: Ampex (5).

J. M. Moroney, chmn of bd; J. M. Moroney Jr., vp & treas; Mike Shapiro, gen mgr; Edwin Pfeiffer, stn mgr; Jack Hauser, coml mgr; Jim Pratt, ops mgr; Casey Cohlma, prom mgr; Bob

For explanation of listings see page A-3.

ST !!!!!

■ **IN EXPERIENCE**

First station on the air — November 1952 as KDUB - TV, America's first station in a medium market.

■ **IN EQUIPMENT**

First with videotape — now THREE Ampex units. All new studio and transmitter gear within past year. New mobile cruiser in service January 1965.

■ **IN RATINGS**

Primary CBS and first - choice ABC has made KLBK - TV first in ARB year after year. Prime - time homes average 34,300 to competition's 30,600 (ARB, March 1964).

■ **IN SALES**

The consistent leader in both local and national billings — there must be a reason!

DOMINATING THE RICH SOUTH PLAINS MARKET

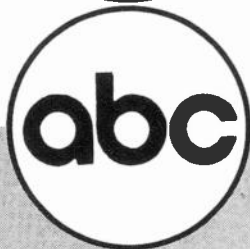

WALTER M. WINDSOR
EXECUTIVE VICE PRESIDENT
AND GENERAL MANAGER

KLBK 13 TV

LUBBOCK, TEXAS



REPRESENTED BY

TEXAS

Walker, news dir; Jim Cooper, dir of engrg. Wash atty: Loucks & Imlay. WFAA-AM-FM affil.

DENISON (214) Grayson county
KXII (Licensed to Ardmore, Okla.-Sherman-Denison, Tex. See Ardmore, Okla.)

EL PASO (915) El Paso county
KELP-TV ch 13. Sept. 1, 1956. 209 kw vis, 115 kw aur; ant 820t/296g. (CP 20.9 kw aur). Box 9924. (79989). KEystone 3-5911. TWX 915-544-1800. Licensee: KELP TV Co. Own: Joseph Harris, 50%; Norman E. Alexander, 50%.
Net: ABC-TV. Rep: Masla; Messina. Rate: \$400. Color: Net.

Gene Roth, gen mgr, coml mgr & film buyer; Dick Barron, prog dir; Mike Gaglio, chief engr. Wash atty: Wheeler & Wheeler. KELP affil.

KROD-TV ch 4. Dec. 14, 1952. 61.7 kw vis, 30.9 kw aur; ant 1,150t/285g.
Box 1799. (79949). 532-6551. TWX 915-544-1911. Licensee: Trigg-Vaughn Stns Inc. Own: See Trigg-Vaughn Stns.

Net: CBS-TV. Rep: Adv Time Sts. Rate: \$495. Color: Net. Video tape: Ampex (2).

Jack C. Vaughn, chmn of bd; Cecil L. Trigg, pres; George Collie, natl sls mgr, Trigg-Vaughn Stns; Larry Daniels, gen mgr & vp; Sheldon Turner, coml mgr; Bernie Bracher, prog mgr; Sam Kobren, prom mgr; Bob Guidry, news dir; Jim Suggs, natl sls mgr; Frank Jordan, chief engr. Wash atty: Haley, Bader & Potts. KROD affil.

KTSM-TV ch 9. Jan. 4, 1953. 86.5 kw vis, 43.5 kw aur; ant 1,910t/370g.

801 N. Oregon St. (79902). KEystone 2-5421. TWX 915-544-1963. Licensee: Tri-State Bcstg Co. Own: Karl O. Wyler Sr., 55%; Karl O. Wyler Jr., 30%; F. L. Koons, 10%, and W. C. Bailey, 5%.

Net: NBC-TV. Rep: Hollingbery. Rate: \$400. Color: Net, tape. Video tape: RCA (2).

Karl O. Wyler Sr., pres & gen mgr; Karl O. Wyler Jr., exec vp & coml mgr; Jack B. Chapman, vp, prog & opns dir; Art Davis, prom mgr; Ted Bender, news dir; W. T. McGill, Dean Spires,

enrg supvrs. Wash atty: Loucks & Imlay. KTSM-AM-FM affil.

FORT WORTH (817) Tarrant county
KRLD-TV (Licensed to Dallas-Fort Worth. See Dallas)

KTVT (Dallas) ch 11. Sept. 11, 1955. 288 kw vis, 144 kw aur; ant 1,670t/1,549g.

Box 2495. (76101). PErshing 8-1951. TWX 817-891-8076. Licensee: WKY TV System Inc. Own: See WKY TV System Stns, also Nwspr.

Rep: Katz. Rate: \$700. Color: Slides, film. Video tape: Ampex (4).

Jim Terrell, gen mgr; Jack Berning, sls mgr; Darrell Jones, prog mgr; Dave Naugle, news dir; Bill Kessel, chief engr; Bill Camfield, mdse dir & prom mgr. Wash atty: Pierson, Ball & Dowd.

WBAP-TV (Dallas) ch 5. Sept. 29, 1948. 100 kw vis, 20 kw aur; ant 1,680t/1,521g.

Box 1780. (76101). JEFFerson 6-1981. TWX 817-891-8049. Licensee: Carter Publications Inc. Own: Licensee publishes the Fort Worth Star-Telegram. Owners are Amon Carter Foundation, 20%; A. G. Carter Jr., 16 $\frac{2}{3}$ %; Ruth Carter Johnson, 16 $\frac{2}{3}$ %; B. N. Honea, 10%; Nenetta Burton Carter, 13 $\frac{1}{3}$ %, and others. See Nwspr.

Net: NBC-TV. Rep: Peters, Griffin, Woodward. Rate: \$1,800. Color: Net, film, live, slides, tape. Video tape: RCA (2).

Amon Carter Jr., pres; B. N. Honea, chmn of bd; Harold V. Hough, vp & dir; J. Lee Johnson III, vp; Roy Bacus, gen mgr; Jack Rogers, coml mgr; Robert Gould, prog dir; Philip W. Wygant, prom dir; James A. Byron, news editor; Rupert Bogan, dir of engrg. Wash atty: Scharfeld, Bechhoefer, Baron & Stambler. WBAP-AM-FM affil.

WFAA-TV (Licensed to Dallas-Fort Worth. See Dallas)

GALVESTON (713) Galveston county
KHOU-TV (Licensed to Houston-Galveston. See Houston)

HARLINGEN (512) Cameron county
KGBT-TV (Brownsville-Weslaco) ch 4. October

1953. 100 kw vis, 50 kw aur; ant 990t/994.4g. Box 711. (78551). GARfield 3-3910. TWX 512-423-8990. Licensee: Harbenito Bcstg Co. Own: J. C. Looney, 6.97%; Rogers Kelley, 19.66%; McHenry Tichenor, 52.68%; Mrs. Troy McDaniel, 8%. Messrs. Kelley, Looney and Tichenor also own 2%, 17% and 32%, respectively, of KUNO Corpus Christi.

Net: CBS-TV, ABC-TV. Rep: Venard, Torbet & McConnell. Rate: \$450. Video tape: Ampex (2).

McHenry Tichenor, chmn of bd; McHenry T. Tichenor, pres & gen mgr; George Elliott, vp & coml mgr; Mal Kasanoff, vp & prog dir; John Goodman, prom mgr; Frank Sullivan, news dir; Jim Mattison, chief engr. Wash atty: Cohn & Marks. KGBT, KELT-FM affil.

KRGV-TV (see Weslaco)

HOUSTON (713) Harris county

KHOU-TV (Galveston) ch 11. March 22, 1953. 316 kw vis, 158 kw aur; ant 1,170t/1,196g. (CP ant 1,440t/1,473g).

Box 11. (77001). JACKson 9-4811. TWX 713-571-1222. Licensee: Gulf TV Corp. Own: See Corinthian Stns, also Nwspr.

Net: CBS-TV. Rep: H-R. Rate: \$1,425. Color: Net. Video tape: Ampex (2); RCA (1).

C. Wrede Petersmeyer, pres; James C. Richdale Jr., vp & gen mgr; Robert O. Paxson, coml mgr; C. Calvin Jones, prog dir & film buyer; James Everhart, prom mgr; Nick Gearhart, news dir; Art Biggs, chief engr. Wash atty: Covington & Burling.

KNUZ-TV ch 39. (suspended operation, target date unknown). 89 kw vis, 50 kw aur; ant 680t/700g.

4701 Caroline St. (77004). Permittee: KNUZ TV Co. Wash atty: Cohn & Marks. KNUZ affil.

KPRC-TV ch 2. Jan 1, 1949. 100 kw vis, 50 kw aur; ant 1,430t/1,473g. (CP 10 kw aur).

Box 2222. (77001). 668-9271. TWX 713-571-3084. Licensee: Houston Post Co. Own: Estate of

For explanation of listings see page A-3.



MISS TEXAS, SHARON McCAULEY

... I watch WBAP-TV Channel 5
in Fort Worth-Dallas

but when I'm listening,
it's WBAP Radio Alive.



FORT WORTH - DALLAS



PETERS, GRIFFIN, WOODWARD, INC.
National Representatives

**Pâté costs more than liverwurst.
Bisque costs more than soup.
Stroganoff costs more than stew.
KPRC costs more than other Houston TV.
Life is short.**

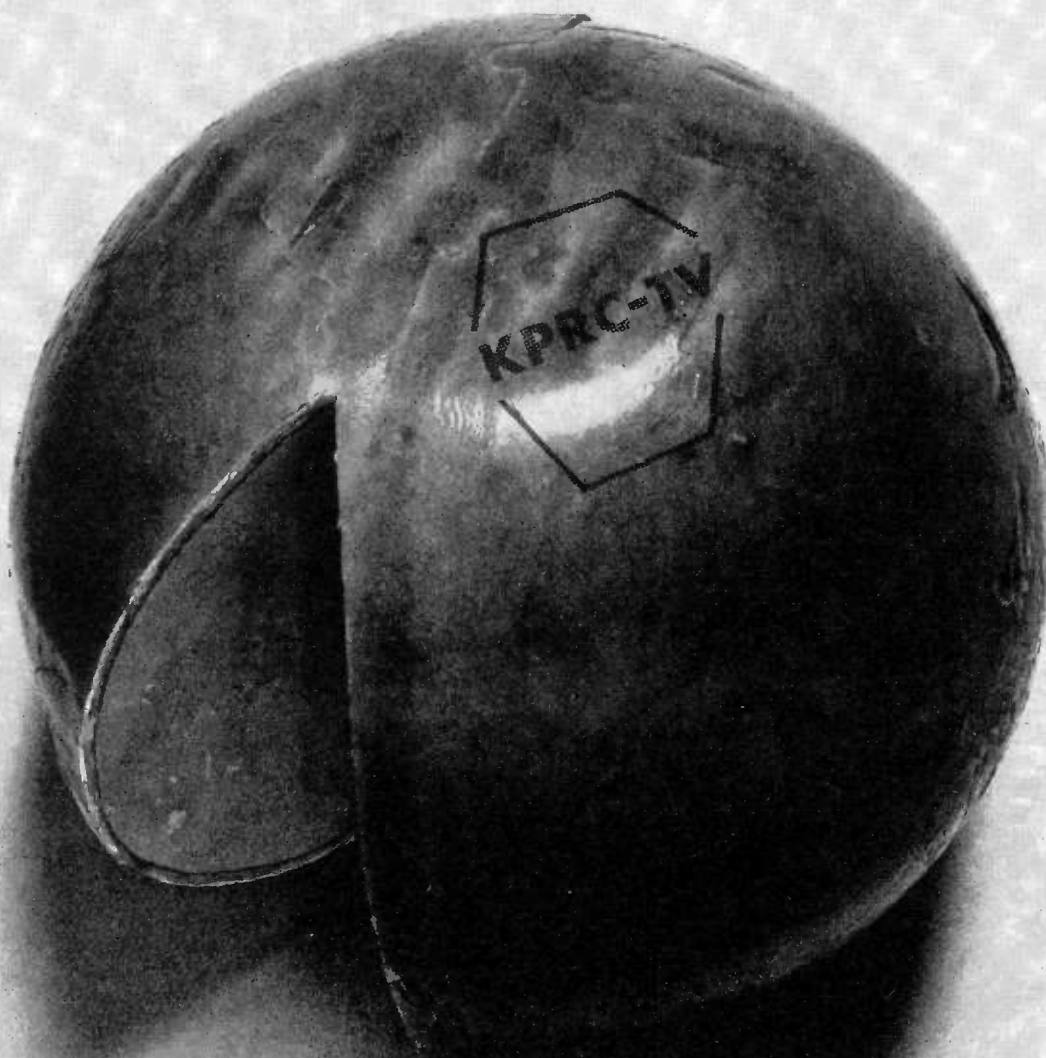

2B

KPRC OF HOUSTON

Courtesy of Cheese of Holland

TEXAS

W. P. Hobby and family, chief owners. Licensee publishes the Houston Post. See Houston Post Stns, also Nwspr.

Net: NBC-TV. Rep: Petry. Rate: \$1,500. Color: Net, film, slides. Video tape: Ampex (2), RCA (1).

Mrs. Oveta Culp Hobby, pres; Jack Harris, vp & gen mgr; Jack McGrew, stn & coml mgr; Paul Huhndorf, opns mgr & chief engr; Kirt Harris, prom mgr; Ray Miller, news dir. Wash atty: Miller & Schroeder. KPRC affil.

KTRK-TV ch 13. Nov. 20, 1954. 316 kw vis, 170 kw aur; ant 960t/978g.

Box 12. (77001). 666-0713. TWX 910-881-1511. Licensee: Houston Consolidated TV Co. Own: KTRH Bcstg Co. (KTRH Houston-Houston Chronicle), 32%; Roy Hofheinz, 16%, and others. Mr. Hofheinz also owns 25% of KTH Houston, 25% of KENS San Antonio and 9% of KRYS Corpus Christi. Interlocking ownership with KPFL Lafayette, La. See Nwspr.

Net: ABC-TV. Rep: Hollingbery. Rate: \$1,300. Color: Net, film, slides. Video tape: Ampex (2).

John T. Jones Jr., pres; Willard E. Walbridge, exec vp & gen mgr; William F. Bennett, coml mgr; Mary Peterson, pub svc dir; Howard Finch, prog mgr; Wayne Thomas, prod dir; Lila Gordon, pr dir; Paul Montague, art & adv dir; Ray Conaway, news dir; M. B. Johnson, film buyer; Jess Mitchell, chief studio engr; Robert Sutton, chief trans engr. Wash atty: Dow, Lohnes & Albertson. KTRH-AM-FM affil.

*KUHT ch 8. May 12, 1953. 46.8 kw vis, 23.4 kw aur; ant 640t/658g. (CP 316 kw vis, 158 kw aur; ant 1,170t/1,199 g.)

4513 Cullen Blvd. (77004). CApitol 4-0141. TWX 713-571-2125. Licensee: U. of Houston.

Net: NET. Video tape: Ampex.

Roy Barthold, mgr; C. P. Zimmerman Jr., prog dir; O. C. Crossland, chief engr. *KUHF-FM affil.

LAREDO (512) Webb county

KGNS-TV ch 8. Jan. 6, 1956. 6 kw vis, 3 kw

aur; ant 170t/241g.

Box 1378. (78041). RAndolph 3-7457. TWX 512-722-4596. Licensee: Southwestern Operating Co. Own: See Don W. Reynolds Stns, also Nwspr.

Net: NBC-TV, ABC-TV, CBS-TV. Rate: \$200.

Rep: Venard, Torbet & McConnell.

Donald W. Reynolds, pres; Roy J. Bowman, gen mgr. Wash atty: Haley, Bader & Potts. KGNS affil.

KVER ch 13. (not on air, target date unknown). 30.9 kw vis, 15.5 kw aur; ant 420t/340g.

Permittee: K-Six TV Inc. Own: Same as KZTV (TV) Corpus Christi.

LUBBOCK (806) Lubbock county

KCBD-TV ch 11. May 10, 1953. 316 kw vis; ant 760t/814g.

Box 1507. (79408). SHERwood 4-1414. TWX 806-747-3893. Licensee: Bryant Radio & TV Inc. Own: Caprock Bcstg Co., 65% (voted by Caprock majority owner Joe H. Bryant); J. D. Leftwich, 20%, and others.

Net: NBC-TV. Rep: Blair. Rate: \$400. Color: Net. Video tape: Ampex (1).

Joe H. Bryant, pres & gen mgr; Robert L. Snyder, asst gen mgr & sec-treas; George L. Tarter, vp sls; Bill Taylor, prog dir; Ray Poindexter, natl sls mgr; C. W. Ratliff, news dir; Frank Lee, chief engr. Wash atty: Welch & Morgan. KCBD affil.

KLBK-TV ch 13. Nov 13, 1952. 316 kw vis, 158 kw aur; ant 841t/859 g.

7400 College Ave. (79413). 744-2345. TWX 806-747-3811. Licensee: Grayson Enterprises Inc. Own: See Grayson Enterprises Stns.

Net: CBS-TV, ABC-TV. Rep: Adv Time Sls. Rate: \$500. Color: Net. Video tape: Ampex (2).

Walter M. Windsor, exec vp & gen mgr; Stuart W. Klein, gen sls mgr; Don A. Moore, prog dir; Duncan Ellison, news dir; Ellis B. Posey, prom

KLBK-TV LUBBOCK TEX.

CHANNEL 13

CBS-TV — ABC-TV

REPRESENTED BY ATS

SEE ADV. PAGE A-53

mgr; Elbert Shannon, chief engr. Wash atty: Koteen & Burt. KLBK affil.

*KTXT-TV ch 5. Oct. 16, 1962. 2.12 kw vis, 1.15 kw aur; ant 440t/452g.

Box 440. (79409). 762-8811. Licensee: Texas Tech College.

Net: NET. Video tape: Ampex (1).

Dr. R. C. Goodwin, pres; D. M. McElroy, dir; Mrs. Rosalie Maddox, pr dir; R. N. Starnes, chief engr. Wash atty: Welch & Morgan. *KTXT-FM affil.

LUFKIN (713) Angelina county

KTRE-TV ch 9. Aug. 31, 1955. 27.5 kw vis, 13.8 kw aur; ant 650t/540g.

Drawer 729 (75902). NEptune 4-7771. TWX 713-632-3107. Licensee: Forest Capital Communications Corp. Own: See Lucille Ross Buford Stns.

Net: NBC-TV, ABC-TV, CBS-TV. Rep: Venard, Torbet & McConnell. Rate: \$250. Color: Net.

Fred C. Hill, gen mgr & chief engr; Royce Christenson, coml mgr; Bill Barter, prog dir; Mary Ann Christopher, prom mgr; Allie Martin, news dir. Wash atty: Cohn & Marks. KTRE affil.

For explanation of listings see page A-3.

ADD KCB-D-TV TO YOUR TEST MARKETS!

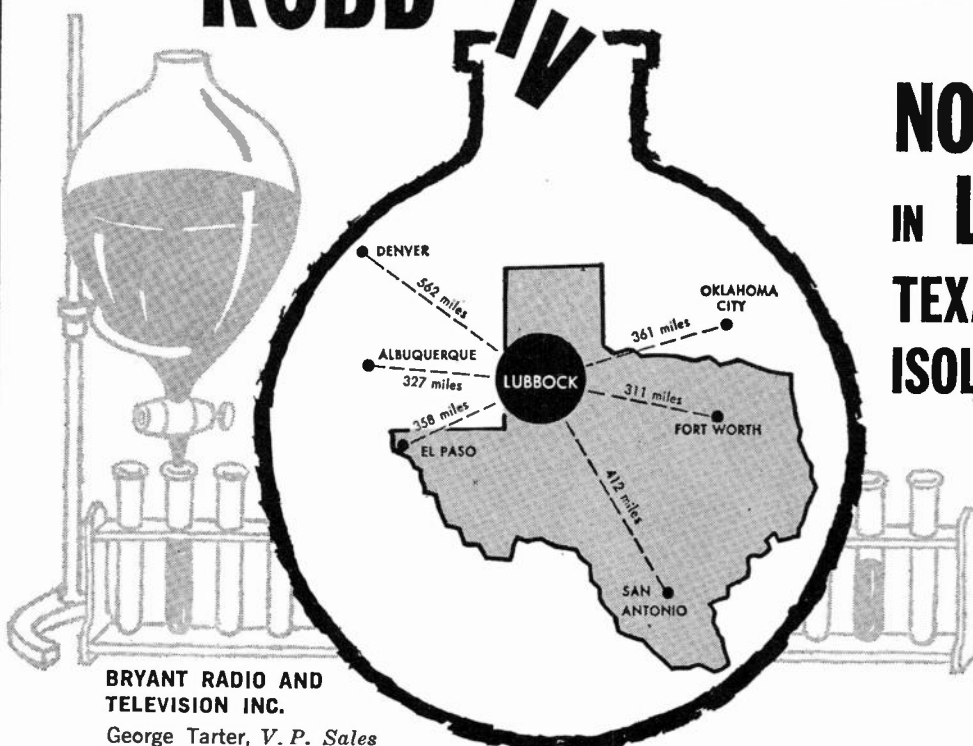

NO. 1 IN LUBBOCK TEXAS' LARGEST ISOLATED MARKET

Where 166,500
TV Homes Have
Your Undivided
Attention

BRYANT RADIO AND
TELEVISION INC.

George Tarter, V. P. Sales
Ray Poindexter, National Sales Manager

KCBD TV-NBC-CHANNEL 11- BLAIR TELEVISION BTA

still tall in texas...
and first in the heart of houston

KTRK-TV

P. O. BOX 13, HOUSTON 1, TEXAS • ABC BASIC • HOUSTON CONSOLIDATED TELEVISION COMPANY
NATIONAL REPRESENTATIVES: GEORGE P. HOLLINGBERY CO. * 500 FIFTH AVENUE, NEW YORK 36, N. Y.
GENERAL MANAGER, WILLARD E. WALBRIDGE; COMMERCIAL MANAGER, BILL BENNETT. 10TH ANNIVERSARY YEAR

This makes
89,102

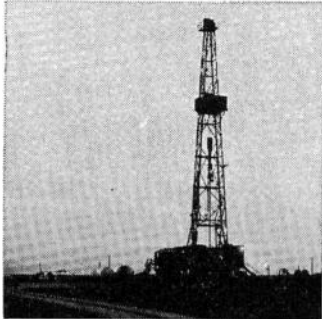

According to the latest count, there were 89,101 producing oil wells in the KMID-TV coverage area.

So what's one more among all those others?

As of now, they're producing a billion dollars worth of crude oil per year, and more keeps coming.

With maximum power, a low-frequency channel, and 1137 feet of antenna structure on a 2,912-foot elevation base, KMID-TV's Tall Tower casts a long shadow indeed.

This is high consumer spendable income country. And 91% of all homes have at least one television set.

Want to know more? Get in touch with your Venard-Torbet-McConnell man right away.

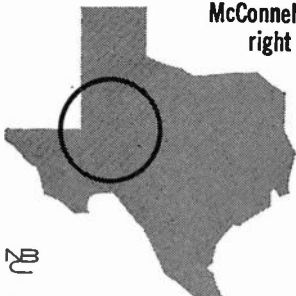

KMID-TV
channel 2

MIDLAND-ODESSA, TEXAS

MIDLAND (915) Midland county

KOCD-TV ch 18. (suspended operation, target date unknown). 759 w vis; ant 390t/413g. Box 5345. (79701). Oxford 4-4344. Licensee: Midland Telecasting Co. Chet Darwin, mgr.

KMID-TV (Odessa) ch 2. Dec. 18, 1953. 100 kw vis, 50 kw aur; ant 1,060t/1,137g. Midland, Tex. (79705). LO 3-2222. TWX 915-563-1759. Licensee: Midessa TV Co. Own: See R. H. Drewry Stns.

Net: NBC-TV. Rep: Venard, Torbet & McConnell. Rate: \$400. Color: Net. Video tape: RCA (1). J. Conrad Dunagan, pres; R. F. Herndon Jr., vp & gen mgr; Jerry Blair, sls mgr; George Dolmas, prog dir; William D. Buford, chief engr. Wash atty: Wilner & Bergson.

KOSA-TV (Licensed to Odessa-Midland. See Odessa)

KVKM-TV (see Monahans)

MONAHANS (915) Ward county

KMID-TV (see Midland)

KOSA-TV (see Odessa)

KVKM-TV (Odessa) ch 9. Dec. 1, 1958. 240 kw vis, 120 kw aur; ant 1,270t/1,080g. Drawer K (79756). Wilson 3-3231. TWX 915-943-4802. Licensee: Tri-Cities Bcstrs. Own: See John B. Walton Jr. Stns.

Net: ABC-TV. Rep: Masla; Melville. Rate: \$200. Video tape: Ampex (1).

J. Ross Rucker, gen mgr; Jean Welch, prog dir; Ken Carter, prom mgr; A. C. Martin, chief engr; Bill Mitchell, news dir. Wash atty: Cohn & Marks. KVKM affil.

NACOGDOCHES (713) Nacogdoches county

KTES ch 19. (not on air, target date unknown). 18.6 kw vis, 9.12 kw aur; ant 290t/295g.

Box 248. (75961). Logan 4-4181. Permittee: G. P. (Pat) Scoggins).

ODESSA (915) Ector county

KMID-TV (Licensed to Midland-Odessa. See Midland)

KOSA-TV (Midland) ch 7. Jan. 1, 1956. 316 kw vis, 158 kw aur; ant 740t/726g. Box 4186. (79760). Federal 7-8301. TWX 915-332-0051. Licensee: Trigg-Vaughn Stns Inc. Own: See Trigg-Vaughn Stns.

Net: CBS-TV. Rep: Adv Time Sls. Rate: \$400. Color: Net. Video tape: Ampex (2).

Cecil L. Trigg, pres; John Vacca, vp & gen mgr; George C. Collie, vp & natl sls mgr; Al Helton, prog mgr; Ed Costello, vp, stn, & sls mgr; John Whitson, news dir; William R. Schock, chief engr. Wash atty: Haley, Bader & Potts. KOSA affil.

KVKM-TV (Licensed to Monahans-Odessa. See Monahans)

PORT ARTHUR (713) Jefferson county

KPAC-TV (Licensed to Port Arthur. See Beaumont).

RICHARDSON (214) Dallas county

*KRET-TV ch 23. Feb. 29, 1960. 2.9 kw vis, 1.55 kw aur; ant 220t/108g.

400 S. Greenville Ave. (75080). Adams 5-7770. Licensee: Richardson Independent School District. J. J. Pearce, supt of schools; John Roberts, admin asst; Larry E. Wood, chief engr.

SAN ANGELO (915) Tom Green county

KACB-TV ch 3. Feb. 8, 1962. 17.8 kw vis, 8.94 kw aur; ant 600t/469g.

Licensee: Abilene Radio & TV Co. Own: See Abilene Radio & TV Stns.

Satellite of and sold with KRBC-TV Abilene.

KCTV ch 8. June 26, 1953. 25.1 kw vis, 12.5 kw aur; ant 443t/446g.

Box 1941. (76901). 655-7383. TWX 915-655-6612. Licensee: Westex TV Co. Own: See Harte-Hanks Nwspr Stns, also Nwspr.

Net: CBS-TV, ABC-TV. Rep: Adv. Time Sls.

THE **NEW** CHANNEL 9

Midland - Odessa - Monahans

KVKM-TV TEXAS Channel 9

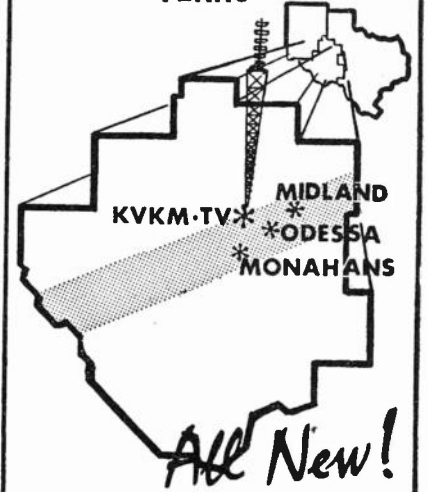

* **NEW TOWER**
1270' Above av. ground
4449' Above MSL

* **NEW POWER**
Full FCC allowance

* **NEW EXPANDED MARKET**
Now covering 28 counties
in 2 states

* **NEW NETWORK**
Full time live ABC

POPULATION **512,900**

HOUSEHOLDS **144,160**

CONS. SPENDABLE INCOME **\$976,863,000**

CSI HH **\$6,572.**

RETAIL SALES **\$675,089,000**

TV HOUSEHOLDS **121,015**

SATURATION **90%**

SALES:
Jack Masla & Co.
Clyde Melville
Southwest

KVKMabcTV Channel 9

Rate: \$200. Color: Net.

Hal Atkins Jr., gen mgr & film buyer; Al Cobb, prog dir; Donn Glassett, news dir; Larry Charlesworth, chief engr. Wash atty: Arnold, Fortas & Porter.

SAN ANTONIO (512) Bexar county

KENS-TV ch 5. Feb. 15, 1950. 100 kw vis, 50 kw aur; ant 1,390t/1,531g.

Avenue E & 4th St. (78205). CApitol 5-7411. TWX 512-571-0951. Licensee: Express Pub. Co. Own: See Harte-Hanks Nwspr Stns, also Nwspr.

Net: CBS-TV. Rep: Peters, Griffin, Woodward. Rate: \$850. Color: Net, film. Video tape: Ampex. Conway C. Craig, pres; Houston H. Harte, vp; Wayne Kearn, gen mgr; Bill Lydle, natl sls mgr; Dick Dickerson, loc sls mgr; Albert Dullnig, prog dir; B. R. McMillan, chief engr. Wash atty: Arnold, Fortas & Porter.

***KLRN** ch 9. Sept. 10, 1962. 298 kw vis; ant 1,110t/1,019g.

Box 7158. Austin (78712). GR 1-1636. Licensee: Southwest Tex. Educl TV Council.

Net: NET. Video tape: Ampex (4). Robert F. Schenkkan, gen mgr; Harvey Herbst, stn mgr; Robert Fox, instructional coord; Noyes W. Willett, chief engr; Bill Oxley, prog dir; Glen Phillips, news dir; Jean Lange, community coord. Wash atty: Cohn & Marks.

KONO-TV ch 12. Jan. 21, 1957. 316 kw vis, 158 kw aur; ant 1,480t/1,505g.

Box 2777. (78206). 226-7611. TWX 512-571-0863. Licensee: Mission Telecasting Corp. Own: Mission Bcstg Co. (KONO) 100%. (Jack & Bob Roth, each 33.6%; James M. Brown, 10%; Mrs. Florence Pink, 15.5% & other members of family).

Net: ABC-TV. Rep: Katz. Rate: \$825. Color: Net, slides, film. Video tape: Ampex (3).

Bob A. Roth, pres & coml mgr; James M. Brown, vp & gen mgr; Howard Yaws, prog dir; Katie Ferguson, prom mgr; Jim Logan, news dir; George Ing, dir of engrg. Wash atty: Welch & Morgan. KONO, KITY-FM affil.

KWEX-TV ch 41. June 10, 1955. 11 kw vis, 6.03 kw aur; ant 500t/598g.

Box 9225 (78204). CApitol 7-4141. Licensee: Spanish Intl Bcstg Corp. Own: Emilio Azcarraga, 20%; Frank Fouce, 20%; Edward Noble, 20%; Rene Anselmo, 35%; Julian Kauffman, 5%. See Spanish Intl Net Stns.

Rep: Spanish Intl Net Sales. Rate: \$220. Video tape: Ampex (2).

Frank Fouce, pres; Emilio Nicolas, gen mgr; Ben Tamborello, gen sls mgr; Leonardo Garcia, stn mgr; Mike Mullins, prog dir; Hector Rodriguez, news dir; Van Dryer, chief engr. Wash atty: Fly, Shuebruk, Blume & Gaguine.

WOAI-TV ch 4. Dec. 11, 1949. 100 kw vis, 11.2 kw aur; ant 1,480t/1,531g.

Box 2641. (78206). CApitol 7-4221. TWX 512-571-0920. Licensee: Southland Industries Inc. Own: Hugh Half Jr. & family.

Net: NBC-TV. Rep: Petry. Rate: \$925. Color: Net, film, live, slides. Video tape: Ampex (3).

Hugh Half Jr., bd chmn; James M. Gaines, pres & gen mgr; George C. Beaury, vp & treas; Charles L. Jeffers, vp & engrg dir; Edward V. Cheviot, vp & stn mgr; Robert Reed, prog mgr; Al Anderson, news dir; Charles E. Larkins, prom mgr. Wash atty: Hogan & Hartson. WOAI affil.

SHERMAN (214) Grayson county

KXII (Licensed to Ardmore, Okla.-Denison-Sherman, Tex. See Ardmore, Okla.).

SWEETWATER (915) Nolan county

KPAR-TV (Licensed to Sweetwater. See Abilene).

TEMPLE (817) Bell county

KCEN-TV (Waco) ch 6. Nov. 1, 1953. 100 kw vis, 50.1 kw aur; ant 830t/833g.

Box 188 (76502). 773-6868. TWX 817-467-5429. Licensee: Ch 6 Inc. Own: Frank W. Mayborn, 95%; C. A. Schulz, 5%. See Nwspr.

Net: NBC-TV. Rep: Blair. Rate: \$500. Color: Net. Video tape: RCA.

Frank W. Mayborn, pres; Burton Bishop, gen mgr & film buyer; Dean Orton, news dir; Curtis Casey, chief engr. Wash atty: Fisher, Wayland, Duvall & Southmayd.

KWTX-TV (see Waco)

TEXARKANA (210) Bowie county

KTAL-TV (Licensed to Texarkana, Tex.-Shreveport, La. See Shreveport, La.).

TYLER (214) Smith county

KLTV ch 7. Oct. 15, 1954. 316 kw vis, 214 kw aur; ant 520t/495g.

Box 957. (75701). LYric 2-3873. TWX 214-592-3898. Licensee: Ch Seven Inc. Own: Mrs. Lucille Ross Buford, 49%; Marshall H. Pengra, 20%; Robert P. Buford, 10%; Gerald Barber Buford, 10%; Geoffrey Ross Buford, 10%, and others. See Lucille Ross Buford Stns.

Net: NBC-TV, ABC-TV. Rep: Avery-Knodel. Rate: \$350. Color: Net. Video tape: RCA (1).

Mrs. Lucille Ross Buford, pres; Marshall H. Pengra, gen mgr & film buyer; John Lenox, coml mgr; Bonnie Lenox, prog dir & prom mgr; Hudson C. Collins, chief engr; Charles Pearson, news dir. Wash atty: Haley, Bader & Potts; also McKenna & Wilkinson.

VICTORIA, Victoria county

KXIX ch 19. (not on air, target date unknown). 18.75 kw vis, 10.1 kw aur; ant 433t/455g.

307 N. Vine St. (77901). Permittee: Victoria TV. Own: Marjorie S. Frels and Rubin Frels, each 50%. Wash atty: Fletcher, Heald, Rowell, Kenahan & Hildreth.

WACO (817) McLennan county

KCEN-TV (Licensed to Temple-Waco. See Temple).

KWTX-TV ch 10. April 1955. 257 kw vis, 129 kw aur; ant 1,140t/1,080g.

Box 7128. (76710). PLaza 6-4451. TWX 817-756-4420. Licensee: KWTX Bcstg Co. Own: Hilton E. Howell, Milford N. Bostick, and Ross M. Sams, each 12.465%; Texas Bcstg Corp., 29.032% & others. Licensee owns 50% of KBTX-TV Bryan, and 75% of KNAL Victoria, both Texas, and 75% of KXII-TV Ardmore, Okla; Mr. Bostick owns 20% of KNAL, 10% of KBTX-TV and 20% of KXII-TV. See KWTX Stns and Tex. Bcstg Stns. Net: CBS-TV, ABC-TV. Rep: Venard, Torbet & McConnell. Rate: \$475. Color: Net.

M. N. (Buddy) Bostick, pres & gen mgr; Pete McNeer, natl sls mgr; J. M. Brinegar, loc sls mgr; Ralph Webb, prog mgr; Ben Vaughn, news dir; Jesse Dove, chief engr. Wash atty: Fletcher, Heald, Rowell, Kenahan & Hildreth.

WESLACO (512) Hidalgo county

KGBT-TV (see Harlingen).

KRGV-TV ch 5. April 10, 1954. 100 kw vis, 50 kw aur; ant 750t/791g.

309 S. Missouri. (78596). WOODlawn 8-3131. TWX 512-968-3086. Licensee: Mobile Video tapes Inc. Own: See Manship Stns.

Net: NBC-TV, ABC-TV. Rep: Hollingbery. Rate: \$400. Color: Net. Video tape: RCA (1).

Douglas L. Manship, pres; Charles P. Manship Jr., vp; Charles L. Brooks, gen mgr; Quitman Henley, sls mgr; Fred W. Noble, opns dir; Hank Page, prom mgr; Leigh Cardwell, news dir; Lewis Hartwig, chief engr. Wash atty: Cohn & Marks. KRGV affil.

WICHITA FALLS (817) Wichita county

KAUZ-TV ch 6. March 1, 1953. 100 kw vis, 50 kw aur; ant 1,020t/1,028.4g.

Box 2130. (76307). 322-6957. TWX 817-322-4801. Licensee: Mid-Texas Bcstg Corp. Own: See Harron-Gray Stns.

Net: CBS-TV. Rep: Adv. Time Sls. Rate: \$500. Color: Net. Video tape: Ampex (2).

Paul F. Harron, pres; Gordon Gray, vp; William E. Hobbs, vp & gen mgr; Jon Burkhardt, prog dir; Zack Burkett, chief engr; Larry Worrell, news dir; Herbert T. Wiley, prog engr.; Ms. Mary Woodward, prom mgr; Mrs. Billie Foreman, opns mgr. Wash

atty: Hogan & Hartson.

KFDX-TV ch 3. April 12, 1953. 100 kw vis, 69.2 kw aur; ant 1,000t/1,045g.

Box 2040. (76307). 692-4530. TWX 817-692-4881. Licensee: Wichitex Radio & TV Co. Own: Darrold A. Cannan, 49.16%; D. A. Cannan Jr. and Howard H. Fry, each 19.82%. Mr. Cannan Sr. also owns 20.65% of KFDM-AM-TV Beaumont.

Net: NBC-TV. Rep: Peters, Griffin, Woodward. Rate: \$500. Color: Net, film, slides. Video tape: Ampex (2).

Darold A. Cannan, pres; Howard H. Fry, vp & film buyer; Darrold A. Cannan Jr., vp & coml mgr; Jerry Vandiver, prom mgr; Tom Crane, prog dir; Charles Thompson, news dir; John Adams, chief engr. Wash atty: Miller & Schroeder.

KSWO-TV (see Lawton, Okla.)

UTAH

*Noncommercial

LOGAN (801) Cache county

***KUSU-TV** ch 12. January 1963. 31 kw vis, 17.1 kw aur; ant —530t/260g.

Utah State U. (84321). 752-4100. Licensee: Utah State U. of Agric and Applied Sciences.

Net: NET. Color: Net, slides, film, live, tape. Video tape: RCA (1).

Dr. Burrell F. Hansen, chmn radio-TV, mgr & prog dir; Jerry Allen, news dir; Boyd Humphreys, chief engr. Wash atty: Wilkinson, Cragun & Barker. *KUSU-FM affil.

OGDEN (801) Weber county

***KOET** ch 9. Nov. 19, 1962. 21.4 kw vis, 10.7 kw aur; ant 750t/341g.

Box 325. (84401). EXport 4-2611. Licensee: Ogden City Bd. of Educ. Video tape: Ampex (2).

Harold R. Hickman, gen mgr; Louisa Agren, prog dir; Ronal Ward, chief engr.

***KWCS-TV** ch 18. Oct. 10, 1960. 5.5 kw vis, 2.63 kw aur; ant —850t/113.9g.

1122 Wash Blvd. (84404). EXport 9-2085. Licensee: Weber County School District.

Net: NET. Video tape: Ampex (1).

Clair Falkman, pres; Ben Van Shaar, gen mgr; Milton Sharp, prog dir; Norman Barber, chief engr.

PROVO (801) Utah county

***KBYU-TV** (Salt Lake City) ch 11. November 1964. 74.1 kw vis, 36.3 kw aur; ant 2,890t/162g.

Harris Fine Arts Ctr., Brigham Young U. (84601). 374-1211. Licensee: Brigham Young U. Own: See Bonneville Intl Stns.

Video tape: RCA (1). Earl C. Crockett, actg pres B.Y.U.; T. M. Williams, dir of bcst svcs; Norman Tarbox, prog & opns mgr; John Lundquist, prog development mgr; James Gamble, chief engr. Wash atty: Wilkinson, Cargun & Barker. *KBYU-FM affil.

SALT LAKE CITY (801) Salt Lake county

***KBYU-TV** (see Provo)

KCPX-TV ch 4. April 15, 1948. 26.9 kw vis, 14.3 kw aur; ant 3,030t/182g.

130 Social Hall Ave. (84111). DAvis 2-5681. TWX 801-521-2365. Licensee: Screen Gems Bcstg Corp. Own: See Screen Gems Stns.

Net: ABC-TV. Rep: Katz. Rate: \$760. Color: Net. Video tape: (2).

Douglas J. Elleson, gen mgr; Hack Woolley, coml mgr; Dan Rainger, prog dir; George J. Smith, actg prog mgr; Roy Gibson, news dir; W. E. Lambourne, chief engr. Wash atty: Fletcher, Heald, Rowell, Kenahan & Hildreth. KCPX-AM-FM affil.

KSL-TV ch 5. June 1, 1949. 33.1 kw vis, 18.2 kw aur; ant 3,660t/90g.

Bcst Hse. (84111). 355-4641. TWX 801-521-2660. Licensee: KSL Inc. Own: See Bonneville Intl Stns.

Net: CBS-TV. Rep: Peters, Griffin, Woodward.

For explanation of listings see page A-3.

UTAH—VERMONT—VIRGINIA

Rate: \$800. Color: Net, slides, live, film, tape. Video tape: Ampex (2), RCA (1).

Arch L. Madsen, pres; D. Lennox Murdoch, vp & asst to pres; L. H. Curtis, gen mgr; James E. Schultz, natl sls mgr; Duane C. Hill, prog dir; Clifton B. Thomas, prom mgr; James Monroe, news dir; Vincent E. Clayton, chief engr. Wash atty: Wilkinson, Cragun & Barker. KSL-AM-FM affil.

*KUED ch 7. Jan. 20, 1958. 138 kw vis, 69 kw aur; ant 3,050t/205g.

101 Music Hall, U. of Utah. (84112). 322-6336. TWX 801-521-2306. Licensee: U. of Utah.

Net: NET. Video tape: Ampex (2).

Dr. James C. Fletcher, pres of U. of Utah; Dr. Keith M. Engar, gen mgr; Rex L. Campbell, asst mgr; Byron J. Openshaw, prog mgr; Judy Elder, prom mgr; Paul Cracroft, news dir; H. W. Holts-houser, chief engr. *KUER(FM) affil.

KUTV ch 2. Sept. 26, 1954. 45.7 kw vis, 24.5 kw aur; ant 3,060t/233g.

179 Social Hall Ave. (84111). 322-2505. TWX 801-521-2615. Licensee: KUTV Inc. Own: See A. L. Glasmann Stns, also Nwsp.

Net: NBC-TV. Rep: Petry. Rate: \$825. Color: Net, slides, film, tape. Video tape: Ampex (3).

George C. Hatch, pres; Phil Parkinson, natl sls mgr; Dennis Guiver, prom mgr; Glenn Potter, sls dev & rsch mgr; Reid Carpenter, chief engr; Sid Cohen, film buyer. Wash atty: Haley, Bader & Potts. KALL affil.

VERMONT

BRATTLEBORO (802) Windham county

WRLP (Licensed to Greenfield, Mass.-Brattleboro, Vt.-Keene, N. H. See Greenfield, Mass.)

BURLINGTON (802) Chittenden county

WCAX-TV ch 3. Sept. 26, 1954. 18.2 kw vis, 9.55 kw aur; ant 2,730t/116g. (CP 37.6 kw vis, 18.8 kw aur; ant 2,740t/132g).

100 Market Sq. (05401). University 2-5761. TWX 802-862-2552. Licensee: Mt. Mansfield TV Inc. Own: C. P. Hasbrook, 66.6%; S. T. Martin, 20.6%; J. A. Dobson, 12.5% and others.

Net: CBS-TV. Rep: Avery-Knodel; Judge. Rate: \$600.

C. P. Hasbrook, chmn of bd; Stuart T. Martin, pres, gen mgr & prog dir; John A. Dobson, vp & coml mgr; Charles Lewis, dir pub affrs; Philip McMartin, news dir; James W. Tierney, chief engr. Wash atty: Booth & Lovett.

VIRGINIA

*Noncommercial

HAMILTON-LANDIS

& ASSOCIATES, Inc.

NATIONWIDE MEDIA BROKERS
WASHINGTON, D. C., CHICAGO, DALLAS,
SAN FRANCISCO

SELL **MORE**

RADIO & TELEVISION STATIONS
IN THE EAST—NEAREST OFFICE IS—
1737 DeSALES ST., N.W., WASHINGTON
EXECUTIVE 3-3456

BRISTOL (703) Independent city

WCYB-TV (Johnson City-Kingsport, Tenn.) ch 5. August 1956. 85.1 kw vis, 42.7 kw aur; ant 2,220t/125.6g.

Box 1009 (24201). 669-4161. TWX 703-669-4313. Licensee: Appalachian Bcstg Corp. Own: Robert H. Smith, 25%; J. Fey Rogers, 25%; Charles M. Gore, 25%; Harry M. Daniel, 25%.

Net: NBC-TV, ABC-TV. Rep: Meeker; Ayers. Rate: \$500. Color: Net, slides. Video tape: RCA (2).

Robert H. Smith, pres, gen mgr & film buyer; J. Fey Rogers, vp & sls mgr; Charles Lineberger,

prog opns mgr; James G. Evans, prod mgr; Walter Crockett, news edit; R. V. Robinson, chief engr. Wash atty: Fly, Shuebruk, Blume & Gaguine. WCYB affil.

**See WCYB-TV Tri-Cities
full page service ad
opposite Bristol-
Johnson City-Kingsport
listings in
Tennessee.**

WJHL-TV (Licensed to Johnson City-Kingsport, Tenn.-Bristol, Va. See Johnson City, Tenn.)

CHARLOTTESVILLE (703) Albemarle county

WVIR-TV ch 64. (not on air, target date unknown). 9 kw vis, 4.8 kw aur; ant 100t/157g.

Box 1331 (22902). Permittee: Va. Bcstg Corp. Own: William A. Marburg, 55%; John B. Fiery, 45%.

Wash atty: Dow, Lohnes & Albertson.

DANVILLE (703) Independent city

WBTM-TV ch 24 (not on air, suspended opn). 22.4 kw vis, 12 kw aur; ant 650t/273g.

710 Grove St. (24541). Permittee: Piedmont Bcstg Corp. Own: James Fuller Dibrell, 12.77%; Louise D. Fickln, 6.38%; and under trusteeship, 6.49%; Mrs. Genevieve H. Ray and family, 10.88%; Gardner Motor Co. and W. E. Gardner Jr., 11.17%; Security Bank & Trust Co., Trustee, 14.67%, and others.

James H. Crawford Jr., exec vp & gen mgr. Wash atty: John H. Midlen. WBTM affil.

HAMPTON (703) Independent city

*WHRO-TV (Licensed to Hampton-Norfolk. See Norfolk).

WVEC-TV (Licensed to Hampton-Norfolk. See Norfolk).

HARRISONBURG (703) Independent city

WSVA-TV ch 3. Oct. 19, 1953. 8.32 kw vis, 4.17 kw aur; ant 2,130t/349g.

Box 752 (22801). 703-434-4431. TWX 703-434-6345. Licensee: Shenandoah Valley Bcstg Inc. Own: The Evening Star Bcstg Co., 63%; Hamilton Shea 37%. See Evening Star Stns, also Nwsp.

Net: NBC-TV, ABC-TV, CBS-TV. Rep: Select Stn Reps; Mounsey. Rate: \$300. Color: Net. Video tape: (1).

Hamilton Shea, pres; Warren L. Braun, gen mgr; Alvin Mullenax, coml mgr; Robert E. Lee, asst gen mgr, prog mgr & film buyer; James MacNeil, news dir; Thomas B. Jones, chief engr; Lou Farraye, prom dir. Wash atty: Hogan & Hartson. WSVA-AM-FM affil.

LYNCHBURG (703) Independent city

WLVA-TV (Licensed to Lynchburg. See Roanoke).

NEWPORT NEWS (703) Independent city

WACH-TV ch 33. (not on air, suspended operation). 20.9 kw vis, 10.5 kw aur; ant 310t/319g.

114 24th St. (23607). United Bcstg Co. of Eastern Va. Inc. Own: See United Bcstg Co. Stns.

WAVY-TV (Licensed to Portsmouth-Norfolk-Newport News. See Norfolk).

NORFOLK (703) Independent city

WAVY-TV (Portsmouth-Newport News). ch 10. Sept. 1, 1957. 316 kw vis, 191 kw aur; ant 990t/1,206g.

214 W. York St. (23510). 627-2345. TWX 703-399-0014. Licensee: Tidewater Teleradio Inc. Own: Hunter C. Phelan, 10.4%; J. Glen Taylor, 9.1% & others.

Rep: H-R. Rate: \$850. Color: Net, slides, live, film, tape. Video tape: RCA (3).

J. Glen Taylor, pres & gen mgr; Edward J. Hennessy, vp sls; A. R. VanCantfort, prog dir; Dick Paul, prom mgr; Lloyd Dobyns, news dir; Andrew M. Jackson, chief engr. Wash atty: Arent, Fox, Kintner, Plotkin & Kahn. WAVY affil.

*WHRO-TV (Hampton) ch 15. Oct. 2, 1961. 214 110 kw aur; ant 480t/503g.

5200 Hampton Blvd. (23508). 625-2581. TWX 703-625-8376. Licensee: Hampton Roads ETV Assn.

Net: NET. Video tape: Ampex (2).

Randolph S. Brent, gen mgr; Grace J. Waters, educ dir; Boyd Harrier, prod mgr; Jack Egan, prog mgr; Carroll E. Thomas, chief engr.

WTAR-TV ch 3. April 2, 1950. 100 kw vis, 50 kw aur; ant 980t/1,029g.

720 Boush St. (23510). MADison 5-6711. TWX 703-625-8148. Licensee: WTAR Radio-TV Corp. Own: Norfolk-Portsmouth Nwsp Inc. (Norfolk Virginia-Pilot and Ledger Dispatch & Star) 100%. See Norfolk-Portsmouth Nwsp Stns, also Nwsp.

Net: CBS-TV. Rep: Petry. Rate: \$1,050. Color: Net, film, slides. Video tape: Ampex (3), RCA (1).

Robert M. Lambe, pres, & gen mgr; Harold Soldingier, vp, prog & opns; William A. Gietz, vp sls; Karl R. Nelson, natl sls mgr; Ron Philips, loc sls mgr; James W. Evans, prom mgr; Joel Carlson, mgr pub affrs & news; John Griffin, news dir; Richard L. Lindell, chief engr. Wash atty: Hogan & Hartson. WTAR-AM-FM affil.

WVEC-TV (Hampton). ch 13. Sept. 15, 1953. 316 kw vis, 158 kw aur; ant 410t/439.9g. (CP 31.6 kw aur).

110 Third St. (23510). 625-0554. TWX 703-722-2960. T. P. Chisman, 18.4%; J. W. Chisman, 17.3%; Virginian TV Inc., 10%; Lewis H. Peterson, 9.9%, and others. Mr. Peterson owns WNOR and 21.5% of WLVA-AM-FM-TV Lynchburg, Va.

Net: ABC-TV. Rep: Katz. Rate: \$750. Color: Net. Video tape: Ampex (3).

Thomas P. Chisman, pres, gen mgr & film buyer; Harrol A. Brauer, vp-sls; Lawrence W. Kliewer, vp-opns; Charles L. Coker, 2d vp-sls; James O. Gray, prom mgr; Gilbert McLeod, news dir. Wash atty: Cohn & Marks. WVEC-AM-FM affil.

PETERSBURG (703) Independent city

WXEX-TV (Licensed to Petersburg-Richmond. See Richmond).

PORTSMOUTH (703) Independent city

WAVY-TV (Licensed to Portsmouth-Norfolk-Newport News. See Norfolk).

WYAH-TV ch 27. Oct. 1, 1961. 17.4 kw vis, 9.33 kw aur; ant 380t/413g.

1318 Spratley St. (23704). 393-6001. Licensee: Christian Bcstg Network Inc. Rate: \$100.

M. G. Robertson, pres & gen mgr; William Garthwaite, prod mgr; Larry Coyle, news dir; William T. Gregory Jr., chief engr. WXR(FM) affil.

RICHMOND (703) Independent city

*WCVE-TV ch 23. Sept 14, 1964. 617 kw vis, 214 kw aur; ant 770t/669g.

Box 3237, (23235). BRidge 2-1466. Cntrl Va. Educ TV Corp.

Video tape: RCA (2).

Thomas C. Boushall, pres; B. W. Spiller, gen mgr; Mrs. Mary Anne Franklin, prog dir. Wash atty: Fisher, Wayland, Duvall & Southmayd.

WRVA-TV ch 12. April 29, 1956. 316 kw vis, 158 kw aur; ant 790t/790g.

Box 2370 (23218). BELmont 3-5461. TWX 703-232-7021. Licensee: Richmond TV Corp. Own: Larus & Bro. Co., 95.5%. Larus & Bro. is licensee of WRVA-AM-FM.

Net: ABC-TV. Rep: Katz. Rate: \$700. Color: Net. Video tape: Ampex (2).

William R. Preston, pres; Barron Howard, gen

mgr; James D. Clark Jr., coml mgr; Samuel S. Carey, asst gen mgr; Peg Sinclair, prom mgr; J. Douglas Freeman, opns mgr; Sanford Terry, chief engr. Wash atty: Fisher, Wayland, Duvall & Southmayd. WRVA-AM-FM affil.

WTVR ch 6. April 22, 1948. 100 kw vis, 50 kw aur; ant 840t/844g.

Box 5229. (23220). Elgin 5-8611. TWX 703-359-5621. Licensee: Havens & Martin Inc. Own: Wilbur M. Havens, 100%. (Sale to Roy H. Park under negotiation. See Roy H. Park Stns).

Net: CBS-TV. Rep: Blair. Rate: \$875. Color: Net, film, slides. Video tape: RCA.

Wilbur M. Havens, pres & gen mgr; Walter A. Bowry Jr., asst gen mgr; William J. Kemple, coml mgr; John V. Shand, prog dir; Bruce Miller, news dir; G. Conrad Rianhard, film buyer; William J. Filer, prom mgr; James W. Kyle, chief engr. Wash atty: John H. Midlen. WMBG and WCOD(FM) affil.

WXEX-TV (Petersburg) ch 8. Aug. 15, 1955. 316 kw vis, 158 kw aur; ant 940t/971g.

6200 W. Broad St. (23230). 288-2835. TWX 703-732-0707. Licensee: Petersburg TV Corp. Own: Thomas G. Tinsley Jr., and others.

Net: NBC-TV. Rep: Select Stn Reps; Ayers. Rate: \$750. Color: Net, film, slides. Video tape: Ampex (1).

Thomas G. Tinsley Jr., pres; Irvin G. Abeloff, vp, gen & natl sls mgr; Lawrence Slon, coml mgr; J. Harry Abbott, opns mgr; Neil Kuvin, prom mgr; Ray Schreiner, news dir; William Bowman, prod mgr; George McGuigan, chief engr. Wash atty: Arent, Fox, Kintner, Plotkin & Kahn. WLEE Richmond affil.

ROANOKE (703) Independent city

WDBJ-TV ch 7. Oct. 3, 1955. 316 kw vis, 158 kw aur; ant 2,000t/146g.

Box 227 (24002). 343-8031. TWX 703-342-5725. Licensee: Times-World Corp. Own: Estates of J. P. Fishburn, 25.98% and J. B. Fishburn, 38%, now held in fiduciary capacity as Trustee by The First National Bank of Virginia; Robert N. Fishburn, 12.52%; Sally F. Fulton, 12.5%. Four officers and six members of the Fishburn family own 11%. Times-World Corp. publishes The Roanoke Times and The Roanoke World-News; see Nwspr.

Net: CBS-TV. Rep: Peters, Griffin, Woodward. Rate: \$800. Color: Net. Video tape: Ampex.

M. W. Armistead III, pres; Ray P. Jordan, vp; John W. Harkrader, vp & mgr; Paul E. Reynolds, asst mgr & film buyer; Blake H. Brown, gen sls mgr; Charles A. Ballou, prog dir; Randolph A. Duvall, prom mgr; Wendell H. Siler, opns mgr; Frank C. Martin Jr., mdse & sls prom mgr; Donald F. Murray, news dir; J. E. Newman, chief engr. Wash atty: Munter, Adams, Thomson & Bastian. WDBJ-AM-FM Affil.

WLVA-TV (Lynchburg) ch 13. Feb. 8, 1953. 316 kw vis, 158 kw aur; ant 1,110t/574g.

2320 Langhorne Rd., Lynchburg. (24501). Victor 5-1242. Licensee: Lynchburg Bcstg Corp. Own: Philip P. Allen, 25.58%; C. C. Allen, 25.58%; Norfolk Bcstg Corp. (WNOR), 24.8%; and others.

Net: ABC-TV. Rep: Masla. Rate: \$300.

Philip P. Allen, pres & gen mgr; John P. Read Jr., vp & sec-treas; Thomas L. Turner, coml mgr; Warren Uttal, prog dir & film buyer; Jim Hollingsworth, prom mgr; Hart Snyder, news dir; John T. Orth, chief engr. Wash atty: George O. Sutton. WLVA affil.

WSLS-TV ch 10. Dec. 11, 1952. 316 kw vis, 158 kw aur; ant 1,970t/174g.

Box 2161. (24009). Diamond 4-9226. TWX 703-342-5723. Licensee: Shenandoah Life Stns Inc. Own: Shenandoah Life Insurance Co., 100%.

Net: NBC-TV. Rep: Katz. Rate: \$750. Color: Net, film, slides. Video tape: Ampex.

James H. Moore, pres; Horace Fitzpatrick, vp & mgr; A. S. Trevilian Jr., coml mgr; Melvin Linkous, prog dir; J. P. Briggs, mgr for engrg. Wash atty: Booth & Lovett. WSLS-AM-FM affil.

For explanation of listings see page A-3.



"Your new plant will succeed in Virginia"
Herman H. Pevler, President

NORFOLK AND WESTERN RAILWAY

ROANOKE, VIRGINIA

"Over the past decade, our Industrial Development Department has assisted scores of national companies in the location of new plant sites within the western Virginia area. These new locations have succeeded because all the ingredients for industrial growth are present — a good, intelligent labor supply; growing consumer markets; a reasonable tax situation; and exceptional community cooperation. These are some of the factors that have contributed to the growth of our railroad — and they will help your company to grow."

The N&W, America's most prosperous and efficient railroad, is headquartered in Roanoke. It provides fast, dependable distribution throughout the area served by WDBJ Television. We would extend our invitation to manufacturers to locate here, and also to market their products, whether they be "established" or "on test."

Roanoke television is a primary advertising force . . . when you market your product within this rich and economically fertile area.

WDBJ-TV



Ch. 7



ROANOKE, VIRGINIA

REPRESENTED NATIONALLY BY PETERS, GRIFFIN, WOODWARD, INC.

WASHINGTON—WEST VIRGINIA

WASHINGTON

*Noncommercial.

**HAMILTON-LANDIS
& ASSOCIATES, Inc.**
NATIONWIDE MEDIA BROKERS
WASHINGTON, D. C., CHICAGO, DALLAS,
SAN FRANCISCO
SELL MORE
RADIO & TELEVISION STATIONS
IN THE WEST—NEAREST OFFICE IS—
111 SUTTER ST., SAN FRANCISCO 4
EXBROOK 2-5671

BELLINGHAM (206) Whatcom county
KVOS-TV ch 12. June 3, 1953. 214 kw vis,
107 kw aur; ant 2,370t/141g.

1151 Ellis St. (98225). REgent 4-4101. Telex
03-2492. Licensee: KVOS TV Corp. Own: See
Wometco Stns.

Net: CBS-TV. Rep: E. S. Sumner; Peters, Grif-
fin, Woodward; Stovin-Byles Ltd. Rate: \$560 (½
hr.).

Mitchell Wolfson, pres; David Mintz, vp &
gen mgr; Fred Elsethegan, coml mgr; Andy
Anderson, prog dir; Marion Boylan, prom mgr;
Al Swift, pub affrs & news dir; John Price, chief
enr. Wash atty: Cohn & Marks.

LAKEWOOD CENTER (206) Pierce county
*KPEC-TV ch. 56. April 2, 1960. 21.2 kw
vis, 10.5 kw aur; ant 210t/200g.

4400 Steilacoom Blvd. (98499). JUniper 8-
5261. TWX 206-475-3516. Licensee: Clover Park
School District, No. 400.

Net: NET. Video tape: Ampex (1).
T. Olai Hageness, supt schools; J. Albert Bre-
vik, gen mgr; John Watson, prog asst; Alex
Crewdson, tech prod mgr; William Evans, chief
enr. *KCPS(FM) affil.

PASCO (509) Franklin county
KEPR-TV ch 19. Dec. 28, 1954. 97.7 kw vis,
49 kw aur; ant 1,250t/351g. (CP aur 9.77 kw).

Box 702, Yakima (98901). Licensee: Cascade
Bcstg Co. Own: See Cascade Bcstg Co. Stns.

Net: CBS-TV. Rep: Young. Satellite of and
sold with KIMA-TV Yakima.
KEPR affil.

PULLMAN (509) Whitman county
*KWSC-TV ch 10. Sept. 24, 1962. 3.3 kw vis;
ant 110t/129g.

Arts Hall, Wash. State U. (99163). EDison 5-
5030. TWX 509-326-0916. Licensee: Wash. State
U.

Net: NET. Video tape: Ampex (1).
C. Clement French, pres; Allen Miller, gen
mgr; Cal Watson, prog dir; Robert Davy, prom
mgr; Bob Mott, news dir; Dale Bobbitt, chief
enr. Wash atty: Cohn & Marks. *KWSC affil.

RICHLAND (509) Benton county
KNDU ch 25. July 1, 1961. 20 kw vis, 10.7
kw aur; ant 1,270t/142g.

919 Court St. (99352). 547-8825. Licensee:
Columbia Empire Bcstg Corp. Own: See Columbia
Empire Stns.

Net: ABC-TV; NBC-TV. Rep: Avery-Knodel. Video
tape: Ampex (1). Satellite of and sold with KNDO
(TV) Yakima.

SEATTLE (206) King county
*KCTS-TV ch 9. Dec. 7, 1954. 28.8 kw vis,
17.4 kw aur; ant 470t/293g. (CP 275 kw vis,
138 kw aur; ant 830t/590g).

U. of Wash. (98105). 543-2000. Licensee: U. of
Wash.

Net: NET. Video tape: Ampex.
Loren B. Stone, gen mgr; Kenneth Yeend, prog
dir; Gordon Tuel, prod mgr; June Dilworth, dir
of school prog; John L. Boor, dir of engrg.
*KUOW-FM affil.

KING-TV ch 5. Nov. 25, 1948. 100 kw vis, 50
kw aur; ant 820t/570g.

320 Aurora Ave. N. (98109). MUTual 2-3555.
TWX 206-998-0458. Licensee: King Bcstg Co.
Own: See King Bcstg Co. Stns.

Net: NBC-TV. Rep: Blair. Color: Net, film,

slides. Rate: \$1,400. Video tape: Ampex (3).

Stimson Bullitt, pres; Henry B. Owen, exec
vp; Otto P. Brandt, vp bcst div; Jay W. Wright,
vp engrg; Ancil H. Payne, vp bus div; Eric C.
Bremmer, asst to vp bcst div; James D. Neidigh
Jr., sls mgr; Lee Schulman, dir of progmg; James
Phillips, prom & publ mgr; G. William Parker,
mdse mgr; Robert Ferguson, chief engr. Wash
atty: Haley, Bader & Potts. KING-AM-FM affil.

KIRO-TV ch 7. Feb. 8, 1958. 316 kw vis, 158
kw aur; ant 820t/598.7g.

1530 Queen Anne Ave. N (98109). ATwater 3-
9800. TWX 206-998-0213. Licensee: KIRO Inc.
Own: See Bonneville Intl Stns.

Net: CBS-TV. Rep: Peters, Griffin, Woodward.
Rate: \$1,500. Color: Net, live, film, slides. Video
tape: Ampex (2), Machtronics (1).

Arch L. Masden, pres; Lloyd E. Cooney, exec
vp & gen mgr; Kenneth Hatch, gen sls mgr; Eu-
gene E. Wecker, prog dir; John A. Cherberg, asst
to mgr; Jack Lantry, prom mgr; Samuel Sharkey,
news dir; Charles R. Morris, chief engr; King
Mitchell, loc sls mgr; Bernie Carey, prod supvr;
Nick Freeman, opns mgr; Jack Davies, rgnl sls
mgr. Wash atty: Wilkinson, Cragun & Barker.
KIRO-AM-FM affil.

KOMO-TV ch 4. Dec 10, 1953. 100 kw vis, 50
kw aur; ant 810t/550g.

100 4th Ave. N. (98109). MAIN 4-6000. TWX
206-998-0751. Licensee: Fisher's Blend Stn. Inc.
Own: See Fisher's Blend Stns.

Net: ABC-TV. Rep: Katz. Rate: \$1,500. Color:
Net, film, live, slides. Video tape: RCA (2).

O. D. Fisher, chmn of bd; W. W. Warren, pres
& gen mgr; Maitland Jordan, gen sls mgr; Dave
Crockett, vp progs; Tom Rogstad, prog mgr; Herb
Robinson, news dir; Cliff Miller, vp engrg; Marga-
ret Hagerty, prom mgr. Wash atty: Fisher, Way-
land, Duvall & Southmayd. KOMO affil.

KTNT-TV (Tacoma) ch 11. March 1, 1953. 316
kw vis, 158 aur; ant 800t/580g.

137 N. Dexter Ave. (98109). MUTual 2-0550.
TWX 206-998-0426. Licensee: Tribune Pub. Co.
Own: Frank S. Baker, family, 57.6%, with remain-
ing stock owned by Baker family and others. Fam-
ily also publishes Tacoma News-Tribune and
Eugene (Ore.) Register Guard (KERG Eugene). See
Nwsp.

Rep: Raymer. Rate: \$625. Video tape: Ampex
(1).

Max H. Bice, gen mgr; Keith Miller, gen sls
mgr; Art Howard, natl sls mgr; Dell Spencer,
prog dir; Doris Curda, prom mgr; Len Higgins,
news dir; Dick F. Engh, chief engr. Wash atty:
Dow, Lohnes & Albertson. KTNT-AM-FM Tacoma
affil.

KTWV (Tacoma). ch 13. Aug. 2, 1953. 214 kw
vis, 120 kw aur; ant 780t/536g.

5544 N. 35th St. (98407). SKYline 2-3544.
Licensee: KTVW Inc. Own: See J. Elroy McCaw
Stns.

Rep: O'Connor. Rate: \$425. Color: Slides, live,
film.

J. Elroy McCaw, pres; James Agostino, gen
mgr; Emerson N. Matson, prog dir; Win Mc-
Cracken, news dir; Dave Harse, studio mgr; Ray
Swalley, chief engr. Wash atty: Haley, Bader &
Potts.

SPOKANE (509) Spokane county
KHQ-TV ch 6. Dec 20, 1952. 87.1 kw vis, 44.7
kw aur; ant 2,150t/904g.

4202 S. Regal St. (99203). KEystone 4-0511.
TWX 509-328-6066. Licensee: KHQ Inc. Own:
Spokane Chronicle Co. (Spokane Chronicle) 100%.
Spokane Chronicle Co. is owned by W. H. Cowles
family. See Nwsp.

Net: NBC-TV. Rep: Katz. Rate: \$750. Color:
Net, slides, live, film, tape. Video tape: RCA (2).

Richard O. Dunning, pres & gen mgr; J. Birney
Blair, coml mgr; John Fahey, prog dir; Irving S.
Smith, prom mgr; Roland Herriges, news dir; Dee
Waymire, chief engr. Wash atty: Kirkland, Ellis,
Hodson, Chaffetz & Masters. KHQ-AM-FM affil.

KREM-TV ch 2. Oct. 31, 1954. 84.7 kw vis,
42.3 kw aur; ant 2,200t/969g.

4103 S. Regal St. (99203). KEystone 4-0423.
TWX 509-328-0848. Licensee: KREM Bcstg Co.
Own: See King Bcstg Stns.

Net: ABC-TV. Rep: Blair. Rate: \$800. Color:
Net, slides. Video tape: Ampex (2).

Stimson Bullitt, pres; Al P. Hunter, gen mgr;
Gene Ray, coml mgr; Walter J. Schaar, prog dir;
Richard E. Hoover, news dir; Collin McKinnon,
prom mgr; W. F. Pritchard, chief engr. Wash
atty: Haley, Bader & Potts. KREM-AM-FM affil.

*KSHD ch 7. (not on air, target date unknown).
49.7 kw vis, 25.2 kw aur; ant 1,827t/595g.

W. 825 Trent Ave. (99201). Permittee: Spokane
School District 81.

KXLY-TV ch 4. Jan 16, 1953. 48 kw vis, 26.9
kw aur; ant 3,060t/153g.

500 W. Boone Ave. (99201). FAirfax 8-9084.
TWX 509-328-4083. Licensee: Spokane TV Inc.
Own: See Morgan Murphy Stns, also Nwsp.

Net: CBS-TV. Rep: Peters, Griffin, Woodward;
Day; Feltis/Dove/Cannon. Rate: \$800. Color:
Net, slides, film. Video tape: RCA (2).

Morgan Murphy, pres; Wayne F. McNulty, gen
mgr; Donald S. Flinders, opns mgr; Robert V.
Weitze, natl & loc sls mgr; Donald Ressler, prom
mgr; Ted Otto, news dir; T. O. Jorgenson, chief
enr. Wash atty. Scharfeld, Bechhoefer, Baron &
Stambler. KXLY-AM-FM affil.

TACOMA (206) Pierce county
KTNT-TV (Licensed to Tacoma-Seattle. See Se-
attle).

*KTSP ch 62. Sept 25, 1961. 16.2 kw vis.
8.91 kw aur; ant 420t/351g.

1101 S. Yakima Ave. (98405). BRoadway 2-
9367. TWX 206-475-3586. Licensee: Tacoma
School District #10.

Net: NET. Video tape: RCA (1).
Richard H. McDonald, prog & prod dir; Berton
L. Anderson, chief engr. *KTOY(FM) affil.

KTWV (Licensed to Tacoma. See Seattle).

YAKIMA (509) Yakima county
KIMA-TV ch 29. July 19, 1953. 105 kw vis,
52.5 kw aur; ant 970t/166g.

Box 702. (98901). GLencourt 2-9111. TWX 509-
248-4710. Licensee: Cascade Bcstg Co. Own:
See Cascade Bcstg Co. Stns.

Net: CBS-TV, NBC-TV. Rep: Young. Rate: \$650.
(includes KEPR-TV Pasco and KLEW-TV Lewiston,
Idaho). Color: Net. Video tape: Ampex (1).

Thomas C. Bostic, pres; John H. Reber, vp
& gen mgr; William F. Grogan, vp sls; James W.
Nolan Jr., prog dir; Bob Horn, prom mgr; Gene
Tollefson, news dir; M. E. Burrill, chief engr.
Wash atty: Prince & Paul. KIMA affil.

KNDD ch 23. Oct 15, 1959. 250 kw vis, 134.9
kw aur; ant 950t/144g.

Box 466. (98901). CHestnut 8-2300. Licensee:
Columbia Empire Bcstg Corp. Own: See Columbia
Empire Stns.

Net: ABC-TV, NBC-TV. Rep: Avery-Knodel. Rate:
\$500 in combination with KNDU Richland.
Color: Net. Video tape: Ampex (3).

Hugh E. Davis, pres & gen mgr; Ben Shrop-
shire, coml mgr; Terry Mason, prog dir & opns
mgr; Jack Webb, news dir; George Clark, chief
enr. Wash atty: Haley, Bader & Potts.

*KYVE-TV ch 47. Nov 1, 1962. 19.1 kw vis,
9.6 kw aur; ant 860t/78g.

104 N. 4th Ave. (98902). CH 8-3030. Licensee:
Yakima School Dist. 7.

M. L. Martin, gen mgr; M. E. Burrill, chief
enr.

WEST VIRGINIA

*Noncommercial.

**HAMILTON-LANDIS
& ASSOCIATES, Inc.**
NATIONWIDE MEDIA BROKERS
WASHINGTON, D. C., CHICAGO, DALLAS,
SAN FRANCISCO
SELL MORE
RADIO & TELEVISION STATIONS
IN THE EAST—NEAREST OFFICE IS—
1737 DeSALES ST., N.W. WASHINGTON
EXECUTIVE 3-3456

BECKLEY (304) Raleigh county
WDAY-TV (Licensed to Oak Hill-Beckley. See
Oak Hill).

BLUEFIELD (304) Mercer county

WHIS-TV ch 6. July 31, 1955. 50 kw vis, 29.5 kw aur; ant 1,220t/185g.
Box 4438. (24702). 327-7115. TWX 304-325-6966. Licensee: Daily Telegraph Printing Co. Own: Hugh Shott, 32.27%; James H. Shott Estate, 33.11%; Lillian Shott Brant Estate, 15.78%; Daily Telegraph Printing Co., Employees Pension Trust, 17.15%, and others; see Nwspr.
Net: NBC-TV, ABC-TV. Rep: Select Stn Reps; Ayers. Rate: \$300. Color: Net. Video tape: Ampex (1).

Hugh Shott, pres; John C. Shott, gen & coml mgr; Jean Ball, prog dir; Kay Wilson, prom mgr; Mel Barnett, news dir; Kenneth Dick, chief engr. Wash atty: Dow, Lohnes & Albertson. WHIS-AM-FM affil.

CHARLESTON (304) Kanawha county

WCHS-TV ch 8. Aug. 15, 1954. 158 kw vis, 93.3 kw aur; ant 1,240t/999g.
1111 Virginia St., E. (25324). DI 6-5358. TWX 304-666-8839. Licensee: WCHS-AM-TV Corp. Own: See Rollins Stns.
Net: CBS-TV. Rep: Blair. Rate: \$1,400. Color: Net. Video tape: RCA (1).

O. Wayne Rollins, pres; George Baren Bregge, vp; William P. Dix Jr., gen mgr; William P. Eaton Jr., coml mgr; Douglas Martin, prog mgr & prod dir; Harry M. Brawley, prom mgr; Ed Rabel, news dir; Gene Brick, chief engr. Wash atty: Cohn & Marks. WCHS affil.

WHTN-TV (see Huntington)

WKNA-TV ch 49. (suspended operation) 225 kw vis, 120 kw aur; ant 390t/337g.
Box 1452. Beckley (25801). 253-7311. Permittee: Joe L. Smith Jr. Inc. Own: Joe L. Smith Jr., 99%. Mr. Smith also owns WJLS & WBKW (FM) Beckley and WKNA. Wash atty: Pierson, Ball & Dowd. WKNA(FM) affil.

WSAZ-TV (see Huntington)

CLARKSBURG (304) Harrison county

WBOY-TV ch 12. Nov. 17, 1957. 120 kw vis, 66.1 kw aur; ant 860t/593g.
912 W. Pike St. (26302). 624-7573. Licensee: Northern W. Va. TV Bcstg Co. Own: See Nwspr.
Net: NBC-TV CBS-TV. Rep: Young. Rate: \$250. Color: Net.

Nathan W. Levin, pres; John J. Borghi, exec vp & gen mgr; Roger Garrett, coml mgr; Robert W. Toothman, prog dir; Peter Lyman, prom mgr & news dir; Harry S. Brown, chief engr. Wash atty: Smith & Pepper. WBOY affil.

HUNTINGTON (304) Cabell county

WCHS-TV (see Charleston)

WHTN-TV ch 13. Oct. 2, 1955. 316 kw vis, 158 kw aur; ant 1,000t/844g.
625 Fourth Ave. (25701). 525-7661. TWX 304-522-7730. Licensee: Reeves Bcstg Corp. Own: See Reeves Stns.
Net: ABC-TV. Rep: Select Stn Reps; Ayers. Rate: \$1,000. Color: Net, slides, live, film, tape. Video tape: Ampex (2).

O. W. Myers, vp & gen mgr; George A. Miller, regional sls mgr; Clark W. Davis, opns mgr & prog dir; Ron Jackson, news dir; Edward Gurney, chief engr. Wash atty: Booth & Lovett.

WKNA-TV (see Charleston)

WSAZ-TV ch 3. Nov. 15, 1949. 46.8 kw vis, 23.4 kw aur; ant 1,250t/1,069g.
201 9th St. (25701). 529-4127. TWX 304-522-7759. Licensee: Capital Cities Bcstg Corp. Own: See Capital Cities Stns.

Net: NBC-TV. Rep: Katz. Rate: \$1,450. Color: Net, film, slide. Video tape: Ampex (2).

Frank M. Smith, chmn of bd; Thomas S. Murphy, pres; Jack W. Lee, vp & gen mgr; Tom Garten, asst gen mgr; Philip Beuth, gen sls mgr. Wash atty: Wilmer, Cutler & Pickering. WSAZ affil.

OAK HILL (304) Fayette county

WOAY-TV (Beckley) ch 4. Dec. 14, 1954. 100

kw vis, 69.2 kw aur; ant 740t/688g.
Box 251. (25901). Hobart 9-3361. TWX 304-670-8487. Licensee: Robert R. Thomas Jr. Own: Robert R. Thomas Jr. 100%.
Net: CBS-TV, ABC-TV. Rep: Savalli/Gates. Rate: \$200. Video tape: Ampex (1).

Robert R. Thomas Jr., owner & gen mgr; Robert R. Brown, stn mgr, coml mgr & film buyer; Don Boyd, prog dir; Glen Neal, news dir; Thomas Phillips, chief engr. Wash atty: Barnes & Neilsen. WOAY-AM-FM affil.

PARKERSBURG (304) Wood county

WTAP-TV (Marietta, Ohio) ch 15. Oct. 8, 1953. 19.5 kw vis, 10.5 kw aur; ant 570t/450g.
123 W. 7th St. (26101). 485-4588. TWX 304-760-2909. Licensee: Zanesville Pub Co. Own: See Zanesville Pub Co Stns, also Nwspr.
Net: NBC-TV, ABC-TV. Rep: Pearson. Rate: \$150. Color: Net.

Clay Littick, pres; Allan Land, mngng dir; Ron Maines, gen mgr; Denny Dever, coml mgr; Glen Wilson, news dir; Wm. Hunt, chief engr. Wash atty: Robert F. Jones. WTAP-AM-FM affil.

WESTON (304) Lewis county

WDTV ch 5. June 1, 1960. 100 kw vis, 60 kw aur; ant 880t/509g.

400 Quincy St., Fairmont. (26554). 363-0700. Licensee WJBP-TV Inc. Own: J. Patrick Beacom, 50%; Thomas P. Johnson, 47.5%; George W. Eby, 2.5%. Mr. Beacom owns WVWV Grafton, W. Va., and 50% of WBUT-AM-FM Butler, Pa. See Nwspr.
Net: ABC-TV. Rep: Weed. Rate: \$250. Color: Net.

J. Patrick Beacom, pres & gen mgr; Neil H. Shreve, asst to pres; J. Eugene LaRosa, coml mgr; N. C. Pellegrin, prog dir; Lee Hawk, prod mgr; Jay Randolph, news dir; Edward Yerkey, chief engr. Wash atty: McKenna & Wilkinson.

WHEELING (304) Ohio county

WTRF-TV (Steubenville, Ohio) ch 7. Oct. 23, 1953. 316 kw vis, 158 kw aur; ant 960t/740g.
1329 Market St. (26003). Cedar 2-7777. TWX 304-232-6897. Licensee: WTRF-TV Inc. Own: Robert W. Ferguson, 10%, and the following, each owning 22.5%: Albert V., Robert C., Raymond E. and Gordon C. Dix. Wooster Republican Printing Co. (Wooster [Ohio] Record) owns 30% of preferred stock of WTRF-TV Inc. The Dixes also own 20% each of WWST-AM-FM Wooster, Ohio, which in turn owns 100% of WRAD Radford, Va. See Nwspr.

Net: NBC-TV, ABC-TV. Rep: Petry. Rate \$900. Color: Net. Video tape: RCA (1).

Robert W. Ferguson, exec vp & gen mgr; George Diab, asst gen mgr; Cyril J. Ackerman, natl sls mgr; Garry Vorhees, prog dir; Mary Neal, prom mgr; Dale Schussler, news dir; Howard Daubenmeyer, chief engr; George Carroll, prod mgr; Wesley Manley, pub affrs dir. Wash atty: Dow, Lohnes & Albertson. WTRF-FM affil.

WSTV-TV (Licensed to Steubenville, Ohio-Wheeling. See Steubenville, Ohio).

WISCONSIN

*Noncommercial.

HAMILTON-LANDIS & ASSOCIATES, Inc.
NATIONWIDE MEDIA BROKERS
WASHINGTON, D. C., CHICAGO, DALLAS, SAN FRANCISCO
SELL **MORE**
RADIO & TELEVISION STATIONS
IN THE MIDWEST—NEAREST OFFICE IS—
1714 TRIBUNE TOWER, CHICAGO 11
DELAWARE 7-2754

EAU CLAIRE (715) Eau Claire county

WEAU-TV ch 13. Dec. 17, 1954. 316 kw vis, 158 kw aur; ant 890t/961g. (CP 55 kw aur; ant 1,990t/2,000g.)
2415 S. Hastings Way. (54701). TEmple 2-3474.

Licensee: Post Bcstg Corp. Own: See Post Corp Stns, also Nwspr.

Net: NBC-TV, ABC-TV, CBS-TV. Rep: Hollingbery. Rate: \$475. Color: Net. Video tape: Ampex (1).

V. I. Minahan, pres; Leo Howard, gen mgr; Elroy Strand, coml mgr; Ronald Erickson, prom mgr; Mike Henry, news dir; Elmo Reed, chief engr; David L. Nelson, vp & treas. WEAU-FM affil.

GREEN BAY (414) Brown county

WBAY-TV ch 2. March 17, 1953. 100 kw vis, 50 kw aur; ant 1,200t/1,149g.
115 S. Jefferson. (54301). 432-3331. TWX 414-498-3444. Licensee: Norbertine Fathers. Own: Religious order which runs St. Norberts College.
Net: CBS-TV. Rep: H-R. Rate: \$700. Color: Net.

Haydn R. Evens, gen mgr; Earl H. Huth, natl sls mgr; Greg McElrone, prog dir; Don Bergner, film buyer; Lyle Lahey, prom dir; Don Love, news dir; W. J. Stangel, chief engr. Wash atty: Hogan & Hartson. WBAY-AM-FM affil.

WFRV ch 5. May 21, 1955. 93.3 kw vis, 56.2 kw aur; ant 1,120t/999g.

1181 E. Mason St. (54305). 437-5411. TWX 414-498-3498. Licensee: WFRV Inc. Own: See Norton Stns.

Net: NBC-TV. Rep: Katz. Rate: \$650. Color: Net. Video tape: RCA (1).

Jane Morton Norton, pres; H. Lee Browning, vp & gen mgr; Robert O. Southard, gen sls mgr; Harry Riegert, prog dir & prom mgr; Bud Gourlie, news dir; Harry Hill, chief engr. Wash atty: Covington & Burling.

WLUK-TV ch 11. Sept. 10, 1954. 316 kw vis, 158 kw aur; ant 1,260t/1,159g.

Box 711. (54305). 432-6468. TWX 414-498-3466. Licensee: M & M Bcstg Co. Own: Superior (Wis.) Evening Telegram (Morgan Murphy), 55%; Norman M. Postles, 13.3%; Walter C. Bridges estate, 10%, and others. See Morgan Murphy Stns, also Nwspr. (Sale to Post Corp. pending FCC approval. See Post Corp Stns, also Nwspr.)
Net: ABC-TV. Rep: Peters, Griffin, Woodward. Rate: \$650. Color: Net. Video tape: RCA (1).

Morgan Murphy, pres; Philip J. Richtscheidt, gen mgr; Dorothy Inman, prom mgr; Donald W. Parcker, news dir; Marshall Williamson, chief engr; Walter J. Marshall, prog dir; William West, prod mgr. Wash atty: Scharfeld, Bechhoefer, Baron & Stambler.

HURLEY (612) Iron county

WAEO-TV ch 12. (not on air, target date unknown). 1.7 kw vis, 1.02 kw aur; ant 420t/222g.
Rep: Alvin E. O'Konski, House Office Bldg., Washington, D. C. (20515). Permittee: Alvin E. O'Konski. Own: Alvin E. O'Konski.

Wash atty: Fletcher, Heald, Rowell, Kenehan & Hildreth.

LA CROSSE (608) La Crosse county

WKBT ch 8. Aug. 1, 1954. 316 kw vis, 158 kw aur; ant 1,540t/1,625g.)

141 S. 6th St. (54601). 2-4678. TWX 608-441-8611. Licensee: WKBH TV Inc. Own: Lee Enterprises Inc., 27.5%; Howard Dahl, 21%; W. T. Burgess, 10%, and others. See Nwspr.

Net: CBS-TV, ABC-TV, NBC-TV. Rep: Avery-Knodel; Hyett. Rate: \$450.

Howard Dahl, pres; Robert Z. Morrison, sls mgr; Raymond O. Skaran, prog dir & film buyer; Lenord Anderson, prom mgr; Paul Morsch, news dir; Al Leeman, chief engr. Wash atty: Dow, Lohnes & Albertson. WKBH affil.

MADISON (608) Dane county

***WHA-TV** ch 21. May 3, 1954. 158 kw vis, 79 kw aur; ant 740t/702g.

U. of Wis. (53706). 262-2720. TWX 608-654-8275. Licensee: U. of Wis. Net: NET. Video tape: Ampex (1), RCA (3).

Steven Markstrom, stn mgr; Harold B. McCarty, exec dir; Ted Nielsen, prog dir; Boris Frank, prod supvr; Charles A. Huber, supvr engr. Wash atty: Dow, Lohnes & Albertson. *WHA-AM-FM affil.

For explanation of listings see page A-3.

WISCONSIN—WYOMING—GUAM—PUERTO RICO

WISC-TV ch 3. June 24, 1956. 56.2 kw vis, 28.8 kw aur; ant 1,190t/1,107g.

4801 W. Beltline Hwy. (53711). CEdar 3-9791. TWX 608-654-8212. Licensee: TV Wis. Inc. Own: Morgan Murphy, 15.2%; Superior (Wis.) Evening Telegram (controlled by Morgan Murphy), 34.8%, and others. See Morgan Murphy Stns, also Nwspr.

Net: CBS-TV. Rep: Peters, Griffin, Woodward. Rate: \$750. Color: Net, film, slides, local. Video tape: Ampex.

Ralph Immell, pres; Ralph O'Connor, gen mgr; Richard Nickeson, coml mgr; Daniel Imhoff, prog dir & film buyer; Jerry Deane, news dir; Walter Hariu, chief engr. Wash atty: Scharfeld, Bechhoefer, Baron & Stambler.

WKOW-TV ch 27. July 1953. 162 kw vis, 87.1 kw aur; ant 690t/596g.

Box 100. (53701). 238-5891. TWX 608-654-8213. Licensee: Mid-Continent Bcstg Co. of Wis. Inc. Own: See BFR Stns.

Net: ABC-TV. Rep: Young; Wayne-Evans. Rate: \$350. Color: Net. Video tape: RCA (1).

N. L. Bentson, pres; Tony Moe, exec vp & gen mgr; Ben F. Hovel, coml mgr; Blake Kellogg, prog dir; John Schermerhorn, prom mgr; Robert Wickhem, chief engr.

Wash atty: Dow, Lohnes & Albertson. WKOW affil.

WMTV ch 15. July 1953. 177 kw vis, 24 kw aur; ant 1,160t/1,100g.

615 Forward Dr. 233-5381. TWX 608-654-8214. Licensee: Forward TV Inc. Own: See Wis. Valley TV Stns, also Nwspr.

Net: NBC-TV. Rep: Meeker. Rate: \$325. Color: Net. Video tape: RCA (1).

Thomas E. Bolger, gen mgr; Jack Crowley, prog dir; Wanda Montz, prom mgr; Don Schmidt, news dir; Stanley Sadler, chief engr. Wash atty: McKenna & Wilkinson.

MILWAUKEE (414) Milwaukee county

WCAN-TV ch 24. (suspended operation, target date unknown). 251 kw vis, 138 kw aur; ant 520t/681g.

c/o Philip M. Baker, Pennsylvania Bldg., Washington, D. C. (20004).
Permittee: Lou Poller.

WISN-TV ch 12. Oct. 27, 1954. 316 kw vis, 158 kw aur; ant 1,000t/1,105g. (CP 31.6 kw aur).

759 N. 19th St. (53233). Division 2-3000. TWX 414-322-8324. Licensee: Hearst Corp. Own: See Hearst Stns, also Nwspr.

Net: CBS-TV. Rep: Petry. Rate: \$1,600. Color: film, slides. Video tape: RCA (3).

William C. Goodnow, vp & gen mgr; Richard D. Foerster, gen sls mgr; Baylen H. Smith, prog dir & film buyer; Robert L. Meyer, prom-publ dir; Robert Herzog, news dir; Lionel Wittenberg, chief engr. Wash atty: Dempsey & Koplowitz. WISN-AM-FM affil.

WITI-TV ch 6. May 21, 1956. 100 kw vis, 50 kw aur; ant 1,000t/1,078g. (CP 10 kw aur).

5445 N. 27th St. (53209). Uptown 3-1919. TWX 414-322-8409. Licensee: Storer Bcstg Co.

Net: ABC-TV. Rep: Storer TV Sales. Rate: \$1,500. Color: Net, slides, film. Video tape: Ampex (2), Machtronics (1).

George B. Storer Jr., pres; Roger W. LeGrand, vp & gen mgr; Bob Oliver, prog & opns mgr; Wm. Flynn, gen sls mgr; Conrad C. Kaminski, prom mgr; Carl Zimmerman, news & pub affrs dir; Robert Truscott, chief engr. Wash atty: Warren C. Zwicky.

*WMVS ch 10. Oct. 28, 1957. 316 kw vis, 158 kw aur; ant 750t/1,048g.

1015 N. Sixth St. (53203). BRoadway 1-1550. TWX 414-273-4538. Licensee: Milwaukee Bd of Vocational & Adult Educ.

Net: NET. Color: slides. Video tape: Ampex (1), RCA (2).

Otto Schlaak, stn mgr; James C. Wulliman,

asst stn mgr & chief engr; C. H. Logan, prod mgr; John Lemke, film supvr.

*WMVT ch 36. Jan. 23, 1963. 14.4 kw vis, 7.2 kw aur; ant 440t/1,078g. (CP 228 kw vis, 96 kw aur).

Licensee: Milwaukee Board of Vocational and Adult Educ.

See *WMVS(TV).

WTMJ-TV ch 4. Dec. 3, 1947. 100 kw vis, 50 kw aur; ant 900t/1,032g.

333 W. State St. (53203). BRoadway 1-6000. TWX 414-964-4881. Licensee: The Journal Co. Own: The Journal Co. (Milwaukee Journal), 100%. See Nwspr.

Net: NBC-TV. Rep: Harrington, Righter & Parsons. Rate: \$1,500. Color: Net; slides; live; film; tape. Video tape: RCA (3).

George Comte, vp & gen mgr; R. J. Heiss, stn mgr; Sprague Vonier, sls mgr; William Tulloch, rgnl sls dir; Robert Petrie, prog mgr; William McCormack, continuity mgr; Bruce Wallace, prom & pub svc mgr; James Fitzgerald, film supvr; Jack Krueger, mgr of news; Philip B. Laeser, mgr of engrg; Edwin Cordes, chief engr. Wash atty: Hogan & Hartson. WTMJ-AM-FM affil.

WUHF ch 18. July 1, 1959. 256 kw vis, 123 kw aur; ant 530t/663g.

509 W. Wisconsin Ave. (53203). BRoadway 2-1818. Licensee: WXIX Inc. Own: Harold Sampson, 43%; Bernard J. Sampson, 43%; Herbert Wilk, 9% and Lawrence M. Turet, 5%.

Rep: Piano. Rate: \$450. Color: Net. Video tape: RCA (1).

Bernard Sampson, pres; Lawrence M. Turet, exec vp & gen mgr; J. G. Levy, mdse coord; Richard Christenson, prog dir; Chuck Olson, prom mgr; Ward Chase, news dir; Robert Lersch, chief engr; Alan Winstrum, prod dir. Wash atty: A. Harry Becker.

SUPERIOR (715) Douglas county

WDSM-TV (Licensed to Superior. See Duluth, Minn.)

WAUSAU (715) Marathon county

WAOW-TV ch 9 (not on air, target date February 1965). 316 kw vis, 158 kw aur; ant 1,209t/996g.

Permittee: Mid-Continent Bcstg Co. Own: See BFR Stns.

Net: ABC-TV, NBC-TV.

N. L. Benson, pres; Robert Johnson, gen mgr; John Gort, chief engr. Wash atty: Dow, Lohnes & Albertson.

WSAU-TV ch 7. Oct. 23, 1954. 316 kw vis, 178 kw aur; ant 1,210t/647.3g.

Box 1088. (54402). 845-4211. TWX 715-331-0876. Licensee: Wis. Valley TV Corp. Own: See Wis. Valley TV Stns, also Nwspr.

Net: CBS-TV, ABC-TV, NBC-TV. Rep: Meeker; Hyett. Rate: \$550. Color: Net. Video tape: RCA (1).

Richard D. Dudley, pres & gen mgr; James W. Frey, gen sls mgr; Bart F. Kellnhauser, prog dir; William E. Payne, prom mgr; Keith Jacobs, news dir; Roland R. Richards, chief engr. Wash atty: McKenna & Wilkinson. WSAU-AM-FM affil.

WYOMING

CASPER (307) Natrona county

KTWO-TV ch 2. March 1, 1957. 70.8 kw vis, 35.6 kw aur; ant 1,400t/88g. (CP 100 kw vis, 14.2 kw aur; ant 2,000t/375g).

4200 E. 2d st. (82601). 237-3711. TWX 307-265-4365. Licensee: Harriscope Inc. Own: See Harriscope Stns.

Net: NBC-TV, ABC-TV, CBS-TV. Rep: Meeker; McGuire. Rate: \$300. Color: Net. Video tape: Ampex (1).

Burt I. Harris, pres; Jack Rosenthal, vp & gen mgr; Fred L. Morrison, vp & natl sls mgr; Ralph Davison Jr., stn mgr; John Calvetti, opns dir; Larry Cooper, news dir; Ben Lockerd, chief engr. Wash atty: Sher, Oppenheimer & Harris. KTWO affil.

CHEYENNE (307) Laramie county

KFBC-TV ch 5. March 22, 1954. 100 kw vis, 50 kw aur; ant 620t/483g.

2923 E. Lincoln Way. (82001). 634-4461. TWX 307-632-1759. Licensee: Frontier Bcstg Co. Own: See Frontier Stns, also Nwspr.

Net: CBS-TV, ABC-TV, NBC-TV. Rep: Hollingbery. Rate: \$300. Color: Net.

Robert S. McCracken, pres & film buyer; William Grove, exec vp, chief engr & gen mgr; J. D. Reeves Jr., coml mgr; William McCracken, prom mgr & prog dir; Paul Morgan, news dir. Wash atty: Koteen & Burt. KFBC affil.

RIVERTON (307) Fremont county

KWRB-TV (Lander-Thermopolis-Worland) ch 10. Dec. 22, 1957. 58.9 kw vis, 29.5 kw aur; ant 1,630t/79g.

500 Broadway, Thermopolis. (82443). UNION 4-2351. TWX 307-864-2489. Licensee: Chief Washakie TV. Own: See Ernst Stns.

Net: ABC-TV, CBS-TV, NBC-TV. Rate: \$150.

Mildred V. Ernst, gen & coml mgr; Cal Voigt, prog dir & prom mgr; Philip Ernst, chief engr. Wash atty: McKenna & Wilkinson. KRTR Thermopolis, KWOR Worland affil.

GUAM

AGANA

KUAM-TV ch 8. Aug. 5, 1956. 430 w vis, 215 w aur; 100t/323g.

Box 368. (96910). Phone 7961. Licensee: Pacific Bcstg Corp. Own: H. Scott Killgore, 65%; Samuel N. Rubin, 35%. See Tele-Bcstrs Stns.

Net: CBS-TV, ABC-TV, NBC-TV. Rep: Intercontinental. Rate: \$144.

H. Scott Killgore, pres; Robert A. Jordan, vp-mgr; Edgar A. Olson, asst mgr; Pat Clymer, prog dir; Sherril A. Hannah, news dir. Wash atty: Cohn & Marks. KUAM affil.

PUERTO RICO

*Noncommercial.

HAMILTON-LANDIS & ASSOCIATES, Inc.
NATIONWIDE MEDIA BROKERS
WASHINGTON, D. C., CHICAGO, DALLAS,
SAN FRANCISCO
SELL **MORE**
RADIO & TELEVISION STATIONS
IN THE EAST—NEAREST OFFICE IS—
1737 DeSALES ST., N.W., WASHINGTON
EXECUTIVE 3-3456

AGUADILLA, Aguadilla county

WOLE-TV (Mayaguez) ch 12. May 1960. 17.88 kw vis., 8.91 kw aur; ant 980t/60g.

Box 2050; San Juan. (00903). 724-3006. Licensee: Western Bcstg Corp of P.R. Own: Screen Gems and DuArt Film Labs Inc., each 33½%; Jose Becharra, 16½ and others. See Screen Gems Stns.

For explanation of listings see page A-3.

where can you find a station that
Colorcasts
 92 programs a week?

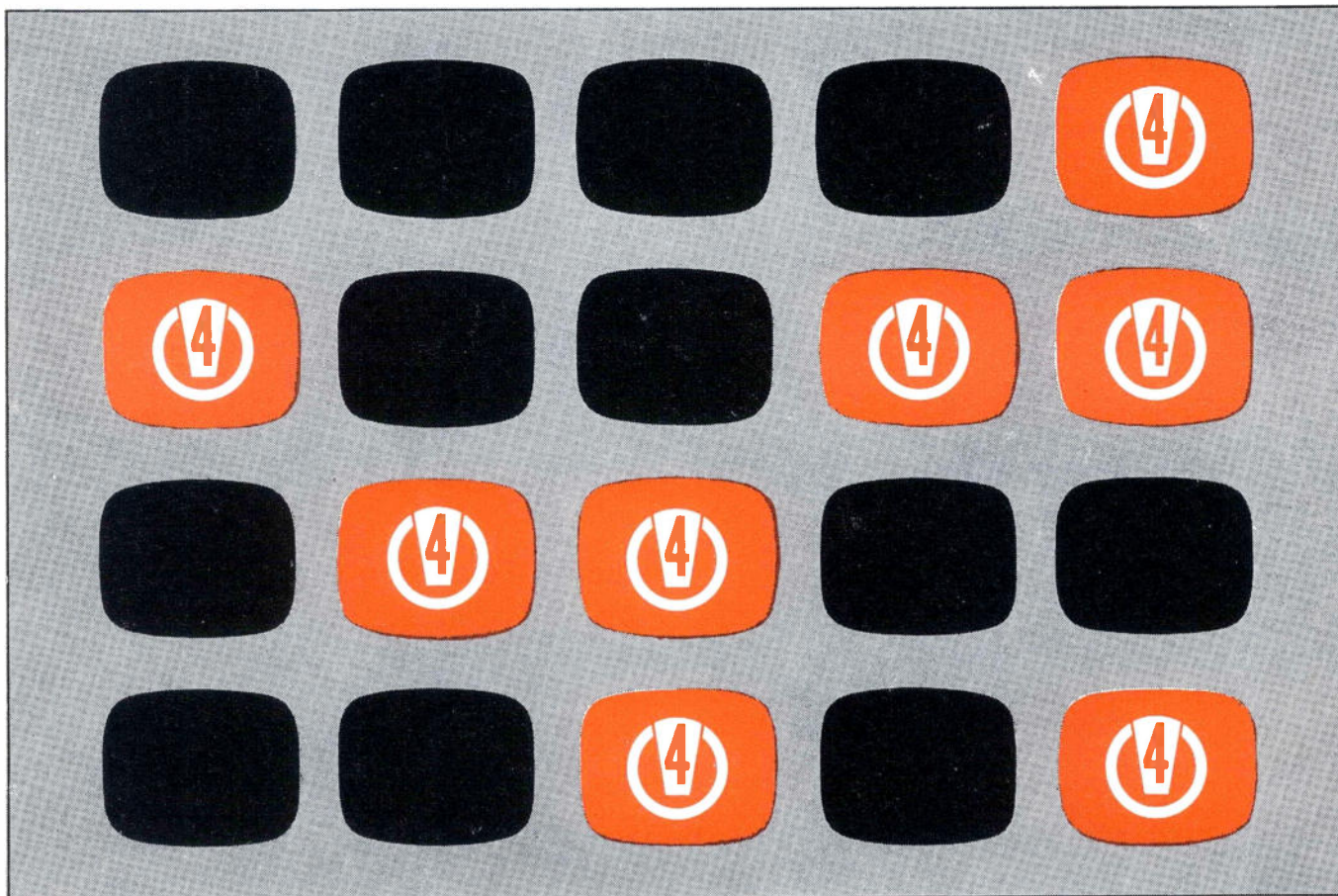

**You Found It—
 WTMJ-TV in Milwaukee!**

WTMJ-TV is now colorcasting 37% locally produced programs. And in the 6-12 P.M. prime viewing hours 75% are in color. Number one color station in Milwaukee, WTMJ-TV has been a leader in color television since its inception. On December 20, 1953, WTMJ-TV offered the first colorcast by a Wisconsin station. In 1954, WTMJ-TV broadcast the first locally produced live color program in Wisconsin and within two days of this broadcast the first commercially sponsored color program in Wisconsin.

Now, 12 years later, WTMJ-TV continues to build its leading position in color television by broadcasting 92 color programs a week. In order to continue broadcasting the best in color, WTMJ-TV has the latest in color equipment: two indoor and one outdoor color studios, three color television cameras, color slide, film and video tape equipment. And a new \$1½ million round studio is now under construction. During the 1965 season WTMJ-TV anticipates a further increase in color programming.

WTMJ-TV

Channel 

THE MILWAUKEE JOURNAL STATION
 WTMJ-AM-FM
 NBC in Milwaukee

Represented by: HARRINGTON, RIGHTER & PARSONS — New York • Chicago • San Francisco • Atlanta • Boston • St. Louis • Los Angeles

PUERTO RICO—VIRGIN ISLANDS—CANADA

Rate: \$200.

Norman Louvau, pres; Nelson Banks, gen mgr; Ana Zayas, coml mgr; Modesto C. Dan, chief engr. Wash atty: Fletcher, Heald, Rowell, Kenehan & Hildreth.

CAGUAS, Guayama county

WKBM-TV (San Juan) ch 11. May 23, 1960. 27 kw vis, 13.5 kw aur; ant 1,180t/237g.

610 Condado St., San Juan. (00907). 2-1278. Licensee: American Colonial Bcstg Corp. Own: See American Colonial Stns.

Rate: \$325. Video tape: Ampex (3).

Ralph Perez Perry, owner, gen mgr & chief engr; Onix Baer, prog dir; Nilsa Gonzalez, film buyer. Wash atty: Mallyck & Bernton. WKVM affil.

FAJARDO, Humacao county

WSTE ch 13. (not on air, target date unknown). 31.6 kw vis; ant 2,900t/338g.

566 Ponce de Leon Ave. (00648). Permittee: WSTE-TV Inc. Own: James C. Leake, 80%, and Carmena Mendez, 20%. Mrs. Mendez controls WHOA San Juan. See Griffin-Leake Stns.

Wash atty: Pierson, Ball & Dowd.

MAYAGUEZ, Mayaguez county

***WIPM-TV** ch 3. April 28, 1960. 35.5 kw vis, 17.8 kw aur; ant 590t/209g.

Box 449. (00917). 832-0164. Licensee: Dept. of Educ. of P. R.

Jack Delano, gen mgr; F. Rodriguez Pocci, resident prog dir; Jose A. Marty, resident engr. Wash atty: Arnold, Fortas & Porter.

WMGZ ch 16. (not on air, target date February 1965). 5 kw vis, 500 w aur; ant —120t/210g.

Box 1312, San Juan. (00902). Permittee: Telesanjuan Inc. Own: See Telesanjuan Stns.

WOLE-TV (Licensed to Aguadilla-Mayaguez. See Aguadilla).

WORA-TV ch 5. Oct. 1, 1955. 100 kw vis, 50 kw aur; ant 1,970t/147g.

Box 43. (00709). 832-1150. Licensee: Quality Telecasting Corp. Own: Radio Americas Corp., 70%; Supreme Bcstg Co. of Louisiana, 28.34%. Radio Americas is owned by Alfredo R. deArellano Jr. and family. Supreme of La. is licensee of WJMR New Orleans. Quality Telecasting Corp. owns WSVI(TV) Christiansted, V. I. and is licensee of WKYN and WFQM(FM), both San Juan.

Rep: Inter American Pub. Rate: \$276.

Alfredo R. deArellano Jr., pres; Reinaldo M. Dupont, mgr & coml mgr; Jose Diaz, prog dir; Alfredo Zayas, news dir; Jesus M. Aviles, chief engr. Wash atty: Dempsey & Koplovitz. WORA-AM-FM affil.

PONCE, Ponce county

WPSJ ch 14. (not on air, target date unknown). 5 kw vis, 500 w aur; ant —100t/210g.

Box 1312, San Juan. (00902). Permittee: Telesanjuan Inc. Own: See Telesanjuan Stns.

WRIK-TV ch 7. Feb. 2, 1958. 63.1 kw vis, 31.6 kw aur; ant —120t/137g.

Darlington Bldg. (00731). 842-0280. TWX S-117. Licensee: Ponce TV Corp. Own: George A. Mayoral, 25%; Cortada family, 24.16%; Alfredo Carlos R. Arellano III, 25%; Luis A. Ferre, 15%, and others.

Net: CBS-TV, ABC-TV. Rep: Inter-American. Rate: \$300. Color: Net. Video tape: Ampex (1).

George A. Mayoral, pres; William Cortada, gen mgr; Wito Morales, coml mgr & news dir; Luis A. Martinez, prog dir; Monsita M. Diaz, prom mgr; Americo Cintron, chief engr. Wash atty: Loucks & Imlay. WPRP-AM-FM affil.

WSUR-TV ch 9. February 1958. 2.73 kw vis, 407 w aur; ant 2,590t/237g.

Box 471. (00732). Licensee: American Colonial Bcstg Corp. Own: See American Colonial Stns.

Rep: Pan-American Bcstg. Rate: \$200.

Ralph Perez Perry, pres & mgr; Gladys Boscio, asst gen mgr; Jose Ribas, stn mgr & tech svpr; Efrain Nunez, chief engr. Wash atty: Mallyck & Bernton.

SAN JUAN, San Juan county

WAPA-TV ch 4. May 1, 1954. 56.2 kw vis, 33.9 kw aur; ant 220t/260g.

Box 2050. (00903). 724-3006. Licensee: WAPA-TV Bcstg Corp. Own: See Screen Gems Stns.

Net: ABC-TV, NBC-TV. Rate: \$455. Video tape: Ampex (2).

Norman Louvau, exec vp; Hector Modestti, gen mgr; Felix Rodriguez Baez, prog & prod mgr; Laura Sanabria, prom mgr; Harold Lidin, news dir; Julio Brito, chief engr. Wash atty: Fletcher, Heald, Rowell, Kenehan & Hildreth.

***WIPR-TV** ch 6. Jan. 6, 1958. 100 kw vis, 50 kw aur; ant 920t/285g.

Box 909, Hato Rey. (00919). 766-5701. Licensee: Dept. of Educ. of P. R.

Video tape: Ampex.

Jack Delano, gen mgr & prog dir; Sylvia Viera, school prog dir; Pedro Luis Jimenez, chief engr. Wash atty: Arnold, Fortas & Porter. *WIPR-AM-FM affil.

WKAQ-TV ch 2. March 28, 1954. 100 kw vis, 50 kw aur; ant 1,270t/287g.

Box 5096. (00906). 723-3800. Licensee: El Mundo Inc. Own: Estate of Angel Ramos (publisher of El Mundo), 91%. See Nwspr.

Net: CBS-TV. Rep: Inter-American Pub. Rate: \$460. Video tape: Ampex (2).

Argentina S. Hills, pres; Jose Oviedo, admin & gen mgr; Rafael Ruiz, coml mgr; Oscar Orzabal Quintana, prog dir; Anibal Gonzalez Irizarry, news dir; Alberto Gonzales Plasencia, prom mgr; Enrique Valdes Pages, chief engr. Wash atty:

Dempsey & Koplovitz. WKAQ-AM-FM affil.

WTSJ ch 18. (not on air, target date late 1964). 302 kw vis, 40 kw aur; ant 260t/130g.

Box 1312. (00902). 789-2000. Permittee: Telesanjuan Inc. Own: See Telesanjuan Stns.

Net: NBC-TV.

Julio Morales Ortiz, pres & gen mgr; Clement L. Littauer, coml mgr & prog dir; Douglas Smith Teeple, prom mgr; Daniel Hackel, news dir; J. W. Byars, chief engr. Wash atty: Prince & Paul.

VIRGIN ISLANDS

CHARLOTTE AMALIE, St. Thomas Island

WBNB-TV ch 10. July 22, 1961. 2.5 kw vis, 1.26 kw aur; ant 1,600t/203g.

Box 1947. (00802). 774-0400. Licensee: Island Teleradio Svc Inc. Own: Robert Moss, 41½%; Robert E. Noble Jr., 41½%; Kenneth H. Granger, 10%. Faye R. Russell, 6¾%.

Net: ABC-TV, CBS-TV, NBC-TV. Rep: T.I.E. Sls. Rate: \$60.

Robert Moss, pres. Wash atty: McKenna & Wilkinson. WBNB affil.

CHRISTIANSTED, St. Croix Island

WSVI ch 8. (not on air; target date unknown). 660 w vis; ant 730t/60g.

Box 43, Mayaguez, P. R. (00709). Permittee: Quality Telecasting Corp. Own: See WORA-TV Mayaguez, P. R.

Wash atty: Dempsey & Koplovitz

Canadian Television Stations

ALBERTA

CALGARY (403)

CFCN-TV ch 4. Bcst House. 249-9101. Telex 038-2637. Licensee: CFCN TV Ltd. James A. Love, pres.

CHCT-TV ch 2. 955 Rideau Rd. 243-3491. Telex 038-2249. Licensee: Calgary TV Ltd. A. M. Cairns, gen mgr.

EDMONTON (403)

CBXT ch 5. Box 555. 469-2321. Telex 037-2287. Licensee: CBC. Ralph Horley, stn mgr.

CFRN-TV ch 3. Bcst House, Station E. 484-3311. Telex 037-2257. Licensee: Sunwapta Bcstg Co. Ltd. G. R. A. Rice, pres & gen mgr.

GRANDE PRAIRIE (403)

CBXAT ch 10. Box 290. Licensee: CBC. Ralph Horley, mgr.

LETHBRIDGE (403)

CJLH-TV ch 7. Box 1120. 327-1521. Telex 038-4930. Licensee: Lethbridge TV Ltd. N. Botterill, pres & managing dir.

LLOYDMINSTER

CKSA-TV ch 2. 5036 50th St. Phone 3321. Telex 037-2911. Licensee: CKSA-TV Ltd. A. F. Shortell, pres & gen mgr.

MEDICINE HAT (403)

CHAT-TV ch 6. Box 670. 548-3911. Telex 038-4824. Licensee: Monarch Bcstg Co. Ltd. J. Harlan Yuill, pres.

RED DEER (403)

CHCA-TV ch 6. Box 668. 346-5525. Telex 038-316. Licensee: CHCA-TV Ltd. G. A. Bartley, pres.

BRITISH COLUMBIA

DAWSON CREEK (604)

CJDC-TV ch 5. 901-102d Ave. 782-3341. Telex 049-5727. Licensee: Radio Stn CJDC Ltd. H. L. Michaud, pres & gen mgr.

KAMLOOPS (604)

CFCR-TV ch 4. 387-4th Ave. 372-8827. Licensee: Twin Cities TV Ltd. Ian G. Clark, gen mgr.

KELOWNA (604)

CHBC-TV ch 2. 342 Leon Ave. 762-4535. Licensee: Okanagan Valley TV Ltd. Roy G. Chapman, gen mgr.

PRINCE GEORGE (604)

CKPG-TV ch 3. 1220 6th Ave. Licensee: CKPG TV Ltd. Robert T. Harkins, pres.

TERRACE

CFTK-TV ch 3. Box 1540. VI 3-5551. Telex 047-8529. Licensee: Skeena Bcstrs Ltd. J. Fred Weber, mgng dir.

VANCOUVER (604)

CBUT ch 2. 701 Hornby St., zone 1. MUTual 4-0246. Telex 045-498. Licensee: CBC. K. P. Caple, dir for Province of B.C.

CHAN-TV ch 8. Box 4700. CYPRESS 9-7272. Telex 045-215. Licensee: Vantel Bcstg Co. Ltd. J. R. Peters, pres.

KVOS-TV (see Bellingham, Wash.)

VICTORIA (604)

CHEK-TV ch 6. Box 160. 477-1821. Licensee: Vantel Bcstg Co. Ltd. J. R. Peters, pres.

LABRADOR

(Dependency of Newfoundland)

GOOSE BAY (709)

CFLA-TV ch 8. Bldg S-565, USAF side. 896-3488. Licensee: CBC. L. V. Harvey, CBC mgmt rep.

MANITOBA

BRANDON (204)

CKX-TV ch 5. 2940 Victoria Ave. Parkway 9-5441. Licensee: Western Man. Bcstrs Ltd. John B. Craig, pres & gen mgr.

FLIN FLON

CBWBT ch 10. Box 850. Madison 3-2550. Telex 035-435. Licensee: CBC. J. R. Finlay, dir for Prairie provinces.

WINNIPEG (204)

CBWFT ch 4. 541 Portage Ave. Spruce 4-2541. Telex 035-435. Licensee: CBC. J. R. Finlay, dir for Prairie Provinces.

CBWT ch 3. Box 160 Spruce 4-2541. Telex 035-435. Licensee: CBC. J. R. Finlay, dir for Prairie Provinces.

CJAY-TV ch 7. Polo Park, zone 10. Spruce 5-0371. Telex 035-308. Licensee: Channel Seven TV Ltd. R. S. Misener, pres.

NEW BRUNSWICK

MONCTON (506)

CBAFT ch 11. 232 St. George St. 384-3368. Telex 014-319. Licensee: CBC. Guy Theriault, stn mgr.

CKCW-TV ch 2. Box 1220. 389-9601. Telex 014-250. Licensee: Moncton Bcstg Ltd. F. A. Lynds, pres & mgng dir.

SAINT JOHN (506)

CHSJ-TV ch 4. 14 Church St. 3-3304. Licensee: New Brunswick Bcstg Co. Ltd., L. F. Daley, pres.

NEWFOUNDLAND

CORNER BROOK (709)

CBYT ch 5. Box 610. NEptune 4-3431. Licensee: CBC. C. V. Hierlihy, stn mgr.

ST. JOHN'S (709)

CBNT ch 8. Licensee: CBC.

CJON-TV ch 6. Prince of Wales St. 8-3131. Licensee: Nfld. Bcstg Co. Ltd. Geoff Stirling, pres.

STEPHENVILLE (709)

CFSN-TV ch 8. Box 190, Ernest Harmon Air Force Base. 2-1204. Licensee: CBC. Arthur W. F. Barrett, CBC mgmt rep.

NOVA SCOTIA

ANTIGONISH

CFXU-TV ch 9. Licensee: Atlantic TV Co. Ltd. H. J. Webb, pres.

HALIFAX (902)

CBHT ch 3. 70 Bell Rd. 422-8311. Telex 017-293. Licensee: CBC. S. R. Kennedy, dir of Maritime Provinces.

CJCH-TV ch 5. 2885 Robie St. 455-0481. Licensee: CJCH Ltd. Finlay MacDonald, pres & gen mgr.

SYDNEY

CJCB-TV ch 4. Box 970. 562-5511. Telex 014-4595. Licensee: Cape Breton Bcstrs Ltd. J. Marven Nathanson, pres & gen mgr.

ONTARIO

BARRIE (705)

CKVR-TV ch 3. Box 519. 726-6466. Licensee: Ralph Snelgrove TV Ltd. Ralph T. Snelgrove, pres & gen mgr.

HAMILTON (416)

CHCH-TV ch 11. 163 Jackson St. W. Jackson 2-1101. Licensee: Niagara TV Ltd. K. D. Soble, pres & gen mgr.

KINGSTON (613)

CKWS-TV ch 11. 170 Queen St. 542-4977. Licensee: Frontenac Bcstg Co. Ltd. Sen. W. R. Davies, pres.

KITCHENER (519)

CKCO-TV ch 13. 864 King St. W. 744-7331. Telex 029-5432. Licensee: Central Ontario TV Ltd. Carl A. Pollock, pres.

LONDON (519)

CFPL-TV ch 10. Box 2880. 434-2115. Telex 024-846. Licensee: London Free Press Printing Co. Ltd. Walter J. Blackburn, pres & mgng dir.

NORTH BAY (705)

CFCH-TV ch 10. Box 1000. 752-3000. Licensee: Tel-Ad Co. Ltd. Mrs. P. A. Campbell, pres.

OTTAWA (613)

CBOFT ch 9. Box 3220, Station "C." Parkway 8-1771. Telex 013-260. Licensee: CBC. J. J. Dunn, dir for Ottawa area.

CBOT ch 4. Box 3220, Station "C." Parkway 8-1771. Telex 013-260. Licensee: CBC. J. J. Dunn, dir for Ottawa area.

CJON-TV ch 13. 1500 Merivale Rd. 729-5161. Telex 013-294. Licensee: Bushnell TV Co. Ltd. E. L. Bushnell, pres.

PEMBROKE (613)

CHOV-TV ch 5. Forest Lea Rd. 735-6811. Licensee: Ottawa Valley TV Co. Ltd. E. Gordon Archibald, pres & gen mgr.

PETERBOROUGH (705)

CHEX-TV ch 12. Box 659. 742-0451. Licensee: Kawartha Bcstg Co. Ltd. Sen. W. Rupert Davies, pres.

PORT ARTHUR (807)

CKPR-TV ch 2. 87 Hill St. N. Diamond 4-9685. Licensee: Thunder Bay Electronics Ltd. H. Fraser Dougall, pres.

SAULT STE. MARIE (705)

CJIC-TV ch 2. 119 East St. Algoma 6-7494. Telex 027-196. Licensee: Hyland Radio-TV Ltd. Mrs. J. G. Hyland, pres.

SUDBURY (705)

CKSO-TV ch 5. Box 400. 674-0711. Telex 027-884. Licensee: CKSO Radio Ltd. Ralph Connor, gen mgr.

TIMMINS (705)

CFCL-TV ch 6. Box 620. AMherst 4-4211. Licensee: J. Conrad Lavigne Enterprises Ltd. J. Conrad Lavigne, pres.

TORONTO (416)

CBLT ch 6. Box 500, Terminal A. Walnut 5-3311. TWX 022-255. Licensee: CBC. A. K. Morrow, dir English network & Toronto area.

CFTO-TV ch 9. Box 9. Empire 2-2811. Telex 022-674. Licensee: Baton Bcstg Ltd. J. Bassett, chmn of bd & pres.

WINDSOR (519)

CKLW-TV (Licensed to Windsor. See Detroit).

WINGHAM (519)

CKNX-TV ch 8. 215 Carling Terr. 357-1310. Licensee: CKNX Ltd. W. T. Cruickshank, pres.

PRINCE EDWARD ISLAND

CHARLOTTETOWN (902)

CFCY-TV ch 13. 85 Kent St. 894-7347. Licensee: Island Radio Bcstg Co. Ltd. R. F. Large, mgr.

QUEBEC

CARLETON

CHAU-TV ch 5. New Carlisle, P. Q. Phone 248. Licensee: TV de la Baie des Chaleurs Inc. Dr. Charles Houde, gen mgr.

CHICOUTIMI (418)

CJPM-TV ch 6. Box 600. Licensee: CJPM-TV Inc. Paul Murdock, pres.

JONQUIERE (418)

CKRS-TV ch 12. 175 Sir Wilfrid Laurier St. 542-4551. Telex 011-3617. Licensee: Radio Saguenay Ltee. Henri Lepage, pres



A-C? It's All-Canada Radio and Television Limited, first and paramount representation firm North of the Border in broadcast sales.

A-C reps 43 radio, 22 TV stations—in all primary, most secondary markets. Weekly radio reach is 50% of all households for 60% of national retail sales. TV: 62% of households for 53% of national retail sales.

A-C has 12 offices: New York, Detroit, Chicago, San Francisco, Los Angeles, Dallas, Atlanta and Montreal, Toronto, Winnipeg, Calgary, Vancouver. To reach all Canada, talk to All-Canada



All-Canada
Radio & Television
Limited

1000 Yonge St., Toronto 5, CANADA

CANADA—TV BY CALLS

MATANE (418)

CKBL-TV ch 9. 4 St. Sacrement St. Licensee: La Campagne de Radiodiffusion de Matane Ltee. Rene Lapointe, pres & opns mgr.

MONTREAL (514)

CBFT ch 2. Box 6000. 868-3211. Telex 01-2288. Licensee: CBC. Gerard Lamarche, dir for Quebec & French Networks.

CBMT ch 6. Box 6000 868-3211. Telex 01-2288. Licensee: CBC. Gerard Lamarche, dir for Quebec & French Networks.

CFCF-TV ch 12. 405 Ogilvy Ave. 273-6311. Telex 01-2592. Licensee: Canadian Marconi Co. D. W. G. Martz, mgr.

CFTM-TV ch 10. 1405 rue de Maisonneuve, zone 24. 526-9251. Licensee: Tele-Metropole Corp. J. A. DeSeve, pres & gen mgr.

QUEBEC CITY (418)

CFCM-TV ch 4. Box 2026. 683-4985. Telex 01-1234. Licensee: TV de Quebec Ltee. Gaston Pratte, pres.

CKMI-TV ch 5. Box 2026. 683-4985. Telex 01-1234. Licensee: TV de Quebec Ltee. Gaston Pratte, pres.

RIMOUSKI (418)

CJBR-TV ch 3. 13 St. Jean Baptiste. 723-2217.

Licensee: Lower St. Lawrence Radio Inc. Jacques Brilliant, pres.

RIVIERE-DU-LOUP (418)

CKRT-TV ch 7. 1 rue Frontenac. UNion 2-6003. Licensee: CKRT-TV Ltee. Luc Simard, pres.

ROUYN

CKRN-TV ch 4. Box 70. 762-7741. Licensee: Radio Nord Inc. David-Armand Gourd, pres & gen mgr.

SHERBROOKE (819)

CHLT-TV ch 7. 221 Dufferin St. 569-9331. Licensee: La Tribune Inc. Paul Desruisseaux K.C., pres.

TROIS RIVIERES (819)

CKTM-TV ch 13. Box 277. FR 5-7311. Licensee: TV St. Maurice Inc. Henri Audet, pres & gen mgr.

SASKATCHEWAN

MOOSE JAW (306)

CHAB-TV ch 4. 127 Main St. N. 692-6464. Telex 031-2912. Licensee: CHAB Ltd. Jack Moffat, pres.

PRINCE ALBERT (306)

CKBI-TV ch 5. CKBI Bldg., 10th St. W. RO 3-7421. Licensee: Ctr'l Bcstg Co. Ltd. E. A. Rawlinson, pres.

REGINA (306)

CKCK-TV ch 2. Box 2000. 523-6671. Telex 031-223. Licensee: Transcanada Communications Ltd. Donald R. Dawson, gen mgr.

CHRE-TV ch 9. Licensee: CHAB Ltd. Jack Moffat, pres.

SASKATOON (306)

CFQC-TV ch 8. 216 First Ave. N. 242-6611. Telex 034-228. Licensee: A. A. Murphy & Sons Ltd. G. Blair Nelson, vp & gen mgr.

SWIFT CURRENT (306)

CJFB-TV ch 5. Box 816. PProspect 3-7266. Licensee: Swift Current Telecasting Co. Ltd. William D. Forst, pres & gen mgr.

YORKTON (306)

CKOS-TV ch 3. Box 280. 783-3688. Telex 034-2332. Licensee: Yorkton TV Co. Ltd. Ronald L. Skinner, pres & gen mgr.

U.S. TV Stations Call Letters

KAAR San Diego
KABC-TV Los Angeles
KACB-TV San Angelo, Tex.
KAET Phoenix, Ariz.
KAIL Fresno, Cal.
KAIT-TV Jonesboro, Ark.
KALA Wailuku, Hawaii
KALB-TV Alexandria, La.
KALU Hilo, Hawaii
KARD-TV Wichita, Kan.
KARK-TV Little Rock, Ark.
KATC Lafayette, La.
KATU Portland, Ore.
KATV Little Rock, Ark.
KAUZ-TV Wichita Falls, Tex.
KAVE-TV Carlsbad, N.M.
KAXE-TV Wichita, Kan.
KAYS-TV Hays, Kan.
KBAK-TV Bakersfield, Cal.
KBAY-TV San Francisco
KBLI-TV Helena, Mont.
KBLU-TV Yuma, Ariz.
KBMT Beaumont, Tex.
KBOI-TV Boise, Idaho
KBSA Guasti, Calif.
KBT Denver
KBTX-TV Bryan, Tex.
KBYN Twin Falls, Idaho
KBYU-TV Provo-Salt Lake City
KCBD-TV Lubbock, Tex.
KCBY-TV Coos Bay, Ore.
KCEB Tulsa, Okla.
KCEM-TV Temple-Waco, Tex.
KCET Los Angeles Calif.
KCKT Great Bend, Kan.
KCMO-TV Kansas City, Mo.
KCMT Alexandria, Minn.
KCND-TV Pembina, N.D.
KCOP Los Angeles
KCOY-TV Santa Maria, Cal.
KCPX-TV Salt Lake City
KCRV-TV Sacramento, Cal.
KCRG-TV Cedar Rapids, Iowa
KCRN Reno
KCRD-TV Kansas City, Mo.
KCSM-TV San Mateo, Cal.
KCTO Denver
KCTS-TV Seattle
KCTV San Angelo, Tex.
KDAL-TV Duluth, Minn.
KDas Hanford, Cal.
KDCD-TV Midland, Tex.
KDXI-TV Dickinson, N.D.
KDKA-TV Pittsburgh
KDLO-TV Florence, S.D.

KDPS-TV Des Moines, Iowa
KDSJ-TV Lead, S.D.
KDUH-TV Hay Springs, Neb.
KECC-TV El Centro, Cal.
KELO-TV Sioux Falls, S.D.
KELP-TV El Paso
KENI-TV Anchorage
KENS-TV San Antonio, Tex.
KENW Portales, N.M.
KEPR-TV Pasco, Wash.
KERA-TV Dallas
KERO-TV Bakersfield, Cal.
KEPTA Oklahoma City
KETC St. Louis
KETV Omaha, Neb.-Council Bluffs, Iowa
KEYC-TV Mankato, Minn.
KEYT Santa Barbara, Cal.
KEZI-TV Eugene, Ore.
KFAR-TV Fairbanks, Alaska
KFBF-TV Great Falls, Mont.
KFBC-TV Cheyenne, Wyo.
KFDA-TV Amarillo, Tex.
KFDN-TV Beaumont, Tex.
KFDW-TV Clovis, N.M.
KFDX-TV Wichita Falls, Tex.
KFFQ-TV St. Joseph, Mo.
KFMB-TV San Diego, Cal.
KFME Fargo, N.D.
KFOY-TV Hot Springs, Ark.
KFRE-TV Fresno, Cal.
KPSA-TV Fort Smith, Ark.
KFUR-TV Santa Fe, N.M.
KFVS-TV Cape Girardeau, Mo.
KPYR-TV Bismarck, N.D.
KGBT-TV Harlingen, Tex.
KGGM-TV Albuquerque, N.M.
KGIN-TV Grand Island, Neb.
KGLD Garden City, Kan.
KGLT-TV Mason City, Iowa
KGMV-TV Honolulu
KGNC-TV Amarillo, Tex.
KGNB-TV Laredo, Tex.
KGO-TV San Francisco
KGSF-TV San Jose, Calif.
KGSU-TV St. Louis
KGTV Pocatello, Idaho
KGUN-TV Tucson, Ariz.

KGW-TV Portland, Ore.
KHAS-TV Hastings, Neb.
KHBC-TV Hilo, Hawaii
KHCD Santa Rosa, Calif.
KHFI-TV Austin, Tex.
KHJ-TV Los Angeles
KHJK San Francisco
KHMA Houma, La.
KHOL-TV Kearney-Holdrege, Neb.
KHOU-TV Houston-Galveston
KHPL-TV Hayes Center, Neb.
KHQ-TV Spokane, Wash.
KHQA-TV Hannibal, Mo.-Quincy, Ill.
KHQL-TV Albion, Neb.
KHSL-TV Chico, Cal.
KHSL-TV Superior, Neb.
KHVV-TV Honolulu
KHVO Hilo, Hawaii
KICB-TV Corona, Cal.
KICU-TV Visalia, Cal.
KID-TV Idaho Falls, Idaho
KIEM-TV Eureka, Cal.
KIFI-TV Idaho Falls, Idaho
KIII Corpus Christi, Tex.
KIIX Los Angeles
KIMA-TV Yakima, Wash.
KING-TV Seattle, Wash.
KINY-TV Juneau, Alaska
KIRO-TV Seattle
KIVA Yuma, Ariz.
KIXE-TV Redding, Cal.
KJEO Fresno, Cal.
KJTV Colorado Springs-Pueblo, Colo.
KLAS-TV Las Vegas
KLBK-TV Lubbock, Tex.
KLEW-TV Lewiston, Idaho
KLFY-TV Lafayette, La.
KLOE-TV Goodland, Kan.
KLRN San Antonio, Tex.
KLSE Monroe, La.
KLTV Tyler, Tex.
KLYD-TV Bakersfield, Cal.
KLZ-TV Denver
KMAU-TV Wailuku, Hawaii
KMBC-TV Kansas City, Mo.
KMED-TV Medford, Ore.
KMEX-TV Los Angeles
KMID-TV Midland-Odessa, Tex.
KMJ-TV Fresno, Cal.
KMMT Austin, Minn.
KMOS-TV Sedalia, Mo.
KMOT Minot, N.D.
KMOX-TV St. Louis
KMSO-TV Missoula, Mont.
KMSP-TV Minneapolis-St. Paul
KMTV Omaha
KMVI-TV Wailuku, Hawaii

KMVT Twin Falls, Idaho
KNBC Los Angeles
KNDO Yakima, Wash.
KNDU Richland, Wash.
KNME-TV Albuquerque, N.M.
KNMT Walker, Minn.
KNOE-TV Monroe-West Monroe, La.
KNOP-TV North Platte, Neb.
KNTV San Jose, Cal.
KNUZ-TV Houston, Tex.
KNXT Los Angeles
KOA-TV Denver
KOAA-TV Pueblo, Colo.
KOAC-TV Corvallis, Ore.
KOAM-TV Pittsburgh, Kan.
KOAP-TV Portland, Ore.
KOAT-TV Albuquerque, N.M.
KOB-TV Albuquerque, N.M.
KOCO-TV Oklahoma City
KODE-TV Joplin, Mo.
KOED-TV Tulsa, Okla.
KOET Ogden, Utah
KOGO-TV San Diego
KOIN-TV Portland, Ore.
KOKH-TV Oklahoma City
KOLD-TV Tucson, Ariz.
KOLN-TV Lincoln, Neb.
KOLR-TV Reno
KOMC McCook, Neb.
KOMO-TV Seattle
KOMU-TV Columbia, Mo.
KONA Honolulu
KONO-TV San Antonio, Tex.
KOOK-TV Billings, Mont.
KOOL-TV Phoenix, Ariz.
KORK-TV Las Vegas
KORN-TV Mitchell, S.D.
KOSA-TV Odessa-Midland, Tex.
KOTA-TV Rapid City, S.D.
KOTI Klamath Falls, Ore.
KOTV Tulsa, Okla.
KQVR Stockton-Sacramento, Cal.
KPAC-TV Port Arthur, Tex.
KPAR-TV Sweetwater, Tex.
KPEC-TV Lakewood Center, Wash.
KPHO-TV Phoenix, Ariz.
KPIC Roseburg, Ore.
KPIX San Francisco
KPLC-TV Lake Charles, La.
KPLR-TV Reliance, S.D.
KPLR-TV St. Louis
KPOB-TV Poplar Bluff, Mo.
KPRC-TV Houston
KPTV Portland, Ore.
KQED San Francisco
KQTV Fort Dodge, Iowa

KRBC-TV Abilene, Tex.
KRCC Jefferson City, Mo.
KRCC-TV Redding, Cal.
KRDO-TV Colorado Springs-Pueblo, Colo.
KREM-TV Spokane, Wash.
KRET-TV Richardson, Tex.
KREX-TV Grand Junction, Colo.
KREY-TV Montrose, Colo.
KREZ-TV Durango, Colo.
KRGV-TV Weslaco, Tex.
KRIS-TV Corpus Christi, Tex.
KRLD-TV Dallas-Ft. Worth
KRMA-TV Denver
KRNT-TV Des Moines
KROC-TV Rochester, Minn.
KROD-TV El Paso, Tex.
KRON-TV San Francisco
KRSD-TV Rapid City, S.D.
KRTV Great Falls, Mont.
KSNAN-TV San Francisco
KSBW-TV Salinas-Monterey, Cal.
KSBY-TV San Luis Obispo, Cal.
KSD-TV St. Louis
KSHO-TV Las Vegas
KSL-TV Salt Lake City
KSLA-TV Shreveport, La.
KSLN-TV Salina, Kan.
KSOO-TV Sioux Falls, S.D.
KSTF Scottsbluff-Gering, Neb.
KSTP-TV St. Paul-Minneapolis
KSWB-TV Elk City, Okla.
KSWO-TV Lawton, Okla.
KSWT-TV Roswell, N.M.
KTAL-TV Texarkana, Tex.-Shreveport, La.
KTAR-TV Phoenix-Mesa, Ariz.
KTBC-TV Austin, Tex.
KTBS-TV Shreveport, La.
KTCA-TV St. Paul, Minn.
KTCI-TV St. Paul
KTEH-TV San Jose, Calif.
KTFN Ada, Okla.
KTES Nacogdoches, Tex.
KHTI-TV Fargo-Grand Forks, N. D.
KTHV Little Rock, Ark.
KTVI Sioux City, Iowa
KTLA Los Angeles
KTLE Pocatello, Idaho
KTNT-TV Tacoma-Seattle
KTFS Tacoma, Wash.
KTRE-TV Lufkin, Tex.
KTRG-TV Honolulu
KTRK-TV Houston

TV BY CALLS

| | | | | |
|---|--|-------------------------------------|--|------------------------------------|
| KTSM-TV El Paso, Tex. | WANE-TV Fort Wayne, Ind. | WDIQ Dozier, Ala. | WIIC Pittsburgh | WMEM-TV Presque Isle, Me. |
| KTTX-TV Springfield, Mo. | WAOW-TV Wausau, Wis. | WDSE-TV Duluth, Minn. | WILL-TV Urbana, Ill. | WMFE-TV Orlando, Fla. |
| KTTV Los Angeles | WAPA-TV San Juan, P.R. | WDSM-TV Superior, Wis. | WILX-TV Lansing (Onondaga), Mich. | WMGZ Mayaguez, P.R. |
| KTUL-TV Tulsa, Okla. | WAPI-TV Birmingham, Ala. | WDSU-TV New Orleans | WIMA-TV Lima, Ohio | WMHT Schenectady, N.Y. |
| KTVA Anchorage | WARD-TV Johnstown, Pa. | WDTV Harrisburg, Pa. | WINK-TV Fort Myers, Fla. | WMSB Onondaga, Mich. |
| KTVR Boise, Idaho | WAST-TV Albany, N.Y. | WDXI-TV Jackson, Tenn. | WINR-TV Binghamton, N.Y. | WMSL-TV Decatur, Ala. |
| KTVK Ensign, Kan. | WATE-TV Knoxville, Tenn. | WEAR-TV Pensacola, Fla. | WIPM-TV Mayaguez, P.R. | WMT-TV Cedar Rapids-Waterloo, Iowa |
| KTVE El Dorado, Ark.-Monroe, La. | WATL-TV Atlanta | WEAT-TV West Palm Beach, Fla. | WIPR-TV San Juan, P.R. | WMTV Madison, Wis. |
| KTVF Fairbanks, Alaska | WATR-TV Waterbury, Conn. | WEAU-TV Eau Claire, Wis. | WIRT Hibbing, Minn. | WMTW-TV Poland Spring, Me. |
| KTVH Hutchinson-Wichita, Kan. | WAVE-TV Louisville | WECH-TV Wilmington, N.C. | WIS-TV Columbia, S.C. | WMUB-TV Oxford, Ohio |
| KTVI St. Louis | WVTV-TV Portsmouth-Norfolk-Newport News, Va. | WEDH Hartford, Conn. | WISC-TV Madison, Wis. | WMUR-TV Manchester, N.H. |
| KTVK Phoenix, Ala. | WBAL-TV Baltimore | WEDU Tampa, Fla. | WISE-TV Asheville, N.C. | WMVS Milwaukee |
| KTVM Medford, Ore. | WBAP-TV Ft. Worth-Dallas | WEEK-TV Peoria, Ill. | WISH-TV Indianapolis | WMVTV Milwaukee |
| KTVQ Kirksville, Mo. | WBAY-TV Green Bay, Wis. | WEEQ-TV La Salle, Ill. | WISN-TV Milwaukee, Wis. | WNAC-TV Boston |
| KHVR La Grande, Ore. | WBEN-TV Chicago | WEHT Evansville, Ind. | WITF-TV Hershey, Pa. | WNBC-TV New York |
| KTVS Sterling, Colo. | WBGM-TV Birmingham, Ala. | WEIQ Mobile, Ala. | WITI-TV Milwaukee, Wis. | WNBE New Bern, N.C. |
| KTVT Fort Worth-Dallas | WBIR-TV Knoxville, Tenn. | WELI-TV New Haven, Conn. | WITN-TV Washington, N.C. | WNBF-TV Binghamton, N.Y. |
| KTVU Oakland-San Francisco | WBKA-TV Binghamton, N.Y. | WENH-TV Durham, N.H. | WITV Charleston, S.C. | WNCT Greenville, N.C. |
| KTVW Tacoma, Wash. | WBKB Chicago | WENS Pittsburgh | WJAC-TV Johnstown, Pa. | WNDD Newark, N.J. |
| KTWO-TV Casper, Wyo. | WBMG Birmingham, Ala. | WEPB-TV Erie, Pa. | WJAR-TV Providence, R.I. | WNDU-TV South Bend, Ind. |
| KTXT-TV Lubbock, Tex. | WBNS-TV Columbus, Ohio | WESH-TV Daytona Beach-Orlando, Fla. | WJBF Augusta, Ga. | WNED-TV Buffalo |
| KUAM-TV Agana, Guam | WBOT-TV Salisbury, Md. | WETA-TV Washington | WJBC-TV Detroit, Mich. | WNEM-TV Bay City-Saginaw, Mich. |
| KUAT Tucson, Ariz. | WBOY-TV Clarksburg, W.Va. | WETV Atlanta | WJCT Jacksonville, Fla. | WNEP-TV Scranton-Wilkes-Barre, Pa. |
| KUED Salt Lake City | WBPR-TV Lock Haven, Pa. | WEWS Cleveland | WJHG-TV Panama City, Fla. | WNET Providence, R.I. |
| KUHT Houston | WBRC-TV Birmingham, Ala. | WEZI Louisville, Ky. | WJHL-TV Johnson City-Kingsport, Tenn.-Bristol, Va. | WNEW-TV New York |
| KULR-TV Billings, Mont. | WBRE-TV Wilkes-Barre-Scranton, Pa. | WFAA-TV Dallas-Fort Worth | WJIM-TV Lansing, Mich. | WNHC-TV New Haven, Conn. |
| KUMV-TV Williston, N.D. | WBRZ Baton Rouge, La. | WFBC-TV Greenville, S.C. | WJMS-TV Jacksonville, Fla. | WNJE-TV Glen Ridge, N.J. |
| KUON-TV Lincoln, Neb. | WBTV Charlotte, N.C. | WFBG-TV Altoona, Pa. | WJMY-TV New Orleans | WNJU-TV Linden, N.J. |
| KUPK Garden City, Kan. | WBTV Florence, S.C. | WFRM-TV Indianapolis | WJNT-TV Weston, W.Va. | WNOK-TV Columbia, S.C. |
| KUSD-TV Vermillion, S.D. | WBTV Florence, S.C. | WFGA-TV Jacksonville, Fla. | WJRT Flint, Mich. | WNPT-TV Newport, Ky. |
| KUSU-TV Logan, Utah | WBTV Florence, S.C. | WFIE-TV Evansville, Ind. | WJSP-TV Columbus, Ga. | WNTV Greenville, S.C. |
| KUTV Salt Lake City | WBTV Florence, S.C. | WFIL-TV Philadelphia | WJTV Jackson, Miss. | WNYC-TV New York |
| KVAL-TV Eugene, Ore. | WBTV Florence, S.C. | WFML-TV Youngstown, Ohio | WJW-TV Cleveland | WNYS Syracuse, N.Y. |
| KVCR-TV Sacramento, Cal. | WBTV Florence, S.C. | WFMJ-TV Greensboro, N.C. | WJXT Jacksonville, Fla. | WQAI-TV San Antonio, Tex. |
| KVET-TV Austin, Tex. | WBTV Florence, S.C. | WFRV-TV Tallahassee, Fla. | WJZ-TV Baltimore | WOAY-TV Oak Hill-Beckley, W.Va. |
| KVIE Sacramento, Cal. | WBTV Florence, S.C. | WFTV Orlando, Fla. | WJZB-TV Worcester, Mass. | WOC-TV Davenport, Iowa |
| KVII Amarillo, Tex. | WBTV Florence, S.C. | WGAL-TV Lancaster, Pa. | WKAB-TV Montgomery, Ala. | WOGO-TV Chicago |
| KVIQ-TV Eureka, Cal. | WBTV Florence, S.C. | WGAN-TV Portland, Me. | WKAQ-TV San Juan, P.R. | WOI-TV Ames, Iowa |
| KVKM-TV Monahans-Odessa, Tex. | WBTV Florence, S.C. | WGBH-TV Boston | WKBD Detroit, Mich. | WOKR Rochester, N.Y. |
| KVLF-TV Alpinc, Tex. | WBTV Florence, S.C. | WGBS-TV Miami | WKBM-TV Caguas-San Juan, P.R. | WOLE-TV Aguadilla-Mayaguez, P.R. |
| KVLS Flagstaff, Ariz. | WBTV Florence, S.C. | WGEM-TV Quincy, Ill. | WKBN-TV Youngstown, Ohio | WOLO-TV Columbia, S.C. |
| KVOA-TV Tucson, Ariz. | WBTV Florence, S.C. | WGHP-TV High Point, N.C. | WKBP Burlington, N.J. | WOOD-TV Grand Rapids, Mich. |
| KVOO-TV Tulsa, Okla. | WBTV Florence, S.C. | WGMF-TV Miami, Fla. | WKBT La Crosse, Wis. | WOOK-TV Washington |
| KVOS-TV Bellingham, Wash. | WBTV Florence, S.C. | WGN-TV Chicago | WKBW-TV Buffalo | WOR-TV New York |
| KVSE-TV Santa Fe, N.M. | WBTV Florence, S.C. | WGR-TV Buffalo | WKEF Dayton, Ohio | WORA-TV Mayaguez, P.R. |
| KVTV Sioux City, Iowa | WBTV Florence, S.C. | WGTE-TV Toledo, Ohio | WKJG-TV Fort Wayne, Ind. | WOSU-TV Columbus, Ohio |
| KWAB Big Spring, Tex. | WBTV Florence, S.C. | WGTI Philadelphia | WKNA-TV Charleston, W.Va. | WOUB-TV Athens, Ohio |
| KWCS-TV Ogden, Utah | WBTV Florence, S.C. | WGTV Athens, Ga. | WKNO-TV Memphis | WOW-TV Omaha, Neb. |
| KWEX-TV San Antonio, Tex. | WBTV Florence, S.C. | WHA-TV Madison, Wis. | WKNX-TV Saginaw, Mich. | WOWL-TV Florence, Ala. |
| KWRB-TV Riverton-Lander-World-Thermopolis, Wyo. | WBTV Florence, S.C. | WHAS-TV Louisville | WKOW-TV Madison, Wis. | WPBN-TV Traverse City, Mich. |
| KWSC-TV Pullman, Wash. | WBTV Florence, S.C. | WHBF-TV Rock Island, Ill. | WKRC-TV Cincinnati | WPFA-TV Pensacola, Fla. |
| KWTV Oklahoma City | WBTV Florence, S.C. | WHBQ-TV Memphis, Tenn. | WKRG-TV Mobile, Ala. | WPHL-TV Philadelphia |
| KWTL-TV Waco, Tex. | WBTV Florence, S.C. | WHBT-TV Hartford, Conn. | WKYT-TV Utica, N.Y. | WPIX New York |
| KWWL-TV Waterloo-Cedar Rapids, Iowa | WBTV Florence, S.C. | WHDH-TV Boston | WKY-TV Oklahoma City | WPRO-TV Providence, R.I. |
| KXAB-TV Aberdeen, S.D. | WBTV Florence, S.C. | WHFC-TV Rochester, N.Y. | WKYT-TV Lexington, Ky. | WPSD-TV Paducah, Ky. |
| KXGN-TV Glendive, Mont. | WBTV Florence, S.C. | WHEN-TV Syracuse, N.Y. | WKZO-TV Kalamazoo, Mich. | WPSJ Ponce, P.R. |
| KXII Ardmore, Okla.-Sherman-Denison, Tex. | WBTV Florence, S.C. | WHIO-TV Dayton, Ohio | WLAJ-TV Nashville | WPSX-TV Clearfield, Pa. |
| KXIX Victoria, Tex. | WBTV Florence, S.C. | WHIS-TV Bluefield, W.Va. | WLBC-TV Muncie, Ind. | WPTA Roanoke, Ind. |
| KXJB-TV Valley City, N.D. | WBTV Florence, S.C. | WHIZ-TV Zanesville, Ohio | WLBT Jackson, Miss. | WPTV West Palm Beach, Fla. |
| KXLF-TV Butte, Mont. | WBTV Florence, S.C. | WHNB-TV New Britain-Hartford, Conn. | WLBU-TV Miami | WPTZ Plattsburgh, N.Y. |
| KXLY-TV Spokane, Wash. | WBTV Florence, S.C. | WHNT-TV Huntsville, Ala. | WLBZ-TV Bangor, Me. | WQAD-TV Moline, Ill. |
| KXMB-TV Bismarck, N.D. | WBTV Florence, S.C. | WHO-TV Des Moines, Iowa | WLEV-TV Bethlehem, Pa. | WQED Pittsburgh, Pa. |
| KXMC-TV Minot, N.D. | WBTV Florence, S.C. | WHOP-TV Harrisburg, Pa. | WLEX-TV Lexington, Ky. | WQEX Pittsburgh, Pa. |
| KXO-TV El Centro, Cal. | WBTV Florence, S.C. | WHRO-TV Hampton-Norfolk, Va. | WLGO Largo, Fla. | WQTV Binghamton, N.Y. |
| KXTV Sacramento, Cal. | WBTV Florence, S.C. | WHTN-TV Huntington, W.Va. | WLKY-TV Louisville | WRAL-TV Raleigh, N.C. |
| KYTV Springfield, Mo. | WBTV Florence, S.C. | WHTV-TV Atlantic City | WLOS-TV Asheville, N.C. | WRBL-TV Columbus, Ga. |
| KYVE-TV Yakima, Wash. | WBTV Florence, S.C. | WHTV-TV Syracuse, N.Y. | WLTN-TV Biloxi, Miss. | WRCT-TV Washington |
| KYW-TV Cleveland, Ohio | WBTV Florence, S.C. | WHYN-TV Springfield, Mass. | WLTV Bowling Green, Ky. | WRCB-TV Chattanooga |
| KZTV Corpus Christi, Tex. | WBTV Florence, S.C. | WHYY-TV Wilmington, Del. | WLUC-TV Marquette, Mich. | WRCT-TV Philadelphia |
| WAAY-TV Huntsville, Ala. | WBTV Florence, S.C. | WIBF-TV Jenkintown, Pa. | WLUK-TV Green Bay, Wis. | WRD-TV Augusta, Ga. |
| WABC-TV New York | WBTV Florence, S.C. | WIBW-TV Topeka, Kan. | WLVA-TV Lynchburg, Va. | WRFB-TV Memphis |
| WABG-TV Greenwood, Miss. | WBTV Florence, S.C. | WICA-TV Ashtabula, Ohio | WLWC Columbus, Ohio | WRFB-TV New York |
| WABI-TV Bangor, Me. | WBTV Florence, S.C. | WICD-TV Bridgeport, Conn. | WLWD Dayton, Ohio | WRFB-TV New York |
| WACH-TV Newport News, Va. | WBTV Florence, S.C. | WICD-TV Danville, Ill. | WLWI Indianapolis | WRFB-TV New York |
| WAO-TV Hurley, Wis. | WBTV Florence, S.C. | WICS Springfield, Ill. | WLWT Cincinnati | WRFB-TV New York |
| WAFB-TV Baton Rouge, La. | WBTV Florence, S.C. | WICU-TV Erie, Pa. | WLYH-TV Lancaster-Lebanon, Pa. | WRFB-TV New York |
| WAGA-TV Atlanta, Ga. | WBTV Florence, S.C. | WIET Ithaca, N.Y. | WMAQ-TV Washington | WRFB-TV New York |
| WAGM-TV Presque Isle, Me. | WBTV Florence, S.C. | WIHS-TV Boston | WMAZ-TV Chicago | WRFB-TV New York |
| WAII-TV Atlanta, Ga. | WBTV Florence, S.C. | | WMAR-TV Baltimore | WRFB-TV New York |
| WAIM-TV Anderson, S.C. | WBTV Florence, S.C. | | WMAZ-TV Macon, Ga. | WRFB-TV New York |
| WAIQ-TV Montgomery, Ala. | WBTV Florence, S.C. | | WMBD-TV Peoria, Ill. | WRFB-TV New York |
| WAKR-TV Akron, Ohio | WBTV Florence, S.C. | | WMCT Memphis | WRFB-TV New York |
| WALA-TV Mobile, Ala. | WBTV Florence, S.C. | | WMEB-TV Orono, Me. | WRFB-TV New York |
| WALB-TV Albany, Ga. | WBTV Florence, S.C. | | WMED-TV Calais, Me. | WRFB-TV New York |
| WAND-TV Pittsburgh | WBTV Florence, S.C. | | | WRFB-TV New York |

U.S. & CANADIAN TV CALLS—TV BY CHANNELS

WSB-TV Atlanta, Ga.
 WSBA-TV York, Pa.
 WSBT-TV South Bend, Ind.
 WSEC-TV Miami, Fla.
 WSEE Erie, Pa.
 WSFA-TV Montgomery, Ala.
 WSIL-TV Harrisburg, Ill.
 WSIU-TV Carbondale, Ill.
 WSIX-TV Nashville
 WSJS-TV Winston-Salem-Greensboro, N.C.
 WSJV Elkhart-South Bend, Ind.
 WSLA Selma, Ala.
 WSLT-TV Roanoke, Va.
 WSM-TV Nashville
 WSNS Chicago
 WSOC-TV Charlotte, N.C.
 WSPA-TV Spartanburg, S.C.
 WSPD-TV Toledo, Ohio
 WSTE Fajardo, P.R.
 WSTV-TV Steubenville, Ohio-Wheeling, W.Va.

WSUN-TV St. Petersburg, Fla.
 WSUR-TV Donce, P.R.
 WSWA-TV Harrisonburg, Va.
 WSVI Christiansted, V.I.
 WSYE-TV Elmira-Corning, N.Y.
 WSYR-TV Syracuse, N.Y.
 WTAE Pittsburgh
 WTAF-TV Marion, Ind.
 WTAM-TV Louisville, Ky.
 WTAO-TV Cambridge, Mass.
 WTAP-TV Parkersburg, W.Va.-Marietta, Ohio
 WTAR-TV Norfolk, Va.
 WTCN-TV Minneapolis-St. Paul, Minn.
 WTEB Vail Mills, N.Y.
 WTEV New Bedford, Mass.
 WTHI-TV Terre Haute, Ind.
 WTHS-TV Miami
 WTCI-TV Hartford, Conn.

WTIU Bloomington, Ind.
 WTLF Baltimore
 WTLV New Brunswick, N.J.
 WTMJ-TV Milwaukee
 WTOC-TV Savannah, Ga.
 WTOK-TV Meridian, Miss.
 WTOL-TV Toledo, Ohio
 WTOP-TV Cheboygan, Mich.
 WTOP-TV Washington
 WTPA Harrisburg-York-Lebanon, Pa.
 WTRF-TV Wheeling, W. Va.-Steubenville, Ohio
 WTSJ San Juan, P.R.
 WTTG Washington
 WTTV Bloomington-Indianapolis, Ind.
 WTTW Chicago
 WTVG Chattanooga
 WTVB Durham, N.C.
 WTVF Buffalo
 WTVH Peoria, Ill.
 WTVI Charlotte, N.C.
 WTVJ Miami
 WTVK Knoxville, Tenn.

WTVM Columbus, Ga.
 WTVN-TV Columbus, Ohio
 WTVS Rockford, Ill.
 WTVP Decatur, Ill.
 WTVR Richmond, Va.
 WTVS Detroit
 WTVT Tampa-St. Petersburg, Fla.
 WTVU Scranton, Pa.
 WTVW Evansville, Ind.
 WTVY Dothan, Ala.
 WTVV Tupelo, Miss.
 WUCM-TV University Center, Mich.
 WUFT Gainesville, Fla.
 WUHF Milwaukee
 WUHY-TV Philadelphia
 WUNC-TV Chapel Hill, N.C.
 WUSN-TV Charleston, S.C.
 WVAN-TV Savannah, Ga.
 WVEC-TV Hampton-Norfolk, Va.
 WVIR-TV Charlottesville, Va.
 WVIZ-TV Cleveland

WVNA-TV Tuscumbia, Ala.
 WWAY New Orleans, La.
 WWYF Wilmington, N.C.
 WWJ-TV Detroit
 WWL-TV New Orleans
 WWLP Springfield, Mass.
 WWTV Cadillac- Traverse City, Mich.
 WWUP-TV Sault Ste. Marie, Mich.
 WXEX-TV Petersburg-Richmond, Va.
 WXGA-TV Waycross, Ga.
 WXTV Youngstown, Ohio
 WXXW Chicago
 WXYZ-TV Detroit
 WYAH-TV Portsmouth, Va.
 WYES New Orleans
 WYT Youngstown, Ohio
 WZZM-TV Grand Rapids, Mich.

Canadian TV Stations by Call Letters

CBAFT Moncton, N.B.
 CBFT Cheticamp, N.S.
 CBFCT-1 Magdalen Islands, Que.
 CBFOT Timmons, Ont.
 CBFOT-1 Kapuskasing, Ont.
 CBFST Sturgeon Falls, Ont.
 CBFST-1 Sudbury, Ont.
 CBFST-2 Temiscaming, Que.
 CBFMT Montreal
 CBFMT-1 Mont Tremblant, Que.
 CBFMT-2 Mont Laurier, Que.
 CBHT Halifax, N.S.
 CBHT-1 Shelburne, N.S.
 CBHT-2 Shelburne, N.S.
 CBHT-3 Yarmouth, N.S.
 CBHT-4 Sheet Harbour, N.S.
 CBLT Toronto
 CBMT Montreal
 CBNT St. John's, Nfld.
 CBOFT Ottawa
 CBOT Ottawa
 CBUAT Trail, B.C.
 CBUAT-1 Nelson, B.C.
 CBUAT-2 Castlegar, B.C.
 CBURT Cranbrook, B.C.
 CBURT-1 Courtenay, B.C.
 CBUT Vancouver, B.C.
 CBVT Quebec
 CRWAT Kenora, Ont.
 CRWAT-1 Dryden, Ont.
 CRWAT-2 Sioux Lookout, Ont.
 CRWAT-4 Atikokan, Ont.
 CBWBT Flin Flon, Man.
 CBWBT-1 The Pas, Man.
 CRWFT Winnipeg, Man.
 CBWT Winnipeg, Man.
 CBXAT Grand Prairie, Alta.
 CBXAT-1 Peace River, Alta.
 CBXT Edmonton, Alta.
 CBYAT Deer Lake, Nfld.
 CBYT Corner Brook, Nfld.
 CFCF-TV Montreal
 CFCF-TV North Bay, Ont.
 CFCF-TV Timmins, Ont.
 CFCF-TV-1 Kapuskasing, Ont.
 CFCF-TV-2 Kearns, Ont.
 CFCM-TV Quebec
 CFCN-TV Calgary, Alta.
 CFCN-TV-1 Drumheller, Alta.
 CFCN-TV-2 Banff, Alta.
 CFCN-TV-3 Brooks, Alta.
 CFCR-TV Kamloops, B.C.
 CFCR-TV-1 Lillooet, B.C.
 CFCR-TV-2 Ashcroft, B.C.
 CFCR-TV-3 Merritt, B.C.
 CFCR-TV-4 Clinton, B.C.
 CFCR-TV-5 Williams Lake, B.C.
 CFCR-TV-6 Timothy Mountain, B.C.
 CFCR-TV-7 Savona, R.C.
 CFCR-TV-8 Adam's Hill, B.C.
 CFCR-TV-9 Boston Bar, B.C.
 CFCR-TV-10 Clearwater, B.C.

CFCR-TV-11 Quesnel, B.C.
 CFCV-TV-1 Clermont, Que.
 CFCY-TV Charlottetown, P.E.I.
 CFCY-TV-1 New Glasgow, N.S.
 CFEN-TV-1 Enderby, B.C.
 CFFT-TV-1 Malakwa, B.C.
 CFGW-TV-1 Mont Becheval, Que.
 CFKB-TV-1 Newcastle Ridge, B.C.
 CFKB-TV-2 Kokish, B.C.
 CFKB-TV-3 Port Hardy, B.C.
 CFKB-TV-4 Sointula, B.C.
 CFLA-TV Goose Bay, Labrador
 CFPL-TV London, Ont.
 CFQC-TV Saskatoon, Sask.
 CFQC-TV-1 Stranraer, Sask.
 CFRN-TV Edmonton, Alta.
 CFRN-TV-1 Carrott Creek, Alta.
 CFRN-TV-2 Edson, Alta.
 CFRTK-TV Terrace, B.C.
 CFRTK-TV-1 Prince Rupert, B.C.
 CFRTK-TV-2 Smithers, B.C.
 CFRTK-TV-3 Burns Lake, B.C.
 CFRTK-TV-4 Kildala, B.C.
 CFRTK-TV-5 Kemanu, B.C.
 CFRTM-TV Montreal
 CFTO-TV Toronto
 CFWL-TV Columbia Valley, B.C.
 CFWS-TV-1 Falkland, B.C.
 CFWS-TV-2 Westwold, B.C.
 CFXTV-TV Antigonish, N.S.
 CHAR-TV Moose Jaw, Sask.
 CHAN-TV Vancouver, B.C.
 CHAR-TV-1 Squamish, B.C.
 CHAT-TV Medicine Hat, Alta.
 CHAT-TV-1 Pivot, Alta.
 CHAU-TV New Carlisle, Que.
 CHAU-TV-1 Ste. Marguerite-Marie, Que.
 CHAU-TV-2 St. Quenton, N.B.
 CHAU-TV-3 Port Daniel, Que.
 CHAU-TV-4 Chandler, Que.
 CHAU-TV-5 Perce, Que.
 CHAU-TV-6 Gaspé, Que.
 CHAU-TV-7 Riviere-au-Renard, Que.
 CHBC-TV Kelowna, B.C.
 CHBC-TV-1 Penticton, B.C.
 CHBC-TV-2 Vernon, B.C.
 CHBC-TV-3 Oliver, B.C.
 CHBC-TV-4 Salmon Arm, B.C.
 CHCA-TV Red Deer, Alta.

CHCA-TV-1 Coronation, Alta.
 CHCA-TV-2 Banff, Alta.
 CHCH-TV Hamilton, Ont.
 CHCT-TV Calgary, Alta.
 CHCT-TV-1 Drumheller, Alta.
 CHEK-TV Victoria, B.C.
 CHEX-TV Peterborough, Ont.
 CHGP-TV-1 Princeton, B.C.
 CHID-TV-1 Lumby, B.C.
 CHKC-TV-1 Keremeos, B.C.
 CHLT-TV Sherbrooke, Que.
 CHMS-TV-1 Crescent Valley, B.C.
 CHOV-TV Pembroke, Ont.
 CHPT-TV-1 Peachland, B.C.
 CHRE-TV Regina, Sask.
 CHSJ-TV Saint John, N.B.
 CHSJ-TV-1 Bon Accord, N.B.
 CJAO-TV-1 Mont Blanc, Perce, Que.
 CJAY-TV Winnipeg, Man.
 CJBR-TV Rimouski, Que.
 CJBR-TV-1 Edmundston, N.B.
 CJCB-TV Sydney, N.S.
 CJCR-TV-1 Inverness, N.S.
 CJCH-TV Halifax, N.S.
 CJCH-TV-1 Canning, N.S.
 CJCH-TV-2 Digby, N.S.
 CJCH-TV-3 Amherst, N.S.
 CJDC-TV Dawson Creek, B.C.
 CJES-TV-1 Escourt, Que.
 CJFB-TV Swift Current, Sask.
 CJFB-TV-1 Eastend, Sask.
 CJFB-TV-2 Val Marie, Sask.

CJIC-TV Sault Ste. Marie, Ont.
 CJLH-TV Lethbridge, Alta.
 CJLH-TV-3 Burmis, Alta.
 CJNP-TV-1 Nakusp, B.C.
 CJOH-TV Ottawa, Ont.
 CJOH-TV-1 Cornwall, Ont.
 CJON-TV St. John's, Nfld.
 CJON-TV-1 Bonavista, Nfld.
 CJOX-TV Argentea, Nfld.
 CJPM-TV Chicoutimi, Que.
 CJTK-TV-1 Temiskaming, Que.
 CIWP-TV-1 Waterton Park, Alta.
 CKAM-TV Campbellton, N.B.
 CKAM-TV-1 Newcastle, N.B.
 CKBF-TV-1 Yuill Mountain, B.C.
 CKBI-TV Prince Albert, Sask.
 CKBI-TV-1 Alticane, Sask.
 CKBI-TV-2 North Battleford, Sask.
 CKBI-TV-3 Nipawan, Sask.
 CKBI-TV-4 Greenwater, Sask.
 CKBL-TV Matane, Que.
 CKBL-TV-1 Mont Climent, Que.
 CKBL-TV-2 Murdochville, Que.
 CKCD-TV Campbellton, N.B.
 CKCK-TV Regina, Sask.
 CKCK-TV-1 Colgate, Sask.
 CKCK-TV-2 Willow Bunch, Sask.
 CKCO-TV Kitchener, Ont.
 CKCW-TV Moncton, N.B.

CKHQ-TV-1 Manicouagan, Que.
 CKLW-TV Windsor, Ont.
 CKMI-TV Quebec City, Que.
 CKNX-TV Wingham, Ont.
 CKOS-TV Yorkton, Sask.
 CKOS-TV-2 Carlyle, Sask.
 CKOS-TV-3 Wynyard, Sask.
 CKPG-TV Prince George, B.C.
 CKPR-TV Port Arthur, Ont.
 CKRN-TV Rouyn, Que.
 CKRN-TV-1 Senneterre, Que.
 CKRS-TV Jonquiere, Que.
 CKRS-TV-1 Port Alfred, Que.
 CKRS-TV-2 Chicoutimi, Que.
 CKRS-TV-3 Roberval, Que.
 CKRT-TV Riviere-du-Loup, Que.
 CKRT-TV-1 Baie St. Paul, Que.
 CKRT-TV-2 Ste. Rose du Degele, Que.
 CKRT-TV-3 St. Patrice, Que.
 CKSA-TV Lloydminster, Alta.
 CKSO-TV Sudbury, Ont.
 CKSO-TV-1 Elliot Lake, Ont.
 CKSS-TV Dauphin, Man.
 CKTM-TV Three Rivers, Que.
 CKVR-TV Barrie, Ont.
 CKVR-TV-1 Parry Sound, Ont.
 CKVR-TV-2 Huntsville, Ont.
 CKWS-TV Kingston, Ont.
 CKX-TV Brandon, Man.
 CKX-TV-1 Foxwarren, Man.
 CKX-TV-2 Melita, Man.

TV Stations by Channels

Note: List includes all TV stations licensed or having a construction permit to operate on the 12 VHF channels (2-13, with frequency range 54-216 mc) and on the 70 UHF channels (14-83, with frequency range 470-890 mc) allocated to TV by FCC. For details see TV Station Directory, page A-3.
 Asterisk (*) indicates noncommercial.

VHF STATIONS BY CHANNELS

(Ch. 2 (54-60 mc))

WDIQ(TV)* Andalusia, Ala.
 KENI-TV Anchorage, Alaska
 KPFR-TV Fairbanks, Alaska

KNXT(TV) Los Angeles
 KTVU(TV) San Francisco-Oakland
 KCTO(TV) Denver
 WESH-TV Daytona Beach, Fla.
 WTHS-TV* Miami
 WSB-TV Atlanta
 KONA(TV) Honolulu
 KBOI-TV Boise, Idaho
 WBBM-TV Chicago
 WMT-TV Cedar Rapids, Iowa
 KCKT(TV) Great Bend, Kan.
 WBRZ(TV) Baton Rouge
 WLBZ(TV) Bangor, Me.
 WMAR-TV Baltimore
 WGBH-TV* Boston
 WJBK-TV Detroit
 KTCA-TV* Minneapolis-St. Paul
 KFEQ-TV St. Joseph, Mo.
 KTVI(TV) St. Louis

KOOK-TV Billings, Mont.
 KNOP(TV) North Platte, Neb.
 KORK-TV Las Vegas
 KVSF-TV Santa Fe, N.M.
 WGR-TV Buffalo-Niagara Falls, N.Y.
 WBS-TV New York
 WKTV(TV) Utica, N.Y.
 WFMV-TV Greensboro, N.C.
 KDIX-TV Dickinson, N.D.
 WLWD(TV) Dayton, Ohio
 KVOO-TV Tulsa, Okla.
 KOTI(TV) Klamath Falls, Ore.
 KATU(TV) Portland, Ore.
 KDKA-TV Pittsburgh
 WUSN-TV Charleston, S.C.
 KUSD-TV* Vermillion, S.D.

TV BY CHANNELS

WDCN(TV)* Nashville
 KPRC-TV Houston
 KMID-TV Midland, Tex.
 KUTV(TV) Salt Lake City
 KREM-TV Spokane, Wash.
 WBAV-TV Green Bay, Wis.
 KTWO-TV Casper, Wyo.
 WKAQ-TV San Juan, P. R.

Ch. 3 (60-66 mc)

KTVK(TV) Phoenix
 KIEM-TV Eureka, Calif.
 KCRATV Sacramento, Calif.
 KEYT(TV) Santa Barbara, Calif.
 KTVS(TV) Sterling, Colo.
 WTIC-TV Hartford, Conn.
 WEAR-TV Pensacola, Fla.
 WEDU(TV)* Tampa-St. Petersburg, Fla.
 WRBL-TV Columbus, Ga.
 WSAV-TV Savannah, Ga.
 KMAU-TV Wailuku, Hawaii
 KID-TV Idaho Falls, Idaho
 KLEW-TV Lewiston, Idaho
 WCIA-TV Champaign-Urbana, Ill.
 WSIL(TV) Harrisburg, Ill.
 KGLO-TV Mason City, Iowa
 KARD-TV Wichita, Kan.
 WAVE-TV Louisville, Ky.
 KATC(TV) Lafayette-Lake Charles, La.
 KTBS-TV Shreveport, La.
 WKZO-TV Kalamazoo, Mich.
 KDAL-TV Duluth, Minn.-Superior, Wis.
 WLBT(TV) Jackson, Miss.
 KTVO(TV) Kirksville, Mo.
 KYTV(TV) Springfield, Mo.
 KRTV(TV) Great Falls, Mont.
 KMTV(TV) Omaha, Neb.
 KENW(TV) Portales, N. M.
 WSYR-TV Syracuse, N. Y.
 WBTV(TV) Charlotte, N. C.
 WWAY(TV) Wilmington, N. C.
 KYW-TV Cleveland
 WPSX(TV)* Clearfield, Pa.
 WRCV-TV Philadelphia
 KOTA-TV Rapid City, S. D.
 KDLO-TV Watertown, S. D.
 WRCB-TV Chattanooga, Tenn.
 WREC-TV Memphis
 KBTX-TV Bryan-College Station, Tex.
 KIII(TV) Corpus Christi, Tex.
 KACB-TV San Angelo, Tex.
 KFDX-TV Wichita Falls, Tex.
 WCAX-TV Burlington, Vt.
 WSVB-TV Harrisonburg, Va.
 WJAR-TV Norfolk-Portsmouth-Newport News, Va.
 WSAZ-TV Huntington, W. Va.
 WISC-TV Madison, Wis.
 WPM-TV Mayaguez, P. R.

Ch. 4 (66-72 mc)

WTVY(TV) Dothan, Ala.
 KVOA-TV Tucson, Ariz.
 KARK-TV Little Rock, Ark.
 KNBC(TV) Los Angeles
 KRON-TV San Francisco-Oakland
 KOA-TV Denver
 WRC-TV Washington
 WJXT(TV) Jacksonville, Fla.

WTVJ(TV) Miami
 KHVH-TV Honolulu
 WHBF-TV Davenport, Iowa-Rock Island-Moline, Ill.
 WTTV(TV) Bloomington-Indianapolis
 KTIV(TV) Sioux City, Iowa
 WWL-TV New Orleans
 WBZ-TV Boston
 WTOM-TV Cheboygan, Mich.
 WWJ-TV Detroit
 WCCO-TV Minneapolis-St. Paul
 WCBI-TV Columbus, Miss.
 WDAF-TV Kansas City
 KMOX-TV St. Louis
 KNXL-TV Butte, Mont.
 KDUH-TV Hay Springs, Neb.
 KHPL-TV Superior, Neb.
 KCRL(TV) Reno
 KOB-TV Albuquerque, N. M.
 WBEN-TV Buffalo-Niagara Falls, N. Y.
 WNBC-TV New York
 WUNC-TV* Chapel Hill, N. C.
 KXJB-TV Valley City, N. D.
 WLWC(TV) Columbus, Ohio
 WKY-TV Oklahoma City
 KPIC(TV) Roseburg, Ore.
 WTAE(TV) Pittsburgh
 WCIV(TV) Charleston, S. C.
 WFBC-TV Greenville, S. C.
 WSM-TV Nashville
 KGNC-TV Amarillo, Tex.
 KPAC-TV Beaumont-Port Arthur, Tex.
 KWAB(TV) Big Spring, Tex.
 KGBT-TV Brownsville-Harlingen-Weslaco, Tex.
 KRLL-TV Dallas
 KRDD-TV El Paso
 WOAI-TV San Antonio, Tex.
 KCPX-TV Salt Lake City
 KOMO-TV Seattle
 KXLY-TV Spokane, Wash.
 WOAY-TV Beckley, W. Va.
 WTMJ-TV Milwaukee
 WAPA-TV San Juan, P. R.

Ch. 5 (76-82 mc)

WKRK-TV Mobile, Ala.
 KPFO-TV Phoenix
 KPFA-TV Fort Smith, Ark.
 KMJ-TV Fresno, Calif.
 KTLA(TV) Los Angeles
 KPX(TV) San Francisco-Oakland
 KREX-TV Grand Junction, Colo.
 KOAA-TV Pueblo, Colo.
 WTTG(TV) Washington
 WUFT(TV)* Gainesville, Fla.
 WPTV(TV) West Palm Beach, Fla.
 WAGA-TV Atlanta
 WNBQ(TV) Chicago
 WOI-TV Ames, Iowa
 KALB-TV Alexandria, La.
 WABI-TV Bangor, Me.
 WHDH-TV Boston
 WNNM(TV) Saginaw-Bay City, Mich.
 KSTP-TV St. Paul-Minneapolis
 KCMO-TV Kansas City
 KSD-TV St. Louis
 KXGN-TV Glendive, Mont.
 KFBB-TV Great Falls, Mont.
 KHAS-TV Hastings, Neb.
 KNME-TV* Albuquerque, N. M.
 WPTZ(TV) Lake Placid, N. Y.
 WNEW-TV New York
 WHEN-TV Syracuse, N. Y.
 WRAL-TV Raleigh, N. C.
 KFYY-TV Bismarck, N. D.
 WLWT(TV) Cincinnati

WEWS(TV) Cleveland
 KOCO-TV Enid, Okla.
 KBES-TV Medford, Ore.
 WSCS-TV Charleston, S. C.
 KDSI-TV Lead, S. D.
 KORN-TV Mitchell, S. D.
 WCYB-TV Bristol, Va.-Johnson City-Kingsport, Tenn.
 WMCT(TV) Memphis
 WLAC-TV Nashville
 KRGV-TV Brownsville-Harlingen-Weslaco, Tex.
 WRAP-TV Fort Worth
 KXTX-TV* Lubbock, Tex.
 KENS-TV San Antonio
 KSL-TV Salt Lake City
 KING-TV Seattle
 WJPB-TV Weston, W. Va.
 WFRV-TV Green Bay, Wis.
 KFBC-TV Cheyenne, Wyo.
 WORA-TV Mayaguez, P. R.

Ch. 6 (82-88 mc)

WBRC-TV Birmingham, Ala.
 KUAT(TV)* Tucson, Ariz.
 KVIQ-TV Eureka, Calif.
 KVVIE(TV)* Sacramento, Calif.
 KSBY-TV San Luis Obispo, Calif.
 KRMA-TV* Denver
 KJFL-TV Durango, Colo.
 WDBO-TV Orlando, Fla.
 WJBF(TV) Augusta, Ga.
 WCTV(TV) Thomasville, Ga.
 KTLT(TV) Pocatello, Idaho
 WFBM-TV Indianapolis
 WOC-TV Davenport, Iowa-Rock Island-Moline, Ill.
 KTVC(TV) Dodge City, Kan.
 WPSD-TV Paducah, Ky.
 WDSU-TV New Orleans
 WCHS-TV Portland, Me.
 WTEV(TV) New Bedford, Mass.
 WJIM-TV Lansing, Mich.
 WLUC-TV Marquette, Mich.
 KMMT-TV Austin, Minn.
 WABG-TV Greenwood, Miss.
 KMOS-TV Sedalia, Mo.
 KHPL-TV Hayes Center, Neb.
 WOW-TV Omaha
 KAVE-TV Carlsbad, N. M.
 WRGB(TV) Albany-Schenectady-Troy, N. Y.
 WECT(TV) Wilmington, N. C.
 WDAY-TV Fargo, N. D.
 WTVN-TV Columbus, Ohio
 KOTV(TV) Tulsa, Okla.
 KOIN-TV Portland, Ore.
 WJAC-TV Johnstown, Pa.
 WFIL-TV Philadelphia
 KPLO-TV Reliance, S. D.
 WATE-TV Knoxville, Tenn.
 KFDM-TV Beaumont-Port Arthur, Tex.
 KRIS-TV Corpus Christi, Tex.
 KCEN-TV Temple, Tex.
 KTAL(TV) Texarkana, Tex.
 KAUZ-TV Wichita Falls, Tex.
 WTVR(TV) Richmond, Va.
 KHQ-TV Spokane, Wash.
 WHIS-TV Bluefield, W. Va.
 WITI-TV Milwaukee
 WDSM-TV Superior, Wis.
 WIPR-TV* San Juan, P. R.

Ch. 7 (174-180 mc)

WCIQ(TV)* Munford, Ala.
 KATV(TV) Little Rock, Ark.
 KXO-TV El Centro, Calif.

KABC-TV Los Angeles
 KRCR-TV Redding, Calif.
 KGO-TV San Francisco-Oakland
 KLZ-TV Denver
 WMAL-TV Washington
 WJCT(TV)* Jacksonville, Fla.
 WCKT(TV) Miami
 WJHG-TV Panama City, Fla.
 KALA-TV Wailuku, Hawaii
 KTVB(TV) Boise, Idaho
 WBKB(TV) Chicago
 WTVW(TV) Evansville, Ind.
 KWVW(TV) Waterloo-Cedar Rapids, Iowa
 KAYS-TV Hays, Kan.
 KOAM-TV Pittsburg, Kan.
 KPJC-TV Lake Charles, La.
 WNAO-TV Boston
 WXYZ-TV Detroit
 WPBN-TV Traverse City, Mich.
 KCMT(TV) Alexandria, Minn.
 WDAM-TV Laurel-Hatfieldburg, Miss.
 KHQA-TV Hannibal, Mo.-Quincy, Ill.
 KETV(TV) Omaha-Council Bluffs, Iowa
 KOAT-TV Albuquerque, N. M.
 WKBW-TV Buffalo-Niagara Falls, N. Y.
 WCNY-TV Carthage-Watertown, N. Y.
 WABC-TV New York
 WITN-TV Washington, N. C.
 WHIO-TV Dayton, Ohio
 KSWO-TV Lawton, Okla.
 KOAC-TV* Corvallis, Ore.
 WITV(TV)* Charleston, S. C.
 WSPA-TV Spartanburg, S. C.
 KRSD-TV Rapid City, S. D.
 WDXI-TV Jackson, Tenn.
 KVII(TV) Amarillo, Tex.
 KTBC-TV Austin, Tex.
 KOSA-TV Odessa, Tex.
 KLTV(TV) Tyler, Tex.
 KUED(TV)* Salt Lake City
 WDBJ-TV Roanoke, Va.
 KIRO-TV Seattle
 WTRF-TV Wheeling, W. Va.-Steubenville, Ohio
 WSAU-TV Wausau, Wis.
 WRWK-TV Ponce, P. R.

Ch. 8 (180-186 mc)

WLSA(TV) Selma, Ala.
 KINY-TV Juneau, Alaska
 KAET(TV)* Phoenix
 KAIT-TV Jonesboro, Ark.
 KSBW-TV Salinas-Monterey, Calif.
 KFMB-TV San Diego
 WNHC-TV New Haven, Conn.
 WFLA-TV Tampa-St. Petersburg, Fla.
 WGTV(TV)* Athens, Ga.
 WXGA-TV* Waycross, Ga.
 KIFI-TV Idaho Falls, Idaho
 WSIU-TV* Carbondale, Ill.
 WISH-TV Indianapolis
 WQAD-TV Davenport, Iowa-Rock Island-Moline, Ill.
 KRNT-TV Des Moines, Iowa
 KNOE-TV Monroe-W. Monroe, La.
 WYES-TV* New Orleans
 WMTW-TV Lewiston, Me.
 WAGM-TV Presque Isle, Me.
 WOOD-TV Grand Rapids, Mich.
 WDSE-TV* Duluth, Minn.-Superior, Wis.
 KOMU-TV Columbia, Mo.
 KULR-TV Billings, Mont.
 KOMC(TV) McCook, Neb.

KLAS-TV Las Vegas
 KOLO-TV Reno
 WRQC-TV Rochester, N. Y.
 KSWV-TV Roswell, N.M.
 WGHF(TV) High Point-Winston-Salem & Greensboro, N. C.
 KUMV-TV Williston, N. D.
 WJW-TV Cleveland
 KSWB(TV) Elk City, Okla.
 KTUL-TV Tulsa, Okla.
 KGW-TV Portland, Ore.
 WGal-TV Lancaster, Pa.
 WBTW(TV) Florence, S. C.
 WSIX-TV Nashville
 WFAA-TV Dallas
 KUHT(TV)* Houston
 KGNS-TV Laredo, Tex.
 KCTV(TV) San Angelo, Tex.
 WXEX-TV Petersburg, Va.
 WCHS-TV Charleston, W. Va.
 WKBT(TV) La Crosse, Wis.
 KUAM-TV Agana, Guam
 WSVI(TV) Christiansted, St. Croix, V. I.

Ch. 9 (186-192 mc)

KGUN-TV Tucson, Ariz.
 KFOY-TV Hot Springs, Ark.
 KECC-TV El Centro, Calif.
 KHJ-TV Los Angeles
 KIXE(TV) Redding, Calif.
 KQED-TV* San Francisco-Oakland
 KBTV(TV) Denver
 WTOP-TV Washington
 WFTV(TV) Orlando, Fla.
 WTVM(TV) Columbus, Ga.
 WVAN-TV* Savannah, Ga.
 KHGB-TV Hilo, Hawaii
 KGMB-TV Honolulu
 WGN-TV Chicago
 KCRG-TV Cedar Rapids, Iowa
 KVTV(TV) Sioux City, Iowa
 WAFB-TV Baton Rouge, La.
 WWTW(TV) Cadillac, Mich.
 KMSP-TV Minneapolis-St. Paul
 WTVW(TV) Tupelo, Miss.
 KMBC-TV Kansas City
 KETC(TV)* St. Louis
 WMUR-TV Manchester, N. H.
 WOR-TV New York
 WNYS(TV) Syracuse, N. Y. (interim)
 WSOC-TV Charlotte, N. C.
 WNCT(TV) Greenville, N. C.
 WCPO-TV Cincinnati, Ohio
 WSTV-TV Steubenville, Ohio-Wheeling, W. Va.
 KWTV(TV) Oklahoma City
 KFZI-TV Eugene, Ore.
 KXAB-TV Aberdeen, S. D.
 WTVQ(TV) Chattanooga, Tenn.
 KRBC-TV Abilene, Tex.
 KTSM-TV El Paso
 KTRF-TV Lufkin, Tex.
 KVKM-TV Monahans, Tex.
 KLRN(TV)* San Antonio, Tex.
 KOET(TV)* Ogden, Utah
 KCTS-TV* Seattle, Wash.
 WCWT(TV) Wausau, Wis.
 WSUR-TV Ponce, P. R.

Ch. 10 (192-198 mc)

WBIQ(TV)* Birmingham, Ala.
 WALA-TV Mobile, Ala.
 KOOL-TV Phoenix
 KTVE(TV) El Dorado, Ark.
 KXTV(TV) Sacramento, Calif.
 KOGO-TV San Diego

TV BY CHANNELS

KREY-TV Montrose, Colo.
 WLRW-TV Miami
 WLGQ-TV Tampa-St. Petersburg, Fla.
 WALB-TV Albany, Ga.
 KGTV-TV Pocatello, Idaho
 WGEM-TV Quincy, Ill.
 WTHI-TV Terre Haute, Ind.
 KLOB-TV Goodland, Kan.
 KAKE-TV Wichita, Kan.
 KLFY-TV Lafayette, La.
 WCBR-TV* Augusta, Me.
 WMEM-TV* Presque Isle, Me.
 WILX-TV and WMSR (TV) Parma-Onondaga, Mich. (Lansing-Jackson-Battle Creek)
 WWUP-TV Sault Ste. Marie, Mich.
 KROC-TV Rochester, Minn.
 KNOX-TV Thief River Falls, Minn.
 KTTS-TV Springfield, Mo.
 KOLN-TV Lincoln, Neb.
 KSTF (TV) Scottsbluff, Neb.
 WTEN-TV Albany-Schenectady-Troy, N. Y.
 WHEC-TV Rochester, N. Y.
 KMOT (TV) Minot, N. D.
 WBNS-TV Columbus, Ohio
 KTEB (TV) Ada, Okla.
 KMED-TV Medford, Ore.
 KOAP-TV* Portland, Ore.
 WFRG-TV Altoona, Pa.
 WCAU-TV Philadelphia
 WJAR-TV Providence, R. I.
 WIS-TV Columbia, S. C.
 WBIR-TV Knoxville, Tenn.
 WKNO-TV* Memphis
 KFDA-TV Amarillo, Tex.
 KPTV (TV) Corpus Christi, Tex.
 KWTX-TV Waco, Tex.
 WAVY-TV Norfolk-Portsmouth-Newport News, Va.
 WSLS-TV Roanoke, Va.
 KWSC-TV* Pullman, Wash.
 WMVS-TV* Milwaukee
 KWRB-TV Riverton, Wyo.
 WBNB-TV Charlotte
 Amalie, Virgin Islands

Ch. 11 (198-204 mc)
 KTVA (TV) Anchorage
 KTVF (TV) Fairbanks, Alaska
 KIVA (TV) Yuma, Ariz.
 KTHV (TV) Little Rock, Ark.
 KTTV (TV) Los Angeles
 KNTV (TV) San Jose, Calif.
 KKTV (TV) Colorado Springs
 WINK-TV Fort Meyers, Fla.
 WFSU-TV* Tallahassee, Fla.
 WAIJ-TV Atlanta
 WTOC-TV Savannah, Ga.
 KALU (TV) Hilo, Hawaii
 KMYT (TV) Twin Falls, Idaho
 WTTW (TV)* Chicago
 KDPS-TV* Des Moines, Iowa
 KGLD (TV) Garden City, Kan.
 WHAS-TV Louisville, Ky.
 KHMA (TV) Houma, La.
 WBAL-TV Baltimore
 WTCN-TV Minneapolis-St. Paul
 WTOK-TV Meridian, Miss.
 KPLR-TV St. Louis
 KGIN-TV Grand Island, Neb.
 WENH (TV)* Durham, N. H.
 KFUR-TV Santa Fe, N. M.
 WPIN (TV) New York
 WTVJ (TV) Durham, N. C.
 KTHI-TV Fargo, N. D.
 WTOL-TV Toledo, Ohio

KOED-TV* Tulsa, Okla.
 KCBY-TV Coos Bay, Ore.
 WHC (TV) Pittsburgh
 KELO-TV Sioux Falls, S. D.
 WJHL-TV Johnson City, Tenn.
 KTVT (TV) Fort Worth
 KHOU-TV Houston
 KCBH-TV Lubbock, Tex.
 KRYU-TV Provo, Utah
 KTNT-TV Tacoma-Seattle, Wash.
 WLUK-TV Green Bay, Wis.
 WKRM-TV Caguas, P. R.

Ch. 12 (204-210 mc)
 WSEA-TV Montgomery, Ala.
 KTAR-TV Phoenix-Mesa, Ariz.
 KHSI-TV Chico, Calif.
 KCOY-TV Santa Maria, Calif.
 WHYI-TV Wilmington, Del.
 WFGA-TV Jacksonville, Fla.
 WEAT-TV West Palm Beach, Fla.
 WRDW-TV Augusta, Ga.
 KMVI-TV Wailuku, Hawaii
 WILJ-TV* Urbana, Ill.
 KTVH (TV) Hutchinson, Kan.
 WVUE-TV New Orleans
 KSLA-TV Shreveport, La.
 WMEB-TV* Orono, Me.
 WJRT (TV) Flint, Mich.
 WAEO-TV Ironwood, Mich. (Hurley, Wis.)
 KEYC-TV Mankato, Minn.
 KNMT (TV) Walker, Minn.
 WJTV (TV) Jackson, Miss.
 KPVS-TV Cape Girardeau, Mo.
 KOPF-TV Joplin, Mo.
 KBLT-TV Helena, Mont.
 KUON-TV* Lincoln, Neb.
 KFDW-TV Clovis, N. M.
 WNBW-TV Binghamton, N. Y.
 WNBZ-TV New Bern, N. C.
 WSJS-TV Winston-Salem, N. C.
 KXMB-TV Bismarck, N. D.
 KCND-TV Pembina, N. D.
 WKRC-TV Cincinnati
 KXII (TV) Ardmore, Okla.
 KPTV (TV) Portland, Ore.
 WICU-TV Erie, Pa.
 WPRO-TV Providence, R. I.
 WDEF-TV Chattanooga, Tenn.
 KVLB-TV Alpine, Tex.
 KBMT (TV) Beaumont-Port Arthur, Tex.
 KONO-TV San Antonio, Tex.
 KPAR-TV Sweetwater, Tex.
 KISU-TV Logan, Utah
 WRVA-TV Richmond, Va.
 KVOS-TV Bellingham, Wash.
 WBOY-TV Clarksburg, W. Va.
 WISN-TV Milwaukee
 WOLE-TV Arecibo-Aguadilla, P. R.

Ch. 13 (210-216 mc)
 WAPI-TV Birmingham, Ala.
 KVLB (TV) Flagstaff, Ariz.
 KOLD-TV Tucson, Ariz.
 KBLU-TV Yuma, Ariz.
 KCOF (TV) Los Angeles
 KOVR (TV) Stockton, Calif.
 KRDO-TV Colorado Springs
 WBVI-TV Panama City, Fla.
 WTVT (TV) Tampa-St. Petersburg, Fla.
 WMAZ-TV Macon, Ga.
 KHJK (TV) Hilo, Hawaii
 KTRG-TV Honolulu
 KBYN (TV) Twin Falls, Idaho

WREX-TV Rockford, Ill.
 WLWI (TV) Indianapolis
 WHO-TV Des Moines, Iowa
 KUOK (TV) Garden City, Kan.
 WIBW-TV Topeka, Kan.
 WITV (TV) Bowling Green, Ky.
 KLSB (TV)* Monroe, La.
 WJMR-TV New Orleans
 WMEB-TV* Calais, Me.
 WGAN-TV Portland, Me.
 WJZ-TV Baltimore
 WZZM-TV Grand Rapids, Mich.
 WIRT (TV) Hibbing, Minn.
 WLOX-TV Biloxi, Miss.
 KRGG (TV) Jefferson City, Mo.
 KMSO-TV Missoula, Mont.
 KHOL-TV Kearney-Holdrege, Neb.
 KSHO-TV Las Vegas
 WNDT (TV)* Newark, N. J.
 KGGM-TV Albuquerque
 WAST (TV) Albany-Schenectady-Troy, N. Y.
 WOKR (TV) Rochester, N. Y. (interim)
 WLOS-TV Asheville, N. C.
 KFME (TV)* Fargo, N. D.
 KXMC-TV Minot, N. D.
 WSPD-TV Toledo, Ohio
 KETA (TV)* Oklahoma City
 KVAL-TV Eugene, Ore.
 KTVR (TV) La Grande, Ore.
 WQED (TV)* Pittsburgh
 WBTW (TV) Florence, S. C.
 KSOO-TV Sioux Falls, S. D.
 WHBQ-TV Memphis
 KERA-TV* Dallas
 KELP-TV El Paso
 KTRK-TV Houston
 KLBK-TV Lubbock, Tex.
 WLVA-TV Lynchburg, Va.
 WVEC-TV Norfolk-Portsmouth-Newport News, Va.
 KTVW (TV) Tacoma, Wash.
 WHTN-TV Huntington, W. Va.
 WEAU-TV Eau Claire, Wis.
 WSTE (TV) Fajardo, P. R.

UHF STATIONS

Ch. 14 (470-476 mc)
 KCSM-TV* San Mateo, Calif.
 WOOK-TV Washington
 WFIE-TV Evansville, Ind.
 WJZB-TV Worcester, Mass.
 WIET (TV)* Ithaca, N. Y.
 WMUB-TV* Oxford, Ohio
 WPSJ (TV) Ponce, P. R.

Ch. 15 (476-482 mc)
 WOWL-TV Florence, Ala.
 WFFA-TV Pensacola, Fla.
 WBLN (TV) Bloomington, Ill.
 WANE-TV Ft. Wayne, Ind.
 WFPK-TV* Louisville, Ky.
 KPOB-TV Poplar Bluff, Mo.
 WICA-TV Ashtabula, Ohio
 WLYH-TV Lancaster-Lebanon, Pa.
 WHRO-TV Norfolk-Portsmouth-Newport News, Va.
 WTAP-TV Parkersburg, W. Va.-Marietta, Ohio
 WMTV (TV) Madison, Wis.

Ch. 16 (482-488 mc)
 WNDU-TV South Bend-Elkhart, Ind.
 WBOC-TV Salisbury, Md.
 WQEX (TV)* Pittsburgh
 WNEF-TV Scranton-Wilkes-Barre, Pa.
 WNET (TV) Providence, R. I.

WMGZ (TV) Mayaguez, P. R.

Ch. 17 (488-494 mc)
 KLYD-TV Bakersfield, Calif.
 WSEC-TV* Miami
 WTVF (TV) Decatur, Ill.
 WMHT (TV)* Albany-Schenectady-Troy, N. Y.
 WNEB-TV Buffalo, N. Y.
 WPCA-TV Philadelphia

Ch. 18 (494-500 mc)
 WHCT (TV) Hartford, Conn.
 WFAM-TV Lafayette, Ind.
 WLEX-TV Lexington, Ky.
 WSYE-TV Elmira, N. Y.
 WHIZ-TV Zanesville, Ohio
 KDCD-TV Midland, Tex.
 KWCS-TV Ogden, Utah
 WUHF (TV) Milwaukee
 WTSJ (TV) San Juan, P. R.

Ch. 19 (500-506 mc)
 WHNT-TV Huntsville, Ala.
 WTVH (TV) Peoria, Ill.
 WCDC (TV) North Adams, Mass.
 KCSB-TV* Kansas City
 WUCM-TV Bay City, Mich.
 WTLV (TV)* New Brunswick, N. J.
 WARD-TV Johnstown, Pa.
 WNOK-TV Columbia, S. C.
 KTFS (TV) Nacogdoches, Tex.
 KEPR-TV Pasco-Kennelworth-Richland, Wash.

Ch. 20 (506-512 mc)
 WCOV-TV Montgomery, Ala.
 KBAY-TV San Francisco-Oakland
 WATR-TV Waterbury, Conn.
 WDCA-TV Washington
 WXXW (TV)* Chicago
 WICS (TV) Springfield, Ill.
 WJMR-TV New Orleans
 WJMY (TV) Detroit
 WOUB-TV* Athens, Ohio

Ch. 21 (512-518 mc)
 KDAS-TV Hanford, Calif.
 WPTA (TV) Roanoke, Ind.
 KQTV (TV) Fort Dodge, Iowa
 WEZI (TV) Louisville, Ky.
 WROH (TV)* Rochester, N. Y.
 WFMJ-TV Youngstown, Ohio
 WHP-TV Harrisburg, Pa.
 WHA-TV* Madison, Wis.

Ch. 22 (518-524 mc)
 KIIIX (TV) Los Angeles
 WSLI-TV Harrisburg, Ill.
 WSHT-TV South Bend-Elkhart, Ind.
 WWLP (TV) Springfield-Holyoke, Mass.
 WKEF (TV) Dayton, Ohio
 WENS (TV) Pittsburgh
 WDAU-TV Scranton, Pa.
 KVDO-TV Corpus Christi, Tex.

Ch. 23 (524-530 mc)
 WMSL-TV Decatur, Ala.
 KERO-TV Bakersfield, Calif.
 WGBS-TV Miami
 WTVF (TV)* Buffalo-Niagara Falls, N. Y.
 KCEB (TV) Tulsa, Okla.
 WGTI (TV) Philadelphia
 KRET-TV Dallas
 WCVF-TV Richmond, Va.
 KNDQ (TV) Yakima, Wash.

Ch. 24 (530-536 mc)
 KMJ-TV Fresno, Calif.
 KCVR-TV* San Bernardino, Calif.
 WEDH (TV)* Hartford, Conn.

WMFE-TV Orlando, Fla.
 WICD (TV) Danville, Ill.
 WTLE (TV) Baltimore
 KVET-TV Austin, Tex.
 WBTV-TV Danville, Va.
 WCAN-TV Milwaukee

Ch. 25 (536-542 mc)
 WEEK-TV Peoria, Ill.
 WREG (TV)* New York
 KOKI-TV* Oklahoma City
 WCCA-TV Columbia, S. C.
 KNDU (TV) Richland, Wash.

Ch. 26 (542-548 mc)
 WAIQ (TV)* Montgomery, Ala.
 WETA-TV* Washington
 WCIU (TV) Chicago
 WRBK-TV Williamsport, Pa.
 WTVK (TV) Knoxville, Tenn.

Ch. 27 (548-554 mc)
 WKYT (TV) Lexington, Ky.
 WKBN-TV Youngstown, Ohio
 KHTV (TV) Portland, Ore.
 WTPA (TV) Harrisburg, Pa.
 WYAH-TV Portsmouth, Va.
 WKOW-TV Madison, Wis.

Ch. 28 (554-560 mc)
 KCET (TV) Los Angeles
 WJSP-TV* Columbus, Ga.
 WSJV (TV) South Bend-Elkhart, Ind.
 WGSF (TV)* Newark, Ohio
 WBRF-TV Wilkes-Barre-Scranton, Pa.

Ch. 29 (560-596 mc)
 KBAK-TV Bakersfield, Calif.
 WIFB-TV Philadelphia
 WNTV (TV)* Greenville, S. C.
 KIMA (TV) Yakima, Wash.

Ch. 30 (566-572 mc)
 KFRE-TV Fresno, Calif.
 WHNB-TV New Britain, Conn.
 WETV (TV)* Atlanta
 WTIU (TV)* Bloomington, Ind.
 WCOC-TV Meridian, Miss.
 WGTE-TV* Toledo, Ohio

Ch. 31 (572-578 mc)
 WAAV-TV Huntsville, Ala.
 WMBD-TV Peoria, Ill.
 WTAF (TV) Marion, Ind.
 WNYC-TV New York

Ch. 32 (578-584 mc)
 WKAB-TV Montgomery, Ala.
 KSNB-TV San Francisco-Oakland
 WOGO-TV Chicago
 WLKY (TV) Louisville, Ky.
 WRLP (TV) Greenfield, Mass.
 WBPZ-TV Lock Haven, Pa.

Ch. 33 (584-590 mc)
 WCHU (TV) Champaign-Urbana, Ill.
 WKJG-TV Fort Wayne, Ind.
 WYTV (TV) Youngstown, Ohio
 WACH-TV Norfolk-Portsmouth-Newport News, Va.

Ch. 34 (590-596 mc)
 KMEX (TV) Los Angeles
 KSLN-TV Salina, Kan.
 WBJA-TV Binghamton, N. Y.
 WOSU-TV* Columbus, Ohio

Ch. 35 (596-602 mc)
 WEEQ-TV La Salle, Ill.
 WAST-TV Albany-Schenectady-Troy, N. Y.

TV BY CHANNELS—TV ALLOCATIONS

WIMA-TV Lima, Okla.
WSEE(TV) Erie, Pa.
WUHY(TV)* Philadelphia
Ch. 36 (602-608 mc)
WJKS-TV Jacksonville, Fla.
WATL-TV Atlanta
WUTV(TV) Charlotte, N. C.
WMVT(TV)* Milwaukee
Ch. 37 (608-614 mc)
(Reserver for radio astronomy)
Ch. 38 (614-620 mc)
WSUN-TV Tampa-St. Petersburg, Fla.
WIHS-TV Boston
Ch. 39 (620-626 mc)
WTVO(TV) Rockford, Ill.
KNUZ-TV Houston
Ch. 40 (626-632 mc)
WHYN-TV Springfield-Holyoke, Mass.
WCMC-TV Wildwood, N. J.
WINR-TV Binghamton, N. Y.

WAIM-TV Anderson, S. C.
Ch. 41 (632-638 mc)
WTAM-TV Louisville, Ky.
WCDA(TV) Albany-Schenectady-Troy, N. Y.
KWEX-TV San Antonio, Tex.
Ch. 42 (538-644 mc)
WBMG(TV) Birmingham, Ala.
WEIQ(TV)* Mobile, Ala.
WTVI(TV)* Charlotte, N. C.
Ch. 43 (544-650 mc)
KICU-TV Visalia, Calif.
WICC-TV Bridgeport, Conn.
WEEK-TV Peoria, Ill.
WHTV(TV)* Syracuse, N. Y.
WSBA-TV York, Pa.
Ch. 44 (650-656 mc)
KFOG-TV San Francisco-Oakland
WSNS(TV) Chicago
WTVU(TV) Scranton, Pa.

Ch. 46 (662-668 mc)
WHTO-TV Atlantic City
WQTV(TV)* Binghamton, N. Y.
Ch. 47 (668-674 mc)
WVNA-TV Sheffield-Tuscumbia, Ala.
KJEO(TV) Fresno, Calif.
WNJU-TV Linden-Newark, N. J.
KYVE-TV Yakima, Wash.
Ch. 48 (674-680 mc)
WCET(TV)* Cincinnati
Ch. 49 (680-686 mc)
WLBC-TV Muncie, Ind.
WAKR-TV Akron, Ohio
WKNA-TV Charleston, W. Va.
Ch. 50 (686-692 mc)
WEHT(TV) Evansville, Ind.
WKBD(TV) Detroit
Ch. 51 (692-698 mc)
WLEV-TV Bethlehem, Pa.
Ch. 52 (698-704 mc)
KICB-TV Corona, Calif.

Ch. 53 (704-710 mc)
KAIL(TV) Fresno, Calif.
WAND-TV Pittsburgh
Ch. 54 (710-716 mc)
KTEH(TV) San Jose, Calif.
Ch. 56 (722-728 mc)
WTAO-TV Boston
WTVS(TV)* Detroit
WARD-TV Johnstown, Pa.
KPEC-TV* Tacoma, Wash.
Ch. 57 (782-734 mc)
WKNX(TV) Saginaw, Mich.
Ch. 58 (734-740 mc)
WRTV(TV) Asbury Park, N. J.
Ch. 59 (740-746 mc)
WELI-TV New Haven, Conn.
WALN-TV Ashland, Ky.
Ch. 62 (758-764 mc)
WISE-TV Asheville, N. C.
KTPS(TV) Tacoma, Wash.

Ch. 63 (764-770 mc)
WCTN(TV)* Norwich, Conn.
Ch. 66 (782-788 mc)
WEPA-TV Erie, Pa.
Ch. 67 (788-794 mc)
WFMZ-TV Allentown, Pa.
KTXN(TV) Austin, Tex.
Ch. 70 (806-812 mc)
WBGU-TV Bowling Green, Ohio
Ch. 71 (812-818 mc)
WCTB(TV)* Bridgeport, Conn.
WDTV(TV) Harrisburg, Pa.
Ch. 73 (824-830 mc)
WXTV(TV) Youngstown, Ohio
Ch. 74 (830-836 mc)
WNOP-TV Cincinnati
Ch. 77 (848-854 mc)
WNJE-TV* Glen Ridge, N. J.

TV Allocations: State, City, County

Note: UHF and VHF TV allocations have been made by the FCC to the following cities. A plus or minus after a channel indicates that a station occupying the channel must operate with its carrier frequencies offset 10 kilocycles above or below, respectively, the normal carrier frequencies.

Asterisks (*) indicate channels reserved for noncommercial use.

(As of August 1, 1964)

ALABAMA

ANDALUSIA, Covington *2-, *29
ANNISTON, Calhoun 70+
AUBURN, Lee *56
BESSEMER, Jefferson 54
BIRMINGHAM, Jefferson 6-, *10-, 13-, 42+, *48
BREWTON, Escambia 23+
CLANTON, Chilton 77
CULLMAN, Cullman 60+
DECATUR, Morgan 23-
DEMOPOLIS, Marengo *18
DOTHAN, Houston 4, *19-
ENTERPRISE, Coffee 40+
EUFULA, Barbour 44
FLORENCE, Lauderdale 15, *21+
GADSDEN, Etowah 37-
GREENVILLE, Butler 49-
HAMILTON, Marion 17
HUNTSVILLE, Madison 19, *25+, 31+, 44-
MOBILE, Mobile 5+, 10+, *42, 48+
MONTGOMERY, Montgomery 12, 20, *26+, 32
MUNFORD, Talladega *7-, *24-
OPELIKA, Lee *22-
SELMA, Dallas 8-, 58+
SHEFFIELD, Colbert 47-
SYLACAUGA, Talladega 75
TALLADEGA, Talladega 64
THOMASVILLE, Clarke 27-
TROY, Pike 38-
TUSCALOOSA, Tuscaloosa *14, 45, 51-
TUSKEGEE, Macon 16-
UNIVERSITY, Tuscaloosa *74+

ALASKA

ANCHORAGE, 2-, *7-, 11, 13-
FAIRBANKS, 2+, 4+, 7+, *9+, 11+, 13+
JUNEAU, *3, 8, 10
KETCHIKAN, 2, 4, *9
SEWARD, 4-, 9-
SITKA, 13

ARIZONA

AJO, Pima 19-
BISBEE, Cochise 54
CASA GRANDE, Pinal 18-
CLIFTON, Greenlee 25-
COOLIDGE, Pinal 36+
DOUGLAS, Cochise 3, 35
ELOY, Pinal 24
FLAGSTAFF, Coconino 9, 13
GLOBE, Gila 34+
HOLBROOK, Navajo 14
KINGMAN, Mohave 6-

MESA, Maricopa 12-
MIAMI, Gila 28+
MORENCI, Greenlee 31
NOGALES, Santa Cruz 11, 16, 32, 44+
PHOENIX, Maricopa 3+, 5-, *8+, 10-
PRESCOTT, Yavapai 7, 15
SAFFORD, Graham 21
TUCSON, Pima 4-, *6+, 9-, 13-, 40, 61
WILLIAMS, Coconino 25
WINSLOW, Navajo 16-
YUMA, Yuma 11-, 13+, 22+, 60

ARKANSAS

ARKADELPHIA, Clark 34+
BATESVILLE, Independence 30-
BENTON, Saline 40
BLYTHEVILLE, Mississippi 64+, 74
CAMDEN, Ouachita 50
CONWAY, Faulkner 62
EL DORADO, Union 10-, 26-
FAYETTEVILLE, Washington *13-, 41-
FORREST CITY, Saint Francis 22+
FORT SMITH, Sebastian 5-, *16, 22, 39
HARRISON, Boone 24
HELENA, Phillips 54-
HOPE, Hempstead 15-
HOT SPRINGS, Garland 9+, 52+
JONESBORO, Craighead 8-, 39+
LITTLE ROCK, Pulaski *2-, 4, 7-, 11+, 17-, 23+
MAGNOLIA, Columbia 28+
MALVERN, Hot Spring 46
MORRILTON, Conway 43-
NEWPORT, Jackson 28
PARAGOULD, Greene 58-
PINE BLUFF, Jefferson 36
RUSSELLVILLE, Pope 19
SEARCY, White 33
SPRINGDALE, Washington County 35-
STUTTGART, Arkansas 14+
TEXARKANA, See Texarkana, Tex.

CALIFORNIA

ALTURAS, Modoc 13+
BAKERSFIELD, Kern *39+, 23-, 17, 29, 51-
BISHOP, Inyo 19
BLYTHE, Riverside 34-
BRAWLEY, Imperial 16
CHICO, Butte 12-
CORONA, Riverside 52
DELANO, Kern 45-
EL CENTRO, Imperial 7+, 9+, 26-, 48
EUREKA, Humboldt 3-, 6-, 13-
FRESNO, Fresno *18-, 24, 30+, 47, 53
HANFORD, Kings 21
INDIO, Riverside 19+
LOS ANGELES, Los Angeles 2, 4, 5, 7, 9, 11, 13, 22, *28, 34
MADERA, Madera 59
MERCED, Merced 34-, 66
MODESTO, Stanislaus 17-, 58
MONTEREY, See Salinas
NAPA, Napa 62
OAKLAND, See San Francisco
OXNARD, Ventura 32
PALM SPRINGS, Riverside 27
PETALUMA, Sonoma 68
PORT CHICAGO, Contra Costa 70
PORTERVILLE, Tulare 55
RED BLUFF, Tehama 15
REDDING, Shasta 7, 9
RIVERSIDE, Riverside 40, 46
SACRAMENTO, Sacramento 3, *6, 10, 40-, 46+

SALINAS-MONTEREY, Monterey 8+, 35
SAN BERNARDINO, San Bernardino 18, *24-, 30
SAN BUENAVENTURA, 38-
SAN DIEGO, San Diego 8, 10, *15+, 39, 51
SAN FRANCISCO, San Francisco-OAKLAND, Alameda 2+, 4-, 5+, 7-, *9+, 20-, 26-, 32+, 38, 44-
SAN JOSE, Santa Clara 11+, 48, *54, 60
SAN LUIS OBISPO, San Luis Obispo 6+
SAN MATEO, San Mateo *14
SANTA BARBARA, Santa Barbara 3-, *20, 26
SANTA CRUZ, Santa Cruz, 56
SANTA MARIA, Santa Barbara 12+, 44
SANTA PAULA, Ventura 16+
SANTA ROSA, Sonoma 50
STOCKTON, San Joaquin 13+, 36, *42, 64
TULARE, Tulare 27+
UKIAH, Mendocino 18
VISALIA, Tulare 43, 49
WATSONVILLE, Santa Cruz 22-
YREKA CITY, Siskiyou 19
YUBA CITY, Sutter 52-

COLORADO

ALAMOSA, Alamosa 3-, 19+
BOULDER, Boulder *12, 22+
CANON CITY, Fremont 36
COLORADO SPRINGS, El Paso 11, 13, *17+, 23+
CRAIG, Moffat 19
DELTA, Delta 24-
DENVER, Denver 2, 4-, *6-, 7, 9-, 20, 26+
DURANGO, LaPlata 6+, 15
FORT COLLINS, Larimer 44+
FORT MORGAN, Morgan 15+
GRAND JUNCTION, Mesa 5-, 21+
GREELEY, Weld 50
LA JUNTA, Otero 24
LAMAR, Prowers 12-, 18-
LEADVILLE, Lake 14+
LONGMONT, Boulder 32
LOVELAND, Larimer 38
MONTROSE, Montrose 10+, 18
PUEBLO, Pueblo 5, *8, 28+, 34-
SALIDA, Chaffee 25
STERLING, Logan 8, 25-
TRINIDAD, Las Animas 21-
WALSENBURG, Huerfano 30-

CONNECTICUT

BRIDGEPORT, Fairfield 43-, 49-, *71
HARTFORD, Hartford 3+, 18-, *24
MERIDEN, New Haven 65-
NEW BRITAIN, Hartford 30+
NEW HAVEN, New Haven 8+, 59+
NEW LONDON, New London 81
NORWALK (See Stamford)
NORWICH, New London 57+, *63-
STAMFORD-NORWALK, Fairfield 55
WATERBURY, New Haven 20

DELAWARE

DOVER, Kent 48-
WILMINGTON, New Castle 12, *59-, 83+

DISTRICT OF COLUMBIA

WASHINGTON 4-, 5-, 7+, 9, 14-, 20+, *26-, 50-

TV ALLOCATIONS

FLORIDA

BELLE GLADE, Palm Beach 27+
 BOCA RATON, Palm Beach, *45
 BRADENTON, Manatee *28-, 54
 CLEARWATER, Pinellas 32+, 50
 COCOA, Brevard *14
 DAYTONA BEACH, Volusia 2-, 53
 DE LAND, Volusia 44+
 FORT LAUDERDALE, Broward 39
 FORT MYERS, Lee 11+, *25+
 FORT PIERCE, Saint Lucie 19, *31+
 GAINESVILLE, Alachua *5-, 20+
 JACKSONVILLE, Duval 4+, *7, 12-, 17, 30+
 KEY WEST, Monroe 14+, 20
 LAKE CITY, Columbia *33+, 39
 LAKELAND, Polk 22+, 58-
 LAKE WALES, Polk 42+
 LEESBURG, Lake *26-, 64-
 MADISON, Madison *21+
 MARIANNA, Jackson *17+, 57-
 MELBOURNE, Brevard 37-, 43
 MIAMI, Dade *2, 4, 6, 7-, 10+, *17, 23-, 33
 NEW SMYRNA BEACH, Volusia *18
 OCALA, Marion *15+, 46+
 ORLANDO, Orange 6-, 9, *24-, 47, 66
 PALATKA, Putnam *36, 62+
 PANAMA CITY, Bay 7+, 13, *30, 36+
 PENSACOLA, Escambia 3-, 15-, *21, 46
 QUINCY, Gadsden 54+
 ST. AUGUSTINE, St. Johns 25+
 ST. PETERSBURG, See Tampa
 SANFORD, Seminole 35+
 SARASOTA, Sarasota 34+
 TALLAHASSEE, Leon *11-, 24, 51
 TAMPA HILLSBORO-ST. PETERSBURG, Pinellas *3, *16, 8-, 10-, 13-, 38
 WEST PALM BEACH, Palm Beach 5, 12, *15, 21+

GEORGIA

ALBANY, Dougherty 10, 83
 AMERICUS, Sumter 31
 ASHBURN, Turner *23
 ATHENS, Clarke *8, 60-
 ATLANTA, Fulton 2, 5-, 11+, *30, 36, *57+
 AUGUSTA, Richmond 6+, 12+
 BAINBRIDGE, Decatur 36-
 BRUNSWICK, Glynn 28+, 34-
 CAIRO, Grady 45+
 CARROLLTON, Carroll 33
 CARTERSVILLE, Bartow 63-
 CEDARTOWN, Polk 53-
 COCHRAN, Bleckley *15
 COLUMBUS, Muscogee 3, 9+, *28, 34
 CORDELE, Crisp 43
 DALTON, Whitfield *18-
 DAWSON, Terrell *25
 DOUGLAS, Coffee 32-
 DUBLIN, Laurens 73
 ELBERTON, Elbert 24+
 FITZGERALD, Ben Hill 53+
 GAINESVILLE, Hall 52
 GRIFFIN, Spalding 39+
 LA GRANGE, Troup 50
 MACON, Bibb 13+, *41+, 47+
 MARIETTA, Cobb 51+
 MILLEDGEVILLE, Baldwin 51+
 MOULTRIE, Colquitt 48-
 NEWNAM, Coweta 61+
 PELHAM, Mitchell *14
 ROME, Floyd 59
 SAVANNAH, Chatham 3+, *9-, 11
 STATESBORO, Bulloch 22
 SWAINSBORO, Emanuel 42
 THOMASVILLE, Thomas 6, 27
 TIFTON, Tift 72
 TOCCOA, Stephens 35
 VALDOSTA, Lowndes 37+
 VIDALIA, Toombs 26
 WARM SPRINGS, Meriwether *66+
 WAYCROSS, Ware *8+, 16
 WRENS, Jefferson *20-

HAWAII

HILO, Hawaii 2, *4, 9, 11, 13
 HONOLULU, Oahu 2+, 4-, 9-, *11+, 13-
 LIHUE, Kauai 3+, *8-, 10+, 12-
 WAILUKU, Maui 3, 7, *10, 12

IDAHO

BLACKFOOT, Bingham 33
 BOISE, Ada 2, *4+, 7
 BURLEY, Shoshone 15-
 CALDWELL, Canyon 9-
 EMMETT, Gem 26-
 GOODING, Gooding 23
 IDAHO FALLS, Bonneville 3, 8+
 JEROME, Jerome 17
 KELLOGG, Shoshone 36
 LEWISTON, Nez Perce 3-
 MOSCOW, Latah *12-, 15
 NAMP, Canyon 6, 12+
 PAYETTE, Fayette 14+
 POCATELLO, Bannock 6-, 10
 PRESTON, Franklin 41
 REXBURG, Madison 27+
 RUPERT, Minidoka 21
 SANDPOINT, Bonner 23-
 TWIN FALLS, Twin Falls 11, 13-
 WALLACE, Shoshone 27-
 WEISER, Washington 20-

ILLINOIS

ALTON, Madison 48
 AURORA, Kane 75
 BELLEVILLE, Saint Clair 54+
 BLOOMINGTON, McLean 15-
 CAIRO, Alexander 24-
 CARBONDALE, Jackson *8, 34, 61-
 CENTRALIA, Marion 32+, 59+
 CHAMPAIGN-URBANA, Champaign 3+, *12-, 21, 27, 33
 CHICAGO, Cook 2-, 5, 7, 9+, *11, 20, 26, 32, 38, 44
 DANVILLE, Vermilion 24
 DECATUR, Macon 17, 23+
 DE KALB, De Kalb *67
 DIXON, Lee 47+
 ELLGIN, Kane 83
 FREEPORT, Stephenson 23
 GALESBURG, Knox 77
 HARRISBURG, Saline 3, 22
 JACKSONVILLE, Morgan 49-
 JOLIET, Will 48+
 KANKAKEE, Kankakee 14
 KEWANEE, Henry 60-
 LA SALLE, La Salle 35
 LINCOLN, Logan 53+
 MACOMB, McDonough 61+
 MARION, Williamson 40+
 MATTOON, Coles 46-
 MOLINE, See Davenport, Iowa
 MT. VERNON, Jefferson 38-
 OLNEY, Richland *16-
 PEKIN, Tazewell 69+
 PEORIA, Peoria 19, 25+, 31+, *37-, 43+
 QUINCY, Adams 10-, 21+
 ROCKFORD, Winnebago 13, 39+, *45+
 ROCK ISLAND, See Davenport, Iowa
 SPRINGFIELD, Sangamon 20+, 26-, 36-, *66+
 STREATOR, La Salle 65-
 URBANA, See Champaign
 VANDALIA, Fayette 28-
 WAUKEGAN, Lake 79+

INDIANA

ANDERSON, Madison 26+, 61, 83+
 ANGOLA, Steuben 77
 BEDFORD, Lawrence 68
 BLOOMINGTON, Monroe 4, *30-, 36
 COLUMBUS, Bartholomew 42-
 CONNERSVILLE, Fayette 38+
 ELKHART, See South Bend
 EVANSVILLE, Vanderburgh 7, *9+, 14-, 50-
 FORT WAYNE, Allen 15+, 21+, *27+, 33-, 69
 GARY, Lake 50, *66
 HAMMOND, Lake 56-
 INDIANAPOLIS, Marion 6, 8-, 13-, *20-, 39, 67-
 JASPER, Dubois 19+
 KOKOMO, Howard 29+
 LAFAYETTE, Tippecanoe 18, *47, 59
 LEBANON, Boone 79+
 LOGANSPOUT, Cass 51
 MADISON, Jefferson 66-
 MARION, Grant 31
 MICHIGAN CITY, La Porte 62+
 MUNCIE, Delaware 49, *55+, 71
 FLYMOUTH, Marshall 34-
 PRINCETON, Gibson 44+
 SHELBYVILLE, Shelby 58+
 SOUTH BEND, Saint Joseph-ELKHART, Elkhart 16, 22, 28+, *62
 TELL CITY, Perry 78
 TERRE HAUTE, Vigo 2+, 10, *57+, 63-, 73+
 VINCENNES, Knox *52+
 WASHINGTON, Daviess 81

IOWA

ALGONA, Kossuth 37+
 AMES, Story 5, 25-
 ATLANTIC, Cass 45-
 BOONE, Boone 19-
 BURLINGTON, Des Moines 32-, 38+
 CARROLL, Carroll 39
 CEDAR RAPIDS, Linn 2, 9-, 20-, *26+
 CENTERVILLE, Appanoose 31-
 CHARLES CITY, Floyd 18-
 CHEROKEE, Cherokee 14
 CLINTON, Clinton 64
 CRESTON, Union 43
 DAVENPORT, Scott-ROCK ISLAND, ILL., Rock Island-MOLINE, Ill., Rock Island 4+, 6+, 8, *30+, 42-, 68
 DECORAH, Winneshiek 44+
 DES MOINES, Polk 8-, *11+, 13-, 17+ 23-
 DUBUQUE, Dubuque 56+, 62-
 ESTHERVILLE, Emmet 24+
 FAIRFIELD, Jefferson 54
 FORT DODGE, Webster 21
 FORT MADISON, Lee 50+
 GRINNELL, Poweshiek 71
 IOWA CITY, Johnson *12+, 24-
 KEOKUK, Lee 44-
 KNOXVILLE, Marion 33-
 MARSHALLTOWN, Marshall 49
 MASON CITY, Cerro Gordo 3+, 35-
 MUSCATINE, Muscatine 58
 NEWTON, Jasper 65+
 OELWEIN, Fayette 28
 OSKALOOSA, Mahaska 52+

OTTUMWA, Wapello 15+, 63
 RED OAK, Montgomery 32+
 SHENANDOAH, Page 20+
 SIOUX CITY, Woodbury 4-, 9, *30, 36-
 SPENCER, Clay 42+
 STORM LAKE, Buena Vista 34+
 WATERLOO, Black Hawk 7+, 16-, *22-, 46+
 WEBSTER CITY, Hamilton 27

KANSAS

ABILENE, Dickinson 31+
 ARKANSAS CITY, Cowley 49
 ATCHISON, Atchison 60+
 CHANUTE, Neosho *21, 50-
 COFFEYVILLE, Montgomery 33-
 COLBY, Thomas 22-
 CONCORDIA, Cloud 47-
 DODGE CITY, Ford 6+, 23
 EL DORADO, Butler 55+
 EMPORIA, Lyon 39-
 FORT SCOTT, Bourbon 27
 GARDEN CITY, Finney 11+, 13-
 GOODLAND, Sherman 10, 31
 GREAT BEND, Barton 2, 28
 HAYS, Ellis 7-, 20-
 HUTCHINSON, Reno *8, 12, 18
 INDEPENDENCE, Montgomery 67
 IOLA, Allen 44+
 JUNCTION CITY, Geary 29+
 LAKIN, Kearny, *3
 LARNED, Pawnee 15-
 LAWRENCE, Douglas 17-
 LEAVENWORTH, Leavenworth 54-
 LIBERAL, Seward 14
 LINCOLN, Lincoln *9
 McPHERSON, McPherson 26-
 MANHATTAN, Riley 23+
 NEWTON, Harvey 14+
 OAKLEY, Logan *33
 OLATHE, Johnson 52-
 OTTAWA, Franklin 70
 PARSONS, Labette 46-
 PITTSBURG, Crawford 7+, 38-
 PRATT, Pratt 36+
 SALINA, Saline 34
 TOPEKA, Shawnee *11, 13+, 42, *48+
 WELINGTON, Sumner 24-
 WICHITA, Sedgwick 3-, 10-, 16-, *22+
 WINFIELD, Cowley 43+

KENTUCKY

ASHLAND, Boyd 59-, *78+
 BOWLING GREEN, Warren 13, *17+
 CORBIN, Whitley 16
 COVINGTON, Kenton *54-
 DANVILLE, Boyle 35+
 ELIZABETHTOWN, Hardin 23
 FRANKFORT, Franklin 43-
 GLASGOW, Barren 28+
 HARLAN, Harlan 73+
 HAZARD, Perry *33-, 68+
 HOPKINSVILLE, Christian 20
 LEXINGTON, Fayette 18+, 27-, 40+, *46+, 64
 LOUISVILLE, Jefferson 3-, 11+, *15, 21-, 32-, 41-
 MADISONVILLE, Hopkins *26
 MAYFIELD, Graves 63
 MAYSVILLE, Mason 24+
 MIDDLESBORO, Bell 57, 63+
 MOREHEAD, Rowan *36-
 MURRAY, Calloway *33-, 83
 OWENSBORO, Daviess 56-, 62
 PADUCAH, McCracken 6+, 43, 72
 PIKEVILLE, Pike *14-
 PRINCETON, Caldwell 45-
 RICHMOND, Madison 80-
 SOMERSET, Pulaski *29-, 83-
 WINCHESTER, Clark 70+

LOUISIANA

ABBEVILLE, Vermillion Parish 27+
 ALEXANDRIA, Rapides Parish 5, 62+, 74
 BASTROP, Morehead Parish 53+
 BATON ROUGE, East Baton Rouge Parish 2, 9-, 18-, 28, *34, 40-
 BOGALUSA, Washington Parish 69, 78
 CROWLEY, Acadia Parish 76
 DE RIDDER, Beauregard Parish 70
 EUNICE, St. Landry Parish 64-
 FRANKLIN, St. Mary Parish 46+
 HAMMOND, Tangipahoa Parish 57
 HOUMA, Terrebonne Parish 11, 30+
 JACKSON, East Feliciana Parish 59
 JENNINGS, Jefferson Davis Parish 48
 LAFAYETTE, Lafayette Parish 10, 38-, 67-
 LAFAYETTE-LAKE CHARLES, Calcasieu Parish 3
 LAKE CHARLES, Calcasieu Parish 7-, *14, 25, 60+
 MINDEN, Webster Parish 30
 MONROE-WEST MONROE, Ouachita Parish 8+, *13, 43+
 MORGAN CITY, St. Mary Parish 36+
 NATCHITOCHEs, Natchitoches Parish 17+
 NEW IBERIA, Iberia Parish 15+
 NEW ORLEANS, Orleans Parish 4+, 6+, *8, 12, 20-, 26, 32+, 61
 OAKDALE, Allen Parish 54+
 OPELOUSAS, St. Landry Parish 58
 RUSTON, Lincoln Parish 20
 SHREVEPORT, Caddo Parish 3-, 12

THEBODAUX, Lafouche 24
WINNFIELD, Winn 22-

MAINE

AUBURN, Androscoggin 23+
AUGUSTA, Kennebec *10-, 29+
BANGOR, Penobscot 2-, 5+, 7-, *16-
BAR HARBOR, Hancock 22-
BATH, Sagadahoc 65
BELFAST, Waldo 41-
BIDDEFORD, York 59
CALAIS, Washington *13-, 20
DOVER-FOXCROFT, Piscataquis 18+
FORT KENT, Aroostook 17+
FOXCROFT, See Dover
HOULTON, Aroostook 24
LEWISTON, Androscoggin 8-, 17
MILLINOCKETT, Penobscot 14+
ORONO, Penobscot *12-
PORTLAND, Cumberland 6-, 13+, *47-,
53+
PRESQUE ISLE, Aroostook 8, *10+, 19
ROCKLAND, Knox 25-
RUMFORD, Osford 55-
VAN BUREN, Aroostook 15-
WATERVILLE, Kennebec 35+

MARYLAND

ANNAPOLIS, Anne Arundel 53-
BALTIMORE (Independent City) 2+, 11-,
13+, 24+, *66, 72-
CUMBERLAND, Allegany 17+, 30-
FREDERICK, Frederick 62
HAGERSTOWN, Washington 52, 68+
SALISBURY, Wicomico 16+, 22+

MASSACHUSETTS

AMHERST, Hampshire *82
BARNSTABLE, Barnstable 25+
BOSTON, Suffolk *2+ 4-, 5-, 7+, 25, 38,
*44+, 56
BROCKTON, Plymouth 62
EASTHAMPTON, Hampshire 61
FALL RIVER, Bristol 46-, 68
GREENFIELD, Franklin 32+, 58-
HOLYOKE, See Springfield
LAWRENCE, Essex 72
LOWELL, Middlesex 78
NEW BEDFORD, Bristol 6+, 28-, 34+
NORTH ADAMS, Berkshire 19, *80+
PITTSFIELD, Berkshire 64+
SPRINGFIELD-HOLYOKE, Hampden 22,
40
WORCESTER, Worcester 14, 27+

MICHIGAN

ALMA, Gratiot 41+
ALPENA, Alpena *6, 11, 30-
ANN ARBOR, Washtenaw *26-, 66-
BAD AXE, Huron 46-
BATTLE CREEK, Calhoun 58-, 64-
BAY CITY, Bay 5-, *19+, 63-, 73+
BENTON HARBOR, Berrien 40+
BIG RAPIDS, Mecosta 39
CADILLAC, Wexford 9, 45
CALUMET, Houghton 5
CHEBOYGAN, Cheboygan 4+, 36+
DETROIT, Wayne 2+, 4, 7-, 20+, 50-, *56
EAST LANSING, Ingham *24-, 60+
EAST TAWAS, Iosco 21
ESCANABA, Delta 3+, *49
FLINT, Genesee 12-, 16-, *22-
GLADSTONE, Delta 40-
GRAND RAPIDS, Kent 8+, 13+, *17+, 23-
HOUGHTON, Houghton 19, *25
IRON MOUNTAIN, Dickinson 8-, 27
IRON RIVER, Iron 33-
IRONWOOD, Gogebic 12+, 31-
JACKSON, Jackson 48
KALAMAZOO, Kalamazoo 3-, *46, 74
LANSING, Ingham 6-, 54
LUDINGTON, Mason 33
MANISTEE, Manistee 15-
MANISTIQUE, Schoolcraft 14+
MARQUETTE, Marquette 6-, 13, 17, *35
MIDLAND, Midland 25-
MOUNT PLEASANT, Isabella *14, 47-
MUSKEGON, Muskegon 29-, 35+
PARMA, Jackson-ONONDAGA, Ingham
10-
PETOSKEY, Emmet 31
PONTIAC, Oakland 44+
PORT HURON, St. Clair 62
ROGERS CITY, Presque Isle 24
SAGINAW, Saginaw 51-, 57-
SAULTE STE. MARIE, Chippewa 8, 10+
28-, *34
TRAVERSE CITY, Grand Traverse 7+
20-, *26+
WEST BRANCH, Ogemaw 27+

MINNESOTA

ALBERT LEA, Freeborn 57-
ALEXANDRIA, Douglas 7, 36
APPLETON, Swift *10-
AUSTIN, Mower 6-, 51+
BEMIDJI, Beltrami 9, 24-
CLOQUET, Carlton 44
CROOKSTON, Polk 21-
DETROIT LAKES, Becker 18+
DULUTH, St. Louis-SUPERIOR, Wis.,
Douglas 3, 6+, *8, 10+, 32, 38
ELY, St. Louis 16

FAIRMONT, Martin 40+
FARIBAULT, Rice 20
FERGUS FALLS, Otter Tail 16-
GRAND RAPIDS, Itasca 20-
HASTINGS, Dakota 29+
HIBBING, St. Louis 13-
INTERNATIONAL FALLS, Koochiching
11
LITTLE FALLS, Morrison 14+
MANKATO, Blue Earth 12, 15-
MARSHALL, Lyon 22+
MINNEAPOLIS, Hennepin-ST. PAUL,
Ramsey *2-, 4, 6-, 9+, 11-, *17, 23+
MONTEVIDEO, Chippewa 19
NEW ULM, Brown 43-
NORTHFIELD, Rice 26
OWATONNA, Steele 45
RED WING, Goodhue 63-
ROCHESTER, Olmstead 10, 55-
ST CLOUD, Stearns 33
ST. PAUL, See Minneapolis
STILLWATER, Washington 39-
THIEF RIVER FALLS, Pennington 10, 15
VIRGINIA, St. Louis 26+
WADENA, Wadena 27+
WALKER, Cass 12-
WILLMAR, Kandiyohi 31+
WINONA, Winona 61
WORTHINGTON, Nobles 32

MISSISSIPPI

BILOXI, Harrison 13+, *44+, 50-
BROOKHAVEN, Lincoln 37+
CANTON, Madison 16
CLARKSDALE, Coahoma 32
COLUMBIA, Marion 35+
COLUMBUS, Lowndes 4-, 28-
CORINTH, Alcorn 41
GREENVILLE, Washington 21-, 27
GREENWOOD, Leflore 6, 24+
GRENADA, Grenada 44
GULFPORT, Harrison 56-
HATTIESBURG, Forrest 17-
JACKSON, Hinds 3+, 12+, *19+, 25-, 47
KOSCIUSKO, Attala 52-
LAUREL, Jones 33-
LAUREL, Jones-PACHUTA, Clarke 7
LOUISVILLE, Winston 46-
McCOMB, Pike 31-
MERIDIAN, Lauderdale 11-, 30-, *36-
NATCHEZ, Adams 29+
PACHUTA, See Laurel-Pachuta
PASCAGOULA, Jackson 22
PICAYUNE, Pearl River 14-
STARKVILLE, Oktibbeha 34-
STATE COLLEGE, Oktibbeha *2+
TUPELO, Lee 9-, 38
UNIVERSITY, Lafayette, *20+
VICKSBURG, Warren 41+
WEST POINT, Clay 56+
YAZOO CITY, Yazoo 49

MISSOURI

CAPE GIRARDEAU, Cape Girardeau 12,
18+, 69
CARTHAGE, Jasper 56-
CARUTHERSVILLE, Pemiscot 27-
CHILLICOTHE, Livingston 14-
CLINTON, Henry 49-
COLUMBIA, Boone 8+, 16+, 22-
FARMINGTON, Saint Francois 52
FESTUS, Jefferson 25-
FULTON, Callaway 24+
HANNIBAL, Marion 7-, 27+
JEFFERSON CITY, Cole 13, 33+
JOPLIN, Jasper 12+, 30+
KANSAS CITY, Jackson 4, 5+, 9+, *19+,
25+, 65
KENNETT, Dunklin 21
KIRKSVILLE, Adair 3-, 18
LEBANON, Laclede 23
MARSHALL, Saline 40+
MARYVILLE, Nodaway 26
MEXICO, Audrain 45
MOBERLY, Randolph 35+
MONETT, Barry 14
NEVADA, Vernon 18-
POPLAR BLUFF, Butler 15+
ROLLA, Phelps 46
ST. JOSEPH, Buchanan 2-, 30-, *36
ST. LOUIS (Independent City) 2, 4-, 5-,
*9, 11-, 30, 42+
SEDALIA, Pettis 6-, 28+
SIKESTON, Scott 37
SPRINGFIELD, Greene 3+, 10, *26+, 32
WEST PLAINS, Howell 20-

MONTANA

ANACONDA, Deer Lodge 2+
BILLINGS, Yellowstone 2, 8, *11
BOZEMAN, Gallatin *9, 22-
BUTTE, Silver Bow 4, 6+, *7-, 15+
CUT BANK, Glacier 20+
DEER LODGE, Powell 25+
DILLON, Beaverhead 20
GLASGOW, Valley 16
GLENDALE, Dawson 5+, 18-
GREAT FALLS, Cascade 3+, 5+, *23-
HAMILTON, Ravalli 17+
HARDIN, Big Horn 4+
HAVRE, Hill 9+, 11+
HELENA, Lewis and Clark 10+, 12
KALISPELL, Flathead 9-
LAUREL, Yellowstone 14+

LEWISTOWN, Fergus 13
LIVINGSTON, Park 16-
MILES CITY, Custer 3-, *6, 10
MISSOULA, Missoula 8-, *11-, 13-, 21+
POLSON, Lake 18
RED LODGE, Carbon 18+
SHELBY, Toole 14-
SIDNEY, Richland 14
WHITEFISH, Flathead 16+
WOLF POINT, Roosevelt 20-

NEBRASKA

ALBION, Boone 8+, *25
ALLIANCE, Box Butte *13-, 21
RASSETT, Rock *7-
BEATRICE, Gage 40
BROKEN BOW, Custer 14-
COLUMBUS, Platte 49+
FAIRBURY, Jefferson 35
FALLS CITY, Richardson 38
FREMONT, Dodge 52
GRAND ISLAND, Hall 11-, 21+
HASTINGS, Adams 6-, 27-
HAY SPRINGS, Sheridan 4+
HAYES CENTER, Hayes 6
KEARNEY, Buffalo 13, 19
LEXINGTON, Dawson *3+, 23-
LINCOLN, Lancaster 10+, *12-, 18+, 24
McCOOK, Red Willow 8-, 17
NEBRASKA CITY, Otoe 50
NORFOLK, Morrill 33+
NORTH PLATTE, Lincoln 2-, *9+
OMAHA, Douglas 3, 6+, 7, *16, 22, 28-
SCOTTS BLUFF, Scotts Bluff 10-, 16+
SUPERIOR, Nuckolls 4+
YORK, York 15

NEVADA

BOULDER CITY, Clark 4+
CARLIN, Elko 14
CARSON CITY, Ormsby 37
ELKO, Elko 10-
ELY, White Pine 3-, 6+
FALLON, Churchill 29-
GOLDFIELD, Esmeralda 5-
HAWTHORNE, Mineral 31
LAS VEGAS, Clark 2-, 8-, *10+, 13-
LOVELOCK, Pershing 18+
McGILL, White Pine 8+
RENO, Washoe 2, 4, *5, 8, 21+, 27-
TONOPAH, Nye 9-
WINNEMUCCA, Humboldt 7+
YERINGTON, Lyon 33

NEW HAMPSHIRE

BERLIN, Coos 52
CLAREMONT, Sullivan 37
CONCORD, Merrimack 76
DURHAM, Strafford *11
HANOVER, Grafton *20+, 49
KEENE, Cheshire 45-
LACONIA, Belknap 43
LITTLETON, Grafton 24-
MANCHESTER, Hillsboro 9-, 48+
NASHUA, Hillsboro 54
PORTSMOUTH, Rockingham 15
ROCHESTER, Strafford 51

NEW JERSEY

ANDOVER, Sussex *69
ASBURY PARK, Monmouth 58
ATLANTIC CITY, Atlantic 46, 52+
BRIDGETON, Cumberland 64-
CAMDEN, Camden *80
FREEHOLD, Monmouth *74
HAMMONTON, Atlantic *70
MONTCLAIR, Essex *77
NEWARK, Essex *13-
NEW BRUNSWICK, Middlesex *19-, 47+
PATERSON, Passaic 37+
TRENTON, Mercer 41+
WILDWOOD, Cape May 40

NEW MEXICO

ALAMOGORDO, Otero 17
ALBUQUERQUE, Bernalillo 4+, *5+, 7+,
13+
ARTESIA, Eddy 21+
ATRISCO-FIVE POINTS, 18+
BELEN, Valencia 24+
CARLSBAD, Eddy 6-, 23
CLAYTON, Union 27-
CLOVIS, Curry 12+, 35
COLUMBUS, Luna 16-
DEMING, Luna 14+
FARMINGTON, San Juan 12+, 17-
FIVE POINTS, See Atrisco
GALLUP, McKinley 3, *8-, 10
HATCH, Dona Ana *12
HOBBS, Lea 46
HOT SPRINGS, Sierra 19
LAS CRUCES, Dona Ana 22-
LAS VEGAS, San Miguel 14-
LORDSBURG, Hidalgo 23+
LOS ALAMOS, Los Alamos 20-
LOVINGTON, Lea 27
PORTALES, Roosevelt *3+, 22+
RATON, Colfax 46-, *52
ROSWELL, Chaves 8, 10
SANTA FE, Santa Fe 2+, *9+, 11-
SILVER CITY, Grant *10+
SILVER CITY-TRUTH OR CONSEQUENCES, Sierra 6

TV ALLOCATIONS

SOCORRO, Socorro 15+
TUCUMCARI, Quay 25+

NEW YORK

ALBANY, Albany-SCHENECTADY, Schenectady-TROY, Rensselaer 6, 13, *17+, *23-, 35, 41
AMSTERDAM, Montgomery 52-
BINGHAMTON, Broome 12-, 34, 40-, *46+
BUFFALO, Erie 17, *23
BUFFALO-NIAGARA FALLS, Niagara 2, 4-, 7+, 29+
CARTHAGE, Jefferson 7-
CLYMER, Chautauqua 37
CORTLAND, Cortland 72
DUNKIRK, Chautauqua 46
ELMIRA, Chemung 18+, 24-, *30
GLENS FALLS, Warren 39+
HEMPSTEAD, Nassau *53
HORSELL, Steuben 50
ITHACA, Tompkins *14+
JAMESTOWN, Chautauqua 58+
KINGSTON, Ulster 66-
LAKE PLACID, Essex 5
MALONE, Franklin 47, *66
MASSENA, St. Lawrence 14-
MIDDLETOWN, Orange 60
NEW YORK, New York 2, 4, 5+, 7, 9+
11+, *26, 31-
NIAGARA FALLS, See Buffalo-Niagara Falls
OGDENSBURG, St. Lawrence 24+
OLEAN, Cattaraugus 54+
ONEONTA, Otsego 15-
OSWEGO, Oswego 31
PATCHOGUE, Suffolk 75
PLATTSBURGH, Clinton 28+
POUGHKEEPSIE, Dutchess 21-, *83
ROCHESTER, Monroe 8, 10+, 13-, *21
27+
ROME, See Utica
SARANAC LAKE, Franklin 18
SCHENECTADY, See Albany
SYRACUSE, Onondaga 3-, 5-, 9-, 33-, *43+
TROY, See Albany
UTICA-ROME, Oneida 2-, *25+, 54-
VAIL MILLS, Albany 10-

NORTH CAROLINA

AHOSKIE, Hertford 53
ALBEMARLE, Stanly 20
ASHEVILLE, Buncombe 13-, *56-, 62+
78
BURLINGTON, Alamance 63
CHAPEL HILL, Orange *4+
CHARLOTTE, Mecklenburg 3, 9+, 36+
*42+
COLUMBIA, Tyrrel, *2
CONCORD, Mecklenburg *59
DURHAM, Durham 11+, *40-, 46+, 73-
ELIZABETH CITY, Pasquotank 31+
FAYETTEVILLE, Cumberland 18-, 54-
GASTONIA, Gaston 48
GOLDSBORO, Wayne 34, 72
GREENSBORO, Guilford 2-, *51-, 57-;
GREENSBORO-HIGH POINT-WINSTON-SALEM 8-
GREENVILLE, Pitt 9-
HENDERSON, Vance 52-
HENDERSONVILLE, Henderson 27
HICKORY, Catawba 30-
HIGH POINT, Guilford (see also Greensboro-High Point-Winston-Salem) 15+
JACKSONVILLE, Onslow 16
KINSTON, Lenoir 45
LAURINBURG, Scotland 41-
LINVILLE, Avery *18
LUMBERTON, Robeson 21+
MOUNT AIRY, Surry 55
NEW BERN, Craven 12+
RALEIGH, Wake 5, *22-, 28-
ROANOKE RAPIDS, Halifax 30+
ROCKY MOUNT, Edgecomb 50+
SALISBURY, Rowan 80
SANFORD, Lee 38
SHELBY, Cleveland 39
SOUTHERN PINES, Moore 49
STATESVILLE, Iredell 64-
WASHINGTON, Beaufort 7
WILMINGTON, New Hanover 3-, 6, 29-
*35+
WILSON, Wilson 56
WINSTON-SALEM, Forsyth (see also Greensboro-High Point-Winston-Salem) 12, 26+, *32-

NORTH DAKOTA

BISMARCK, Burleigh *3, 5, 12-, 18, *24
BOTTINEAU, Bottineau 16+
CARRINGTON, Foster 26-
DEVILS LAKE, Ramsey 8+, 14-
DICKINSON, Stark 2+, *4, 17
FARGO, Cass 6, 11+, *13, 34-, 40
GRAFTON, Walsh 17
GRAND FORKS, Grand Forks *2
HARVEY, Wells 22+
JAMESTOWN, Stutsman 7-, 42
LISBON, Ransom 23
MINOT, Ward *6+, 10-, 13-
NEW ROCKFORD, Eddy 20+
PEMBINA, Pembina 12
RUGBY, Pierce 38-
VALLEY CITY, Barnes 4-, 32-
WAKPETON, Richland 45+
WILLISTON, Williams 8-, 11-, *34+

OHIO

AKRON, Summit 49+, *55-, 61+
ASHTABULA, Ashtabula 15
ATHENS, Athens *20, 62-
BELLEFONTAINE, Logan 63
BOWLING GREEN, Wood *70
CAMBRIDGE, Guernsey 26
CANTON, Stark 29
CHILLICOTHE, Ross 56+
CINCINNATI, Hamilton 5-, 9, 12, *48-
74-
CLEVELAND, Cuyahoga 3, 5+, 8, 19, *25+, 65+
COLUMBUS, Franklin 4-, 6+, 10+, *34, 40-
DAYTON, Montgomery 2, 7+, *16+, 22+
DEFANCE, Defiance 43
FINDLAY, Hancock 53
FREMONT, Sandusky 59+
GALLIPOLIS, Gallia 72
HAMILTON-MIDDLETOWN, Butler 65
LANCASTER, Fairfield 68-
LIMA, Allen 35-, 73
LORAIN, Lorain 31-
MANSFIELD, Richland 36+
MARION, Marion 17-
MASSILLON, Stark 23+
MIDDLETOWN, See Hamilton
MOUNT VERNON, Knox 58
NEWARK, Licking *28-, 60-
OXFORD, Butler *14+
PIQUA, Miami 44-
PORTSMOUTH, Scioto 30
SANDUSKY, Erie 42+
SPRINGFIELD, Clark 52-, 76
STEUENVILLE, See Wheeling, W. Va.
TIFFIN, Seneca 47+
TOLEDO, Lucas 11-, 13, *30+, 79
WARREN, Trumbull 67+
YOUNGSTOWN, Mahoning 21-, 27, 33, 73-
YOUNGSTOWN, Ohio-NEWCASTLE, Pa., Lawrence 45-
ZANESVILLE, Muskingum 18-, 50+

OKLAHOMA

ADA, Pontotoc 10+, 50+
ALTUS, Jackson 36
ALVA, Woods 30
ANADARKO, Caddo 58-
ARDMORE, Carter 12-, 55-
BARTLESVILLE, Washington 62-
BLACKWELL, Kent 51-
CHICKASHA, Grady 64
CLAREMORE, Rogers 15
CLINTON, Custer 32-
DUNCAN, Stephens 39-
DURANT, Bryan 27-
ELK CITY, Beckham 8+, 15+, 26+
EL RENO, Canadian 56+
ENID, Garfield 21, *27+
FREDERICK, Tillman 44
GUTHRIE, Logan 48
GUYMON, Texas 20+
HOBART, Kiowa 23+
HOLDENVILLE, Hughes 14-
HUGO, Choctaw 21+
LAWTON, Comanche 7+, *28+, 34-
McALESTER, Pittsburg 47
MIAMI, Ottawa 58+
MUSKOGEE, Muskogee *45+, 66+
NORMAN, Cleveland 31-, *37-
OKLAHOMA CITY, Oklahoma 4-, 5, 9-, *13, 19+, 25-
OKMULGEE, Okmulgee 26
PAULS VALLEY, Garvin 61
PONCA CITY, Kay 40-
PRYOR CREEK, Mayes 54
SAPULPA, Creek 42-
SEMINOLE, Seminole 59
SHAWNEE, Pottawatomie 53-
STILLWATER, Payne 29-, *69
TULSA, Tulsa 2+, 6, 8-, *11-, 17+, 23
VINITA, Craig 28-
WOODWARD, Woodward 35+

OREGON

ALBANY, Linn 55+
ASHLAND, Jackson 14-
ASTORIA, Clatsop 30-
BAKER, Baker 37+
BEND, Deschutes 15-
BROOKINGS, Curry 8+
BURNS, Harney 16
COOS BAY, Coos 11
CORVALLIS, Benton *7-, 49-
EUGENE, Lane 9+, 13, *20+, 26
GRANTS PASS, Josephine 30
KLAMATH FALLS, Klamath 2-, 17
LA GRANDE, Union 13+
LEBANON, Linn 43+
McMINNVILLE, Yamhill 46-
MEDFORD, Jackson 5, 10+
NORTH BEND, Coos 16+
PENDLETON, Umatilla 28
PORTLAND, Multnomah 2, 6+, 8-, *10, 12, 21-, 27+
ROSEBURG, Douglas 4+, 28+
SALEM, Marion 3+, *18-, 24+, 66
SPRINGFIELD, Lane 37-
THE DALLES, Wasco 32-

PENNSYLVANIA

ALLENTOWN, Lehigh *39, 67
ALTOONA, Blair 10-, 25-, *36
BETHLEHEM, Northampton 51-
BRADFORD, McKean 80-

BUTLER, Butler 43-
CHAMBERSBURG, Franklin 46-
CLEARFIELD, Clearfield *3
DU BOIS, Clearfield 31+
EASTON, Northampton 57-
EMPORIUM, Cameron 42-
ERIE, Erie 12, 24+, 35+, *41-, 66+
HARRISBURG, Dauphin 21+, 27-, 33+, *65
HAZLETON, Luzerne 63
JOHNSTOWN, Cambria 6, 19+, 56-
LANCASTER, Lancaster 8-, 56+
LANCASTER-LEBANON, Lebanon 15+
LEWISTOWN, Mifflin 75-
LOCK HAVEN, Clinton 32-
MEADVILLE, Crawford 62+
NEW CASTLE, See Youngstown, Ohio
OIL CITY, Venango 64
PHILADELPHIA, Philadelphia 3, 6-, 10, 17-, 23+, 29, *35-
PITTSBURGH, Allegheny 2-, 4+, 11, *13-, *16, 22, 53+
READING, Berks 61-
SCRANTON, Lackawanna 16-, 22-, 44, *68
SHAMOKIN, Northumberland 71
SHINGLEHOUSE, Potter 60+
STATE COLLEGE, Centre *69+
SUNBURY, Northumberland 38
UNIONTOWN, Fayette 14
WASHINGTON, Washington 63+
WILKES-BARRE, Luzerne 28
WILLIAMSPORT, Lycoming 26+
YORK, York 43, 49

RHODE ISLAND

PROVIDENCE, Providence 10+, 12+, 16, *36+

SOUTH CAROLINA

AIKEN, Aiken 54
ANDERSON, Anderson 40, 58-
CAMDEN, Kershaw 14
CHARLESTON, Charleston 2+, 4, 5+, *7-, 17+
CLEMSON, Oconee *68
COLUMBIA, Richland 10-, 19+, 25-, *31-
CONWAY, Horry 23-
FLORENCE, Florence 13+, 60
GEORGETOWN, Georgetown 27-
GREENVILLE, Greenville 4-, 23+, *29
GREENWOOD, Greenwood 21-
LAKE CITY, 55+
LANCASTER, Lancaster 67+
LAURENS, Laurens 45-
MARION, Marion 43-
NEWBERRY, Newberry 70
ORANGEBURG, Orangeburg 44-
ROCK HILL, York 61-
SPARTANBURG, Spartanburg 7+, 17-, 74-
SUMTER, Sumter 47
UNION, Union 65-

SOUTH DAKOTA

ABERDEEN, Brown 9-, 17+
BELLE FOURCHE, Butte 23+
BROOKINGS, Brookings *8, 25
HOT SPRINGS, Fall River 17+
HURON, Beadle 12+, 15+
LEAD, Lawrence 5-, 11+, 26
MADISON, Lake 46
MITCHELL, Davison 5+, 20-
MOBRIDGE, Walworth 27-
PIERRE, Hughes *10+, 22+
RAPID CITY, Pennington 3+, 7+, *9, 15-
RELIANCE, Lyman 6-
SENECA, Faulk *2
SIOUX FALLS, Minnehaha 11, 13+, 38+, *44-
STURGIS, Meade 20
VERMILLION, Clay *2+, 41
WATERTOWN, Codington 3-, 35+
WINNER, Tripp 18-
YANKTON, Yankton 17-

TENNESSEE

ATHENS, McMinn 14+
BRISTOL, Sullivan-BRISTOL, Va., Washington 5+, 75
CHATTANOOGA, Hamilton 3+, 9, 12-, 43+, 49+, *55-
CLARKSVILLE, Montgomery 53
CLEVELAND, Bradley 38+
COLUMBIA, Maury 35-
COOKEVILLE, Putnam 24, *69
CROSSVILLE, Cumberland *77
COVINGTON, Tipton 19-
DYERSBURG, Dyer 46+
ELIZABETHTON, Carter 22+
FAYETTEVILLE, Lincoln 27+
GALLATIN, Sumner 48+
HARRIMAN, Roane 67
JACKSON, Madison 7+, 16+
JOHNSON CITY, Washington 11-, 34+
KINGSPORT, Sullivan 28
KNOXVILLE, Knox 6, 10+, *20+, 26-
LAWRENCEBURG, Lawrence 50+
LEBANON, Wilson 58
LEXINGTON, Henderson *11
McMINNVILLE, Warren 46
MARYVILLE, Blount 51
MEMPHIS, Shelby 3-, 5+, *10+, 13+, 42-, 48-
MORRISTOWN, Hamblen 54+

TV ALLOCATIONS

NASHVILLE, Davidson *2-, 4+, 5, 8+, 30+, 36+
 OAK RIDGE, Anderson 79
 PARIS, Henry 51+
 SHELBYVILLE, Bedford 56
 SNEEDVILLE, Hancock *2+
 SPRINGFIELD, Robertson 42
 TULLAHOMA, Coffe 68-
 UNION CITY, Ohion 55

TEXAS

ABILENE, Taylor 9+, 33-
 ALICE, Jim Wells 34+
 ALPINE, Brewster 12-
 AMARILLO, Potter *2-, 4, 7, 10
 ATHENS, Henderson 25+
 AUSTIN, Travis 7+, *18-, 24, 42, 67
 BALLINGER, Runnels 25
 BAY CITY, Matagorda 33
 BEAUMONT-PORT ARTHUR, Jefferson 4- 6-, 12-, 31+, *37
 BEEVILLE, Bee 38-
 BIG SPRING, Howard 4-, 34+
 RONHAM, Fannin 43
 BOQUILLAS 8-
 BORGER, Hutchinson 33
 BRADY, McCulloch 13, 15-
 BRECKENRIDGE, Stephens 14+
 BRENHAM, Washington 52-
 BROWNFIELD, Terry 15
 BROWNSVILLE, Cameron 26, 44
 BROWNSVILLE-HARLINGEN, Cameron-WESLACO, Hidalgo 4+, 5-
 BROWNWOOD, Brown 19
 BRYAN, Brazos 54-
 BRYAN-COLLEGE STATION, Brazos, also see College Station 3+
 CHILDRESS, Childress 40
 CLEBURNE, Johnson 57
 COLEMAN, Coleman 21-
 COLLEGE STATION, see also Bryan-College Station *48-
 CONROE, Montgomery 20+
 CORPUS CHRISTI, Nueces 3-, 6+, 10-, *16+, 22, 43
 CORSICANA, Navaro 47+
 CROCKETT, Houston 56
 CRYSTAL CITY, Zavala 44+
 CUERO, De Witt 25-
 DALHART, Dallam 16
 DALLAS, Dallas 4+, 8, *13+, 23, 29, 73
 DEL RIO, Val Verde 10, 16-, 52+
 DENISON, Grayson, 52
 DENTON, Denton *2, 17
 EAGLE PASS, Maverick 22-, 64
 EDINBURG, Hidalgo 60
 EL CAMPO, Wharton 27
 EL PASO, El Paso 4, *7, 9, 13, 26+, 38, 50, 62
 FALFURRIAS, Brooks 52
 FLOYDADA, Floyd 45
 FORT STOCKTON, Pecos 5+, 22
 FORT WORTH, Tarrant 5+, 11-, 20-, *26-
 GAINESVILLE, Cooke 49-
 GALVESTON, Galveston 35-, 41-, *47-
 GONZALES, Gonzales 64+
 GREENVILLE, Hunt 69-
 HARLINGEN, also see Brownsville-Harlingen-Weslaco 23
 HEBBRONVILLE, Jim Hogg 58
 HENDERSON, Rusk 42+
 HEREFORD, Deaf Smith 19-
 HILLSBORO, Hill 63
 HOUSTON, Harris 2-, *8-, 11+, 13-, 23+, 29-, 39-
 HUNTSVILLE, Walker 15
 JACKSONVILLE, Cherokee 36-
 JASPER, Jasper 49+
 KERMIT, Winkler 14
 KILGORE, Gregg 59-
 KINGSVILLE, Kieberg 40
 LAMESA, Dawson 28
 LAMPASAS, Lampasas 40-
 LAREDO, Webb 8, 13, *15+, 27-, 39
 LEVELLHOCK, Hockley 38-
 LITTLEFIELD, Lamb 32
 LONGVIEW, Gregg 32, 38+
 LUBBOCK, Lubbock *5-, 11, 13-, 20, 26
 LUFKIN, Angellina 9, 46-
 McALLEN, Hidalgo 20-
 MCKINNEY, Collin 65-
 MARFA, Presidio 3, 19+
 MARSHALL, Harrison 16-
 MERCEDES, Hidalgo 66
 MEXIA, Limestone 50-
 MIDLAND, Midland 2+, 18
 MINERAL WELLS, Palo Pinto 38
 MISSION, Hidalgo 70+
 MONAHANS, Ward 9-
 MOUNT PLEASANT, Titus 35
 NACOGDOCHES, Nacogdoches 19-, 40+
 NEW BRAUNFELS, Comal 62-
 ODESSA, Ector 7-, 24-
 ORANGE, Orange 43-
 PAMPA, Gray 17-
 PARIS, Lamar 33+
 PEARSALL, Frio 31
 PECOS, Reeves 16+
 PERRYTON, Ochiltree 22
 PLAINVIEW, Hale 29+
 PORT ARTHUR, Jefferson, See Beaumont
 PRESIDIO, Presidio 7+, 21
 QUANAH, Hardeman 42
 RAYMONDVILLE, Willacy 64-
 ROSENBERG, Fort Bend 17-
 SAN ANGELO, Tom Green, 3-, 6+, 8+,

17+, *23-
 SAN ANTONIO, Bexar 4, 5, *9-, 12+, 35+, 41+
 SAN BENITO, Cameron 48
 SAN MARCOS, Hays 75
 SEQUIN, Guadalupe 14-
 SBYMOUR, Baylor 24+
 SHERMAN, Grayson 46+
 SNYDER, Scurry 30+
 SONORA, Sutton 11+
 STEPHENVILLE, Erath 32+
 SULPHUR SPRINGS, Hopkins 41
 SWEETWATER, Nolan 12
 TAYLOR, Williamson 58+
 TEMPLE, Bell 6, 16, 22+
 TERRELL, Kaufman 53
 TEXARKANA, Bowie 6+, *18, 24-
 TYLER, Smith 7, 61+, 72
 UVALDE, Uvalde 20
 VERNON, Wilbarger 18+
 VICTORIA, Victoria 19+
 WACO, McLennan 10+, *28-, 34
 WAXAHACHIE, Ellis 45-
 WEATHERFORD, Parker 51
 WESLACO, See Brownsville-Harlingen-Weslaco
 WICHITA FALLS, Wichita 3, 6-, *16+, 22-
 ZAPATA, Zapata 49

UTAH

BRIGHAM, Box Elder 36-
 CEDAR CITY, Iron 5
 LOGAN, Cache 12-, 30, *46
 OGDEN, Weber 9+, *18-, *24
 PRICE, Carbon 6
 PROVO, Utah *11+, 22, 28
 RICHFIELD, Sevier 13+
 ST. GEORGE, Washington 18+
 SALT LAKE CITY, Salt Lake 2-, 4-, 5+, *7-, 20+, 26
 TOOELE, Tooele 44
 VERNAL, Uintah 3+

VERMONT

BENNINGTON, Bennington 69-
 BRATTLEBORO, Windham 77+
 BURLINGTON, Chittenden 3, 16+, *22+
 MONTPELIER, Washington 57
 NEWPORT, Orleans 46
 RUTLAND, Rutland *75, 81
 ST. ALBANS, Franklin 34-
 ST. JOHNSBURY, Caledonia *30
 WINDSOR, Windsor *26

VIRGINIA

BLACKSBURG, Montgomery *60+
 BRISTOL, Washington (see Bristol, Tenn.)
 CHARLOTTESVILLE, Albemarle 25, *45+, 64+
 COVINGTON, Alleghany 44+
 DANVILLE, Pittsylvania 24-
 FARMVILLE, Prince Edward 19
 FREDERICKSBURG, Spotsylvania 47
 FRONT ROYAL, Warren 39-
 HARRISONBURG, Rockingham 3-, 34-
 LEXINGTON, Rockbridge 54
 LYNCHBURG, Campbell 13, 16-
 MARION, Smyth 50
 MARTINSVILLE, Henry 35-
 NEWPORT NEWS, See Norfolk-Portsmouth-Newport News
 NORFOLK, Norfolk-PORTSMOUTH, Norfolk 27; NORFOLK-PORTSMOUTH-NEWPORT NEWS, Independent City 3+, 10+, 13-, 15, *21-, 33
 NORTON, Wise 52+
 PETERSBURG, Dinwiddie 8, 41
 PORTSMOUTH, See Norfolk-Portsmouth and also see Norfolk-Portsmouth-Newport News
 PULASKI, Pulaski 37-
 RICHMOND, Henrico 6+, 12-, *23, 29+
 ROANOKE, Roanoke 7-, 10, 27+, *33-
 SOUTH BOSTON, Halifax 14+
 STAUNTON, Augusta 36
 WAYNESBORO, Augusta 42
 WILLIAMSBURG, James City 17
 WINCHESTER, Frederick 28+

WASHINGTON

ABERDEEN, Grays Harbor 58
 ANACORTES, Skagit 34
 BELLINGHAM, Whatcom 12+, 18+, 24-
 BREMERTON, Kitsap 44, 50
 CENTRALIA, Lewis 17
 CLARKSTON, Asotin 34+, 40+
 ELLENSBURG, Kittitas 51, *63
 EPHRATA, Grant 16-, 43
 EVERETT, Snohomish 22-, 28-
 GRAND COULEE, Grant 37
 HOQUIAM, Grays Harbor 52
 KELSO, Cowlitz 39
 KENNEWICK, Benton 31
 KENNEWICK-RICHLAND, Benton-PASCO, Franklin *41
 LONGVIEW, Cowlitz 33
 MOSES LAKE, Grant 33-
 OKANOGAN, See Omak
 OLYMPIA, Thurston 60
 OMAK, Okanogan-OKANOGAN, Okanogan *32
 PASCO, Franklin, also see Kennewick-Richland-Pasco 19-
 PORT ANGELES, Clallam 16+
 PULLMAN, Whitman *10-, 24

RICHLAND, Benton, also see Kennewick-Richland-Pasco 25
 SEATTLE, King 4, 5+, 7, *9, 20, 26+
 SPOKANE, Spokane 2-, 4-, 6-, *7+
 TACOMA, Pierce 11+, 13-, *56, 62
 WALLA WALLA, Walla Walla 22, 44-, *50
 WENATCHEE, Chelan 27, *45, 55
 YAKIMA, Yakima 23+, 29+, 35, *47

WEST VIRGINIA

BECKLEY, Raleigh 4, 21, 66
 BLUEFIELD, Mercer 6-, 41+
 CHARLESTON, Kanawha 8+, *43+, 49-
 CLARKSBURG, Harrison 12+, 69-
 ELKINS, Randolph 40+
 FAIRMONT, Marion 35
 HINTON, Summers 31
 HUNTINGTON, Cabell 3+, 13+, *53-
 LOGAN, Logan 23-
 MARTINSBURG, Berkeley 58-
 MORGANTOWN, Monongalia *24
 PARKERSBURG, Wood 15-
 WELCH, McDowell 25
 WESTON, Lewis 5, 32
 WHEELING, Ohio *57+
 WHEELING-STEUBENVILLE, Ohio 7 9+, 51+
 WILLIAMSON, Logan 17

WISCONSIN

ADAMS, Adams *58+
 APPLETON, Outagamie 42+
 ASHLAND, Ashland 15+
 BEAVER DAM, Dodge 52-
 BELOIT, Rock 57
 CHILTON, Calumet *31+
 EAU CLAIRE, Eau Claire 13+, *19+, 25+
 FOND DU LAC, Fond du Lac 64+
 GREEN BAY, Brown 2+, 5+, 11+, 70+
 JANESVILLE, Rock 63+
 KENOSHA, Kenosha 61-
 LA CROSSE, La Crosse 8+, *32+, 38-, 72
 MADISON, Dane 3, 15, *21-, 27-, 33+
 MANITOWOC, Manitowoc 65
 MARINETTE, Marinette 32-, *38+
 MILWAUKEE, Milwaukee 4-, 6, *10+, 12, 18+, 24+, 30, *36
 OSHKOSH, Winnebago 48-
 PARK FALLS, Price *18
 PORTAGE, Columbia 17-
 PRAIRIE DU CHIEN, Crawford 34
 RACINE, Racine 49-, 55
 RHINELANDER, Oneida 22
 RICE LAKE, Barron 21+
 RICHLAND CENTER, Richland *66-, 76
 SHEBOYGAN, Sheboygan 69-
 SHELL LAKE, Washburn *30-
 SPARTA, Monroe 50-
 STEVENS POINT, Portage 20+, 26-
 STURGEON BAY, Door 44-
 SUPERIOR, Douglas, See Duluth, Minn.
 WAUSAU, Marathon 7-, 9, 16+, *46-
 WISCONSIN RAPIDS, Wood 14-

WYOMING

BUFFALO, Johnson 29
 CASPER, Natrona 2+, 6+
 CHEYENNE, Laramie 5+
 CODY, Park 24-
 DOUGLAS, Converse 14
 EVANSTON, Uinta 14-
 GILLETTE, Campbell 31-
 GREEN RIVER, Sweetwater 16
 GREYBULL, Big Horn 40
 LANDER, Fremont 7, 17-
 LARAMIE, Albany *8+, 18+
 LOVELL, Big Horn 36+
 LUSK, Niobrara 19-
 NEWCASTLE, Weston 28+
 POWELL, Park 30+
 RAWLINS, Carbon 11-
 RIVERTON, Fremont 10+
 ROCK SPRINGS, Sweetwater 13
 SHERIDAN, Sheridan 7, 12+
 THERMOPOLIS, Hot Springs 15
 TORRINGTON, Goshen 27
 WHEATLAND, Platte 24+
 WORLAND, Washakie 34

GUAM

AGANA 8, 10

PUERTO RICO

AGUADILLA, Aguadilla *32, 44
 ARECIBO, Arecibo 54, 80
 ARECIBO, Arecibo-AGUADILLA, Aguadilla 12+
 BAYAMON, Bayamon 36
 CAGUAS, Guayama 11-, *58
 CAROLINA, Bayamon 52
 CAYEY, Guayama 76
 FAJARDO, Humacao 13+, *40
 GUAYAMA, Guayama 46
 HUMACAO, Humacao 68
 MAYAGUEZ, Mayaguez *3+, 5-, 16, 22
 PONCE, Ponce 7+, 9-, 14, 20, *25, 48
 SAN JUAN, Bayamon 2+, 4-, *6+, 18, 24, 30, *74
 SAN SEBASTIAN, Aguadilla 38
 UTUADO, Arecibo *70
 VEGA BAJA, Arecibo 64
 YAUCO, Mayaguez 42

VIRGIN ISLANDS

CHARLOTTE AMALIE 10-, 17, *23, 43
 CHRISTIANSTED 8+, 15, *21, 27

CANADIAN TV BY CHANNELS

Canadian TV Stations By Channels

Channel 2

CBFT Montreal; CBC; 100 kw vis., 50 kw aur.
CBUT Vancouver, B. C.; CBC; 47.6 kw vis., 25.4 kw aur.
CFCL-TV-2 Kearns, Ont.; Radiocon Ltd.; 2.49 kw vis., 1.245 kw aur.
CFCR-TV-10 Clearwater, B. C.; Twin Cities TV Ltd.; 5 kw (trans. power).
CFTK-TV-3 Burns Lake, B. C.; Skeena Broadcasters Ltd.; 40 w vis., 20 w aur.
CFTK-TV-5 Kemano, B. C.; Skeena Broadcasters Ltd.; 20 w vis., 10 w aur.
CHAU-TV-1 Ste. Marguerite-Marie, Que.; TV de la Baie des Chaleurs, Inc., 219 w vis., 109 w aur.
CHAU-TV-5 Perce, Que.; TV de la Baie des Chaleurs Inc.; 465 w vis., 233 w aur.
CHBC-TV Kelowna, B. C.; Okanagan Valley TV Co. Ltd.; 3.7 kw vis., 1.65 kw aur.
CHCT-TV Calgary, Alta.; Calgary TV Ltd.; 100 kw vis., 50 kw aur.
CJFB-TV-1 Eastend, Sask.; Swift Current Telecasting Co. Ltd.; 5 w (trans. power).
CJFB-TV-2 Val Marie, Sask.; Swift Current Telecasting Co. Ltd.; 5 w (trans. power).
CJIC-TV Sault Ste. Marie, Ont.; Hyland Radio-TV Ltd.; 28 kw vis., 15 kw aur.
CJNP-TV-1 Nakusp, B. C.; Arrow Lakes TV Society; 3.3 milliwatts (trans. power).
CKBI-TV-4 Nipawin, Sask.; Central Bcstg. Co. Ltd.; 5 w (trans. power).
CKCK-TV Regina, Sask.; Transcanada Comm. Ltd.; 100 kw vis., 53.5 kw aur.
CKCW-TV Moncton, N. B.; Moncton Bcstg. Ltd.; 25 kw vis., 15 kw aur.
CKPG-TV Prince George, B.C.; CKPG TV Ltd.; 778 w vis., 389 w aur.
CKPR-TV Port Arthur, Ont.; Thunder Bay Elec. Ltd.; 55.4 kw vis., 30.2 kw aur.
CKRS-TV-2 Chicoutimi, Que.; Radio Saguenay Ltee.; 40 w vis., 20 w aur.
CKRT-TV-2 Ste. Rose du Degele, Que.; CKRT-TV Ltd.; 63 w vis., 31 w aur.
CKRT-TV-3 St. Patrice, Que.; CKRT-TV Ltd.; 63 w vis., 31 w aur.
CKSA-TV Lloydminster, Alta.; CHSA-TV Ltd.; 75 kw vis., 37.5 kw aur.

Channel 3

CBFT-2 Mont Laurier, Que.; CBC; 5.540 kw vis., 2.8 kw aur.
CBHT Halifax, N. S.; CBC; 56 kw vis., 34 kw aur.
CBUAT-2 Castlegar, B. C.; CBC; 5 w vis., 2.5 w aur.
CBWT Winnipeg, Man.; CBC; 57.8 kw vis., 34.7 kw aur.
CFCL-TV-1 Kapuskasing, Ont.; Radiocon Ltd.; 88 w vis., 44 w aur.
CFKB-TV-3 Port Hardy, B. C.; Eric Barton Murray, 5 w vis., 2.5 w aur.
CFQC-TV-1 Stranraer, Sask.; A. A. Murphy & Sons Ltd.; 6.8 kw vis., 3.6 kw aur.
CFRN-TV Edmonton, Alta.; Sunwapta Bcstg. Co. Ltd.; 180.3 kw vis., 90.43 kw aur.
CFTK-TV Terrace, B. C.; Skeens Bcstrs. Ltd.; 4.1 kw vis., 2.1 kw aur.
CJBR-TV Rimouski, Que.; Lower St. Lawrence Radio Inc.; 49.3 kw vis., 28 kw aur.
CJLH-TV-3 Burmis, Alta.; Lethbridge TV Ltd.; 225 w vis., 112.5 w aur.
CJOX-TV Argentinia, Nfld.; Newfoundland Broadcasting Co.; 6.7 kw vis., 3.4 kw aur.
CJTK-TV-1 Temiscaming, Que.; Temiscaming Chamber of Commerce; 5 w (trans. power).
CKOS-TV Yorkton, Sask.; Yorkton TV Co. Ltd.; 5 kw vis., 2.5 kw aur.
CKSO-TV-1 Elliot Lake, Ont.; CKSO Radio Ltd.; 3.4 kw vis., 1.7 kw aur.
CKVR-TV Barrie, Ont.; Ralph Snelgrove TV Ltd.; 100 kw vis., 50 kw aur.
... Camp Woss, B. C.; K. P. Hall; 5 w vis., 2.5 w aur.

Channel 4

CBOT Ottawa; CBC; 50.1 kw vis., 26.7 kw aur.
CFCM-TV Quebec, Que.; Television de Quebec Limitee; 100 kw vis., 50 kw aur.
CFCN-TV Calgary, Alta.; CFCN TV Ltd.; 55 kw vis., 27.5 kw aur.

CFCR-TV Kamloops, B. C.; Twin Cities TV Ltd.; 3.7 kw vis., 1.85 kw aur.
CHAB-TV Moose Jaw, Sask.; CHAB Ltd.; 48 kw vis., 25 kw aur.
CHAT-TV-1 Pivot, Alta.; Monarch Bcstg. Co. Ltd.; 2.75 kw vis., 1.37 kw aur.
CHSJ-TV Saint John, N. B.; N. B. Bcstg. Co. Ltd.; 100 kw vis., 50 kw aur.
CJCB-TV Sydney, N. S.; Cape Breton Bcstrs Ltd.; 100 kw vis., 60 kw aur.
CJCN-TV Grand Falls, Nfld.; Nfld. Bcstg. Co. Ltd.; 26 kw vis., 13 kw aur.
CKBI-TV-3 Greenwater Lake, Sask.; Central Bcstg. Co. Ltd.; 3 kw vis., 1.6 kw aur.
CKRN-TV Rouyn, Que.; Radio Nord Inc.; 115 kw vis., 57.5 kw aur.
... Churchill, Man.; N. J. Rondeau, 10 w vis., 4.94 w aur.

Channel 5

CBXT Edmonton, Alta.; CBC; 318 kw vis., 159 kw aur.
CBYT Corner Brook, Nfld.; CBC; 197 w vis., 98.5 w aur.
CFCR-TV-6 Mount Timothy, B. C.; Twin Cities TV Ltd.; 5 w (trans. power).
CFCR-TV-9 Boston Bar, B. C.; Twin Cities TV Ltd.; 0.98 kw vis., 0.49 kw aur.
CFEN-TV1 Enderby, B. C.; Enderby TV Syn.; 5 w (trans. power).
CFFI-TV-1 Malakwa, B. C.; Malakwa Farmers' Institute, 5 w vis., 2.5 w aur.
CFKB-TV-4 Sointula, B. C.; Eric Barton Murray, 5 w vis., 2.5 w aur.
CFTK-TV-2 Smithers, B. C.; Skeena Broadcasters Ltd.; 20 w vis., 10 w aur.
CFTK-TV-4 Kildala, B. C.; Skeena Broadcasters Ltd., 0.6 w vis., 0.3 w aur.
CFWS-TV-1 Falkland, B. C.; Okanagan Valley TV Co. Ltd.; 5 w vis., 2.5 w aur.
CHAU-TV Carleton, Que.; La TV de la Baie de Chaleurs Inc.; 52.5 kw vis., 26.25 kw aur.
CHBC-TV-4 Salmon Arm, B. C.; Okanagan Valley TV Co. Ltd.; 5 w (trans. power).
CHGP-TV-1 Princeton, B. C.; Okanagan Valley TV Co. Ltd., 5 w vis., 2.5 w aur.
CHID-TV-1 Lumby, B.C.; Lumby & District TV Syndicate; 5 w (trans. power).
CHKC-TV-1 Keremeos, B. C.; Keremos-Cawston TV Soc.; 5 w (trans. power).
CHMS-TV-1 Crescent Valley, B. C.; Mt. Sentinel TV Co-op.; 5 w (trans. power).
CHOV-TV Pembroke, Ont.; Ottawa Valley TV Co. Ltd.; 19.1 kw vis., 9.5 kw aur.
CHPT-TV-1 Peachland, B. C.; Robert Chapman; 5 w (trans. power).
CJCH-TV Halifax, N. S.; CJCH Ltd.; 52.8 kw vis., 26.4 kw aur.
CJDC-TV Dawson Creek, B. C.; Radio Station CJDC; 5 kw vis.; 2.5 kw aur.
CJFB-TV-Swift Current, Sask.; Swift Current Telecasting Co. Ltd.; 13.3 kw vis., 6.65 kw aur.
CKBF-TV-1 Yuill Mountain, Balfour, B.C.; Yuill Mountain TV Co-op Society, 20 milliwatts.
CKBI-TV Prince Albert, Sask.; Central Bcstg. Co. Ltd.; 61 kw vis., 36.5 kw aur.
CKMI-TV Quebec, Que.; TV de Quebec Ltee.; 13.85 kw vis., 6.77 kw aur.
CKSO-TV Sudbury, Ont.; CKSO Radio Ltd.; 30 kw vis., 16 kw aur.
CKX-TV Brandon, Man.; Western Man. Bcstrs. Ltd.; 54 kw vis., 27 kw aur.
... Marystown, Nfld.; CBC; 22.5 kw vis., 11.25 kw aur.
... Moyie Mountain, B. C.; R. McL. Cooper, 5 w vis., 2.5 w aur.

Channel 6

CBLT Toronto; CBC; 89.5 kw vis., 53.5 kw aur.
CBMT Montreal; CBC; 43.8 kw vis., 26.2 kw aur.
CBWFT Winnipeg, Man.; 2.87 kw vis., 1.72 kw aur.
CFCL-TV Timmins, Ont.; Radiocon Ltd.; 100 kw vis., 50 kw aur.
CFGW-TV-1 Bechevaise Mountain, Gaspe West, Que.; Gaspe South, Telecasting Synd., 5 w (trans. power).
CFTK-TV-1 Prince Rupert, B. C.; Skeena Bcstrs Ltd.; 480 w vis., 240 w aur.
CFWL-TV Columbia Valley, B. C.; CFCN TV Ltd.; 5 w vis., 3 w aur.
CHAT-TV Medicine Hat, Alta.; Monarch Bcstg Co. Ltd.; 5.7 kw vis., 3 kw aur.
CHCA-TV Red Deer, Alta.; CHCA TV Ltd.; 13.2 kw vis., 6.6 kw aur.

CHEK-TV Victoria, B. C.; CHEK-TV Ltd.; 100 kw vis., 50 kw aur.
CHSJ-TV-1 Bon Accord, N. B.; N.B. Bcstg. Co. Ltd.; 62 kw vis., 33 kw aur.
CJCB-TV-1 Inverness, N. S.; Cape Breton Bcstrs. Ltd.; 6 kw vis., 3 kw aur.
CJCH-TV-2 Bayview, N. S.; CJCH Ltd.; 5 w (trans. power).
CJON-TV St. John's, Nfld.; Nfld. Bcstg. Co. Ltd.; 62 kw vis., 53 kw aur.
CJPM-TV Chicoutimi, Que.; C.J.P.M.-TV Inc.; 61 kw vis., 36.5 kw aur.
CKBL-TV-2 Murdockville, Que.; La Co. de Radiodiffusion de Matane Ltd.; 5 w vis., 2.5 w aur.
CKCK-TV-2 Willow Bunch, Sask.; Trans-Canada Communications Ltd., 9 kw vis., 4.5 kw aur.
CKOS-TV-3 Wynyard, Sask.; Yorkton TV Co. Ltd.; 670 w vis., 340 w aur.
... Nimpkish, B. C.; K. P. Hall, 5 w vis., 2.5 w aur.
... Celesta, B. C.; Okanagan Valley TV Ltd.; 5 w vis., 2.5 w aur.
... Cloridorme, Que.; Association Co-Operative TV de Cloridorme; 5 w vis., 2.5 w aur.
... Fort Fraser, B. C.; CKPG TV Ltd.; 5 w vis., 2.5 w aur.

Channel 7

CBFST Sturgeon Falls, Ont.; CBS; 9.750 kw vis., 5.270 kw aur.
CBWAT-4 Atikokan, Ont.; CBC; 544 w vis., 272 w aur.
CBWBT-1 The Pas, Man.; CBC; 260 w vis., 130 w aur.
CBXAT-1 Peace River, Alta.; CBC; 720 w vis., 360 w aur.
CFCR-TV-11 Quesnel, B. C.; Twin Cities TV Ltd.; 5 w (trans. power).
CFCY-TV-1 New Glasgow, N. S.; Island Radio Bcstg. Co. Ltd.; 209 w vis., 104 w aur.
CFKB-1 Newcastle Ridge, B. C.; Eric Barton Murray; 5 w vis., 2.5 w aur.
CHAR-TV-1 Squamish, B. C.; Squamish TV Society; 5 w vis., 2.5 w aur.
CHAU-TV-4 Chandler, Que.; TV de la Baie des Chaleurs, Inc.; 5 w vis., 2.5 w aur.
CHAU-TV-7 Riviere-au-Renard, Que.; TV de la Baie des Chaleurs Inc.; 63 w vis., 32 w aur.
CHBC-TV-2 Vernon, B. C.; Okanagan Valley TV Co. Ltd.; 310 w vis., 155 w aur.
CHLT-TV Sherbrooke, Que.; La Tribune Inc.; 170 kw vis., 100 kw aur.
CJAY-TV Winnipeg, Man.; Ch. 7 TV Ltd.; 325 kw vis., 180 kw aur.
CJLH-TV Lethbridge, Alta.; Lethbridge TV Ltd.; 96.1 kw vis., 44.9 kw aur.
CKAM-TV-1 Newcastle, N. B.; Morton Bcstg. Ltd.; 5 w (trans. power).
CKBI-TV-2 North Battleford, Sask.; Central Bcstg. Co. Ltd.; 315 w vis., 157 w aur.
CKCD-TV Campbellton, N. B.; Moncton Bcstg. Ltd.; 865 w vis., 433 w aur.
CKOS-TV-2 Carlyle Lake, Sask.; Yorkton TV Co. Ltd.; 19 kw vis., 10 kw aur.
CKRN-TV-1 Senneterre, Que.; Radio Nord Inc.; 5 w (trans. power).
CKRT-TV Riviere du Loup, Que.; Radio CJFP Ltee.; 39 kw vis., 19.5 kw aur.

Channel 8

CBHT-2 Shelburne, N. S.; CBC; 423 w vis., 254 w aur.
CBNT St. John's, Nfld.; CBC; 196 kw vis., 98 kw aur.
CBWAT Kenora, Ont.; CBC; 9.3 kw vis., 5.5 kw aur.
CFCN-TV-1 Drumheller, Alta.; CFCN Ltd.; 5 w (trans. power).
CFCN-TV-2 Banff, Alta.; CFCN TV Ltd.; 5 w (trans. power).
CFCR-TV-5 Williams Lake, B. C.; Twin Cities TV Ltd.; 5 w (trans. power).
CFCR-TV-7 Savona, B. C.; Twin Cities TV Ltd.; 5 w (trans. power).
CFLA-TV Goose Bay, Nfld.; CBC; 370 w vis., 435 w aur.
CFQC-TV Saskatoon, Sask.; A. A. Murphy & Sons Ltd.; 180 kw vis., 100 kw aur.
CFSN-TV Stephenville, Nfld.; CBC; 294 w vis., 147 w aur.
CHAN-TV Burnaby, B. C.; Vantel Bcstg. Co. Ltd.; 164 kw vis., 81 kw aur.
CHBC-TV-3 Oliver, B. C.; Okanagan Valley TV Co. Ltd.; 110 w vis., 55 w aur.

CANADIAN TV BY CHANNELS—EXPERIMENTAL TV

CJCH-TV-3 Amherst, N. S.; CJCH Ltd.; 5 w (trans. power).
 CJOH-TV-1 Cornwall, Ont.; Cornwall Bcstg. Ltd.; 130 kw vis., 78 kw aur.
 CKNX-TV Wingham, Ont.; Radio Station CKNX Ltd.; 90 kw vis., 55 kw aur.
 CKRS-TV-3 Roberval, Que.; Radio Saguenay Ltee.; 236 w vis., 118 w aur.
 CKSS-TV Baldy Mountain, Man.; Yorkton TV Co. Ltd.; 23 kw vis., 11.5 kw aur.
 CKVR-TV-2 Huntsville, Ont.; Ralph Snelgrove TV Ltd., 143 w vis., 72 w aur.

Channel 9

CBFOT Timmins, Ont.; CBC; 16 kw vis., 8 kw aur.
 CBOFT Ottawa, CBC; 50.1 kw vis., 26.7 kw aur.
 CBUAT-1 Nelson, B. C.; CBC; 560 w vis., 362 w aur.
 CBUBT-1 Courtenay, B. C.; CBC; 625 w vis., 332 w aur.
 CBWAT-1 Dryden, Ont.; CBC; 8.9 kw vis., 4.45 kw aur.
 CFCN-TV-3 Brooks, Alta.; CFCN TV Ltd.; 5 w vis., 3 w aur.
 CFCR-TV-4 Clinton, B. C.; Twin Cities TV Ltd.; 204 w vis., 102 w aur.
 CFKB-TV-2 Kokish B. C.; Eric Barton Murray, 5 w vis., 2.5 w aur.
 CFRN-TV-1 Carrot Creek, Alta.; Sunwapta Bcstg. Co. Ltd.; 5 w (trans. power).
 CFTO-TV Toronto; Baton Bcstg. Ltd.; 325 kw vis., 162 kw aur.
 CFXU-TV Antigonish, N. S.; Atlantic TV Ltd.; 73 kw vis., 37 kw aur.
 CHRE-TV Regina, Sask.; CHAB Ltd., 250 kw vis., 125 kw aur.
 CKBL-TV Matane, Que.; La Co. de Radio-diffusion de Matane; 153 kw vis., 92 kw aur.
 CKLW-TV Windsor, Ont.; Western Ont. Bcstg. Co. Ltd.; 178 kw vis., 107 kw aur.
 CKRS-TV-1 Port Alfred, Que.; Radio Eagenay Ltee.; 5 w (trans. power).
 CKX-TV-2 Melita, Man.; Western Manitoba Broadcasters Ltd., 188 w vis., 94 w aur.

Channel 10

CBFCT Cheticamp, N. S.; CBC; 7.9 kw vis., 4 kw aur.
 CBUBT Cranbrook, B. C.; CBC; 1.1 kw vis., 505 w aur.
 CBWBT Flin Flon, Man.; CBC; 6.8 kw vis., 3.4 kw aur.
 CBXAT Grande Prairie, Alta.; CBC; 36 kw vis., 18 kw aur.
 CFCH-TV North Bay, Ont.; Tel-Ad Co. Ltd.; 28.5 kw vis., 14.25 kw aur.
 CFCR-TV-2 Ashcroft, B. C.; Twin Cities TV Ltd.; 5 w (trans. power).
 CFCR-TV-3 Merritt, B. C.; Twin Cities TV Ltd.; 5 w (trans. power).
 CFPL-TV London, Ont.; London Free Press Printing Co. Ltd.; 325 kw vis., 195 kw aur.
 CFTM-TV Montreal; Tele-Metropole Corp.; 325 kw vis., 160 kw aur.
 CHAU-TV-2 St. Quentin, N. B.; TV de la Baie des Chaleurs Inc.; 5 w vis., 2.5 w aur.
 CHAU-TV-3 Port Daniel, Que.; TV de la Baie des Chaleurs Inc.; 5 w vis., 2.5 w aur.
 CHAU-TV-6 Gaspé, Que.; TV de la Baie des Chaleurs Inc.; 5 w vis., 2.5 w aur.
 CHCA-TV-1 Coronation, Alta.; CHCA TV Ltd.; 12.4 kw vis., 6.2 kw aur.
 CHCA-TV-2 Banff, Alta.; CHCA TV Ltd.; 5 w vis.
 CJCH-TV-1 Canning, N. S.; CJCH Ltd.; 9.05 kw vis., 4.53 kw aur.
 CJON-TV-1 Bonavista, Nfld.; Newfoundland Broadcasting Co., Ltd., 230 w vis., 115 w aur.
 CKBI-TV-1 Alticane, Sask.; Central Bcstg. Co. Ltd.; 340 w vis., 170 w aur.
 CKHQ-TV-1 Manicouagan 5, Que.; North-east Social Club; 55 w vis., 27.4 w aur.
 . . . Hixon, B. C.; CKPG TV Ltd., 5 w vis., 2.5 w aur.

Channel 11

CBAFT Moncton, N. B.; CBC; 10.06 kw vis., 5.03 kw aur.
 CBFT-1 Mont Tremblant, Que.; CBC; 600 vis., 300 w aur.
 CBHT-3 Yarmouth, N. S.; CBC; 412 w vis., 248 w aur.

CBHT-4 Sheet Harbor, N. S.; CBC; 660 w vis., 330 w aur.
 CBUAT Trail, B. C.; CBC; 187 w vis., 124 w aur.
 CBVT Quebec, Que.; CBC; 173 kw vis., 87 kw aur.
 CFCR-TV-1 Lillooet, B. C.; Twin Cities TV Ltd.; 5 w (trans. power).
 CFCR-TV-5 Adams Hill, B. C.; Twin Cities TV Ltd.; 5 w (trans. power).
 CHCH-TV Hamilton, Ont.; Niagara TV Ltd.; 230 kw vis., 143 kw aur.
 CKBL-TV-1 Mont Chimont, Que.; La Co. de Radiodiffusion de Matane; 76 w vis., 38 w aur.
 CKVR-TV-1 Parry Sound, Ont.; Ralph Snelgrove TV Ltd.; 5 w (trans. power).
 CKWS-TV Kingston, Ont.; Frontenac Bcstg. Co. Ltd.; 130 kw vis., 78 kw aur.
 CKX-TV-1 Foxwarren, Man.; Western Manitoba Broadcasters Ltd., 6.64 kw vis., 3.48 kw aur.

Channel 12

CBFCT-1 Magdalen Islands, Que.; CBC; 1.48 kw vis., 74 w aur.
 CBFOT-1 Kapuskasing, Ont.; CBC; 17.4 kw vis., 8.7 kw aur.
 CBFST-2 Timiskaming Station, Que.; CBC; 7.08 kw vis., 3.54 kw aur.
 CBHT-1 Liverpool, N. S.; CBC; 412 w vis., 248 w aur.
 CBWAT-2 Sioux Lookout, Ont.; CBC; 5 w (trans. power).
 CBYAT Deer Lake, Nfld; CBC, 246 w vis., 123 w aur.
 CFCF-TV Montreal; Canadian Marconi Co.; 325 kw vis., 160 kw aur.
 CFRN-TV-2 Edson, Alta.; Sunwapta Bcstg. Co. Ltd.; 5 w (trans. power).
 CFWS-TV-2 Westworld, B. C.; Okanagan Valley TV Co. Ltd.; 5 w vis., 2.5 w aur.
 CHCT-TV-1 Drumheller, Alta.; Calgary TV Ltd.; 5 w (trans. power).
 CHEX-TV Peterborough, Ont.; Kawartha Bcstg. Co. Ltd.; 139 kw vis., 83.4 kw aur.
 CJWP-TV-1 Waterton Park, Alta.; Waterton Lakes TV Assn.; 5 w (trans. power).

CKAM-TV Campbellton, N. B.; Moncton Bcstg. Ltd.; 141 kw vis., 77 kw aur.
 CKCK-TV-1 Colgate, Sask.; Transcanada Comm. Ltd.; 15.1 kw vis., 7.5 kw aur.
 CKRS-TV Jonquière, Que.; Radio Saguenay Ltee.; 20 kw vis., 10 kw aur.
 . . . Placentia, Nfld; CBC; 1.58 kw vis., 79 w aur.

Channel 13

CBFST-1 Sudbury, Ont.; CBC; 601 w vis., 361 w aur.
 CBNT-1 Port Rexton, Nfld; CBC; 17 w vis., 8.5 w aur.
 CFCY-TV Charlottetown, P. E. I.; Island Radio Bcstg. Co. Ltd.; 38.6 kw vis., 19.3 kw aur.
 CHBC-TV-1 Penticton, B. C.; Okanagan Valley TV Co. Ltd.; 300 w vis., 150 w aur.
 CJBR-TV-1 Edmundston, N. B.; Lower St. Lawrence Radio Inc.; 715 w vis., 357 w aur.
 CJOH-TV Ottawa; Bushnell TV Co. Ltd.; 152 kw vis., 76 kw aur.
 CKCO-TV Kitchener, Ont.; Central Ont. TV Ltd.; 325 kw vis., 160 kw aur.
 CKRT-TV-1 Baie St. Paul, Que.; Radio CJFP Ltee.; 5 w (trans. power).
 CKTM-TV Three Rivers, Que.; TV St. Maurice Inc.; 42.5 kw vis., 21.25 kw aur.
 . . . Quesnel, B. C.; Dennis Reid 5 w vis., 2.5 w aur.
 . . . Mount Thompson, B. C.; R. McL. Cooper, 5 w vis., 2.5 w aur.

Channel 70

CJES-TV-1 Estcourt, Que.; La Co. de TV Pohenegamook Inc.; 45.1 w vis., 22.5 w aur.

Channel 75

CFCV-TV-1 Clermont, Que.; Societe Video de Clermont; 65.9 w vis., 32.9 w aur.

Channel 80

CJAO-TV-1 Mont Blanc, Perce, Que.; Gaspé TV Ltd.; 401 w vis., 200.5 w aur.

Experimental Television Stations

Following is a list of the experimental television stations authorized by the FCC as of Oct 1, 1964, showing permittee or licensee, date of original grant, call letters, location and frequency. Where available, purpose of experimental station also is listed. In some instances, licensee has two or more stations.

Adler Electronics Inc.—KE2XTI New Rochelle, N. Y. Chs. 70-83 (806-890 mc); 100 w. Used for various experimental purposes. First granted May 14, 1956. **KE2XKA** New Rochelle, N. Y. 1990-2110 mc (outside tv band); 10 w. To demonstrate educational tv uses. First granted Feb. 5, 1959.

Capital Cities Broadcasting Corp. KE2XJY North Greenbush, N. Y. Ch. 10 (192-198 mc); 250 w. To be used in conjunction with ch. 10 WTEN (TV) Vail Mills, N. Y. First granted March 30, 1959.

Electronic Enterprises Inc.—KO2XHQ Newport, Ore. Chs. 70-83 (806-890 mc); 5 w. For testing and developing uhf translator signal booster. First granted Aug. 2, 1962.

General Electric Co.—KE2XHK Syracuse, N. Y. Authority to test on all 82 vhf and uhf tv channels; 50 kw. First granted Jan. 19, 1949.

International Telemeter Co.—KM2XMB Los Angeles, Ch. 5 (76-82 mc); 100 w. For research and development of pay tv system. First granted Dec. 7, 1960.

KM2XOG Los Angeles, Ch. 83 (884-890 mc); 20 watts. For research and technical experiments. First granted Dec. 8, 1961.

Mid-State Radio & Supply Co.—KO2KPF Wenatchee, Wash. Ch. 70 (806-812 mc); 10 w. Experimental translator station for site tests and demonstration of operation. First granted Feb. 24, 1959.

Furdue U.—Lafayette, Ind. KS2EGA, ch. 72 818-824 mc, 28.2 kw; **KS2EGB**, ch. 78, 864-860 mc, 12 kw; **KS2EGC**, ch. 75, 836-842 mc, 12 kw; **KS2EGD**, ch. 76, 842-848 mc, 12 kw; **KS2EGE**, ch. 41, 632-638 mc, 12 kw; **KS2EGF**, ch. 47, 668-674 mc, 12 kw; **KS2EGG**, ch. 53, 704-710 mc, 12 kw.

kw; **KS2XGH**, ch. 59, 740-746 mc, 12 kw. Used in conjunction with airborne educational tv. All granted December 22, 1959.

Miratel Electronics Inc.—KA2XEO Minneapolis, Minn. Ch. 12 (204-210 mc); 1 w (vhf), 100 w (uhf). To test translator sites at various locations for desirability of site, local interference and other factors. First granted April 1, 1963.

Radio Corp. of America—KE2XNY, three transmitters, one at Camden, N. J.; one near Marlton, N. J., and one at Union Mills, N. J. Chs. 3 through 6 with ERP of 100 kw; chs. 7 through 13 with 316 kw, and chs. 14 through 83 with 1,000 kw. To test various types of equipment. First granted June 19, 1953.

Radio Honolulu, Ltd.—KU2XAB Honolulu, Hawaii. Ch. 7 (174-180 mc); 1 w To translate (or broadcast) KONA (TV) (Ch. 2) Honolulu. First granted Aug. 23, 1962.

Bryon W. St. Clair—KF2XDJ New Rochelle, N. Y. Ch. 12 (204-210 mc); 1 w; ch. 79 (860-866); 100 w. To conduct transmitter site tests. First granted June 28, 1961.

Sylvania Electric Products Inc.—KG2XDU Emporium, Pa. Such frequencies as may be authorized by FCC chief engineer; 300 watts. For testing low power equipment in connection with feasibility of extending tv coverage to isolated communities. First granted Sept. 19, 1951. **KG2XEJ** (0.2 watts, 1990-2008 mc); **KG2XEL** (30 watts, ch. 82, 878-884 mc); **KG2XEK** (0.2 watts, 2042-2059 mc); **KG2XEP** (3 watts, 518-524 mc) all licensed to Sylvania and operated in conjunction with KG2XDU.

Triangle Publications Inc.—KG2XIK Johnstown, Pa. Ch. 10 (192-198 mc); 120 watts. To be used in conjunction with WFBG-TV (ch. 10) Altoona, Pa., on feasibility and reliability of vhf co-channel amplifying transmitters. First granted July 15, 1959.

W. C. Whitchurch—KE2XJO Grand Junction, Colo. Ch. 12 (204-210 mc); 1 w. For site testing and demonstrating equipment. First granted April 1, 1963.

Zenith Radio Corp.—KS2XBB Chicago. Ch. 38 (614-620 mc); 1 kw. For experiments in color, pay tv and other purposes. First granted Dec. 19, 1944.

SUBSCRIPTION TV—TV TRANSFERS

Subscription Television Interests

Angel Toll-Vision. 189 Miller Ave., Mill Valley, Calif. 388-2319. Hal H. Schwartz, owner. (Angel Toll-Vision Exchange system provides method, subject to FCC jurisdiction, whereby public may pay directly for individual air wave programs.)

Atlanta Telemeter Inc. 67 Peachtree Park Drive N.E., Atlanta 30309. 874-0834. William H. Murray, pres; W. Robert McKinsey, exec vp & gen mgr; Mary H. Moore, sec-treas. (Wholly owned subsidiary of Home Theaters of Georgia, which holds Telemeter franchise for Atlanta.)

Dynamics Theatre Network Inc. 405 Park Ave., New York 22, N. Y. Plaza 1-7447. Nathan Zucker, pres; Walter Lowendahl, exec vp.

Pittsburgh, Pa.: Triangle Bldg. EX. 1-0316. Wm. W. Matthews.
Elgin, Ill.: 673 No. Melrose. SH. 2-0844. Mal Middlesworth.

Florida Home Theaters Corp., P.O. Box 202 NW Branch, Miami 33147. OX 1-0650. Budd Mayer, pres. (Holds Telemeter franchise for Miami.)

Home Theaters Inc., Dallas and Houston, Tex., c/o C. Hamilton Moses, Midwest Video Inc., 1255 Tower Bldg., Little Rock, Ark. (Holds Telemeter franchise for Dallas and Houston.). John W. Allyn, pres.

Home Theaters of Georgia Inc., 2140 Peachtree Rd., N.W., Atlanta 30309. 875-2545. Jack Rice, pres. (Holds Telemeter franchise for Atlanta.)

International Telemeter Corp. (subsidiary of Paramount Pictures Corp.) 1501 Broadway, New York, N. Y. 10036. (212) Bryant 9-8700. Leslie Winik, pres; Will Baltin, administrative asst to pres; James Murtagh, chmn; James H. Richardson, treas; William C. Rubinstein, vp (West Coast); Phil Isaacs, vp (franchise operators). West coast research labs., 2000 Stoner Ave., Los Angeles 25. Granite 8-7551. (Coin-operated, metered system of closed circuit or on the air subscription TV.)

Key TV (Division of Teleprompter Corp.) 50 West 44th St., New York 36, N. Y. Judson 2-3800. Irving B. Kahn, pres & chmn; George Leibowitz, treas; H. J. Schlafly Jr., vp research & development.

MELCO Pay TV Co., c/o Mel Lucas, KVUE (TV), Stockton Ave. & Broadway, Sacramento, Calif. Mel Lucas, owner; John Leonard, chief engr; Lonell Lucas, sls dir. (Uses over-the-air transmissions from TV stations into special multiplex converter. Application for pay-TV authorization pending before FCC.)

RKO General Phonevision Inc. 555 Asylum St., Hartford, Conn. Jackson 5-2611. Thomas F. O'Neill, chmn; John B. Poor, pres; John H. Pinto, vp; Patrick J. Winkler, vp; Ross S. Taber, vp; Mark Forrester, gen mgr. (Holds franchise to operate Phonevision subscription tv system in Hartford, Conn., via WHCT [TV] there.)

Skiatron Electronics & Television Corp. 60 E. 56th St., New York. (212) HA 1-3930. Arthur Levey, pres; Frank V. Quigley, sec-treas; Thomas F. O'Brien, asst sec. (Printed circuit and punch-card and Skiatron central billing system. See Subscription Television Inc. below.)

Spencer-Kennedy Laboratories Inc. 1320 Soldiers Field Road, Boston 35, Mass. Algonquin 4-5400. George W. Brewster, chmn; Donald Spencer, pres; W. K. Headlev, vp sls & admin; Jacob Shekel, chief engr; Albert Clark, vp prod; C. H. Wright, treas.

Subscription Television Inc. 60 E. 56th St., New York (10022). (212) Plaza 2-6510. Sylvester L. Weaver Jr., chmn and pres; Donald H. Kunsman, vp (fin. ops. treas); Robert F. MacLeod, vp (marketing); Richard C. Hemingway, vp; Lewis M. Marcy, vp; George M. Reynolds, ctrlr, asst treas, asst sec; John Nelson Steele, sec.

Subscription Television of California Inc. (same as above plus Robert J. Gilson, vp engrg).

STV Programs Inc. Messrs. Weaver, Kunsman, MacLeod, Hemingway, Marcy, Steele,

and Reynolds plus Thomas S. Gallery, vp; Paul N. Lazarus Jr., vp; Merritt Barnum Jr., vp; Thomas F. Greenhow, vp; Emmet G. Lavery Jr., vp; Albert B. Taylor, vp; Lou Minding, vp (talent); Bernard Beller, ctrlr.

(Began transmission by cables in Los Angeles on July 16, 1964, and in San Francisco on Aug. 14, 1964. Holds agreements with Los Angeles Dodgers and San Francisco Giants and with Sol Hurok, international impresario. Stock sold publicly. Operations in Los Angeles and San Francisco ceased Nov. 10, 1964 after California voters passed referendum prohibiting the charging of fees for TV programs in that state. Headquarters moved to New York office.)

Tevo Inc. 231 S. LaSalle St., Chicago 4, Ill. (312) Financial 6-3499. Pieter E. van Beek, pres; George E. Howell, vp & sec. (Subscription TV licensee of Zenith Radio Corp.).

Teleglobe Pay-TV System Inc. 400 Madison Ave., New York 17, N. Y. Eldorado 5-0010. Solomon Sagall, pres; John E. Pople, vp & treas; Murray Salt, vp; Lazaar Henkins, sec. (Video and audio scrambled systems; centralized "metering and billing.")

Trans-Canada Telemeter Ltd. (division of Famous Players Canadian Corp.) 3010 Bloor St. West, Toronto, Ont. Belmont 9-4881. E. E. Fitzgibbons, pres; K. J. Easton, exec engr; Robert E. Nelson, ops mgr. (Operating a Telemeter pay-TV operation in Toronto suburb of Etobicoke.)

Zenith Radio Corp. 6001 W. Dickens Ave., Chicago 39, Ill. Berkshire 7-7500. Hugh Robertson, chmn; Joseph S. Wright, pres; S. Kaplan, evp & treas; Leonard C. Truesdell, vp (marketing). (Phonevision and other systems of on-the-air subscription tv.)

Closed Circuit TV Operators

Abramson Telecasting Service Inc. 1440 Broadway, New York 18, N. Y. Circle 6-9860. E. M. Abramson, pres. (All phases of closed circuit television.)

Communications Productions Inc. 49 Berkeley St., Boston, Mass. Hubbard 2-5679. Robert Berman, pres. (Closed circuit tv, tv films, live tv.)

General Television Network. 901 Livernois Ave., Ferndale 20, Mich. Lincoln 8-2500. Stanley R. Akers, pres; John L. Mayer, vp; R. Randolph Himpler, sls mgr; Gerald Guerin, chief engr; Clarence Harrison, prod mgr; Robert Wright, proj svcs mgr; J. Blackwood, bus mgr.

(Closed circuit tv, mobile video tape recording, rent large screen tv projectors,

provide closed circuit tv shows, rent video paging equipment.)

Medical Communications. (division of Paul Klemtner & Co.) 1270 Ave. of the Americas, New York 20, N. Y. Lt. 1-2100. Edward C. Rasp Jr., director, radio & tv.

(Closed circuit tv and motion picture service in medical, pharmaceutical fields.)

Sports Network Inc., 530 Fifth Ave., New York 36, N. Y. MO 1-1000. Richard E. Bailey, pres; Roylance H. Sharp, vp; Charles A. Voso, vp (engineering); T. J. Schilling, sec-treas; William Hyland, vp (controller). Tape Editing Center, 20 E. 46th St., New York 17; video tape duping and editing facilities, color and black and white. Branch: 158 E. Passaic Ave., Rutherford, N. J. 07070. Webster 3-4040.

(Specializes in regional networks for all sports and special events. Remote equipment for pickups and taping available.)

Telecasting Services Inc. 1058 W. Washington Blvd., Chicago 7, Ill. Seeley 8-1022. H. Walter Thompson, pres; Saul Z. Bass, sec-treas; Carl J. Meyers Jr., tv producer, director; V. McIntosh, chief engr.

(Closed circuit tv pickup and programming; large screen projection equipment and studio facilities for video tape and kinescope programs.)

Teleprompter Corp. 50 W. 44th St., New York 36. Judson 2-3800. Irving B. Kahn, chm & pres; George Leibowitz, treas; Jay Merkle, vp (group communications div); Hubert J. Schlafly Jr., vp (engrg); Bert Swift, sls dir; Dan Chertoff, sls mgr; Joseph Manno, prod mgr. Chicago: 325 Huron St. 943-4416. Brad Macy, mgr.

Huntsville, Ala.: 2700 S. Memorial Pkwy. 539-7726. Robert Gilmore, mgr. (Produces large screen closed circuit telecasts for industry, sports and government.)

Theatre Network Television Inc. (TNT). 575 Madison Ave., New York 22, N. Y. Plaza 5-6300. Nathan L. Halpern, pres; Robert F. White, dir of prog prod; Edward F. Addis, dir of ops; Joseph B. Wills, dir of sls; Robert G. Thompson, dir of spl svcs; Eugene D. Warren, dir of engrg; John Leay, chief engr.

TNT Electronics Inc., 62-10 34th Ave., Woodside 77, New York. Plaza 5-6300.

(Closed circuit television for business, industry and special events; large screen tv displays for broadcasting.)

Visual Electronics Corp. 356 W. 40th St., New York 18. (212) 736-5840. James B. Tharpe, pres; George H. Wagner, sls mgr; Morris A. Mayers, mgr of closed circuit tv operations.

(Closed circuit services for sales meetings, medical conventions, training programs; designs and equips closed circuit installations for industrial, educational, medical and commercial use.)

Transfers of TV Station Ownership

A Record of All Television Station Sales

ALABAMA

WAPI-TV Birmingham—Licensed to Newhouse Broadcasting Corp. (Birmingham News Co.). Original owners: The Television Co. (Ed Norton 75%; Thad Holt. 25%). Original call letters: WAFM-TV. Sales price: \$2.4 million (with WAPI and WAFM(FM1)). FCC approved: June 10, 1953, on condition Birmingham News Co. relinquish WSGN-AM-FM-TV Birmingham. [For the Record, June 22, 1953]. Note: On Jan. 25, 1956, FCC approved \$18.7 million purchase of Birmingham News Co. by S. I. Newhouse [For the Record, Jan. 30, 1956].

WBRC-TV Birmingham—Licensed to WBRC Inc. (see Taft stations in "Group Ownership"). Former owner: Storer Broadcasting Co. Sales price: \$6,350,000 (with WBRC-AM). FCC approved: May 8, 1957 [For the Record, May 13, 1957]. Note: Storer purchased WBRC-AM-TV for \$2.4 million from Eloise S. Hanna in May 1953 [For the Record, June 1, 1953] and was required to sell stations with FCC approval of purchase of WPPH (TV) Wilmington-WIBG-AM-FM Philadelphia. **WSGN-TV Birmingham (now deleted)**—Licensed to Jemison Broadcasting Co. Original owners: Birmingham News Co. Sales price: \$300,000 (with WSGN-AM-

TO BUY OR SELL A TELEVISION OR RADIO STATION

HAMILTON-LANDIS & ASSOC., Inc.

| | |
|-------------------------|--------------------|
| WASHINGTON, D.C. | CHICAGO |
| 1737 DeSales St., N.W. | 1714 Tribune Tower |
| EX 3-3456 | DE 7-2754 |
| SAN FRANCISCO | DALLAS |
| 111 Sutter St. | 1511 Bryan St. |
| EX 2-5671 | RI 8-1175 |

NATIONWIDE • NEGOTIATIONS
FINANCING • APPRAISALS

FM). FCC approved: June 26, 1953 [For the Record, July 6, 1953]. Note: This was part of condition imposed by FCC in granting Birmingham News Co. purchase of WAPI, WAFM (FM) and WAFM-TV (now WAPI-AM-FM-TV). **WKBG-TV Mobile**—Licensed to WKBG-

TV Inc. (Kenneth R. Giddens and Mobile Press Register). Former owners: Shirley Rester Conrad and others. Sales price: \$1,179,915 (with WKRG-AM-FM). FCC approved Feb. 20, 1958 [For the Record, March 3, 1958]. Note: Mr. Giddens was a 20% stockholder before the transaction.

WCOV-TV Montgomery—Licensed to WCOV Inc. (J. Douglas Gay, 36.1%; H. Guthrie Bell, 32.2%; Earl L. Boyles, 10.45%; William B. Gess, 4.83%; Thomas B. Satterwhite, 3%; John G. Autchison, .03%). Former owners: Oscar P. Covington, 26.23%; Clara R. Covington, 20.83%; Hugh M. Smith, 15.07%; Ethel Covington, 13.87%; Mary R. Covington, 2.78%. Sales price: \$1,275,000. FCC approved: Oct. 2, 1964 [For the Record, Oct. 12, 1964].

WSFA-TV Montgomery—Licensed to Broadcasting Co. of the South (See listing in "Group Ownership"). Former owner: WKY Television System Inc. Sales price: \$2,225,000. FCC approved: Sept. 2, 1959 [For the Record, Sept. 14, 1959]. Note: Founded by David E. Dunn and associates and sold to WKY Television System Inc. in 1955 for \$568,589 (with WSFA) [For the Record, Feb. 28, 1955].

ALASKA

KENI-TV Anchorage—Licensed to All-Alaska Broadcasters Inc. (Alvin O. Bramstedt and wife, 20%; Ketchikan Alaska TV Inc., 13.33%; and others). Former owner: Lathrop Co. and others. Sales price: \$1.2 million (with KENI and KFAZ-AM-TV Fairbanks and KTKN Ketchikan, all Alaska). FCC approved: March 17, 1960 [For the Record, March 28, 1960]. Note: Station founded by Richard R. Rollins and Keith Kiggins as KFIA (TV). Sold to Midnight Sun Broadcasting Co. (Lathrop Co. and others) for \$100,000 interest in Midnight Sun. FCC approved: Dec. 29, 1954 [For the Record, Jan. 10, 1955].

KFAZ-TV Fairbanks—See KENI Anchorage, above.

KINY-TV Juneau—Licensed to Juneau Broadcasters Inc. (Jerry W. McKinley, 35.4%; Elton E. Engstrom, 13.4% and others). Original owner: Alaska Broadcasting System Inc. Sales price: \$52,250. FCC approved: March 27, 1959. [For the Record, April 6, 1959].

ARIZONA

KVAR (TV) Mesa—Licensed to KTAR Broadcasting Co. Original owners: Harkins Broadcasting Co. Original call letters: KTYL-TV. Sales price: Assumed obligations totaling \$251,000 and leased land and buildings for five years at \$630 a month. FCC approved: June 17, 1954 [For the Record, June 28, 1954].

KOY-TV Phoenix (now deleted)—Licensed to Maricopa Broadcasters (KOOL-AM-TV) with which it shared time on ch. 10). Original owners: KOY Broadcasting Co. Sales price: \$200,000. FCC approved: May 5, 1954 [For the Record, May 10, 1954].

KPHO-TV Phoenix—Licensed to Meredith Engineering Co. Original owners: Phoenix Television Inc. Sales price: \$1.5 million (with KPHO). FCC approved: June 25, 1952 [For the Record, June 30, 1952]. Note: Station, originally KTKL, first owned by W. L. Pickens, R. L. Wheelock and H. H. Coffield, then ownership broadened to include some KPHO stockholders, finally (in 1949) taken over by John C. Mullins and associates.

KVOA-TV Tucson—Licensed to WGAL Inc. (Steinman family). Original owners: Clinton D. McKinney, 40%; Bernard Weinberg, Arthur A. Desser and Harold B. Garfield, each 20%. Sales price: \$3,250,000 (with KOAT-TV Albuquerque, N.M.). FCC approved: Jan. 23, 1963 [For the Record, Jan. 28, 1963]. Note: Founded by John J. Louis and family. Bought by Mr. McKinney and associates in 1955 for \$288,904 plus assumption of obligations amounting to \$225,000 (with KVOA).

KGUN-TV Tucson—Licensed to KGUN-TV Inc. (James S. Gilmore, Jr.). Sold by: Henry S. Hilberg, 17.3% personally and 17.3% as trustee; Edwin G. Richter, 20.7% and others. Sales price: \$4.2 million with WEHT (TV) Evansville, Ind. FCC approved: July 20, 1964 [For the Record, July 27, 1964]. Note: Founded by D. W. and Kathleen Ineram in 1955 as KDWT-TV and sold to H. U. Garrett and associates for \$533,000 in 1956. Garrett group sold station to Hilberg group in 1960 for \$1.44 million.

KIVA (TV) Yuma—Licensed to Valley Telecasting Co. (Ernie Merrill). Previous owners: Floyd E. Odium and Harry Butcher. Sales price: \$550,000. FCC approved:

Feb. 1, 1961 (For the Record, Feb. 13, 1961). Note: Odium group took over control in 1959 by assuming indebtedness of \$241,000; Mr. Butcher bought 25% interest for \$150,000. Mr. Butcher originally bought the station from Donald Ellsworth and associates in 1957 for \$241,000.

KYAT Yuma (now deleted)—Licensed to Marietta Investment Corp. (See KFMB-TV San Diego, Calif.).

ARKANSAS

KTVE (TV) El Dorado—Licensed to KTVE Inc. (Veterans Broadcasting Co., 80.5%; William H. Simon, 19.5%). Previous owner: Dr. Joe F. Rushton and associates. Sales price: \$1.1 million. FCC approved: Sept. 8, 1960 [For the Record, Sept. 19, 1960]. Note: Mr. Simon sold 48% to Veterans in July and another 32.5% in September, for a total consideration of \$282,000. KTVE was originally licensed to South Arkansas TV Co. under call letters KRBB (TV). Rep. Oren Harris (D-Ark.) bought 25% interest in 1957 for \$5,000, but sold back his interest in 1958 for the return of his \$5,000 note.

KNAC-TV Fort Smith—Licensed to American Television. Donald W. Reynolds (49%) purchased remaining 51% from Harry Pollock. Sales price: \$565,000. FCC approved: Jan. 8, 1959. [For the Record, Jan. 19, 1959]. Note: Mr. Pollock (16.6% owner) purchased 50% of American Television from George T. Herreich and Harry Newton Co. for \$175,000. FCC approved: March 5, 1958 [For the Record, March 10, 1958]. Mr. Herreich bought 50% from estate of Hiram S. Nakdimen in 1957 for obligations in excess of \$150,000.

KBTM-TV Jonesboro—Licensed to Regional Bcstg. Co. (John T. Griffin-James C. Leake). Original owner: Harold E. King and wife. Sales price: \$6,500. FCC approved: July 19, 1956 [For the Record, July 30, 1956].

KRTV (TV) Little Rock (now deleted)—Licensed to Little Rock Telecasters Inc. (Rowley-Brown Broadcasting Co.). Original owners: Rowley-Brown Broadcasting Co. and Donald W. Reynolds. Sales price: \$52,500 and assumption of \$300,000 in liabilities. FCC approved: Aug. 26, 1953 [For the Record, Aug. 31, 1953]. Note: Station facilities sold to Central South Sales Co., owners of KATV (TV) Pine Bluff, Ark., for \$400,000 in March 1954 [For the Record, March 8, 1954].

CALIFORNIA

KBAK-TV Bakersfield—Licensed to Bakersfield Broadcasting Co. (Harriscope Telecasting Corp.—Irving B. Harris 50%; Burt I. Harris, 16%; Donald P. Nathanson, 33%). Sold by Reeves Broadcasting Corp. Sales price: \$1,635,147. FCC approved: April 24, 1964. [For the Record, May 4, 1964]. Note: Founded by Sheldon Anderson as KAFY-TV in 1953. 51% sold to San Francisco Chronicle in 1953 for \$85,000 (with KAFY), with remainder of stock purchased by newspaper in 1954. Sold to Reeves Broadcasting Corp. for \$1.25 million in 1960.

KERO-TV Bakersfield—Licensed to Time-Life Broadcasters Inc. Previous owners: Transcontinent Television Inc. Sales price: \$1.5 million. FCC approved: Feb. 19, 1964. Note: See KFMB-TV San Diego, Calif.

KLYD-TV Bakersfield—Licensed to Kern County Broadcasting Co. (Lincoln Deller and wife). Sellers: 58.82% sold by Edward E. Urner, Bryan J. Coleman and Maurice St. Clair. Mr. and Mrs. Deller already owned 41.18%. Price: \$117,640 (with KYLD). FCC approved: Dec. 31, 1962. (For the Record, Jan. 7, 1963).

KVIQ-TV Eureka—Licensed to California Northwest Broadcasting Corp. (Carl R. and Leah McConnell). Former owners: Carroll R. Hauser, 50%; Shasta Telecasting Corp. (KVIP-AM-TV Redding, Calif.). 50%. Sales price: \$83,472. FCC approved: May 18, 1960 [For the Record, May 23, 1960]. Note: Founded by Carroll R. Hauser as KHUM-TV. Sold 50% to Shasta Telecasting Corp. for out-of-pocket expenses. FCC approved August 2, 1957 [For the Record, August 5, 1957].

KFRE-TV Fresno—Licensed to Triangle Publications Inc. Original owner: California Inland Broadcasting Co. (Paul R. Bartlett, et al). Sales price: \$3 million (with KFRE-AM-FM). FCC approved: Dec. 30, 1959 [For the Record, Jan. 5, 1959].

KJEO (TV) Fresno—Licensed to Shasta Telecasting Corp. (see Group Ownership). Original owner: J. E. O'Neill and associates. Sales price: \$3 million. FCC approved: May 17, 1961 [For the Record, May 22, 1961].

KABC-TV Los Angeles—Licensed to American Broadcasting - Paramount Theatres

Inc. Original owner: American Broadcasting Co. Inc. Original call letters: KECA-TV. Note: This was change of ownership when ABC merged with United Paramount Theatres Inc. FCC approved: Feb. 9, 1953 [For the Record, Feb. 16, 1953].

KBIC-TV Los Angeles—Licensed to Central Broadcasting Corp. of California (H. C. Young Jr. and Martha White Mills Inc.). Original owner: John H. Poole. Sales price: \$180,000. FCC approved: Jan. 23, 1963 [For the Record, Jan. 28, 1963].

KCOP (TV) Los Angeles—Licensed to KCOP Television Inc. (Chris Craft Industries Inc.). Former owners: Kenyon Brown, Harry L. (Bing) Crosby, George L. Coleman, Joseph A. Thomas and Alvin G. Flanagan. Sales price: \$1.5 million in the aggregate. FCC approved: Jan. 28, 1960 [For the Record, Feb. 8, 1960]. Note: Founded by Mrs. Dorothy Schiff Sonneborn as KLAC-TV. Sold to Copley Press for \$1,375,000 in December 1953 [For the Record, Jan. 4, 1954]. Messrs Brown, Crosby, Coleman, Thomas and Flanagan bought station from Copley Press Inc. for \$4 million. FCC approved: Dec. 11, 1957 [For the Record, Dec. 16, 1957].

KEJ-TV Los Angeles—Licensed to RKO Teleradio Inc. (General Tire & Rubber Co.). Original owner: Earle C. Anthony Inc. Original call letters: KFI-TV. Sales price: \$2.5 million. FCC approved: Aug. 8, 1951 [For the Record, Aug. 13, 1951].

KIKL (TV) Los Angeles—Licensed to Coast TV Broadcasting Corp. (Hugh R. Murchison, Harry E. Straub and others). Sold by Central Broadcasting Corp. of California (H. Calvin Young and others). Sales price: \$150,000 and assumption of \$205,377 in obligations. FCC approved: July 30, 1964 [For the Record, Aug. 10, 1964].

KNXT (TV) Los Angeles—Licensed to Columbia Broadcasting System Inc. Original owner: Thomas S. Lee Enterprises Inc. (General Tire & Rubber Co.). Original call letters: KTSL. Sales price: \$3.6 million. FCC approved: Dec. 27, 1950 [For the Record, Jan. 1, 1951]. Note: Licensee sold to General Tire & Rubber Co. from estate of Thomas S. Lee in 1950, with other Don Lee properties, for \$12,320,000 [For the Record, Jan. 1, 1951].

KTEB-TV Modesto—Licensed to O'Neill Broadcasting Co. (J. E. O'Neill). Former owners: William H. Bates Jr. and Margie W. Cleary. Sales price: \$5,000 (assignment of CP). FCC approved: Sept. 5, 1957 [For the Record, Sept. 16, 1957].

KTLA (TV) Los Angeles—Licensed to Golden West Broadcasters (Gene Autry, Robert O. Reynolds, Loyd Sigmon and others). Sold by Paramount Pictures Corp. Sales price: \$12 million. FCC approved: May 13, 1964 [For the Record, May 18, 1964].

KTTV (TV) Los Angeles—Licensed to Metromedia Inc. (John W. Kluge, chairman and president). Original owners: Los Angeles Times-Mirror. Sales price: \$10,390,000. FCC approved: May 28, 1963 [For the Record, June 10, 1963].

KTVU (TV) Oakland-San Francisco—Licensed to San Francisco-Oakland Television Inc. (James M. Cox stations). Original owners: Ward D. Ingram, William D. Pabst, Edwin W. Pauley, each 25%, and others. Sales price: \$12,360,000. FCC approved: Oct. 16, 1963 [For the Record, Oct. 21, 1963].

KVIP-TV Redding—Licensed to Sacramento Valley Television Inc. William B. Smullin, 25%, and others). Original owners: George Fiehart, 38%; Laurence W. Carr, 14.37%; Carl R. McConnell, 22.62% and others. Sales price: \$1,280,000. FCC approved: June 5, 1963 [For the Record, June 17, 1963].

KBET-TV Sacramento—Licensed to Great Western Broadcasting Corp. (J. H. Whitney & Co.). Original owner: Sacramento Telecasters Inc. (William Wright and sons, 20.55%; John H. Schachte, 15.48% and others). Sales price: \$4.5 million. FCC approved: Dec. 23, 1958 [For the Record, Dec. 29, 1958].

KCCC-TV Sacramento—Licensed to Capital Television Co. (Melvin Lord, 16.8%; Melvin Lucas, Clarence A. Hallen, Henry P. Deane, 11.1%, and others. Original owners: Melvin Lucas and group. Sales price: \$70,548. FCC approved: Oct. 7, 1959 [For the Record, Oct. 19, 1959].

KCCC-TV Sacramento (now deleted)—Licensed to Capital City TV Corp. (Lincoln Dellar). Original owners: Harry W. McCart and Ashley L. Robison. Sales price: \$400,000. FCC approved: Oct. 4, 1956 [For the Record, Oct. 8, 1956].

KCRA Sacramento—Licensed to Kelly Broadcasting Co. (Gerald and C. Vernon Hansen and family). Original owners: 50% owned by the family of the late Ewing C. Kelly. Sales price: \$2.8 million

TV TRANSFERS

for 50% (with KCRA-AM-FM). FCC approved: April 18, 1962 (For the Record, April 23, 1962).

KCHU (TV) San Bernardino—Licensed to Sun Company of San Bernardino (James A. Guthrie, pres.). Original owner: Norman H. Rogers. Sales price: \$180,109. FCC approved: Jan. 30, 1963 (For the Record, Feb. 4, 1963).

KFMB-TV San Diego—Licensed to Midwest Television Inc. (August Meyer and associates). Previous owner: Transcontinental Television Corp. Sales price: \$10,085,000 (with KFMB-AM-FM). FCC approved: Feb. 19, 1964. Note: TTC acquired KFMB stations and KERO-TV Bakersfield, Calif., through merger with Marietta Broadcasting Inc. (Jack D. Wrather and Edward Petry Inc.) in 1959. Marietta Broadcasting took over stations from Wrather-Alvarez Broadcasting Inc. for \$2.9 million for Mrs. Alvarez's 38.9% in 1958. Petry Co. bought 22.2% of Wrather-Alvarez for \$633,333 in 1953. Wrather-Alvarez bought KFMB stations from John A. Kennedy for \$3 million in 1953. Mr. Kennedy bought KFMB stations from Jack Gross for \$925,000 in 1951. Wrather-Alvarez bought KERO-TV from Albert E. DeYoung and associates for \$2.15 million in 1957.

KFSD-TV San Diego—Licensed to KFSD Inc. (Weekly Publications Inc. [Newsweek magazine], 46.22%; Fox, Wells & Rogers, 42.58%). Weekly Publications purchased its interest in August 1957 for \$1.6 million. Original owner: Airfan Radio Corp. (Thomas E. Sharpe and associates). Sales price: \$2.2 million (with KFSD). FCC approved: Oct. 13, 1954 (For the Record, Oct. 18, 1954).

KOGO-TV San Diego—Licensed to Time-Life Broadcast Inc. Original owners: Washington Post Co. and Fox, Wells & Rogers. Sales price: \$6,125,000 (with KOGO-AM-FM). FCC approved: March 21, 1962 (For the Record, March 26, 1962).

KBAY-TV San Francisco—Licensed to Bay TV (Sherrill C. Corwin). Former owners: Leonard and Lilly Averett. Sales price: \$1,750. FCC approved: April 17, 1957 (For the Record, April 22, 1957). Note: The Averetts obtained KBAY-TV in December 1954 from Lawrence A. Harvey; no consideration involved (For the Record, Jan. 19, 1955).

KGO-TV San Francisco—Licensed to American Broadcasting-Paramount Theatres Inc. Note: This was change of ownership when ABC merged with United Paramount Theatres Inc. FCC approved: Feb. 9, 1953 (For the Record, Feb. 16, 1953).

KPIX (TV) San Francisco—Licensed to Westinghouse Broadcasting Co. Original owners: KPIX Inc. (Wesley I. Dumm and associates). Sales price: \$7.5 million. FCC approved: July 2, 1954 (For the Record, July 12, 1954).

KSBY-TV San Luis Obispo—Licensed to Valley Electric Co. (Valley Enterprises Co., owned by John C. Cohan and Jerome Kantro). Original owners, Christina M. Jacobson and Leslie H. Hacker. Original call letters: KVEC-TV. Sales price: \$450,000 (with KVEC). FCC approved: June 13, 1956 (For the Record, June 25, 1956).

KEYT (TV) Santa Barbara—Licensed to KEY TV Inc. (William F. and Nancy Luton). Original owner: Santa Barbara Broadcasting & TV Corp. Sales price: \$1.4 million. FCC approved: March 27, 1957 (For the Record, April 1, 1957).

KOVR (TV) Stockton—Licensed to Metropolitan Broadcasting Corp. (McClatchy Stations). Sold by: Metromedia Inc. Sales price: \$7.8 million. FCC approved: July 30, 1964 (For the Record, Aug. 10, 1964). Note: Founded by H. L. Hoffman in 1954. Sold to Gannett Co. in 1958 for \$1,477,239. Bought by Metromedia Inc. in 1959 for \$1,391,000 plus assumption of \$2.1 million in obligations.

KVVG (TV) Tulare (now deleted)—Licensed to James Stacy. Former owner: UHF Telecasting Corp. (M. B. Scott and Joseph Justman). Sales price: \$10,000 and assumption of liabilities. FCC approved: Jan. 30, 1957 (For the Record, Feb. 4, 1957). Note: Messrs. Scott and Justman purchased station in March 1955 from Sheldon Anderson for \$350,000 in obligations (For the Record, March 28, 1955).

COLORADO

KKTV (TV) Colorado Springs—Licensed to Communications Systems Inc. (Willard W. Garvey). Original owners: Gifford Phillips, James D. and Betty Z. Russell, and Robert D. Ellis. Sales price: \$885,000 with KFMH [FM] Colorado Springs and KGHF Pueblo, both Colorado. FCC approved: July 31, 1963 (For the Record, August 12, 1963).

KBTV (TV) Denver—Licensed to Mullins Broadcasting Co. (John C. Mullins). Former owners: Mr. Mullins, 50%, and Webb & Knapp Inc.-William Zeckendorf, 50%. Sales price: \$2.4 million for 50%. FCC approved: Sept. 22, 1961. Note: Webb & Knapp Inc. bought its 50% interest from Frank Leu for \$850,000 in 1956. Messrs. Mullins and Leu bought KBTV from Colorado TV Corp. (W. D. Pyke and others) for \$900,000 in 1955.

KLZ-TV Denver—Licensed to LTF Broadcasting Corp. (Time Inc.). Original owner: Aladdin Radio and Television Inc. Sales price: \$3.5 million (with KLZ-AM-FM). FCC approved: June 25, 1954 (For the Record, July 5, 1954).

KTVR (TV) Denver—Licensed to KTVR Inc. (Gotham Broadcasting Co.). Original owner: Eugene P. O'Fallon Inc. Original call letters: KFEL-TV. Transferred to Eugene P. O'Fallon Trust, Sept. 1953. Transferred to Gotham Bcastg. for \$400,000 and assumption of \$300,000 in obligations. FCC approved: July 27, 1955 (For the Record, August 1, 1955). 50% transferred to Radio Hawaii for payment of half of purchase price and half of obligations. FCC approved: Nov. 16, 1955. Gotham repurchased 50% from Radio Hawaii. Sales price: \$150,000. FCC approved: March 25, 1959 (For the Record, April 6, 1959).

KJFL-TV Durango—Licensed to Mesa Verde Broadcasting Inc. (Rex G. Howell and others). Sold by: Floyd and Lieselotte Jeter. Sales price: \$2,000. FCC approved: Aug. 14, 1964 (For the Record, Aug. 24, 1964).

KOAA (TV) Pueblo—Licensed to Metropolitan TV Co. (Bob Hope, William Grant, James L. Saphier, Quigg Newton and others). Original owner: Bankers Life & Casualty Co. Original call letters: KCSJ-TV. Sales price: \$1,250,000. FCC approved: Dec. 13, 1961 (For the Record, Dec. 25, 1961). Note: Founded by Douglas D. Kahle, 67%, and Robert L. Clinton, 33%. Sold in 1954 to Bankers Life & Casualty Co. for settlement of loan of \$323,000 (with KCSJ).

KHQL-TV Sterling—Licensed to Richard B. Steuer. Original owner: BI-States Co. Sales price: \$2,185 (for cp). FCC approved: Feb. 1, 1961 (For the Record, Feb. 6, 1961).

CONNECTICUT

WICC-TV Bridgeport—Licensed to Bridgeport Broadcasting Co. (original owner). Connecticut-New York Broadcasters Inc. purchased 80% from Phillip Merryman and Manning Slater. Sales price \$1,228,400 (with WICC-AM) and \$275,000 to not compete for 10 years. FCC approved: Feb. 25, 1959 (For the Record, March 2, 1959).

WHCT (TV) Hartford—Licensed to Hartford Phonevision Co. (RKO General Inc.). Former owners: Edward D. Taddel and associates. Sales price: \$150,000 plus \$245,200 for 10-year lease (and option to purchase for \$570,000 at end of four years). FCC approved: June 1, 1960 (For the Record, June 6, 1960). Note: Founded as WGTH-TV, 55% owned by RKO General Inc., and 45% by Hartford Times. Sold to CBS in 1956 for \$650,000. FCC approved: Feb. 23, 1956. Mr. Taddel and group bought station from CBS for \$250,000. FCC approved: Dec. 23, 1958 (For the Record, Dec. 29, 1958).

WNEN-TV New Britain—Licensed to Connecticut Television Inc. (Transcontinental Properties Inc. and H & E Balaban Corp.). Former owner: National Broadcasting Co. Former call letters: WNBC (TV). Sales price: (with WKNB, later resold). FCC approved: Sept. 23, 1959 (For the Record, Oct. 5, 1959). Note: Founded by Julian Gross and associates as WKNB-TV and sold to NBC in 1956 for \$600,000 (with WKNB). (For the Record, Dec. 17, 1956).

WNHC-TV New Haven—Licensed to Elm City Bcastg. Corp. (Triangle Publications Inc.-WPIL-AM-FM-TV Philadelphia). Original owners: Aldo DeDominicis, Patrick J. Goode and associates. Sales price: \$5.4 million (with WNHC-AM-FM). FCC approved: June 20, 1956 (For the Record, July 2, 1956).

DELAWARE

WVUE (TV) Wilmington (now deleted)—Licensed to Storer Bcastg. Co. Former owner: Paul F. Harron and associates. Sales price: \$5.6 million (including WIBG-AM-FM Philadelphia). Former call letters: WPFH (TV). FCC approved (conditioned on Storer disposal of WRBC-AM-FM-TV Birmingham, Ala.) March 28, 1957 (For the Record, April 1, 1957). Note: Mr. Harron and associates purchased stations in March 1955 for \$3.7 million from J. F. Steinman interests (For the Record, April 4, 1955). Tv call letters were WDEL-TV at that time.

DISTRICT OF COLUMBIA

WTOP-TV Washington—Licensed to Washington Post Co. Original owner: Bamberger Broadcasting Service Inc. Original call letters: WOIC. Sales price: \$1.4 million. FCC approved: July 26, 1950 (For the Record, July 31, 1950). CBS, 45% owner of WTOP Inc., sold its interest to Washington Post Co., 55% stockholder, for \$3.5 million in Oct. 1954.

FLORIDA

WESH-TV Daytona Beach—Licensed to Telrad Inc. (John H. Perry estate interests). Former owners: W. Wright Esch, A. B. Esch and Louis Ossinsky Sr. Sales price: \$5,000 plus \$150,000 loan. FCC approved: April 25, 1956 (For the Record, May 7, 1956).

WTVI (TV) Fort Pierce—Licensed to Atlantic Broadcasting Co. (Isadore J. Fine and associates). Previous owner: Gene T. Dyer. Sales price: \$175,795 for cp. FCC approved: July 6, 1961 (For the Record, July 17, 1961).

WJXT (TV) Jacksonville—Licensed to Washington Post Co. (owner of WTOP-AM-FM-TV Washington). Original owner: Florida Broadcasting Co. Original call letters: WMBR-TV. Sales price: \$2.47 million (with WMBR-AM-FM). FCC approved: Jan. 28, 1953 (For the Record, Feb. 2, 1953). Note: Sale of WMBR-AM-FM to WWDC Inc. (WWDC Washington, D. C.) for \$375,000. FCC approved: July 31, 1958. (For the Record, Aug. 11, 1958).

WOBX-TV Jacksonville (now deleted)—Licensed to Southern Radio & Equipment Co. (Carmen Macri). Original owner: E. D. Rivers Sr., majority stockholder. Sales price: \$90,000 (with WOBX) for additional 60% interest (Mr. Macri already owned 21%). FCC approved: July 27, 1955 (For the Record, August 1, 1955).

WGBS-TV Miami—Licensed to Storer Broadcasting Co. This was a combination purchase of a construction permit for ch. 23 WMIE-TV Miami for \$35,410 and of facilities of ch. 23 WFIL-TV Fort Lauderdale for \$300,000. Original owners: WMIE-TV, E. D. Rivers Sr. and associates; WFIL-TV, Gore Publishing Co. principal owner. FCC approved: Dec. 16, 1954 (For the Record, Dec. 27, 1954).

WDBO-TV Orlando—Licensed to Cherry Broadcasting Co. (Outlet Co., Providence, R. I.). Original owners: estate of William S. Cherry Jr. Sales price: \$6.1 million (with WDBO-AM-FM). FCC approved: July 17, 1963 (For the Record, July 29, 1963). Note: Founded by Harold P. Danforth Sr. and associates. Bought by William S. Cherry Jr. and associates in 1957 for \$3 million (with WDBO-AM-FM).

WEAL-TV Orlando—Licensed to Orange County Broadcasters Inc. Original owner: Carmen Macri, 40% stockholder. Sales price: \$29,000 (with WABR). R. H. Gunckel, 40% stockholder, increased holdings to 60%, and James H. Sawyer, 20% stockholder, increased holdings to 40%. FCC approved: Nov. 3, 1955 (For the Record, Nov. 14, 1955).

WLOF-TV Orlando—Licensed to Mid-Florida Tv Corp. (Joseph L. Brechner, president and 83% owner of Class B stock). Former owners: John W. Kluge and wife, 24.6%; Joseph L. Brechner, 17.3% and others, all Class B stock. Sales approved: Dec. 29, 1959 (For the Record, Jan. 11, 1960).

WJDM-TV Panama City—Licensed to Herald Publishing Co. (Albany [Ga.] Herald-WALR-AM-TV Albany, Ga.). Former owners: Mel Wheeler and wife. Sales price: \$340,000. FCC approved: June 29, 1960 (For the Record, July 4, 1960). Note: Founded by J. D. Manley as WJDM (TV). Sold to Mr. Wheeler in 1957 for \$60,000. FCC approved: Nov. 21, 1957 (For the Record, Dec. 2, 1957).

WTVT (TV) Tampa—Licensed to WKY TV System Inc. (Oklahoma Pub. Co.-WKY-AM-TV Oklahoma City). Original owners: W. Walter Tison and associates. Sales price: \$3.5 million. FCC approved: July 19, 1956 (For the Record, July 30, 1956).

WEAT-TV West Palm Beach—Licensed to Gardens Broadcasting Co. (Royal American Industries Inc., 66 2/3% owned by Bankers Life & Casualty Co.). Sold by: Rex Rand, 80%, and Bertram Lebar, 20%. Sales price: \$2.1 million (with WEAT). FCC approved: Feb. 25, 1964 (For the Record, March 2, 1964). Note: Founded by James R. and June H. Meacham in 1954. Sold to RKO General in 1955 for \$301,000 (with WEAT). Sold to Rex Rand and associates in 1957 for \$600,000.

WFTV (TV) West Palm Beach—Licensed to Scripps-Howard Broadcasting Co. Original owner: John H. Phipps. Sales price: \$2 million. FCC approved: Dec. 13, 1961 (For the Record, Dec. 25, 1961). Note: Founded by Theodore Granik and William

H. Cook as WJNO-TV. Sold in 1956 to John H. Phipps for \$642,500.

GEORGIA

WLWA (TV) Atlanta—Licensed to WIBC Inc. (R. M. Fairbanks and associates). Original owner: Crosley Broadcasting Corp. Sales price: \$2,251,000 plus book value of working capital. FCC approved: Sept. 13, 1962 [For the Record, Sept. 24, 1962]. Note: Founded by *Atlanta Journal* as WSB-TV. When *Journal* merged with *Atlanta Constitution* in 1950, it sold these facilities to Broadcasting Inc. group for \$525,000. In 1953 Broadcasting Inc. sold these facilities (WLTV [TV]) to Crosley Broadcasting Corp. for \$1.5 million.

WRDW-TV Augusta—Licensed to WPIT Inc. (Friendly Group). Original owners: Southeastern Newspapers Inc. (*Augusta Chronicle* and *Herald*). Sales price: \$1,575,000. FCC approved: April 20, 1960 [For the Record, April 25, 1960]. Note: Founded by Grover C. Maxwell Sr., Harry W. Jernigan Sr., Judge F. Frederick Kennedy, Allen M. Woodall and W. R. Ringson. Sold to Southeastern Newspapers in 1956 for \$1 million (with WRDW) [For the Record, Feb. 27, 1956].

WMAZ-TV Macon—Licensed to WMRC Inc. (*Greenville News* and *Piedmont*, 49.8%; R. A. Jolley and family, 14.6% and others). Original owners: George P. Rankin Jr., Wilton E. Cobb, and Mr. and Mrs. Wallace Miller. Sales price: \$2,094,750 (with WMAZ-AM-FM). FCC approved: March 13, 1963 [For the Record, March 18, 1963].

WOKA (TV) Macon (now deleted)—Licensed to Macon Tv Co. (J. C. Barnes Sr. and E. K. Cargill). Original owners: W. A. Fickling and WNEX Macon. Sales price: \$1 and assumption of \$260,000 in obligations. FCC approved: April 19, 1955 [For the Record, April 25, 1955].

WCTV (TV) Thomasville—Licensed to John H. Phipps. Original owner: E. D. Rivers Sr. Sales price: \$887,000 for expenses and equipment plus assumption of \$331,464 in obligations. FCC approved: May 11, 1955 [For the Record, May 23, 1955].

HAWAII

KHBC-TV Hilo—See KGMB-TV Honolulu below.

KGMB-TV Honolulu—Licensed to Hawaiian Broadcasting System Ltd. Original owner: 51.4% interest in *Honolulu Star-Bulletin*, parent company of licensee, held by Wallace Rider Farrington estate. Sales price: \$5,720,820 for 51.4% interest in *Star-Bulletin*. FCC approved: March 21, 1962 [For the Record, March 26, 1962]. Note: Founded by Consolidated Amusement Corp. and sold to Hialand Development Corp. in 1958 for \$8.7 million (with real estate and KGMB, KHBC-AM-TV Hilo and KMAU-TV Wailuku). *Honolulu Star-Bulletin* became 24.5% owner in 1959. Hialand sold 75.5% interest to *Star-Bulletin* in 1959 for \$2.35 million.

KONA (TV) Honolulu—Licensed to Radio Honolulu Ltd. (*Honolulu Advertiser*, 50%; J. Elroy McCaw-John D. Keating, 50%). Original owner of 100% common voting stock: Herbert M. Richards. Sales price: \$60,500 plus assumption of \$200,000 stock subscription by Advertiser Publishing Co.-KGU and Island Broadcasting Co.-KPOA on a 50/50 basis. FCC approved: June 3, 1953 conditioned on relinquishment of KPOA [For the Record, June 15, 1953].

KHVE-TV Honolulu—Kaiser Hawaiian Village Television Inc. (Henry J. Kaiser and Hal Lewis). Former owners: Albert Zugsmith, Arthur R. Hogan, Richard C. Simonton and Jack Burnett. Former call letters: KULA-TV. Sales price: \$685,000. FCC approved: June 11, 1958 [For the Record, June 16, 1958]. Mr. Zugsmith and associates bought KULA-TV from the Dolphinette group for \$600,825 (with KULA) in January 1956 [For the Record, Jan. 16, 1956].

KMAU-TV Wailuku—See KGMB-TV Honolulu above.

IDAHO

KMVT (TV) Twin Falls—Licensed to KLIK Corp. (A. L. Glasman and family). Original owners: J. Robb Brady Trust Co., Frank C. Carman and Grant R. Wrathall. Original call letters: KLIK-TV. Sales price: \$95,598 (with KLIK). FCC approved: March 7, 1956 [For the Record, March 12, 1956].

ILLINOIS

WBLN (TV) Bloomington—Licensed to WBLN Tv Inc. (Worth S. Roush). Original owner: Cecil W. Roberts. Sales price: \$1 plus assumption of \$199,961 in obligations. FCC approved: July 13, 1955 [For the Record, July 18, 1955].

WBMM-TV Chicago—Licensed to Columbia Broadcasting System Inc. Original owner: Balaban & Katz Inc. (subsidiary of United

Paramount Theatres Inc.). Original call letters: WBKB. Sales price: \$6 million. FCC approved: Feb. 9, 1953 [For the Record, Feb. 16, 1953].

WBKB (TV) Chicago—Licensed to American Broadcasting-Paramount Theatres Inc. Original owner: American Broadcasting Co. Original call letters: WENR-TV. Note: This was change of ownership when ABC merged with United Paramount Theatres Inc. FCC approved: Feb. 9, 1953 [For the Record, Feb. 16, 1953].

WIND-TV Chicago—Licensed to Westinghouse Bcstg. Co. Original owner: WIND Inc. (*Chicago Daily News*, Ralph L. Atlas and family). Sales price: \$5.3 million (with WIND). FCC approved: Nov. 3, 1956 [For the Record, Nov. 12, 1956].

WDAN-TV Danville—Licensed to Plains Television Corp. (Transcontinental Properties Inc. and H. & E. Balaban). Original owners: Gannett Publishing Corp. Sales price: \$75,000. FCC approved: July 27, 1960 [For the Record, August 8, 1960].

WTVP (TV) Decatur—Licensed to Metro-media Inc. (John W. Kluge and associates). Previous owner: George A. Bolas and group. Sales price: \$570,000. FCC approved: Sept. 29, 1960 [For the Record, Oct. 10, 1960]. Note: Mr. Bolas and his group bought control of WTVP from William A. Schellabarger and associates for \$200,000 plus \$20,000 yearly lease of premises for five years in 1958.

WBMD-TV Peoria—Licensed to Midwest Tv Inc. (August C. Meyer and wife, 51%; Illinois Broadcasting Co. [WSOY-AM-FM Decatur, Ill.] 20%; owners of *Champaign News-Gazette* [WDWS Champaign, Ill.] 20%). Original owners: Charles C. Caley, 51%; John E. Fetzer, 49%. Sales price: \$1,850,000 (with WBMD-AM-FM). FCC approved: June 15, 1960 [For the Record, June 20, 1960].

WTVH (TV) Peoria—Licensed to Metropolitan Broadcasting Corp. (See Group Ownership). Former owner: Hilltop Broadcasting Co. (55% owned by Peoria Star-Journal). Sales price: \$610,000. FCC approved: Dec. 29, 1959 [For the Record, Jan. 4, 1960]. Note: Founded by Hugh R. Norman and Edward C. Schoede. Sold to Hilltop Broadcasting Co. in 1954 for \$210,000 [For the Record, May 10, 1954].

WREX-TV Rockford—Licensed to WREX-TV Inc. (Gannett Newspapers). Original owners: Swan Hillman and associates. Sales price: \$3,420,000. FCC approved: June 26, 1963 [For the Record, July 1].

INDIANA

WEHT (TV) Evansville—Licensed to WEHT Inc. (James M. Gilmore, Jr.). Sold by Henry S. Hilberg, 17.3% personally and 17.3% as trustee; Edwin G. Richter, 20.7% and others. Sales price: \$4.2 million with KGUN-TV Tucson, Ariz. FCC approved: July 20, 1964 [For the Record, July 27, 1964]. Note: Founded in 1953 by Malco Theatres Inc. Sold to Hilbert group in 1956 for \$820,000.

WPEI-TV Evansville—Licensed to Premier Television Inc. (WAVE-AM-TV Louisville, Ky.). Original owners: Grand Carlton Corp. (Jesse D. Fine and family). Sales price: \$586,937. FCC approved: July 19, 1956 [For the Record, July 30, 1956].

WANE-TV Fort Wayne—Licensed to Indiana Bcstg. Co. (J. H. Whitney & Co.). Former owner: Universal Bcstg. Co. (C. Bruce McConnell and associates). Original call letters: WINT (TV). Sales price: \$10 million (with WANE and WISH-AM-TV Indianapolis). FCC approved: Oct. 10, 1956 [For the Record, Oct. 15, 1956]. Note: Universal purchased Ft. Wayne stations in June 1956 from R. Morris Pierce, Frederick W. Wolf, John F. Patt and associates for \$800,000 [For the Record, June 25, 1956].

WKJG-TV Fort Wayne—Licensed to WKJG Inc. (Truth Publishing Co., Walter R. Beardsley and Albert C. Wade). Original owners: Walter L. Thoms and associates. Sales price: \$1,925,000 (with WKJG). FCC approved: March 13, 1957 [For the Record, March 18, 1957].

WFBM-TV Indianapolis—Licensed to TLF Broadcasters Inc. (Time Inc.). Original owner: Consolidated Tv & Radio Broadcasters Inc. (Harry M. Bitner interests). Sales price: Part of a package deal, including WFBM-AM-TV, WOOD-AM-TV Grand Rapids and WTCN-AM-TV Minneapolis, for \$15,750,000. FCC approved: April 17, 1957 [For the Record, April 22, 1957].

WISH-TV Indianapolis—Licensed to Indiana Bcstg. Co. (J. H. Whitney & Co.). Original owner: Universal Bcstg. Co. (C. Bruce McConnell and associates). Sales price: \$10 million (with WISH and WANE-AM-TV Ft. Wayne). FCC approved: Oct.

10, 1956 [For the Record, Oct. 15, 1956].

WFAM-TV Lafayette—Licensed to Sarkes Tarzian Inc. Former owner: Lafayette Broadcasting Inc. Sales price: \$65,000. FCC approved: May 15, 1959 [For the Record, May 25, 1959]. Original owner: Olney E. Richardson. Sales price: \$330,000 (with WASK Lafayette). FCC approved Feb. 21, 1957 [For the Record, Feb. 25, 1957].

IOWA

KCRG-TV Cedar Rapids—Licensed to Cedar Rapids Television Co. (*Cedar Rapids Gazette*). Original owners: Myron N. Blank, Harrison E. Spangler and associates, 70%; Cedar Rapids Gazette, 30%. Original call letters: KCRV-TV. Sales price: \$101,500 by Cedar Rapids Gazette of remaining 70% interest (with KCRG). FCC approved: Aug. 12, 1914 [For the Record, Aug. 16, 1954].

KVTV (TV) Sioux City—Licensed to Peoples Broadcasting Co. (Nationwide Insurance Co.). Former owners: Cowles Broadcasting Co. Sales price: \$3 million. FCC approved: Nov. 29, 1957 [For the Record, Dec. 9, 1957].

KANSAS

KGLD (TV) Garden City—See KCKT (TV) Great Bend below.

KWHT-TV Goodland—Licensed to KAYS Inc. (Ross Beach Jr., Robert E. Schmidt, and others). Original owner: Standard Electronics Corp. Sales price: \$152,500. FCC approved: July 13, 1962 [For the Record, July 23, 1962].

KTVH (TV) Hutchinson—Licensed to Wichita-Hutchinson Co. (80% owned by Minneapolis Star-Tribune Co.) Original owners: Hutchinson Tv Inc. (John P. and Sidney F. Harris, R. J. Laubengayer, Howard O. Peterson and others). Sales price: \$1 million. FCC approved: Oct. 19, 1955 [For the Record, Oct. 24, 1955].

KCKT (TV) Great Bend—Licensed to Wichita Television Corp. (George M. Brown and associates). Original owners: Elmer C. Wedell and group. Sales price \$1,037,500 (with KGLD [TV] Garden City, Kan., and KOMC [TV] McCook, Neb.). FCC approved: June 13, 1962 [For the Record, June 18, 1962].

KSLN-TV Salina—Licensed to Mid-America Broadcasting Inc. (James P. Sunderland, 50%; Ralph L. Weir, Jr., 25%; Robert K. Weary, 25%). Sold by Melvin L. Gleason and family. Sales price: \$43,000. FCC approved: Feb. 26, 1964 [For the Record, March 2, 1964].

WIBW-TV Topeka—Licensed to Topeka Broadcasting Assn. Inc. (Stauffer Publications). Original owner: Capper Publications. Sales price: \$7 million (including Capper Publications' WIBW and KCKN Kansas City, Kan. KCKN in turn was sold to Cy Blumenthal for \$110,000). FCC approved: Dec. 20, 1956 [For the Record, Dec. 24, 1956].

KENTUCKY

WKYT (TV) Lexington—Licensed to WTAF Inc. (Taft Stations). Former owners: Frederic Gregg Jr., Harry C. Feingold and Charles H. Wright. Sales price: \$100,000 of which \$35,000 is for agreement not to compete for five years. FCC approved: May 15, 1958 [For the Record, May 26, 1958]. Original call letters: WLAP-TV, later WKXP-TV. Note: Messrs. Gregg, Feingold and Wright bought WKYT from Gilmore N. Nunn for \$350,000 (with WLAP-AM-FM) in January 1957 [For the Record, Jan. 21, 1957].

WEZI (TV) Louisville—Licensed to Mid-America Broadcasting Corp. (Great Trails Broadcasting Co.-Charles W. Sawyer). Original owners: James F. Brownlee, Milton S. Trost, Harold Plunkett, Emanuel Levi and associates. Original call letters: WKLO-TV. Sales price: \$350,000 (with WKLO-AM). FCC approved: July 20, 1955 [For the Record, July 25, 1955].

LOUISIANA

KALB-TV Alexandria—Licensed to Lanford Telecasting Co. (T. B. Lanford, 50%. Bill L. Fox, 49%). Former owner: Mr. Lanford, 99.2%. Sales price: \$333,155. FCC approved: Jan. 10, 1957 [For the Record, Jan. 14, 1957]. Note: Mr. Lanford originally owned 47.2% of station; purchased 52% from W. H. Allen for \$200,000 (with KALB-AM-FM). FCC approved: Aug. 31, 1955 [For the Record, Sept. 5, 1955].

WAFB-TV Baton Rouge—Licensed to Guaranty Broadcasting Corp. (Guaranty Bond & Finance Inc. and Guaranty Income Life Insurance Co., principally owned by George A. Foster Trust, 27%; George A. Foster, Jr., 10%, and others). Sold by: Royal Street Corp. (WDSU-AM-FM-TV New Orleans). Price \$2,970,000. FCC approved: Jan. 14, 1964 [For the Record, Jan. 20, 1964]. Note: Royal Street

TV TRANSFERS

Corp. acquired control of WAFB stations in 1956 from Louis S. Frejean and associates by paying \$148,600 for 31.1% of the stock. It previously had owned 26.7%.

KPLC-TV Lake Charles—Licensed to Calcasieu Television Inc. (Henry W. Chesley, Jr., 19.8%; Mary Ann Stein, 7.2%; Stan Musial, and 12 other stockholders with 4.7% each). Sold by: T. B. Lanford, 66 1/2%; Lewis M. Sepaugh Sr. and Jr., 33 1/2%. Sales price: \$2 million (with KPLC). FCC approved: June 27, 1964 [For the Record, July 13, 1964].

KSLA-TV Shreveport—Licensed to KSLA-TV Inc. (Shreveport Journal, 61.3% and others). Former owners: Henry E. Linam and associates. Sales price: \$3.4 million. FCC approved: May 25, 1960 [For the Record, May 30, 1960].

MAINE

***WCBB (TV) Augusta**—Licensed to Pine Tree Telecasting Corp. (President and Trustees of Bates College). Original owner: Richard S. Roble. Sales price: \$6,000. FCC approved: July 27, 1960 [For the Record, August 8, 1960].

WABI-TV Bangor—Licensed to Community Broadcasting Service (Horace Hildreth and Murray Carpenter). Sales price: \$125,000 for Mr. Carpenter's 50% interest (with price: \$125,000 for WABI). FCC approved: Oct. 7, 1953 [For the Record, Oct. 12, 1953].

WLBZ-TV Bangor—Licensed to WLBZ Television Inc. (Adeline B. Rines). Former owners: Murray Carpenter and wife. Sales price: \$600,000. Former call letters: WTWO (TV). FCC approved May 15, 1958 [For the Record, May 26, 1958].

WMTW-TV Poland Springs—Licensed to Mt. Washington TV Inc. (Jack and Miriam Paar). Sold by John W. Guilder, Horace A. Hildreth, Peter Anderson and others. Sales price: \$3,675,000 (with WMTW-FM). FCC approved: April 15, 1964 [For the Record, April 27, 1964].

WAGM-TV Presque Isle—Licensed to Aroostock Broadcasting Co. (Horace Hildreth, Henry Oliver Rea and others). Former owner: Harold D. GMDden. Sales price: \$525,000 (with WAGM and WABM Houlton, Me.). FCC approved: Sept. 26, 1957 [For the Record, Sept. 30, 1957].

MARYLAND

WTBO-TV Cumberland (now deleted)—Licensed to Tennessee Valley Broadcasting Corp. Original owners: Maryland Radio Corp. (Howard L. Chernoff and associates). Sales price: \$110,000 (with WTBO). FCC approved: Sept. 1, 1954 [For the Record, Sept. 16, 1954].

WJZ-TV Baltimore—Licensed to Westinghouse Bcstg. Co. Original owners: Ben Cohen, Herman Cohen and associates. Former call letters: WAAM-TV. Sales price: \$4.4 million. FCC approved: June 28, 1957 [For the Record, July 1, 1957].

WBOC-TV Salisbury—Licensed to WBOC Inc. (A. S. Abell Co.-Baltimore Sunpapers). Previous owner: John W. Downing and associates. Sales price: \$1,211,246 with WBOC. FCC approved: July 26, 1961 [For the Record, August 7, 1961].

MASSACHUSETTS

WCDC (TV) Adams—Licensed to Capital Cities Television Corp. (Frank Smith, Lowell Thomas and associates). Original owner: Greylock Broadcasting Co. Former call letters: WMGT-TV. Sales price: \$379,206. FCC approved: Feb. 7, 1957 [For the Record, Feb. 11, 1957].

WHYN-TV Springfield-Holyoke—Licensed to Hampden-Hampshire Corp. (William Dwight and Charles N. DeRose and families, 50%; Republican Television Inc. [employee and beneficial funds of Springfield Republican News and Union], 50%). Original owners: Dwight-DeRose group. Sales price: \$250,000 for 50% interest by Republican Television Inc. (with WHYN-AM-FM). FCC approved: July 21, 1954 [For the Record, July 26, 1954].

WJZB-TV Worcester, Mass.—Licensed to Springfield Television Broadcasting Corp. (William L. Putnam and family). Original owner: Salisbury Broadcasting Corp. (Fox, Wells & Rogers, 30.4%; Kenneth P. and Milton P. Higgins, 9.9% and others). Sales price: 20% stock interest in Springfield TV. FCC approved: Oct. 15, 1958 [For the Record, Oct. 20, 1958].

MICHIGAN

WJMY (TV) Allen Park—Licensed to United Broadcasting Inc. (Richard Eaton). Sold by: Triangle Broadcasting Co.

(Robert P. Sanos, 20% and others). Sales price: \$115,000. FCC approved: July 8, 1964 [For the Record, July 13, 1964]. Note: Founded by Robert M. Laar in 1962. CP sold to Triangle Broadcasting in 1962 for \$45,000.

WWTW (TV) Cadillac—Licensed to Fetzter Television Inc. (John E. Fetzter and associates). Former owner: Sparton Broadcasting Co. (Sparton Corp.). Sales price: \$1 million. FCC approved: July 31, 1958 [For the Record, Aug. 4, 1958].

WXYZ-TV Detroit—Licensed to WXYZ Inc. (American Broadcasting-Paramount Theatres Inc.). Original owner: American Broadcasting Co. Inc. Note: This was change of ownership when ABC merged with United Paramount Theatres Inc. FCC approved: Feb. 9, 1953 [For the Record, Feb. 16, 1953].

WJRT (TV) Flint—Licensed to WJRT Inc. (John B. Poole). Sold by: Goodwill Stations Inc. (G. A. Richards trusts, John F. Patt, Worth Kramer and others). Sales price: \$6 million. FCC approved: July 29, 1961 [For the Record, Aug. 10, 1964].

WMCN (TV) Grand Rapids (now deleted)—Licensed to Peninsular Broadcasting Co. (H&B Balaban Corp., 50%; John D. Loeks, 33 1/2%; Howard W. Freck, 16%). Note: H & B Balaban purchased interest from E. A. McCready and present minority stockholders. Sales price: \$7,500. FCC approved: Sept. 12, 1956 [For the Record, Sept. 17, 1956].

WOOD-TV Grand Rapids—Licensed to TLF Broadcasters (Time Inc.). Original owner: Consolidated TV & Radio Broadcasters Inc. (Harry M. Bitner interests). Sales price: Part of a package deal, including WOOD-AM-TV, WTCN-AM-TV Indianapolis, for \$15,750,000. FCC approved: April 17, 1957 [For the Record, April 22, 1957]. Note: Mr. Bitner's interests purchased WOOD-TV in September 1951 for \$1,382,086 from Leonard A. Versluis (call letters then WLAV-TV) [For the Record, Sept. 24, 1951].

WIRN (TV) Ironwood (now deleted)—Licensed to Lake Superior Broadcasting Co. (Marquette [Mich.] Mining Journal). Former owners: William J. Johnson and wife and others. Former call letters: WJMS-TV. Sales price: \$10,000 (for construction permit). FCC approved: Jan. 8, 1958 [For the Record, Jan. 13, 1958].

WTOM-TV Lansing—Licensed to Inland Broadcasting Co. Original owner: Lansing Broadcasting Co. (John C. Pomeroy and associates). Original call letters: WILS-TV. Sales price: Lease with option to purchase at \$166,254. FCC approved: Sept. 21, 1954 [For the Record, Sept. 27, 1954].

WDMJ-TV Marquette—Licensed to Lake Superior Broadcasting Co. (Frank J. Russell Jr.). Original owner: Peninsula TV Inc. (Jerome Sill, 66%; H. R. Herzberg, 33 1/2%). Former call letters: WAGE-TV. Sales price: \$20,000. FCC approved: July 27, 1955 [For the Record, Aug. 1, 1955].

MINNESOTA

KMMT (TV) Austin—Licensed to Black Hawk Broadcasting Co. (KWWL-AM-TV Waterloo, Iowa). Original owner: Minnesota-Iowa Television Co. (Chester A. Weseman, George Wilson, Martin Bustad, Harold Westby and Albert W. Smith). Sales price: \$41,000 (with KAUS-AM Austin). FCC approved: Oct. 29, 1958 [For the Record, Nov. 3, 1958].

KDAL-TV Duluth—Licensed to KDAL Inc. (*Chicago Tribune*). Previous owner: Estate of Dalton LeMasurier. Sales price: \$3.3 million with KDAL. FCC approved: Dec. 7, 1960 [For the Record, Dec. 19, 1960].

KEYC-TV Mankato—Licensed to KEYC-Lee TV Inc. (Lee Radio Inc., 70%; KNUJ Inc., 10% and others). Original owners: Walter K. Mickelson and associates. Sales price: \$400,000 in aggregate. FCC approved: Feb. 24, 1960 [For the Record, Feb. 29, 1960].

KMSP-TV Minneapolis—Licensed to United Television Inc. (20th Century-Fox Film Corp.). Former owner: National Theatres. Sales price: \$3.5 million. FCC approved: Oct. 29, 1959 [For the Record, Nov. 9, 1959]. Note: Founded as KEYD-TV by Lee L. Whiting and group, Morris T. Baker and associates bought 75% for \$300,000 in 1954 [For the Record, Sept. 20, 1954]. Thomas P. Johnson, Seymour Weintraub and associates bought 100% for \$1.14 million plus assumption of obligations amounting to \$315,452 (with KEYD, later sold) in 1956 [For the Record, June 4, 1956]. Call letters changed to KMGM-TV when Loew's Inc. bought 25% interest. National Telefilm Assoc. bought 75% interest for \$650,000 in 1957 [For the Record, Dec. 2, 1957]; remaining

25% from Loew's Inc. for \$130,000 in 1958 [For the Record, Feb. 10, 1958]. National Theatres bought KMGM-TV for \$11 million (with WNTA-AM-FM-TV Newark, N. J. [New York City area] in 1959 [For the Record, March 9, 1959]).

WCCO-TV Minneapolis—Licensed to Mid-West Radio-Television Inc. (53% owned by Mid-Continent Radio-Television Inc., and 47% by Minneapolis Star & Tribune Co. Acquired in November 1954 from CBS for \$3,950,000 [including 47% of WCCO-AM]. Mid-Continent is 50% owned by Northwest Publications Inc.—Ridder newspapers and 50% by Minnesota Tribune Co. Minneapolis Star & Tribune Co. is a Cowles property. Original owner: Mid-Continent Radio-Television Inc. Original call letters: WTCN-TV. Sales price: This was an exchange of properties in which CBS turned over WCCO Minneapolis to new licensee in exchange for 4% interest. FCC approved: July 31, 1952 [For the Record, Aug. 4, 1952].

WTCN-TV Minneapolis—Licensed to WTCN Television Inc. (Chris Craft Industries). Sold by: Time-Life Broadcast Inc. Sales price: \$3.9 million. FCC approved: Aug. 24, 1964 [For the Record, Aug. 31, 1964]. Note: Founded by Robert Butler and associates in 1953. Sold to Harry M. Bitner interests in 1959 for \$1,815,000. Bought by Time-Life in package transaction including WTCN, WOOD-AM-TV Grand Rapids and WFBM-AM-TV Indianapolis in 1957 for \$15,750,000.

MISSISSIPPI

WDAM-TV Hattiesburg (now deleted)—Licensed to Lion TV Corp. WDSU Bcstg Corp. (WDSU-AM-FM-TV New Orleans) purchased 51% of station from Dave A. Matison Jr., Harold M. Matison and Milton J. Fine. Sales price: \$51,000. FCC approved: Sept. 19, 1956 [For the Record, Sept. 24, 1956].

MISSOURI

KHQA-TV Hannibal—Licensed to Leo Broadcasting Inc. (WTAD Decatur, Ill.). Original owners: Courier Post Publishing Co. acquired 20% interest in Leo Broadcasting Inc. FCC approved: July 1, 1953 [For the Record, July 13, 1953].

KODE-TV Joplin—Licensed to Gilmore Broadcasting Corp. (James S. Gilmore Jr.). Original owner: WSTV Inc. (Jack Berkman and associates). Sales price: \$1.85 million (with KODE). FCC approved: May 23, 1962 [For the Record, May 28, 1962]. Note: Founded by Austin Harrison and associates as KSWM-TV. Sold in 1956 to WSTV Inc. for \$591,000 (with KSWM).

KCMO-TV Kansas City—Licensed to Meredith Engineering Co. (Meredith Publishing Co.). Original owners: KCMO Broadcasting Co. (T. L. Evans and Lester E. Cox). Sales price: \$2 million (with KCMO-AM-FM). FCC approved: Nov. 12, 1953 [For the Record, Nov. 23, 1953].

KCTY (TV) Kansas City (now deleted)—Licensed to Allen B. DuMont Labs. Inc. Original owner: Empire Coil Co. Sales price: \$1 and assumption of certain obligations. FCC approved: Dec. 31, 1953 [For the Record, Jan. 11, 1954].

KMBC-TV Kansas City—Licensed to Metromedia Inc. (Metropolitan Broadcasting). Previous owner: Cook Paint & Varnish Co.). Sales price: \$9.65 million with KMBC, KMOS-TV Sedalia, Mo., and KFRM Concordia, Kan. FCC approved: July 26, 1961 [For the Record, August 7, 1961]. Note: Metromedia has sold KMOS-TV and KFRM to other parties. KMBC stations were founded by Arthur B. Church and sold to Cook in 1954 for \$1.75 million. Cook which at that time owned WHB-TV Kansas City, sharing time on ch. 9 with KMBC-TV, sold WHB to Midcontinent Broadcasting Co. for \$400,000 and surrendered the license for WHB-TV.

WDAF-TV Kansas City—Licensed to Taft Broadcasting Co. Previous owner: Transcontinent Television Corp. Sales price: \$26.9 million (with WDAF-AM-FM and WGR-AM-FM-TV Buffalo and WNEP-TV Scranton, Pa.). FCC approved: Feb. 19, 1964. Note: Founded by *Kansas City Star* and *Times*. Sold to National Theatres for \$7.6 million (with WDAF-AM-FM) in 1958 under divestiture order following consent judgment in 1957 in civil antitrust suit brought by the Department of Justice against the *Kansas City Star* Co. National Theatres sold stations to TTC for \$9 million in 1960.

KFEQ-TV St. Joseph—Licensed to KFEQ Broadcasting Co. (John P. McGoff and associates). Original owners: Oscar K. Jesse D., Isadore J. and Eugene P. Fine and others. Sales price: \$1,750,000 (with KFEQ and KLIK Jefferson City, Mo.).

FCC approved: Aug. 30, 1963 (For the Record, Sept. 9, 1963). Note: Founded by Barton Pitts. Bought by Kenyon Brown and associates in 1955 for \$550,000. Bought by Fine group in 1957 for \$841,091.

KMOX-TV St. Louis—Licensed to Columbia Broadcasting System Inc. Former owners: Robert T. Convey and associates. St. Louis Globe-Democrat [Newhouse interests]. 800 N. 12th Inc. [Elzey Roberts] KSTP Inc. and others. Sales price: \$4 million. Original call letters KWK-TV. FCC approved Oct. 23, 1957 [For the Record, Oct. 28, 1957]. Note: Conditioned on CBS disposal of permit for ch. 11 in St. Louis.

KTVI (TV) St. Louis—Licensed to Signal Hill Telecasting Corp. (Newhouse Broadcasting Corp.). Sold by Paul E. Peltason, 34.1%; Harry Tenenbaum, 34.1%, and others, 5.8% (Newhouse already owned 26%). Sales price: \$7,576,778 for 74%. FCC approved: June 10, 1964 [For the Record, June 22, 1964].

KMOS-TV Sedalla—Licensed to Jefferson Television Co. (William H. Weldon and associates). Previous owner: Metromedia Inc. which in turn purchased station from Cook Paint & Varnish Co.). Sales price: \$200,000 for tangible property. FCC approved: July 26, 1961 (For the Record, August 7, 1961). Note: Cook purchased station, then KDRO-TV, from Milton J. Hinlein and others for \$50,000 in 1958.

MONTANA

KOOK-TV Billings—Licensed to the Montana Network (Joseph S. Sample). Original owners: Mr. Sample, J. Carter Johnson, C. L. Crist and others. Sales price: \$540,075 (with KOOK). FCC approved: Dec. 13, 1956 [For the Record, Dec. 17, 1956].

KULR-TV Billings—Licensed to Crain-Snyder Television Inc. (Paul Crain, Dan Snyder and associates). Original owners: P. N. Fortin and associates. Original call letters: KGHL-TV. Sales price: \$745,000. FCC approved: Dec. 17, 1962 (For the Record, Dec. 24, 1962).

KXLF-TV Butte—Licensed to Garryowen Butte T.V. Inc. (Joseph S. Sample). Previous owner: Ed Crane and group. Sales price: \$1,750,000 with KXLF and KXLJ-AM-TV Helena, Mont. FCC approved: Jan. 18, 1961 (For the Record, Jan. 30, 1961). Note: Mr. Sample immediately sold the Helena stations to Helena Tv Inc. for \$400,000 (see below).

KFBB-TV Great Falls—Licensed to HarriScope Broadcasting Corp. (Laurence S. Berger, Donald P. Nathanson, Irving B. and Burt I. Harris). Original owners: David E. Bright, Ernest L. Scanlon, Daniel T. O'Shea. Sales price: \$610,000 (with KFBB). FCC approved: May 23, 1962 (For the Record, June 4, 1962). Note: KFBB-TV was founded by Joseph P. Wilkins and associates and sold to Messrs. Bright, Scanlon and O'Shea in 1960 for \$616,000.

KRTV (TV) Great Falls—Cp assigned to Snyder & Assoc. (Dan Snyder). Original owners: Robert R. and Francis N. Laird. Former call letters: KCTL (TV). Sales price: \$65,680. FCC approved: Oct. 1, 1958 [For the Record, Oct. 6, 1958].

KBLL-TV Helena—Licensed to Capital City TV Inc. (Bob Magness, W. L. Piehl, Paul B. McAdam, each 26.67%; A. W. Scribner, 13.32%; Darryl A. Lee, 6.67%). Original owners: W. L. Piehl and others. Sales price: \$5,000 and assumption of \$255,000 in obligations (with KBLL). FCC approved: June 5, 1963 (For the Record, June 17, 1963). Note: Founded as KXLJ-TV by Ed Craney and associates. Bought by Joseph S. Sample in 1961 for \$1,750,000 (with KXLF-AM-TV Butte, Mont.). Mr. Sample immediately sold the KBLL stations to Mr. Piehl and associates for \$400,000.

KMSO-TV Missoula—Licensed to KMSO-TV Inc. (Dale C. Moore, 79.36%; Farviews Development Co., 20.63%, and others). Former owners: A. J. Mosby, 78.8%; Aline Mosby, 10.1%; Mary Jane Bader, 10.1%. Sales price: \$818,841. FCC approved: Sept. 10, 1964 (For the Record, Sept. 21, 1964).

NEBRASKA

KGIN-TV Grand Island—Licensed to Cornhusker Tv Corp. (John E. Fetzer). Original owner: Electron Corp. Sales price: \$2,500 for out of pocket expenses (for cp). FCC approved: Feb. 8, 1961 [For the Record, Feb. 13, 1961].

KOLN-TV Lincoln—Licensed to Cornhusker Radio Tv Corp. (John E. Fetzer). Original owners: Edward M. O'Shea, Bennett S. Martin and Harold E. Anderson.

Sales price: \$650,000 (with KOLN-AM). FCC approved: Aug. 19, 1953 [For the Record, Aug. 24, 1953].

***KUON-TV Lincoln**—Licensed to Byron J. Dunn, trustee, for U. of Nebraska. Original owners: Cornhusker Radio & Tv Corp. (John E. Fetzer). Original call letters: KOLN-TV (now being used on ch. 10 Lincoln). Sales price: No consideration. FCC approved: July 28, 1954 [For the Record, Aug. 2, 1954]. Note: Mr. Fetzer bought KOLN-TV Lincoln on ch. 12 in 1953 (see above). His purchase of KFOR-TV Lincoln on ch. 10 for \$300,000 from Cornbelt Broadcasting Corp. (Stuart Investment Co.) was approved by FCC March 24, 1954 [For the Record, March 29, 1954]. The ch. 12 facility is now KUON; the ch. 10 facility in now KOLN-TV.

KOMC (TV) McCook—See CCKT Great Bend, Kans.

KNOP-TV North Platte—Permittee, North Platte Television Co. (Rush C. Clarke and associates). Former owners: Ray J. Williams, Franklin R. Stewart and Alvin E. Larsen Jr. Original call letters: KWSL-TV. Sales price: \$5,000 for CP, plus ownership in permittee by Mr. Williams. FCC approved: Jan. 30, 1958 [For the Record, Feb. 10, 1958].

KETV (TV) Omaha—Licensed to Herald Corp. (Peter Klewit Sons' Inc.). Original owners: World Publishing Co. (*Omaha World Herald*). Sales price: \$41.4 million for publishing firm, with about \$5 million allocated to the TV station. FCC approved: June 5, 1963 (For the Record, June 10, 1963).

WOW-TV Omaha—Licensed to Meredith WOW Inc. (Meredith Publishing Co.). Original owner: Radio Station WOW Inc. (Francis P. Matthews and associates). Sales price: \$2,525 million (with WOW). FCC approved: Sept. 26, 1951 [For the Record, Oct. 1, 1951].

NEVADA

KLAS-TV Las Vegas—Licensed to Las Vegas Tv Inc. Herman M. Greenspun purchased 124.5 shares from R. G. Jolley for \$50,000, giving Mr. Greenspun 67.5% ownership of station. FCC approved: Feb. 25, 1957 [For the Record, March 4, 1957].

KSHO-TV Las Vegas—Licensed to Television Co. of America (Walter E. Shull, pres). Former owners: Mervyn L. Adelson, Nathan Adelson, Irwin A. Molasky. Sales price: \$137,500. FCC approved: Nov. 4, 1959 [For the Record, Nov. 16, 1959]. Note: Founded by Moritz Zenoff, Frank Oxacart, Albert Zugsmith, Arthur B. Hogan and John Feldman bought station in 1956 for \$200,000 (with KMBI Henderson, Nev.) [For the Record, Dec. 3, 1956]. Messrs. Adelson and associates bought station in 1957 for \$70,000 [For the Record, Dec. 2, 1957].

KCRJ (TV) Reno—Permittee Nevada Telecasting Corp. (Robert C. Fish). Note: Sale of control of permittee corporation to Ervin V. Willat for \$500 [For the Record, April 21, 1958].

NEW HAMPSHIRE

WMUR-TV Manchester—Licensed to United Television Co. of New Hampshire (Richard Eaton). Original owner: Radio Voice of New Hampshire Inc. (Francis P. Murphy). Sales price: \$450,000. FCC approved: Feb. 3, 1959 [For the Record, Feb. 9, 1959].

NEW JERSEY

WOCN (TV) Atlantic City—Licensed to David E. Mackey. Original owners: Matta Enterprises. Sales price: \$10,446 (covering cost of securing CP). FCC approved: April 14, 1954 [For the Record, April 19, 1954].

***WNDT (TV) Newark**—Licensed to Educational Broadcasting Corp. (Dr. Samuel B. Gould, pres). Original owner: National Theatres Inc. Original call letters: WNTA-TV. Sales price: \$6.2 million. FCC approved: Oct. 25, 1961. (For the Record, Nov. 6, 1961). Note: Founded in 1948 by Irving R. Rosenhaus and Frank Bremer as WATV (TV). Sold in 1958 to National Telefilms Assoc. (Ely Landau and associates) for \$2.5 million stock transaction plus \$988,000 in consultant fees and agreement not to compete (including WAAT-AM-FM). Sold in 1959 to National Theatres for \$11 million in stock (including WNTA-AM-FM).

NEW MEXICO

KOAT-TV Albuquerque—Licensed to WGAL Inc. (Steinman family). Original

owners: Clinton D. McKinnon, 40%; Bernard Weinberg, Arthur A. Desser and Harold B. Garfield, each 20%. Sales price: \$3,250,000 (with KVOA-TV Tucson, Ariz.). FCC approved: Jan. 23, 1963 (For the Record, Jan. 28, 1963). Note: Founded by Walter J. Stiles and associates. Bought by Mr. McKinnon and associates in 1957 for \$718,500.

KOB-TV Albuquerque—Licensed to KSTP Inc. (KSTP-AM-TV St. Paul-Minneapolis). Former owners: Time Inc. and Wayne Coy, each 50%. Sales price: \$1.5 million (with KOB). FCC approved: March 13, 1957 [For the Record, March 18, 1957]. Note: Time Inc. and Mr. Coy purchased stations in May 1952 from T. M. Pepperday-Albuquerque Journal for \$900,000 [For the Record, June 2, 1952].

KAVE-TV Carlsbad—Licensed to Voice of Caverns Inc. (John Deme). Original owners: estate of Edward P. Talbott. Sales price: \$168,000 (with KAVE). FCC approved: June 19, 1963 (For the Record, June 24, 1963). Note: Founded by Val Lawrence and associates. Bought by Nancy H. and John Battison, Mr. Talbott and others in 1955 for \$150,000. Mr. Talbott acquired complete ownership in 1958 for \$43,500.

KFDW-TV Clovis—Licensed to Texas State Network Inc. (see Group Ownership). Sold by: John H. Marshall and family. Price: \$350,000. FCC approved: Jan. 22, 1964 [For the Record, Feb. 3, 1964]. Note: Founded by Frank Leslev and Mae Strauss as KICA-TV in 1957. 50% sold to Texas Telecasting in 1959 for \$10,000 and assumption of \$170,000 in obligations. Bought by John H. Marshall and family in 1961 as KVER-TV for \$295,600.

KRNM-TV Roswell—Licensed to New Mexico Telecasting Co. (Perry C. Maxwell, Penrod Toles and Clarence E. Hinkle). Original owner: William Sam Evans. Sales price: \$10,000 plus assumption of obligations (for cp). FCC approved: Feb. 15, 1961 [For the Record, Feb. 27, 1961].

KFOR-TV Santa Fe—Licensed to K & H Television Station (Milford Kay and Raymond F. Hayes). Original owner: Harrison M. Fuerst. Sales price: \$2,700 for out of pocket expenses (for cp). FCC approved: March 1, 1961 [For the Record, March 6, 1961].

NEW YORK

WTEN-TV Albany—Licensed to Capital Cities Television Corp. (Lowell Thomas, 31.2%; Frank M. Smith, 20.8% and associates). Original owners: Hyman Rosenblum and associates. Former call letters: WROW-TV, WCDA (TV). Sales price: \$298,800 (with WROW). FCC approved: Nov. 3, 1954 [For the Record, Nov. 8, 1954].

WTBI (TV) Albany—Licensed to Van Curler Broadcasting Corp. (Stanley Warner Corp.). Former owner: Harry C. Wilder and associates, 50%; Stanley-Warner Corp., 50%. Sales price: \$425,000 in notes and cash for Wilder group's 50% interest. FCC approved: April 25, 1956 [For the Record, May 7, 1956].

WINR-TV Binghamton—Licensed to Binghamton Press Co. (Gannett Co.). Original owner: Southern Tier Radio Service Inc. Sales price: \$165,000 (with WINR). FCC approved: Jan. 10, 1957 [For the Record, Jan. 14, 1957].

WNBF-TV Binghamton—Licensed to Triangle Publications Inc. (Philadelphia Inquirer-WPIL-AM-FM-TV). Original owner: Clark Associates Inc. (John C. Clark). Sales price: \$3 million (with WNBF). FCC approved: May 4, 1955 [For the Record, May 9, 1955].

WBUF (TV) Buffalo (now deleted)—Licensed to National Broadcasting Co. (NBC). Original owner: WBUF-TV Inc. (Sherwin Grossman, Gary L. Cohen and others). Sales price: \$312,500. FCC approved: Sept. 21, 1955 [For the Record, Sept. 29, 1955].

WGR-TV Buffalo—Licensed to Taft Broadcasting Co. Previous owner: Transcontinent Television Corp. Sales price: \$26.9 million (including WGR-AM-FM and WDAF-AM-FM-TV Kansas City and WNEP-TV Scranton, Pa.). FCC approved: Feb. 19, 1964.

WEBW-TV Buffalo—Licensed to Capital Cities Broadcasting Corp. (Lowell Thomas-Frank Smith). Previous owner: Rev. Clinton H. Churchill and group. Sales price: \$14 million with WKBW-AM-FM. FCC approved: August 1, 1961 (For the Record, August 14, 1961).

WPTE (TV) Lake Placid—Licensed to

TV TRANSFERS

Great Northern Tv Inc. (Rollins Broadcasting Co.). Original owners: Carl F. Stohn Sr., Vincent S. Jerry, Joel H. Schier, Harry Schulman, Martin L. Schulman, Cyril Schulman and others. Sales price: \$500,000. Original call letters: WIRI (TV). FCC approved: Mar. 28, 1956 [For the Record, April 2, 1956].

WABC-TV New York—Licensed to American Broadcasting-Paramount Theatres Inc. Original owner: American Broadcasting Co. Inc. Note: This was change of ownership when ABC merged with United Paramount Theatres Inc. FCC approved: Feb. 9, 1953 [For the Record, Feb. 16, 1953].

WOR-TV New York—Licensed to RKO Teleradio Inc. (General Tire & Rubber Co.). Original owner: Bamberger Broadcasting Service Inc. (R. H. Macy Co.). Sales price: \$4.5 million (with WOR-AM-FM) plus \$315,000 per year for 25-year lease on studio and transmitter properties, plus 10% interest in General Teleradio Inc. by R. H. Macy Co. FCC approved: Jan. 17, 1952 [For the Record, Jan. 21, 1952].

WROC-TV Rochester—Licensed to Veterans Broadcasting Co. (see Group Ownership). Previous owner: Transcontinent Television Corp. Sales price: \$6.5 million of which Veterans paid \$2,432,000 for 41.3% and WHEC Inc., \$3,692,500 for 58.7%. Veterans turned over to WHEC its license in ch. 10 Rochester (which both Veterans and WHEC had been sharing), receiving in return 100% ownership in WROC-TV facilities. Note: Transcontinent bought WROC-TV, then WHAM-TV, from Stromberg-Carlson Co. for \$5.1 million with WHAM and WHAM (FM) in 1956. Transcontinent sold the radio stations in the same year.

WKTV (TV) Utica—Licensed to Mid New York Broadcasting Corp. (Gordon Grav. Paul F. Herron and wife.) Original owners: Copper City Broadcasting Corp. (Myron J. Kallet, Penn-State Realty Co. and others). Sales price: \$4 million (with WKAL Rome, N. Y.) plus \$100,000 for real estate and \$300,000 over 10 year period as salary to W. T. MacNelly, one of transferors, as consultant. FCC approved: Dec. 30, 1958 [For the Record, Jan. 5, 1959].

NORTH CAROLINA

WLOS-TV Asheville—Licensed to Skyway Broadcasting Co. (owned 72.1% by WTVJ Inc. [WTVJ (TV) Miami, Fla.]). Sales price: \$277,940 for additional 35.2% interest for WTVJ Inc. from A. Henry J. Britt, Joe H. Britt, Julia L. Stamberger, and Harold K. Bennett, bringing WTVJ ownership to 72.1%. FCC approved: July 24, 1958 [For the Record, July 28, 1958].

WSOC-TV Charlotte—Licensed to Carolina Broadcasting (Miami Valley Broadcasting Corp. owner WHIO-AM-FM-TV Dayton, Ohio). Original owner: WSOC Broadcasting Co. (E. E. Jones, 45%; R. S. Morris, 21%; Hunter Marshall, 20% and others). Sales price: \$5.6 million (with WSOC-AM-FM). FCC approved: April 9, 1959 [For the Record, April 13, 1959].

WCBC-TV Charlotte—Licensed to Mecklenburg TV Broadcasters Inc. (Cy N. Bahakel). Sold by: Century Advertising Inc. (Dwight L. Phillips, Cecil J. Haines, Leonard Wilson Connala and others). Sales price: \$175,000. FCC approved: Aug. 20, 1964 [For the Record, Aug. 31, 1964]. Note: Founded by George W. Dowdy, Hugh Deadwyler and associates as WQMC (TV), in 1954. Transferred to Mr. Deadwyler for \$4 and assumption of obligations totaling \$150,000 in 1954. Transferred to receiver and back to Mr. Deadwyler in 1956. Sold by Mr. Deadwyler to Century Advertising in 1957 for \$130,000 as WAYS-TV.

WTVD (TV) Durham—Licensed to Durham Tv Co. (Lowell Thomas, Frank Smith and associates). Original owner: Durham Bcastg. Enterprises Inc. Sales price: \$1,417,800. FCC approved: May 24, 1957 [For the Record, June 3, 1957].

WNCT (TV) Greenville—Licensed to Roy H. Park Broadcasting Inc. (Roy H. Park and associates). Original owner: Carolina Broadcasting System Inc. (Earl McD. Westbrook and associates). Sales price: \$2,557,458. FCC approved: Feb. 6, 1962 [For the Record, Feb. 12, 1962].

WNBE-TV New Bern—Licensed to Piedmont TV Corp. (Harold H. and Meredith S. Thoms, 50%; Nathan Frank, 50%). Original owner: Mr. Frank. Sales price: \$60,000. FCC approved: June 19, 1963 [For the Record, June 24, 1963].

WITN (TV) Washington—Licensed to North Carolina Television Inc. (Roberson family, 67.8%; William S. Page, 25%, others). Original owners: H. W. Anderson and R. M. Fountain. Sales price: \$121,840.

FCC approved: Sept. 23, 1955 [For the Record, Oct. 3, 1955].

WECT (TV) Wilmington—Licensed to WMFD-TV Inc. (Earl Westbrook, Herbert Brauff, Penn Watson, Josh Horne, James W. Jackson and others). Former owners: Richard A. Dunlea and Louise M. Dunlea. Original call letters: WMFD-TV. Sales price: \$153,850. FCC approved: Dec. 11, 1957 [For the Record, Dec. 16, 1957].

NORTH DAKOTA

KTHI-TV Fargo—Licensed to Pembina Broadcasting Co. (Ferris Traylor and group). Original owners: Harry Rice, Harry C. Lukkason and associates. Sales price: \$675,200 (with KNOX-TV Grand Forks and KCND-TV Pembina, both North Dakota). FCC approved: July 25, 1962 [For the Record, Aug. 6, 1962].

WDAY-AM-TV Fargo—Licensed to WDAY Inc. (Fargo Forum). Original owner: E. C. Reineke and wife, 55.6%; N. D. Black Jr. and family (Fargo Forum), 35% and others. Sales price: \$900,000 for 55.6%. FCC approved: July 20, 1960 [For the Record, July 25, 1960].

KNOX-TV Grand Forks—See KXGO-TV Fargo above.

KXMC-TV Minot—Licensed to KXMC-TV Inc. (Chester Reiten, Lloyd R. Amoo, W. L. Hurley, 52.5%; North Dakota Broadcasting Co., 47.5%. Original owner: North Dakota Broadcasting Co. Sales price: \$1,040,000 for 52.5%. FCC approved: Oct. 21, 1959 [For the Record, Nov. 2, 1959].

KCND-TV Pembina—See KXGO-TV Fargo above.

OHIO

KYW-TV Cleveland—Licensed to Westinghouse Bcastg. Co. Original owner: NBC. Original call letters: WNBK (TV). Sale price: In exchange for WBC-owned KYW and WPTZ (TV) Philadelphia (now WRCV-AM-TV) and \$3 million to Westinghouse (including KYW-AM-FM [formerly WTAM-AM-FM]). FCC approved: Dec. 28, 1955 [For the Record, Jan. 2, 1956].

WHK-TV Cleveland (now deleted)—Licensed to Metropolitan Broadcasting Corp. (formerly DuMont Broadcasting Corp.). Former owner: Cleveland Plain Dealer and News. Sales price: \$700,000 (with WHK-AM-FM). FCC approved: April 16, 1958 [For the Record, April 21, 1958]. Note: FCC advising Plain Dealer that application for extension of time to complete construction of WHK-TV and transfer it to Metropolitan indicates necessity of hearing.

WJW-TV Cleveland—Licensed to Storer Bcastg. Co. Original owner: Herbert Mayer. Original call letters: WXEL (TV). Sales price: \$8.5 million (with KPTV [TV] Portland, Ore., and Empire Coil Co., New Rochelle, N. Y.). FCC approved: Oct. 27, 1954 [For the Record, Nov. 1, 1954].

WTVN-TV Columbus—Licensed to WTVN Inc., 90% owned by Radio Cincinnati Inc. (WKRC-AM-FM-TV). Original owners: Picture Waves Inc. (Edward Lamb). Sales price: \$1.5 million. FCC approved: Feb. 25, 1953 [For the Record, March 2, 1953].

WKEF (TV) Dayton, Ohio—Licensed to WONE Inc. (Brush-Moore Newspapers Inc.). Original owner: Skyland Broadcasting Co. (Ronald Woodyard, president). Sales price: \$1,650,000 (including WONE and WFIE [FM] as well as cp for WONE-TV). FCC approved: June 7, 1961 [For the Record, June 12, 1961].

WYTV (TV) Youngstown—Licensed to Youngstown TV Inc. (Communications Industries Inc.). Original owner: S. W. and Wanda E. Townsend. Sales price: \$975,000 for 81.2% with option to purchase remaining interest for \$225,000 plus \$200,000 to S. W. Townsend for 10 years as consultant and agreement not to compete (with WKST New Castle, Pa.). FCC approved: April 12, 1961 [For the Record, April 17, 1961].

OKLAHOMA

KXII (TV) Ardmore—Cp assigned to Texoma Broadcasters Inc. (KWTX-AM-TV Waco and 50% of KBTX Bryan, both Texas). Original owner: John F. Easley estate. Sales price: \$141,666. FCC approved: June 17, 1959 [For the Record, June 22, 1959].

KOCO-TV Enid—Licensed to Streets Electronics Inc. (Louis E. Caster and Ashley L. Robinson). Former owners: P. R. Banta, L. D. Banta, George Streets and others. Sales price: \$975,440 plus assumption of \$503,885 liabilities. Former call letters KGEO-TV. FCC approved: Dec. 11, 1957 [For the Record, Dec. 16, 1957].

KWTV (TV) Oklahoma City—Licensed to KATV Inc. (See Griffin-Leake stations in Group Ownership). Sold by: Luther T.

Dulaney and Ray J. Turner sold their 50% interest to Griffin-Leake interests which already owned 50%. Price: \$200,000 plus ownership of all equipment owned by KWTV, KATV (TV) Little Rock, Ark., and KTUL-TV Tulsa, (all owned by Griffin-Leake) which they in turn sold to Oklahoma City bankers for \$3 million. FCC approved: Jan. 20, 1964 [For the Record, Jan. 27, 1964].

KOTV (TV) Tulsa—Licensed to Osage Broadcasting Corp. (Corinthian stations). Original owners: Wrather-Alvarez Inc. (J. D. Wrather Jr., Mrs. Maizie Wrather and M. H. Alvarez). Sales price: \$4 million. FCC approved: May 14, 1954 [For the Record, May 24, 1954]. Note: KOTV originally owned by Cameron Television Inc. (George Cameron), sold to Wrather-Alvarez interests for \$2.5 million after FCC approval July 30, 1952 [For the Record, Aug. 4, 1952].

OREGON

KOTI (TV) Klamath Falls—Licensed to Calif.-Oregon Tv Inc. (Amos Voorhies-William B. Smullin). Original owner: W. D. Miller. Original call letters: KFJI-TV. Sales price: \$30,000. FCC approved: May 16, 1956 [For the Record, May 28, 1956].

KLOB (TV) Portland (now deleted)—Licensed to Oregon Tv Inc. George Haggarty purchased station for \$1,794,865 and combined its facilities with KPTV (TV) Portland. FCC approved: April 18, 1957 [For the Record, April 22, 1957].

KPTV (TV) Portland—Licensed to Oregon Television Inc. (Chris Craft Industries). Former owner: George Haggarty. Sales price: \$3.75 million. FCC approved: July 22, 1959 [For the Record, July 27, 1959]. Note: Founded by Herbert Mayer in 1952, sold to Storer Broadcasting Co. in 1954 in \$8.5 million package deal which included WEXL (TV) Cleveland (now WJW-TV) and Empire Coil Co., New Rochelle, N. Y. Storer sold station to Mr. Haggarty in 1957 for \$1.89 million.

PENNSYLVANIA

WFBG-TV Altoona—Licensed to Triangle Publications Inc. (Philadelphia Inquirer WPIL-AM-FM-TV). Original owner: Gable Bcastg. Co. Sales price: \$3.5 million (with WFBG). FCC approved: Jan. 11, 1956 [For the Record, Jan. 16, 1956].

WTPA (TV) Harrisburg—Licensed to Patriot News Co. (Newhouse). Original owner: Donald E. Newhouse. Sales price: \$250,000. FCC approved: Nov. 17, 1954 [For the Record, Nov. 22, 1954].

WLYE-TV Lebanon—Licensed to Lebanon Television Corp. (Triangle Publications Inc.-Philadelphia Inquirer-WFIL-AM-FM-TV). Original owners: WLBR-AM-FM, 52%; Lebanon News, 36%. Sales price: \$115,000. FCC approved: Nov. 2, 1955 [For the Record, Nov. 7, 1955] and May 2 1957 [For the Record, May 6, 1957].

WCAU-TV Philadelphia—Licensed to CBS Inc. Former owner: WCAU Inc. (Philadelphia Bulletin). Sales price: \$15.6 million plus \$4.4 million for land and real estate (with WCAU-AM-FM). FCC approved: July 31, 1958 [For the Record, Aug. 4, 1958].

WPCA-TV Philadelphia—Licensed to Philadelphia TV Broadcasting Co. (Aaron J. Katz and Leonard Stevens). Sold by: Young People's Church of the Air (Donald B. Crawford). Sales price: \$219,000. FCC approved: May 27, 1964 [For the Record, June 8, 1964].

WRCV-TV Philadelphia—Licensed to the National Bcastg. Co. Original owner: Westinghouse Bcastg. Co. Original call letter: WPTZ (TV). Sales price: In exchange for NBC-owned WTAM-AM-FM and WNBK (TV) (now KYW-AM-FM-TV) Cleveland and \$3 million to WBC (including WRCV [formerly KYW]). FCC approved: Dec. 28, 1955 [For the Record, Jan. 2, 1956]. Note: WBC bought what was WPTZ from Philco Corp. for \$8.5 million in 1953 [For the Record, June 1, 1953].

KDKA-TV Pittsburgh—Licensed to Westinghouse Broadcasting Co. Original owner: Allen B. DuMont Labs. Inc. Original call letters: WDTV (TV). Sales price: \$9.75 million. FCC approved: Jan. 5, 1955 [For the Record, Jan. 10, 1955].

WTAE (TV) Pittsburgh—Licensed to Television City Inc. (Hearst Corp.). Original owners: 50% interest owned by Earl F. Reed and Irwin D. Wolf Jr. and group. Sales price: \$10.6 million for 50%. FCC approved: Aug. 1, 1962 [For the Record, Aug. 6, 1962].

WDAU-TV Scranton—Licensed to Scranton Broadcasters Inc. WCAU Inc. former: 75% owner sold interest to minority owner (Scranton Broadcasting Inc.). Sale price: \$700,000. FCC approved May 27, 1959 [For the Record, June 8, 1959].

WCAU Inc. (Philadelphia Bulletin, and former licensee WCAU-AM-TV Philadelphia) purchased 75% from Scranton Broadcasting Inc. (Mrs. M. E. Megargee and family) in 1956. Sales price: \$650,000. Former call letters: WGBI-TV. FCC approved: Oct. 18, 1956 [For the Record, Oct. 22, 1956].

WNEP-TV Scranton—Licensed to Taft Broadcasting Co. Previous owner: Transcontinent Television Corp. Sales price: \$26.9 million (with WGR-AM-FM-TV Buffalo, and WDAF-AM-FM-TV Kansas City). FCC approved: Feb. 19, 1964. Note: WNEP-TV formed by merger of WARM-TV Scranton and WILK-TV Wilkes-Barre, both Pa. Transcontinent bought 60% interest in 1958, with William M. Scranton and associates and Mitchell Jenkins and associates with 20% each, in stock transaction considered to total \$1.5 million.

WBAK-TV Williamsport—Licensed to WGAL Inc. (WGAL-AM-FM-TV Lancaster, Pa.—Steinman stations). Original owner: WRAK Inc. (Margaretta Steele and associates). Sales price: \$125,000 (with WRAK-AM-FM). FCC approved: Feb. 7, 1957 [For the Record, Feb. 11, 1957].

WNOV-TV York—Licensed to WNOV Inc. (William F. Rust Jr. and associates). Original owner: Helm Coal Co. Sales price: \$255,000. FCC approved: Aug. 2, 1957 [For the Record, Aug. 5, 1957].

RHODE ISLAND

WPRO-TV Providence—Licensed to Capital Cities Broadcasting Corp. (See Group Ownership). Original owner: Cherry & Webb Broadcasting Co. Sales price: \$6.5 million (with WPRO-AM-FM). FCC approved: March 12, 1959 [For the Record March 23, 1959].

SOUTH CAROLINA

WOLO-TV Columbia—Licensed to Mississippi Telecasting Inc. (Cy N. Bahakel). Sold by: First Carolina Corp. (Philip E. Pearce, Henry Sherrill, Edwin H. Cooper, Geddings H. Crawford, Richard deG. Keenan and others). Sales price: \$240,000. FCC approved: May 5, 1964 [For the Record, May 11, 1964].

SOUTH DAKOTA

KXAB-TV Aberdeen—Licensed to North Dakota Bcstg. Co. (John W. Boler). Original owner: Aberdeen Tv Co. Former call letters: KDHS (TV). Sales price: \$2,447. FCC approved: June 21, 1957 [For the Record, July 1, 1957].

TENNESSEE

WDEF-TV Chattanooga—Licensed to WDEF Broadcasting Co. (Roy H. Park). Sold by Carter M. Parham and others. Price: \$2,780,080 with WDEF. FCC approved: Feb. 12, 1964 [For the Record, Feb. 24, 1964].

WCEB-TV Chattanooga—Licensed to Rust Craft Broadcasting Co. Former owners: Ramon G. and Helen H. Patterson, 70%; Follansbee Steel Co. (Jack and Louis Berkman), 30%. Sales price: \$1,675,000 for 70%. FCC approved: Nov. 27, 1959 [For the Record, Dec. 7, 1959]. Note: Founded by Ramon G. and Helen H. Patterson and Will Cummings. The Pattersons bought Mr. Cummings' 50% in 1956 for \$87,000 plus assumption of \$32,000 in obligations [For the Record, Dec. 3, 1956]. Follansbee Steel Co. bought 30% interest in 1959 for \$325,000.

WTVC(TV) Chattanooga—Licensed to Martin Theatres of Georgia Inc. (E. D. Martin and R. E. Martin Jr.). Former owners: Leon Covington estate and others. Former Call Letters: WROM-TV. Sales price: \$722,500. FCC approved: Oct. 31, 1957 [For the Record, Nov. 11, 1957].

WJEL-TV Johnson City—Licensed to Roy H. Park Broadcasting of Tri-Cities Inc. (Roy H. Park). Sold by: W. H. Lancaster, Sr. and Jr. Sales price: \$2.5 million. FCC approved: June 8, 1964 [For the Record, June 15, 1964].

WBIR-TV Knoxville—Licensed to WMRC Inc. (see Group Ownership). Former owner: Taft Broadcasting Co. Sales price: \$3.4 million (with WBIR-AM-FM). FCC approved: Nov. 16, 1960 [For the Record, Nov. 21, 1960]. Note: Taft Broadcasting owned 30% of original station, bought remaining 70% for \$2.1 million in 1959 from Gilmore Nunn, Robert L. Ashe and John P. Hart.

WTVK(TV) Knoxville—Licensed to South Central Broadcasting Co. (WIKY-AM-FM Evansville, Ind.). Original owners: TV Service of Knoxville Inc. Sales price: Assumption of obligations not exceeding \$216,500. FCC approved: July 28, 1954 [For the Record, Aug. 2, 1954].

WHBQ-TV Memphis—Licensed to RKO Teleradio Inc. Original owner: Harding College. Sales price: \$2.88 million (with WHBQ). FCC approved: July 1, 1954 [For the Record, July 12, 1954].

WREC-TV Memphis—Licensed to Cowles & Broadcasting Inc. Original owner: Hoyt Wooten. Sales price: \$8 million (with WREC). FCC approved: April 23, 1963 (For the Record, May 6, 1963).

WSIX-TV Nashville—Licensed to WSIX Inc. Louis R. Draughon became 66% owner by purchasing 33% owned by W. H. Criswell. Remaining 33% is owned by S. D. Sanford Jr. Sales price: \$250,000. FCC approved: Oct. 10, 1956 [For the Record, Oct. 15, 1956].

TEXAS

KRBC-TV Abilene—Licensed to Reporter Broadcasting Co. Original owner: Mrs. Eva May Hanks. Sales price: \$500,000 (with KRBC). FCC approved: Sept. 16, 1953 [For the Record, Sept. 28, 1953].

KFDA-TV Amarillo—Licensed to Amarillo Broadcasting Co. (Texas State Network). Original owners: Wendell Mayes, 25%; C. C. Woodson, 25%; Gene Cagle, 25%; Charles B. Jordan, 25%. Sales price: \$525,000 (with KFDA). FCC approved: Jan. 27, 1954 [For the Record, Feb. 1, 1954].

KVII (TV) Amarillo—Licensed to Southwest States Inc. (Jack C. Vaughn and associates). Former owners: John L. McCarty and associates. Sales price: \$136,052. FCC approved: July 17, 1958 [For the Record, July 21, 1958].

KWAB (TV) Big Spring—See KLBK-TV Lubbock, Tex., below.

KTLG (TV) Corpus Christi (now deleted)—Licensed to Trinity Broadcasting Corp. (Barton R. and Gordon B. McLendon). Original owner: H. L. Hunt. Sales price: \$5,608.21 (cost of securing CP). FCC approved: April 7, 1954 [For the Record, April 12, 1954].

KIII(TV) Corpus Christi—Licensed to South Texas Telecasting Co. Original owner: Coasta Bend Telecasting Co. Sales price: \$194,000 plus obligations not to exceed \$100,000. FCC approved: April 4, 1957 [For the Record, April 8, 1957].

WFAA-TV Dallas—Licensed to A. H. Belo Corp. Original owner: Lacy-Potter Television Broadcasting Co. (Rogers Lacy and Tom Potter). Original call letters: KBTW (TV). Sales price: \$575,000. FCC approved: March 6, 1950 [For the Record, March 13, 1950].

KELP-TV El Paso—Licensed to KELP Tv Corp. (same ownership as KXLY-AM-TV Spokane, Wash.). Original owner: McLendon Investment Corp. (call letters then KILT-TV). Sales price: \$750,000 (with KELP). FCC approved: March 20, 1957 [For the Record, March 25, 1957].

KROD-TV El Paso—Licensed to Southwest States Inc. (Cecil L. Trigg and Jack Vaughn). Original owner: El Paso Times. Sales price: \$3.45 million (with KROD-AM-FM). FCC approved: Oct. 29, 1959 [For the Record, Nov. 9, 1959].

KTVT (TV) Fort Worth—Licensed to WKY Television System Inc. (Oklahoma City Oklahoman and Times). Original owner: Naf Television Corp. Sales price: \$800,000 plus assumption of \$3 million in liabilities. FCC approved: Aug. 1, 1962 [For the Record, Aug. 6, 1962]. Note: Founded by Texas State Network as KPJZ-TV. Sold in 1960 to Naf Television Corp. for \$4 million.

KHOU-TV Houston—Licensed to Gulf TV Corp. (J. H. Whitney Co., 90%; Paul Taft, 10%). Original owner: Paul Taft and associates. Sales price: \$4.25 million. FCC approved: July 11, 1956 [For the Record, July 16, 1956].

KPRC-TV Houston—Licensed to Houston Post Co. Original owner: W. Albert Lee. Original call letters: KLEE-TV. Sales price: \$740,000. FCC approved: May 23, 1950 [For the Record, May 29, 1950].

KXYZ-TV Houston—Licensed to Houston Bcstg. Corp. (Milton R. Underwood and Philip R. Neuhaus). Original owner: Glenn R. McCarthy. Sales price: \$600,000 (with KXYZ-AM). FCC approved: March 28, 1957 [For the Record, April 1, 1957].

KGNS-TV Laredo—Licensed to Southwestern Publishing Co. (Donald W. Reynolds). America (H. C. Avery Jr. and David H. Former owner: Vidicon Industries of approved: July 31, 1958 [For the Record, Cole). Sales price: \$190,000 (for cp). FCC Aug. 11, 1958].

KLBK-TV Lubbock—Licensed to Grayson Enterprises Inc. Original owner: Texas Telecasting Inc. (W. D. Rogers and associates). Original call letter: KDUB-TV. Sales price: \$3.8 million (with KEDY-TV [now KWAB(TV)] Big Spring, Tex.). FCC approved: Oct. 18, 1961 [For the Record, Oct. 23, 1961].

KTRE-TV Lufkin—Licensed to Forest Capital Communications Corp. (Lucille Ross Buford, 50%; Marshall Pengra, 20% and

others). Original owners: R. W. Wortham Jr. and associates. Sales price: \$750,000 (with KTRE). FCC approved: July 18, 1962 [For the Record, July 23, 1962].

KTES (TV) Nacogdoches—Licensed to G. P. (Pat) Scroggins. Original owner: Lee Scarborough. Sales price: \$5,000. FCC approved: July 27, 1960 [For the Record, August 8, 1960].

KOSA-TV Odessa—Odessa Tv Co. Brothers Jack C. and Grady H. Vaughn bought 50% of station from C. L. Trigg (retains 40%). W. B. Stowe and Brooks L. Harman (each retaining 5%). Sales price: \$20,000 plus assumption of approximately \$85,000 in liabilities. FCC approved: Jan. 23, 1957 [For the Record, Jan. 28, 1957].

KCTV (TV) San Angelo—Licensed to Westex Tv Co. Lewis O. Seibert purchased 50% of station from equal-owners A. D. Rust and B. F. Bludworth for \$32,288 and obligations. Mr. Rust in turn sold his remaining 25% to Roy H. Simmons for \$50,000. Original call letters: KTXL-TV. FCC approved: March 14, 1957 [For the Record, March 18, 1957].

KENS-TV San Antonio—Licensed to Express Publishing Co. (Harte-Hanke newspapers). Original owners: 63.17% owned by Frank G. Huntress Jr. and family and estate of late George W. Brackenridge. Sales price: \$6,256,000 for 63.17% (with KENS). FCC approved: July 3, 1962 [For the Record, July 23, 1962]. Note: Founded as KEYL (TV) by W. L. Pickens, R. L. Wheelock and H. H. Coffield. Sold in 1951 to Storer Broadcasting Co. for \$1.05 million. Storer in 1954 sold these facilities to Express Publishing Co. for \$3.5 million.

KONO-TV San Antonio—Licensed to Mission Telecasting Corp. (Jack and Bob Roth and associates). Sold by: 50% sold by James Calvert, L. A. Douglas and others to Roth group which already owned 50%. Sales price: \$1,624,593 for 50%. FCC approved: Aug. 25, 1964 [For the Record, Aug. 30, 1964].

KWEK-TV San Antonio—Licensed to Spanish International Broadcasting Corp. (estate of Frank Fouce and others). Original owner: Raoul Cortez and associates. Original call letters: KUAL-TV. Sales price: \$200,000. FCC approved: Dec. 6, 1961 [For the Record, Dec. 11, 1961].

WOAI-TV San Antonio—Licensed to Southland Industries Inc. (Hugh Half Jr. and family). Original owners included National Jewish Hospital which sold its 24% interest (including interest in WOAI) to licensee for \$1,145,000. FCC approved: June 10, 1958.

KPAB-TV Sweetwater—Licensed to Texas Key Broadcasters Inc. (James M. Isaacs, president). Original owner: W. D. Rogers and associates. Sales price: \$799,440 for 10 year lease with option to purchase 50%. FCC approved: Nov. 2, 1960 [For the Record, Nov. 7, 1960].

KLTV (TV) Tyler—Licensed to Ch. 7 Co. Original owner: Lucille R. Lansing (who retained a 40% interest in station). Sales price: \$7,460.32. FCC approved: March 20, 1957 [For the Record, March 25, 1957].

KANG-TV Waco (now deleted)—Licensed to Texas Broadcasting Co. (LBJ Co.-KTBC-AM-TV Austin). Original owners: Central Texas Tv Co. (Clyde Weatherby and associates). Sales price: \$115,000 and assumption of \$19,000 in obligations. FCC approved: Dec. 2, 1954 [For the Record, Dec. 13, 1954]. Note: CP cancelled in 1955 with physical facilities turned over to KWTX-TV Waco in return for 29% of that station.

KRGV-TV Weslaco—Licensed to Mobile Video Tapes Inc. (Douglas L. and Charles P. Manship). Sold by: Kenco Enterprises Inc. (Bruce L. and John A. Kennedy). Price: \$1,375,000 (with KRGV). FCC approved: Jan. 28, 1964 [For the Record, Feb. 3, 1964]. Note: Founded by O. L. Taylor in 1954. 50% sold to LBJ Co. (now Texas Broadcasting Co.) in 1956 for \$5,000 plus loan of \$140,000. LBJ Co. purchased remaining 50% in 1958 for \$100,000. Sold to Kenco Enterprises in 1961 for \$1.4 million (with KRGV).

KAUZ-TV Wichita Falls—Licensed to Mid-States Broadcasting Corp. (Paul Harron, Gordon Gray and others). Original owners: Sidney A. Grayson and associates. Original call letters: KSYD-TV. Sale price: \$2,350,000. FCC approved: March 13, 1963 [For the Record, March 18, 1963]. Note: Founded by E. H. Rowley, with Kenyon Brown. Bought by Mr. Grayson and others in 1956 for \$750,000 plus assumption of \$73,366 in obligations.

UTAH

KUSU-TV Logan—Licensed to Utah State U. Original owner: Herschel and Reed Bullen and others. Sales price: \$6,331 for

TV TRANSFERS—NEWSPAPER OWNERSHIP

expenses. FCC approved: Nov. 8, 1960 [For the Record, Nov. 14, 1960].

KCPX-TV Salt Lake City—Licensed to Screen Gems Broadcasting Corp. (89% owned by Columbia Pictures Corp.). Original owners: Columbia Pictures Corp. Sales price: \$2.4 million (with KCPX-AM-FM). FCC approved: Jan. 23, 1963. [For the Record, Jan. 28, 1963]. Note: Founded by S. S. Fox and associates as KDYL-TV. Bought by Intermountain Broadcasting & Television Corp. (Time Inc., 80%; G. Bennett Larson, 20%) in 1953 for \$2.1 million (with KDYL-AM-FM). Bought by Columbia Pictures in 1959 for \$3.1 million (with KCPX-AM-FM).

KUTV (TV) Salt Lake City—Licensed to Utah Bestg. & Tv Corp. (A. L. Glasmann, Salt Lake Tribune-George C. and Wilda Gene Hatch). Original owners: Salt Lake Tribune and Frank Carman-Grant Wrathall interests. Sales price: \$683,333. FCC approved: March 7, 1956 [For the Record, March 12, 1956].

VIRGINIA

WSVA-TV Harrisonburg—Licensed to Shenandoah Valley Broadcasting Corp. (Evening Star Broadcasting Corp.-WMAL-AM-FM-TV Washington, D. C., 51%; Hamilton Shea, 49%). Former owners: Transcontinent Television Corp., 50%; Hamilton Shea, 50%. Sales price: \$700,000 for 51% (with WSVA-AM-FM). FCC approved: Sept. 23, 1959 [For the Record, Oct. 5, 1959]. Note: Transcontinent and Mr. Shea paid \$560,000 for properties in 1956, buying them from Frederick L. and Mary P. Allman [For the Record, June 4, 1956].

WACH-TV Newport News—Licensed to United Bestg. Co. of Eastern Virginia Inc. (Richard Eaton). Original owners: Eastern Bestg. Corp. (Russell A. Collins, receiver for John Doley and others). Sales price: \$54,000 (with WACH). FCC approved: July 19, 1956 [For the Record, July 30, 1956].

WTOV-TV Norfolk—Licensed to Tim Brite Inc. (Temus R. Bright). Original owner: Commonwealth Broadcasting Corp. (E. L. Scott, Robert Wasdon, Jack Siegel). Sales price: \$17,500 plus assumption of \$78,000 in obligations. FCC approved: March 9, 1955 [For the Record, March 14, 1955].

WASHINGTON

KVOS-TV Bellingham—Licensed to KVOS Tv Corp. (Wometco Enterprises). Original owner: Rogan Jones and associates. Sales price: \$3 million. FCC approved: March 29, 1961 [For the Record, April 3, 1961].

KING-TV Seattle—Licensed to King Broadcasting Co. (Mrs. A. Scott Bullitt). Original owner: Radio Sales Corp. (P. K. Leberman). Original call letters: KRSC-TV. Sales price: \$375,000. FCC approved: July 20, 1949. [For the Record, July 25, 1949]. Note: Hearst Corp. bought 25% interest in King Broadcasting Co. in 1951 which was re-purchased by licensee in 1953.

KREM-TV Spokane—Licensed to KREM Broadcasting Corp. (Mrs. A. Scott Bullitt). Former owner: Louis Wasmer. Sales price: \$2 million (with KREM-AM-FM). FCC approved Sept. 26, 1957 [For the Record, Oct. 7, 1957].

KXLY-TV Spokane—Licensed to Spokane Tv Inc. (Morgan Murphy). Original owner: KERP Tv Corp. (Joseph Harris and Norman Alexander). Sales price: \$3.25 million (with KXLY-AM-FM). FCC approved: Jan. 17, 1962 [For the Record, Jan. 22, 1962]. Note: Founded by E. B. Craney and Harry L. (Bing) Crosby. Sold in 1954 to KERP Tv Corp. for \$1.7 million.

KTWW (TV) Tacoma—Licensed to J. Elroy McCaw. Original owners: Carl E. and C. D. Haymond. Original call letters: KMO-TV. Sales price: \$300,000. FCC approved: Sept. 15, 1954 [For the Record, Sept. 20, 1954].

KNDU (TV) Yakima—Licensed to Columbia Empire Broadcasting Co. (Leo L. Lyon and associates). Original owner: Ralph Tronsrud. Sales price: \$194,229 (including purchase price of leased property). FCC approved: Feb. 1, 1961 [For the Record, Feb. 6, 1961].

WEST VIRGINIA

WCHS-TV Charleston—Licensed to Rollins Broadcasting Co. (see Group Ownership). Previous owner: Tierney Co. Sales price: \$3 million with WCHS. FCC approved: Sept. 28, 1960 [For the Record, Oct. 10, 1960].

WBOY-TV Clarksburg—Licensed to Northern West Virginia TV Broadcasting Co. (Marion R. Ascoli, principal stockholder, wife of Max Ascoli, publisher of Reporter Magazine). Sold by: Rust Craft Broadcasting Co. Sales price: \$825,000 (with WBOY). FCC approved: March 13,

1964 [For the Record, March 23, 1964]. Note: Founded by News Publishing Co. in 1956 as WBLK-TV. Sold to Rust Craft Broadcasting (then Friendly Stations group) in 1957 for \$250,000 (with WBLK and WJAR-AM-TV Parkersburg, W. Va.).

WHTN-TV Huntington—Licensed to Reeves Broadcasting & Development Corp. (see Group ownership). Former owner: Cowles Broadcasting Co. Sales price: \$1,925,000. FCC approved: Dec. 22, 1960 [For the Record, Jan. 2, 1961]. Note: Initially owned by Greater Huntington Theatres Corp. (S. J. Hyman and family). Sold to Cowles in 1956 for \$535,000 plus assumption of \$100,000 in debts (with WHTN-AM-FM).

WSAZ-TV Huntington—Licensed to Capital Cities Broadcasting Corp. (Frank M. Smith and others). Sold by: Goodwill Stations Inc. (G. A. Richards trusts, John P. Patt, Worth Kramer and others). Sales price: \$15,141,330 (with WSAZ and WJR-AM-FM Detroit). FCC approved: July 29, 1964 [For the Record, Aug. 10, 1964]. Note: Founded by Huntington Publishing Co. in 1949. Sold to Goodwill Stations Inc. in 1961 for \$6.1 million (with WSAZ).

WTAP-TV Parkersburg—Licensed to Zanesville Publishing Co. Original owner: W. Virginia Enterprises Inc. (Howard L. Chernoff and associates). Sales price: \$124,600. FCC approved: March 30, 1955 [For the Record, April 4, 1955].

WDTV-TV Weston—Licensed to WJPB-TV Inc. (J. Patrick Beacom, 50%; Thomas P. Johnson, 47.5%; George W. Eby, 2.5%). Original owner: J. P. Beacom, 100%. Sales price: \$95,000 for 47.5%; \$5,000 for 2.5%. FCC approved: Feb. 17, 1960 [For the Record, Feb. 22, 1960].

WTRF-TV Wheeling—Licensed to WTRF-TV Inc. (Albert V. Dix, and six publishing companies owned by Dix family). Original owner: Tri-City Broadcasting Co. (Thomas M. Bloch and W. L. Harris families, News Publishing Co.). Sales price: \$1,684 million for 56.13%. FCC approved: Dec. 17, 1958 [For the Record, Dec. 22, 1958]. Note: Dix family owned 30.96% of Tri-City Broadcasting Co.

WISCONSIN

WEAU-TV Eau Claire—Licensed to Post Broadcasting Corp. (Appleton Wis. Post Crescent). Original owner: Morgan Murphy. Sales price: \$2.1 million. FCC approved: May 16, 1962 [For the Record, May 21, 1962].

WFRV (TV) Green Bay—Licensed to Valley Broadcasting Co. (George W. Norton). Previous owner: S. N. Pickard and associates. Sales price: \$1.6 million. FCC approved: Jan. 4, 1961 [For the Record, Jan. 16, 1961].

WKOW-AM-TV Madison—Licensed to Mid-Continent Broadcast Co. of Wisconsin Inc. (see BFR station in Group Ownership). Former owners: Stewart Watson, 10%; George W. Icke, 9%; E. C. Severson, 10.4%; B. W. Huiskamp, 9% and others. Sales price: \$925,000. FCC approved: July

20, 1960 [For the Record, July 25, 1960].

WMTV (TV) Madison—Licensed to Forward Television Inc. (George T. Frechette, Charles Lemke and group). Original owners: Lee Radio group. Sales price: \$563,000. FCC approved: May 15, 1963 [For the Record, May 27, 1963]. Note: Founded by Bartell TV Corp. Bought by Lee Ruwitch, Gordon Sherman, Mitchell Wolfson and Sidney Meyer in 1957 for \$350,000. Bought by Lee group in 1958 for \$339,333.

WMBV-TV Marinette—Licensed to M & M Broadcasting Co. (Morgan Murphy and others). Sales price: \$211,764 (with WMAAM Marinette) plus assumption of \$360,000 liabilities. FCC approved March 19, 1958 [For the Record, March 24, 1958].

WISN-TV Milwaukee—Licensed to Hearst Corp. Original owner: Milwaukee Area Telecasting Corp. (permit granted to MATC after merger agreement among four applicants; other three were WEMP and WFOK Milwaukee and Koloro Telecasting Inc.). Original call letters: FTVW (TV). Sales price: \$2 million. FCC approved: March 2, 1955 [For the Record, March 14, 1955].

WITI-TV Milwaukee—Licensed to Storer Broadcasting Co. Original owner: Independent Tv Inc. (Sol. J. Kahn). Sales price: \$4.4 million. FCC approved: Nov. 12, 1958 [Broadcasting, Nov. 17, 1958].

WUEF (TV) Milwaukee—Licensed to WXIX Inc. (Gene Posner and associates). Original owner: CBS Inc. Original call letters: WXIX. Sales price: \$50,000. FCC approved May 6, 1950 [For the Record: May 18, 1959]. Established as WOKY-TV by Bartell family and sold to CBS for \$350,000 in 1954.

WAOW-TV Wausau—Licensed to Mid-continent Broadcasting Co. (N. L. Bentson, Joseph L. Floyd and Edmund Ruben). Sold by: Central Wisconsin TV Inc. (Walter A. Bamgardt and others). Sales price: \$34,439. FCC approved: July 24, 1964 [For the Record, Aug. 3, 1964].

GUAM

KUAM-TV Agana—Licensed to Radio Guam (H. Scott Kilgore, 65%; Samuel N. Rubin, 35%). Sold by Philip Berg. Sales price: \$650,000 (with KUAM). FCC approved: April 9, 1964 [For the Record, April 20, 1964].

PUERTO RICO

WSTE (TV) Fajardo—Cp assigned to Carmina Mendez. Original owner: Continental Broadcasting Corp. (Wm. R. Anthony [71%] and others). Sales price: \$60,000. FCC approved: March 26, 1959

WAPA-TV San Juan—Licensed to Screen Gems Inc. (89% owned by Columbia Pictures Inc.). Original owners: Winston-Salem Broadcasting Co., Goar Mestre and family. Sales price: \$1.5 million (including one-third interest in WOLE Aquadilla, P.R.). FCC approved: April 25, 1962 [For the Record, April 30, 1962]. Note: Founded by Jose Ramon Quinones and associates. Sold in 1957 to Winston-Salem Broadcasting Co. and others for \$320,000.

Broadcast Stations Identified With Newspaper or Magazine Ownership

The following tabulation showing newspaper and magazine ownership or affiliation of AM, FM and TV broadcast stations in the United States is based on information procured from the operating companies or from official sources. Minority interests are indicated where the information is available. In many instances stations and publications are owned by the same interests but operations are entirely separated.

ALABAMA

WHMA-AM-FM Anniston—Licensed to Anniston Bestg Co. Harry M. Ayers, minority owner of Anniston Star, is the majority stockholder.

WBCA-AM-FM Bay Minnette—Licensed to Faulkner Radio, Inc. James H. Faulkner, President, 100% owner to Baldwin Times Weekly.

WAPI-AM-FM-TV Birmingham—Licensed to Newhouse Broadcasting Corp., same ownership as Birmingham News Co. (Birmingham News-S. I. Newhouse). Same company owns Huntsville (Ala.) Times. See WSYR Syracuse, N. Y., for Newhouse holdings.

WAAX Gadsden—Licensed to Etowah Broadcasters Inc. Charles Smithgall, controlling stockholder, is president-publisher of Gainesville (Ga.) Times (WGGA). See also WRGA Rome, Ga.

WGYV Greenville—Licensed to Greenville Broadcasting Co. J. F. and N. F. McGowan, 15% and 7.5% owners, are stockholders of the Mobile Press-Register Inc. See also WKRG Mobile.

WRLD Lanett—Licensed to Valley Broadcasting Co., 40% owned by J. C. Henderson, publisher of semi-weekly Alexander City Outlook and weekly Goodwater (Ala.) Enterprise-Chronicle.

WKRG-AM-FM-TV Mobile—Licensed to WKRG-TV Inc., 50% owned by Mobile Press-Register Inc. (Mobile Register and Press). See also WGYV Greenville, Ala.

WMFC Monroeville—Licensed to Monroe Broadcasting Co., Inc. William M. Stewart, principal stockholder, is publisher of weekly Monroe Journal and South Alabamian.

WLCC Moulton—Licensed to Lawrence County Broadcasting Co., 50% owned by Arthur E. Slaton, publisher weekly Moulton Advertiser.

ARIZONA

KPHO-AM-TV Phoenix—Licensed to Meredith Broadcasting Co., owned by Meredith Publishing Co., publisher of Better Homes & Gardens and Successful Farming. See also WHEN Syracuse, N. Y.,



A DIVISION OF BILLBOARD MAGAZINE
NEW RECORD RELEASES
of **ALL RECORD COMPANIES!**

Singles and Albums serviced to *Broadcasters* . . . Weekly or Monthly. Pop, Jazz, Folk, Comedy, Classical, C&W, B'way Musicals, Motion Pictures, and Million Sellers!

Such **STARS** as:
SINATRA, COLE, MATHIS,
BENNETT, GARLAND,
STREISAND, BEATLES,
KINGSTONS and all others!

Write for catalog & info.:
RECORD SOURCE INTERNATIONAL
165 W. 46 St., N.Y.C. 36, N. Y.
Box 5

WOW Omaha, Neb. and KCMO Kansas City, Mo.

KVOA-FM-TV Tucson—Licensed to Alvarado Television Co., owned by WGAL Television Inc. (see WGAL Lancaster, Pa.

ARKANSAS

KBRI Brinkley—Licensed to Tri-County Broadcasting Co., owned by Mason W. Clifton, owner of weekly *Brinkley Argus*.

KAMD Camden—Licensed to Camden Radio Inc., owned by W. E. Hussman-Camden News Pub. Co. (*Camden News*). See also KTAL-TV and KCMC-AM-FM Texarkana, Tex.-Shreveport, La.

KCAB Dardanelle—Licensed to Central Arkansas Broadcasting Inc., 20% owned by W. Lyle Sturtevant, editor and publisher of weekly *Dardanelle Post-Dispatch*.

KFSA-AM-TV Fort Smith—Licensed to Fort Smith Broadcasting Co., subsidiary of Southwestern Publishing Co (Donald W. Reynolds), *Fort Smith Southwest American* and *Times Record*, (Rogers, Ark.) *Daily News*, Juneau (Alaska) *Empire*; *Carson City Appeal*, *Ely Times*, *Las Vegas Review Journal*, all Nev.; *Bartlesville Examiner-Enterprise*, *Guthrie Leader*, *Blackwell Journal-Tribune*, *Chickasha Daily Express*, *Okmulgee Daily Times*, all Okla.; *Levelland (Tex.) Daily Sun News*, and *Hilo (Hawaii) Tribune-Herald*. See also KBRS Springdale, Ark., KOLO-AM-TV Reno, KORK-AM-TV Las Vegas, both Nev.; and KGNS-AM-TV Laredo, Tex.

KXAR Hope—Licensed to the Hope Broadcasting Co. A. H. Washburn, principal owner, is editor and publisher of *Hope Star*. The newspaper is operated independently of KXAR.

KTHV (TV) Little Rock—Licensed to Arkansas Television Co., 42% owned by Radio Broadcasting Inc.; 32% owned by Arkansas Democrat Co. (*Arkansas Democrat*). 10% owned by K. A. Engel, publisher of *Arkansas Democrat*, and 16% by C. E. Lowry. Principal owners of KTHS identified with Times Pub. Co., publisher of *Shreveport (La.) Times* (KWKH Shreveport). See also KWKH Shreveport, La.

KBRS Springdale—Licensed to N. W. Arkansas Bcstg. & Tv Co., subsidiary of Southwestern Publishing Co. President is Donald W. Reynolds (see KFSA Ft. Smith).

CALIFORNIA

KBLA Burbank—Licensed to Radio Station KBLA, 80% owned by George E. Cameron Jr., who is 85% owner of *Palm Springs (Calif.) Desert Sun*. See also KDES Palm Springs, Calif.

KFRE-AM-FM-TV Fresno—Licensed to Tri-angle Publications Inc. See WFIL Philadelphia, Pa.

KMJ-AM-FM-TV Fresno—Licensed to McClatchy Newspapers. (See KBEE Modesto.)

KBEE-AM-FM Modesto—Licensed to McClatchy Newspapers; same ownership as *Sacramento Bee*, *Fresno Bee*, *Modesto Bee*. See also KMJ-AM-FM-TV Fresno, KFBK-AM-FM Sacramento and KOVR (TV) Stockton, all California, and KOH Reno, Nevada.

KTVU (TV) Oakland—Licensed to Miami Valley Broadcasting Corp. (Cox Bcstg. Corp.). See WSB Atlanta, Ga.

KDES-AM-FM Palm Springs—Licensed to KDES, Inc. George E. Cameron, president and sole owner; 85% owner of *Palm Springs Desert Sun*. See also KBLA Burbank, Calif.

KPRL Paso Robles—Licensed to KPRL Inc. President Arthur C. Youngberg Jr. is owner of *Paso Robles Press*.

KRCR-TV Redding—Licensed to Sacramento Valley TV Inc., owned 27% by Redwood Broadcasting Co. and 13.5% by Southern Oregon Broadcasting Co. Southern Oregon is 50% owned by Redwood Broadcasting and 50% by the estate of Amos E. Voorhies, publisher of *Grants Pass (Ore.) Courier*. See also KAGI and KGPO (FM) Grants Pass, KBES-TV Medford, KOTI-TV Klamath Falls, KPIC (TV) Roseburg, all Oregon.

KFBK-AM-FM Sacramento—Licensed to McClatchy Newspapers. (See KBEE Modesto.)

KXTV (TV) Sacramento—Licensed to Great Western Broadcasting Corp. (Corinthian Broadcasting Corp.). See WISH Indianapolis.

KFMB-AM-FM-TV San Diego—Licensed to Midwest Television Inc., See WCIA (TV) Champaign, Ill.

KOGO-AM-FM-TV San Diego—Licensed to Time-Life Broadcast Inc. See KLZ Denver, Colo.

KRON-FM-TV San Francisco—Licensed to Chronicle Publishing Co., publisher of *San Francisco Chronicle*.

KTIM San Rafael—Licensed to Marin Broadcasting Co.; 75% owned by stockholders of *San Rafael Independent Journal*.

KTMS Santa Barbara—Licensed to News-Press Publishing Co., publisher of *Santa Barbara News-Press*, owned by *Philadelphia Bulletin* (WPBS(FM)).

KSCO-AM-FM Santa Cruz—Licensed to Radio Santa Cruz; Fred D. McPherson Jr., publisher of *Santa Cruz Sentinel*, is a partner.

KSRO Santa Rosa—Licensed to Finley Broadcasting Co. Ruth W. Finley, president, is affiliated with *Santa Rosa Press-Democrat*. Operated independently of newspaper.

KOVR (TV) Stockton—Licensed to Metropolitan Broadcasting Corp., owned by McClatchy Newspapers (see KBEE Modesto for newspaper holdings).

COLORADO

KLZ-AM-TV Denver—Licensed to Time-Life Broadcast Inc., subsidiary of Time Inc., publisher of *Time*, *Life*, *Fortune* and *Sports Illustrated*. See also WFBS Indianapolis, Ind., WOOD Grand Rapids, Mich. and KOGO San Diego, Calif.

KCOL Fort Collins—Licensed to Beef Empire Bcstg Co., 80% owned by Huse Pub. Co. (see WJAG Norfolk, Neb.).

KTVS (TV) Sterling—Licensed to Frontier Broadcasting Co. (see KFBC Cheyenne, Wyo.).

CONNECTICUT

WNHC-AM-FM-TV New Haven—Licensed to Triangle Publications Inc. (*Philadelphia Inquirer*). See WFIL Philadelphia, Pa.

WSTC-AM-FM Stamford—Licensed to Western Connecticut Broadcasting Co. Kingsley Gillespie, publisher of *Stamford Advocate*, is president.

DELAWARE

WDEL-AM-FM Wilmington—Licensed to Delmarva Broadcasting Inc., same owner-

NEWSPAPER OWNERSHIP

ship as *Lancaster (Pa.) Intelligencer-Journal* and *New Era* (WGAL). Stations operated independently. See WGAL Lancaster, Pa.

DISTRICT OF COLUMBIA

WMAL-AM-FM-TV Washington—Licensed to Evening Star Broadcasting Co. Inc., same ownership as *Washington Evening Star*. See also WSWA Harrisonburg, Va.

WTOP-AM-FM-TV Washington—Licensed to Washington Post Co. (*Washington Post*, *Newsweek Magazine* and *Art News*). See also WJXT (TV) Jacksonville, Fla.

FLORIDA

WESH-TV Daytona Beach—Licensed to Telered Inc., owned by Perry Publications, Inc. (John H. Perry Jr. interests). Perry newspapers are *Palm Beach Post-Times*, *Pensacola News-Journal*, *Deland Sun-News*, *Ocala Star Banner*, *Panama City News-Herald*, *Leesburg Daily Commercial*, *Palatka Daily News*, *Melbourne Daily Times*, *Jackson County Floridian*, *Delray Beach News-Journal*, *Palm Beach Daily News*, *Playground Daily News*, 4 1/2% of *Daytona Beach Journal* and *News* (WNDB) and various weekly newspapers in Florida. Perry interests also own *All Florida Tv Week Magazine* (Sunday newspaper supplement).

WNDB-AM-FM Daytona Beach—Licensed to the News-Journal Corp., publisher of *Daytona Beach Journal* and *News* (40% owned by Perry interests). See WESH-TV Daytona Beach, Fla.

WROD Daytona Beach—Licensed to Radio of Daytona Inc., 100% owned by Frank J. Russell Jr., publisher of the *Marquette Mining Journal*. See WDMJ Marquette, Mich.

WFLM (FM) Fort Lauderdale—Licensed to The Findlay Publishing Co. *Findlay (Ohio) Republican Courier*. See also WFIN Findlay, Ohio and WCSI Columbus, Ind.

WJXT (TV) Jacksonville—Licensed to Washington Post Co., publisher of *Washington (D.C.) Post* and *Newsweek Magazine*. See WTOP Washington, D. C.

WIOD-AM-FM Miami—Licensed to Miami Valley Broadcasting Corp. (Cox Broadcasting Corp.). James M. Cox and family, principal owners of CBC, control *Miami News* and other newspapers. See WSB Atlanta, Ga., for Cox newspapers.

WJHG-TV Panama City—Licensed to Herald Publishing Co. (*Albany [Ga.] Herald*). See also WALB Albany, Ga.

WFLA-AM-FM-TV Tampa—Licensed to Tribune Co. (*Tampa Tribune* and *Times*). D. Tennant Bryan family holds approximately 50% interest in *Richmond Times Dispatch* and *News-Leader* (WRNL-AM-FM Richmond).

WTVT (TV) Tampa—Licensed to WKY Television System Inc. Same ownership as *Oklahoma City Oklahoman* and *Times*, *Farmer Stockman* (WKY-AM-TV).

WPTV (TV) West Palm Beach—Licensed to Scripps-Howard Broadcasting Co. (See WEWS [TV] Cleveland, Ohio).

GEORGIA

WALB-TV Albany—Licensed to Herald Publishing Co. (*Albany Herald*). See also WJHG-TV Panama City, Fla.

WSB-AM-FM-TV Atlanta—Licensed to Cox Broadcasting Corp. James M. Cox and family, principal owners of CBC, also control *Atlanta Journal* and *Constitution*, *Dayton (Ohio) News* and *Journal-Herald* (WHIO), *Miami News* (WIOD), *Springfield (Ohio) News* and *Sun*. See also WSOC Charlotte, N. C., and KTVU (TV) Oakland, Calif.

WBHF Cartersville—Licensed to W. R. Frier, owner of weekly *Bartow Herald*.

WRBL-AM-FM-TV Columbus—Licensed to Columbus Broadcasting Co., 51% owned by R. W. Page Corp. (*Columbus Enquirer and Ledger* and *Bradenton [Fla.] Herald*).

WGGA Gainesville—Licensed to Southern Broadcasting Co. Charles Smithgall, publisher *Gainesville Daily Times*, is chmn of the board and majority stockholder. See also WRGA Rome, Ga., and WAAZ Gadsden, Ala.

WKLY Hartwell—Licensed to WKLY Broadcasting Co., owned by Max G. and Edna M. Paender, who own 25% of weekly *Hartwell Sun*.

WMAZ-AM-FM-TV Macon—Licensed to Southeastern Broadcasting Corp., 49.8% owned by Greenville (S.C.) News-Piedmont Co. See WFBC Greenville, S. C.

NEWSPAPER OWNERSHIP

WNEX Macon—Licensed to Macon Broadcasting Co.; 16% held by the Telegraph Publishing Co., publisher of *Macon Telegraph and News*.
 WRGA Rome—Licensed to Rome Bcstg. Corp. Controlling stockholder Charles Smithgall, owner of *Gainesville* (Ga.) *Daily Times*. See also WGGG Gainesville, Ga. and WAAX Gadsden, Ala.
 WSFT Thomaston—Licensed to the Thomaston Broadcasting Co. J. B. Hardy, S. J. Carswell co-owners, weekly *Thomaston Times and Free Press*, own 40% of station.
 WVOP Vidalia—Licensed to Vidalia Broadcasting Co. R. E. Ledford, 50% owner. is publisher of weekly *Soperton News and Vidalia Advance*.

HAWAII

KALU (TV) Hilo—Licensed to Radio Honolulu Inc., 50% owned by *Honolulu Advertiser*. (See also KONA [TV] Honolulu and KALA-TV Wailuku).
 KHBC-AM-TV Hilo—Licensed to Hawaiian Broadcasting System Ltd. See KGMB Honolulu.
 KGMB-AM-TV Honolulu—Licensed to Honolulu Star Bulletin, Inc. See also KHBC Hilo and KMAU-TV Wailuku, Hawaii.
 KGU Honolulu—Licensed to Communications Hawaii Inc., wholly owned by Advertiser Publishing Co. Ltd., publisher of *Honolulu Advertiser*. See also KONA (TV) Honolulu.
 KOHO Honolulu—Licensed to Cosmopolitan Bcstg Corp., 50% owned by *Hawaii Times*.
 KONA (TV) Honolulu—Licensed to Radio Honolulu Ltd., 50% owned by *Honolulu Advertiser*. See also KGU Honolulu, KALU Hilo and KALA Wailuku.
 KTOH Lihue—Licensed to Garden Island Publishing Co. Ltd., publisher of *Garden Island* (weekly).
 KALA-TV Wailuku—Licensed to Radio Honolulu Inc., 50% owned by *Honolulu Advertiser*. (See also KONA-TV Honolulu and KALU-TV Hilo).
 KMAU-TV Wailuku—Licensed to Hawaiian Broadcasting System Ltd. (see KGMB Honolulu).
 KMVI-AM-TV Wailuku—Licensed to Mau Publishing Co., Ltd., publisher of *Mau News*.

IDAHO

KGEM Boise—Licensed to Gem State Broadcasting Corp., owned by A. L. Glasmann interests (see KUTV(TV) Salt Lake City, Utah).
 KBAR Burley—Licensed to Mini-Cassia Broadcasting Inc., 80% owned by Dean S. and Kathryn C. Leshner, owners of *Merced* (Calif.) *Sun-Star*.
 KVNI Coeur d'Alene—Licensed to North Idaho Broadcasting Co., owned by Lake City Printing Co., jointly owned by Duane B. Hagadone and Scripps League Newspapers Inc. Mr. Hagadone is president of *Coeur d'Alene Press*. Scripps League Newspapers are *Flagstaff* (Ariz.) *Arizona Sun*; *Bannina Record-Gazette*, *Hanford Sentinel*, *Napa Recorder*, *Santa Maria Times*, *Tahoe Daily Tribune*, all California; *Caldwell News-Tribune*, *Coeur d'Alene Press*, *Nampa Free Press*, *Pocatello Idaho State Journal*, all Idaho; *Bozeman Chronicle*, *Have News*, *Kalispell Daily Inter Lake*, all Montana; *Klamath Falls Herald & News*, *Oregon City Enterprise-Courier*, *Roseburg News-Review*, *The Dalles Chronicle*, all Oregon; *Logan Herald Journal*, *Provo Herald*, both Utah; *Casper* (Wyo.) *Star and Tribune-Herald*, *Tucumcari* (N.M.) *News*, *Skaqit Valley* (Wash.) *Herald*, and *Hawaii Press* Newspapers.
 KIFI-AM-TV Idaho Falls—Licensed to Eastern Idaho Bcstg. & TV Co., 90% owned by J. Robb Brady Trust Co., owner of *Idaho Falls Post-Register*.
 KMVT (TV) Twin Falls—Licensed to KLIX Corp. See KUTV(TV) Salt Lake City, Utah.

ILLINOIS

WJBC-AM-FM Bloomington—Licensed to Bloomington Broadcasting Corp., 50% owned by Daily Pantagraph Co. (*Bloomington Pantagraph*). See WHBF-AM-FM-TV Rock Island and WROK-AM-FM Rockford.
 WBYS Canton—Licensed to Fulton County Broadcasting Co., 31.9% owned by H. B. Winsor, president-publisher *Canton Ledger* and *Booneville* (Mo.) *News-Advertiser*.
 WCIA (TV) Champaign—Licensed to Midwest Television Inc. Stockholders Helen M. Stevick and Marajen Stevick Dyess Chirigo each 10%, own *Champaign News-Gazette* (WDWS); Lindsay-Schaub Newspapers Inc. (WSOY Decatur, Ill.) 20%. See also WMBD Peoria, Ill. and KFMB-AM-FM-TV San Diego, Calif.
 WDWS-AM-FM Champaign—Licensed to

The Champaign News-Gazette Inc., publisher of *Champaign News-Gazette*.
 WAAF Chicago—Licensed to Corn Belt Publishers Inc. (*Drovers Journal* division).
 WGN-AM-TV Chicago—Licensed to WGN Inc. same ownership as *Chicago Tribune*, Interlocking ownership McCormick-Patterson family with *New York News* (WPXI (TV)), *Fort Lauderdale News* and *Pompano Beach Sun-Sentinel*, both Fla. See also KDAL Duluth, Minn.

WDAN Danville—Licensed to Northwestern Publishing Co. (*Danville Commercial News-Gannett*). For other Gannett newspapers, see WHEC Rochester, N. Y.

WSOY-AM-FM Decatur—Licensed to Illinois Broadcasting Co., also owner of WVLN and WSEI(FM) Olney, Ill. Similar ownership to Lindsay-Schaub Newspapers Inc., publisher of *Decatur Herald and Review*, *Champaign-Urbana Courier*, *St. Clair and Madison Counties* (East St. Louis) *Journal*, *Southern Illinoisan* (Carbondale), and *Edwardsville Intelligencer*. Lindsay-Schaub Newspapers is 20% stockholder in WCIA (TV) Champaign and WMBD-AM-FM-TV Peoria, both Illinois, and KFMB-AM-FM-TV San Diego, Calif. Some Lindsay-Schaub stockholders own stock in Quincy Newspapers Inc. (*Quincy Herald Whig*—WGEM-AM-FM-TV Quincy, Ill.)

WCRA-AM-FM Effingham—Licensed to the Effingham Bcstg. Co. Ownership (Joseph E. McNaughton and family) identified with *Effingham News* and *Pekin Times*, both Ill. See also WRMN Elgin and WKEL Kewanee, Ill.

WRMN Elgin—Licensed to Elgin Bcstg. Co. Same ownership as WCRA Effingham, Ill. (See above.)

WGIL Galesburg—Licensed to Galesburg Broadcasting Co.; controlled by Galesburg Printing & Publishing Co., publisher of *Galesburg Register-Mail*.

WJDS-AM-FM Jacksonville—Licensed to Jacksonville Radio & Television Bcstg. Corp., 100% owned by Jacksonville Journal Courier Co., publisher of *Jacksonville Journal and Courier*.

WJOL Joliet—Licensed to Publishing Enterprises Inc., owned by John P. Harris and associates (see KIUL Garden City, Kan.).

WKAN Kankakee—Licensed to WKAN Radio Inc., owned by Kankakee Daily Journal Co., publisher, *Kankakee Daily Journal*. See WRRR Rockford, WQUA Moline and WIRL Peoria, all Illinois, and WIRE Indianapolis, Ind.

WKEL Kewanee—Licensed to the Kewanee Bcstg. Co. Principal stockholders, Joseph E. McNaughton, J. Richard Sutter and George Walker, Mr. McNaughton and family control *Effingham News* and *Pekin Times*, both Ill.; *Yuma* (Arizona) *Sun* and *Fairfield* (Calif.) *Daily News*. See also WCRA Effingham and WRMN Elgin, both Ill.

WLPO LaSalle—Licensed to LaSalle Bcstg. Corp., owned by Daily Post Co. (*LaSalle News-Tribune*). See also KAWA Waco-Marlin, Tex.

WKAI Macomb—Licensed to WKAI Broadcasting Co., 100% owned by William H. Rudolph, publisher of *Macomb Journal*.

WQUA Moline—Licensed to Radio Moline Inc., owned by Kankakee (Ill.) *Journal*. See also WKAN Kankakee, Ill.

WVMC Mt. Carmel—Licensed to Jel-Co Radio Inc. John F. Hurlbut and wife, owners of station, own *Mt. Carmel Daily Republican-Register* and weekly *Oblong* (Ill.) *Oracle*.

WVLN-WSEI (FM) Olney—Licensed to Illinois Broadcasting Co., owned by Lindsay-Schaub Newspapers Inc. (see WSOY Decatur, Ill.).

WIRL Peoria—Licensed to 1290 Radio Corp., owned by Kankakee (Ill.) *Journal*. See WKAN Kankakee.

WMBD-AM-FM-TV Peoria—Licensed to Midwest Television Inc. (same ownership as WCIA [TV] Champaign, Ill.).

WGEM-AM-FM-TV Quincy—Licensed to Quincy Bcstg Co., 88% owned by Quincy Herald Whig. See also WSOY Decatur, Ill.
 WTAD-AM-FM, KHQA-TV Quincy (Hannibal, Mo.)—Licensed to Lee Broadcasting Inc.; 10.19% owned by Lee Enterprises Inc. (see WKB[T]TV) LaCrosse, Wis.).

WREX-TV Rockford—Licensed to WREX-TV Inc., 100% owned by Gannett newspapers, Gannett Co. (See WHEC Rochester, N. Y.).

WROK-AM-FM Rockford—Licensed to WROK Inc. See WJBC-AM-FM Bloomington, Ill.

WRRR Rockford—Licensed to Radio Rockford, Inc., owned by Kankakee Daily Journal Co. (see WKAN Kankakee, Ill.)

WHBF-AM-FM-TV Rock Island—Licensed to Rock Island Broadcasting Co. 75% owned by J. W. Potter Co. (*Rock Island Argus*), principals of which are also principal stockholders of KBUN Bemidji, Minn. Leslie Johnson, 25% owner, owns

50% of WJBC Bloomington, Ill. Also see WROK-AM-FM Rockford.

WKRS Waukegan—Licensed to News-Sun Broadcasting Corp. Same stockholders own *Waukegan News-Sun* and WZIP Cincinnati.

WFRX West Frankfort—Licensed to Pyramid Radio Broadcasting & Television Co. 4% owned by Paducah Newspapers Inc. (*Paducah* [Ky.] *Sun-Democrat*). See also WPSD-TV Paducah, Ky.

INDIANA

WCSI-AM-FM Columbus—Licensed to White River Broadcasting Co., 100% owned by Findlay Publishing Co. (*Findlay* [Ohio] *Republican Courier*). See also WFIN Findlay, Ohio and WFLM (FM) Fort Lauderdale, Fla.

WCNB-AM-FM Connersville—Licensed to News Examiner Co., publisher of *Connersville News-Examiner*.

WTRC-AM-FM Elkhart—Licensed to Truth Publishing Co. (*Elkhart Truth* and *Mishawaka Times*). See also WSJV (TV) South Bend and WKJG Fort Wayne, Ind.

WANE-AM-TV Fort Wayne—Licensed to Indiana Broadcasting Corp. See WISH-TV Indianapolis, Ind.

WGL Fort Wayne—Licensed to News-Sentinel Broadcasting Co., which is owned by News Publishing Co. (*Fort Wayne News-Sentinel*).

WKJG-AM-TV Fort Wayne—Licensed to WKJG Inc., 60% owned by Truth Publishing Co. (*Elkhart Truth* and *Mishawaka Times*). See WTRC-AM-FM Elkhart, Ind.

WLTH Gary—Licensed to Northwestern Indiana Bcstg. Corp., owned by Gary Printing & Pub. Co. (*Gary Post-Tribune*).

WFBM-AM-TV Indianapolis—Licensed to Time-Life Broadcast Inc., owned by Time Inc. (*Time*, *Life*, *Fortune*, *Sports Illustrated*). See also KLZ Denver, Colo., WOOD Grand Rapids, Mich. and KOGO-AM-FM-TV, San Diego.

WIRE Indianapolis—Licensed to Mid-America Radio Inc. (*Kankakee* [Ill.] *Journal*). See also WKAN Kankakee, WIRL Peoria, WRRR Rockford and WQUA Moline, all Illinois.

WISH-TV Indianapolis—Licensed to Indiana Broadcasting Corp., 89.2% owned by Corinthian Broadcasting Corp. (J. H. Whitney). Indiana Broadcasting also owns

WANE-AM-TV Fort Wayne, Ind. Corinthian also owns 90% of KOTV (TV) Tulsa, Okla., 87% of KXOU-TV Houston, Tex. and 87.7% of KXTV (TV) Sacramento, Calif. John Hay Whitney controls *New York Herald Tribune* and *Parade Magazine* newspaper supplement. See also

WVIV Mt. Kisco, N. Y.

WYOU Kokomo—Licensed to Booth Broadcasting Co. See WJLB Detroit, Mich.

WMRI-AM-FM Marlon—Licensed to WMRI Inc., principals having interests in *Lansing* (Mich.) *State Journal*, *Battle Creek* (Mich.) *Enquirer & News*, *Lafayette* (Ind.) *Journal & Courier*, *Marion* (Ind.) *Chronicle-Tribune* and *Boise* (Idaho) *Statesman*.

WCTW-AM-FM New Castle—Licensed to WCTW Inc. Same ownership as *New Castle Courier-Times*.

WJVA South Bend—Licensed to Booth Radio Inc. See WJLB Detroit, Mich.

WSBT-AM-FM-TV South Bend—Licensed to *South Bend Tribune*.

WSJV (TV) South Bend-Elkhart—Licensed to Truth Publishing Co. (*Elkhart Truth* and *Mishawaka Times*). See WTRC Elkhart, Ind.

WRSW-AM-FM Warsaw—Licensed to Reub Williams & Sons Inc., publisher of *Warsaw Times-Union*.

IOWA

KWBG Boone—Licensed to Boone Broadcasting Co. Stockholders Harold A. and Mary Garvey control *Boone News-Republican*.

KBUR Burlington—Licensed to R.B. Inc., owned by John P. Harris and associates (see KIUL Garden City, Kan.).

KCRG-AM-TV Cedar Rapids—Licensed to Cedar Rapids Television Co., owned by *Cedar Rapids Gazette*.

KRNT-AM-TV Des Moines—Licensed to Cowles Broadcasting Co. Members of Cowles family have majority interest in

Minneapolis Star & Tribune Co. Minneapolis Star & Tribune Co. owns 47% of WCCO-AM-TV Minneapolis and 80% of KTVH (TV) Hutchinson, Kan. Cowles newspapers are *Des Moines Register* and *Tribune*, *Minneapolis Star* and *Tribune*

Spokane (Wash.) *Spokesman-Review*; *San Juan Star* and *Gainesville Sun* and *Lake-land Ledger*, both Florida. Cowles family also controls *Look* and *Family Circle*

NEWSPAPER OWNERSHIP

magazines. Gardner Cowles is principal owner of Fort Pierce (Fla.) News-Tribune.

KDTH Dubuque—Licensed to Dubuque Telegraph-Herald.

KMCD Fairfield—Licensed to R.F. Inc., owned by John P. Harris and associates (see KIUL Garden City, Kan.).

KFJB Marshalltown—Licensed to Marshall Electric Co., owned by the Marshalltown Times Republican.

KGLO-AM-TV Mason City—Licensed to Lee Broadcasting Corp., 10.19% owned by Lee Enterprises Inc. (See WKBT[TV] La Crosse, Wis.)

KBIZ Ottumwa—Licensed to Post Iowa Corp., owned by Post Corp. See WEAU-TV Eau Claire, Wis.

KSCJ Sioux City—Licensed to Perkins Brothers Co. Interlocking ownership through individual stockholders in Sioux City Journal and Journal-Tribune. See also KTIV (TV) Sioux City, Iowa.

KTIV (TV) Sioux City—Licensed to KTIV Television Co., owned 50% by Perkins Brothers Co. Interlocking ownership through individual stockholders in Sioux City Journal and Journal-Tribune. See also KSCJ Sioux City.

KTRI Sioux City—Licensed to Sioux City Broadcasting Co., owned by John C., Eugene F., Fred T. and Lennon Kelly, who also have minority interest in Sioux City Journal and Journal-Tribune.

KANSAS

KSOK Arkansas City—Licensed to KSOK Bcstg. Co., owned by Stauffer Publications Inc. (see WIBW Topeka, Kan.).

KGFF Coffeyville—Licensed to Midwest Broadcasting Co. Same majority ownership as Coffeyville Journal. See KHAS, Hastings, Neb.

KGNO Dodge City—Licensed to Dodge City Broadcasting Co. Inc. President: J. S. Denious Jr. and other stockholders also own Dodge City Globe.

KIUL Garden City—Licensed to KIUL Inc. owned by John P. and estate of Sidney Harris, owners of Garden City Telegram, Hutchinson News, Ottawa Herald, Chanute Tribune, Salina Journal, Olathe News, all Kansas, and Burlington Hawkeye and Spencer Reporter & Times, both Iowa; Camarillo (Calif.) News. See also KTVH (TV) Hutchinson-Wichita and KTOP Topeka, both Kansas; KBUR Burlington and WMCD Fairfield, both Iowa; WJOL Joliet, Ill.

KVGB Great Bend—Licensed to KVGB Inc., 46% owned by Will L. and Russell T. Townsley, owners of Great Bend Tribune and Russell (Kan.) News.

KTVH (TV) Hutchinson-Wichita—Licensed to Wichita-Hutchinson Co., 93% owned by Minneapolis Star & Tribune Co. See KRNT Des Moines, Iowa. Also 2.6% owned by John P. Harris (See KIUL Garden City, Kan.).

KMAN Manhattan—Licensed to Manhattan Broadcasting Co. Controlled by Fred A. and Richard M. Seaton. See KHAS Hastings, Neb.

KNEX McPherson—Licensed to K. R. Krehbiel, publisher of McPherson Sentinel.

KOAM-TV Pittsburg—Licensed to Mid-Continent Telecasting Inc., 82% owned by KOAM and 33% by Joplin (Mo.) Globe and News-Herald.

KSEK Pittsburg—Licensed to the KSEK Broadcasting Co., owned by Stauffer Publications (see WIBW Topeka, Kan.).

KTOP Topeka—Licensed to Publishing Enterprises Inc., owned by John P. Harris and associates (see KIUL Garden City, Kan.).

WIBW-AM-FM-TV Topeka—Licensed to Topeka Bcstg. Assn., owned by Stauffer Publications Inc., publisher of Topeka State Journal and Capital, Kansas City Kansan, Arkansas City Traveler, Pittsburg Headlight and Sun, Newton Kansan, all Kan.; Shaunee (Okla.) News and Star; Grand Island Independent, and York News-Times, both Neb.; Maryville Forum, Nevada Mail, Independence Examiner, all Mo. See also KSEK Pittsburg, and KSOK Arkansas City, both Kan., and KGFF Shawnee, Okla.

KENTUCKY

WKCT Bowling Green—Licensed to Daily News Broadcasting Co., controlled by owners of Park City News.

WMTA Central City—Licensed to Central City-Greenville Broadcasting Co., owned by L. L. and A. E. Stone and R. G. Utley, owner of weekly Central City Messenger & Times-Argus.

WCTT Corbin—Licensed to Corbin Times-Tribune Inc., publisher Corbin Tribune and Times and 50% owner of Harlan (Ky.) Enterprise.

WFKN Franklin—Licensed to The Franklin Favorite-WFKN Inc. (weekly Franklin Favorite).

WFUL-AM-FM Fulton—Licensed to Kent-Tenn Broadcasting Corp. Robert Paul Westpheling Jr. and wife own station, publish weekly Fulton News.

WHAS-AM-TV Louisville—Licensed to WHAS Inc., same ownership as Louisville Courier-Journal and Times.

WKLO and WEZI (TV) Louisville—Licensed to Mid-America Broadcasting Corp., owned by Charles Sawyer, publisher of Lancaster (Ohio) Eagle-Gazette. See WCOL Columbus, Ohio.

WMIK Middlesboro—Licensed to Cumberland Gap Broadcasting Co. Same stockholders also own stock in Middlesboro News.

WOMI-AM-FM Owensboro—Licensed to Owensboro Broadcasting Co.; 60% of stock owned by principal stockholders of Owensboro Publishing Co., publisher of Owensboro Messenger and Inquirer.

WPSD-TV Paducah—Licensed to Paducah Newspapers Inc. (Paducah Sun-Democrat). See also WFRX West Frankfort, Ill.

WKLX Paris—Licensed to Paris-Bourbon County Bcstg Inc. Owners J. M. Alverson Jr. and Sanford A. Alverson own Paris Daily Enterprise.

LOUISIANA

WBRZ (TV) Baton Rouge—Licensed to Louisiana Television Bcstg. Co., 98% owned by Baton Rouge Broadcasting Co. (WJBO-AM-FM which has same ownership as Baton Rouge Advocate and State-Times).

WJBO-AM-FM Baton Rouge—Licensed to Baton Rouge Broadcasting Co. Inc.; same ownership as Baton Rouge Advocate and State-Times.

KCKW Jena—Licensed to LaSalle Broadcasters. A. H. and T. L. Colvin, 50% owners, own weekly Jackson (La.) Independent. See also KTCC Jonesboro and KWLA Many, both Louisiana.

KTCC Jonesboro—Licensed to Jackson Parish Broadcasters. Owners Ansley and Theodore Colvin publish weekly Jackson Independent. See also KCKW Jena and KWLA Many, both Louisiana.

KWLA Many—Licensed to Many Broadcasting Co. A. H. Jr. and T. L. Colvin Sr., 50% owners, own weekly Jackson (La.) Independent. See also KTCC Jonesboro and KCKW Jena, both Louisiana.

KSLA-TV Shreveport—Licensed to KSLA-TV Inc. 55% owned by Journal Publishing Co. (Shreveport Journal).

KWKH-AM-FM Shreveport—Licensed to International Broadcasting Corp.; 100% of stock owned by Times Publishing Co. Ltd., publisher of Shreveport Times; same ownership as Monroe (La.) World and News-Star.

MAINE

WGAN-AM-TV Portland—Licensed to Guy Gannett Broadcasting Services, owned by Guy Gannett Publishing Co., publisher of Portland Press Herald and Express, Augusta Kenebec Journal and Waterville Sentinel.

WEGP Presque Isle—Licensed to Presque Isle Radio Co., 98% owned by Edward G. Perrier, publisher of weekly Presque Isle Star-Herald and weekly Limestone (Maine) Leader.

MARYLAND

WBAL-AM-FM-TV Baltimore—Licensed to The Hearst Corp. Hearst newspapers are Baltimore News-Post and Sunday American, Albany (N.Y.) Times-Union and Knickerbocker Press, Boston Record-American and Sunday Advertiser, Los Angeles Herald-Examiner, New York Journal-American, San Antonio Light, San Francisco Examiner and News-Call Bulletin, Seattle Post-Intelligencer, and Puck—The Comic Weekly (newspaper supplement). Hearst magazines are Cosmopolitan, Good Housekeeping, Harper's Bazaar, Town & Country, House Beautiful, Bride & Home, Motor, Motor Boating, Sports Afield, Popular Mechanics, Science Digest, American Druggist. Hearst also owns Avon Books and the following British publications: Good Housekeeping, Harper's Bazaar, Vanity Fair, She, House Beautiful, Small Car, Studio International and The Connoisseur. See also WISM-AM-FM-TV

Milwaukee, Wis., WRYT-AM-FM and WTAE (TV) Pittsburgh, Pa. and WAPA San Juan, P.R.

WMAR-TV Baltimore—Licensed to The A. S. Abell Co., publisher of Baltimore Sunpapers. See also WBOC Salisbury.

WBOC-AM-TV Salisbury—Licensed to WBOC, Inc., is wholly owned by The A. S. Abell Co. (Baltimore Sunpapers). See also WMAR-TV Baltimore, Md.

MASSACHUSETTS

WHDH-AM-FM-TV Boston—Licensed to WHDH Inc. owned by Boston Herald-Traveler Corp., publisher Boston Herald and Traveler.

WBET-AM-FM Brockton—Licensed to Enterprise Pub. Co. (Brockton Enterprise & Times).

WSAR Fall River—Licensed to K & M Publishing Co., publisher of Fall River Herald News and Schenectady (N.Y.) Union-Star.

WNBH-AM-FM New Bedford—Licensed to E. Anthony & Sons Inc., publisher of New Bedford Standard Times and Hyannis (Mass.) Cape Cod Standard-Times.

WTEV (TV) New Bedford—Licensed to WTEV Television, Inc. WTEV Television, Inc. is 55% owned by E. Anthony & Sons Inc. See WNBH-AM-FM New Bedford.

WMNB North Adams—Licensed to Northern Berkshire Broadcasting Inc. Interlocking ownership with North Adams Transcript.

WESO Southbridge—Licensed to WESO Broadcasting Corp. Owners Joe Rosenmiller and Peter Bordes also own 80% of Sentinel Publishing Co. (see WCTC New Brunswick, N. H.).

WHYN-AM-FM-TV Springfield - Holyoke—Licensed to Hampden-Hampshire Corp., 50% owned by same interests as Holyoke Transcript-Telegram and Northampton (Mass.) Hampshire Gazette and 50% by employee pension funds, Springfield Republican, News and Union.

WOCB-AM-FM West Yarmouth—Licensed to E. Anthony & Son Inc. See WNBH New Bedford.

WTAG Worcester—Licensed to Worcester Telegram & Gazette Inc., publisher of Worcester Telegram and Gazette.

MICHIGAN

WALM Albion—Licensed to Triad Stations Inc., Jack C. Bedient, vice pres., 6.17% stockholder is owner of Albion Recorder.

WHFB-AM-FM Benton Harbor-St. Joseph—Licensed to Palladium Pub. Co., publisher of Benton Harbor News-Palladium, St. Joseph (Mich.) Herald-Press.

WJLB, WMZK (FM) Detroit—Licensed to Booth Broadcasting Co. J. L. Booth, president, personally owns 4.5% Booth Newspapers Inc. (Grand Rapids Press, Flint Journal, Muskegon Chronicle, Kalamazoo Gazette, Saginaw News, Bay City Times, Jackson Citizen-Patriot, Ann Arbor News and Ypsilanti Press). See WSGW Saginaw, WIBM Jackson, both Mich.; WJVA South Bend and WIOU Kokomo, both Ind. and WTOD Toledo, and WABQ Cleveland, both Ohio.

WWJ-AM-FM-TV Detroit—Licensed to Evening News Association, publisher of Detroit News.

WLST Escanaba—Licensed to Frank J. Russell Jr. (Mining Journal, Marquette, Mich.). See WDMJ Marquette, Mich.

WOOD-AM-TV Grand Rapids—Licensed to Time-Life Broadcast Inc., owned by Time Inc. (Time, Life, Fortune and Sports Illustrated). See also WFBM Indianapolis, Ind.; KLZ Denver, Colo.; KOGO-AM-FM-TV San Diego, and KERO-TV Bakersfield, both Calif.

WMIQ Iron Mountain—Licensed to the Iron Mountain-Kingsford Bcstg Co. (see WDMJ Marquette, Mich.).

WIBM Jackson—Licensed to Booth Broadcasting Co. See WJLB Detroit.

WDMJ Marquette—Licensed to Lake Superior Broadcasting Co., wholly owned by the Mining Journal Co. (Marquette Mining Journal). Frank J. Russell is principal owner and also publishes Iron Mountain News and Escanaba Daily Press. Licensee also owns WMIQ Iron Mountain, and WLST Escanaba, all Michigan; WROD Daytona Beach, Fla., and WMAM Marinette, Wis.

WLUC-TV Marquette—Licensed to North Central Broadcasting Co., 100% owned by M&M Broadcasting Co. (Morgan Murphy). For other Murphy interests see WISC-TV Madison, Wis.

WNIL Niles—Licensed to Niles Broadcasting Co., subsidiary of Star Publishing Co., publisher of Niles Daily Star.

WOAP Owosso—Licensed to Owosso Bcstg. Co., subsidiary of Argus Press Co., pub-

NEWSPAPER OWNERSHIP

lisher of Owosso *Argus Press*.
 WTTH Port Huron—Licensed to Times Herald Co. (Port Huron *Times Herald*).
 WSGW Saginaw—Licensed to Booth Broadcasting Co. See WJLB Detroit.

MINNESOTA

KBUN Bemidji—Licensed to Paul Bunyan Broadcasting Co., owned by J. W. Potter Co. interests (Rock Island *Argus-WHBF-AM-FM-TV* Rock Island, Ill.).
 KDAL-AM-TV Duluth—Licensed to KDAL Inc., owned by Chicago *Tribune*. See also WGN Chicago and WPIX (TV) New York.
 KEYC-TV Mankato—Licensed to Lee Broadcasting Corp., 10.19% owned by Lec Enterprises Inc. (See WKBT[TV] LaCrosse, Wis.).
 WCCO-AM-FM-TV Minneapolis-St. Paul—Licensed to Midwest Radio Television Inc., 53% own by Mid Continent Radio-Television Inc., and 47% owned by Minneapolis Star & Tribune Co. Mid Continent is 50% owned by Northwest Publications Co. (Ridder interests), and 50% by Minnesota *Tribune Co.* Ridder interests own *St. Paul Pioneer-Press* and *Dispatch*, *Duluth News-Tribune* and *Herald* (WDSM Superior, Wis.), *New York Journal of Commerce*, *Aberdeen* (S.D.) *American* and *News KSDN*, *Grand Forks* (N.D.) *Herald*, *San Jose* (Calif.) *Mercury* and *News*, *Long Beach* (Calif.) *Independent* and *Press-Telegram*, *Pasadena* (Calif.) *Star*, *News*, *Garden Grove* (Calif.) *News*, minority interest in *Seattle Times*. Minneapolis Star & Tribune Co. (Minneapolis Star and Tribune) also owns 80% of KTVH (TV) Hutchinson, Kan. Members of the Cowles family hold controlling interest in Minneapolis Star and Tribune Co. Cowles family also owns Gowles Broadcasting Co. (see KRNT Des Moines, Iowa).
 KFAM - AM - FM St. Cloud—Licensed to Times Publishing Co., publisher of *St. Cloud Times*.

MISSISSIPPI

WROX Clarksdale—Licensed to Mrs. Eunice T. Imes, mother of Birney Imes Jr., owner of *Columbus* (Miss.) *Commercial Dispatch*. See WCBI Columbus, Miss.
 WCJU Columbia—Licensed to WCJU Inc. Lester Williams, president, is editor and publisher of weekly *Columbian Progress*.
 WCBI Columbus—Licensed to Columbus Broadcasting Co. Owned by Birney Imes Jr., who is publisher of *Columbus Commercial Dispatch*. See also WELO Tupelo, WROX Clarksdale, WNAG Grenada, WMOX Meridian, all Miss.
 WCBI-TV Columbus—Licensed to Columbus Television Inc., owned by Birney Imes Jr. (see WCBI above for newspapers and other broadcast properties).
 WDDT Greenville—Licensed to Clearwater Broadcasting Co. (John T. Gibson and Hodding Carter Jr.), who own *Greenville Delta Democrat-Times*.
 WNAG Grenada—Licensed to Grenada Broadcasting Co. Birney Imes Jr., principal stockholder is owner of *Columbus* (Miss.) *Commercial Dispatch*. See WCBI Columbus, Miss.
 WSLI, WJTV (TV) Jackson—Licensed to Capitol Broadcasting Co., 40% owned by Mississippi Publishing Co. (*Jackson Clarion-Ledger* and *Daily News*).
 WCOC-AM-TV Meridian—Licensed to Mississippi Broadcasting Co. Owned by Withers Gavin, publisher of weekly *Meridian Record* and *Clarke County Tribune* (Quitman, Miss.).
 WMOX Meridian—Licensed to Lauderdale Bcstg. Co., principally owned by Birney Imes Jr., owner of *Columbus* (Miss.) *Commercial Dispatch*. See WCBI Columbus, Miss.
 WTOK-TV Meridian—Licensed to Southern Television Corp. Interlocking ownership (estate of James F. Skewes) with *Meridian Star*.
 WELO Tupelo—Licensed to Tupelo Broadcasting Co. Inc., owned by Birney Imes Jr., owner of *Columbus* (Miss.) *Commercial Dispatch*. See WCBI Columbus, Miss.
 WQBC Vicksburg—Licensed to Delta Broadcasting Co. Inc., 96% owned by estate of L. P. Cashman and family, interlocking ownership with *Vicksburg Post*.

MISSOURI

KGHM Brookfield—Licensed to Green Hills Broadcasting Co., owned by Ira J. Williams, publisher *Brookfield News Bulletin*. (NEW) Clinton—Licensed to Golden Valley Bcstg. Co., owned by Clarence W. Dickgrafe and Floyd H. Pinkston, owners of weekly *Herald Tidings*, *Montrose* and *Urich*, Mo., and 2.5% each in semi-weekly *Clinton Eye*.

KFRU Columbia—Licensed to KFRU Inc.; controlled by H. J. Waters Jr., publisher of *Columbia Tribune*.

KHQA-TV Hannibal—Licensed to Lee Bcstg. Inc., which is also licensee of WTAD-AM-FM Quincy, Ill., 10.19% owned by Lee Enterprises, Inc. (See WKBT[TV] LaCrosse, Wis.).

KRCG (TV) Jefferson City—Licensed to Jefferson Television Co. William H. Weldon, president of licensee, is also president of *Jefferson City Capital News* and *Post-Tribune*.

KWOS Jefferson City—Licensed to the Capital Broadcasting Co. William H. Weldon, president, is also president of the *News Tribune Co.*, publisher of *Jefferson City Capital News* and *Post-Tribune*.

KCMO-AM-FM-TV Kansas City—Licensed to Meredith Broadcasting Co., subsidiary of Meredith Publishing Co. (*Better Homes & Gardens* and *Successful Farming*). See also WOW Omaha, KPHO Phoenix, and WHEN Syracuse, N. Y.

KTVO (TV) Kirksville (Ottumwa, Iowa)—Licensed to KTVO Inc., owned by Post Co. See WEAU-TV Eau Claire, Wis.

KSD-AM-TV St. Louis—Licensed to Pulitzer Publishing Co., publisher of *St. Louis Post-Dispatch*.

KTVI (TV) St. Louis—Licensed to Newhouse Broadcasting Corp. Same ownership as *St. Louis Post-Dispatch*. See WSyr Syracuse, N. Y. for Newhouse publications.

KMOS-TV Sedalia—Licensed to Jefferson Television Co. William H. Weldon, president, is president-publisher of *Jefferson City Capital News* and *Post-Tribune*. See also KWOS and KRCG-TV Jefferson City, Mo.

KGBX Springfield—Licensed to Springfield Broadcasting Co.; owned 99% by Springfield Newspapers Inc. (*Springfield News and Leader & Press*).

KYTV (TV) Springfield—Licensed to Springfield Television Inc. 50% owned by Springfield Newspapers Inc., publisher of *Springfield News and Leader & Press* (KGBX). Tams Bixby Jr., director of license and vice president of Springfield Newspapers Inc., is president and 40% owner of *Muskogee* (Okla.) *Phoenix* and *Times-Democrat* (KBIX).

MONTANA

KGHL Billings—Licensed to Copper Broadcasting Co. See KUTV (TV) Salt Lake City, Utah.

KATL Miles City—Licensed to Star Printing Co., publisher of *Miles City Star*.

NEBRASKA

KCSR Chadron—Licensed to Community Service Radio Co., controlled by Huse Pub. Co. (See WJAC Norfolk, Neb.).

KHAS Hastings—Licensed to Nebraska Broadcasting Co. Controlled by Fred A. and Richard M. Seaton, publishers of *Hastings Tribune*, *Manhattan* (Kan.) *Mercury* (KMAN), *Coffeyville* (Kan.) *Journal* (KGGF), *Winfield* (Kan.) *Courier*, *Alliance* (Neb.) *Times-Herald*, *Deadwood* (S.D.) *Pioneer-Times*, *Lead* (S.D.) *Call*, *Sheridan* (Wyo.) *Press* and the magazine *Western Farm Life* (Denver). See also KHAS-TV Hastings, Neb.

KHAS-TV Hastings—Licensed to Nebraska Television Co., 51% owned by Seaton Publishing Co. (See KHAS Hastings, above.)
 WJAG Norfolk—Licensed to WJAG Inc., associated with Huse Pub. Co., publisher of the *Norfolk News*. See also KCOL Ft. Collins, Colo.; KVSH Valentine and KCSR Chadron, both Neb.

KETV (TV) Omaha—Licensed to Herald Corp. (*Omaha World Herald*).

KFAB Omaha—Licensed to KFAB Broadcasting Co., 48.86% of stock owned by Journal-Star Printing Co. (*Lincoln Star and Journal*), which is 49.75% owned by Lee Enterprises Inc. (See WKBT[TV] La Crosse, Wis.).

KOWH Omaha—Licensed to National Weekly Inc. (*National Review* magazine).

WOW - AM - FM - TV Omaha—Licensed to Meredith WOW Inc., owned by Meredith Publishing Co., publisher of *Better Homes & Gardens*, *Successful Farming*. See also WHEN Syracuse, N. Y., KPHO Phoenix Ariz., and KCMO Kansas City, Mo.

KSTF (TV) Scottsbluff—Licensed to Frontier Bcstg. Co., one-third owned by Cheyenne Newspapers Inc. (*Wooming Eagle* and *State Tribune*). See KFBC Cheyenne, Wyo.

KVSH Valentine—Licensed to Valentine Broadcasting Co., controlled by Huse Pub. Co. (see WJAG Norfolk, Neb.).

NEVADA

KELK Elko—Licensed to Elko Broadcasting

Co. Chris H. Sheerin, 50% owner of *Elko Free Press* is president and 16% owner of station.

KLAS-TV Las Vegas—Licensed to Las Vegas Television Inc. Herman Greenspun, publisher of *Las Vegas Sun*, owns 73% and *Las Vegas Sun*, in which Greenspun holds majority interest, owns 23%.

KORK-AM-FM Las Vegas—Licensed to Southwestern Broadcasting Co. (Donald W. Reynolds). For Reynolds' newspaper interests see KFSA Fort Smith, Ark.

KORK-TV Las Vegas—Licensed to Southern Nevada Radio & Television Co. (Donald W. Reynolds). For newspaper ownership, see KFSA Fort Smith, Ark.

KOH Reno—Licensed to McClatchy Newspapers. Same ownership as *Sacramento Bee*, *Fresno Bee*, *Modesto Bee*, all in California. See KBEE Modesto, Calif.

KOLO Reno—Licensed to Western Broadcasting Co., owned by Donald W. Reynolds (see KFSA Fort Smith, Ark.).

KOLO-TV Reno—Licensed to Nevada Radio Tv Inc., owned by Donald W. Reynolds (see KFSA Fort Smith, Ark.).

NEW JERSEY

WJLK-AM-FM Asbury Park—Licensed to Asbury Park Press Inc., publisher of *Asbury Park Press*.

WMGM (FM) Atlantic City—Licensed to South Jersey Radio Inc., owned 16.66% by Harlan G. Murrelle, published of New Jersey weeklies *Ocean City Sentinel-Ledger* and *Cape May Courthouse Gazette*. See also WOND Pleasantville, N. J., and WENY Elmira, N. Y.

WVNJ Newark—Licensed to Newark Broadcasting Corp., wholly owned subsidiary of The Evening News Publishing Co. (*Newark News*).

WCTC-AM-FM New Brunswick—Licensed to Raritan Valley Broadcasting Corp. Owners Joe Rosenmiller and Peter Bordes also own 80% of Sentinel Publishing Co. which publishes the following weeklies: *Sentinel*, *Milltown*, *East Brunswick* and *North Brunswick*; *Recorder*, *Metuchen* and *Edison*, and *Spokesman*, *South River* and southern Middlesex County, all New Jersey. See also WESO Southbridge, Mass.

WOND Pleasantville—Licensed to South Jersey Radio Inc. Harlan G. Murrelle, 16.66% owner, is publisher of New Jersey weeklies *Ocean City Sentinel-Ledger* and *Cape May Courthouse Gazette*.

WTOA (FM) Trenton—Licensed to the Trenton Times Corp., publisher of *Trenton Times*.

NEW MEXICO

KOAT-FM-TV Albuquerque—Licensed to Alvarado Television Co., owned by Steinman stations (see WGAL Lancaster, Pa.).

KMIN Grants—Licensed to KMIN Inc., 60% owned by Grants Pub. Co. (*Grants Daily Beacon*).

NEW YORK

WMBO Auburn—Licensed to WMBO Inc., owned by Auburn Publishing Co. (*Auburn Citizen-Advertiser*).

WMBO-FM Auburn—Licensed to Auburn Publishing Co. (*Auburn Citizen-Advertiser*).

WINR-AM-TV Binghamton—Licensed to Binghamton Press Co. (*Binghamton Press-Gannett*). See WHEC Rochester, N. Y.

WNBFA-AM-FM-TV Binghamton—Licensed to Triangle Publications Inc. (*Philadelphia Inquirer-WFIL*). See WFIL Philadelphia.

WBEN - AM - FM - TV Buffalo—Licensed to WBEN Inc., same ownership as *Buffalo Evening News*.

WEBR-AM-FM Buffalo—Licensed to WEBR Inc. Owned by *Buffalo Courier-Express*.

WCNY-TV Carthage-Watertown—Licensed to The Brockway Co., publisher of *Watertown* (N.Y.) *Times* (WWNY). Also owns WMSA Massena, N. Y.

WENY Elmira—Licensed to WENY Inc., owned 16.66% by Harlan G. Murrelle, publisher of New Jersey weeklies *Ocean City Sentinel-Ledger* and *Cape May Courthouse Gazette*. See also WOND Pleasantville and WMGM (FM) Atlantic City, both New Jersey.

WSYE-TV Elmira—Licensed to Newhouse Broadcasting Corp. See WSyr-TV Syracuse.

WBUZ Fredonia—Licensed to Dunkirk-Fredonia Broadcasting Inc. (H. K. Williams III, president). Same ownership as *Dunkirk-Fredonia Evening Observer*.

WBC Islip—Licensed to Meridian Media Inc. Same principals (Gerald T. Arthur, Wilson B. Stringer and Irving Maidman) also own the following weeklies: *Islip Press*, *Amityville Long Island Sun*, *Baby-ion Eagle*, *Bay Shore Sentinel*, *Hunting-*

ton Times, Port Jefferson Times, Smithtown Star and Suffolk County Every Week, all New York.

WGHK Kingston—Licensed to Skylark Corp. See WVIP Mt. Kisco, N. Y.

WUSJ Lockport—Licensed to Lockport Union Sun and Journal Inc., publisher of Lockport Union Sun & Journal.

WMSA Massena—Licensed to the Brockway Co., owned and operated by the Watertown (N.Y.) Times. See WWNW Watertown, N. Y., and WCNY-TV Carthage, N. Y.

WFYI Mineola—Licensed to Media Enterprises Inc. See WVIP Mt. Kisco, N. Y.

WVIP-AM-FM Mt. Kisco—Licensed to Suburban Broadcasting Co. owned by Martin Stone (33 1/3%) and Whitney Communications (John Hay Whitney) (66 2/3%). Mr. Whitney controls New York Herald Tribune and Parade Magazine, newspaper supplement. Messrs Stone and Whitney also own WVOX-AM-FM New Rochelle, WGHQ Saugerties and WFYI Mineola, all N. Y.

WVOX-AM-FM New Rochelle, N. Y.—Licensed to Radio Westchester Inc. See WVIP Mt. Kisco, N. Y.

WEVD-AM-FM New York—Licensed to Debs Memorial Radio Fund Inc.; among cooperative backers are directors of the Jewish Forward; the newspaper company itself has no interest or control.

WHOM-AM-FM New York—Licensed to Progress Broadcasting Corp., same ownership as Il Progresso Italo-Americano.

WPIX (TV) and WPIX-FM New York—Licensed to WPIX Inc., same ownership as New York News, Chicago Tribune (WGN). See also KDAL Duluth, Minn.

WQXR-AM-FM New York—Licensed to the Interstate Broadcasting Co., subsidiary of New York Times.

WHDL-AM-FM Olean—Licensed to WHDL, Inc., 100% of stock owned by Olean Times-Herald Corp., publisher of Olean Times-Herald.

WDOS Oneonta—Licensed to Ottaway Stations Inc. Controlling stockholder-President James H. Ottaway is also controlling stockholder-president of Oneonta Star Plattsburgh Press-Republican, Middletown Times Herald-Record, Port Jervis Union-Gazette, all New York; Danbury (Conn.) News-Times, and Stroudsburg (Pa.) Daily Record. See also WVPO Stroudsburg, Pa.

WHEC-AM-TV Rochester—Licensed to WHEC Inc., owned by Gannett Co., publisher of Rochester Times-Union and Democrat & Chronicle. Other Gannett newspapers are Utica Press and Observer-Dispatch, Newburgh News, Beacon News, Ithaca Journal, Malone Telegram, Saratoga Springs Saratogian, Elmira Advertiser, Star-Gazette and Telegram, Binghamton Press (WVNR-AM-TV), Niagara Falls Gazette, all New York; Hartford (Conn.) Times, Plainfield Courier-News and Camden Courier-Post, both N. J.; Danville (Ill.) Commercial News (WDAN); White Plains Reporter-Dispatch, Ossining Citizen-Register, Tarrytown Daily News, Yonkers Herald-Statesman, New Rochelle Standard-Star, Mount Vernon Daily Argus, Port Chester Daily Item, Mamaroneck Daily Times and Weekly Bronxville Review-Press & Reporter, all in Westchester County; and the Nyack Journal-News, in Rockland County. See also WREX-TV Rockford, Ill.

WHEN Syracuse—Licensed to Meredith Syracuse Radio Corp., same ownership as Meredith Publishing Co. publisher of Better Homes & Gardens, Successful Farming. See also WOW Omaha, Neb.; KPHO Phoenix, Ariz., and KCMO Kansas City, Mo.

WHEN-TV Syracuse—Licensed to Meredith Syracuse Television Corp. See WHEN above.

WSYR-AM-FM-TV Syracuse—Licensed to Newhouse Broadcasting Corp., same ownership (S. I. Newhouse) as Syracuse Post-Standard and Herald-Journal, Newark (N.J.) Star-Ledger, Jersey City (N.J.) Jersey Journal, Long Island Press and Star-Journal, Staten Island (N.Y.) Advance, Harrisburg (Pa.) Patriot and News (WTPA-FM-TV), Portland (Ore.) Oregonian and Journal (50% of KOIN-AM-FM-TV); St. Louis Globe-Democrat (KTVI-TV), Birmingham (Ala.) News (WAPI-AM-FM-TV); Huntsville (Ala.) Times, 20% of Denver (Colo.) Post, New Orleans Times-Picayune and States & Item, and minority interest in Springfield (Mass.) Union and News. Mr. Newhouse also has an interest in Conde-Nast Publications Inc. (Vogue, House & Garden, Glamour, Mademoiselle).

WFLY (FM) Troy—Licensed to the Troy Record Co., publisher of Troy Record and Times-Record.

WRUN-AM-FM Utica—Licensed to Rome Sentinel Co., publisher of Rome (N.Y.) Sentinel.

WWNY Watertown—Licensed to the Brockway Co., owned and operated by the Watertown Times. See WMSA Massena, and WCNY-TV Carthage, N. Y.

NORTH CAROLINA

WGWR-AM-FM Asheboro—Licensed to the Asheboro Broadcasting Co., owners including Roy Cox, publisher Courier-Tribune, a semi-weekly newspaper.

WWNC Asheville—Licensed to Asheville Citizens-Times Publishing Co. (Asheville Citizen and Times). Owned 75% by Greenville (S.C.) News-Piedmont Co., and 20% by J. Skelley Sisk and family. See WFBC Greenville, S. C.

WPNF Brevard—Licensed to Pisgah Broadcasting Co.; same newspaper ownership association as WBBO Forest City, below.

WBT, WBTW (TV) Charlotte—Licensed to Jefferson Standard Bcstg. Co., subsidiary of Jefferson Standard Life Insurance Co. which owns WBIG Greensboro, N. C., and 19.9% of Greensboro News and Record (WFMY-TV). Jefferson Standard also owns WBTW (TV) Florence, S.C.

WSOC-AM-FM-TV Charlotte—Licensed to Cox Bcstg Corp. (See WSB Atlanta, Ga.).

WDNC-AM-FM Durham—Licensed to the Durham Radio Corp. 100% owned by the Durham Herald Co., publisher Durham Herald and Sun.

WIFM-AM-FM Elkin—Licensed to Tri-County Broadcasting Co., owned one-third each by Harvey F. Lafoon publisher of semi-weekly Elkin Tribune; Edward M. Anderson Estate (Stella W. Anderson, administratrix), publisher of weeklies West Jefferson Skyland Post, Sparta Alleghany News, Brevard Transylvania Times and Forest City Courier, and W. P. Erwin.

WBBO-AM-FM Forest City—Licensed to Rutherford County Radio Co. Inc., stockholders affiliated with following weekly newspapers: Forest City Courier, Spindale Sun. See WPNF Brevard.

WFMY-TV Greensboro—Licensed to Greensboro News Co. (Greensboro News and Record).

WHKY Hickory—Licensed to Catawba Valley Broadcasting Co.; stockholders include Lester C. Gifford, publisher of Hickory Record.

WREV and WWMO-FM Reidsville—Licensed to Reidsville Broadcasting Co. W. M. Oliver and W. M. Oliver Jr., owners, own stock in Reidsville Review.

WCEC, WFMA (FM) Rocky Mount—License to Eastern Carolina Electronics Inc. 53.85% owned by Josh H. Horne, publisher of Rocky Mount Telegram.

WSJS-AM-FM Winston-Salem—Licensed to Piedmont Publishing Co., publisher of Winston-Salem Journal and Twin City Sentinel. See also WSJS-TV Winston-Salem.

WSJS-TV Winston-Salem—Licensed to Triangle Broadcasting Corp. a subsidiary of Piedmont Publishing Co., publisher of Winston-Salem Journal and Twin City Sentinel. See also WSJS-AM-FM Winston-Salem.

NORTH DAKOTA

WDAY-AM-FM-TV Fargo—Licensed to WDAY Inc. (Fargo Forum).

OHIO

WAKR-AM-FM-TV Akron—Licensed to Summit Radio Corp., owned 45% by Akron Beacon-Journal (Knight newspaper). Other Knight newspapers are Detroit Free Press, Miami Herald and Charlotte (N.C.) Observer and News.

WFAH-AM-FM Alliance—Licensed to Review Pub. Co., publisher of Alliance Review.

WCNS, WCNO (FM) Canton—Licensed to Dover Broadcasting Co. See WAJR Morgantown, W. Va.

WHBC-AM-FM Canton—Licensed to Ohio Broadcasting Co., subsidiary of Brush-Moore Newspapers Inc., publisher of Canton Repository, Steubenville Herald-Star, Marion Star, East Liverpool Review Portsmouth Times, and Salem News, all in Ohio; Salisbury (Md.) Times, Hanover (Pa.) Sun, San Gabriel (Calif.) Valley-Tribune, Ornard (Calif.) Press-Courier, and Weirton (W.Va.) Daily Times. See also WONE Dayton, Ohio.

WCPO-AM-FM-TV Cincinnati—Licensed to Scripps-Howard Broadcasting Co. See WEWS Cleveland.

WZIP Cincinnati—Licensed to Greater Cincinnati Radio Inc., owned by Waukegan (Ill.) News Sun (WKRS Waukegan).

WEWS (TV) Cleveland—Licensed to Scripps-Howard Bcstg Co. Scripps-Howard newspapers are Cleveland Press, New York World Telegram & Sun, Cincinnati Post & Times-Star (WCPO), Pittsburgh Press, Columbus (Ohio) Citizen-Journal, Washington (D. C.) News, Indianapolis Times, Knoxville News-Sentinel (WNOX), Memphis Commercial Appeal and Press-Scimitar (WMC), Fort Worth Press, El Paso Herald-Post and Times, Albuquerque Tribune and Journal, Covington (Ky.) Post & Times-Star; Denver Rocky Mountain News, Evansville Press and Courier, Birmingham Post-Herald. See also WCPO Cincinnati, Ohio; WMC Memphis, WNOX Knoxville, Tenn., and WPTV (TV) West Palm Beach, Fla.

WBNS-AM-FM-TV Columbus—Licensed to RadioOhio Inc.; same ownership as Columbus Dispatch.

WCOL-AM-FM Columbus—Licensed to Air Trails Inc., owned by Charles Sawyer, publisher of Lancaster (Ohio) Eagle-Gazette. See WIZE Springfield and WING Dayton, Ohio, WKLO Louisville, Ky., WEZE Boston, Mass., and WRIT Milwaukee, Wis.

WTNS Coshocton—Licensed to Coshocton Broadcasting Co. Mrs. William Wallace and Bruce Wallace control both licensee and Coshocton Tribune.

WHIO-AM-FM-TV Dayton—Licensed to Cox Broadcasting Co. (See WSB Atlanta, Ga.).

WING Dayton—Licensed to Great Trails Broadcasting Corp., owned by Charles Sawyer, publisher of Lancaster Eagle-Gazette. See WCOL Columbus, Ohio.

WONE-AM-FM Dayton—Licensed to Ohio Bcstg. Co. Same ownership as Brush-Moore Newspapers. See WHBC Canton, Ohio.

WJER Dover—Licensed to Dover Broadcasting Co. Inc. See WAJR Morgantown, W. Va.

WFIN-AM-FM Findlay—Licensed to Findlay Publishing Co. publisher of Findlay Republican Courier. See also WCSI Columbus, Ind. and WFLM (FM) Fort Lauderdale, Fla.

WBRJ Marietta—Licensed to 5 KW Inc., owned 68.15% by Times Co. and 31.85% by principals of Times Co. (Marietta Times).

WCLT-AM-FM Newark—Licensed to WCLT Radio Inc., 80% owned by stockholders of Newark Advocate and American Tribune.

WNXT Portsmouth—Licensed to Zanesville Pub. Co. (Zanesville Time-Recorder and Signal). See also WHIZ-AM-FM-TV Zanesville, Ohio, and WTAP-AM-TV Parkersburg, W. Va.

WIZE Springfield—Licensed to Radio Voice of Springfield Inc., controlled by Charles Sawyer, publisher of Lancaster (Ohio) Eagle-Gazette. See WCOL Columbus, Ohio.

WTOD-AM-FM Toledo—Licensed to Booth Broadcasting Co. (see WJLB Detroit, Mich.).

WHHH Warren—Licensed to Radio Station WHHH, Inc., owned by Tribune Co., publisher of Warren Tribune-Chronicle.

WWST-AM-FM Wooster—Licensed to Wooster Republican Printing Co., publisher of the Wooster Record. Interlocking ownership with WTRF-TV Wheeling, W. Va.

WFMJ-AM-TV Youngstown—Licensed to Indicator Printing Co. (Youngstown Indicator).

WHIZ-AM-FM-TV Zanesville—Licensed to Southeastern Ohio Bcstg. (Television) System. Majority ownership also owns Zanesville Times-Recorder. See WTAP-AM-TV Parkersburg, W. Va., and WNXT Portsmouth, Ohio.

OKLAHOMA

KWHW Altus—Licensed to Altus Broadcasting Co., 50% owned by Altus Times-Democrat.

KVSO Ardmore—Licensed to estate of John F. Easley, publisher of Ardmore Ardmoreite.

KSEO-AM-FM Durant—Licensed to Durant Publishing-Broadcasting Co., publisher of Durant Democrat, Durant Weekly News.

KCRC Enid—Licensed to Enid Radiophone Co.; all stock owned by same interests owning Enid Publishing Co., publisher of Enid News and Eagle.

KHEN Henryetta—Licensed to Henryetta Radio Co., same ownership as Henryetta Free Lance.

KMAD Madill—Licensed to Herbert J. Pate editor of weekly Madill Record.

KBIX Muskogee—Licensed to Oklahoma Press Publishing Co., publisher of Muskogee Phoenix and Times-Democrat.

WKY-AM-TV Oklahoma City—Licensed to WKY Television System Inc., same ownership as Oklahoma City Oklahoman and Times, Farmer-Stockman. See also WTVT

NEWSPAPER OWNERSHIP

(TV) Tampa, Fla., and KTVT(TV) Fort Worth, Texas.

WBBZ Ponca City—Licensed to Ponca City Publishing Co., publisher of the Ponca City News.

KGFF Shawnee—Licensed to KGFF Broadcasting Co. Inc. Controlling stock interest (94%) owned by Stauffer Publications Inc. (see WIBW Topeka, Kan.).

KSPI-AM-FM Stillwater—Licensed to Stillwater Pub. Co., publisher of Stillwater News-Press.

KOTV(TV) Tulsa—Licensed to KOTV, Corinthian TV Corp. See WISH Indianapolis, Ind.

OREGON

KGRL Bend—Licensed to KGRL Inc. R. W. and Nancy Chandler, 16 $\frac{2}{3}$ % owners each, have interest in Bend Bulletin and La-Grand Observer, both Oregon. Mr. Chandler is publisher-editor of the Bulletin.

KOOS Coos Bay—Licensed to KOOS Inc. Sheldon F. Sackett, owner, is publisher of KERG Eugene—Licensed to Guard Publishing Co., publisher of Eugene Register-Guard.

KAGI Grants Pass—Licensed to Southern Oregon Bcstg. Co., 50% owned by estate of A. E. Voorhies, publisher of Grants Pass Courier, and Earle and John Voorhies.

KOTI(TV) Klamath Falls — Licensed to Southern Oregon Broadcasting Co. 50% owned by estate of Amos E. Voorhies, publisher of Grants Pass (Ore.) Courier. See also KBES-TV Medford, KAGI and KGPO(FM) Grants Pass, KPIC(TV) Roseburg, all Oregon, and KRCR-TV Redding, Calif.

KTVM(TV) Medford—Licensed to Southern Oregon Bcstg Co.; 50% owned by estate of Amos Voorhies and family. Family publishes Grants Pass (Ore.) Courier. See KAGI, KGPO (FM) Grants Pass.

KYJC Medford—Licensed to Medford Printing Co. (Medford Mail Tribune).

KOIN-AM-FM-TV Portland — Licensed to Mt. Hood Radio & Television Bcstg. Co. 50% owned by Central New York Bcstg Corp. (WSYR Syracuse, N. Y.). Same ownership (S. I. Newhouse) as Portland Oregonian and Journal. For other Newhouse newspapers, see WSYR Syracuse, N. Y.

KPIC (TV) Roseburg—Licensed to South-West Oregon Tv Broadcasting Corp., half owned by Southern Oregon Broadcasting Co., licensee of KAGI Grants Pass, Ore. See also KAGI-KGPO (FM) Grants Pass; KBES-TV Medford, KOTI-TV Klamath Falls, all Oregon.

PENNSYLVANIA

WFBG-AM-FM-TV Altoona—Licensed to Triangle Publications Inc. (Philadelphia Inquirer-WFII).

WBFD Bedford—Licensed to Inquirer Printing Co. (Bedford Inquirer).

WGPA-AM-FM Bethlehem—Licensed to ABE Broadcasting Corp. Interlocking ownership with Bethlehem Globe-Times.

WLEV-TV Bethlehem—Grant held by Associated Broadcasters Inc. (not on air). Ownership same as Lancaster Intelligencer-Journal and New Era. Operated independently. See also WGAL Lancaster, Pa.

WCNR Bloomsburg—Licensed to Columbia-Montour Broadcasting Corp., affiliated with the Bloomsburg Press.

WWCH Clarion—Licensed to Clarion County Broadcasting Co., 36% owned by Mrs. Harriet Hearst, president and majority stockholder of Clarion Newspapers Inc. publisher of weeklies Clarion Democrat and Clarion Republican.

WCPA Clearfield—Licensed to Clearfield Broadcasters Inc., wholly owned by publishers of Clearfield Progress and Danville (Pa.) News. See also WDAD Indiana, Pa.; and WMAJ State College, Pa.

WCED-AM-FM DuBois—Licensed to the Tri-County Bcstg. Co. Inc., owned by Jason and Harold Gray, publishers of the DuBois Courier Express.

WEEX-AM-FM Easton—Licensed to Easton Publishing Co., publisher of Easton Express.

WEST-AM-FM Easton—Licensed to Associated Broadcasters Inc. Operated independently. See WGAL Lancaster (Lancaster Intelligencer-Journal and New Era).

WSEE (TV) Erie—Licensed to Great Lakes Television Co. owned by George J. Mead, publisher of Erie News and Times.

WGET-AM-FM Gettysburg — Licensed to Times & News Publishing Co. (Gettysburg Times).

WKBO Harrisburg—Licensed to Keystone Broadcasting Corp. Operated independently. Ownership affiliated with Lancaster Intelligencer-Journal and New Era. See WGAL Lancaster.

WTPA-FM-TV Harrisburg — Licensed to Newhouse Broadcasting Corp. Same ownership as Harrisburg Patriot and News — (Newhouse newspapers). For other Newhouse newspapers see WSYR Syracuse, N. Y.

WHUN Huntingdon—Licensed to Huntingdon Broadcasters Inc. Joseph F. Biddle, president, is publisher Huntingdon News.

WDAD Indiana—Licensed to WDAD Inc. 52% owned by Clearfield Broadcasters Inc. Same ownership as Clearfield Progress and Danville News, both Pennsylvania. See also WCPA Clearfield, Pa., and WMAJ State College, Pa.

WJAC-AM-FM-TV Johnstown—Licensed to WJAC Inc., same ownership as Johnstown Tribune.

WGAL-AM-FM-TV Lancaster — Licensed to WGAL Inc., same ownership (Steinman) as Lancaster Intelligencer-Journal and New Era. See also WDEL Wilmington, Del., and WLEV-TV Bethlehem, WORK York, WEST Easton, WKBO Harrisburg, all Pennsylvania, and KVOA-TV Tucson, Ariz., and KOAT-TV Albuquerque, N. M. Stations operated independently.

WLYH-TV Lancaster—Licensed to Triangle Publications Inc. (Philadelphia Inquirer-WFII). See WFIL Philadelphia, Pa.

WNPV Lansdale—Licensed to Equitable Publishing Co. (North Penn Reporter).

WMRF Lewistown—Licensed to Lewistown Broadcasting Co.; 28.60% of stock owned by the Sentinel Co., publisher of Lewistown Sentinel. See also WJUN Mexico Pa.

WJUN Mexico—Licensed to Juniata-Perry Broadcasting Co., 31.6% owned by Sentinel Co. (Lewistown [Pa.] Sentinel). See also WMRF Lewistown, Pa.

WFIL-AM-FM-TV Philadelphia — Licensed to Triangle Publications Inc., publisher of Philadelphia Inquirer and Daily News, Seventeen Magazine, Official Detective, Tv Guide, Morning Telegraph and Daily Racing Form. See also WNEF Binghamton, N. Y.; WLYH-TV Lebanon and WFBG Altoona, both Pennsylvania, WNHC New Haven, Conn. KFRE Fresno, Calif.

WPBS(FM) Philadelphia—Licensed to Bulletin Co. (Philadelphia Bulletin). See also KTMS Santa Barbara, Calif.

WIIC(TV) Pittsburgh — Licensed to Cox Broadcasting. See WSB-AM-FM-TV Atlanta, Ga.

WRYT-AM-FM Pittsburgh — Licensed to WRYT Inc. Owned by Hearst Publishing Co. For Hearst newspapers see WBAL Baltimore.

WTAE (TV) Pittsburgh—Licensed to TV City Inc., owned by WRYT (Hearst) 50%; Hearst Corp. 50%. For Hearst newspapers see WBAL Baltimore.

WWSW-AM-FM Pittsburgh—Licensed to WWSW Radio Inc., owned by the Pittsburgh Post-Gazette & Sun-Telegraph (Same ownership [Paul Block] as Toledo [Ohio] Blade.)

WEEU Reading—Licensed to WEEU Broadcasting Co., affiliated with Reading Times and Eagle.

WEJL Scranton—Licensed to the Scranton Times.

WMAJ State College—Licensed to Center Broadcasters Inc. Same ownership as Clearfield (Pa.) Progress and Danville (Pa.) News. See also WCPA Clearfield, WDAD Indiana, both Pa.

WVPO Stroudsburg — Licensed to Pocono Broadcasting Inc. James H. Ottaway, majority stockholder, is also president-publisher of Stroudsburg Record. For Ottaway newspapers, see WDOS Oneonta, N.Y.

WORK York—Licensed to Associated Broadcasters Inc. Operated independently. Ownership affiliated with Lancaster Intelligencer-Journal and New Era. See WGAL Lancaster.

RHODE ISLAND

WEAN, WPJB-FM Providence—Licensed to Providence Journal Co., publisher of the Providence Journal-Bulletin.

WWON-AM-FM Woonsocket — Licensed to Woonsocket Broadcasting Co., whose principals include stockholders of Woonsocket Call.

SOUTH CAROLINA

WAIM-AM-TV, WCAC (FM) Anderson—Licensed to Wilton E. Hall, publisher of Anderson Independent and Mail.

WGCD Chester — Licensed to Dispatch Broadcasting Co. (Lexington [N.C.] Dispatch).

WBTW (TV) Florence—Licensed to Jefferson Standard Bcstg. Co., subsidiary of Jefferson Standard Life Insurance Co. 19.9% owner of Greensboro (N.C.) News and Record. See also WBT Charlotte, WFMV-TV Greensboro, N. C.

WFBC-AM-FM-TV Greenville—Licensed to Southeastern Broadcasting Corp., 49.8% owned by Greenville News and Piedmont. See also WBIR Knoxville, Tenn.; WMAZ Macon, Ga. and WWNC Asheville, N. C.

WEAB Greer—Licensed to Greer Bcstg Co. Partner E. A. Burch is publisher of the weekly Greer Citizen.

WTND Orangeburg—Licensed to WTND Inc. Interlocking ownership (estate of J. L. Sims) with Orangeburg Times & Democrat.

WHQC Spartansburg — Licensed to Mid-South Bcstg. Inc. 50% owner Philip Buchheit and 25% owner Fred D. Moffit are publisher and associate publisher respectively of Spartanburg Herald and Journal.

SOUTH DAKOTA

KSDN Aberdeen—Licensed to Aberdeen News Co., publisher of the American News (identified with Ridder Publications). For other Ridder newspapers see WCCO Minneapolis.

TENNESSEE

WDSG Dyersburg—Licensed to State Gazette Broadcasting Co. Interlocking ownership with Dyersburg State Gazette.

WIRJ Humboldt—Licensed to Gibson County Broadcasting Co. Interlocking ownership with weekly Humboldt Courier Chronicle.

WTJS-AM-FM Jackson—Licensed to Sun Publishing Co. Inc., publisher of Jackson Sun.

WETB Johnson City—Licensed to Press Inc., publisher of Johnson City Press-Chronicle.

WBIR-AM-FM-TV Knoxville, Tenn.—Licensed to Southeastern Broadcasting Corp. Inc. 49.8% owned by Greenville News-Piedmont Co. (Greenville [S.C.] News and Piedmont). See WFBC Greenville, S. C.

WNOX Knoxville—Licensed to Scripps-Howard Broadcasting Co., associated with Scripps-Howard Newspapers (Knoxville News-Sentinel). See WCPA Cincinnati.

WBMC McMinnville—Licensed to Cumberland Valley Broadcasting Inc., owned by James W. R. White and family. Mr. White is publisher of semi-weekly McMinnville Southern Standard.

WMC-AM-FM, WMCT (TV) Memphis—Licensed to Scripps-Howard Broadcasting Co. Scripps-Howard owns Memphis Commercial Appeal and Press-Scimitar. See WCPA Cincinnati.

WREC-AM-TV Memphis — Licensed to Cowles Broadcasting Service Inc. (Cowles Magazines & Broadcasting Inc.) See KRNT Des Moines, Iowa.

TEXAS

KGNC-AM-FM Amarillo—Licensed to Plains Radio Broadcasting Co., 81% owned by Globe-News Publishing Co., publisher of Amarillo News and Globe-Times and Lubbock Avalanche Journal. See KGNC-TV below, also KFYO Lubbock, Tex.

KGNC-TV Amarillo—Licensed to Globe News Publishing Co., publisher of Amarillo News and Globe-Times, Lubbock (Tex.) Avalanche and Journal. See KFYO Lubbock, Tex.

KFDM-TV Beaumont—Licensed to Beaumont Television Corp., 28.95% owned by Mrs. Oveta Culp Hobby, (Houston Post—KPRC Houston).

KRLD-AM-FM-TV Dallas — Licensed to Times-Herald Printing Co., same ownership as Dallas Times-Herald.

WFAA-AM-FM-TV Dallas—Licensed to A. H. Belo Corp., publisher of Dallas Morning News.

KULP El Campo—Licensed to Wharton Cnty Bcstg Co. Majority owner Culp Krueger is publisher of weekly El Campo Leader-News.

KTVT(TV) Fort Worth—Licensed to WKY Television System Inc. Same ownership as Oklahoma City Oklahoman and Times, Farmer Stockman (WKY-AM-TV).

WBAP-AM-FM-TV Fort Worth—Licensed to Carter Publications Inc. (Fort Worth Star-Telegram).

KGAF-AM-FM Gainesville — Licensed to Gainesville Broadcasting Corp. President Joe M. Leonard is part owner of Gainesville Register.

KHOU-TV Houston—Licensed to Gulf Television Co. See WISH Indianapolis, Ind.

KPRC-AM-TV Houston—Licensed to Houston Post Co., publisher of Houston Post, Galveston News and Tribune and Texas City Sun. See also KFDM-TV Beaumont, Texas.

KTRH-AM-FM, KTRK-TV Houston—Licensed to KTRH Broadcasting Co. subsidiary of Houston Chronicle Pub. Co.,

publisher of *Houston Chronicle*.
KGNS-AM-TV Laredo—Licensed to Southwestern Operating Co., owned by Donald W. Reynolds. See *KFSA Fort Smith, Ark.*
KFYO Lubbock—Licensed to Plains Radio Broadcasting Co., 81% owned by Globe News Publishing Co., publisher of *Lubbock Avalanche and Journal, Amarillo (Tex.) News and Globe-Times*. See *KGNC Amarillo, Tex.*
KWBC Navasota—Licensed to Whitten Broadcasting Co., owned by R. H. Whitten, coowner of weekly *Examiner-Review*.
KGNB New Braunfels—Licensed to Comal Broadcasting Co. Claude W. Scruggs, 20% stockholder, owns *New Braunfels Herald*. Operated independently.
KTLU Rusk—Licensed to E. H. Whitehead, publisher of the weekly *Rusk Cherokeean* and weekly *Star Journal*, Jacksonville, Texas.
KCTV (TV) San Angelo—Licensed to Westex Television Co., 49.4% owned by Big Spring Broadcasting Co., in turn owned by Houston H. and Ed H. Harte. Houston H. Harte is president-publisher of *San Angelo Standard-Times* and *Evening Standard*. See *KENS-TV San Antonio* below.

KENS-TV San Antonio—Licensed to Express Publishing Co. (*San Antonio Express and News*). See also *KCTV (TV) San Angelo* above.
KCEN-TV Temple—Licensed to Channel 6 Inc. Frank W. Mayborn, principal owner, is principal owner of *KTEM Temple* and pres-publisher of *Temple Telegram*, pres *Sherman Democrat, Killean Herald* and *Taylor Press*, all Texas. See *KTEM Temple* below.
KTEM Temple—Licensed to Bell Broadcasting Co. Frank W. Mayborn, pres and 90% owner, is also pres. and 95% owner of *KCEN-TV Temple* (see above).
KTAL-TV, KCMC-AM-FM Texarkana—Licensed to KCMC Inc., 59% owned by W. E. Hussman-Camden News Publishing Co. (*Camden [Ark.] News*), and 32% by Palmer family (*Texarkana Gazette* and *News Era, Eldorado Times* and *News, Hope Star [50%], Magnolia Banner News [80%]*, all Ark., and *Jacksonville [Tex.] Daily Progress [25%]*). See also *KAMD Camden, Ark.*
KTBB Tyler—Licensed to Blackstone Broadcasting Co. whose principal owners are also principal owners of *Tyler Courier-Times* and *Telegraph*. Operated independently.
KAWA Waco-Marlin—Licensed to M-L Radio Inc., owned by Daily Post Co. (*LaSalle [Ill.] News-Tribune*). See also *WLPO LaSalle, Ill.*

UTAH

KLO Ogden—Licensed to Utah Radio Inc. See *KUTV (TV) Salt Lake City* below.
KALL Salt Lake City—Licensed to Salt Lake City Bcstg Co., owned by Mr. and Mrs. George C. Hatch. See *KUTV (TV) Salt Lake City*.
KUTV (TV) Salt Lake City—Licensed to KUTV Inc., 51% owned by Ogden (Utah) *Standard-Examiner*; 14% by Mr. and Mrs. George C. Hatch, and 35% by *Salt Lake Tribune*. Ogden *Standard Examiner* is owned by A. L. Glasmann family, which also has interests as follows: Mr. and Mrs. Hatch (Mrs. Hatch is Mr. Glasmann's daughter) own *KALL Salt Lake City*, and *KGHL Billings, KGEM Boise* and 24% of *KMVT (TV) Twin Falls*, both Idaho. Mr. and Mrs. Cecil L. Heftel (Mrs. Heftel is Mr. Glasmann's daughter) own 24% of *KLO Ogden, Utah*.

VIRGINIA

WAVA-AM-FM Arlington (Washington, D. C.)—Licensed to United States Trans-dynamics Corp. Arthur W. Arundel, president, owns weekly *Loudon County Times-Mirror*, Leesburg, Va. See also *WXVA Charles Town, Va.*
WFLS-AM-FM Fredericksburg—Licensed to Star Broadcasting Corp. (*Fredericksburg Free Lance-Star*).
WSVA-AM-FM-TV Harrisonburg—Licensed to Shenandoah Valley Broadcasting Inc., 51% owned by Evening Star Broadcasting Co. (*Washington [D. C.] Evening Star-WMAL-AM-FM-TV*).
WGH-AM-FM Newport News—Licensed to Hampton Roads Broadcasting Corp.; 100% of stock owned by Daily Press Inc., publisher of *Newport News Press* and *Times Herald*.
WTAR-AM-FM-TV Norfolk—Licensed to WTAR Radio-TV Corp., same ownership as *Norfolk Virginian-Pilot* and *Ledger-Dispatch & Star*.
WRAD Radford—Licensed to WRAD Broadcasting Co. (same ownership as *WTRF-TV Wheeling, W. Va.*)
WRNL-AM-FM Richmond—Licensed to WRNL Inc., owned by Richmond Newspapers Inc. (*Richmond Times Dispatch and News-Leader*).
WDBJ-AM-FM-TV Roanoke—Licensed to Times-World Corp., publisher of *Roanoke*

Times and World-News.
WKWS Rocky Mt.—Licensed to Radio Franklin Inc. K. W. Sayer, 50% partner, is publisher of weekly *Franklin News Post* and *Gazette*.

WASHINGTON

KPUG Bellingham—Licensed to KPUG Inc., 51% owned by Jessica L. Longston (see *KAYO Seattle, Wash.*).
KSEM Moses Lake—Licensed to KSEM Inc., owned 56% by Jessica L. Longston (see *KAYO Seattle, Wash.*).
KONP Port Angeles—Licensed to Radio Pacific Inc., subsidiary of *Port Angeles News*.
KAYO Seattle—Licensed to Washington Telecasters Inc., 66% owned by Jessica L. Longston, publisher of *The Othello (Wash.) Outlook* (weekly). See also *KPUG Bellingham & KSEM Moses Lake*, both Washington.
KHQ-AM-FM-TV Spokane—Licensed to KHQ Inc., same ownership as *Spokane Chronicle*.
KXLY-AM-FM-TV Spokane—Licensed to Spokane Television Inc., principally owned by Morgan Murphy. For Murphy newspapers, see *WISC Madison, Wis.*
KTNT-AM-FM-TV Tacoma-Seattle—Licensed to Tribune Publishing Co., publisher of *Tacoma News-Tribune*. Alton F. Baker, 12.46% owner, owns *Eugene (Ore.) Register-Guard (KERG)*.

WEST VIRGINIA

WHIS-AM-FM-TV Bluefield—Licensed to Daily Telegraph Printing Co., publisher of *Bluefield Telegraph* and *Sunset News-Observer*.
WXVA Charles Town—Licensed to WXVA Bcstg Corp. Arthur W. Arundel, president, owns weekly *Loudoun County Times-Mirror*, Leesburg, Va. See also *WAVA Arlington, Va.*
WBOY-AM-TV Clarksburg—Licensed to Northern West Virginia Bcstg Co., 80% owned by Marion R. Ascoli, wife of Max Ascoli, publisher of *Reporter Magazine*.
WVVV Grafton—Licensed to WVVV Inc., 30% owned by J. Patrick Beacom. See *WJPB-TV Weston-Fairmont, W. Va.*
WLOG Logan—Licensed to Guvan Valley Broadcasting Co. Pres, James A. Muscia, pub, *The Logan Banner*.
WAJR-AM-FM Morgantown—Licensed to West Virginia Radio Corp. Mrs. A. J. R. Greer, president, owns stock in West Virginia Publishing Co., publishers of *Morgantown Post* and *Dominion News; New Martinsville Wetzel Republican*. (See *WJER Dover, WCNS Canton*, both Ohio, and *WKJF (FM) Pittsburgh, Pa.*)
WTAP-AM-FM-TV Parkersburg—Licensed to Zanesville Publishing Co., publisher of *Zanesville (Ohio) Signal* and *Times-Recorder*. See also *WHIZ Zanesville, Ohio*, and *WNXT Portsmouth, Ohio*.
WHAW Weston—Licensed to Central W. Virginia Service Corp., 50% owned by Richard H. Ralston, owner of weekly *Buckhannon (W. Va.) Record*.
WDTV (TV) Weston-Fairmont—Licensed to *WJPB-TV Inc.*, 50% owned by J. Patrick Beacom, publisher of weekly *Mannington (W. Va.) Times*. See *WVVV Grafton, W. Va.*
WTRF-FM-TV Wheeling—Licensed to *WTRF-TV Inc.*, 90% owned by A. C. G. C., R. E. and R. C. Dix, publishers of *Martins Ferry-Bellaire Times Leader, Defiance Crescent-News, Wooster Daily Record* and *Ravenna-Kent Evening Record*, all Ohio, and *Frankfort (Ky.) State Journal*. See also *WRAD Radford, Va.*

WISCONSIN

WAXX Chippewa Falls—Licensed to Post Broadcasting Inc. Same ownership as *WEAU-TV Eau Claire, Wis.*
WEAU-FM-TV Eau Claire—Licensed to Post Broadcasting Corp. Owned by Post Corp. (*Appleton Post-Crescent, Neenah-Menasha Twin City News Record*, and following Milwaukee weeklies: *West Allis Star, North Star* and *South Times-Star*). See also *KTVO (TV) Kirksville, Mo.-Ottumwa, Iowa*. *WAXX Chippewa Falls* and *WXCO Wausau*, both Wisconsin.
KFIZ Fond du Lac—Licensed to KFIZ Broadcasting Co. Same owners as *Fond du Lac Commonwealth Reporter*.
WDUZ Green Bay—Licensed to Green Bay Broadcasting Co. 5% owned by Harold R. Murphy, co-owner *Northshore Publishing Co.* (weeklies *Shorewood Herald, Whitefish Bay Herald* and *Glendale Town Times*). See also *WIGM Medford, Wis.*
WJPG Green Bay—Licensed to the Green Bay Newspaper Co., publisher of *Green Bay Press Gazette*.
WLUK-TV Green Bay—Licensed to M&M Broadcasting Co., 55% owned by Evening Telegram Co. (*Superior [Wis.] Telegram*). See *WISC-TV Madison, Wisc.* below.
WCLO-AM-FM-TV Janesville—Licensed to Southern Wisconsin Radio Inc., subsidiary

of *Gazette Printing Co.*, publisher of *Janesville Gazette*.
WKBH La Crosse—Licensed to WKBH Inc., 3.2% owned by Lee Enterprises Inc. (see *WKBT (TV) La Crosse*, below).
WKBT (TV) La Crosse—Licensed to WKBH Television Inc., owned 27.5% by Lee Enterprises Inc., which publishes *La Crosse Tribune, Madison Wisconsin State Journal*, both Wis.; *Billings Gazette, Missoula Missoulian* and *Sentinel, Helena Independent Record, Livingston Enterprise, Butte Standard-Post, Anaconda Standard*, all Mont.; *Kewanee Courier*, Ill.; *Davenport Times-Democrat, Mason City Globe Gazette, Muscatine Journal, Ottumwa Courier*, all Iowa; *Hannibal Courier Post, Mo.; Lincoln Star, Neb.* See also *WKBH La Crosse, Wis.*; *KGLO-AM-TV Mason City, Iowa*; *WTAD-AM-FM Quincy, Ill.*; *KHQA-TV Hannibal, Mo.-Quincy, Ill.*; *KEYC-TV Mankato, Minn.*; *KFAB-AM-FM Omaha, Neb.*

WIBA-AM-FM Madison—Licensed to Badger Broadcasting Co. Inc. 100% owned by the Capital Times Co., publisher of *Madison Capital Times*.
WISC-TV Madison—Licensed to Television Wisconsin Inc. 50% owned by Morgan Murphy also has interests in *Manitowoc Herald-Times, Chippewa Falls Herald-Telegram, Two Rivers Reporter, Ashland Press*, all Wisconsin, and *Virginia Mesabi News*. See also *WLUC-TV Green Bay, Wis.*; *WLUC-TV Marquette, Mich.*, and *KXLY Spokane, Wash.*
WMTV (TV) Madison—Licensed to Forward Television Inc., owned by the Wisconsin Valley Television Corp. See *WSAU-TV Wausau, Wis.*
WMAM Marinette—Licensed to Marinette Central Broadcasting Co., owned by Mining Journal Co. and Frank J. Russell. (See *WDMJ Marquette, Mich.*)
WIGM Medford—Licensed to WIGM Inc., 57% owned by Harold R. Murphy, co-owner *Northshore Publishing Co., Milwaukee (weeklies Shorewood Herald, Whitefish Bay Herald, Glendale Herald and Fox Point Bayside Herald)*. See also *WDUZ Green Bay, Wis.*
WISN-AM-FM-TV Milwaukee—Licensed to Hearst Corp. For Hearst Newspapers see *WBAL Baltimore, Md.*
WRIT-AM-FM Milwaukee—Licensed to WRIT Inc. Owned by Charles Sawyer. See *WCOL Columbus, Ohio*.
WTMJ-AM-FM-TV Milwaukee—Licensed to The Journal Co. (*Milwaukee Sentinel and Journal*).
WRJN-AM-FM Racine—Licensed to Racine Broadcasting Corp. Same ownership as *Racine Journal-Times*.
WTCH Shawano—Licensed to Shawano County Leader Pub. Co., publisher of *Shawano Leader*.
WDSM-AM-TV Superior—Licensed to Northwest Publications (Ridder Publications Inc.). Affiliated with *Duluth Herald and News-Tribune*. For other Ridder publications see *WCCO Minneapolis, Minn.*
WSAU-AM-FM-TV Wausau—Licensed to Wisconsin Valley Television Corp., 25.33% owned by *Wausau Record Herald*, 12.66% by *Marshfield News Herald*, 8.42% owned by *Merrill Herald*, 8.42% by *Rhineland News*, 12.66% by *Wisconsin Rapids Tribune (WFHR)*.
WXCO Wausau—Licensed to Radio Wausau Inc., owned by Post Co. See *WEAU-TV Eau Claire*.
WFHR-AM-FM Wisconsin Rapids—Licensed to Wm. F. Huffman Radio Inc., owned by Wisconsin Rapids Tribune Co., publisher of *Wisconsin Rapids Tribune*. See also *WSAU Wausau, Wis.*

WYOMING

KFBC-AM-TV Cheyenne—Licensed to Frontier Broadcasting Co. *Cheyenne Newspapers Inc. (Wyoming Eagle and State Tribune)* is minority owner. President Robert S. McCracken and family control *Cheyenne Newspapers Inc.* Mr. McCracken and associates also publish *Laramie Republican Boomerang* and *Bulletin, Rawlins Times, Rock Springs Rocket (KVRB) (45.4%)*. *World Northern Wyoming News*. See also *KSTF (TV) Scottsbluff, Neb.* and *KTVS (TV) Sterling, Colo.*
KVRB Rock Springs—Licensed to Wyoming Bcstg. Co., 60% owned by *Rock Springs Newspapers Inc. (Rock Springs Rocket)*, which is 45.4% owned by D. G. Richardson, and 45.4% owned by Robert S. McCracken. Mr. Richardson owns 25% of license. For Mr. McCracken's holdings see *KFBC Cheyenne, Wyo.*

PUERTO RICO

WAPA San Juan—Licensed to Hearst Radio Inc. (see *WBAL Baltimore, Md.*, for Hearst publications).
WKAQ-AM-FM-TV San Juan—Licensed to El Mundo Inc., publisher of *San Juan El Mundo*.

GROUP OWNERSHIP

Group Ownership Of Broadcast Stations

Note: Listed here are individuals and companies with multiple station holdings. Included are all those controlling three or more AM radio stations and/or two or more television stations. FCC rules limit multiple ownership to seven radio stations and seven television stations, of which not more than five tv stations can be VHF. Unless otherwise noted, the first station listed is group headquarters.

ABC Owned Stations—WABC-AM-FM-TV New York, WLS-AM-FM, WBKB(TV) Chicago, KGO-AM-FM-TV, San Francisco, KABC-AM-FM-TV Los Angeles, WXYZ-AM-FM-TV Detroit and KQV-AM-FM Pittsburgh. ABC is a division of American Broadcasting-Paramount Theatres Inc., which also owns a chain of motion picture theatres. For executives, see ABC network listing page E-9.

Abilene Radio & TV Stations—KRBC-TV Abilene and KACB-TV San Angelo, both Texas. Ownership: Dale Ackers, 29.17%; Lewis J. Ackers and wife, 12.5%; Jack Andrews, 29.17%; Christine Ackers Cagle, 20%; Carol Cagle Trust, 9.17%.

Air Trails Network Stations—WKLO-AM-FM and WEZI(TV) Louisville, Ky.; WING Dayton, WCOL-AM-FM Columbus and 52% of WIZE Springfield, all Ohio; and WRIT-AM-FM Milwaukee, Wis. Charles Sawyer, president; J. P. Williams, executive vice-president; Alexander Buchan, vice president. Headquarters: 128 W. 1st St., Dayton 2, O.

Louis Alford—See Southwestern Broadcasting.

American Colonial Broadcasting Stations—WKBM-TV Caguas, WSUR-TV Ponce, both Puerto Rico. Owned by Ralph Perez Perry.

Anderson Stations—KCLO-AM-FM Leavenworth, KJRG-AM-FM Newton and KFLA Scott City, all Kansas; KLIR-AM-FM Denver, Colo. (68%); KJSK Columbus, Neb. (68%). George B. and Florence Anderson.

Mrs. Sarah Anderson—See Findlay Publishing.

John W. Angst—See Miners Broadcasting.

Alfred E. Anscombe Stations—WEPA-TV Erie, Pa., and WBJA-TV Binghamton, N. Y. Ownership: Alfred E. Anscombe, 53.13%; Small Business Investment Co. of New York, 36.04%; James E. Greeley Jr., 10.83%.

Louis J. Appel Jr.—See Susquehanna Broadcasting.

Arthur W. Arundel Stations—WAVA-AM-FM Arlington, Va. (Washington, D. C.); WARR-FM Warrenton and 50% of WKVK Virginia Beach, both Va.; WXVA Charles Town, W. Va., and 10% of WHAG Halfway, Md.

Gene Autry—See Golden West Stations.

Avoyelles Broadcasting Stations—KAPB Marksville, WLBI Denham Springs, KWRG New Roads, all La. Aleta B. Sanders, 49.6%; Guy C., Irene, W. L. Billups, 49.6% and others.

Cy N. Bahakel Stations—WCCB-TV Charlotte, N. C.; WKAB-TV Montgomery, Ala.; WOLO-TV Columbia, S. C.; WABG-AM-TV Greenwood, Miss.; WKIN Kingsport and WOOD-AM-FM Chattanooga, both Tenn.; WWOD-AM-FM Lynchburg, Va.; WLBJ-AM-FM Bowling Green, Ky., and KXEL-AM-FM Waterloo, Iowa.

Balaban Stations—Owns 50% each of following stations: WICS (TV) Springfield, WTVO (TV) Rockford, WHCU (TV) Champaign, all Ill.; WHNB-TV New Britain, Conn.; WICD (TV) Danville, Ill.; and 47.5% of WOGO-TV Chicago; owns 33% each of the following stations: WIL-AM-FM St. Louis, Mo.; KBOX-AM-FM Dallas, Tex. Ownership: Harry and Elmer Balaban, who also own chain of motion picture theaters in midwest. John F. Box, exec vp and mgng dir. Headquarters: H. & E. Balaban Corp., 190 N. State St., Chicago 1, Ill.

Baltimore Sunpapers Stations—WMAR-TV Baltimore and WBOC-AM-FM-TV Salisbury, both Maryland. Ownership: A. S. Abell Co.; E. K. Jett, vp & gen mgr, bcst div.

W. W. Bankhead Stations—WWWB-AM-FM Jasper, WWWF Fayette and WWWR Russellville, all Alabama. Mr. Bankhead owns 80% of all three stations.

Thomas A. Barnestable—See Central Minnesota Television Stations.

Gerald A., Lee, Melvin Bartell—See Macfadden-Bartell Stations.

Basic Communications Stations—WAKE Atlanta, Ga.; WYDE Birmingham, Ala.; WWVA-AM-FM Wheeling, W. Va. Ownership: Emil Mogul, 30.2%; Mogul, Williams & Saylor, 11.6% and others.

Ross Beach Jr.—See KAYS Inc. Stations.

Walter E. Beardsley—See Communicana Group.

James S. Beattie Stations—WSSB Durham, and WPET Greensboro, both North Carolina; WYPR Danville, Va.

Henderson Belk Stations—WIST-AM-FM Charlotte and WKIX-AM-FM Raleigh, both N. C.; WQXL Columbia, S. C.; WPDQ Jacksonville, Fla. Mr. Belk owns department stores in Southeast.

H. Guthrie Bell—See Gay-Bell Stations.

Sam H. Bennion Stations—KGTV (TV) Pocatello and KBYN (TV) Twin Falls, both Idaho.

N. L. Bentson—See BFR.

Jack N., Louis and Allen H. Berkman—See Rust Craft Stations.

BFR Stations—KELO-AM-FM-TV Sioux Falls, KDLO-TV Florence, KPLO-TV Reliance, all S. D.; WLOL-AM-FM Minneapolis, Minn.; WKOW-AM-TV Madison and WAOW-TV Wausau, both Wis. Ownership: N. L. Bentson, Joseph L. Floyd, Edmund R. Ruben.

Les and Edward Biederman—See Midwestern Stations.

Guy C. Billups Jr.—See Avoyelles Broadcasting.

George W. Bingham Stations—WSLB Ogdensburg (56%), WGNV Newburgh (56%), WKIP-AM-FM Poughkeepsie (53.2%), all New York.

J. Dige Bishop Stations—WABF Fairhope (80%), WCTA-AM-FM Andalusia (20%), WJDB Thomasville (89%), all Alabama; WTOT Marianna, Fla. (10%), WBMK West Point, Ga. (44%).

Bi-States Stations—KRNy-AM-FM, KHOL-TV Kearney, KHPL-TV Hayes Center, KHTL-TV Superior and KHQL-TV Albion, all Neb. Stockholders: F. Wayne Brewster, 61.1%; C. E. Freas Jr., 13.9%; Willard F. Anderson, 10%; Donald E. Brewster, 11.1%; William S. Bivens, 2.8%; William F. and Willard F. Anderson, 1.1%. Headquarters: 414 East Ave., Holdrege, Neb.

Lynn N. Bitner—See Gannett Newspapers.

Black Hawk Broadcasting Stations—KWWL-AM-TV Waterloo, KLWW Cedar Rapids, both Iowa; KAUS, KMMT (TV) Austin, Minn. Ownership: Ralph J. McElroy 50%; Robert Buckmaster, 9.2%; A. D. Donnell, 6.6%; William Bolster, 5%; and others.

Richard C. Block—See Kaiser Broadcasting.

Bluegrass Broadcasting Stations—WINN Louisville, WCFM-AM-FM Ashland, WVLC-AM-FM Lexington, all Ky., and WHOO-AM-FM Orlando, and WFFG Marathon, both Fla. Ownership: G. D. Kincaid, 57.6%; Ralph G. Worster, 11.4%; Claude Sullivan, 4.1%; Frank G. Trimble Jr., 16.2% and others.

William E. Boeing Jr. Stations—KETO-AM-FM Seattle, Wash.; KPAM, KPFM (FM) Portland, Ore.; KIDO Boise, Idaho. **George A. Bolas—See Swanco Stations.**

John W. Boler—See North Dakota Stations.

William Bolster—See Black Hawk Broadcasting.

Bonneville International Stations (Mormon Church)—KSL-AM-FM-TV Salt Lake City, Utah; KIRO-AM-FM-TV Seattle, Wash.; KID-AM-FM-TV Idaho Falls and KBOI-AM-FM-TV Boise, both Idaho, and international shortwave station WRUL Scituate, Mass. Ownership Bonneville International Corp., 100% owned by the Corp. of the President of the Church of Jesus Christ of Latter Day Saints, owns approximately 81% of the KSL stations, 99.8% of the KIRO stations; 100% of WRUL. KSL Inc., licensee of the KSL stations, owns 23.36% of the KID stations and 6.25% of the KBOI stations. Zion Securities Corp., also a 100% subsidiary of the Corp. of the President, owns 16.68% of the KID stations.

Booth Stations—WJLB, WMZK (FM) Detroit, WSGW Saginaw, WIBM, WBBC (FM) Jackson, all Michigan; WTOD, WTRT (FM) Toledo and WABQ and WXEN-FM Cleveland, all Ohio; WJVA South Bend, and WIOU Kokomo, both Indiana, John L. Booth.

Thomas C. Bostic—See Cascade Broadcasting.

Philip D. Brady—See Southwestern Stations.

Thomas E. and Vera Bragg—See Gold Seal Stations.

A. O. Bramstedt—See Midnight Sun Stations.

Denver T. Brannen—See Dixie Radio.

F. Wayne Brewster—See Bi-States.

Broadcasting Co. of the South Stations—WIS-AM-TV Columbia, S.C.; WSFA-TV Montgomery, Ala. Ownership: Francis M. Hipp, 12.4%; Herman N. Hipp, 12.4%; B. Calhoun Hipp, 12.2%; Dorothy Hipp Gunter, 10.8%; Frances M. McCreery, 8.9%; Gail Jean Hipp, 3.96%; G. Richard and Treva Shafto, 7.5%. Purchase of WTOL-TV Toledo pending FCC approval.

George M. Brown—See Wichita Tv Stations.

Buckley-Jaeger Stations—WHIM Providence, R.I.; WDRG Hartford, Conn.; WWTC Minneapolis-St. Paul, Minn.; KKHI-AM-FM San Francisco and KGLI San Fernando, Calif. Richard D. Buckley, 80%; John B. Jaeger, 20%.

Robert Buckmaster—See Black Hawk Broadcasting.

Lucille Ross Buford Stations—KLTV (TV) Tyler and KTRE-AM-TV Lufkin, both Texas. Ownership: Lucille Ross Buford, 50%; Marshall Pengra, 20%; Lucille Ross Buford as guardian of Robert P. Buford, 10%; Gerald B. Buford, 10% and others.

Mrs. A. Scott Bullitt—See King Broadcasting.

Don Burden—See Star Stations.

Burlingham-Salter Stations—WIXN-AM-FM Dixon, WBEL-AM-FM South Beloit, WKKD-AM-FM Aurora, all Ill., and KCLN Clinton, Iowa. Lloyd Burlingham, 58.1%; Russell G. Salter, 41.9%.

John M. Burroughs Stations—KRSY Roswell, KRZY-AM-FM Albuquerque, both 100%; KRZE Farmington, KENM Portales, KDCE Espanola, each 50%, all N. M.; KMUL Muleshoe, Tex. (40%).

Albert L. Butler Jr.—See Winston-Salem.

Gene L. Cagle—See Texas State Network.

Harold Camping—See Family Stations.

Capital Cities Stations—WROW-AM-FM and WTEB (TV) Albany and WKBW-AM-TV Buffalo, both New York; WCDC (TV) Adams, Mass., WTVD (TV) Durham, N.C., WPRO-AM-FM-TV Providence, R. I.; WPAT-AM-FM Paterson, N. J.; WSAZ-AM-TV Huntington, W. Va.; WJR Detroit, Mich. Ownership: Frank M. Smith, 9.53%; Lowell J. Thomas, 3.98%; John P. McGrath, 2.97%; J. Floyd Fletcher, 2.46%; William J. Casey, 1.9%; Harmon L. Duncan, 1.62%; William S. Lasdon, 1.65%; Virginia D. Duncan, 1.46%; Mildred M. Fletcher, 1.52%; Gerald Dickler, 1.34%; John P.



A DIVISION OF BILLBOARD MAGAZINE

NEW RECORD RELEASES

of ALL RECORD COMPANIES!

Singles and Albums serviced to Broadcasters . . . Weekly or Monthly. Pop, Jazz, Folk, Comedy, Classical, C&W, B'way Musicals, Motion Pictures, and Million Sellers!

Such STARS as:
SINATRA, COLE, MATHIS, BENNETT, GARLAND, STREISAND, BEATLES, KINGSTONS and all others!

Write for catalog & info.:
RECORD SOURCE INTERNATIONAL
 165 W. 46 St., N.Y.C. 36, N. Y.
 Box 5

GROUP OWNERSHIP

Sawyer, 1.13%, and others. Mr. Thomas is the radio-TV commentator. Headquarters: 24 East 51st St., New York 22, N. Y.

E. Z. Carrell—See Rains-Roberts-Carrell Stations.

Joseph W. Carson—See New South.

Cascade Broadcasting Co. Stations—KIMA-AM-TV Yakima, KEPR-AM-TV Kennewick-Pasco-Richland, all Washington, and KLEW-TV Lewiston, Idaho. Ownership: Thomas C. Bostic, 100%.

CBS Owned Stations—WCBS-AM-FM-TV New York, KNX-AM-FM, KNXT (TV) Los Angeles, WBMM-AM-FM-TV Chicago, WCAU-AM-FM-TV Philadelphia, KCBS-AM-FM San Francisco, KMOX-AM-FM-TV St. Louis, WEEI-AM-FM Boston. Represented nationally by CBS Radio Spot Sales (radio stations) or CBS Television Stations National Sales (TV stations). For CBS executives, see page E-11.

Central Minnesota Television Stations—KCMT (TV) Alexandria, KNMT (TV) Walker, both Minnesota. Ownership: Thomas A. Barnestable, 27.5%; Julius Hetland, 16.9%; Earl C. Reinke, 10.6%; Joseph O. Perino, 4%; John J. McCarten, 4%; Lee H. Johnson, 4%; Kenneth C. Bechtel, 4%; Earl W. Drussel, 2.2%; Harold Bartz, 3%; Sidney E. Carlson, 3.6%; Donald J. Kelly, 3.3%; Allen D. Graves, 2.7%; Kenneth A. Tessmer, 2%; Ercel Aga, 1.6%; Messrs. Tessmer and Aga each own 33 1/2% of KXRA Alexandria, Minn. Purchase of KVOX Moorehead, Minn., pending FCC approval.

Cheyenne Newspaper Inc.—See Frontier Broadcasting.

James B. Childress Stations—WKSK W. Jefferson, WKJK Granite Falls, WMSJ Sylva, WKRK Murphy (5%), all North Carolina; and WLAF La Follette, Tenn. (3%).

Chris Craft Industries Stations—KCOP (TV) Los Angeles, Calif.; KPTV (TV) Portland, Ore.; WTCN-TV Minneapolis. Ownership: H. V. Sherrill, chmn; John G. Bannister, pres; John Hopkins, pres (TV stations).

Christian Enterprises Stations—KGVW Belgrade, KURL-AM-FM Billings, KGLE Glendive and KGMV Missoula, all Mont. Harold Erickson, pres.

William C. Clay Jr.—See Reynolds-Clay-Doll Stations.

Cleveland Broadcasting Stations—WERE-AM-FM Cleveland, WLEC-AM-FM Sandusky, both Ohio, and KFAC-AM-FM Los Angeles. Ownership: Ray T. Miller Jr. and family, 37.33%.

Joseph K. Close—See Highland Stations.

James W. Coan—See Winston-Salem.

Coggins-Osborne Radio Group Stations—WBCU Union and WAGS Bishopville, S.C. Mr. Coggins also owns WKDK Newberry, S.C. James F. Coggins and Edward L. B. Osborne.

John C. Cohan Stations—KSBW-AM-FM-TV Salinas-Monterey; KVEC-AM-FM, KSBY-TV San Luis Obispo and KNGS Hanford, all Calif. Stockholders: John C. Cohan, 55.33%; Edward Shattuck, 11.23%; Wood Building Corp., 13.65% and others. Mr. Cohan owns KVEC.

Colgreene Stations—KPOI-AM-FM Honolulu, Hawaii; KMEN San Bernardino and KMAK Fresno, both California; WHUC Hudson, N. Y. Colgreene Broadcasting Co. owners are Orrin Lehman, 70% and Albert Heit, 30%. Colgreene owns 51% of KPOI stations, which in turn owns 100% of KMEN and KMAK. Colgreene owns 100% of WHUC. Other KPOI owners: H. G. Fearnhead, 22%; Thomas Finley Hollinger, 24%.

Collins Corp. of Georgia Stations—WBTT Lyons, WBSG Blackshear, and WVOH Hazlehurst, all Georgia. Ownership: F. K. Graham, 55.2% of WBTT and KBSG, 12.5% of WVOH. Collins Corp. of Georgia owns 42.5% of WVOH. Mr. Graham owns WGOO Georgetown, S. C.

Colorado Network—KVOD Albuquerque and KRAC Alamogordo, both New Mexico; KRAI Craig, KSLV Monte Vista, KUCB Montrose, all Colo., and KINT El Paso, Tex. George O. Cory, pres.

Columbia Empire Stations—KNDO (TV) Yakima and KNDU (TV) Richland, both Washington. Ownership: Hugh E. Davis, 72.8%; Robert L. Rankin, 13.4%; Homer B. Splawn, 1.6%; Ralph Tronsrud, 5.6%; E. F. Davis, 1.82%.

Colvin Stations—KTOC Jonesboro, KWLA Many and KCKW Jena, all Louisiana. T. L. Colvin Sr., and A. H. Colvin Jr. each own 50% of KTOC and KWLA; 25% each of KCKW.

Robert T. Colwell—See Highland Stations.

Communicana Group—WTRC-AM-FM Elkhart, WWSJ (TV) South Bend-Elkhart and WKJG-AM-TV Fort Wayne, all Ind. Ownership: John F. Dille Jr., 52.9%; Walter R. Beardley, 47.1%.

Communications Industries Stations—WYTV (TV) Youngstown, Ohio; WFOK-AM-FM Poughkeepsie, N. Y., and WJRZ and WFME-FM Newark, N. J. Ownership: Lazar Emanuel, 27%; Paul Smullen, 10.9%; Steven Ausnit, 10.5% and others. Headquarters: 32 Green St., Newark, N. J. (07101).

Corinthian Stations—KOTV (TV) Tulsa, Okla.; WISH-TV Indianapolis and WANE-AM-TV Fort Wayne, both Indiana; KHOU-TV Houston, Tex., and KXTV (TV) Sacramento, Calif. Ownership: 90% of KOTV and KXTV, 89.2% of WISH and WANE stations, 88.68% of KHOU-TV and 100% of the preferred stock of all stations is owned by Corinthian Broadcasting Corp. CBC is 100% owned by Whitney Communications Corp., wholly owned by John Hay Whitney. Other ownership in each station: C. Wrede Petersmeyer, 2% in each; Walter N. Thayer, 4% in each, among others. Whitney Communications also owns 66 2/3% of Herald-Tribune Radio Network (see below), and controls New York Herald-Tribune, Parade Magazine. C. Wrede Petersmeyer, pres; Charles Tower, evp; Charles H. G. Rees, sec; Alan S. Englander, treas; Don Kearney, sls dir; Jerome Reeves, progng dir; Dean Linger, adv & pr dir; George Jacobs, engng dir. Headquarters: 110 W. 51st St., New York 20, N. Y. Judson 2-2300.

Corp. of President, Church of Jesus Christ of Latter Day Saints (Mormon Church)—See Bonneville International Stations.

George O. Cory—See Colorado Network.

Cowles Stations—KRNT-AM-TV Des Moines, Iowa and WREC-AM-TV Memphis, Tenn. Owned and operated by Cowles Magazines & Bestg Inc.; WCCO-AM-TV Minneapolis, Minn. (47% owned by Minneapolis Star and Tribune Co.). KTVH (TV) Hutchinson (Wichita), Kan. (80% owned by Minneapolis Star and Tribune Co.). Headquarters: 488 Madison Ave., New York 22, N. Y.

Cox Broadcasting Stations—WSB-AM-FM-TV Atlanta, WHIO-AM-FM-TV Dayton, Ohio, WSOC-AM-FM-TV Charlotte, N. C. WIOD-AM-FM Miami, Fla.; WIIC (TV) Pittsburgh, and KTVU (TV) Oakland-San Francisco, Calif. Headquarters: 1601 W. Peachtree St. N.E. Atlanta (30309). James M. Cox Jr., chmn; J. Leonard Reinsch, pres; Frank Gaither, Marcus Bartlett, vps; C. M. Kirtland Jr., sec-treas.

Crain-Snyder Stations—KULR-TV Billings and KRTV (TV) Great Falls, both Mont. Ownership: Paul Crain estate, 27% of KULR-TV and 38% of KRTV; Dan Snyder owns 27% of KULR-TV and 51% of KRTV.

Percy B. Crawford Stations (all FM)—WMUZ Detroit, Mich.; WYCA Hammond, Ind.; WDAC Lancaster, Pa.; WDCX Buffalo, N. Y.; KWAY Forest Grove, Ore.; WPCA-FM-TV Philadelphia, Pa. Ownership: Ruth M. Crawford, executrix of the estate of Percy B. Crawford; Donald B. Crawford, gen mgr.

Crosley Broadcasting Corp.—WLW and WLWT (TV) Cincinnati, WLWD (TV) Dayton and WLWC (TV) Columbus, all Ohio, and WLWI (TV) Indianapolis, Ind. John T. Murphy, pres. Crosley is subsidiary of Avco Corp, which owns companies manufacturing electronics products, airplane engines, farm implements and other heavy machinery and is engaged in electronic and chemical research. Headquarters: 140 West 9th St., Cincinnati 2, Ohio.

Crowell-Coller Stations—KFWE Los Angeles, KEWB San Francisco-Oakland, both Calif., and KDWB St. Paul, Minn. Joseph C. Drilling, pres Crowell-Coller Broadcasting Corp. Headquarters (broadcasting): 10889 Wilshire Blvd., Los Angeles 24, Calif.

John, Eli and Harry Daniels—See Heart of Black Hills.

Frank M. Davis—See Robinson Stations.

Hugh E. Davis—See Columbia Empire Stations.

Delmer L. Day—See Midnight Sun Stations.

Joseph J. Deliso—See Springfield Tv.

Lincoln Dellar Stations—KLYD-AM-TV Bakersfield, KROY Sacramento, KACY Port Hueneme-Oxford (75%), all Calif.

Dick Stations—WMOC Chattanooga, and WIVK Knoxville, both Tennessee; WQOK Greenville, S. C. James A. Dick and wife are principal owners.

Charles E. Dickoff—See Walker Stations.

John F. Dille Jr.—See Communicana Group.

Dixie Radio Stations—WDLF Panama City, Fla.; KCIL-AM-FM Houma, WLUX Baton Rouge, both La, and WKLU Brunswick, Ga. Ownership: Denver T. Brannen, 100%.

Dixie Stations—KDLA DeRidder, KREH Oakdale, both La.; KFYN Bonham, KSTV Stephenville, both Tex.; WCWR Tarpon Springs, Fla. Cyril W. Reddoch owns 66.67% of KSTV, 50.67% of KFYN and KREH, 50% of KDLA, 33 1/2% of WCWR. Ralph L. Hooks owns 33 1/2% of KREH, KSTV, KFYN. John B. McCrary owns 50% of KDLA and 33 1/2% of WCWR. C. Winsett Reddoch owns 33 1/2% of WCWR, 16% of KFYN and KREH.

Robert V. Doll—See Reynolds-Clay-Doll Stations.

A. D. Donnell—See Black Hawk Broadcasting.

B. H. Drewry Stations—KSWO-AM-TV Lawton, KGWA Enid, KRHD Duncan, all Okla., KMID-TV Midland, Texas. Ownership: KSWO stations, R. H. Drewry, 69%; Jack E., James T. and Judith E. Warkentin, 5.17% each; Edith Scott, 15.5%; KMID-TV: R. H. Drewry, 27.5%; Jack E., James T. and Judith Warkentin, 5.83% each; J. Conrad Dunagan, 10%; E. G. Rodman and W. D. Noel, 11.67% each and others. KSWO principals own 90% of KRHD. Mr. Drewry and Warkentin family respectively own 64.5% and 15.5% of KGWA.

Duhamel Broadcasting Enterprises Stations—KOTA-AM-TV Rapid City, S.D.; KDUH-TV Hay Springs, Neb. Stockholders: Mrs. Helen S. Duhamel, 67% and others.

Herbert W. Dustin—See Key Stations.

Eastern Broadcasting Stations—WCHV-AM-FM Charlottesville, WHAP Hopewell, both Va., and WALT Tampa, Fla. Roger Neuhoff and wife own 68%.

Richard Eaton—See United Broadcasting.

William A. Ekberg—See Meyer Broadcasting.

Electronic Labs Stations—WORX-AM-FM Madison, WXVW Jeffersonville (majority), both Ind. Ownership: Clarence E. Henson, 86%; Elmer G. Sulzer, 14%.

John W. English—See Great Lakes Television Stations.

Lazar Emanuel—See Communications Industries Stations.

Harry A. Epperson Sr. Stations—WBRG Lynchburg, WLES Lawrenceville and WRAA Luray, all Virginia. Son Harry A. Epperson Jr. controls WPVA Petersburg, Va., and WLLY Wilson, N. C. Son Ralph D. Epperson owns WPAQ Mt. Airey and WPNC Plymouth, N. C.

E. E. Erdman—See Ivy Broadcasting.

Harold Erickson—See Christian Enterprises.

Robert Eubanks—See Williams Stations.

Evening Star Stations—WMAL-AM-FM-TV Washington, D. C.; 63% interest in WWSA-AM-FM-TV Harrisonburg, Va. John W. Thompson Jr., pres; Frederick S. Houwink, vp & gen mgr.

Family Stations—KEAR (FM) San Francisco, KEBR (FM) Sacramento, KECR (FM) El Cajon, all Calif. Harold Camping and Dick Palmquist.

Charles O. Farrar—See Turner-Farrar Stations.

H. G. Fearnhead—See Colgreene Stations.

John E. Fetzer Stations—WKZO-AM-TV Kalamazoo, WWTU-FM-TV Cadillac, WJEF & WJFM (FM), both Grand Rapids, and WWUP-TV Sault Ste. Marie, all Mich.; KOLN-TV Lincoln and KGIN-TV Grand Island, both Nebraska. John E. Fetzer, pres; Carl E. Lee, exec vp; E. L. Tait, treas; Robert C. Van Horn, sec.

Findlay Publishing Co. Stations—WFIN-AM-FM Findlay, Ohio; WCSI-AM-FM Columbus, Ind.; WFLM (FM) Fort Lauderdale, Fla. Owned by R. L. Heminger and family, 54%; Mrs. Sara Anderson and family, 40%, and others.

C. H. Fisher—See Oregon Triangle Stations.

Fisher Stations—KUGN-AM-FM Eugene, KUMA Pendleton and KBZY Salem, all Oregon. Ownership: C. O. Fisher, Nancy Harrison, Jane Whitbread and (KUMA only) Ted Smith.

GROUP OWNERSHIP

- Fisher's Blend Stations**—KOMO-AM-TV Seattle, Wash.; 80% of KATU (TV) Portland, Ore. Ownership: O. D. Fisher and family and others.
- James C. Fletcher Jr.**—See Midnight Sun.
- Joseph L. Floyd**—See BRF.
- Vernice Ford**—See Texas Telecasting.
- Formby Stations**—KPAN Hereford, KVLTV Levelland, KACT Andrews and KFLD Floydada, all Texas. Marshall Formby owns 50% of KPAN, 50% of KVLTV, 40% of KFLD, and 29% of KACT. Clint Formby, nephew of Marshall, owns 50% of KPAN, 50% of KVLTV, 51% of KACT, and is managing dir. Headquarters: Drawer 472, Hereford, Tex. Em 4-1860.
- Tolbert Foster**—See Southern California Group.
- Fox Stations**—WRMT Rocky Mt., WIZS Henderson and WPKY Greenville, all N. C. Ownership: Stanley H. Fox, 35%; Irvin L. Fox, 15%; S. H. Fox, 15%; Seymour L. Dworsky, 25%; Milton A. Hight, 10%.
- Fox, Walls & Rogers**—See Springfield Television Stations.
- Frontier Broadcasting Stations**—KFBC-AM-TV Cheyenne, KQRS Rock Springs (45.4%), both Wyoming; KTVS (TV) Sterling, Colo., KSTF (TV) Scottsbluff, Neb. Ownership: Cheyenne Newspapers Inc., 24.4%; F. R. Ricketson Jr., 17.0%; Bill Grove, 8%; W. A. Carson, 7.4%; William D. McCracken, 5.7%; Lillian D. McCracken, 11.3% and Robert S. McCracken, 3.6%; O. B. Keerfer, 3.2%. McCracken family controls Cheyenne Newspapers.
- Functional Broadcasting Stations**—WDDS-FM Syracuse, WBUF-FM Buffalo and WVOR-FM Rochester, all N. Y. Albert L. Wertheimer.
- J. B. Fuqua Stations**—WJBF (TV) Augusta, Ga.; KTVE (TV) El Dorado, Ark. (Monroe, La.); WROZ Evansville, Ind. Owned 100% by Mr. Fuqua.
- J. A. Gallimore Stations**—WSNW-AM-FM Seneca, WBAW Barnwell, S. C.; WLFA Lafayette, Ga., and WLOM (FM) Chattanooga, Tenn.
- Gannett Newspapers Stations**—WHEC-AM-TV Rochester, WINR-AM-TV Birmingham, both New York; WGAN Danville, Ill.; WREX-TV Rockford, Ill. Headquarters: Rochester, N. Y. Paul Miller, pres; Lynn N. Bitner, gen mgr; Richard K. Blackburn, tech dir.
- Willard W. Garvey**—See Stauffer Publications Stations.
- Garryowen Stations**—KOOK-AM-TV Billings, KXLF-AM-TV Butte, both Montana. Ownership: Joseph S. Sample, 100%.
- Connie B. Gay Stations**—WQMK Silver Spring, Md.; WGAY (FM) Washington, D. C.; WTCR Ashland, Ky.-Huntington, W. Va. Connie B. Gay, chmn; Ed Winton, pres. Headquarters: 11306 Kemp Mill Rd., Silver Spring, Md. WHitehall 6-1050.
- Gay-Bell Stations**—WLEX-TV Lexington, Ky.; WCOV-AM-TV Montgomery, Ala. Ownership: J. Douglas Gay, 36.1%; H. Guthrie Bell, 32.2%; Earl L. Boyles, 10.45%; William B. Gess, 4.83%; Thomas B. Satterwhite, 3%; John G. Autchison, 0.03%.
- General Tire & Rubber Co.**—See RKO General.
- James S. Gilmore Jr. Stations**—KODE-AM-TV Joplin, Mo.; KGUN-TV Tucson, Ariz., and WEHT (TV) Evansville, Ind.
- Gilreath Stations**—WMAC Metter, WPGA Perry, WCLA Claxton (90.2%), and WKIG Glenville, all Georgia. Howard C. Gilreath.
- R. Lee Glasgow Stations**—KAND Corsicana (99%), KNIN Wichita Falls (60%), WACO-AM-FM Waco (50%), all Texas.
- A. L. Glasmann Stations**—KALL and KUTV (TV) Salt Lake City, KLO Ogden, both Utah; KGEM Boise and KMVT (TV) Twin Falls, both Idaho; KGHLL Billings, both Montana; Note: Purchase of KGMB-AM-TV Honolulu, KHBC-AM-TV Hilo and KMAU-TV Wailuku, all Hawaii, pending FCC approval. Glasmann family-owned Ogden (Utah) Standard Examiner owns 51% of KUTV, KLO and KMVT. Mr. and Mrs. George C. Hatch (Mrs. Hatch is the daughter of A. L. Glasmann) own KALL, 14% of KUTV, KGHLL, KGEM and 24% of KMVT. Mr. and Mrs. Cecil L. Hefel (Mrs. Hefel is Mr. Glasmann's daughter) own 24% of KMVT and 100% of KLO.
- Faulette E. Godfrey**—See Gold Seal.
- Golden West Broadcasters Stations**—KMPC and KTLA (TV) Los Angeles, KSFO San Francisco, KEX Portland, Ore., and KVI Seattle, Wash. Hqs.: 5939 Sunset Blvd., Los Angeles, Calif. 469-5341. Ownership: Gene Autry, 51.5%; Robert O. Reynolds, 13.8%; Loyd C. Sigmon, 3.83% and others. Mr. Autry also is controlling stockholder in KOOL-AM-FM-TV Phoenix and KOLD-AM-FM-TV Tucson, both Arizona.
- Simon Goldman**—See Goldman Group.
- Goldman Group**—WJTN-AM-FM James-town, WDOE Dunkirk, WGGO Salamanca, all N. Y.; WWYN-AM-FM Erie, Pa., and WVMT Burlington, Vt. Simon Goldman and R. A. Lenna.
- Gold Seal Stations**—KSTP-AM-TV Minneapolis-St. Paul, Minn.; KOB-AM-TV Albuquerque, N.M.; WGTQ Cypress Gardens, Fla. Stockholders: Stanley E. Hubbard, 60.03%; Didrikke S. Hubbard, 15.84%; Thomas E. Bragg, 8.17%; estate of Vera Bragg, 8.17%; Paulette E. Godfrey, 5.65%; Hubbard Foundation, 2.14%.
- Richard Goodman**—See Sonderling.
- J. Chester Gordon**—See Radio Alaska Stations.
- Bessie W. Grad**—See Kimel-Grad Stations.
- F. K. Graham**—See Collins Corp. of Georgia Stations.
- Gordon Gray**—See Harron-Gray Stations.
- James H. Gray**—See Herald Publishing.
- Grayson Enterprises Stations**—KLBK-AM-TV Lubbock and KWAB (TV) Big Spring, both Texas. Ownership: Dr. Ellis Carp, Theodore Shanbaum and Lee Optical & Associated Companies Retirement Pension Plan Trust, each 33%.
- R. Carleton Greene**—See Star Broadcasting.
- Greer Stations**—WAJR-AM-FM Morgantown, W. Va.; WJER Dover, WCNS, WCNO (FM) Canton, Ohio; WKJF-FM and WAND-TV Pittsburgh, Pa. Agnes Jane Reeves Greer, pres.
- Frederick Gregg Jr.**—See LIN Broadcasting Stations.
- Thomas Gresham**—See Paglin-Ray.
- Griffin-Leake Stations**—KWTU (TV) Oklahoma City, Okla.; KTUL-TV Tulsa; KATV (TV) Little Rock, Ark. Ownership: John Griffin, 56.5%; Marjory Griffin Leake, 39.45%; James C. Leake, 3.61%. WSTE (TV) Fajardo, P.R. is owned by James C. Leake, 80%; Carmina Mendez, 20%.
- Bill Grove**—See Frontier Broadcasting.
- Norman Hall**—See Sanders & Hall.
- Burt I. Harris**—See Harriscope Stations.
- Irving B. Harris**—See Harriscope Stations.
- Harriscope Stations**—KFRB-AM-TV Great Falls, Mont.; KTWO-AM-TV Casper, Wyo.; KLFM Long Beach, KKAR Pomona (83 1/2%), and KBKAC-TV Bakersfield, all Calif. Ownership: Burt I. Harris, Irving B. Harris and Donald P. Nathanson. Headquarters: 291 South La Cienega Blvd., Beverly Hills, Calif.
- Harris Stations**—KIUL Garden City and KTOP Topeka, both Kans.; KBUR Burlington and KMCD Fairfield, both Iowa, and WJOL Joliet, Ill. John P. Harris, principal owner.
- Harron-Gray Stations**—WKTU (TV) Utica-Rome, N. Y., and KAUZ-TV Wichita Falls, Tex. Ownership: Paul Harron and family, 50%; Gordon Gray, 11%; Lawrence D. Biele, 5.46%, and others.
- Jack W. Hawkins Stations**—KUTA Blanding, Utah (100%); KVFC Cortez, Colo. (67%); KKIT Taos, N. M. (90%); KIUN Pecos (25%) and KVLV-AM-FM Alpine (20%), both Texas.
- Harte-Hanks Newspapers Stations**—KENS-TV San Antonio, KCTV (TV) San Angelo, both Texas. Ownership: Harte-Hanks Newspapers owns 100% of KENS-TV, and KCTV.
- Nancy Harrison**—See Fisher Stations.
- J. Drayton Hastie**—See Reeves Broadcasting Stations.
- John D. Harvey**—See Walker Stations.
- George C. Hatch**—See A. L. Glasmann.
- Hawaiian Broadcasting System Stations**—KGMB-AM-TV Honolulu, KHBC-AM-TV Hilo, KMAU-TV Wailuku and K70BW Lihue, K82AM Waimea, all Hawaii. Ownership: Honolulu Star-Bulletin, 100%. Chinn Ho, chmn; Alexander S. Atherton, pres; John T. Waterhouse, vp-treas; William H. Heen, sec; Joseph Herold, gen mgr; K. C. Wong, bus mgr; Wayne Killmer, radio stn mgr; Sheridan D. Reid, prom & pub rel mgr; Ronald T. Miyahira, chief engr. Sale to A. L. Glasmann interests pending FCC approval.
- John S. Hayes**—See Post-Newsweek Stations.
- John P. Hearne**—See Tullis-Hearne Stations.
- Hearst Stations**—WBAL-AM-FM-TV Baltimore; WISN-AM-FM-TV Milwaukee; WRYT-AM-FM and WTAE (TV) Pittsburgh, WAPA San Juan, P.R., WBAL and WISN licensed to Hearst Corp. WRYT licensed to WRYT Inc. WTAE licensed to Television City Inc., WAPA licensed to Hearst Radio Inc., D. L. Provost, vp and gen mgr for radio and television, Hearst Corp. Leonard Kapner, president, WRYT Inc., and exec vp, WTAE.
- Heart of the Black Hills Stations**—KDSJ-AM-TV Deadwood; KRSD-AM-TV Rapid City, both S. D., Eli and Harry Daniels, 50% each.
- A. E. Hebenstreit**—See New Mexico Broadcasting Stations.
- Cecil F. Hefel**—See A. L. Glasmann.
- Julius Hetland**—See Central Minn. Tv Stations.
- R. L. Heminger**—See Findlay Publishing Co.
- Herald Publishing Co. Stations**—WALB-TV Albany, Ga., and WJHG-TV Panama City, Fla. Owns Albany (Ga.) Herald. Ownership: James H. Gray, 81.5% and others.
- Herald Tribune Radio Network Stations**—WVIP Mt. Kisco, WVOX-AM-FM New Rochelle, WGHQ Kingston and WFYI Mineola, all N. Y. Ownership: Owned by Martin Stone, 33 1/2%; Whitney Communications Corp. (John Hay Whitney), 66 1/2%. Headquarters: 230 W. 41st St., New York 36, N. Y.
- A. G. Hebert**—See Northern Tv.
- Kenneth & Milton Higgins**—See Springfield Tv.
- Highland Stations**—WKNE Keene, N.H.; WBRK Pittsfield, Mass.; WKVT Brattleboro, Vt. Ownership: Joseph K. Close and wife, Robert T. Colwell, W. A. H. Birnie and others.
- Horace Hildreth Stations**—Majority interests in WPOR Portland, WABI-AM-FM-TV Bangor, WAGM-AM-TV Presque Isle, all Maine, and 1% of WMTW (TV) Poland Spring, Maine (Mt. Washington).
- Robert S. Hilker**—See Suburban Radio Group.
- Oscar C. Hirsch Stations**—KFVS-AM-TV Cape Girardeau and KFMO Flat River, both Missouri, and WHCO Sparta, Ill.
- Holder-Lloyd Stations**—WGAU-AM-FM Athens, WLAQ Rome and 66 2/3% of WRIX Griffin, all Ga. Ownership: H. Randolph Holder and John T. Lloyd Sr.
- Frank E. Holladay**—See New South.
- Holt Stations**—WHSY Hattiesburg and WHNY McComb, both Miss.; WHYH Montgomery, WSIM Pritchard, both Alabama. Charles W. Holt, president and managing director; Robert N. Robinson, exec vp; C. S. Lightsey Jr., vice president.
- Honolulu Star-Bulletin**—See Hawaiian Broadcasting.
- Hook Stations**—WRAG Carrollton, Ala., (44%); WELZ Belzoni, WDAL Meridian, WMAG Forest, all Miss.; WRUS Russellville, Ky.; WKIZ Key West, Fla. Roth E. Hook and wife.
- Ralph L. Hooks**—See Dixie Stations.
- John Hopkins**—See Chris Craft Stations.
- Frederick S. Houwink**—See Evening Star.
- Bex G. Howell Stations**—KREX-AM-FM-TV Grand Junction, 51% of KREY-TV Montrose, 50% of KGLN Glenwood Springs and majority ownership of KREZ-TV Durango, all Colorado.
- Didrikke S. Hubbard**—See Gold Seal Stations.
- Stanley E. Hubbard**—See Gold Seal Stations.
- Richard E. Hunt Stations**—WCBY Cheboygan, WCRM Clare, both Michigan; WPTW-AM-FM Piqua, WCSM Celina, both Ohio. Mr. Hunt owns or controls WCBY, WCRM, 50% of WPTW, and 25% of WCSM.
- Huse Publishing Stations**—WJAG Norfolk, KVSH Valentine and KCSR Chadron, all Neb., and KCOL Fort Collins, Colo. Ownership: Jerry Huse, pres; James Prchal, treas.
- Birney Imes Jr. Stations**—WCBI-AM-TV Columbus, WMOX Meridian, WELO Tupelo, WNAG Grenada, and WROX Clarksdale, all Mississippi.

GROUP OWNERSHIP

Robert E. Ingstad Stations—KOVV Valley City, KEYJ Jamestown, KBMW Wahpeton (Breckenridge, Minn.), all North Dakota, and KWAD Wadena, KLOH Pipestone, both Minn. Robert E. Ingstad, pres.

International Good Music Stations—KGM1-AM-FM Bellingham, Wash.; KGMG-FM Portland, Ore.; and KFMU-FM Los Angeles and KFMW-FM San Bernardino, both California. Ownership: Rogan Jones, 90%; David Mintz, 10%. Mr. Jones also owns 60% of KPQ Wenatchee, Wash.

Ivy Broadcasting Stations—WOLF Syracuse and WTKO Ithaca, both New York, and the following FM stations: WEIV Ithaca-Elmira, WOIV De Ruyter Twp. (Syracuse), WMIW S. Bristol Twp. (Rochester), WBIV Wethersfield Twp. (Buffalo-Niagara Falls), WJIV Cherry Valley (Albany-Troy-Schenectady), all New York. Ownership: E. E. and Phebe Erdman, 51.1%. Headquarters: P.O. Box 10, Ithaca, N. Y. 14850.

John B. Jaeger—See Buckley-Jaeger Stations.

Jefferson Standard Life Insurance Co. Stations—WBT-AM-FM, WBTW(TV) Charlotte, N.C.; WBTW(TV) Florence, S.C.; WBIG and 19% of WFMY-TV Greensboro. N. C. WBT, WBTW(TV) and WBTW(TV) are licensed to Jefferson Standard Broadcasting Co.; WFMY-TV to Greensboro News Co. Sale of WFMY-TV to Norfolk-Portsmouth Newspapers pending FCC approval.

Jefferson TV Stations—KWOS, KCRG(TV) Jefferson City and KMOS-TV Sedalia, all Missouri. William H. Weldon and wife, principal owners.

E. K. Jett—See Baltimore Sunpapers Stations.

Mrs. Claudia T. Johnson—See Texas Broadcasting Stations.

John G. Johnson—See Winston-Salem.

Leslie C. Johnson Stations—WJBC-AM-FM Bloomington, WROK-AM-FM Rockford and WHBF-AM-FM-TV Rock Island, all Ill. Mr. Johnson owns 46% of WJBC and WROK, and 25% of WHBF.

E. A. Jolley—See WMRC Inc. Stations.

Rugh O. Jones Stations—WRJW Picayune, WPMP Pascagoula-Moss Point (53%) and WHHT Lucedale (72% owned by WPMP), all Mississippi.

Myron Jones Stations—WHOT Campbell; WRED(FM) Youngstown, both Ohio; WEEP-AM-FM Pittsburgh, WJET Erie and WTIV Titusville, all Pennsylvania.

Rogan Jones—See International Good Music.

Junell-Wiggins Stations—KSTB Breckenridge, KEYE Perryton, KILE Galveston, KBYG Big Spring, KFTY Brownfield, and KNIT Abilene, all Tex. Frank Junell owns 40% of KFTY, 35% of KSTB, KEYE, KILE, 25% of KNIT and 12.5% of KBYG. D. M. Wiggins owns 40% of KSTB and KFTY, 35% of KEYE and KILE, and 12.5% of KBYG. T. D. Wiggins owns 20% of KEYE and of KILE. George N. Atkinson, 20% of KFTY, 10% of KILE.

Lester E. Kabacoff—See Royal Street Corp. Stations.

Sam Kahan—See Louis Stations.

Kaiser Broadcasting Stations—KFOG(FM), KHJK(TV) San Francisco and KICB(TV) Corona, both Calif.; WKBD Detroit, WKBP Burlington, N. J. (Philadelphia). Ownership: Subsidiary of Kaiser Industries Inc. Richard C. Block, vp & gen mgr. Headquarters: Kaiser Center, Oakland, Calif. (94604).

Lester Kamin—See Public Radio.

Kankakee Journal Stations—WKAN Kankakee, WRRR Rockford, WQUA Moline, and WIRL Peoria, all Illinois, and WIRE Indianapolis. Len H. and Burrell L. Smart.

Danny Kaye—See Seattle, Portland & Spokane Radio.

KAYS Inc. Stations—KAYS-AM-TV Hays and KLOE-AM-TV Goodland, both Kansas. Ownership: Ross Beach Jr., 50%; Robert E. Schmidt, 49 1/2%.

J. C. Kellam—See Texas Broadcasting Stations.

Kerr-McGee Stations—WEEK-TV Peoria, and WEEQ-TV La Salle, both Ill., and 45% of KVOO-TV Tulsa and 20% of KOCO-TV Enid, both Okla. Ownership: WEEK-TV and WEEQ-TV, estate of late U. S. Sen. Robert S. Kerr (D-Okla.), 50.6%; D. A. McGee, 15.5%; T. M. Kerr, 11.1%; and others. KVOO-TV, estate of Sen. Kerr, 13.1%; Grayce B. Kerr, 14.8%; D. A. McGee, 7.4% and others. KOCO-TV,

D. A. McGee, 10%; Mrs. Grayce B. Kerr, 10%.

Key Stations—KFAZ San Francisco, KGMS Sacramento, KFIV Modesto, all California, and KAGO Klamath Falls, Ore., and KULA Honolulu, Hawaii. Ownership: A. J. Krisik owns 25.4% of KFAZ, 51.1% of KGMS, 57% of KFIV, 43% of KAGO, and 51% of KULA. Theodore J. Wolf owns 13.6% of KFAZ, 29% of KGMS, 38% of KFIV, 28% of KAGO and 29% of KULA. A. Judson Sturdevant Jr. owns 13.6% of KFAZ, 10% of KGMS, 5% of KFIV, 10% of KAGO and 10% of KULA. Herbert W. Dustin owns 1.6% of KFAZ, 10% of KGMS, 9% of KAGO and 10% of KULA.

William Kiker—See Midwestern Broadcasting.

Kimel-Grad Stations—WSNO Barre, WWSR St. Albans, both Vt., and WSOR Windsor, Conn. Robert I. Kimel and Bessie W. Grad, joint owners.

G. D. Kincaid—See Bluegrass Broadcasting Stations.

King Broadcasting Stations—KING-AM-FM-TV Seattle, Wash.; KGW-AM-TV Portland, Ore., and majority owner of KREM-AM-FM-TV Spokane, Wash. Mrs. A. Scott Bullitt is controlling stockholder.

John W. Kluge—See Metromedia Stations.

Norman Knight—See Knight Quality Stations below.

Knight Quality Stations—WEIM Fitchburg and WRSR(FM) Worcester, both Mass.; WHEB-AM-FM Portsmouth, WGR-AM-FM Manchester, WTSL Hanover and WTSV-AM-FM, Claremont, all New Hampshire. Ownership: Norman Knight, 100%. Headquarters: WHEB Portsmouth, N. H.

Knorr Stations—WKNR-AM-FM Detroit-Dearborn, WKHM-AM-FM Jackson, WKFR-AM-FM Battle Creek, all Mich. Mrs. Fred A. Knorr, president; Walter Patterson, exec vp.

A. J. Krisik—See Key Stations.

Joseph Kruger—See Tarlow Assoc.

Kuiper Stations—WFUR-AM-FM Grand Rapids (control), WKPR Kalamazoo, WDWOW Dowagiac, WKJR Muskegon Heights, all Mich. William and William E. Kuiper.

KWTK Stations—KWTK-AM-TV Waco, 50% of KBTX-TV Bryan, both Tex., 80% of KXII (TV) Ardmore, Okla. Ownership: KWTK Broadcasting Co. W. W. Naman, M. N. Bostick and associates, 71%; Texas Bcstg Co. 29%. For Texas Bcstg holdings, see under that name.

Lackey Group—WPAD-AM-FM Paducah, WHOP, WRLX(FM) Hopkinsville, WNVL Nicholasville and WSOM-AM-FM Henderson, all Ky.; WRAJ-AM-FM Anna, Ill.; WHON Centerville, Ind. Pierce E. and F. E. Lackey jointly own WRAJ. Pierce E. Lackey owns WPAD stations. F. E. Lackey owns WHOP stations. Hecht S. Lackey owns WSON. WHON is 90% owned by Pierce E. and F. E. Lackey.

Alf M. Landon Stations—KSCB Liberal, KEDD Dodge City and WREN Topeka, all Kansas.

T. B. Lanford Stations—KALB-AM-FM (100%), KALB-TV (50%) Alexandria. KRMD-AM-FM Shreveport, all La.; WSLI and WJTV (TV) Jackson, Miss. (13.8%).

Laughter-Tisdale Stations—WFUG-AM-FM Sumter, WYCL York, both S. C.; WRPL Charlotte, N. C. Harvey Ray Laughter, 51%; Thomas Paul Tisdale, 49%.

James C. Leake—See Griffin-Leake Stations.

Lee Broadcasting Stations—KGLO-AM-TV Mason City, Iowa; WTAD-AM-TV Quincy, Ill.; KHQA-TV Hannibal, Mo-Quincy, Ill.; KEYC-TV Mankato, Minn. Ownership: Elizabeth Norris, 18.75%; estate of Lee P. Loomis, 9.47%; Laura Lee, 9.78%; Nell E. Starks, 6.43%; and Lee Enterprises Inc., 10.19%. Lee Enterprises owns 27.5% of WKBT-TV and 3.2% of WKBB La Crosse, Wis., and 49.75 of Lincoln (Neb.) Star, which in turn owns 48.86% of KFAB-AM-FM Omaha, Neb. Headquarters: 2nd & Pennsylvania Ave., Mason City, Iowa. Garden 3-2540. Walter J. Rothschild, pres-gen mgr.

Charles Lemke—See Wisconsin Valley Television.

Richard Field Lewis Jr. Stations—WINC, WRFL (FM) Winchester, WSIG Mt. Jackson, and WFVA Fredericksburg (50%), all Virginia; WAXZ Waynesboro and WHYL Carlisle, both Pennsylvania; WELD Fisher, W. Va. and WLNH Laconia, N. H. Controlling ownership: Marion Park Lewis.

Richard O. Lewis—See Louis Stations.

LIN Broadcasting Stations—WMAK Nash-

ville, Tenn.; WAKY Louisville, Ky.; KEEL Shreveport, La.; KAAV Little Rock, Ark. Ownership: John R. Ozler and family, 16.57%; Frederick Gregg Jr., 9.38% and others.

Harry Willard Linder Stations—KWLM Willmar (63.3%), KMHL Marshall, KDMA Montevideo (58%), and KTOE Mankato (10%), all Minnesota.

Lindsay-Schaub Newspapers Stations—WSOY-AM-FM Decatur, WVLN and WSEI (FM) Olney, Ill., and 20% of the following: WCIA(TV) Champaign, WMED-AM-FM-TV Peoria, Ill. and KFMB-AM-FM-TV San Diego.

Raymond F. List—See Frontier Broadcasting.

Clay, Arthur and William Littick—See Zanesville Publishing.

John T. Lloyd Sr.—See Holder-Lloyd Stations.

J. G. Long Stations—KIOX Bay City, KVIC Victoria (61.37%), and KTLW Texas City, all Texas.

Jessica L. Longston Stations—KSEM Moses Lake, Wash. (56%); KAYO Seattle, Wash. (66%); KPUG Bellingham, Wash. (50%). L. Bernice Brownlow, who is also associated with Miss Longston, is principal stockholder of KOHI St. Helens, Ore.

Louis Stations—KTAR-TV Mesa-Phoenix, KYUM Yuma, KTAR-AM-FM Phoenix, and KYCA Prescott, all Arizona. Ownership: Louis family, 78.42%; Richard O. Lewis, 18.92%; B. R. Fulbright, 1.5%; J. H. Haughawout, 1.16%.

Mason Lounfy—See Sonderling Stations.

Lynch Stations—KBYE Oklahoma City, KFDI Wichita, Kan.; and KXLR North Little Rock, Ark. F. F. (Mike) Lynch and mother, Mrs. Bernice L. Lynch.

Macfadden-Bartell Stations—WOKY Milwaukee, Wis.; KCBQ San Diego, Calif.; WADO New York, N. Y.; Gerald A. Bartell, pres; Lee Bartell, mgng dir; Melvin Bartell, vp; Rosa B. Evans, exec vp. Headquarters: 3500 N. Sherman Blvd., Milwaukee 16, Wis.

Joseph L. Kenneth F., and John T. Maguire—See Miners Broadcasting.

Manship Stations—WJBO-AM-FM and WBRZ(TV) Baton Rouge, La., and KRGV-AM-TV Waco, Tex. Ownership: WJBO stations—D. L. Manship, 30.2%; C. P. Manship Jr., 35%. WBRZ—Owned 97.8% by WJBO licensee. KRGV-TV—Jointly owned by the Messrs. Manship.

Alastair B. Martin—See Regional Broadcasters Group.

Martin Theaters of Georgia—WTVM(TV) Columbus, Ga., and WTVC (TV) Chattanooga, Tenn. Ownership: E. D. Martin and R. E. Martin Jr., 50% each.

Mathis Stations—WSJC Magee, WCPC Houston, WSAO Senatobia, and WXTN Lexington, all Miss. Ownership: Marvin, Robin and Ralph Mathis, WSJC: 75%; WCPC: 93.75%; WSAO: 90%; WXTN: 90.

Wendell Mayes Stations—KBWD Brownwood, KCRS Midland, KNOW Austin, KKOL Fort Worth, KSNY Snyder (50%) and WACO Waco (50%), all Texas.

J. Elroy McCaw Stations—KTWV (TV) Tacoma, 50% of KELA Centralia and 45% of KIXI-AM-FM Seattle, all Wash.; KCTO (TV) Denver.

McClatchy Broadcasting Co. Stations—KFBK-AM-FM Sacramento, KMJ-AM-FM-TV Fresno, KBEE-AM-FM Modesto, KOVR (TV) Stockton, all Calif.; KOH Reno, Nev. Headquarters: 21st & Q, Sacramento 4, Calif. Eleanor McClatchy, president.

Drew McClay—See Midwestern Broadcasting.

C. A. McClure Stations—WCHK Canton and WGBA Columbus, both Ga.; WULA Eufaula and WMGY Montgomery, both Alabama.

Robert S. McCracken—See Frontier Broadcasting.

John McCrary—See Dixie Stations.

J. M. McDonald Jr.—See Seaton Stations.

Ralph J. McElroy—See Black Hawk Broadcasting.

D. A. McGee—See Kerr-McGee Stations.

John P. McGoff—See Mid States Broadcasting.

James A. McKenna Jr. Stations—KQRS-AM-FM Golden Valley, Minn. (50%); WCMB-AM-FM Harrisburg, Pa. (80%);

GROUP OWNERSHIP

WNAM Neenah-Menasha (90%) and WAWA West Allis (32%), both Wis.

Lloyd C. McKenney Stations—KMDO Fort Scott (50%), KALN Iola, both Kansas; KRMO Monett, KBHM Branson (50%). KBLR Bolivar (50%), all Missouri. Headquarters: Box 503, Carthage, Mo.

McLendon Stations—KLIF-AM-FM Dallas, KILT and KOST (FM) Houston, KTSA San Antonio, all Texas; KABL Oakland-San Francisco, WYSL-AM-FM Buffalo, WNUS-AM-FM Chicago. Ownership: Barton R. McLendon, chmn; Gordon B. McLendon, pres; Charles F. Payne, vp-natl sis mgr; Glenn Callison, Jack Fiedler, Art Holt, Don Keyes, Mitchell Lewis, Homer Odum, James Hamby, C. W. Weaver and Richard Wilcox, vps.

McNaughton Stations—WCRA-AM-FM Effingham, WRMN-AM-FM Elgin and WKEL Kewanee, all Ill. Ownership: Joseph E. McNaughton and family and others. McNaughton family, but not J. E., owns WSV Pekin, Ill.

Meredith Publishing Co. Stations—KCMO-AM-FM-TV Kansas City, Mo.; KPHO-AM-TV Phoenix, Ariz.; WOW-AM-FM-TV Omaha, Neb.; WHEN-AM-TV Syracuse, N. Y. Headquarters: Meredith Broadcasting Co., 3501 Farnam St., Omaha 31, Neb. Payson Hall, pres; Frank P. Fogarty, exec vp; James W. Frost, asst to exec vp.

Merriman-Gober-Tobey Stations—KOTS Deming, KOBE Las Cruces, and KWYK Farmington, all N.M., Edward E. Merriman, Jimmie D. Gober, Robert W. Tobey.

Metromedia Inc.—WNEW-AM-FM-TV New York, N. Y.; WTTG (TV) Washington, D. C.; WHK-AM-FM Cleveland, Ohio; WIP-AM-FM Philadelphia, Pa.; WTVH (TV) Peoria and WTVF (TV) Decatur, both Ill.; KLAC-AM-FM and KTTV (TV) Los Angeles; KMBC-AM-FM-TV Kansas City, Mo.; WCBM-AM-FM Baltimore, Md. Ownership: John W. Kluge and associates, 14.35% and others. John W. Kluge, chairman and president; Richard L. Geismar, vice president and treasurer; Robert A. Dreyer, vice president, secretary and general counsel; Mary McKenna, vice president (research and sales development); Mark Evans, vice president (public affairs); Benedict Gimbel Jr., vice president; Phil Cowan, director of public relations; Malcolm Burleson, director of engineering; Joseph J. Madden, comptroller; Robert E. Pantell, director of personnel; Bennett H. Korn, president (television); Jack Lynn, vp (pgm'g); H. D. Neuwhirt, vice president (radio sales), John Sias, vice president (TV sales). Headquarters: 205 E. 45th St., New York; 410 N. Michigan Ave., Chicago; 19th & Walnut Sts., Philadelphia; 1410 Fisher Bldg., Detroit; 915 Olive St., St. Louis; 155 Montgomery St., San Francisco; 3600 Wilshire Blvd., Los Angeles. Other Metromedia divisions are Foster & Kleiser, outdoor advertising; Metro Transit Advertising, Los Angeles; Ice Capades, and property on Mt. Wilson, Calif.

Metropolitan Television Stations—KOA-TV Denver and KOAA (TV) Pueblo, both Colorado. Ownership: William Grant, 5.9%; Thomas P. Campbell, 4%; Hendrie Investment Co., 14.3%; Arnold B. Gurler, 3%; Quigg Newton, 3.4% and others.

D. H. Meves—See Seaton Stations.

August C. Meyer—See Midwest Television.

Meyer Broadcasting Co. Stations—KFYR-AM-TV Bismarck, KUMV-TV Williston, and KMOT (TV) Minot, all North Dakota. William A. Ekberg, president. Ownership: William A. Ekberg, 0.8%; Marietta M. Ekberg, 99.2%.

Mid-Carolina Broadcasting Stations—WDAR Darlington, S. C., and WSAT Salisbury and WTIK Durham, both N. C. Ownership: WDAR and WSAT—C. H. Wentz, 50%; Harry L. Welch, 29%; E. L. Sherman, 21%. WTIK—Mr. Wentz, 32.5%; Mr. Welch, 24.67%; Mr. Sherman, 22.38%, and Barbara W. Welch, 4%.

Midnight Sun Stations—KENI-AM-TV Anchorage, KFAR-AM-TV Fairbanks, 38.98% of KINY-AM-TV Juneau, and KTKN Ketchikan, all Alaska. Alvin O. Bramstedt, pres-gen mgr; Charles M. Gray, vp-tech dir; James C. Fletcher Jr., vp-natl sis mgr (N.Y.); Delmer Day, vp-western sis mgr (Seattle). Stockholders: A. O. Bramstedt and wife, 24%; James C. Fletcher Jr., 11%; Wallis Christiansen and wife, 8%; Merriman Holtz, 6% and R. D. and Eleanor Jensen, 11%.

Mid States Broadcasting Stations—KFEQ-AM-TV St. Joseph and KLIK Jefferson City, both Mo.; WAMM Flint, Mich., and the following FM stations all in Michigan: WABX Detroit, WSWM East Lansing, WQDC Midland and WGMZ Flint. Ownership: John P. McGoff, 25.8%; Michael L. Dow, 15%; Clarence Rhodes, 6%; Philip R. Munson, 10% and others. Hqtrs: Box 289 E. Lansing, Mich.

Midwest Television Stations—WCIA (TV) Champaign-Urbana, and WMRD-AM-FM-TV Peoria, both Illinois, KFMB-AM-FM-TV San Diego, Calif. Stockholders: August C. Meyer and wife, 51%; Lindsay-Schaub Newspapers (see above) 20%; Helen M. Stevick & Marajen S. D. Chinigo (each 10%) and others. Interlocking ownership with Champaign (Ill.). News-Gazette (WDWS) and Lindsay-Schaub Newspapers.

Midwestern Broadcasting Co. Stations—WTCM, WPBN-TV Traverse City, WTOM-TV Cheboygan, WATT Cadillac, WATC Gaylord, WATZ Alpena, and WMBN Petoskey, all in Michigan. Ownership: Les Biederman, 52.5%; Drew McClay, 15%; William Kiker, 16.25%; Fred Zierle, 16.25%.

Paul Miller—See Gannett Newspapers.

Ray T. Miller Jr.—See Cleveland Broadcasting Stations.

Miners Broadcasting Stations—WPAM Pottsville, WLSH Lansford and WMBA Ambridge, all Pa. Joseph L. Kenneth F. and John T. Maguire and John W. Angst.

Mining Journal Stations—WDMJ Marquette, WMIQ Iron Mountain, WLST Escanaba, all Mich.; WMAM Marinette, Wis. Frank J. Russell Jr., principal owner.

David Mintz—See International Good Music Stations.

James I. Mitchell—See Fletcher-Mitchell Stations.

Edward P. Morgan—See Welch-Morgan Stations.

Mormon Church—See Bonneville International Stations.

Morrison-Quirk Grain Corp.—See Seaton Stations.

Cecil G. Murdock—See Aaron W. Robinson.

Morgan Murphy Stations—WLUK-TV Green Bay, WISC-TV Madison, both Wis; WLUC-TV Marquette, Mich.; KXLY-AM-FM-TV Spokane, Wash. Mr. Murphy directly or indirectly is majority stockholder of all these stations except for WISC-TV where he owns 50%. Headquarters: 1225 Tower Ave., Superior, Wis. Sale of WLUC-TV and WLUC-TV to Post Corp. pending FCC approval.

Donald P. Nathanson—See Harriscopes Stations.

Nationwide Insurance Co.—See Peoples Broadcasting.

NBC Owned Stations—WNBC-AM-FM-TV New York; WRC-AM-FM-TV Washington; WMAQ-AM-FM-TV Chicago; WRCV-AM-TV Philadelphia; KNBR-AM-FM San Francisco; KNBC (TV) Los Angeles; WJAS-AM-FM Pittsburgh, Pa. All represented by NBC Spot Sales. Ownership: NBC is a subsidiary of Radio Corp. of America, which manufactures electronic equipment, phonographs (RCA Victor), owns and operates RCA Communications Inc. (communications), RCA Institutes (schools), and RCA Service Co. For NBC executives, see page E-14.

Robert F. Neathery Stations—KWPM-AM-FM West Plains, KBHM Branson (50%), KALM Thayer, KBLR Bolivar (50%), KUKU Willow Springs, KFTW Fredericktown, all Missouri, and KAMS (FM) Mammoth Spring, Ark.

Roger Neuhoft Stations—See Eastern Broadcasting Stations.

Newhouse Broadcasting Stations—WSYR-AM-FM-TV Syracuse and WSYE-TV Elmira-Corning, New York; WAPI-AM-FM-TV Birmingham, Ala.; WTPA-AM-FM-TV Harrisburg, Pa.; 50% of KOIN-AM-FM-TV Portland, Ore.; KTVI (TV) St. Louis, Mo. Ownership: S. I. Newhouse and family. Headquarters: 1030 James St., Syracuse 3. N. Y. E. R. Vadeboncoeur, pres.

New Mexico Broadcasting Stations—KGGM-AM-TV Albuquerque and KVSF-AM-TV Santa Fe, both N. M. Ownership: A. R. Hebenstreit, 60%; S. P. Vidal, 11% and others.

New South Broadcasting Stations—WOKK Meridian, WLSM Louisville, WVMI Biloxi, WNSL Laurel, all Miss., and WACT Tuscaloosa, Ala. Frank E. Holladay, Joseph W. Carson.

Nininger Stations—WFHG Bristol, Va.; WKAZ-AM-FM Charleston and WKOY Bluefield, both W. Va. Ownership: W. C. Nininger, 33 1/3%; W. L. Nininger, 16 2/3%; H. I. Goode, 16%; W. K. Vance Jr., 16 2/3%; C. Edward Wright, 16 2/3%.

Norfolk-Portsmouth Newspapers Stations—WTFAR-AM-FM-TV Norfolk Va.; WFMV-TV Greensboro, N. C. Frank Batten and Mrs. Fay M. Slover, principal owners.

North Dakota Bcastg. Co. Stations—KXGO-AM-FM Fargo, KXJB-TV Valley City (Fargo), KXMB-TV Bismarck, all N.D., and KXAB-TV Aberdeen, S. D. John W. Boler, president-general manager and principal stockholder.

Northern TV Stations—KTVA (TV) and KNIK-FM Anchorage and KTVF (TV) Fairbanks, both Alaska. Stockholders: A. G. Hiebert, 41.325% and others.

Northwestern College Stations—KTIS-AM-FM Minneapolis, Minn.; KNWS Waterloo, Iowa; KFNW Fargo, N.D. and KNWC Sioux Falls, S. D. Dr. Curtis B. Akenson, pres; Spencer Bower, dir.

George W. Norton Stations—WAVE-AM-TV Louisville, Ky.; WFIE-TV Evansville, Ind., and WFRV (TV) Green Bay, Wis. Mrs. Jane Morton Norton.

J. William O'Connor Stations—WBOW Terre Haute, WHUT Anderson, both Ind.; WCVS Springfield, WPEO Peoria, all Ill.; WAAM Ann Arbor, Mich., and KASK-AM-FM Ontario, Calif. Ownership: J. William O'Connor and wife, 91% of WBOW and WHUT, 80% of WCVS, 50% of WPEO, and 50% of KASK; Frank H. Babcock, 50% of WPEO, 50% of KASK and 50% of WAAM; Edward Ballantine, 9% of WBOW and 9% of WHUT. Tom O'Connor, 10% of WCVS.

Thomas F. O'Neil—See RKO General.

Farnell O'Quinn Stations—WHAB Baxley, WCQS Alma (both 80%), and WFFE Eastman (100%), all Georgia.

Oregon Triangle Television Stations—KVAL-TV Eugene, KCBY-TV Coos Bay and 50% of KPIC-TV Roseburg, all Oregon. Ownership: Mr. and Mrs. C. H. Fisher, 27%; Robert P. Booth, Harvey S. Benson, Lee P. Bishop, C. Philip Tillman, Mrs. William N. Russell, Willis B. Shepherd, J. Don Smith, Harry Thomas, Edward T. Gardner, Mr. and Mrs. Thomas Winn, and Mr. and Mrs. W. D. Abel, each 6.6%.

Edward L. B. Osborne—See Coggins-Osborne.

Outlet Co. Stations—WJAR-AM-TV Providence, R. I.; WDBO-AM-FM-TV Orlando, Fla. Ownership: Joseph S. Sinclair, 32%, and others.

John E. Oxier—See LIN Broadcasting Stations.

Pacifica Foundation Stations—KPFA (FM) and noncommercial educational KPFB (FM) Berkeley, noncommercial educational KPFBK (FM) Los Angeles, both California; noncommercial educational WBAI (FM) New York. Hallock Hoffman, actg pres; Lloyd M. Smith, sec.

Paglin-Ray Stations—WBOK New Orleans, WXOK Baton Rouge, all Louisiana; KYOK Houston, Tex., WLOK Memphis, Tenn., and WGOK Mobile, Ala. Jules J. Paglin, 50%; Stanley W. Ray Jr., 50%.

Palmer Stations—WOC-AM-FM-TV Davenport, WHO-AM-FM-TV Des Moines, both Iowa. D. D. Palmer, 90.3%.

Dave M. Palmer—See Aaron B. Robinson.

Dick Palmquist—See Family Stations.

Park Broadcasting Stations—WGTC, WNCT-FM-TV Greenville, 30% of WECT (TV) Wilmington, both N. C.; WDEF-AM-FM-TV Chattanooga and WJHL (TV) Johnson City, both Tenn. Roy H. Park, principal owner. Headquarters: 408 E. State St., Ithaca, N. Y. (14851). Note: Purchase of WMBG, WCOD (FM) and WTVR (TV) Richmond, Va., pending.

Marshall Pengra—See Lucille Ross Buford Stations.

Peoples Broadcasting Stations (Nationwide Mutual Insurance Co.)—WRFD-AM-FM Columbus-Worthington, Ohio; WGAR-AM-FM Cleveland, Ohio; WNAK Yankton, S. D., and KVTV (TV) Sioux City, Iowa. Herbert E. Evans, pres; George W. Campbell Jr., exec vp. Headquarters: 246 N. High St., Columbus, Ohio.

GROUP OWNERSHIP

Ralph Perry Perez—See American Colonial Broadcasting.

C. Wrede Petersmeyer—See Corinthian.

D. P. Pinkston—See Dave Stone Stations.

Plough Stations—WMP5-AM-FM Memphis, Tenn.; WJJD-AM-FM Chicago, Ill.; WCOP-AM-FM Boston, Mass.; WGAO-AM-FM Baltimore, Md.; and WPLO-AM-FM Atlanta, Ga. Harold R. Krelstein, pres. bcst subsidiaries. Headquarters: 112 Union, Memphis 3, Tenn. 525-2663.

Polaris Stations—WTVW(TV) Evansville, Ind.; KTHI-TV Grand Forks; KCND-TV Pembina, both N. D.; KXOA-AM-FM Sacramento and KPLS Santa Rosa, both Calif., and WKYW Louisville, Ky. Hqs: 645 N. Michigan Ave., Chicago. 944-3356. F. S. Cornell, pres; James A. Goese, treas; Richard K. Sell, sec; Joseph Stamler, vp in charge of bcst div. Ownership: Ferris E. Traylor and family trust, 18.6%; Cass North, 4.8%; Clark & Co. (trust dept. for Marine National Exchange Bank of Milwaukee), 4.6%; Marine Corp., 3% and others. Polaris Corp. has diversified interests in real estate, leasing, data processing, construction and advertising (it owns Milwaukee agency Klauw-Van Pietersom-Dunlap Inc.).

Post Corp. Stations—WEAU-TV Eau Claire, Wis.; KTVO(TV) Kirksville, Mo.-Ottumwa, Iowa; WAXX Chippewa Falls and WHVF Wausau, both Wis., and KBIZ Ottumwa, Iowa. Purchase of WLJK-TV Green Bay, Wis., and WLUC-TV Marquette, Mich., pending FCC approval. Ownership: V. I. Minahan, 18.42%; Roger C. Minahan, 6.54%; John B. Torinus, 12.23% and others.

Post-Newsweek Stations (Division of Washington Post Co.)—WTOP-AM-FM-TV Washington, D.C.; WJXT (TV) Jacksonville, Fla. John S. Hayes, pres; Glenn Marshall Jr., vp (WJXT); Laurence E. Richardson, vp (WJXT); George F. Hartford, vp (WTOP-TV); Lloyd W. Dennis Jr., vp (WTOP); Clyde M. Hunt, vp (engng); James A. Hudgens, vp. Principally owned by the families of the late Eugene Meyer and Philip M. Graham.

Potter Stations—WKBC-AM-FM North Wilkesboro, WATA Boone, WDSL Mocksville, all N. C.; WLAK Lakeland, Fla. Roland B. and Doris B. Potter.

Engene Pournelle—See Radio Alaska Stations.

John S. Frimm—See New South.

Progressive Publishing Stations—WCPA Clearfield, WMAJ State College, and WDAD Indiana (52%), Pa. Ownership: wholly owned subsidiary of Progressive Publishing Co., Box 1032, Clearfield, Pa. Milton J. Bergstein, gen mgr; J. Albert Dame, sis mgr.

William L. and Roger L. Putnam—See Springfield TV.

C. H. Quick—See Slatton-Quick Stations.

Radio Alaska Stations—KBYP Anchorage, KFRB Fairbanks, KECH Ketchikan, and KJNO Juneau, all Alaska. Ownership: J. Chester Gordon and wife, 72%.

Radio Honolulu Stations—KONA(TV) Honolulu, KALA (TV) Wailuku and KALU (TV) Hilo, all Hawaii. Ownership: Jointly owned by Honolulu Advertiser and John D. Keating. Sale to DeSales Harrison Jr. pending FCC approval.

Rahall Stations—WKAP Allentown, WNAR Norristown, both Pa.; WNNR Beckley, W. Va.; WLCY St. Petersburg, and WLGO(TV) Largo, Fla. (75%), N. Joe Rahall, pres. Ownership: N. Joe, Farris E., Sam G. Rahall.

Rep. Albert Rains (D-Ala.)—See below.

Rains-Carrell-Jackson Stations—WGAD Gadsden and WGSV Guntersville, WEYY Talladega, all Alabama. Ownership: Rep. Albert Rains (D-Ala.) owns 36.3% of WGAD, 30% of WGSV and 30% of WEYY. E. Z. Carrell owns 46.7% of WGAD, 20% of WGSV and 25% of WEYY; Dendy L. Jackson, 17% of WGAD, 10% of WGSV, 20% of WEYY.

Henry Rau Stations—WOL-AM-FM Washington, D. C.; WDOV-AM-FM Dover, Del.; WNAV-AM-FM Annapolis, and WARK-AM-FM Hagerstown, both Md. Mr. Rau owns 83% of WOL, 74% of WDOV, 27.5% of WARK, 78% of WNAV.

Stanley W. Ray Jr.—See Paglin-Ray.

A. Louis Read—See Royal Street Corp. Stations.

Cyril W. Reddoch—See Dixie Stations.

Reeves Broadcasting Corp.—WUSN-TV Charleston, S. C.; WHTN-TV Huntington, W. Va. Ownership: Hazard E. Reeves, 41.37%; J. Drayton Hastie and family, 11.8% and others.

Regional Broadcasters Group—WGMW-AM-FM Meadville, WPIC-AM-FM Sharon, both Pa.; WGRD Grand Rapids, and WTRU Muskegon, both Mich.; WKNY Kingston, N. Y. Ownership: William H. Rich, 50%; Alastair B. Martin and family, 50%.

Regional Broadcasting Stations—WGN5 Murfreesboro, Tenn.; KWRV McCook, Neb., and KLIX Twin Falls, Idaho. Ownership: William R. Vogel, 70.8%; William H. Farnham, 14%; Jack R. Caldwell, 8.1%; W. O. Corrick, 4.3%. Dean Harden, 2.8% and others.

Earl C. Reinke—See Central Minn. TV Stations.

Rennekamp Stations—WKRZ and WDJR (FM) Oil City, WOTR Corry, WKBI St. Mary's (50%), WTRA Latrobe (20%), all Pa. Kenneth E. and Olivia Rennekamp.

Donald W. Reynolds Stations—KFSA-AM-TV Fort Smith, Ark.; KOLO-AM-TV Reno, KORK-AM-FM-TV Las Vegas, all Nev.; KOKL Okmulgee, Okla.; KBRS Springdale, KFOY-TV Hot Springs, both Ark.; KGNS-AM-TV Laredo, Tex. Mr. Reynolds is principal owner of Southwestern Publishing Co., which publishes newspapers in the Southwest. Note: Purchase of KIH (FM) Tulsa, Okla., pending FCC approval. Son, Donald W. Reynolds Jr., owns KPUB Pueblo, Colo.

Robert O. Reynolds—See Golden West Stations.

Reynolds-Clay-Doll Stations—WFKY Frankfort, WMST Mount Sterling, both Ky.; WDLR Delaware-Marysville, Ohio. Ownership: R. J. Reynolds, 42%; W. R. Reynolds, 10%; William C. Clay Jr., 42%; Robert V. Doll, 6%.

Harry Rice—See Community Radio.

Jonas S. & Thomas B. Rice—See Winston-Salem Broadcasting.

William H. Rich—See Regional Broadcasters Group.

Maxwell E. Richmond Stations—WPGC AM-FM Morningside, Md.; WMEK Boston, Mass., and KBMI Henderson, Nev.

Edwin G. Richter Jr.—See Hilberg-Buse-Richter Stations.

F. H. Ricketson Jr.—See Frontier Broadcasting.

Ridder Publications Stations—WDSM-AM-TV Superior, Wis. (Duluth, Minn.); WCCO-AM-TV Minneapolis-St. Paul, Minn. (26.5%); KSDN Aberdeen, S. D. Ownership: Victor F. Ridder and sons, B. H. Ridder Sr. and sons, Joseph E. Ridder and sons and their families.

Rines Stations—WRDO Augusta, WLEZ-AM-TV Bangor, and WCSH-AM-TV Portland, all in Maine. William H. Rines, Adeline B. Rines, Mary R. Thompson.

Dee Rivers Stations—WGUN Atlanta-Decatur, WEAS Savannah, WGOV Valdosta, all Ga.; KWAM Memphis, Tenn.; WSWN Belle Glade, Fla. E. D. Rivers Jr., chairman; John Fulton, president.

James Rivers Stations—WMJM Cordelle, WJAZ Albany, WDOL Athens, WTJH East Point, WACL Waycross, all Georgia. William H. Hill, exec.

RKO General Broadcasting Stations—WOR-AM-FM-TV New York; WNAC-AM-FM and WRKO (FM) Boston; KHJ-AM-FM-TV Los Angeles; KFRC-AM-FM San Francisco; WHBQ-AM-FM-TV Memphis; WGM5-AM-FM Washington and WHCT (TV) Hartford. RKO General also controls CKLW-AM-FM-TV Windsor, Ont., Detroit, and owns and operates Yankee Network (New England). Ownership: RKO General Broadcasting is a division of RKO General Inc., which in turn is owned by General Tire & Rubber Co. Thomas F. O'Neil is chmn and John B. Poor, pres of RKO General Inc. Following are the officers of RKO General Broadcasting: Hathaway Watson, pres; Jerome Bess, Sam State, exec vps; Charles G. Drayton, vp; Gene Roper, opns asst; Eugene King, prog exec (radio); Joe Cook, prom mgr; Jacques Liebiguth, prog exec (TV); Martin Welton, dir pub affrs; Harry Whittemore, dir engng; Eugene Caser, dir office admin. Hqtrs: 1290 Ave. of the Americas, New York 19, N. Y. LO 4-8000.

Cedil W. Roberts Stations—KREI Farmington, KCHI Chillicothe, Mo. Son James R. Roberts, and wife own KCRB, Chanute, Kan. Son-in-law Robert D. Rapp and wife own WINI Murphysboro, Ill.

Aaron B. Robinson Stations—WDXI-AM-TV Jackson, WDXE-AM-FM Lawrenceburg, WDXN Clarksburg, WTPR Paris, WENK Union City, all Tenn.; WCMA Corinth, Miss. Ownership: WDXI stations, estate of Aaron B. Robinson, 64%; Harold L. Simpson, 13.3%; Frank M. Davis, 6.6%; Mrs. D. F. Prince, 6.6% and others. Estate of Mr. Robinson and Messrs. Simpson and Davis own varying interests adding up to majority control in other stations. Hqtrs: Williams Bldg., Jackson, Tenn. 427-5681.

Oscar L. Roberts—See Rains-Roberts-Carrell Stations.

E. O. Roden Stations—WBIP Booneville, WGCM Gulfport (40%), WTUP Tupelo (60%), all Miss.; WBOP Pensacola, Fla. (40%) and WTUG Tuscaloosa, Ala. (40%).

Rollins Stations—WAMS Wilmington, Del.; WNJR Newark, N. J.; WBEE-AM-FM Harvey, Ill.; WRAP Norfolk, Va.; WGEE Indianapolis, Ind.; WCHS-AM-TV Charleston, W. Va.; WEAR-TV Pensacola, Fla. (Mobile, Ala.); KDAY Santa Monica, Calif., and WPTZ(TV) Plattsburgh, N. Y. Ownership: O. Wayne Rollins, George Baren-Bregge, vp (TV); Albert R. Lanphear, vp (radio). Hqtrs: P.O. Box 2167, Wilmington, Del. (19899). OL 8-7127.

Jack Rosenthal—See Northern Wyoming.

R. W. Rounsaville Stations—WATL-TV Atlanta, Ga.; WLOU and WTAM-TV Louisville, Ky.; WCIN Cincinnati, Ohio; WDAE-AM-FM Tampa, Fla.; WVOL Nashville, Tenn.; WYLD New Orleans, La.; WFUN Miami, Fla. R. W. Rounsaville, pres; Ralph B. Johnson, vp-natl sls; Doc Fidler, vp-sls. Headquarters: 3220 Peachtree Rd., N.E., Atlanta 5, Ga. 231-3000.

Royal Street Corp. Stations—WDSU-AM-FM-TV New Orleans. Purchase of WALA-AM-TV Mobile, Ala., pending FCC approval. Ownership: Edgar B. Stern Jr., 84.37%; A. Louis Read, 12.66%; Lester E. Kabacoff, 2.53%.

Edmund R. Ruben—See BFR.

Raymond Ruff—See Sammons-Ruff Stations.

Frank J. Russell Jr.—See Mining Journal.

William Rust Stations—WHAM and WHFM (FM) Rochester, N. Y.; WAEB-AM-FM Allentown, WNOW-AM-FM York and WRAW Reading, all Pa. Ownership: William F. Rust Jr., 80% and others.

Rust Craft Broadcasting Stations—WSTV-AM-FM-TV Steubenville, Ohio; WRCE-TV Chattanooga, Tenn.; WRDW-TV Augusta, Ga.; WPIT-AM-FM Pittsburgh, Pa.; WSOL Tampa, Fla.; WVUE(TV) New Orleans, La. (40%), and WWOL-AM-FM Buffalo, N. Y.; WJKS-TV Jacksonville, Fla. Ownership: Owned 100% by Rust Craft Greeting Cards Inc., whose principal stockholders are Jack N. Louis and Allen H. Berkman, John J. Laux and others. Hqtrs: Exchange Realty Bldg., Steubenville, Ohio. 822-6265. Fred Weber, exec vp. New York offices: 680 Fifth Ave. Judson 6-5510. Leo Gaynor, natl sls mgr. Berkman's own WHTO-TV Atlantic City, N. J. Purchase of WROC-AM-FM-TV Rochester, N. Y., pending FCC approval.

Salisbury Bcstg. Co.—See Springfield TV.

Sammons-Ruff Stations—KTRN Wichita Falls, Tex.; KELI Tulsa, Okla.; KHOG Fayetteville, Ark.; KIXZ Amarillo, Tex. C. A. Sammons, 80%; Raymond Ruff, 20%. Mr. Sammons owns 100% of KWAT Wattertown, S. D.

Joseph S. Sample—See Garryowen Stations.

Aleta B. Sanders—See Avoyelles Broadcasting.

Charles Sawyer—See Air Trails Network.

Herbert Scheffel—See Transcontinental Properties Inc.

Robert E. Schmidt—See KAYS Inc. Stations.

Donalda Schroeder—See Community Radio.

Scott Broadcasting Stations—WPAZ Pottstown and WKST New Castle, both Pa.; WJWL Georgetown, Del.; WTTM-AM-FM Trenton, N. J. Herbert Scott, 75% and others.

Screen Gems Stations—KCPX-AM-FM-TV Salt Lake City, Utah; WAPA-TV San Juan, P. R.; WOLE-TV Aguadilla, P. R. Ownership: 89% owned by Columbia Pictures. WAPA-TV owns 33 1/3% of WOLE-TV. Headquarters: Screen Gems Inc., 711 5th Ave., New York 22, N. Y.

GROUP OWNERSHIP

Scripps-Howard Group—Scripps-Howard Broadcasting Co. is the licensee of WEWS (TV) Cleveland, WCPO-AM-FM-TV Cincinnati, WMC, WMCB (FM) and WMCT (TV) Memphis, WPTV-TV West Palm Beach, and WNOX Knoxville. Officials: Jack R. Howard, pres. Scripps-Howard Broadcasting Co.; (200 Park Ave., New York); James C. Hanrahan, vp; Donald L. Perris, gen mgr, WEWS; M. C. Watters, vp; Robert D. Gordon, gen mgr, WCPO-AM-FM-TV; R. B. Westergaard, vp, Stanley R. Hagan, gen mgr, WNOX; Henry W. Slavick, vp and gen mgr, WMC, WMCB (FM) and WMCT-TV; Chester E. Pike Jr., gen mgr, WPTV.

Seaton Stations—KHAS and control of KHAS-TV Hastings, Neb.; KMAN Manhattan and KGGF Coffeyville, Kan. Ownership: KHAS-TV, Seaton Publishing Co., 51.7%; J. M. McDonald Jr., 3.55%; Morris-Quirk Grain Corp., 3.55%; D. H. Meves, 4.15% and others, Seaton Publishing Co. is owned by Fred A. and Richard M. Seaton, who also control other stations listed.

Seattle, Portland & Spokane Radio Group—KXL Portland, Ore.; KJR Seattle and KNEW Spokane, Wash. Corporation owned 80% by Danny Kaye and 20% by Lester M. Smith.

John M. Shaheen Stations—KORL Honolulu; WFBL Syracuse, N. Y.; WSMB New Orleans, La.

E. L. Sherman—See Mid-Carolina Broadcasting Stations.

Willard Shoecraft Stations—KIKO Miami, KATO Safford and KINO Winslow, all Ariz.

Cary E. Simpson Stations—WTRN, WGMR (FM) Tyrone, WBLF Bellefonte, WEND-AM-FM Ebensburg, WFRM Coudersport (70%), WNBT Wellsboro (70%), and WKBI St. Mary's (50%), all Pennsylvania.

Harold L. Simpson—See Aaron B. Robinson.

Joseph S. Sinclair—See Outlet Co.

J. Kelly Sisk—See Southeastern Broadcasting Stations.

Slatton-Quick Stations—WLAY-AM-FM Muscle Shoals and WJBB Haleyville, both Ala.; WTO Dyersburg, Tenn. John L. Slatton and C. H. Quick each own 47.12% of WLAY stations; Mr. Slatton owns 100% of WJBB, and Messrs Slatton and Quick each have 33 1/3% interest in WTO.

Earl F. Slick—See Winston-Salem.

Burrell L. Small—See Kankakee Journal

Len E. Small—See Kankakee Journal.

Paul Smallen—See Communications Industries Stations.

Albert M. Smith—See Southwestern Broadcasting.

Frank Smith—See Capital Cities.

Ted Smith—See Fisher Stations.

Charles Smithgall Stations—WGGA Gainesville and WRGA Rome, both Ga., and WAAX Gadsden, Ala.

William B. Smullin—See Southern Oregon Stations.

Dan Snyder—See Crain-Snyder Stations.

Sonderling Stations—WOPA-AM-FM Oak Park, Ill.; KDIA Oakland, Calif.; WDMA Memphis, Tenn. KFOX-AM-FM Long Beach, Calif.; WWRL New York. Egmont Sonderling, Richard Goodman and Mason Loundy.

Southeastern Broadcasting Stations—WFBC-AM-FM-TV Greenville, S. C.; WBIR-AM-FM-TV Knoxville, Tenn.; WMAZ-AM-FM-TV Macon, Ga. Ownership: Greenville News-Piedmont Co. (J. Kelly Sisk, pres), 49.8%; R. A. Jolley and family, 14.6%, and others. Greenville News-Piedmont stock is voted by Roger C. Peace.

Southern California Group—KPRO Riverside-San Bernardino, KROP Brawley-El Centro, KREO Indio-Palm Springs, KYOR Blythe, all Calif. Executive offices: Box K, Indio, Calif. DI 7-3176. Ownership: Tolbert Foster, Tom E. Foster, William Edmund Dyche Jr., Edgar B. Younger and John Blake, each 20%.

Southern Oregon Stations—KTVM-TV Medford, KAGI Grants Pass, KOTI-TV Klamath Falls and KPIC-TV Roseburg, all Oregon and KRCR-TV Redding, Calif. Ownership: Southern Oregon Broadcasting owns KBES-TV, KOTI-TV, KAGI and KGPO(FM), 50% of KPIC-TV and 40% of KRCR-TV. Southern Oregon is 50% owned by Redwood Broadcasting Co. and 50% by the estate of Amos E. Voorhies, Earle E.

Voorhies and John E. Voorhies. Redwood Broadcasting is owned by William B. Smullin. Mr. Smullin's sons, David and Donald, own 5% each of California Oregon Radio Co. (KRED, KIEM-FM-TV Eureka, Calif.).

Southwestern Broadcasting Stations—WAPF McComb and WMDC Hazelhurst, both Miss., and KADL Pine Bluff, Ark. Ownership: Louis Alford, Philip D. Brady and Albert Mack Smith.

Spanish International Stations—KWEX-TV San Antonio, Tex.; KMEX-TV Los Angeles, Calif. Ownership: Estate of Frank Fouce, Emilio Azcarraga, Edward J. Noble, Julian Kaufman, Rene Anselmo.

Speidel Stations—WOIC Columbia, WPAL Charleston, WYNN Florence, all S.C.; WSOK Savannah, Ga.; WHIH Portsmouth-Norfolk, Va., and WTMP Tampa, Fla. Joe Speidel III, pres.

Springfield Television Broadcasting Co. Stations—WWLP-TV Springfield, WJZB (TV) Worcester, both Mass.; WKEF (TV) Dayton, Ohio, and WRLP (TV) Keene, N. H.—Brattleboro, Vt.—Greenfield, Mass. Ownership: William L. Putnam, 4.56%; Roger L. Putnam, 23.4%; Joseph J. Deliso, 6.68%; James F. Fitzgerald, 5.79%; trustees for Salisbury Broadcasting Corp. (former owner of WWOR-TV), 20% (which is held as follows: Fox, Wells & Rogers, 30.1%; Kenneth P. Higgins, .08%; Milton P. Higgins, 4.8% and others). Fox, Wells & Rogers also owns 50% of WSAI-AM-FM, Cincinnati, Ohio, and WQXI Atlanta, Ga. William L. Putnam, pres-gen mgr.

Stadler Stations—KEED-AM-FM Springfield-Eugene, KGAL Lebanon and KGAY Salem, all Oregon. Glen Stadler owns 100% (with wife) of KEED, 66 2/3% of KGAL and KGAY. Alex Dreier owns 33 1/3% of KGAL and KGAY.

Star Stations—KOIL and KICN-FM Omaha, Neb.; KISN Portland, Ore. and WIFE-AM-FM Indianapolis. Don W. Burden, principal owner.

Stauffer Publications Stations—WIBW-AM-FM-TV Topeka, KSOK Arkansas City, KSEK Pittsburg, all Kan.; KGFF Shawnee, Okla. Ownership: Oscar S. Stauffer, 33.9%; Stanley H. Stauffer, 2.07% and others. Willard W. Garvey and family own 4.85% of Stauffer Publications. Garvey stations are KKTV (TV), KKFM (FM) Colorado Springs and KKAM Pueblo, both Colorado.

Steinman Stations—WGAL-AM-FM-TV Lancaster, WLEV-TV Bethlehem, WKBO Harrisburg, WORK York, WEST-AM-FM Easton, all Pa.; WDEL-AM-FM Wilmington, Del.; KOAT-FM-TV Albuquerque, N. M., and KVOA-FM-TV Tucson, Ariz. Headquarters: 8 W. King St., Lancaster. Clair R. McCollough, gen mgr. Ownership: John F. and estate of J. Hale Steinman and families.

Edgar B. Stern Jr.—See Royal Street Corp. Stations.

Stevens-Wisner Stations—WHLS-AM-FM Port Huron, WLEW Bad Axe (66 2/3%), and WAOP Otsego, all Michigan. Ownership: Harmon L. Stevens and John F. Wisner.

Dave Stone Stations—KDAV Lubbock, KPEP San Angelo, KZIP Amarillo, all Tex.; KPIC Colorado Springs, Colo. D. P. Pinkston owns 100% of KDAV, KPEP and KPIC. Ray Winkler owns one-third of KZIP.

Martin Stone—See Herald Tribune Network.

Melvin Stone Stations—WGUY Bangor, WGHM Skowhegan, WRUM Rumford, WSME Sanford, all Maine.

Storer Broadcasting Co.—WGBS-AM-FM Miami, Fla.; WJBK-AM-FM-TV Detroit, Mich.; WSPD-AM-FM-TV Toledo, Ohio; WAGA-TV Atlanta, Ga.; WJWF-AM-FM-TV Cleveland, Ohio; KGBS Los Angeles, Calif.; WHN New York, N. Y.; WIBG-AM-FM Philadelphia, Pa.; WITI-TV Milwaukee, Wis. Headquarters: 1177 Kane Concourse, Miami Beach 54, Fla. George B. Storer, chairman; George B. Storer Jr., president; Stanton P. Kettler, executive vice president; John E. McCoy, vice president and secretary; William E. Rine, vice president (administration); Lionel F. Baxter, vice president (radio operations); Bill Michaels, vice president (tv operations); Terry H. Lee, vp (business planning and development); Glenn G. Boundy, vp (engineering); Wendell B. Campbell, vp and gen mgr, KGBS; Grady Edney, vp (radio

prog); Ewald Kockritz, vp (broadcast standards and compliance); Harry R. Lipson, vp (radio operations, Detroit); Reginald B. Martin, vp (radio operations, Toledo); Clyde McClymonds, vp (special services); Bernard E. Neary, vp (radio operations, Miami); Harry A. Steensen, vp & treas; Abiah A. Church, vp & asst sec; John J. Kelly, vp (adv. & prom); John C. Moler, president Storer Radio Inc. and gen mgr, WHN; James P. Storer, gen mgr, WJW; Kenneth Bagwell, gen mgr, WJW-TV; Robert S. Buchanan, stn mgr, WJW-TV; Keith T. McKenney, gen mgr, WSPD-TV; H. W. Ray, gen mgr, WAGA-TV; Paul Raymon, stn mgr, WAGA-TV; Joseph T. Conway, gen mgr, WIBG; Roger LeGrand, gen mgr, WITI-TV; Larry Carino, gen mgr, WJBK-TV.

Storz Stations—WQAM Miami, Fla.; WHB Kansas City and KXOK St. Louis, Mo.; WTXI New Orleans, La.; WDBG Minneapolis-St. Paul, Minn.; KOMA Oklahoma City, Okla. George W. Armstrong, executive vice president and managing director, WHB; Graham Richards, director of programming; Bob Tilton, director of engineering; Fred Berthelson, vice president and managing director, WTXI; Jack Sandler, vice president and managing director, WDBG; Jack Sampson, vice president and managing director, KOMA. Ownership: Robert H. Storz.

G. Gordon Strong—See Brush-Moore Newspapers.

Stuart Stations—KFOR Lincoln, and KRGJ Grand Island, Neb.; KMNS Sioux City and KOEL Oelwein, both Iowa; KSAL Salina, Kan., and WMAV Springfield, Ill. Ownership: James Stuart, 89%. Richard W. Chapin, exec vp. Headquarters: 804 Stuart Bldg., Lincoln, Neb. (68501). 432-6606.

A. Judson Sturdevant Jr.—See Key Stations.

Suburban Radio Group—WCGC Belmont, WEGO-AM-FM Concord, WSMV Valdese and WZKY Albemarle, all N. C. Robert R. Hilker, 26%; James B. Keel, 25%.

Sudbrink Station Group—WRMS Beardstown, WIOK Normal and WBBY Wood River, all Ill. Robert W. Sudbrink.

Harold L. Sudbury Stations—KLCN-AM-FM-Blytheville, KBNY Newport (70%), and KSUD W. Memphis (70%), all Ark.

Claude Sullivan—See Bluegrass Broadcasting.

Susquehanna Broadcasting Stations—WSBA-AM-FM-TV York and WARM Scranton, both Pennsylvania; WHLO Akron, Ohio; WICE Providence, R. I. Ownership: Louis J. Appell Residuary Trust, 88% (voted by trustees Louis J. Appell Jr., George N. Appell, Helen P. Appell and Helen A. Norton, each of whom has minority interest of own). Louis J. Appell Jr. has 25% interest in WCTC-AM-FM New Brunswick, N. J.

Norman J. Suttles Stations—WFBS Spring Lake, WISP Kinston, WNOH Raleigh, all N. C.; WPVA Petersburg, Va. Mr. Suttles owns 45% of WFBS, 19% of WISP, 10% of WNOH and 20% of WPVA. Associated with Mr. Suttles in ownership of the North Carolina stations are Derwood H. Godwin and Belia S. Bowers; the same group plus James C. Davis and John T. Minges equally own WPVA.

Swanco Stations—KQEO Albuquerque, N. M.; KLEO Wichita, Kan.; KIOA Des Moines, Iowa; KRMG-AM-FM Tulsa, Okla. Ownership: Gilbert C. Swanson, George A. Bolas and others.

Gilbert C. Swanson—See Swanco Stations.

Taft Broadcasting Stations—WKRC-AM-FM-TV Cincinnati and WTVN-AM-FM-TV Columbus, both Ohio; WRRC-AM-FM-TV Birmingham, Ala., and WKYT-TV Lexington, Ky.; WGR-AM-FM-TV Buffalo, N. Y.; WDAF-AM-FM-TV Kansas City, Mo., and WNEP-TV Scranton, Pa. Hulbert Taft Jr., chmn; Lawrence H. Rogers II, pres; John L. McClay, vp (opns); Roger B. Read, admin vp; Donald L. Chapin, sls vp; William H. Hansher, engrg vp; Charles S. Mechem Jr., sec; Dorothy S. Murphy, treas and asst sec; Robert T. Schlunkert, vp (Birmingham div). Headquarters: 1906 Highland Ave., Cincinnati 19, Ohio. 421-1750.

A. W. Talbot—See Cascade Broadcasting.

Tarlow Assoc. Stations—WHIL-AM-FM Boston-Medford, WLOB Portland, Me. and KUTY Palmdale, Calif. Ownership: Sherwood J. Tarlow, 90%; Joseph Kruger, 10%.

Sarkes Tarzian Stations—WTTT, WTTV-FM and WTTV-TV Bloomington-Indianapolis. WATI Indianapolis, WPTA (TV) Roanoke, WFAM-TV Lafayette, and WPTH (FM) Fort Wayne, all Indiana. Ownership: Sarkes and Mary Tarzian. Sarkes Tarzian Inc. manufactures electronic components.

Albert S. Tedesco Stations—KTCR Minneapolis, KDUZ Hutchinson, both Minn.; WIXX Oakland Park-Fort Lauderdale, Fla., and WWCW Brazil, Ind. Headquarters 3701 Winnetka Ave., N., Minneapolis (55427). 544-1558.

Tele-Broadcasters Stations—KALI San Gabriel (Los Angeles), KOFY and KUFY (FM) San Mateo (San Francisco), KUDL Fairway, Kan. (Kansas City), and CP for KECC-TV El Centro, Calif. H. Scott Killgore, pres-gen mgr. Hqtrs: 733 Third Ave., New York 17. Note: Mr. Killgore is 65% owner of KUAM-AM-FM Agana, Guam.

Tele San Juan Stations—WTSJ(TV) San Juan, WPSJ-TV Ponce and WMGZ-TV Mayaguez, all P. R. Ownership: Julio Morales Ortiz and Clement L. Littauer, 50% each.

Texas Broadcasting Stations—KTBC-AM-TV Austin and 29% of KWTX-AM-TV Waco, both Tex. KWTX owns 50% of KBTX(TV) Bryan, 80% of KNAL Victoria, both Tex., and 80% of KXII(TV) Ardmore, Okla. Ownership: Mrs. Claudia T. Johnson (wife of President Johnson), 52.8%; Lynda Bird and Lucy Baines Johnson (children), 15.45% each; J. C. Kellam, 5.95%; Paul Bolton, 2.9%; O. P. Babbitt, 1.19% and others. Mrs. Johnson's holdings have been transferred to A. W. Moursand and J. W. Bullion of Johnson City, Tex., as trustees. Messrs. Moursand and Bullion are also trustees for the interests of the Johnson daughters. (For KWTX ownership, see KWTX stations).

Texas State Network Owned Stations—KFJZ-AM-FM Fort Worth, KRIO McAllen, KPDA-TV Amarillo, all Texas, and KFDW-TV Clovis, N. M. Headquarters: Fort Worth. Gene Cagle, president; Stan Wilson, vp and gen mgr. Ownership: Sid W. Richardson Fdn., 62.07%; Gene L. Cagle, 19.59%; Perry R. Bass, 15.76% and others. Mrs. Cagle owns 25% of KRBC-TV Abilene, Tex.

Lowell Thomas—See Capital Cities.

John W. Thompson Jr.—See Evening Star. **Harold H. Thoms Stations**—WISE-TV Asheville, WCOG Greensboro, WKLM Wilmington, WAYS Charlotte (33 1/3%), WNBE-TV New Bern (50%), all N. C., and WEAM Arlington, Va. (75%).

J. Olin Tice Jr. Stations—WEET Richmond, Va.; WKTC Charlotte, N. C.; WCAY Cayce, S. C.; WGYW Knoxville, Tenn.; WBAZ Kingston, N. Y. J. Olin Tice, pres; Joe Morris, asst. to pres. Headquarters: P. O. Box 6955, Richmond, Va. (23230).

A. V. Tidmore Stations—WPPA-AM-FM Pottsville, Pa.; WSBB New Smyrna Beach Fla.; 28.6% of WJEJ Hagerstown, Md., and 15.5% of WAGE Leesburg, Va.

Time-Life Broadcast Stations—KLZ-AM-FM-TV Denver, Colo.; WOOD-AM-FM-TV Grand Rapids, Mich.; KOGO-AM-FM-TV San Diego and KERO-TV Bakersfield, both Calif.; WFEB-AM-FM-TV Indianapolis, Ind. Headquarters: Time & Life Bldg., Rockefeller Center, New York 20, N. Y. Judson 6-1212. Weston C. Pullen Jr., pres; Frederick S. Gilbert, vp and gen mgr; Sig Mickelson and Edgar P. Smith, vps; Ole G. Morby, asst to gen mgr; Andrew J. Murtha, bus mgr. Time-Life Broadcast Inc. is a wholly owned subsidiary of Time Inc.

B. F. J. Timm Stations—WDMG Douglas, Ga.; WMEN Tallahassee, Fla. and 49% of WTIF Tifton, Ga.

Paul Tisdale—See Laughter-Tisdale Stations.

Transcontinental Properties Inc.—50% of WICS (TV) Springfield, WTVO (TV) Rockford, and WCHU (TV) Champaign, Ill.; WHNB-TV New Britain, Conn.; WICD-TV Danville, Ill., and 29.33% of WOGO-TV Chicago. Ownership: Herbert Scheffel, 50%; estate of Alfred G. Burger, 50%. See also Balaban Stations.

Ferris E. Traylor—See Polaris Stations.

E. E. Trefethen—See Kaiser Broadcasting.

Triad Stations—WALM Albion-Marshall, Mich.; WFRL-AM-FM Freeport, Ill.; WAUK-AM-FM Waukesha-Milwaukee, Wis. C. Wayne Wright and associates.

Triangle Stations—WFIL-AM-FM-TV Philadelphia, WFBG-AM-FM-TV Altoona, WLYH-TV Lebanon, all Pa.; WNEF-AM-FM-TV Binghamton, N.Y.; WNHC-AM-FM-TV New Haven, Conn.; and KFRE-AM-FM-TV Fresno, Calif. Owned by Walter H. Annenberg and family. Headquarters: 46th & Market Sts., Philadelphia 39, Pa. Evergreen 2-4700. New York: 320 Park Ave., Plaza 9-7115. Los Angeles: 3600 Wilshire Blvd. Du 7-1926. Radio & TV Division Executives: Roger W. Clipp, vp;

David J. Bennett, dir, fm oper; Edward H. Benedict, dir natl sls; John D. Scheuer Jr., adm exec.; Henry E. Rhea, dir, engrg; John C. Harlan, bus mgr; Kenneth W. Stowman, dir, natl sls dev; Charles S. Cady, west coast sls mgr; Charles Powell, Baltimore sls mgr; Clyde R. Spitzner, gen sls mgr; James E. Jones, pgm coordinator; Edward H. Sheaffer, continuity acceptance dir; Robert Bernstein, pub rel dir; H. Taylor Vaden, dir natl adv & prom; John F. Wade, res mgr.

Tribune Co. Stations—WGN-AM-TV Chicago, WPX-FM-TV New York and KDAL-AM-TV Duluth, Minn. J. Howard Wood, pres, WGN; Ward Quaal, exec vp and gen mgr, Chicago; F. M. Flynn, pres, WPX; Fred M. Thrower, exec vp and gen mgr, New York; J. Howard Wood, chmn, KDAL; Ward L. Quaal, pres, Odin S. Ramsland, exec vp & gen mgr, KDAL.

Trigg-Vaughn Stations—KOSA-AM-TV Odessa, KROD-AM-TV El Paso, KITE Terrell Hills (San Antonio) all Texas; KRNO San Bernardino, Calif. and KHOW Denver, Colo. Ownership: Cecil L. Trigg and Jack C. Vaughn are principal owners.

Frank G. Trimble Jr.—See Bluegrass Broadcasting.

Tullis-Hearne Stations—KAFY Bakersfield, KFXM San Bernardino-Riverside, KDUO-FM Riverside-San Bernardino, and KDEO El Cajon-San Diego, all California. Ownership: Howard L. Tullis and John P. Hearne. Mr. Tullis is majority owner of KEAP Fresno, Calif. Mr. Hearne has interests in KVEN-AM-FM Ventura, Calif.,

Turner-Farrar Stations—WSIL-TV Harrisburg, Ill.; KPOB-TV Poplar Bluffs, Mo. Ownership: Mrs. Oscar L. Turner and son, 70%; Charles O. Farrar, 25%; Harry Horning, 5%. Same group owns chain of Illinois theatres.

Arthur Tweet—See Community Radio.

United Broadcasting Stations—WOOK-AM-TV and WFAN (FM) Washington, D. C.; WSID-AM-FM, WTLP(TV) Baltimore, WJNX Rockville, Md.; WJMO and WCUI-FM Cleveland, Ohio; WANT Richmond, and WACH-TV Newport News, Va.; WMUR-TV Manchester, N. H.; WFAB Miami, Fla.; WBNX New York, and WJMY Allen Park-Detroit, Mich. Ownership: Richard Eaton, pres-owner. Headquarters: Shoreham Hotel, Washington 8, D. C. Columbia 5-2958.

Jack C. Vaughn—See Trigg-Vaughn Stations.

S. P. Vidal—See New Mexico Broadcasting Stations.

William R. Vogel—See Regional Broadcasting.

Amos Voorhies—See Southern Oregon Stations.

Daniel W. Wagenvoort Stations—WVOM New Orleans, KVIM New Iberia, both La.; KOMÉ Tulsa, Okla. (66 2/3%).

William J. Wagner—See Northern Tv.

Walker Stations—WBEV Beaver Dam, WOSH Oshkosh, WEAQ-AM-FM Eau Claire, WISM-AM-FM Madison, all Wisconsin; WSJM St. Joseph, Mich. Ownership: William R. Walker, Charles R. Dickoff, John D. Harvey.

John B. Walton Jr. Stations—KVII-FM-TV Amarillo. KVKM-TV Monahans, and 33 1/3% of KFNE(FM) Big Spring, all Texas.

Mrs. Kathleen Brownlow Ward—See Long-ston Stations.

Ware Broadcasting Group—KZIX Fort Collins, Colo.; KLPW Union, KYRO Potosi, all Missouri; and KLME, Laramie, Wyo.. Leslie P. Ware.

Hathaway Watson—See RKO General.

E. C. Wedell—See Tri Circle Tv.

Edward H. Weinberg—See Northern Wyoming.

Harry L. Welch—See Mid-Carolina Broadcasting Stations.

Vincent B. Welch—See Welch-Morgan Stations.

Welch-Morgan Stations—KGSL-TV St. Louis, KGSC-TV San Jose (Calif.) and WGMF-TV Miami. Ownership: KGSL-TV—Vincent B. Welch, 27.5%, Edward P. Morgan, 27.5%; Lawrence J. Henderson Jr., 22.5%; James S. McIlvain, 22.5%; KGSC-TV—Messrs. Welch and Morgan, 27.5% each; Messrs. Henderson and McIlvain, 12.5% each; WGMF-TV—Messrs. Welch, Morgan, Henderson and McIlvain,

18%, each. Messrs. Welch and Morgan each hold 8% interest in WMMJ Lancaster, N. Y.; Mr. Morgan also holds 10% in KMIN Grants, N. M. Messrs. Welch and Morgan are Washington attorneys. **William H. Weldon**—See Jefferson Tv Stations.

C. H. Wentz—See Mid-Carolina Broadcasting Stations.

Albert L. Wertheimer—See Functional Broadcasting Stations.

Westinghouse Broadcasting Stations—WINS New York, WBZ-AM-FM-TV Boston, KYW-AM-FM-TV Cleveland, KPX (TV) San Francisco, KDKA-AM-FM-TV Pittsburgh, WOWO Fort Wayne, WIND Chicago, and WJZ-TV Baltimore. WBC is a subsidiary of Westinghouse Electric Corp. Headquarters: 122 E. 42nd St., New York 10017. 983-6500. Officers: Donald H. McGannon, pres; Roland V. Tooke, exec vp (staff and group ops); L. H. Israel, evp (sta ops); Ralph N. Harmon, vp (eng); J. K. Mikita, vp (fin); A. W. Dannenbaum Jr., vp (sls); Richard M. Pack, vp (prog); Peter E. Schreuth, vp & gen exec; William J. Kaland, natl prog mgr; Mitchell Benson, tv prog mgr; H. V. Greene Jr., natl sls mgr; Herman W. Land, dir, creative svcs; David N. Lewis, adv sls prom dir; Robert F. Blake, dir pub info; James Yergin, dir, rsch; J. O. Schertler, indus rel mgr; A. H. Bates, asst aud; John Steen, atty, 200 Park Ave., New York 17, N. Y.; J. E. Baudino, vp (Washington), 1625 K St., N.W.; W. C. Swartley, vp (Boston), Lamont L. Thompson, gen mgr, WBZ-TV; Richard H. Harris, gen mgr; WBZ; H. C. Lund, vp (Pittsburgh); Fred Walker, gen mgr, KDKA; Paul O'Friel, gen mgr, KDKA-TV; F. A. Tooke, vp, Cleveland; Leslie G. Arries Jr., gen mgr; KYW-TV; Perry Bascomb, gen mgr, KYW; Herbert Cahan, vp, Baltimore; Kenneth T. MacDonald, gen mgr, WJZ-TV; Carl Vandagriff, gen mgr, WOWO; Joel Chaseman, gen mgr, WINS; P. G. Lasky, vp (West Coast operations); L. S. Simon, gen mgr, KPX; Ralph Atlas, vp (Chicago, Fort Wayne); G. E. Wallis, gen mgr, WIND. WBC Productions: James E. Allen, exec vp; WBC Programs Sales: Alvin Sussman, vp and gen mgr. Ownership: Westinghouse Electric Corp., which manufactures electronic and communications equipment, home appliances, air brakes, x-ray machines, electric light bulbs, elevators, etc.

Martha White Mills Inc.—See H. Calvin Young.

Don E. Whitman—See Community Radio.

Jane Whitbread—See Fisher Stations.

John Hay Whitney—See Corinthian; also Herald-Tribune Radio Network.

Wichita Tv Stations—KARD-TV Wichita, KCKT (TV) Great Bend, KGLD (TV) Garden City, all Kansas, and KOMC (TV) McCook, Neb. Ownership: George M. Brown, 12.3%; Charles L. Brown, 6.1%; W. A. Grant, 2.6% and others.

D. M. Wiggins—See Junell-Wiggins Stations.

T. D. Wiggins—See Junell-Wiggins Stations.

Arthur Wilkerson Stations—WLIL Lenoir, WLK Newport and WLJ Shelbyville, all Tenn. Owned 100% each by Mr. Wilkerson.

Harold Winkler—See Pacifica Foundation.

Ray Winkler—See Dave Stone Stations.

Winston-Salem Broadcasting Stations—WTOB Winston-Salem, 55% of WGHPTV High Point, both North Carolina; WSGN and WBMG (TV), Birmingham, Ala.; KTHT Houston, Tex. Ownership: John G. Johnson, 10.2%; James W. Coan, 11.6%; Jonas S. Rice, 10%; Earl F. Slick, 20%; Albert L. Butler, 14.9%, and others. Headquarters: 300 South Stratford Rd., Winston-Salem, N. C. Park 3-4353.

Wisconsin Valley Television Stations—WMTV(TV) Madison and WSAU-AM-FM-TV Wausau, both Wisconsin. Ownership: **Wausau Record Herald**, 25.9%; **Wisconsin Rapids Tribune**, 6.5%; **Marshfield News Herald**, 12.9%; **Rhineland News**, 8.6%; **Merrill Herald**, 8.6% and Charles Lemke, 27.2%.

John F. Wismer—See Stevens-Wismer.

WKY Television System—WKY-AM-TV Oklahoma City; WTVT (TV) Tampa, Fla.; KTVT (TV) Fort Worth, Tex. Ownership: Oklahoma Publishing Co., 100%.

Theodore J. Wolf—See Key Stations.

Mitchell Wolfson—See Wometco.

Wometco Enterprises Stations—WTVJ (TV) Miami, Fla.; WLOS-AM-FM-TV Asheville, N.C.; KVOS-TV Bellingham, Wash. and 47.5% of WFGA-TV Jacksonville, Fla. Mitchell Wolfson, pres; Louis Wolfson II, Richard F. Wolfson, Jack Waxenberg, sr vps; Arthur H. Hertz, vp; H. B. House, treas. Headquarters: 306 N. Miami Ave., Miami 32, Fla. Franklin 4-6262.

Allen M. Woodall Stations—WDAK Columbus, WMOG Brunswick, WDAK McRae,

TV APPLICATIONS

WAYX Waycross, and WALG Albany, all Georgia. Allen M. Woodall, pres.; Ed Wein, nat'l sgr mgr; Allen M. Woodall Jr., reg'l sgr mgr. Headquarters: Martin Bldg., Columbus, Ga. Fairfax 2-5447.

W. C. Woodall Jr. Stations—WBBK Blakeley (75%), WDWD Dawson (100%), WGRA Cairo (25%), WFPM Fort Valley (25%) all Georgia, and WGSW Greenwood, S. C. (37.5%).

J. W. Woodruff Jr. Stations—WRBL-AM-FM-TV Columbus (30.4%), WGPC-AM-FM Albany (55%), and WAZA Bainbridge (55%), all Georgia.

D. E. Woodson—See Frontier Broadcasting.

Worley Stations—KOKE Austin, and KWBA Baytown, both Tex., and KLEA Lovington, N. M. Mrs. Iva Lea Worley.

Ralph G. Worster—See Bluegrass Broadcasting.

Malcolm D. Wymand—See Northern Wyoming.

H. Calvin Young Stations—WENO Madison, Tenn.; WYAM Bessemer, Ala.; WGUS North Augusta, S. C. Ownership: Mr. Young and Martha White Mills Inc. are joint owners of WENO. Mr. Young owns 70% of WYAM and 37.5% of WGUS. Martha White Mills Inc. owns 50% of WGUS. Jerome Glaser owns 25% of WYAM, 12.5% of WGUS.

Zanesville Publishing Stations—WHIZ-AM-FM-TV Zanesville Ohio; WTAP-AM-FM-TV Parkersburg, W. Va.; WNXT Portsmouth, Ohio. Zanesville Publishing Co. owns 60% of WHIZ and 63% of WHIZ-TV; 100% of WTAP and of WNXT. Principal stockholders: Clay, Arthur S., 47.5% each and William O. Littick, 5%.

Fred Zierle—See Midwestern Broadcasting.

Television Station Applications Pending

(Through Oct. 1, 1964)

Abbreviations: cp—construction permit. ERP—effective radiated power. vhf—very high frequency. uhf—ultra high frequency. ant.—antenna. aur.—aural. vis.—visual. kw—kilowatts. w—watts. mc—megacycles. *—noncommercial. trans.—transmitter.

ALABAMA

Anniston, Ala.—Anniston Broadcasting Co. UHF channel 70 (806-812 mc); ERP 45.6 kw vis., 22.8 kw aur. Ant. height above average terrain 877 feet, above ground 235 feet. P.O. address 1330 Noble Street, Anniston. Estimated construction cost \$164,911; first year operating cost \$75,000; revenue \$85,000. Studio and trans. locations both Anniston. Geographic coordinates 33° 40' 52" north latitude, 85° 48' 57" west longitude. Type trans. RCA TTU-2A, type ant. RCA TFU-27DH. Legal counsel Harry J. Daly, Washington; consulting engineer Claude M. Gray, Birmingham, Ala. Principals: Harry M. Ayers (80%), Ediel Y. Ayers, Wilfred Galbraith, James A. Hudson and Malcolm B. Street (each 5%). Anniston Broadcasting is licensee of WHMA-AM-FM Anniston. Messrs. Ayers each have 23% interest in Consolidated Publishing Co., publisher of Anniston Star daily newspaper. Mr. Galbraith is editorial writer for Anniston Star and is secretary of Anniston Broadcasting Co. Mr. Hudson is chief engineer at WHMA-AM-FM. Mr. Street is general manager at WHMA-AM-FM.

Anniston, Ala.—Chapman Radio & Television Co. UHF channel 70 (806-812 mc); ERP 22 kw vis., 11.89 kw aur. Ant. height above average terrain 862 feet, above ground 215 feet. P.O. address 3297 Birmingham, Ala. Estimated construction cost \$24,950; first year operating cost \$25,000; revenue \$50,000. Geographic coordinates 33° 40' 53" north latitude, 85° 48' 58" west longitude. Studio and trans. locations both Anniston. Type trans. RCA TTU-1B, type ant. RCA TFU-27DH. Principals: William A. and George K. Chapman (each 50%). Applicant is licensee of WCRT-AM-FM Birmingham.

Fairfield, Ala.—Symphony Network Association Inc. UHF channel 54 (710-716 mc); ERP 18.6 kw vis., 3.724 kw aur. Ant. height above average terrain 291 feet, above ground 308 feet. P.O. address 1100 8th Avenue West, Birmingham 4. Estimated construction cost \$100,000; first year operating cost \$100,000; revenue \$146,000. Studio and trans. locations both Birmingham. Geographic coordinates 33° 30' 46" north latitude, 86° 51' 24" west longitude. Type trans. GE TT20A; type ant. GE TY 25-H. Legal counsel Smith and Pepper, Washington, D. C., engineering counsel James V. Melonas, Birmingham. Principals: James

V. Melonas, Hugh Thomas, James E. Simpson, Dr. Hubert Harper, Claude M. Gray, Tommy Humphreys, Jerome Tanner, Rev. S. Gouvellis, Thomas W. Fletcher, Charles E. Carnez, Dr. Tobert L. Henderson and E. E. Craig Jr. Mr. Melonas is majority owner of WSMF(FM) Birmingham.

Homewood, Ala.—Chapman Radio & Television Co. UHF channel 54 (710-716 mc); ERP 19.06 kw vis., 9.53 kw aur. Ant. height above average terrain 653 feet, above ground 303 feet. P. O. address c/o W. A. Chapman, Box 3297, Birmingham, Ala. Estimated construction cost \$93,250; first year operating cost \$50,000; revenue \$50,000. Studio location Homewood, trans. location Birmingham, Ala. Geographic coordinates 33° 29' 11" north latitude, 86° 48' 18" west longitude. Type trans. RCA TTU-1B, type ant. RCA TFU-24BM. Principals: William A. and George K. Chapman (each 50%). Applicant is licensee of WCRT-AM-FM Birmingham.

Huntsville, Ala.—Alabama Educational TV Commission. UHF channel 44 (650-656 mc); ERP 270 kw vis., 136 kw aur. Ant. height above average terrain 1,177 feet, above ground 342 feet. P. O. address c/o Raymond D. Hurlbert, 2151 Highland Ave., Suite 206, Birmingham 5, Ala. Estimated construction cost \$407,464; first year operating cost \$30,000. Trans. location Huntsville. Geographic coordinates 34° 44' 16" north latitude, 86° 32' 02" west longitude. Type trans. GE TT-25A, type ant. GE TY-25E. Consulting engineer A. H. Renfro Jr., Birmingham. Principals: commissioners.

Tuscaloosa, Ala.—Chapman Radio & Television Co. UHF channel 51 (692-698 mc); ERP 25 kw vis., 13.58 kw aur. Ant. height above average terrain 181.6 feet, above ground 230 feet. P.O. address Box 3297 Birmingham, Ala. Estimated construction cost \$24,700; first year operating cost \$25,000; revenue \$50,000. Studio and trans. locations both Tuscaloosa. Geographic coordinates 33° 12' 23" north latitude, 87° 33' 55" west longitude. Type trans. RCA TTU-1B, type ant. RCA TFU-27DH. Principals: William A. and George K. Chapman (each 50%). Applicant is licensee of WCRT-AM-FM Birmingham, Ala., and is applicant for new UHF-TV's in Anniston and Homewood, both Alabama.

Tuscaloosa, Ala.—TV Bestg. Circuits Inc. UHF ch. 45 (656-662 mc); ERP 20.70 kw vis., 11.20 kw aur. Antenna height above average terrain 451.75 ft., above ground 339.2 ft. Estimated construction cost \$5,000; first year operating cost \$140,000; revenue \$150,000. P. O. address Box 591, Tuscaloosa. Studio and Trans. location Tuscaloosa. Geographic coordinates 33° 11' 52" N. Lat., 87° 29' 05" W. Long. Trans. RCA TTU-1B, ant. GE TY-25-E. Consulting engineer Claude M. Gray, Birmingham, Ala. Principals: T. H. Todd (24.3%), Dr. Sam V. McCall (12.5%), C. H. Armstrong (11.2%), George O. Miller (10%), David A. Decker (4.2%) and others.

ARKANSAS

Little Rock, Ark.—Arkansas Educational Television Commission. VHF channel 2 (54-60 mc); ERP 100 kw vis., 50 kw aur. Ant. height above average terrain 1,014 feet, above ground 936.5 feet. P. O. address c/o Thurl E. Tom Tyler, 1010 West Third Street, Little Rock. Estimated construction cost \$827,971; first year operating cost \$220,500. Studio location Little Rock, trans. location Jefferson Springs. Geographic coordinates 34° 22' 12" N. Lat., 92° 10' 07" W. Long. Type trans. RCA TT-25CL, type ant. RCA TF-5CL. Legal counsel John C. Doerfer, consulting engineer Willis C. Beecher, both Washington. Principals: board of commissioners.

CALIFORNIA

Carmel, Calif.—Carmel Broadcasting Inc. UHF channel 35 (596-602 mc); ERP 45.7 kw vis., 18.08 kw aur. Ant. height above average terrain 426 feet, above ground 287 feet. P.O. address Box 552, Carmel. Estimated construction cost \$272,122; first year operating cost \$175,000; revenue \$190,000. Studio and trans. locations both Carmel. Geographic coordinates 36° 32' 20" north latitude, 121° 49' 59" west longitude. Type trans. RCA TTU-2A, type ant. RCA TFU-24DM. Legal counsel Spearman & Robertson, Washington; consulting engineers A. E. Towne Associates Inc., San Francisco. Principal: Sam S. Smith (100%). Carmel Broadcasting is licensee of KRML Carmel.

Fontana, Calif.—International Panorama TV Inc. UHF channel 40 (626-632 mc); ERP 318 kw vis., 159 kw aur. Ant. height above average terrain 2,278 ft., above ground 303 ft. P. O. address 132 North Western Avenue, Los Angeles 4, Calif. Estimated construction cost \$357,336; first year operating cost \$180,000; revenue \$180,000. Studio location Fontana. Geographic coordinates 34° 10' 43" N. Lat., 117° 42' 24" W. Long. type

trans. GE TT56A, type ant. GE TY25D. Legal counsel S. R. Levine, consulting engineer James F. Lawrence Jr., both Los Angeles. Principals: Angel Lerma Maler (75%) and Alma Clara Maler (25%). Mr. Maler produces Spanish-language programs.

Riverside, Calif.—Cavalcade Telecasters Inc. UHF channel 46 (662-668 mc); ERP 9.57 kw vis., 5.76 kw aur. Ant. height above average terrain 3,557.5 feet, above ground 92 feet. P.O. address 9728 Shadow Island Drive, Sunland, Calif. Estimated construction cost \$100,563; first year operating cost \$75,000; revenue \$75,000. Studio location Riverside; trans. location Santiago Peak, Calif. Geographic coordinates 33° 42' 42.5" north latitude, 117° 31' 57" west longitude. Type trans. GE TT-20A, type ant. GE TY-25E. Legal counsel Saul Robert Levine, Los Angeles, consulting engineer A. E. Towne Associates Inc., San Francisco. Principals: Albert V. Latauska and Bert Schireson (each 50%).

Sacramento, Calif.—Camellia City Telecasters. Uhf ch. 40 (626-632 mc); ERP 19.06 kw vis., 10.33 kw aur. Ant. height above average terrain 279 ft., above ground 338 ft. P. O. address c/o Jack F. Matranga, 801 9th St., Sacramento. Estimated construction cost \$300,943; first year operating cost \$360,000; revenue \$480,000. Studio and trans. locations both North Sacramento. Geographic coordinates 38° 36' 28" N. Lat., 121° 27' 20" W. Long. Type trans. RCA TTU-1B, type ant. RCA TFU-24DM. Legal counsel Lester W. Spillane, consulting engineer A. E. Towne Assoc. Inc., both San Francisco. Principals: Charles L. Bowman, Foster A. Bullock, Jack F. Matranga and Irving J. Schwartz (each 25%). Mr. Bowman is part owner of real estate investment firm; Mr. Bullock is minority owner of Mr. Bowman's firm; Mr. Matranga, also part owner of that firm, has option to buy 25% of KJAY Sacramento; Mr. Schwartz is clothing store manager.

San Bernardino, Calif.—The Maple Chapel. Uhf ch. 30 (566-572 mc); ERP 318.5 kw vis., 159.25 kw aur. Ant. height above average terrain 2,531.9 ft., above ground 308 ft. P. O. address c/o Rev. R. A. Schoch, Box 41108, Los Angeles 41, Calif. Estimated construction cost \$349,130; first year operating cost \$86,000; revenue \$96,000. Studio and trans. locations both Los Angeles. Geographic coordinates 34° 10' 43" N. Lat., 117° 42' 23" W. Long. Type trans. GE TT56A, type ant. GE TY25C. Legal counsel S. R. Levine, consulting engineer James F. Lawrence Jr., both Los Angeles. Principals: members of board of church group (no stock issued).

San Bernardino, Calif.—Harriscope Inc. UHF channel 18 (494-500 mc); ERP 17.8 kw vis., 8.3 kw aur. Ant. height above average terrain 340 feet, above ground 42 feet. P.O. address 291 South La Cienega Boulevard, Beverly Hills, Calif. Estimated construction cost \$123,564; first year operating cost \$144,000; revenue \$180,000. Studio and trans. locations both San Bernardino. Geographic coordinates 34° 11' 51" north latitude, 117° 17' 10" west longitude. Type trans. GE TT-20A, type ant. GE TY-22B. Legal counsel Shur, Oppenheimer & Harris, Washington; consulting engineer Hammett & Edison, San Francisco. Principals: Burt I. Harris (12.31%), Irving B. Harris (36.93%), Donald P. Nathanson (27.36%), William W. Harris (3.42%), Virginia Harris Polsky (3.42%), Roxanne Harris Meyer (3.42%), North Advertising Inc. (4.10%), City Capitol Corp. (3.29%), Robert N. Harris, Harold Rosenzweig, Maurice H. Bronner, Daniel J. Edelman, and William E. Conner (each 0.82%) and Gus Friesem (1.65%). Harriscope stockholders have interest in KFBB-AM-TV Great Falls, Mont., through Harriscope Broadcasting Corp.; KTWO-AM-TV Casper, Wyo., KBAK-TV Bakersfield, Calif., and KKAR Pomona, Calif., through Harriscope Inc., and KLFM (FM) Long Beach, Calif., through Harriscope Music Corp.

San Diego—California Western University of San Diego. UHF channel 51 (692-698 mc); ERP 276 kw vis., 55 kw aur. Ant. height above average terrain 727 feet, above ground 204 feet. P.O. address 3902 Lomaland Drive, San Diego. Estimated construction cost \$577,190; first year operating cost \$200,000; revenue \$200,000. Studio and trans. locations both San Diego. Geographic coordinates 32° 50' 17" north latitude, 117° 14' 56" west longitude. Type trans. RCA TTU-12A, type ant. RCA TFU-27DH. Legal counsel Fly, Shuebruk, Blume & Gagulne, Washington; consulting engineer Hammett & Edison, San Francisco. Principal: board of trustees.

San Diego, Calif.—Jack O. Gross Broadcasting Co. UHF channel 51 (692-698 mc); ERP 87.6 kw vis., 22 kw aur. Ant. height above average terrain 1,928.8 feet, above ground 189 feet. P.O. address c/o Jack O. Gross, 2810 Talbot Street, San Diego. Estimated construction cost \$445,871; first year operating cost \$274,836; revenue \$292,000.

Studio location San Diego; trans. location 12.5 miles east of San Diego in San Miguel mountains. Geographic coordinates 32° 41' 48" north latitude, 116° 56' 08" west longitude. Type trans. RCA TTU-10A, type ant. RCA TFU-30J. Legal counsel Krieger & Jorgenson, Washington; consulting engineer Jay E. Tapp, Long Beach, Calif. Principal: Jack O. Gross (100%).

San Francisco—Television San Francisco UHF channel 26 (542-548 mc); ERP 635 kw vis., 359 kw aur. Ant. height above average terrain 1,263 feet; above ground 250 feet. P. O. address 435 Vista Grande, Greenbrae, Calif. Estimated construction cost \$468,374; first year operating cost \$350,000; revenue \$219,000. Studio location 2482 Mission Street, San Francisco, trans. location Mt. San Bruno, South San Francisco. Geographic coordinates 37° 41' 22" north latitude, 122° 26' 06" west longitude. Type trans. RCA TTU-25B; type ant. GE TY-25C. Legal counsel Joseph Brenner, Beverly Hills, Calif.; consulting engineer E. E. Benham, Van Nuys, Calif. Principals: Lillian Lincoln (90%) and Deane DeVere Banta (10%). Mrs. Banta has various business investments in Cleveland area; Mr. Banta has had staff experience on several California stations.

San Francisco—Jall Broadcasting Inc. UHF channel 26 (542-548 mc); ERP 634 kw vis., 66.8 kw aur. Ant. height above average terrain 1,207 feet, above ground 251.5 feet. P. O. address 8530 Wilshire Boulevard, Beverly Hills, Calif. Estimated construction cost \$478,950; first year operating cost \$300,000; revenue \$360,000. Studio location San Francisco, trans. location Mt. San Bruno. Geographic coordinates 37° 41' 26" north latitude, 122° 26' 14" west longitude. Type trans. RCA TTU-30A, type ant. RCA TFU-30J. Legal counsel Welch & Morgan; consulting engineer George C. Davis, both Washington. Principals: Al Lapin Jr. (30%), Jerome M. Lapin (30%), Irving A. Lapin (30%), Daniel Harrison (5%) and Irving A. Bernstein (5%). Mr. Irving Lapin is employed by NBC in Burbank, Calif. Mr. Bernstein is attorney. Others are California businessmen.

***Santa Barbara, Calif.—Santa Barbara Educational Television.** UHF channel 20 (506-512 mc); ERP 20.4 kw vis., 10.2 kw aur. Ant. height above average terrain 2,985 feet, above ground 79 feet. P. O. address c/o John M. Sink, president, 831 State Street, Suite 32, Santa Barbara, Calif. Estimated construction cost \$254,931; first year operating cost \$105,930. Studio location Santa Barbara, trans. location Santa Ynez Mountains. Geographic coordinates 34° 31' 33" north latitude, 119° 57' 27" west longitude. Type trans. RCA TTU-1B, type ant. RCA TFU-21DL. Legal counsel John M. Sink, Santa Barbara, consulting engineer Hammett & Edison, San Francisco. Principals: board of directors.

Santa Rosa, Calif.—Santa Rosa Enterprises. UHF channel 50 (686-692 mc); ERP 5.11 kw vis., 2.76 kw aur. Ant. height above average terrain minus 123.5 feet, above ground 199 feet. P. O. address Box 2325, Santa Rosa. Estimated construction cost \$140,562; first year operating cost \$150,000; revenue \$160,000. Studio and trans. locations both Santa Rosa. Geographic coordinates 38° 27' 22" north latitude, 122° 44' 06" west longitude. Type trans. RCA TTU-1B, type ant. RCA TFU-6B. Legal counsel Lester W. Spillane, consulting engineer A. E. Towne Associates Inc., both San Francisco. Principals: Hugh B. and Nellie W. Codding (22%) and others. Applicant is in real estate business.

Walnut Creek, Calif.—Jerry Bassett Inc. UHF channel 26 (542-548 mc); ERP 214 kw vis., 53.5 kw aur. Ant. height above average terrain 917 feet, above ground 316 feet. P. O. address c/o Jerry Bassett, 74 A Street, Concord, Calif. Estimated construction cost \$277,000; first year operating cost \$293,220; revenue \$348,000. Geographic coordinates 37° 51' 27" north latitude, 122° 08' 06" west longitude. Studio and trans. locations both near Rheem, Calif., on Mulholland Hill. Type trans. RCA TTU-12A, type ant. Co. EL Co-27SUL. Legal counsel John H. Mitchell, Richmond, Calif.; consulting engineer James R. Bird, Rio Vista, Calif. President of publically owned applicant is Jerry Bassett.

COLORADO

Alamosa, Colo.—Garvey Communications Systems Inc. VHF channel 3 (60-66 mc); ERP 67.5 kw vis., 13.5 kw aur. Ant. height above average terrain 2,511 feet, above ground 183 feet. P. O. address c/o James D. Russell, Box 1078, Colorado Springs, Colo. Estimated construction cost \$165,750; first year operating cost \$45,000; revenue not given. Studio and trans. locations both 15 miles north of Tres Piedras, N. M. Geo-

graphic coordinates 36° 51' 40" north latitude, 106° 01' 10" west longitude. Type trans. RCA TT-6BL, type ant. CO-EL CO-32LD. Legal counsel Hogan & Hartson; consulting engineer David Steel & Associates, both Washington. Garvey is licensee KKTU-TV) Colorado Springs, KFMH(FM) Colorado Springs and KGHF Pueblo, all Colorado.

CONNECTICUT

***Greenwich, Conn.—Board of Education.** Uhf ch. 55 (716-722 mc); ERP 800 w vis., 400 w aur. Ant. height above average terrain 242 ft., above ground 218 ft. (Request for waiver of Sec. 3.685 of rules). Estimated construction cost \$140,480; first year operating cost \$40,000. P. O. address, c/o Dr. John Blackhall Smith, Superintendent of Schools, Havemeyer Bldg., Greenwich. Studio and trans. location Greenwich. Geographic coordinates 41° 03' 30" N. Lat., 73° 31' 00" W. Long. Trans. Adler UT-100; ant. Alford 1044-U. Legal counsel A. William Mottolese, asst. town counsel; consulting engineer Edward Galuska, Adler Electronics, New Rochelle, N. Y.

DELAWARE

Wilmington, Del. — Rollins Broadcasting Inc. UHF channel 83 (204-210 mc); ERP 261 kw vis. Ant. height above average terrain 334 feet, above ground 285 feet. Estimated construction cost \$612,042; first year operating cost \$712,000; revenue \$600,000. P. O. address 414 French St., Wilmington. Studio location Wilmington, trans. location Canton, N. J. Geographic coordinates 39° 27' 44.8" north latitude, 75° 23' 10.26" west longitude. Type trans. RCA TT-50AH; type ant. RCA TF-12AH. Legal counsel Cohn and Marks, Washington, D. C.; consulting engineer G. Russell Chambers, Wilmington. Principals: O. Wayne and John W. Rollins. Messrs. Rollins own WGEI Indianapolis, WBEE Chicago. WAMS Wilmington, WJWL Georgetown, both Delaware. WPTZ(TV) Plattsburgh, N. Y. WEAR(TV) Pensacola, Fla., WRAP Norfolk, Va., and WNJR Newark, N. J.

FLORIDA

Clearwater, Fla.—Bay Broadcasting Co. UHF channel 32 (578-584 mc); ERP 280 kw vis., 98 aur. Ant. height above average terrain 165 feet, above ground 167 feet. P. O. address c/o John W. Gilbert, 1494 North East 123rd Street, North Miami, Fla. Estimated construction cost \$338,945; first year operating cost \$200,000; revenue \$225,000. Studio and trans. locations both Clearwater. Geographic coordinates 27° 57' 48" north latitude, 82° 48' 02" west longitude. Type trans. RCA TTU-12A, type ant. CO-EL CB 1747-2. Legal counsel Welch & Morgan, Washington; consulting engineer Serge Bergen, Fairfax, Va. Principals: John W. Gilbert, Haig Ellian, I. A. Mascioli and John T. Sears (each 25%). Messrs. Ellian and Mascioli have interest in Ellian & Mascioli Associates Inc., Miami public relations firm, and other interests. Messrs. Gilbert and Sears are Florida businessmen.

Melbourne, Fla. — Mel-Eau Broadcasting Corp. UHF channel 43 (644-650 mc); ERP 540.4 kw vis., 283.6 kw aur. Ant. height above average terrain 481 feet, above ground 505 feet. P. O. address Box 1318, Eau Gallie, Fla. Estimated construction cost \$670,473; first year operating cost \$296,000; revenue \$384,000. Studio and trans. locations both six miles west northwest of Eau Gallie. Geographic coordinates 28° 08' 44" north latitude, 80° 43' 34" west longitude. Type trans. GE TT-57A, type ant. GE TT-96D. Legal counsel Fuller Warren, consulting engineer not listed. Principals: Charles E. Varner and Wallis R. Kinney (each 50%). Messrs. Varner and Kinney each have 50% interest in WMEG Eau Gallie, and WDCF Dade City, Fla.

Miami—Community Broadcasting Corp. VHF channel 7 (174-180 mc); ERP 316 kw vis., 158 kw aur. Ant. height above average terrain 955 feet, above ground 994 feet. P. O. address c/o Tally Embry, 1714 First National Bank Building, Miami 32. Estimated construction cost \$1,061,124; first year operating cost \$2,416,000; revenue \$3,661,600. Studio location undetermined, trans. location Hollywood, Fla. Geographic coordinates 52° 57' 59" N. Lat., 80° 12' 58" W. Long. Type trans. RCA TT-50AH, type ant. RCA TF-12BH. Legal counsel Miller & Schroeder, consulting engineer John H. Mullaney & Associates, both Washington. Principals: Talton H. Embry Jr., Harold E. Kendall Sr., Robert Uricho Jr., John H. McGeary Jr., Guy B. Bailey, Fred H. Billups, James J. Griffiths, Herbert H. Johnson, William F. Koch Jr., W. Allen Markham, James F. McKillips Jr. and Cliff

ford Russell (each 8 1/4%). Each stockholder will donate approximately 0.25% to future employes of station if application is granted. All principals are Florida businessmen.

Orlando, Fla.—WKIS Inc. VHF channel 9 (186-192 mc); ERP 8.89 kw vis., 4.44 kw aur. Ant. height above average terrain 336.5 feet, above ground 354 feet. P. O. address 740 North Orange Ave. Orlando. Estimated construction cost \$168,469; first year operating cost \$92,500; revenue not listed. Studio and trans. locations both Orlando. Geographic coordinates 28° 32' 53" north latitude, 81° 25' 37" west longitude. Type trans. RCA TT-2AH, type ant. RCA TF-6AH. Legal counsel Eliot C. Lovett; consulting engineer Commercial Radio Equipment Co., both Washington. Principals: Naomi T. Murrell (56%), William O. Murrell Jr. (22%) and Eugene D. and Joaquin M. Hill (22% jointly). Mr. Murrell is attorney. Subsidiary Central Florida Broadcasting Co. is licensee of WKIS-AM-FM Orlando.

***Tampa, Fla.—State Board of Control of Florida and Florida Educational Television Commission acting on behalf of University of South Florida.** UHF channel 16 (482-488 mc); ERP 232 kw vis., 124 kw aur. Ant. height above average terrain 1,007.6 feet, above ground 1,021.34 feet. P. O. address University of South Florida, Tampa. Studio location Tampa, trans. location Riverview, Fla. Geographic coordinates 27° 50' 52.5" north latitude, 82° 15' 48" west longitude. Type trans. GE TT-56A, type ant. RCA TFU-24DL. Legal counsel Krieger and Jorgenson, Washington; consulting engineer William Kessler, Florida ETV Commission. Principal: board of control of Florida and Florida ETV Commission.

GEORGIA

***Cochran, Ga.—Georgia State Board of Education.** UHF channel 15 (476-482 mc); ERP 422 kw vis., 42.2 kw aur. Ant. height above average terrain 1,149 feet above ground 1,185 feet. P. O. address State Office Building, Atlanta. Estimated construction cost \$709,935; first year operating cost \$55,000. Studio and trans. locations both near Cochran. Geographic coordinates 32° 28' 00" north latitude, 83° 15' 30" west longitude. Type trans. GE TT-57A, type ant. GE TY-25A. Legal counsel Harry M. Plotkin, Washington; consulting engineer A. Earl Cullum Jr., Dallas. Principals: state board of education.

***Pelham, Ga.—Georgia State Board of Education.** UHF channel 14 (470-476 mc); ERP 422 kw vis., 42.2 kw aur. Ant. height above average terrain 1,238 feet, above ground 1,195 feet. P. O. address State Office Building, Atlanta. Estimated construction cost \$709,935; first year operating cost \$55,000. Studio and trans. locations both Pelham. Geographic coordinates 31° 07' 55" north latitude, 84° 05' 55" west longitude. Type trans. GE TT-57A, type ant. GE TY-25A. Legal counsel Harry M. Plotkin, Washington; consulting engineer A. Earl Cullum Jr., Dallas. Principal: state board of education.

***Wrens, Ga.—Georgia State Board of Education.** UHF channel 20 (506-512 mc); ERP 387 kw vis., 38.7 kw aur. Ant. height above average terrain 1,483 feet, above ground 50 feet. P. O. address State Office Building, Atlanta. Estimated construction cost \$727,535; first year operating cost \$55,000. Studio and trans. locations both 7 miles north of Wrens. Geographic coordinates 33° 15' 30" north latitude, 82° 17' 00" west longitude. Type trans. GE TT-57A, type ant. GE TY-25B. Legal counsel Harry M. Plotkin, Washington; consulting engineer A. Earl Cullum Jr., Dallas. Principal: board of education.

HAWAII

***Honolulu, Hawaii—University of Hawaii.** Vhf ch. 11 (198-204 mcs); 145 kw vis., 87 kw aur. Ant. height above average terrain minus 382 ft., above ground 408 ft. Estimated construction cost \$819,910; first year operating cost \$323,600. P. O. address 1801 University Ave., Honolulu. Studio location and trans. location both Honolulu. Geographic coordinates 21° 17' 44" N. Lat., 157° 51' 06" W. Long. Type trans. RCA TT25CH; type ant. RCA TF6AH. Legal counsel Donald H. C. Low, Dep. Atty. Gen., State of Hawaii, Honolulu; consulting engineer Dan Hunter, same city. Principal is corporate body of University of Hawaii.

IDAHO

***Boise, Idaho—State Board of Education.** VHF channel 4 (66-72 mc); ERP 27 kw vis., 13.3 kw aur. Ant. height above average terrain 2,474 feet, above ground 142 feet. P. O. address State Board of Education, Boise. Estimated construction cost \$332,493; first year operating cost \$9,500. Studio and

TV APPLICATIONS

trans. locations both Boise. Geographic coordinates 43° 45' 08" north latitude, 116° 06' 10" west longitude. Type trans. RCA TT-10AL, type ant. RCA TF-3EM. Legal counsel not listed, consulting engineer H. W. Toedtemeier, Boise. Principal: board of regents.

*Moscow, Idaho.—Regents of University of Idaho. VHF channel 12 (204-210 mc); ERP 20.4 kw vis., 10.2 kw aur. Ant. height above average terrain 93 feet, above ground 176 feet. P.O. address c/o Gordon Law, Moscow. Geographic coordinates 46° 43' 26" north latitude, 117° 00' 25" west longitude. Studio and trans. locations both Moscow. Type trans. RCA TT-2BH, type ant. RCA 12-AH. Consulting engineer H. W. Toddmeier, Boise, Idaho. Principal: board of regents.

ILLINOIS

Chicago, Ill.—Chicagoland Tv Co. UHF ch. 38 (614-620 mc); ERP 235 kw vis., 117.5 kw aur. Ant. height above average terrain 646.45 ft., above ground 671.48 ft. P.O. address 218 E. Ontario St., Chicago 11. Estimated construction cost \$332,891; first year operating cost \$250,000; revenue \$200,000. Studio and trans. location Chicago. Geographic coordinates 87° 38' 14.4" N. Lat., 41° 52' 55.9" W. Long. Type trans. RCA TTU12A; type ant. RCA TFU-24DM. Legal counsel Fletcher, Heald, Rowell, Kenehan and Hildreth, Washington, D. C.; consulting engineer Walter F. Kean, Riverside, Ill. Principals: Frederick B. Livingston and Thomas L. Davis (each 50%). Mr. Livingston is majority owner of Livingston & Assoc., Chicago advertising and public relations firm; Mr. Davis is general manager of WAAF Chicago and part-owner of WBOW Terre Haute & WHUT Anderson, both Indiana.

Chicago, Illinois—Kaiser Industries Corp. (Bestg. Division) UHF ch. 38 (614-620 mc); ERP 200 kw vis., 100 kw aur. Ant. height above average terrain 928 ft., above ground 965 ft. Estimated construction cost \$1,252,250; first year operating cost \$750,000; revenue \$700,000. P.O. address 300 Lakeside Dr., Oakland 12, Calif. Studio and trans. location Chicago. Geographic coordinates 41° 53' 16" N. Lat., 86° 37' 45" W. Long. Type trans. RCA TTU-12A; type ant. RCA TFU-25G. Legal counsel Wilmer, Cutler & Pickering, Washington, D. C., consulting engineer Jansky & Bailey, same city. Principals: ownership is by Kaiser Industries. Kaiser is licensee of KHVH-AM-TV Honolulu; KHJK San Francisco; KHVO(TV) Hilo, Hawaii, and is permittee of KHJK(TV) San Francisco; KICB-TV Corona, Calif.; WKBD(TV) Detroit; KHVH-FM Honolulu, and WKBP(TV) Burlington, N. J.

Chicago—Warner Bros. Pictures Inc. UHF channel 38 (614-620 mc); ERP 451 kw vis., 226 kw aur. Ant. height above average terrain 932 feet, above ground 949 feet. P.O. address c/o Howard Levinson, 666 Fifth Avenue, New York. Estimated construction cost \$1,486,397; first year operating cost \$800,000; revenue \$800,000. Studio and trans. locations both Chicago. Geographic coordinates 41° 53' 16" north latitude, 87° 37' 45" west longitude. Type trans. RCA TTU-25B, type ant. RCA TFU-30J. Legal counsel Fly, Shuebruk, Blume & Gaguine, New York; consulting engineer Lohnes & Culver, Washington. Warner Bros., motion picture firm, is owned by Jack L. Warner (23.6%) and others. Also see Fort Worth application for new TV.

Springfield, Ill.—Springfield Telecasting Co. UHF ch. 26 (542-548 mc); ERP 17.38 kw visual, 9.77 kw aur.; ant. height above average terrain 148 ft., above ground 146 ft. Estimated construction cost \$31,000; first year operating cost \$72,000; revenue \$84,000. P.O. address 2515 Kemper, Shaker Heights, Ohio. Studio and trans. location 3004 S. 4th St., Springfield. Geographic coordinates 39° 45' 37" N. Lat., 89° 39' 1" W. Long. Trans. Continental Electronics 714; ant. RCA TFU-24DL. Richard S. Cole, sole owner, has interest in KFOR Colorado Springs, Colo. and KTUR Turlock, Calif.

Springfield, Ill.—WPFA Radio Inc. UHF channel 36 (602-608 mc); ERP 23 kw vis., 12.4 kw aur. Ant. height above average terrain 262 feet, above ground 254 feet. P.O. address c/o J. W. O'Connor, WCVS, Box 1506, Springfield. Estimated construction cost \$31,500; first year operating cost \$72,000; revenue \$90,000. Studio and trans. locations both Springfield. Geographic coordinates 39° 47' 54" north latitude, 89° 38' 53" west longitude. Type trans. RCA TTU-1B, type ant. RCA TFU-24DM. Consulting engineer Ralph J. Bitzer, St. Louis. Applicant is licensee of WCVS Springfield. Ann. Jan. 2.

INDIANA

Anderson, Ind.—Bill J. Wheat. UHF ch. 26 (542-548 mc); ERP 17.5 kw vis., 9.44 kw aur. Ant. height above average terrain 500 ft., above ground 534 ft. P.O. address Box

2026, Anderson. Estimated construction cost \$25,000; first year operating cost \$65,000; revenue \$70,000. Studio and trans. locations both Anderson. Geographic coordinates 40° 03' 42" N. Lat., 85° 42' 33" W. Long. Type trans. RCA TTU-1B, type ant. RCA TFU-24DL. Mr. Wheat, sole owner, is mgr. of bowling alley.

Indianapolis, Ind.—American Tv & Public Information Service Inc. UHF ch. 39 (620-626 mc); ERP 201.6 kw vis., 110.2 kw aur. Ant. height above average terrain 502 ft., above ground 542 ft. P.O. address c/o Robert L. Montgomery, 129 E. Market St., Room 707, Indianapolis 4. Estimated construction cost \$586,054; first year operating cost \$410,000; revenue \$550,000. Trans. and studio locations both Indianapolis. Geographic coordinates 39° 42' 19" N. Lat., 85° 57' 58" W. Long. Type trans. RCA TTU-12A, type ant. RCA TFU-24DM. Legal counsel Arthur H. Northrup, consulting engineer Mercury Consulting Service, both Indianapolis. Principals: Max Barney & M. L. Hall (each 45%) and Robert L. Montgomery (10%). Mr. Montgomery owns pr firm; Messrs. Barney & Hall have real estate and other interests.

*Terre Haute, Ind.—Indiana State College Board. UHF ch. 57 (728-734 mc); ERP 520 kw vis., 312 kw aur. Ant. height above average terrain 523.9 ft., above ground 515 ft. P.O. address c/o Edwin P. Adkins, 217 N. 6th St., Terre Haute. Estimated construction cost \$311,297; first year operating cost \$75,000. Studio and trans. locations both Terre Haute. Geographic coordinates 39° 27' 57" N. Lat., 87° 24' 13" W. Long. Type trans. RCA TTU-25B, type ant. RCA TFU-27J. Legal counsel James E. Sullivan, consulting engineer Paul Dean Ford, both Terre Haute. Principals: college board. Applicant owns *WVIS (FM) Terre Haute.

Terre Haute, Ind.—Fort Harrison Telecasting Corp. VHF channel 2 (54-60 mc); ERP 100 kw vis., 50 kw aur. Ant. height above average terrain 952 feet, above ground 999 feet. P.O. address c/o H. Ralph Johnston, 1000 Wabash Avenue, Terre Haute. Estimated construction cost \$877,781; first year operating cost \$695,990; revenue \$1,086,000. Studio location Terre Haute; trans. location on U.S. 150, 14 miles south of Terre Haute. Geographic coordinates 39° 13' 27.5" north latitude, 87° 23' 43.5" west longitude. Type trans. RCA TT-26CL, type ant. RCA TF-6AL. Legal counsel Fletcher, Heald, Rowell, Kenehan and Hildreth, Washington; consulting engineer Gautney & Jones, Washington. Principals: George R. Ranes (20%), John W. Halev (12%), H. Ralph Johnston (11.71%), Marshall T. Hubbard (10.71%) and others. Mr. Johnston is judge, Vigo circuit court, Ind.; Messrs. Ranes, Halev and Hubbard are local businessmen.

Terre Haute, Ind.—Livesay Bestg. Corp. Vhf ch. 2 (190-198 mc); ERP 316 kw vis., 158 kw aur. Ant. height above average terrain 1,000 ft., above ground 935 ft. Estimated construction cost \$401,450; first year operating cost \$600,000; revenue \$750,000. P.O. address Box 322, Mattoon, Ill. Studio and trans. location Terre Haute. Geographic coordinates 39° 13' 31" N. Lat., 87° 23' 49" W. Long. Type trans. Standard Electronics TH-634-2; type ant. Alford 1046 G. Legal counsel Cottone & Scheiner, Washington, D. C., consulting engineer J. R. Livesay, Mattoon. Principals: James R. Livesay (12.66%), Mattoon Bestg. Co. (50.63%), L. Paul Harris (7.6%), Howard O. Miller and W. D. Walker (each 6.33%), R. D. Bills and Gale Durre (each 5.06%), and Rolland O. Looper (3.8%). Messrs. Livesay, Harris, and Bills own 50.66 and 20% each, respectively, of Mattoon Bestg. Corp. licensee of WLBH Mattoon.

Terre Haute, Ind.—Illiana Telecasting Corp. Vhf ch. 2 (54-60 mc); ERP 100 kw vis., 50 kw aur. Ant. height above average terrain 970 ft., above ground 935 ft. Estimated construction cost \$458,849; first year operating cost \$600,000; revenue \$720,000. P.O. address 402 Star Bldg., Terre Haute. Studio location Terre Haute; trans. location 10 mi. S. of Terre Haute. Geographic coordinates 39° 18' 02" N. Lat., 87° 22' 58" W. Long. Type trans. GE TT-22A; type ant. GE TY-50-D. Legal counsel Dow, Lohnes and Albertson, Washington, D. C., consulting engineer Lohnes & Culver, same city. Principals: applicant is corporation having twenty-two stockholders. Applicant through Truth Publishing Inc. owns WSJV (TV) Elkhart, through Truth Radio Corp. owns WTRC-AM-FM same city and through publishing corporation owns 60% of WKJG-AM-TV Fort Wayne, all Indiana.

*Vincennes, Ind.—Vincennes University. UHF channel 52 (698-704 mc); ERP 18.5 kw vis., 1.85 kw aur. Ant. height above average terrain 511 feet, above ground 508 feet. P.O. address c/o Dr. Isaac K. Beckes, 1002 North First Street, Vincennes. Estimated construc-

tion cost \$54,280; first year operating cost \$100,000. Studio location Vincennes, trans. location three miles southeast of Vincennes. Geographic coordinates 38° 38' 27" north latitude, 87° 28' 42" west longitude. Type trans. RCA TTU-1B, type ant. RCA TFU-27DH. Legal counsel Fletcher, Heald, Rowell, Kenehan and Hildreth, consulting engineer Creutz and Snowberger, both Washington. Principals: board of trustees.

KANSAS

*Lawrence, Kan.—U. of Kansas. VHF ch. 11 (198-204 mc); ERP 55.4 kw vis., 33.2 kw aur. Ant. height above average terrain 610 ft., above ground 507.3 ft. Estimated construction cost \$249,595; first year operating cost \$100,000; no revenue. P.O. address Lawrence. Studio and trans. location Lawrence. Geographic coordinates 38° 57' 15" N. Lat., 95° 15' 48" W. Long. Type trans. RCA TT-10AH; type ant. RCA TF-6AH. Legal counsel Krieger & Jorgensen, Washington, D. C., consulting engineer John B. Heffelfinger, Kansas City. Principals are Board of Regents and university administrators. University is licensee of KFPU and KANU (FM) both Lawrence.

*Topeka, Kan.—Washburn University of Topeka. VHF channel 11 (198-204 mc); ERP 34.4 kw vis., 17.2 kw aur. Ant. height above average terrain 1004 feet, above ground 948.7 feet. P.O. address Washburn University of Topeka, Topeka. Estimated construction cost \$427,872; first year operating cost \$106,700. Studio and trans. locations both Topeka. Geographic coordinates 39° 03' 51" north latitude, 95° 45' 49" west longitude. Type trans. RCA TT-50AH, type ant. RCA TF-12AH. Legal counsel Scharfeld, Bechhoefer, Baron and Stambler; consulting engineer David Steel and Associates both Washington. Principal: board of regents.

KENTUCKY

*Bowling Green, Ky.—Kentucky State Board of Education. UHF channel 17 (488-494 mc); ERP 243 kw vis., 122 kw aur. Ant. height above average terrain 808 feet, above ground 618 feet. P.O. address c/o O. Leonard Press, McVey Hall, University of Kentucky, Lexington, Ky. Estimated construction cost \$368,084; first year operating cost \$20,200. Studio location Lexington, trans. location Bowling Green. Geographic coordinates 37° 05' 22" north latitude, 86° 38' 05" west longitude. Type trans. RCA TTU-12A, type ant. RCA TFU-30J. Legal counsel Miller & Schroeder, consulting engineer Jansky and Bailey, both Washington. Principals: governing board of Kentucky Authority for Educational Television. Also see applications below.

*Covington, Ky.—Kentucky State Board of Education. UHF channel 54 (710-716 mc); ERP 8.6 kw vis., 4.3 kw aur. Ant. height above average terrain 398 feet, above ground 340 feet. Estimated construction cost \$186,833; first year operating cost \$18,200. Studio location Lexington, trans. location Covington. Geographic coordinates 39° 04' 11" north latitude, 84° 31' 33" west longitude. Type trans. RCA TTU-1B, type ant. RCA TFU-10J. Other information same as Bowling Green application (see above).

*Hazard, Ky.—Kentucky State Board of Education. UHF channel 33 (584-590 mc); ERP 232 kw vis., 116 kw aur. Ant. height above average terrain 1,263 feet, above ground 620 feet. Estimated construction cost \$388,586; first year operating cost \$20,200. Studio location Lexington, trans. location Hazard. Geographic coordinates 37° 11' 36" north latitude, 83° 11' 04" west longitude. Type trans. RCA TTU-12A, type ant. RCA TFU-25G. Other information same as Bowling Green application (see above).

Lexington Ky.—Bluegrass Bestg. Inc. UHF ch. 40 (626-632 mc); ERP 420 kw vis., 210 kw aur. Ant. height above average terrain 876 ft., above ground 865 ft. Estimated construction cost \$516,076; first year operating cost \$600,000; revenue \$600,000. P.O. address 120 E. Main St., Lexington. Studio and trans. location Lexington. Geographic coordinates 38° 05' 02" N. Lat., 84° 27' 04" W. Long. Type trans. RCA TTU-25B; type ant. RCA TFU-25G. Legal counsel Arent, Fox, Kintner, Plotkin & Kahn, Washington, D. C. consulting engineer Kear & Kennedy same city. Principals: Garvice D. Kincaid (7720 shares), Ken Hart (1,900 shares), Ralph G. Worster (1,260 shares), and John T. Rutledge (620 shares). Applicant is licensee of WVLK-AM-FM Lexington. WCMI-AM-FM Ashland, WFKY Frankfort, all Kentucky, and WHOO-AM-FM Orlando, Fla.

*Lexington, Ky.—Kentucky State Board of Education. UHF channel 46 (662-668 mc); ERP 406 kw vis., 203 kw aur. Ant. height above average terrain 920 feet, above ground 859 feet. P.O. address c/o O. Leonard Press,

Kentucky Authority for Educational Television, University of Kentucky, Lexington. Estimated construction cost \$1,505,744; first year operating cost \$655,000. Studio location Lexington, trans. location 2 miles SE of Centerville, Ky. Geographic coordinates 38° 11' 50" north latitude, 84° 22' 39" west longitude. Type trans. RCA TTU-25B, type ant. RCA-Pylon TFU-25G. Legal counsel Miller & Schroeder, consulting engineer Jansky & Bailey, both Washington. Principals: governing board of Kentucky Authority for Educational Television.

*Madisonville, Ky.—Kentucky State Board of Education. UHF channel 26 (542-548 mc); ERP 432 kw vis., 216 kw aur. Ant. height above average terrain 1,136 feet, above ground 1,023 feet. Estimated construction cost \$480,865; first year operating cost \$24,200. Studio location Lexington, trans. location near St. Charles. Geographic coordinates 37° 09' 54" north latitude, 87° 32' 30" west longitude. Type trans. RCA TTU-25B, type ant. RCA TFU-30J. Other information same as Bowling Green application (see above).

*Morehead, Ky.—Kentucky State Board of Education. UHF channel 36 (602-608 mc); ERP 232 kw vis., 116 kw aur. Ant. height above average terrain 398 feet, above ground 608 feet. Estimated construction cost \$359,086; first year operating cost \$20,200. Studio location Lexington, trans. location Morehead. Geographic coordinates 38° 10' 38" north latitude, 83° 24' 18" west longitude. Type trans. RCA TTU-12A, type ant. RCA TFU-30J. Other information same as Bowling Green application (see page A-106).

*Murray, Ky.—Kentucky State Board of Education. UHF channel 33 (584-590 mc); ERP 234 kw vis., 117 kw aur. Ant. height above average terrain 597 feet, above ground 610 feet. Estimated construction cost \$373,384; first year operating cost \$20,200. Studio location Lexington, trans. location Murray. Geographic coordinates 36° 38' 17" north latitude, 88° 18' 34" west longitude. Type trans. RCA TTU-12A, type ant. RCA TFU-30J. Other information same as Bowling Green application (see page A-106).

Owensboro, Ky.—Aircast Inc. UHF channel 62 (758-764 mc); ERP 22 kw vis., 12.3 kw aur. Ant. height above average terrain 267 feet, above ground 287 feet. P.O. address 3015 Radiance Road, Louisville, Ky. Estimated construction cost \$77,950; first year operating cost \$84,000; revenue \$96,000. Studio and trans. locations both Owensboro. Geographic coordinates 37° 46' 27" north latitude, 87° 06' 49" west longitude. Type trans. RCA TTU-1B, type ant. RCA TFU-27DH. Legal counsel Arnold, Fortas & Porter, Washington; consulting engineer Ralph J. Bitzer, St. Louis. Principals: Stephen P. Bellinger (30%), Joel W. Townsend (20%), Morris E. Kemper (30%), and Ben H. Townsend (20%). Messrs. Townsend are attorneys.

*Somerset, Ky.—Kentucky State Board of Education. UHF channel 29 (560-566 mc); ERP 315 kw vis., 158 kw aur. Ant. height above average terrain 1,480 feet, above ground 1,019. P. O. address, legal counsel, consulting engineer and principals same as Lexington, Ky., application above. Estimated construction cost \$480,865; first year operating cost \$24,200. Studio location Lexington, trans. location Somerset. Geographic coordinates 37° 10' 00" north latitude, 84° 49' 28" west longitude. Type trans. RCA TTU-25B, type ant. RCA TFU-30J.

LOUISIANA

New Orleans—Channel 26 Inc. UHF channel 26 (542-548 mc); ERP 234 kw vis., 23.4 kw aur. Ant. height above average terrain 407.5 feet, above ground 424.5 feet. P.O. address 614 North Rampart Street, New Orleans. Estimated construction cost \$205,500; first year operating cost \$175,000; revenue \$180,000. Studio and trans. locations both New Orleans. Geographic coordinates 29° 57' 09" north latitude, 90° 04' 21.6" west longitude. Type trans. ITA-TVV-12-A, type ant. CO-EL CO-22-SUL. Legal counsel McKenna & Wilkinson, Washington; consulting engineer L. J. N. du Triel & Associates, New Orleans. Principals: David W. Wagenvoord (45%), George D. Venturatos (30%) and Mrs. Myrtle Robertt Westenberger (25%). Mr. Wagenvoord has 66% interest in Wagenvoord Broadcasting Inc., licensee of WWOM New Orleans. Wagenwest Inc. is licensee of KVIM New Iberia, La. Mr. Wagenvoord has 66% interest in Wagenwest Inc. Mrs. Westenberger has (33 1/3%) interest in Wagenvoord Broadcasting and 1 1/3% interest in Wagenwest Inc.

MAINE

Bangor, Me.—Downeast Tv Inc. Vhf ch. 7 (174-180 mc); ERP 63.096 kw vis., 31.548 kw aur. Ant. height above average terrain 818 ft., above ground 182 ft. Estimated construction cost \$319,729; first year operating cost

\$267,000; revenue \$361,000. P. O. address 145 Lisbon St., Lewiston, Me. Trans location Eddington, studio location Hampden, both Maine. Geographic coordinates 44° 45' 30" N. Lat., 68° 33' 57" W. Long. Type trans. RCA TT5BH; type ant. Alford 1046-P. Legal counsel Dempsey and Koplovitz, Washington, D. C., consulting engineer Donald Wise, Barkley & Dexter Laboratories Inc., Fitchburg, Mass. Principals: Herbert S. Hoffman (50%), Louis J. Borgatti (25%), Melvin L. Stone (20%), and David L. Royte (5%). Mr. Hoffman is 1/3 owner of WSME Sanford, Me., Mr. Borgatti is half owner of WGUY Bangor, Me. Mr. Stone is major stockholder in WRUM Rumford and WGHM Skowhegan, is 1/3 owner of WSME Sanford and 1/4 interest in WLOB-AM-FM Portland, Mr. Royte is 1/4 owner of WGUY Bangor, all Maine.

Bangor, Me.—Dirigo Bestg. Inc. Vhf ch. 7 (174-180 mc); ERP 3 kw vis., 1.5 kw aur. Ant. height above average terrain 668.5 ft., above ground 137 ft. Estimated construction cost \$141,660; first year operating cost \$184,000; revenue \$220,000. P. O. address Manufacturers Natl. Bank Bldg., Lewiston, Me. Studio and trans. location Bangor. Geographic coordinates 44° 44' 14" N. Lat., 68° 42' 06" W. Long. Type trans. RCA TTL-500AH; type ant. RCA TF-6AH. Legal counsel Spear, Hill & Greeley, Washington, D. C., consulting engineer Silliman, Moffet & Rohrer, same city. Principals: Leon P. Goreman Jr. (70%), Jules G. Laroche (10%), N. N. Haskell, C. J. Sullivan, John Brewer, and A. Smaha (each 5%). Mr. Goreman is asst. to president of WINS New York and KTVR Denver, Dr. Laroche is dentist.

Calais, Me.—Community Telecasting Service. Vhf ch. 7 (174-180 mc); ERP 10.8 kw vis., 5.69 kw aur. Ant. height above average terrain 658 ft., above ground 440 ft. Estimated construction cost \$139,192; first year operating cost \$84,535; revenue \$85,000. P. O. address 57 State St., Bangor, Me. Studio location Magurewoc Mountain, Calais. Trans. location same. Geographic coordinates 45° 09' 31" N. Lat., 67° 16' 43" W. Long. Trans. RCA, ant. RCA TF-6 AH. Legal counsel Fly, Shuebruk, Blume & Gaguine, Washington, D. C. Consulting engineer George C. Davis, Washington, D. C. Applicant also owns WABI-TV Bangor, Me.

MARYLAND

Baltimore, Md.—Edway Tv Corp. Uhf ch. 72 (818-824 mc); ERP 306 kw vis., 153 kw aur. Ant. height above average terrain 335 ft., above ground 294 ft. Estimated construction cost \$129,613; first year operating cost \$10,000; revenue not expected for first year. P. O. address 1901 St. Paul St., Baltimore 18. Studio location Baltimore; trans. same. Geographic coordinates 39° 20' 54" N. Lat., 76° 36' 38" W. Long. Trans. RCA TFU 24 BH. Legal counsel Munter, Thomson & Bastian, Washington, D. C.; consulting engineer James C. McNary, Washington, D. C. Principal: Guy S. Erway, sole owner.

Cumberland, Md.—Potomac Valley Television Inc. UHF channel 17 (488-494 mc); ERP 3.81 kw vis., 1.82 kw aur. Ant. height above average terrain 807 feet, above ground 106.2 feet. P.O. address 100 South Liberty Street, Cumberland. Estimated construction cost \$191,500; first year operating cost \$130,000; revenue \$140,000. Studio and trans. locations both Cumberland. Geographic coordinates 39° 37' 39" north latitude, 78° 42' 32.5" west longitude. Type trans. General Electric TT-20A, type ant. General Electric TY-21B. Legal counsel Smith & Jones, both Washington. Principals: J. Holland Rannels (36.5%), John R. Rannels (13.5%), Gloria R. Saville (13.2%), William M. Geppert (10%), Edgar S. Rice (10%), Ralph E. Pritts (8.3%) and others. Ann. July 15.

MASSACHUSETTS

Boston, Mass.—Boston Bcstrs. Inc. Vhf ch. 5 (76-82 mc); ERP 100 kw vis., 50 kw aur. Ant. height above average terrain 988.6 ft., above ground 1199. P. O. address c/o Leo L. Beranek, 1 State St., Boston. Estimated construction cost \$2,025,000; first year operating cost \$4,000,000; revenue \$6,000,000. Studio location Cambridge, trans. location Needham, both Massachusetts. Geographic coordinates 42° 18' 37" N. Lat., 71° 14' 14" W. Long. Type trans. RCA TT-25CL, type ant. RCA TFS-7. Legal counsel Fly, Shuebruk, Blume & Gaguine, consulting engineer Silliman, Moffet & Kowalski, both Washington, D. C. Leo L. Beranek (5.66%) is president of corporation.

Boston, Mass.—Charles River Civic Tv Inc. Vhf ch. 5 (76-82 mc); ERP 100 kw vis., 50 kw aur. Ant. height above average terrain 988 ft., above ground 1199 ft. P. O. address c/o Theodore Jones, 294 Washington St., Ninth Floor, Boston 8. Estimated

construction cost \$1,975,000; first year operating cost \$2,700,000; revenue \$5,000,000. Studio location to be determined, trans. location Needham, Mass. Geographic coordinates 42° 18' 37" N. Lat., 71° 14' 14" W. Long. Type trans. RCA TT-25CL, type ant. RCA TFS-14-5. Legal counsel Arent, Fox, Kintner, Plotkin & Kahn, consulting engineer George C. Davis, both Washington, D. C. Theodore Jones is president of 16 trustee organization (no stock issued). Mr. Jones is 50.06% owner of WCRB-AM-FM Waltham, Mass.

Boston, Mass.—Greater Boston Tv Inc. Vhf ch. 5 (76-82 mc); ERP 64.6 kw vis., 32.3 kw aur. Ant. height above average terrain 1140 ft., above ground 1249 ft. P. O. address c/o J. Joseph Maloney Jr., Room 1101, 31 Milk St., Boston 9. Estimated construction cost \$2,500,000 for existing ch. 5 facilities; first year operating cost \$4,500,000; revenue \$8,000,000. Studio location Boston, trans. location Newton, Mass. Geographic coordinates 42° 18' 27" N. Lat., 71° 13' 27" W. Long. Type trans. RCA TT10AL, type ant. RCA TF 12 AM. Legal counsel J. Joseph Maloney, Boston, consulting engineer Lohnes & Culver, Washington, D. C. Arthur D. Cronin (2.5% owner) is president of corporation.

Boston — Integrated Communication Systems Inc. of Massachusetts. UHF channel 25 (536-542 mc); ERP 724.4 kw vis., 144.9 kw aur. Ant. height above average terrain 519.4 feet. P.O. address 39 West 55th Street, New York. Estimated construction cost \$478,209; first year operating cost \$150,000; revenue \$150,000. Studio and trans. locations both Boston. Geographic coordinates 42° 16' 08" north latitude, 71° 09' 06" west longitude. Type trans. RCA TTU-30A, type ant. RCA TFU-30J. Legal counsel Fisher, Sharlitt, Hydemann & Gelband; consulting engineer Silliman, Moffet and Kowalski, both Washington. Principals: Integrated Communication Systems Inc. (73.5%), stock voted by Lenard S. Sait (6.4% himself), William Lobar (2%), Lee Sterman (0.5%) and others. Mr. Sterman has 10.9% interest in ICS, and Mr. Joseph Morris owns 4%.

Boston—United Artists Broadcasting Inc. UHF channel 25 (536-542 mc); ERP 628 kw vis., 314 kw aur. Ant. height above average terrain 310 feet, above ground 428 feet. P.O. address 729 Seventh Avenue, New York. Estimated construction cost \$495,000; first year operating cost \$250,000; revenue \$250,000. Studio location Boston, trans. location Medford, Mass. Geographic coordinates 42° 25' 41" north latitude, 71° 05' 21" west longitude. Type trans. RCA TTU-30A, type ant. RCA TFU-30J. Legal counsel Arent, Fox, Kintner and Kahn; consulting engineer Kear and Kennedy, both Washington. United Artists is publicly owned corporation, Arthur B. Krim, president.

MINNESOTA

*Appleton, Minn.—Twin City Area Educational Television Corp. and West Central Minnesota Educational Television Co. VHF channel 10 (192-198 mc); ERP 316 kw vis., 110 kw aur. Ant. height above average terrain 473 feet, above ground 499 feet. P. O. address c/o Dr. John C. Schwarzwald, 1640 Como Avenue, St. Paul. Estimated construction cost \$228,436; first year operating cost \$32,000. Studio and trans. locations both Appleton. Geographic coordinates 45° 10' 04" north latitude, 95° 59' 54" west longitude. Type trans. Standard Electronics TH-634, type ant. Alford 1046-Q. Legal counsel Ruagro & Benson, Minneapolis; consulting engineer W. A. Mayer, St. Paul. Principals: trustees and directors of two corporations.

Duluth, Minn.—Central Minnesota Television Co. VHF channel 10 (192-198 mc); ERP 316 kw vis., 158 kw aur. Ant. height above average terrain 942 feet, above ground 777 feet. P.O. address 720 Hawthorne Street, Alexandria, Minn. Estimated construction cost \$576,846; first year operating cost \$540,000; revenue \$550,000. Studio and trans. locations both Duluth. Geographic coordinates 46° 47' 24" north latitude, 92° 07' 04" west longitude. Type trans. RCA TT-35CH, type ant. RCA TW-12A 10P. Legal counsel Marmet & Schneider, consulting engineer Kear & Kennedy, both Washington. Central Minnesota is licensee of KCMT Alexandria and KNMT Walker, both Minnesota.

Duluth, Minn.—Channel 10 Inc. VHF channel 10 (192-198 mc); ERP 316 kw vis., 158 kw aur. Ant. height above average terrain 978 feet, above ground 831 feet. P.O. address 700 Providence Building, Duluth. Estimated construction cost \$720,000; first year operating cost \$570,000; revenue \$580,000. Studio and trans. locations both Du-

TV APPLICATIONS

luth. Geographic coordinates 46° 47' 24" north latitude, 92° 07' 04" west longitude. Type trans. RCA TT-25DH, type ant. RCA TW-15. Legal counsel McKenna and Wilkinson, consulting engineer Lohnes and Culver, both Washington. Principals: John H. Poole (20%), Frank P. Befera, Maurice M. Cohen, Robert S. Nickoloff, A. William Hedenberg (each 10%), Gerald W. Heaney, A. Reinhold Melander, Dr. Jacob P. Grahek, Norman K. Fugelso (each 5%), Gene W. Halverson and Kenneth C. Weyl (each 2%). Mr. Befera has 45% interest in Hibbing Broadcasting, licensee of WMFG Hibbing and WHLB Virginia, both Minnesota. Messrs. Halverson and Nickoloff are attorneys. Mr. Poole has 80.34% interest in John Poole Radio Properties Inc., which owns 50% of KEVE-AM-FM Golden Valley, Minn., and owns 42.2% of John Poole Broadcasting Inc., licensee of KGLM Avalon, Calif. Mr. Poole also has 4% interest in Hercules Broadcasting Co., licensee of KRAK Sacramento, Calif., with 56.6% interest in KBIQ Inc., licensee KBIG(FM) Los Angeles.

Duluth, Minn.—WMT-TV Inc. VHF channel 10 (192-198 mc); ERP 316 kw vis., 158 kw aur. Ant. height above average terrain 974 feet, above ground 856 feet. P.O. address WEBC Building, Duluth. Estimated construction cost \$696,497; first year operating cost \$550,000; revenue \$575,000. Studio and trans. locations both Duluth. Geographic coordinates 46° 47' 13" north latitude, 92° 07' 17" west longitude. Type trans. RCA TT-25DH, type ant. RCA TW-18A10P. Legal counsel Covington and Burling, consulting engineer David Steel and Associates, both Washington. Principals: William B. Quarton (30.97%); American Broadcasting Stations Inc. (54%); L. W. and Harriett Van Nostrand (5%); T. M. Ingersoll (1.5%); Douglas B. Grant (1.25%) and others. WMT-TV Inc. is licensee of WMT-FM-TV Cedar Rapids, Iowa, and WEBC Duluth. American Broadcasting Stations Inc. is owned by Helen S. (6.8%), John S. (12.5%) and Dale S. Mark (8.5%), Helen M. Hermann (12.5%), Mary Mark Merrill (12.5%) and others.

Rochester, Minn.—Cable Inc. UHF channel 55 (716-722 mc); ERP 1 kw vis., 1 kw aur. Ant. height above average terrain 510 feet; above ground 444 feet. P.O. address c/o Frank P. Thompson, 117 East Center Street, Rochester. Estimated construction cost \$239,500; first year operating cost \$166,500; revenue \$176,500. Studio location Rochester; trans. location Olmstead county, Minnesota. Geographic coordinates 44° 03' 22" north latitude, 92° 24' 47" west longitude. Type trans. RCA TTU-1B, type ant. RCA TFU-30J. Legal counsel: Smith & Pepper, Washington; consulting engineer: Lohnes and Culver, Washington. Principals: Frank P. Thompson (9.71%), Richard Grewe (9.71%), Northwest Industries Inc. (40.29%) and Petroleum Properties Inc. (40.29%). Messrs. Thompson and Grewe are officers of Cable Inc., which operates CATV system in Brainerd and Rochester, both Minnesota.

Rochester, Minn.—Rochester Telecasting Co. UHF channel 55 (716-722 mc); ERP 13.86 kw vis., 6.93 kw aur. Ant. height above average terrain 399 feet, above ground 500 feet. P.O. address c/o Mayo Priebe, Rural Route 73, Rochester. Estimated construction cost \$240,904; first year operating cost \$184,000; revenue \$186,000. Studio location Rochester, trans. location 2 miles southeast of Rochester city limits and 1/4 mile west of U. S. 52. Geographic coordinates 43° 58' 48" north latitude, 92° 24' 12" west longitude. Type trans. RCA TTU-1B, type ant. RCA TFU-27J. Legal counsel Alfred R. Sundberg, St. Paul, Minn.; consulting engineer Wayne A. Mayer, Minneapolis. Principals: Mayo L. Priebe (50%), James J. McCarter (10%), Elmer L. Piorier (1%), Roger C. Rosburg Jr. (4%), Thomas J. Gallivan and Alfred R. Sunberg (each 17 1/2%). All are local businessmen.

St. Paul — Associated Television Corp. UHF channel 23 (524-530 mc); ERP 47.3 kw vis., 23.6 kw aur. Ant. height above average terrain 455.2 feet, above ground 509 feet. P.O. address 300 Farragut Building, 900 17th Street, N.W., Washington. Estimated construction cost \$225,000; first year operating cost \$240,000; revenue \$270,000. Studio and trans. locations both Minneapolis. Geographic coordinates 44° 58' 28" north latitude, 93° 16' 17" west longitude. Type trans. RCA TTU-2A, type ant. RCA TFU-25G. Legal counsel Vincent Welch, consulting engineer Creutz and Snowberger, both Washington. Principals: Vincent B. Welch (27.5%), Edward P. Morgan (27.5%), Lawrence J. Henderson Jr. (25%) and Esterly C. Pace (20%). Mr. Morgan is 10% owner of KMIN Grants, N. M. See application for Henderson, Nev.

St. Paul—Capitol City Television Co. UHF channel 23 (524-530 mc); ERP 21.4 kw vis., 10.7 kw aur. Ant. height above average terrain 595 feet, above ground 572 feet. P.O.

address 205 Aurora Avenue, St. Paul 3. Estimated construction cost \$239,384; first year operating cost \$180,000; revenue \$190,000. Studio and trans. locations both St. Paul. Geographic coordinates 44° 58' 20" north latitude, 93° 09' 43" west longitude. Type trans. RCA TTU-1B, type ant. Alford 1044. Legal counsel Alfred R. Sundberg, St. Paul; consulting engineer Wayne A. Mayer, Minneapolis. Principal: Deil O. Gustafson. Mr. Gustafson is owner of Summit National Bank in St. Paul.

MISSISSIPPI

Hattiesburg, Miss.—Newfort Inc. Uhf ch. 17 (484-494 mc); ERP 13.8 kw vis., 7.7 kw aur. Ant. height above average terrain 332.6 ft., above ground 375.79 ft. Estimated construction cost \$103,228; first year operating cost \$120,000; revenue \$150,000. P.O. address 302 Hemphill St., Hattiesburg. Studio and trans. location Hattiesburg. Geographic coordinates 31° 20' 03" N. Lat., 89° 19' 08" W. Long. Type trans. GE TT20A; type ant. GE TY-24-C. Legal counsel Sebe Dale Jr. Columbia, Miss., consulting engineer Odes E. Robinson, Biloxi, Miss. Principals: Dr. Jerry A. Fontenberry (95%) and Sebe Dale Jr. (5%). Dr. Fontenberry is stockholder of WFFF Columbia and WFOR Hattiesburg, both Mississippi. Mr. Dale Jr. is attorney and minor stockholder in same stations. Both are applicants for new FM in Hattiesburg.

MISSOURI

Kansas City, Mo.—Hawthorn Television Co. UHF channel 25 (536-542 mc); ERP 40.9 kw vis., 18.1 kw aur. Ant. height above average terrain 509.3 feet, above ground 545.5 feet. P.O. address 400 East Randolph Street, Chicago. Estimated construction cost \$207,000; first year operating cost \$250,000; revenue \$275,000. Studio and trans. locations both Kansas City. Geographic coordinates 39° 06' 11.5" north latitude, 94° 34' 57" west longitude. Type trans. RCA TTU-2A, type ant. RCA TFU-25G. Legal counsel Welch, and Morgan, consulting engineer Creutz & Snowberger, both Washington. Principals: Ruth L. Ratny (32.2%), Edgar N. Greenebaum Jr. (14%), Alan B. Eiringer, Miriam E. Folk, George B. Bond (each 10.7%), Frank C. Ulrich, Henry Ushijima, Tillie A. and Gregory W. Carlsen (each 5.4%) and others. Ruth L. Ratny is owner of TV producing and creating firm in Chicago. Miriam Folk owns talent placement agency in Chicago. Mr. Ushijima has 25% interest in John Colburn Associates, film production firm in Wilmette, Ill. Mr. Bond owns George Bond and Associates, advertising agency in Chicago.

MONTANA

Lewistown, Mont.—KXLO Broadcast Inc. VHF channel 13 (210-216 mc); ERP 855 w vis., 44 w aur. Ant. height above average terrain 185 feet, above ground 205 feet. P.O. address c/o George D. Charles, 444 Henrietta Avenue, Logan, Ohio. Estimated construction cost \$52,500; first year operating cost \$50,000; revenue \$75,000. Studio location Lewistown; trans. location north side of U. S. 87, east of HY19, Lewistown. Geographic coordinates 47° 04' 13" north latitude, 109° 24' 26" west longitude. Type trans. Gates BT 500 CH; type ant. Jampro JATV 25/H. Legal counsel Samuel Miller, Washington; consulting engineer Serge Bergen, Fairfax, Va. Applicant is licensee of KXLO Lewistown.

NEBRASKA

*Lexington, Neb.—Nebraska Educational Television Commission. VHF channel 3 (60-66 mc); ERP 30.6 kw vis., 15.3 kw aur. Ant. height above average terrain 1109 feet, above ground 1116.5 feet. P.O. address c/o Jack G. McBride, Temple Building, 12th & R Streets, Lincoln, Nebraska. Estimated construction cost \$341,611; first year operating cost \$69,800. Studios to be interconnected with KUON-TV Lincoln; trans. located in Atlanta, Neb. Geographic coordinates 40° 23' 13" north latitude, 99° 27' 31" west longitude. Type trans. RCA TT6-AL, type ant. RCA TF6-AL. Legal counsel Dow, Lohnes and Albertson, Washington; consulting engineer William R. Ramsay, director of engineering, Nebraska Educational Television Commission. Principals: Nebraska Educational Television Commission.

NEVADA

Boulder City, Nev.—Boulder City Television Inc. VHF channel 4 (66-72 mc); ERP 14 kw vis., 14 kw aur. Ant. height above average terrain 1570 feet, above ground 92.5 feet. P.O. address c/o Meyer Gold, 2018 E. Charleston Boulevard, Las Vegas. Estimated construction cost \$152,836; first year operating cost \$180,000; revenue \$240,000.

Studio and trans. locations both Boulder City. Geographic coordinates 35° 59' 46" north latitude, 114° 51' 42" west longitude. Type trans. Gates BT-5CL, type ant. Jampro JAT-3/4. Legal counsel Phillip M. Baker, Washington; consulting engineer John H. Mullaney and Associates, Rockville, Md. Principals: Meyer Gold (66 2/3%) and Lester H. Berkson (33 1/3%). Mr. Gold has interest in KCUL-AM-FM Las Vegas.

Henderson, Nev.—Charles Vanda. VHF channel 4 (66-72 mc); ERP 13.5 kw vis., 7 kw aur. Ant. height above average terrain 1,133 feet, above ground 74 feet. P. O. address 9100 Sunset Boulevard, Los Angeles. Estimated construction cost \$288,070; first year operating cost \$280,000; revenue \$375,000. Studio and trans. locations both Henderson. Geographic coordinates 36° 00' 26" north latitude, 115° 00' 23" west longitude. Type trans. RCA TT-2BL, type ant. Co-El CO-9MD. Legal counsel Samuel Miller, Washington; consulting engineer Serge Bergen, Fairfax, Va. Mr. Vanda, sole owner, is majority owner of TV production firm.

Henderson, Nev.—Sovereign Television Corp. VHF channel 4 (66-72 mc); ERP 100 kw vis., 50 kw aur. Ant. height above average terrain 1,242 feet, above ground 128.5 feet. P.O. address 300 Farragut Building, 900 Seventeenth Street N. W., Washington. Estimated construction cost \$333,305.68; first year operating cost \$360,000; revenue \$450,000. Studio and trans. location both Henderson. Geographic coordinates 36° 00' 25" north latitude, 115° 00' 23" west longitude. Type trans. RCA TT25DL, type ant. RCA TF6BM. Legal counsel Welch and Morgan, consulting engineer Creutz and Snowberger, both Washington. Principals: Vincent Welch (27.5%), Edward P. Morgan (27.5%), Lawrence J. Henderson Jr. (25%) and Esterly C. Page (20%). Messrs. Welch and Morgan are Washington attorneys, Mr. Henderson is vice president of Rand Corp. and Mr. Page is consulting engineer.

NEW HAMPSHIRE

Lebanon, N. H.—Upper Valley Television Broadcasters Inc. UHF channel 49 (680-686 mc); ERP 0.888 kw vis., 0.088 kw aur. Ant. height above average terrain 269 feet, above ground 149 feet. P.O. address 14 Main Street, West Lebanon. Estimated construction cost \$53,900; first year operating cost \$14,848; revenue \$18,000. Studio and trans. locations both West Lebanon. Geographic coordinates 43° 39' 19" north latitude, 72° 17' 43" west longitude. Type trans. GE TT-24A, type ant. Coel CO-10SW. Legal counsel Martin E. Firestone, Washington; consulting engineer Townsend Associates, Springfield, Mass. Principals: Nelson A. Crawford (40%), Donald L. Muller (40%) and Helen E. Crawford (1%). Mr. Muller is owner of electronic supply company in White River Junction, Vt.

NEW JERSEY

Paterson, N. J.—Bartell Bcstrs. Inc. Uhf channel 66 (782-788 mc); ERP 447 kw vis., 200 kw aur. Ant. height above average terrain 1268 ft., above ground 1280 ft. Estimated construction cost \$530,000; first year operating cost \$360,000; revenue \$400,000. P.O. address 444 Madison Ave., New York 17. Studio location Paterson; trans. location New York (Empire State Bldg.). Geographic coordinates 40° 44' 55" N. Lat., 73° 59' 09" W. Long. Type trans. RCA TTU-25B; type ant. RCA TFU-27J. Legal counsel Samuel Miller, Washington, D. C., consulting engineer Ralph Evans, Milwaukee. Principals: applicant is controlled by MacFadden-Bartell Corp., holding company, having more than 50 stockholders principal among which are: Gerald A. Bartell (16.2%); Lee M. Bartell (16.17%); and David Bartell (16.16%). Applicant owns WOKY Milwaukee, KCBQ San Diego, KYA-AM-FM San Francisco and WADO New York.

Paterson, N. J.—Trans-Tel Corp. UHF channel 66 (782-788 mc); ERP 174 kw vis., 19.3 kw aur. Ant. height above average terrain 1,191 feet, above ground 1,210 feet. P.O. address 4 West 58th Street, New York. Estimated construction cost \$695,697; first year operating cost \$750,000; revenue \$750,000. Studio location Paterson, N. Y., trans. location New York. Geographic coordinates 40° 44' 55" north latitude, 73° 59' 09" west longitude. Type trans. RCA TTU-10A, type ant. RCA TFU-6B. Legal counsel McKenna & Wilkinson; consulting engineer Gantney & Jones, both Washington. Principals: Herbert Scheffel (45%), James Jacobson (45%), Emanuel Dannett (5%) and Robert K. Straus (5%). Mr. Scheffel has 50% interest in Transcontinental Properties Inc., which owns 50% of Plains Television Corp., licensee of WICS(TV) Springfield, WCHU(TV) Champaign, and WICD Danville, all Illinois, and owns 100% of Connecticut Television Inc., licensee of WHNB-TV New Britain, Conn.

Paterson, N. J.—Progress Bestg. Corp. Uhf ch. 37 (608-614 mc); ERP 202 kw vis., 110 kw aur. Ant. height above average terrain 1277 ft., above ground 1341 ft. Estimated construction cost \$490,000; first year operating cost \$400,000; revenue \$400,000. P. O. address 136 West 52nd St., New York 19. Studio location Paterson; trans. location Empire State Bldg. Geographic coordinates 40° 44' 55" N. Lat., 73° 59' 09" W. Long. Trans. RCA TTU-12A; ant. RCA TFU-24DM. Legal counsel Cohn & Marks, Washington, D. C.; consulting engineer Lohnes & Culver, Washington, D. C. Principals: Fortune and Anthony Pope (each 50%). Applicant is licensee of WHOM-AM-FM New York, and through Dot Bestg. Corp. owns WDOT Burlington, Vt.

Paterson, N. J.—Spanish International Tel. Inc. Uhf ch. 37 (608-614 mc); ERP 242 kw vis., 121 kw aur. Ant. height above average terrain 522 feet, above ground 360 feet. Estimated construction cost \$365,000; first year operating cost \$200,000; revenue \$200,000. P. O. address Suite 1428, 30 Rockefeller Plaza, New York 20. Studio location Paterson; trans. location Cliffside Park, N. J. Geographic coordinates 40° 49' 33" N. Lat., 73° 58' 44" W. Long. Trans. GE TT-25-A; ant. GE TY-25-D. Legal counsel Fly, Shuebruk, Blume & Gaguine, Washington, D. C.; consulting engineer Jules Cohen, Washington, D. C. Principals: Frank L. Fouce (45%), Edward J. Noble, Emilio Azcarraga (each 20%), Reynold V. Anselmo (10%) and Julian M. Kaufman (5%). Applicants are stockholders, officers and directors of KMEX-TV Los Angeles and KWEX-TV San Antonio.

NEW MEXICO

Las Cruces, N. M.—Tele-Mac Telecasting Co. UHF channel 22 (518-524 mc); ERP 5.01 kw vis., 2.75 kw aur. Ant. height above average terrain 41 feet, above ground 314 feet. P.O. address Box 1318, Las Cruces. Estimated construction cost \$89,475; first year operating cost \$62,800; revenue \$73,000. Studio and trans. locations both 10 miles south of Las Cruces. Geographic coordinates 32° 15' 07" north latitude, 106° 44' 00" west longitude. Type trans. RCA TTU-1B, type ant. RCA TFU-6B. Legal counsel not listed, consulting engineer William B. Carr, Fort Worth. Principals: Harry B. Tellyer Jr. (61%) and William R. A. McCurry (39%). Mr. Tellyer has 51% interest in real estate development company in Las Cruces. Mr. McCurry is assistant manager of KOBE Las Cruces.

*Rincon, N. M.—Regents of New Mexico State U. Vhf ch. 12 (204-210 mc); ERP 74.25 kw vis., 37.13 kw aur. Ant. height above average terrain 2033 ft., above ground 354 ft. P. O. address c/o Dr. F. Claude Hempen, 1801 Roma NE, Albuquerque, N. Mex. Estimated construction cost \$299,001; first year operating cost \$110,000. Studio location University Park, trans. location 12 miles south of Hatch, both New Mexico. Geographic coordinates 32° 29' 28" N. Lat., 107° 09' 57" W. Long. Type trans. GE 4TT32B, type ant. GE TY-70-G. Consulting engineer Melvin F. Berstler, Albuquerque, N. M.

Roswell, N. M.—Taylor Broadcasting Inc. VHF channel 10 (192-198 mc); ERP 92 kw vis., 55 kw aur. Ant. height above average terrain 953 feet, above ground 996 feet. P. O. address 512 West Second Street, P. O. Box 910, Roswell. Estimated construction cost \$324,820; first year operating cost \$260,000; revenue \$325,000. Studio location Roswell, trans. location Hoke Ranch Road, 6 miles west-northwest of Hagerman, N. M. Geographic coordinates 33° 08' 15" N. Lat., 104° 25' 27" W. Long. Type trans. RCA TT-10AH, type ant. RCA TF-12 AH. Legal counsel Rhyne & Rhyne, Washington; consulting engineer Guy C. Hutchinson, Arlington, Tex. Principals: W. C. Taylor (50%), Homer F. Glover (5.7%), Gene Reischman (27.3%), J. Kenneth Smith (11.3%) and J. Raymond Harris (5.7%). Taylor Broadcasting is licensee of KBIM-AM-FM Roswell, and related company, Taylor Enterprises Inc., is licensee of KGRT Las Cruces, N. M.

NEW YORK

Bayshore, N. Y.—Long Island Video Inc. UHF channel 75 (836-842 mc); ERP 241 kw vis., 120.5 kw aur. Ant. height above average terrain 267 feet, above ground 318 feet. P. O. address c/o Gerald T. Arthur, 82 Fourth Avenue, Bayshore, Long Island, N. Y. Estimated construction cost \$573,070; first year operating cost \$200,000; revenue \$200,000. Studio location Bay Shore, trans. location Islip. Geographic coordinates 40° 45' 04" north latitude, 73° 12' 52" west longitude. Type trans. RCA TTU-12A, type ant. RCA TFU-25G. Legal counsel Fly,

Shuebruk, Blume & Gaguine; consulting engineer Jules Cohen & Associates, both Washington. Principals: Gerald T. Arthur, Wilson B. Stringer (each 37.5% beneficially), and Irving Maidman (25% beneficially), tr/as Sunrise Press Inc., publisher of local weekly newspapers; three principals are also owners of WBIC Islip.

Buffalo—Ultravision Broadcasting Co. UHF channel 29 (560-566 mc); ERP 253 kw vis., 127 kw aur. Ant. height above average terrain 324 feet, above ground 371 feet. P. O. address 179 Stanislaus Street, Buffalo 12. Estimated construction cost \$327,782; first year operating cost \$250,000; revenue \$275,000. Studio and trans. locations both Buffalo. Geographic coordinates 42° 53' 22" N. Lat., 78° 49' 50" W. Long. Type trans. RCA TTU-12A, type ant. RCA TFU-24DL. Legal counsel Welch and Morgan, consulting engineer Jules Cohen & Associates, both Washington. Principals: Florian R. Burczynski and Stanley J. Jasinski (each 50%). Mr. Jasinski is assistant manager of WWOL Buffalo and 52.6% owner of applicant for new AM in Lancaster, N. Y. Mr. Burczynski is majority owner of bakery.

Buffalo—WEBR Inc. UHF channel 29 (560-566 mc); ERP 532 kw vis., 266 kw aur. Ant. height above average terrain 1,000 feet, above ground 766.5 feet. P. O. address c/o Peter C. Andrews, 23 North Street, Buffalo 2. Estimated construction cost \$826,759; first year operating cost \$395,000; revenue \$86,000. Studio location Buffalo, trans. location Boston, N. Y. Geographic coordinates 42° 38' 13" North latitude, 78° 46' 05" West longitude. Type trans. RCA TTU-25B, type ant. RCA TFU-46K. Legal counsel Kirkland Ellis, Hodson, Chaffetz & Masters, consulting engineer Keer & Kennedy, both Washington. Applicant is licensee of WEBR-AM-FM Buffalo.

Newburgh, N. Y.—Temple Hill Broadcasting Inc. UHF channel 21 (512-518 mc); ERP 37.6 kw vis., 7.5 kw aur. Ant. height above average terrain 1,249 feet, above ground 249 feet. P.O. address Box 1477, Newburgh. Estimated construction cost \$213,343; first year operating cost \$150,000; revenue \$374,000. Studio location Newburgh; trans. location Bloomingrove, both New York. Geographic coordinates 41° 23' 07" north latitude, 74° 07' 35" west longitude. Type trans. RCA TTU-2A, type ant. RCA TFU-24DL. Legal counsel Keith E. Putresc; consulting engineer Lohnes and Culver, both Washington. Principals: Joseph G. Parisi (63.6%), Douglas C. Thorne (9.1%), Alfred F. Cavalari (9.1%), Irwin Daniel Martin (9.1%) and Arthur O. Maharay (9.1%). Mr. Maharay is attorney. Mr. Parisi owns real estate and construction firm in Newburgh.

Patchogue, N. Y.—Theodore Granik. UHF channel 75 (836-842 mc); ERP 272 kw vis., 71.6 kw aur. Ant. height above average terrain 125 feet, above ground 188 feet. P.O. address 750 Park Avenue, New York. Estimated construction cost \$292,075; first year operating cost \$225,000; revenue \$250,000. Studio and trans. locations both Brookhaven. Geographic coordinates 40° 47' 45" north latitude, 72° 59' 32" west longitude. Type trans. GE TT56A, type ant. GE TY25H. Legal counsel Samuel Miller, Washington; consulting engineer Morton Morrison WPAC-AM-FM Patchogue, N. Y. Mr. Granik has 25% interest in Granik Enterprises Inc.; 20% interest in Tutortape Laboratories Inc.; 25% interest in Granik Broadcasting Network; is director of Struthers Wells Corp.; is radio and television producer, and is Washington attorney.

NOTE: Following Rochester ch. 13 applicants are all part of interim operation (see WOKR [TV], page A-42) pending final decision by FCC.

Rochester, N. Y.—Citizens Tv Corp. Vhf ch. 13 (210-216 mc); ERP 316 kw vis., 158 kw aur. Ant. height above average terrain 500 ft., above ground 353.4 ft. Estimated construction cost \$1,450,000; first year operating cost \$1,200,000; revenue \$1,600,000. P. O. address 47 S. Fitzhugh St. Studio location Rochester; trans. location Pinnacle Hill. Geographic coordinates 43° 08' 08" N. Lat., 77° 35' 05" W. Long. Trans. RCA TT35CH; Ant. RCA TW12A13-P. Legal counsel Welch and Morgan; consulting engineer Jules Cohen, both Washington, D. C. Principals include Lawrence P. Fraiberg (20%), William A. Fay (10%), Melvin B. Neisner, A. Richard Todd and Wallace E. Wilson (9% each) and 16 others. Mr. Fraiberg is account executive with WNEW-TV New York and will be general manager; Mr. Fay owns blue-print company and is consultant to Transcontinent Tv Corp.; Mr. Neisner is vice president of department store chain; Mr. Todd is director of manufacturing, Burroughs Corp. (office equipment); Mr. Wilson is general manager of Rochester Products

Div., General Motors Corp. and owns farm. Applicant requests STA.

Rochester, N. Y.—Community Bestg. Inc. Vhf. ch. 13 (210-216 mc); ERP 316 kw vis., 158 kw aur. Ant. height above average terrain 500 ft.; above ground 252 ft. Estimated construction cost \$920,741; first year operating cost \$1,200,000; revenue \$1,300,000. P. O. address 525 Times Square Bldg., Rochester. Studio and trans. location Rochester. Geographic coordinates 43° 08' 07" N. Lat., 77° 35' 03" W. Long. Trans. GE TT-51-B; ant. GE TY-70-H. Legal counsel Cottone & Fanelli, Washington, D. C.; consulting engineer Commercial Radio Equipment Co., Washington. Principals: Joseph W. Alaimo, F. Robert Greene (each 15.53%), Elbert H. Carver, Louis A. Cerulli, David S. Ruddy, Raymond P. Salamone, Patrick DiGennaro, Rosario J. Stagnitto, Raymond LeChase, James V. Alaimo, Samuel R. Alaimo, Steven L., Alaimo, Anthony S. Alaimo (each 5.83%), Michael R. Hanna (4.85%). Joseph Alaimo is attorney; Mr. Greene owns advertising agency and 25% interest in DePew, N. Y., AM application; Mr. Carver is attorney; Dr. Cerulli is physician; Mr. Hanna is general manager of *WHCU Ithaca, N. Y.; Mr. Ruddy is investment broker; Dr. Salamone is physician; Mr. DiGennaro owns lumber company; Dr. Stagnitto is physician; Mr. LeChase is contractor, James V. and Samuel R. Alaimo have real estate interests; Drs. Stephen L. and Anthony S. Alaimo are physicians. Applicant requests STA to operate station pending FCC action.

Rochester, N. Y.—Federal Bestg. System Inc. Vhf ch. 13 (210-216 mc); ERP 316 kw vis., 170 kw aur. Ant. height above average terrain 500 ft.; above ground 310 ft. Estimated construction cost \$509,265; first year operating cost \$1,250,000; revenue \$1,460,000. P. O. address 250 East Ave. (studio), trans. location Brighton, N. Y. Geographic coordinates 43° 08' 06.5" N. Lat., 77° 35' 07" W. Long. Trans. RCA TT25CH, ant. RCA TW-15A13-P. Legal counsel Roberts & McInnis, Washington, D. C.; consulting engineer George C. Davis, Washington, D. C. Gordon P. Brown, sole owner, owns WSAY Rochester and WNIA Cheektowaga, both New York, and real estate holding corporation. Applicant requests STA.

Rochester, N. Y.—Flower City Tv Corp. Vhf ch. 13 (210-216 mc); ERP 316 kw vis., 158 kw aur. Ant. height above average terrain 500 ft.; above ground 515 ft. Estimated construction cost \$1,044,697; first year operating cost \$1,000,000; revenue \$1,200,000. P. O. address 45 Exchange St., Rochester 14. Studio location Rochester; trans. location Mendon, N. Y. Geographic coordinates 43° 00' 25" N. Lat. 77° 32' 15" W. Long. Trans. RCA TT-25-CH; ant. RCA TW-15A13-P. Legal counsel Pierson, Ball & Dowd, Washington, D. C.; consulting engineer May & Battison, Washington. Principals include: James P. Wilmot, John L. Wehle, G. Bennett Larson, Gordon Auchincloss II, Louis A. Wehle (each 8.88%) and 24 others. Mr. Wilmot has numerous real estate, construction, restaurant and motel interests; J. L. Wehle is president and stockholder in brewing firm; Mr. Auchincloss is radio-TV writer and producer; L. A. Wehle has beef-cattle, electrical, brewing and real estate interests. (Applicant requests STA to operate station pending final action on application.)

Rochester, N. Y.—Genesee Valley Tv Inc. Vhf ch. 13 (210-216 mc); ERP 316 kw vis., 158 kw aur. Ant. height above average terrain 500 ft., above ground 334.5 ft. Estimated construction cost \$1,291,800; first year operating cost \$1,471,000; revenue \$1,735,000. P. O. address 400 Wilder Bldg., Rochester 14. Studio location Rochester; trans. location Brighton, N. Y. Geographic coordinates 43° 08' 08.5" N. Lat., 77° 35' 01" W. Long. Trans. RCA TT 50 AH; ant. RCA TW 9A13D. Legal counsel Hogan & Hartson, Washington, D. C.; consulting engineer Robert Kennedy, Washington. Principals include: Francis J. D'Amanda, Arthur L. Stern, Horce P. Gioia, Frederick M. Tobin, Carl S. Hallauer (each 8.52%) and others. Mr. D'Amanda is attorney and owns 25% of apartment building; Mr. Stern is attorney; Mr. Gioia owns 25% of shopping center and 19% of macaroni manufacturing firm; Mr. Tobin is president of meat packing firm; Mr. Hallauer is president of optical equipment and supplies manufacturing firm.

Rochester, N. Y.—Consulting Radio & Tv Bestg. Inc. Vhf ch. 13 (210-216 mc); ERP 316 kw vis., 171 kw aur. Ant. height above average terrain 500 ft., above ground 336.5 ft. Estimated construction cost \$1,342,935; first year operating cost \$1,000,000; revenue \$1,250,000. P.O. address c/o B. Birnbaum, 202 Reynolds Arcade Bldg., Rochester. Studio location Rochester; trans. location Brighton, N. Y. Geographic coordinates 43° 08' 09" N. Lat., 77° 35' 03" W. Long. Trans. RCA TT-50-AH; ant. RCA TW-9A-13-P. Legal counsel Wilner, Bergson, Scheiner & Lessenco,

TV APPLICATIONS

Washington, D. C.; consulting engineer Gautney & Jones, Washington. Applicant has 27 stockholders, Bernard P. Birbaum, president and 4% stockholder, has extensive ownership interests in bowling alleys.

Rochester, N. Y.—Main Broadcast Co. Vhf ch. 13 (210-216 mc); ERP 316 kw vis., 158 kw aur. Ant. height above average terrain 499.625 ft., above ground 344.25 ft. Estimated construction cost \$856,388; first year operating cost \$970,000; revenue \$1,100,000. P. O. address 935 Main St. (studio), trans. location Brighton, N. Y. Geographic coordinates 43° 08' 08" N. Lat., 77° 35' 04" W. Long. Trans. GE TT-51-B; ant. GE TT-51-B. Legal counsel Mullin & Connor, Washington, D. C.; consulting engineer Paul Roxin, Rochester. Leon Halperin, sole owner, owns real estate and construction firms and one-way radio paging service. Applicant requests STA.

*Rochester, N. Y.—Rochester Area Educational Tv Assn. Inc. Vhf ch. 13 (210-216 mc); ERP 316 kw vis., 158 kw aur. Ant. height above average terrain 500 ft.; above ground 346 ft. Estimated construction cost \$637,591; first year operating cost \$439,076. P. O. address 410 Alexander St., Rochester 7. Studio and trans. location Rochester. Geographic coordinates 43° 08' 08" N. Lat., 77° 35' 04" W. Long. Trans. GE TT-51-B; ant. GE TY-70-H. Legal counsel Krieger & Jorgensen, Washington, D. C.; consulting engineer George P. Adair Engineering Co., Washington. Applicant is non-profit corporation. Requests STA to operate station pending action on commission.

Rochester, N. Y.—Rochester Bestg. Corp. Vhf ch. 13 (210-216 mc); ERP 316 kw vis., 158 kw aur. Ant. height above average terrain 500 ft., above ground 340.36 ft. Estimated construction cost \$1,427,434; first year operating cost \$1,500,000; revenue \$1,750,000. P. O. address c/o Angelo A. Constanza, 44 Exchange St., Rochester. Studio and trans. location Rochester. Geographic coordinates 43° 08' 08.8" N. Lat., 77° 35' 03" W. Long. Trans. RCA TT-35-CH; ant. RCA TF-12-AH. Legal counsel Lauren A. Colby, Washington, D. C.; consulting engineer John A. Mullaney & Assoc., Washington. Principals: Anthony R. Tyrone (54%), Robert R. Runnerstrom (9%) and others. Mr. Tyrone is executive vice president and 24% stockholder in Hamilton Management Corp., mutual fund firm; Mr. Runnerstrom is managing director of WBOY-TV Clarksburg, W. Va.

Rochester, N. Y.—Star Tv Inc. Vhf ch. 13 (210-216 mc); ERP 316 kw vis., 158 kw aur. Ant. height above average terrain 500 ft., above ground 349 ft. Estimated construction cost \$1,350,000; first year operating cost \$1,400,000; revenue \$1,600,000. P. O. address 339 East Ave., Rochester. Studio location Rochester; trans. location Brighton, N. Y. Geographic coordinates 43° 08' 09" N. Lat., 77° 35' 00" W. Long. Trans. GE TT-51-B; ant. GE TY-53-A3. Legal counsel Fly, Shuebruk, Blume & Gaguine, Washington, D. C.; consulting engineer A. Earl Cullum Jr. & Assoc., Dallas, Tex. Principals include Maurice R. Forman (20%), Robert S. Kieve (15%), Isaac Gordon, Fred Forman (each 14%), Gilbert J. C. McCurdy, James M. Trayhern Jr., Edward Menden (each 5%) and others. Maurice Forman is majority stockholder of WGVA Geneva, WTLB Utica, and WBBF Rochester, all New York, and has real estate interests; Mr. Kieve is general manager of WBBF; Mr. Gordon has real estate, electric and transportation interests and owns hotel; Fred Forman is attorney; Mr. McCurdy owns 25% of department store; Mr. Trayhern has been executive director of production of WROC-TV Rochester; Mr. Menden is attorney and is stockholder in WGVA, WTLK and WBBF.

Rochester, N. Y.—Rochester Telecasters Inc. Vhf ch. 13 (210-216 mc); ERP 316 kw vis., 158 kw aur. Ant. height above average terrain 500 ft., above ground 346.33 ft. Estimated construction cost \$1,241,000; first year operating cost \$785,380; revenue \$990,000. P. O. address 6 State St., Rochester 14. Studio and trans. location Rochester. Geographic coordinates 43° 08' 09" N. Lat., 77° 35' 04" W. Long. Trans. GE TT-51-B; ant. GE TY-70-H. Legal counsel Smith & Pepper, Washington, D. C.; consulting engineer Silliman Moffet & Rohrer. Principals: George E. Mercier, Robert B. Wegman (each 30%), Clifford N. Lovenheim, Andrew S. Lovenheim (each 15%), Joseph C. Wilson (10%). Mr. Mercier owns real estate holding and investment firms and 17.5% of motel; Mr. Wegman owns 65% of supermarket chain, 100% of real estate holding firm and 40% of greeting card and novelties manufacturing firm; Mr. Wilson owns 50% of restaurant and frozen food market and is trustee of bank; Messrs. C. N. and A. S. Lovenheim own 25% each of real estate holding company, 50% of toy manufacturing firm and 43% of printing service. Applicant requests STA and proposes to share time with Rochester Area Educational TV Inc., whose application has been accordingly amended.

NOTE: Following Syracuse ch. 9 applicants

are all part of interim operation (see WNY5 [TV], p. A-36) pending final decision by FCC.

Syracuse, N. Y.—George P. Hollingbery. Vhf ch. 9 (186-192 mc); ERP 184 kw vis., 105 kw aur. (RMS). Ant. height above average terrain 1,000 ft., above ground 662.4 ft. Estimated construction cost \$856,575; first year operating cost \$1,250,000; revenue \$1,500,000. P. O. address 307 N. Michigan Ave., Chicago, Ill. Studio location Syracuse; Trans. location near Syracuse. Geographic coordinates 42° 54' 50" N. Lat., 76° 05' 16" W. Long. Trans. GE-TT-51B; ant. GE TY-52B. Legal counsel Maurice R. Barnes, Washington, D. C.; consulting engineer Edward Deeters, Washington. Applicant is chairman of board and 71.35% owner of George P. Hollingbery Co., station representative firm.

Syracuse, N. Y.—Onondaga Bestg. Inc. Vhf ch. 9 (186-192 mc); ERP 173 kw vis., 87 kw aur. Ant. height above average terrain 1,000 ft., above ground 658 ft. Estimated construction cost \$1,071,000; first year operating cost \$1,200,000; revenue \$1,500,000. P. O. address 224 Harrison St., Syracuse. Studio location DeWitt, N. Y.; trans. location Lafayette, N. Y. Geographic coordinates 42° 56' 30.5" N. Lat., 76° 07' 05.5" W. Long. Trans. RCA TT-25-CH; ant. RCA TW-15A9-P-D1. Legal counsel Arent, Fox, Kintner, Plotkin & Kahn, Washington, D. C.; consulting engineer Kear & Kennedy, Washington. Principals: Marvin H. Sugarman (20%), Asher S. Markson (12%), F. Robert Gilfoil Jr., Vance L. Eckersley (each 10%); 12 others. Mr. Sugarman owns tv packaging and merchandising firm; Mr. Markson 25% of retail furniture chain and 33% of real estate investment firm; Mr. Gilfoil is attorney; Mr. Eckersley is attorney.

Syracuse, N. Y.—Salt City Bestg. Corp. Vhf ch. 9 (186-192 mc); ERP 316 kw vis., 158 kw aur. Ant. height above average terrain 1,000 ft., above ground 655 ft. Estimated construction cost \$1,177,000; first year operating cost \$1,200,000; revenue \$1,380,000. P. O. address c/o Eagan Real Estate Inc., 205 Syracuse-Kemper Bldg., Syracuse. Studio location Syracuse, trans. location near Syracuse. Geographic coordinates 42° 55' 18" N. Lat., 76° 05' 15" W. Long. Trans. GE TT-51-B; ant. GE TY-52-B. Legal counsel Wilner, Bergson, Scheiner & Lessenco, Washington, D. C.; consulting engineer Commercial Radio Equipment Co., Washington. Principals: The Outlet Co. (50%), Edward G. Eagan, L. T. Eagan (each 18.75%), L. William Eagan (12.5%). The Outlet Co. is licensee of WJAR-AM-TV Providence, R. I.; E. G. Eagan and L. T. Eagan own 50% each of real estate firm; L. W. Eagan is vice president and director of real estate firm.

Syracuse, N. Y.—Six Nations Tv Corp. Vhf ch. 9 (186-192 mc); ERP 195 kw vis., 98 kw aur. RMS. Ant. height above average terrain 1,000 ft., above ground 701 ft. Estimated construction cost \$1,550,575; first year operating cost \$1,200,000; revenue \$1,700,000. P. O. address 1000 Merchants Bank Bldg., 214 S. Warren St., Syracuse 2. Studio location Syracuse, trans. location Lafayette Twp. Geographic coordinates 42° 56' 51" N. Lat., 76° 06' 10" W. Long. Trans. RCA TT-25CH, and RCA TW-15A9-P. Legal counsel Welch & Morgan, Washington, D. C.; consulting engineer Gautney & Jones, Washington. Principals include Richard C. Landsman (20%), Donald F. Neubauer (9%), and others. Mr. Landsman is account executive for WNEW-TV New York; Mr. Neubauer is employe of automotive parts manufacturing subsidiary of General Motors Corp. Applicant requests STA to operate station pending final disposition of application.

Syracuse, N. Y.—Syracuse Civic Tv Assn. Inc. Vhf ch. 9 (186-192 mc). ERP 316 kw vis., 92 kw aur. Ant. height above average terrain 1,000 ft.; above ground 650 ft. P. O. address Suite 600 Lafayette Bldg., 210 E. Fayette St., Syracuse 2. Estimated construction cost \$923,714; first year operating cost \$1,335,000; revenue \$1,673,000. Studio location Salina, N. Y.; trans. location near Pompey, N. Y. Geographic coordinates 42° 55' 58" N. Lat., 76° 01' 42" W. Long. Trans. GE-TT-51-B; ant. GE TY-52-B (modified). Legal counsel Richard O'Hare, Washington, D. C.; consulting engineer George C. Davis, Washington. Principals include: Arthur C. Kyle Jr., William H. Porter (each 8.4%), Frances A. Singer (9.7%), Dr. Edward C. Hughes, James G. Brock, John E. McAuliffe, Richard L. Sandefur, Arve S. Wikstrom (each 6.4%), Trevor K. Serviss, Margaret W. Osterlund, Robert D. Brown (each 4.5%) and others. Mr. Klye is stockholder in WNDR Syracuse, WACK Newark, and WPDM Potsdam, all New York; Mr. Porter has interests in real estate and market chains; Frances Singer is major stockholder in textbook publishing firm; Dr. Hughes is physician; Mr. Brock is president of several insurance firms and owns two motels; Mr. McAuliffe is employe of real estate firm and of candle-manufacturing firm; Mr. Sandefur is national sales

manager of WNDR; Mr. Wikstrom owns dairy farm, is partner in hardware and machinery business and has steel interests; Mrs. Osterlund is housewife; Messrs. Serviss and Brown are in publishing.

Syracuse, N. Y.—Syracuse Tv Inc. Vhf ch. 9 (186-192 mc); ERP 316 kw vis., 158 kw aur. Ant. height above average terrain 1,000 ft., above ground 648 ft. Estimated construction cost \$939,900; first year operating cost \$1,312,200; revenue \$1,324,200. P. O. address Box 1390, Collamer Rd., East Syracuse, N. Y. Studio location DeWitt, N. Y.; trans. location near Lafayette, N. Y. Geographic coordinates 42° 55' 03" N. Lat., 76° 05' 21" W. Long. Trans. GE TT-46-A; ant. GE TY-52-B2. Legal counsel Krieger & Jorgensen, Washington, D. C.; consulting engineer Silliman, Moffet & Rohrer, Washington. Principals include: Founders Corp. (80%), Macmillan Ring-Free Oil Co. (20%). Majority stockholder of Founders Corp. is John M. Shaheen (53.6%), who has extensive petroleum interests. Founders Corp. owns WFBL Syracuse, WSMB New Orleans and KORL Honolulu.

Syracuse, N. Y.—Veterans Bestg. Inc. Vhf ch. 9 (186-192 mc); ERP 10 kw vis., 50 kw aur. Ant. height above average terrain 1,000 ft., above ground 599 ft. Estimated construction cost \$833,900; first year operating cost \$1,050,000; revenue \$1,450,000. P. O. address 17 Clinton Ave. S., Rochester, N. Y. Studio location Syracuse; trans. location near Pompey, N. Y. Geographic coordinates 42° 56' 54" N. Lat., 76° 00' 45" W. Long. Trans. GE TT-32-B; ant. GE TY-70-H. Legal counsel Fletcher, Heald, Rowell, Kenahan and Hildreth, Washington, D. C.; consulting engineer Creutz & Snowberger, Washington. Veterans Bestg. Inc. is licensee of WVET-AM-TV Rochester, N. Y.; majority stockholder in KTVE El Dorado, Ark., and assignee of WROC-FM-TV Rochester. (Applicant requests STA to operate station pending final action on application.)

Syracuse, N. Y.—WAGE Inc. Vhf ch. 9 (186-192 mc); ERP 79.6 kw vis., 39.8 kw aur. Ant. height above average terrain 1,516 ft.; above ground 961 ft. Estimated construction cost \$2,286,000; first year operating cost \$1,350,000; revenue \$1,450,000. P. O. address Loew Theater Bldg., Syracuse 2. Studio location Syracuse; trans. location Pompey, N. Y. Geographic coordinates 42° 56' 42" N. Lat., 76° 01' 28" W. Long. Trans. RCA TT-11AH; ant. RCA TF-12AH-S. Legal counsel Dempsey & Koplovitz, Washington, D. C.; consulting engineer A. Earl Cullum Jr. & Assoc., Dallas, Tex. Principals include Frank G. Revor (80%), Alexis N. Muench (12%), and others. Mr. Revor is president and majority stockholder of applicant corporation which is holding company; Mr. Muench is president and stockholder of three candle manufacturing firms, real estate firm, novelty firm, and has banking interests. (Applicant requests STA to operate station pending final action on application.)

Syracuse, N. Y.—W. R. G. Baker Radio & Tv Corp. Vhf ch. 9 (186-192 mc); ERP 316 kw vis., 158 kw aur. Ant. height above average terrain 1,000 ft., above ground 656 ft. P. O. address 1428 Valley Drive, Syracuse 7. Estimated construction cost \$1,041,440; first year operating cost \$1,052,422; revenue \$1,250,000. Studio location Syracuse; trans. location Sentinel Heights, N. Y. Geographic coordinates 42° 57' 09" N. Lat., 76° 06' 37" W. Long. Trans. GE TT-51-B; ant. TY-52-B (directional). Legal counsel Collins, Robb, Porter & Kistler, Washington, D. C. Consulting engineer Jules Cohen, Washington. Principals include: T. Frank Dolan Jr., Leonard P. Markert (each 17.3%), William V. Stone, Robert J. Conan (each 17.28%), Richard N. Groves (8.04%) and others. Mr. Dolan is attorney; Mr. Markert is vice president and director of candle manufacturing firm; Mr. Stone is president and director of bank; Mr. Conan owns 50% of real estate firm; Mr. Groves owns 99.8% of real estate-management firm.

Utica, N. Y.—P. H. Inc. UHF channel 54 (710-716 mc); ERP 4.34 kw vis., 2.59 kw aur. Ant. height above average terrain minus 140.5 feet, above ground 241 feet. P. O. address c/o Allen F. Bonapart, 301 Hotel Utica Building, 102-104 Lafayette Street, Utica. Estimated construction cost \$116,338; first year operating cost \$98,770; revenue \$74,880. Studio and trans. locations both Utica. Geographic coordinates 43° 06' 08" north latitude, 75° 13' 53" west longitude. Type trans. RCA TTU-1B, type ant. GE TY-21-E. Legal counsel E. Porter Felt, Utica; consulting engineer Edward W. Susterich, New Hartford, N. Y. Principals: Allen F. Bonapart, Edward W. Susterich, Donald Majka, E. Porter Felt, Carmen Fondario, Russell W. Baldwin Jr. and William S'Dola (each 14.28%). Principals are also associated with WUFM(FM) Utica.

*Utica, N. Y.—The University of State of New York. Uhf ch. 25 (536-542 mc); ERP 198 kw vis., 105 kw aur. Ant. height above average terrain 714 ft., above ground 538 ft. Estimated construction cost \$251,500; operating cost and revenue not given. P. O. address State Education Dept., Albany, N. Y. Studio location: New Hartford; trans. location Marcy, both New York. Geographic coordinates 43° 09' 29" N. Lat., 70° 17' 32" W. Long. Type trans. GE TT-25A; type ant. GE TY-24C. Legal counsel Fischer, Willis and Panzer, Washington, D. C., consulting engineer Francis E. Alkstead. Principals: board of regents.

NORTH CAROLINA

*Columbia, N. C.—University of North Carolina. VHF channel 2 (54-60 mc); ERP 100 kw vis., 50 kw aur. Ant. height above average terrain 999 feet, above ground 1044 feet. P.O. address c/o Mr. Fred H. Weaver, Consolidated Office, Chapel Hill. Estimated construction cost \$600,243; first year operating cost \$350,251. Studio location Chapel Hill; ant. location west of Columbia, both North Carolina. Geographic coordinates 35° 53' 59" north latitude, 76° 20' 52" west longitude. Type trans. RCA TT-25CL, type ant. RCA TFU-6AL. Legal counsel Pierson, Ball and Dowd, Washington; consulting engineer Alan B. McIntyre, director of engineering WUNC-TV Chapel Hill. Principals: board of trustees.

*Concord, N. C. — University of North Carolina. UHF channel 59 (740-746 mc); ERP 24.8 kw vis., 5.32 kw aur. Ant. height above average terrain 1096 feet, above ground 1044 feet. P.O. address Consolidated Office, Chapel Hill. Estimated construction cost \$540,338; first year operating cost \$350,601. Studio location Chapel Hill, trans. location seven miles west of Concord. Geographic coordinates 35° 22' 49" north latitude, 80° 41' 02" west longitude. Type trans. GE TT-57-A, type ant. RCA TFU-25G. Legal counsel Pierson, Ball and Dowd, Washington; consulting engineer Alan B. McIntyre, WUNC-TV Chapel Hill. Principal: board of trustees.

NORTH DAKOTA

*Grand Forks, N. D.—State Board of Higher Education, University of North Dakota. VHF channel 2 (54-60 mc); ERP 100 kw vis., 50 kw aur. Ant. height above average terrain 1,832 feet, above ground 2,062 feet. P.O. address c/o George W. Starcher, president, University of North Dakota, Grand Forks, N. D. Estimated construction cost \$932,874; first year operating cost \$124,374. Studio location Grand Forks and Fargo, N. D., trans. location Trail County, 3 miles west of Blanchard, N. D. Geographic coordinates 47° 20' 36" north latitude, 97° 17' 17" west longitude. Type trans. GE TT 22A, type ant. Co-E1 CO 24-L. Legal counsel Wilner & Bergson, Washington; consulting engineer C. J. Thomforde, Grand Forks, N. D. Principals: board of trustees.

OHIO

*Akron, Ohio—University of Akron. UHF channel 55 (716-722 mc); ERP 4.9 kw vis., 2.95 kw aur. Ant. height above average terrain 147 feet, above ground 126 feet. P. O. address c/o Norman P. Auburn, 302 East Buchtel Avenue. Estimated construction cost \$76,073; first year operating cost \$30,000. Trans. and studio locations both Akron. Geographic coordinates 41° 04' 34" N. Lat., 81° 30' 38" W. Long. Type trans. RCA TTU-1B, type ant. RCA TFU-6B. Legal counsel Loucks & Jansky, Washington; consulting engineer Kenneth F. Sibila, University of Akron. Principals: university board.

Canton, Ohio—Janson Industries. UHF channel 29 (560-566 mc); ERP 35.3 kw vis., 42.3 kw aur. Ant. height above average terrain 445 feet, above ground 448 feet. P.O. address Box 985, Canton. Estimated construction cost \$318,384; first year operating cost \$160,000; revenue \$160,000. Studio and trans. locations both Louisville, Ohio. Geographic coordinates 40° 51' 04" north latitude, 81° 16' 37" west longitude. Type trans. RCA TTU-2A, type ant. RCA TFU-30J. Legal counsel not listed, consulting engineer George P. Adair Engineering Co., Washington. Principals: Richard W. Janson (45%), Raymond K. Janson (32.5%) and Russell C. Janson (22.5%). Messrs. Janson are Canton businessmen.

Cleveland, Ohio—Cleveland Bestg. Inc. Uhf ch. 19 (500-506 mc); ERP 235 kw vis., 117.5 kw aur. Ant. height above average terrain 646.45 ft., above ground 465.9 ft. Estimated construction cost \$431,735; first year operating cost \$200,000; revenue \$150,000. P.O. address 1500 Chester Ave., Cleve-

land. Studio and trans. location Cleveland. Geographic coordinates 41° 20' 28" N. Lat., 81° 44' 29" W. Long. Type trans. GE TT-25A; type ant. GE TY-24B. Legal counsel Spearman and Roberson, consulting engineer George P. Adair, both Washington, D. C. Principals: there are over 15 stockholders having small interests. Applicant is licensee of WERE-AM-FM Cleveland and WLEC-AM-FM Sandusky, both Ohio.

Cleveland—Cleveland Telecasting Corp. UHF channel 65 (776-782 mc); ERP 227 kw vis., 113.5 kw aur. Ant. height above average terrain 1,003 feet, above ground 853 feet. P. O. address c/o Theodore Niarhos, 1010 Euclid Avenue, Room 608, Cleveland. Estimated construction cost \$610,000; first year operating cost \$498,000; revenue \$300,000. Studio and trans. locations both Brecksville, Ohio. Geographic coordinates 41° 16' 51" N. Lat., 81° 37' 23" W. Long. Type trans. RCA TTU-12A, type ant. RCA TFU-30C. Legal counsel Lorie M. Molnar, consulting engineer Raymond E. Rohrer, both Washington. Principals: Independent Music Broadcasters Inc. (31.33%), Edwin C. Bertke (25.06%), James C. Heintz, Jr., William L. Rinyu and Theodore Mielau (each 12.53%) and John J. Sibisan and Peter P. Roper (each 3.01%). Independent Music owns WDBN(FM) Barberton, Ohio, and KJSB(FM) Houston.

Cleveland—Superior Broadcasting Corp. UHF channel 65 (776-782 mc); ERP 376 kw vis., 192 kw aur. Ant. height above average terrain 801 feet, above ground 638 feet. P. O. address c/o Frank C. Mavec, 26101 Euclid Avenue, Cleveland 32. Estimated construction cost \$517,006; first year operating cost \$300,000; revenue \$200,000. Studio and trans. locations both Brecksville. Geographic coordinates 41° 16' 51" north latitude, 81° 37' 24" west longitude. Type trans. RCA TTU-25B, type ant. RCA TFU-27J. Legal counsel Dow, Lohnes & Albertson, Washington; consulting engineer Carl E. Smith, Cleveland. Principals: Frank Mavec (74%), Leigh H. Perkins, George Oliva Jr. (each 10%) and others. All principals are local businessmen.

*Cleveland—Educational Television Association of Metropolitan Cleveland. UHF channel 25 (536-542 mc); ERP 500 w vis., 250 w aur. Ant. height above average terrain 1,000 feet; above ground 818 feet. P. O. address c/o Louis S. Peirce, 715 Carnegie Avenue, Cleveland. Estimated construction cost \$598,459; first year operating cost \$300,000. Studio location Cleveland; trans. location 9466 Ridge Road, North Royalton, Ohio. Geographic coordinates 41° 20' 32" north latitude, 81° 44' 22" west longitude. Type trans. GE TT-57-A; type ant. GE TY-25C. Legal counsel Cohn and Marks, Washington; consulting engineer Jansky & Bailey, Washington. Principals: board of trustees.

Cleveland — Community Telecasters of Cleveland Inc. UHF channel 19 (500-506 mc); ERP 572.8 kw vis., 255.3 kw aur. Ant. height above average terrain 767 feet, above ground 653 feet. P.O. address 1190 Union Commerce Building, Cleveland. Estimated construction cost \$514,020; first year operating cost \$412,495; revenue \$136,000. Studio and trans. locations both eight miles south of Cleveland. Geographic coordinates 41° 21' 19" north latitude, 81° 44' 24" west longitude. Type trans. RCA TTU-25, type ant. RCA TFU-27J. Legal counsel Steadman & Leonard, consulting engineer A. D. Ring & Associates, both Washington. Principals: Charles W. Steadman (47.5%), Homer H. Marshman (37.5%), William T. Cleminshaw (5%) and others. Messrs. Steadman and Marshman are attorneys.

Columbus, Ohio—Farragut Television Corp. UHF channel 48 (626-632 mc); ERP 47.1 kw vis., 23.4 kw aur. Ant. height above average terrain 517 feet; above ground 611 feet. P. O. address c/o V. B. Welch, 300 Farragut Building, 900 17th Street, N.W., Washington. Estimated construction cost \$225,000; first year operating cost \$240,000; revenue \$240,000. Studio and trans. location both Columbus. Geographic coordinates 39° 57' 30" north latitude, 83° 00' 06" west longitude. Type trans. RCA TTU2A; type ant. RCA TFU-25G. Legal counsel Welch & Morgan, Washington; consulting engineer Creutz & Snowberger, Washington. Principals: V. B. Welch (27.5%), Edward P. Morgan (27.5%), Lawrence J. Henderson Jr. (25%) and Esterly C. Page (20%). Messrs. Welch and Morgan are partners in Welch & Morgan, Washington, and have interest in application for channel 23, Minneapolis, Minn.; Mr. Morgan has interest in KMIN Grants, N. M.; Messrs. Henderson and Page have interest in channel 23 application. See application for Henderson, Nev.

Columbus, Ohio—Peoples Broadcasting Corp. UHF channel 40 (626-632 mc); ERP 610 kw vis., 120 kw aur. Ant. height above aver-

age terrain 596.5 feet, above ground 555 feet. P.O. address c/o George Campbell Jr., 246 North High Street, Columbus. Estimated construction cost \$421,340; first year operating cost \$310,000; revenue \$280,000. Studio and trans. locations both north of Columbus on U. S. route 23. Geographic coordinate 40° 09' 32" north latitude, 83° 00' 36" west longitude. Type trans. RCA TTU25B, type ant. RCA TFU-30J. Legal counsel Fly, Shuebruk, Blume and Gaguine, consulting engineer George C. Davis, both Washington. Peoples Broadcasting Corp. is owned by Nationwide Mutual Insurance Co.

*Kent, Ohio—Kent State U. UHF channel 55 (716-722 mc); ERP 4.34 kw vis., 2.65 kw aur. Ant. height above average terrain 362 feet, above ground 310 feet. P.O. address E. Main at Horning Rd., Kent. Estimated construction cost \$63,100; first year operating cost \$30,000. Studio and trans. location both Kent. Geographic coordinates 41° 09' 00" north latitude, 81° 20' 15" west longitude. Type trans. RCA TTU-1E; type ant. RCA TFU-6B. Legal counsel Cohn & Marks, consulting engineer Jansky & Bailey, both Washington. Principals: board of trustees.

Lima, Ohio — Citizens Broadcasting Inc. UHF channel 73 (824-830 mc); ERP 234.6 kw vis., 120 kw aur. Ant. height above average terrain 262.39 feet, above ground 296 feet. Estimated construction cost \$277,772; first year operating cost \$204,400; revenue \$230,350. P.O. address 711 W. Vine St., Lima. Studio and trans. location Lima. Geographic coordinates 40° 43' 12" north latitude, 84° 05' 03" west longitude. Type trans. GE TT-25A; type ant. GE TY-25H. Legal counsel Robert F. Jones, consulting engineer George P. Adair, both Washington. Principals: Sam Kamin and James A. Howenstine (each 49.75%), Milton Kamin and Catherine B. Howenstine (each 25%). Messrs. Kamin and Howenstine are applicants for new AM in Lima.

Lorain, Ohio—United Artists Broadcasting Inc. UHF channel 31 (572-578 mc); ERP 22.8 kw vis., 12.68 kw aur. Ant. height above average terrain 643.1 feet, above ground 801.5 feet. P.O. address 729 Seventh Avenue, New York. Estimated construction cost \$495,000; first year operating cost \$250,000; revenue \$250,000. Studio location Lorain, Ohio, trans. location Cleveland. Geographic coordinates 41° 29' 50" north latitude, 81° 41' 33.5" west longitude. Type trans. RCA TTU-30A, type ant. RCA TFU-46K. Legal counsel Arent, Fox, Kintner, Plotkin & Kahn, consulting engineer Kear and Kennedy, both Washington.

Lorain, Ohio—Ohio Radio Inc. UHF channel 31 (572-578 mc); ERP 269.1 kw vis., 66.1 kw aur. Ant. height above average terrain 359 feet, above ground 397 feet. P.O. address Box 390, Port Clinton, Ohio. Estimated construction cost \$350,060; first year operating cost \$250,000; revenue \$280,000. Studio and trans. locations both Lorain. Geographic coordinates 41° 29' 41.5" north latitude, 82° 02' 57.8" west longitude. Type trans. RCA TTU-10A, type ant. RCA TFU-30J. Legal counsel Welch and Morgan, Washington; consulting engineer E. Harold Minn Jr., Coldwater, Mich. Principals: Robert W. Reider, Michael V. DiSalle, James A. Londot and others.

Toledo, Ohio—D. H. Overmyer. UHF ch. 79 (860-866 mc); ERP 393.5 kw vis., 210.2 kw aur. Ant. height above average terrain 1,013.7 ft., above ground 1,035 ft. P. O. address 1062 Post Street, Toledo. Estimated construction cost \$1,003,078; first year operating cost \$550,000; revenue \$400,000. Studio and trans. locations both Oregon, Ohio. Geographic coordinates 41° 39' 25" N. Lat., 83° 28' 32" W. Long. Type trans. RCA TTU-25B, type ant. RCA TTU-27J. Legal counsel Fly, Shuebruk, Blume & Gaguine, Washington, D. C.; consulting engineer Carl E. Smith, Consulting Radio Engineer, Cleveland. D. H. Overmyer, sole owner, is Toledo businessman and owns weekly newspaper there.

OKLAHOMA

Oklahoma City, Okla.—KLPR-TV Inc. Uhf ch. 19 (500-506 mc); 32.1 kw vis., 16.1 kw aur. Ant. height above average terrain 435 ft. Estimated construction cost \$108,201; first year operating cost \$345,600; revenue \$365,565. P.O. address c/o Lovelle Morris Beasley, Box 4248, Oklahoma City. Studio location & trans. location both Oklahoma City. Geographic coordinates 35° 27' 58" N. Lat., 97° 31' 03" W. Long. Type trans. ITA TVU-1A; type ant. Alford 1044S. Legal counsel W. Howard Payne, Washington, D. C.; consulting engineer Commercial Radio Equipment Co., same city. Principals: Lovelle Morris Beasley, Omer Carl Thompson and William Toombs Richardson (each 25%), Leon C. Nance (20%), and Mark H. Webb (5%). Messrs. Nance, Beasley and Thompson are stockholders in KTCS Fort Smith, Ark.

TV APPLICATIONS

OREGON

Salem, Ore.—Salem Channel 3 Telecasters Inc. VHF channel 3 (60-66 mc); ERP 14.08 kw vis., 8.45 kw aur. Ant. height above average terrain 940 feet, above ground 249 feet. P.O. address Box 3085, Salem. Estimated construction cost \$92,000; first year operating cost \$120,000; revenue \$148,000. Studio and trans. locations both Salem. Geographic coordinates 44° 58' 04" north latitude, 123° 07' 55" west longitude. Type trans. RCA TT-5A, type ant. RCA TF-3C.2 Consulting engineer A. E. Towne Associates Inc., San Francisco. Principals: Donald A. Weilman (50%), Thomas L. Boyd, Robert O. Weed and Wyman D. Summers (each 16%). Mr. Weilman is manager of KGAL Lebanon, Ore.; Mr. Boyd is commercial manager at KGAL, and Mr. Weed is chief engineer at KGAL. Mr. Summers has 48% interest in drug store chain in Lebanon.

Salem, Ore.—Salem Tv Co. Vhf ch. 3 (60-66 mc); ERP 19.6 kw vis., 9.8 kw aur. Ant. height above average terrain 916 ft., above ground 169 ft. Estimated construction cost \$136,000; first year operating cost \$240,000; revenue \$260,000. P. O. address Box 308, Salem. Studio location Salem; trans. location approximately 7 mi. SW of Salem. Geographic coordinates 44° 51' 17" N. Lat., 123° 07' 08" W. Long. Type trans. RCA TT-6AL; type ant. GE TY-50D. Legal counsel Philip Baker, Washington, D. C.; consulting engineer Grant S. Feikert, Corvallis, Ore. Principals: Nancy A. Harrison (50%), Robert Eugene Harrison (25%), Robert Denison and Marie H. Holmes (each 12.5%). Mrs. Harrison has 33% interest in KIGN-AM-FM, 32.8% in KBZY Salem, and 20% in KIMA Pendleton. Mr. Harrison is manager of KBZY, Mr. Denison owns pr firm.

PENNSYLVANIA

*Allentown, Pa.—Lehigh Valley Educational Television Corp. VHF channel 39 (620-626 mc); ERP 465 kw vis., 91.9 kw aur. Ant. height above average terrain 969 feet; above ground 549 feet. P.O. address c/o Dr. Glenn J. Christensen, Alumni Building, Lehigh University, Bethlehem, Pa. Estimated construction cost \$675,001; first year operating cost \$139,800. Studio and trans. location both Northampton county, Pa. Geographic coordinate 40° 35' 54" north latitude 75° 22' 53" west longitude. Type trans. RCA TTU-25B, type ant. RCA TFU-30J. Legal counsel: Peter Hearn; consulting engineer; George C. Davis, Washington. Principal: board of trustees.

Erie, Pa.—Jet Broadcasting Inc. UHF channel 24 (530-536 mc); ERP 329 kw vis., 175 kw aur. Ant. height above average terrain 742 feet, above ground 560.6 feet. P. O. address 1635 Ash Street, Erie, Pa. Estimated construction cost \$335,859.78; first year operating cost \$282,600; revenue \$330,000. Studio and trans. locations both Erie. Geographic coordinates 42° 02' 09" north latitude, 80° 03' 42" west longitude. Type trans. RCA MI-27792, type ant. RCA TTU-12A. Legal counsel John H. Midlen, Washington; consulting engineer John H. Mullaney and Associates, Rockville, Md. Principals: Myron Jones (63½%) and William Fleckenstein (36½%). Jet Broadcasting Inc. is licensee of WJET Erie.

RHODE ISLAND

*Providence, R.I. Broad of Education State of Rhode Island. UHF channel 36 (602-608 mc); ERP 230 kw vis., 124. kw aur. Ant. height above average terrain 593.5 feet, above ground 524 feet. P.O. address Roger Williams Building, Providence. Estimated construction cost \$352,794; first year operating cost \$162,850. Studio and trans. locations both Providence. Geographic coordinates 41° 48' 18" north latitude, 71° 28' 24" west longitude. Type trans. RCA TTU-12A, type ant. RCA TFU-27J. Legal counsel Krieger and Jorgensen; consulting engineer George P. Adair, both Washington. Principals: state board of education, Rev. Cornelius B. Collins, chairman.

TENNESSEE

Kingsport, Tenn.—American Television Service. UHF channel 28 (554-560 mc); ERP 19.7 kw vis., 10.58 kw aur. Ant. height above average terrain 690 feet, above ground 349 feet. P. O. address Box 975, Kingsport. Estimated construction cost \$65,400; first year operating cost \$120,000; revenue \$200,000. Studio and trans. locations both Kingsport. Geographic coordinates 36° 33' 38" north latitude, 82° 26' 08" west longitude. Type trans. RCA TTU-1B, type ant. RCA TFU-24D. Legal counsel Frederic Brandt, Johnson City, Tenn.; consulting engineer James Robertson, Lexington, Ky. Principals: C. E. Feltner Jr. (70%), Frederic H. Brandt and Earl L. Boyles (each 15%). Mr. Feltner owns

TV film production and distribution firm; Mr. Boyles is executive vice president and general manager of WLEX-TV Lexington, Ky.; Mr. Brandt is lawyer.

*Sneedville, Tenn.—Tennessee State Board of Education. VHF channel 2 (54-60 mc); ERP 100 kw vis., 100 kw aur. Ant. height above average terrain 1,894 feet, above ground 618.68 fte. P.O. address c/o J. H. Warf, 100-B Cordell Hull building, Nashville. Estimated construction cost \$441,550; first year operating cost \$125,000. Studio and trans. locations approximately 10 miles south of Sneedville. Geographic coordinates 36° 22' 52" north latitude, 83° 10' 47" west longitude. Type trans. GE 4-TT53-A1, type ant. TY-50-D. Legal counsel George F. McCannless, attorney general of State of Tennessee; consulting engineer William L. Smith, technical director of Tennessee Educational Television Commission. Principals: board of trustees.

TEXAS

Ft. Worth, Tex.—Trinity Bcstg. Co. Uhf ch. 20 (506-512 mc); ERP 483 kw vis., 242 kw aur. Ant. height above average terrain 1119 ft., above ground 1064 ft. P. O. address c/o W. C. Windsor Jr., 2212 E. 4th St., Ft. Worth. Estimated construction cost \$834,100; first year operating cost \$318,500; revenue \$325,000. Studio and trans. locations both Ft. Worth. Geographic coordinates 32° 45' 47" N. Lat., 97° 13' 07" W. Long. Type trans. RCA TTU-25B, type ant. RCA TFU-25G. Legal counsel Scharfeld, Bechhoefer, Baron & Stambler, consulting engineer Jules Cohen & Assoc., both Washington, D. C. W. C. Windsor Jr. is sole owner. Trinity is licensee of KJIM-AM-FM Ft. Worth.

Fort Worth—Warner Bros. Pictures Inc. UHF channel 20 (506-512 mc); ERP 463-9 kw vis.; 232 kw aur. Ant. height above average terrain 1,049 feet, above ground 1,123. P.O. address c/o Howard Levinson, 666 Fifth Avenue, New York. Estimated construction cost \$1,530,096; first year operating cost \$850,000; revenue \$850,000. Studio and trans. locations both Fort Worth. Geographic coordinates 32° 43' 02" north latitude, 97° 01' 38" west longitude. Type trans. RCA TTU-25B, type ant. RCA TFU-46K. Legal counsel Fly, Shuebruk, Blume and Gaguine, New York; consulting engineer Silliman, Moffet and Kowalski, Washington. For other information see Chicago application for new TV.

Houston—KXYZ Television Inc. UHF channel 29 (560-566 mc); ERP 270 kw vis., 135 kw aur. Ant. height above average terrain 589 feet, above ground 620 feet. P. O. address Fifth Floor, Gulf Building, c/o Lester Kamin, Houston. Estimated construction cost \$354,357; first year operating cost \$195,000; revenue \$200,000. Studio and trans. locations both Houston. Geographic coordinates 29° 45' 31" North latitude, 95° 21' 48.5" West longitude. Type trans. GE TT-56-A, type ant. GE TY 25-C. Legal counsel McKenna & Wilkinson, consulting engineer Creutz & Snowberger, both Washington. Principals: Lester (55%), Max (30%) and Morris Kamin (15%), tr/as Public Radio Corp. Applicant is licensee of KXYZ-AM-FM Houston.

Houston—Crest Broadcasting Co. UHF channel 29 (560-566 mc); ERP 1075 kw vis., 484 kw aur. Ant. height above average terrain 735 feet; above ground 788 feet. P. O. address Box 12346, Houston 17. Estimated construction cost \$549,508; first year operating cost \$388,200; revenue \$388,300. Studio location 407 Main Street, Houston; trans. location Lamar & Milam Streets, Houston. Geographic coordinates 29° 45' 28" north latitude, 95° 22' 02" west longitude. Type trans. RCA TTU-25B; type ant. RCA TFU-46K. Legal counsel Hofheinz and James, Houston; consulting engineer Commercial Radio Equipment Co., Washington. Principals: J. R. Shaw (59.76%), Bernard E. Calkins (39.84%) and David R. Haworth (.398%). All are local businessmen.

Houston, Tex.—TVUE Assoc. Inc. Uhf ch. 23 (524-530 mc); ERP 229 kw vis., 124 kw aur. Ant. height above average terrain 564 ft., above ground 592 ft. P. O. address c/o Charles F. Macy, Box 1427, Houston 1. Estimated construction cost \$310,000; first year operating cost \$175,000; revenue \$240,000. Studio and trans. locations both Houston. Geographic coordinates 29° 45' 28" N. Lat., 95° 22' 02" W. Long. Type trans. RCA TTU-12A, type ant. RCA TFU-24DL. Legal counsel Welch & Morgan, consulting engineer George C. Davis, both Washington, D. C. Principals: Roy O. Beach Jr., Charles F. Macy, John K. Brenmyer, Elmer C. Gardner, R. A. DeVore, Elmer C. Moore, Tom Salter, Frank Kessler, Clare Miller and Audrey J. Beck (each 10%). Mr. Gardner is part owner of KRYS Corpus Christi, Tex.; Mr. Salter & C. Miller are part owners of KOMC McCook, Neb., and KARD

Wichita, KCKT Great Bend & KGLD Garden City, all Kansas; all principals are Kansas or Texas businessmen.

Houston, Tex.—United Artists Bcstg. Inc. Uhf ch. 23 (524-530 mc); ERP 255 kw vis., 127.4 kw aur. Ant. height above average terrain 501 ft., above ground 513 ft. P. O. address c/o Seward I. Benjamin, 729 7th Ave., New York, N. Y. Estimated construction cost \$515,000; first year operating cost \$250,000; revenue \$250,000. Studio and trans. locations both Houston. Geographic coordinates 29° 46' 54" N. Lat., 95° 24' 53" W. Long. Type trans. GE TT-25-A, type ant. GE TY-25-B. Legal counsel Arent, Fox, Kintner, Plotkin & Kahn, Washington, D. C.; consulting engineers A. Earl Cullum Jr., Dallas, Tex. Applicant is subsidiary of United Artists Corp.

Lubbock, Tex.—KB Co. UHF channel 20 (506-512 mc); ERP 9.1 kw vis., 5.1 kw aur. Ant. height above average terrain 252 feet, above ground 286.5 feet. P.O. address 5626 Brownfield Road, Lubbock. Estimated construction cost \$65,000; first year operating cost \$105,000; revenue \$115,000. Studio and trans. locations both Lubbock. Geographic coordinates 33° 35' 05" north latitude, 101° 50' 53" west longitude. Type trans. GE TT-20A, type ant. Electron HL-2. Legal counsel Daly and Joyce, Washington; consulting engineer Don Stuart, Mesquite, Tex. Principals: Chester H. and Clarence L. Kissell (each 50%). Messrs. Kissell own construction firms in Lubbock.

Lubbock, Tex.—McAlister Broadcasting Corp. UHF channel 20 (506-512 mc); ERP 45.5 kw vis., 10.4 kw aur. Ant. height above average terrain 320.5 feet, above ground 366 feet. P.O. address Box 1524, Lubbock. Estimated construction cost \$172,301; first year operating cost \$203,000; revenue \$240,000. Studio and trans. locations both Lubbock. Geographic coordinates 33° 35' 05" north latitude, 101° 50' 54" west longitude. Type trans. RCA TTU-2A, type ant. RCA TFU-24 DL. Legal counsel Leo Rusnick, Washington; consulting engineer Guy C. Hutcheson, Arlington, Tex. Principals: R. B. McAlister, Mack Mead, Alex K. Miller, Roy Bass and Bill M. McAlister (each 20%). Mr. Bass is attorney. McAlister Broadcasting is licensee of KSEL Lubbock.

Wichita Falls, Tex.—Reuben B. Knight. UHF channel 22 (518-524 mc); ERP 20.5 kw vis., 10.25 kw aur. Ant. height above average terrain 489.1 feet, above ground 503 feet. P. O. address First Wichita National Bank Building, Wichita Falls. Estimated construction cost \$220,450; first year operating cost \$180,000; revenue \$200,000. Studio and trans. locations both Wichita Falls. Geographic coordinates 33° 53' 47" N. Lat., 98° 32' 33" W. Long. Type trans. RCA TTU-1B, type ant. Coel CO32U. Legal counsel W. M. Thacker Jr., consulting engineer Ted Overbey, both Wichita Falls. Mr. Knight, sole owner, has oil, gas and real estate holdings.

VERMONT

*Burlington, Vt.—University of Vermont and State Agricultural College. UHF channel 22 (518-524 mc); ERP 648 kw vis., 61.8 kw aur. Ant. height above average terrain 2,221 feet, above ground 112 feet. P.O. address c/o Dr. Raymond V. Phillips, Director, General Extension, University of Vermont, Burlington. Estimated construction cost \$863,166; first year operating cost \$231,550. Studio location Burlington, trans. location Windsor, Vt. Geographic coordinates 43° 26' 39" north latitude, 72° 27' 16" west longitude. Type trans. RCA TTU-30A, type ant. RCA TFU-25G. Legal counsel E. F. Czarra Jr., Washington, consulting engineer Roger W. Hodgkins, Cape Elizabeth, Me. Principal: board of trustees.

*Rutland, Vt.—University of Vermont and State Agricultural College. UHF channel 49 (680-686 mc); ERP 41.8 kw vis., 16.6 kw aur. Ant. height above average terrain 1,402 feet, above ground 298 feet. Estimated construction cost \$277,904; first year operating cost \$35,500. Studio location Burlington, trans. location Rutland, Geographic coordinates 43° 39' 32" north latitude, 73° 06' 25" west longitude. Type trans. RCA TTU-2A, type ant. RCA TFU-25G. See applications for Burlington.

*St. Johnsbury, Vt.—University of Vermont and State Agricultural College. UHF channel 30 (566-572 mc); ERP 43.8 kw vis., 17.46 kw aur. Ant. height above average terrain 2,163 feet above ground 108 feet. Estimated construction cost \$250,101; first year operating cost \$33,500. Studio location Burlington, trans. location East Burke, Vt. Geographic coordinates 44° 34' 15" north latitude, 71° 53' 36" west longitude. Type trans. RCA TTU-2A, type ant. RCA TFU-25G. See application for Burlington.

*Windsor, Vt.—University of Vermont and State Agricultural College. UHF channel 28 (542-548 mc); ERP 648 kw vis., 61.8 kw aur. Ant. height above average terrain 2,790 feet, above ground 112 feet. Estimated construction cost \$400,801; first year operating cost \$52,250. Studio location Burlington, trans. location Stowe, Vt. Geographic coordinates 44° 31' 36" north latitude, 72° 48' 57" west longitude. Type trans. RCA TTU-30A, type ant. RCA TFU-25G. See application for Burlington.

VIRGINIA

Staunton, Va.—Shenandoah Valley Broadcasting Inc. UHF channel 36 (602-608 mc); ERP .26 kw-DA vis., .026 kw-DA aur. Ant. height above average terrain 358 feet, above ground 317 feet. P. O. address c/o Hamilton Shea, Rawley Pike, Harrisonburg, Va. Estimated construction cost \$63,885; first year operating cost \$30,424; revenue \$21,250. Station and trans. locations both Staunton. Geographic coordinates 38° 09' 07" north latitude, 79° 04' 45" west longitude. Type trans. EMCEE TRU-100, type ant. EMCEE 6-DGA-10. Legal counsel Hogan & Hartson, consulting engineer Jansky & Bailey, both Washington. Principals: Evening Star Broadcasting Co. (51%) and Hamilton Shea (49%). Evening Star is same ownership as WMAL-AM-FM-TV Washington and Washington Evening Star and Sunday Star, Shenandoah is licensee of WWSA-AM-FM-TV Harrisonburg, Va.

WASHINGTON

Spokane, Wash.—Spokane School District Number 81. VHF channel 7 (174-180 mc); ERP 49.7 kw, vis., 25.2 kw aur. Ant. height above average terrain 1827 feet, above ground 595 feet. P.O. address c/o Dr. William C. Sorenson, West 825 Trent Avenue, Spokane. Estimated construction cost \$487,718; first year operating cost \$110,700. Studio and trans. locations both Spokane. Geographic coordinates 47° 34' 34" north latitude, 117° 17' 58" west longitude. Type trans. RCA TT-5BH, type ant. RCA TW-12A7P. Legal counsel Edward J. Parry, consulting engineer David I. Green, both Spokane. Principal: board of directors.

WYOMING

Casper, Wyo.—Duhamel Broadcasting Enterprises. VHF channel 6 (82-88 mc); ERP 94.4 kw vis., 18.9 kw aur. Ant. height above average terrain 2066 feet, above ground 383 feet. P.O. address Box 1752, Rapid City, S. D. Estimated construction cost \$345,655; first year operating cost \$175,000; revenue \$150,000. Studio location Casper, trans. location Casper Mountain. Geographic coordinates 42° 43' 48" north latitude, 108° 20' 05" west longitude. Type trans. RCA TT-25DL, type ant. RCA TF-6BM. Legal counsel Fisher, Wayland, Duvall and Southmayd, consulting engineer Commercial Radio Equipment Co., both Washington. Principals: Helen S. Duhamel (66.7%), John N. Heffron (3.3%), William F. Turner (3.3%), Clifton J. Woodhouse (3.3%), William F. Duhamel Sr. (3.3%), Helen Kathleen D. Tarrant (3.3%), Marguerite D. Heffron (3.3%), Jacqueline Duhamel (3.3%), Peter A. Duhamel (3.3%), Francis A. Duhamel (3.3%) and Lois G. Duhamel (3.3%). Helen S. Duhamel is president and 73% owner of KOTA-AM-TV Rapid City, S. D., and KDUH-TV Hay Springs, Neb. Mr. Heffron Sr. is vice president of news and public affairs for KOTA-AM-TV; Mr. Turner is secretary and station manager for KOTA-AM-TV, and Mr. Woodhouse is treasurer and local sales manager for KOTA.

PUERTO RICO

Mayaguez, P. R.—Electronic Enterprises Inc. UHF channel 22 (518-524 mc); ERP 460 w vis., 460 w aur. Ant. height above average terrain 416.5 feet, above ground 114 feet. P.O. address c/o Armando Cosme, Box 2692, San Juan, P. R. Estimated construction cost \$107,251; first year operating cost \$16,400; revenue \$18,213. Studio and trans. locations both Mayaguez. Geographic coordinates 18° 11' 34" north latitude, 67° 07' 30" west longitude. Type trans. RCA TTU-1B, type ant. GE TY-21-B. Legal counsel Miller & Schroeder, Washington; consulting engineer Robert J. Walser, San Juan. Principals: Antonio A. Valdivieso (99.095%), Hector Cintron (.0025%) and Iris de Ayuso (.0025%). All are officers of Editorial El Imparcial publishing firm.

Ponce, P. R.—Electronic Enterprises Inc. (see above) UHF channel 20 (506-512 mc); ERP 480 w vis., 480 w aur. Ant. height above average terrain 138.1 feet, above ground 121 feet. Estimated construction cost \$104,801; first year operating cost \$16,400; revenue \$18,213. Studio and trans. locations both Ponce. Geographic coordinates 18° 01' 24"

north latitude, 66° 37' 14" west longitude. Type trans. RCA TTU-1B, type ant. GE TY-21-B. (See application for Mayaguez, P. R.)

San Juan, P.R.—Quality Broadcasting Corp. UHF channel 24 (530-536 mc); ERP 228 kw vis., 114 kw aur. Ant. height above average terrain 134 feet, above ground 201 feet. P.O. address First Federal Building, San Juan. Estimated construction cost \$176,200; first year operating cost \$65,000; revenue \$65,000. Studio and trans. locations both San Juan. Geographic coordinates 18° 26' 51" north latitude, 06° 03' 59" west longitude. Type trans. GE TT-24-A, type ant. Alford 1044S. Legal counsel Loucks & Jansky; consulting

engineer Raymond E. Rohrer & Associates, both Washington. Principals: Supreme Broadcasting Inc. of Puerto Rico (100%) which is owned by Radio Americas Corp., owned by Alfredo R. de Arellano Jr. (51%). San Juan, P. R.—Electronic Enterprises Inc. (see above) UHF channel 30 (566-572 mc); ERP 274.8 kw vis., 274.8 kw aur. Ant. height above average terrain 315 feet, above ground, 180 feet. Estimated construction cost \$317,577; first year operating cost \$95-158; revenue \$98,800. Studio and trans. location both San Juan. Geographic coordinates 18° 22' 43" north latitude, 67° 67' 07" west longitude. Type trans. GE TT-56-A, type ant. GE TY-25-C.

Community Antenna TV Systems

Individual CATV systems are listed alphabetically by state and city. Firms or persons owning two or more systems are listed in the Multiple Ownership directory, page A-139. Information on CATV systems is in this sequence: firm name, street address and/or post office box number followed by ZIP code, telephone number (preceded by area code), name of executive in charge with title, number of subscribers, number of estimated potential subscribers, installation charge, monthly charge, call letters and locations of TV stations and FM stations carried by CATV (other services provided such as weather channel or background music are listed, and if CATV originates programming or commercials, this is noted), date system began operation, name of principal owner(s) and indication whether owner has other CATV or media interests.

Omitted information was not furnished by owners before publication.

For complete list of abbreviations, see page D-36. Asterisk (*) indicates member of National Community Television Association for CATV's; symbols before TV's indicates noncommercial.

List of broadcasters in CATV page A-141.

ALABAMA

*ALEXANDER CITY—Alexander City Cablevision Co. Inc. R980 Milner Bldg., Jackson, Miss.

ANDALUSIA—TV Cable Co. of Andalusia Inc. 306 E. Three Notch St. (under construction). J. Dige Bishop, pres.

*AUBURN—Auburn TV Cable Corp., 158 N. College. (205) 887-7610. Noel B. Morgan, mgr. 3,000 poten subs. Installation, \$14.95; \$4.95 monthly. WSB-TV, WAIL-TV, WAGA-TV, all Atlanta; WRBL-TV, WTVM(TV), both Columbus, Ga.; WCOV-TV, WSFA-TV, both Montgomery, and WTVY(TV) Dothan and *WCAE (TV) Mount Cheaha State Park, all Alabama. See The New England Industries Inc.

*DECATUR—Decatur Cable TV Inc., 1622 5th Ave. S.E. (205) 353-1199. Helmut Dieter, mgr. 750 subs, 5,000 poten subs. No installation fee, \$5.50 monthly. WMSL-TV Decatur; WBRC-TV, *WBIQ (TV), both Birmingham; WLAC-TV, WSIX-TV, both Nashville, Tenn.; WAAY-TV and WHNT-TV, both Huntsville, Ala.; WDEF-TV Chattanooga, Tenn.; WSIX-FM Nashville and WNDA-TV Huntsville, weather. Began Nov. 1, 1963. See Ameco Inc.

*FLORENCE—Muscle Shoals Tv Cable Co. 121 S. Court St. 764-7571. Milton Underwood mgr. 11,000 subs; 20,000 poten subs. Installation, \$10; \$5.00 monthly. WOWL-TV Florence, WBRC-TV, WAPI-TV, *WBIQ(TV), all Birmingham; WHNT-TV and WAAY-TV, both Huntsville, Ala. See H&B Communications Corp.

FORT PAYNE—City Tv Co.

GADSDEN—Alabama Cablevision Co. Inc. 225 Broad St. 543-3321. Porter W. McKinney, gen mgr. 1,300 subs; 8,000 poten subs. Installation, \$19.50; \$4.95 monthly. WBRC-TV, WAPI-TV and *WBIQ(TV), all Birmingham; WSB-TV, WAGA-TV and WIIC-TV, all Atlanta; WTVC-TV and WDEF-TV, both Chattanooga; WCRT-FM Birmingham, WSB-FM Atlanta. Began October, 1962. Cabol Enterprises Ltd., Toronto, Ont.

*HUNTSVILLE—Tv Distribution System Inc., Box 770, W. H. Pollard, pres. 4000 subscribers, 5 channels.

HUNTSVILLE—Video Cable Systems Inc. 2320 N. Memorial Parkway. (205) 534-5171. William O. Neal, pres & mgr. 2,200 subs; 6,000 poten subs. Installation, \$19.50; \$4.50 monthly. WSM-TV, WSIX-TV and WLAC-TV, all Nashville, Tenn.; WBRC-TV, WAPI-TV and *WBIQ(TV), all Birmingham; WMSL-TV Decatur, WAAY-TV and WHNT-TV Huntsville, all Alabama; wthr and FM. See Video Cable Systems.

*LANETT—Southeastern Trans Video Inc. Box 570. Melvin C. Pitts, mgr.

NORTHPORT—Teleprompter Corp. See Multiple Own.

*OPELIKA—Lee County Tv Cable Co., P. O. Box 592. 745-7686. Ted Akins, mgr. 750 subs. Installation, \$10; \$4.95 monthly. WAGA-TV, WSB-TV and WAIL-TV, all Atlanta; WRBL-TV and WTVM (TV), both Columbus, Ga.; WSFA-TV, WCOV-TV, both Montgomery, Ala.; WTVY(TV) Dothan and *WCIQ(TV) Mt. Cheaha State Park, both Alabama. See Reeves Broadcasting Co.

*RUSSELLVILLE—Better T. V. Cable Co. 217 W. Lawrence. T. A. Rose Jr., pres. 1,200 subs. WAPI-TV, WBRC-TV, both Birmingham, Ala., and WSIX-TV Nashville. See National Trans-Video Inc.

SELMA—King-Talton Cablevision Co. Inc. 1 Broad St. (205) 872-0424. Julien J. Smith, mgr. 5,000 poten subs. Installation, \$19.95; \$5.45 monthly. WBRC-TV, WAPI-TV, both Birmingham, Ala.; WCOV-TV, WSFA-TV and *WATQ(TV), all Montgomery, Ala.; WSLA(TV) Selma, Ala.; WTOK-TV Meridian, Miss., and WEAR-TV Pensacola, Fla. See The New England Industries Inc.

TUSCALOOSA—George O. Miller, mgr. 2,000 subs. Expanding to 12 channels with wthr, music. See Teleprompter Corp.

TUSCALOOSA—Tv Broadcasting Circuits Inc., P.O. Box 591. T. H. Todd, pres. 1,890 subscribers, 5 channels: WAPI-TV, WBRC-TV, *WBIQ (TV), all Birmingham; WCBT (TV) Columbus, Miss.; WSFA-TV Montgomery, Ala.

ALASKA

KETCHIKAN—Ketchikan Alaska Television Inc. 345 Main St. Canal 5-3875. R. D. (Chuck) Jensen, mgr. 1,050 subs; 1,500 poten subs. CFTK-TV Terrace, B. C.; Closed circuit 6½ hours daily; bkgrnd music; originates coms. Began 1953. Owned by Ketchikan Alaska TV Inc., partial owner of Kitka Alaska TV (CATV) and partial owner of Midnight Sun Broadcasters. For stn ownership see Grp Own.

SITKA—Sitka Alaska Television. Owned partly by Midnight Sun Broadcasters Inc. See Ketchikan, Alaska.

ARIZONA

*AJO—Ajo Tv Service Inc., 833 Second Ave. Dudley 7-6012. G. B. Blow, owner. 1,520 subs; 2,000 poten subs. Installation, \$10; \$6 monthly. KOOL-TV, KPHO-TV, and KTVK-TV, all Phoenix; KTAR-TV Mesa-Phoenix; KOLD-TV and KGUN-TV, both Tucson; originates programs, coms.

*BISBEE—KSUN TV-CX, P. O. Drawer C, Lowell Station. 432-4807. Arlo Woolery, gen mgr. 2300 subscribers. Installation fee \$49, monthly rate \$4.90. 4 channels: KOLD-TV, KGUN-TV, KVOA-TV and KUAT (TV), all Tucson, Ariz.

CHRISTMAS—Ameco Inc., Box 11326, Phoenix. 254-5511. Bruce Merrill, pres. 100 subs. Installation, \$90; \$5 monthly. KOOL-TV, *KAET(TV), KPHO-TV, KTVK(TV) and KVAR(TV), all Phoenix. See Multiple Own.

*CLIFTON—Vumore Co., Box 1268. 1966 subs. See Vumore Co. KTVK(TV), KPHO-TV, KOOL-TV, all Phoenix; KTAR-TV Mesa-Phoenix.

*COTTONWOOD—Vumore Co., Bcx 613. 453 subs. See Vumore Co. KTVK(TV), KPHO-TV, KOOL-TV, all Phoenix; KTAR-TV Mesa-Phoenix.

DOUGLAS—Douglas Television Co., 1119 F Ave. 364-2119. T. W. Hester, mgr. 725 subscribers. Installation fee \$10.00. monthly rate \$6.85. 4 channels: KVOA-TV, KOLD-TV, KGUN-TV and KUAT (TV), all Tucson, Ariz.; background music.

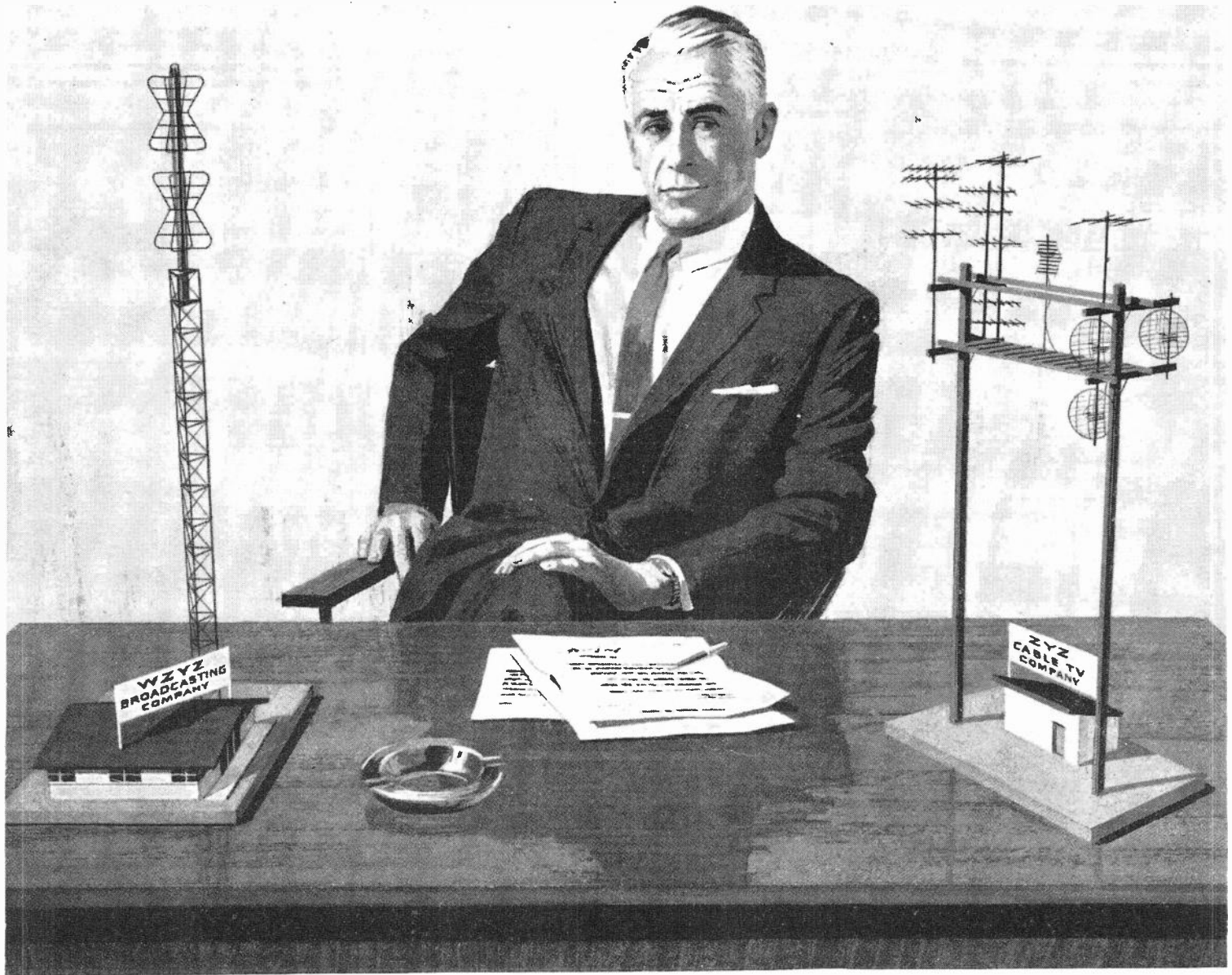

MR. BROADCASTER: You belong at both ends of the signal

More and more broadcasters are finding that the operation of community-antenna systems is a natural business for them.

Like broadcasting, CATV is a public service, demanding a management familiar with and sensitive to the needs and desires of the public for high-quality television pictures regardless of the distance from the transmitter.

And so, to assure studio-quality reception and a rich variety of programs to homes in your broadcast area, you should investigate the advantages of entering community-antenna television (CATV).

Consult the leader • To make your entrance into CATV uncomplicated and economical, Jerrold—pioneer and

leader in this field—offers you a range and depth of technical and management services unmatched anywhere. Jerrold's tremendous experience and nationwide organization can help in any or every stage of setting up a new community system—in conducting signal surveys; engineering the system; supplying all electronic equipment, including microwave; constructing the entire plant, from antenna site to house-drop; training your personnel; arranging financing to meet your needs; and, finally, turning over the key to an operating system to your system manager.

Make the first move into a profitable extension of your own business—contact the Jerrold Community Systems Division today.



Community Systems Division, 15th & Lehigh Ave., Philadelphia, Pa. 19132 • Phone (215) 226-3456

A subsidiary of THE JERROLD CORPORATION

*DOUGLAS—Whitey's TV & Cable Co. 631 W. Bill Williams St.
 FLAGSTAFF—Flagstaff TV & Cable Co. 5 West Cherry. (602) 774-4791. Robert E. Cowley, mgr. 3,900 subs. Installation \$9.95; \$5.95 monthly. KTAR-TV, KTVK (TV), KOOL-TV, KPHO-TV, all Phoenix, Ariz.; bkgnd music, wthr. See H & B Communications Corp.
 *GLOBE-MIAMI—Ameco Inc., Box 11326, Phoenix. 2,000 subs. Installation, \$9.95; \$5.50 monthly. KTVK(TV), KPHO-TV, KOOL-TV, KTAR-TV all Phoenix; *KAET(TV) Tempe; KVOA-TV Tucson, all Arizona. See Ameco Inc.
 HOLBROOK—Vumore Co., Box 208, 666 subs. See Vumore Co. KTVK(TV), KPHO-TV, KOOL-TV, all Phoenix; KTAR-TV Mesa-Phoenix.
 *NOGALES—Clear-Vision TV, 324 Grand Ave. (602) 287-2891. J. W. Allen, owner. 1,406 subs; 1,800 poten subs. Installation, \$10 at \$6.50 monthly or \$90 at \$5 monthly. *KUAT-TV, KOLD-TV, KGUN-TV and KVOA-TV, all Tucson, Ariz.; KPHO-TV and KOOL-FM, both Phoenix. Began April 1, 1954.
 *PAGE—Vumore Co., Box 666, 1,059 subs. See Vumore Co. KTVK(TV), KOOL-TV, KPHO-TV, all Phoenix; KTAR-TV Mesa-Phoenix.
 *PHOENIX-PARADISE VALLEY — Arizona Cable Co. Box 11326, Phoenix. 250 subs. Installation, \$90; \$5 monthly. KOOL-TV, KPHO-TV, KTVK(TV), *KAET(TV) and KVAR(TV), all Phoenix. See Ameco Inc.
 PRESCOTT—TV Service Co. Box 107. Robert E. Cowley, mgr. 2,300 subs. Installation, \$10; \$5 monthly. KTAR-TV, KTVK (TV), KOOL-TV and KPHO-TV. all Phoenix; bkgnd music. See H & B Communications Corp.
 *RAY-SONORA—Ameco Inc. Box 11326, Phoenix. 100 subs. Installation, \$90; \$5 monthly. KVOA-TV, KGUN-TV, KOLD-TV, all Tucson, Ariz. See Ameco Inc.
 *SAFFORD—Priv-O-Line TV Cable Co. C. H. Haralson, pres. 450 subscribers. Installation fee \$9.95, monthly rate \$6.50. 5 channels; FM.
 *SAFFORD—Vumore Co., Box 427, 1113 subs. See Vumore Co. KTVK(TV), KOOL-TV, KPHO-TV, all Phoenix; KTAR-TV Mesa-Phoenix. See Multiple Own.
 SHOW LOW—Vumore Co. Box 681. See Vumore Co. KTVK(TV), KPHO-TV, KOOL-TV, all Phoenix; KTAR-TV Mesa-Phoenix. See Multiple Own.
 ST. JOHNS—Harvey's Radio Service.
 *WILLIAMS—Whitey's TV & Cable Co., 108 S. Third St. I. W. Brayer, pres. Also owns Ariz. Microwave Co.; KTAR-TV, KOOL-TV, KPHO-TV, KTVK(TV), all Phoenix, bkgnd music, wthr.
 *WINSLOW—Vumore Co. 220 E. 2nd. 289-2652. Doyle D. McGarr, mgng technician. 1,800 subs; 2,000 poten subs. Installation, \$90; \$5 monthly. KTAR-TV Mesa-Phoenix; KOOL-TV, KPHO-TV and KTVK(TV), all Phoenix. Began 1956. See Multiple Own.
 YUMA—Valley Telecasting Co. 914 Fourth Ave. 782-2581. Homer Harmon, mgr. Imperial Valley area. 2,000 subs; 6,000 poten subs. No installation fee; \$7.50 monthly. See Multiple Own. KOOL-TV, KPHO-TV, KTVK(TV) and KTAR-TV, all Phoenix, Ariz.; KTLA(TV), KHJ-TV, KTTV(TV) and KCOP(TV), all Los Angeles; KIVA(TV) Yuma, Ariz.; XEM-TV Mexicali, Mex.; bkgnd music. See Ameco Inc.

ARKANSAS

*BATESVILLE—Davco Electronics Corp., 2150 E. Harrison St. RI 3-3816. Jim Davidson, owner. 1059 subs. Installation, \$59.50, \$29.50 or \$0; \$3.50, \$4.50 or \$5.50 monthly. WMCT(TV), WREC-TV and WHBQ-TV, all Memphis; KARK-TV Little Rock, Ark.; KTHV(TV) Hutchinson-Wichita, Kan., bkgnd music. See DAVCO.
 BENTONVILLE—Bentonville Cable T-V. 704 W. Meadow, Springdale, Ark. CRestview 3-4644. William G. Bailey, mgr. 144 subs; 500 poten subs. Installation, \$10; \$4.75 monthly. KTTS-TV Springfield and KODE-TV Joplin, both Missouri; KVOO-TV, KOTV(TV) and KTUL-TV, all Tulsa, Okla.; FM. See Texas Community Antennas Inc.
 *CAMDEN—Cam-Tel Co., 935 Washington St. SW. (501) Temple 6-8111. R. H. Mann, mgr. 148 subs; 2,500 poten subs. Installation, \$49.50; \$4.75 monthly. KTBS-TV, KSLA-TV Shreveport, La.; KARK-TV, KATV(TV), KTHV(TV), all Little Rock, KTVE(TV) El Dorado, all Arkansas; KTAL-TV Texarkana, Tex. and Shreveport; KNOE-TV Monroe and West Monroe, Louisiana; KARK-FM Little Rock, KTAL-FM Texarkana and Shreveport. Began March 9, 1964. H. B. Silliman, Thomas Gaughan, R. H. Mann,

Walter Hussman, Camden, Ark., owners. Mr. Hussman is pres, Camden Radio Inc., licensee of KAMD Camden.

CAVE CITY—Community Antenna Inc. Jim Davidson, mgr. 26 subscribers. Installation fee \$19.50, monthly rate \$4.75. 4 channels: WHBQ-TV, WMCT (TV), both Memphis; KTHV (TV), KARK-TV, both Little Rock, Ark. See DAVCO.

DEQUEEN—DeQueen Television Cable Co. Box 517.

EL DORADO—Eldorado Cablevision Inc. See Meredith-Avco Corp.

*FAYETTEVILLE — Trans-Video Corp. 103 W. Mountain. HI 2-7111. H. R. Lindsey, mgr. 4,800 subs. Installation, \$25; \$3.50 monthly. KOTV(TV), KVOO-TV and KTUL-TV, all Tulsa; KFSA-TV Fort Smith, Ark. See Television Communications Corp.

*FORT SMITH—Fort Smith Tv Cable Co., 1022 N.A. Sunset 2-8941. Travis T. Arnold, vp-mgr. 4,000 subs; 8,000 poten subs. No installation fee; \$4.45 monthly. KSFA-TV Fort Smith; KARK-TV and KTHV(TV), both Little Rock; KVOO-TV, KTUL-TV and KOTV(TV), all Tulsa; FM. See Rowley United Theaters Inc.

GUION—Community Antenna Inc. Jim Davidson, mgr. 37 subscribers. Installation fee \$45.00; \$4.50 monthly. KYTV (TV) Springfield, Mo.; KARK-TV, KTHV (TV) both Little Rock, Ark. See DAVCO.

*HARRISON—Twin Lakes TV Corp., 120 E. Rush. (501) Empire 5-3401. R. S. Wheeler, mgr. 2,000 subs; 2,500 poten subs. Installation, \$15; \$4.00 monthly. KYTV(TV), KTTS-TV, both Springfield, Mo.; KTHV(TV), KATV(TV) and KARK-TV, all Little Rock, Ark.; background music. Owners are licensees of KHOZ-AM-FM Harrison, Ark.

HEBER SPRINGS—Lakeshore Radio and TV Co.

MAGNOLIA — Magnolia Cablevision Co. See Meredith-Avco Corp.

*MCGHEE—McGehee Video. Philip A. Farr Jr., owner-mgr.

MENA—TV Signal Service, 515 Mena St. T. C. Masters, pres. 575 subscribers. 5 channels.

MT. HOME—Mt. Home Tv Cable Co., 101 W. 6th St. 425-2462. T. J. McCabe, pres. 470 subscribers. Installation fee \$25, monthly rate \$4.95. 5 channels.

NASHVILLE—Nashville Cable Co., 303 W. Broad, Texarkana, Ark. Floyd Bell (permittee) partner & owner, is licensee of KATQ Texarkana, Tex.

POCAHONTAS—Community Antenna Inc. Jim Davidson, sec-treas. 241 subscribers. Installation fee \$19.50, monthly rate \$4.95. 5 channels; KARK-TV, Little Rock, Ark., WREC-TV, WHBQ-TV, WMCT (TV), all Memphis, KFVS-TV Cape Girardeau, Mo. See DAVCO.

*ROGERS—Rogers Tv Cable Inc., 317 N. Second St. ME 6-3400. Fred J. Stevenson, pres & gen mgr. 1,250 subs; 1,700 poten subs. Installation, \$25, \$4.95 monthly. KOTV(TV), KVOO-TV and KTUL-TV, all Tulsa; KOAM-TV Pittsburg, Kan.; KODE-TV Joplin, Mo. Mr. Stevenson is 45% owner of system under construction at Nevada, Mo.

*RUSSELLVILLE—WATCO Services Inc. 110 S. El Paso.

*SILOAM SPRINGS—Garrett Coaxial TV Tower Inc., 1205 S. Mt. Olive. Tom H. Garrett, pres. 275 subscribers. 5 channels.

SPRINGDALE—Springdale Cable TV, 704 W. Meadow St. Pleasant 1-2000. Wm. G. Bailey, mgr. 2,244 subs; 2,800 poten subs. Installation \$25.00; \$4.75 monthly. KFSA-TV Ft. Smith, Ark.; KYTU-TV Springfield and KODE-TV Joplin, both Mo.; KVOO-TV and KTUL-TV, both Tulsa, Okla.; KTTS-FM Springfield, Mo. Began June, 1958. See Texas Community Antennas Inc.

*VAN BUREN—T. V. Cable Company, Inc. 832 Main St. (501) Granite 4-6809. Paul Comstock, mgr. 335 subs; 1,000 poten subs. Service charge, \$5.00; \$4.90 monthly. KSFA-TV Fort Smith, KARK-TV, KTHV(TV), Little Rock, Ark.; KVOO-TV and KTUL-TV Tulsa, Okla. Began March 19, 1962.

CALIFORNIA

*BANNING—Banning Communications Corp., P. O. Box 305. E. N. Knox, pres. 400 subscribers. 7 channels; KTLA (TV), KRCA(TV), KNXT(TV), KTTV (TV), KABC-TV, KHJ-TV and KCOP-TV, all Los Angeles; background music.
 *BARSTOW—Clear TV and Cable. Box 505. See American Cablevision Inc.
 *BARSTOW—Western Video Inc., 1105 E. Main St. CL 6-3505. Robert Gault, mgr. 4,200 subs. Installation, \$30; \$5 monthly. KNXT(TV), KRCA(TV), KTLA(TV),

KABC-TV and KTTV(TV), all Los Angeles.

BEVERLY HILLS—Scott Gray Inc. Box 1001.

*BIG BEAR LAKE—Merrill CTV. Box 495. 866-3621. Jack Drake, mgr. 1,000 subs; 3,000 poten subs. Installation, \$90; \$5 monthly. KNXT(TV), KABC-TV, KNBC-TV, KTLA(TV), KHJ-TV, all Los Angeles. Began Sept. 1952. See Ameco Inc.

BIG SUR—Rancho Sierra Mar.

BIJOU—Tahoe Cable Inc.

BLYTHE—Merrill CTV, 130 N. 2nd St. 922-4471. 800 subs; 2,500 poten subs. Installation, \$49.95; \$5 monthly. KTAR-TV, KOOL-TV, KPHO-TV, all Phoenix, Ariz.; KTLA(TV), KHJ-TV, KTTV(TV), KCOP(TV), all Los Angeles; bkgnd music, wthr. See Bruce Merrill.

*BORREGO SPRINGS—Tele-Cable Service Corp., Box 336. 767-5607. Jack A. Russell, pres. Installation, \$125, \$8 monthly. KNXT(TV), KNBC-TV, KABC-TV, all Los Angeles.

*BRAWLEY—Valley Telecasting Co. 120 S. Plaza. 344-3720. 1,200 subs; 2,500 poten subs. \$7.50 monthly. KNXT(TV), KNBC-TV, KABC-TV, KTLA(TV), KHJ-TV, KTTV(TV), KCOP(TV), all Los Angeles; KIVA(TV) Yuma, Ariz.; XEM-TV Mexicali, Mex.; bkgnd music. See Multiple Own.

*BURBANK—Community Tv Reception Co., 1235 W. Glenoaks, Glendale, Calif. 245-7260. T. A. Rose Jr., pres. 100 subs. KNXT(TV), KNBC(TV), KTLA(TV), KABC-TV, KHJ-TV, KTTV(TV) and KCOP(TV), all Los Angeles. See National Trans-Video Inc.

*CALEXICO—Valley Telecasting Co. 917 Imperial Ave. 357-3337. 700 subs; 1,700 poten subs. KNXT(TV), KNBC-TV, KABC-TV, KTLA(TV), KHJ-TV, KTTV (TV), KCOP(TV), all Los Angeles; KIVA(TV) Yuma, Ariz.; XEM-TV Mexicali, Mex.; bkgnd music. See Multiple Own.

CAPITOLA—Central California Communications Corp. KTVU(TV) Oakland-San Francisco, KRON-TV, KPX(TV), KGO-TV, *KQED(TV) all San Francisco; KNTV(TV) San Jose and KSBW(TV) Salinas-Monterey, Calif. See Multiple Own.

*CARMEL-MONTEREY—Alarm Corp., P. O. Box 3455. 624-2012. Wm. L. McPheeters, pres. 4,510 subs. Installation, \$37.80 and \$15; \$6.48 and \$5.50 monthly. KTVU(TV) Oakland-San Francisco, *KQED(TV), KRON-TV, KPX(TV), and KGO-TV, all San Francisco; KSBW-Salinas and KNTV(TV) San Jose, both Calif.; bkgnd music.

CATHEDRAL CITY—See Palm Desert.

CHINO — Telecommunication Specialists. Konocti TV Inc.

*CLEARLAKE OAKS—Konocti TV Inc., George Pitchforth, pres. 60 subscribers. 5 channels.

COACHELLA—Coachella Valley TV. See Palm Desert.

CRESTLINE and LAKE ARROWHEAD—Skyline TV Cable Inc., 23076 Sycamore Lane, Crestline (Box 789). CR 2-200. Lionel Crowley, mgr. 1,200 subs; 3,000 poten subs. Installation, \$10; \$6 monthly. XETV(TV) San Diego, KNXT(TV), KNBC-TV, KTLA-TV, KABC-TV, KHJ-TV, KTTV(TV) and KCOP(TV), all Los Angeles, and FM. Began 1956.

*DUBLIN—Tele-Vue Systems, Box 2178. DUNSMUIR—Dunsmuir Community TV Co., Box 757. (916) 235-2353. Wm R. Maginnis, owner. 600 subs; 900 poten subs. Installation, \$25.00; \$4.50 monthly. KRCA-TV Sacramento; KHSL-TV Chico, KRCR-TV Redding, KMED-TV Medford, Ore. See William R. Maginnis.

*EL CAJON—Pacific Video Cable Co., 409 W. Douglas Ave. 442-0801. Lee Druckman, pres. 1,900 subs. Installation, \$11.25; \$5.50 monthly. All Los Angeles and San Diego VHF's; FM. See Lee Druckman.

*EL CENTRO—Valley Telecasting Co., 440 Main St. 352-8770. Bruce Merrill, pres. 3,300 subs; 5,000 poten subs. No installation fee; \$7.50 monthly. KNXT(TV), KNBC-TV, KABC-TV, KTLA(TV), KHJ-TV, KTTV(TV) KCOP(TV), all Los Angeles; KIVA(TV) Yuma, Ariz.; XEM-TV Mexicali, Mex.; bkgnd music; wthr. See Multiple Own.

EL DORADO PALMS—Coachella Valley TV. See Palm Desert.

*FAIRFAX—Clear View Cable System Inc. 61 Bolinas. Dick Webster, mgr.
 FORT BRAGG—Seamore Cable TV, KGO-TV, KRON-TV, KPX(TV), *KQED(TV), all San Francisco; KTVU(TV) Oakland-San Francisco; KHSL-TV Chico, KIEM-TV and KVQI-TV, both Eureka, Calif. See H & B Communications Corp.

CATV

***GUERNEVILLE**—Mels TV Inc. Rio Nido Highway. Union 9-2871. Mel Williams, pres. 500 subs; 3,000 poten subs. Installation, \$50.00; \$7.00 monthly. KPIX (TV), KRON (TV), KTVU (TV), KGO-TV, *KQED (TV) all San Francisco.

***HAPPY CAMP**—Siskiyou Video Co., P. O. Box 840, Yreka, Calif. William R. Maginnis, owner. (916) 842-4228. 140 subs; 200 poten subs. \$4 monthly. KIEM-TV and KVIQ-TV, both Eureka, Calif. See William Maginnis.

***HOLTVILLE**—Valley Telecasting Co. 571 Pine. 356-1685. 300 subs; 750 poten subs. No installation fee; \$7.50 monthly. KTTV (TV), KABC-TV, KNBC-TV, KNXT (TV), KTLA (TV), KHJ-TV, KCOP (TV), all Los Angeles; KIVA (TV) Yuma, Ariz.; XEM-TV Mexicali, Mex.; bkngd music. See Multiple Own.

***IMPERIAL**—Ameco Inc., 2949 W. Osborn Rd., Phoenix, Ariz. 254-5511. Bruce Merrill, pres. 500 subs. \$7.50 monthly. KNXT (TV), KNBC-TV, KABC-TV, KTLA (TV), KHJ-TV, KTTV (TV), KCOP (TV), all Los Angeles; KIVA (TV) Yuma, Ariz.; XEM-TV, Mexicali, Mex.; bkngd music, wthr. See Multiple Own.

INDIAN WELLS—Coachella Valley TV. See Palm Desert.

INDIO—Coachella Valley TV. See Palm Desert.

***KELSEYVILLE**—Konocit TV. Box 245.

***LAFAYETTE**—Cable-Vision. 3557 A. Mt. Diablo Blvd., C. M. Kirkeeng, gen mgr. See Spencer-Kennedy Laboratories Inc.

***LAGUNA BEACH**—American Cablevision Inc. 326 Glennevre. (714) 494-8595. Wayne R. Hauser, mgr. 3,750 subs. Installation, \$30; \$5 monthly. KRCA (TV), KCOP (TV), KTLA (TV), KNXT (TV), KTTV (TV), KABC-TV, KMEX-TV and KHJ-TV, all Los Angeles; bkngd music, FM.

***LAKE HUGHES**—Lake Hughes Tv Cable Service, 43851 N. Lake Hughes Rd. C. A. Sundeen, mgr. 87 subscribers. 7 channels.

LAKE HUGHES—Pine Canyon Mercantile Co.

LA QUINTA—Coachella Valley TV. See Palm Desert.

LAYTONVILLE—Laytonville Community Antenna, 1572 Santa Inez, San Jose, Calif. (408) 264-2728. W. Sheldon, owner. 35 subs; 80 poten subs. Installation, \$125; \$5 monthly. KTVU (TV), KRON-TV, KPIX (TV), all San Francisco; KIEM-TV, KVIQ-TV, both Eureka, Calif. FM to be installed.

LOMPOC—Lompoc Valley Cable TV Inc. 321 N. D St. (805) 736-3446. Charles M. Trimble, gen mgr. 3,000 subs; 6,500 poten subs. No installation fee; \$4.50 monthly. All Los Angeles VHF's, KEYT (TV) Santa Barbara, KSBY-TV San Luis Obispo, KCOY-TV Santa Maria, all California; FM, bkngd music, wthr. Began March 1, 1964. William F. Luton, pres and part owner. Key TV Inc., licensee of KEYT (TV) Santa Barbara, owns part of Lompoc. See H & B Communications Corp.

***LUCERNE-LUCERNE RIVERIA**—Lucerne Tv Cable, Foothill Blvd. Nice 4531. James J. Grover, owner. 250 subscribers. Installation fee \$50 or \$25, monthly rate \$5 or \$4.5 channels.

McCLOUD—McCloud TV Co., Box 275. 964-2340. Ed M. Cripps, owner. 275 subs; 750 poten subs. Installation, \$25; \$4 monthly. KHSL-TV Chico and KRCR-TV Redding, both California.

***MALIBU-TOPANGA**—Tesco TV/FM Cable System, Box 402, Malibu. (213) Gladstone 44-777. B. G. Evans, owner/mgr. Installation, \$50; \$4.63 monthly. All Los Angeles TV's; bkngd music, FM; originates programs, community bulletin board. Began Oct. 1961.

***MARTINEZ**—Televents of California Inc. 714 Main St. Frank Williams, mgr; 1,734 subs. Installation, \$25; \$4.75 monthly. KGO-TV, KRON-TV, *KQED (TV) and KPIX (TV), all San Francisco; KTVU (TV) Oakland-San Francisco; KXTV (TV) Sacramento and KOVR (TV) Stockton, all Calif.; bkngd music. See Television Communications Corp.

MODESTO—See Sonora.

MORRO BAY—Central California Communications Corp. KNBC-TV, KTLA (TV), KTTV (TV), KCOP (TV), all Los Angeles; KSBY-TV San Luis Obispo; KEYT (TV) Santa Barbara, all California. See Multiple Own.

MT. SHASTA—Mt. Shasta Video Inc. 114 S. Main St. Yreka, Calif. (916) 842-4228. Wm. R. Maginnis, mgr; 775 subs. See Yreka Television Co., Inc.

NEW CUYAMA—Avenue TV Coaxial Cable. See Ventura.

***OJAI VALLEY**—Southern Calif. Cable TV Corp. Box 876. (805) 646-5684. 550 subs; 1,550 poten subs. See Storer Broadcasting Co. 8 channels.

**HAMILTON-LANDIS
& ASSOCIATES, Inc.**
NATIONWIDE MEDIA BROKERS
WASHINGTON, D. C., CHICAGO, DALLAS,
SAN FRANCISCO

SELL MORE

RADIO & TELEVISION STATIONS
IN THE WEST—NEAREST OFFICE IS—
111 SUTTER ST., SAN FRANCISCO 4
EXBROOK 2-5671

***ORLAND**—Valley TV Cable Inc. Box 546. (916) 865-4474. Arnold H. Hills, pres. 700 poten subs. Installation, \$15; \$6.95 monthly (proposed). KTVU (TV) Oakland-San Francisco; KRON-TV, KPIX (TV), KGO-TV, KRON-TV, all San Francisco-Oakland; KHSL-TV Chico, KRCR-TV Redding, both California; FM.

***PALMDALE**—Clear Cable Co. Inc. 2013 E. Palmdale Blvd. Jerry Lewis, mgr.

***PALM DESERT**—Coachella Valley Television, Div. of Palmer Broadcasting Co. 73-706. Hwy 111, P. O. Box 363. (714) Fireside 6-8157. Keith Burcham, mgr. 4,600 subs; 10,000 poten subs. Installation, \$25, \$40, or \$75; \$5, \$6, or \$7 monthly. KRCA (TV), KNXT (TV), KTLA (TV), KABC-TV and KHJ-TV, all Los Angeles; FM. Began Sept. 1961. See Palmer Broadcasting Co. Also serves Cathedral City, Coachella, El Dorado Palms, Indian Wells, Indio, La Quinta, and Palm City, all Calif.

PALM SPRINGS—Palm Springs Tv Co. 1050 N. Palm Canyon Dr. (714) 324-1508. Robert L. Beaman, mgr. 8,000 subs. Installation, \$59; \$7 monthly. KNXT (TV), KNBC-TV, KTLA (TV), KABC-TV, KHJ-TV, KTTV (TV) and KCOP (TV), all Los Angeles; KFMB-TV San Diego, Calif.; FM, wthr, bkngd music. See H & B Communications Corp.

PIONEER POINT—H. S. Anderson Co., 3002 Midvale, Los Angeles 34. William Wright, gen mgr. 180 subs. KNXT (TV), KRCA (TV), KTLA (TV) and KABC-TV, all Los Angeles; bkngd music. See Trona, Calif.

PLACERVILLE—El Dorado Tv Engineering Corp., 564 Main St.

***QUINCY**—Quincy Community Tv Assn., Box 755. John C. Semer, mgr. 546 subscribers. 3 channels.

***SALINAS**—Central Calif. Comm. Corp. KTVU (TV) Oakland-San Francisco; KRON-TV, KPIX (TV), KGO-TV, *KQED (TV) all San Francisco; KNTV (TV) San Jose; KSBW-TV Salinas-Monterey, all California. See Multiple Own.

***SAN BERNARDINO**—Community Tv, 3315 E. St. Turner 2-2024. Richard J. Filanc, Sr., pres; Russell Fletcher, mgr; 1,850 subs; 2,500 poten subs. All Los Angeles TV's.

SAN DIEGO AND SANTEE—Mission Cable TV Inc. 409 W. Douglas Ave., El Cajon, Calif. 442-0801. Lee Druckman, pres. Installation, \$11.25; \$5.50 monthly. Los Angeles and San Diego VHF's; FM. See Lee Druckman.

***SAN FERNANDO**—Magic Mountain Cable Corp., 901 N. Maclay Ave. Wesley E. Kent.

***SAN FRANCISCO**—Television Signal Corporation, 2873 Octavia St. (415) Walnut 2-1707. M. L. Iacopi, pres & owner. 1,200 subs; 5,000 poten subs. Installation, \$50; \$5 monthly. KTVU (TV) Oakland-San Francisco; KRON-TV, KPIX (TV), KGO-TV and *KQED (TV), all San Francisco-Oakland.

SAN PEDRO—Seven Hills Antenna Corp. P. O. Box 668. (213) 832-5108. Dean M. DeVoe, pres. 450 subs; 1,000 poten subs. Installation, \$19.50; \$5 monthly. All Los Angeles TV's; FM; See Dean DeVoe.

***SAN RAFAEL**—Light & Sound, 703 Third St. Robert D. Lewis.

***SANTA ANA**—Pacific CATV Inc. 2515 N. Main St. Martin I. Scott, pres.

***SANTA BARBARA**—Cable TV of Santa Barbara County, Inc. 2623 De la Vina St. (805) 963-3644. Harry C. Butcher, pres. 3,800 subs. 30,000 poten subs. Installation, \$10; \$6.50 monthly. KNXT (TV), KNBC-TV, KTLA-TV, KABC-TV, KHJ-TV, KTTV (TV), KCOP (TV), *KCET (TV), KMEX (TV), all Los Angeles; KEYT (TV) Santa Barbara, KCOY-TV Santa Maria, KSBY-TV San Luis Obispo, all California. Owned by Golden West Broadcasters. See Grp Own for stations.

***SANTA CRUZ**—Pacific Telescription, 924 Soquel Ave. John Thomas, gen mgr. 5,400 subs. Installation, \$15; \$5.40 monthly. Bkngd music. See TelePromp-Ter Corp.

SANTEE—See San Diego.

SAUGUS—Central Cable Co. Inc. 18920

Nearbrook St.

***SAUSALITO**—Sausalito Community Tv System, Box 617. Robert C. Rose, owner. 600 subs; 2,000 poten subs. Began 1955.

SONORA—Sonora Community Antenna, P. O. Box 621. (209) 532-7879. Laurence S. Jacobson, owner, 920 subs; 1,500 poten subs. Installation, \$50; \$3.50 monthly. KCRA-TV Sacramento; KOVR (TV) Stockton; KTVU (TV) Oakland; KRON-TV and KPIX (TV), both San Francisco; KHFR-FM Monterey, Calif.

***SONORA**—Vurite Inc. Star Route Box 1189.

SOUTH LAGUNA—Clear Tv, 31752 Mar Vista Ave. (714) 499-3188. Richard T. Barrett, owner. 300 subs. Installation \$10; \$5 monthly. KCOP (TV), KTLA (TV), KNXT (TV), KNBC (TV), KTTV (TV), KABC-TV and KHJ-TV, all Los Angeles; KFMB-TV and KOGO-TV, both San Diego; XETV (TV) and XEWT-TV both Tijuana, Mexico; FM.

SUN CITY—Sun City CATV. 300 subs; 2,000 poten subs. All Los Angeles & San Diego TV's.

SUSANVILLE—Antenna-Vision. 63 N. Roop.

TAFT—Kern Mutual Telephone Co.

***THOUSAND OAKS**—Southern California Cable Television Corp. 888 Thousand Oaks Blvd. (805) 495-4415. Gene Jennings, gen mgr. 1,400 subs; 10,000 poten subs. Installation, \$15; \$6 monthly. KEYT (TV) Santa Barbara; all Los Angeles TV's; FM. See Storer Broadcasting Co.

***TRONA**—H. S. Anderson Co., 3002 Midvale, Los Angeles 34. William Wright, gen mgr. KNXT (TV), KNBC (TV), KTLA (TV) and KABC-TV, all Los Angeles; bkngd music. See Pioneer Point, Calif.

***TUJUNGA**—Seven Hills Antenna Corp., Box 572. (213) 352-4447. Dean M. DeVoe, pres. 1,700 subs; 5,000 poten subs. Installation, \$19.50; \$5 monthly. KCOP (TV), KTLA (TV), KNXT (TV), KRCA (TV), KTTV (TV), KABC-TV and KHJ-TV, all Los Angeles; KSBY-TV San Luis Obispo. Began Jan. 1964. See Multiple Own.

UKIAH—Spanish Mountain TV Co., 311 S. Main. Howard L. King, mgr. 1823 subscribers. 5 channels.

***VENTURA**—Avenue Tv Coaxial Cable Service, 1963 E. Main St. (805) Miller 8-1831. John G. George, pres. 1,400 subs; 3,600 poten subs. Installation, \$19.50; \$5 monthly. KCOP (TV), KTLA (TV), KNXT (TV), KRCA (TV), KTTV (TV), KABC-TV and KHJ-TV, all Los Angeles; KSBY-TV San Luis Obispo. Began Jan. 1964. See Multiple Own.

VICTORVILLE—TV Cable System Inc., 16824 C St.

***YREKA**—Yreka Television Co. Inc., Box 840, 110 S. Main. (916) 842-4228. Wm. R. Maginnis, sec-treas. 1,195 subs; 1,500 poten subs. Installation, \$18; \$4.25 monthly. KCRA-TV Sacramento, KRCR-TV Redding, KHSL-TV Chico, all California; KBES-TV Medford, Ore. See William R. Maginnis (also chief engr, KSYC Yreka, Calif.).

YUCCA VALLEY—Hi-Desert TV Cable Inc., 7434 Bannock Trail. 365-3431. Frank P. Thompson, exec vp. 1,700 subs; 5,000 poten subs. Installation, \$100; \$5 monthly. See Paul J. Schmitt. Also serves 29 Palms, Joshua Tree & Wrightwood, all California.

COLORADO

***ALAMOSA**—Colorado Televents Inc., 312 State Ave. (303) 589-6653. Dale Hardesty, mgr. 750 subs; 1,300 poten subs. Installation, \$25; \$6 monthly. KCTO (TV), KOA-TV, KLZ-TV and KBTU (TV), all Denver; KOAT-TV Albuquerque. Began 1955. See Colorado Televents Inc.

***ANTONITO**—Colorado Televents, 312 State St., Alamosa. 589-6653. Robert Flowers, mgr. 40 subscribers. 3 channels: KOB-TV KOAT-TV and KGGM-TV, all Albuquerque. See Multiple Own.

BURLINGTON—See G. H. (Bunk) Dodson, Multiple Own.

***DEL NORTE**—Colorado Televents, P. O. Box 206. W. H. Sexton, mgr. 42 subscribers. 4 channels. See Multiple Own.

***DURANGO**—Durango Tv Network Inc., 1139 Main Ave. 247-2681. John J. Morrisey, pres. 1,800 subscribers. Installation fee \$125 or \$139.50, monthly rate \$4.30 or \$6.95. 4 channels: KOB-TV, KGGM-TV, KOAT-TV and KNME-TV, all Albuquerque; KJFL-TV Durango, Colo.; wthr, bkngd music.

***LAJARA-SALIDA**—Colorado Televents, 238 F St., Salida, Colo. 539-2824. W. H. Sexton, mgr. 44 subs. Installation fee, \$25; \$6 monthly. KOB-TV, KOAT-TV

Entering the CATV field for the first time? AMECO is your KEY...*from start to finish!*

The companies who are already in cable television . . . the companies who know all of the CATV manufacturers best . . . these are the companies going turnkey Ameco.

ENGINEERING

From a staff of skilled draftsmen who will map the course of action . . . to an experienced construction crew who will install the unsurpassed Ameco equipment . . . to a group of highly trained technicians who will "fire up" your system . . . Ameco is tops!

EQUIPMENT

First and finest . . . Ameco . . . truly the recognized leader . . . truly the pacesetter of the entire CATV industry. Proven in research . . . proven in production . . . proven in the field in over 50% of the nation's cable systems!

MICROWAVE

Another important plus that points up the completeness of the services offered by Ameco is microwave transmission. Increasingly important to cable system operation . . . Ameco's Antennavision Service Company has become a major factor in this field.

FINANCING

First in the CATV industry to offer a wide spectrum of long-term finance plans . . . Ameco has financing to suit your situation be it turnkey or equipment . . . an extension . . . a rebuild . . . or a new system.

SERVICE

The one and only company in the cable field that cares enough about you and your cable system to provide doorstep delivery. See it . . . try it . . . buy it . . . from Ameco's "Salesmobile" truck.



**SALES
SERVICE
SUPPLIES**

ALBANY, NEW YORK
P. O. Box 229
AC 518 434-9758

HARRISBURG, PA.
P. O. Box 3343
AC 717 737-0487

CINCINNATI, OHIO
P. O. Box 1335
AC 513 321-8060

OMAHA, NEBRASKA
6324 Maple
AC 402 558-0323

DALLAS, TEXAS
6111 Harry Hines Blvd.
AC 214 FL 1-1567

PORTLAND, OREGON
1460 S. E. 58th
AC 503 232-7051

DECATUR, ALABAMA
1622 5th Ave. SE
AC 205 353-1185

SAN FRANCISCO, CALIF.
P. O. Box 34023
AC 415 PR 5-4566

solid-state

ameco

THE PACESETTER OF THE CATV INDUSTRY

CATV

and KGGM-TV, all Albuquerque; KRDO-TV Colorado Springs. See Colorado Televents Inc.

*LAMAR—Media Cable TV Systems Inc. 107 S. Main. Douglas D. Kahle, principal owner, is pres of Multi-Pix Inc. See Multiple Own.

*LEADVILLE—Colorado Televents, 508 Harrison Ave., 486-1485. 1,100 subs. Installation \$15; \$6 monthly. KOA-TV, KTVR (TV), KRMA-TV, KLZ-TV, KBT (TV), all Denver. See Colorado Televents Inc.

*MONTE VISTA—Colorado Televents, 312 State Ave., Alamosa, Colo. (303) 852-3401. Dale Hardesty, mgr. 211 subs; 500 poten subs. Installation, \$25, \$6 monthly. KOB-TV, KOAT-TV, both Albuquerque, N. Mex.; KCTO-TV, KOA-TV, KLZ-TV, KBT (TV), all Denver. See Colorado Televents Inc.

*SALIDA—See Lajara-Salida.

SPRINGFIELD—Springfield Tv Cable System, P. O. Box 265, G. H. (Bunk) Dodson, owner; Ernie Locke, mgr. 400 subs. KKT (TV) Colorado Springs; KRDO-TV Colorado Springs-Pueblo; KOAA-TV Pueblo, Colo. See G. H. (Bunk) Dodson.

*STERLING—Sterling Community Tv Co. 127 S. 2d St. (303) 522-0978. Charles Pope, mgr. 3,100 subs, 3,600 poten subs. Installation, \$80; \$4.50 monthly. KOA-TV, KRMA-TV, KLZ-TV, KBT (TV) and KTVR (TV), all Denver; KTVS (TV) Sterling, Colo.; wthr, bkngd music. See Collier Community TV Systems.

TRINIDAD—Trinidad Community TV Co. 444 Commercial St. (303) 846-2912. Pete Ruiz Jr., mgr. 2,660 subs. Installation, \$10, \$5.50 monthly. KOAA-TV, Pueblo, Colo.; KKT (TV) and KRDO-TV, both Colorado Springs. See H&B Communications Corp.

CONNECTICUT

State Public Utilities Commission began a hearing in September 1964 on applications for service in various parts of Connecticut. Following applicants are listed by their headquarters: Laurel Cablevision Inc., Casson Ave., Torrington; Community TV Systems Inc., 354 Whalley Ave., New Haven; Community TV Systems Inc., c/o Mulvey & Falsey, 132 Temple St., New Haven; Devon Television Services Inc., 135 College St., New Haven; Co-axial Television Service of Connecticut Inc., 27 Raymond St., Waterbury; Matthew Jenetopoulos, 699 Forest Rd., New Haven; Greater Hartford Broadcasting Inc., Hotel Bond, Hartford; Connecticut Television Inc., 1422 New Britain Ave., West Hartford; Teleprompter Corp of New York, 50 W. 44th St., New York; Teletron Inc., c/o Stoner, Burke & Wise, 234 Pearl St., Hartford; TeleSystems Corp., 113 S. Easton Rd., Glenside, Pa.; The New England Industries Inc., 120 Wall St., New York; The Outlet Co., c/o Amram, Hahn & Sundlun, Suite 944 Washington Bldg., Washington; Eastern Cablevision Co., c/o Wake, See & Dimes, Box 777, Westport; Grossco Inc., c/o Joseloff, Murrett & Knierim, 410 Asylum St., Hartford; Peter M. Robeck & Co., 230 Park Ave., New York; Eastern Connecticut Cable TV Inc., 13 Masonic St., New London; CATV of Connecticut Inc., c/o Weisman & Weisman, 49 Leavenworth St., Waterbury.

CATV's listed below were in operation prior to hearing:

*NEW HAVEN—Community Tv Systems Inc., 27 Dixwell Ave. Matthew Jenetopoulos, pres. 400 subs. WNHC-TV New Haven; WTIC-TV Hartford; WARC-TV, WCHS-TV, WNBC-TV, WOR-TV and WPIX (TV), all New York.

*NEW HAVEN—Tv Antennae Systems Inc., 27 Dixwell Ave. Matthew Janetopoulos, mgr. 338 subscribers, 8 channels.

WATERBURY—Co-Axial Tv Service of Conn., Inc., 30 Avon Ave.

DELAWARE

DOVER—Delaware Teleservice Co. Inc., 2000 P St., NW, Washington, D. C. H. Rau, pres. (Under construction).

WILMINGTON—Rollins Broadcasting. (Under construction).

FLORIDA

AVON PARK—See Sebring-Avon Park.

*COCOA BEACH—Communicable Inc., 148 Young Ave. J. Demming, pres.

EAU GALIE—Florida TV Cable Inc. See Jerrold Electronics Corp. and Meredith-Avco Corp.

*FT. MYERS—Southern Cablevision, Box 1352, Edward McBride, pres. Under construction WFLA-TV Tampa-St. Petersburg; WSUN-TV St. Petersburg-Tampa; *WEDU (TV) Tampa; WINK-TV Ft. Myers, all Florida.

FORT PIERCE—Florida Cablevision, 1606 Orange Ave., WLBW-TV, WKCT (TV), WTVJ (TV), all Miami; WPTV (TV) Palm Beach; WEAT-TV West Palm

Beach, all Florida. See International Cablevision.

*FORT WALTON BEACH—Okaloosa TV Cable Co., 6 Perry Blvd. H. H. Harris Jr., mgr.

*GAINESVILLE—University Cable Corp. J. L. Milliken, mgr and 20% owner; 80% owned by principals of Ohio Valley Cable Corp. of West Va. See Multiple Own.

*KEY WEST—Cable-Vision Inc., 300 Simonmont St., C. E. Smith Jr., vp-gen mgr. WLBW-TV, WTVJ (TV) and WKCT (TV), all Miami; CMQ-TV Havana, Cuba; closed-circuit originations; bkngd music.

*LIVE OAK—Cable TV of Live Oak, 308 S. Ohio Ave. Jack Barrett, mgr. L. J. Duncan, pres.

*MELBOURNE—Florida TV Cable Inc., 700 New Haven Ave. (305) PA 7-1227. Orland E. Brillante, mgr. Installation, \$25; \$1.95 monthly. 5,000 poten subs 1st year. WFTV (TV) and WDBO-TV Orlando; WESH-TV Daytona Beach; WJXT (TV) Jacksonville; *WEDU (TV) and WFLA-TV, both Tampa-St. Petersburg, all Florida; FM; wthr; bkngd music. Expected to begin Oct. 1964. See Jerrold Electronics & Meredith Publishing Co.

*MERRITT ISLAND—Cable TV, Box 82, Stephen Shannon, mgr.

*NAPLES—Gulf Coast Television, 541 8th St., South. (813) MI 2-6131. Richard L. Cox, mgr. 3,500 subs. Installation, \$30; \$5.50 monthly. WKCT (TV), WTVJ (TV), WLBW-TV, *WTHS (TV), all Miami; WINK-TV Ft. Myers, Fla.; FM; wthr, originates programs, public service. See Palmer Broadcasting Co.

*OCALA—Video Corp. of Ocala, 220 S. Magnolia St. 629-5656. Gene Upright, mgr. 1,383 subs; 2,800 poten subs. Installation, \$10, \$4.50 monthly. WFGA-TV and WJXT (TV), both Jacksonville, WFTV (TV) and WDBO-TV, both Orlando. WESH-TV Daytona, all Florida; FM. See Broadcasting Co. of the South.

*ORMOND BEACH—Florida TV Cable Inc. 159 W. Granada Ave. (305) 677-1232. Homer L. Scott, mgr. 1,200 subs; 6,000 poten subs. Installation, \$25; \$4.95 monthly. WESH (TV) Daytona Beach-Orlando; WFGA-TV, WJXT (TV), both Jacksonville; WDBO-TV and WFTV (TV), both Orlando; all Florida; wthr, bkngd music. Began June 1, 1964. See Jerrold Electronics and Meredith Broadcasting Co.

*PANAMA CITY—Florida Antennavision Inc., Box 1546, 1325 Harrison St. (305) 763-5386. Joseph E. Keeton, gen mgr. 4,500 subs; 6,000 poten subs. Installation, \$18; \$6 monthly. WJHG-TV Panama City, WEAR-TV Pensacola; WCTV (TV), *WFSU-TV, both Tallahassee, all Florida; WALA-TV Mobile, WTVY-TV, Dothan, *WDIQ (TV) Andalusia, all Alabama; bkngd music, wthr. Began Jan. 23, 1963. See Ameco Inc.

PORT CHARLOTTE—Gulf Coast Telecaption Inc., Box 2202, W. F. Hemminger, pres & owner. 5,000 poten subs. No installation fee; \$4.75 monthly. WFLA-TV, WTVT (TV) Tampa-St. Petersburg; WINK-TV Ft. Myers; WLBW-TV Miami, all Florida; bkngd music; FM.

*SARASOTA—Sarasota Central Antenna Network Inc., 415 S. Pineapple Ave. John W. Lyons, mgr.

SEBRING-AVON PARK—Highlands Cable Television Corp. #4 N. Ridgewood Drive, P. O. Box 229. (813) EVERgreen 5-0253. Howard Warsaw, pres. 200 subs; 3,500 poten subs. Installation, \$17.50; \$5 monthly. WESH-TV Daytona Beach, WINK-TV Ft. Myers, WDBO-TV, WFTV (TV), both Orlando; WSUN-TV, WFLA-TV, WTVT (TV), *WEDU (TV), all Tampa-St. Petersburg; WEAT-TV West Palm Beach, all Florida; FM.

*TALLAHASSEE—Cablevision of Florida Inc., 1012 S. Magnolia Dr. 565 subs. *WFSU-TV Tallahassee, WJHG-TV Panama City, WCTV (TV) Tallahassee-Thomasville, Ga.; WTVY (TV) Dothan, Ala.; WALB-TV Albany, WTVM (TV) Columbus, both Georgia. See International Cablevision.

*VERO BEACH—Florida Cablevision Corp., 1839 20th St., 567-3444. Ralph M. LaPorte, pres. 5,000 subs; 8,000 poten subs. Installation, \$20; \$5.50 monthly. Began Dec. 1, 1960. WKCT (TV), WTVJ (TV) and WLBW-TV, all Miami; WEAT-TV and WPTV (TV), both West Palm Beach, all Florida. See International Cablevision Corp.

GEORGIA

DOUGLAS—Douglas Televiewers Inc. Installation, \$19.95; \$5.95 monthly. Began January 1964. 450 subs. See TeleSystems Corp.

FITZGERALD—Georgia TV Cable Inc. 207 S. Grant St., Allan McDonald, pres. 1,200 subs. \$5.95 monthly. See Georgia TV Cable Inc.

HAZLEHURST—South Georgia TV Cable Inc. A. J. McDonald, pres. (under construction). McRae, Ga.

*MACON—(Under construction, TeleSystems Corp.)

McRAE—South Georgia TV Cable Inc. (Under construction). A. J. McDonald, pres.

*SAVANNAH—Savannah TV Cable Co., 909 E. 56th St. Donald Spencer, pres. See Spencer-Kennedy Laboratories Inc., Multiple Own.

VIDALIA—Toombs County Tv Cable Inc. Corner of Jackson & First Sts. (912) 537-3200. Allan J. McDonald, pres. 750 subs; 2,000 poten subs. No installation fee; \$5.95 monthly. WMAZ-TV Macon; WTOG-TV, WSAV-TV, both Savannah; WRDW-TV Augusta; WJBF (TV) Augusta; WXGA-TV Waycross, all Georgia; FM; bkngd music.

*WARNER ROBINS AFB—Robins Tele-cable, 1,500 subs. Installation, \$19.95; 5.45 monthly. Began Nov. 1963. See TeleSystems Corp.

*WAYCROSS—Waycross Cable Co., 409 Pendleton St. (912) 283-2332. John Harrison, vp. Installation, \$5; \$5.95 monthly. WSAV-TV, WTOG-TV, both Savannah; WALB-TV Albany; *WXGA (TV) Waycross, all Georgia; WJXT (TV), WFGA-TV, *WJCT (TV), all Jacksonville, Fla.; wthr; bkngd music. Began May 1, 1964. Georgia Theater Co. and Ohio Valley Cable Co. of West Virginia, each 50% owners.

WEST POINT—Southeastern Trans-Video Inc., Box 570. (205) 642-1241. Byron D. Jarvis, pres. 1,800 subs; 4,200 poten subs. Installation, \$10; \$3.50 monthly. WSB-TV, WAGA-TV, WAIH-TV, all Atlanta; WRBL-TV Columbus, Ga.; WSFA-TV Montgomery, *WCIQ (TV) Mt. Cheaha St. Park, both Alabama; originates programs. Began 1959. See National Trans-Video Inc.

HAWAII

*HONOLULU—Leeward Oahu TV, 2030 Home Rule St., Box 2119. Gene Piety, mgr.

*HONOLULU—TelePromPTer of Honolulu. See Multiple Own.

*HONOLULU—TV Systems Inc., Box 3618. Dudley Simmons, pres & mgr.

WAIANAE—Leeward Oahu Television Network Inc., 87-680 Farrington Hwy. 61-1933. Gene Piety, pres. 150 subs; 3,000 poten subs. Installation, \$50; \$8 monthly. KGMB-TV, KHVH-TV, KONA (TV), KTRG-TV, all Honolulu. Began June 1964.

IDAHO

BURKE—Edd Burke's Tv System, 823 Residence St., Wallace, Idaho. Edward H. Heier, owner. 65 subscribers. Monthly rate \$5. 3 channels: KHQ-TV, KREM-TV and KXLY-TV, all Spokane, Wash.

DEARY—Deary Tv Co-op.

*ELK RIVER—Elk River Tv Inc. John N. Morris, mgr. 80 subscribers. Installation fee \$125, monthly rate \$4. 3 channels: KHQ-TV, KREM-TV and KXLY-TV, all Spokane, Wash.

*GRANGEVILLE—Grangeville Tv Service Inc., 121 W. Main St. Stanley Wright, pres. 465 subscribers, 4 channels.

KAMIAH—General Sales & Services, 403 Main.

*KETCHUM-SUN VALLEY—Wood River Tv Service, P. O. Box 308. C. E. Atkinson, pres. 375 subscribers, 5 channels: KSL-TV Salt Lake City, Utah; KBOI-TV Boise, KID-TV and KIFI-TV, both Idaho Falls, Idaho.

*LEWISTON-CLARKSTON (Wash.)—Pacific Northwest Tv Inc. 1323 F St., Lewiston. SH 3-2212. Harley E. Steiner, vp-mgr. 5,850 subscribers. Installation fee \$34.50, monthly rate \$3.90. 4 channels: KHQ-TV, KREM-TV and KXLY-TV, all Spokane, Wash.; KLEW-TV Lewiston; background music.

*MONTPELIER—Lake Line Cable Tv, Box 176. Harold K. Regnier, mgr. 200 subscribers, 4 channels.

*MOSCOW—TV Cable Co., 414 S. Main St., Tucker 3-6541. S. C. Haddock, mgr. 927 subs; 1,200 poten subs. Installation, \$19.50; \$3 monthly. KHQ-TV; KXLY-TV and KREM-TV, all Spokane, Wash.; KUID (closed circuit) Moscow, Ida; and KWSC-TV, Pullman, Wash.; KHQ-FM, KREM-FM, both Spokane. See Kyle E. Laughlin and S. C. Haddock.

MOSCOW—University Heights Tv, c/o University of Idaho.

OROFINO—General Service & Salon. POCATELLO—Bannock Tv Co., 156 S. 3d Ave. 232-1784. J. J. Dennis, mgr. 2,200 subs. \$4.95 monthly. KUED (TV), KCPX-TV, KSL-TV and *KUED (TV), all Salt Lake City; bkngd music. See H&B Communications Corp.

*SODA SPRINGS—Ray Horner Co. Ray Horner, mgr. 140 subscribers. 3 chan-

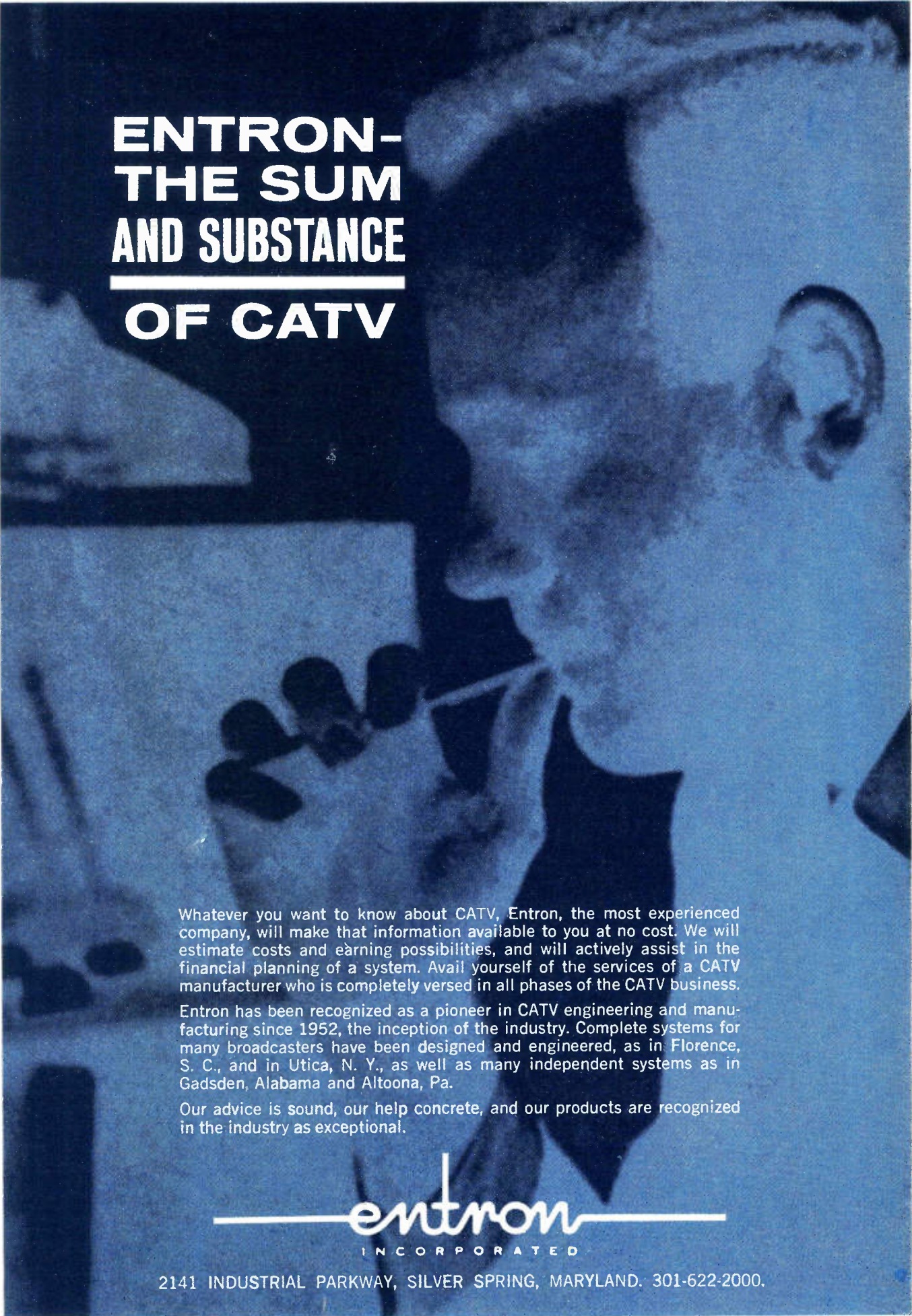

ENTRON- THE SUM AND SUBSTANCE --- OF CATV

Whatever you want to know about CATV, Entron, the most experienced company, will make that information available to you at no cost. We will estimate costs and earning possibilities, and will actively assist in the financial planning of a system. Avail yourself of the services of a CATV manufacturer who is completely versed in all phases of the CATV business.

Entron has been recognized as a pioneer in CATV engineering and manufacturing since 1952, the inception of the industry. Complete systems for many broadcasters have been designed and engineered, as in Florence, S. C., and in Utica, N. Y., as well as many independent systems as in Gadsden, Alabama and Altoona, Pa.

Our advice is sound, our help concrete, and our products are recognized in the industry as exceptional.

INCORPORATED

2141 INDUSTRIAL PARKWAY, SILVER SPRING, MARYLAND. 301-622-2000.

CATV

nels.
***TROY**—Troy Tv Inc. Herman Krier, pres. 128 subscribers. 4 channels.
***TWIN FALLS**—Cable Vision Inc., 420 Main Ave. S. (208) 733-6230. A. J. Pene, gen mgr. 1,660 subs; 3,500 poten subs. Installation, \$5 to \$19.95; \$4.95 monthly. KUTV(TV), KCPX-TV, KSL-TV, *KUED(TV), all Salt Lake City; KMVT(TV) Twin Falls, KBOI-TV, KTUV(TV); both Boise, and Idaho. Sheldon F. Sackett, owner. See Bcst Own.
WEIPPE—General Sales & Service.

ILLINOIS

***EFFINGHAM**—Effingham Tv Cable Co., 137 E. Jefferson. (217) 342-3970. Phil Hays, gen mgr. 1,200 subs; 2,500 poten subs. Installation, \$25; \$6.95 monthly. KMOX-TV, KTVI-TV, KSD-TV, KPLR-TV, all St. Louis; WICS(TV) Springfield, *WSIU-TV Carbondale, WCIA(TV) Champaign, all Illinois; WTHI-TV Terre Haute, Ind. Ben J. Conroy Jr. (see Uvalde, Tex.) & Jack R. Crosby (see Del Rio, Tex.).
***FLORA**—Flora Cable TV Co., 118 E. North Ave. NO 2-5066. Douglas L. Phillips, pres. 400 subs; 1,450 poten subs. Installation, \$19.95, \$6.75 monthly. WFIE-TV, WTVW(TV) both Evansville; WTHI-TV Terre Haute, Indiana; KMOX-TV, KSD-TV, KPLR-TV, all St. Louis; KFVS-TV Cape Girardeau, Mo.; *WSIV-TV Carbondale, WSIL-TV Harrisburg, both Illinois.

GALENA—Galena Cable Inc., 103 N. Main.
***HOPESTON**—Hooneston Cable TV Co., South Market St. Robert Totheroh, pres.
JACKSONVILLE—National Trans-Video Inc. See Multiple Own.

LASALLE—See Peru.
MARSELLES—Jerrold Electronics Corp. and Alliance Amusement Corp. 900 subs; 1,500 poten subs. Began Feb. 1962. See Jerrold Corp.

MT. VERNON—Mt. Vernon Cable TV Inc. 1306 Broadway, John Manion Jr.

OGLESBY—See Peru.

***OLNEY**—Cable TV of Olney Inc. 311 Whittle Ave. 392-5561. Harold Drew, pres. 120 subs; 1,650 poten subs. Installation, \$25; \$6.95 monthly. WTVP(TV) Decatur, WCIA(TV) Champaign, both Illinois; WTHI-TV Terre Haute, WEHT(TV), WFIE-TV, WTVW(TV), all Evansville, all Indiana; KPLR-TV St. Louis, KFVS-TV Cape Girardeau, both Missouri.

***OTTAWA**—Community Antenna Service, 1019 La Salle St. 433-1163. X. W. Mitchell, mgr. 5,192 subs; 6,000 poten subs. Installation, \$49.95; \$5 monthly. WBBM-TV, WGN-TV, WMAO-TV, WBKB-TV, all Chicago; WEEQ-TV, Peoria, Ill.; FM, emergency warning service. Originates programs. See Jerrold Corp.

***PERU**—Tv Transmission Co., 301 Peru St. (815) 223-1106. James Wright, mgr. 3,700 subs; 8,000 poten subs. Installation, \$25; \$5 monthly. WBBM-TV, WMAO-TV, WBKB(TV), WGN-TV, *WTTW(TV), all Chicago; WTVH(TV), WMBD-TV, WEEK-TV, all Peoria, Ill.; WHBF-TV Rock Island, Ill.-Davenport, Iowa; WOC-TV Davenport; WQAD-TV Moline, Ill.; FM, wthr, bkgnd music. Began October 1951. Earl S. Nelson, ptrn. Serves La Salle & Oglesby, Ill.

***PONTIAC**—Pontiac Tv Cable Co. Inc. 218 W. Howard St. (815) 844-3141. Robert Beiswenger, pres. 1,750 subs; 2,600 poten subs. Installation, \$49.95; \$5 monthly. WCIA-TV Champaign, WTVH(TV), WMBD-TV, WEEK-TV, all Peoria; *MPATI. Originates programs. Began April 20, 1964. See Jerrold Electronics Corp.

***SPRINGFIELD**—Jacksonville Community Antenna Co., Box 460. Gordon Sherman, pres.

***STREATOR**—Streator Tv Cable Co. 2,800 subs; 6,000 poten subs. WGN-TV, WMAQ-TV, WBBM-TV, WBKB(TV), all Chicago; WTVH(TV), WMBD-TV, both Peoria, Ill.; WEEQ-TV La Salle, Ill.; WCIA(TV) Champaign, Ill.; *MPATI. Began February 1963. See Jerrold Electronics Corp.

TAYLORVILLE—West End Tv Co-op Assn., Corner Adams & Shumway. 824-3522. Myron Sutton, pres. 800 subs. Installation, \$35; \$2 monthly. KSD-TV St. Louis; WICS(TV) Springfield; WTVP(TV) Decatur; WCIA(TV) Champaign, all Illinois.

INDIANA

***ATTICA**—Attica Tv Communication Inc. 301 S. Perry. 762-6066. John D. Foster, pres & owner. 710 subs; 1,100 poten subs. Installation, \$25; \$5 monthly. 9 TV channels, 2 FM. Began May 9, 1963.
CANNELTON—Channel Towers Inc., Madison St. Charles G. Gerver, mgr.
LAFAYETTE—Greater Lafayette TV Cable Inc. 602 Bypass Hwy 52. Gibson 7-

6886. Sil Aston, mgr. 10,000 poten subs. Installation, \$18.50; \$4.90 monthly. WGN-TV, *WTTW(TV) both Chicago; WNDU-TV So. Bend; WFBS-TV, WLWI(TV), both Indianapolis; WTTV(TV) Bloomington-Indianapolis; WFAM-TV Lafayette; *MPATI, all Indiana; Indianapolis and Chicago FM's. Began November 1964.

***LOGANSPOUT**—Logansport Tv Cable Co. Inc. 214 S. 6th St. 8341. Gerard J. Looby, mgr. 2,700 subs; 7,200 poten subs. Installation, \$18.50; \$4.90 monthly. WFBS-TV, WISH-TV, WLWI(TV), all Indianapolis; WTTV(TV) Bloomington, Ind.; WGN-TV, *WTTW(TV), both Chicago; WNDU-TV South Bend, Ind.; *MPATI; FM. See Jerrold Electronics Corp.

***PERU**—Hoosier Telecable. 2,000 subs. Installation, \$18; \$4.90 monthly. Began Dec. 15, 1963. See TeleSystems Corp.

***VINCENNES**—Full Vu TV, 1029 N. 4th St. (812) Tuxedo 2-8501. Don Flenar, gen mgr. Installation \$24.50; \$4.95 monthly (less antenna allowance). WCIA(TV) Champaign, Ill.; WTTV(TV) Bloomington, Ind.; WEHT(TV), WFIE-TV, WTVW(TV), all Evansville, Ind.; WTHI-TV Terre Haute, Ind.; WFBS-TV, WLWI(TV), both Indianapolis; FM. Began May 24, 1964. Vincennes University Board of Trustees (also operates system in Washington, Ind.)

***WABASH**—Hoosier Telecable. 1,100 subs. Installation, \$78; \$4.90 monthly. Began February 1963.

WASHINGTON—Vincennes University Board of Trustees (see Vincennes).
WEST LAFAYETTE—See Lafayette.

IOWA

DECORAH—J&E Cable Co., 901 Walnut St. 382-3560. Ernest A. Sivesind, gen mgr. 750 subscribers. Installation fee \$25, monthly rate \$5. 5 channels: WMT-TV Cedar Rapids and KWLL-TV Waterloo, both Iowa; WKBT (TV) La Crosse, Wis.; KROC-TV Rochester and KMMT (TV) Austin, both Minnesota; bkgnd music.

DUBUQUE—Dubuque TV-FM Cable Co. 1048 Main St. (319) 583-9171. Robert L. Loos, gen mgr. 7,600 subs. Installation, \$5; \$5.45 monthly. WMT-TV KCRG-TV, both Cedar Rapids, Iowa; WGN-TV Chicago; WISC-TV, Madison, Wis.; KWWL-TV, Waterloo, Iowa; FM, bkgnd music, wthr. See H&B Communications Corp.

***EAGLE GROVE**—Tv Signal Inc., 110 N. Commercial. B. V. Willie, mgr. Under construction. 5 channels.

ELKADER—Community Antenna Service, 125 S. Main St.

***ESTHERVILLE**—Community Tv Signal Co., 500 Central St. 362-4624. T. A. Rose Jr., pres. 1,500 subs. KQT(TV) Ft. Dodge, KELO-TV Sioux City and WOI-TV Ames, all Iowa; KEYC-TV Mankato, Minn.; KTVI (TV) St. Louis. See National Trans-Video Inc.

FT. MADISON—Iowa Video Inc., 607 Ave. G. DRake 2-6113. Gene S. Grengs, pres. 535 subs. No installation fee; \$3.75 monthly. KHQA-TV Hannibal, Mo.; WQAD-TV Moline. WHBF-TV Rock Island. WGEM-TV Quincy, all Illinois; WOC-TV Davenport, Iowa. Gene S. Grengs, Eau Claire, Wis., owner. See Multiple Own.

GRAETTINGER—National Trans-Video Inc. 200 subs. See Multiple Own.

GUTTENBERG—Guttenberg TV Cable Corp.

OTTUMWA—Ottumwa Cable TV Co. Dutch Cassil of Blackburn & Co., Dr. Paul Cash, Whitey Piro.

KANSAS

ABILENE—Vumore Co. KMBC-TV, KCMO-TV, WDAF-TV, all Kansas City, Mo.; KTVH(TV) Hutchinson-Wichita, Kan.; KARD-TV, KAKE-TV, both Wichita; WIBW-TV Topeka, Kan. See Multiple Own.

BELoit—Vumore Co., 110 W. Main. Pershing 8-2966. Robert L. Schwerman, mgr. 555 subs. No installation fee; \$6.96 monthly. KCKT(TV) Great Bend, KTVH(TV) Hutchinson-Wichita, both Kansas; KHAS-TV Hastings. KHOL-TV Kearney-Holdredge, all Nebraska; FM, bkgnd music, wthr. See Multiple Own.

CLAY CENTER—Vumore Co., 430 Court St. MEdford 2-2500. Ray Capper, mgr. 500 subs. No installation fee; \$6.96 monthly. KTVH(TV) Hutchinson-Wichita, KAKE-TV, KARD-TV, both Wichita; WIBW-TV Topeka; KMBC-TV, KCMO-TV, WDAF-TV, all Kansas City, Mo.; FM, wthr. Began June 1961. See Multiple Own.

COLDWATER—Coldwater Community TV Inc., Box 431. C. S. Eggers, pres. 95 subs; 350 poten subs. Installation, \$7.50; \$7.50 monthly. KCKT(TV) Great Bend,

KTVC(TV) Ensign, KAKE-TV Wichita, KTVH(TV) Hutchinson-Wichita, all Kansas; FM.

CONCORDIA—Vumore Co., Box 539. Jack Shrouf, mgr. 1,044 subs. 5 channels. See Multiple Own.

COUNCIL GROVE—Raymond Baker. See Manhattan, Kan.

DODGE CITY—Empire TV Cable Corp., Box 199. Robert E. Ervin Jr., pres. Under construction.

ELKHART—Elkhart Tv Cable System, P. O. Box 352. G. H. (Bunk) Dodson, owner; Lavaughr Cox, mgr. 500 subscribers. 5 channels: KTVC-TV Ensign and KGLD (TV) Garden City, both Kansas; KFDA-TV, KVII (TV) and KGNC-TV, all Amarillo, Tex. See G. H. (Bunk) Dodson.

***EMPORIA**—Catfish Inc., Box 694. DI 2-3535. J. E. Lowther, mgr. 800 subs; 2,000 poten subs. No installation fee; \$7.23 monthly. KARD-TV and KAKE-TV, KTVH(TV) all Wichita, Kan.; WIBW-TV Topeka, Kan.; KCMO-TV Kansas City, Mo.; bkgnd music. Originates news & other programing. Began August 1963. W. L. White, editor Emporia Gazette, owner.

***FREDONIA**—Fredonia Cable TV. Drake 8-3228. Vernon W. Wible, gen mgr. 400 subs. Installation, \$10; \$6.95 monthly. 7 channels. See Wentronics.

***GREENSBURG**—Cable Systems Inc., Box 934. Leo Levijay.

***INDEPENDENCE**—Kansas Cable TV Co., 103 W. Main. (316) Edison 1-3630. Milton Schmidt, mgr. 451 subs; 3,800 poten subs. Installation, \$19.95, \$6.95 monthly. KVOO(TV), KTUL-TV, KOTV(TV),

*KQED(TV), all Tulsa; KOAM-TV Pittsburg, Kan.; KODE-TV Joplin, Mo.; wthr; FM. Began October 1961. See Wentronics.

***IOLA**—Iola Cable TV Inc., 223 N. State St. (316) ENDicott 5-2177. Larry D. Hudson, pres & owner. 900 subs. Installation, \$10; \$7 monthly. WDAF-TV, KCMO-TV and KMBC-TV, all Kansas City, Mo.; KOAM-TV Pittsburg, and WIBW(TV) Topeka, both Kansas; FM; bkgnd music. See Larry D. Hudson. Multiple Own.

***JUNCTION CITY**—Junction City Tv Inc., 1008 N. Washington. John B. Chaney Jr., mgr. 3,000 subscribers. 5 channels: WIBW-TV Topeka, KTVH-TV Hutchinson and KARD-TV Wichita, all Kansas; KMBC-TV and WDAF-TV, both Kansas City, Mo. See Multiple Own.

***LIBERAL**—TelePrompTer of Liberal Inc., 25 W. Third St. (316) Main 4-1633. Robert H. Symons, mgr. 2,500 subs; 3,000 poten subs. KTVC(TV) Ensign, KGLD(TV) Garden City, both Kansas; KVII(TV) and WFDA-TV, both Amarillo, Tex.; FM; wthr. See Multiple Own.

***MANHATTAN**—Manhattan Cable Tv Services Inc., 111 S. 5th St. PR 6-9391. Raymond W. Baker, mgr. 1,073 subs. Installation, \$2.50; \$6.95 monthly. WDAF-TV, KCMO-TV and KMBC-TV, all Kansas City; WIBW-TV Topeka, Kan.; bkgnd music; wthr. See Multiple Own.

***SALINA**—Salina Cable Tv Systems Inc., United Bldg. TA 7-9601. Weldon Johnson, mgr. 1,591 subs. Installation, \$2.50; \$6.95 monthly. 8 channels. See Junction City Tv.

ST. MARYS—Community Antenna Systems Inc. 513 W. Bertrand. (913) 437-2227. Raymond W. Baker, gen mgr. Started October 1, 1964, 350 poten subs. \$6.95 monthly. KMBC-TV, WDAF-TV, KCMO-TV, all Kansas City, Mo.; and WIBW-TV Topeka, Kan.; FM music.
***YATES CENTER**—Cable Tv Inc., 223 N. State St., Iola, Kan. Larry Hudson, pres. 1,200 subscribers. 5 channels; bkgnd music. See Iola Cable TV Inc.

KENTUCKY

ALVA—Black Star Tv Assn.
***BARBOURVILLE**—Brown Radio & Tv Co., Liberty St. Dwight L. Brown, mgr. 1,725 subs. 3 channels. See Multiple Own.

***BEATTYVILLE**—Lee County TV, Box 746. F. E. Price, mgr.

BENHAM—Benham Community Tv Project.

***BOONEVILLE**—Owsley County TV. Box 188.

***CORBIN**—Southern Cable Corp., 601 W. 6th St. 40701. (606) 528-1465. James M. Ferguson, mgr. 350 subs; 1,500 poten subs. Installation, \$33.75 to \$125.00; \$3.78 to \$5.94 monthly. WLOS-TV Asheville, N. C.; WBIR-TV and WATE-TV, both Knoxville, Tenn.; WLEX-TV Lexington, Ky.; WBIR-FM Knoxville. Mrs. Eva C. Halcomb, Corbin, owner.

***CUMBERLAND**—Cumberland Tv Inc., 205 W. Main St. William Risden, gen

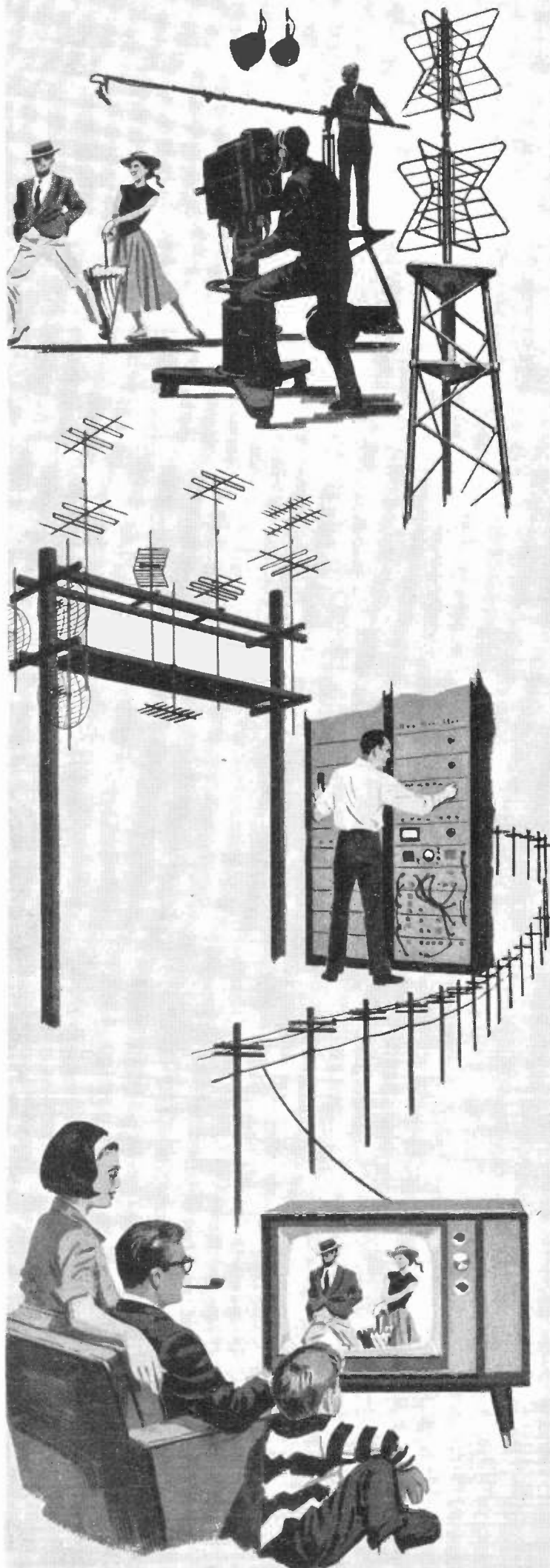

For broadcast-quality CATV pictures, insist on **JERROLD** Solid-State Equipment

Community-antenna system equipment by Jerrold lets you meet the increasing demands of CATV subscribers for expanded services, 12-channel capability, studio-quality color reception.

New Jerrold solid-state channel pre-amplifiers, super-cascader mainline amplifiers, bridging amplifiers, and line extenders constitute the first totally reliable transistorized equipment designed for community-antenna systems.

This new solid-state distribution equipment is a fitting companion to the quality Jerrold microwave transmitters and receivers, antennas, modulators, Channel Commander control centers, coaxial cable, and tap-off equipment that have made and kept Jerrold the leading name in CATV.

Jerrold means more to you than reliable equipment. It means a nationwide network of experienced men with the industry's richest stockpile of technical and management know-how. It means an intimacy with your business and community-relations problems unmatched in the entire CATV field.

To assure the ultimate in picture quality in CATV, contact Jerrold today.

JERROLD
ELECTRONICS

Community Systems Division
15th & Lehigh Ave.
Philadelphia, Pa. 19132
Phone (215) 226-3456

A subsidiary of THE JERROLD CORPORATION

mgr. 700 subs. WLEX-TV Lexington, Ky.; WJHL-TV Johnson City, Tenn.; WLOS-TV Asheville, N. C.; WSAZ-TV Huntington, W. Va.; WCYB-TV Bristol, Va.; local programming; bkgnd music.

***FRANKFORT**—Community Service Inc., 325 Ann St. (502) 227-7513. John Gerard, pres. 3,630 subs; 4,200 poten subs. Installation, \$5; \$2 monthly. WLWT(TV), WCPO-TV, WKRC-TV, all Cincinnati; WHAS-TV WAVE-TV, both Louisville, Ky.; WLEX-TV, WKYT-TV, both Lexington, Ky.; *WBKY(FM), WVLK-FM, WLAP-FM, all Lexington, Ky. Began October 1952.

***GLASGOW**—Glasgow Cablevision Inc., 214 W. Main St. 651-3126. Hudson C. Willis, mgr. 200 subs, 2,000 poten subs. Installation, \$10; \$5 monthly. WDCN-TV, WLAC-TV, WSIX-TV, WSM-TV, all Nashville; WLTV(TV) Bowling Green, Ky.; WAVE-TV Louisville, Ky.

***HARLAN**—Harlan Community Tv Inc., P. O. Box 496. H. W. Smith, pres. 1,200 subscribers. 5 channels: WJHL-TV Johnson City, Tenn.; WLEX-TV Lexington, Ky.; WLOS-TV Asheville, N. C.; WATE-TV and WBIR-TV, both Knoxville, Tenn.

HAZARD—Hazard Tv Co.

IRVINE—Irvine Community Tv Inc., P. O. Box 104, McKee, Ky. 287-2621. Jim Hays, exec vp. 500 subs; 1,000 poten subs. Installation, \$12.50; \$5 monthly. WCPO-TV and WLWT(TV), both Cincinnati; WAVE-TV Louisville; WLEX-TV and WKYT(TV), both Lexington, Ky. Also owns system in McKee.

***LIBERTY**—Liberty Tv Co. Box 146.

***LONDON**—London Community Tv Inc., Box 266. (606) 864-4222. F. L. Dupree Jr., mgr. 690 subs; 1,000 poten subs. Installation, \$30; \$3.85 monthly. WATE-TV and WBIR-TV, both Knoxville, Tenn.; WLEX-TV and WKYT(TV), both Lexington, Ky.; WLOS-TV Asheville, N. C.; bkgnd music; FM. Began 1957.

***McKEE**—McKee Tv Enterprises Inc., Box 104. (606) 287-2621. Jim Hays, pres. 110 subs; 125 poten subs. Installation, \$12.50; \$5 monthly. WLEX-TV and WKYT(TV), both Lexington, Ky.; WBIR-TV Knoxville, Tenn. Began 1956. Also owns system in Irvine, Ky.

MADISONVILLE—See Meredith Avco Corp.

***MANCHESTER**—Perfect Tv Co., 118 Town Branch Rd. Clyde P. House, pres. 500 subscribers. Installation fee \$150, monthly rate \$4. 6 channels: WLEX-TV and WKYT(TV), both Lexington, Ky.; WATE-TV Knoxville, Tenn.; WAVE-TV Louisville, Ky.; WLOS-TV Asheville, N. C.; WCYB-TV Bristol, Va.

MARTIN—Akers Cable System Inc. Everett L. Akers, pres. 350 subscribers. 3 channels: WSAZ-TV and WHTN-TV, both Huntington, W. Va.; WCHS-TV Charleston, W. Va.

MAYSVILLE—Cable-Vision Co. Inc., Tobacco Square.

MONTICELLO—Monticello Cable Co. Inc., 205 N. Main. 348-3361. Billy Breeding, pres. Installation, \$17.50, \$49.50 or \$90; \$4. \$5 or \$6.50 monthly. WSIX-TV Nashville; WLEX-TV, WKYT-TV, both Lexington, Ky.; WAVE-TV Louisville; bkgnd music.

MOREHEAD—Morehead TV Cable Inc., 312 W. Sun St.

MT. VERNON—Mt. Vernon TV Cable, Box 397. 256-2516. Wayne Stewart and James E. Taylor, owners. 300 subs; 500 poten subs. Installation, \$10-\$100; \$2.76-\$5 monthly. WAVE-TV Louisville, Ky.; WBIR-TV Knoxville, Tenn.; WLEX-TV and WKYT-TV, both Lexington, Ky.

PAINTSVILLE—Paintsville Tv Cable Corp., Broadway St. (606) 793-3316. W. C. Martin, pres. 1,000 subs; 1,300 poten subs. Installation, \$25; \$3.75 monthly. WCHS-TV Charleston; WSAZ-TV and WHTN-TV, both Huntington, all West Virginia; WCYB-TV Bristol, Va.; Johnson City-Kingsport, Tenn. See Dwight L. Brown.

PRESTONBURG—Flanery & Dingus TV and Electronics Inc. S. Lake Dr. & Dingus St.

RAVENNA—Ravenna Television Co-op Inc., 415 Elm St. 723-4317. G. Hackworth, pres. 152 subs; 200 poten subs. Installation, \$100; \$2 monthly. WLEX-TV, WKYT-TV, both Lexington, Ky.; WAVE-TV, WHAS-TV, both Louisville, Ky.; WLWT(TV) Cincinnati.

***SOMERSET**—TV Reception Corp., 113 W. Mt. Vernon St. Clyde P. House, pres. 900 subscribers. 6 channels: WLEX-TV and WKYT(TV), both Lexington, Ky.; WSIX-TV Nashville; WATE-TV Knoxville, WAVE-TV Louisville; WLTV(TV) Bowling Green, Ky. Also owns system in Manchester, Ky.

LOUISIANA

***ALEXANDRIA-PINEVILLE**—Alpine Cable TV Co., Turner at Lee St., (318) HI 3-7274. Virgil Evans, vp-gen mgr. 5,800 subs; 8,000 poten subs. \$5 monthly. WBKZ(TV) and WAFB-TV, both Baton Rouge, KNOE-TV Monroe and KATC-TV Lafayette, all Louisiana; FM. Began October 1957. R. L. Roland Corp., owner.

***LEESVILLE**—Leesville Cable Television Inc., 111 S. 3rd St. Stamford G. Socia. MONROE—See West Monroe.

***NATCHITOCHE**—KNOE Tv Cable Inc., 720 Front St. Phone 2353. B. Hillman Bailey Jr., pres-gen mgr. Installation, \$10; \$4.95 monthly. KNOE-TV Monroe, La.; KSLA(TV) and KTBS-TV, both Shreveport; KALB-TV Alexandria, La.; KTAL-TV Texarkana, Tex. Began Dec. 1, 1963. Natchitoches Broadcasting Co. (KNOE), owner.

***WEST MONROE**—Video Inc., 1215 Cypress St. J. H. Hall, mgr. 500 subs. KNOE-TV Monroe, KALB-TV Alexandria, KSLA(TV) and KTBS-TV, both Shreveport, all Louisiana; KTVE(TV) El Dorado, Ark.; WLBT(TV) Jackson, Miss., bkgnd music. Bill Daniels & Assoc.

MAINE

***CALAIS**—St. Croix Broadcasting Co., 281 Main St. John H. Vondell Jr., mgr.

***CARIBOU**—Caribou Tv Inc., P.O. Box 685. Gypse 2-6201. Sam A. R. Albair, pres. 850 subs. No installation fee; \$5 monthly. WLBT-TV Bangor and WAGM-TV Presque Isle, both Maine; CHSJ-TV St. John, N. B., and CKCW-TV Moncton, N. B.

***FORT FAIRFIELD**—Johnston Tv Inc., 183 Main St. 472-3351. Earle W. Johnston, treas & mgr. 200 subs; 500 poten subs. Installation, \$5; \$5 monthly. WLBT-TV Bangor and WAGM-TV, WMEM-TV, both Presque Isle; CHSJ-TV St. John, N. B.

FORT KENT—Aroostock Community Tv Inc., 142 Main St. 325 subs.

***HOULTON**—Bee Line Inc., Market Square. Rodney C. Palmers, treasurer. Under construction.

***HOULTON**—Houlton Tv Inc., 80 Main St. Malcolm E. York, pres. 1,575 subscribers. 4 channels: WLBT-TV and WABI-TV, both Bangor. WAGM-TV Presque Isle, *WMEB-TV Orono, all Maine; CHSJ-TV St. John, N. B. Also owns systems in Island Falls and Millinocket, both Maine.

***ISLAND FALLS**—Katahdin Tv Inc., 18 Sherman St. Island Falls 6-2. Rodney H. Crockett, mgr. 200 subs; 300 poten subs. Installation, \$10; \$5 monthly. WABI-TV, WLBT-TV, both Bangor, Maine; WMEB-TV Orono, Maine; CHSJ-TV St. John, N.B., Canada; WAGM-TV Presque Isle, Maine.

MADAWASKA—Aroostock Community Tv, 561 Main St. C. William Stanley, mgr. 698 subs; 800 poten subs. Installation, \$35; \$5 monthly. CJBR-TV Rimouski, P.Q.; CKRT-TV Riviere du Loup, P.Q.; WAGM-TV, *WMEM-TV, both Presque Isle, Me.; CHSJ-TV St. John, N.B. See H&B Communications Corp.

***MADISON**—MECALFLA-Homevision Corp. of America, Upper Main St. William D. Savoy.

***MEXICO**—Mexico Cable Tv Inc., 5 Main St. 4-3019. Lawrence Stanley, pres. 225 subscribers. Installation fee \$14.95, monthly rate \$4.33. 4 channels: WCHS-TV and WGAN-TV, both Portland; WMTV-TV Poland Spring and WCBF(TV) Augusta, all Me.

MILLINOCKET—Bee Line Inc., Box 30, 268 Penobscot St.

***RUMFORD**—Fletcher TV Service.

WATERVILLE-WINSLOW-FAIRFIELD-OAKLAND—Maine Cablevision Inc. Wm. David Savoy, vp & gen mgr. 7,655 poten subs. Installation, \$19.95; \$5.95 monthly. WLBT-TV, WABI-TV, both Bangor; WCHS-TV, WGAN-TV, both Portland; WMTV-TV Poland Spring, WCBF-TV Augusta, *WMEB-TV Orono, all Maine; WPIX(TV) New York, CALT-TV Sherbrooke, Que.; FM. Scheduled to begin fall 1964. See Ameco Inc.

MARYLAND

***BARTON**—Barton Cable Tv Co. 19 Union St. Lonaconing, Md. T. E. Conroy, pres. 294 subs; 350 poten subs. Installation, \$10; \$4.75 monthly. WTOP-TV, WTTG(TV), WRC-TV and WMAL-TV, all Washington; bkgnd music; FM.

BERLIN-OCEAN CITY—Eastern Shore CATV. Pruitt Parkway, Box 234. Phone 974. Wendell Owen, mgr. 600 subs; 2,000 poten subs. No installation fee; \$5 monthly. WMAR-TV, WJZ-TV, WBAL-TV, all Baltimore; WTTG(TV) Wash-

ington; WBOC-TV Salisbury, Md. See Wentronics and Sweetwater TV Co.

CRISFIELD—Crisfield CATV Inc., Main St. Carton E. Dize, pres. 700 subs. Installation, \$14.95; \$4.95 monthly. WTTG(TV) Washington; WBOC-TV Salisbury, Md.; WMAR-TV and WBAL-TV, both Baltimore; WRVA-TV Richmond, Va.

***CUMBERLAND**—Potomac Valley Tv Inc., 100 S. Liberty St. J. Holland Rannels, pres. 18,000 subs. Installation, \$5 \$4.75 monthly. WTOP-TV, WMAL-TV, WRC-TV and WTTG(TV), all Washington; WJAC-TV Johnstown, Pa.

FRIENDSVILLE—Yough TV Co. Maple St. (301) 746-2621. John H. Devine, pres. 125 subs; 150 poten subs. Installation at cost; \$3 monthly. KDKA-TV and WTAE(TV), both Pittsburgh; WJAC-TV Johnstown, Pa.

FROSTBURG—Frostburg Cable TV Inc. 75 E. Main St. 689-5822. Joseph E. James, pres. 540 subs; 4,000 poten subs. Installation, \$15; \$4.75 monthly. WTOP-TV, WMAL-TV, WRC-TV, WTTG(TV), all Washington; WJAC-TV Johnstown, Pa.; FM.

***HANCOCK**—Tri-State Cable Tv Inc., 3 Pennsylvania Ave. (301) 678-6810. Stanley M. Fulton, pres. 450 subs; 500 poten subs. No installation fee; \$4 monthly. WTTG(TV), WRC-TV, WTOP-TV and WMAL-TV, all Washington; WJAC-TV Johnstown, WFBG-TV Altoona and WGAL-TV Lancaster, all Pa.; WBAL-TV, WMAR-TV, WJZ-TV, all Baltimore. See Multiple Own.

***LONACOMING**—Jackson Tv Inc., Box 296. James G. McElvie. 770 subscribers. 3 channels.

OCEAN CITY—See Berlin.

SALISBURY—Delmarva Community Antenna Corp. 308 E. Market St. 2,010 subs. 5 channels.

***SALISBURY**—General Tv Inc., 227 E. Main St. PI 2-7181. Thomas Craig, pres-gen mgr. 6,300 subs; 8,000 poten subs. Installation, \$10; \$4.95 monthly. WTTG(TV) Washington; WMAR-TV, WJZ-TV and WBAL-TV, all Baltimore; WBOC-TV Salisbury; FM. Began Sept. 1, 1960.

MASSACHUSETTS

***ADAMS**—Berkshire Teleable, 700 subs. Installation, \$15; \$6 monthly. TeleSystems Corp.

***ATHOL-ORANGE**—Mohawk Valley Tv Inc. 44 Exchange St., Athol. CH 9-4377. George Wylie, mgr. 2,000 subs. Installation, \$9.95; \$5.95 monthly. WPIX(TV) New York; WGBH-TV, WHDH-TV and WNAC-TV, all Boston; WRLP(TV) Greenfield, Mass.; bkgnd music. See TV Communications Corp.

***MILLERS FALLS**—Millers Falls Antenna Corp., 12 Main St. R. M. Zschau, pres. 201 subscribers, 5 channels.

NORTH ADAMS—Berkshire Teleable, 9 State St. MOhawk 2-2792. Carmen Di-Lego, gen mgr. 1,400 subs; 4,500 poten subs. Installation, \$15; \$6 monthly. WHDH-TV, WBZ-TV, both Boston; WPIX(TV) New York; WAST(TV) Albany, WRGB(TV) Schenectady-Albany-Troy, all New York. See TeleSystems Corp.

***PITTSFIELD**—Pittsfield TV Cable Co. 301 North St. (413) 442-5039. Barry D. Stigers, mgr. 3,417 subs. Installation, \$9.95; \$4.95 monthly. WNEW-TV, WPIX(TV), WABC-TV, all New York; WAST(TV), WTEN(TV), both Albany, New York; WRGB(TV), WMT(TV), both Schenectady, N. Y.; WTC(TV) Hartford, Conn.; WHDH-TV Boston; FM. See TV Communications Corp.

***SHELburne FALLS**—Shelburne Falls Community Antenna Service Inc., 37 Bridge St. Phillip Tedesco Jr., pres. 576 subscribers. 3 channels.

WILLIAMSTOWN—Berkshire Teleable (under construction). See TeleSystems Corp.

MICHIGAN

***ALPENA**—Alpena Cable Tv, 311 N. 2nd Ave. Elmwood 4-4921. C. Dale Criswell, mgr. 4,200 subs; 4,500 poten subs. Installation, \$58.50; \$3.95 monthly. WNEM-TV Bay City-Saginaw-Flint; WWTV(TV) Cadillac-Traverse City; WJRT(TV) Flint, WTOM-TV Cheboygan, all Mich. See National General Corp.

CRYSTAL FALLS—City Hall.

***ESCANABA**—WELLS—GLADSTONE—Delta TV Signal Distribution Co. 612 Ludington St., Escanaba. ST 6-2244. G. E. Baldwin, gen mgr. 3,300 subs; 4,500 poten subs. Installation, \$30; \$4.75 monthly. WPBN-TV Traverse City, WWTV(TV) Cadillac-Traverse City, WLUC-TV Marquette, all Mich.; WFRV(TV), WBAY-TV and WLUC-TV, all Green Bay, Wis.; FM & bkgnd music. Also owns system in Iron Mountain, Mich.



*is choosing CATV components a
game of chance?*

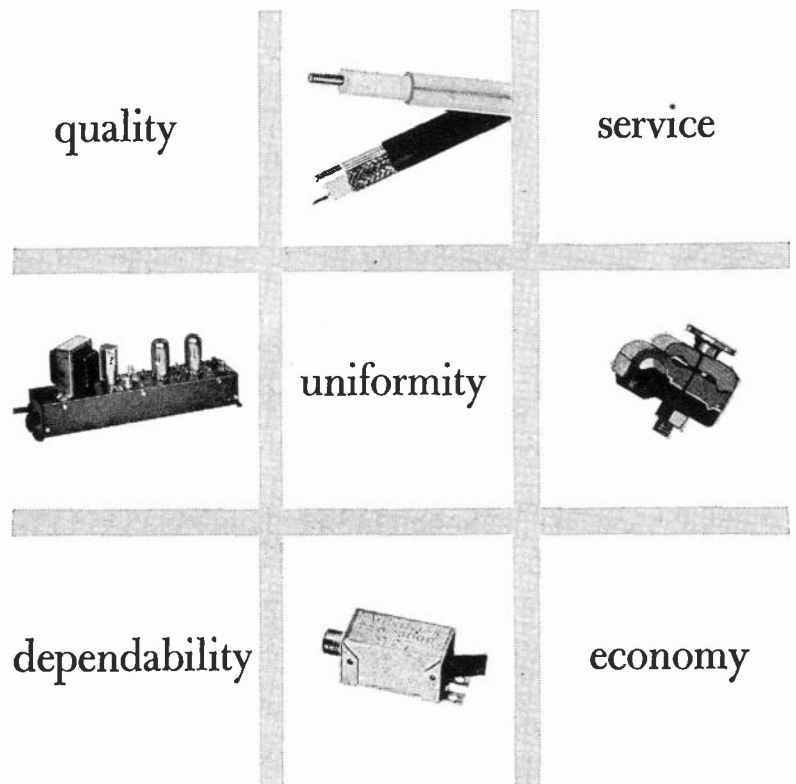

NOT IF YOU BUY viking . . .

Viking leaves nothing to chance.

All yours to expect and receive whether it be the smallest fitting, the most expensive aluminum cable or the most intricate equipment. Viking insists on top quality construction without skimping on production or engineering cost.

Be sure to get the finest for your system . . . buy **viking** . . . you will be glad you did.



Manufacturers of Quality Coaxial Cables and Television System Products

830 Monroe Street, Hoboken, New Jersey • Call Us Collect: New York: (212) WH 3-5793, Hoboken: (201) OL 6-2020

GWINN—Sawyer Air Force Base CATV System. Iron Range Cable Corp. WLUC-TV Marquette, Mich.; WFRV(TV), WLUC-TV, both Green Bay, Wis. See TeleSystems Corp.

***HANCOCK**—Keweenaw Cable Co., Box 660. 482-3830. John J. Howard, pres. 1,018 subscribers. Installation fee \$29.50, monthly rate \$4.50. 4 channels: CKPR-TV Port Arthur, Ont.; WLUC-TV Marquette, Mich.; WLUC-TV and WFRV(TV), both Green Bay, Wis.

***HOUGHTON**—WGN Televents Inc. 610 Sheldon. John Pudas, mgr. 1,900 subs. Installation, \$115; \$3.50 monthly. CFCJ-TV Port Arthur, Ont.; WLUC-TV Marquette, Mich.; WLUC-TV and WFRV(TV), both Green Bay, Wis. For station ownership, see Grp Own.

***IRON MOUNTAIN**—Northern Electronic Cable TV Inc. 207 Stephenson Ave. (906) 774-2404. James A. Klunness, pres; Charles Henry, sec-treas. 3,000 subs; 3,600 poten subs. Installation, \$108 or \$15; \$2.70 or \$3.95 monthly. WFRV(TV), WLUC-TV and WBAY-TV, all Green Bay, Wis.; WLUC-TV Marquette, Mich.; WSAU-TV Wausau, Wis.; FM & bknd music. Also owns system in Escanaba, Mich.

***ISHPEMING-NEGAUNEE**—Iron Range Cable. 519 W. Washington St. CAnal 5-1151. Richard R. Bur, mgr. 2,200 subs; 8,000 poten subs. Installation, \$19.95; \$3.95 monthly. WLUC-TV Marquette, Mich.; WFRV(TV), WLUC-TV, both Green Bay, Wis. Began February 1961. See TeleSystems Corp. Fred Leiberman, pres. See Multiple Own.

L'ANSE—Northern Video Co. WFRV(TV) WLUC-TV, both Green Bay, Wis.; WLUC-TV Marquette, Mich.; CFCJ-TV Port Arthur, Ont.

MARQUETTE—Iron Range Cable. 2,500 subs. Installation, \$19.95; \$3.95 monthly. Began February 1961. See TeleSystems Corp.

MUNISING—Munising Cable TV Inc. Fred Leiberman, pres. 440 subs. Installation, \$19.95; \$3.95 monthly. WLUC-TV Marquette, Mich.; WFRV(TV) and WLUC-TV, both Green Bay, Wis.; WTOM-TV Cheboygan, Mich. See TeleSystems Corp.

ONTONOGON—Northern Video. WFRV(TV) WLUC-TV, both Green Bay, Wis.; WLUC-TV Marquette, Mich.

***PETOSKEY**—Great Lakes Community TV Inc., 2621 N. Saginaw St., Flint, Mich. Gilbert Clark, pres. 1,126 subs. WNEM-TV Bay City-Saginaw, Mich.; WJRT(TV) Flint, WWUP-TV Sault Ste. Marie, WTOM-TV Cheboygan, all Mich.

SAULT STE. MARIE—Soo Cable TV Inc. 306 Ashmun St. WNEM-TV Bay City-Saginaw, WJRT(TV) Flint, WWUP-TV Sault Ste. Marie, WTOM-TV Cheboygan, all Michigan.

STAMBAUGH—Stambaugh TV Cable, WFRV(TV), WLUC-TV, WBAY-TV, all Green Bay, Wis.; WLUC-TV Marquette, Mich.; WSAU-TV Wausau, Wis.

MINNESOTA

***BENSON**—Benson Division of Willman Video Inc. 610 Oak St. Paul J. Schmitt, pres. 425 subs. Installation, \$25; \$4 monthly. WCCO-TV, KMSP-TV, both Minneapolis-St. Paul; KDLO-TV Florence-Watertown, S.D.; KCMT(TV) Alexandria, Minn. See Paul J. Schmitt.

***BRAINERD**—Brainerd Video Division Inc. 619 Oak St. Paul J. Schmitt, pres; Frank P. Thompson, vp-gen mgr. 2,500 subscribers. 5 channels: WCCO-TV, KMSP-TV and KSTP-TV, all Minneapolis; KDAL-TV Duluth and KCMT(TV) Alexandria, both Minnesota. See Multiple Own.

***ELY**—WELY Radio & Cable Co. Box 540. V. T. Hallett, mgr. 365-3285. 1,300 subs. Installation, \$9.95; \$5 monthly. KDAL-TV Duluth, Minn.; WDSM-TV Superior, Wis. See North Central Video Inc.

***FAIRMONT**—Fairmont Clearview Tv Inc. 411 N. North Ave. (507) 235-9629. A. C. Bordwell, vp & gen mgr. 1,400 subs; 2,500 poten subs. No installation fee; \$5 monthly. KSTP-TV, WCCO-TV, WTCN-TV, all Minneapolis-St. Paul; KGLO-TV Mason City, Iowa; KMMT(TV) Austin, Minn.; KEYC-TV Mankato, Minn. Medelco pres. is pres of Northland Radio Corp. (KWEB Rochester) and North Central Video Inc. (WELY Ely, Minn.).

INTERNATIONAL FALLS—International TV Cable Corp. 410-3rd Ave. 283-2300. William Saunders, gen mgr. 2,000 subs; 4,000 poten subs. Installation, \$50; \$5 monthly. WDSM-TV Superior, Wis.; KDAL-TV Duluth, Minn.; bknd music. Art Allard, Marinette, Wis., owner.

JACKSON—City of Jackson. City Hall, 504 2d St. 785. Tony Wilhelm, supt. of

utilities. 650 subscribers. Installation fee \$100, monthly rate \$1.75. 7 channels: WCCO-TV, KSTP-TV and WTCN-TV, all Minneapolis-St. Paul; KELO-TV and KSOO-TV, both Sioux Falls, S. D.; KMMT(TV) Austin and KEYC-TV Mankato, both Minn.

***LITTLE FALLS**—Little Falls Video Inc. Falls Court. 632-5407. Charles Huebner, mgr. 600 subscribers. Installation fee \$25, monthly rate \$5.50. 6 channels: WCCO-TV, KSTP-TV, KMSP-TV, WTCN-TV and *KTCA-TV, all Minneapolis-St. Paul; KCMT(TV) Alexandria, Minn. See Television Communications Corp.

***MANKATO**—Minnesota TV Signal Distributing Co. 629 S. Front St. 388-2966. Robert M. Regan, pres. 6,000 subs; 9,500 poten subs. No installation fee; \$5 monthly. WCCO-TV, KSTP-TV, WTCN-TV, KMSP-TV, all Minneapolis-St. Paul; KEYC-TV Mankato, KROC-TV Rochester, KMMT(TV) Austin, all Minnesota; KGLO-TV Mason City, Iowa; FM, bknd music. Principals own New Ulm TV Signal Co. See New Ulm.

***NEW ULM**—New Ulm TV Signal Co., 206 N. Minnesota. EL 4-4191. H. C. Kroon, pres. 2,600 subs; 3,400 poten subs. No installation fee; \$5 monthly. WCCO-TV, KSTP-TV, WTCN-TV and KMSP-TV, all Minneapolis-St. Paul; KTCA-TV St. Paul; KEYC-TV Mankato, Minn.; bknd music; FM. Principals also own Minnesota TV Signal Distributing Co.

***ROCHESTER**—Rochester Video Inc., 117 E. Center. Atlas 9-1611. Frank P. Thompson, vp. 6,550 subs; 14,000 poten subs. Installation, \$25; \$5 monthly. WCCO-TV, WTCN-TV, KMSP-TV and KSTP-TV, all Minneapolis-St. Paul; KROC-TV Rochester, Minn.; KGLO-TV Mason City, Iowa; bknd music. See Paul J. Schmitt.

***THIEF RIVER FALLS**—Sjobergs Cable Tv, 315 N. Main. Eugene Sjoberg, owner. 960 subscribers. Monthly rate \$5. 5 channels; background music.

***WILLMAR**—Willmar Video Inc., 516 W. Litchfield Ave. (612) 235-1530. Ralph N. Demgen, vp-mgr. 2,850 subs; 3,220 poten subs. Installation, \$25; \$3.75 monthly. WCCO-TV, KSTP-TV, KMSP-TV, WTCN-TV, *KTCA-TV, all Minneapolis-St. Paul; KCMT(TV) Alexandria, Minn.; bknd music. Began 1957. See Paul J. Schmitt.

***WINONA**—American Cablevision Co. 120 East 3d St. 3360. 5,100 subs. Installation, \$25; \$5 monthly. *KTCA-TV, KSTP-TV, WCCO-TV, WTCN-TV and KMSP-TV, all Minneapolis-St. Paul; KGLO-TV Mason City, Iowa; WEAU-TV Eau Claire, Wis.; KMMT(TV) Austin, Minn.; WKBT(TV) La Crosse, Wis.; KROC-TV Rochester, Minn.; bknd music. See Multiple Own.

MISSISSIPPI

AMORY—Community Antenna Co. WCBI-TV Columbus and WTMV(TV) Tupelo, both Mississippi; WHBQ-TV, WREC-TV, WMCT(TV), all Memphis.

***BILOXI**—Biloxi TV Cable System. 1129 W. Howard Ave. 436-4346. Harry B. Green, gen mgr; Robert F. Jernigan, dir of opns; Robert R. Lee, mgr. 447 subs; 7,000 poten subs. Installation, \$15; \$4.75 monthly. WEAR-TV Pensacola, Fla.; WWL-TV, WDSU-TV, WYES(TV), WVUE(TV), all New Orleans; WKRG-TV, WALA-TV, both Mobile, Ala.; WLOX-TV Biloxi, WDAM-TV Laurel-Hattiesburg, all Mississippi; WDSU-FM; WLOX-FM; WWMT(FM) New Orleans; wthr. Began December 1963. See National General Corp.

***BROOKHAVEN**—Brookhaven Cablevision Co. Inc. Box 364. See Meredith-Avco Corp.

***CLARKSDALE**—Vumore Co. of Clarksdale, Box 621. Lucille Fennell, mgr. 1,127 subs. 5 channels. See Multiple Own.

***CLEVELAND**—Tv Cables Inc., 222 N. St., Box 669. J. E. Wolfe, pres. 920 subs. KTVE(TV) El Dorado, Ark-Monroe, La.; WJTV(TV) Jackson, WABG-TV Greenwood, both Mississippi; KATV(TV) Little Rock, WMCT(TV) Memphis.

***COLUMBUS**—Columbus Tv Cable Corp., P. O. Box 583. Mrs. M. M. Dunn, exec vp. 850 subscribers. 5 channels.

DREW-SHELBY-RULEVILLE—Delta Valley Antenna Co. 913 7th Ave., Cleveland, Miss. 843-3499. Thomas B. Trotter Jr., mgr. 355 subs; 600 poten subs. Installation, \$10; \$6 monthly. WHBQ-TV, WMCT(TV), both Memphis; WJTV(TV) Jackson, WABG-TV Greenwood, both Mississippi; KATV(TV), KTHV(TV), both Little Rock, KTVE(TV) El Dorado-Ark-Monroe-La.; WMC-FM Memphis. Began 1954. Specialized Electronics Co., Cleveland, Miss.

***GREENVILLE**—Delta Video Co. P.O. Box 617. W. D. Gardner, exec vp-mgr. 6,900 subs. WJTV(TV) and WLBT(TV), both Jackson; KNOE-TV Monroe, La.; KTVE(TV) El Dorado, Ark.; KATV(TV) Pine Bluff-Little Rock. See Midwest Video Corp.

***GREENWOOD**—Community Tv System Inc., P. O. Box 503. 453-3746. E. H. Willcox, mgr. 2,050 subscribers. Installation fee \$135 or \$22.50, monthly rate \$3.65 or \$5.95. 4 channels: WLBT(TV) and WJTV(TV), both Jackson, Miss.; WABG-TV Greenwood; WMCT(TV) Memphis; WJDX(FM), bknd music.

***GULFPORT**—Vumore Co., Box 387. Don Patten, mgr. 918 subscribers. 5 channels. See Multiple Own.

***HATTIESBURG**—Hattiesburg Video. 504 Corinne St. 582-1981. Robert F. Jernigan, mgr. 4,500 subs; 5,000 poten subs. Installation, \$13.95 & \$15; \$3.50 & \$4 monthly. WJTV(TV), WLBT(TV), both Jackson; WTOK-TV Meridian, WDAM-TV Laurel-Hattiesburg, all Mississippi; WKRG-TV Mobile, Ala.; WJDX-FM Jackson, WNSL-FM Laurel, both Mississippi. See National General Corp.

***INDIANOLA**—Crosby Cable Co., Front St. Ira T. Crosby, pres. 650 subs. WMCT(TV) Memphis, WLBT(TV), WJTV(TV), both Jackson, Miss.; WABG-TV Greenwood, Miss.; KTVE(TV) El Dorado-Ark-Monroe, La.

***LAUREL**—Laurel Community Antenna Inc. 800 subs; 8,000 poten subs. Began 1964. See Jerrold Electronics Corp.

LELAND—Leland Video Corp. 686-7823. William Thomas, pres. 600 subs. 5 channels.

MCCOMB CITY—Better TV Inc. 116 N. Broadway. J. E. Lewis Jr., pres. 720 subscribers. 5 channels.

***MERIDIAN**—Clear Vision TV Co. Box 3125.

***NATCHEZ**—Natchez Video Co., 112 N. Commerce St. 442-2071. T. A. Rose Jr., pres. 2,800 subs. WLBT(TV) and WJTV(TV), both Jackson, Miss.; KALB-TV Alexandria, WBRZ(TV) and WAFB-TV, both Baton Rouge, all La. See National Trans-Video Corp.

STARKVILLE—Starkville TV Cable Co. Wilson St. (601) 323-1615. Sam Phillips Jr., mgr. 400 subs; 1,500 poten subs. Installation, \$25; \$4.50 monthly. WCBI-TV Columbus, WTUV(TV) Tupelo, WLBT(TV) Jackson, all Mississippi; WRBC-TV Birmingham, Ala.; WTOK-TV Meridian, Miss.; bknd music. Joe Phillips, 25% owner, is mgr & 25% owner, WSSO Starkville.

***TUPELO**—Tupelo Community Antenna Inc. VI 2-6353. Frank G. Haley, mgr. 2,460 subscribers. Installation fee \$10, monthly rate \$4.50. 3 channels: WMCT(TV), WREC-TV and WHBQ-TV, all Memphis. Began June 1955. See Jerrold Electronics Corp.

***WEST POINT**—West Point Community Antenna Inc. 400 subs; 2,700 poten subs. Began June 1964. See Jerrold Electronics Corp.

MISSOURI

BOONVILLE—Boonville Cable TV Inc. (under construction). Kenneth Winkelmeier, mgr. 2,250 poten subs. Installation, \$18; \$5.95 monthly. KFEQ-TV St. Joseph, KTVO(TV) Kirksville, KCMO-TV, WDAF-TV, both Kansas City; KSD-TV, KMOX-TV, KPLR-TV, all St. Louis; KOMU-TV Columbia, KRCC(TV) Jefferson City, all Missouri; wthr, FM. See United Video Systems Inc.

CHILLICOTHE—Chillicothe Cable TV Inc. 421 Locust St. (816) M1ssion 6-2260. Oscar O. Case, mgr. 400 subs; 2,000 poten subs. Installation, \$10; \$5.95 monthly. KFEQ-TV St. Joseph, KTVO(TV) Kirksville, KMOS-TV Sedalia, WDAF-TV, KCMO-TV, KMBC-TV, all Kansas City; KRCC-TV Jefferson City, all Missouri; wthr, FM. Began Aug. 1, 1964. See United Video Systems Inc.

MARSHALL—Marshall Cable TV Inc. (under construction). 3,300 poten subs. Installation, \$18; \$5.95 monthly. KFEQ-TV St. Joseph, KTVO(TV) Kirksville, KRCC-TV Jefferson City, KMBC-TV, WDAF-TV, KCMO-TV, all Kansas City; KMOS-TV Sedalia, KOMU-TV Columbia, KPLR-TV St. Louis, all Missouri; wthr, FM. See United Video Systems Inc.

MARYVILLE—Maryville Cable TV Inc. 116 W. 3rd St. (816) 582-3272. Jack E. Hutt, mgr. 600 subs; 1,600 poten subs. Installation, \$20; \$6.95 monthly. KFEQ-TV Sedalia, Mo.; KMTV(TV), WOW-TV, KETV(TV), all Omaha, Neb.; WDAF-TV, KCMO-TV, KMBC-TV, all Kansas City, Mo.; wthr, FM. See United Video Systems Inc.

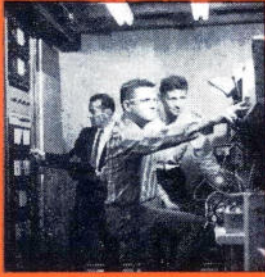

TELESYSTEMS is people...

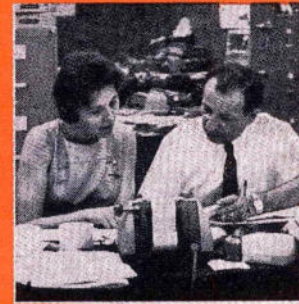

the company to contact is TSC!

TeleSystems Corporation is an organization of individual talents combined to produce the fastest growing, most successful company in the CATV industry. TeleSystems Corporation's forward thinking and creative leadership has developed many technical and management innovations that have contributed to

both the spectacular and firm growth of CATV. Whether you need a system evaluation, a "turn-key" construction, solution to a management problem—personnel or a proven subscriber promotion—you'll profit by a call to TeleSystems Corporation. The acknowledged leader in the industry.

Serving CATV Systems in Engineering, Construction, Equipment, Promotion and Management



TELESYSTEMS CORPORATION

113 South Easton Road, Glenside, Pennsylvania • 215 TU4-6635

CATV

- *NEVADA—Nevada TV Cable Co. (under construction), 314 W. Cherry, I. D. (Bud) Williams, gen mgr. 2,000 poten subs. Installation, \$29.50; \$4.95 monthly. KCMO-TV, WDAF-TV, KMBC-TV, all Kansas City, Mo.; KTTS-TV, KYTV (TV), both Springfield, Mo.; KODE-TV Joplin, Mo.; KOAM-TV Pittsburg, Kan. Clive Runnels Jr., Houston pres; Fred J. Stevenson, Rogers, Ark., exec vp; Boyd Ewing, Nevada, Mo., sec-treas. See Fred J. Stevenson.
- *POPLAR BLUFF—Midwest Video Corp., 316 S. Main St. Charles H. Harrison, mgr. 1,500 subs. KTVI(TV), KMOX-TV, KSD-TV, KPLR-TV, all St. Louis; KFVS-TV Cape Girardeau, KPOB-TV Poplar Bluff, both Missouri. See Multiple Own.
- *WAYNESVILLE—Paluski Cable TV Inc. 223 N. State St., Iola, Kan. Larry Hudson, pres. 7 channels; bkgnnd music. See Iola Cable TV Inc.
- *WEST PLAINS—Community Cable Co., 24 Court Sq. Paul E. Thompson, pres.

MONTANA

- ALBERTON—Alberton Cable TV. c/o T. A. Farr.
- *ANACONDA—Western Television.
- *BIG TIMBER—Tv Cable Assn. Inc., P.O. Box 815, 2 McLeod St. (406) 932-2441. McLean A. Clark, pres & mgr. 360 subs; 425 poten subs. Installation, \$19.95; \$4.95 monthly. KULR-TV Billings, Mont.; KUTV(TV), KCPX-TV, both Salt Lake City, Utah.
- *BOZEMAN—Community Tv, 233 E. Main St. 586-2089. 2,300 subs; 3,000 poten subs. Installation, \$30; \$4.75 monthly. KCPX-TV, KUTV(TV), *KUED(TV) and KSL-TV, all Salt Lake City; KXLF-TV Butte, Mont. Began 1954. See Community TV Inc.
- *BUTTE—Butte Television Co. 201 E. Front St. 792-5387. Steve Shoen, mgr. 1,700 subs; 7,000 poten subs. Installation, \$19.95; \$5.95 monthly. KUTV(TV), KSL-TV, KCPX-TV and *KUED(TV), all Salt Lake City; KXLF-TV Butte; KMSO-TV Missoula, Mont.
- *CUT BANK—Highline Community Antenna Service, 13 E. Main. 938-2222. Harris G. Davis, mgr. 1,030 subscribers. Installation fee \$14.95, monthly rate \$5.25. 5 channels: KFBB-TV and KRTV (TV), both Great Falls, Mont.; KXLY-TV and KHQ-TV, both Spokane, Wash.; CJLH-TV Lethbridge, Alberta, Canada.
- *DILLON—Dillon Cable TV, 24 N. Montana. Kenneth Pennwell, mgr. 422 subs. KUTV(TV), KUED(TV), KSL-TV, KCPX-TV, all Salt Lake City; KXLF-TV Butte, Mont.
- *GLASGOW—Glasgow TV Cable Co. 802 Second Ave. 228-8443. Stanley G. Stephens, sec. 1,800 subs; 2,500 poten subs. Installation, \$39.50; \$6.50 monthly. KOOK-TV Billings, Mont.; KUMV-TV Williston, N. D.; KCPX-TV and KUTV (TV), both Salt Lake City, CHLJ-TV Lethbridge, Alta.; wthr. See Community TV Assn. of Havre.
- *GREAT FALLS—Great Falls Community TV Cable Co. 3015 Tenth Ave., S. 454-3439. Robert E. Morrison, gen mgr. 1,750 subs. Installation, \$14.95; \$5.50 monthly. KRTV(TV) and KFBB-TV, both Great Falls, Mont.; CJLH-TV Lethbridge, Alberta, Canada; *KUED(TV) and KCPX-TV, both Salt Lake City; KHQ-TV, KREM-TV and KXLY-TV, all Spokane, Wash.; bkgnnd music. See Teleprompter Corp.
- HAMILTON—Hamilton CATV.
- *HAVRE—Community TV Assn. of Havre, P. O. Box 70. Charlotte H. Brader, pres-gen mgr. 2,200 subscribers. 4 channels: KRTV (TV) and KFBB-TV, both Great Falls, Mont.; KXLY-TV Spokane, Wash.; CJLH-TV Lethbridge, Alberta, Can. See Multiple Own.
- *HELENA—Helena Tv Inc., 428 N. Main St. Paul McAdam, owner; Richard E. Thomson, gen mgr. 2,354 subscribers. Installation fee \$9.95, monthly rate \$3.94. 4 channels: KBLL-TV Helena and KRTV (TV), both Great Falls, Mont.; KHQ-TV and KREM-TV, both Spokane, Wash.; background music.
- *KALISPELL—Northwest Video Inc., 127 Second St., W. 756-5400. Archer S. Taylor, pres. 3,000 subs. KHQ-TV, KREM-TV and KXLY-TV, all Spokane, Wash.; CJLH-TV Lethbridge, Alberta, Can.; wthr; KREM-FM.
- *LEWISTOWN—Perfect Tv Inc., Box 638, 538-3818. Paul G. O'Neil, mgr. 1,865 subscribers. Installation fee \$19, monthly rate \$4.75 or \$5.50. 5 channels: KOOK-TV Billings, Mont.; KRTV (TV) and KFBB-TV, both Great Falls, Mont.; KCPX-TV and KUTV (TV), both Salt Lake City.

- *LIVINGSTON—Livingston Community Antenna Assn., P. O. Box 691. Paul B. McAdam, pres. 6 channels: KGHL-TV and KOOK-TV, both Billings, Montana; KUTV (TV) Salt Lake City; KID-TV and KIFI-TV, both Idaho Falls; KXLF-TV Butte, Mont.
- MILES CITY—Micro-TV Inc. 114 N. 7th St. (406) 232-2421. I. A. Elliot, pres & gen mgr. 1,011 subs; 2,800 poten subs. Installation, \$19; \$6 monthly. KUTV (TV) and KCPX-TV, both Salt Lake City; KOOK-TV and KULR-TV, both Billings, Mont.; KATL Miles City, Mont. Mr. Elliot is gen mgr, KATL.
- *MISSOULA—Helms-Tarbox Service Co., Box 1252. Earl I. Helms & Glenn Tarbox. 485 subs. Installation \$10; \$5.95 monthly. 5 channels; bkgnnd music.
- MISSOULA—Missoula TV Cable Co. 924 S. 3rd St., W. (406) 542-2123. Glenn Tarbox, mgr. 6,400 subs. Installation, \$10; \$5.95 monthly. KHQ-TV, KXLY-TV and KREM-TV, all Spokane, Wash., KMSO-TV Missoula, Mont. See H & B Communications Corp.
- *SHELBY—Highline Antenna Service 214 Main St. 434-5534. Richard G. Cullen, mgr. 605 subs. Installation, \$14.95; \$5.25 monthly. KFBB-TV Great Falls, Mont.; KHQ-TV and KXLY-TV Spokane, Wash.; CJLH-TV Lethbridge, Alberta, Can. See Teleprompter Corp.
- *TROY—Troy Video Inc., P. O. Box 366. Glen Maddux. 100 subscribers. 5 channels.
- WHITEFISH—Big Mountain TV Co. Box 716. Leland Hallet, mgr. 1,017 subs. 3 channels. See H & B Communications Corp.

NEBRASKA

- *ALLIANCE—Alliance TV Co. 210 W. 3rd St. Willard Brazeal, mgr. 1,000 subs. Installation, \$25; \$6.50 monthly. KBTV (TV), KOA-TV and KLZ-TV, all Denver; KSTF-TV Scotts Bluff, Neb.; KDUH-TV Hay Springs, Neb.; wthr, bkgnnd music. See Collier Community TV Co.
- BEATRICE—Beatrice TV Cable Co. 515 S. Sixth St. Donald H. Ramsety.
- COLUMBUS—Columbus Cable TV Inc. 2510-12th St. (402) 563-4245. Robert F. Herrell, mgr. 700 subs; 3,000 poten subs. Installation, \$13; \$5.95 monthly. KMTV (TV), KETV (TV), WOW-TV, all Omaha; KHOL-TV Kearney-Holdredge, Neb.; KOLN-TV, *KUON-TV, both Lincoln, Neb.; KVTV(TV), KTIV(TV), both Sioux City, Iowa; wthr, FM. Began June 1, 1964. See United Video Systems Inc.
- *FAIRBURY—Fairbury Cable TV Inc. 309 E. St. Vernon W. Wible, asst sec. No installation fee; \$6.95 monthly. WOW-TV, KETV(TV), KMTV, all Omaha, KHAS-TV Hastings, KHOL-TV Kearney-Holdredge, Neb.; *KUON-TV, KOLN-TV, both Lincoln, Neb.; bkgnnd music; WIBW-FM Topeka, Kan.; KCMO-FM Kansas City, Neb.; KFQM(FM) Lincoln, KFAB-FM Omaha, Neb. See Spencer-Kennedy Laboratories Inc.
- FALLS CITY—Falls City Tv Distribution System, 614 W. 21st St.
- FALLS CITY—Falls City Cable TV Inc. 1813 Stone St. 402-2863. John J. Black, mgr. 850 subs; 1,200 poten subs. Installation, \$15; \$5.95 monthly. KFEQ-TV St. Joseph, Mo.; KMTV(TV), KETV(TV), WOW-TV, all Omaha, Neb.; WDAF-TV, KCMO-TV, KMBC-TV, all Kansas City, Mo.; *KUON-TV, KOLN, both Lincoln, Neb.; WIBW-TV Topeka, Kan.; FM. Began 1952. See United Video Systems Inc.
- GERING—Scottsbluff County TV Co., 1030 "O" St. Idewood 6-2000. W. R. Brazeal, mgr. 300 subs; 500 poten subs. Installation, \$25; \$6.50 monthly. KDA-TV, KBTV (TV), KLZ-TV, all Denver; KSTF(TV) Scottsbluff, Neb. See Collier Community TV Co.
- *KIMBALL—Kimball Community Tv Co., 105 S. Oak St. (308) 235-2000. Ronald L. Tighe, mgr. 935 subs. Installation, \$25; \$6.50 monthly. TV, wthr, bkgnnd music. See Collier Community TV Co.
- SCOTTSBLUFF COUNTY—Scotts Bluff County TV Co. 1030 "O" St., Gering, Neb. 436-2000. Willard Brazeal, mgr. 300 subs. Installation, \$25; \$6.50 monthly. KBTV (TV), KLZ-TV, and KOA-TV, all Denver; KSTF-TV Scotts Bluff. See Collier Community TV Co.
- *SIDNEY—Sidney TV Co. 1232 Jackson St. 254-4300. Ronald L. Tighe, mgr. 2,500 subs. Installation, \$80; \$4.50 monthly. KBTV(TV), KOA-TV and KLZ-TV, all Denver; KFUS(TV) Sterling, Colo.; wthr, FM. See Collier Community TV Co.

NEVADA

- CARSON CITY—Carson TV Cable Inc. 1205 N. Rood. (702) 882-2136. George T. Plunkett, gen mgr. 1,020 subs; 2,000

- poten subs. Installation, \$49.95; \$5.95 monthly. KTVU(TV) Oakland-San Francisco, KGO-TV, KPFX(TV), both San Francisco-Oakland; KCRA-TV, KVIE (TV), both Sacramento, Calif.; KRCL (TV), KOLQ-TV, both Reno, Nev.; FM. Began January 1963. Ownership in Elko and Stateline, Nev. CATV's.
- ELKO—TV Pix Inc. 376 5th Ave. KSL-TV, KCPX-TV, KUTV(TV), all Salt Lake City. See Carson City, Nev.
- RENO—Community Antenna Co. 300 S. Center St. FA 3-0741. Ronald N. Sutherland, mgr. 8,100 subs. Installation, \$10; \$4.95 monthly. KCRA-TV and KXTV (TV) Sacramento, KOVR(TV) Stockton-Sacramento, KTVU(TV) Oakland-San Francisco, all Calif.; bkgnnd music. Also serves Sparks, Nev. See H & B Communications Corp.
- SPARKS—See Reno.

NEW HAMPSHIRE

- *BERLIN—Paper City Tv Cable Corp., 215 Main St. 2148. Richard L. Blais, mgr. 3,100 subs. Installation, \$10; \$5 monthly. WCSH-TV WGAN-TV, both Portland, WMTW-TV Poland Spring, all Maine; WENH(TV) Durham, N. H., WCAX-TV Burlington, Vt., CHLT-TV Sherbrooke, Que.; CBMT(TV), CFTM-TV, both Montreal; bkgnnd music; CKVL-FM Verdun, P. Q.; WMTW-FM Mt. Washington, N. H.; cc.
- *CLAREMONT—Claremont Cable Co. 8 Sullivan St., 542-5421. William Roberts, mgr. 2,100 subs. Installation, \$9.95; \$5.95 monthly. WMTW-TV Poland Springs, Me.; WENH(TV) Durham, N. H.; WNAC-TV, WBZ-TV and WHDH-TV, all Boston. See TV Communications Inc.
- *COLEBROOK—Colebrook Cable Tv Inc., Box 145. Arnold Boucher, pres. 283 subscribers. 5 channels.
- GORHAM—See Berlin.
- *GROVETON—North Country TV Cable Inc. Hanover Rd., Berlin, N. H. Richard L. Blais, pres. 190 subs; 625 poten subs. Installation \$10; \$4.95 monthly. CHLT-TV Sherbrooke, Que.; WCAX-TV Burlington, Vt.; WCSH-TV Portland and WMTW-TV Poland Spring, both Me. Began December 1962.
- *KEENE—New England Video. 14 West St. (603) 352-6421. Raymond E. Murdough, mgr. 3,075 subs. WHDH-TV, WBZ-TV, *WGBH-TV, WNAC-TV, all Boston; WTIC-TV Hartford, Conn.; WMUR-TV Manchester, N. H.; *WENH-TV Durham, N. H.; WRLP-TV Keene, N. H.; Brattleboro, Vt.-Greenfield, Mass.; WTEW(TV) Vail Mills, N. Y.; FM. See American Cablevision Co.
- *LACONIA—Community Tv Corp., 43 Canal St. 524-4425. A. J. Mallin, pres. 2,100 subs; 3,100 poten subs. Monthly rate \$4.25. WBZ-TV, WHDH-TV and WNAC-TV, all Boston; WMUR-TV Manchester, WENH-TV Durham, both New Hampshire; WGAN-TV Portland, Maine; WPFX(TV) New York. Began May 1952. See WWNH, Bcstrs in CATV
- *LEBANON—Twin State TV Inc., Hotel Rogers Bldg. 448-4791. Carl Withall, pres. 2,250 subs. Installation, \$15 minimum; \$4.95 monthly. WBZ-TV, WHDH-TV, both Boston; WCAX-TV Burlington, Vt.; WMUR-TV Manchester, N. H.; WMTW-TV Poland Spring, Me.

NEW JERSEY

- *ATLANTIC CITY—Atlantic Coast Tv Cable Corp., 3805 Ventnor Ave. 344-2868. Hugh McGinty, pres. 6,000 subscribers. Installation fee \$24.95, monthly rate \$3.85. 5 channels: WOR-TV and WPIX (TV), both New York; WRCV-TV, WCAU-TV and WFIL-TV, all Philadelphia; background music.
- *OAKLAND—Inline Communications Corp., Box 96. Sam Trust, pres; P. Lucchin, mgr.
- OCEAN CITY—South Jersey TV Cable Co. See H&B Communications Corp.
- *PHILLIPSBURG—National Trans-Video Inc. 700 subs. See Multiple Own.
- *VENTNOR CITY—South Jersey Tv Cable Co., 6820 Ventnor Ave. 4,000 subs. WRCV-TV, WCAU-TV, WFIL-TV, all Philadelphia, WPIX(TV), WOR-TV both New York; bkgnnd music. Serves Margate and Longport, both New Jersey. See H&B Communications Corp.

NEW MEXICO

- *ARTESIA—Carpenter Cable Inc., 606 W. Texas. SH 6-3911. Everett Lapsley, pres. 1,100 subs; 1,700 poten subs. Installation, \$10; \$6.95 monthly. KOB-TV, KGGM-TV, KOAT-TV all Albuquerque, KAVE-TV Carlsbad, KSW-TV Roswell, all New Mexico; bkgnnd music; wthr.

*AZTEC—Televents of New Mexico Inc., 218 N. Main St., (505) 334-6435. Lloyd Coberly, mgr. 800 subs; 1,000 poten subs. Installation, \$14.82 or \$9.94; \$7.80 or \$9.94 monthly for 3 years, then \$5.72. KOB-TV, KGGM-TV, KOAT-TV, all Albuquerque.

BAYARD—Nichols Tv Service, 301 Central Ave. 537-2543. Charles M. Nichols, mgr. 625 subscribers. Installation fee \$10, monthly rate \$5.40. 3 channels: KROD-TV, KERP-TV and KTSM-TV, all El Paso; background music.

*CARLSBAD—Carlsbad Cablevision Inc., 1110 W. Mermod. Tuxedo 5-4147. Philip B. Callahan, gen mgr. 3,000 subs; 5,000 poten subs. Installation, \$10; \$6.50 monthly. KGGM-TV, KOB-TV, KOAT-TV, all Albuquerque; KSWs-TV Roswell, KAVE-TV Carlsbad, both New Mexico; wthr; FM. Darrell Swayze, owner.

CLAYTON—Clayton Tv Cable System, 115 Main St., 374-9312. G. H. (Bunk) Dodson, owner; Jim Mayfield, mgr. 750 subs. KVII(TV), KFDA-TV and KGNC-TV, all Amarillo, Tex. See Multiple Own.

*CLOVIS—Midwest Video Corp., 1425 Main St. H. M. Wittington, mgr. 2700 subs. KGNC-TV, KFDA-TV, KVII(TV), all Amarillo, Tex.; KSWs-TV Roswell and KFDW-TV Clovis, both New Mexico. See Multiple Own.

*FARMINGTON—Farmington Cable TV, Box 90, 1911 N. Butler. (505) 325-5511. I. E. Shahan, mgr. 3,900 subs. Installation, \$15; \$6 monthly. KOB-TV, KOAT-TV, KGGM-TV, *KNME-TV, all Albuquerque; bkgnd music; wthr; originates programming. Began July 1, 1963. See Teleprompter Corp.

*GALLUP—Gallup Cable TV, 207 S. 1st St. UN 3-3302. Jim Deveraux, mgr. 2,300 subs; 4,000 poten subs. Installation, \$40; \$5.95 monthly. KGGM-TV, *KNME-TV, KOAT-TV and KOB-TV, all Albuquerque; bkgnd music. See Wentronics Inc.

*GRANTS—Cable Tv of Grants, Box 67. J. R. Willis, pres. 1,863 subscribers. 5 channels.

*HOBBS—Hobbs Tv Co., Box 2197. Broadmoor Center. EX 3-8600. T. A. Rose Jr., pres. 4,700 subs. KSWs-TV Roswell, N. M.; KCBD-TV Lubbock, KMID-TV

Midland, KOSA-TV Odessa and KVMK-TV Monahans, all Tex. See National Trans-Video Inc.

LAS VEGAS—Las Vegas Community TV Inc., P. O. Box 789. W. J. McConathy, pres. Under construction. 5 channels. See Multiple Own.

LORDSBURG—City TV Cable Service, 112 E. 7th St. (505) 542-3560. Bob Harwood, mgr. 300 subs; 600 poten subs. Installation, \$5; \$6 monthly. KROD-TV, KTSM-TV, both El Paso, Tex.; KGUN-TV Tucson, Ariz.; bkgnd music. Began November 1961. Q. T. DePaoli, owner.

*LOVINGTON—Lovington Antenna Co., 622 W. Ave. (505) 396-2171. D. W. Erwin, mgr. 1,800 subs; 2,000 poten subs. Installation, \$41.78 or none; \$5.15 or \$7.73 monthly. KSWs-TV Roswell, N. M.; KOSA-TV Odessa, KVMK-TV Monahans, KLBK-TV and KCBD-TV, both Lubbock, all Texas; bkgnd music; originates programs. Began December 1954. See H&B Communications Corp.

PORTALES—H&B Communications Corp. KCBD-TV Lubbock, KVII(TV), KFDA-TV, both Amarillo, Tex.; KSWs-TV Roswell, KICA-TV Clovis, both New Mexico. See Multiple Own.

*RATON—Raton Tv Network, 211 Park Ave. 445-8101. W. G. McConathy, owner & mgr. 480 subs. Installation, \$20.80 or none; \$4.16 or \$5.20 monthly. KOAA-TV Pueblo, Colo.; KRDO-TV, KKTV(TV) both Colorado Springs-Pueblo, Colo.; KCMS-FM Manitou Springs, Colo.; KPMH-FM Colorado Springs. See W. J. McConathy.

*ROSWELL—Cable TV of New Mexico Inc., 110 S. Richardson St. (505) 622-2391. Brown Walker, vp-gen mgr. 5,617 subs; 8,000 poten subs. Installation, \$10; \$6.50 monthly. KOAT-TV, KOB-TV, KGGM-TV, *KNME-TV all Albuquerque; KSWs-TV Roswell, N. M.; FM, wthr.

RUIDOSO-RUIDOSO DOWNS—Ruidoso Cable TV Inc., 3440 Sudderth Dr. 257-2311 Don Hancock, pres. 1,000 subs; 2,500 poten subs. Installation, \$12.50; \$7.50 monthly. KOB-TV, KGGM-TV, KOAT-TV, all Albuquerque; KSWs-TV Roswell, N. Mex.; KROD-TV El Paso, Tex. Began 1959.

*SILVER CITY—Antennavision of Silver City, 1014 Pope St. 538-9150. Oscar Davis, mgr; 1,279 subs; 1,500 poten subs. Installation, \$61.60; \$5.50 monthly. KROD-TV, KTSM-TV both El Paso, Tex.; KPHO-TV, KTVK(TV), both Phoenix. See Teleprompter Corp.

TUCUMCARI—Tucumcari TV Co. Box 1017. 1,382 subs. KGNC-TV, KFDA-TV and KVII(TV), all Amarillo. See H&B Communications Corp.

NEW YORK

AFTON—Afton Television System. Main St.

ADDISON—Addison Cable TV Inc. Main St., Greenwood, N. Y. Greenwood 43. WGR-TV, WBEN-TV, WKBW-TV, all Buffalo, N. Y.; WROC-TV, WHEC-TV, both Rochester, N. Y.; WBNF-TV Binghamton, WSYE-TV Elmira, both New York; FM. Began 1953. See Multiple Own.

ALLEGANY—Television Communications Corp. See Multiple Own.

ANDOVER—Addison Cable TV Inc. Main St., Greenwood, N. Y. Greenwood 43. WGR-TV, WBEN-TV, WKBW-TV, all Buffalo, N. Y.; WROC-TV, WHEC-TV, both Rochester, N. Y.; WBNF-TV Binghamton, WSYE-TV Elmira, both New York; FM. Began 1960. See Multiple Own.

*AVOCA—Hammel's TV Cable Service, South Main St., 2543 Avoca. H. Hammel, owner. 96 subs. \$3 monthly. WROC-TV, WOKR (TV) and WHEC (TV), all Rochester; WKBW-TV and WBEN-TV, both Buffalo, all N. Y.; FM.

BAINBRIDGE—Bainbridge Tv Service, 28 Julland St. David H. and Orris L. Coe, ptrns. 410 subs; 500 poten subs. Installation, \$49.50; \$3.25 monthly. WBNF-TV & WINR-TV, both Binghamton, WSYR-TV, WNYs(TV), both Syracuse, all New York, WDAU-TV Scranton, Pa.; bkgnd music; FM.

*BATH—Bradley's Tv Cable Service, 2 Wilson Ave. W. C. Bradley, owner. 1,000 subs. 5 channels. See Multiple Own. BINGHAMTON—Empire State Cable TV Inc. (under construction). Triangle Publications Inc. (See Grp Own).



\$295

complete with
carrying case
and batteries



formerly TELCO

Model FS-2

VHF FIELD STRENGTH METERS

THIS IS THE FASTEST and EASIEST to READ
FIELD STRENGTH METER AVAILABLE TODAY

- All wiring printed on glass epoxy
- Tuned circuits use small shock resistant fibre glass coil forms or subminiature fully encapsulated fixed inductances
- Latest semi-conductor diodes and transistors
- Reduced battery current consumption lengthens battery life
- Long term stability, temperature compensated
- VHF-TV/FM in two ranges (54-108 Mc & 174-216 Mc)
- Peak reading, Carriers marked
- 75 ohm, F Connector, matched input
- Calibrated from minus 33 to plus 60 db in 1 db divisions and from 10 microvolts to 1.0 volt
- AGC assures accuracy of plus or minus 1.75 db or better

BOX 38, CARLISLE, PENNA., PHONE 717-243-4918

The place to buy EVERYTHING for your CATV SYSTEM

CATV

- BOLIVAR**—Bolivar TV Cable Co. 76 Boss St. Phone 405. John O. Baker, owner. 150 subs; 700 poten subs. Installation, \$15; \$5 monthly. WGR-TV, WKBW-TV, WBN-TV, all Buffalo, N. Y.; WROC-TV, WOKR (TV) both Rochester, N. Y.; FM. Began 1961.
- CAMPBELL**—Bradley's TV Cable Service. 150 subs. See Multiple Own.
- *CANISTEO**—Canisteo Tv Inc., 5 Prospect Ave. 698-4546. T. F. Sick, mgr. 275 subs. Installation, \$125; \$2 monthly or \$20 per yr. WHEN-TV, WKBW-TV, both Buffalo; WHEN-TV Syracuse, WROC-TV and WHEC-TV, both Rochester; WSYE-TV Elmira, all New York.
- CARTHAGE**—Carthage Video, division of Oneonta Video Inc. 220 State St. Phone 41. Richard Bligh, mgr-eng. 150 subs; 1,800 poten subs. Installation, \$10; \$4.95 monthly. WSYR-TV, WHEN-TV, WNYS (TV), all Syracuse, N. Y.; WCNY-TV Carthage-Watertown, N. Y.; WPIX (TV) WOR-TV, both New York; CKWS-TV Kingston, Ont.; FM. Began Aug. 1, 1964. W. J. Calsam & A. E. Farone.
- *COHOCTON**—Brown's Tv Cable Service, 14 Rosencrans St. 2161. Keith D. Brown, owner. 130 subscribers. 5 channels: WKBW-TV, WGR-TV and WBN-TV, all Buffalo. WROC-TV Rochester. WHEN-TV Syracuse, all N. Y.
- *COOPERSTOWN**—Cooperstown Video Co., 68 Main St. Raymond Kniskern, mgr. 495 subscribers, 5 channels.
- *CORNING**—Corning Community Tv Corp., 35-37 W. William St. Charles W. Fribley Jr., owner. 4,500 subs. Installation fee \$55, monthly rate \$3.50, 5 channels: WKBW-TV Buffalo, WBNF-TV Binghamton, WSYE-TV Elmira, WPIX (TV) New York, WHEN-TV Syracuse, all New York.
- *DANSVILLE**—Bradley's TV Cable Service, 2 Wilson Ave., Bath, N. Y. W. D. Bradley, mgr. 900 subs. See Multiple Own.
- *DELHI**—Delhi Video Inc., 21 Elm St., Oneonta, N. Y. W. J. Calsam, pres. 5 channels: WSYR-TV Syracuse; WBNF-TV and WINR-TV, both Binghamton; WTEN (TV) Vail Mills, all New York; WDAU-TV Scranton, Pa.; background music. See W. J. Calsam.
- DEPOSIT**—Deposit Tv Corp., 31 Pine St.
- DOWNSVILLE**—Downsville Community Antenna System Inc. Box 551. DO 3-1363. James J. Wall, pres. 164 subs; 200 poten subs. Installation, \$140; \$2.50 monthly, WBNF-TV, WBJA-TV both Binghamton; WKTU (TV) Utica, all New York. Began March 1959.
- *DRYDEN**—Cortland Video Inc. Box 455.
- *ELLENVILLE**—Ellenville Wired Tv Co., 180 Canal St. David E. Weiner, pres. 1,800 subs. 12 channels. See Telecable Corp.
- *ELMIRA**—Elmira Video Inc. 200 William St. Regent 3-9141. Donald L. Guthrie, mgr. 11,000 subs; 17,000 poten subs. Installation, \$19.95; \$4.50 monthly. WBNF-TV, WKBW-TV, both Buffalo; WBNF-TV, WINR-TV, both Binghamton; WHEN-TV and WNYS (TV), both Syracuse, WSYE-TV Elmira, all New York; WDAU-TV Scranton, Pa.; WPIX (TV) New York; WBRE-TV Wilkes-Barre-Scranton, Pa.; wthr. FM. Began 1955. See Teleprompter Corp.
- *ENDICOTT-UNION CITY**—Tri-Town Video Inc., 211 Harrison Ave., Endicott, 754-0790. W. J. Calsam, pres. Installation, \$18.50; \$3.80 monthly. WBJA-TV, WBNF-TV and WINR-TV, all Binghamton. WPIX (TV), WNEW-TV and WOR-TV, all New York, WHEN-TV, WNYS (TV) and WSYR-TV, all Syracuse, all New York; bkgn music. See Telecable Corp.
- FRANKFORT**—See Iliion.
- *GOUVERNEUR**—Community Antenna Inc., 83 Main St. 287-2610. Robert M. Caten, pres. 500 subs. Installation, \$25; \$4.95 monthly. 5 channels; bkgn music. W. J. Calsam, Albert E. Farone, 50%; Ameco Inc., 50%. See Multiple Own.
- GREENWOOD**—Addison Cable Tv, Lewis R. Cornell, pres.
- GREENPORT, L. I.**—Long Island Cablevision Corp., 122 Front St. (516) 477-1940. Philip J. Kenter, pres. Installation, \$30; \$5 monthly. *WNDR (TV) Newark; WCBS-TV, WNBC-TV, WNEW-TV, WABC-TV, WOR-TV and WPIX (TV), all New York; WTIC-TV Hartford and WNHCTV New Haven, both Conn.; WJAR-TV, WPRO-TV Providence, R.I. See Multiple Own.
- HAMDEN**—Hamden Tv Inc. DE 7-2611. Donald Crawford, pres. 100 subscribers. 4 channels: WNYS (TV) Syracuse, N. Y.; WBJA-TV, WINR-TV and WBNF-TV, all Binghamton, N. Y.; background music.
- HANCOCK**—Hancock Video Inc., 33 E. Front St.
- *HORNELL**—Hornell Tv Service Inc., 166 Main St. 324-4611. Jack E. Pryor, pres. 3,200 subscribers. Installation fee \$125, monthly rate \$3.7 channels: WGR-TV, WBN-TV and WKBW-TV, all Buffalo; WROC-TV, WOKR (TV) and WHEC-TV, all Rochester; WHEN-TV Syracuse, all New York.
- *HORNELL**—Ford Walton Tv Co., 374 Ontario St. Ford Walton, mgr. 272 subscribers, 7 channels.
- HORSEHEADS**—Elmira Video. 200 William St., Elmira, N. Y. Regent 3-9141. Donald L. Guthrie, mgr. 2,125 subs; 5,000 poten subs. Installation, \$19.95; \$4.50 monthly. WBNF-TV, WBJA-TV, WINR-TV, all Binghamton; WPIX (TV) New York, WDAU-TV Scranton-Wilkes-Barre, Pa.; WSYE-TV Elmira-Corning, N. Y.; WROC-TV Rochester, N. Y.; WHEN-TV, WSYR-TV, WNYS (TV) all Syracuse, N. Y.; WEIV (FM) Ithaca, N. Y. Began 1952. See Teleprompter Corp.
- *ILION - FRANKFORT - MOHAWK - LITTLE FALLS**—Antenna-Vision Inc. (under construction). 11 Union St. (315) 895-7704. Harry Levin, pres. 7,000 poten subs. Installation, \$9.95; \$4 monthly. WAST (TV), WTEN (TV) both Albany-Schenectady-Troy, N. Y.; WKTU (TV) Utica, N. Y.; WRGB (TV) Schenectady-Albany-Troy; *WMHT (TV) Schenectady, WHEN-TV, WSYE-TV, WNYS (TV), all Syracuse, N. Y.
- *ITHACA**—Ceracche Tv Corp., 518 W. State St. Anthony Ceracche, pres. 6,300 subscribers. 5 channels: WBNF-TV Binghamton, WHEN-TV, WSYR-TV both Syracuse, WROC-TV Rochester, all New York, WNEP-TV Scranton-Wilkes-Barre, Pa.
- *KINGSTON**—Kingston Cablevision Inc., Pearl & Wall Sts. Walter Hotz, pres. 5,000 subs. 5 channels.
- *LAKE PLACID**—Resort Cable TV. 210 subs. Installation, \$19.95; \$5.50 monthly. See TeleSystems Corp.
- *LIBERTY**—Liberty Video Corp., 85 N. Main St. Alan Garry, mgr. 1,000 subscribers. 5 channels: WABC-TV, WCBS-TV, WNBC-TV, WNEW-TV, WPIX (TV) all New York, N. Y.
- LITTLE FALLS**—See Iliion.
- *LIVINGSTON MANOR**—Round Top Tv Club Inc., Liv. Manor 32. Harold B. Spriggs, sec-mgr. 310 subscribers. Installation fee \$100, monthly rate \$2.08, 6 channels: WCBS-TV, WNEW-TV, WPIX-TV, WNBC-TV, WABC-TV, all New York City, WBNF-TV Binghamton, all New York; background music.
- LONG ISLAND**—(see appropriate communities, e.g., Greenport, etc.)
- *LONG LAKE**—Shaw Mt. Cable Tv Inc. 629-3771. Percy W. Stanton, chief engr. 80 subscribers. Installation fee \$125, monthly rate \$3. 3 channels: WNYC-TV New York, WSYR-TV Syracuse and WRGB-TV Schenectady, all New York.
- *MARGARETVILLE**—Margaretville Tel-Viz Inc. Swart St., 586-2612. Keene A. Roadman, pres; 196 subs; 250 poten subs. Installation, \$19.50; \$5 monthly. WAST (TV) Albany-Schenectady-Troy, N. Y.; WTEN (TV) Vail Mills-Albany-Schenectady-Troy; WRGB (TV) Schenectady-Albany-Troy; WCBS-TV New York. Began 1953. Keene A. Roadman, Paul Blish, Mary Sanford, owners.
- MASSENA**—Antenna System Corp. of Massena, 67 Main St. See Multiple Own.
- MIDDLEBURGH**—Electronic Tv Cable Co., 121 Main St. Frank Schmidt Jr., owner. 190 subs; 400 poten subs. Installation, \$29.95, \$3.50 monthly. WRGB-TV Schenectady, WTEN-TV Vail Mills, WAST-TV Albany and WKTU (TV) Utica, all New York.
- MOHAWK**—(see Iliion.)
- MONTOUR FALLS**—Montour Falls Tv Corp., 518 W. State St., Ithaca, N. Y. Anthony Ceracche, pres. 400 subscribers. 5 channels: WBNF-TV, WINR-TV, both Binghamton, WSYR (TV) WHEN-TV, both Syracuse, WROC-TV, all N. Y.
- MORAVIA**—Moravia Tv Cable Service. Also serves Locke, N. Y. Ray S. Dyer Jr., owner. 400 subs. Installation \$12.50; \$3.75 monthly. WPIX (TV) New York; WROC-TV Rochester; WHEN-TV, WSYR-TV and WNYS (TV), all Syracuse; WBNF-TV, Binghamton, all New York.
- *NORWICH**—Oxford Video Inc. (see Oxford).
- *NORWICH**—Valley Video, Inc., 24 E. Main St. Sterling F. Higley, pres. 2,000 subscribers. 5 channels: WINR-TV, WBNF-TV, both Binghamton, WSYR-TV, WHEN-TV, both Syracuse, all N. Y., WNEP-TV Scranton-Wilkes-Barre, Pa.
- OGDENSBURG**—Ogdensburg Video, division of Oneonta Video Inc. 4,000 poten subs. WNYE-TV, WSYR-TV, both Syracuse, WCNY Carthage, WPIX (TV), WOR-TV, both New York, all New York, Canadian TVs and wthr. Began 1960. See W. J. Calsam & A. E. Farone.
- *OLFAAN**—Nicholas Radio & Tv Service Inc., Westons, Rt. 17. Oliver W. Nicholas, pres. 4 channels.
- *OLEAN**—Olean TV Cable Co. 122 W. State. FR 2-5220. Michael B. Arnold, mgr. 3,300 subs. Installation, \$16.50; \$5.50 monthly. WBNF-TV, WGR-TV and WKBW-TV, all Buffalo; WROC-TV Rochester, all New York. CHCH-TV Hamilton, Ont. TV Communications Corp.
- OLEAN-ALLEGANY**—TV Communications Corp., 129 Main St., Bradford, Pa. William Taylor, mgr. 3,100 subs. WHEN-TV, WGR-TV and WKBW-TV, all Buffalo, N. Y.; WROC-TV Rochester, N. Y.; CHCH-TV Hamilton, Ont. See Multiple Own.
- *ONEONTA**—Oneonta Video Inc., 21 Elm St. 432-0500. W. J. Calsam, pres. 3,850 subscribers. Installation fee \$49.50, monthly rate \$4.50, 9 channels: WBNF-TV, WINR-TV and WBJA-TV, all Binghamton; WPIX (TV), WOR-TV and WNEW-TV, all New York; WKTU (TV) Utica; WHEN-TV and WNYS (TV), both Syracuse; all N. Y.; background music. See W. J. Calsam.
- OXFORD**—Oxford Video Inc., Box 668, Norwich, N. Y. (607) 334-6324 (Norwich). John A. Olmstead, pres-gen mgr. 150 subs, 300 poten subs. Installation, \$14.95; \$4.25 monthly. WBNF-TV, WINR-TV, WBJA-TV, all Binghamton, N. Y.; WSYR-TV, WHEN-TV, WNYS (TV), all Syracuse, N. Y.
- OWEGO**—Southern Telr Enterprises, 180 Front St.
- POTTSDAM**—Antenna Systems Corp. of Massena. Arlington Inn. See Multiple Own.
- *PORT JERVIS**—Port Video Corp., 32 Ball St. E. J. Trainor, sec. 1600 subscribers. 8 channels.
- RIVERHEAD, L. I.**—Long Island Cablevision Corp. 122 Front St., Greenport, L. I., N. Y.
- *ROSENDALE**—Telecable Corp. (see Multiple Own.)
- *SARANAC LAKE**—Resort Cable Tv Inc., 119 Broadway. J. Hugh Sutphen, mgr. 1,150 subs. Installation, \$19.95; \$5.50 monthly. Began January 1957. See TeleSystems Corp.
- SAVONA**—Bradley's TV Cable Service, 2 Wilson Ave., Bath, N. Y. 190 subs. Multiple Own.
- *SIDNEY**—Oneonta Video Inc., 5 Division St. W. J. Calsam, pres. 1,200 subscribers. 5 channels: WDAU-TV Scranton, WNEP-TV Scranton-Wilkes-Barre, both Pennsylvania, WBNF-TV, WINR-TV, both Binghamton, N. Y., WSYR-TV Syracuse, N. Y. See W. J. Calsam.
- SOUTHAMPTON, L. I.**—Long Island Cablevision Corp. 122 Front St., Greenport, L. I., N. Y.
- SOUTHOLD, L. I.**—Long Island Cablevision Corp. 122 Front St., Greenport, L. I., N. Y.
- *TUPPER LAKE**—Resort Cable TV (under construction). See Telesystems Corp.
- UTICA**—Mohawk Valley Community Antenna TV Inc., Box 105. 13503. (315) Redwood 5-7521. Gordon Gray, pres; Brian Murphy, mgr. 45,000 poten subs. Installation, \$10; \$5 monthly. WKTU-TV Utica, N. Y.; WAST (TV), WTEN-TV both Albany-Schenectady-Troy, N. Y.; WRGB (TV), *WMHT (TV) both Schenectady; WNEW-TV, WOR-TV, WPIX (TV), all New York; *WNDR-TV Newark, N.J.-New York; WRUN-FM, WUFM (FM) both Utica; wthr. Originates educational programs. See Harron-Gray Stns, Grp Own.
- VESTAL**—Vestal Video Inc. Vestal Township. Larry Flinn, owner. 750 subs; 5,000 poten subs. Mr. Flinn, of New York, owns 50% of CATV in Waynesville, N. C.
- *WALTON**—Walton Community Antenna System Inc., 145 Delaware St. Edwin W. Miller Jr., pres. 900 subs.
- WAVERLY**—Valley Tv Cable Co. of N. Y. Inc., 137 W. Lockhart St., Sayre, Pa. 883-9260. Alice D. Stephens, mgr. 670 subscribers. Installation fee \$45, monthly rate \$3.50, 8 channels: WDAU-TV Scranton, WBRE-TV Wilkes-Barre, both Pa.; WBNF-TV Binghamton; WSYE-TV Elmira; WPIX (TV), WOR-TV and WNEW-TV, all New York; WNYS (TV) Syracuse, N. Y.

*WELLSVILLE—Wellsville Tv Cable Co., 26 Jefferson St. C. J. Rigas, pres. 1100 subs. WPIX(TV) New York, WRCC-TV Rochester, WGR-TV, WBEN-TV, WKBW-TV, all Buffalo, N. Y.

*WOODBRIDGE—TeleCable Corp. 210 subs. 8 channels. See Multiple Own.

NORTH CAROLINA

ROANOKE RAPIDS—Roanoke Rapids TeleCable (under construction). 20 East 11th St. 27870. (919) 537-9157. L. H. Taylor, mgr. 4,000 poten subs. Installation, \$9.50; \$4.95 monthly. WTAR-TV Norfolk, Va.; *WUNC-TV Chapel Hill, N. C.; WRAL-TV Raleigh, N. C.; WTVR (TV), WRVA-TV, both Richmond, Va.; WITN-TV Washington, N. C.; WXEX-TV Petersburg-Richmond, Va.; WNCT (TV) Greenville, N. C.; WAVY-TV, Portsmouth-Norfolk-Newport News, Va.; WTVD(TV) Durham, N. C.; FM, wthr, bknd music. Southern Communications Corp. (see Norfolk-Portsmouth Newspapers Inc.).

*WAYNESVILLE—Video Cable Co., Inc. Larry Flinn, New York, and Bill Turner, owners. 300 subs. See Vestal, N. Y.

*WILMINGTON—Cable Tv Co., 7 S. 2nd St. 763-7366. Frank K. Waters, gen mgr. 3,500 subs; 17,000 poten subs. Installation, \$5; \$4.95 monthly. WECT(TV) Wilmington, WTVD(TV) Durham, WITN(TV) Washington and WRAL-TV Raleigh, WNCT(TV) Greenville, all North Carolina; bknd music; FM. Began April 16, 1962. Martin F. Malarkey, pres.

OHIO

*ATHENS—Tv Cable Co., 11 W. State St. LY 3-1128. Robert Carsey, mgr. 1,325 subs; 2,000 poten subs. Installation, \$11; \$3.75 monthly. WLWC(TV), WTVN (TV) and WBNS-TV, all Columbus, Ohio; *WOUB-TV Athens, Ohio; WSAZ-TV Huntington and WCHS-TV Charleston, both W. Va. Andrew Kovlan, pres.

BENTON—Wired Tv Transmission System.

BYESVILLE—Byesville Cable Co., 222 High Ave. Byesville 685-8791. Harold Black, owner. 200 subs; 900 poten subs. Installation, \$45; \$5.50 monthly. WHIZ-TV Zanesville, Ohio; WTRF-TV Wheeling, W. Va.; WSTV-TV Steubenville, Ohio-Wheeling, W. Va.; WBNS-TV, WTVN(TV) Columbus, Ohio.

*CALDWELL—Tower Antennas Inc., 513 West St. Claude Stevanus, pres. See Multiple Own.

*CAMBRIDGE—Tv Cable System Inc., 1034 Steubenville Ave. Claude Stevanus, pres. 2,300 subscribers. Installation fee \$10, monthly rate \$5.50. 5 channels: WLWC-TV, WTVN (TV) and WBNS-TV, all Columbus, WHIZ-TV Zanesville, all Ohio; WTRF (TV) Wheeling, W. Va.; bknd music. See Claude Stevanus.

CHILLICOTHE—Chillicothe Telcom Inc., 38 East Water St. 773-2601. J. T. Hoey, mgr. 7,500 poten subs. Installation, \$5; \$5 monthly. WLWC(TV), WTUN-TV, WBNS-TV, *WOSU-TV, all Columbus, Ohio; WLWT(TV), WCPO-TV, WKRC-TV, all Cincinnati; *WOUB-TV Athens, Ohio; WOSU-FM, WTUN-FM, WBNS-FM, all Columbus, Ohio; WRFD-FM, Worthington, Ohio; WBEX-FM Chillicothe, Ohio; wthr; originates programs. Began Sept. 1, 1964. Chillicothe Telephone Co., owner.

*COSHOCTON—Towers Antenna Inc., 640 Main St. 622-3513. Claude Stevanus, pres. 3,800 subscribers. Installation fee \$10, monthly rate \$5.50. 5 channels; background music. See Multiple Owner.

*FOSTORIA—Continental Cablevision of Ohio Inc. 119 N. Main St. H. I. Growsbeck, pres.

LOGAN—Community Cable Service., 43 Parkview. Ed Dietz, mgr.

McCONNELLSVILLE—Braggs Service, 495 W. Riverside Dr.

*MARIETTA—Ohio Valley Cable Corp., 405 2d St. 373-9451. Frank L. Tacy, mgr. 2,500 subs. Installation, \$89 or \$10; \$4 or \$5 monthly. WTAP-TV Parkersburg, WCHS-TV Charleston, WHTN-TV and WSAZ-TV Huntington, WTRF-TV Wheeling, all West Virginia. Also owns systems in Williamstown, St. Marys and Sistersville, all West Virginia.

*MURRAY CITY—Tv Cable Service, Box 485. John Ayers, owner-mgr. 150 subs; 175 poten subs. Installation, \$25; \$3.50 monthly. Began Jan. 1, 1952.

*NEWCOMERSTOWN—Newcomerstown Tv Cable System, 109 Canal St. Oliver Ortt, mgr. 840 subscribers, 5 channels: WSTV-TV Steubenville, KYW-TV and WEWS-TV Cleveland, WBNS-TV Columbus, all Ohio, and WTRF-TV Wheeling, W. Va.; bknd music.

NEW PHILADELPHIA—Tv Antenna System Inc., 617 Tuscarawas Ave., 42794. K. G. Walker, sec-treas-mgr. 5,000 subs; 7,500 poten subs. Installation, \$45;

\$4.50 monthly. WJW-TV, KYW-TV and *WEUS-TV, all Cleveland, WSTV-TV Steubenville and WLWC (TV) Columbus, all Ohio; WTRF-TV Wheeling, W. Va.

*PORTSMOUTH—Glockner Chevrolet Corp., 802 2nd St. EL 3-1415. Edward L. Glockner, pres, John Stovall, mgr. 3,500 subs; 10,000 poten subs. Installation, \$10; \$5 monthly. WLWC(TV), WTVN (TV) and WBNS-TV, all Columbus; WLWT(TV) Cincinnati; WSAZ-TV and WHTN-TV, both Huntington, W. Va.; WCHS-TV Charleston, W. Va.; MPATI (ETV).

*STOW—Direct Channels Assoc. Inc., Box 1495. Wm. P. Wright, mgr.

*SUGARCREEK—Tower Antennas Inc., Box 247. Claude Stevanus, pres. 275 subs. 5 channels. See Multiple Own.

TIFFIN—WTFE CableVision, 112½ Market St. Robert G. Weight, mgr.

OKLAHOMA

ADA—Clear Vue-TV Inc., Box 597, Durant,

Okla. WA 4-2367. Bob C. Story, mgr. 100 subs; KTEN(TV) Ada, KTUL-TV, KOTV(TV), both Tulsa; WKY-TV, KOCO-TV, KWTW(TV), *KETA(TV), all Oklahoma City; KXII(TV) Ardmore, all Oklahoma. Began June 1, 1964. See Multiple Own.

ALTUS—Vumore Company of Altus, 618 N. Main. (405) Hudson 2-0523. Fred T. McElroy, mgr. 2,125 subs; 3,500 poten subs. No installation fee; \$7 monthly. WKY-TV, KWTW(TV), both Oklahoma City; KFDX-TV, KAUZ-TV, both Wichita Falls, Tex.; KSWO-TV Lawton, Okla.; FM, emergency alert system. Began October 1957. See Vumore Co.

ALVA—Alva Community TV Inc., 507 Barnes. (405) FA 7-1664. Ernest Dixon, mgr. 990 subs; 1,200 poten subs. No installation fee; \$7 monthly. KAKE-TV, KARD-TV, both Wichita, Kan.; WKY-TV, KWTW(TV) all Oklahoma City, Okla. Began 1958. Curtis M. Paris, 20% owner, owns system in Guymon, Okla.

OUTSTANDING PERFORMANCE WITH RUGGED DEPENDABILITY

a
KAISER tradition

NOW AVAILABLE...

A line of SOLID-STATE, COMMUNITY ANTENNA TELEVISION AMPLIFIERS and ACCESSORIES.

Designed by the KAISER engineering team and manufactured by experts in space-age, high reliability, solid-state, video and RF equipment.

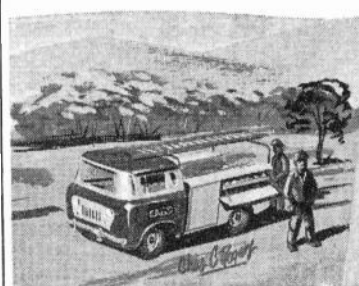

KAISER
CATV

KAISER
AEROSPACE &
ELECTRONICS
PHOENIX ELECTRONICS PLANT
2222 WEST PEORIA AVENUE • PHOENIX • ARIZONA

- ARDMORE—Vumore Co., Box 986, Bob J. Lewis, mgr., 2,800 subs., 5 channels. See Multiple Own.
- *BEAVER—Beaver Cable Tv. KGNC-TV, KVII(TV), KFDDA-TV, all Amarillo, Tex.; KTVC(TV) Ensign, Kan.
- BLACKWELL—Fidelity Cables Inc. 216 W. Blackwell Ave. Harold E. Phillips, pres. Owns system in Tonkawa, Okla.
- BUFFALO—TV Cable Co. KTVC(TV) Ensign, Kan.; KWTW(TV), WKY-TV, both Oklahoma City; KOCO-TV Enid-Oklahoma City.
- *CLINTON—TV Cable of Clinton, 406 Frisco, Lew Preston, mgr., 4 channels; KWTW(TV), KOLO-TV, WKY-TV, all Oklahoma City; KSWB(TV) Ely City, Okla.; FM.
- *CLINTON—Uncle Corny's TV Cable, 201 S. 13th St.
- CORDELL—Dorate Inc., Box 37, H. G. Welk, mgr., 550 subs. KWTW(TV) and WKY-TV, both Oklahoma City; KOCO-TV Enid, Okla.; KFDX-TV Wichita Falls, Tex. See G. H. (Bunk) Dodson, also Multiple Own.
- DURANT—Clear Vue TV Inc., Box 597, WA 4-2367, Bob C. Storr, mgr., 1,300 subs.; 2,000 poten subs. Installation, \$10; \$5.75 monthly. KTEN(TV) Ada, KXII(TV) Ardmore, both Oklahoma; WFAA-TV, KRLD-TV, both Dallas; KTVT(TV) Ft. Worth. Began November 1958. See Multiple Own.
- *ELK CITY—Community Tv Inc., Box 770, J. A. Patterson, 1,913 subs. WKY-TV, *KETA(TV), KWTW(TV), all Oklahoma City; KOCO-TV Enid-Oklahoma City, KSWB(TV) Elk City, Okla.
- ERICK—Cecil Crawford, Crawford's Furniture & TV, KWTW(TV), WKY-TV, both Oklahoma City; KSWO-TV Lawton, KSWB(TV) Elk City, Okla.
- GRANITE-SENTINEL—Granite-Sentinel Televue Co., Box 296, J. R. Willis, mgr., 200 subscribers, 6 channels.
- GUYMON—Guymon TV Inc., Box 778, Curtis M. Faris, pres., 1,480 subs. (405) 338-6730. No installation fee. \$7.50 monthly. KGNC-TV, KFDDA-TV and KVII(TV), all Amarillo, Tex.; KGNC-FM. Began July 1955. Owns 20% of Alva, Okla., system.
- HAMMON—Hammon Community Tv.
- *HOBART—Vumore Co., 315 S. Washington, Box 720, Ted Shriner, mgr., 1,200 subs. KFDX-TV, KAUZ-TV, both Wichita Falls, Tex.; KSWO-TV Lawton, Okla.; WKY-TV, KWTW(TV), both Oklahoma City. See Multiple Own.
- HOLLIS—Hollis Community Tv, 118 N. Main St., KSWO-TV Lawton, Okla.; KFDX-TV, KAUZ-TV, both Wichita Falls, Tex.; WKY-TV, KWTW(TV), both Oklahoma City.
- HOOKEE—Hooker TV Cable, OL 2-2810, 375 subs. Installation, \$10; \$8 monthly. KGNC-TV, KFDDA-TV, KVII(TV) all Amarillo, Tex.; KTVC(TV) Ensign, Kan.; KGLD(TV) Garden City, Kan. C. J. Hammaek, A. R. Herbel, owners.
- HUGO—Vumore Co., 120 W. Duke, Box 631, (405) Fairview 6-2491, Don Turley, mgr., 1,015 subs.; 1,500 poten subs. No installation fee; \$7 monthly. KXII(TV) Ardmore, Okla.; Sherman-Denison, Tex.; KTVT(TV) Fort Worth-Dallas; KRLD-TV, WFAA-TV both Dallas-Fort Worth; KTEN(TV) Ada, Okla.; KIXL-FM Dallas. Began December 1957. See Multiple Own.
- *LAVERNE—Laverne TV Cable Co., Box 128, Dorsey H. Long, owner, 400 subs. Installation, \$10; \$7.50 monthly, 3 channels; bkngnd music.
- *MCALISTER—McAlister Cable TV Co., 212 Choctaw St.
- MADILL—Clear-Vue Tv Inc., Box 597, Durant, Okla., WA 4-2367, Bob C. Storr, mgr., 200 subs.; 600 poten subs. KTEN(TV) Ada, KXII(TV) Ardmore, KWTW(TV) Oklahoma City, all Oklahoma; KRLD-TV, WFAA-TV, both Dallas-Fort Worth, WBAP-TV Fort Worth-Dallas. Began Sept. 1, 1961. See Multiple Own.
- MAGNUM—Vumore Co., Box 631, Cherry 3-3224, Leslie Veach, mgr., 818 subs.; 900 poten subs. No installation fee; \$7 monthly. KAUZ-TV, KFDDA-TV, both Wichita Falls, Tex.; KWTW(TV), WKY-TV both Oklahoma City, Okla.; KSWO-TV Lawton, Okla.; FM. See Multiple Own.
- OKLAHOMA CITY—Business Communication Services Inc., Box 52035, 3900 N. Lincoln Blvd., Robert B. Cooper, mgr.
- *POTEAU—Transwestern Video, Inc. 102 N. Harner, (198) 647-2500, Joe D. Davis, pres., 450 subs. No installation fee; \$5.85 monthly. KWTW(TV) Oklahoma City; KVOO-TV, KOTV(TV), and KUTL-TV, all Tulsa; KFSA-TV, Ft. Smith, Ark.; KTEN-TV Ada, Okla.; bkngnd music. Began August 1962.
- *SAYRE—Sayre TV Cable System, 116 N. 4th St., Walker 8-3315, Marshall Elling-
- (on, mgr., 800 subs. KOCO-TV Enid, Okla.; KWTW(TV) and WKY-TV Oklahoma City; KSWO-TV Lawton, Okla.; KFDX-TV Wichita Falls, Tex. See D. H. (Bunk) Dodson, also Multiple Own.
- SIATATUCK—TV Cable Co. KWTW(TV), WKY-TV, both Oklahoma City; KOCO-TV Enid-Oklahoma City; KSWB(TV) Elk City, Okla.
- *TOKAWA—Fidelity Cables Inc. 217 E. Grand, (405) MA 8-3298, Harold E. Phillips, pres., 200 subs.; 800 poten subs. No installation fee; \$5 monthly. WKY-TV, *KETA-TV, KOCO-TV and KWTW(TV), all Oklahoma City, KVOO-TV and KOTV(TV), both Tulsa, all Oklahoma; KAKE-TV and KARD-TV, both Wichita, Kan.; FM. Owns CATV in Blackwell, Okla.
- WAYNOKA—Waynoka Community Tv, 512 S. Church St.
- *WOODWARD—Tru-Vu Community Tv, 1117 11th St., Roy L. Butcher, pres., 1,964 subs. KOCO-TV, KWTW(TV), WKY-TV, all Oklahoma City.

OREGON

- ARLINGTON—Arlington Tv Co-operative Inc. 454-2743, Lee D. Connor, pres., 150 subs. Installation, \$5; \$3 or \$5 monthly. KGW-TV, KOIN-TV, KATU(TV), all Portland, Ore.; KNDU(TV) Richland, Wash.; KEPR-TV Pasco, Wash.
- *ASTORIA—Clatsop Tv Co., 1241 Duane St. (583) 325-6114, G. L. Davenport, mgr., 2,900 subs.; 3,500 poten subs. Installation, \$49.50; \$4.10 monthly. KOMO-TV and KING-TV, both Seattle; KOIN-TV, KGW-TV and KATU(TV), all Portland, Wash. See Cox Cablevision Co., also Multiple Own.
- ATHENA—Weston & Athena Cable Co. P.O. Box 477, 566-3432, Harold B. Fitterly, owner, 320 subs.; 450 poten subs. KHQ-TV, KREM-TV, KXLY-TV, all Spokane, Wash.
- BAKER—Eastern Oregon Tv Inc., 1900 Resort St. R. L. Stoner, mgr., 2,703 subs.; 3,300 poten subs. KREM-TV, KHQ-TV, KVLV-TV, all Spokane, Wash.; KATU(TV), KOIN-TV, KGW-TV, *KOAP-TV, all Portland, Ore. Began Dec. 12, 1954.
- BATES—See Mt. Vernon.
- BEND—Bend Tv Cable Co., 734 Franklin St. (503) 382-5551, Ray F. Siegenthaler, pres., 3,500 subs.; 4,000 poten subs. Installation, \$39.95; \$4.25 monthly. KOIN-TV, *KOAP-TV and KGW-TV, all Portland, KEZI-TV Eugene, both Ore. Began 1954. See SEE-TV.
- *BURNS—Burns-Hines Tv Inc., 85 East "B" St. (503) 7171, C. B. Rose, mgr., 1,300 poten subs. Installation, \$12.50; \$5.95 monthly. KGW-TV, KOIN-TV, KATU(TV), all Portland; KBOI-TV, KTVB(TV) Boise, Idaho.
- CANNON BEACH—Cannon Beach TV Co. Inc. Box 57.
- CANYON CITY—See Mt. Vernon.
- *COOS BAY—Bay Tv Inc. (Television Communications Corp.), 250 S. 2d St. 267-7061, J. H. Lenahan, mgr., 6,200 subscribers. Installation fee \$142, monthly rate \$4.3 channels: KPTV(TV), KOIN-TV and KGW-TV, all Portland, KCBY-TV Coos Bay and KEZI-TV Eugene, all Ore.; background music. Also serves North Bend, Eastside and Empire, all Ore. See Multiple Own.
- *COQUILLE—TelePrompTer of Coquille, 1,303 subs. KPTV(TV), KOIN-TV, both Portland, Ore.; KEZI-TV, KVAL-TV, both Eugene, Ore.; KCBY-TV Coos Bay, Ore. See Teleprompter Corp., also Multiple Own.
- *CORVALLIS—Corvallis TV Cable Co. P.O. Box 328, (503) 753-7343, Ray F. Siegenthaler, pres.; Thomas V. Goodall, mgr., 5,000 poten subs. Installation, \$49.95; \$4.50 monthly; also rentals. KPTV(TV), KATU(TV), KGW-TV, KOIN-TV, all Portland, Ore.; *KOAC-TV Corvallis; KEZI-TV, KVAL-TV, both Eugene, both Oregon; withr. bkngnd music, FM. Began October 1964. See SEE-TV.
- COTTAGE GROVE—Tv Cable Systems Inc., 119 S. 6th St.
- CULVER—Rowan's Tv Inc., 790 5th St., Madras, Ore. 475-2969, James P. Rowan, pres., 52 subscribers. Installation fee \$25, monthly rate \$4.95, 5 channels: KPTV(TV), KATU(TV), *KOAP-TV, KOIN-TV and KGW-TV, all Portland, Ore. Also owns Madras system.
- DAYVILLE—See Mt. Vernon.
- DELAKE—Lincoln Tv System Inc. Hiway 101, (503) 994-3111, Carl Schmauder, vp-mgr., 1,500 subs.; 2,000 poten subs. Installation, \$120; \$3.75 monthly. KATV(TV), KPTV(TV), KGW-TV, KOIN-TV, all Portland, Ore.; KEZI-TV, Eugene, Ore.; FM. Began November 1954.
- DRAIN—Drain Cable & Appliance Inc. Box 396, 836-2307, Eldon Letsom, pres., 350 subs.; 395 poten subs. Installation, \$50; \$4 monthly. KOIN-TV, KGW-TV,
- KATU(TV), all Portland, Ore.; KEZI-TV, KVAL-TV, both Eugene, Ore.; FM. Began July 1959.
- EASTSIDE—See Coos Bay.
- ELGIN—Elgin Television Assn.
- EMPIRE—See Coos Bay.
- *ENTERPRISE—Enterprise Tv Service Co. 106 S. River St. (503) 426-3636, E. C. Storm, mgr., 600 subs. Installation, \$24.95; \$4.50 or \$6 monthly. KHQ-TV, KREM-TV, KXLY-TV, all Spokane, Wash.; KREM-FM.
- *EUGENE—Abar Tv Cable Co. (Teleprompter Corp.), 298 W. Broadway, William D. Elkins, gen mgr., 6,000 subscribers. Installation fee \$19.95, monthly rate \$4.7 channels: KVAL-TV and KEZI-TV, both Eugene; KOAC-TV Corvallis, Ore.; KPTV(TV), KGW-TV, KOIN-TV and KATU-TV, all Portland, Ore. See Multiple Own.
- *FOSSIL—Fossil Community TV Inc. 763-4761, Robert Misener, pres., 135 subs. Membership, \$100; installation, \$25; \$3.50 monthly. KOIN-TV, KGW-TV, KATU(TV), all Portland; KEPR-TV Pasco, KNDU(TV) Richland, both Washington.
- *GRANTS PASS—Josephine Cable TV, 527 SE 6th St. (503) 476-6606, Everett A. Faber, pres., 1,000 subs.; 1,500 poten subs. Installation, \$15; \$5 monthly. KVAL-TV and KEZI-TV, both Eugene, KBES-TV and KMED-TV, both Medford, KOAC-TV Corvallis, all Ore. See Oregon Broadcasting Co.
- HEPPNER—Heppner Tv Inc. 289 N. Main St. 676-9663, Carl F. Spaulding Jr., mgr & sec-treas., 451 subs.; 500 poten subs. Installation, \$135; \$4 monthly. KATU(TV), KOIN-TV, KGW-TV, all Portland, Ore.; KEPR-TV Pasco, Wash.; KQFM(FM) Portland.
- HERMISTON—Columbia TV Inc. See Multiple Own.
- JOHN DAY—See Mt. Vernon.
- KINZUA—Camp Five Tv Club.
- KINZUA—Kinza Community Tv Club.
- *KLAMATH FALLS—Klamath Antenna Cable Tv, P. O. Box 510, Everett A. Faber, vp., 1,800 subs.; 3,000 poten subs. Installation, \$15; \$5 monthly. KBES-TV and KMED-TV, both Medford; KOTI(TV) Klamath Falls, KVAL-TV Eugene and KOAC-TV Corvallis, all Ore.; KRCR-TV Redding, Calif. See Oregon Broadcasting Co.
- *LA GRANDE—Eastern Oregon Tv Inc., 1316 Adams, 963-3631, Lee Stoner, pres., 2,800 subs.; 3,650 poten subs. KREM-TV, KHQ-TV, KXLY-TV all Spokane, Wash.; KATU(TV), KOIN-TV, KGW-TV, *KOAP-TV all Portland, Ore. See Multiple Own.
- LAKEVIEW—Lakeview TV Inc. 120 N. G St. WH 7-7251, N. W. Hartwig, mgr., 740 subs. Installation, \$49.50; \$3 monthly. KOTI(TV) Klamath Falls, Ore.; KRCR-TV Redding, Calif.; KVIP-TV Reno.
- MADRAS—Rowan's Tv Inc., 790 5th St. 475-2969, James P. Rowan, owner, 400 subscribers. Installation fee \$10, monthly rate \$4.95, 5 channels: KPTV(TV), KATU(TV), *KOAP-TV, KOIN-TV and KGW-TV, all Portland, Ore.; background music. Also owns Culver, Ore., system.
- *MEDFORD—Jackson Antenna Cable Tv, Box 1189, (503) 773-6061, Everett A. Faber, vp., 100 subs.; 5,000 poten subs. Installation, \$50; \$5 monthly. KBES-TV and KMED-TV, both Medford, KOAC-TV Corvallis, KVAL-TV Eugene, all Oregon. See Oregon Broadcasting Co.
- MILTON FREEWATER—Otto Tv Cable Co., 1104 1/2 S. Main.
- MORO—Moro Co-op TV Dist.
- MT. VERNON—Blue Mt. TV Cable Co. WE 2-2383, Jack McKenna, owner, 150 subs. Installation, \$19.50; \$4.50 monthly. KBOI-TV, KTVB(TV), both Boise, Idaho. See Multiple Own.
- *MYRTLE POINT—Tv Systems Inc. (Television Communications Corp.), Box 117, 572-5519, J. H. Lenahan, mgr., 900 subscribers. Installation fee \$10, monthly rate \$4.80, 5 channels: KOIN-TV Portland, KBES-TV Medford and KVAL-TV and KEZI-TV, both Eugene, KCBY-TV Coos Bay, all Ore.; background music. See Multiple Own.
- NEHALEM—Underhill TV Service, Route 1, Box 4, 97131, 368-3131, Lawrence F. Underhill, owner, 200 subs.; 500 poten subs. No installation fee; \$18 quarterly. KATU(TV), KOIN-TV, KGW-TV, KPTV(TV), all Portland, Ore.; KQFM(FM) Portland. Began June 1961.
- NETARTS—Netarts TV Service, Box 58.
- NEWPORT—Newport TV Cable Co. P.O. Box 95, (503) 265-2263, Paul E. Case, mgr., 1,231 subs.; 1,700 poten subs. Installation, \$49.95; \$4.50 monthly. KATU(TV), KOIN-TV, *KOAP-TV, KGW-TV, KPTV(TV), all Portland, Ore. Began 1955. See SEE-TV.
- NORTH BEND—See Coos Bay.
- *OAKRIDGE—Northwest Cable TV, Box

733. Quenten L. Norquist, pres. 705 subs. 5 channels.
- OCEANCAKE**—See Delake.
- ***PENDLETON**—Pendleton Community TV System. 21 SW Frazier. (503) 276-2821. Wesley Stone, mgr. 3,700 subs; 1,000 poten subs. No installation fee; \$6 monthly. KREM-TV, KXLY-TV, KHQ-TV, all Spokane; KEPR-TV Pasco, both Washington; KREM-FM, KHQ-FM, both Spokane. Columbia Television Co. Inc., Kennewick, Wash., owner.
- ***PORTLAND**—Trans-Video Co. of Oregon 1451 N.E. Alberta St. Stan Terry, owner 235 subscribers. 5 channels.
- POWERS**—Television Systems (Television Communications Corp.), P. O. Box 117, Myrtle Point, Ore. J. H. Lanahan, mgr. 200 subscribers. Installation fee \$25, monthly rate \$4.80. 4 channels: KEZI-TV Eugene, KOIN-TV Portland, KPIC-TV Roseburg & KCBY-TV Coos Bay, all Ore.; bkngd music. See Multiple Own.
- PRARIE CITY**—See Mt. Vernon.
- ***REEDSPORT**—Cable Tv Corp., Box 186. Stanley D. Esselstrom, mgr. 700 subscribers. 5 channels.
- ***ROSEBURG**—Douglas Cable Tv, 326 N.E. Winchester St. Everett Faber, vp. 800 subs; 1,500 poten subs. Installation, \$15; \$5 monthly. KBES-TV Medford, KPIC-TV Roseburg, KVAL-TV and KEZI-TV, both Eugene, KOAC-TV Corvallis, all Ore. See Oregon Broadcasting Co.
- SEASIDE**—Seaside Cablevision Co. division of Clatsop TV Co. Also serves Gearhart. See Astoria. See Cox Cablevision Corp.
- SENECA**—See Mt. Vernon.
- ***SHERIDAN**—Stuck Electric Co., 409 N.W. Gardiner St. Don Stuck, pres. 843-4422. 365 subs; 450 poten subs. Installation, \$120 or \$22.50; \$3.50 or \$4.95 monthly. KOIN-TV, KPTV-TV, KGW-TV and KATU-TV, all Portland; KOAC-TV Corvallis, both Ore.
- ***SPRINGFIELD**—Teleprompter of Springfield Inc., 298 W. Broadway, Eugene, Ore. William D. Elkins, mgr. 810 subs. Installation, \$19.95; \$4 monthly. KVAL-TV and KEZI-TV, both Eugene; KOAC-TV Corvallis, Oregon; KATU-TV, KPTV-TV, KOIN-TV and KGW-TV, all Portland, Ore. See Teleprompter Corp.
- SWEET HOME**—Sweet Home TV Cable Co. 150 Main St., P.O. Box 452, (503) 367-551. Tomas V. Goodall, mgr. 450 subs; 1,200 poten subs. Installation, \$49.95; \$4.50 monthly. Also rental plan: \$5.95 per month. KATU-TV, KOIN-TV, KGW-TV, KPTV-TV, all Portland; KOAC-TV Corvallis; KEZI-TV, KVAL-TV, both Eugene, all Oregon; FM, withr. Began Dec. 16, 1963. See SEE-TV.
- ***THE DALLES**—The Dalles Tv Co., 409 Union St. (503) EY 6-2060. G. L. Davenport, mgr. 4,200 subs; 4,500 poten subs. Installation, \$49.50; \$4 monthly. KOMO-TV and KING-TV, both Seattle; KATU-TV, KOIN-TV, KGW-TV, KPTV-TV, and *KOAP-TV, all Portland, Ore.; KQFM(FM) Portland. See Cox Cablevision Corp.
- ***TILLAMOOK**—Tillamook Tv Inc., P. O. Box 485, 842-4331. J. B. Dyer, mgr. 820 subs; 1,100 poten subs. No installation fee; \$7 monthly. KATU-TV, KGW-TV, KPTV-TV, *KOAP-TV, KOIN-TV, all Portland, Ore.
- ***TOLEDO**—Toledo TV Cable Co. 405 N.E. Washington St., Newport, Ore. (503) 265-2263. Paul E. Case, mgr. 850 subs; 950 poten subs. Installation, \$49.95; \$4.50 monthly. KATU-TV, KOIN-TV, KGW-TV, KPTV-TV, *KOAP-TV, all Portland, Ore.; KVAL-TV Eugene, Ore. See SEE-TV.
- ***UNION**—Eastern Oregon TV Inc. Le-Grande, Ore. Lee Stoner, mgr. 309 subs; 450 poten subs. KREM-TV, KHQ-TV, KXLY-TV, all Spokane, Wash.; KATU-TV, KOIN-TV, KGW-TV, *KOAP-TV, all Portland, Ore.
- WARM SPRINGS**—Warm Springs Cable System. Dan Macy, owner. 180 subscribers. 3 channels: KGW-TV, KOIN-TV, KPTV-TV, all Portland; background music.
- WARRENTON-HAMMOND**—Sunset Cablevision Co. 1241 Duane St., Astoria, Ore. (503) 325-6114. G. L. Davenport, mgr. 500 subs; 750 poten subs. Installation, \$15 or \$110; \$6 or \$4.10 monthly. KOMO-TV, KING-TV, both Seattle, Wash.; KATU-TV, KOIN-TV, both Portland, Ore. Began January 1957. See Chatsop TV Co. and Cox Cablevision Corp.
- ***WECOMA BEACH**—Lincoln Tv Systems Inc., Box 66, De 994-3111. M. F. Berglund, pres. 1,500 subs; 2,000 poten subs. Installation, \$120; \$3.75 monthly. KOIN-TV, KGW-TV, KATV-TV and KPTV-TV, all Portland; KEZI-TV Eugene, both Ore.
- WHEELER**—Prickett's Radio & Tv, P. O. Box 96. Harvard E. and Jessie Prickett, owners. 571 subscribers. 5 channels: KPTV-TV, KATU-TV, KOIN-TV and KGW-TV, all Portland, Ore.; KOAC-TV Corvallis, Ore.
- ***YACHTS**—Yachts Community Tv System. P.O. Box 123 K. (503) 547-3700. Homer C. Stokes, mgr-ptnr. 720 subs; 850 poten subs. KOIN-TV, KGW-TV, Portland; KEZI-TV Eugene, Ore.

PENNSYLVANIA

- ***ASHLAND**—Ashland Video Co., Box 146 Robert N. Kyler, pres. 843 subscribers 5 channels.
- ***BANGOR**—Clar-O-View Community Tv Inc., 34 Market St. 581-7780. J. W. Arnts, pres & gen mgr. 554 subscribers. Installation fee \$15, monthly rate \$4.95. 5 channels: WCAU-TV, WFIL-TV, & WRCV-TV, all Phila.; WOR-TV, WPIX-TV, both New York.
- ***BEAVER FALLS**—Tower Cable Systems Corp., 610 19th St. Claude Stevanus, pres. 975 subs. 8 channels. See Claude Stevanus.
- ***BELLEFONTE**—Centre Video Corp. Box 824, State College, Pa. (814) 238-3096. James R. Palmer, pres. 3,000 subs; 3,750 poten subs. Installation, \$5; \$4.50 monthly. WFBG-TV Altoona; WJAC-TV Johnstown; WGAL-TV Lancaster; WNEP-TV Scranton; WHP-TV Harrisburg and WDAU-TV Scranton-Wilkes-Barre, all Pa.; FM. See C-COR Electronics Inc.
- BENTON**—Cable TV Co. of Benton. Main Street.
- ***BERWICK**—Cable Tv Co., 203 E. Front St., Hazleton, Pa. Joseph S. Gans, pres. 669 subs. WRCV-TV, WFIL-TV, WCAU-TV, all Philadelphia; WPIX-TV and WNEP-TV, both New York.
- ***BETHLEHEM**—Service Electric TV Cable Inc. 302 Broadway, 2,975 subs. Began March 1951. See Multiple Own.
- BLAIRS MILLS**—E. B. Kling & Co.
- BLOOMSBURG-CATAWISSA**—Municipal Tv Corp., 245 Iron St. 784-5979. Elwood M. Miller, gen mgr. Installation fee \$10, monthly rate \$3.50. 8 channels: WDAU-TV, WNEP-TV, both Scranton, Pa.; WCAU-TV, WFIL-TV, WRCV-TV, all Philadelphia; WGAL-TV Lancaster, Pa.; WLYH-TV Lancaster-Lebanon, Pa.; WBRE-TV Wilkes-Barre, Pa. See Multiple Own.
- ***BRADFORD**—Bradford Tv Cable Co. (Television Communications Corp.), 129 Main St. FO 8-6991. William Taylor, mgr. 4,450 subscribers. Installation fee \$137.50 or \$16.50, monthly rate \$3.75 or \$5.50. 5 channels: WKBW-TV, WBEN-TV and WGR-TV, all Buffalo, N. Y.; WJAC-TV Johnstown, Pa.; WICU-TV Erie, Pa. See Multiple Own.
- BRANDONVILLE**—Brandonville Tv Assn. Main St. (717) 889-3595. L. Kaczmarczyk, engr-sec. 70 subs; 300 poten subs. Installation, \$135; \$2.50 monthly. WGAL-TV Lancaster; WRCV-TV, WCAU-TV, WFIL-TV, all Philadelphia; WDAU-TV Scranton-Wilkes-Barre, Pa. Began Oct. 15, 1952.
- ***BROCKTON**—Schuylkill Valley Trans-Video Co., Box 238. Dominic Vitelli, pres. 950 subscribers. 5 channels.
- ***BROCKWAY**—Brockway Tv Inc., 957 Fifth Ave. D. C. Morey, chmn. 625 subs. Installation, \$100 or \$20; \$2.50 or \$4 monthly. KDKA-TV, WIIC-TV and WTAE-TV, all Pittsburgh; WFBG-TV Altoona and WJAC-TV Johnstown, both Pa.
- BROWNSVILLE**—Shelley's Inc.
- BUCK HILL FALLS**—Buck Hill Falls Tv Co.
- CANTON**—ReTel Cable Co. 62 Troy St. (717) 673-5326. George L. Hughes, owner. 650 subs; 1,000 poten subs. Installation, \$5; \$4.75 monthly. WBRE-TV Wilkes-Barre, Pa.; WINR-TV and WNBFT-TV, both Binghamton, N. Y.; WDAU-TV and WNEP-TV, both Scranton, Pa.
- CARBONDALE**—See Waymart.
- CARLISLE**—TV Cable of Carlisle Inc. Box 38. (717) 243-4918. George F. Gardner, gen mgr. 300 subs.

HAMILTON-LANDIS

& ASSOCIATES, Inc.

NATIONWIDE MEDIA BROKERS
WASHINGTON, D. C., CHICAGO, DALLAS,
SAN FRANCISCO

SELL MORE

RADIO & TELEVISION STATIONS
IN THE EAST—NEAREST OFFICE IS—
1737 DeSALES ST., N.W. WASHINGTON
EXECUTIVE 3-3456

- CLARENDON**—Clarendon TV Assn. Box 1202, 40 Anchor St. William Jackson, pres. 400 subs. WBEN-TV, WGR-TV, WKWB-TV, all Buffalo, N. Y.; WICU-TV Erie, Pa.; WJAC-TV Johnstown, Pa.
- ***CLEARFIELD**—Clearfield Tv Cable Co. 110 N. 2d St. 765-5617. William Taylor, mgr. 2,550 subs. Installation, \$12.60; \$3.75 monthly. WJAC-TV Johnstown, WFBG-TV Altoona, KDKA-TV and WTAE-TV, both Pittsburgh, all Pa. See TV Communications Corp.
- COALDALE**—See Panther Valley TV Co., Lansford, Pa.
- COGAN STATION**—Retel Co. (see Canton, Pa.)
- CORRY**—Corry Tv Cable Co., 120 N. Center St. 99-104. James Jansen, mgr. 1,150 subscribers. Monthly rate \$3.50. 5 channels: WICU-TV, WSEE-TV Erie, Pa.; WBEN-TV, WKWB-TV, WGR-TV, all Buffalo, N. Y.
- DALMATIA**—Millersburg TV Co. Box 66, Millersburg, Pa. 88 subs; 120 poten subs. WHP-TV, WTPA-TV, both Harrisburg; WGAL-TV Lancaster, WFIL-TV, WRCV-TV, both Philadelphia, all Pennsylvania. Began June 1963. See Millersburg.
- ***DANVILLE**—Danville CATV Inc. 115 Mill St. 3,010 subs. WDAU-TV, WNEP-TV, both Scranton; WBRE-TV Wilkes-Barre, Pa.; WNEW-TV, WPIX-TV, both New York.
- ***EASTON**—Clear-Pic (Div. of Videonics Inc.), 170 Northampton St. 253-3452. T. A. Rose Jr., pres. 4,800 subs. WRCV-TV, WFIL-TV, both Philadelphia; WCBS-TV, WNBC-TV, WNEW-TV, WABC-TV, WOR-TV, WPIX-TV, all New York. See National Trans-Video Inc.
- ELDRED**—Eldred Tv Cable Co. See TV Communications Corp.
- ELIZABETHVILLE**—Elizabethville Tv Corp., 582 Main St.
- ***ELKLAND**—Elkland Electric Inc., 209 W. Main St. Lewis W. Thomas, mgr. 547 subscribers. 4 channels.
- EMMAUS**—Greater TV. 509 Chestnut St. P.O. Box 242. 500 subs. See National Trans-Video Inc.
- EMPORIUM**—Bucktail Broadcasting Co. 37 E. 4th St.
- EVERETT**—Everett Tv Corp., E. Second St. (1121) 652-2627. William E. Coote, owner. 650 subs; 850 poten subs. Installation, \$35; \$3.50 monthly. KDKA-TV, WTAE-TV, both Pittsburgh; WJAC-TV, Johnstown, Pa.; WFBG-TV Altoona, Pa.; WWSA-TV Harrisonburg, Va.; WTTG-TV Washington; FM. Began 1952.
- EYERS GROVE**—Cable TV System Inc. (See Hughesville).
- ***FOREST CITY**—Community TV Cable Systems. David A. Adams, owner.
- ***FOREST CITY**—Thompson Community TV. 96 Maxey St. (717) 785-5364. William J. Kerzic, owner. 40 subs; 100 poten subs. Installation, \$100; \$3 monthly. WNBFT-TV, WINR-TV, WBJA-TV, all Binghamton, N. Y.; WDAU-TV Scranton-Wilkes-Barre, Pa. Began February 1962.
- FRACKVILLE**—Service Electric Co. WRCV-TV, WFIL-TV, WCAU-TV, all Philadelphia; WPIX-TV, WOR-TV, both New York.
- FRANKLIN**—Coaxial Cable Co., 523 18th St. 432-5217. A. M. Harter, pres. 2,500 subscribers. Installation fee \$10, monthly rate \$3.50. 5 channels; background music.
- ***GALETON**—Galeton Tv Antenna Inc., 11 W. Main St. Beno Kramer, pres. 425 subscribers. Installation fee \$160, monthly rate \$3.50. 4 channels: WBEN-TV and WKWB-TV, both Buffalo, WNBFT-TV Binghamton and WSYE-TV Elmira, all New York.
- ***GRANVILLE-GRANVILLE TWP**—Central Electronics. Box 48. (717) 248-3733. Harry J. Hain, pres. 530 subs; 850 poten subs. Installation, \$14.50; \$3 monthly. WJAG Johnstown, WLYH-TV Lancaster-Lebanon, WGAL-TV Lancaster, WTPA-TV Harrisburg-York-Lebanon, WFBG-TV Altoona, WNEP-TV, WDAU-TV, both Scranton-Wilkes-Barre; WBRE-TV Wilkes-Barre-Scranton; WFIL-TV Philadelphia, WHP-TV Harrisburg, all Pennsylvania. Originates Christmas programs. Began Aug. 26, 1957. Larry L. Smith. Harry Hain, owners.
- ***HAMBURG**—Hamburg Tire Co., Box 49. D. H. Schoener, pres. 603 subscribers. 5 channels.
- ***HARRISONBURG**—Perfect Tv Inc., 607 Radnor St. 234-3367. Eli Kramer, pres. 1,000 subscribers. Installation fee \$10, monthly rate \$3.78. 5 channels: WMAR-TV Baltimore; WRCV-TV, WCAU-TV and WFIL-TV, all Philadelphia; WGAL-TV Lancaster, Pa.
- HAWLEY**—Hawley TV Service Co. 74

CATV

- F. Main St., Plymouth, Pa. 779-1228. R. R. Hoese, owner. 420 subscribers. Installation fee \$125, monthly rate \$3. 4 channels: WNBK-TV, Binghamton, N. Y.; WDAU-TV, WNEP-TV, both Scranton, Pa.; WBRE-TV, Wilkes-Barre, Pa.
- *HAZELTON—Mountain City TV Co. 24 E. Broad St. (717) 454-3841. Vincent Santapoli, mgr. 5,200 subs. Installation, \$15; \$3.75 monthly. WFIL-TV Philadelphia; WCRS-TV, WNBC-TV, WNEW-TV, WABC-TV, WOR-TV, WPIX(TV), all New York; FM, John Walsonovich, Allentown, Pa., owner.
- *HONESDALE—Honesdale Tv Service, 1133 Main St. 253-3451. Henry W. Kalinowski, owner-mgr. 1,027 subs; 1,500 poten subs. Installation, \$135; \$4 monthly. WBRE-TV Wilkes-Barre, WDAU-TV Scranton, both Pennsylvania; WPIX(TV), WOR-TV, WNEW-TV, WNBC-TV, WCRS-TV, WABC-TV, all New York; *WNET-TV Newark-New York; WNEP-TV Scranton-Wilkes-Barre; WNBK-TV Binghamton, N. Y.; bkngd music.
- HUGHESVILLE-EYERS GROVE-PICTURE ROCKS—Cable TV Systems Inc. 465 subs. WBRE-TV Wilkes-Barre, WGAL-TV Lancaster, WNEP-TV and WDAU-TV, both Scranton, all Pennsylvania; WNBK-TV Binghamton, N. Y.
- JERSEY SHORE—Jersey Shore Cable Co., 219 Allegheny St.
- JOHNSONBURG—Johnsonburg Community TV Co. Box 248, Roy Nelson, pres. 1,350 subs. Installation, \$125; \$2.50 monthly. KDKA-TV, WIIC(TV), both Pittsburgh; WFBG-TV Altoona, Pa.; WBNB-TV, WKBW-TV, both Buffalo, N. Y.; WJAC-TV Johnstown, Pa.; WBNB-FM, WWSW-FM, WJAC-FM.
- *JOHNSTOWN—Johnstown Cable Tv Inc., 409 Vine St. (814) 535-3557. Walter A. Kinash, mgr. 8,460 subs; 9,000 poten subs. Installation, \$10; \$3.75 monthly. WIIC(TV), KDKA-TV, WTAE(TV), all Pittsburgh; WARD-TV, WJAC-TV, both Johnstown, WFBG-TV Altoona, all Pennsylvania. See Teleprompter Corp.
- KANE—Kane Cablevision Co. 63 Fraley St., Kane, Pa. (814) 837-7066. James R. Palmer, pres. 1,150 subs; 1,750 poten subs. Installation, \$5; \$4.50 monthly. WKRW-TV, WBNB-TV, both Buffalo, N. Y.; WFBG-TV Altoona, WICU-TV Erie, WJAC-TV Johnstown, all Pennsylvania. See C-COR Electronics Inc.
- KULPMONT—Eastern Pa. Relay Stations Inc., 554 Chestnut St.
- LACEYVILLE—A. P. Valentine Tv & Radio, Box 117.
- *LANSFORD-COALDALE—Panther Valley TV Co. Inc. 25 W. Ridge St. (717) 645-5511. Robert J. Tarlton, pres. 2,900 subs; 3,300 poten subs. Installation, \$125 or \$5.50; \$3 or \$4.95 monthly. WABC-TV, WNEW-TV, WOR-TV, WPIX(TV), all New York; WRCV-TV, WFIL-TV, WCAU-TV, all Philadelphia; WDAU-TV Scranton, WNEP-TV Scranton-Wilkes-Barre; WBRE-TV Wilkes-Barre; 5 FM channels. See Robert J. Tarlton.
- LEIGHTON—(See Carbon Cable TV Inc., Palmerton, Pa.)
- LEWISBURG—Lewisburg CATV Inc., 10 S. Second St. 1,630 subs. Installation, \$50; \$3 monthly. 5 channels.
- *LEWISTOWN—Pennwre Tv Co., 130 W. Market St. (717) 248-0193. W. L. Vogel, systems mgr. 5,000 subs; 5,200 poten subs. Installation, \$14.95; \$4.95 monthly. WGAL-TV Lancaster. WFBG-TV Altoona, WNEP-TV Scranton-Wilkes-Barre, WHP-TV Harrisburg, WRCV-TV Philadelphia, all Pennsylvania; FM. See Cox Broadcasting Corp.
- *LOCK HAVEN—Susquehanna Valley TV Corp., 106 Bellefonte Ave. (717) 748-8048. Bill Vogel, gen mgr. 4,250 subs; 4,500 poten subs. Installation, \$14.95; \$4.50 monthly. WFBG-TV Altoona, Pa.; WJAC-TV Johnstown, Pa.; WNEP-TV Scranton, Pa.; WBRE-TV, Wilkes-Barre, Pa.; WHP-TV Harrisburg, Pa.; WFBG-FM, WBPZ Lock Haven, Pa.; WRAC-FM, WLYC-FM, both Williamsport, Pa. See Cox Cablevision Corp.
- LOCUST GAP—Keystone Radio & TV Centre, 23 S. Market St., Shamokin, Pa. Ben J. Terry, owner. 145 subs. Installation, \$25; \$3 monthly. WGAL-TV Lancaster, WRCV-TV WCAU-TV, WFIL-TV, all Philadelphia; WBRE-TV Wilkes-Barre, WNEP-TV Scranton-Wilkes-Barre, all Pennsylvania.
- LYKENS—Lykens Tv Extension Co., 528 Main St.
- LYKENS—Muncy Tv Corp., 582 Main St. McClure—Clear Vue Tv Co. E. Railroad St. (717) 658-6583. Donald F. Baker, owner. 150 subs; 300 poten subs. No installation fee; \$3.13 monthly. WDAU-TV Scranton-Wilkes-Barre, WGAL-TV Lancaster, WFBG-TV Altoona, WTPA(TV) Harrisburg, all Pennsylvania; bkngd music, FM.
- *MCCONNELLSBURG—Tri-State Cable Tv Inc., 3 Pennsylvania Ave., Hancock, Md. Stanley M. Fulton, pres. 366 subs; 450 poten subs. No installation fee; \$4 monthly. WTTG(TV), WMAL-TV, WTOP-TV, WRC-TV, all Washington; WBAL-TV, WJZ-TV, WMAR-TV, all Baltimore; WJAC-TV Johnstown and WGAL-TV Lancaster, both Pennsylvania. See Multiple Own.
- *MAHANAOY CITY—City Tv Corp., 100 W. Pine St. William J. McLaughlin, mgr. 1,015 subscribers. 7 channels.
- *MAHANAOY CITY—Service Electric Co., Main & Pine Sts. John Walsonovich, pres. 5,300 subs. 9 channels. Began December 1950. See Multiple Own.
- *MEADVILLE—Meadville Master Antenna Inc., 870 Market St. ME 5-4973. George J. Barco, pres. 5,000 subs. 12 channels; bkngd music.
- MIDDLEBURG—TV Cable of Middleburg, Box 38, Carlisle, Pa. G. F. Gardner, owner.
- MIDDLEPORT—Transvideo Corp.
- *MILLERSBURG—Millersburg Tv Co., Box 66, 692-3279. Fred R. Helwig, pres. 1,054 subs; 1,250 poten subs. Installation, \$35; \$3.50 monthly. WHP-TV, WTPA(TV), both Harrisburg, Pa.; WGAL-TV Lancaster, Pa.; WFIL-TV, WRCV-TV, both Philadelphia.
- MILTON—Milton CATV Inc., 15 N. Front St. 3,020 subs. Installation, \$50; \$3 monthly. WPIX(TV), WCRS-TV and WNEW-TV, all New York; WRCV-TV, WFIL-TV, WCAU-TV, *WUHY-TV, all Philadelphia; WHP-TV Harrisburg, WTPA(TV) Harrisburg-York-Lebanon, all Pennsylvania; WGAL-TV Lancaster, Pa.
- *MINERSVILLE—Minersville Trans-Video, 305 Sunbury St. 544-2714. W. G. Dimmerling, mgr. 1,600 subs. Installation, \$19.50; \$3.75 monthly. WRCV-TV, WFIL-TV, WCAU-TV, all Philadelphia; WGAL-TV Lancaster, Pa.; WCRS-TV, WOR-TV, WNEW-TV and WPIX(TV), all New York. See TV Communications Corp.
- *MONTGOMERY—Montgomery Video Corp., 18 W. Houston Ave. F. N. Marquardt, pres. 520 subscribers. 5 channels.
- MOUNT UNION—Mt. Union Antenna Co. 10 S. Jefferson St. John H. Kinsloe Jr., pres. 1,230 subs. Installation, \$85.55; \$3.50 monthly. KDKA-TV Pittsburgh, WTPA(TV) Harrisburg, WFBG-TV Altoona, WJAC-TV Johnstown, WGAL-TV Lancaster, all Pennsylvania.
- MUNCY—Muncy Tv Corp., 16 W. Water St. NESQUEHONING—Nesquehoning Electronics Inc. 102 E. Catawissa St. 669-9171. Frank Mitchell, owner-pres. 750 subs. Installation, \$62.50; \$3.25 monthly. WRCV-TV, WFIL-TV, WCAU-TV, all Philadelphia; WPIX(TV), WNEW-TV, both New York; bkngd music; FM. Began 1949.
- NEW MILFORD—Wilmarthis TV, 286 Main St. (717) 465-3763. Howard Wilmarth, owner. 141 subs; 300 poten subs. Installation, \$50; \$4 monthly. WNBK-TV, WINR-TV, both Binghamton, N. Y.; WNEP-TV, WDAU-TV, WBRE-TV Scranton-Wilkes-Barre, Pa.; FM.
- NEWPORT—Newport Tv Co., 431 Walnut St. 567-3616. Glenn S. Laverty Sr., pres. 435 subs; 500 poten subs. Installation, \$35; \$3.50 monthly. WMAR-TV Baltimore; WGAL-TV Lancaster, Pa.; WLYH-TV Lebanon-Lancaster, Pa.; WTPA(TV) Harrisburg, Pa.; WRCV-TV Philadelphia, Began 1952.
- NORTHHAMPTON—Twin County Trans-Video Inc. 2019 Main St. (Also serves Cementon, Catawauqua, Coplay and Hockendauqua.)
- *OIL CITY—Oil City Tv Cable Co., 4 State St. 645-3701. T. A. Rose Jr., pres. 4,500 subs. WTAE(TV), *WQED-TV, KDKA-TV, WIIC(TV), all Pittsburgh; WJAC-TV Johnstown, Pa.; WSEE-TV, WICU-TV, both Erie, Pa. See National Trans-Video Inc.
- PALMERTON-JIM THORDE-LEIGHTON-PARRYVILLE—Carbon Cable TV Inc. 2d and South Sts., Leighton, Pa. (215) 377-2250 or 826-2551. C. E. Reinhard, pres. 5,200 subs; 6,500 poten subs. Installation, \$5; \$3.95 monthly. WFIL-TV, WCAU-TV and WRCV-TV, all Philadelphia; WOR-TV, WNEW-TV and WPIX(TV), all New York; WDAU-TV and WNEP-TV, both Scranton, Pa.; WBRE-TV Wilkes-Barre, Pa.; bkngd music; originates programming. Began 1951.
- PARRYVILLE—Carbon Cable TV Inc. 2nd & South Sts., Leighton, Pa.
- PICTURE ROCKS—Cable TV System Inc. (See Hughesville)
- PHILADELPHIA—Radio Broadcasting Co. 1711 Vine St. (not under construction). Locust 3-0239. Leon S. Gross, project engr. 10,000 poten subs. To originate programs. Rose L. Gross, pres; Leon S. Gross, sec & treas.
- PHILLIPSBURG—Moshannon Valley TV Cable Co. 109 N. Front St.
- PINE GROVE—Pine Grove Tv Cable Service, 19 W. Pottsville St. (217) 345-8440. Ted Gibson, engr & ptrn. 685 subs; 1,200 poten subs. Installation, \$5; \$4 monthly. 12 channels, wthr, bkngd music.
- PLYMOUTH—The Shickshinny Tv Co., 141 W. Shawnee Ave.
- PORT ALLEGHANY—Port TV Cable Inc., 18 Main St.
- PORT CLINTON—Port Clinton TV Cable Assn. Main St. 19549. 562-8070, Hamburg, Pa. Wilson Snayberger, pres. 55 subs. No installation fee; \$1.25 monthly. WMAR-TV Baltimore; WRCV-TV, WFIL-TV, WCAU-TV, all Philadelphia; WGAL-TV Lancaster, Pa.
- POTTSVILLE—Lycoming Tv Corp., 1806 W. Norwegian St.
- *POTTSVILLE—Pottsville Trans-Video (Television Communications Corp.), 2d and Laurel Sts. MA 2-2161. W. G. Dimmerling, mgr. 5,550 subs. Installation, \$19.50; \$4.50 monthly. WRCV-TV, WFIL-TV, WCAU-TV, all Philadelphia; WGAL-TV Lancaster, Pa.; WCRS-TV, WOR-TV, WNEW-TV, WPIX(TV), all New York. See TV Communications Corp.
- *POTTSVILLE—S. L. Tv Corp., 606 Thompson Bldg. Melvin H. Jenkins, sec. 294 subscribers. 5 channels.
- *POTTSVILLE—Wire Tele-View Corp., 428 E. Norwegian St. 622-4501. Clarence F. Schoffstall, pres. 1,100 subs. Installation, \$125; \$3.75 monthly. WCAU-TV, WRCV-TV and WFIL-TV, all Philadelphia; WGAL-TV Lancaster, Pa.; WBRE-TV, WDAU-TV, both Wilkes-Barre and Scranton, Pa.; WLYH-TV Lebanon-Lancaster, Pa.; WHP-TV Harrisburg, Pa.; WHYY-TV Wilmington, Del. and WPIX(TV) New York.
- RALSTON—Ralston Community TV Assn. Hugh Lucas, pres. 100 subs; 105 poten subs. Installation, \$105; \$2 monthly. WDAU-TV, WBRE-TV, both Scranton-Wilkes-Barre, Pa.; WPTV-TV Harrisburg, Pa.
- REEDSVILLE—Herman Electric, 25 S. Main St. Northfield 7-2712. H. W. Herman, owner. 350 subs; 650 poten subs. Installation, \$25; \$3.89 monthly. WFBG-TV Altoona, Pa.; WJAC-TV Johnstown, Pa.; WGAL-TV Lancaster, Pa.; WHP-TV, WTPA(TV), both Harrisburg, Pa.; FM.
- RENOVO—Greater Renovo Tv Corp., 704 Erie Ave. Ray Rathmell, treas-mgr. 950 subscribers. 3 channels: WFBG-TV Altoona, Pa.; WNEP-TV Scranton, Pa.; WBRE-TV Wilkes-Barre, Pa.; background music.
- *RIDGWAY—Ridgway Tv Co., 200 W. Main St. Ralph C. Possinger, mgr. 1335 subscribers. 4 channels.
- RONCEVERTE—Ronceverte Tv Corp. John R. Larue.
- *SAGERTOWN—Sagertown Community Antenna, P. O. Box 345. L. D. Johnson, pres. 250 subs. Installation, \$110 or \$20; \$2.50 or \$4 monthly. WEWS(TV), KYW-TV and WJW-TV, all Cleveland; WSEE(TV) and WICU-TV, both Erie, Pa. Began 1951.
- *ST. CLAIR—St. Clair Tv Corp., 15 S. 2nd St. Charles I. Meil, pres. 507 subscribers. 5 channels.
- *SAYRE—Valley Tv Cable Co., 137 W. Lockhart St. 883-9260. Bird Sumner, pres; Alice Stephens, mgr. 2,000 subscribers. Installation fee \$45, monthly rate \$3.50. 8 channels: WDAU-TV Scranton, Pa.; WNBK-TV Binghamton, N. Y.; WBRE-TV Wilkes-Barre, Pa.; WSYE-TV Elmira, N. Y.; WNYS(TV) Syracuse, N. Y.; WPIX(TV), WOR-TV and WNEW-TV, all New York. See Multiple Own.
- *SCHUYLKILL HAVEN—Schuylkill Haven Trans-Video (Television Communications Corp.), 101 E. Main St. 385-1750. W. G. Dimmerling, mgr. 2,250 subs. Installation fee \$19.50, monthly rate \$3.75. 8 channels: WRCV-TV, WFIL-TV and WCAU-TV, all Philadelphia; WGAL-TV Lancaster, Pa.; WCRS-TV, WOR-TV, WNEW-TV and WPIX(TV), all New York. See Multiple Own.
- SELINGSGROVE—Municipal TV Corp., 8 W. Pine St., (717) 374-6921. Daniel W. Kearney, sec. 1,895 subs. Installation, \$20; \$3.50 monthly. WFBG-TV Altoona, Pa.; WGAL-TV Lancaster, Pa.; WDAU-TV Scranton, Pa.; WBRE-TV Wilkes-Barre, Pa. See Multiple Own.
- SHAMOKIN—Eastern Pennsylvania Relay Stations Inc. 313 N. Shamokin St. WFIL-TV Philadelphia; WPIX-TV, WCRS-TV, both New York; WGAC-TV Lancaster, Pa.; WBRE-TV Wilkes-Barre-Scranton, Pa.; WDAU-TV Scranton-Wilkes-Barre, Pa.

SHAMOKIN—Tv Extension Corp., 715 W. Walnut St. WFIL-TV Philadelphia, WPXI-TV, WABC-TV, both New York; WGAL-TV Lancaster, Pa.; WBRE-TV Wilkes-Barre-Scranton; WDAU-TV Scranton-Wilkes-Barre.

SHINGLEHOUSE—Palmer Electric Co.

***SLATINGTON**—Kern's Electric & Tv Antenna Inc., 619 Main St. Lawrence J. Kern, pres. 800 subscribers. Installation fee \$39.90 or \$9.90 monthly rate \$3.50 or \$4.95. 5 channels: WRCV-TV, WFIL-TV and WCAU-TV, all Philadelphia; WOR-TV and WPXI (TV), both New York.

SMETHPORT—Marvin St. TV Assn., 902 W. Knight.

SMETHPORT—Palmer Electric Co., 215 W. Main St. R. K. Palmer, owner. 270 subscribers. 4 channels.

SOUTH RENOVO—South Renovo Tv Assoc.

SOUTH WILLIAMSPORT—Lycoming TV Corp. WPXI-TV, WCBS-TV, WNEW-TV, all New York; WHP-TV Harrisburg, Pa.; WGAL-TV Lancaster, Pa.; WDAU-TV, WNEP-TV, both Scranton-Wilkes-Barre, Pa.; WBRE-TV Wilkes-Barre-Scranton.

***STATE COLLEGE**—Centre Video Corp., P. O. Box 824, James R. Palmer, pres. 3,750 subs.; 7,500 poten subs. Installation, \$5; \$4.50 monthly. WFBG-TV Altoona, Pa.; WJAC-TV Johnstown, Pa.; WGAL-TV Lancaster, Pa.; WNEP-TV Scranton, WHP-TV Harrisburg, WDAU-TV Scranton-Wilkes-Barre, all Pennsylvania; FM. See C-COR Electronics Corp.

STROUDSBURG—Blue Ridge Broadcasters Inc. Carbon Cable TV Inc., Leighton, Pa.

***SUNBURY**—B.K.P. Tv Systems Inc., 108 S. 10th St. John J. Barni Jr., pres. 2,000 subs. 5 channels. See Municipal TV Corp.

SUSQUEHANNA—Tri-Boro Cablevision, 123 Erie Ave. 853-3914, William J. Schwartz, owner & mgr; 700 subs.; 1,100 poten subs. Installation, \$35; \$3 monthly. WNEF-TV, WBJA-TV, WINR-TV, all Binghamton, N. Y.; WDAU-TV, WBRE-TV, WNEP-TV all Scranton and Wilkes-Barre, Pa.

***TAMAQUA**—Service Electric Tv Inc., 121 W. Broad St. John Walonovich, owner. 2,617 subs. WPXI-TV, WOR-TV, both New York; WGAL-TV Lancaster, Pa.; WFIL-TV, WCAU-TV, WRCV-TV, all Philadelphia. See Multiple Own.

TIDIOUTE—Moore's Tv Cable, 117 Main St. IV 4-3211, Ernest Moore, owner. 260 subs.; 300 poten subs. Installation, \$30; \$3.50 monthly. WBEN-TV and WKBW-TV, both Buffalo, N. Y.; WJAC-TV Johnstown and WICU-TV Erie, both Pennsylvania.

TIONESTA—Tionesta Tv Cable Co.

TITUSVILLE—South Side Cable Co., 502 Allen St.

***TITUSVILLE**—Titusville Cable Tv Inc., 112 E. Central Ave. (814) 823-9071, A. D. Carlson, pres. 1,500 subs.; 2,300 poten subs. Installation, \$62.50; \$3.50 monthly. WBEN-TV Buffalo, WYT(TV) and WDKM-TV, both Youngstown, Ohio; KDKA-TV and WIIC(TV), both Pittsburgh; WSEE(TV) and WICU-TV, both Erie, and WJAC-TV Johnstown, both Pa.

***TOWANDA**—Towanda Cablevision Co., 300 Main St. (717) 265-3914, James R. Palmer, pres. 975 subs.; 1,250 poten subs. Installation, \$5; \$4.50 monthly. WNEP-TV, WDAU-TV, both Scranton, Pa.; WBRE-TV Wilkes-Barre, Pa.; WNEF-TV Binghamton, N. Y.; WSYE-TV Elmira, N. Y.; FM. See C-COR Electronics.

TREMONT—Wire Teleview. WLYH-TV Lebanon-Lancaster, WGAL-TV Lancaster, WFIL-TV, WCAU-TV, WRCV-TV all Philadelphia.

TROY—Troy Tv Cable Co., 403A Elmira St. 297-3189, Louis Kilgore, mgr. 340 subs.; 375 poten subs. Installation, \$79.95; \$3.75 monthly. WNEF-TV, WINR-TV and WBJA-TV, all Binghamton, N. Y.; WSYE-TV Elmira-Corning, N. Y.; WDAU-TV Scranton-Wilkes-Barre, Pa.; bkgnd music, FM. Began May 1, 1958.

***TYRONE**—Susquehanna Valley TV Corp. 10th & Logan Sts. (814) 684-2151, Bill Vogel, gen mgr. 950 subs.; 2,000 poten subs. Installation, \$19.95; \$3.50 monthly. WGAL-TV Lancaster, WTAE(TV) Pittsburgh; WFBG-TV Altoona, WJAC-TV Johnstown; WNEP-TV Scranton-Wilkes-Barre; WBRE-TV Wilkes-Barre-Scranton; WGMR-FM Tyrone, all Pennsylvania. See Cox Cablevision Corp.

WARREN—Hemlock St. TV. 42 Hemlock St. 723-9752, J. Champion, pres. 33 subs. Installation, \$75; \$2 monthly. WBEN-TV, WKBW-TV, both Buffalo, N. Y.; WICU-TV Erie, Pa.

WARREN—Park Street Tv Assoc., 21 Park St. (814) 723-5416, J. A. Schutz, pres. 75 subs. Installation, \$75; \$2.50 monthly. WBEN-TV and WKBW-TV, both Buffalo; WICU-TV Erie and WJAC-TV Johnstown, both Pa.

WARREN—Tanner Hill Tv Assn., 100 Home St.

WARREN—Warren County Tv Assn., 503 Conewango St.

***WARREN**—Warren Tv Corp. (Television Communications Corp.), 220 Liberty St. (814) 723-7900, Gail Park, mgr. 3,600 subs. Installation, \$9.95; \$5.95 monthly. WBEN-TV, WGR-TV and WKBW-TV, all Buffalo; WICU-TV Erie, Pa.; CHCH-TV Hamilton, Ont. See TV Communications Corp.

WATSONTOWN—Watson town CATV Inc., 224 Main St. 975 subs. Installation, \$50; \$3 monthly. 5 channels.

WAYMART-CARBONDALE—Community Tv Cable Systems.

WELLSBORO—Reeds Tv Cable Co., 37 Main St. WBJA-TV, WNEF-TV, both Binghamton, N. Y.; WBEN-TV Buffalo, N. Y.; WSYE-TV Elmira, N. Y.; WOR-TV, WPXI-TV, WNEW-TV, WNEW-TV all New York.

WEST HICKORY—West Hickory Television Co. (814) 463-7710, Jerome M. Hinkle, pres. 75 subs.; 150 poten subs. Installation, \$35; \$3 monthly. KDKA-TV, WTAE(TV) both Pittsburgh; WICU-TV Erie, WJAC-TV Johnstown, all Pennsylvania.

***WILKES-BARRE**—Teleservice Co. 153 S. Main. WCAU-TV, WFIL-TV, WRCV-TV, all Philadelphia; WOR-TV, WPXI (TV), WNEW-TV, WCBS-TV, all New York. See Service Electric Tv Cable.

WILLIAMSBURG—Williamsburg Antenna Co. High St. S. J. Zimmerman, mgr. 312 subs.; 525 poten subs. Installation, \$37.50; \$2.50 monthly. KDKA-TV Pittsburgh, WJAC-TV Johnstown, WGAL-TV Lancaster, WFBG-TV Altoona, all Pennsylvania; WSWA-TV Harrisonburg, Va. Began Dec. 10, 1964.

WILLIAMSPORT—Lycoming Tv Cable Corp. 1429 W. Southern Ave.

***WILLIAMSPORT**—Williamsport Cable Co., 443 William St. John B. Roskowski, mgr. 14,000 subs. No installation fee; \$3.50 monthly. WFBG-TV Altoona, WGAL-TV Lancaster, WDAU-TV and WNEP-TV, both Scranton, WBRE-TV Wilkes-Barre, all Pa. See National General Corp.

YOUNGSMILLE—Youngsville Tv Corp., 216 W. Main St.

SOUTH CAROLINA

***CONWAY**—Tv Cable Co. (Trehan Corp.), 808 N. Kings Highway, Myrtle Beach, S. C. G. Richard Shafto, pres. 280 subs.; 2,400 poten subs. See Trehan Corp.

FLORENCE—Cablevision Co. of Florence, 179 N. Irby St., Box 8. (803) 662-8191, John Raines, mgr. 1,100 subs.; 6,000 poten subs. Installation, \$7.50; \$5.50 monthly. WIS-TV, WNOK-TV both Columbia; WCSC-TV, WUSN-TV, both Charleston; WBTW(TV) Florence, all South Carolina; WSOC-TV Charlotte, N. C.; wthr. FM. See Broadcasting Co. of the South.

***MYRTLE BEACH**—Television Cable Co., (Trehan Corp.), 808 N. Kings Highway. 448-7065, G. Richard Shafto, pres; John C. Thorne, mgr. 1,210 subs.; 2,300 poten subs. Installation, \$10; \$5.95 monthly. WCSC-TV and WUSN(TV), both Charleston, WBTW(TV) Florence and

WIS-TV Columbia, all South Carolina; WECT(TV) Wilmington, N. C.; bkgnd music. See Trehan Corp.

***ROCK HILL**—Catawba Services Inc., Box 711, Talbot Patrick, pres.

***SUMTER**—Cablevision Co. of Sumter, 102 Westwood Dr. Leonard M. Bush, mgr.

SOUTH DAKOTA

CHAMBERLAIN—Missouri Valley TV Co. (605) 734-5662, T. H. Stern, pres. 160 subs.; 250 poten subs. Installation, \$25; \$3.50 monthly. KPLO-TV, Reliance, KORN-TV Mitchell, both South Dakota.

DEADWOOD-LEAD—Western Tv System, Box 427. 578-2610, H. Jacobsen, pres. 385 subs.; 3,400 poten subs. Installation, \$5; \$5 monthly. KTWO-TV Casper, Wyo.; KOTA-TV, KRSD, both Rapid City, S. Dak.; KDIX-TV Dickinson, N. Dak.; wthr. Originates local sports programs, commercials. Began 1955.

LEAD—See Deadwood.

***RAPID CITY**—Midwest Video Corp., 1255 Tower Bldg., Little Rock, Ark. G. R. Morrell, vp. 4,471 subs. KBTV(TV), KLZ-TV, KOA-TV all Denver. See Multiple Own.

TENNESSEE

ELIZABETHTON—National Trans-Video Inc. 500 subs. See Multiple Own.

***ERWIN**—C&M Tv Cable Co., 217 S. Main St. 742-8851, C. A. Hale, mgr & owner. 1,000 subs.; 1,500 poten subs. No installation fee; \$3.50 monthly. WJHL-TV Johnson City, Tenn.; WCYB-TV Bristol, Va.; WATE-TV Knoxville, Tenn.; WBT(TV) Charlotte, WLOS-TV Asheville, both North Carolina.

***FAYETTEVILLE**—Fayetteville Community Tv (Rowley United Pension Fund), 106 W. Market St. 433-3153, R. E. Rutherford, mgr. 1,075 subs. Installation, \$19.95; \$5 monthly. WDEF-TV and WTVG(TV), Chattanooga; WLAC-TV, *WDCN-TV, WSIX-TV, WSM-TV, all Nashville; WMSL-TV Decatur, Ala.; WAFG-TV Huntsville, Ala.; bkgnd music. See Multiple Own.

***JOHNSON CITY**—Tv Cable Co., 407 W. Walnut St. WA 8-5042, T. A. Rose Jr., pres. 2,600 subs. WBT(TV) Charlotte and WLOS-TV Asheville, both N. C.; WATE-TV Knoxville and WJHL-TV Johnson City, Tenn.; WCYB-TV Bristol, Va.; bkgnd music. See National Trans-Video Corp.

KINGSPORT—Television Cable Corp., 235 E. Claremont St. 246-8851, W. Kyle Huddle, pres. 2,200 subs.; 7,000 poten subs. No installation fee; \$5 monthly. WLOS-TV Asheville, WBT(TV) Charlotte, both North Carolina; WFBG-TV Greenville, S. C.; WCYB-TV Bristol, WJHL-TV Johnson City, both Tennessee; FM.

LaFOLLETTE—Tennessee TV Cable Co. Dick Jones, mgr.

MORRISTOWN—National Trans-Video Inc. 500 subs. See Multiple Own.

***PULASKI**—Pulaski Cable Tv (Rowley United Pension Fund). See Multiple Own.

RED BOILING SPRINGS—Edmunton Cable TV, Route 3. H. L. Walters, pres.

ROGERSVILLE—City Cable Co. S. Depot St. 456-9976, W. M. Palmer, pres. 1,000 poten subs. Installation, \$29.95; \$4.85 monthly. WFBG-TV Greenville, S. C.; WCYB-TV Bristol, Va.; WBR-TV, WATE-TV, both Knoxville, Tenn.; WJHL-TV Johnson City, Tenn.; WLOS-TV Asheville, N. C.; FM, wthr. Originates programs. Also owns Abingdon Cable Co., Abingdon, Va.

I THINK I NEED TVC'S CATALOG



If you don't have our catalog, you're missing a good bet. A 5c stamp brings you THE finest catalog going . . . over 100 pages, indexed and fully illustrated. It offers you everything you could need to build, operate, or maintain a CATV system. It opens the door to the highest quality and the fastest service. If a 5c stamp is too expensive, use a 4c postcard.

BOX 38, CARLISLE, PENNA.
Phone 717-243-4918

"The place to buy EVERYTHING
for your CATV SYSTEM"



formerly TELCO

CATV

***UNION CITY—**Union City Cablevision Inc., 201 W. Church St. Calvin G. Heisler, pres. 7 channels.

TEXAS

ABILENE—TV Cable Service of Abilene, Box 519, Bill Wright, exec vp.

***ALICE—**Alice Cable TV, 56 S. Adams St. Mohawk 4-6548. Williams C. Cunningham pres. 5,000 poten subs. Installation, \$15; \$5.95 monthly. KENS-TV, KONO-TV, WOAI-TV all San Antonio, Tex.; KZTV-TV, KIII-TV, KRIS-TV all Corpus Christi, Tex.; wthr, bkngd music. Began Nov. 1, 1963.

***ALPINE—**Alpine TV Cable Inc., 308 E. Avenue E. TE 7-2300. Wallace I. Neu, mgr. 800 subs; 1,000 poten subs. Installation, \$15; \$6.50 monthly. KTSM-TV El Paso, KMID-TV Midland, KVKM-TV Monahans, KOSA-TV Odessa, all Texas; bkngd music; FM, William J. Sohl, owner.

***AUSTIN—**Capital Cable Co. See Midwest Video Corp.

***AUSTIN—**TV Cable of Austin, Box 7756. See Capital Cable Co., Austin. KONO-TV, KWEX-TV, WOAI-TV, KENS-TV, KLRN-TV all San Antonio, Tex.; KTBC-TV Austin, Tex.

BALLINGER—International Cablevision. 975 subs. Began March 1, 1961. See Multiple Own.

BONHAM—Vumore Co. 508 N. Main. 583-2088. Don Bridgman, mgr tech. 700 subs. Installation, \$5; \$5 monthly. KXII-TV Ardmore, Okla.-Sherman-Denison, Tex.; KRLD-TV Dallas-Ft. Worth, WRAP-TV, KTVT-TV both Ft. Worth-Dallas; KIXL-FM Dallas. See Multiple Own.

***BRADY—**Tv Enterprises Ltd., Box 8. John P. Threadgill, gen ptrn. 1,300 subs. Installation, \$25; \$6.50 monthly. KRLD-TV and WFAA-TV, both Dallas; KTVT-TV Ft. Worth; KRBC-TV Abilene and KTBC-TV Austin, both Texas; FM. See Multiple Own.

***BROWNWOOD—**Brownwood Tv Cable Service Inc., 91 Bluffview Dr. Louis R. Eddins Jr., mgr. 2960 subscribers. 5 channels: KRBC-TV Abilene, Tex.; KRLD-TV, WFAA-TV, both Dallas, Tex.; KTVT-TV (TV), WBAP-TV, both Fort Worth, Tex.; bkngd music.

***BRYAN—**Midwest Video Inc., 3519 Texas Ave. G. R. Morrell, vp. See Midwest Video Corp.

***CANADIAN—**Tv Cable Service, Box 65. William J. Jackson, pres. 375 subs. KGNC-TV, KFDDA-TV, KXII-TV all Amarillo, Tex.

CHILDRESS—Vumore Co., 241 Commerce. Webster 7-4202. Frances Stevens, mgr. 1,300 subs; 1,650 poten subs. No installation fee; \$7 monthly. KGNC-TV, KVII-TV, KFDDA-TV, all Amarillo, Tex.; KFDX-TV Wichita Falls, Tex.; bkngd music. See Multiple Own.

***CISCO-EASTLAND-RANGER—**Southern TV Systems Corp. 1,360 subs. Installation, \$10; \$6 monthly. Began 1960. See TeleSystems Corp.

CLARENDON—Cable TV of Clarendon.

CLARKSVILLE—Tele-Vue of Clarksville Inc. 285 subs. KRLD-TV, WFAA-TV, KTVT-TV all Dallas-Ft. Worth; WBAP-TV Ft. Worth; KTBS-TV, KSLA-TV, both Shreveport, La.; KTAL-TV Shreveport, La.-Texarkana, Tex. See Frontier Theaters Inc.

***CLARKSVILLE—**Clarksville Cable TV Co. H. J. Griffith, pres. 7 channels.

***COLORADO CITY—**Frontier Electronics. 450 subs. Installation, \$16.75; \$6.75 monthly. Began April 1962. See TeleSystems Corp.

***COLEMAN—**Tv Cable Service, Box 953. Charles Nolen, co-owner. 500 subscribers. 4 channels: WFAA-TV, KTVT-TV and WFAA-TV, all Dallas-Ft. Worth; KRBC-TV Abilene, Tex.; local weather.

***COMANCHE—**TV Cable Service (Midwestern Inc.), Box 46. 356-2684. C. E. Tabor, pres. 1,000 subs. \$10 deposit, \$4.95 monthly. WRAP-TV and KTVT-TV, both Ft. Worth; WFAA-TV and KRLD-TV, both Dallas; KRBC-TV Abilene, Tex.; bkngd music; FM. See Dublin, Tex.

CORSICANA—Central Texas TV Cable Corp., 1104 Oaklawn Dr. TR 3-4136. Ray Barnes, mgr. 2,000 poten subs. Installation, \$5.50; \$4.95 monthly. *KERA-TV, WFAA-TV, KRLD-TV, all Dallas-Ft. Worth; KTVT-TV, WBAP-TV, both Ft. Worth-Dallas; KLT-TV Tyler; KCEN-TV, Temple, KWTX-TV Waco, all Texas. Francis & James Winters, Mexia, Tex.; Jack Young & Ray Barnes, Corsicana, Tex., owners.

CRYSTAL CITY—Wintergarden Tv Service Co.

DALHART—See D. H. (Bunk) Dodson, Multiple Own.

***DE LEON—**Community TV Inc., 102 Texas St. 4905. Robert F. Kay, mgr. 250 subs. Installation, \$15; \$6 monthly. WBAP-TV and KTVT-TV, both Ft. Worth; WFAA-TV and KRLD-TV, both Dallas; KRBC-TV Abilene, Tex.; bkngd music.

***DEL RIO-LLANO—**Westex Cable Corp., 312 Pecan. Jack R. Crosby, pres. 3,200 subs. KENS-TV, KONO-TV, KWEX-TV, WOAI-TV, all San Antonio. See TeleSystems Corp.

***DENISON—**Better TV Inc. 500 W. Main. DENISON—Vumore Co., 116 S. Fannin. Cozette Ridenour, mgr. 2092 subs. 5 channels. See Multiple Own.

DENVER CITY—D. C. Cable Tv (Central Communications Inc.), 308 N. Main St. 592-3114. Joe L. Harris and Don R. Mansell, owners. 700 subscribers. Installation fee \$18, monthly rate \$6. 4 channels: KSVS-TV Roswell, N. M.; KOSA-TV Odessa, Tex.; KCBF-TV and KLBK-TV, both Lubbock, Tex. Also owns system in Seminole, Tex.

DIMMITT—Dimmitt TV Cable Co., Box 951. (806) 647-3033. Elton Singer, pres. 300 subs; 900 poten subs. No installation fee; \$6 monthly. KGNC-TV, KVII-TV, KFDDA-TV, all Amarillo, Tex.; KCBF-TV, KLBK-TV, both Lubbock, Tex.; KGNC-TV, KDHN Dimmitt; wthr; originates programs.

DUBLIN—TV Cable Service (Midwestern Inc.), Box 267. GI 5-2666. C. E. Tabor, pres. 100 subscribers. \$10 deposit, monthly rate \$4.95. 5 channels: WBAP-TV & KTVT-TV, both Ft. Worth; KRLD-TV and WFAA-TV, both Dallas; KWTX-TV Waco, Tex.; background music. Also owns system in Comanche, Tex.

***EAGLE PASS—**Rio Grande Tv Cable Co., 435 Jefferson St. H. T. Harper, pres. 1,200 subs. \$7.40 monthly. KONO-TV, KWEX-TV, WOAI-TV, KENS-TV, all San Antonio, Tex. Began September 1959. See TeleSystems Corp.

***EASTLAND—**(See Cisco).

EL DORADO—Divide Cable Corp. KONO-TV San Antonio, Tex.; KMID-TV Midland, Tex.; KACB-TV, KCTV-TV, both San Angelo, Tex.

EDNA—Cable-Vision Ltd. See Multiple Own.

FORT STOCKTON—Fort Stockton Inc. See Frontier Theaters Inc.

FRIONA—Friona Clearview Co.

GANADO—CableVision Ltd. See Multiple Own.

GATESVILLE—Cable-Vision Ltd., 117 N. 7th St. UN 5-5315. Louis Bone, owner. Installation fee \$2, monthly rate \$4. 5 channels: KRLD-TV and WFAA-TV, both Dallas; KWTV-TV Ft. Worth-Dallas, KWTX-TV Waco, KCEN-TV Temple-Waco, all Texas; FM. See Multiple Own.

GOLDTHWAITE—Cablevision Ltd., See Multiple Own.

***GRAHAM—**Texas Video Inc. 602 Oak. See American Cablevision Co.

***JACKSONVILLE—**Tv Cable Service Inc., 210 E. Rusk St. 8122. J. E. Mankin, gen mgr. 1,290 subs; 1,800 poten subs. No installation fee; \$4.75 monthly. WFAA-TV and KRLD-TV, both Dallas; WBAP-TV and KTVT-TV, both Ft. Worth; KLT-TV (TV), Tyler, Tex. See Multiple Own.

KERRVILLE—Tv Enterprises Ltd., Box 8. Brady, Tex. Ly 7-2180. John P. Threadgill, gen ptrn. 2,300 subs. Installation, \$25; \$5 monthly. KTBC-TV Austin, Tex.; WOAI-TV, KONO-TV, KENS-TV and KLRN-TV, all San Antonio, Tex.; KITY(FM) San Antonio. See Multiple Own.

***LAMPASAS—**Community Tv Inc., 102 Texas St. Maurice Nixon, pres. 100 subscribers. 5 channels. LAMPASAS—Tele-Vue of Lampasas Inc. See Vumore.

***LAREDO—**Cotulla Cable TV Inc., Box 1072. E. A. Leonard Jr. LAREDO—Vumore Co. of Laredo. 916 Hidalgo St. 2,000 subs; 4,000 poten subs. No installation fee; \$7 monthly. See Rowley United Theaters Inc.

LLANO—(See Del Rio).

***LORAIN—**Loraine Cable TV. 50 subs. \$5 monthly. Began September 1959. See TeleSystems Corp.

LUFKIN—Vumore Co. of Lufkin, 611 S. 1st. Neptune 2-1717. Pete Kempf, div supvr. 1,500 subs; 3,000 poten subs. No installation fee; \$5.95 monthly. KPRC-TV, KTRK-TV, KHOU-TV, all Houston; KTRF-TV Lufkin, Tex.; KTBS-TV, KSLA-TV, both Shreveport, La.; FM. See Vumore Co.

MADISONVILLE—Madisonville Cable Corp. KHOU-TV, KPRC-TV, KTRK-TV, all Houston.

MARBLE FALLS—Marble Falls TV Cable Co. 70 subs. KONO-TV, KENS-TV, *KLRN-TV, WOAI-TV, all San Antonio, Tex.; KTBC-TV Austin, Tex. See TeleSystems Corp.

MARFA—Marfa Tv Cable Inc. PA 9-4141. E. K. Beanland, mgr. 300 subscribers. Installation fee \$19, monthly rate \$6. 3 channels: KOSA-TV Odessa, KTSM-TV El Paso and KVKM-TV Monahans, all Texas.

MARLIN—TV Enterprises Inc. See Multiple Own.

MATADOR—Tv Signal Service Co., P. O. Box 935. Paducah, Tex. (817) 492-3116. V. L. Hutchinson, owner-partner. 250 subs; 275 poten subs. No installation fee; \$6 monthly. KLBK-TV and KCBF-TV, both Lubbock, KFDX-TV Wichita Falls, Tex.; KPDA-TV, KVII-TV, both Amarillo, Tex.; KUOP-FM Plainview, Tex.; bkngd music. Began November 1957. See Multiple Own.

MEMPHIS—Vumore Co., 413 Main. 259-2436. Keith Cunningham, mgr. 800 subs; 875 poten subs. No installation fee, \$7 monthly. KGNC-TV, KFDDA-TV, KVII-TV all Amarillo, Tex.; KGNC-FM, wthr. Began 1956. See Vumore Co.

MENARD—Ray C. Durgan TV Cable Corp., Bevans St. (915) Express 6-4349. Ray C. Durgan, pres. 268 subs; 300 poten subs. Installation, \$7.50; \$7.50 monthly. KCTV-TV and KACB-TV, both San Angelo, and KENS-TV San Antonio, both Texas; KITY(FM) San Angelo. Began November 1958.

MINEOLA—TCA. 310 subs. See Multiple Own.

***MINERAL WELLS—**Community Aerial System, 400 N. Oak St. FA 5-5101. Maurice Nixon, pres. 1,600 subscribers. Installation fee \$5, monthly rate \$3.85. 5 channels: KRLD-TV and WFAA-TV, both Dallas; WBAP-TV and KTVT-TV, both Ft. Worth; *KERA-TV Dallas; originates some programming.

***MULESHOE—**Muleshoe Antenna Inc., 107 E. Third. Norman Hennig, pres. 597 subscribers. 5 channels: KCBF-TV & KLBK-TV, both Lubbock; KFDDA-TV, KGNC-TV & KVII-TV, both Amarillo, all Texas.

NACOGDOCHES—TCA. 300 subs. See Multiple Own.

***OZONA—**Ozona Tv System, P. O. Box 596. 392-2012. Oscar Kost, mgr. 540 subscribers. 4 channels: KMID-TV Midland, Tex.; KCTV-TV San Angelo, Tex.; KOSA-TV Odessa, Tex.; KACB-TV San Angelo, Tex.

***PADUCAH—**Tv Signal Service, P. O. Box 935. V. L. Hutchinson, owner-pres. 475 subscribers. 3 channels: KSWO-TV Lawton, Okla.; KFDX-TV and KSYD-TV, both Wichita Falls, Tex.; local programming; bkngd music. See Multiple Own.

***PALACIOUS—**Palacios TV Cable Corp. 400 subs. Installation, \$65; \$4.94 monthly. KPRC-TV, KHOU-TV, KTRK-TV, all Houston. Began August 1963. See TeleSystems Corp.

***PALESTINE—**Texas Video Inc., 306 Ave. A. 723-8159. Norman A. Williams, mgr. 2,100 subs; 3,000 poten subs. Installation, \$12; \$4.75 monthly. WFAA-TV, KRLD-TV, both Dallas; WBAP-TV, KTVT-TV, both Ft. Worth; KLT-TV (TV) Tyler; KIXL-FM Dallas, all Tex. Began 1955. See American Cablevision Co.

***PARIS—**Midwest Video Corp., 128 S. Main St. G. R. Morrell, vp. 1000 subs. KRLD-TV, WFAA-TV, both Dallas-Ft. Worth; WRAP-TV, KTVT-TV, both Ft. Worth-Dallas; KXII-TV Ardmore, Okla.-Sherman-Denison, Tex. See Multiple Own.

PECOS—Pecos Cable Television Co. 104 W. 5th. HI 5-3838. Clifton H. Durham, mgr. 912 subs. Installation, \$10; \$5 monthly. KMID-TV Midland, KOSA-TV Odessa, KVKM-TV Monahans, all Tex.; bkngd music. See Frontier Theaters Inc.

***PERRYTON—**Great Plains Community Tv Co., Box 949. 435-3231. Gene Schneider, pres. 2,000 subs. \$7 monthly. KFDDA-TV, KVII-TV, both Amarillo, Tex.; KTVCTV (TV) Ensign, Kan.; bkngd music.

***PLAINVIEW—**Plainview CATV, c/o Texas State Network Inc., 8801 W. Freeway, Ft. Worth, Tex. Stan Wilson, vp.

PORT LAVACA—Vumore Co., Box 181. Keith Cunningham, mgr. 1160 subs. KZTV-TV, KRIS-TV, both Corpus Christi, Tex.; KPRC-TV, KHOU-TV, KTRK-TV, all Houston. See Multiple Own.

QUANAH—Quanah TV System. KAUZ-TV, KFDX-TV, both Wichita Falls, Tex.; KSWO-TV Lawton, Okla.; KGNC-TV, KFDDA-TV, both Amarillo, Tex.

***RANGER—**(See Cisco).

ROCKSPRINGS—Rocksprings TV Cable Co., Box 128. Carson Gilmer, pres. 90 subscribers. 3 channels.

SAN ANGELO—Texas Cablevision Corp., 24 W. Concho. (915) 653-5000. Elma C. Gunter, pres. 1,500 subs; 6,000 poten subs. Installation, \$17.50; \$5 monthly. **KACB-TV**, **KCTV(TV)**, both San Angelo; **WFAA-TV**, Dallas; **KTVT(TV)**, Ft. Worth, all Texas; FM. See International Cablevision Corp.

SAN SARA—Cable Vision Ltd. See Multiple Own.

SEMINOLE—Seminole Cable Tv (Central Communications Inc.), Box 1295. (915) PL 8-2531. Don R. Mansell, co-owner. 575 subs; 1,200 poten subs. \$6 monthly. **KLBK-TV**, **KCBD-TV**, both Lubbock; **KMID-TV**, Midland-Odessa; **KOSA-TV**, Odessa; **KVKM-TV**, Monahans, **KBFM** (FM) Lubbock, all Texas.

SHAMROCK—Shamrock Community Tv System, 214 N. Main St. J. S. Worley, mgr. 690 subscribers. 5 channels.

SHERMAN—Vumore Co. Box 296. Ernest Meredith, mgr. 930 subs. 5 channels. For other Vumore systems see Cottonwood, Ariz.

SNYDER—Snyder Community Antenna TV Inc. Box 1008. Hillcrest 3-4198. N. R. Clements, pres. 1,400 subs; 2,200 poten subs. Installation, \$6.50; \$6.50 monthly. **KLBK-TV**, **KCBD-TV**, both Lubbock; **KMID-TV**, Midland-Odessa, **KPAR-TV**, Sweetwater; **KRBC-TV**, Abilene, all Texas; FM. Began 1958. Ownership related to Wendell Mayes radio stations.

SONORA—Sonora Tv Service Inc., Box 1166. Edwin E. Sawyer, pres. 473 subs. **KONO-TV**, San Antonio; **KACB-TV**, **KCTV(TV)**, both San Angelo, Tex.

SPEARMAN—Spearman Community Tv System, 308 S. Main. J. S. Worley, mgr. 338 subscribers. 3 channels.

STAMFORD—Cable-Vision Co., Box 470. J. L. Hill Jr., pres. 60 subscribers. 5 channels.

SULPHUR SPRINGS—TCA. 303 Glover St. 885-3757. Don D. McFadden, mgr. 2,290 subs. Installation, \$15; \$4 monthly. **WFAA-TV**, **KRLD-TV**, both Dallas-Ft. Worth; **KLTV(TV)**, Tyler. **WBAP-TV**, **KTVT(TV)**, both Ft. Worth-Dallas; **KIXL-FM**, Dallas, all Texas. See Multiple Own.

TYLER—Television Cable Service Co., 222 N. Broadway. LY 2-8251. J. E. Manikin, gen mgr. 9,200 subs; 13,000 poten subs. No installation fee; \$4.50 monthly. **KRLD-TV**, **WFAA-TV**, both Dallas; **KTVT(TV)**, **WBAP-TV**, both Ft. Worth; **KLTV-TV**, Tyler; **KIXL(FM)**, **WRR-FM**, both Dallas; **KVIL-FM**, Highland Park, all Tex. See Multiple Own.

UVALDE—Uvalde Tv Cable Corp., 116 N. East St. (512) BR 8-4525. Benjamin J. Conroy Jr., pres & mgr. 2,250 subs. **KENS-TV**, ***KLRN(TV)**, **KONO-TV**, **KWEX-TV**, **WOAI-TV**, all San Antonio; FM, wthr, bkgnd music. See Effingham, Ill.

VICTORIA—Tele-Tenna Corp., 2006 Houston Highway. G. R. Morrell, vp. 1988 subs. **WOAI-TV**, **KENS-TV**, **KONO-TV**, all San Antonio; **KTRK-TV**, Houston; **KRIS-TV**, Corpus Christi, Tex.

WELLINGTON—Vumore Co. Box 192. R. H. Tyler, mgr. 614 subs. 4 channels. See Multiple Own.

WHEELER—Wheeler TV System. **KGNC-TV**, **KVII(TV)**, **KFDA-TV**, all Amarillo; **KSWB(TV)**, Elk City, Okla.

UTAH

COLUMBIA—Vetere Motor & TV Inc. See Price, Utah.

DRAYERTON—Vetere Motor & TV Inc. See Price, Utah.

MOAB—Town TV, division of Wentronics Inc. 79 N. Main St., (801) 253-4616. E. E. Drake, mgr. 1,300 subs; 1,500 poten subs. Installation, \$10 or \$15; \$7.50 monthly. **KSL-TV**, **KCPX-TV**, **KUTV(TV)** and ***KUED(TV)**, all Salt Lake City; **KSL-FM**, **KCPX-FM**, wthr. Originates local newscasts and comis. Began November 1963. See Wentronics Inc.

PRICE—East Carbon Tv Inc., 33 N. Carbon Ave. Harold Collins, mgr. 300 subscribers. 3 channels.

PRICE—Vetere Motor & TV Inc., 410 W. 1st St., N. Louis Vetere, owner. 180 subs. 5 channels. Also serves Columbia, Drayerton and Sunnyside, all Utah.

SUNNYSIDE—Vetere Motor & TV Inc. See Price, Utah.

VERNAL—Basin TV Inc., 55 E. Main. 789-1123. Cecil Massey, mgr. 1000 subscribers. Monthly rate \$3.94. 3 channels; **KCPX-TV**, **KSL-TV** and **KUTV (TV)**, all Salt Lake City; background music.

VERMONT

BARRE—Vermont Tv Inc., 63 Main St. E. Nicholas Sanguinetti, pres. 1732 subscribers. 5 channels.

BELLOWS FALLS—Bellows Falls Ca-

ble Corp. (Television Communications Corp.), 55 Square. HO 3-4596. Ronald Barrett, mgr. 1,425 subscribers. 5 channels: **WBZ-TV** and **WHDH-TV** Boston; **WMUR-TV**, Manchester, N. H.; **WRLP (TV)**, Springfield, Mass.; **WMTW-TV**, Poland Spring, Me. See Multiple Own.

BENNINGTON—Better Tv Inc. of Bennington, 317 Main St. 442-9395. Paul W. Clark, mgr. 900 subs; 3,300 poten subs. Installation, \$19.95; \$5.95 monthly. **WTIC-TV**, Hartford; **WHDH-TV** Boston; **WAST(TV)**, **WTEN(TV)**, both Albany, N. Y.; **WRGB(TV)**, ***WMHT(TV)**, both Schenectady, N. Y.; **WKTV(TV)**, Utica, N. Y.; wthr, FM. Albert J. Ricci, Keene, N. H., owner.

BONDVILLE—Manchester TV Corp. See Manchester.

BRATTLEBORO—Brattleboro Tv Inc., 49 Elliot St. F. Elliott Barber Jr., pres. 1401 subscribers. 6 channels.

BURLINGTON-ESSEX JUNCTION—Green Mt. TV Corp., 153 Cherry St. Phillips C. Lothrop, mgr. 4,469 subs. Installation, \$19.95; \$4.95 monthly. **CBMT-TV** and **CBFT-TV**, both Montreal; **CJSS-TV**, Cornwall, and **CFCF-TV**, Port Arthur, both Ontario, all Canada; **WMTW-TV**, Poland Spring, Me.; **WPTZ(TV)**, Plattsburgh and **WCAX-TV**, Burlington, Vt.; **WRGB(TV)**, Schenectady and **WAST(TV)**, Albany, both New York; bkgnd music. See TeleSystems Corp.

DORSET—Manchester TV Corp. See Manchester.

MANCHESTER—Manchester Tv Corp., Main St. (802) 362-2608. J. J. Mueller, pres-mgr. 150 subs; 400 poten subs. Installation, \$50; \$6 monthly. **WCAX-TV**, Burlington, Vt.; **WRGB-TV**, Schenectady, N. Y.; **WMTW-TV**, Poland Spring, Me.; FM.

MONTPELIER—Montpelier Television Inc., 23 Langdon St. CA 3-2852. Phillips C. Lothrop, mgr. 1,747 subs; 1,850 poten subs. Installation, \$19.95; \$4.95 monthly. **WRGB(TV)**, Schenectady, **WAST(TV)**, Albany, **WPTZ(TV)**, Plattsburgh, all New York; **WMTW-TV**, Poland Spring, Me.; **WCAX-TV**, Burlington, Vt.; FM. Began Nov. 15, 1963.

NEWPORT—Newport Cable Tv Inc., 573 E. Main St. 334-2614. Arthur H. Jones, pres. 450 subscribers. Installation fee \$35, monthly rate \$4.95. 8 channels.

NORTHFIELD—Trans-Video, 37 Park Sq. (802) 485-3811. George Goodrich, owner. 619 subs; 800 poten subs. Installation, \$14.95 or \$19.95; \$5 monthly. **WCAX-TV**, Burlington, Vt.; **WRGB(TV)**, Schenectady, N. Y.; **CBMT(TV)**, **CFCF-TV**, both Montreal; **WMTW-TV**, Poland Spring, Me.; FM.

ST. JOHNSBURY—St. Johnsbury Community TV Corp. 83 Eastern Ave. (802) 748-2870. Leon A. Story, pres. 1,704 subs; 2,000 poten subs. Installation, \$14.95; \$4.95 monthly. **WBZ-TV**, Boston, **WGAN-TV**, **WCSH-TV**, both Portland, Me.; **WMTW-TV**, Poland Springs, Me.; **WCAX-TV**, Burlington, Vt.; ***WENH-TV**, Durham, N. H.; **CBMT(TV)**, Montreal, **CHIT-TV**, Sherbrooke, Que.; FM.

SPRINGFIELD—John T. Thurber Inc. **SPRINGFIELD**—Young's Community Tv Corp., Springfield Shopping Plaza. TU 5-4551. S. R. Young, owner, 1,908 subs. Installation, \$19.50; \$4.95 monthly. 10 channels. See Multiple Own.

RUTLAND—Rutland Cable Tv Inc., 161 West St. S. E. Young, pres. 2,260 subs. Installation, \$19.50; \$4.94 monthly. 7 channels. Began November 1961. See TeleSystems Corp.

WATERBURY—Montpelier TV Inc. 130 subs. Installation, \$19.50; \$4.95 monthly. Began November 1963. See TeleSystems Corp.

WEST RUTLAND—West Rutland TV Cable Inc. 13 Blanchard Ave. S. E. Young, pres. 1,010 subs. Installation, \$19.50; \$4.95 monthly. 5 channels. Began November 1963.

WINDSOR—Windsor Community Antenna Corp., 201 Union St. F. H. Young, pres. 623 subs. 5 channels. See Multiple Own.

WINHALL—See Manchester.

WOODSTOCK—Young's Community TV. 200 subs. See Multiple Own.

VIRGINIA

ABINGDON—Abingdon Cable Inc. 277 W. Main St. W. Marion Palmer, mgr.

APPALACHIA—Twin City Cable Co. 350 subs. See PGR Enterprises.

CHARLOTTESVILLE—Jefferson Cable Corp. 1911 Monticello Rd. (703) 296-4154. Don Emerson, mgr. 1,800 subs; 6,000 poten subs. Installation, \$9.50; \$4.50 monthly. Also owns system in Waynesboro, Va.

COVINGTON-CLIFTON FORGE—Cablevision of Virginia Inc. 275 W. Main St., Covington, Hotel Jefferson Bldg., Clifton Forge. (703) 962-1184. Lou Angell, gen mgr. 1,160 subs; 5,000 poten subs. Installation, \$50; \$5.55 monthly. **WLSL-TV**, **WDBJ-TV**, both Roanoke, Va.; **WLVA-TV**, Lynchburg, Va.; **WFMY-TV**, Greensboro, N. C.; **WHIS-TV**, Bluefield, W. Va.; **WOAY-TV**, Oak Hill-Beckley, W. Va.; **WSVA-TV**, Harrisonburg, Va.; FM, wthr. Owners: Jerrold Electronics Corp., Philadelphia; M. William Adler, Washington; Sandford Randolph, Clarksburg, W. Va.; B. Cousins Jr., Fairmont, W. Va.

FREDERICKSBURG—Cablevision of Fredericksburg Inc. 317 Bridgewater St. Essex 3-6343. Gary G. Lindsay, mgr. 200 subs; 3,500 poten subs. Installation, \$10; \$4.95 monthly. **WJZ-TV**, **WBAL-TV**, **WMAR-TV**, all Baltimore; **WRC-TV**, **WTTG(TV)**, **WMAL-TV**, **WTOP-TV**, all Washington; **WTVR(TV)**, **WRVA-TV**, both Richmond, Va.

GRUNDY—TV Cable Inc. P.O. Box 768. (703) 935-2292. 1,989 subs. Installation, \$10; \$5 monthly. **WJHL-TV**, Johnson City-Kingsport, Tenn., Bristol, Va.; **WCYB-TV**, Bristol-Johnson City-Kingsport; **WSAZ-TV**, **WHTN-TV**, Huntington, **WHIS-TV**, Bluefield, all W. Va. See Reeves Broadcasting Corp.

HARRISONBURG—Harrisonburg Trans-Video Corp. (Television Communications Corp.), 14 Graham St. 434-6030. Richard Dunnells, mgr. 2,400 subs, 2,600 poten subs. Installation, \$5; \$4.50 monthly. **WTTG(TV)**, **WTOP-TV**, **WRC-TV**, all Washington, D. C.; **WSVA-TV**, Harrisonburg; **WRVA-TV**, Richmond, Va. See Multiple Own.

MARION—Home & Auto Supply Inc., 209 E. Main St.

NORTON—Twin City Cable Co. 600 subs. See PGR Enterprises.

NORFOLK—See Roanoke Rapids, N. C.

RICHLANDS-TAZEWELL—TV Cable Inc. 1416 2d St., Richlands, Va. (703) 963-8775. 920 subs; 1,400 poten subs. Installation, \$10; \$4.95 monthly. **WHIS-TV**, Bluefield, W. Va., **WCYB-TV**, Bristol, Tenn., **WDBJ-TV**, **WLSL-TV**, both Roanoke, Va.; **WOAY-TV**, Oak Hill, W. Va.; FM. See Reeves Broadcasting Corp.

RICHMOND—RAM Enterprises Inc., Box 5310. Robert A. Monroe. Under construction.

STAUNTON—Staunton Video Corp., 116 S. Lewis St. Randolph W. Tucker, pres. 1,500 subs. **WTOP-TV**, **WTTG(TV)**, both Washington; **WSVA-TV**, Harrisonburg, Va.; **WRVA-TV**, Richmond, Va.; **WXEX-TV**, Petersburg, Va.

WAYNESVILLE—See Charlottesville.

WASHINGTON

ABERDEEN—Harbor Tv Corp., 218 E. Wishkah St. Fred G. Goddard, pres. 9200 subscribers. 8 chs.; **KOMO-TV**, **KING-TV**, **KTNT-TV**, ***KCTS-TV**, all Seattle, **KTVW (TV)**, Tacoma, **KPEC-TV**, Lakewood Center, all Washington. **KOIN-TV** and **KGW-TV**, both Portland, Oregon; bkgnd music. See Cox Cablevision Corp.

BELLINGHAM—Telecable Inc., 1059 State St. 734-0850. A. J. Barrett, owner. 950 subscribers. Installation fee \$10. monthly rate \$5. 4 channels: **KING-TV**, **KOMO-TV**, **KTNT-TV** and **KIRO-TV**, all Seattle, Wash.

CHEHALIS—KELA-TV Inc. P. O. Box 827. Joe Chytil, pres. 375 subscribers. 5 channels: **KIRO-TV**, **KOMO-TV**, **KING-TV**, **KTNT-TV**, all Seattle, and **KTVW (TV)**, Tacoma, all Washington.

CHELAN—Chelan Antenna Inc. Woodin Ave. Phone 264. George W. Weeks, mgr. 675 subs; 800 poten subs. Installation, \$25; \$3.75 or \$4.75 monthly. **KHQ-TV**, **KXLY-TV**, **KREM-TV**, all Spokane, Wash. Jack McKenna, Vernon, Ore., and Gene Campbell, Kimberly, Ore., owners. See Blue Mt. TV Cable Co.

CLE ELUM—Casassa Brothers, 216 Penn Ave. Don Casassa, pres. 230 subscribers. 3 channels.

CONCRETE—Boyd's TV & Appliance, Main St. Phone 5-2020. Mr. & Mrs. Ted Boyd, owners. 34 subs; 50 poten subs. Installation, \$10; \$3.25 monthly. **KING-TV**, **KOMO-TV**, **KIRO-TV**, all Seattle, Wash.; **KTNT-TV**, Tacoma-Seattle.

CONNELL—Connell TV Co. 124 E. Franklin St. 99326. 234-3131. August Aubert, owner. 200 subs; 400 poten subs. Installation, \$10; \$4.25 monthly. **KHQ-TV**, **KXLY-TV**, **KREM-TV**, all Spokane, Wash.; **KNDU(TV)**, Richland, Wash.; **KEPR-TV**, Pasco, Wash.; **KREM-FM**, **KHQ-FM**, **KACA(FM)**, Prosser, Wash. Began December 1954.

CATV

COLFAX—Colfax Refrigeration, 122 S. Main, John K. Howard, owner-mgr, 260 subscribers, 3 channels: KHQ-TV, KREM-TV, KXLY-TV, all Spokane.

ELK RIVER—Elk River TV Inc., John N. Morris, mgr, 90 subs, Installation, \$125, \$1 monthly, KHQ-TV, KREM-TV and KXLY-TV, all Spokane, Wash.

***ELLENSBURG**—Ellensburg TV Cable, 505 N. Pearl St., Mrs. Frank M. Russell, pres, 2,100 subs, 1 channels, See PGR Enterprises.

ELMER CITY—Audiovision Service Co., Box 251, 99124, (509) 633-0637, Wm. F. Ford, owner, 100 subs, 250 poten subs, Installation, \$150; \$3 monthly, KREM-TV, KXLY-TV, KHO-TV, all Spokane, Wash. Began 1955, Wm. F. Ford, owner.

***EMERATA**—Empire TV Inc., P. O. Box 125, SK 1-1434, Pat Hughes, pres, 950 subs, 1,850 poten subs, Installation, \$125; \$1.50 monthly, KREM-TV, KXLY-TV, KHQ-TV, all Spokane, Wash.; KING-TV, *KCTS-TV, both Seattle; bknd music, Began 1953, Pat Hughes, owner, See Mr. Hughes in Multiple Own.

***EVERETT**—Tv Cable Inc., 2507 Broadway, AL 9-3171, Les Smith, mgr, 1,997 subs, 4,000 poten subs, Installation, \$50; \$3.75 monthly, KOMO-TV, KING-TV, KIRO-TV, *KCTS-TV all Seattle; KVOS-TV Bellingham, Wash.; KTNT-TV Tacoma-Seattle; FM.

GOLDENDALE—Goldendale TV Cable Inc., 333 subs, 5 channels, See Wishram, Wash.

ILWACO—See Longbeach.

KENNEWICK—See Pasco-Kennewick.

***LIND**—Lind TV Service Inc., J. D. Urquhart, pres, 190 subscribers, 3 channels.

***LONG BEACH-SEAVIEW-ILWACO**—Peninsular Cablevision (Clatsop TV Co.), See Cox Cablevision Co.

***METALINE FALLS**—Best View Cable Video Inc., Box 306, Edwin O. Dressel Jr., pres, 81 subs, 3 channels.

***MONTESANO**—Sylvia Tv Inc., 136 First St., S. Fred G. Goddard, pres, 687 subscribers, 5 channels.

***MOSES LAKE**—Moses Lake Tv Inc., P. O. Box 216, RO 5-6151, Pat Hughes, pres, 2,800 subs, 4,000 poten subs, Installation, \$125; \$4.50 monthly, KHQ-TV, KREM-TV, KXLY-TV, all Spokane, KING-TV and *KCTS-TV, both Seattle, all Washington; bknd music, See Mr. Hughes in Multiple Own.

***MOUNT VERNON**—Cable TV Corp., 709 S. 1st St., Merle H. Davis, mgr.

NORTH BEND-SNOQUALMIE—Cascade TV Signals, TU 8-5032, Allen J. Slott, mgr, 800 subs, Installation, \$125 monthly, KOMO-TV, KIRO-TV, KING-TV and KTNT-TV, all Seattle; CHEK-TV Victoria, B. C.

OKANOGAN—Conconully TV Cable Co. (509) 422-3380, Dave Kahlow, owner, 35 subs, Installation, \$25; \$3.50 monthly, KHQ-TV, KXLY-TV, KREM-TV, all Spokane, Wash.

PACIFIC BEACH—United Video Supply Inc., P. O. Box 266.

***PASCO-KENNEWICK**—Columbia TV Inc., 205 W. Kennewick Ave., 586-6177, Clay D. White, gen mgr, 4,000 subs, Installation, \$15; \$4.95 monthly, KREM-TV, KXLY-TV and KHQ-TV, all Spokane, KEPR-TV Pasco-Kennewick-Richland; KNDU-TV Richland, all Washington; bknd music.

***PORT ANGELES**—Port Angeles Telecable Inc., 112 S. Lincoln, (206) 457-9292, Jack B. Chapman, pres-mgr, 1,635 subs, 3,000 poten subs, Installation, \$24.50; \$4 monthly, CRUT(TV), CHAN-TV both Vancouver, B.C.; KOMO-TV, KING-TV, KIRO-TV, *KCTS-TV all Seattle; KVOS-TV Bellingham, Wash. Began May 1960.

PULLMAN—Pullman TV Cable Co., 918 Grand St., LO 4-8522, S. C. Haddock, owner, 787 subs, 1,200 poten subs, Installation, \$19.50; \$3 monthly, KHO-TV, KXLY-TV, KREM-TV, all Spokane; *KWSC-TV Pullman, all Washington; FM, Partner in Okanogan Valley TV Inc. See Multiple Own.

***RAYMOND**—T. V. Smith, 301 Duryea, (206) 942-2456, Merle C. Smith, owner, 1,850 subs, 2,000 poten subs, Installation, \$14.95; \$4 monthly, KING-TV, KOMO-TV, KIRO-TV all Seattle; KTNT-TV Seattle, Began 1950.

RICHLAND—Richland TV Cable Co. (H&B Communications Corp.), 1317 B. George Washington Way, Wayne Ayrward, mgr, 3,517 subs, 5 channels, See H&B Communications Corp.

***SEATTLE**—Kitsap Community Cable TV, 7040 S. 127th St., James S. H. Kirby, mgr.

***SEATTLE**—Master Tv Cable Systems Inc., 144 Lakeside Ave. EA 5-3930, D. J. MacKenzie, mgr, 2,500 subs, Installation, \$10; \$5 monthly, KOMO-TV, KING-

TV, KIRO-TV, *KCTS(TV) all Seattle; KTNT-TV, KTNT-TV both Tacoma, Wash.; KVOS-TV Bellingham, Wash.

***SEALIE**—Cableview, Box 57, Ted Quillen, SEAVIEW—See Longbeach.

SOAP LAKE—Soap Lake TV Inc., Box 125, Ephrata, Charles Clements, owner, 250 subs, Installation, \$125; \$3.75 monthly, KREM-TV, KXLY-TV, KHQ-TV all Spokane, Wash.; KING-TV, *KCTS-TV both Seattle.

STARBUCK—Starbuck Comm. Ant., 917 S. Fourth St., Dayton, Wash., Wayne Spoonemore, owner, 40 subscribers, 3 channels: KHQ-TV, KXLY-TV and KREM-TV, all Spokane, Washington.

SUMAS—Municipal TV Cable, YU 8-4713, Harry Iverson, utilities dept, 115 subscribers, Installation fee \$75, monthly rate \$2.50 channels: KIRO-TV, KOMO-TV and KING-TV, all Seattle; CRUT (TV) Vancouver and CHEK (TV) Victoria, both B. C.

TACOMA—City of Tacoma.

***TONASKET**—Okanogan Valley TV Cable, Box 537, 826-1650, Hugh G. Reed, mgr, 1,375 subs, 2,000 poten subs, Installation, \$9.95 or \$49.95; \$3.50 or \$4.50 monthly, KXLY-TV, KREM-TV, KHQ-TV, all Spokane, *KCTS(TV) Seattle, all Washington; bknd music, See Multiple Own.

WALLA WALLA—Blue Mountain TV Cable Co. (H&B Communications Corp.), Box 493, Wayne Ayrward, mgr, 4,751 subs, 5 channels, See Multiple Own.

WASHTUCNA—Washtucna Cable System.

***WATERVILLE**—Clements TV, Masonic Bldg. (519) Riverview 5-4600, Charles E. Clements, owner, 265 subs; 275 poten subs, Installation, \$145; \$4.25 monthly, KREM-TV, KHQ-TV, KXLY-TV, all Spokane, Wash.

WENATCHEE—Consolidated TV Cable Corp. (H&B Communications Corp.), 110 S. Mission St. 3-4608, William Cox, mgr, 1,100 subscribers, Installation fee \$125 or \$9.95, monthly rate \$3.50 or \$4.50, 5 channels: KHQ-TV, KXLY-TV and KREM-TV, all Spokane, Wash.; KING-TV Seattle; KEPR-TV Pasco, Wash.; bknd music, Also serves Cashmere & East Wenatchee, Wash. See Multiple Own.

***WISHRAM-GOLDENDALE**—Wishram TV Inc., 202 E. Main, 733-4334, Raymond Coffield, mgr, 825 subs; 900 poten subs, No installation fee; \$4.25 monthly, KOIN-TV, KGW-TV, KATU(TV), KPTV (TV), *KOAP-TV all Portland, Ore.; KOPM Portland, Owns system in Goldendale, Wash.

WEST VIRGINIA

BECKLEY—Beckley Telecable (under construction), 108 S. Kanawha St. 25801, (304) 252-7300, Gary A. Dent, mgr, 6,000 poten subs, Installation, \$18.50; \$5.50 monthly, WHTN-TV, WSAZ-TV both Huntington, W. Va.; WOAY-TV Oakhill-Beckley, W. Va.; WCYB-TV, WIHL-TV both Bristol, Va.—Johnson City-Kingsport, Tenn.; WHIS-TV Bluefield, W. Va.; WSL-TV, WDBJ-TV, both Roanoke, Va.; WCHS-TV Charleston, W. Va.; FM, wthr. See Norfolk-Portsmouth Newspapers Inc.

***BELINGTON**—Belington Tv Cable Corp., Box 311, Webster Springs, W. Va., Harold Harkins, J. D. Cutilip, owners, 250 subs, 3 channels, Also see Ohio Valley Cable Corp. of Ohio.

***BERKLEY SPRINGS**—Tri-State Cable Tv Inc., 3 Pennsylvania Ave., Hancock, Md. Stanley M. Fulton, pres, 440 subs; 600 poten subs, No installation fee; \$4 monthly, WTTG(TV), WRC-TV, WMAL-TV and WTOP-TV, all Washington; WBAL-TV, WMAR-TV and WJZ-TV, all Baltimore; WGAL-TV Lancaster, Pa.; WWSA-TV Harrisonburg, Va. See Multiple Own.

***BLUEFIELD**—Bluefield Tv Cable (National General Corp.), 125 North St. 3,000 subscribers, Monthly rate \$4.74, 5 channels: WHTN-TV Huntington, W. Va., WDBJ-TV and WSL-TV, both Roanoke, Va.; WHIS-TV Bluefield, WCHS-TV Charleston, both West Virginia; FM, See Multiple Own.

***BLUEWELL**—Bluwell TV Cable Inc., Box 3022, Bluewell Station, Nick Ameli Jr., Pres, 90 subscribers, 5 channels.

BUCKHANNON—Community TV Inc., Burnsville, W. Va.; (304) 853-3271, No installation fee; \$3.50 monthly, WJPB-TV Weston, WBOY-TV Clarksburg, both West Virginia; WTRF-TV Wheeling, W. Va.—Steubenville, Ohio; WSTV-TV Steubenville-Wheeling; WCHS-TV Charleston, W. Va.; FM, Began 1955, See Marlinton Cable Co.

***BURNSVILLE**—Marlinton Cable Co. (304) 853-3271, No installation fee; \$3.50 monthly, WJPB-TV Weston, WOAY-TV

Oakhill, WCHS-TV Charleston; WSAZ-TV WHTN-TV both Huntington, all West Virginia; FM, Began 1952, See Multiple Own.

***CLARKSBURG**—Clarksburg Tv Cable Co., 233 S. Third St., Sanford F. Randolph, vp, 9,500 subscribers, 4 channels: KDKA-TV, WTAE (TV), both Pittsburgh; WTRF-TV Wheeling and WSTV-TV Steubenville, Ohio-Wheeling, W. Va.; bknd music, See Fortnightly Corp.

***CLARKSBURG**—Edgewood Tv Cable Co., 233 S. Third St., Sanford F. Randolph, gen mgr, 75 subscribers, 3 channels: WTAE (TV) Pittsburgh, Pa., WTRF-TV and WSTV-TV, both Wheeling, W. Va. Owned by Clarksburg Tv Cable Co. See Fortnightly Corp.

***CLEDENIN**—Cledenin TV Cable, Maywood Ave. (304) 518-5721, Clifford A. Fields, owner, 110 subs; 450 poten subs, Installation, \$5; \$1 monthly, WSAZ-TV, WHTN-TV both Huntington, WOAY-TV Oak Hill, WJPB-TV Weston, WCHS-TV Charleston, all West Virginia; FM.

CROOKSVILLE—Ohio Valley Cable Corp. of Ohio, Box 311, Elkins, W. Va. Under construction, 1,000 poten subs, See Multiple Own.

***DAVY**—Davy Tv Co. (304) 656-3180, W. M. Goodson, owner, 180 subs; 300 poten subs, No installation fee; \$5 monthly, WSAZ-TV, WHTN-TV both Huntington; WOAY-TV Oak Hill, WCHS-TV Charleston, WHIS-TV Bluefield, all West Virginia, Began 1952.

***ELKINS**—Tygarts Valley Cable Corp., 200 Davis Ave. 636-0330, 2,450 subs, Installation, \$135; \$3.50 monthly, 5 channels, Ralph S. Shelper & Chris Thorniley, owners, See Ohio Valley Cable Corp. of Ohio.

***FAIRMONT**—Fairmont TV Cable Inc., 217 Fairmont Ave. 366-2880, Bertram Cousins Jr., gen mgr, 5,888 subs, Installation, \$125; \$3.86 monthly, WIIC (TV), WTAE(TV), KDKA-TV, all Pittsburgh, Pa.; WJPB-TV Weston, W. Va.; WBOY-TV Clarksburg, W. Va.; KDKA-TV Pittsburgh; WSTV-TV Steubenville, Ohio-Wheeling, W. Va.; bknd music, See Fortnightly Corp.

***GASSAWAY**—Braxton Cablevision Corp., Drawer 111, Weston, 359 subs, 6 channels, See Multiple Own.

GLENVILLE—Kanawha Cable Co., Burnsville, W. Va. (304) 853-3271, No installation fee; \$3.50 monthly, WJPB-TV Weston, WBOY-TV Clarksburg, WOAY-TV Oak Hill, all West Virginia; WTRF-TV Wheeling, W. Va.—Steubenville, Ohio; WCHS-TV Charleston, W. Va.; WSAZ-TV, WHTN-TV both Huntington, W. Va.; FM, Began 1962, See Marlinton Cable Corp.

***HINTON**—Hinton Tv Cable Corp., P. O. Box 120, James V. Coste, owner, 900 subs; 1,200 poten subs, Installation, \$25; \$5.25 monthly, WSL-TV Roanoke, Va., WHTN-TV Huntington and WCHS-TV Charleston, both West Virginia.

***KEYSER**—Keyser Tv Co., 51 N. Main St. T. T. Huffman, pres, 2,129 subs, WTOP-TV, WMAL-TV, WRC-TV, *WETA-TV, WTTG(TV), all Washington; WJAC-TV Johnstown, Pa.; WWSA-TV Harrisonburg, Va.; WFBG-TV Altoona, Pa.

***KEYSTONE**—Keystone Tv Service, Box 877, 862-3635, Clyde S. Barr and James W. Shupe, co-owners, 305 subscribers, Installation fee \$100, monthly rate \$3.50 channels.

***LOGAN-MAN**—National CATV Systems Inc. (National General Corp.), Box 458, Man, W. Va., James M. Vickers, mgr, 4,400 subs, 5 channels, See Multiple Own.

***LOST CREEK**—Lost Creek Tv Co., Box 97, Earl Cooper, pres, 77 subscribers, 5 channels.

***LUMBERPORT**—Eagle Tv Club, Box 52, John M. Cunningham, mgr, 162 subscribers, 5 channels.

MARLINTON—Marlinton Cable Co., Burnsville, W. Va. (304) 853-3271, No installation fee; \$3.50 monthly, WDBJ-TV, WSL-TV both Roanoke, Va.; WOAY-TV Oak Hill, WHIS-TV Bluefield both West Virginia, Began 1954, See Multiple Own.

MORGANTOWN—Community Cable Inc., 264 Waitman St.

MOUNDSVILLE—Clear Tv Inc., P. O. Box 337, Z. A. Zoon, pres, 1,000 subscribers, 4 channels: KDKA-TV, WIIC (TV) & WTAE (TV), all Pittsburgh, Pa., and WTRF-TV Wheeling, W. Va.; background music.

MT. CLARE—S&T Inc., Clarksburg, W. Va.

***NEW MARTINSVILLE**—Five Channel Cable Co., Box 311, 1100 subs, 5 channels, See Ohio Valley Cable Corp. of W. Va.

- ***PARKERSBURG**—Durfee's TV Cable Co., 1737 E. 7th St. 485-7133. C. O. Erickson, pres. 5,146 subs; 20,000 poten subs. Installation, \$10; \$4.95 monthly. WSAZ-TV, WHTN-TV, both Huntington; WCHS-TV Charleston; WTAL-TV Parkersburg, all W. Va.; *WOUB-TV Athens, Ohio. Began Jan. 1, 1962.
- PARSONS**—Tucker County Cable Co., 430 2d St. 478-2062. Ralph S. Shepler, pres. 820 subs. Installation, \$103; \$3.09 monthly. KDKA-TV, WTAE(TV) both Pittsburgh; WTRF-TV Wheeling, W. Va.; WSTV-TV Steubenville, Ohio; WBOY-TV Clarksburg, W. Va. See Ohio Valley Cable Corp. of West Virginia.
- ***PETERSBURG**—Oates Tv Inc. O. R. Oates Sr., pres. Monthly rate \$6. 210 subscribers. 5 channels: KDKA-TV and WTAE (TV), both Pittsburgh; WTTG (TV) Washington; WSWA-TV Harrisonburg, Va.; WJAC-TV Johnstown, Pa.; background music.
- ***PHILIPPI**—Philippi Community TV, 301 Dupot St. Dellet T. Poling, owner. 275 subscribers. 5 channels.
- ***PIEDMONT**—Upper Potomac TV Co., 77 Ashfield St. Elgin 5-2301, Elgin 5-3081. L. H. Ferrell, pres. 2,500 subs; 3,000 poten subs. Installation, \$15; \$4.75 monthly. WRC-TV, WTTG(TV) WTOP-TV, WMAL-TV, all Washington; WJAC-TV Johnstown; WFBC-TV Altoona, both Pennsylvania; WSWA-TV Harrisonburg, Va.; FM. Began 1952.
- PRINCETON**—Princeton TeleCable (under construction). 108 S. Kanawha St., Beckley, W. Va. 25801. (304) 252-7300. Gary A. Dent, mgr. 3,000 poten subs. Installation, \$18.50; \$5.50 monthly. WHTN-TV, WSAZ-TV both Huntington, W. Va.; WOAY-TV Oak Hill, W. Va.; WCYB-TV Bristol, Va.; WHIS-TV Bluefield, W. Va.; WSLV-TV, WDRJ-TV both Roanoke, Va.; WCHS-TV Charleston, W. Va.; FM, withr. Video Cable Company, Inc. See Norfolk-Portsmouth Newspapers Inc.
- ***RICHWOOD**—Richwood Tv Inc., Box 670. Carl E. Gainer, pres. 980 subscribers. 5 channels.
- ***ROMNEY**—Potomac Valley TV Inc. John Rannels, pres.
- ***RONCEVERTE**—Ronceverte Tv Corp. Creigh Nickell, pres. 235 subs. 4 channels.
- ROSEVILLE**—Ohio Valley Cable Corp., Box 311, Elkins, W. Va. (under construction). 700 poten subs. See Multiple Own.
- ROWLESBURG**—Community Cable Inc., Diamond St.
- ***ST. MARY'S**—Ohio Valley Cable Corp., P. O. Box 264. Ralph Shepler, pres. 300 subs. See Multiple Own.
- SISTERSVILLE**—Ohio Valley Cable Corp. See Multiple Own.
- ***SQUIRE**—Goodman Tv Service, Box 41. 875-2574. Henry Goodman, owner. 90 subs. Installation, \$25; \$3 monthly. 5 channels.
- ***SUMMERSVILLE**—Mountain Cablevision Inc. Box 311, Webster Springs, W. Va. Harry Harkins, mgr; J. D. Cutlip, pres.
- ***SUTTON**—Braxton Cablevision Corp., Drawer 111, Weston, W. Va. 400. Martin F. Sweeney, pres. 185 subscribers. Installation fee \$19.95, monthly rate \$3. 6 channels: WJPB-TV Roanoke and WOAY-TV Oak Hill, both Va.; WSAZ-TV and WHTN-TV, both Huntington, WCHS-TV Charleston, WBOY-TV Clarksburg, all W. Va. See Multiple Own.
- ***WAR**—Tv Antenna Service Inc., Box 386. L. W. Coffey, pres. 732 subscribers. 5 channels.
- ***WEBSTER SPRINGS**—Webster Tv Cable Co., Box 311. Harold Harkins & J. D. Cutlip, owners. 500 subs. 3 channels. Also Ohio Valley Cable Corp. of West Virginia.
- WEIRTON**—Television Cable Service Co., 3138 Main St. 748-5330. L. Patton, mgr & owner. 1,500 subs; 2,000 poten subs. Installation, \$10; \$4.25 monthly. KDKA-TV, WTAE(TV), WHIC(TV). *WQED (TV) all Pittsburgh; WTRF-TV, WSTV-TV Wheeling, W. Va.-Steubenville, Ohio; WFMJ-TV, WKBN-TV, WYTV(TV) all Youngstown, Ohio; WKJF(FM) Pittsburgh.
- ***WELCH**—Welch Antenna Co., Box 687. William Turner, pres. 1,200 subscribers. 5 channels.
- ***WESTON**—Weston TV Cable Corp., Drawer 111. M. William Adler, pres. 1,670 subs. Installation, \$19.95; \$3.95 monthly. WCHS-TV Charleston, W. Va.; WSAZ-TV Huntington, W. Va.; WJPB-TV Weston, W. Va.; WTAE(TV) Pittsburgh; WSTV-TV Steubenville, Ohio; Wheeling, W. Va.; FM. See Braxton Cablevision Corp.
- WILLIAMSON**—Williamson TV Co., 1875 W. Third Ave.
- WILLIAMSTOWN**—Ohio Valley Cable Corp. Ralph Shepler, pres.

WISCONSIN

- ***CHIPEWA FALLS**—Chippewa Cable Inc., 29 W. Spring St. Paul Glasner, pres. 500 subs. 8 channels.
- ***EAU CLAIRE**—Wisconsin Theatre Video Corp., 115 S. Barstow St. (715) 834-3151. Gene S. Grengs, pres. 5,500 subs; 10,000 poten subs. Installation, \$10; \$5 monthly. WTCN-TV, KMSP-TV, WCCO-TV, KSTP-TV, *KTCA-TV, all Minneapolis, Minn.; WEAU-TV Eau Claire; WSAU-TV Wausau; WKBT-TV LaCrosse, both Wisconsin; FM, withr.
- HILLSBORO**—Community Antenna System, 655 Hill Ave. Ivanhoe 9-2321. Eugene J. Kubarski, owner. 160 subs; 200 poten subs. Installation, \$50; \$3.50 monthly. WISC-TV, WKOW-TV, WMTV (TV) all Madison, wis.; WKBT(TV) LaCrosse, Wis.
- ***LACROSSE**—LaCrosse TV Signal Co. (American Cablevision Co.), 722 Main St. 4-9200. Donald W. Gray, mgr. 2,200 subs. \$5 monthly. WMT-TV Cedar Rapids, Iowa, WISC-TV Madison, WKBT(TV) LaCrosse, WEAU-TV Eau Claire, all Wisconsin; WMMT(TV) Austin; KROC-TV Rochester, both Minnesota; bkgnd music. See Multiple Own.
- MARINETTE**—International Tv Cable Corp., 804 Pierce Ave. Arthur L. Allard, pres.
- ***MARSHFIELD**—Marshfield Valtronics Inc., P. O. Box 430. FU 4-9711. Charles B. Persons, pres. 1,025 subs. Installation, \$25; \$5 monthly. WBAY-TV, WLUC-TV, WFRV(TV) all Green Bay; WSAU-TV Wausau; WKBT(TV) LaCrosse, WEAU-TV Eau Claire, all Wisconsin; FM. Began April 1962. See Multiple Own.
- ***MERRILL**—Valtronics of Wisconsin Inc., 724 E. 2d St. 536-8911. Charles B. Persons, pres. 1,034 subs; 2,800 poten subs. Installation, \$10; \$5 monthly. WLUC-TV, WFRV(TV), WBAY-TV all Green Bay; WSAU-TV Wausau, WEAU-TV Eau Claire, WKBT(TV) La Crosse, all Wisconsin. See Marshfield Valtronics Inc.
- NIAGARA**—Niagara Community Tv Co-op, 100 Clark St. Edward Gaber, pres. 540 subs; Installation, \$100; \$1 monthly. WBAY-TV, WLUC-TV, WFRV(TV) all Green Bay, Wis.; VLUC-TV Marquette, Mich.; FM.
- ***RICE LAKE**—Rice Lake Radio, Inc., 15 W. Knapp St. Earl Cleveland, pres. 980 subs; 1,500 poten subs. Installation, \$15 or \$75; \$3.50 or \$2.50 monthly. WEAU-TV Eau Claire, KMSP-TV, WCCO-TV, KSTP-TV, WCTN-TV, *KTCA-TV, all Minneapolis-St. Paul, Minn. Began 1951. Earl Cleveland, owner.
- ***RICHLAND CENTER**—Richland Cable System, 410 N. Main. Theron Moon, owner. 400 subscribers. 3 channels.
- STEVENS POINT**—Abel Cable. See North Central Video Inc.
- ***WAUSAU**—Wausau Cablevision Inc., 222 Jefferson St. 84-54222. Frank T. Clifford, vp & mgr. 3,000 subs; 5,000 poten subs. Installation, \$10; \$5 monthly. WBAY-TV, WFRV(TV), WLUC-TV, all Green Bay, Wis. Americantenna Corp., Denver. Cal G. Heisler, chmn; W. W. Fertig, pres.

WYOMING

- BASIN**—Community TV of Wyoming. 347-3244. Ray McKim, mgr. 169 subs. Installation, \$10; \$6.25 monthly. KID-TV Idaho Falls, Idaho; KTWO-TV Casper, Wyo.; KOOK-TV & KULR-TV, both Billings, Mont.; bkgnd music. See Multiple Own.
- ***CASPER**—Community Tv Systems of Wyo., 451 S. Durbin St. Gene Schneider, pres. 5,300 subs. Installation, \$25 or \$10; \$7.50 monthly. KTWO-TV Casper & KFBC-TV Cheyenne, both Wyo.; KOA-TV, KLZ-TV, KBTV(TV), KCTO(TV), *KRMA(TV), all Denver; FM, withr, bkgnd music. See Wentronics Inc.
- ***CODY**—R & B Cable TV Corp., 1149 Sheridan Ave. (307) 587-4247. E. T. Melbraaten, pres. 800 subs; 1,800 poten subs. Installation, \$15, or \$5; \$7.20 monthly. KUTV(TV), KCPX-TV, KSL-TV, *KUED(TV), all Salt Lake City, Utah. KTWO-TV Casper, Wyo.; KOOK-TV, KULR-TV both Billings, Mont.; KWRB-TV Riverton-Lander-Worland-Thermopolis, Wyo.; bkgnd music, FM, withr. Began Oct. 1, 1954.
- ***GREEN RIVER**—Green River Cable TV Co., 164 E. 1st N. 875-2506. A. M. Carollo, vp & mgr. 913 subs; 1,200 poten subs. Installation, \$75; \$5 monthly. KSL-TV, *KUED(TV), KCPX-TV, KUTV(TV), all Salt Lake City, Utah; bkgnd music, withr. See Sweetwater TV Co.
- ***GREYBULL**—Western TV Corp. 347-3244. Ray McKim, mgr. 443 subscribers. Installation fee \$10, monthly rate \$6.25. 5 channels: KID-TV Idaho Falls, Idaho; KTWO-TV Casper, Wyo.; KULR-TV & KOOK-TV, both Billings, Mont.; background music.
- JACKSON**—Jackson Community TV System, Box G. Everett L. Mains, pres. 136 subs. 3 channels.
- ***KEMMERER**—Kem-Tev Corp., 915 Pine Ave. P. C. Steinhour, mgr. 600 subs. KUTV(TV), KCPX-TV, KSL-TV, *KUED(TV) all Salt Lake City, Utah.
- ***LANDER**—Community TV of Wyoming, Box 483. 332-4902. Robert Johnston, mgr. 400 subs. Installation, \$10; \$6.25 monthly. KCPX-TV Salt Lake City; KTWO-TV Casper, KWRB-TV Riverton-Lander-Worland-Thermopolis, all Wyoming; bkgnd music. See Multiple Own.
- ***LARAMIE**—Laramie Tv Co. (Collier Community Tv Co.), 409A S. 4th St. (307) 745-7333. W. Britt Davis, mgr. 3,516 subs; 5,500 poten subs. Installation, \$80; \$4.50 monthly. *KRMA(TV), KCTO(TV), KBTV(TV), KOA-TV, KLZ-TV, all Denver; KTWO-TV Casper, Wyo.; FM, withr, bkgnd music. Originates ETV programing. Began July 15, 1964. See Multiple Own.
- MOUNTAIN VIEW**—Bluemel's Cable-TV, Box 2, Carter, Wyo. (307) 782-3662. Bryce L. Bluemel, owner. 20 subs; 60 poten subs. Installation, \$150; \$4 monthly. KUTV(TV), KCPX-TV, KSL-TV, all Salt Lake City, Utah.
- ***PINE BLUFFS**—Pine Bluffs Community TV System. John C. Harrison, mgr. 260 subscribers. 6 channels: KTVR (TV), KOA-TV, KRMA-TV, KLZ-TV, KBTV (TV), all Denver, Colo., KFBC-TV Cheyenne, Wyo.
- ***RAWLINS**—Rawlins Community Tv (TelePrompTer Corp.), 211 Fourth St. 1,600 subs. Installation, \$31.25; \$7.50 monthly. KFBC-TV Cheyenne, KLZ-TV, KOA-TV, both Denver; bkgnd music. See Multiple Own.
- ***RIVERTON**—Community TV of Wyoming. Box 571. (307) 856-3248. Marshall Bottoms, mgr. 470 subs; 1,000 poten subs. Installation, \$10; \$6.25 monthly. KCPX-TV Salt Lake City; KTWO-TV Casper; KWRB-TV Riverton-Lander-Worland-Thermopolis, all Wyo.; bkgnd music, withr. See Multiple Own.
- ***ROCK SPRINGS**—Sweetwater Tv Co., 730 Pilot Butte Ave. A. M. Carollo Sr., pres. 3,600 subscribers. Installation fee \$25, monthly rate \$5. 4 channels: KUTV (TV), KCPX-TV, KSL-TV & *KUED (TV), all Salt Lake City; FM, withr. See Multiple Own.
- ***SHERIDAN**—Clouds Peak Radio & Tv Corp., 140 E. Loucks St. 674-4251. C. L. McHolland, mgr. 2,474 subscribers. Installation fee \$10 or \$5, monthly rate \$5.75. 5 channels: KOOK-TV, KGHL-TV, both Billings, Mont.; KCPX-TV, KUTV (TV), both Salt Lake City, Utah; KTWO-TV Casper, Wyo.; background music.
- ***THERMOPOLIS**—Community TV of Wyoming. Box 809. 347-3244. James Crouse, mgr. 390 subs. Installation, \$10; \$6.25 monthly. KCPX-TV, KSL-TV, both Salt Lake City; KTWO-TV Casper, Wyo.; KOOK-TV Billings, Mont.; bkgnd music. See Multiple Own.
- WHEATLAND**—Wheatland Community TV System, 507 A-9th St. KCTO(TV), *KRMA-TV, KOA-TV, KLZ-TV, KBTV (TV) all Denver; KFBC-TV Cheyenne, Wyo. and KSTF(TV) Scottsbluff-Gering, Neb.
- ***WORLAND**—Community TV Corp. of Wyoming, 730 Big Horn Ave. 404 Obie. T. W. Mitchell Jr., pres. 677 subs. Installation, \$10; \$6.25 monthly. KID-TV Idaho Falls, Idaho; KTWO-TV Casper, Wyo.; KOOK-TV, KULR-TV, both Billings, Mont.; bkgnd music. See Multiple Own.

VIRGIN ISLANDS

- CHARLOTTE AMALIE-ST. THOMAS**—Tele-Broadcasters CATV. H. Scott Kilgore, pres & gen mgr. 4, Puerto Rico, 1 V.I. TV's. Tele-Broadcasters, 733 3rd Ave., New York. For stations see Grp Own.

CATV

Directory of CATV Multiple Owners

This is a listing of individuals or firms owning two or more CATV systems in the U.S. A directory of systems by location is on page A-113. Ownership information is in this sequence: Business or person's name, street address and/or post office box number followed by ZIP code of headquarters, names and titles of chief executives, names of major owners, total number of subscribers in owner's systems, total of estimated potential subscribers, names of CATV's with location.

Omitted information was not furnished by owners before publication.

For complete list of abbreviations, see page D-36.

Listing of broadcasters in CATV page A-141.

Addison Cable TV Inc. Greenwood, N. Y. 14839. Greenwood 43. Owners: Janette S. Cornell, Dean Smith, majority owners. 830 subs; 1,200 poten subs. Addison, Andover and Greenwood, all New York.

Ameco Inc. Box 11326, 2949 W. Osborn Rd., Phoenix, Ariz. 85017. (602) 252-6041. Bruce Merrill, pres; William Ross, VP-ctrlr; Edward Furman, sec-treas; John Buchanan, VP-mktg-sls. Majority owned by Mr. Merrill, licensee of KIVA (TV) Yuma, Ariz. Ameco is CATV equipment mfrgr and owns CATV's in Christmas, Ariz.; Imperial, Calif.; and controls other CATV's: Antennavision Inc. (Globe-Miami, Ariz.), Arizona Cable Co. (Paradise Valley-Phoenix, Ariz.), Decatur Cable TV (Decatur, Ala.), Florida Antennavision Inc. (Panama City, Fla.), Glascow Cablevision Inc. (Glasgow, Ky.), Maine Cablevision Inc. (Madison, Me.), Merrill CTV (Big Bear Lake, Blythe, Calif.), 50% of Tri-Town Video Inc. (Endicott-Union, N. Y.), and Valley Telecasting Co. (Brawley, Calexico, El Centro, Holtville, Calif., and Yuma, Ariz.).

American CableVision Co. 9888 Wilshire Blvd., Beverly Hills, Calif. Jack Kent Cooke, pres. 23,500 subs. Barstow, Laguna Beach, both California; Graham and Palestine, both Texas; Keene, N. H.; LaCrosse (Wis.) TV Signal Inc., and Winona (Minn.) TV Signal Co.

Antenna Systems Corp. of Massena. 67 Main St., Massena, N.Y. (315) RO 4-0244. Robert C. LePlante, pres. 3,700 subs. Massena and Potsdam, both New York.

Avenue TV Coaxial Cable. 1963 E. Main St., Ventura, Calif. 93002. (805) Miller 8-1831. John G. George, owner. 1120 subs; 3,500 poten subs. New Cuyama and Ventura; both California.

Blue Mt. TV Cable Co. Mt. Vernon, Ore. (503) WE 2-2383. Jack McKenna, owner. 1,100 subs; 1,400 poten subs. Bates, Canyon City, Dayville, John Day, Mt. Vernon, Prairie City and Seneca, all Oregon, and Chelan, Wash.

Bradley's TV Cable Service. 2 Wilson Ave., Bath, N. Y. PR 6-4810. Dorcas Bradley, executor for estate of W. C. Bradley. 2,200 subs. Bath, Campbell, Dansville and Savona, all New York.

Braxton Cablevision Corp. Drawer 111, Weston, W. Va. (804) 269-1122. Martin P. Sweeney, pres. 592 subs. Gassaway, Sutton and Weston, all West Virginia.

The Broadcasting Co. of the South. 1111 Bull St., Columbia, S. C. 29202. (803) Alpine 3-6131. G. Richard Shafto, pres; James Yager, dir. planning & dev. Owners: Francis M. B. Calhoun, and Herman N. Hipp, Dorothy Hipp Gunter and G. Richard Shafto. For station own see Grp Own. 2,500 subs; 13,000 poten subs. Video Corp. of Ocala (Ocala, Fla.), Cablevision Co. of Florence (Florence, S. C.), Cablevision Co. of Sumter (Sumter, S. C.).

Dwight L. Brown. Liberty St., Barbourville, Ky. (606) LI 6-4122. Dwight L. Brown, pres. 1,825 subs. Brown Radio & TV Co (Barbourville, Ky.), Paintsville TV Cable Corp. (Paintsville, Ky.).

Cable-Vision, Ltd. Box 491, Gatesville, Tex. 76528. Underwood 5-5315. Louis Bone, gen ptrn. 2,500 subs; 3,500 poten subs. Edna, Ganado, Gatesville, Goldthwaite and San Saba, all Texas.

C-Cor Electronics Inc. Box 824, State College, Pa. 16801. (814) 238-2461. James R. Palmer, pres. 8,500 subs. Centre Video, State College and Bellefonte, Pa.), Kane Cablevision (Kane, Pa.), Towanda Cablevision (Towanda, Pa.).

William J. Calsam (See Oneonta Video Inc.)

Central California Communications Corp. 238 John St., Salinas, Calif. Capitola, Morro Bay and Salinas, all California.

Clear-Vue TV Inc. Box 597, Durant, Okla. 1,600 subs. Ada, Durant and Madill, all Oklahoma.

Coachella Valley TV. 73-706 Highway 111, Coachella, Calif. 92260. Fireside 6-8157. David D. Palmer, pres & treas; William D. Wagner, vp and sec; Paul Lovet & Bill

Paniels, vp; Keith Bureham, mgr. Palmer Broadcasting Co., owner. For stations see Grp Own. 8,100 subs; 14,000 poten subs. Coachella Valley TV (Palm Desert area, Calif.), Gulf Coast TV (Naples, Fla.), **Collier Community TV Co.** 700 W. 13th Ave., Denver, Colo. 80204. (303) 255-0431. J. E. Collier, pres. Mr. Collier and Collier Electric Co., Denver, owners. 10,275 subs. (Systems and accompanying microwave were sold October 1964 conditioned upon FCC approval of application for transfer of microwave assets. Community TV Inc. bought Collier CATV's in Sterling, Colo.; Laramie, Wyo.; Sidney and Scottsbluff, both Nebraska. Multi-Pix Inc. bought CATV's in Alliance and Kimball, both Nebraska. Mountain Microwave Corp., with ownership related to Community TV Inc., bought microwave assets.)

Colorado Televents Inc. 270 Columbine, Denver, Colo. 80206. (303) 388-6431. Carl M. Williams, pres; James S. Keller, vp; Burton L. Gillan, sec-treas. Carl M. Williams, owner. 2,500 subs; 1,000 poten subs. Leadville, Monte Vista and Salida, all Colorado.

Columbia Television Inc. Box 655, Kennewick, Wash. 99336. (509) 586-6177. Clayton D. White, gen mgr & area supvr; Robert M. Rosenkrans, exec vp; David Strassler, pres; Martin Flug, sec-treas. Messrs Strassler & Flug, majority owners. 8,000 subs; 14,000 poten subs. Columbia TV Inc. (Pasco-Kennewick, Wash.), Pendleton Community TV System (Pendleton, Ore.), Hermiston, Ore.

Community TV Association of Havre, Box 70, Havre, Mont. 59501. (406) 265-7731. Charlotte H. Brader, pres & gen mgr; Stan Stephens, sec; Richard D. Rubie, treas; Carlyle D. Leeds, vp, Charlotte H. Brader is stockholder, dir & pres of North Montana Broadcasting Co., owners of KOJM Havre, 5,000 subs; Glasgow TV Cable Co. (Glasgow, Mont.) and Havre, Mont.

Community TV Inc., 233 E. Main, Bozeman, Mont. 59715. (406) 586-6610. Bob Magnus, pres; George C. Hatch, vp; Paul J. O'Brien, sec. Owners: Messrs. Magnus and Hatch, Kearns-Tribune Corp., Salt Lake City, Utah; Standard Corp., Ogden, Utah; KUTV Inc., Salt Lake City, and Copper Broadcasting Co., Butte, Mont. For stations see Grp Own. 16,600 subs; 25,000 poten subs. Tahoe Cable (Bijou, Calif.), Western TV (Anaconda, Mont.), Community TV of Bozeman (Bozeman, Mont.), Butte TV (Butte, Mont.), Dillon Cable TV (Dillon, Mont.), Helena TV (Helena, Mont.), TV Pix (Elko, Nev.), Carson Cable TV (Carson City, Nev.), Community Antenna Tahoe (Stateline, Nev.), Basin TV (Vernal, Utah), Community TV of Wyoming (separate systems in Lander, Riverton, Thermopolis, and Worland, all Wyoming), 50% of Micro-TV (Miles City, Mont.) and R&B Cable Co. (Cody, Wyo.). See Collier Community TV Co.

Community TV of Wyoming (See Community TV Inc.)

Community TV Systems of Wyoming (see Wentronics Inc.)

Cox Cablevision Corp., 1601 W. Peachtree St., NE, Atlanta, Ga. 30309. (904) 875-7221. J. Leonard Reinsch, pres; Marcus Bartlett, exec vp; John Campbell, gen mgr; Doug Talbott, chief engr. Owner: Cox Broadcasting Corp. For stations see Grp Own. 39,000 subs; 35,000 poten subs. Clatsop TV Co. (Astoria, Ore., which includes Seaside Cablevision [Seaside and Gearhart, both Oregon], Sunset Cablevision Co. [Hammond and Warrenton, both Oregon], and Peninsula Cablevision [Ilwaco, Long Beach and Seaview, all Washington]), The Dalles TV Co. (The Dalles, Ore.), Pennsylvania TV Co. (Lewistown, Pa.), Susquehanna Valley TV (Lock Haven & Tyrone, both Pennsylvania) and Harbor TV Corp. (Aberdeen, Wash.).

Crosley Broadcasting (See Meredith-Avco). **DAVCO Electronics Corp.** Drawer 861, Batesville, Ark. 72501. (501) Riverside 3-3816. Jim Davidson, pres; J. E. Davidson, vp, owners. 1,350 subs; 4,000 poten subs. Community Antenna Inc. (Batesville), Cave City TV Cable (Cave City), Guion TV Cable (Guion), Newport TV Cable (Newport) and Pochontas TV Cable (Pochontas), all Arkansas.

Dean M. DeVoe. (see Seven Hills Antenna Corp.)

Dorate Inc. See G. H. (Bunk) Dodson. **G. H. (Bunk) Dodson.** Box 24, Sayre, Oklahoma. 73662. Walker 8-3316. G. H. Dodson, pres; Lucille Dodson, sec-treas. 2,000 subs. Burlington and Springfield, both Colorado; Elkhardt, Kan.; Clayton, N. Mex., and Dalhart, Tex. Also own Dorate Inc.; Cherokee TV Cable System (Cherokee), Cordell TV Cable System (Cordell) and Sayre TV Cable System (Sayre), all Oklahoma.

Lee Druckman. Pres, Mission Cable TV Inc. and Pacific Video Cable Co., 409 W.

Douglas Ave., El Cajon, Calif. 2,000 subs Systems in El Cajon and San Diego-Santee. **Eastern Oregon TV Inc.** 1316 Adams, La-Grange, Ore. 97850. (503) 963-3631. Ken Lockwood, pres; Lee Stoner, mgr. 5,816 subs; 7,400 poten subs. Baker, La Grande & Union, all Oregon.

Fortnightly Corp. 660 Madison Ave., New York. (202) TE 2-8400. Nathan W. Lewin, pres. For stations see Grp Own. 15,000 subs. Clarksburg TV Cable Co. (Clarksburg, W. Va.), Fairmont TV Cable Co. (Fairmont, W. Va.).

William D. Elkins (see SEE-TV).

Albert E. Farone (see Oneonta Video Inc.). **Frontier Theaters Inc.** 700 Tower Petroleum Bldg., Dallas, Tex. (214) RI 8-4773. H. J. Griffith, pres. 1,300 subs. Tele-Vue of Clarksville Inc., (Clarksville, Tex.), Tele-Vue of Fort Stockton Inc. (Fort Stockton, Tex.), Pecos Cable TV Co. (Pecos, Tex.).

Georgia TV Cable Inc., 207 S. Grant St., Box 81, Fitzgerald, Ga. Phone 3800. Allan J. McDonald, pres. Fitzgerald, Hazlehurst, McRae and Ocilla, all Georgia.

Gene S. Grengs, 115 S. Barstow St., Eau Claire, Wis. (715) 834-3151. 6,000 subs. Iowa Video Inc. (Ft. Madison, Iowa), Wisconsin Theater Video Corp. (Eau Claire, Wis.).

H&B Communications Corp. 404 N. Roxbury Dr., Beverly Hills, Calif. 90210. (213) Crestview 4-9201. David E. Bright chmn & pres; Leon N. Papernow, exec vp. Publicly owned. 7,000 shareholders. American Stock Exchange; RKO General Inc. owns 23.3% of common stock (for stations see Grp Own). 80,000 subs; 150,000 poten subs. Dothan Cable Television Co. (Dothan, Ala.), Muscle Shoals TV Cable Co. (Florence, Muscle Shoals, Ala., Sheffield, and Tusculumbia, all Alabama), Flagstaff TV & Cable Co. (Flagstaff, Ariz.), Television Services Co. (Prescott, Ariz.), Seamore Cable Television Co. (Fort Bragg, Calif.), Lompoc Valley Cable TV Co. (Lompoc, Mission Hills, Vandenberg Village, and Vandenberg Air Force Base, all California), Palm Springs TV Co. (Palm Springs, Calif.), Foothill TV Cable (Sierra Madre, Calif.), Spanish Mountain TV Co. (Ukiah, Calif.), Willits TV Cable System (Willits, Calif.), Trinidad Community TV Co. (Trinidad, Colo.), Bannock TV Co. (Alameda and Pocatello, both Idaho), Dubuque TV-FM Cable Co. (Dubuque, Iowa), Aroostook Community TV Co. (Fort Kent and Madawaska, both Maine), Missoula TV Cable Co. (Hamilton and Missoula, both Montana), Big Mountain TV Co. ((Whitefish, Mont.), Community Antenna Co. (Reno and Sparks, both Nevada), South Jersey TV Cable Co. (Ocean City, Wildwood, North Wildwood and Wildwood Crest, all New Jersey; Margate, Longport and Ventnor, all New Jersey), Lovington Antenna Co. (Lovington, New Mexico), Southwest TV Co. (Portales, N. M.), Tucumcari TV Co. (Tucumcari, N. M.), Richland TV Cable Co. (Richland, Wash.), Blue Mountain TV Cable Co. (Walla Walla, Wash.), Consolidated TV Cable Co. (Cashmere, East Wenatchee and Wenatchee, all Washington) and Madawaska Community TV Co. Ltd. (Clair and Edmundston, both New Brunswick, Can.).

S. C. Haddock (see Okanogan Valley TV Cable Co.).

Larry D. Hudson (see Iola Cable TV Inc.). **Pat Hughes.** Box 216, Moses Lake, Wash. RO 5-6151. Pat Hughes, pres. 3,800 subs; 5,850 poten subs. Empire TV Inc. (Ephratt, Wash.), Moses Lake TV Inc. (Moses Lake, Wash.).

International Cable Vision. 1839 20th St., Vero Beach, Fla. (305) 567-3444. R. M. LaPorte, pres; E. C. Gunter, vp; Carl Copeland, sec; Alfred W. Green, treas. Publicly owned (over the counter). 8,000 subs; 30,000 poten subs. Fort Pierce, Tallahassee and Vero Beach, all Florida; Ballinger and San Angelo, both Texas.

Iola Cable TV Inc. 228 N. State St., Iola, Kan. Larry D. Hudson, pres. Iola and Yates Center, both Kansas; Waynesville, Mo.

Jerrold Electronics Corp., wholly-owned subsidiary of Jerrold Corp., 15th & Lehigh Aves., Philadelphia, Pa. (215) 226-3456. Milton J. Shapp, pres; Robert H. Beisswenger, vp & gen mgr. 18,000 subs. Florida TV Cable Inc. (Eau Gallie, Melbourne and Ormond Beach, all Florida and owned with Meredith-Avco Corp.), Ottawa TV Cable Inc. (Marseilles and Ottawa, both Illinois), Streator TV Cable Inc. (Streator, Ill.), Pontiac TV Cable Inc. (Pontiac, Ill.), Greater Lafayette TV Cable Inc. (Lafayette and West Lafayette, both Indiana), Logansport TV Cable Inc. (Logansport, Ind.), Laurel Community Antenna Inc. (Laurel, Miss.), Tupelo Community Antenna Inc. (Tupelo, Miss.), West Point Community Antenna Inc. (West Point, Miss.) and Cablevision of Virginia Inc.

(Covington and Clifton Forge, both Virginia)

Junction City TV. 1008 N. Washington, Junction City, Kan. CE 8-6165. Ralph L. Weir, pres. 5,660 subs. Junction City TV Inc., Junction City, Kan.; Manhattan Cable TV Service Inc., Manhattan, Kan.; Salina Cable TV Systems Inc., Salina, Kan.

R. D. Kirby. 60 Main St., Hughesville, Pa. JU 4-3423. R. D. Kirby, owner 600 subs. Evers Grove, Hughesville, Picture Rocks, all Pennsylvania.

Kyle D. Laughlin (see Okanogan Valley TV Cable Co.)

Long Island Cablevision Corp. 122 Front St., Greenport, L.I., N. Y. GR 7-1940. Philip J. Kenter, pres. 410 subs. Sag Harbor, Shelter Island, Southampton, Southold, all Long Island, N. Y.

Lykens TV Extension Inc. 582 Main St., Lykens, Pa. GL 3-7309. 5,000 subs. Elizabethville TV Corp. (Elizabethville, Pa.), Lykens TV Extension Inc. (Lykens, Pa.), Muncy TV Corp. (Muncy, Pa.), Muncy TV Corp. (Hughesville, Pa.), Southern Tier Enterprises Inc. (Owego, N. Y.)

W. J. McConathy. 211 Park Ave., Raton, N. Mex. W. J. McConathy, pres. 1,000 subs. Televents of New Mexico (Aztec, N. Mex.), Raton TV Network (Raton, N. Mex.), Las Vegas Community TV Inc. (Las Vegas, N. Mex.)

Wm. B. Maginnis (see Yreka TV Co.)
Manhattan Cable TV Services Inc. 115 S. 5th St. Manhattan, Kan. Manhattan and St. Mary's, both Kansas. See Junction City TV.

Marlinton Cable Co. Burnsville, W. Va. (304) 853-3271. George H. Sutton, pres; Staunton C. Trimble, sec. Owners: George H. Sutton, Staunton C. Trimble, O. D. McCauley, John M. Moran, and J. L. Stalnak. 540 subs; 600 poten subs. Buckhannon, Burnsville, Glenville, and Marlinton, all West Virginia.

Marshfield Valtronics Inc. Marshfield, Wis. 54449 Fulton 4-9711. Charles B. Persons, pres; James M. Bolks, vp; Eskil M. Nelson, cc; William A. Amsler, treas. Owners include above plus John W. Gleysteen, Edgar F. Pechacek, G. M. Foster & Richard S. Hoak. Mr. Persons owns 50% of KVBR Brainerd, Minn. 2,100 subs; 7,000 poten subs. Marshfield Valtronics Inc. (Marshfield, Wis.) and Valtronics of Wisconsin Inc. (Merrill, Wis.)

Meredith-Avco Inc. 3501 Farnam St., Omaha, Neb. 68131. (402) 346-3400. Frank P. Fogarty, pres; James W. Frost, admin asst. Meredith Publishing Co. and Avco Corp. own 50% each. For stations see each under Grp Own. Merritt Island Cablevision Co. (Merritt Island, Fla.), Florida TV Cable Inc. (owned with Jerrold Electronics Corp. in Eau Gallie, Melbourne and Ormond Beach, all Florida), Alexander City Cablevision Inc. (Alexander City, Ala.), Magnolia Cablevision Inc. (Magnolia Ark.), El Dorado Cablevision Inc. (El Dorado, Ark.), Madisonville Cablevision Inc. (Madisonville, Ky.) and Brookhaven Cablevision Inc. (Brookhaven, Miss.)

Meredith Broadcasting Co. (see Meredith-Avco Corp.)

Bruce Merrill (see Ameco Inc.)

Midwest Video Corp. 1255 Tower Bldg., Little Rock, Ark. FR 5-8825. Poplar Bluff, Mo.; Delta Video Co. (Greenville, Miss.), Clovis, N. Mex.; Rapid City, S. Dak.; Capitol Cable Co. (Austin, Tex.), Bryan and Paris, both Texas; Tell-a-Tenna Corp. (Victoria, Tex.)

Minnesota TV Signal Distributing Co. 629 S. Front St., Mankato, Minn. 388-2966. R. M. Regan, pres; K. T. McHugo, vp; H. C. Kroon, sec-treas. Principals own New Ulm TV Signal Co., New Ulm, Minn.; Mr. Kroon, pres; Mr. Regan, vp; Mr. McHugo, sec-treas. 8,200 subs; 12,000 poten subs. Mankato and New Ulm, both Minnesota.

Multi-Pix Inc. c/o Edwin Tornburg & Co., Inc. 60 E. 42nd St., New York 10017. (212) MU 7-4242. Edwin Tornburg and Douglas D. Kahle, of brokerage firm, own Multi-Pix and have joint ownership in WBRI Indianapolis. Mr. Kahle owns KLMR Lamar, Colo., and CATV there. Firm has purchased systems from Collier Community TV Co., Denver, in Alliance and Kimball, both Nebraska, conditioned upon FCC approval of Collier's sale of microwave assets (also see Community TV Inc.)

Municipal TV Corp. 8 W. Pine St., Selinsgrove, Pa. (717) 374-6921. Daniel W. Kearney, sec. 4,000 subs. Municipal TV Corp., Selinsgrove and Bloomsburg, Pa.; BKI TV Systems Inc., Sunbury, Pa.

National General Corp. 9570 Wilshire Blvd., Beverly Hills, Calif. (213) CRestview 4-0411. Albert Jaeger, admin exec. 31,000 subs; 45,000 poten subs. Hattiesburg Video (Hattiesburg, Miss.), Bluefield TV Cable Co. (Bluefield, W. Va.), Biloxi TV Cable Co. (Biloxi, Miss.), National CATV Systems Inc. (Logan, W. Va.), Wil-

liamsport, Pa.) and Alpena Cable TV (Alpena, Mich.)

National Trans-Video Inc. 403 S. Akard St., Dallas, Tex. (214) RI 1-3464. Douglas Jarvis, pres.; T. A. Rose Jr., chmn of the bd; Franklin R. Valentine, vp. C. A. Sammons interests has ownership (for stations see Grp Own). 40,000 subs. Better TV Cable Co. (Russellville, Ala.), Los Angeles, Southeastern Trans-Video (West Point, Ga.), Jacksonville, Ill.; Community TV Signal Co. (Estherville, Iowa), Graettinger, Iowa; Natchez Video Co. (Natchez, Miss.), Phillipsburg, N. J.; Hobbs TV Co. (Hobbs, N. Mex.), Clear-Pic Inc. (Easton, Pa.), Emmaus, Pa.; Oil City TV Cable Co. (Oil City, Pa.), TV Cable Inc. (Elizabethton, Tenn.), TV Cable Co. (Johnson City, Tenn.), Morristown, Tenn.; Shawinigan, Shawinigan Sud, Three Rivers, all Quebec, Can.

New England Industries Inc., The. 120 Wall St., New York 10005. 8,000 poten subs. Auburn and Selma, both Alabama.

New Ulm TV Signal Co. (see Minnesota TV Signal Distributing Co.)

Norfolk-Portsmouth Newspapers Inc., Norfolk, Va. Owns CATV's, newspapers and stations (for stations see Grp Own). CATV's: Beckley Antenna Co. (Beckley, W. Va.) and Video Cable Co. (Princeton, W. Va.), both owned by Norfolk's Telecable Corp., and Southern Communications Corp. (Roanoke Rapids, N. C.)

North Central Video Inc., Box 458, 214 Rochester State Bank, Rochester, Minn. 55901. (507) 282-9620. Joseph C. Poire, pres; Richard H. Plunkett, sec. Mr. Poire owns WELY Ely and KWEB Rochester, both Minn. 1,200 subs; 8,000 poten subs. WELY Radio and Cable Co. (Ely, Minn.), Medical Communications & Electronics of Rochester, Minn. Inc. (Stevens Point, Wis.)

Ohio Valley Cable of W. Va., 405 2d St. Marietta, Ohio. 45750. (614) 373-9451. Ralph Shepler, pres; Chris Thorniley, vp; J. D. Cutlip, treas; Harry Harkins, sec; Frank L. Tacy, mgr. 3,500 subs. St. Mary's, Sistersville and Williamstown, all West Virginia.

Okanogan Valley TV Cable Co. Box 567, Omak, Wash. Kyle E. Laughlin, S. C. Had-dock, ptrns. 1,223 subs. Omak-Okanogan, Wash., Tonasket, Wash.

Oneonta Video Inc. 21 Elm St., Oneonta, N. Y. 13820. (607) General 0500. William J. Calsam, pres.; Albert E. Farone, sec-treas. joint owners of all operating companies (Ameco Inc. owns 50% of Tri-Town Video Inc., and Messrs Calsam and Farone have 25% each.) 6,500 subs; 21,000 poten subs. Ogdensburg Video division (Ogdensburg, N. Y.), Oneonta, N. Y.; Carthage Video division (Carthage, N. Y.), Delhi Video Inc. (Delhi, N. Y.), Tri-Town Video Inc. (Endicott-Union, N. Y.) and Sidney Video Inc. (Sidney, N. Y.)

Oregon Broadcasting Co., Box 1189, Medford Orc. 97501. (503) 773-6061. Everett A. Faber, vp. 3,700 subs; 11,000 poten subs. Josephine Cable TV (Grants Pass), Klamath Antenna Cable TV (Klamath Falls), Jackson Cable TV (Medford) and Douglas Antenna Cable TV (Roseburg), all Oregon.

Palmer Broadcasting Co. 805 Brady St., Davenport, Iowa. 52805. (319) 324 1661. D. D. Palmer, pres & treas; Wm. D. Wag-nener, vp & sec; Paul A. Lovet, vp. D. D. Palmer, owner. (For stations see Grp Own.) 8,000 subs; 18,000 poten subs. Coachella Valley TV (Palm Desert, Palm City, Bermuda Dunes, Indio, Coachella, Westward Ho, La Quinta, El Dorado, Indian Wells, Thunderbird, Wonder Palms, North Date Palm, Cathedral City, Rancho Hirage and Riverside county, all California), and Gulf Coast TV (Naples, Fla.).

Charles B. Persons (see Marshfield Valtronics Inc.)
PGR Enterprises. 705 Ring Bldg., Washington, D. C. 20036. (202) FE 8-0343. P. G. Russell, pres. Phebe G. Russell, owner. 3,000 subs; 5,000 poten subs. Ellensburg Cable Co. (Ellensburg, Wash.), Twin City Cable Co. (Appalachia, Va.) and Norton, Va.

Reeves Broadcasting Corp. Box 879, Charleston, S. C. (803) TU 4-4141. J. Drayton Hastie, pres; Robert Ennist, mgr. (For stations see Grp Own). 7,000 subs; 25,000 poten subs. Alabama Cablevision Corp. (Gadsden, Ala.), Lee County Cable Co. (Opelika, Ala.), Grundy and Rich-lands-Tazewell, all Virginia.

J. Leonard Reinsch (see Cox Cablevision Corp.)
Rowan's TV Inc. 790 5th St., Madras, Ore. 97741. (503) 475-2969. James P. Rowan, pres & mgr; Rodney L. Gregg, vp; John M. Watts, sec-treas. James D. Rowan, owner. 505 subs; 650 poten subs. Culver and Madras, both Oregon.

Rowley United Pension Fund. Frank M.

Dowd, chief exec eff. Lawrenceburg TV Cable Co. (Lawrenceburg, Tenn.), Fayetteville Community TV Inc. (Fayetteville, Tenn.), Pulaski TV Cable Co. (Pulaski, Tenn.). See Rowley United Theaters Inc. **Rowley United Theaters Inc.** 314 So. Harwood St., Dallas 1, Tex. RI 7-1822. Frank M. Dowd, chief exec off. 8,336 subs. Fort Smith TV Cable (Fort Smith, Ark.), Beatrice Cable TV Inc. (Beatrice, Neb.), McAlester Cable TV Co. (McAlester, Okla.), Vumore Co. of Laredo (Laredo, Tex.).

Paul J. Schmitt. 315 E. Grant St., Minneapolis, Minn. (612) FE 9-2224. Paul J. Schmitt, pres and owner. 13,300 subs. Benson Division of Willmar Video Inc. (Benson, Minn.), Brainerd Video Division (Brainerd, Minn.), Rochester Video (Rochester, Minn.), Willmar Video Inc. (Willmar, Minn.) and Hi-Desert TV Cable Inc. (Yucca Valley, Calif.)

SEE-TV. Box 1457, Eugene, Ore. 97401. (503) 342-3212. Ray F. Siegenthaler and William D. Elkins, ptrns. They own 100% of SEE-TV, principal owner of CATV's below. 6,300 subs; 10,000 poten subs. Bend TV Cable Co. (Bend), Corvallis TV Cable Co. (Corvallis), Newport TV Cable Co. (Newport), Sweet Home TV Cable Co. (Sweet Home) and Toledo TV Cable Co. (Toledo), all Oregon.

Seven Hills Antenna Corp. 1107 E. Main St., Barstow, Calif. Dean DeVoe. San Pedro and Tujunga, both California.

Southern California Cable TV Corp. 888 Thousand Oaks Boulevard, Thousand Oaks, Calif. (805) 495-4415. George B. Storer Jr., pres; Terry H. Lee, vp; Richard A. Moore, vp; John E. McCoy, vp & sec; Harry A. Steensen, vp & treas; Abiah A. Church, vp & asst sec; Arno W. Muller, asst treas. Storer Broadcasting Co. owns 90%, Mr. Moore, 10%. (For Storer stations see Grp Own). 2,500 subs; 15,000 poten subs. Ojai and Thousand Oaks, both California.

Southern CATV Systems Inc. (see National General Corp.)

Claude Stevanns (see Tower Antennas Inc.)

Spencer Kennedy Laboratories Inc. 1320 Soldiers Field Rd., Boston. 2,000 subs; 32,000 poten subs. Donald Spencer, pres. Publicly owned. Manufactures CATV equipment and owns 80% of following except 64% in Savannah CATV: Cable-Vision (LaFayette, Calif.), Savannah TV Cable Co. (Savannah, Ga.), Mt. Vernon Cable TV Inc. (Mt. Vernon, Ill.), De Ridder Cable TV Inc. (De Ridder, La.), Houma TV Cable Corp. (Houma, La.), Leesville Cable TV Inc. (Leesville-Liano, La.), Fairbury Cable TV Inc. (Fairbury, Neb.) and Fidelity Cables Inc. (Tonkawa, Okla.)

Storer Broadcasting Co. (see Southern California Cable TV Corp.)

Sweetwater TV Co. 730 Pilot Butte, Rock Springs, Wyo. 82901. (307) 362-3773. A. M. Carollo, pres; Al Carollo Jr., vp; Leona Carollo, sec-treas; all are owners. 5,000 subs. Sweetwater TV Co. (Rock Springs, Wyo.), Green River Cable TV Co. (Green River, Wyo.) and 50% of Eastern Shore CATV (Berlin-Ocean City, Md.)

Robert J. Tarlton. 25 W. Ridge St., Lansford, Pa. (717) 645-5511. President of and has substantial ownership in Panther Valley TV Inc. (Lansford, Pa.) and Titusville Cable TV Inc. (Titusville, Pa.) with total of 4,400 subs; 5,600 poten subs.

Telecable Corp. 177 Canal St., Ellenville, N. Y. 647-6666. David E. Weiner, pres; Kenneth Distel, vp. Ellenville, Rosendale and Woodridge, all New York; Port Jervis, N. Y., an affiliate.

Teleprompter Corp. 50 W. 44th St., New York 10036. (212) JU 2-3800. I. B. Kahn, pres; R. V. Schneider, vp; G. Leibowitz, treas. Publicly owned (American Stock Exchange); Western Union owns 12.3%. 46,463 subs; 100,000 poten subs. Tuscaloosa & Northport, both Alabama; Pacific Telescription System (Santa Cruz, Calif.); Kaiser Teleprompter of Hawaii Inc. (Honolulu, Hawaii); Teleprompter of Liberal Inc. (Liberal, Kan.); Highline Community Antenna Service (Cut Bank, Mont.); Great Falls Community TV Cable Inc. (Great Falls, Mont.); Highline Community Antenna Service (Shelby, Mont.); Teleprompter of Coquille Inc. (Coquille, Ore.); Teleprompter of Oregon Inc. (Eugene, Ore.); Teleprompter of Springfield Inc. (Springfield, Ore.); Farmington Community TV (Farmington, N. Mex.); Antennavision of Silver City (Silver City, N. Mex.); Elmira Video Inc. (Elmira, N. Y.); Horseheads, N. Y.; Johnstown Cable TV (Johnstown, Pa.); Rawlins Community TV (Rawlins, Wyo.)

TeleSystems Corp. 113 S. Easton Rd., Glenside, Pa. (215) Turner 4-6635. Fred Lieberman, pres; Jack Crosby, exec vp; James Stilwell, engrg vp; Robert W. Hughes, treas; Lamar E. Ozley Jr., sec.

CATV GROUP OWNER—COUNT OF ALL STATIONS

35,000 subs; 60,000 poten subs. Douglas Televiewers Inc. (Douglas, Ga.), Robins Teleable (Warner Robins AFB, Ga.), Hoosier Teleable (Peru, Ind.), Hoosier Teleable (Wabash, Ind.), Berkshire Teleable (Adams, Mass.), Berkshire Teleable (North Adams, Mass.), Berkshire Teleable (Williamstown, Mass.), Iron Range Cable (Ishpeming-Negaunee, Mich.), Iron Range Cable (Marquette, Mich.), Munising Cable TV Inc. (Munising, Mich.), Resort Cable TV (Lake Placid, N. Y.), Resort Cable TV (Tupper Lake, N. Y.), Southern TV Systems Corp. (Cisco-Eastland-Ranger, Tex.), Frontier Electronics (Colorado City, Tex.), Westex Cable Corp. (Del Rio-Llano, Tex.), Rio Grande TV Cable Co. (Eagle Pass, Tex.), Loraine Cable TV (Loraine, Tex.), Marble Falls, Tex.; Palacious TV Cable Corp. (Palacious, Tex.), Green Mountain TV Corp. (Burlington-Essex Junction, Vt.), Montpelier TV Inc. (Montpelier, Vt.), Rutland Cable TV Inc. (Rutland, Vt.), Rutland Cable TV Inc. (West Rutland, Vt.) and Montpelier TV Inc. (Waterbury, Vt.).

TV Cable Inc. 808 N. Kings Highway, Myrtle Beach, S. C. 29577. (803) 448-7858. G. Richard Shaffo, pres; John C. Thorne, mgr. Owners: G. Richard and Treva H. Shaffo, 55%; Clyde Sisson, 22%; Frank B. Gary, 11%; George D. Lott Jr., 11%. See Broadcasting Co. of the South for other CATV's and Grp Own for latter's stations. 1,600 subs; 5,000 poten subs. Trehan Corp. (Conway, S. C.), Georgetown, S. C. and Trehan Corp. (Myrtle Beach, S. C.).

TV Cable Service Inc. 222 N. Broadway, Tyler, Tex. (214) LY 2-8251. J. E. Man-kin, gen mgr; G. H. Flinn, R. H. Hedge, owners 11,000 subs; 14,800 poten subs. Jacksonville and Tyler, both Texas.

TV Communications Corp. (TVC). 610 5th Ave., New York. Alfred Stern, bd chmn; Carl M Williams, pres. F. Gordon Fuqua, gen mgr; Jack Gault, opns mgr; Howard Sloan, sec; Raymond Armstrong, treas; James Cavenaugh, cmptlr. Mr. Williams is pres, Colorado Televents Inc. (see listing). 50,000 subs. Trans-Video of Arkansas (Fayetteville, Ark.), Mohawk Valley TV (Athol, Mass.), Pittsfield TV Cable Co. (Pittsfield, Mass.), Little Falls Video (Little Falls, Minn.), Claremont Cable Co. (Claremont, N. H.), Olean TV Cable Co. (Olean, N. Y.), Bay TV (Goose Bay, Ore.), TV Systems (Myrtle Point, Ore.), Bradford TV Cable Co. (Bradford, Pa.), Clearfield TV Cable Co. (Clearfield, Pa.), Eldred TV Cable Co. (Eldred, Pa.), Minersville Trans-Video (Minersville, Pa.), Pottsville Trans-Video (Pottsville, Pa.), Schuylkill Haven Trans-Video (Schuylkill Haven, Pa.), Warren TV Co. (Warren, Pa.), Bel-lows Falls Cable Co. (Bellows Falls, Vt.) and Harrisonburg Trans-Video (Harrisonburg, Va.).

TV Enterprises Inc. Box 8, Brady, Tex. John P. Threadgill, gen mgr. 3,600 subs. Brady, Kerrville and Marlin, all Texas.

TV Signal Service Co. 9th & Richards Sts., V. L. Hutchinson, A. W. Davis and Oran A. Mowrey, ptrns. Mr. Hutchinson owns KRRR Ruidoso, N. Mex. 750 subs; 900 poten subs. Aspermont, Paducah and Mata-dor, all Texas.

Texas Community Antennas Inc. (TCA) 2512 Alta Mira Dr., Tyler, Tex. (214) LY 3-9390. 6,555 subs. Bentonville and Spring-dale, both Arkansas; Mineola, Nacogdoches and Sulphur Springs, all Texas.

John T. Thurber Inc., Grafton, Vt., Louis E. Chabot & John T. Thurber, ptrns. 340 subs. Grafton and Springfield, both Ver-mont.

Tower Antennas Inc. 640 Walnut St., Co-shocton, Ohio. Claude Stevanus, pres & systems mgr. 8,750 subs. Cambridge, Coshocton, Logan and Sugar creek, all Ohio; Beaver Falls, Pa.

Trehan Corp. (see Broadcasting Co. of the South, this listing).

Tri-State Cable TV Inc. 3 Pennsylvania Ave., Hancock, Md. (301) 678-6810. Stan-ley M. Fulton, pres. 1,256 subs. Hancock, Md.; McConnellsburg, Pa.; Berkeley Springs, W. Va.

Unicom Inc. c/o The Katz Agency, 666 5th Ave., New York 10019. Tod Moore, pres, 527 Madison Ave., New York, has minority interest in Erie, Pa., system with WSEE Erie Times & News. Organized to acquire, consult in CATV.

United Video Systems Inc. 308 Davidson Bldg., 1627 Main St., Kansas City, Mo. 64108. (816) Harrison 1-6364. Morris Hoff-man, pres; Alex Shniderman, vp; Harry Statland, sec-treas. 18,000 poten subs. Boonville Cable TV Inc. (Boonville, Mo.), Chillicothe Cable TV Inc. (Chillicothe, Mo.), Columbus Cable TV Inc. (Columbus, Neb.), Falls City Cable TV Inc. (Falls City, Neb.), Marshall Cable TV Inc. (Mar-shall, Mo.), Maryville Cable TV Inc. (Maryville, Mo.).

Valley Telecasting Co. (see Ameco Inc.).
Valley TV Cable Co. 137 S. Lockhart St., Sayre, Pa. Sayre, Pa. and Waverly, N. Y.
Video Cable Systems Inc Box 376, Huntsville, Ala. William O. Neal. Huntsville and Scottsboro, both Alabama.
Vumore Co. Box 1334, Oklahoma City, Okla. Owned by Video Independent Thea-ters, subsidiary of RKO General Inc. (for stations see Grp Own). Clifton Cotton-wood, Holbrook, Page, Safford, Show Low & Winslow, all Arizona; Beloit, Clay Cen-ter, Concordia and Abilene, all Kansas; Clarksdale & Gulfport, both Mississippi; Brookfield, Mo.; Altus, Ardmore, Hobart, Hugo, Idabel and Magnum, all Oklahoma; Bonham, Childress, Denison, Lampassas, Lufkin, Memphis, Port Lavaca, Sherman and Wellington, all Texas.
Wentronics Inc. 451 S. Durbin, Casper,

Wyo. 82601. (307) 234-7171. Gene W. Schneider, pres; R. C. Schneider, vp; own-ers. 11,500 subs; 22,000 poten subs. Com-munity Television Systems of Wyoming (Casper, Wyo.), Town TV (Moab, Utah), Gallup Cable TV (Gallup, N. Mex.), Great Plains Community TV (Perryton, Tex.), Kansas Cable TV (Independence, Kan.), Fredonia Cable TV (Fredonia, Kan.) and 50% with Sweetwater TV Co. Eastern Shore CATV (Berlin-Ocean City, Md.).
Westinghouse Broadcasting Co. 122 E. 42nd St., New York 10017. For stations see Grp Own. Constructing or operating systems in Dublin, Milledgeville, Swains-boro and Valdosta, all Georgia.
Young Community TV Co. Springfield Shopping Plaza, Springfield, Vt. S. R. Young, pres. 1,780 subs. Young's Com-munity TV Inc. (Springfield, Vt.), Wind-

NUMBER OF STATIONS: 1922-1964

All information below is from records of the FCC
COMPARABLE RECORD OF STATION GROWTH SINCE TV BEGAN

| | AM | | FM | | TV | |
|----------------|------------|--------|------------|--------|------------|--------|
| | Authorized | On Air | Authorized | On Air | Authorized | On Air |
| *Jan. 1, 1946 | 1,004 | | | | 9 | 6 |
| *June 30, 1946 | | | 456 | 55 | | |
| *Jan. 1, 1947 | 1,517 | | | | 52 | 7 |
| *June 30, 1947 | | | 918 | 238 | | |
| *Jan. 1, 1948 | 1,962 | 1,621 | 926 | 458 | 73 | 17 |
| Jan. 1, 1949 | 2,127 | 1,912 | 966 | 700 | 124 | 50 |
| Jan. 1, 1950 | 2,234 | 2,066 | 788 | 733 | 111 | 97 |
| Jan. 1, 1951 | 2,351 | 2,232 | 703 | 676 | 109 | 107 |
| Jan. 1, 1952 | 2,408 | 2,331 | 650 | 637 | 108 | 108 |
| *Jan. 1, 1953 | 2,524 | 2,391 | | | 273 | 129 |
| *June 30, 1953 | | | 601 | 580 | | |
| Jan. 1, 1954 | 2,638 | 2,521 | 580 | 560 | 567 | 356 |
| Jan. 1, 1955 | 2,774 | 2,669 | 559 | 552 | 578 | 439* |
| Jan. 1, 1956 | 2,935 | 2,824 | 587 | 540 | 590 | 482* |
| Jan. 1, 1957 | 3,125 | 3,008 | 584 | 530 | 631 | 511* |
| Jan. 1, 1958 | 3,295 | 3,195 | 590 | 537 | 657 | 544* |
| Jan. 1, 1959 | 3,440 | 3,326 | 695 | 578 | 666 | 562* |
| Jan. 1, 1960 | 3,527 | 3,398 | 838 | 688 | 673 | 673* |
| Jan. 1, 1961 | 3,667 | 3,539 | 1,018 | 815 | 634 | 583 |
| Jan. 1, 1962 | 3,911 | 3,693 | 1,128 | 960 | 654 | 563 |
| Jan. 1, 1963 | 3,924 | 3,810 | 1,128 | 1,081 | 662 | 579 |
| Jan. 1, 1964 | 4,039 | 3,937 | 1,249 | 1,146 | 661 | 582 |
| Oct. 31, 1964 | 4,073 | 3,995 | 1,435 | 1,232 | 671 | 584 |

*Comparable figures for all services not available this date.

1 Includes 23 stations with Special Temporary Authorizations which either had not started operation as of this date, had started but had gone dark, or had received authorizations but turned them back with or without operating.

2 Includes two licensees which had suspended operation and 37 stations with STAs in same category as footnote 1.

3 Includes 4 licensees which had suspended operation and 34 stations with STAs as in footnote 1 above.

4 Includes 7 licensees which had suspended operation and 40 stations with STAs as in footnote 1 above.

5 Includes 6 licensees which had suspended operation and 38 stations with STAs as in footnote 1 above.

6 Includes 10 licensees which had suspended operation and 38 stations with STAs as in footnote 1 above.

AM STATION AUTHORIZATIONS, PRE-TV

| Date | Under Licensed | Total Construction | Authorized | Date | Under Licensed | Total Construction | Authorized |
|---------------|----------------|--------------------|------------|---------------|----------------|--------------------|------------|
| Jan. 1, 1922 | | 30 | | Jan. 1, 1934 | 683 | 8 | 591 |
| Mar. 1, 1923 | | 556 | | Jan. 1, 1935 | 685 | 20 | 605 |
| Oct. 1, 1924 | | 530 | | Jan. 1, 1936 | 616 | 18 | 632 |
| June 30, 1925 | | 571 | | Jan. 1, 1937 | 646 | 39 | 685 |
| June 30, 1926 | | 528 | | Jan. 1, 1938 | 689 | 32 | 721 |
| Feb. 23, 1927 | | 733 | | Jan. 1, 1939 | 722 | 42 | 764 |
| July 1, 1928 | | 677 | | Jan. 1, 1940 | 765 | 49 | 814 |
| Nov. 9, 1929 | | 618 | | June 30, 1941 | | | 897 |
| July 1, 1930 | | 612 | | June 30, 1942 | | | 925 |
| July 1, 1931 | 603 | 9 | 612 | June 30, 1943 | | | 912 |
| Jan. 1, 1932 | 601 | 7 | 608 | June 30, 1944 | | | 924 |
| Jan. 1, 1933 | 599 | 11 | 610 | July 20, 1945 | 933 | 23 | 956 |

FM STATION AUTHORIZATIONS, PRE-TV

| Date | Licensed | Experimental | Authorized Total |
|---------------|----------|--------------|------------------|
| June 30, 1940 | ... | 50 | ... |
| June 30, 1941 | ... | 69 | ... |
| June 30, 1942 | ... | 74 | ... |
| June 30, 1943 | ... | 26 | 74 |
| June 30, 1944 | ... | 6 | 58 |
| June 30, 1945 | ... | 3 | 56 |

sor Community Antenna Corp. (Windsor, Vt.), Young's Community TV (Woodstock, Vt.).
Yreka TV Inc., 111 S. Main St., Box 840, Yreka, Calif. 96097. (916) 842-1228. Wm. R. Maginnis, sec-treas & mgr; F. Page Ellis, pres, owners. Mr. Maginnis is chief engr. KSYC Yreka (no financial interest). 1,300 subs; 4,210 subs. Dunsmuir Community TV Co. (Dunsmuir, Calif.), Mt. Shasta, Calif. and Siskiyou Video Co. (Happy Camp, Calif.).

Broadcasters in CATV

Broadcasting Co. of the South. See Multiple Own.
CBS Inc., Vancouver, B. C., Can.
Cox Broadcasting Corp. See Multiple Own.
Crosley Broadcasting Corp. See Meredith-Aveo Inc., Multiple Own.
Fortnightly Corp., New York. See Multiple Own.
Golden West Broadcasters, Santa Barbara, Cal. For Stations see Grp Own.
Georg eHatch (see KUTV).
KARK Camden, Ark. Cam-Tel Co., Camden.
KATO Texarkana, Tex. Nashville Cable Co., Nashville, Ark.
KAUZ-TV Wichita Falls, Tex., and WKTU (TV) Utica, N. Y., held by Harron-Gray stations, who own Mohawk Valley Community Antenna TV Inc., Utica. See Grp Own.
KCTO (TV) Denver, KTVW (TV) Tacoma-Seattle, Wash., KELA Centralia, Wash. J. Elroy McCaw, Chehalis, Wash.
LDLK Del Rio, Tex. See Jack Crosby of TeleSystems Corp.
KEYT (TV) Santa Barbara, Calif. Part owner, Lompoc Valley Cable TV Inc., Lompoc, Calif.
KHOZ-AM-FM Harrison, Ark. Twin Lakes TV Corp., Harrison.
KIVA (TV) Yuma, Ariz. Bruce Merrill. See Multiple Own.
KJCK Junction City, Kan. Ralph Weir, pres & gen mgr, is pres of Junction City TV (see Multiple Own).
KLMB Lamar, Colo. Douglas Kahle, pres, owns CATV in Lamar and is owner in Multi-Pix Inc. (see Multiple Own).
KNOC Nachitoches, La. KNOC TV Cable Inc., Nachitoches.
KOJM Havre, Mont. See Community TV Assn. of Havre in Multiple Own.
KOOS Coos Bay, Ore.; KVAN Salinas, Calif.; Sheldon F. Sackett, pres, owns Cable Vision Inc., Twin Falls, Idaho.
KRRR Ruidoso, N. Mex. V. L. Hutchinson, TV Signal Service Co., Paducah, Tex. (See Multiple Own).
KSBW-TV Salinas, Calif., owned by principals of Central California Communications Corp. (See Multiple Own).
KTBC-TV Austin, Tex. Texas Broadcasting Co. Austin, Tex.
KUTV (TV) Salt Lake City, Utah. See Community TV Inc., Multiple Own.
KVBR Brainerd, Minn. See Marshfield

Valtronics, Multiple Own.
KWEB Rochester and WELY Ely, both Minnesota. Joseph C. Poire, pres, is pres of North Central Video Inc. (see Multiple Own).
Bob Magness, KBLT-TV Helena, Mont. See Community TV Inc. (Multiple Own).
Albin J. Malin, pres and part owner, WVNH Rochester, N.H., owns Community TV Corp., Laconia, N.H.
Meredith Broadcasting Corp. See Meredith-Aveo Inc., Multiple Own.
Newhouse Broadcasting Corp. Buying Cabletron Co.'s authorization in Rome, N. Y.; franchise in Syracuse, N. Y.
Palmer Broadcasting Co. See Multiple Own.
Reeves Broadcasting Corp., Charleston, S. C. See Multiple Own.
EKO General Inc. See H&B Communications Corp. and Vumore Co., Multiple Own.
Rollins Broadcasting Co., Wilmington, Del. Franchises in Wilmington, Del., and Plattsburgh, N. Y.
Rust Craft stations holds franchises in Augusta, Ga.; Wellsburg and Follensbee, both West Virginia; Wellsville, East Mingo Junction and Liverpool, all Ohio.
C. A. Sammons stations (see National Trans-Video Inc., Multiple Own).
Southern Oregon Broadcasting (KBES-TV Medford, KAGI and KGPO[FM] Grants Pass, KOTI-TV Klamath Falls, all Oregon, and KPIC-TV Redding, Calif.), 50% owned by Redwood Broadcasting which also is 50% owner of Oregon Broadcasting Co., CATV system owner (see Multiple Own).

Storer Broadcasting Co. See Southern California Cable TV Corp., Multiple Own.
Frank P. Thompson, vp, Rochester Video Inc., Rochester, Minn., owner in Cable Inc., applicant for ch. 55, Rochester. See Paul C. Schmitt, Multiple Own.
Time-Life Broadcast, owns 40% of Eastern Connecticut Cable TV Inc., CATV applicant in Connecticut PUC proceeding. For stations see Grp Own.
Triangle Stations, Binghamton, N. Y.
WBHP Huntsville, Ala. Wilton H. Pollard, pres, owns TV Distribution System Inc., Huntsville.
WECT (TV) Wilmington, N. C. Wilmington, N. C.
Westinghouse Broadcasting Corp. See Multiple Own.
WELY Ely, Minn. (see KWEB Rochester, Minn.).
WGN-AM-TV Chicago. WGN Televents Inc. owns Houghton, Mich., CATV.
WIS-AM-TV Columbia. Richard Shafto. Broadcasting Co. of the South. See Multiple Own.
WKNO Winona, Minn. Winona, Minn.
WKTU (TV) Utica, N. Y. (see KAUZ-TV).
WRAL-TV Raleigh, N. C. Southeastern Cablevision Corp., Raleigh.
WRTA Altoona, Pa. Martin Malarkey. Wilmington, N. C.
WSEE Erie, Pa. Owns Erie, Pa., system with The Katz Co. (see Multiple Own).
WTAR-AM-FM-TV Norfolk. Norfolk-Portsmouth Newspapers Inc. See Multiple Own.
WWNH Rochester, N. H. Laconia, N. H.

U. S. TV SET PRODUCTION—1946-1964

| | Total TV Sets Manufactured | | Receiving Tubes Used in New TV Sets and for Replacements | | Total-TV Picture Tubes Manufactured | |
|-------|----------------------------|---------------|--|--------------|-------------------------------------|--------------|
| | Number | Retail Value | Number | Retail Value | Number | Retail Value |
| 1946 | 10,000 | \$ 5,000,000 | 350,000 | \$ 588,000 | 20,000 | \$ 1,000,000 |
| 1947 | 250,000 | 100,000,000 | 8,500,000 | 15,000,000 | 300,000 | 15,000,000 |
| 1948 | 1,000,000 | 350,000,000 | 32,200,000 | 53,000,000 | 1,500,000 | 75,000,000 |
| 1949 | 3,000,000 | 950,000,000 | 87,000,000 | 146,000,000 | 3,500,000 | 210,000,000 |
| 1950 | 7,500,000 | 2,700,000,000 | 225,000,000 | 378,000,000 | 8,000,000 | 400,000,000 |
| 1951 | 5,600,000 | 2,100,000,000 | 161,000,000 | 270,000,000 | 6,000,000 | 300,000,000 |
| 1952 | 6,300,000 | 2,360,000,000 | 168,000,000 | 380,000,000 | 6,500,000 | 260,000,000 |
| 1953 | 7,300,000 | 1,675,000,000 | 210,000,000 | 400,000,000 | 9,000,000 | 360,000,000 |
| 1954 | 7,300,000 | 1,278,000,000 | 215,200,000 | 409,000,000 | 10,300,000 | 360,500,000 |
| 1955 | 7,800,000 | 1,263,600,000 | 220,000,000 | 407,000,000 | 10,600,000 | 371,000,000 |
| 1956 | 7,500,000 | 1,237,500,000 | 200,000,000 | 400,000,000 | 11,000,000 | 318,000,000 |
| 1957 | 6,500,000 | 1,270,000,000 | 175,000,000 | 371,000,000 | 10,000,000 | 340,000,000 |
| 1958 | 5,300,000 | 912,000,000 | 128,000,000 | 270,000,000 | 8,200,000 | 332,000,000 |
| 1959 | 6,200,000 | 1,070,000,000 | 150,000,000 | 319,000,000 | 9,500,000 | 368,500,000 |
| 1960 | 5,900,000 | 1,020,000,000 | 159,000,000 | 399,000,000 | 8,500,000 | 329,000,000 |
| 1961 | 6,000,000 | 1,050,000,000 | 162,000,000 | 412,000,000 | 9,100,000 | 350,000,000 |
| 1962 | 6,470,000 | 1,240,000,000 | 126,400,000 | 317,000,000 | 9,000,000 | 239,000,000 |
| 1963 | 7,270,000 | 1,380,000,000 | 124,500,000 | 311,300,000 | 9,140,000 | 340,000,000 |
| *1964 | 4,580,000 | 661,000,000 | 61,500,000 | 151,000,000 | 4,740,000 | 171,000,000 |

*Estimated for first six months.
 Compiled by B. F. Osbahr, editor "Electronic Industries."

TOP ADVERTISING AGENCIES

Since 1952, the editors of BROADCASTING have compiled the broadcast billings records of the advertising agencies doing the most business in radio and TV. Here are the results of the 1964 study.

| Rank | Agency | Combined Radio-TV | Radio Only | TV Only |
|------|--------------------------------------|-------------------|------------|---------|
| 1. | J. WALTER THOMPSON | \$151 | \$20 | \$131 |
| 2. | YOUNG & RUBICAM | 128.8 | 9.1 | 119.7 |
| 3. | TED BATES & CO. | 126.3 | 6.1 | 120.2 |
| 4. | BBDO | 123.3 | 20 | 103.3 |
| 5. | LEO BURNETT CO. | 111.3 | 3.1 | 108.2 |
| 6. | BENTON & BOWLES | 100 | 3 | 97 |
| 7. | McCANN-ERICKSON | 93.2 | 15.2 | 78 |
| 8. | DANCER-FITZGERALD-SAMPLE | 92 | 4 | 88 |
| 9. | FOOTE, CONE & BELDING | 88.19 | 9.42 | 78.77 |
| 10. | WILLIAM ESTY CO. | 83.6 | 15.4 | 68.2 |
| 11. | COMPTON | 80.3 | 4 | 76.3 |
| 12. | SULLIVAN, STAUFFER, COLWELL & BAYLES | 68.7 | 7.2 | 61.5 |
| 13. | LENNEN & NEWELL | 62.9 | 7.3 | 55.6 |
| 14. | N. W. AYER | 60 | 15 | 45 |
| 15. | GREY ADVERTISING | 54 | 4 | 50 |
| 16. | OGILVY, BENSON & MATHER | 41.7 | 3.2 | 38.5 |
| 17. | KENYON & ECKHARDT | 40.5 | 6.7 | 33.8 |
| 18. | MAXON | 40 | 2 | 38 |
| 19. | NORMAN, CRAIG & KUMMEL | 36.7 | 3.7 | 33 |
| 20. | NEEDHAM, LOUIS & BRORBY | 36.2 | 12 | 24.2 |
| 21. | CAMPBELL-EWALD | 35.5 | 7 | 28.5 |
| 22. | D'ARCY | 33.8 | 9.4 | 24.4 |
| 23. | CUNNINGHAM & WALSH | 33.5 | 5.5 | 28 |

| Rank | Agency | Combined Radio-TV | Radio Only | TV Only |
|------|--|-------------------|------------|---------|
| 24. | CAMPBELL-MITHUN | 33 | 8 | 25 |
| 25. | DOYLE DANE BERNBACH | 32.03 | 4.73 | 27.3 |
| 26. | GARDNER ADVERTISING | 26.7 | 7 | 19.7 |
| 27. | POST-KEYES-GARDNER | 20.8 | 2.8 | 18 |
| 28. | DOHERTY, CLIFFORD, STEERS & SHENFIELD | 19.6 | 2.7 | 16.9 |
| 29. | TATHAM-LAIRD | 19.2 | 0.7 | 18.5 |
| 30. | GEYER, MOREY, BALLARD | 18.9 | 4.1 | 14.8 |
| 31. | WADE | 18.88 | 1.08 | 17.8 |
| 32. | PAPERT, KOENIG, LOIS | 18.1 | 0.8 | 17.3 |
| 33. | ERWIN WASEY, RUTHRAUFF & RYAN | 18 | 2.9 | 15.1 |
| 34. | NORTH ADVERTISING | 17.4 | 1.55 | 15.85 |
| 35. | FULLER & SMITH & ROSS | 16 | 0.5 | 15.5 |
| — | MacMANUS, JOHN & ADAMS | 16 | 4 | 12 |
| 37. | ARTHUR MEYERHOFF | 14.5 | 3.2 | 11.3 |
| 38. | PARKSON ADVERTISING | 13.15 | 0.15 | 13 |
| 39. | GUILD, BASCOM & BONFIGLI | 13.1 | 1.9 | 11.2 |
| 40. | McCANN-MARSCHALK | 13 | 4 | 9 |
| 41. | W. B. DONER & CO. | 12.5 | 5 | 7.5 |
| 42. | KASTOR, HILTON, CHESLEY, CLIFFORD & ATHERTON | 12.2 | 1.9 | 10.3 |
| 43. | D. P. BROTHER | 12 | 3.5 | 8.5 |
| — | KETCHUM, MacLEOD & GROVE | 12 | 1 | 11 |
| 45. | GRANT | 11.9 | 2.7 | 9.2 |
| 46. | CARSON/ROBERTS INC. | 11.6 | 0.5 | 11.1 |
| 47. | HONIG-COOPER & HARRINGTON | 11.15 | 1.95 | 9.2 |
| 48. | WARWICK & LEGLER | 11 | 5 | 6 |
| 49. | RICHARD K. MANOFF | 10.5 | 0.1 | 10.4 |
| 50. | EDWARD H. WEISS | 10.15 | 0.4 | 9.75 |

TV programing: live, film, video tape

Analyses of programing, based on questionnaire returns from U. S. television stations and networks, have been a continuing feature of BROADCASTING since 1953. The cur-

rent statistics cover the week of June 7-13, 1964.

The accompanying tables afford comparisons between figures for 1964; the previous year, five years ago (1959) and ten years ago (1954). Survey for 1954 was made in December 1953.

FILM/TAPE/LIVE PROGRAMING on STATIONS

| | Survey Date | NETWORK AFFILIATES | | NON-NET STATIONS | | ALL STATIONS | |
|---|-------------|-----------------------|---------------------|-----------------------|---------------------|-----------------------|---------------------|
| | | Average Hrs. Per Week | % of Total Schedule | Average Hrs. Per Week | % of Total Schedule | Average Hrs. Per Week | % of Total Schedule |
| 1. Total non-network film | June 1964 | 24:58 | 21.4% | 49:48 | 68.9% | 26:15 | 22.9% |
| | June 1963 | 24:32 | 21.6% | 64:28 | 69.1% | 28:33 | 25.4% |
| | June 1959 | 31:19 | 28.2% | 62:13 | 72.0% | 32:35 | 29.7% |
| | Dec. 1953 | 23:38 | 29.7% | 18:51 | 52.6% | * | * |
| a. Film specially made for TV | June 1964 | 13:12 | 11.3% | 31:08 | 43.1% | 14:08 | 12.3% |
| | June 1963 | 12:08 | 10.7% | 32:04 | 34.4% | 14:08 | 12.6% |
| | June 1959 | 14:47 | 13.3% | 31:47 | 36.8% | 15:28 | 14.1% |
| | Dec. 1953 | 9:43 | 12.3% | 7:36 | 21.2% | * | * |
| b. Film made for theatrical showing | June 1964 | 11:46 | 10.1% | 18:40 | 25.8% | 12:07 | 10.6% |
| | June 1963 | 12:24 | 10.9% | 32:24 | 34.7% | 14:25 | 12.8% |
| | June 1959 | 16:32 | 14.9% | 30:26 | 35.2% | 17:07 | 15.6% |
| | Dec. 1953 | 13:50 | 17.4% | 11:15 | 31.4% | * | * |
| 2.† Syndicated video tape shows | June 1964 | 02:02 | 01.7% | 03:19 | 04.7% | 02:06 | 01.8% |
| | June 1963 | 02:03 | 01.8% | 04:21 | 04.8% | 02:17 | 02.1% |
| 3. Local live programs | June 1964 | 12:17 | 10.5% | 16:33 | 22.8% | 12:30 | 10.9% |
| | June 1963 | 13:01 | 11.4% | 20:14 | 22.2% | 14:30 | 12.9% |
| | June 1959 | 13:27 | 12.1% | 24:11 | 28.0% | 13:56 | 12.6% |
| | Dec. 1953 | 16:31 | 20.7% | 17:01 | 47.4% | * | * |
| 4.† Local video tape programs | June 1964 | 03:05 | 02.6% | 02:38 | 03.6% | 03:04 | 02.7% |
| | June 1963 | 02:09 | 01.9% | 04:10 | 04.5% | 02:22 | 02.1% |
| 5. Total network programs | June 1964 | 74:39 | 63.8% | | | 70:46 | 61.6% |
| | June 1963 | 71:41 | 63.2% | | | 64:34 | 57.5% |
| | June 1959 | 66:10 | 59.6% | | | 63:26 | 57.7% |
| | Dec. 1953 | 39:31 | 49.6% | | | * | * |
| 6. Average hours and minutes on air per week for all programs | June 1964 | 117:00 | | 72:18 | | 114:41 | 100% |
| | June 1963 | 113:26 | | 93:13 | | 112:16 | 100% |
| | June 1959 | 110:56 | | 86:24 | | 109:57 | 100% |
| | Dec. 1953 | 79:49 | | 25:52 | | * | * |

*Figures for all stations not available for previous years. †Video tape figures not compiled prior to 1960.

| | Dates | FILM | | VIDEO TAPE | | LIVE | | Total Weekly Hrs. |
|---------------------------|------------|-------------|--------|-------------|--------|-------------|--------|-------------------|
| | | Weekly Hrs. | On Air | Weekly Hrs. | On Air | Weekly Hrs. | On Air | |
| ABC-TV | June 1964 | 27:30 | 48.3% | 24:35 | 43.2% | 4:50 | 8.5% | 56:55 |
| | June 1963 | 27:30 | 47.0% | 23:35 | 41.0% | 7:00 | 12.0% | 58:05 |
| | June 1959 | 19:00 | 36.0% | 13:00 | 26.0% | 19:15 | 38.0% | 51:15 |
| | Dec. 1953 | 14:45 | 38.6% | | | 23:30 | 61.4% | 38:15 |
| CBS-TV | June 1964 | 29:50 | 36.1% | 25:15 | 30.5% | 27:40 | 33.4% | 82:45 |
| | June 1963 | 29:50 | 37.7% | 20:35 | 26.0% | 28:45 | 36.3% | 79:10 |
| | June 1959 | 18:15 | 23.0% | 18:20 | 23.0% | 42:45 | 54.0% | 79:00 |
| | Dec. 1953 | 5:50 | 8.2% | | | 65:55 | 91.8% | 71:45 |
| NBC-TV | June 1964 | 26:45 | 30.2% | 34:05 | 38.5% | 27:40 | 31.3% | 88:30 |
| | June 1963 | 24:36 | 28.4% | 39:12 | 45.4% | 22:37 | 26.2% | 86:25 |
| | June 1959 | 14:35 | 17.0% | 26:30 | 31.0% | 44:10 | 52.0% | 85:15 |
| | Dec. 1953 | 14:03 | 20.8% | | | 53:23 | 79.2% | 67:26 |
| TOTAL FOR ALL TV NETWORKS | June 1964 | 84:05 | 36.8% | 83:55 | 36.8% | 60:20 | 26.4% | 228:20 |
| | June 1963 | 81:56 | 36.6% | 83:22 | 37.3% | 58:22 | 26.1% | 223:40 |
| | June 1959 | 51:50 | 24.0% | 57:50 | 26.8% | 105:50 | 49.1% | 215:30 |
| | Dec. 1953† | 34:38 | 17.0% | | | 170:18 | 83.0% | 204:56 |

†These totals for these dates include data from the DuMont Television Network, which ceased operating before October 1955.

**MORE
NEWS SOURCES**



**MORE
STAFF NEWSMEN**



**MORE
TELETYPE OPERATORS**



**MORE
MAINTENANCE MEN**

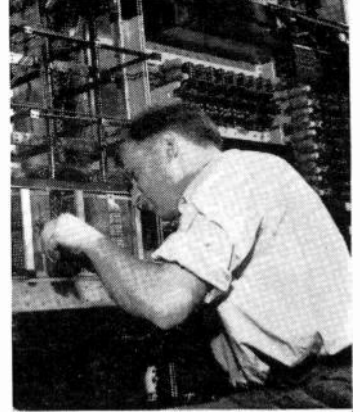

**MORE
STATE NEWS**

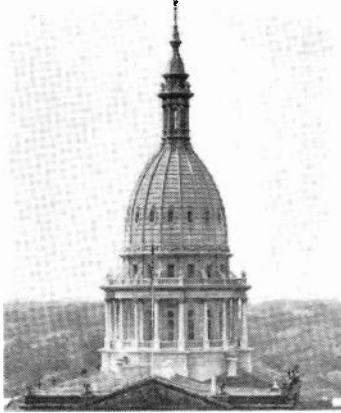

**MORE
NATIONAL NEWS**



**MORE
WORLD NEWS**



**THE
ASSOCIATED PRESS
GIVES YOU MORE
BECAUSE IT HAS MORE
TO GIVE.**



aim here!



MUTUAL BROADCASTING SYSTEM



THE FACILITIES OF RADIO

| | | | |
|-----------------------------------|-------|--|-------|
| AM/FM Station Directory | B-3 | Campus-Limited Radio Stations | B-226 |
| AM Station Call Letters | B-183 | FM Commercial Call Letters | B-192 |
| AM Stations by Frequency | B-195 | FM Educational Call Letters | B-194 |
| Canadian AM by Frequency | B-223 | FM Stations by Frequency | B-212 |
| Canadian AM/FM Stations | B-177 | Group Ownership of Stations | A-96 |
| Canadian Board of Governors | B-228 | International Radio Stations in U. S. | B-227 |
| Canadian Broadcasting Corp. | B-225 | Newspaper/Magazine Ownership of Stations | A-88 |
| Caribbean-Mexico Stations | B-219 | Regional Radio Networks & Groups | E-17 |

DIRECTORY OF AM AND FM RADIO STATIONS IN THE U.S.

Listed in this directory are all AM (amplitude modulation) and FM (frequency modulation) radio stations in the U. S. and its territories and Canada. Information for each station has been corrected to Oct. 15, 1964.

The following sample listing is given, with explanation of order and meaning of information following the listing.

ANYTOWN (401) Howcom county

WOF Jan 1, 1963: 1600 kc; 50 kw-D. 10 kw-N. DA-D (L-WOOF). Box 100. (00001). 462-0100. TWX 401-568-0100. WOF Bcstg Co. (acq 7-1-63). See WOF Bcstg Stns, and Nwspr.
Net: ABC. Rep: Petry, Penn State. Spec progs: 1t. 1 hr wkly.

WOF is in Anytown, in Howcom county. Its Direct Distance Dial telephone code is 401.

WOF began operation Jan. 1, 1963. It operates on 1600 kc, with 50 kw in daytime hours, 10 kw at night. It uses a directional antenna during day hours (DA-N indicates nighttime directional antenna; DA-1, indicates directional antenna at all times, and DA-2 indicates directional antenna with differing directional patterns in daytime and nighttime hours. SH—specified hours of operation; ST—station shares time; CH—critical hours; CP—construction permit; CR—Canadian restricted). This station is limited to operating at nighttime, only when dominant station (WOOF) is not operating. Its mailing address is P.O. Box 100, ZIP code

00001. Telephone is 462-0100. Teletype Writer Exchange (TWX) number is 401-568-0100. Licensee's name is WOF Broadcasting Co., which purchased the station from its previous owner on July 1, 1963. (If no acquired date is listed, licensee is original owner.) The licensee owns other stations, which are listed in the "Group Ownership" section of this yearbook under WOF Broadcasting Stns. The licensee also has connection with print publications which are listed in the "Newspaper Ownership" section.

WOF is affiliated with the ABC network. Its national sales representative is Petry, and regional rep, Penn State, follows the national rep. WOF has one hour of specialty programs each week in the Italian language.

WOF-FM 1963: 106.9 mc; 20 kw. Ant 200 ft.
Dup WOF 60%. Stereo.
WOF-TV affil.

WOF-FM began operation in 1963 on 106.9 mc, with an effective radiated power of 20 kw. Its antenna is 200 feet above average terrain. It duplicates the programming of WOF 60% of its broadcast schedule and programs independently the remaining time. It also broadcasts in stereo by the multiplex system. Licensee of the FM station is the same as companion AM station, unless otherwise listed.

WOF-TV is the TV adjunct of WOF-AM-FM.

Listings for independent FM stations follow the format of AM station listings.

For abbreviations used in listing see page D-36.

ALABAMA

*Noncommercial.

TO BUY OR SELL A
TELEVISION OR
RADIO STATION

HAMILTON-LANDIS & ASSOC., Inc.

WASHINGTON, D.C. CHICAGO
1737 DeSales St., N.W. 1714 Tribune Tower
EX 3-3456 DE 7-2754

SAN FRANCISCO DALLAS
111 Sutter St. 1511 Bryan St.
EX 2-5671 RI 8-1175

NATIONWIDE • NEGOTIATIONS
FINANCING • APPRAISALS

ABBEVILLE, Henry county

WARI August 1961: 1480 kc; 1 kw-D. Box 121 (36310). 585-6061. Abbeville Radio Inc.
Net: Keystone. Rep: Continental. Spec progs: C&W 40 hrs wkly.
J. V. Mizell, pres; R. Gene Baker, gen, coml mgr & news dir; Ron Reeder, prog dir; Daniel Mizell, chief engr.

CALL COLLINS



Charles Walters
3658 Colebrook Drive
Jacksonville, Florida
Phone: SP 1-2978

ALBERTVILLE (205) Marshall county

WAVU 1948: 630 kc; 1 kw-D. Box 411 (35950). 878-1311. Sand Mountain Bcstg Service.
Net: Alabama Community. Spec progs: C&W 25 hrs wkly.

Pat M. Courington, pres; Bill Hagler, gen mgr; Jim Vice, coml mgr; Bill Markham, prog dir; T. B. Johnston, news dir; Ed Johnson, prom mgr; Henry Hoffman, chief engr.

WAVU-FM 1949: 105.1 mc; 20 kw. Ant 360 ft. Dup WAVU 80%.

ALEXANDER CITY (205) Tallapoosa county

WRFS May 31, 1947: 1050 kc; 1 kw-D. 138 Main St. (35010). ADams 4-2566. Piedmont Service Corp.

RSI

A DIVISION OF BILLBOARD MAGAZINE

NEW RECORD RELEASES

of ALL RECORD COMPANIES!

Singles and Albums serviced to *Broadcasters* . . . Weekly or Monthly. Pop, Jazz, Folk, Comedy, Classical, C&W, B'way Musicals, Motion Pictures, and Million Sellers!

Such *STARS* as:

SINATRA, COLE, MATHIS,
BENNETT, GARLAND,
STREISAND, BEATLES,
KINGSTONS and all others!

Write for catalog & info.:
RECORD SOURCE INTERNATIONAL
165 W. 46 St., N.Y.C. 36, N. Y.
Box 5

ALABAMA

WRFS-FM Sept 30, 1949: 106.1 mc; 4.6 kw. Ant 240 ft. Dup WRFS.

ANDALUSIA (205) Covington county

WCTA Aug 12, 1946: 920 kc; 5 kw-D, 500 w-N, DA-N. Box 29 (36420). 222-1144. Andalusia Bcstg Co. See J. Dige Bishop Stns.

Rep: Piano; Beaver. Spec progs: Neg 3 hrs; C&W 5 hrs, all wkly.

J. Dige Bishop, pres, gen mgr & chief engr; Donald Cooke, coml mgr; Jeanette Powell, prog dir & prom mgr; Dave Daughtry, news dir.

WCTA-FM July 7, 1950: 98.1 mc; 10 kw. Ant 200 ft. (CP 26 kw. Ant 190 ft.) Dup WCTA. Stereo.

ANNISTON (205) Calhoun county

WANA August 1954: 1490 kc; 250 w. Box 509 (36202). ADams 7-1627. Anniston Radio Co.

WDNG July 1, 1957: 1450 kc; 1 kw-D, 250 w-N. Box 1290. (36201). 236-8291. Potts Bcstg Co. (acq 7-27-59).

Rep: Spot Time Sales; Southeastern. Thomas S. Potts, pres & gen mgr; Robert M. Price Jr., asst mgr; Al Bailey, prog dir; Bill Giddens, coml mgr; Joe Foster, news dir; Rowe Walls, chief engr.

WHMA 1938: 1390 kc; 5 kw-D, 1 kw-N, DA-N. Radio Bldg., (36201). 236-7545. Anniston Bcstg Co. See Nwspr.

Net: ABC. Rep: Walker-Rawalt; Dora Clayton. Harry M. Ayers, pres; Malcolm Street, gen mgr; Ralph Burgess, coml mgr; Rex Gardner, prog dir; Lee Thomas, prom mgr; James Chisom, news dir; James A. Hudson, chief engr.

WHMA-FM 1947: 100.5 mc; 3.7 kw. Ant 190 ft. Dup WHMA.

ARAB (205) Marshall county

WRAB Oct 25, 1961: 1380 kc; 1 kw-D. Box 333. (35016). 586-4123. Marshall County Bcstg Co.

ATHENS (205) Limestone county

WJMW Nov 8, 1948: 730 kc; 1 kw-D. Box 386. (35611). 232-3911. Athens Bcstg Co.

Net: Tennessee Valley. Spec progs: C&W 12 hrs wkly.

Homer F. Dunnavant, pres, gen mgr; Robert V. Dunnavant, coml mgr; Bob Dunnavant, prog dir & news dir; Bill Mitchell, chief engr.

WJOF (FM) Oct 1, 1958: 104.3 mc; 1 kw. Ant 260 ft. Same licensee as WJMW above. Programs separately.

WKAC 1964: 1080 kc; 1 kw-D. Limestone Bcstg Co.

ATMORE (205) Escambia county

WATM December 1949: 1590 kc; 5 kw-D. Box 59. (36502). 368-2128. Southland Bcstg Co.

AUBURN (205) Lee county

WAUD Dec 20, 1947: 1230 kc; 1 kw-D, 250 w-N. Box 391. (36830). 887-3401. Auburn Bcstg Co.

Net: ABC. Elmer G. Salter, pres, gen mgr & coml mgr; Tony Carter, prog dir, prom mgr & news dir; Bob Ware, chief engr.

BAY MINETTE (205) Baldwin county

WBCA April 14, 1957: 1150 kc; 1 kw-D. Box 426. (36507). 937-2281. Faulkner Radio Inc. (acq 12-58). See Nwspr.

James H. Faulkner Sr., pres; B. M. Murchison, gen mgr.

WBCA-FM Oct. 1, 1964: 105.5 mc; 3 kw. Ant 250 ft. (CP Ant 295 ft.) Programs separately from WBCA.

BESSEMER (205) Jefferson county

WYAM June 1, 1960: 1450 kc; 1 kw-D, 250 w-N. Box 1053, Birmingham (35201). 428-0146. Trans-American Bcstg Corp. See Young Stns.

Rep: Savalli-Gates. Spec progs: C&W 100%.

Cal Young, pres; Hal Hodgens, gen mgr; Dave Binns, coml mgr; Fred Lehner, prom mgr; Tony Lee, news dir; Homer Cole, chief engr.

BIRMINGHAM (205) Jefferson county

WAPI 1922: 1070 kc; 50 kw-D, 5 kw-N, DA-2. Box 1310. (35202). 323-6141. TWX BH 160. Newhouse Bcstg Corp. See Newhouse Stns & Nwspr. Net: NBC. Rep: Christal.

Donald D. Wear, vp & gen mgr; Robert J. Miron, asst gen mgr; Jack Warren, coml mgr; Charles Davis, prog dir; James B. Chenoweth, prom mgr; Clancy Lake, news dir; Paul D. Gross, chief engr.

WAPI-FM 1947: 94.5 mc, 100 kw. Ant 980 ft. Dup WAPI.

WAPI-TV affil.

WATV May 20, 1946: 900 kc; 1 kw-D. Thomas Jefferson Hotel. 324-2541. American Electronix Inc. (acq 9-58).

Net: CBS. E. C. Atkerson, pres, gen mgr & chief engr.

WBRC May 25, 1925: 960 kc; 5 kw. DA-N. 1729 Second Ave North. (35203). 252-3172. TWX 328-0441. Taft Bcstg Co. (acq 4-57). See Taft Bcstg Stns.

Net: MBS. Rep: Katz. Lawrence Rogers III, pres; James E. Bailey, gen mgr; B. W. Randa, coml mgr; Dick Deason, prog dir; Davenport Smith, news dir; Harry Lawson, chief engr.

WBRC-FM June 1959: 106.9 mc; 13 kw. Ant 1110 ft.

WBRC-TV affil.

WCRT March 25, 1953: 1260 kc; 5 kw-D. Town House Hotel. 251-5117. Chapman Radio & Television Co.

Net: ABC. Rep: Meeker. William A. Chapman, pres; William R. Kennedy, gen mgr & coml mgr; George Chapman, prog dir & chief engr; Peggy Ferebee, prom mgr; Leland Childs, news dir.

WCRT-FM June 1, 1961: 96.5 mc; 49 kw. Ant 580 ft. Programs separately from WCRT. Stereo.

WENN 1950: 1320 kc; 5 kw-D, DA. Box 1469. (35201). 324-1026. Telex 059-721. McLendon Birmingham Bcstg Co. (acq 1958).

Rep: Bernard Howard. Spec progs: Neg 100%. John M. McLendon, pres; Joseph M. Lackey, gen mgr; Carl Martens, chief engr.

WEZB 1949: 1220 kc; 1 kw-D. 1417 Fourth Ave., N. FAirfax 3-5274. Frank Blackford, receiver.

WJLD (See Homewood, Ala.)

WJLN (FM) 1948: 104.7 mc; 23 kw. Ant 590 ft. Dup WJLD Homewood, Ala.

WSFM (FM) May 11, 1958: 93.7 mc; 20 kw. Ant 340 ft. (CP 100 kw horiz; 89 kw, vert; 215 ft). Stereocast. 1108 8th Ave. West. (35203). 323-5291. Melonas Bcstg Co.

Net: Market 1. Rep: Holmes. James V. Melonas, pres & gen mgr; James A. Pritchard, prog dir; D. E. Phillips, chief engr.

WSGN February 1926: 610 kc; 5 kw-D, 1 kw-N, DA-N. Penthouse, City Federal Bldg. (35203). 322-3434. Winston-Salem Bcstg Co. (acq 1955). See Winston-Salem Bcstg Co. Stns.

Rep: Eastman. James W. Coan, pres; Ben K. McKinnon, gen mgr; Warren Merrin, sls mgr; Skip Ream, prom mgr; Jim Taber, prog dir; Elvin Stanton, news dir; Emmett Smith, chief engr.

WBMG (TV) affil. **WVOK** Oct 15, 1947: 690 kc; 50 kw-D, DA. P. O. Box 2468. (35201). 787-2601. Voice of Dixie Inc.

Rep: Stone. Iralee W. Benns, pres & gen mgr; Ira Leslie, coml mgr & prog dir; Dan Brennan, news dir; James L. Ginn, chief engr.

WYAM (See Bessemer, Ala.)

WYDE Sept 3, 1957: 850 kw; 10 kw-D, 1 kw-N, DA-N. 1901 Montgomery Highway. (35216). 322-4511. Basic Communications Inc. See Basic

Communications Stns.

Rep: Venard, Torbet & McConnell; Ayers. J. Herman Sitrick, gen mgr; Robert W. Sandman, prog dir; Wynn Alby, news dir; James E. Gray, chief engr.

BOAZ (205) Marshall county

WBZA Oct. 1, 1959: 1300 kc; 1 kw-D. P. O. Box 597. (35957). 593-4264. Radio Sand Mountain (acq 5-1-61).

BREWTON (205) Escambia county

WEBJ Aug. 1, 1947: 1240 kc; 1 kw-D, 250 w-SH. Box 870. (36426). UNderhill 7-5717. Brewton Bcstg Co. (acq 1-7-59).

BRIDGEPORT (205) Jackson county

WBTS Sept 18, 1961: 1480 kc; 1 kw-D. Box 263. (35740). HYacinth 5-2530. Bridgeport Bcstg Co.

BUTLER (205) Choctaw county

WPRN July 1, 1959: 1240 kc; 1 kw-D, 250 w-N. Box 566. (36904). 459-3222. Radio Butler Co.

Net: Keystone, Southeastern Key Market. Spec progs: Neg 10 hrs wkly.

Paul D. Nichols, gen mgr & chief engr; Houston L. Pearce, coml mgr; William Scott, news & prog dir.

CALERA (205) Shelby county

WBYE Jan 12, 1958: 1370 kc; 1 kw-D. Box 428. (35040). 8-7751. Shelby County Advertising Corp. (acq 1-16-59).

CARROLLTON (205) Pickens county

WRAG 1951: 590 kc, 1 kw-D. Box 71. (35447). EMpire 7-2364. Pickens County Bcstg Co. See Hook Stns.

CENTRE (205) Cherokee county

WAGC Nov 22, 1962: 1560 kc; 1 kw-D. Box Q. (35960). 927-5353. Radio Centre.

Rep: Walton. Spec progs: C&W 30 hrs wkly. F. H. Boney, pres; Ralph Mead, gen mgr; Troy Comer, prog & news dir; Jerry Thrasher, chief engr.

WEIS Sept 30, 1961: 990 kc; 250 w-D. Box 295. (35960). 927-5151. Cherokee County Radio Station.

Net: Keystone; Community Farm Network. Rep: Bolles. Spec progs: C&W 16 hrs wkly.

Ruby Jo Clotfelter, pres; Mac M. Thomas, chief engr, coml & gen mgr; Irene Wilbanks, prog dir; Rick Hester, news dir.

CENTREVILLE, Bibb county

WBIB not on air—target date unknown: 1590 kc; 1 kw. Voice of Mid-South.

CLANTON, Chilton county

WKLF Dec 2, 1947: 980 kc; 1 kw-D. Box 110. 448-449. (35045). Southeastern Bcstg Co. (acq 5-15-61).

WKLF-FM May 15, 1953: 100.9 mc; 370 w. Ant 255 ft. Dup WKLF.

CULLMAN (205) Cullman county

WFMH March 25, 1950: 1460 kc; 5 kw-D, 500 w-N, DA-N. Box 265. (35055). 734-3271. TWX 205-734-7296. Voice of Cullman.

WFMH-FM Aug 6, 1949: 101.1 mc; 5.3 kw. Ant 165 ft. Dup WFMH.

WKUL October 1946: 1340 kc; 1 kw-D, 250 w-N. P. O. Drawer 620 (35055). 734-3171. Cullman Bcstg Co. (acq 3-49).

Net: Keystone. Hudson C. Millar Jr., pres; Katherine Knighten, coml mgr; Arthur Bachman, gen mgr, news dir & chief engr; Allen Boyd, prom mgr.

DECATUR (205) Morgan county

WAJF Oct 13, 1953: 1490 kc; 1 kw-D, 250 w-N. Box 2118. (35601). 353-9230. J. B. Falt Jr.

Rep: C. K. Beaver. J. B. Falt Jr., pres; Hamilton Masters Sr., gen mgr & chief engr; John P. Kirby, coml mgr; Tom-

my Allen, prog dir; Robert Palmer Sr., prom mgr; Bob Urquhart, news dir.

WHOS October 1948: 800 kc; 1 kw-D. Box 1127. (35601). Elgin 3-1810. North Alabama Bcstg Co. (acq 2-56).

Rep: Clark.

Louis C. Blizzard, gen mgr & coml mgr; Ross Hawkins, asst mgr & prog dir; Lowell Stinson, news dir; James Delone, chief engr.

WHOS-FM September 1951: 102.1 mc; 2.35 kw. Ant 30 ft. Programs separately from WHOS.

WMSL May 1935: 1400 kc; 1 kw-D. 250 w-N. Box 72. (35601). Tennessee Valley Radio & TV Corp. (acq 2-50).

Net: MBS; Keystone. Rep: Gill-Perna; Clark Brown.

Frank Whisenant, pres & gen mgr; Malcolm Ray, coml mgr; Katie Dearman, prog dir; Alice Whisenant, prom mgr; Wayne Sharp, news dir; Kenneth Casey, chief engr.

WMSL-TV affil.

DEMOPOLIS, Marengo county

WJMT not on air, target date Spring of 1965: 1350 kc; 5 kw, DA-D. P. O. Box 566, Butler, Ala. Bigbee Bcstg Co.

Paul D. Nichols, Houston L. Pearce, William C. Reid, ptrns.

WXAL Nov 9, 1947: 1400 kc; 1 kw-D, 250 w-N. Box 261. (36732). Phone 1400. Demopolis Bcstg Co.

Net: MBS; Keystone; Alabama Key Market.

William M. Jordan, pres & gen mgr; Henry J. Bley, coml mgr; Austin Caldwell, prog dir; Barry Collins, chief engr.

DOTHAN (205) Houston county

WAGF Sept 29, 1932: 1320 kc; 1kw, DA-N. Drawer 639 (36302). 792-1101. Dothan Bcstg Co.

Rep: Walton

Julian C. Smith, co-owner, gen mgr & chief engr; Fred C. Moseley, co-owner & coml mgr; Marvin Edwards, prog dir; Lamar Trammell, news dir.

WDIG April 30, 1947: 1450 kc; 1 kw-D, 250 w-N. Box 1828. (36302). 792-2161. Houston Bcstrs. (acq 3-1-64).

Net: MBS. Rep: Hopewell. Spec progs: Neg 15 hrs wkly.

Jess Swicegood, pres & chief engr; Arnold Walker, stn & coml mgr; Joe Holloway, prog dir.

WOOF Feb. 17, 1947: 560 kc; 5 kw-D. Box 1427. (36302). 792-1149. Agnes W. Dowling, trustee of WOOF Trust (acq 1953).

Net: CBS. Rep: Clark, Ayers. Spec progs: Neg 5 hrs wkly.

Mrs. Agnes W. Simpson, gen mgr; John Harris Jr., prog dir; Max McGowan, coml mgr & news dir; Dale V. Miller, chief engr.

WOOF-FM Sept 1964: 99.7 mc; 100 kw, horiz; 97 kw vert. Ant. 340 ft. Stereo.

ELBA (205) Coffee county

WELB Nov 16, 1958: 1350 kc; 1 kw-D. Box 366 (36323). 897-2344. Elba Bcstg Co. (acq 4-1-64). Spec progs: C&W 33 hrs wkly.

I. Jack King Jr., gen & coml mgr; Kenneth Mooney, prog dir; Cheryl Booth, prom mgr; Rex Bryan, news dir; James Wilson, chief engr.

ENTERPRISE (205) Coffee county

WIRB 1948: 600 kc; 1 kw-D. 30 Dothan Highway. (36330). Wiregress Bcstg Co.

EUFAULA (205) Barbour county

WULA 1948: 1240 kc; 250 w. Box 301. 687-2066. (36027). Dixie Radio Inc. (acq 1-1-58). See C. A. McClure Stns.

Net: MBS; Keystone. Spec progs: Neg 21 hrs; C&W 21 hrs, both wkly.

C. A. McClure, pres & gen mgr; John T. Lingo, coml mgr; Larry E. Callaway, stn mgr; Eve Childree, prog dir; Larry Williams, chief engr.

EVERGREEN, Conecuh county

WBLO July 1, 1957: 1470 kc; 1 kw-D. Box 350. (36401). 578-2780. Haskew Radio Inc. (acq 4-62).

Rep: G. Hopewell. Spec progs: C&W 20 hrs wkly.

Ben Haskew, pres; Hugh Ellington, stn & coml mgr; Jerry Brundage, prog dir; Jim Street, chief engr.

FAIRHOPE (205) Baldwin county

WABF Aug 12, 1961: 1220 kc; 1 kw, DA-D. (36532). Eastern Shore Bcstrs Inc. See J. Dige Bishop Stns.

FAYETTE (205) Fayette county

WWWF Sept 3, 1949: 990 kc; 1 kw-D. 505 N. Temple Ave. (35555). 932-5294. Bankhead Bcstg Co. See Bankhead Stns.

Net: Keystone.

W. W. Bankhead, chmn of bd; Mrs. Bill Grant, pres; Jack Black, gen mgr; Robert E. Grizzell, coml mgr; Paul Slatton, chief engr.

FLOMATON (205) Escambia county

WTGB December 1955: 990 kc; 500 w-D. P. O. Drawer 490. (36441). 296-2466. Tri-City Bcstg Inc. (acq 7-2-59).

Rep: Hopewell. Spec progs: C&W 20 hrs wkly.

George B. Haskew, pres; William J. Pykes, stn & coml mgr; Bill Sky, prom dir; Hoyt Bonds, chief engr.

FLORENCE (205) Lauderdale county

WJOI March 29, 1946: 1340 kc; 1 kw-D. 250 w-N. Box 137. (35631). 764-8121. Florence Bcstg Co.

WOWL 1945: 1240 kc; 1 kw-D, 250 w-N. Box 2220. (35631). 764-7714. Radio Muscle Shoals Inc. (acq. 4-52).

Net: ABC. Southeastern Key Market. Rep: Gill-Perna, Ochs. Spec progs: Neg 8 hrs wkly.

Richard B. Biddle, pres; William A. Mapes, exec vp & gen mgr; George Box, coml mgr; Joe Oliver, prog dir; Melvin C. Hunt, chief engr.

WOWL-FM Aug. 8, 1962: 107.3 mc; 4.6 kw. Ant 42 ft.

WOWL-TV affil.

FOLEY (205) Baldwin county

WHEP May 31, 1953: 1310 kc; 1 kw-D. Box F. (36535). Whitehall 3-7131. Stewart Bcstg Co. (acq 5-1-61).

Spec progs: Czech 1½ hrs wkly.

James E. Stewart, owner & gen mgr; Jim Heath, prog dir; Hugh Hartley, prom mgr; Bette Baldwin, women's dir; Robert Kruger, chief engr.

FORT PAYNE (205) DeKalb county

WFPA December 1949: 1400 kc; 250 w. (CP 1 kw-D, 250 w-N) Box 356. 845-2620. Robert H. Johnson (acq 9-24-62).

Rep: Bolles. Spec progs: C&W 14 hrs wkly.

Robert H. Johnson, pres & gen mgr; Terry Clark, coml mgr; Willard Howell, prog dir; Dave Williams, prom mgr; Jerry Nelson, news dir; Terry Holderfield, chief engr.

WZOB July 2, 1950: 1250 kc; 1 kw-D. Box 126. (35967). 845-2810. Glenn M. Gravitt.

Net: Keystone, Alabama Community, Southeastern Key Market.

Glenn M. Gravitt, owner & gen mgr; John B. Gravitt, coml mgr & prog dir; Jesse R. Moore, news dir & chief engr.

GADSDEN (205) Etowah county

WAAX 1947: 570 kc; 5 kw-D. 500 w-N, DA-N. Box 517. (35922). 546-6301. Etowah Bcstrs Inc. (acq 10-18-55). See Charles Smithgall Stns. & Nwspr.

Net: CBS. Rep: Spot Time, Southeastern.

Michael H. McDougald, pres & gen mgr; William Johnson, coml mgr; Lou Nelson, prog dir; Michael Morelock, chief engr.

WGAD May 26, 1947: 1350 kc; 5 kw-D. 1 kw-N, DA-N. Box 1350. 546-1611. Coosa Bcstg Co. (acq 9-10-57). See Rains-Carrell-Jackson Stns.

Net: ABC. Rep: Walker-Rawalt; Dora-Clayton. E. Z. Carrell, pres, gen & coml mgr; Claude Raney, prog dir & prom mgr; Bill Hardin, news dir; Charles Skinner, chief engr.

WJBY Nov. 13, 1963: 930 kc; 1 kw-D. 306 Broad St. (35901). 546-9201. Gadsden Bcstg Co.

Net: MBS. Rep: Walton; Beaver. Spec progs: Neg 1½ hrs wkly.

Charles Frank Boman, owner & gen mgr; Reuben D. Jackson, asst mgr; Gerald Downey, coml mgr; Charles A. Hicks, prog & news dir; Calvin C. Williamson, chief engr.

GENEVA (205) Geneva county

WGEA March 1953: 1150 kc; 1 kw-D. Box 337. (36340). 684-2271. Geneva County Bcstg Inc. (acq 12-20-62).

Net: Keystone, Southeastern Key Market. Spec progs: Neg 5 hrs wkly.

Olin Johnson, pres; James C. Helms, gen mgr; Joan S. Helms, coml mgr; George Cain, prog dir; James E. McGowan, chief engr.

GREENVILLE (205) Butler county

WGYV Aug 18, 1948: 1380 kc; 1 kw-D. Box 227. (36037). DU 2-4444. Greenville Bcstg Corp. See Nwspr.

GUNTERSVILLE (205) Marshall county

WGSV April 16, 1950: 1270 kc; 1 kw-D. Box 32. (35976). 582-4131. Gunterville Bcstg Co. See Rains-Carrell-Jackson Stns.

Net: ABC.

Lavell Jackson, gen mgr, prog dir & chief engr.

HALEYVILLE (205) Winston county

WJBB April 1, 1949: 1230 kc; 1 kw-D, 250 w-N. Drawer 191. (35565). 486-2277. Haleyville Bcstg Co. (acq 1951). See Slatton-Quick Stns.

Net: MBS; North Alabama. Rep: Grant Webb, C. K. Beaver.

John L. Slatton, pres & gen mgr; J. O. Williams, coml mgr; Mrs. John Slatton, prog dir; Mrs. Linda Martin, news dir; Jerry Wayne Jackson, chief engr.

HAMILTON (205) Marion county

WERH Aug 22, 1950: 970 kc; 5 kw-D. Box 187. (35570). Walnut 1-3481. Kate F. Fite (acq 4-1-58).

Net: Keystone.

Kate F. Fite, owner; James B. Fowler, gen mgr; Kermit Minga, coml mgr; Edgar Clayton, prog dir & chief engr; Harold Dale, sports dir.

HARTSELLE (205) Morgan county

WHRT Oct 1, 1956: 860 kc; 250 w-D. SPruce 3-7370. Dorsey Eugene Newman.

HOMEWOOD (205) Jefferson county

WJLO 1942: 1400 kc; 1 kw-D, 250 w-N. Box 5867. 324-3468. Johnston Bcstg Co.

Rep: Bolling. Spec progs: Neg 100%.

Rose Hood Johnston, pres; Otis Dodge, gen mgr; Tom Hopson, asst mgr; Judy Howell, prog dir; Nell Pitts, prom mgr; Trumon Puckett, news dir; Cliff Goggans, chief engr.

HUNTSVILLE (205) Madison county

WAAY June 1948: 1550 kc; 5 kw-D, 500 w-N. DA-N. Box 986. (35804). 534-8471. TWX 7760. Smith Bcstg Inc. (acq. 6-1-58).

Rep: Masla; Dora Clayton.

M. D. Smith III, pres; Henry G. Beam, gen mgr; Daniel Whitsett, coml mgr; Bob Hammers, prog dir; Glenn Buxton, prom mgr; Dan Akens, news dir; Robert Gay, chief engr.

For explanation of listings see page B-3.

ALABAMA

WAHR (FM) July 28, 1959: 99.1 mc; 3.2 kw. Ant 45 ft. 1106 Times Bldg. 536-1568. WAHR Inc. (acq 8-24-62).

James A. Hornbuckle, pres; William R. Lane, vp & gen mgr; Tony M. Campbell, prog dir; Richard D. Essner, chief engr.

WBHP May 23, 1937: 1230 kc; 1 kw-D, 250 w-N. Box 770. (35804). 534-3521. Wilton Harvey Pollard.

Net: ABC. Rep: Walton, Carpenter. Spec progs: Ger 1 hr wkly.

W. H. Pollard, pres; Fred Still, gen mgr; Joe Davis, coml & prom mgr; Barbara Davis, prog dir; Larry Garner news dir; Earl Johnson, chief engr.

WEUP March 20, 1958: 1600 kc; 5 kw-D. 2609 Jordan Lane. (35806). 536-0713. Leroy Garrett.

Rep: Continental Radio Sales; Bernard I. Ochs. Spec progs: Neg 94½ hrs wkly.

Leroy Garrett, pres & gen mgr; Andrew E. Dawkins, news dir; Claudette Moore, coml mgr; Viola Garrett, prog dir; Euple I. Palmer, chief engr.

WFIX November 1946: 1450 kc; 1 kw-D, 250 w-N. Box 17. 534-5641. Huntsville Bcstg Inc. (acq 5-8-48).

Rep: Beaver.

J. B. Falt Jr., pres & gen mgr; John Garrison, stn mgr & chief engr, sec-treas; Tom Wade, coml mgr.

WNDA (FM) Oct 6, 1960: 95.1 mc; 3.1 kw. Ant—minus 50 ft. 2409-9th Ave., S.W. (35805). 534-2433. Hughey Bcstg Co.

Rep. Mario Massino.

Stereo.

IRONDALE (205) Jefferson county

WIXI Dec 5, 1960: 1480 kc; 5 kw-D. Box 6787. Birmingham (35210). 592-9697. Birmingham Bcstg Co. (acq 1964).

Rep: Elisabeth M. Beckjordan. Spec progs: Neg 5 hrs; C&W 25 hrs wkly.

W. D. Frink, pres & gen mgr; Roland Goodwin, prog & news dir; Wade Guthrie, chief engr.

JACKSON (205) Clarke county

WTHG June 1, 1950: 1290 kc; 1 kw-D. Box 546. (36545). 246-2413. Jackson Bcstg Inc. (acq 1-1-63).

Net: Keystone. Spec progs: Neg 10 hrs wkly.

Fred Huggins, pres & gen mgr; Levert J. Duke, coml mgr; Lennette B. Horton, prog dir; Bart W. Lincoln, news dir; James Ashworth, chief engr.

WTHG-FM Aug. 1, 1964: 104.9 mc; 3 kw. Ant 300 ft. Dup AM 75%.

JASPER (205) Walker county

WARF March 1, 1957: 1240 kc; 1 kw-D. 250 w-N. Box 150. (35501). 384-5577. Walker County Bcstg Co.

Hudson C. Millar Jr., pres; Jerdan Bullard, gen mgr & coml mgr; Wayne Sims, prog dir; Rachel Posey Jr., prom mgr; Leon Willcutt, news dir; Wayne Sims, chief engr.

WWWB Nov 2, 1946: 1360 kc; 1 kw-D. Box 622. (35501). 384-3461. Bankhead Bcstg Inc. See W. W. Bankhead Stns.

Net: Keystone.

Marion B. Grant, pres; William C. Edgemon, gen mgr; J. L. Sartain Jr., coml mgr; Charles C. Watts Jr., chief engr & prog dir; Fred Norris, news dir.

WWWB-FM March 28, 1962: 102.5 mc; 27 kw. Ant 155 ft. Dup WWWB 7%.

LANETT (205) Chambers county

WRLD (West Point, Ga.) 1941: 1490 kc; 250 w. Box 312, West Point, Ga. (36863). 642-2771. Valley Bcstg Co. See Nwspr.

Net: ABC. Rep: Clark.

Miles H. Ferguson, pres; Joe Duckett, coml mgr; Aileen Love, prog dir; Ted Dudley, news dir; Robert White, chief engr.

MARION (205) Perry county

WJAM Dec 5, 1950: 1310 kc; 5 kw-D. Box 221. (36756). 683-7111. Radio Marion Inc. (acq

7-8-64).

Net: Keystone. Rep: Piano, Beaver. Spec progs: Neg 10 hrs wkly.

J. T. O'Neal, pres; J. H. Dennis, vp; Robert G. Morris, gen mgr & prog dir; Clara O. O'Neal, sec-treas; Edward Hunnicutt, chief engr.

MOBILE (205) Mobile county

WABB November 1948: 1480 kc; 5 kw, DA-N. Box 1476. (36601). 432-5572. Radio Station WABB (acq 9-14-59).

Rep: Eastman.

Bernard Dittman, pres & gen mgr; Fred Sands, coml mgr; Wayne Moss, prog dir; John D. Rabon, chief engr.

WALA 1930: 1410 kc; 5 kw, DA-N. Box 1548. (36601). 433-3754. Pape Television Co. (acq 1-56).

Net: NBC.

W. O. Pape, pres; John T. (Tom) Jackson, gen mgr; Don Reich, coml mgr; Sybil Winters, prog dir; Edward Kilday III, news dir; Raymond Hurley, chief engr.

WALA-TV affil.

WGOK Nov 21, 1958: 900 kc; 1 kw-D. DA. 800 Gum St. (36607). 432-8661. WGOK Inc. See Paglin-Ray Stns.

Rep: Dore, Beaver. Spec progs: Neg 100%.

Jules Paglin, pres; Stanley W. Ray Jr., vp & gen mgr; Robert Grimes, vp & stn mgr; Mannie Clark, prog dir; A. J. Crawford, news dir; Clark McDonald, chief engr.

WKRK 1946: 710 kc; 1 kw-D, 500 w-N, DA-N. Box 1184. (36601). Hemlock 2-6789. TWX MO 97. WKRK-TV Inc (acq 1956). See Nwspr.

Net: CBS. Rep: H-R.

Kenneth R. Giddens, pres; Chas. E. Trainor, gen mgr; Donald B. Patton, chief engr.

WKRK-FM 1947: 99.9 mc; 100 kw. Ant 800 ft. Dup WKRK 95%.

WKRK-TV affil.

WLIQ Jan 25, 1961: 1360 kc; 5 kw-D. DA. Sheraton-Battle House Hotel. (36602). 432-1844. Hartzog Bcstg Inc. (acq 4-1-64).

Net: ABC.

Tom S. Hartzog, pres; Charles B. Sullivan, gen mgr; Jack Wolfe, prog dir & news dir; Miss Bea Armistead, prom mgr; Mike Windham, chief engr.

WLPR(FM) Nov 1, 1964: 96.1 mc; 40 kw. Ant 185 ft. Rt. 1, Box 181-C. (36605). 479-3396. Mobile Broadcast Service.

E. Howard Smith, pres; Howard L. Smith, vp & gen mgr; Jim McNamara, coml mgr; Reuben McLemore, prog dir; E. Howard Smith, chief engr. Stereo.

WMOO 1964: 1550 kc; 50 kw-D. DA. Box 1402. (36601). Springhill Bcstg Inc.

WMOZ March 1952: 960 kc; 1 kw-D. Box 228. (36601). 457-9261. WMOZ Inc.

Rep: Gill-Perna; Dora Clayton. Spec progs: Neg 100%.

Edwin H. Estes, pres; W. H. Dutton, gen mgr; Jordan Ray Jr., prog dir; Beverly Gardiner, prom mgr; Reuben Hughes, news dir; Vernon Floyd, chief engr.

WTUF Dec 7, 1947: 840 kc; 1 kw-D. 525 Donald St. (36617). 477-6345. Radio Mobile Inc. (acq 6-1-59).

WTUF-FM (target date unknown): 97.5 mc; 14 kw. Ant 230 ft.

MONROEVILLE (205) Monroe county

WMFC April 1952: 1360 kc; 1 kw-D. Box 641. 743-3281. (36460). Monroe Bcstg Co. See Nwspr.

Net: Keystone, Southeastern Key Market.

W. M. Stewart, pres & gen mgr; Harold Harris, stn mgr & chief engr; William Coyle, coml mgr.

MONTGOMERY (205) Monroe county

WAJM-FM July 9, 1961: 103.3 mc; 29 kw. Ant 210 ft. 107 S. Lawrence St. (36104). 262-1611. WAJM Inc. (acq 3-7-63).

Sebie B. Smith, pres; James H. Young, gen & coml mgr; James Merlini, prog dir; Alfred Wright, tech consultant.

WAPX May 1947: 1600 kc; 1 kw, DA-N. Box 2028. (36103). 763-7569. Walton of Montgomery

Inc. (acq 7-21-62).

WBAM 1953: 740 kc; 50 kw-D, DA. Box 1447, (36102). 262-3851. Deep South Bcstg Co.

Rep: Stone.

W. J. Brennan, pres & gen mgr; Felix Robinson Jr., coml mgr; Cyril G. Brennan, prog dir, prom mgr, & chief engr; John Young, news dir.

WCOV February 1939: 1170 kc; 10 kw-D, 1 kw-N, DA-2. Box 2505. 265-3561. TWX 205-272-4232. Southern Bcstg Inc. See Gay Bell Stns.

Net: CBS. Rep: Venard, Torbet & McConnell, James S. Ayers.

Oscar Covington, pres; Hugh M. Smith, exec vp & gen mgr; Henry Amerson, stn mgr & coml mgr; Ray Butts, prog dir & news dir; W. D. Weatherly, chief engr.

WCOV-TV affil.

WETU (see Wetumpka).

WFMI Oct 1, 1963: 1500 kc; 500 w-D. Box 748 (36101). 264-2218. Fine Music Inc.

Rep: Grant Webb.

Isaac E. Cohen, pres; John H. Hale, gen mgr; Walter B. Stevenson, bus mgr; Dwight M. Cleveland, chief engr.

WFMI-FM Jan 1, 1961: 98.9 mc; 10 kw. Ant 155 ft. Dup WFMI 8%.

WHHY April 30, 1930: 1440 kc; 5 kw-D, 1 kw-N, DA-N. Box 1841. (36103). 264-2288. Broadcast Service of Montgomery Inc. (acq 1-10-57). See Holt Stns.

Net: NBC. Rep: Weed Radio.

Bob Robinson, pres & gen mgr; Hamp Bentley, coml mgr; Penn Scott, prog dir & prom mgr; Bill Buchannon, news dir; Ed Bycroft, chief engr.

WHHY-FM Sept 15, 1964: 101.9 mc; 32 kw. Ant 120 ft. Dup WHHY.

WMEY June 1946: 800 kc; 1 kw-D. Box 2271. (36103). 262-5245. Radio Montgomery Inc. (acq 11-58). See C. A. McClure Stns.

Net: MBS. Rep: Bernard. Spec progs: C&W 100%.

C. A. McClure, pres & gen mgr; Chuck Elliot, news dir & prog dir; Hollis Carlton, gen & coml mgr; Judson L. Huett, chief engr.

WRMA May 8, 1953: 950 kc; 1 kw-D. 135 Commerce St. (36104). AMherst 2-1475. WRMA Bcstg Co. (acq 12-1-57).

MOULTON (205) Lawrence county

WLCB 1530 kc; 1 kw, 250 w (CH), D. Lawrence County Bcstrs. See Nwspr.

MUSCLE SHOALS (205) Colbert county

WLAY Jan 15, 1933: 1450 kc; 1 kw-D, 250 w-N. Box 230, Sheffield, Ala. (35660). 383-2525. Statton-Quick Co. (acq 4-21-59). See Statton-Quick Stns.

Rep: Grant-Webb; C. K. Beaver.

C. H. Quick, gen mgr; Mitchell Self, coml mgr; Ronald Fuller, prog dir; Quinon Ivy, prom mgr; Jerry Knight, news dir; Paul E. Kelley, chief engr.

WLAY-FM: 105.5 mc; 3 kw. Ant 300 ft. Stereo. Programs separately from WLAY.

ONEONTA (205) Blount county

WCRL July 29, 1952: 1570 kc; 1 kw-D. Box 481. (35121). 274-2289. Blount County Bcstg Service (acq 3-55).

L.D. Bentley Jr., owner & gen mgr; Jerry E. Hudson, asst mgr & prog dir; Max G. Bynum, coml mgr; Pat Kilgore, chief engr.

OPELIKA (205) Lee county

WJHO June 1940: 1400 kc; 1 kw-D, 250 w-N. Box 710. (36801). 745-2084. Opelika-Auburn Bcstg Co.

OPP, Covington county

WAMI Dec 12, 1952: 860 kc; 1 kw-D. Box 169. (36467). 493-3588. Opp Bcstg Inc.

Lewis Johnson, pres; Jim Williams, gen & coml mgr; Jimmy Scofield, prog dir; Robert Page, chief engr.

OZARK (205) Dale county

WOZK May 3, 1953: 900 kc; 1 kw-D. Box 742. PProspect 4-5600. Ozark Bcstg Corp.

ALABAMA

Howard Parrish Jr., gen mgr & chief engr; Wade B. Sullivan, coml mgr; Miriam B. Miller, prog dir.

PELL CITY (205) St. Clair county

WFHK Jan 7, 1956: 1430 kc; 1 kw-D. Box 606. (36272). Edgewood 8-2238. St. Clair Bcstg System (acq 5-2-56).

Net: Keystone. Rep: Continental Radio Sales. Spec progs: C&W 10 hrs wkly.

Fate L. Gossett Sr., pres; Charles L. Abbott, gen mgr & coml mgr; Fred L. Kelley, prog dir; Nathan Riddle, news dir; J. Franklin Norris, chief engr.

PHENIX CITY (205) Russell county (also Columbus, Ga.)

WPXN May 1952: 1460 kc; 5 kw-D, 1 kw-N. DA-N. Box 130. (36867). 298-2535. R. M. Greene Inc.

Net: ABC, Keystone. Rep: Stone. Spec progs: C&W 15 hrs wkly.

Roy M. Greene, owner & pres; D. M. Mitchell, gen mgr; Gerald W. Yarbrough, prog dir; James Carlisle, news dir; William Alford, chief engr.

PIEDMONT (205) Calhoun county

WPID 1953: 1280 kc; 1 kw-D. P. O. Box 223. (36272). 447-2331. Cary L. Graham.

Rep: Thomas; Waldon.
Dr. Cary L. Graham, pres & gen mgr; W. F. Smith, coml mgr; Edith Finch, prog dir; J. Acker Livingston, chief engr.

PRICHARD (205) Mobile county

WSIM: 1270 kc; 1 kw-D. Box 207; Mobile, Ala. 432-8882. Broadcast Service of Mobile Inc. (acq 8-1-62). See Holt Stns.

Net: Dixie Bcstg. Rep: Weed.
Charles W. Holt, pres; Ken Canada, gen mgr; Jim Edwards, coml mgr; Don Jones, prog dir.

ROANOKE (205) Randolph county

WEWR March 10, 1950: 1360 kc; 1 kw-D. 801 N. Main St. (36274). 7861. Roanoke Bcstg Co. Net: Keystone.

J. W. Buttram, chief owner, gen & coml mgr; Mrs. I. W. Wright, news dir; Hookie Young, prog dir; Quincy Murphee, chief engr.

RUSSELLVILLE (205) Franklin county

WWWR May 1949: 920 kc; 1 kw-D. Box 47. (35653). 332-0215. Bankhead Bcstg Co. See W. W. Bankhead Stns.

Rep: Cannon. Spec progs: C&W 3 hrs wkly.
W. W. Bankhead, pres; Hal Kirby, gen & coml mgr; Jim Elliott, prog dir & chief engr; Joe Beasley, news dir.

SCOTTSBORO (205) Jackson county

WCRI June 13, 1950: 1050 kc; 250 w-D. Box 394. (35768). 574-1050. Pat M. Courington.

WROS June 11, 1952: 1330 kc; 1 kw-D. Box 396. (35768). Scottsboro Bcstg Co.

SELMA (205) Dallas county

WGWC Dec. 19, 1946: 1340 kc; 1 kw-D, 250 w-N. Box 686. (36702). 874-6687. Robert J. Martin (acq 8-1-61).

Net: CBS. Rep: Holman; Dora Clayton. Spec progs: Neg 10 hrs wkly.
Robert J. Martin, gen mgr & news dir; Bob Martin, coml mgr; Phyllis Lee, prog dir; Lamar Mangham, chief engr.

WHBB Nov 11, 1935: 1490 kc; 1 kw-D, 250 w-N. Box 1055. (36702). 874-8296. Talton Bcstg (acq 3-21-62).

Net: ABC, Keystone. Rep: Southeastern Key. Spec progs: Neg 20 hrs wkly.
Julius E. Talton, pres & gen mgr; Dave Rigdon, coml mgr; Myles Ayee, prog dir; James C. Rutledge, chief engr.

WRWJ May 19, 1956: 1570 kc; 5 kw-D. 729 Dallas Ave. (36701). 874-9062. Central Alabama Bcstg Co.

Net: MBS. Rep: Clark. Spec progs: C&W 9 hrs wkly.

Roland Jordan Jr., mgr & chief engr; Hallie S. Chapman, coml mgr; Charles Moore, prog dir.

SHEFFIELD (205) Colbert county

WSHF 1964: 1290 kc; 1 kw-D. J. B. Falt Jr.

SYLACAUGA (205) Talladega county

WFEB March 1945: 1340 kc; 1 kw-D, 250 w-N. Box 358. (35150). 245-3281. Alabama Bcstg Co.

WMLS May 16, 1948: 1290 kc; 1 kw-D. Box 538. (35150). 245-4354. Marble City Bcstg Co. Net: Southeast Key Market. Spec progs: C&W 17 hrs wkly.

Curtis O. Liles, pres & gen mgr; John Haynes, chief engr.

WMLS-FM Dec. 20, 1959: 98.3 mc; 630 w. Ant 83 ft. Programs separately.

TALLADEGA (205) Talladega county

WEYY April 1956: 1580 kc; 1 kw-D. Box 292. (35160). 362-4965. Tallabama Bcstg Inc. (acq 5-62). See Rains-Carrell-Jackson Stns.

Net: MBS.
E. Z. Larrell, pres; Jimmy E. Woodard, gen mgr; J. E. Woodard, sec-treas, coml mgr; Sam Minor Jr., prog dir; Albert Rains, 1st vp & prom mgr; Hank Fannin, news dir; Lavell Jackson, 2d vp; Bob Lloyd, chief engr.

WNUZ 1945: 1230 kc; 250 w. Box 974. (35160). 362-2205. Radio Alabama Inc. (acq 6-1-59).

Rep: Walton. Spec progs: Neg 15 hrs; C&W 12½ hrs, both wkly.

J. L. Coley, pres; Royce Faulkner, gen mgr; D. M. Morris, coml mgr; Johnny Hayes, prog dir; Tom McConnell, prom mgr; Carl Ponder, news dir; Willard Wing, chief engr.

TALLASSEE (205) Elmore county

WTLS Oct 19, 1957: 1300 kc; 1 kw-D. Box 786. (36078). ATwater 3-8535. The Ne-ler Co. (acq 5-6-59).

Ned Butler, owner, gen mgr, chief engr & coml mgr.

THOMASVILLE (205) Clarke county

WJDB July 16, 1956: 630 kc; 1 kw-D. Box 757. (36784). 636-4438. WJDB Radio Inc. See J. Dige Bishop Stns.

Net: Keystone. Spec progs: Neg 8 hrs wkly.
Cecil Goodreau, pres & gen mgr; Virgil Moore, chief engr.

TROY, Pike county

WTBF Feb 25, 1947: 970 kc; 5 kw-D, 500 w-N, DA-2. McKinley Drive. (36081). Phone 980. Troy Bcstg Corp.

TUSCALOOSA (205) Tuscaloosa county

WACT September 1958: 1420 kc; 5 kw-D. Box 112 (35403). 759-5786. New South Radio Inc. See New South Bcstg Stns.

Rep: Webb, Southeastern.
F. E. Holladay, pres; Clyde Price, gen mgr; Henry S. Holman, coml mgr; John Crawford, news dir; David Peacock, chief engr.

WJRD 1936: 1150 kc; 5 kw-D, 1 kw-N, DA-N. P. O. Drawer 4. 758-4464. Cooper Radio Inc. (acq 1-21-64).

Net: CBS.
James W. Harris, pres; Arden Moser, gen mgr; Sam Benton, coml mgr; Jim Reed, prog dir & prom mgr; Bob Inman, news dir; Argie Johnson, chief engr.

WNPT Dec 10, 1951: 1280 kc; 5 kw-D, 500 w-N, DA-N. Box 487 (35403). 758-3311. West Alabama Bcstg Co.

Net: ABC. Rep: M. A. Sales.
Mrs. Edna Ruth Harris, pres & gen mgr; Jean Phillips, coml & prog mgr; Mrs. Evelyn Tidmore, prom mgr; Tommy Bond, news dir; William H. Beatty, chief engr.

WTBC Dec 23, 1946: 1230 kc; 250 w. (CP

1 kw-D, 250 w-N). Box 9037. (35402). 758-5523. Tuscaloosa Bcstg Co.

Net: MBS.
Bert Bank, pres & gen mgr; Stan Siegal, coml mgr; Russ Chappell, prog dir; Toney Brooks, prom mgr; Joseph Moore, news dir; Guy William Dryden, chief engr.

WTBC-FM 1952: 95.7 mc; 17.5 kw. Ant 320 ft. Dup WTBC.

WTUG January 1955: 790 kc; 500 w-D. Box 33. (35402). Plaza 9-1204. Tri Cities Bcstg Co. (acq 10-57). See E. O. Roden Stns.

Rep: National Time Sales, Bernard I. Ochs Co. Spec progs: Neg 91 hrs wkly.

E. O. Roden, pres; W. I. Dove, gen mgr; U. J. Gilbert, mgr; Emily Barrett, news dir.

*WUQA (FM) 1949 (temporarily off the air): 91.7 mc; 15 kw. Ant 120 ft. Box X, University, Ala. (35486). 752-7441, ext 416. Board of Trustees, U. of Alabama.

Graydon L. Ausmus, gen mgr; Joseph Stuckey, chief engr.

TUSCUMBIA (205) Colbert county

WRCK April 17, 1960: 1410 kc; 500 w-D. Box 62. (35674). 381-1862. Erwin Parks Jr. (acq 1964).

WVNA April 5, 1955: 1590 kc; 5 kw-D, 1 kw-N, DA-N. 509 N. Main St. (35674). 383-2727. Elton H. Darby (acq 1956).

Net: CBS. Rep: Walton, Dora-Clayton.
Elton H. Darby, owner; James A. Hall, gen mgr; Billy Banks, coml mgr; Mary Ann Franck, prog dir; Jack Voorhies, prom mgr; Bill Mays, news dir; J. C. Miller III, chief engr.

WVNA-FM May 2, 1962: 100.3 mc; 3.1 kw. Ant 84 ft. Programs separately from WVNA.

TUSKEGEE (205) Macon county

WABT July 1, 1952: 580 kc; 500 w-D. Box 577 (36084). 727-2100. Maco Bcstg Inc. (acq 2-1-63).

Net: Keystone. Rep: Ochs. Spec progs: Neg 40 hrs wkly.

Madison Davis Jr., pres & gen mgr; James Bullard, stn mgr; John Matthews, prog dir; Tom Harper, chief engr.

WETUMPKA (205) Elmore county

WETU Oct 2, 1954: 1250 kc; 5 kw-D. Box 60. (36092). 567-4351. Elmore Service Corp.

Rep: Walton.
James L. Coley, pres; Ed Morgan, gen mgr; Bob McKinnon, prog & news dir; D. L. Conley, chief engr.

WINFIELD (205) Marion county

WEZQ not on air, target date unknown: 1300 kc; 500 w-D. John Self.

ALASKA

*Noncommercial.

CALL COLLINS



K. A. Blake
Collins Radio Company
P.O. Box 57087
Los Angeles, California 90057
Phone: DU 5-6421

ANCHORAGE

KBYR 1946: 1270 kc; 1 kw. Box 1960. (99501).

For explanation of listings see page B-3.

ALASKA—ARIZONA

Fairfax 2-1270. Radio Anchorage Inc. (acq 1953). See Radio Alaska Stns.

Rep: National Time Sales; Oakes; Feltis. Spec progs: C&W 20 hrs wkly.

J. Chester Gordon, pres & gen mgr; Riley L. Bigler, ctrlr; Josephine M. Gordon, prog dir; Raymond Wipperman, prom mgr & news dir; Gale Allred, chief engr.

KBYR-FM 1962: 102.1 mc; 3 kw. Ant minus 24 ft. Stereo. Programs separately.

KENI May 1948: 550 kc; 5 kw. Box 1160. (99501). Broadway 5-2201. Midnight Sun Bcstrs Inc. (acq 4-25-60). See Midnight Sun Stns.

Net: ABC, NBC, MBS. Rep: James C. Fletcher Jr. (New York).

Alvin O. Bramstedt, pres & gen mgr; Robert Hastings, coml mgr; Tyler Clark, news dir; Charles M. Gray, vp & tech dir.

KENI-TV affil.

KFQD 1924: 730 kc; 10 kw. Box 1040. (99501). Fairfax 2-2410. KFQD Inc. (acq 8-1-62).

Net: CBS. Rep: Alaska Radio TV Sales.

Miller C. Robertson, pres; Matthew N. Clapp Jr., vp; Jim L. Buck, treas; Jay Perry, gen mgr; Ron Moore, prom dir; Ed Stevens, news dir; Herb Shaindlin, chief news ops; Al Nist, chief engr.

KHAR Jan 7, 1961: 590 kc; 5 kw. Pouch No. 7-016. (99501). Broadway 7-9581. Sourdough Bcstrs.

Rep: Venard, Torbet & McConnell; Art Moore.

Willis R. Harpel, pres & prog dir; William B. Allen, gen mgr; Richard Garvin, coml mgr; Willis Harpel, prog dir; Bob Nelson, prom mgr & news dir; Richard Zook, chief engr.

KNIK-FM Sept 15, 1960: 105.5 mc; 3 kw. Ant 105 ft. Box 2200. (99501). Broadway 5-4321. Northern TV Inc. See Northern TV Stns.

Net: Mkt 1. Rep: Weed; Alaska Radio TV Sales.

A. G. Hiebert, pres & gen mgr; Bob Hudnall, coml mgr; Bill Martin stn mgr & prog dir; Gail Jacobs, prom mgr; Don Canna, news dir; Franklin Butte, chief engr.

COLLEGE

***KUAC (FM)** Sept 20, 1962: 104.9 mc; 2.7 kw. Ant minus 125 ft. Dept. of Speech & Radio, U. of Alaska (99735). Greenwood 9-7356. University of Alaska.

Spec progs: Ger ½ hr wkly.

Charles Northrip, stn mgr; R. P. Merritt, chief engr.

CORDOVA

KLAM 1954: 1450 kc; 250 w-SH. Box 278. (99574). GARfield 4-3222. Northern Light Bcstg Corp.

Net: CBS. Rep: Weed; Northern Time Sales, 1001 Tower Bldg., Seattle.

Charles L. Buck, pres; Robert A. Reed, gen & coml & prom mgr; & news dir; Martha Reed, prog dir; Frank M. Markey, chief engr.

FAIRBANKS

KFAR 1939: 660 kc; 10 kw. Box 910 (99701). 452-2125. Midnight Sun Bcstrs Inc. (acq 1960). See Midnight Sun Stns.

Net: NBC, ABC. Rep: Fletcher; Day.

Alvin O. Bramstedt, pres; Don Andon, stn mgr; Bob Parsons, coml mgr; Bill Walley, prog dir; Maury Smith, news dir; David Washburn, chief engr.

KFAR-TV affil.

KFRB 1948: 900 kc; 10 kw. Box 950. (99701). 452-2155. Fairbanks Radio Bcstrs (acq 4-57). See Radio Alaska Stns.

Rep: National Time Sales, Feltis. Spec progs: C&W 5 hrs wkly.

J. Chester Gordon, pres; James Branch, gen mgr; Steve Agbaba, prog dir; Al Collins, news dir; Wayne Douglas, chief engr.

GLENNALLEN

KCAM April 16, 1964: 790 kc; 5 kw. Glennallen. (99588). Talbot 2-3306. Central Alaska Missions Inc.

Spec progs: C&W 8 hrs wkly.

Rev. Vincent J. Joy, pres; Beckie Joy, office mgr; Cliff Miller, stn mgr; Fred D. Lambert, C&W dir; Conley L. Holcomb, chief engr.

JUNEAU

KINY May 28, 1935: 800 kc; 5 kw. 231 S Franklin St. (99891). Juniper 6-1800. Juneau Bcstrs Inc. (acq 5-31-59). See Midnight Sun Stns.

Net: ABC; CBS; NBC. Rep: Fletcher; Day-Wellington.

Roger A. Thayer, pres; Elmer J. Emery, gen mgr; Jerrold C. Lehman, coml mgr; Roy Paschal, prog dir; Anthony M. Kinderknecht, prom mgr; Richard L. Peter, news dir; Dennis J. O'Day, chief engr.

KJNO Oct 19, 1952: 630 kc; 1 kw-D, 500 w-N. Box 2231 (99801). Juniper 6-3660. South Eastern Alaska Bcstg Co. (acq 11-60). See Radio Alaska Stns.

KETCHIKAN

KECH not on air, target date unknown: 620 kc; 1 kw-D, 500 w-N. South Eastern Alaska Bcstrs Inc. See Radio Alaska Stns.

KTKN 1942: 930 kc; 1 kw. Box 2347 (99901). Canal 5-2191. Midnight Sun Bcstrs Inc. (acq 1960). See Midnight Sun Stns.

Net: ABC, CBS, NBC. Rep: Fletcher, Day. Alvin O. Bramstedt, pres R. D. (Chuck) Jensen, mgr; E. W. Christiansen, chief engr.

NOME

KICY April 17, 1960: 850 kc; 5 kw. Box 303. (99762). 443-2445. Arctic Bcstg Assn.

Spec progs: Eskimauan 4 hrs wkly. L. Arden Almquist, pres; Ernest L. Hansen, gen mgr; Ralph V. Fondell, prog dir; Earl Swanson, chief engr.

SEWARD

KIBH November 1948: 1340 kc; 250 w-SH. Box 575. (99664). Castle 4-5525. Seward Bcstg Corp. (acq 1-57).

SITKA

KIFW 1949: 1230 kc; 250 w. Box 299. 747-3244. (99835). Sitka Bcstg Co. (acq 4-1-59).

Net: CBS, Keystone. Rep: Alaska Radio-TV Sales, Weed.

KSEW Sept 13, 1954: 1400 kc; 250 w. Box 258. (99835). 747-3236. Christian Bcstrs Inc. (acq 8-62).

Rep: Don Pickens. T. M. Moore, pres; Birt Hilson, gen mgr; Don Fuller, news dir; Paul G. Arvin, chief engr.

ARIZONA

*Noncommercial.

CALL COLLINS



B. E. Dobbins
2662 Elm Avenue
Boulder, Colorado
Phone: 442-6163

BISBEE (602) Cochise county

KSUN October 1933: 1230 kc; 250 w. Drawer C. Lowell Station (85603). 432-2277. Esther Morris, Exec of Estate of Carleton W. Morris.

Net: ABC, Arizona. Rep: Pacific Sales. Mrs. Esther Morris, pres; Arlo Woolery, gen mgr; Dick Miller, stn mgr; Joe Von Kanel, prog dir; Charles Morris, news dir.

CASA GRANDE (602) Pinal county

KPIN Dec 6, 1956: 1260 kc; 1 kw-D. Box 1260. (85222). 836-7427. John W. Parham (acq 6-20-57).

Net: Keystone. Rep: Lucas & Bcst Time Sts. John W. Parham, owner & coml mgr; Bettie Parham, prog dir; Hal Parham, prom mgr; C. C.

Craig, news dir; Jim Little, farm dir; Jim Reed, chief engr.

COOLIDGE, Pinal county

KCKY Nov 19, 1964: 1150 kc, 1 kw. DA-N. Box 246. 723-5305. Pinal County Broadcasting System.

Spec progs: Sp 12 hrs; C&W 40 hrs, both wkly. Craig E. Davids, pres, gen mgr & news dir; Lester A. Dana, coml mgr; Jon Steele, prog dir; Virginia Baker, prom mgr; Douglas E. Ruch, chief engr.

COTTONWOOD (602) Yavapai county

KVIO not on air, target date unknown: 1600 kc; 1 kw, DA-D. Peter Viotti.

KVRD Dec 16, 1961: 1240 kc; 250 w. Box 577. (86326). 634-5532. Verde Valley Bcstrs.

DOUGLAS (602) Cochise county

KAPR March 8, 1958: 930 kc; 1 kw-D. Box 505. (85607). Empire 4-8403. William & Katherine Mende (acq 9-61).

William Mende, pres; Katherine Mende, gen mgr; Bob Taylor, prog dir; James Gunn, chief engr.

KAWT 1946: 1450 kc; 250 w. Box 1118. (85607). Empire 4-3484. Hillcrest Bcstg Co. (acq 6-1-59).

Net: ABC, Keystone, Cactus, ABS. Rep: Avery-Knodel. Spec progs: Sp ½ hr; C&W 7 hrs wkly. Herb Newcomb, pres & gen mgr; Bernard Wilson, prog dir; Jackie Newcomb, prom mgr; H. W. Griffiths, chief engr.

FLAGSTAFF (602) Coconino county

KAFF Oct 15, 1962: 930 kc; 1 kw-D. Box 1930. (86002). 774-5231. Guy Christian.

Spec progs: Sp 5 hrs wkly. Guy Christian, gen mgr. **KCLS** Aug 8, 1950: 600 kc; 5 kw-D, 500 w-N, DA-N. Box 640. (86002). 774-2581. Saunders Bcstg Co.

Net: NBC, ABS. Spec progs: Navajo 18 hrs wkly.

Charles J. Saunders, owner & gen mgr; Bob Osterberg, mgr; Jim Garchow, prog dir; John Beydler, news dir; Miles Shepherd, chief engr.

KEQS Jan 6, 1959: 1290 kc; 1 kw-D. Box 100. (86002). 774-7511. Plateau Bcstg Co. (acq 7-15-62).

Jack P. Bird, owner & pres; Russell D. Huntington, stn & coml mgr; Margaret Reinke, prom mgr; Hoyt D. Cameron, news dir; Jon R. Swett, chief engr.

KJKJ Nov 2, 1962: 1400 kc; 250 w. Box 476. 774-3300. Dateline Bcstrs.

Net: ABC. Rep: Hopewell. Spec progs: Sp 1½ hrs; Navajo ¼ hr wkly.

Joseph E. Patrick, pres; Andrew J. E. Grauer, gen mgr; John F. Williford, mgr & chief engr; Robert Polk, prog dir.

KVNA 1950: 690 kc; 1 kw-D, 500 w-N, DA-N. Box 310. (86002). 774-6638. Frontier Television Co. (acq 3-21-56).

Net: ABC; Arizona Network. Rep: Venard, Torbet & McConnell.

GLENDALE (602) Maricopa county

KRUX 1946: 1360 kc; 5 kw-D. 500 w-N, DA-N. 1001 N. Central Ave. (85301). 258-1551. Leland Bisbee Bcstg Co. (acq 9-1-59).

Rep: McGavren-Guild. Leland S. Bisbee Jr., pres; George P. Lasley, vp & gen mgr; James G. Wells, vp & natl sis mgr; Robert J. Zimmerman, stn mgr; Lucky Lawrence, prog dir; Dean Murray, news dir; Peter Cuett, chief engr.

HOLBROOK (602) Navajo county

KDJI October 1955: 1270 kc; 1 kw-D. Box 430. (86025). 524-3994. Navajo Broadcasting Co. Inc. (acq 6-1-64).

Net: ABC; Arizona Network, Keystone. Rep: Tracy Moore, Continental Time Sales. Walter V. Lowe, vp & gen mgr; Jon Steel, prog dir; Jimmy C. Weldon, chief engr.

KINGMAN (602) Mohave county

KAAA Oct 7, 1949: 1230 kc; 250 w. (CP 1

kw-D, 250 w-N). Box 549. (86401). SKYline 3-2537. Wallace E. Stone (acq 4-3-58).

Net: NBC; Arizona. Rep: Avery-Knodel.
Wallace E. Stone, pres, gen mgr & prog dir; Robert J. Wiltsie, stn & coml mgr; William L. Fickett, chief engr.

MESA (602) Maricopa county

KALF Oct 27, 1962: 1510 kc; 10 kw-D. Box 1510. (85202). 964-5641. Maricopa County Bcstrs Inc.

Rep: Savalli/Gates.
Sheldon A. Engel, gen mgr; Wayne Vangorder, sls mgr; Ted Brown, prog mgr & news dir; Sue Carter, prom mgr; Jack Sellmeyer, chief engr.

KBUZ 1946: 1310 kc; 5 kw-D, 500 w-N, DA-N. 3800 North Central Ave. (85201). 264-2148. Retherford Bcstg Inc.

Net: MBS. Rep: Adam Young.
W. S. Retherford, pres; William A. Lenay, vp & gen mgr.

KBUZ-FM 1950: 104.7 mc; 16 kw. Ant 140 ft. Dup KBUZ.

MIAMI (602) Gila county

KIKO June 13, 1958: 1340 kc; 250 w. (CP 1 kw-D, 250 w-N). Copper Hills Motor Hotel, Globe-Miami, Ariz. (85501 Globe). 425-4471 (Globe); 473-4471 (Miami). Willard Shoecraft. See Shoecraft Stns.

Net: NBC; Arizona Bcstg System. Rep: Avery-Knodel. Spec progs: Sp 6 hrs; Apache 1 hr; C&W 10 hrs wkly.

Willard Shoecraft, owner; Chuck Mizner, gen mgr; Pat Sell, coml mgr; Dave Chesson, prog dir; Ron Perkins, prom mgr; Ted Lake, news dir; Frank Hancock, chief engr.

NOGALES (602) Santa Cruz county

KNOG 1948: 1340 kc; 250 w. Box 1681. (35621). 287-4696. Richard H. Ward (acq 8-1-63).

Net: ABC; Arizona Net. Rep: Hopewell. Spec progs: Sp 30 hrs wkly.

Richard H. Ward, owner & gen mgr; Frank Anderson, chief engr.

PAGE (602) Coconino county

KPGE Sept 8, 1961: 1340 kc; 1 kw-D, 250 w-N. Box 1567. (86040). Harold J. Arnoldus (acq 1963).

PHOENIX (602) Maricopa county

KALF (See Mesa, Ariz.)

KBUZ (See Mesa, Ariz.)

KCAC Sept 1, 1962: 1010 kc; 500 w-D. 20 E. Broadway. (85040). 276-8437. KCAC Broadcasting Inc.

Rep: Howard. Spec progs: Neg.
Harold Lampel, pres; James W. Titus, gen mgr; Bert Martin, coml mgr; Ray Ford, prom mgr.

*KFCA (FM) 1951: 88.5 mc; 10 w. 1202 W. Thomas Rd. Phoenix College.

KHAT June 10, 1958: 1480 kc; 500 w-D. 2714 W. McDowell Rd. (85009). 272-6655. Radio KHAT Inc.

Rep: Ewing. Spec progs: C&W 100%.
Ray Odom, pres; Chet Odom, gen mgr; Joey Reed, asst sls mgr; Jeannie Ramsperger, prog dir; Bob Newman, pr; Jack Harrington, news dir; Don Bradley, chief engr.

KHEP 1956: 1280 kc; 1 kw-D. 3883 N. 38th Ave. (85019). Applegate. 8-5555. Grand Canyon Bcstrs Inc. (acq 57).

Jack Willis, gen mgr; Tommy Hay, prog dir.
KHEP-FM July 5, 1964: 101.5 mc; 26 kw. Ant 170 ft. Dup KHEP 60%. Stereo.

KIFN Nov 23, 1949: 860 kc; 1 kw-D. Box 430 (85001). 253-6155. Western Bcstg Co.

Rep: National Time Sales; Carpenter, Oakes, Pickens. Spec progs: Sp 100%.

H. Walker Harrison, pres; John K. Redfield, gen mgr, coml mgr & prog dir; Arturo Velazquez, asst mgr, prom mgr & news dir; William Parrish, chief engr.

KMED(FM) Oct 28, 1961: 96.9 mc; 4.8 kw. Ant 1540 ft. Stereo. Adams Hotel. 258-5530. Golden Sounds Inc. (acq 1-1-62).

KNIX (FM) Dec 25, 1961: 102.5 mc; 3.1 kw.

Ant 1 ft. Stereo. Box 7100. (85011). 277-1928 Aztec Radio Inc.

KOOL June 1947: 960 kc; 5 kw, DA-N. 511 W. Adams. (85003). BRowning 1-2345. TWX 602-255-0308. KOOL Radio-Television Inc. (acq 4-30-48). See Golden West Stns.

Net: CBS. Rep: Hollingbery.
Gene Autry, bd chmn; Tom Chauncey, pres; Homer Lane, vp & gen mgr; Jackson Fleming, stn mgr; Art Church, coml mgr; J. Fleming, prog dir; Marge Injasoulian, prom mgr; Bill Close, news dir; Albin Hillstrom, chief engr; Robt. Martin, opn supvr.

KOOL-FM July 1960: 94.5 mc; 100 kw. Ant 1620 ft. Dup KOOL.

KOOL-TV affil.

KOY April 1922: 550 kc; 5 kw-D, 1 kw-N. Box 2671. (85002). ALpine 8-8181. KOY Bcstg Co. (acq 1936).

Net: ABC; Arizona Network. Rep: Blair.
John L. Hogg, pres & gen mgr; James W. Ross, stn mgr; Jack Williams, prog dir; Bill Lester, prom mgr; James Murdock, news dir; Edward R. Janney, chief engr.

KPHO 1940: 910 kc; 5 kw, DA-N. 631 N. 1st Ave. (85004). ALpine 8-4511. TWX 602-255-0238. Meredith Bcstg Co. (acq 8-52). See Meredith Stns and Nwsprr.

Rep: Katz.
Richard B. Rawls, vp & gen mgr; John R. Crowley, stn mgr; Lou Reker, loc sls mgr; Sandy Gibbons, prog dir; Ray Curtis, news dir; Glenn Thompson, chief engr.

KPHO-TV affil.

KRFM (FM) Oct 31, 1963: 95.5 mc; 100 kw. Ant 1550 ft. Affil. of KXIV (below). Programs separately. Stereo.

KRIZ May 1949: 1230 kc; 1 kw-D, 250 w-N. 6103 N. 35th Ave. (85017). ALpine 4-8436. Shamrock Bcstg Inc. (acq 6-63).

Rep: H-R.
Frank Flynn, pres & gen mgr; Louis D. Moorhead, opns mgr; Charles P. Cahill, coml mgr; Guy Williams, prog dir; Michael Hunter, prom mgr; Frank Merriwell, news dir; Eugene Boos, chief engr.

KRUX (See Glendale, Ariz.)

KTAR June 21, 1922: 620 kc; 5 kw, DA-N. Box 711. (85001). ALpine 4-4161. TWX 602-255-0465. KTAR Bcstg Co. (acq 8-44). See Louis Stns.

Net: NBC; Arizona. Rep: Avery-Knodel. Spec progs: C&W 12 hrs wkly.

John J. Louis, chmn of bd; Richard O. Lewis, pres & gen mgr; Ray C. Smucker, radio mgr; Hayes Stewart, coml mgr; Ray Cox, prog dir; Nancy Chappel, prom dir; Myron Drake, news dir; Paul Hughes, pub affrs dir; Harold Haughawout, chief engr.

KTAR-FM July 1930: 98.7 mc; 115 kw. Ant 1680 ft. Dup KTAR 70%.

KTAR-TV affil.

KUEQ: Feb 1, 1958: 740 kc; 1 kw, DA-D. 3321 North Central. (85012). CRestwood 9-5577. Radio Station KUEQ Inc.

KUPD (See Tempe, Ariz.)

KXIV Aug. 27, 1954: 1400 kc; 1 kw-D; 250 w-N. 329 N. 3d Ave. (85003). 258-8111. Camelback Broadcasting Inc. (acq 4-60).

Rep: Bolling.
E. J. Churchill, pres; Ira L. Lavin, exec vp & gen mgr; Joe Brandt, chief engr.

KYND (See Tempe, Ariz.)

KZON (See Tolleson, Ariz.)

PRESCOTT (602) Yavapai county

KENT March 5, 1958: 1340 kc; 250 w. Box 1892. (86301). 445-5757. Ira G. McCormick. (acq 6-30-64).

Spec progs: C&W 18 hrs.
Ira G. McCormick, pres; Don Thacker, gen mgr; Linda Fountain, coml mgr; Russ Roper, prog dir; Howard Burns, prom mgr; John LeGall, news dir; Don R. Thacker, chief engr.

KNOT July 22, 1957: 1450 kc; 250 w. (CP

1 kw-D, 250 w-N). Box 151. (86301). 445-5211. Parkell Bcstg Inc. (acq 7-26-63).

Net: ABC; Arizona Network. Rep: Pacific Bcst Sales.

Myrl Parker, pres; Robert E. Baker, gen & coml mgr; Joseph Coates, prog dir; Franklyn Brown, chief engr.

KYCA August 1940: 1490 kc; 1 kw-D, 250 w-N. Box 1631. (86301). Hickory 5-2710. Southwest Bcstg Co. See Louis Stns.

Net: NBC; ABS. Rep: Avery-Knodel. Spec progs: Sp 3 hrs wkly.

Harold Ritter, pres & gen mgr; Byron McCall, coml mgr; Willis Palmer, news dir; George Eitel, chief engr.

SAFFORD (602) Graham county

KATO May 5, 1961: 1230 kc; 250 w. Box 552. (85546). 428-1900. Willard Shoecraft. See Shoecraft Stns.

Net: NBC; Arizona Bcstg System. Rep: Avery-Knodel. Spec progs: Sp 5 hrs wkly.

Marshall Darris, gen mgr; Les McBride, prog dir; Frank C. Hancock, chief engr.

SCOTTSDALE (602) Maricopa county

KDOT 1956: 1440 kc; 5 kw-D. Box 1177. (85252). Whitney 5-1440. Scottsdale Bcstg Co.

SHOW LOW (602) Navajo county

KVWM May 17, 1957: 970 kc; 1 kw-D. Box 660. (85901). 537-2345. Peak Bcstg Co.

Searcy J. Woodworth, owner, mgr & chief engr; Dorothy L. Woodworth, prog dir.

KVWM-FM: (CP 93.5 mc; 3 kw. Ant 150 ft).

SIERRA VISTA (602) Cochise county

KHFH March 1957: 1420 kc; 1 kw-D (CP 1 kw-D, 500 w-N, DA-N). Box 967. (85635) Gladstone 8-4329. Esther Morris, Exec of estate of Carleton W. Morris.

Net: ABC. Spec progs: Ger 1 hr wkly.
Mrs. Esther Morris, pres; Arlo Woolery, gen mgr; Daniel A. Janis, mgr; Peter Glish, chief engr.

SUN CITY (602) Maricopa county

KTPM(FM): (CP 106.3 mc; 1 kw. Ant. 120 ft). Edward W. Butler, receiver.

TEMPE (602) Maricopa county

KUPD April 16, 1960: 1060 kc; 500 w, DA-1. Box 2234. (85281). ALpine 8-3434. Tri-State Bcstg Co.

Rep: Venard, Torbert & McConnell; Art Moore.
William H. Clifford, pres & gen mgr; Jack F. Grimm, sec-treas; Frank Pollack, asst mgr; Lou Silverstein, sls mgr; Joe Patrick, news dir; Tommy Kaye, chief engr.

KUPD-FM June 1, 1960: 97.9 mc; 6.1 kw. Ant 215 ft. Dup KUPD.

KYND June 1, 1960: 1580 kc; 10 kw-D (CP 50 kw; 10 kw-ICR), D). Box M. (85282). 967-5963. KYND Radio Corp.

Dick Gilbert, pres & gen mgr; Jim Elliott, coml mgr; Alma Gilbert, vp & prog dir; Jack Webb, prom mgr; Andy Lane, news dir; Don Jackson, chief engr.

TOLLESON (602) Maricopa county

KRDS (Phoenix) Jan 23, 1961: 1190 kc; 250 w, DA-1. Box 6644 (Phoenix), Bali Hi Motel Hotel (Phoenix) (85005). ALpine 8-7101. E. O. Smith.

Rep: Eastman.
E. O. Smith, owner & gen mgr; Bob Mitchell, coml mgr; John E. Smith, prom mgr; Joe Brandt, chief engr.

TUCSON (602) Pima county

KAIR January 1957: 1490 kc; 250 w. Box 951. (85702). 624-0401. KAIR Bcstg Inc. (acq 1-1-60). Josephine Griffith Maye, pres; Thomas J. Wallace Jr., gen mgr & chief engr.

KCEE Oct 1, 1958: 790 kc; 5 kw-D. 500 w-N, DA-2. Box 5803. (85703). MAIn. 2-7788. Associated Bcstrs of Tucson.

Rep: Meeker.
David S. Drubeck, pres; Ray Owen, gen mgr &

For explanation of listings see page B-3.

ARIZONA—ARKANSAS

chief engr; Joseph Aley, natl & reg sls mgr; Clare Coffman, news dir; Larry Reid, prog dir.

KCUB Aug 1929: 1290 kc; 1 kw. Box 5158. (85703). 623-4323. Canyon State Bcstg Corp. (acq 10-15-61).

Net: MBS. Rep: Venard, Torbet & McConnell; Bob Hix & Co.; Denver, Colo.

Oscar Dodek, pres; Joseph J. Fullerman, gen mgr; Robert R. Michael, stn mgr; Richard Haines, coml mgr; Robert Wagner, prog dir; Peter O. Crotty, news dir; Ray Holsclaw, chief engr.

KEVT Sept 23, 1953: 690 kc; 250 w-D. 400 N. Shawnee Ave (85705). 624-5588. Tucson Radio Inc.

Rep: Oakes, National Time Sales. Spec progs: Sp 100%.

Peter Trowbridge, pres, gen mgr & chief engr; Dan C. Park, coml, sls & prom mgr; Ismael Ortega, prog dir; Marcos G. Ayala, news dir.

KFIF June 26, 1961: 1550 kc; 50 kw-D. 248 W. Lester St. MAin 3-5731. KFIF Bcstg Corp. (acq 11-63).

Rep: Spot Time Sales.

KFMM (FM) March 1954: 99.5 mc; 7.2 kw. Ant minus 24 ft. Box 4488. (85717). 622-3347. Tucson Bcstg Co. (acq 7-15-64).

Net: ABC.

C. Van Haften, gen mgr; Roy Hanson, coml mgr; F. R. Gilbert, prog dir; Thomas A. Maples, prom mgr; Clarence Kerncamp, chief engr.

KHOS: 940 kc; 250 w, DA-2. Box 5945 (85703). 623-3618. Grabet Inc.

Rep: Bolling Co. Spec progs: C&W 100%.

Fred L. Vance, pres & gen mgr; Jimmy Stone, coml mgr & prog dir; Jack Crawford, chief engr.

KMOP 1957: 1330 kc; 500 w-D. Box 5084. (85703). 623-7501. Pima Bcstg Co. (acq 6-1-59).

Net: Keystone. Rep: Meeker.

L. B. Clayton, pres; Ray Tenpenny, coml mgr; Ray Holsclaw, chief engr; Dave Button, gen mgr & prog dir; Enid Norrid, news dir.

KOLD Feb. 27, 1947: 1450 kc; 250 w. 115 W. Drachman St. (85705). MAin 4-2511. Old Pueblo Bcstg Co. See Golden West Stns.

Net: CBS; Arizona Bcstg Network. Rep: Hollingbery. Spec progs: Sp 6 hrs wkly.

Gene Autry, chmn of bd; Tom Chauncey, pres; Joe Crystall, stn mgr; Joel Byars, prog dir; Lynn Sanner, news dir; Howard Smith, chief engr.

KOLD-TV affil.

KSOM (FM) March 10, 1962: 92.1 mc; 3 kw. Ant 15 ft. 2126 S. Alvernon Way. (85711). (602) 327-6045. Prell Enterprises.

Net: Fine Music Grp. Rep: Fine Music Hi-Fi Bcstrs.

Stanley Prell, gen mgr; John Bonnett, prog dir.

KTAN April 1947: 580 kc; 5 kw-D, 500 w-N, DA-N. Box 2348. (85702). MAin 2-4664. Catalina Bcstg Corp. (acq 1956).

Net: NBC, ABS. Rep: Gill-Perna.

Harry B. Chambers, pres & gen mgr; Eugene A. Ackerly, coml mgr; Albert Makkay, prog dir; Eugene E. Stough, chief engr.

KTKT December 1949: 990 kc; 10 kw-D, 1 kw-N, DA-2. Box 5585. (85703). Leland Bisbee Bcstg Co. (acq 10-1-60).

KTUC July 10, 1926: 1400 kc; 250 w. Box 4488. (85717). 622-3344. Tucson Bcstg Co. (acq 7-15-64).

Net: ABC, Arizona. Rep: Stone.

C. Van Haften, gen mgr; Roy Hanson, coml mgr; Thomas A. Maples, prog dir & prom mgr; Fred Finney, news dir; Clarence Kerncamp, chief engr.

KFMM (FM) affil.

KVOA-FM not on air, target date unknown: 94.9 mc; 13.14 kw. Ant 3,685 ft. Box 1588. (85705). 623-2555. WGAL TV Inc. See Steinman Stns and Nwspr..

Net: NBC.

Clair R. McCollough, pres; Gordon E. Hamilton, stn mgr; Raymond C. Holsclaw, chief engr.

KVOA-TV affil.

KXEW May 10, 1963: 1600 kc; 1 kw-D, DA.

Box 2284. (85702). 623-3625. Pan American Radio Corp.

Rep: O'Connell, Savalli/Gates. Spec progs: Sp 100%.

J. Carlos McCormick, pres & gen mgr; Ernesto Portillo, asst gen mgr; Lorenzo Palma, prog dir; Henry Villegas, sales mgr; Oscar L. Cuellar, chief engr.

WICKENBURG (602) Maricopa county

KAKA Aug. 23, 1960: 1250 kc; 500 w-D. Box KK. (85358). 684-2793. Edward W. Butler, rec.

WILLCOX (602) Cochise county

KHIL Dec. 2, 1959: 1250 kc; 1 kw-D. Box 880. (85643). DUDley 4-2780. Cochise Bcstg Co. (acq 1961).

Spec progs: Sp 1 hr; C&W 28 hrs wkly.

WINSLOW (602) Navajo county

KINO Dec 18, 1962: 1230 kc; 250 w. Box 973. (86047). 289-3364. Willard Shoecraft. See Shoecraft Stns.

Net: NBC, Arizona. Rep: Avery-Knodel. Spec progs: C&W 3 hrs, Navajo 3 hrs, both wkly.

Willard Shoecraft, owner; Jerry Jackson, stn mgr; Tom Davies, coml mgr; Frank C. Handcock, chief engr.

YUMA (602) Yuma county

KBLU Sept 6, 1959: 1320 kc; 500 w-D. 1320 4th Ave. (85364). 782-3881. Desert Telecasting Inc. (acq 9-1-63).

Rep: Grant Webb. Spec progs: Fr ¼ hr; Sp 6 hrs wkly.

Robert W. Crites, pres & gen mgr; Carl Lange-wisch, coml mgr; Dan Clancy, prog dir; Dick Davis, news dir.

KBLU-TV affil.

KVOY Dec 11, 1950: 1400 kc; 250 w. 699 Ave. B. (85364). 782-4321. KVOY Radio, Inc. (acq 3-6-64).

Net: ABC; Arizona. Rep: Savalli/Gates, Inc. Spec progs: Sp 6 hrs; C&W 12 hrs wkly.

Neil Sargent, pres & gen mgr; Doyle Seely, opns dir; Roger Carroll, news & prog dir; John Gaboury, chief engr.

KYUM March 1940: 560 kc; 1 kw, DA-N. Box 352. (85364). SUNset 3-3305. KTAR Bcstg Co. (acq 1961). See Louis Stns.

Net: NBC, ABS. Rep: Avery-Knodel.

ARKANSAS

*Noncommercial.

CALL COLLINS



Ray C. Evans

P.O. Box 8026

Jackson, Mississippi 39204

Phone: 939-4220

HAMILTON-LANDIS & ASSOCIATES, Inc.

NATIONWIDE MEDIA BROKERS
WASHINGTON, D. C., CHICAGO, DALLAS,
SAN FRANCISCO

SELL **MORE**

RADIO & TELEVISION STATIONS
IN THE SOUTHWEST—NEAREST OFFICE IS—
1511 BRYAN ST., DALLAS 1
RIVERSIDE 8-1175

ARKADELPHIA (501) Clark county

KVRC Sept 25, 1947: 1240 kc; 250 w. (71923). Chapel 6-4561. Arkadelphia Bcstg Co.

Net: Keystone. Rep: Hopewell.

Spec progs: Neg 24 hrs wkly.

Bill Deaton, gen mgr & co-owner; John Riggie, chief engr & co-owner.

BATESVILLE (501) Independence county

KBTA June 30, 1950: 1340 kc; 1 kw-D, 250 w-N. Box 1112. (72501). Riverside 3-3861. White River Valley Bcstrs.

Net: Keystone. Rep: Hopewell.

J. F. Higginbottom, pres, gen & coml mgr; Myrlene B. Morgan, prog dir; Don Brawley, news dir; Vernon White, chief engr.

BENTON (501) Saline county

KBBA June 26, 1953: 690 kc; 250 w-D. Box 229. (72015). SPing 8-2690. Benton Bcstg Co.

Net: Keystone Spec progs: C&W 12 hrs wkly. Jim Landers, stn & coml mgr; Billy Stracner, chief engr.

KGKO May 5, 1963: 1600 kc; 1 kw-D. Box 369. (72015). 423-2148. Bridges Bcstg Service.

Ernest M. Howard, pres & gen mgr; Mary E. Harris, prog dir; Dan Patterson, chief engr.

BERRYVILLE (501) Carroll county

KTHS February 1958: 1480 kc; 1 kw-D. Box 191. (72616). GARfield 3-2148. Ozark Radio & Equipment Inc. (acq 4-20-60).

BLYTHEVILLE (501) Mississippi county

KLCN 1922: 910 kc; 5 kw-D. Sudbury Bldg. (72315). Poplar 2-2093. Sudbury Services Inc. See Harold L. Sudbury Stns.

Rep: Savalli/Gates.

Harold L. Sudbury, pres, gen mgr & coml mgr; J. T. Sudbury, prom mgr; George Hicks, chief engr.

KLCN-FM 1948: 96.1 mc; 21 kw. Ant 360 ft. Dups KLCN 50%.

BRINKLEY (501) Monroe county

KBRI Oct 25, 1959: 1570 kc; 250 w-D. Box 711. (72021). RRepublic 4-1570. Tri-County Bcstg Co. See Nwspr.

Rep: Beaver.

W. H. Mayo, gen mgr.

CAMDEN (501) Ouachita county

KAMD June 19, 1946: 910 kc; 5 kw-D. 500 w-N, DA-2. Box 9. (71701). TEmple 6-5091. Camden Radio Inc. See Nwspr.

Net: MBS. Spec progs: Neg 2 hrs; C&W 14 hrs wkly.

Walter E. Hussman, pres; Donald Cathey, gen mgr; Cal Carter, prog & news dir & prom mgr; Herb Daily, chief engr.

KJWH Aug 8, 1963: 1450 kc; 1 kw-D, 250 w-N. Box 606. (71701). TEmple 6-9393. Ouachita Valley Radio Corp.

J. W. Harrell, pres, gen mgr & prog dir; Alice Harrell, coml mgr; John Harrell Jr., news dir; Hardy Bell, chief engr.

CLARKSVILLE (501) Johnson county

KLYR March 18, 1957: 1360 kc; 500 w-D. Box 489. (72830). PLeasant 4-3092. Roy Forrester.

CONWAY (501) Faulkner county

KCON Nov 13, 1953: 1230 kc; 250 w. Box 310. (72032). FAirview 9-2334. Conway Bcstg Co.

KVEE May 26, 1961: 1330 kc; 500 w-D. Box 462. (72032). FAirview 9-3819. Central Arkansas Bcstrs.

Rep: Magic Circle.

J. C. Willis, chief ptnr; Carlston Berry, gen & sls mgr; Jack Miller prog & news dir; Herman G. Stermer, chief engr.

CORNING, Clay county

KCCB Feb 19, 1959: 1260 kc; 500 w-D. 434 W. 2nd St. (72422). ULster 7-2261. Eulis W. Cochran.

Net: Keystone, Arkansas Bcstrs. Rep: Continental.

Eulis W. Cochran, owner; Doll Cochran, prog dir & traf mgr; Bob Cochran, gen mgr & chief engr; Ron Price, news dir.

CROSSETT (501) Ashley county

KAGH January 1951: 800 kc; 250 w-D. Box 32. (71635). FOrrest 4-2181. Radio Stn KAGH (acq 10-

1-52).
 Net: Keystone. Rep: Hopewell, Clyde Melville. Julian Haas, gen mgr; Mrs. Sylvia George, prog dir; Preston Derryberry, chief engr & asst mgr.

DARDANELLE (501) Yell county
KCAB 1964: 980 kc; 1 kw-D. Central Arkansas Bcstg Co. See Nwspr.

DeQUEEN (501) Sevier county
KDQN Aug 1, 1956: 1390 kc; 500 w-D. 419 South 4th St. (71832). JUNiper 4-2446. Radio De Queen.

Spec progs: C&W 15¼ hrs wkly
 R. G. McKeever, pres & gen mgr & chief engr; Asher Sizemore, coml & prom mgr; Carolyn Smith, prog dir; Wayne Fenton, news dir.

EL DORADO (501) Union county
KDMS May 8, 1950: 1290 kc; 5 kw-D. 208 N. Cleveland St. (71730). UNION 3-5121. El Dorado Bcstg Co. (acq 4-54).

Rep: Masla.
 J. A. West Jr., co-owner & gen mgr; Rodney Smith, coml mgr; Bud McLelland, prog dir; Bob Russell, chief engr.

KRIL(FM) Dec 23, 1963: 99.3 mc; 3 kw. Ant 285 ft. Stereo. Dups KDMS (daytime). Programs separately at night.

KELD Oct 17, 1935: 1400 kc; 1 kw-D. 250 w-N. Box 610. (71731). UNION 3-6126. Radio Enterprises Inc.

Net: CBS, Keystone. Rep: Walker-Rawalt.
 W. N. McKinney, pres & gen mgr; J. R. Dueron, coml mgr; Jerome Orr, prog dir; Ferrell Gresham, news dir; Troy Eddins, chief engr.

KELD-FM Dec 9, 1963: 103.1 mc; 3 kw. Ant 200 ft. Dup KELD. Stereo.

FAYETTEVILLE (501) Washington county
KFAY June 30, 1957: 1250 kc; 1 kw-D. Box 1128. (72702). Hillcrest 2-9859. H. Weldon Stamps.

Rep: Savalli-Gates, Magic Circle. Spec progs: C&W 21 hrs wkly.
 H. Weldon Stamps, gen mgr; Fred Rose, coml mgr; Mrs. Mildred Stamps, prog dir; Tom Gentry, news dir; Aaron Whitener, chief engr.

KFAY-FM Sept 15, 1964: 92.1 mc; 3 kw. Ant 130 ft. Programs separately from KFAY.

KHOG Dec. 15, 1946: 1440 kc; 1 kw-D. 103 West Mountain. (72701). Hillcrest 2-2322. Fayetteville Bcstg Co. (acq 5-5-61). See Sammons-Ruff Stns.

Lee V. Williams, pres; Ed Gideon, gen mgr; Randall Caselman, chief engr.

FORDYCE (501) Dallas county
KBJT Aug 1, 1959: 1570 kc; 250 w-D. Box 659. (71742). 352-2170. KBJT Inc. (acq 1-3-62).

FOREST CITY (501) St. Francis county
KXJK April 29, 1949: 950 kc; 5 kw-D. Box 707. (72335). MELrose 3-1252. Forest City Bcstg Co.

Net: Keystone. Rep: Burn-Smith, C. K. Beaver. Spec. progs: C&W 15 hrs wkly.
 William Fogg, mgng ptrn & chief engr; James Pearson Jr., coml mgr.

KXJK-FM Sept 22, 1960: 93.5 mc; 670 w. Ant 220 ft. Dup KXJK.

FORT SMITH (501) Sebastian county
KFPW July 27, 1930: 1230 kc; 1 kw-D. 250 w-N. Box 98, Sta. "B." (72904). Sunset 3-4105. KFPW Bcstg Co. (acq 5-1-58).

Net: CBS. Rep: Gill-Perna; Clarke Brown. George T. Herrreich, owner; Jack B. Freeze, gen mgr; Joe Roppolo, prog dir; Dalton Sanders, chief engr.

KFSA Feb 13, 1957: 950 kc; 1 kw-D, 500 w-N, DA-N. Box 569. (72902). Sunset 2-9125. Fort Smith Bcstg Co. See Donald W. Reynolds Stns. and Nwspr.

KFSA-TV affil.
KMAG(FM) not on air—target date unknown: 99.1 mc; 100 kw. Ant 2,000 ft. The Valley Corp.

KTCS March 1955: 1410 kc; 1 kw-D. Box 217. (72902). Sunset 5-2559. Big Chief Bcstg Co.

Net: MBS. Rep: Savalli/Gates.
 Jack Beasley, gen mgr; Bill Harper, stn mgr;

Pat Demaree, chief engr.
KTCS-FM Aug 15, 1964: 99.9 mc; 25 kw. Ant 81 ft. Dup KTCS.

KWHN Nov 22, 1947: 1320 kc; 5 kw. DA-N. Garrison Ave. at Fifth. (72901). SUNset 3-8968. KWHN Bcstg Inc.

Rep: M. A. Sales, Dora-Clayton.
 M. Bershof, pres; J. H. (Jerry) Friedman, gen mgr; Glenn A. O'Neal, coml mgr; Raymond Armstrong, chief engr.

HARRISON (501) Boone county
KHOZ Sept 28, 1946: 900 kc; 1 kw-D. Box 120. (72601). EMpire 5-2301. Harrison Bcstg Corp.

Net: Keystone. Rep: Walker-Rawalt.
 Betty Lou Wheeler, pres; Robert S. Wheeler Jr., gen mgr; W. J. Wheeler, stn mgr; Everett S. Horton, coml mgr; Marc Williams, prog dir; Henry Welytok, chief engr.

KHOZ-FM March 25, 1963: 102.9 mc; 10 kw. Ant 630 ft. Dup KHOZ 75%.

HELENA (501) Phillips county
KEFA Nov 19, 1941: 1360 kc; 1 kw. DA-N. Helena National Bank Bldg. (72342). Hickory 4-2361. Helena Bcstg Co.

Net: MBS, Keystone. Rep: Hopewell, C. K. Beaver. Spec progs: Neg 34 hrs wkly.
 Sam W. Anderson, gen mgr; Wendell Atchison, coml mgr; Gene Newbern, prog dir; Katherine M. Kizer, prom mgr; Maurie Tuttle, chief engr.

HOPE (501) Hempstead county
KXAR Dec 12, 1947: 1490 kc; 250 w-SH (CP 1 kw-D, 250 w-N SH). Box 138. (71801). PProspect 7-3601. Hope Bcstg Co. See Nwspr.

Net: Razorback.
 A. H. Washburn, pres; Haskell Jones, gen mgr; R. M. Jones, coml mgr; Jerry Westmoreland, news dir; Norman Bradford, chief engr.

HOT SPRINGS (501) Garland county
KAAB 1941: 1340 kc; 500 w-D, 250 w-N. Box AA. (71902). NATIONAL 4-3193. Phoenix Co. Inc. (acq 12-18-58).

KBHS Feb 9, 1953: 590 kc; 5 kw-D. 113 Third St. (71919). NATIONAL 3-6661. Tim Timothy Inc. (acq 6-26-62).

Net: MBS. Rep: Meeker. Spec progs: C&W 14 hrs wkly.
 B. P. Timothy, pres & gen mgr; Florence F. Timothy, sec & treas; Edward C. Appler, asst mgr; Martha Weymon, prog dir; W. M. Maddox, news dir; James D. Melton, chief engr.

KBHS-FM not on air, target date unknown: 96.7 mc; 2,511 kw. Ant. 197 ft.

KZNG 1953: 1470 kc; 1 kw-D. 1011 Central Ave. (71901). NATIONAL 4-3313. George T. Herrreich (acq 11-61).

Net: CBS. Rep: Gill-Perna; Clark Brown.
 Robert B. Choate, gen mgr; T. Nichols, coml mgr; Steve Nichols, prog dir; Sue Lassiter, prom mgr; Bob Millsap, chief engr.

JACKSONVILLE (501) Pulaski county
KGMR Aug 24, 1963: 1500 kc; 1 kw-D. 109 N. Second St. (72076). YU 2-5551. Jacksonville Bcstg Inc.

Jimmie Sizemore, stn mgr; Joan Sizemore, prog dir; Frank Jenkins, chief engr.

JONESBORO (501) Craighead county
***KASU (FM)** 1956: 91.9 mc; 760 w. Ant 82 ft. Box 4B, State College, Ark. (72467). WEBster 5-5972. Arkansas State College.

Chas. L. Rasberry, dir bcstg & gen mgr; Darrel Cunningham, opns mgr; Gene Boucher, chief engr.
KBTM 1930: 1230 kc; 1 kw-D, 250 w-N. 603 Madison Ave. (72401). WEBster 5-5597. Patteson Brothers (acq 1-58).

Net: MBS. Rep: Burn Smith.
 Alan Patteson Jr., gen mgr; W. Clarence Adams, stn mgr; Paul Hoffman, coml mgr; Bill McCaughan, prog dir; Norman Bowman, chief engr.

KBTM-FM 1947: 101.9 mc; 8 kw. Ant 200 ft. Dup KBTM.

KNEA Sept 20, 1950: 970 kc; 1 kw-D. Box 8. (72406). WEBster 2-8381. Radio Jonesboro Inc.

Rep: Gill-Perna; Beaver.
 Ernest Farabee, pres; DeLoss Walker, gen mgr; Charles Simms, coml mgr; Larry Anthony, prog dir; Sherman Jumper, news dir; Harold Baker, chief engr.

LITTLE ROCK (501) Pulaski county
KAAY Dec 20, 1924: 1090 kc; 50 kw. DA-N. Box 1790. (72203). 375-5311. TWX LR 85. KAAY Inc. (acq 7-25-62). See LIN Bcstg Stns.
 Rep: H-R.

Frederic Gregg Jr., pres; Len Carl, gen mgr; Ralph Walsh, coml mgr; Doc Holiday, prog dir; Bruce Jenkins, news dir; Felix McDonald, chief engr.

KALO 1927: 1250 kc; 1 kw-D, 500 w-D, DA-N. 618 W. 7th St. (72201). FRanklin 2-0166. Glen Harmon Corp. (acq 11-1-62).

Net: MBS. Rep: Venard, Torbet, McConnell.
 Glen A. Harmon, pres, gen mgr; Cecil Odom, stn mgr; James E. Elkins, prog dir; Nancy K. Harmon, prom mgr; Don Sherman, news dir; Tommy Smith, chief engr.

KARK 1928: 920 kc; 5 kw, DA-N. 10th and Spring Sts. (72203). FRanklin 6-2481. TWX LR 180. Arkansas Radio & Equipment Co. (acq 1933).
 Net: NBC, Arkansas Network. Rep: Petry.

T. K. Barton, pres; Douglas J. Romine, exec vp & gen mgr; Lee Bryant, dir of sls; Harris Owen, prog dir; Bob Kemp, news dir; Shirley R. Kennedy, prom dir; Dan Winn, chief engr.

KARK-FM June 22, 1961: 103.7 mc; 22.5 kw. Ant 790 ft. Stereocast by multiplex. Same licensee as KARK.
KARK-TV affil.

KDXE (See North Little Rock).
KLRA 1925: 1010 kc; 10 kw-D, 5 kw-N, DA-N. Box 550. (72203). FRanklin 5-7319. KLRA Inc. (acq 4-9-58).

Rep: Stone. Spec progs: C&W 5 hrs wkly.
 Leonard Coe, pres & gen mgr; Anne Lumpkin, prom mgr; Allen Hurst, news dir; Blande Perry, chief engr.

KMMK (FM) Oct. 26, 1960: 94.1 mc; 31 kw. Ant 275 ft. 1795 Tower Bldg. FRanklin 5-2351. Hi-Fi FM Bcstg Corp.

Rep: Herbert Groskin Assoc.
 Oscar Alagood, pres & gen mgr; Thomas R. Clark, asst mgr; Robert L. Hicks, prog dir; Mrs. Sande Clark, prom mgr; Joe Elder, chief engr.

KOKY 1956: 1440 kc; 5 kw-D. Box 1956. (72202). FRanklin 2-0391. KOKY Inc. (acq 6-64).
 Rep: Dore; Ochs. Spec progs: Neg 100%.

Arnold Schneidman, pres; Edward Phelan, gen mgr; W. C. Benson, coml mgr; Leo Carter, prog dir; David Calvin, prom mgr; James Rucker, news dir; Carol E. Martin, chief engr.

KVLC February 1948: 1050 kc; 1 kw-D. Box 2659. (72203). MOhawk 6-2821. Victor Bcstg Inc. (acq 6-1-62).

KXLR (See North Little Rock).

MAGNOLIA (501) Columbia county
KVMA April 1948: 630 kc; 1 kw-D. Box 422. (71753). CEntral 4-5862. Magnolia Bcstg Co.

MALVERN (501) Hot Spring county
KBOK August 1951: 1310 kc; 1 kw-D. Route 5, Box 14. (72104). EDgewood 2-6981. Malvern Bcstg Inc.

Kermit L. Richardson, pres & gen mgr; Jerry Richardson, local sls; Jean Cox prog dir; Gary Doggett, prom mgr; Gerald Ponder, news dir; Robert Padgett, chief engr.

MAMMOTH SPRING, Fulton county
KAMS (FM) Jan 1, 1956: 95.1 mc; 6.7 kw. Ant 97 ft. Thayer, Mo. 165. Radio Station KALM. See Robert F. Neathery Stns.

Net: Keystone. Rep: Richard Bradley.
 Robert F. Neathery, owner & gen mgr; Dick Kelsey, prog dir; Tom Stone, news dir; Sam Beatty, coml mgr & chief engr.

MARIANNA (501) Lee county
KZOT Sept 25, 1961: 1460 kc; 500 w, DA-D. Willey Bldg. (72360). CYnress 4-2195. Lee Bcstg Inc.

ARKANSAS

Net: Keystone. Spec prog: Neg 4 hrs wkly.
Ross Hayes, pres; Allen Wiese, gen & coml mgr; Billy Joe Pogue, prog dir; Ann W. Brown, news dir; C. L. Byrd, chief engr.

MARKED TREE (501) Poinsett county

KPCA July 14, 1955: 1580 kc; 250 w-D. Box 17. 358-2921. (72365). Poinsett County Radio Bcstg Co. (acq 1-57).

Net: Keystone.

DeWitt Waites, gen & coml mgr; Wayne Tooms, prog dir; Peggy Condry, prom mgr; Bill Keadle, news dir; Mac Howerton, chief engr.

McGEHEE (501) Desha county

KVSA June 29, 1953: 1220 kc; 1 kw-D. (71654). McGehee: CAnal 2-4200; Dermott: FAculty 4-4200. Southeast Arkansas Bcstrs Inc.

Net: Keystone; Razorback, Arkansas. Rep: Hopewell.

Abbott F. Kinney, pres & gen mgr; Mrs. Dorothy J. Kinney, coml mgr; James S. Hunt, chief engr.

MENA, Polk county

KENA February 1950: 1450 kc; 250 w-SH. Box 69. (71953). Phone 1450. E. M. Hoge (acq 1-1-59).

Net: Keystone.

E. M. Hoge, gen mgr; Marjorie R. Brink, prog dir; Wayne Ramsey, chief engr.

MONETTE (501) Craighead county

KBIB April 1, 1964: 1560 kc; 250 w-D. Box B. (72447). 486-5496. Buffalo Island Bcstg Co.

Dr. A. E. Andrews, exec vp; Al Blanks, gen mgr; Dr. Donald Purcell, prom mgr.

MONTICELLO (501) Drew county

KHBM April 1955: 1430 kc; 1 kw-D. Box 446. (71655). EMapire 7-5136. Baker Bcstg Co. (acq 2-59).

Net: Keystone; Rep: Hopewell; Beaver.

Keith Baker, gen & coml mgr; Evelyn H. Baker, prog dir; Elbert Hardcastle, news dir; Scott Lide, chief engr.

MORRILTON (501) Conway county

KVOM Dec 25, 1951: 800 kc; 250 w-D. Box 541. (72110). FLeetwood 4-2484. J. C. Willis.

Spec progs: C&W 20 hrs wkly.

J. C. Willis, owner-mgr; Gene Cooper, coml mgr; Loretta Paladino, prog dir; Harold Nichols, prom mgr; Dave Metcalf, news dir; Fred Apperson, chief engr.

MOUNTAIN HOME (501) Baxter county

KTLO May 30, 1953: 1490 kc; 250 w. Box 67. (76653). 425-3101. Mountain Home Bcstg Corp. (acq 6-1-54).

Net: Keystone; Magic Circle.

A. Stricklen, pres & gen mgr; L. E. Cranor, coml mgr; Kenneth Wilkins, stn mgr & chief engr.

NASHVILLE, Howard county

KBHC May 1959: 1260 kc; 500 w-D. Box 236. (71852). Tliden 5-3601. R. G. McKeever.

Net: Keystone.

R. G. McKeever, pres, gen mgr & chief engr; Annie Neil Castleberry, coml mgr; Sue White, prog dir; Gary Ward, news dir.

NEWPORT (501) Jackson county

KNBY Oct 12, 1949: 1280 kc; 1 kw-D. (72112). JACKSON 3-5891. Newport Bcstg Co. See Harold L. Sudbury Stns.

Rep: Beaver.

Harold Sudbury, pres; Gene Howe, gen & coml mgr; Jerry Groiean, prog dir; Al Evans, news dir; Joe Long, chief engr.

NORTH LITTLE ROCK (501) Pulaski county

KDXE May 9, 1957: 1380 kc; 1 kw-D. Box 3623. (72115). MOhawk 4-3600. Arkansas Valley Bcstg Co. (acq 11-12-60).

Rep: Bolles. Spec progs: C&W 100%.

Sim C. Callon, pres; Wally Hoy, vp & gen mgr; Barbara Hoy, sec-treas; Dale Mahurin, sls mgr; Thomas A. Spencer, chief engr.

KXLR April 15, 1946: 1150 kc; 5 kw-D, 1 kw-N, DA-N. Box 3014, Little Rock. (722'03). FRanklin

2-2155. Little Rock Great Empire Bcstg Inc. (acq 7-1-63). See Lynch Stns.

Net: CBS.

Berniece L. Lynch, pres; Mack Lester, gen mgr; Tom Sansing, coml mgr & prog dir; Shelvie J. Hawk, prom mgr; Bob Bray, news dir; Raymond VanDusen, chief engr.

OSCEOLA (501) Mississippi county

KOSE Oct 11, 1949: 860 kc; 1 kw-D. Box 311. (72370). LOcust 3-2641. Osceola Bcstg Corp.

Net: Keystone.

H. F. Ohlendorf, pres; Don Whitney, vp & gen mgr; Edythe Bandy, prog dir & prom mgr; Jim Spencer, news dir; H. M. Jones, chief engr.

KOSE-FM April 12, 1960: 98.1 mc; 2.2 kw. Ant 265 ft. Same license as KOSE.

PARAGOULD (501) Greene county

KDRS Jan 1, 1947: 1490 kc; 250 w. Box 11700. (72450). CEdar 6-7627. KDRS Inc.

Rep: Beaver.

Ted Rand, pres & gen mgr; T. M. Self, bus mgr; Maxine S. Rand, asst bus mgr; Lloyd Emmer, coml mgr; Wilma Wheelis, prog dir; Ken Bock, news dir; Charles Campfield, chief engr.

PARIS (501) Logan county

KCCL Aug 18, 1959: 1460 kc; 500 w-D. 24½ S. Express St. (72855). 963-3100. Logan County Bcstg Co. (acq 4-9-60).

PINE BLUFF (501) Jefferson county

KADL Aug 19, 1960: 1270 kc; 5 kw-D. Box 1944. (71602). JEFFerson 5-1270. Jefferson County Bcstg Co. See Southwestern Bcstg Stns.

Rep: Burn-Smith; Beaver. Spec progs: C&W 50 hrs wkly.

Albert M. Smith, gen mgr; Chester Pierce, coml & stn mgr; Leon Soles, chief engr.

KCAT May 2, 1963: 1530 kc; 250 w-D. Box 201. (71602). JEFFerson 4-5000. J. B. Scanlon.

Rep: Bob Dore; Clayton-Cosse. Spec progs: Neg 100%.

J. B. Scanlon, pres & gen mgr; John Fry, prog dir; John King, prom mgr; William E. Krout, chief engr.

KCLA Jan 16, 1947: 1400 kc; 1 kw-D, 250 w-N. 3010 W. 28th Ave. (71601). JEFFerson 5-1241. Radio Engineering Service.

Rep: Hopewell. Spec progs: Neg 1¼ hrs, C&W 21 hrs wkly.

Kenneth Kesterson, gen mgr; Dave Wallis, coml & sls mgr; Charles Penix, prog dir & chief engr.

KOTN March 12, 1934: 1490 kc; 250 w. 408 Simmons Bldg. (71601). JEFFerson 4-8732. Joellen Bcstg Corp. (acq 1-1-61).

Buddy Deane, mgr.

KOTN-FM March 1959: 92.3 mc; 3.2 kw. Ant 285 ft. Dup KOTN.

KPBA Oct 16, 1957: 1590 kc; 1 kw-D. Box 33. (71602). JEFFerson 4-1523. Radio Pine Bluff Inc.

Rep: Spot Time Sales.

J. C. Noble, pres; Bruce Gresham, sec-treas; Joel Netherland, gen & coml mgr; Boyce Wilkerson, prog dir; Robert N. Meador, chief engr.

POCAHONTAS (501) Randolph county

KPOC Nov 15, 1950: 1420 kc; 1 kw-D. Box 250. (72455). TWinoaks 2-5234. Pocahontas Radio Inc.

Adrian L. White, pres, gen & coml mgr & prog dir; Jack Wilson, news dir & chief engr.

PRESCOTT (501) Nevada county

KTPA Dec 1, 1959: 1370 kc; 500 w-D. Box 782. (71857). 887-2638. Eulis W. Cochran.

Net: Keystone. Spec progs: Neg 5 hrs, C&W 15 hrs wkly.

E. W. Cochran, pres; Fred Martin, gen mgr & chief engr; James Berry, prog & news dir.

ROGERS (501) Benton county

KAMO Sept 16, 1954: 1390 kc; 1 kw-D. American Nat'l Bank Bldg. (72756). MEIrose 6-4611. KAMO Inc.

Rep: Walker-Rawalt.

G. Don Thompson, pres; W. E. (Smoky) Dacus, gen mgr.

RUSSELLVILLE (501) Pope county

KXRJ Feb 25, 1947: 1490 kc; 1 kw-D, 250 w-N. Box 190. (72801). 967-1233. The Valley Bcstrs.

Net: Keystone; Razorback. Spec progs: C&W 12 hrs wkly.

C. R. Horne, pres; L. L. Bryan, gen mgr; Don Sammons, coml mgr; Michael Horne, prog dir; Marge Clabaugh, news dir; Bill McKinney, chief engr.

SEARCY (501) White county

KWCB Aug 25, 1951: 1300 kc; 1 kw-D. Box 95. (72143). CH 5-2407. White County Bcstg Co. (acq 5-14-58).

Net: Keystone. Rep: Hopewell.

Clyde R. Horne, pres; Don P. Jones, gen & coml mgr; John Paul Capps, prog dir; prom mgr & news dir; Roy K. Cole, chief engr.

SILOAM SPRINGS (501) Benton county

KUOA Dec 4, 1923: 1290 kc; 5 kw-D. Siloam Springs. (72761). 524-3154. KUOA Inc. (acq 3-15-33).

Net: MBS; Keystone. Rep: Devney.

John E. Brown Jr., pres; Cecil E. Smith, gen mgr & chief engr; Ralph C. Kennedy Jr., prog dir.

KUOA-FM 1948: 105.7 mc; 2.6 kw. Ant 465 ft. Dup KUOA 15%.

SPRINGDALE (501) Washington county

KBRS Sept 7, 1949: 1340 kc; 1 kw-D, 250 w-N. Box 591. (72764). PLeasant 1-4675. Northwest Arkansas Bcstg & Telecasting Co. See Donald W. Reynolds Stns. and Nwsp.

Net: ABC. Rep: Venard, Torbet & McConnell.

Donald W. Reynolds, pres; H. Pail Phillips, gen mgr, prog dir & news dir; C. C. Hornor Jr., coml mgr; Ray Shermer, prom mgr; David Webb, chief engr.

STUTTGART, Arkansas county

KWAK May 14, 1948: 1240 kc; 250 w. Box 271. (72160). WABash 2-5212. Stuttgart Bcstg Corp.

Melvin P. Spann, exec vp; Winston Riddle, gen mgr; June S. Spann, vp; N. W. Biddulph, coml mgr; C. R. Sandine, chief engr.

TEXARKANA (501) Miller county

KCMC (See Texarkana, Tex.).

KCMC-FM (See Texarkana, Tex.).

KOSY Nov 15, 1951: 790 kc; 1 kw-D, 500 w-N, DA-N. Box 1318. 772-3771. Gateway Bcstg Co.

Net: CBS. Rep: Savalli/Gates.

Dr. W. Decker Smith, M.D., owner; James K. Smith, gen mgr & coml mgr; Marvin Propes, prog dir; Charles Mathis Jr., chief engr.

KTFS (See Texarkana, Tex.).

TRUMANN, Poinsett county

KTMN Oct 1, 1963: 1530 kc; 250 w-D. Drawer C. (72472). 483-6314. Adrian L. White.

Adrian L. White, pres & gen mgr; Don Brawley, coml & prom mgr & prog dir; Larry Miller, news dir; James Weston, chief engr.

VAN BUREN (501) Crawford county

KFDF Nov 24, 1958: 1580 kc; 1 kw-D. Box 550. (72956). GRAnite 4-6811. Bcstrs Inc.

WALNUT RIDGE (501) Lawrence county

KRLW June 29, 1951: 1320 kc; 1 kw-D. Box 30. (72476). TUrner 4-3131. Lawrence County Bcstg Co. (acq 1955).

W. H. Cate, stn mgr.

WARREN (501) Bradley county

KWRF Aug 15, 1953: 860 kc; 250 w-D. Box 480. (71671). CAStle 6-2653. Pines Bcstg Co. (acq 3-58).

Net: Keystone. Rep: Hopewell. Spec progs:

ARKANSAS—CALIFORNIA

Neg 7 hrs wkly.

Weldon Sledge, pres & gen mgr; Jimmy Kelly, coml mgr & news dir.

WEST MEMPHIS (501) Crittenden county

KSUD (Memphis, Tenn.) Dec 1, 1961: 730 kc; 250 w-D. 104 N. Fifth St. (72301). REgent 5-6622. Newport Bcstg Co. See Harold L. Sudbury Stns. Harold Sudbury, pres.

WYNNE (501) Cross county

KWYN Sept 28, 1956: 1400 kc; 1 kw-D. 250 w-N, SH. Box 225. (72396). BELmont 8-4141. East Arkansas Bcstg Inc.

Raymond O. Raley, pres & gen mgr; Harry Fondren Jr., coml mgr; Onalee Brawner, prog dir; Art Rogers, news dir & chief engr.

CALIFORNIA

*Noncommercial.

**HAMILTON-LANDIS
& ASSOCIATES, Inc.**
NATIONWIDE MEDIA BROKERS
WASHINGTON, D. C., CHICAGO, DALLAS,
SAN FRANCISCO

SELL **MORE**
RADIO & TELEVISION STATIONS
IN THE WEST—NEAREST OFFICE IS—
111 SUTTER ST., SAN FRANCISCO 4
EXBROOK 2-5671

CALL COLLINS



K. A. Blake

Collins Radio Company

P.O. Box 57087

Los Angeles, California 90057

Phone: DU 5-6421

ALAMEDA (415) Alameda county

KJAZ (FM) Aug. 1, 1959: 92.7 mc; 430 w. Ant. 360 ft. 2328 Santa Clara Ave. (94507). LAkehurst 3-9300. Patrick Henry.

Patrick Henry, gen mgr; Albert Chance, coml mgr; Jud Snyder, prog dir; Les Hanson, prom mgr; R. V. Stuart, chief engr.

ALISAL (408) Salinas county

KRSA (see Salinas)

ALTURAS, Modoc county

KCNO June 4, 1951: 570 kc; 1 kw-D. (CP 5 kw-D). Box 1650. (96101). 2531. R. W. Hansen (acq 5-16-59).

R. W. Hansen, pres; R. L. Hansen, gen mgr; C. L. Scheel, chief engr.

ANAHEIM (714) Orange county

KEZY May 18, 1959: 1190 kc; 1 kw DA-1. Disneyland Hotel. (92802). 776-1190. KEZY Radio Inc.

Rep: Venard, Torbet & McConnell, Inc.
H. H. Thomson, pres; Howard Kester, exec vp & gen mgr; John Gunn, prog dir; Ed Nix, news dir.

KEZR (FM) April 16, 1961: 95.9 mc; 570 w. Ant 8 ft. Dup KEZY.

ANDERSON (916) Shasta county

KMRE Nov 7, 1959: 1580 kc; 1 kw-D. Box 964. (96007). 365-1580. Big Four Bcstg. (acq '61).

Rep: J. A. Lucas Co.
Mark Rogers, pres & gen mgr; F. Richard Smith, coml mgr; Ralph Ely, prog dir; Mark Rogers, news dir; Keith Machin, chief engr.

ANGWIN, Napa county

***KANG(FM)** May 20, 1961: 90.5 mc; 10 w.

Pacific Union College. WO 5-2025. Pacific Union College Assn for Education.

APPLE VALLEY (714) San Bernardino county
KAVR June 5, 1954: 960 kc; 5 kw-D. Box 960. (92307). CH 7-7251. BHA Enterprises Inc. (acq 8-1-62).

Rep: Bolling.
M. D. Buchen, pres; Alan F. Beach, gen mgr; D. H. (Sully) Sullivan, coml mgr; Chuck Russell, prog dir; Fred M. Seeley, chief engr.

KAVR-FM not on air, target date unknown: 102.3 mc; 2.4 kw (vert & horiz).

ARCATA (707) Humboldt county

KATA Nov 15, 1957: 1340 kc; 250 w. Box 1. (95521). 822-4814. Vern Emmerson.

Rep: Moore, Sandeberg. Spec progs: C&W 100%.

Vern Emmerson, owner; Bill Lively, gen mgr; Ronald Holloway, chief engr.

***KHSC-FM** June 1, 1960: 90.5 mc; 10 w. Division of Language Arts—Humboldt State College. VA 2-1771. Humboldt State College.

Cornelius Siemens, pres; Dr. D. N. Anderson & Prof. George Goodrich, stn advisors; Gordon Schmidt, prog dir; Del Hannon, chief engr.

ARROYO GRANDE (805)

San Luis Obispo county

KCJH June 29, 1962: 1280 kc; 500 w-D. Box 490. (93420). 489-4201. Radio Stn KCJH.

Net: MBS. Rep: Bcst Time Sls. Spec progs: Sp 1 hr; C&W 4 hrs; both wkly.

Christina M. Jacobson, pres; Les Hacker, gen mgr; Alton Blair, coml mgr; Margorie Blair, prog dir & prom mgr; Ron Finn, news dir; Harold Jensen, chief engr.

AUBURN (916) Placer county

KAHI Nov 13, 1957: 950 kc; 5 kw, DA-D. Box 950. (95603). 885-5636. Donnelly C. Reeves.

Rep: Pacific Broadcast Sales.
Donnelly C. Reeves, pres; Gene Ragle, gen & coml mgr; Ron Kight, prog dir & chief engr; Wes Meyers, news dir.

KAFI (FM) Dec 21, 1961: 101.1 mc; 3.2 kw. Ant 450 ft. Dup KAH 80%.

AVALON (213) Los Angeles county

KGLM June 1, 1952: 740 kc; 10 kw, DA-D. 6540 Sunset Blvd, Los Angeles 90028. HO 3-3205. John Poole Bcstg Co. Inc.

Rep: Broadcast Time Sls.
John H. Poole, pres; Alan Fischler, gen mgr; Chuck Maxwell, prog dir; Glynn Covington, chief engr.

KBIG (FM) (See Los Angeles, Calif.)

BAKERSFIELD (805) Kern county

KAFY October 1946: 550 kc; 1 kw. DA-1. Box 6128. (93306). EM 6-4411. Tullis & Hearne Inc. (acq 10-55). See Tullis-Hearne Stns.

Rep: Eastman.
Howard L. Tullis, pres; Paul Battisti, gen mgr; Al Anthony, opn dir; Bobby Barnett, prog dir; Robert Clayton, chief engr.

KBIS March 1961: 970 kc; 1 kw, DA-2. 225 Chester Ave. (93301). 324-6093. Eastern Electro-sonic (acq 2-1-58).

Net: CBS. Rep: Hollingbery.
Robert K. Straus, pres; Herbert H. Wixson, gen & coml mgr, prog dir & prom mgr; Hal Laffoon, news dir; Leon Jones, chief engr.

KERN Jan 3, 1932: 1410 kc; 1 kw. 2000 Wible Rd. (93304). 832-1410. Radio KERN Inc. (acq 2-1-63).

Net: MBS. Rep: Avery-Knodel.
William Elliott, gen mgr; William Thoma, coml mgr; John A. Smith, prog dir; Phillip Waterhouse, news dir; Ken Aitken, chief engr.

KERN-FM 1948: 94.1 mc; 9.1 kw. Ant 240 ft. Dup KERN 100%.

KGEE 1946: 1230 kc; 1 kw-D. 250 w-N. Hotel El Tejon, 17th & K. (93301). 327-3587. KGEE Inc. (acq 7-60).

Net: NBC. Rep: Lucas (West), Broadcast Time Sls (East). Spec prog: Sp, 15 hrs wkly.

C. Dexter Haymond, vp & chief engr; Dan

Speare, gen mgr; Cliff Ball, sls mgr; Vance Jones, prog dir.

KGEE-FM 101.5 mc; 14.5 kw. Ant 155 ft. Prog sep from KGEE. Stereo.

KIFM(FM) 96.5 mc; 39 kw. Ant 550 ft. Stereo. Bcstg Co.

KLYD February 1958: 1350 kc; 1 kw-D. 2831 Eye St. (93301). FA 7-7511. TWX 875-831-7052. Kern County Bcstg Co. (acq 8-1-60). See Lincoln Dellar Stns.

Rep: Simpson. Spec prog: Sp 12 hrs wkly.
Lincoln Dellar, pres; Dwight Case, vp & gen mgr; Vic Mariani, stn mgr; Ron Adkins, prog dir; Burleigh Smith, news dir; Howard McClure, chief engr.

KLYD-TV affil.

KPMC 1933: 1560 kc; 10 kw, DA-1. Box 1709. (93301). FA 7-5121. Pioneer Mercantile Co.

KUZZ Dec 15, 1958: 800 kc; 250 w-D. 406 Chester Ave. (93301). 327-4401. Thunderbird Bcstg Co. (acq 5-1-64).

Rep: Young. Spec prog: C&W 100%.
Gerard T. Hill, pres; Bettie Azevedo, stn mgr; Morrie Parker, coml mgr; Larry Daniels, prog dir; Jerry Hill & Bill Griffiths, prom mgrs; Larry Scott, news dir; Fletch Waggoner, chief engr.

KWAC Nov 1, 1961: 1490 kc; 1 kw-D. 250 w-N. 1330 Chester Ave. (93301). FA 7-9711. KMAP Inc. (acq 9-30-61).

Rep: Natl Time Sls.
Gordon B. Sherwood Jr., pres & gen mgr; E. R. Hoople, coml mgr; Enrique Castaneda, prog dir; E. Modkins, prom mgr; Bob Perez, news dir; R. Clayton, chief engr.

BANNING (714) Riverside county

KPAS 1948: 1490 kc; 250 w. 4425 W Ramsey St. (92220). VI-9-4557. Banning Bcstg Co. (acq 1964).

BARSTOW (714) San Bernardino county

KIOT Sept 28, 1960: 1310 kc; 500 w-D. 850 E. Williams. (92311). 256-2175. Beam Bcstg Inc.

Rep: Oakes.
Henry R. Phipps, pres & mgr; Neil Randolph, coml mgr; Ed Thomas, prog dir; Steve Andrews, news dir.

KWTC Sept 19, 1947: 1230 kc; 1 kw-D. 250 w-N. Box 697. (92313). CL 6-3511. Mojave Valley Bcstg Inc.

BERKELEY (415) Alameda county

KPAT June 11, 1922: 1400 kc; 1 kw-D. 250 w-N. 601 Ashby Ave. (94710). 848-7713. KPAT Inc. (acq 3-15-63).

Rep: Venard, Torbet & McConnell.
Dickens J. Wright, pres; William J. Calvert, vp; Howard J. Haman, gen mgr; John D. Hamilton, sls mgr; Don Hambly, opns dir; John Mayne Jr., news dir; Bob Sampson, tech supr.

KPAT-FM Feb 14, 1949: 102.9 mc; 50 kw horizontal; 3.9 kw vertical. Ant minus 32 ft. Dup KPAT.

***KPFA(FM)** April 1949: 94.1 mc; 59 kw. Ant 1330 ft. 2207 Shattuck Ave. (94704). TH 8-6767. Pacifica Foundation. See Pacifica Foundation Stns.

Alfred Partridge, mgr; John Whiting, prod dir; Doris Sloan, prom mgr; Erwin Goldsmith, chief engr.

***KPFB (FM)** February 1954: 89.3 mc; 150 w. Ant minus 100 ft. Same licensee and staff as KPFA (FM).

BIG BEAR LAKE, San Bernardino county

KTOT Sept 1, 1964: CP: 1050 kc; 250 sunrise to sunset. P.O. Box 155. UNIVERSITY 6-3434. William W. Booth.

Spec progs: C&W 2 hrs wkly.
William W. Booth, pres & gen mgr; William Gebeau, coml mgr; Rubin Gaines, prog dir; Jim Walters, prom mgr; Charlie Walters, news dir; Erin Thomas, chief engr.

For explanation of listings see page B-3.

1965 BROADCASTING YEARBOOK • PAGE B-13

CALIFORNIA

BIJOU (916) El Dorado county

KOWL November 1956: 1490 kc; 1 kw-D, 250 w-N. Box 100. (95705). Stalene, Calif. LU 8-6681. KOWL Inc. (acq 6-1-63).

Ken Hildebrandt, vp & gen mgr; Lew Shank, coml mgr; Bill Kingman, chief engr.

BISHOP, Inyo county

KIBS April 1, 1953: 1230 kc; 1 kw-D, 250 w-N. Box 757. (93514). UP 2-4411. Southeastern Sierra Bcstg Corp.

Net: ABC.

R. S. Deming, pres, gen & coml mgr; Elwayne L. Clement, stn mgr, prog mgr & chief engr; John Hemler, news dir.

BLYTHER (714) Riverside county

KYOR 1946: 1450 kc; 250 w. Box 668. (92225). KYOR Inc. (acq 1961). See Southern Calif. Group.

Net: MBS. Rep: Venard, Torbet & McConnell.

Tolbert Foster, pres; Boh Roddy, gen mgr; Ben Sasnett, prog dir; Linda Nelson, prom mgr; Bill Keith, chief engr.

BRAWLEY, Imperial county

KROP November 1946: 1300 kc; 1 kw-D, 500 w-N. Box 238. (92227). 344-1300. KROP Inc. (acq 8-16-61). See Southern Calif. Group.

BURBANK (213) Los Angeles county

KBLA 1947: 1490 kc; 250 w (CP 1500 kc; 10 kw DA-2) 131 E. Magnolia Blvd. (91502). 849-3355. TWX 213-846-7120. Radio Stn KBLA. See Nwsdr.

Rep: H-R.

Mel Leeds, exec vp & gen mgr; Phil Brestoff, vp sls; Jack Warren Ostrode, dir prog & prom; Robert L. Cook, chief engr.

CALFAXICO, Imperial county

KICO April 6, 1946: 1490 kc; 250 w. Box 861, El Centro, Calif. (92244). 352-1490. Charles R. Love.

Net: ABC. Rep: Savalli/Gates. Spec progs: Sp 10 hrs; Neg 3½ hrs, both wkly.

Charles R. Love, owner; Willard Gleeson, gen mgr.

CARLSBAD (714) San Diego county

KCLB (FM) target date Feb. 1, 1965: 95.9 mc; 1 kw. Ant minus 63 ft. Box 1277. (92008). 729-5000. Carlsbad Bcstrs Inc. Stereo.

Gordon Bambrick, gen mgr & prog dir; Robert F. Koether, chief engr.

CARMEL (408) Monterey county

KRML Dec 25, 1957: 1410 kc; 500 w-D. Route 2, Box 552. (93921). 624-1215. Carmel Bcstg Co. (acq 3-4-60).

Rep: Savalli/Gates.

Sam S. Smith, pres; J. S. Stewart, stn mgr; Beryle Gonzales, coml mgr; Al Neilan, news dir; R. Richard Hoffman, chief engr.

KRML-FM not on air; target date unknown: 101.7 mc; 3 kw. Ant 295 ft.

CATHEDRAL CITY (714) Riverside county

KWXY Oct 4, 1964: 1340 kc; 250 w. Box XX. 328-1104. Glenn Barnett.

Glenn Barnett, owner & chief engr; Rush Hughes, coml mgr; Loren Smith, prog dir.

CERES (209) Stanislaus county

KLOC Sept 15, 1963: 920 kc; 500 w-D, DA. Box 338. (95307). LA 9-2024 (Modesto). Redchester Bcstg Co.

Spec progs: G&W 100%.

Chester Smith, gen mgr; Corbett Pierce, coml mgr; Jim Roddy, prog dir & prom mgr; Charles McEwen, news dir; Cecil Lynch, chief engr.

CHICO (916) Butte county

KHSL 1936: 1290 kc; 5 kw, DA-N. Box 489. (95927). FI 2-0141. TWX 916-348-2134. Golden Empire Bcstg Co. (acq 1938).

Net: CBS. Rep: Venard, Torbet & McConnell. Mrs. Mickey McClung, pres & gen mgr;

Charles H. Kinsley Jr., stn mgr; Robert Gheller, opns mgr; Boyd Crawford, prog dir; Gary Gerould, news dir; Russell Pope, chief engr. KHSL-TV affil.

KPAY September 1949: 1060 kc; 10 kw, DA-N. Box 369. (95927). 342-4211. J. Ned Richardson (acq 4-58).

Net: MBS. Rep: Hollingbery.

J. Ned Richardson, chief owner; Ted Snider, stn mgr; Frank J. Mertz, coml mgr; Jim Skjelstad, news dir; William Pope, chief engr.

CLAREMONT (714) Los Angeles county

*KSPC(FM) February 1956: 88.7 mc; 3 kw. Ant minus 270 ft. Sumner Hall. NA 6-8511, Ext 2811. Pomona College.

Roger Russell, gen mgr; William Taylor, prog dir; George Ruptier, chief engr.

COACHELLA (714) Riverside county

KCHV 1954: 970 kc; 5 kw-D, 1 kw-N, DA-2. Box 112. (92236). EX 8-5534. Coachella Valley Bcstg Co.

KCHQ-FM Sept 1, 1960: 93.7 mc; 25 kw. Ant minus 260 ft. Prog separate from KCHV. Stereo.

COALINGA (209) Fresno county

KBMX Aug 9, 1950: 1470 kc; 500 w-D. Box 1164 (93210). 935-0735. Charles E. Kelly (acq 1-22-62).

CONCORD (415) Contra Costa county

KWUN Nov 17, 1961: 1480 kc; 500 w-D, DA. Box 1480. (94522). 685-1480. KWUN Inc. (acq 11-63).

Net: Keystone. Rep: Hopewell, Glenn.

R. A. King, pres; Victor Lewis, vp & gen mgr; Hal Hoffman, coml mgr; Tony Russel, prom mgr; Ken Blase, news dir; Dennis Collins, chief engr.

CORONA (714) Riverside county

KREL 1948: 1370 kc; 1 kw-D, 500 w-N, DA-N. Box 100. (91720). 737-1370. Major Market Stns Inc. (acq 1964).

CRESCENT CITY (707) Del Norte county

KPLY July 1950: 1240 kc; 250 w. Box 248. (95531). IN 4-5900. Summit Bcstrs.

KPOD Dec 5, 1959: 1310 kc; 1 kw-D. 857 Second St. (95531). IN 4-5060. H. Frank & Wanda M. Walters (acq 4-26-62).

DELANO, Kern county

KCHJ Dec 1, 1951: 1010 kc; 5 kw-D; 1 kw-N, DA-2. Box 1000. (93215). Delano 8676. Charles Herman Johnes.

Spec progs: Sp 13 hrs wkly.

Charles H. Johnes, pres; Jean G. Johnes, gen mgr; Charles H. Johnes Jr., chief engr.

DINUBA (209) Tulare county

KRDU Dec 26, 1946: 1130 kc; 1 kw DA-1. Box 157. (93618). 591-1130. Radio Dinuba Co. (acq 1-1-63).

Spec progs: Sp, 22 hrs; Japanese, 2½ hrs wkly.

Egon Hofer, pres & gen mgr; Dave Hofer Jr., vp, stn mgr & prog dir; Richard F. Sheppard, news dir; Warren Nystrom, chief engr.

EL CAJON (714) San Diego county

KDEO 1955: 910 kc; 1 kw, DA-2. 3911 Pacific Highway. (92001). CY 8-8371. Tullis & Hearne Bcstg Corp. (acq 7-60). See Tullis-Hearne Stns.

KECR (FM) May 10, 1959: 93.3 mc; 2.4 kw. Ant 160 ft. Box 758. (92022). 448-4090. Family Stns Inc. (acq 1-1-63). See Family Stns.

Bill Clark, gen mgr & chief engr.

EL CENTRO (714) Imperial county

KAMP June 21, 1958: 1430 kc; 1 kw-D. Box 1018. (92244). 352-2277. El Centro Radio Inc.

A. E. Andreotti, pres; Robert E. Weaver, gen mgr; W. F. Marsh, coml mgr; Mike Alan, prog dir; H. James Parker, prom mgr; Brian Huber, news dir; Richard Kain, chief engr.

KXO 1927: 1230 kc; 250 w. Box 140. (92244). 352-1230. Radio Active Inc. (acq 1961).

Net: NBC; Keystone; Calif. Farm. Rep: Raymer. Marc Hanan, pres & gen mgr; Gordon Belson, vp & prog dir.

ESCONDIDO (714) San Diego county

KOWN May 1, 1958: 1450 kc; 250 w. Village Shopping Center. (92025). 745-8511. Palomar Bcstg Co. (acq 7-1-64).

Spec progs: Sp 1 hr wkly.

Rep: Harlan Oakes Co. (West Coast), Burn-Smith (East Coast).

Alan B. Skuba, gen mgr; Robert Barnes, coml mgr; Jay Raymond, prog dir; Bob Mehl, news dir; Dean V. Kiner, chief engr.

EUREKA (707) Humboldt county

KATA (see Arcata for listing)

KDAN 1956: 790 kc; 5 kw-D. Box 993. (95502). HI 2-0611. Radio KDAN Inc. (acq 6-59).

Rep: Grant-Webb.

James Hadlock, pres; E. W. "Bud" Morris, gen mgr; Dick Meyers, prog dir.

KINS January 1946: 980 kc; 5 kw-D; 500 w-N, DA-N. Box "O." (95501). 442-5744. Eureka Bcstg Co. (acq 3-1-58).

Net: CBS, Golden West. Rep: Hollingbery.

Wendell Adams, pres & gen mgr; Hal Newhouse, sls mgr; John McDonough, news dir; Dean Elliott, chief engr.

KRED May 12, 1933: 1480 kc; 5 kw DA-N. Box 1021. (95502). HI 3-1621. Calif. Oregon Radio Co. (acq 1-1-62).

Net: MBS. Rep: Adam Young; Art Moore.

Newton L. Steward, vp & mgr; A. B. Adams, opns mgr; Donald Michael, news dir; Donald R. King, chief engr.

KIEM-TV affil.

FORT BRAGG (707) Mendocino county

KDAC 1948: 1230 kc; 250 w. Box 616. (95437). YO 4-3251. Fort Bcstg Co. (acq 11-60).

Rep: Pacific Broadcast Sls.

Anthony F. Rusnak, gen mgr.

FOWLER (209) Fresno county

KLIP July 1, 1962: 1220 kc; 250 w-D. Box 753. (93625). Morris Mindel.

Spec progs: Sp 36 hrs wkly.

Morris Mindel, gen mgr; Eleanora Mindel, coml mgr; Woody Miller, prog dir; Harold Globenfelt, prom mgr; Mel Moray, news dir.

FREMONT, Alameda county

KFMR (FM) March 61: 104.9 mc; 810 w. Ant 115 ft. Box 105. (94537). Triumph Bcstrs.

FRESNO (209) Fresno county

KARM January 1938: 1430 kc; 5 kw, DA-1. Box 669. (93707). 439-1275. KARM, The George Harm Stn.

Net: ABC. Rep: Howard.

George R. Harm, pres; William B. Dallas, gen mgr; Patrick G. Smith, gen sls mgr; Bob MacTavish, prog dir; William Crennan, mdse mgr; Elbert Dean, chief engr.

KARM-FM March 15, 1948: 101.9 mc; 7.4 kw. Ant 360 ft. Dup KARM.

KBIF Nov 17, 1947: 900 kc; 1 kw-D. 261 N. Broadway. (93701). AMhurst 6-0791. KBIF Inc. (acq 6-1-57).

Norwood J. Patterson, pres; Robert Hickling, gen & coml mgr; Charles Turner, prog dir; Robert Warnes, prom mgr & news dir; Larry Woods, chief engr.

KICU-TV affil.

KCIB-FM Jan 21, 1961: 94.5 mc; 48 kw. Ant 204 ft. Stereocast by multiplex. Box 606. (93709). 299-2511. American Family Bcstrs.

Egon A. Hofer, pres & mgr; Joe Bridges, prog dir; Doug Allen, prom mgr; Ivan Dahl, chief engr.

KEAP Oct 14, 1957: 980 kc; 500 w-D. 3324 N. Blackstone St. Manchester Center (93726). BA 2-7741. KEAP Bcstg Co. (acq 5-12-58).

Rep: Young.

Herbert J. Edelman, pres & gen mgr; Elbert Dean, chief engr.

KFRE 1937: 940 kc; 50 kw, DA-2. T. W. Patter-

son Bldg. (93721). AM 8-6444. TWX 209-481-1362. Triangle Publications Inc. (acq 2-28-59). See Triangle Stns and Nwspr.

Net: CBS. Rep: Blair & Co.

KFRE-FM 1946: 93.7 mc; 68 kw. Ant 1880 ft. Programs separately from KFRE.

KFRE-TV affil.

KGST 1949: 1600 kc; 1 kw-D. (CP 5 kw-D). Box 1007. (93712). AM 6-9901. International Radio Inc. (acq 10-10-61).

Rep: Oakes; Pickens. Spec progs: It, 1½ hrs; Neg, 1 hr; Sp, 85 hrs; Port, 5 hrs; Armenian, 3½ hrs; Jap, 1 hr, all wkly.

Richard E. Ryan, pres & gen mgr; Mark Anderson, chief engr.

KIRV Oct 1, 1962: 1510 kc; 500 w-D. Box 2373. (93723). 233-0786. Penberthy Bcstg Co.

Net: Keystone.

Dr. Irving E. Penberthy, pres; Robert Eurich, gen mgr.

KMAK June 26, 1953: 1340 kc; 1 kw-D, 250 w-N. 2020 McKinley Ave. (93703). AM 6-9448. Fresno Bcstrs Inc. (acq 4-1-62). See Colgreene Stns.

Rep: McGavren.

Fin Hollinger, pres; George Hudson, gen mgr; D. Bowers, chief engr.

KMJ June 1925: 580 kc; 5 kw. 1515 Van Ness Ave. (93722). 269-5771. TWX 209-481-1372. McClatchy Nwspr (acq 6-12-25). See McClatchy Bcstg Stns and Nwspr.

Net: NBC. Rep: Raymer.

Eleanor McClatchy, pres; Ramsey Elliott, stn mgr; Roy Swanson, sls mgr; Jeff Nagle, prog mgr; Richard L. Ebbert, news editor; William Wallace, chief engr.

KMJ-FM 1949: 97.9 mc; 7.3 kw. Ant 630 ft. Dup KMJ.

KMJ-TV affil.

KXEX Sept 20, 1962: 1550 kc; 500 w-D. Box 1613. (93717). 233-8803. Atlas Bcstg Co.

Rep: Tele-Radio & TV. Spec progs: Sp 100%.

John Sonder, pres & gen mgr; Javier Santana, prog & prom dir; Stella Vasquez, news dir; Hal Torosian, chief engr.

KXQR (FM) Jan 6, 1962: 102.7 mc; 37 kw. Ant 295 ft. 5226 N. Teilman Ave. (93705). CY 9-2537. Bcst Industries Inc.

Elbert H. Dean, pres & gen mgr; Richard R. Fleming, coml mgr; Eleanor R. Dean, prog dir.

KYNO October 1947: 1300 kc; 5 kw-D, 1 kw-N, DA-N. 2125 N. Barton. (93703). CL 5-8383. Radio KYNO Inc.

L. E. (Gene) Chenault, pres; Wayne Decker, vp, gen & coml mgr; Bill Drake, vp prog dir.

GARDEN GROVE (714) Orange county

KGK (FM) June 21, 1961: 94.3 mc; 1 kw. Ant 180 ft. Stereo. 9929 Chapman Ave. (92640). 530-5100. Jeannette B. Banoczi.

Rep: B. J. Hamrick. Spec progs: Sp 2 hrs wkly. Jeannette B. Banoczi, pres; John R. Banoczi, gen mgr; Robert L. Banoczi, chief engr.

GILROY (408) Santa Clara county

KPER September 1957: 1290 kc; 5 kw, DA-D. 59 N. Monterey St. (95020). 842-3155. Radio KPER (acq 2-59).

Rep: J. A. Lucas. Spec progs: Sp, 37 hrs; Port, 9 hrs wkly.

John Gregory, gen mgr; Ben Gutierrez, coml mgr; Charles Schultz, prog dir; Steve Keeney, news dir; James Bernard, chief engr.

GLENDALE (213) Los Angeles county

KIEV 1932: 870 kc; 250 w-D. 106 N. Glendale Ave. (91206). CHapman 5-2388. Southern Calif. Bcstg Co. (acq 6-1-61).

Rep: Bernard. Spec prog: C&W 15 hrs. W. J. Beaton, pres & gen mgr; Ron W. Beaton, coml mgr; Gordon Calcote, prog dir; Doc Hull, news dir; Andrew Costello, chief engr.

KUTE (FM) March 22, 1952: 101.9 mc; 82 kw. Ant 620 ft. 217 W. Broadway. (91204). 244-1414. Robert P. Adams.

HANFORD (209) Kings county

KNGS Feb 1, 1947: 620 kc; 1 kw, DA-N. Box 49. (93231). 582-0361. Central Calif. Communications Corp. (acq 4-5-62). See John C. Cohan Stns.

Net: ABC. Rep: Eastman. Spec progs: Sp 14 hrs; Port, 3 hrs, both wkly.

John C. Cohan, pres; John J. Murphy, gen mgr; Gary Reynolds, coml mgr; Lloyd Chappel, prog dir; George Eddy, news dir; Marv Sawyer, chief engr.

HAYWARD (415) Alameda county

KBBM (FM) Feb 1, 1960: 101.7 mc; 900 w. Ant minus 170 ft. Founders Bldg. JE 8-2640. Bay Shore Bcstg Co.

Keith Moyer, pres & gen mgr; Edward C. Sumpf, stn mgr; Don James, prog dir; Vernon Rushing, chief engr.

HEMET (714) Riverside county

KHSJ April 10, 1959: 1320 kc; 500 w, DA-D. Box 1076. (92343). 658-3208. Ramona Bcstg Co. (acq 5-60).

Robert B. Griffin, Robert T. Griffin & Paul O. Sprague, owners.

KHSJ-FM Nov 9, 1963: 105.5 mc; 700 w. Ant minus 265 ft. Dup KHSJ.

HOLLISTER (408) San Benito county

KGHT 1962: 1520 kc; 500 w-D. Box 931. (95023). 637-7171. San Benito Bcstrs.

INDIO (714) Riverside county

KREO 1946: 1400 kc; 250 w. Drawer K. (92202). DI 7-3403. KREO Inc. (acq 8-15-61). See Southern Calif Group.

Net: MBS. Rep: Venard, Torbet & McConnell. Spec progs: Sp, 18 hrs wkly.

Tolbert Foster, pres; Kenneth C. Delp, gen

For explanation of listings see page B-3

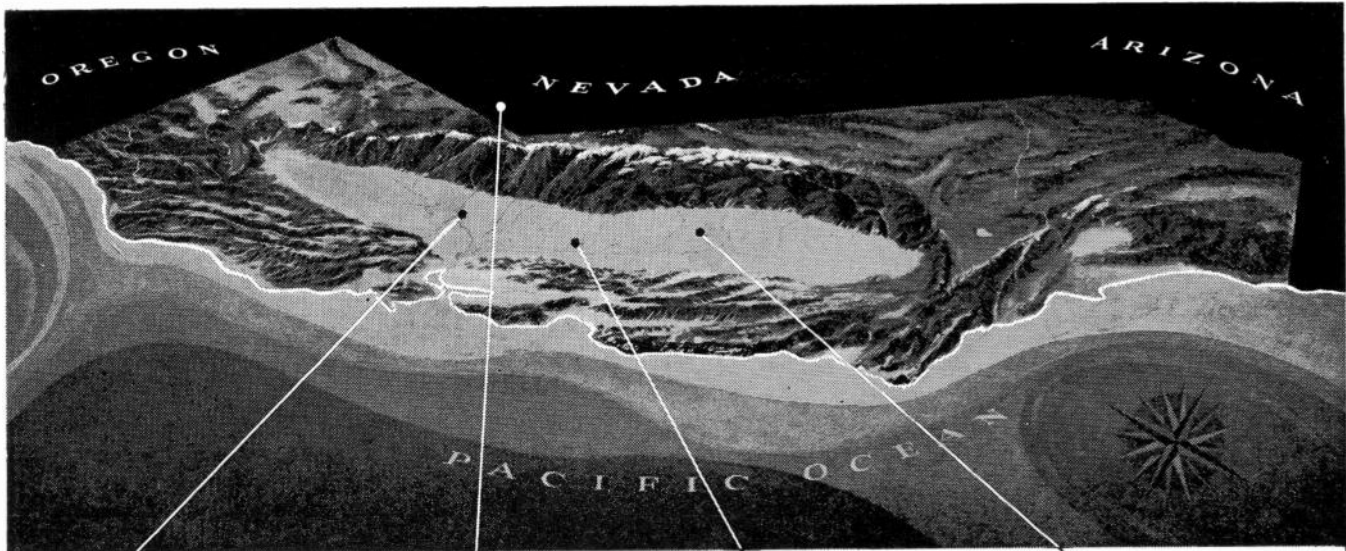

KFBK Sacramento, California

KOH Reno, Nevada

KBEE Modesto, California

KMJ Fresno, California

THE McCLATCHY BEELINE STATIONS

Smart radio advertisers use BEELINE RADIO to put their selling messages into the rich and growing markets of Inland California and Western Nevada.

Quality programming and public acceptance of the McClatchy stations mean listener loyalty that produces sales results.

Join the many happy advertisers who regularly use BEELINE RADIO.

McCLATCHY BROADCASTING COMPANY

PAUL H. RAYMER CO. NATIONAL REPRESENTATIVE

CALIFORNIA

mgr; Glenn A. Weber, coml mgr; Jack L. Paris, prog mgr; John Lewis, chief engr.

INGLEWOOD (213) Los Angeles county

KTYM Feb 14, 1958: 1460 kc; 5 kw, DA-D. 6803 West Blvd. (90302). Trans America Bcstg. OR 8-3731.

Spec progs: Ger, 5 hrs; It, 4 hrs; Neg, 3 hrs; Polish, 1 hr; Sp, 5 hrs; Armenian, 1 hr; Czech, 1 hr; Turkish, 1 hr; Port, 2 hrs; Russian, 1 hr, all wkly.

Albert John Williams, pres; C. T. Honovich, gen mgr; E. L. Brooks, coml mgr; J. C. Miller, prog dir; T. F. Taylor, prom mgr; G. G. Evans, news dir; Victor D. Sanders, chief engr.

KTYM-FM June 16, 1959: 103.9 mc; 390 w. Ant 390 ft. Programs separately from KTYM.

KING CITY (408) Monterey county

KRKC Sept 21, 1958: 1490 kc; 1 kw-D, 250 w-N. Box 625. (93930). 385-5421. KRKC Inc. (acq 9-6-59).

Net: MBS; Keystone. Rep: Sandeberg. Spec progs: Sp, 5 hrs wkly.

Robert T. McVay, pres & gen mgr; Joan Brown, prom mgr; Ken McVay, news dir; Bob McVay, sports dir; Ben Spells, chief engr.

LANCASTER (805) Los Angeles county

KAVL Sept 8, 1950: 610 kc; 1 kw-D, 500 w-N, DA-2. 2501 West Ave "I". (93535). WH 2-1121. Antelope Bcstg Co.

Net: MBS. Rep: Savalli-Gates. Spec progs: C&W, ½ hr wkly.

Whitford B. Carter, pres; Herbert L. Comstock, gen mgr, sls mgr & chief engr; Norman Linn, prog & news dir.

KBVM August 1956: 1380 kc; 1 kw, DA-D. 43233 N. Sierra Hwy. Whitehall 2-8461. Tri-County Bcstrs Inc. (acq 8-59).

Rep: Sandeberg; Oaks.

Donald D. Lewis, pres; D. Dean Roper, vp &

gen mgr; James Turner, coml mgr; Robert Nault, chief engr.

LA SIERRA, Riverside county

***KSDA (FM)** May 11, 1959: 89.7 mc; 1.7 kw. Ant 29 ft. 11735 Campus Dr. OV 9-4321, Ext 256. La Sierra College.

Spec progs: Fr ¾ hrs; Sp 1 hr, both wkly. Dr. William M. Landeen, pres; Don Dick, gen mgr; Dr. Perry Beach, vp; Cal Mohr, stn mgr; R. L. Kooreny, treas; Dr. W. F. Tarr, sec; Lester H. Cushman, chief engr.

LEMOORE (209) Kings county

KLAN Aug 21, 1960: 1320 kc; 1 kw, DA-D. 422 N. Douty St., Hanford (93231). LU 4-4466. Radio Lemoore.

KOAD Dec 23, 1963: 1240 kc; 250 w. 5279 Hanford-Armona Rd. CY 9-2537. Elbert H. Dean & B. L. Golden.

Rep: Ewing. Spec progs: C&W, 17 hrs wkly. Alice South, gen mgr & prog dir; Ron Franklin, news dir; Elbert Dean, chief engr.

LODI (209) San Joaquin county

KCVR 1946: 1570 kc; 1 kw-D (CP 5 kw DA, D). Box 600. (95241). EN 8-0628. Radio KCVR (acq 7-60).

Rep: Webb. Spec progs: Sp 50 hrs; religious, 50 hrs, both wkly.

George M. Mardikan, pres; Floyd B. Farr, vp; Mike J. Pappas, gen mgr; George Sampson, stn mgr; Steve Snell, prom mgr & news dir; John Moline, chief engr.

KCVR-FM Dec 24, 1959: 97.7 mc; 800 w. Ant 180 ft. Programs separately from KCVR.

LOMA LINDA (714) San Bernardino county

***KEMR (FM)** Sept 8, 1961: 88.3 mc; 10 w. Box 399 (92354). 796-0258. Loma Linda Educational Bcstg Corp.

Spec progs: Fr, ½ hr wkly.

Edwin Collins, D.D.S., pres; James Mershon,

gen mgr; Ellis Rogers, chief engr.

LOMPOC (805) Santa Barbara county

KKOK May 25, 1963: 1410 kc, 500 w, DA-D. 3640 Buelton Rd. (93436) RE 6-5656. Southland Bcstg Co.

KLOM Nov 2, 1962: 1330 kc; 1 kw-D, DA. Box 697. (93438). Regent 6-3429. Lompoc Bcstg Co. Rep: Ewing.

Clifford A. Trotter, pres, gen & coml mgr; Tom Newcomb, prog dir; Edmond Miller, chief engr.

KNEZ Aug 8, 1958: 960 kc; 500 w, DA-N. 322 North H St. (93436). RE 6-3496. Cannon Bcstg Co. (acq 1964).

LONG BEACH (213) Los Angeles county

KFOX March 1924: 1280 kc; 1 kw. 220 E. Anaheim. (90813). HE 6-7281. KFOX Inc. See Sonderling Stns.

KFOX-FM 1948: 102.3 mc; 1 kw. Ant 120 ft. Dup KFOX.

KGER 1926: 1390 kc; 5 kw, DA-N. 3759 Atlantic Ave. (90807). GA 7-7907. John Brown Schools of California Inc. (acq 1-49).

Dr. John E. Brown, pres; E. William George, exec vp & gen mgr; Irene Cook, prog dir; Finis Bell, news dir; Luke Crumbaugh, chief engr.

KLFM (FM) Jan 1, 1961: 105.5 mc; 330 w, ant 410 ft. 291 S. La Cienega Blvd, Beverly Hills (90211). Oleander 5-8378. Harriscope Music Corp. See Harriscope Stns.

Burt I. Harris, pres & gen mgr; Dean F. Ellison, stn mgr; Thomas J. Irey, prog dir; Mark Williams, news dir; Tom Benson, chief engr.

***KLON (FM)** Jan 2, 1950: 88.1 mc; 1.2 kw. Ant 425 ft. 1305 E. Pacific Coast Hwy. (90806). HE 7-6481. Long Beach United School District.

KNOB (FM) April 22, 1949: 97.9 mc; 79 kw. Ant 410 ft. Stereo. 1540 N. Highland Ave. HO 6-6388. Cerritos Bcstg Co.

Rep: Robert Richer; FM Group Sales.

Someone suggested:
"Show a fellow
who isn't listening"

SO...



This fellow obviously isn't tuned to KABC RADIO. Our listeners listen. That's our point. KABC is an all-talk station (with ten hours of news daily plus a wide variety of stimulating conversation). So, the only reason people tune to KABC is to listen. With an audience ready to give its undivided attention to your sales message, our Sales Manager puts it this way — "the nicest 'helper' a good commercial ever had."

For details, call us or your Katz man. We're good listeners, too.

KABC RADIO 79

THE NEWS & CONVERSATION STATION
OF LOS ANGELES

PP AN ABC OWNED RADIO STATION PP

Raymond B. Torian, pres, treas & chief engr; Alex N. Stein, vp & gen mgr; Robert Hemfling, coml mgr; Bob Shayne, -prog dir; Ed Young, news dir.

LOS ALTOS (415) Santa Clara county

***KFJC (FM)** Dec 4, 1959: 89.7 mc; 10 w. 12345 El Monte Ave. (94022). 948-8590. Foothill Junior College District.

Ken Clark, gen mgr.
KPGM (FM) Oct 17, 1960: 97.7 mc; 3 kw, ant 160 ft. Box 818. 948-0555. Foothill Bcstg Corp. William J. Greene, pres & gen mgr.

LOS ANGELES (213) Los Angeles county

KABC Nov 15, 1929: 790 kc; 5 kw, DA-N. 3321 La Cienega Blvd. (90016). NO 3-3311. TWX 213-666-1240. American Bcstg-Paramount Theaters Inc. (acq 8-1-44). See ABC Owned Stns.

Net: ABC. Rep: Katz.
Ben Hoberman, vp & gen mgr; Ira Laufer, gen sls mgr; Jack Meyers, prog dir; Jack Pavis, merch dir; Janet Cuhel, prom mgr; Jim McCulla, news dir; Art Serman, chief engr.

KABC-FM Dec 30, 1947: 95.5 mc; 72 kw. Ant 2920 ft. Dup KABC.

KABC-TV affil.
KALI (See San Gabriel)
KBBI (FM) May 2, 1959: 107.5 mc; 34 kw. Ant 2783 ft. Stereo. 558 S. Hope St. (90017). MA 8-3695. Biola Inc.

Thomas E. Steele, gen mgr; Richard T. Bemiller, sls exec; Don Ranson, prod mgr; Roy Smith, chief engr.

KBCA (FM) Feb 18, 1959: 105.1 mc; 18 kw horizontal, 2.45 kw vertical. Ant 2900 ft. 6333 Wilshire Blvd. (90048). OL 3-3940. Mt. Wilson FM Bcstrs Inc.

KBIG (FM) Feb 15, 1959: 104.3 mc; 106 kw. Ant 2890 ft. 6540 Sunset Blvd. (90028). HO 3-3205. KBIQ Inc.

Rep: Broadcast Time Sales and FM Group Sales.
John Poole, pres; Alan Fischler, stn mgr.

KBMS (FM) Dec 20, 1956: 105.9 mc; 18 kw. Ant 770 ft. (CP for 71 kw). 1612 Victory Blvd. Glendale, Calif. (91201). 244-8444. Planned Music Inc.

KCBH (FM) June 30, 1954: 98.7 mc; 75 kw. Ant 1260 ft. Box 987, Beverly Hills (90213). BR 2-7105. A. Arthur Crawford.

Rep: Weed.
A. Arthur Crawford, pres & gen mgr; Arthur K. Crawford, coml mgr; Hamilton Williams, prog dir; Norman Silvers, prom mgr; Gordon E. Karrel, news dir; John J. Davis, chief engr.

KFAC April 14, 1931: 1330 kc; 5 kw, DA-N. 5773 Wilshire Blvd. (90036). Webster 8-0161. Cleveland Bcstg Co. (acq 1-1-63). See Cleveland Bcstg Stns.

Rep: Hollingberry.
Ray T. Miller Jr., pres; Edwin J. Stevens, vp & gen mgr; Mel Winters, reg sls mgr; Howard Rainey, prog dir; Dick Soy, news dir; Harry Dennis, vp, engrg.

KFAC-FM Dec 29, 1948: 92.3 mc; 59 kw. Ant 2820 ft. Dup KFAC 90%.

KFI April 16 1922: 640 kc; 50 kw. 141 N. Vermont Ave. (90054) DU 2-2121. TWX 213-380-8872. Earle C. Anthony Inc.

Net: NBC. Rep: Christal.
George A. Wagner, pres & gen mgr. Charles Hamilton, vp & stn mgr; A. William Oster, vp & gen sls mgr; Pat Kelly, prog dir; Russell Smith, dir of adv & pr; Pat Bishop, news dir; H. L. Blatterman & Curtis Mason, co-chief engrg.

KFMU (FM) 1947: 97.1 mc; 58 kw. Ant 750 ft. Stereo. 6295 W. Third St. (90036). HO 9-1631. KGMJ Inc. (acq 1960). See International Good Music Stns.

KFWB March 25, 1925: 980 kc; 5 kw. 6419 Hollywood Blvd. (90028). HO 3-5151. TWX 213-468-1039. Crowell-Collier Bcstg Corp. (acq 10-17-56). See Crowell-Collier Bcstg Corp. Stns. Rep: Blair.

Joseph C. Drilling, pres; J. J. (Joe) Bernard, vp & gen mgr; Robert E. Sharon, gen sls mgr; Jim Hawthorne, vp & prog dir; Warren Earl, dir of adv; John Babcock, news dir; D. A. Simmons,

chief engr.
KGBS 1925: 1020 kc; 50 kw, DA-1, L-KDKA 338 S. Western Ave. (90005). 388-2345. TWX 213-380-8907. Standard Bcstg Co. (acq 6-30-59). See Storer Bcstg Stns.

Rep: Venard, Torbett, McConnell.
George B. Storer Jr., pres; Wendell B. Campbell, vp, gen & coml mgr; Edward McLaughlin, sls mgr; William C. Thompson, prog mgr; E. G. Underwood, engrg supvr.

KGJF 1926: 1230 kc; 1 kw-D, 250 w-N: 100 w. (SH). 4550 Melrose Ave. (90029). NO 3-3181. Tracy Bcstg Co. (acq 1964.)

Rep: Howard. Spec progs: Neg 100%.
Richard B. Stevens; Herbert Schorr, pres; Arnold Schorr, vp & gen mgr; Shirley Fell, sls mgr; Tom B. Hawkins, prog dir; Gordon Graham, news dir; Homer Obuchon, chief engr.

the original 24 hour station

RADIO 1230
4550 Melrose Ave.
Los Angeles 29, Calif.
Serving the Negro Communities of Southern California

KGLA (FM) 1957: 103.5 mc; 12.5 kw. Ant 3100 ft. 6909 Melrose Ave. (90038). Hollywood 2-1295. E. Edward Jacobson.

Rep: FM Group-Sales.
E. Edward Jacobson, pres; Sid Sloan, gen mgr & news dir; Burt Bauer, coml mgr; David Clasby, prog dir; Cary Pitts, prom mgr; Jack Manning, chief engr.

KHJ April 13, 1922: 930 kc; 5 kw, DA-N. 5515 Melrose Ave., 462-2133. TWX 213-468-1033. RKO General Inc. (acq 1-1-51). See RKO General Stns.

Rep: RKO General Bcstg National Sales; Beaver.
Martin S. Fiesler, vp & gen mgr; Mort Sidley, gen sls mgr; Geoff Edwards, prog dir; Les Mawhinney, news dir; Martin Roberts, dir of adv & sls dev; Thomas L. Bernstein, mdse dir; Claire Hughes, dir of com rel; Robert E. Bullock, chief engr; Edward Dela Pena, supvsg engr.

KHJ-FM 1941: 101.1 mc; 58 kw. Ant 2950 ft. Dup KHJ.

KHJ-TV affil.
KHOF (FM) Nov 13, 1956: 99.5 mc; 100 kw. Ant 240 ft. Box 41108. (90014). 245-7575. The Maple Chapel Inc.

Spec progs; Sp 1½ hrs; Jap 3 hrs, both wkly.
R. A. Schoch, pres; V. Dale Smith, gen mgr & chief engr; Ralph S. Samford, coml mgr; David L. Young III, prog dir.

KLAC 1924: 570 kc; 5 kw-D, 1 kw-N. 5828 Wilshire Blvd. (90036). WEBster 7-0110. TWX 213-937-1574. Metromedia Inc. (acq 7-1-63). See Metromedia Stns.

Rep: Metro Radio Sales.
John W. Kluge, pres; Alan Henry, vp & gen mgr; Cy Ostrup, gen sls mgr; James Lightfoot, prog dir; Hal Knutson, loc sls mgr; David Crane, news dir; Richard Anderson, chief engr.

KLAC-FM March 7, 1961: 102.7 mc; 8.3 kw. Ant 2790 ft. Dup KLAC.
KTTV(TV) affil.

KMLA (FM) July 1, 1957: 100.3 mc; 58 kw. Ant 1190 ft. Stereo. 2917 Temple St. (90026). DU 2-8426. KMLA Bcstg Corp.

Rep: Roger Coleman.
J. B. Kiefer, pres & gen mgr; Don Weage, prog dir; William Tomberlin, chief engr.

KMPC 1928: 710 kc; 50 kw-D, 10 kw-N, DA-N. 5939 Sunset Blvd. (90028). HO 9-5341. TWX 213-468-1037. Golden West Bcstrs (acq 12-52). See Golden West Stns.

Rep: AM Radio Sales.
Lloyd C. Sigmon, exec vp; Stanley L. Spero, vp in charge of sls; Russ Barnett, prog dir; Peggy Fisher, prom mgr; Hugh Brundage, news dir.

KTLA(TV) affil.
KNX Sept 10, 1920: 1070 kc; 50 kw. 6121 Sunset Blvd. (90028). Hollywood 9-1212. CBS (acq 9-36). See CBS-Owned Stns.

Net: CBS. Rep: CBS Radio Spot Sales.
Robert P. Sutton, vp CBS Radio & gen mgr KNX; James W. Ingraham, sls mgr; Harfield Weedon, prog dir; Barney Miller, news dir; Ted Denton, mgr of tech opns.

KNX-FM 1947: 93.1 mc; 67 kw. Ant 2870 ft. Dup KNX.
KNXT(TV) affil.

***KPFK (FM)** July 1959: 90.7 mc; 110 kw. Ant 2830 ft. 5636 Melrose Ave. (90038). 877-5583. Pacifica Foundation. See Pacifica Foundation Stns.

Mitchell Harding, prod dir; Robert Adler, prog dir & gen mgr; William Malloch, music dir; Howard Córdery, pub affrs dir; Sophie Stein, children's dir; David Ossman, drama & literature dir; Nick Cramer, chief engr.

KPOL Sept 22, 1952: 1540 kc; 50 kw-D, 10 kw-N, DA-2. 5700 Sunset Blvd. (90028). HO 6-4123. TWX 213-468-1011. Coast Radio Bcstg Corp.

Rep: Raymer.
Hugh R. Murchison, pres; Fredrick D. Custer, gen & coml mgr; Robert C. Scott, prog dir & news dir; Conrad Sprenger, chief engr.



Overnight radio surveys from ARB!

AMERICAN RESEARCH BUREAU
DIVISION OF C-E-I-R INC.
WASHINGTON 4320 Amundson Road, Beltsville, Md. WE 5-2600
NEW YORK 1 Rockefeller Plaza, New York 20, N.Y. JU 8-7733
CHICAGO 1907 Tribune Tower, Chicago 11, Illinois. TE 467-6750
LOS ANGELES 2440 W. Century Blvd., Los Angeles 40, Calif. LA 4-4444

CALIFORNIA

KPOL-FM August 1957: 93.9 mc; 100 kw. Ant 550 ft. Dup KPOL. Stereo.

KRHM (FM) 1948: 94.7 mc; 58 kw. Ant 2835 ft. 301 S. Kingsley Dr. (90005). DU 5-7421. KRHM Bcstg Co. (acq 1952).

Harry Maizlish, owner; Benson Curtis, gen mgr; Paul Wieman, chief engr.

KRKD 1927: 1150 kc; 5 kw-D, 1 kw-N. 1050 Montecito Dr. (90031). CA 5-4116. International Church of the Foursquare Gospel (acq 3-23-61). Rep: Weed.

Rep: Burn Smith Co.; David Sandeberg Co.-Western.

... Buchen, gen mgr; Joyce Evans, coml mgr; Lee Tate, prog dir; Jim Mayfield, chief engr.

KRLD 1949: 96.3 mc; 54 kw. Ant 475 ft. Dup KRKD.

KLSC (FM) 1946: 91.5 mc; 2.9 kw. Ant 150 ft. U. of Southern California (90007). RI 8-2311. U. of Southern California.

Kenneth Harwood, gen mgr; Stephen Berry, prog dir; Dennis Nielsen, chief engr.

KXLU (FM) March 3, 1957: 89.1 mc; 670 w. Ant minus 5 feet. 7101 W. 80th St. (90045). SPring 6-0400. Loyola U. of Los Angeles.

Very Rev. Charles S. Casassa, S.J., pres; Richard T. Cassidy, gen mgr; Jim Feuling, prod dir; Michael Guichard, prog dir; Abe Jacob, prom mgr; Phillip Marceau, traf dir; Vincent R. Talbot, chief engr.

LOS BANOS (209) Merced county

KLBS May 1, 1961: 1330 kc; 500 w-D. Box 672. (93635). 826-4996. Los Banos Bcstg Co. (acq 7-11-64).

Rep: Pearson.
Rep: Glenn. Spec progs: Sp 7 hrs; C&W 7 hrs; Port 7 hrs, all wkly.

John R. McAdam, pres; Edwin Cordiero, vp; Allen Olson, sls mgr; Gloria Manss, prog dir.

KLBS-FM 1964: 95.9 mc; 3 kw. Dup AM 30%.

LOS GATOS (408) Santa Clara county

KLGS-FM December 1964: 95.3 mc; 940 w. Ant minus 350 ft. 13685 Calle Tacuba, Saratoga. 867-9506. United Broadcasters.

R. A. Ingraham, ptrn; Donald R. Ingraham, ptrn; Berenice A. Ingraham, ptrn.

MADERA (209) Madera county

KHOT Dec 31, 1956: 1250 kc; 500 w-D, DA. Box 67. (93637). OR 4-8888. Glomor Music Bcstrs Inc.

MARYSVILLE (916) Yuba county

KMYC 1940: 1410 kc; 5 kw-D, 1 kw-N, DA-2. Box 631. (95902). SH 2-2396. Calif. First Bcstg Corp. (acq 7-1-63).

Net: ABC. Rep: Pickens.
Wm. T. Stubblefield, pres; Edward Ivory, gen mgr; Stanley Statham, prog dir; W. C. Kelly, news dir & chief engr.

KRFD (FM) 1947: 99.9 mc; 4.9 kw. Ant 150 ft. Same licensee as KMYC. Programs separately.

MERCED (209) Merced county

KWIP Feb. 26, 1956: 1580 kc; 1 kw-D. Box 1109. (95341). 722-3838. Radio Call Service Ltd. (acq 8-17-64).

Spec progs: Ital 2 hrs; Sp 8 hrs, both wkly.
Robert Wiley Miller, pres & chief engr; Ron Skinner, gen mgr; Gary Lawrence, coml mgr; Dick Anderson, prog dir; Lon Meeker, sports dir; John Wolff, news dir.

KYOS 1936: 1480 kc; 5 kw, DA-N. Box 717. (95341). RA 2-6251. McBride Industries Corp. (acq. 4-1-62).

Net: MBS. Rep: Venard, Torbet & McConnell; Art Moore. Spec progs: It, 1 hr; Sp, 13 hrs; Port, 1 1/2 hrs; Neg, 13 hrs, all wkly.

T. E. McBride, pres; George Weber, vp & gen mgr; Harry Carmichael, coml mgr; Jerry Teel, prog dir; Ralph Haas, news dir; Chuck Casterline, chief engr.

MODESTO (209) Stanislaus county

KBEE 1951: 970 kc; 1 kw, DA-2. Box 3131. (95354). 523-7756. McClatchy Newspapers (acq 8-31-56). See McClatchy Bcstg Stns and Nwspr.

Net: C&S. Rep: Raymer.
Eleanor McClatchy, pres; Thomas C. Flynn, stn mgr; James Thompson, sls mgr; Larry Genotto, news edit; Bert C. Hardcastle, farm dir; Albert Schneider, chief engr.

KBEE-FM April 3, 1948: 103.3 mc; 10.5 kw. Ant 150 ft. Dup KBEE.

KFIV 1950: 1360 kc; 5 kw-D, 1 kw-N, DA-2. Box 1360. (95350). 529-0228. KFIV Inc. (acq 5-1-59). See Key Stns.

Rep: Venard, Torbet & McConnell. Spec progs: It 1/2 hr; Sp 3 hrs; Port 7 hrs, all wkly.

A. J. Krisik, pres; Ted Wolf, sec-treas; Judd Sturtevant, gen mgr; Chat Campbell, coml mgr; Gene D'Accardo, prog dir; E. C. D'Accardo, news dir; Mel Freedman, chief engr.

KTRB June 18, 1933: 860 kc; 10 kw-D, 1 kw-N, DA-2. Box 3839. (95352). 523-0737. KTRB Bcstg Inc.

Rep: M. A. Sales, Jalco/J. A. Lucas, Ward Glenn.

Wm. H. Bates Jr., pres, gen mgr & chief engr; Dick Brown, coml mgr; Cal Purviance, prog dir & prom mgr; Arthur Baker, news dir.

KTRB-FM 1949: 104.1 mc; 4.7 kw. Ant 260 ft. Dup KTRB.

KTRB-TV affil.

MOJAVE (805) Kern county

KDOL May 1, 1961: 1340 kc; 100 w. Box 968. (93501). VA 4-4221. Mojave Bcstrs (acq 7-60).

MONTEREY (408) Monterey county

KHFR (FM) Oct 14, 1961: 96.9 mc; 18 kw. Ant 2570 ft. Box 801 (93942). 373-2969. Kenneth F. Warren. Stereo.

Kenneth F. Warren, pres, gen mgr & chief engr; Mary A. Warren, coml mgr; Stephen B. Bishop, prog dir; James K. Dooley, news dir.

KIDD 1955: 630 kc; 1 kw, DA-2. Box 1070. FR 2-8154. Monterey Peninsula Bcstrs Inc. (acq 5-1-58).

Rep: Hollingbery. Spec progs: Port, 2 hrs wkly.

Robert K. Sherry, pres & gen mgr; Jack G. Hamilton, coml mgr; Stan Buchanan, prog dir; Rob Mahr, news dir; Frank Denney, chief engr.

KMBY Aug 1, 1949: 1240 kc; 1 kw-D, 250 w-N, 651 Cannery Row, (93942). 372-4541. Johnston Bcstg (acq 8-1-64).

Rep: Venard, Torbet & McConnell; Art Moore. Stoddard P. Johnston, pres & gen mgr; Galyn Hammond, stn mgr & chief engr; Don Hofmann, prog dir; John Eliassen, news dir.

MT. SHASTA (916) Siskiyou county

KWSD June 12, 1947: 620 kc; 1 kw-D. Box 448. (96067). 916-2124. Shasta Cascade Bcstg Corp.

Rep: Pacific Broadcast Sales; Continental Radio Sales.

David H. Rees, owner-mgr, chief engr; Iola Huntingdon, prog dir.

NAPA (707) Napa county

KVON Nov 17, 1947: 1440 kc; 1 kw-D, 500 w-N, DA-2. 1124 Foster Rd. 643-9216. Jan-Lar Inc. (acq 2-15-63).

Net: MBS. Rep: Sandeberg.
Robert W. Kelley, gen mgr; Jack Wayne, coml mgr; Dennis Pipes, prog dir; Millie Voyles, prom mgr; Janice Lynn, news dir; Joe Youngreen, chief engr.

NEEDLES (714) San Bernardino county

KSFE October 1952: 1340 kc; 250 w-SH. Box 738. (92363). EA 6-2101. James & Darwin Parr (acq 3-1-62).

Net: MBS. Rep: Grant Webb.
James Parr, gen mgr; Darwin Parr, coml mgr.

NEWPORT BEACH (714) Orange county

KOCM (FM) Jan 8, 1962: 103.1 mc; 89 w (horizontal), 870 w (vertical). Ant 215 ft. 951 W. 16th St. (92663). 646-0253. Success Bcstg Co. (acq 12-31-63).

Philip C. Davis, pres & gen mgr; Gary Burrill, vp & coml mgr; Lourilla Richmond, asst gen mgr; Jean E. Derington, chief engr.

**Orange Radio
KOCM (fm)**

*Serving one of the Highest
income areas in the U.S.A.*

NEWPORT BEACH, CALIFORNIA

NORTHRIDGE (213) Los Angeles county

***KEDC-FM** November 1963: 88.5 mc; 10 w. 18111 Nordhoff Ave. (91324). DI 9-4900, ext 557. San Fernando Valley State College.

Dr. Bertram Barer, dir.

OAKLAND (415) Alameda county

KABL 1925: 960 kc; 1 kw (CP 5 kw, DA-1). 464 19th St. (94606). YU 2-7822. McLendon Pacific Corp. (acq 5-1-59). See McLendon Stns.

KAFE (FM) (See San Francisco).

KDIA July 1922: 1310 kc; 1 kw (CP 5 kw, DA-1). 327 22d St. (94612). 834-4262. KDIA Inc. (acq 7-59). See Sonderling Stns.

Rep: Bernard Howard. Spec progs: Neg 160 nrs wkly.

Egmont Sonderling, pres; Walter Conway, gen mgr; John W. Doubleday, prog dir; Marcia Young, prom mgr; Louis Freeman, news dir; John Rolih, chief engr.

KEWB 1922: 910 kc; 5 kw, DA-N. 2150 Franklin St. (94612). TEmplebar 6-0910. TWX 415-891-9491. Crowell-Collier Bcstg Corp. (acq 5-59). See Crowell-Collier Stns.

Rep: H-R Representatives.
Joseph C. Drilling, pres; John M. McRae, gen mgr; Robert H. Dolph, sls mgr; Earl McDaniel, prog dir; Warren Earl, prom & pub dir; Daren Lane, news dir; Roswell S. Smith, chief engr.

OCEANSIDE (714) San Diego county

KUDE July 4, 1956: 1320 kc; 500 w, DA-1. Box K1320. (92057). 722-8294. Dolph-Petty Bcstg Co. (acq 4-29-59).

Rep: Savalli/Gates.
Herbert L. Petty, pres; Llye R. Richardson, vp & gen mgr; Larry Thomas, coml mgr; James Clawson, prom mgr; Al Diederich, news dir; Mike Stevens, chief engr.

KUDE-FM Jan 20, 1962: 102.1 mc; 20 kw. Ant 90 ft. Programs separately from KUDE.

ONTARIO (714) San Bernardino county

KASK 1947: 1510 kc; 1 kw, DA-1. Box 1510. (91764). 624-1480. WCBC TV Inc. (acq 3-1-63). See J. W. O'Connor Stns.

Spec progs: Sp 21 hrs wkly.
John E. Karr, vp & gen mgr; R. H. Armstrong, stn mgr; Ken Deitling, opns mgr; Bill Lorin, news dir; Pete Cuitt, chief engr.

KASK-FM 1947: 93.5 mc 1 kw. Ant minus 415 ft. Dup KASK.

OROVILLE (916) Butte county

KAOR Aug 4, 1962: 1340 kc; 250 w. 580 Oroville Dam Blvd. (93965). LEnox 3-9161. James E. Walley.

Rep: Spot Time Sales; Chance.
James E. Walley, owner, gen mgr & chief engr; Tim Coleman, coml mgr; Jan Claire, prog dir; Blue McClaskey, prom mgr; George Wilkins, news dir; Gina Richter, women's dir.

OXNARD (805) Ventura county

KACV (See Port Hueneme, Calif.).

KOXR June 11, 1955: 910 kc; 1 kw, DA-D. (CP 5 kw-D, 1 kw-N, DA-2). 1280 S. Oxnard Blvd. (93031). 483-2303. Oxnard Bcstg Corp.

Rep: Tele-Radio & Tv; Lucas. Spec progs: Sp 150 hrs wkly.
Paul R. Schneider, pres, gen mgr & chief

enr; Henry C. Palomino, coml mgr; Carlos Palomares, prog dir; Mario Contreras, prom mgr; Jose Castellanos, news dir.

KPMJ (FM) Sept 27, 1958: 104.7 mc; 10.5 kw. Ant 14 ft. Programs separately from KOXR.

KUDU (See Ventura-Oxnard).

KVEN (See Ventura).

PALMDALE (805) Los Angeles county

KUTY August 1957: 1470 kc; 5 kw-D. Box 5. (93550). 947-3107. Sherwood J. Tarlow (acq 5-14-62). See Tarlow Associates Stns.

Rep: Piano, Lucas.

Sherwood J. Tarlow, pres; James T. Hall, gen & coml mgr; Mike Porter, prog & news dir; W. E. Pritchett Jr., chief engr.

PALM DESERT (714) Riverside county

KGOL Dec 7, 1963: 1270 kc; 500 w-D. DA. Box 1270. (92260). Fl 6-1270. Palm Desert Bcstg Co.

PALM SPRINGS (714) Riverside county

KCMJ Feb 12, 1946: 1010 kc; 1 kw-D, 500 w-N, DA-2. Box KK. (92263). FAirview 5-2253. Westminster Bcstg Corp. (acq 9-1-61).

Net: CBS. Rep: J. A. Lucas.

Morris Bergreen, pres; Patrick Raymond, gen mgr; William Hesson, prog dir; Phil Stone, news dir; Glen Barnett, chief engr.

KDES October 1956: 920 kc; 1 kw-D. 611 S. Palm Canyon Drive. (92262). 324-1211. KDES, Inc. See Nwspr.

Rep: Savalli/Gates.

George E. Cameron Jr., pres; Norman W. Loftus, vp, gen & prom mgr; Adam J. Waran, coml mgr; Robert Devine, prog dir; Hap Trout, news dir; Cliff Miller, chief engr.

KDES-FM Feb 10, 1963: 104.7 mc; 20 kw. Ant minus 1040 ft. Stereo. Programs separately from KDES.

KPAL 1954: 1450 kc; 250 w. (CP 1 kw-D, 250 w-N). Box 1450. (92263). FAirview 4-9171. KPAL Bcstg Corp. (acq 7-5-66).

PALO ALTO (415) Santa Clara county

KIBE 1947: 1220 kc; 1 kw-D. 149 California St., San Francisco. (94111). YUkon 2-6272. Sundial Bcstg Corp.

Rep: Holmes.

William K. Crocker, pres; Edward Davis, gen mgr; William E. Nichols, coml mgr; Donald Wirtz, prog dir; James Stewart, chief engr.

KDFC(FM) (San Francisco) Dup KIBE 50%. See San Francisco listing.

PARADISE (916) Butte county

KNGL Sept 9, 1961: 930 kc; 500 w-D. Box 930. (95969). 877-9646. Arthur L. Bray (acq 9-15-62).

Net: ABC. Rep: Lucas, Bcst Time Sls.

Arthur L. Bray, owner & mgr; Roy Bray, coml mgr; Barbara Bray, prog news dir.

PASADENA (213) Los Angeles county

KALI 1950: (See San Gabriel, Calif.).

***KPCS (FM)** September 1957: 89.3 mc; 370 w. Ant minus 540 ft. 1570 E. Colorado. (91106). SYracuse 5-6961. Pasadena City Junior College District.

John E. Twomey, gen mgr.

KPPC December 1924: 1240 kc; 100 w-SH. 585 E. Colorado Blvd. (91101). 793-0200. Pasadena Presbyterian Church.

Spec progs: Ger 6½ hrs wkly.

Dr. Ganz Little Sr., minister; Roy Potts, com chmn; Mike Stroka, coml mgr; DelMar Reynolds, prog dir; James Mason, prom mgr; Dale Swiatek, news dir; Robert Holden, chief engr.

***KPPC-FM** November 1962: 106.7 mc; 22.5 kw. Ant minus 250 ft. Dup KPPC 20%.

KRLA 1942: 1110 kc; 50 kw-D, 10 kw-N, DA-2. 1401 S. Oak Knoll. 681-2591. Oak Knoll Bcstg Corp. (acq 1964).

Larry Webb, vp & gen mgr.

KWKW Sept 12, 1942: 1300 kc; 5 kw-D, 1 kw-N, DA-2. 6233 Hollywood Blvd., (90028).

HOLLYWOOD 5-6171. Lotus Theatre Corp. (acq 6-1-62).

Reps: National Time Sales, Theo B. Hall. Spec progs: Sp 100%.

Howard A. Kalmenson, pres & gen mgr; Larry Mazursky, asst gen mgr; R. H. Rogers, controlr; Andy James, dir of sls; Jaime Jarrin, new dir, Henry Gripp, chief engr.

PASO ROBLES (805) San Luis Obispo county

KPRL Oct 1, 1946: 1230 kc; 1 kw-D, 250 w-N. Box 96. (93446). 238-1600. KPRL Inc. (acq 12-1-61). See Nwspr.

Net: MBS. Rep: Savalli-Gates. Spec progs: Sp ½ hr wkly.

Arthur C. Youngberg, pres; Ron Greenslate, gen & coml mgr, prog & news dir; Joe Aleman, chief engr.

PETALUMA (707) Sonoma county

KTOB Jan 10, 1950: 1490 kc; 1 kw-D, 250 w-N. Box 590. (94953). Porter 3-1505. William B. Grover, James H. Hurley and Kal W. Lines, co-trustees. (Receivership October 1963).

Net: MBS. Rep: Don R. Pickens Co., San Francisco. Spec progs: It 2½ hrs wkly.

Lloyd Burlingham, gen mgr; Don Davis, coml mgr & prog dir; Dan White, news dir; Ken Phillips, chief engr.

PITTSBURG (415) Contra Costa county

KKIS September 1949: 990 kc; 5 kw, DA-2. 230 E. 4th St. (94565). 682-2830. Major-Minor Corp. (acq 5-1-64).

Rep: Howard.

W. Ernest Minor, pres & gen mgr; Larry Ickes, prog dir; Bob Lee, news dir; Robert Bird, chief engr.

POMONA (714) Los Angeles county

KKAR Dec 23, 1960: 1220 kc; 250 w, DA-D. 1430 E. Phillips Blvd. (91766). NAtional 3-3434. Intrastate Bcstg Inc. See Harrisclope Stns.

Rep: J. A. Lucas; Bcst Time Sls.

Abbott London, pres & gen mgr; William Bishop, coml mgr; Joe Scott, prog dir; Elizabeth Ross, prom mgr; Jerry Carr, news dir; Jack Calaway, chief engr.

KWOW May 12, 1947: 1600 kc; 1 kw-D, 500 w-N. South Mills & Olive (91766). NAtional 8-5541. Valley Bcstg Co.

PORT HUENEME (805) Ventury county

KACY July 1958: 1520 kc; 10 kw-D, 1 kw-N. DA-2. Box 1520 (93041). HUnter 7-3553. KACY Inc. (acq 5-1-60). See Lincoln Dellar Stns.

PORTERVILLE (209) Tulare county

KTIP 1947: 1450 kc; 1 kw-D, 250 w-N. Box 1312. (93258). SUnset 4-1450. Gateway Bcstrs Inc. (acq 5-7-59).

Rep: Simpson.

QUINCY, Plumes county

KQCY Aug 16, 1963: 1370 kc; 500 w-D. Pioneer Plaza. Phone 662. Pioneer Bcstrs Inc.

RED BLUFF (916) Tehama county

KBLF 1946: 1490 kc; 1 kw-D, 250 w-D. Box 1010. (95971). 527-3511. Northern Sacramento Valley Bcstg (acq 5-1-63).

Rep: Bcst Time Sales; Lucas.

Walter B. Lake, pres; Willard F. Baumgarten, exec vp & gen mgr; Dolores J. Smoots, prog dir; Howard Parsons, chief engr.

REDDING (916) Shasta county

KAHR June 1958: 1330 kc; 5 kw-D. Box 997. (96002). 243-5511. High Fidelity Stns Inc. (acq 1-13-61).

Rep: Oakes, Sandeburg, Simpson, Burn-Smith. Tom Kelly, pres & gen mgr; Dave McLaughlin, vp & coml mgr; Dean Reeter, prog dir; Ron Rose, engr.

KQMS 1954: 1400 kc; 250 w. Box 887. (96002). 243-2454. Radio Redding Inc. (acq 4-1-62).

Net: MBS. Rep: J. A. Lucas.

J. L. Carpenter, pres & gen mgr; J. R. Short,

vp & chief engr.

KRDG July 26, 1956: 1230 kc; 250 w. 1347 Yuba St. (96002). 243-0343. Redding Bcstg Co. **KVCV** Sept 1937: 600 kc; 1 kw, DA-1. Box 511. (96002) CHestnut 3-1515. Golden Empire Bcstg Co. (acq 1939).

KVIP Dec 19, 1957: 540 kc; 1 kw-D. Box 1818. (96002). 241-1540. Shasta Bcstg Corp. (acq 12-19-57).

Rep: Hollingbery.

George C. Fiehart, pres; Donald L. Chamberlain, gen mgr; Neva Ross, traf mgr; Keith Machin, chief engr.

REDLANDS (714) San Bernardino county

KCAL April 1954: 1410 kc; 1 kw-D (CP 5 kw-D, 500 w-N, DA-2). Box 390. (92374) PYramid 3-2358. Southwest Bcstg Co.

KCAL-FM: 96.7 mc; 180 w. Ant minus 330 ft. (CP 290 w. Ant minus 1,150 ft). Same licensee and address as KCAL.

REDONDO BEACH (213) Los Angeles county

KAPP (FM) Aug 5, 1961: 93.5 mc; 1 kw. Ant 82 ft. 2159 Hawthorne Blvd. (90278). 371-5551. South Bay Bcstg Co.

Rep: Lucas. Spec progs: Greek 2 hrs wkly.

George Gillum, gen mgr & chief engr; Steve Edwards, coml & prom mgr; Bob Dyk, prog dir & news dir.

RIDGECREST, Kern county

KLOA Dec 11, 1956: 1240 kc; 250 w. Box 696. (93555). FRontier 8-9211. Norval H. Dorman Co. (acq 11-1-63).

Net: Indian Wells Valley. Rep: Sandeberg; Oakes.

Brooke Temple, gen mgr & news dir; Tom Hamlin, prom mgr; Paul Byus, chief engr.

KRCK 1957: 1360 kc; 1 kw-D. 227 W. Ridgecrest Blvd. FRontier 8-4061. Unlimited Service Organization.

Net: MBS; Keystone. Rep. Broadcast Time Sales; Lucas; Feltis, Dove & Cannon (Seattle & Portland).

George Padgett, pres; Harry Nungester, vp & gen mgr; Mark Malone, coml mgr; Rocky Nungester, prog dir; Bea Moore, prom mgr; Jeff Besser, news dir. Paul Byuss, chief engr.

RIVERSIDE (714) Riverside county

KACE June 22, 1957: 1570 kc; 1 kw-D. DA. 7351 Lincoln Ave. (92504). OVerland 8-1570. KACE Radio Inc. (acq 5-8-58).

Rep: Burn-Smith, Harlan G. Oakes.

Ray Lapica, pres & gen mgr.

KACE-FM 1959: 92.7 mc; 1 kw horizontal, 1 kw vertical. Ant minus 50 ft. (CP 2.1 kw. Ant minus 90 ft). Same licensee as KACE.

KBBL(FM) not on air, target date unknown: 99.1 mc; 5.95 kw. Ant. 155. C. Edwin Goad.

KDUO (FM) March 17, 1959: 97.5 mc; 72 kw. Ant 1630 ft. Stereo. 3639 8th St. (92501). OVerland 4-6080. KFXM Bcstg Co. (acq 1-1-62). See Tullis-Hearn Stns.

KPLI (FM) Feb 27, 1959: 99.1 mc; 1.6 kw. Ant 1630 ft. 3639 8th St. (92501). OVerland 3-6200. Parker-Lee Inc.

KPRO 1941: 1440 kc; 1 kw. Box 487. (92502). 686-0260. KPRO Inc. (acq 8-16-61). See Southern California Group.

Net: MBS. Rep: Venard, Torbett & McConnell. Tolbert Foster, pres; Dave Taylor, gen mgr; Ralph Lawler, prog dir; Frank Knight, news dir; John Henke, chief engr.

SACRAMENTO (916) Sacramento county

KCRA April 1945: 1320 kc; 5 kw-D, 1 kw-N, DA-2. 310 10th St. (95814). Hickory 4-7300. TWX 916-444-7766. Kelly Bcstg Co.

Net: NBC. Rep: Petry.

Ted Richeson, gen mgr; Wm. Zimlich, opns mgr; Bob Whitten, news dir; Walt Berger, chief engr.

For explanation of listings see page B-3.

CALIFORNIA

KCRA-FM (1947): 96.1 mc; 50 kw. Ant 430 ft. Dups KCRA 100%.

KCRA-TV affil.

KEBR (FM) October 1958: 100.5 mc; 45 kw. Ant 380 ft. Box 4112. (95821). Ivanhoe 3-8191. Family Stns Inc. (acq 1-1-60). See Family Stns.

Harold Camping, pres; Scott Smith, vp; Dick Palmquist, sec-treas; Carl Auel, stn mgr; Thad McKinney, prod dir; Marvin Clapp, chief engr.

***KERS(FM)** October 1964: 88.9 mc; 10 w. Sacramento State College.

KFBK 1922: 1530 kc; 50 kw, DA-1. 21st & Q Sts. (95804). 442-0476. TWX 916-444-7335. McClatchy Newspapers (acq 1922). See McClatchy Stns and Nwspr.

Net: CBS. Rep: Raymer.

Eleanor McClatchy, pres; Frank M. Devaney, stn mgr; Art Williams, sls mgr; Ed Boyle, prog mgr; Tony Koester, news edit; Stam Sronce, chief engr.

KFBK-FM 1946: 92.5 mc; 115 kw. Ant 240 ft. Dup KFBK 25%.

KGMS 1952: 1380 kc; 1 kw, DA-2. 1235 H St. (95814). 441-3133. Capitol Bcstg Co. (acq 6-1-62). See Key Stns.

Rep: Venard, Torbet, McConnell, Moore.

A. J. Krisik, pres; Theodore J. Wolf, vp & gen mgr; Dick Hill, coml mgr; Bob Parante, natl sls mgr; Richard Kline, prom mgr; Ray Hasha, news dir; Mel Freedman, consultant engr.

KHIQ (FM) Feb 21, 1960: 105.1 mc; 17.3 kw. Ant 130 ft. (CP 17.5 kw. Ant 110 ft). Stereo. 2600 Auburn Blvd. (95821). Hickory 6-4222. Ericsson, Spaulding & Stilgenbauer.

Rep: Chance, Holmes.

James C. Hodges, gen mgr; Dick Claus, prog dir; Merlin Knittel, chief engr.

KJAY May 23, 1963: 1430 kc; 500 w-D, DA. 1431 Arden Way. (95815). 922-7191. Bobelrick Inc. (acq 7-15-64).

Rep: Bolling.

Robert W. Dumm, pres; A. J. Richards, gen mgr; R. J. Reynolds, prog dir; C. K. Zumwalt, news dir; J. T. Tracewell, chief engr.

KJML (FM) April 1, 1957: 106.5 mc; 20 kw. Ant 360 ft. Box 666 (95608). Ivanhoe 3-2530. Town and Country Bcstrs Inc. (acq 5-14-58).

Rep: Good Music Bcstrs Inc.

Louis Gerlinger, owner & pres; R. A. Kearns, gen mgr; Jack Gardner, prog dir; Marvin Clapp, chief engr.

KRAK Nov 1926: 1140 kc; 50 kw, DA-1. Hotel Senator. (95814). 441-6464. Golden Valley Bcstg Co. (acq 1-20-60).

Net: ABC. Rep: Adam Young. Spec progs: C&W 24 hrs wkly.

Manning Slater, pres & gen mgr; Jay Hoffer, stn mgr & prog dir; Robert Stefan, chief engr.

KROY 1937: 1240 kc; 1 kw-D, 250 w-N. 1010 11th St. (95814). 443-2525. Sacramento Bcstrs (acq 12-1-59). See Lincoln Dellar Stns.

Rep: McGavren-Guild, Simpson.

Lincoln Dellar, pres; Bill Weaver, vp & gen mgr.

KSFM (FM) Oct 2, 1959: 96.9 mc; 54 kw. Ant 270 ft. Stereo. 5831 Rosebud Lane. (95841). EDgewood 1-1970. KSFM Inc. (acq 1-11-61).

KXOA Aug 1 1945: 1470 kc; 5 kw-D, 1 kw-N, DA-2. Box 3094. (93815). 922-8851. Cal-Val Radio, Inc. (acq 4-1-63). See Polaris Stns.

Rep: Blair Radio.

John F. Bayliss, dir, Western region, Radio Div., Producers Inc. & gen mgr of KXOA; Brian E. Loughran, natl sls mgr; Buck Herring, prog dir; Don McKeen, news dir; Mal Freedman, chief engr.

KXOA-FM Aug 1, 1945: 107.9 mc; 12.5 kw. Ant 170 ft. Dup KXOA.

KXRQ(FM) Nov 1, 1959: 98.5 mc; 3.5 kw. Ant 255 ft. Box 699. (93803). Gilbert 3-1003. Dale W. Flewelling.

SALINAS (408) Monterey county

KCTY July 17, 1963: 980 kc; 1 kw-D, DA. Box 1939. (93903). 449-2421. A. C. Bigham Jr.

KDON 1935: 1460 kc; 5 kw, DA-1. 757 Abbott

St. (93905). 422-6464. KDON Inc. (acq 11-15-60).

Rep: Howard. Spec progs: Yugoslav 1 hr wkly. John B. Rushmer, pres; Edward Pio, gen mgr; Nat Stevens, prog dir; Hud Stevens, news dir; Ken Warren, chief engr.

KRSA July 3, 1963: 1570 kc; 250 w-D. Box 2138. (93904). 424-1428. KRKC Inc.

Rep: Sandeberg. Spec progs: C&W 100%.

Robert T. McVay, pres; Bob Markus, stn mgr; Mel Peterson, prog dir; King Dexter, prom mgr; Pat Cannon, news dir; Don Trafton, chief engr.

KRSA-FM not on air—target date unknown: 100.7 mc; 3.97 kw. Ant 2,419 ft.

KSBW 1947: 1380 kc; 5 kw, DA-2. Central California Communications Corp. See John C. Cohan Stns.

KSBW-FM 1960: 102.5 mc; 18.5 kw. Ant 2270 ft. Same licensee as KSBW.

KSBW-TV affil.

SAN BERNARDINO (714)

San Bernardino county

KCKC Oct 15, 1947: 1350 kc; 5 kw-D, 500 w-N, DA-2. Box 269. (92402). Turner 5-0245. Joseph H. & Agnes I. McGillvra.

Net: ABC. Rep: Hollingbery.

Joseph H. McGillvra, gen mgr; Agnes I. McGillvra, bus & prom mgr; Garland Sutch, news dir; Thomas Settles, chief engr.

KFMW (FM) June 15, 1959: 99.9 mc; 31 kw. Ant 1630 ft. Box 734. (92402). Turner 9-9901. KGMJ Inc. See International Good Music Stns.

KFXM 1929: 590 kc; 1 kw, DA-2. Holiday Inn (92402). 825-3393. KFXM Bcstg Co. (acq 10-56). See Tullis-Hearne Stns.

Howard Tullis, pres; Bob Bunnell, gen mgr; Dave Fransen, prog dir.

KMEN 1947: 1290 kc; 5 kw, DA-2. Box 1290. (92402). Turner 9-2651. Radio Associates Inc. (acq 6-1-62). See Colgreene Stns.

Rep: McGavren-Guild.

T. F. "Fin" Hollinger, pres; Albert Heit, sec-treas; Ronald Jacobs, vp; Jerry Jolstead, gen mgr; Bill Watson, prog dir; Robert Safford, news dir; Gary Price, sls mgr; Lyle Kilgore, chief engr.

KRCS (FM) not on air; target date unknown: 95.1 mc; 11.5 kw. Ant 1580 ft. Telemusic Co.

KRNO Aug 1947: 1240 kc; 1 kw-D, 250 w-N (250 w when KPPC operates). 990 Colton Ave. (92408). Turner 5-6555. KRNO Inc. (acq 8-59). See Trigg-Vaughn Stns.

Rep: P.G.W.

Jack C. Vaughn, chmn of bd; Cecil L. Trigg, pres; David G. Scribner, vp-radio; George Carroll, gen mgr; Dick Charles, coml mgr; Geo. Mack, prog mgr; Chuck Sullivan, news dir; Manny Baraza, chief engr.

***KVCR (FM)** 1953: 91.9 mc; 770 w. Ant minus 240 ft. 701 S. Mt. Vernon Ave. (92410). Turner 5-0231. Ext. 249. TWX 714-869-7569. San Bernardino Valley College.

Robert F. Fuzy, gen mgr; Edward R. Rothhaar, prog dir; Merton L. Knold, chief engr.

*KVCR-TV affil.

SAN DIEGO (714) San Diego county

KBBW (FM): 102.9 mc; 50 kw horizontal; 20 kw vertical. Ant 185 ft. Stereo. 963 State St. (92101). 233-7551. Biola Inc.

KCBQ 1946: 1170 kc; 50 kw-D, 5 kw-N, DA-2. Box 1629. Belmont 2-7161. KCBQ Inc. (acq 1955). See Macfadden Bartell Stns.

Rep: Blair.

Lee Bartell, pres & gen mgr; James Neill, prog dir; Morris Jones, chief engr.

***KEBS (FM)** Sept 12, 1960: 89.5 mc; 780 w. Ant 110 ft. State of Calif. San Diego State College. (92115). 286-6050. State of Calif., San Diego State College.

Net: NAEB.

Dr. Malcolm A. Love, pres; Kenneth K. Jones Jr., dir bcstg; Frank W. Norwood, gen mgr; Thomas E. Clayton, prog dir; David F. Decker, opns mgr; Arthur C. Wimer, news dir; John C. Merino, chief engr.

KFMB May 19, 1941: 540 kc; 5 kw, DA-N. 1405 Fifth Ave. (92101). 232-2114. TWX 714-231-0838. Midwest Television Inc. (acq 4-1-64). See Midwest TV Stns and Lindsay-Schaub Nwspr Stns and Nwspr.

August C. Meyer, pres; George Whitney, vp & gen mgr; Virgil Clemons, str mgr; Joseph Miller, sls mgr; David Newton, prog dir; Len Troy, prom mgr; Phil Stewart, news dir; Chas. Abel, chief engr.

KFMB-FM Sept 21, 1959: 100.7 mc; 18.5 kw. Ant 630 ft. Same address as KFMB.

KFMB-TV affil.

KFMX (FM) 1961: 96.5 mc; 30 kw. Ant 540 ft. 7000 La Jolla Scenic Dr., La Jolla Calif. Impact Bcstg Enterprises.

KGB July 14, 1922: 1360 kc; 5 kw-D, 1 kw-N. 4141 Pacific Hwy. (92110). Cypress 7-2201, KGB Inc. (acq 11-30-62).

Rep: George Hollingbery Co.

Wellest H. Brown, pres; John H. Wrath, gen mgr; Roger Stoner, coml mgr; Bill Drake, prog consultant; Les Turpin, prog dir; Fred Lewis, news dir; Norman Duncan, chief engr.

KGB-FM May 11, 1959: 101.5 mc; 74 kw. Ant 120 ft. Programs separately from KGB. Stereo.

KITT (FM) 1948: 105.3 mc; 120 kw. Ant 180 ft. U. S. Grant Hotel (92101). 232-0144. Freddot Ltd.

Fred Rabell, pres, gen mgr & coml mgr; Dorothy Rabell, prog dir & prom mgr; Enoch Allen, chief engr.

KJLM (FM) Feb 4, 1960: 98.1 mc; 4.5 kw. Ant 650 ft. 7946 Ivanhoe, La Jolla, Calif. GL 9-4107. E. Edward Jacobson.

KLRO (FM) March 6, 1960: 94.9 mc; 40 kw. Ant 52 ft. Stereo. U. S. Grant Hotel. (92101). BELmont 4-4181. Multi-Casting Corp.

E. F. Weerts, pres & treas; A. L. Herzog, exec vp & sec; Jerry Nesler, gen mgr; Elaine Simeons, prog dir; Ron Smith, chief engr.

KOGO 1925: 600 kc; 5 kw, DA-1. Box 628. (92112). Congress 2-2421. Time Life Bcst Inc. (acq 4-62). See Time Life Bcst Inc. Stns and Nwspr.

Net: NBC. Rep: Katz.

Hugh B. Terry, pres; Clayton Brace, vp & gen mgr; Wilson Edwards, stn mgr & sls dir; Dick Roberts, prog dir; John Land, news dir; Keith Nicholson, prom mgr; Leroy Bellwood, chief engr.

KOGO-FM 1956: 94.1 mc; 100 kw. Ant 640 ft. Same licensee as KOGO.

Net: Market 1.

KOGO-TV affil.

KPRI (FM) June 26, 1960: 106.5 mc; 24.5 kw. Ant 230 ft. 2850 Fifth Ave. (92103). CYpress 7-3581. Radio KPRI Inc.

Lawrence Shushan, pres & gen mgr; Michael Anderson, prog dir; John Drozd, chief engr.

KSDO October 1947: 1130 kc; 5 kw-D, 1 kw-N, DA-2. 1551. Gordon Bcstg of San Diego Inc. (acq 7-23-59).

Sherwood R. Gordon, pres; Earle H. Rast Jr., exec vp; John W. Abernethy, mdse dir; Alan Bowles, prog dir; Andrew Jackson West, news dir; Joe Heiser, chief engr.

KSDO-FM: CP 103.7 mc; 36 kw horizontal; 20 kw vertical. Ant 580 ft.

***KSDS (FM)** September 1952: 88.3 mc; 375 w. Ant 37 ft. 1425 Russ Blvd. (92102). BELmont 4-1062. San Diego Unified School District.

Charles H. Parker, gen mgr & chief engr; Paul A. Roman, radio arts instructor & prog dir.

KSEA (FM) Jan. 15, 1964: 97.3 mc; 25 kw, horizontal; 10 kw vertical. Ant 220 ft. Broadmoor Bcstg Corp. Dup KSON.

KSON 1947: 1240 kc; 250 w. College Grove Shopping Center. (92115). 286-1240. Broadmoor Bcstg Corp. (acq 2-1-62).

Rep: Lucas, Bcst Time Sl. Spec progs: C&W 100%.

Dan McKinnon, pres & gen mgr; Al Gordon, prom mgr; Jack Rabell, news dir & chief engr.

SAN FERNANDO (213) Los Angeles county

KGIL October 1947: 1260 kc; 5 kw-D, 1 kw-N DA-2. 14800 Lasser St. (91343). TRIangle 7-3466.

Buckley-Jaeger Bcstg Corp. of California (acq 7-60). See Buckley-Jaeger Stns.

Rep: Eastman.
Richard D. Buckley, majority owner; Richard D. Buckley Jr., vp & gen mgr; Harold B. Arkoff, vp in charge of sls. Richard S. Korsen, prog dir; Robert Lerner, news dir; Ralph Belenot & Jay Rice, chief engr.

KSFV (FM) (not on air; target date not announced): 106.3 mc; 1 kw. Ant minus 105 ft. 4433 Berganio Drive, Encino, Calif. San Fernando Bcstg Co.

KVFM (FM) Nov 14, 1958: 94.3 mc; 860 w horizontal; 740 w vertical. Ant minus 130 ft. 211 S. Brand Blvd. (91340). EMPire 7-7167. Spectra Bcstg Inc. (acq 5-25-61).

SAN FRANCISCO (415) San Francisco county
KABL (see Oakland).

KAFE(FM) July 17, 1958: 98.1 mc; 100 kw. Ant 1120 ft. Stereo. 3325 Fillmore St. (94123). Walnut 2-2122. Hal Cox Co. (acq. 5-28-59).

***KALW (FM)** 1940: 91.7 mc; 3.3 kw. 21st & Harrison Sts. (94110). Atwater 2-9341. San Francisco Unified School District.

KBRG(FM) June 1, 1964: 105.3 mc; 50 kw. 442 Post. (94102). 421-7511. Apollo Broadcasting System Inc. (acq 1-15-64). See Apollo Stations.

Rep: Weed. Spec progs: Fr 1 hr; Dutch 1 hr; Russian 1 hr; Chinese 2 hrs, all wkly.

Ronald G. Schmidt, vp & gen mgr; Lawrence T. Zerkel, coml mgr; John H. Sunier, prom mgr; Roy Trumbull, chief engr.

KCBS April 3, 1929: 740 kc; 50 kw, DA-2. Sheraton-Palace. (94105). YUkon 2-7000. Columbia Bcstg System (acq 2-16-49). See CBS-Owned Stns.

Net: CBS, CPRN. Rep: CBS Radio Spot Sales. Jules Dundes, vp CBS Radio & gen mgr KCBS; Bob Price, sls mgr; R. E. (Bob) Harris, adv & sls prom mgr; Max Trent, control; H. S. (Hank) Basayne, prog mgr; Donald Mozley, news & pub affrs dir; Alan Cormack, chief engr.

KCBS-FM Feb 1, 1948: 98.9 mc; 35 kw. Ant 640 ft. Dup KCBS.

KCMA (FM) not on air, target date unknown: 90.3 mc; 10 w. Simpson Bible College.

KDFC (FM) 1947: 102.1 mc; 33 kw. Ant 1050 ft. 149 California St., Dup KIBE Palo Alto, Calif. 50%.

KDIA (see Oakland)

KEAR (FM) 1947: 97.3 mc; 82 kw. Ant 1100 ft. 2728 San Bruno Ave. (94124). Delaware 3-3500. Family Stns Inc. (acq 2-4-59). See Family Stns.

KEWB (See Oakland).

KFAX 1926: 1100 kc; 50 kw-D, 1 kw-N, L-KYW. 1470 Pine St. (94104). 673-4148. Argonaut Bcstg Co. (acq 5-13-60). See Key Stns.

A. J. Krisik, pres; Robert L. Emery, gen mgr & coml mgr; Allan R. Pierce, prog mgr & news dir; Roger Roberts, chief engr.

KFOG (FM) Feb. 4, 1960: 104.5 mc; 29 kw. Ant 870 ft. Ghirardelli Sq., 900 North Point. (94109). 885-1045. Kaiser Bcstg Corp. See Kaiser Bcstg Stns.

Rep: Robert Richer Representatives Inc.
Richard C. Block, gen mgr; Peter V. Taylor, prog dir; Don Sullivan, prom mgr; Ernest J. McDaniel, chief engr.

KFRC Sept 24, 1924: 610 kc; 5 kw. 415 Bush St. (94108). YUkon 2-9200. TWX 415-Ex-9-2451. RKO General Inc. (acq 1949). See RKO General Stns.

Rep: RKO General Bcstg—National Sales; Beaver.

Alfred Racco, gen & coml mgr; Larry Buskett, gen sls mgr; Bob Marshall, prog dir; Bill Sweeney, prom mgr; Carlton Cordell, news dir; Tom Razovich, chief engr.

KFRC-FM Nov 30, 1960: 106.1 mc; 69 kw. Ant 1290 ft. Dup KFRC.

KGO Jan 8, 1924: 810 kc; 50 kw, DA-1. 277 Golden Gate Ave. (94102). UNDERhill 3-0077. TWX 415-393-7317. American Bcstg Paramount

Theatres Inc. (acq 1944). See ABC-Owned Stns. Net: ABC, ABC Radio West. Rep: Blair.

Don B. Curran, vp & gen mgr; Ed McLaughlin, sls mgr; Jim Dunbar, prog dir; Dave Toll, prom mgr; Ray Tannehill, news dir; Harry Jacobs, chief engr.

KGO-FM Nov 3, 1947: 103.7 mc; 23.6 kw. Ant 930 ft. Dup KGO.

KGO-TV affil.

KKHI 1947: 1550 kc; 10 kw, DA-2. 340 Mason St. (94102). YUkon 6-2151. Buckley-Jaeger Bcstg Corp. of Calif. (acq 3-1-64). See Buckley-Jaeger Stns.

Net: MBS. Rep: Metro Radio Sales.
Richard D. Buckley, pres; Elmer O. Wayne, vp & gen mgr; Bill Agee, prog dir; John Hofmann, prom mgr; Veikko West, chief engr.

KKL-FM 1959: 95.7 mc; 5.6 kw. Ant 1060 ft. Dup KKH.

KMPX (FM) Dec. 10, 1959: 106.9 mc; 40 kw. Ant 1120 ft. 1455 Filbert St. (94109). PProspect 5-9914. Crosby-Pacific Bcstg Co. (acq 7-1-62).

Rep: FM Group Sls.
Leon A. Crosby, gen & coml mgr & chief engr.

KNBR April 17, 1922: 680 kc; 50 kw. 420 Taylor St. (94102). GRaystone 4-8700. National Bcstg Co. (acq 7-1-32). See NBC-Owned Stns.

Net: NBC. Rep: NBC Spot Sales.

Robert Kintner, NBC, N.Y., pres; William B. Decker, gen mgr; Dick Calender, sls mgr; Jack R. Wagner, prog dir; Delwin Enzinger, mdse & prom mgr; Albert Burchard, news dir; Curtis D. Peck, mgr tech opns.

KNBR-FM Oct 12, 1949: 99.7 mc; 45 kw. Ant 124 ft. Dup KNBR.

KPAT (See Berkeley, Calif).

KPEN (FM) Oct 27, 1957: 101.3 mc; 46 kw. Ant 1220 ft. 1001 California St. (94108) TU 5-4311. Pacific FM Inc.

Rep: Masla.
James Gabbert & Gary Gielow, co-gen mgrs; Wallace Brazeal, coml mgr; Wayne Jordan, prog dir; Terry Smith, news dir; Sylvia Gray, women's dir; James Gabbert, chief engr.

KRON-FM Feb 16, 1959: 96.5 mc; 13.4 kw. Ant 1230 ft. (CP for 28.5 kw. Ant 1770 ft). 929 Mission St. (94119). GARfield 1-1100. TWX SF 283. Chronicle Publishing Co. See Nwspr.

KRON-TV affil.

KSAY 1958: 1010 kc; 10 kw-D, DA-D. 1560 Van Ness Ave. (94109). PProspect 6-1717. KSAY Bcstg. Co.

Rep: Young.
Grant Wrathall, pres & chief engr; Stanley G. Breyer, gen mgr; Clair G. Halverson, stn mgr; Woody Woodward, prom mgr; Dale Harny, chief engr.

KSFO 1925: 560 kc; 5 kw-D, 1 kw-N. 950 California St. (94108). YUkon 2-5500. TWX 183. Golden West Bcstrs (acq 8-56). See Golden West Stns.

Rep: AM Radio Sales.
Lloyd C. Sigmon, exec vp; Robert O. Reynolds, pres; William D. Shaw, vp & gen mgr; James Brown Jr., sls mgr; Allan M. Newman, prog dir; Louise Jorjorian, prom & pub mgr; Chet Casselman, news dir.

KSFR (FM) March 12, 1958: 94.9 mc; 35 kw. Ant. 1140 ft. 10 Claude Lane (94108). YUkon 6-2824. KSFR Inc.

KSOL June 7, 1922: 1450 kc; 1 kw-D, 250 w-N. 1111 Market St. (94103). 626-5585. KSAN Inc. (acq 7-1-61).

Rep: Bob Dore; Savilli/Gates. Spec progs: Neg 18 hrs wkly.

John F. Malloy, pres; Del Courtney, gen mgr; Henry Guzik, stn mgr; Tom Johnson, prog dir; Herb Campbell, prom mgr; Roland V. Stewart, chief engr.

***KXKK (FM)** 88.5 mc; 110 kw. Ant 1270 ft. 286 Divisadero (94117). UNDERhill 3-7200. San Francisco Theological Seminary.
Emory M. Johnson, gen mgr; Charles A. Black, dir opns; Wayne Loerke, chief engr.

KYA 1926: 1260 kc; 5 kw-D, 1 kw-N. Number One Nob Hill Circle (94108). EXbrook 7-2500. TWX 415-393-8783. Churchill Bcstg Corp. (acq 8-7-62).

Rep: Petry.
Clinton D. Churchill, pres & gen mgr; Lewis H. Avery, vp & gen sls mgr; William Keffury, prog dir; Paul Beck, chief engr.

KYA-FM January 1959: 93.3 mc; 15 kw. Ant 660 ft. Dup KYA.

SAN GABRIEL (213) Los Angeles county

KALI 1942: 1430 kc; 5 kw, DA-2. 5723 Melrose Ave., Hollywood. HOLlywood 6-6161. Tele Bcstrs of California Inc. (acq 2-57). See Tele-Bcstrs Inc. Stns.

Spec progs: Sp, 130 hrs wkly.
H. Scott Kilgore, pres; James E. Coyle, vp & gen mgr, Sterling Zimmerman, coml mgr.

SAN JOSE (408) Santa Clara county

KEEN June 21, 1947: 1370 kc; 5 kw, DA-2. Hotel De Anza (95113). 293-0344. United Bcstg Co.

Rep: Hollingbery. Spec progs: C&W 142 hrs wkly.

George M. Mardikian, pres; B. Floyd Farr, gen mgr; Phil Phillely, sls mgr; George D. Snell, prog mgr & chief engr; Robt. J. Blum, natl sls mgr.

KEEN-FM March 4, 1963: 100.3 mc; 14.5 kw. Ant 2842 ft. (CP 800 w-vert; 14.5 kw-horiz). Programs separately from KEEN. Stereo.

KLIV 1946: 1590 kc; 5 kw-D, 500-w-N, DA-N. Box 995. (95108). 293-8030. Cal-Radio Inc. (acq 6-1-60).

Rep: Raymer.
Riley R. Gibson, pres & gen mgr; Bob Sobelman, stn & coml mgr; Larry Mitchell, prog dir; Maurice (Doc) Hill, natl sls mgr & chief engr; Hugh MacPherson, lcl sls mgr.

#1*
in Nation's
35th Market



KLIV

SAN JOSE, CALIF.
Rep: Paul H. Raymer, Co.

*PULSE: June-July, '64—HOOPER: May-June, '64

KLOK Oct 13, 1946: 1170 kc; 10 kw-D, 1 kw-N, DA-2. (CP 10 kw-D, 5 kw-N, DA-2). 2905 S. King Rd. (95122). 251-5170. Radio KLOK Inc.

Net: National Spanish Language Network. Reps: National Time Sales; Carpenter; Pickens; Oakes. Spec progs: Ger 2 hrs, It 7 hrs, Sp 76 hrs, Jap 7 1/4 hrs, Yugoslav 1 hr, Scandinavian 1 hr, Greek 2 1/2 hrs, Russian 1 hr, Ukranian 1/2 hr, Chinese 1 1/2 hrs, all wkly.

E. L. Barker, pres; R. E. Ryan, gen mgr & coml mgr; Eugene Hogan, loc sls mgr; Ruth P. Fish, prog dir; Terry D. Lloyd, chief engr.

KPLX (FM) March 15, 1962: 106.5 mc; 18 kw. Ant 270 ft. 925 Culebra Rd. Diamond 4-1830. G. Stuart Nixon.

KRPM (FM) July 1, 1959: 98.5 mc; 3.3 kw. Ant minus 157 ft. (CP for 3.4 kw. Ant 370 ft.) 1506 Cherry Valley Dr. (95125). Cypres 7-3827. Audio House Inc.

Edward W. Meece, pres, gen mgr & chief engr.
KSJO-FM December 1946: 92.3 mc; 1.4 kw. Ant minus 66 ft. (CP 1.5 kw. Ant minus 105 ft.). 1350 Story Rd. (95122). CY 4-5355. Patrick H.

For explanation of listings see page B-3.

CALIFORNIA

Peabody.

*KJSJ (FM) Feb 4, 1963: 90.7 mc; 85 w. Ant minus 170 ft. San Jose State College (95114). 294-6414, ext 2550. State of California—San Jose State College.

Net: NAEB.

Clarence E. Flick, faculty advisor & faculty mgr.

KXRX June 24, 1948: 1500 kc; 5 kw-D, 1 kw-N, DA-2. Box 167. (95103). 292-5080. San Jose Bcstg Co.

Rep: Venard, Torbet & McConnell.

Joe E. Levitt, pres & gen mgr; Chuck Christianson, coml mgr; Frank G. Kilpatrick, opns mgr; Robert W. Donnelly, prog dir; LeRoy Kopp Jr., news dir; Herman R. Stalberg, chief engr.

SAN LUIS OBISPO (805)

San Luis Obispo county

KATY Dec 13, 1949: 1340 kc; 1 kw-D, 250 w-N. Box 700. (93402). 543-1340. KATY, Sweetheart of San Luis Obispo Inc. (acq 11-52).

Rep: Meeker.

Maynard F. Marquardt, pres, gen mgr & coml mgr; Glenn O. Porter, vp, opns mgr & chief engr; Fred A. Ross, news dir.

KATY-FM December 1959: 96.1 mc; 3.8 kw. Ant minus 510 ft. Dup KATY.

KSly Feb 10, 1960: 1400 kc; 250 w. 1214 Higuera St. (93402). Liberty 3-9400. Berry Bcstrs Inc. (acq 1961).

KVEC May 1937: 920 kc; 1 kw-D, 500 w-N. Box 787. Liberty 3-8830. John C. Cohan (acq 1956). See John C. Cohan Stns.

Net: ABC. Rep: Eastman.

John C. Cohan, pres; Bob Brown, vp, gen & coml mgr; Daryl Kruse, prog dir; John Sarber, news dir; T. L. Bracanovich, chief engr.

KVEC-FM: 93.3 mc; 30 kw. Ant 1220 ft. Stereo. Same licensee as KVEC.

KSBy-TV affil.

SAN MATEO (415) San Mateo county

*KCSM (FM) Oct 15, 1963: 90.9 mc; 350 w. Ant 330 ft. 1700 West Hillsdale Blvd. (94402). 341-6161. San Mateo Junior College District.

Dr. Julio Bortolazzo, pres; Dr. Jacob H. Wiens, gen mgr; Douglas B. Montgomery, prog mgr & film buyer; Deyrol E. Anderson, opns mgr; Alvin A. Alexandre, news dir; Francis (Joe) Morgan, chief engr; John Hubbard, pub dir.

*KCSM-TV affil.

KOFY 1946: 1050 kc; 1 kw-D. 100 California St., San Francisco (94111). Yukon 2-9933. Intercontinental Radio Inc. (acq 3-1-60). See Tele-Broadcasters Stns.

Rep: Tele-Radio & TV Sales. Spec progs: Sp 87 hrs wkly.

H. Scott Killgore, pres; F. T. Crennan, gen mgr; Jess Carlos, prom mgr; Carl Roliff, chief engr.

KUFY (FM) April 1, 1963: 107.7 mc; 3.8 kw. Ant 1590 ft. Programs separately from KOFY.

SAN RAFAEL (415) Marin county

KTIM May 1947: 1510 kc; 1 kw-D. 1040 B St. (94901). 456-1510. Marin Bcstg Co. See Nwspr.

Rep: Continental Sales.

Hugh Turner, pres & gen mgr; Chuck Pendleton, coml mgr; William Thompson, prog dir; Jerry Smith, news dir; Verne Sulier, chief engr.

KTIM-FM June 1, 1961: 100.9 mc; 870 w. Ant 245 ft. Dup KTIM 65%.

SANTA ANA (714) Orange county

KWIZ November 1926: 1480 kc; 5 kw-D, 1 kw-N, DA-2. 105 East Fifth St. (92721). Kimberly 7-5581. Voice of the Orange Empire Inc., Ltd. (acq 4-32).

Rep: Advertising Time Sales.

Ernest L. Spencer, pres & gen mgr; Raymond T. McKenzie, stn mgr; Robert McLain, coml mgr; James S. Harrison Jr., prog dir & prom mgr; Gary Lake, news dir; William Harmongies, chief engr.

KWIZ-FM 1947: 96.7 mc; 1 kw. Ant 160 ft. Same licensee as KWIZ.

KYMS(FM) Feb 6, 1960: 106.3 mc; 1 kw horizontal; 925 w vertical. Ant 145 ft. 1660 E. First St. 541-4355 George H. Smith, (acq 6-4-64). George W. Smith, gen mgr; Robert Meyers, prog dir.

SANTA BARBARA (805)

Santa Barbara county

KACL March 2, 1962: 1290 kc; 500 w-D. Radio Sq. Woodland 3-1436. Minor Bcstg Co. (acq 5-6-64).

Rep: Sandeberg; Oakes; Burn, Smith.

John S. Minor, pres; Robert W. Northway, stn mgr; C. K. Elstun, prog dir; Tom McManus, opns mgr; John Clowes, chief engr.

KDB April 1, 1926: 1490 kc; 1 kw-D, 250 w-N. Mar Monte Hotel. (92103). 966-4131. KDB Bcstg Co. (acq 9-1-56).

Rep: Savilli/Gates.

L. Menard, owner & gen mgr; Vic Fergie, news dir; Bruce Piersall, chief engr.

KDB-FM Oct 14, 1960: 93.7 mc; 5 kw. Ant minus 1000 feet. Dup KDB.

KEUD Aug 6, 1963: 990 kc; 1 kw, DA-D. 1216 State St. (92101). 963-1601. Metropolitan Theatres Corp.

Rep: Bolling. Spec progs: Sp 15 hrs, Ger 1 hr, both wkly.

Sherrill C. Corwin, pres; Joseph W. Benes, gen mgr; John Skowran, chief engr.

KGUD-FM Aug 6, 1963; 99.9 mc; 34 kw. Ant 550 ft. Dup KGUD.

KIST 1947: 1340 kc; 1 kw-D, 250 w-N. 735 State St. (93101). Woodland 6-3981. TWX 213-380-8773. Western States Radio Inc. (acq 6-1-60).

Net: Golden West. Rep: Hollingbery. Spec progs: It 1 hr; Sp 12 hrs, both wkly.

Patt Wardlaw, gen mgr; Bob Jones, coml mgr; John Fairchild, news dir; John Collins, news dir; Ray Kubly, chief engr.

KMUZ (FM) April 18, 1961: 103.3 mc; 105 kw. Ant 2980 ft. Hotel Carillo (93101). 963-1831. Tri Counties Bcstg Co.

William H. Buckley, pres & gen mgr; Paul Bate-man, chief engr.

*KOSB-FM: not on air, target date unknown. CP 91.1 mc; 10 w. Regents of the University of Calif.

KRCW (FM) Sept 1, 1957: 97.5 mc; 17.5 kw. Ant. 2900 ft. 740 State St. (93101). 965-0800. Richard Woodwell Johnston.

Richard Woodwell Johnson, owner, gen mgr & chief engr; Bob Crawford, coml mgr; Margaret Norton Johnston, prom mgr; Peter Feldman, news dir.

KTMS Oct 31, 1937: 1250 kc; 1 kw, DA-1. Drawer NN. (93102). 966-3911. McLean Publishing Co. See Nwspr.

Net: ABC, NBC. Rep: Raymer. Spec progs: It 1 hr, Sp 7½ hrs, both wkly.

Stuart S. Taylor, pres; Malcolm G. Morehouse, gen mgr; Albert H. Meyer, coml mgr; Ford Warner, news dir; Donald Helvey, chief engr.

SANTA CLARA (408) Santa Clara county

KGBB Dec 15, 1963: 1430 kc; 1 kw, DA-1. 2121 Ronald St. (95050). 248-1430. Greater Bay Area Broadcasters.

Net: MBS. Rep: Bolling. Spec progs: Ger 1 hr; It 1 hr, both wkly.

George B. Bairey, owner, licensee, gen mgr & chief engr; William (Bill) Williams, stn dir & gen sls mgr; Daniel Tiffany, bus and fin dir; Peter Perata, opns mgr.

KREP(FM): CP 105.7 mc; 1.65 kw. Ant. 570 ft. 2775 Park Ave. CY 4-7901. Robert E. & Marcella Podesta.

SANTA CRUZ (408) Santa Cruz county

KSCO Sept 21, 1947: 1080 kc; 10 kw-D, 500 w-N, DA-N. Box 1080. (95061). 475-1080. Radio Santa Cruz. See Nwspr.

Rep: Webb.

Charles V. Berlin, mgng ptrn & chief engr; Chuck McFadden, news dir.

KSCO-FM Sept 2, 1961: 99.1 mc; 24 kw. Ant minus 250 ft. Dup KSCO 96%.

SANTA MARIA (805)

Santa Barbara county

KCOY 1956: 1440 kc; 1 kw, DA-N. Box 166. (93456). Walnut 5-2644. Arenze Bcstrs. (acq 5-16-55).

Net: ABC. Rep: Venard, Torbet & McConnell. James H. Ranger, pres; Ed J. Zuchelli, gen mgr; Ed Mack, stn mgr; Jim Caney, prog dir; Lea Leslie, prom mgr; Bob McGraw, news dir; Jack Wismer, chief engr.

KEYM-FM Nov 4, 1958: 99.1 mc; 3.2 kw. Ant minus 135 ft. Stereo. Box 991. (93456). Walnut 5-8806. Santa Maria Bcstg Co.

Rep: Frederick Smith.

Frank J. Nesmith, mgr & chief engr; Hal Chambers, prog dir; Warren Quade, news dir.

KHER June 10, 1962: 1600 kc; 500 w-D. 605 W. Main St. (93454). WA 2-2181. Radio KHER. (acq 6-19-64).

Net: Keystone. Spec progs: Sp 4 hrs; C&W 100 hrs.

Raymon C. Curry, gen mgr & prog dir; Brooks Adkins, sls mgr; Don King, news dir & chief engr.

KSEE Sept 1, 1961: 1480 kc; 1 kw-D. Box 442. (93456). Walnut 2-1777. Cal-Coast Bcstrs.

Rep: Hollingbery.

Edward E. Urner, pres & mgr; Ernie Winn, asst mgr & sls mgr; Jack Frost, prog dir; Bob Martin, news dir; Phil Wahl, chief engr.

KSMA 1945: 1240 kc; 1 kw-D, 250 w-N. Box 1240. (93456). Walnut 5-2582. James M. Hagerman and John I. Groom (acq 4-1-51).

Rep: Sandeberg-Gates.

John I. Groom, James M. Hagerman, co-mgrs; Henry J. Neiggeman, coml mgr; Gilbert Boucher, prog dir; Richard Sterns, news dir; Dean Cull, chief engr.

KSMA-FM 1960: 102.5 mc; 27 kw. Ant minus 57 ft. Dup KSMA.

SANTA MONICA (213) Los Angeles county

*KCRW(FM) Jan 1, 1946: 89.9 mc; 1.40 kw. Ant minus 300 ft. 1815 Pearl St. (90405). EXbrook 9-7711. Santa Monica Unified School District.

KDAY 1947: 1580 kc; 50 kw, JA-D, 1549 N. Vine St. (90028). Hollywood 28. Hollywood 1-9981. Continental Bcstg of California Inc. (acq 5-9-62). See Rollins Stns.

Rep: Continental Natl. Sales. Spec progs: Neg 90 hrs wkly.

O. Wayne Rollins, pres; Norman Posen, gen mgr; Lon Boutin, coml mgr; Kelley Daniels, prog dir, prom mgr & news dir; Robert Dye, chief engr.

KSRF (FM) Dec 22, 1960: 103.1 mc; 1 kw horizontal; 630 w vertical. Ant minus 165 ft. Pacific Ocean Bcstg Inc. (acq 3-1-62).

George A. Baron, vp & gen mgr; Lawrence T. Larson, opns dir.

SANTA PAULA (805) Ventura county

KPSA 1948: 1400 kc; 250 w. 110 Middle Road. (93060). JACKson 5-6333. Frank James (acq 1-1-57).

SANTA ROSA (707) Sonoma county

KHUM Dec 3, 1961: 1580 kc; 500 w-D. Box M. (95402). Liberty 5-1881. Bay Area Electrocin Inc.

Rep: Savilli-Gates. Spec progs: Sp 1 hr, Dan-ish 1 hr, both wkly.

Frances S. De Golia, pres; Gregory S. Prichard, gen mgr; Howard Dunford, coml mgr; Mike W. Crawford, prog dir & chief engr; Fred H. Peterson, news dir; James Robert Bird, con engr.

KPLS Dec 7, 1958: 1150 kc; 5 kw-D, 5'0 w-N, DA-2. Coddington Center. (95901). 544-1150. Producers Inc. (acq 4-19-64). See Polarix Stns.

Rep: Venard, Torbet & McConnell.

Ferris E. Traylor, pres; Robert N. Ordenez, gen mgr; Richard F. Shively, exec vp; Les Thompson, prog dir; Richard Van, coml mgr; Howard McCauley, chief engr.

KSRO May 1937: 1350 kc; 5 kw, DA-N. Box 1597. (95404). 545-3313. Finley Bcstg Co. See Nwspr.

Rep: Hollingbery.

Mrs. E. L. Finley, pres; Frank McLaurin, gen

mgr; Gordon Lofgren, coml mgr; Merle Ross, prog dir; Alan Milner, prom mgr; Robert Baker, news dir; Hilmar Cann, chief engr.

KVRE April 1, 1962: 1460 kc, 1 kw, DA-D. Box 1712. (95404). Liberty 5-2024. Santa Rosa Bcstg Co.

Rep: Sandeberg; Oakes.
Thomas L. Brennen, pres; John Courcier, gen mgr; Joe Nixon, sec treas; James Young, chief engr.

KEFM(FM) 100.1 mc; 2.60 kw. Ant minus 260 ft. Thomas Lawrence Brennen. Dup KVRE.

SIERRA MADRE (213) Los Angeles county

KMAX (FM) Dec 3, 1960: 107.1 mc; 850 w. Ant minus 700 ft. Box 324. (91024). ELgin 5-7243. Sierra Madre Bcstg Co.

SONORA (209) Tuolumne county

KVML 1948: 1450 kc; 250 w. Box 967. (95370). Jefferson 2-7426. Sonora Bcstg Co. (acq 4-1-60).
Net: ABC, Keystone. Rep: Webb.

Ralph P. Bowen, gen mgr, prog dir & chief engr; John Camp, coml mgr.

STANFORD (415) San Mateo county

***KZSU(FM)**: CP: 90.1 mc; 10 w. Leland Stanford Junior University.

STOCKTON (209) San Joaquin county

KJOY 1947: 1280 kc; 1 kw, DA-N, 110 N. El Dorado St. (95202). HOward 6-2844. Joseph Gamble Stns Inc. (acq 9-5-3).

Rep: McGavren-Guild. Spec progs: Sp 2 hrs; Mex 1 hr, both wkly.

Ort J. Lofthus, pres, gen & prom mgr; Alan Oak coml mgr; Ken Minyard, prog dir; Jerry Simpson, news dir; James Tracewell, chief engr.

KSTN November 1949: 1420 kc; 5 kw-D, 1 kw-N, DA-2. 2171 Ralph Ave. (95206). HOward 4-7338. San Joaquin Bcstg Co.

KSTN-FM 1962: 107.3 mc; 8.9 kw. Ant 1570 ft. Dup KSTN.

***KUOP(FM)** 1947: 91.3 mc; 30 kw. Ant 215 ft. University of the Pacific. (95204). 464-0129. University of the Pacific.

Dr. John Dennis, dir of bcstg; Rod C. Rigg, chief engr.

KWG Nov 21, 1921: 1230 kc; 1 kw-D, 250 w-N. Box 5007. (95205). 465-2611. Royal Bear Bcstrs Inc. (acq 11-14-61).

Net: MBS. Rep: Venard, Torbet & McConnell. Spec prog: It 1 hr wkly.

Roland B. Valle, pres & gen mgr; Ted Carlsen, stn mgr; Ron Reina, prog dir; John Moline, chief engr.

SUSANVILLE (916) Lassen county

KSUE April 22, 1948: 1240 kc; 1 kw-D, 250 w-N. Box 501. (96130). 257-2121. James E. McKahan.

TAFT (805) Kern county

KTKR March 16, 1948: 1310 kc; 1 kw-D. P. O. Bin WW. (93268). ROger 5-6101. Louise E. & Gerald K. Mann (acq 4-8-59).

Rep: Sandeburg.
Louise E. & Gerald K. Mann, co-owners; Louise E. Mann, gen mgr, coml mgr & prog dir; Jerry Mann, news dir; Ken Aitken, chief engr.

TAHOE VALLEY (916) El Dorado county

KTHO March 17, 1963: 590 kc; 1 kw-D, D-A. Box 833, Bijou, Calif. (95705). 544-6471. Emerald Bcstg Co.

Rep: Sandeberg.
Albert W. (Walt) Nelson, pres; Joseph P. Cosgrove, gen mgr; James Fitzgerald, chief engr.

THOUSAND OAKS (805) Ventura county

KNJD (FM) April 1, 1963: 92.7 mc; 3 kw. Ant minus 20 ft. 1776 Moorpark Rd. (91360). 495-2124. Thousand Oaks Bcstg Co. Stereo.

George T. Sedelmeier, pres; Bill W. Sommers, gen mgr; Sandy Koufax, vp; James F. Patton, prog dir.

TRUCKEE (916) Nevada county

KHOE May 1959: 1400 kc; 1 kw-D, 250 w-N. c/o Tahoe Business, King's Beach, Lake Tahoe, Calif. 587-9986. Robert Sherman.

Net: MBS. Rep: Lucas.
Robert Sherman, pres; Henry Shelton, gen mgr.

TULARE (209) Tulare county

KCOK Aug 1, 1946: 1270 kc; 5 kw-D, 1 kw-N, DA-N. Box 119. (93274). MURdock 6-2866. KCOK Inc. (acq 8-5-7).

KGEN 1957: 1370 kc; 1 kw-D. Box 444. (93274). 686-3406. Pappas Electronics Inc. (acq 9-5-64).

Rep: Grant Webb. Spec progs: Port 1 hr wkly.
Mike J. Pappas, pres; Pete Pappas, vp & gen mgr; Harry J. Pappas, sec & treas; Fred Allen Jr., sls mgr; Bob Colt, prog dir.

TURLOCK (209) Stanislaus county

KCEY October 1949: 1390 kc; 5 kw, DA-2. Box 1390. (95380). 632-1390. KTUR Inc. (acq 6-1-59).

Net: ABC. Rep: Piano. Spec progs: Sp, 1½ hrs; Port, 10½ hrs; C&W, 3 hrs, all wkly.

Donald J. Sherman, vp & gen mgr; J. Alexander Sullivan, asst mgr; Jack Hamilton, prog dir; Rick Jerome, chief engr; Dick Francis, prod dir.

KHOM (FM) July 6, 1961: 93.1 mc; 3.5 kw. Ant 94 ft. Stereo. Box 408. (95380). 632-4223. House of Music.

Spec progs: Swed 1 hr wkly.
Dewey W. Green, pres; Ray E. Wilder, gen & coml mgr; Paul E. Carlson, prog dir, prom mgr & news dir; Cedric Benjamin, chief engr.

TWENTY-NINE PALMS (714) San Bernardino county

KDHI April 3, 1961: 1250 kc; 1 kw-D. Box 908. (92277). 367-2345. Hi-Desert Bcstg Corp.

Art Sipherd, pres, gen mgr & news dir; George Osborn, coml mgr & chief engr; Adeline F. Sipherd, prog dir.

KDHI-FM: CP: 95.3 mc; 4 kw. Ant minus 285 ft.

UKIAH (707) Mendocino county

KMSL Dec 9, 1960: 1250 kc; 500 w-D. Box 645. (95482). 462-8621. Edward B. Mulrooney (acq 4-1-62).

Rep: Glenn, Ward. Spec progs: C&W 66 hrs wkly.

Edward B. Mulrooney, pres & gen mgr; Michael Sedenko, prog dir; Sara J. Allen, news dir.

KUKI Dec 1, 1950: 1400 kc; 1 kw-D, 250 w-N. Box 638. (95482). Homestead 2-4771. Daniel S. Cubberly (acq 1964).

VALLEJO (707) Solano county

KNBA 1947: 1190 kc; 250 w-D. Box 112. (94590). 644-8944. Louis J. Ripa (acq 6-1-61).

Rep: Gates.
Louis J. Ripa, pres & gen & coml mgr; Fran O'Brien, prog dir; Sam Gordon, news dir; Bob Bird, chief engr.

VENTURA-OXNARD (805) Ventury county

KAAR (FM) (see Cxnard).
KACY (see Port Hueneme).

KUDU 1948: 1590 kc; 1 kw, DA-1. 398 S. Mills Rd., Ventura. (93003). 642-2125. Tri-Counties Public Service Inc. (acq 1957).

Rep: Oakes, Glenn Burn-Smith.
Charlie Powers, gen mgr; Harry Gift, prog dir; Bill Fabor, chief engr.

KUDU-FM Dec 27, 1962: 95.1 mc; 28 kw. Ant minus 27 ft. Dup KUDU.

KVEN March 1948: 1450 kc; 250 w. (CP for 1 kw-D, 250 w-N, DA-D). Box 1611. (93003). 642-8595. Coast Ventura Co. See Tullis-Hearne Stns.

Net: MBS. Rep: Savalli/Gates. Spec progs: Sp 7 hrs wkly.

Carroll Hauser, pres; Sidney M. Held, vp & gen mgr; Mike Thomas, coml mgr; Jerry Thomas, news dir; Fred M. Hall, prog dir & chief engr.

KVEN-FM Jan 1, 1962: 100.7 mc; 39 kw. Ant 1210 feet. Same licensee as KVEN.

VICTORVILLE (714) San Bernardino county

KVCN Sept 1, 1961: 1590 kc; 500 w-D. Victor

Valley Shopping Center. (92392). CHapel 5-8635. Victor Valley Bcstrs Inc.

VISALIA (209) Tulare county

KONG January 1948: 1400 kc; 1 kw-D, 250 w-N. Box 1429. (93278). 734-5811. Air Waves Inc. (acq 6-1-57).

Rep: J. A. Lucas; Broadcast Time Sls. Spec progs: Sp 10 hrs wkly.

Harry E. Layman, pres & gen mgr; Carl Switzer, coml mgr; Mike Kirmeyer, news dir; Russ Swamb, chief engr.

KONG-FM Sept 1, 1961: 92.9 mc; 3.3 kw. Ant 267 ft. Same licensee as KONG.

WALNUT CREEK (415) Contra costa county

KDFM(FM) Dec 10, 1959: 92.1 mc; 250 w. Ant 97 ft. 1581 Botelho Dr. (94596). 934-5300. Stereophonic Bcstrs. (acq 6-8-64).

Alfred M. Pattler, pres; Hal Hirschmann, vp & gen mgr.

WASCO (805) Kern county

KWSO May 17, 1950: 1050 kc; 1 kw-D. Box 366. (93280). PLateau 8-2145. Maple Leaf Bcstg Co.

WATSONVILLE (408) Santa Cruz county

KOMY 1937: 1340 kc; 1 kw-D, 250 w-N. 40 Atkinson Lane. (95076). 724-5641. Frontier Bcstg Co. of California (acq 6-16-63).

Rep: Savalli/Gates; Day-Wellington.
Philip E. Rather, pres & gen mgr; Craig R. Lawrence Jr., sec-treas; Jim Workman, prog dir.

WEED (916) Siskiyou county

KOAO: 800 kc; CP: 1 kw-D. Box 68, Klamath Falls, Ore. J. C. Lemire.

WEST COVINA (213) Los Angeles county

KGRB Sept 25, 1963: 900 kc; 250 w, DA-D. 751 Echelon Ave., City of Industry, Calif. (91744). 330-5211. Robert Burdette & Assoc.

Rep: Grant Webb & Co.
Robert Burdette, pres, gen mgr, coml & prog mgr; Gloria Burdette, prog dir; Rahn Harris, news dir; Doug Nelson, chief engr; Doug Steele sports dir.

KSGV(FM) Nov. 18, 1957: 98.3 mc; 810 w. Ant minus 265 ft. YOrktown 2-9020. San Gabriel Valley Bcstg Co.

WILLOWS (916) Glenn county

KIQS Dec 29, 1961: 1560 kc; 250 w. Box 7. (95988). 934-4654. Glenn County Bcstrs Inc.

Rep: Chance.
Walter D. Stewart, pres; Bill Weaver, gen & coml mgr; Don Warner, prog dir & chief engr; Vern C. Hatfield, vp, prom mgr & news dir.

WOODLAND (916) Yolo county

KATT (FM) Feb 4, 1961: 102.5 mc; 33 kw. Ant 180 ft. 1246 Fortna Ave. (95695). 662-6305. Katt Bcstg Co. (acq 5-6-2). Stereo.

Spec progs: Sp 3 hrs wkly.
Kay K. Sagara, pres; W. I. Newhart, vp & gen mgr; M. I. Walker, coml mgr & prog dir; Eugene Allen, chief engr.

YREKA (916) Siskiyou county

KSYC July 27, 1947: 1490 kc; 1 kw-D, 250 w-N. Route 1. (96097). 842-4158. Northern Bcstg Co. (acq 6-30-60).

Net: ABC. Rep Sandeberg. Spec progs: C&W 8 hrs wkly.
Ralph W. Lake, pres; Holt C. Wardrip, vp, stn mgr & coml mgr; Wm. R. Maginnis, chief engr.

YUBA CITY (916) Sutter county

KAGR June 1953: 1450 kc; 100 w. 826 Plumas St. (95991). 743-7343. Ballard & Behr Enterprises (acq 11-15-61).

Net: Keystone. Reps: J. A. Lucas, Continental Radio Sales. Spec progs: Sp 9 hrs wkly.
George R. Wyville, gen mgr; Bob McCann, coml

For explanation of listings see page B-3.

CALIFORNIA—COLORADO

mgr; John Schultz, prog dir; Steve Gagnon, news dir; Bud Ballard, chief engr.

KUBA January 1948: 1600 kc; 5 kw-D, 500 w-N. 423 Fourth St., Marysville. (95901). SHerwood 3-7309. Peachbowl Bcstrs Inc.

COLORADO

*Noncommercial.

CALL COLLINS



B. E. Dobbins

2662 Elm Avenue

Boulder, Colorado

Phone: 442-6163

HAMILTON-LANDIS

& ASSOCIATES, Inc.
NATIONWIDE MEDIA BROKERS
WASHINGTON, D. C., CHICAGO, DALLAS,
SAN FRANCISCO

SELL **MORE**

RADIO & TELEVISION STATIONS
IN THE SOUTHWEST—NEAREST OFFICE IS—
1511 BRYAN ST., DALLAS 1
RIVERSIDE 8-1175

ALAMOSA (303) Alamosa county

KGIW Feb 27, 1929: 1450 kc; 250 w. Box 179. (81101). 589-6644. Darrel K. Burns (acq 1964).

Net: ABC; IMN, Spec progs: Sp 9 hrs wkly. Darrel K. Burns, gen mgr; Kenneth Rogers, stn & sis mgr; Charles Casey, news dir; George Kettle, chief engr.

ARVADA (303) Jefferson county

KDAB Jan 9, 1962: 1550 kc; 10 kw-D. Box 1. (80002). 421-1550. Denver Area Bcstrs.

Rep: Gill-Perna, Midwest. Jerry Rhoads, gen mgr; Don Fortune, prog dir; Joan McGlasson, prom mgr; Marty Sullivan, opns mgr; Rod Maisel, chief engr.

ASPEN (303) Pitkin county

KSNO March 4, 1964: 1260 kc; 5 kw-D. Box E. (81611). 925-7383. Aspen Bcstg Co. Inc.

Net: Keystone. Rep: Hopewell. William R. Dunaway, pres & gen mgr; Barbara Martinsson, vp; Olivia Dunaway, sec-treas; Tom Hicks, prom mgr; Richard Dorough, chief engr.

AURORA (303) Denver county

KOSI 1954: 1430 kc; 5 kw-LS, 500 w-N, DA-N. Box 98, Denver. (80201). EMpire 6-2695. Armstrong Bcstg Corp. (acq 8-28-59).

BOULDER (303) Boulder county

KBOI Feb 15, 1947: 1490 kc; 1 kw-D, 250 w-N. Box 146. (80301). Hillcrest 2-2242. Boulder Radio KBOL Inc.

Net: Intermountain-ABC West. Rep: Holman. Russel Shaffer, pres & gen mgr; Gene Palm, coml mgr; Rogr Cracraft, prog dir; Jim Hill, news dir; Herb Livingston, chief engr.

KDEY Oct 5, 1962: 1360 kc; 500 w, DA-D. 1245 Pearl. (80302). 443-1360. Bonanza Bcstg Corp. Rep: Savalli/Gates.

Kenneth G. Prather, pres & gen mgr; Charles L. Brandt, chief engr.

KRNW (FM) Oct 1, 1955: 97.3 mc; 2 kw. Ant minus 730 ft. 1305 Spruce St. (80302). Hillcrest 2-5797. Colorado Recording Co.

Robert N. Wilkinson, owner, gen mgr & chief engr.

BRIGHTON (303) Adams county

KBRN 1956: 800 kc; 500 w-D. Box 428.

(80601). Atlas 8-0956 (Denver). Mile High Bcstg Co. (acq 6-59).

CANON CITY (303) Fremont county

KRLN Aug 15, 1947: 1400 kc; 1 kw-D, 250 w-SH. Box 858. (81212). 275-2400. Royal Gorge Bcstrs Inc.

Net: ABC, MBS, Intermountain. Rep: Petry. Raymond M. Beckner, pres; Ray Beckner, gen mgr; L. J. Aldridge, chief engr.

COLORADO SPRINGS (303) El Paso county

KCMS (See Manitou Springs listing).

KKFM(FM) May 2, 1959: 96.5 mc; 23 kw. Ant 2300 ft. Box 1078 (80901). 634-2844. Garvey Communications Inc. (acq 1963). See Stauffer Pub Stns.

Willard W. Garvey, pres; James D. Russell, vp & gen mgr; G. H. McKinnon, coml mgr; George Beattie, stn mgr & prog dir; Hal Kennedy, news dir; H. Cozine Strang, chief engr.

KKTU(TV) affil.

KLST (FM) Aug. 22, 1962: 94.3 mc; 400 w. Ant minus 575 ft. 802½ E. Fillmore. (80907). 636-1224. Little London Bcstg Co.

Don Bennet, pres.

KPIK June 28, 1957: 1580 kc; 5 kw-D. Box 2422. (80901). MEIrose 4-1503. Western Bcstg Co. See Dave Stone Stns.

Net: Keystone. Rep: Bolling Company. Spec progs: C&W 84 hrs wkly.

D. P. Pinkston, pres; Don Drennen, gen mgr; J. D. Caldwell, coml mgr; Jerry Petty, prog dir; George James, chief engr.

***KRCC (FM)** 1951: 91.3 mc; 165 w. Ant minus 480 ft. (CP 280 w. Ant minus 770 ft.). Colorado College. MEIrose 4-7744.

KRDO March 1947: 1240 kc; 1 kw-D, 250 w-N. Box 1457. (80901). 632-1515. TWX CU 8423. Pikes Peak Bcstg Co.

Rep: Young; McGuire. Spec progs: Sp, 1 hr wkly, C&W 6 hrs wkly.

Harry W. Hoth Jr., pres & gen mgr; Wes Bradley, stn mgr; Darold A. Wilkinson, bus mgr; Marv Conrad, news dir; Charles Upton, chief engr.

KRDO-TV affil.

KRYT Feb 9, 1964. 1530 kc. 1047 South Circle Drive. (80910). 634-4118. William S. Cook.

William S. Cook, pres & chief engr; Robert B. Knoles, gen mgr; Sterling Campbell, prog dir.

***KSNS (FM)** Feb. 15, 1957: 90.5 mc; 610 w. Ant 1760 ft. 301 N. Nevada. (80902). MEIrose 5-1466. School District #11 in El Paso County, Colo.

KSSS June 1, 1955: 740 kc; 1 kw-D, 250 w-N, DA-2. Box 764. (80901). MEIrose 4-5511. Hill-Smith Bcstg (acq 5-9-59).

Rep: Holman.

J. D. Hill, pres & gen mgr; Jay Blakesley, asst mgr; Prentiss Rowe, coml mgr; Sue Barton, prom mgr; James Struck, news dir.

KVOR Sept 2, 1922: 1306 kc; 1 kw. Box 2661. (80901). 632-3536. TWX CU 8483. Wolverine Bcstg Co.

KVOR-FM June 1, 1960: 92.9 mc; 1.35 kw. Ant minus 670 ft. Dup KVOR 65% (approx).

KYSN Dec 15, 1956: 1460 kc; 1 kw-D, 500 w-N, DA-N. 30 S. Tejon St. (80902). 633-2608. KYSN Bcstg Co. (acq 11-16-60).

Rep: Spot Time Sales; Hix; Bruen.

Donald T. Harding Jr., pres; John H. Lambert, vp & gen mgr; Gene Towne, prog dir; Jerry Schafer, news dir; Roland Cobb, chief engr.

CORTEZ (303) Montezuma county

KVFC Feb 27, 1955: 740 kc; 1 kw-D, 250 w-N, DA-N. Box 740. (81321). LOgan 5-3463. KVFC Inc.

Net: ABC; Keystone. Rep: Intermountain. Spec progs: Navajo 1 hr; Ute 1 hr, both wkly.

Jack W. Hawkins, gen mgr & news dir; Lenore Pallaro, coml mgr; Dorothy Wayt, asst mgr & women's dir; Stanley Talcott, news dir & chief engr.

CRAIG (303) Moffatt county

KRAI 1948: 550 kc; 1 kw-D, 500 w-N, DA-N.

Box 65. (81626). 824-6574. Northwestern Colorado Bcstg Co. See Colorado Net. Stns.

DELTA (303) Delta county

KDTA Jan 14, 1955: 1400 kc; 250 w. Box 452. (81416). TRinity 4-4544. Monarch Bcstg Co.

DENVER (303) Denver county

KBPI(FM): 105.9 mc; 30 kw. Ant 200 ft. Signal Bcst Productions Inc.

KBTR 1941: 710 kc; 5 kw, DA-1. Box 5667 (80217). 266-3601. Mullins Bcstg Co. (acq 4-20-61).

Net: ABC; Intermountain. Rep: Petry. John C. Mullins, pres & owner; Alvin G. Flanagan, gen mgr; Ron Curtis, sis & stn mgr; Ted Atkins, prog dir; Dick Braun, prom mgr; Joe Finch, chief engr.

KBTV(TV) affil.
KDEN March 4, 1956: 1340 kc; 1 kw-D, 250 w-N. 1601 West Jewell Ave. (80223). 935-3525. KDEN Bcstg Co.

Rep: Meeker Co.

E. E. Koepke, pres, stn mgr & coml mgr; F. E. Amole Jr., vp & gen mgr; Lloyd Knight, prog dir; John Wolfe, prom mgr; Fred Hobbs, news dir; Walton W. Wilson, chief engr.

KMET(FM) Oct 2, 1958: 99.5 mc; 30 kw. Ant 370 ft. KDEN Bcstg Co. Programs separately from KDEN.

KFML Dec 1, 1953: 1390 kc; 1 kw-D. (CP 5 kw-D). 290 Filmore St. (80206). 333-1509. Fine Arts Radio Inc. (acq 6-1-61).

KFML-FM Jan 1, 1954: 98.5 mc; 10 kw. Ant 670 ft. Dup KFML 50%.

KFSC June 5, 1954: 1220 kc; 1 kw-D. 2185 Broadway, (80205). 222-8935. Francisco V. (Paco) Sanchez.

Rep: National Time Sales; Oakes. Spec progs: Ger 2½ hrs; Sp 80 hrs, both wkly.

Paco Sanchez, pres; Levi J. Beall, gen mgr; Andrew Neidig, prog dir.

KGMC (See Englewood).

KHOW 1925: 630 kc; 5 kw, DA-N. 255 Petroleum Club Bldg. (80202). 266-2611. TCA Bcstg Corp. (acq 9-1-63). See Trigg-Vaughn Stns.

Rep: Peters, Griffin, Woodward. H. J. (Hal) Davis, pres & gen mgr; Art Knott, sis mgr & coml mgr; Gil Henry, prog dir; Jack Fitzpatrick, news dir; Lonnie Licata, chief engr.

KIMN July 4, 1922: 950 kc; 5 kw, DA-N. Box 1408. (80214). 237-1734. KIMN Bcstg Co. (acq 1-1-61).

Rep: Metro Radio Sales.

John C. Hunter, pres; Kenneth E. Palmer, vp & gen mgr; Tom Duggan, natl sis mgr; Tom Jones, vp & loc sis mgr; Glenn Bell, prog dir; Dick Walker, prom mgr; Don Martin, news dir; Sheridan Gilbert, chief engr.

KIMN-FM 1964: 95.5 mc; 35 kw. Ant 660 ft.

KLAK (See Lakewood).

KLIR Aug 1, 1953: 990 kc; 1 kw-D. 6535 W. Jewell Ave., (80226). WALnut 2-1189. KLIR Inc. (acq 5-22-54). See Anderson Stns.

Net: Keystone; QXR. Rep: Biddick; Continental.

George Basil Anderson, pres; H. G. Kincaid, gen mgr; L. L. Bert Tracy, coml mgr; F. L. Anderson, prog dir; Van Orick, news dir; Del Smith, chief engr.

KLIR-FM Aug 1, 1959: 100.3 mc; 100 kw. Ant 50 ft. Dup KLIR 15%. Stereo.

KLZ March 10, 1922: 560 kc; 5 kw, DA-1. 131 Speer Blvd. (80204). 623-4271. Time-Life Bcst Inc. (acq 7-15-54). See Time-Life Stns and Nwspr.

Net: CBS. Rep: Katz.

Hugh B. Terry, pres & gen mgr; Paul Blue, asst to pres; Lee Fondren, stn mgr & d'r of sis; Lew Hunter, loc sis mgr; Charles Roberts, prog dir; James Bennett, news dir; Gene Jenkins, chief engr.

KLZ-FM June 19, 1962: 106.7 mc; 100 kw. Ant 870 ft. Dup KLZ.

KLZ-TV affil.

For explanation of listings see page B-3.

WE'RE SURROUNDED BY A RICH, GROWING MARKET!

Yes, KLZ is surrounded by a tremendously progressing market where heavily populated metropolitan industrial centers and vast fertile farms and ranches rest side by side. It's a market of many different kinds of people with KLZ Radio programs to serve them all.

Through the unique KLZ "TOTAL AUDIENCE" concept, a multiplicity of publics are available to you through one major BIG TIME radio station. That is why when your commercials are on KLZ, you reach the listeners who buy.

Represented nationally by The Katz Agency.

KLZ RADIO 560

CBS IN DENVER



"This is
DENVER"
KOA AM-FM

**"THE
 PETE SMYTHE
 SHOW"**

(WHAT MORE CAN WE SAY?)



6:30 to
 10:30 A.M.
 Monday
 through
 Saturday

**BLAIR
 GROUP
 PLAN
 MEMBER** Represented
 nationally by
BLAIR RADIO

KOA
 AM-FM *Radio*
 50,000 WATTS AM
 57,000 WATTS FM **NBC**

KMOR (see Littleton).
KOA Dec. 15, 1924: 850 kc; 50 kw. Box 5012. Terminal Annex. (80217). 244-4141. TWX 303-292-3784. Metropolitan Television Co. (acq 9-19-52). See Metropolitan TV Stns.
 Net: NBC. Rep: Blair Radio.
 William Grant, chmn of bd; Ralph Radetsky, pres; Gene Grubb, stn mgr & dir of sls; Jim Atkins, prog dir; Lowell Oliver, prom mgr; Thompson R. Watt, news dir; Sid Davidson, chief engr.
KOA-FM June 1, 1961: 103.5 mc; 57 kw. Ant 1060 ft. Dup KOA 90% (approx).
 KOA-TV affil.
KOCI-FM (not on air, target date January 1965): c/o KOSI Radio, Box 98. (80208). EM 6-2695. Armstrong FM Bcstg Corp.
 Net: MBS.
 W. L. Armstrong, pres.
 Stereo.
KOSI (see Aurora).
***KOPF** March 9, 1928: 910 kc; 5 kw-D, 1 kw-N, SH. 1845 Champa St. (80202). 429-1527. Pillar of Fire Corp.
 Arthur Kent White, pres & gen mgr; Robert B. Dallenbach, asst stn mgr; Kathleen M. White, prog dir; Louis S. Wolfgang, bus mgr; Dr. Donald J. Woolfram, news dir; Paul H. Schissler, chief engr.
KTGM (FM) Dec 1, 1956: 105.1 mc; 10 kw. Ant 9 ft. (CP 50 kw. Ant 150 ft). 9805 E. Cliff Ave. (80222). 237-3665. Good Music Assoc. Stereo.
 Rep: Groskin.
 William C. Kirk, owner, gen mgr & prog dir; John L. Schambow, coml mgr; George Sollenberger, chief engr.
KTLN April 1948: 1280 kc; 5 kw, DA-2. 1160 E. Colfax Ave. (80218). 222-4811. Radio Denver Inc. (acq 4-56).
 Rep: Eastman.
 Richard B. Wheeler, pres & gen mgr; Kenneth B. Lange, vp & coml mgr; Joe Finan, vp & prog dir; Brian T. McCreas, prom mgr; William Gagnon, news dir; Mike Alpert, chief engr.
KTWL (see Golden).
DURANGO (303) La Plata county
KDGO April 1, 1958: 1240 kc; 1 kw-D, 150 w-N. Box 3390. (81302). 247-1407. Basin Bcstg Co. (acq 4-1-64).
 Rep: Holman; Hix. Spec progs: Sp 15 hrs wkly. Jerry Fitch, pres; Bob Hermes, gen & coml mgr & prog dir; Don Stickle, news dir.
KIUP 1935: 930 kc; 5 kw-D, 1 kw-N, DA-N. Box 641. (81302). 247-4464. KIUP Inc. (acq 8-1-60).
 Net: ABC; MBS; Intermountain. Rep: Masla; Venard, Torbet & McConnell; McGuire.
 Ralph L. Atlass, pres; Frank Toomey, mgr, news dir & chief engr; Alfred Gare, coml mgr; Wayne Morehead, prog dir.
ENGLEWOOD (303) Arapahoe county
KGMC January 1952: 1150 kc; 1 kw-D. 3 W. Princeton. (80110). SHERMAN 4-1341. MacLee Radio Inc. (acq 5-1-58).
 Robert B. McWilliams, pres; gen & prom mgr; Tom Mulvey, coml mgr; John Morrill, prog dir; Arch Andrews, news dir.
FORT COLLINS (303) Larimer county
KCOL March 1, 1947: 1410 kc; 1 kw, DA-N. Box 574. (80522). 482-5991. Northern Colorado Bcstg Co. (acq 6-25-47). See Huse Pub. Stns. and Nwspr.
 Net: ABC; Intermountain. Rep: Petry.
 Ellis Atteberry, pres & gen mgr; Mona Atteberry, news dir; Joe Kilgore, chief engr.
***KCSU-FM** not on air, target date unknown: 90.9 mc; 800 w. Ant minus 110 ft. State Board of Agriculture.
KZIX Jan 12, 1959: 600 kc; 1 kw, DA-D. Box 722 (80522). 484-0466. Horsetooth Bcstg Co. (acq 1-1-60). See Ware Bcstg Stns.
 Net: MBS. Rep: Holman, McGuire.
 Leslie P. Ware, pres; Phyllis Lovejoy, gen & coml mgr; Doug Gary, prog dir & prom mgr; Ken Henderson, news dir; Dave Julian, chief engr.
KZIX-FM not on air, target date Jan 1, 1965:

93.3 mc; 29.87 kw. Ant 163 ft. Will dup KZIX 50%.

FORT MORGAN (303) Morgan county
KFTM May 22, 1949: 1400 kc; 1 kw-D, 250 w-N. Box 431. (80701). 867-5674. Morgan County Bcstg Co. (acq 5-1-59).
 Net: ABC; MBS; Intermountain. Spec progs: Sp 2 hrs wkly.
 Mason Dixon, pres & gen mgr; Mac McGraw, coml mgr; Vern LeBrayere, prom mgr & chief engr; Ned Dermody, news dir.
GLENWOOD SPRINGS (303) Garfield county
KGLN May 14, 1950: 980 kc; 1 kw-D. Box C. (81601). 945-6501. KGLN Inc. See Rex G. Howell Stns.
 Net: MBS. Rep: Holman; Hix.
 Rex Howell, pres; Jerry Fitch, gen & coml mgr; Marcie Fitch, prog dir; Ken Rogers, news dir; Ellsworth Shaffer, chief engr.
GOLDEN (303) Jefferson county
KICM 1956: 1250 kc; 1 kw-DA-D. 925 Federal Blvd., Denver. (80202). 623-1243. Norman Bcstg. George I Norman Jr., pres; Al Simmons, gen & coml mgr; Steven L. Thompson, prog dir; Merrill H. Hall, chief engr.
GRAND JUNCTION (303) Mesa county
KEXO Feb 29, 1948: 1230 kc; 250 w. (CP 1 kw-D, 250 w-N). Box 629 (81502). 243-1230. Voice of Western Colorado Inc.
 Net: ABC; Intermountain. Rep: Petry.
 D. Spencer Grow, pres; H. Abbott Tessman, gen mgr; Al Schultz, coml mgr; Max Lee, news dir; Jim Eicher, chief engr.
KREX May 1, 1926: 920 kc; 5 kw-D, 500 w-N. Box 270. (81502). 242-5000. TWX 303-242-1209. Western Slope Bcstg Co. See Rex G. Howell Stns.
 Net: CBS. Rep: Holman; McGuire.
 Rex G. Howell, pres & gen mgr.
KREX-FM May 1, 1960: 92.3 mc; 3 kw. Ant minus 42 ft. Programming separate from KREX.
 KREX-TV affil.
KSTR June 19, 1957: 620 kc; 5 kw-D. Box 1110. (81502). CHapel 3-1722. Mountain States Bcstg Corp.
 Rep: Pearson.
 E. Anson Thomas, pres & gen mgr; Jim Biber, coml mgr; Jack Lewis, prog dir; Tom Worster, prom mgr; Norman Price, chief engr.
KWSL May 13, 1961: 1340 kc; 250 w. Box 1587. (81502). 242-7800. Mesa Bcstg Co. (acq 8-25-61).
 Net: MBS; Keystone. Rep: Hix. Spec progs: Sp 1 1/2 hrs; C&W 7 hrs, both wkly.
 V. A. Buckmaster, pres; Frank Gibbs, gen & coml mgr & prom mgr; Henrietta Hay, prog dir; John McKean, news dir; John Tucker, chief engr
GREELEY (303) Weld county
KFKA May 21, 1921: 1310 kc; 5 kw-D, 1 kw-N. Box K. (80632). 352-4421. Mid-Western Radio Corp. (acq 1925).
 Rep: Holman; Hix. Spec progs: Ger 1/2 hr wkly.
 Ralph H. Green, pres & gen mgr; Mrs. Virginia Sears, coml mgr; Jack Redus, news dir; Harry P. Brewer, chief engr.
KYOU Aug 24, 1948: 1450 kc; 1 kw-D, 250 w-N. 816 9th St. (80631). Elgin 2-0262. Meroco Bcstg Co.
GUNNISON (303) Gunnison county
KGUC Aug 23, 1960: 1490 kc; 250 w. 113 E. Georgia. (81230). 641-1780. Gunnison Bcstg Co.
 Net: ABC; MBS; Keystone; Intermountain.
 Roger W. Pepperd, gen & sls mgr; Enid C. Pepperd, prog dir; Loren Miller, chief engr.
LA JUNTA (303) Otero county
KBZZ 1937: 1400 kc; 1 kw-D, 250 w-N. Box 485. (81050). 384-2541. La Junta Bcstrs (acq 11-59).

CONNECTICUT

Net: ABC; Intermountain. Rep: Petry.
Grady F. Maples, pres; Charles J. Logas, gen & coml mgr; John Doenges prom mgr; Keith Pettach, news dir; Don Wayne, oper mgr, Don Maples, chief engr.

LAKWOOD (303) Jefferson county

KLAK Jan 8, 1955: 1600 kc; 5 kw-D, 1 kw-N, DA-N. 1315 Oak St., Denver (80215). 244-8681. Lakewood Bcstg Service Inc. (acq 8-1-61).
Rep: Adam Young. Spec progs: C&W 100%.
Edward S. Scott, pres & gen mgr; R. W. Tاملen, coml mgr; Conrad Schader, prod mgr; Al Edwards, music mgr; Jim Wayne, news dir; Joe Jackson, chief engr.

LAMAR (303) Prowers county

KLMR 1948: 920 kc; 5 kw-D, 1 kw-N. Box 890. (81052). 336-2206. KLMR Inc. (acq 12-61).
Net: ABC; Intermountain.
Douglas Kahle, pres; Dennis Behan, gen mgr; Kent Roberts, coml mgr.

LEADVILLE (300) Lake county

KBRN Nov 4, 1960: 1230 kc; 250 w. Box 968. (80461). 486-1526. Continental Divide Bcstg Inc. (acq 11-60).
Net: Keystone. Rep: Hix.
John H. East, pres; Larry Schmitz, gen mgr; Robert Kelly, coml mgr; Don Bell, prog dir; Don Youmans, chief engr.

LITTLETON (303) Arapahoe county

KMOR Aug 20, 1957: 1510 kc; 1 kw, DA-1. 140 Woodlawn Center. (80120). PYramid 4-4211. M-O-R Bcstg Corp. (acq 4-1-60).
Bob Martin, pres & gen mgr; Bob Rubin, stn mgr; Ed Ruetz, prog dir; Ray Doane, chief engr.

LONGMONT, Boulder county

KLMO November 1949: 1050 kc; 250 w. Box 799. (80501). 776-2323. Radio Longmont Inc. (acq 7-1-59).
Rep: Continental; McGuire. Spec progs: C&W 6 hrs wkly.
Wm. G. Stewart, pres, gen & coml mgr; Jerry Gray, prog dir; Gus Mircos, prom mgr; George Baskos, news dir; George McKinney, chief engr.

LOVELAND (303) Larimer county

KLOV June 1, 1957: 1570 kc; 250 w-D. Box 597. (80537). 667-1570. Evergreen Enterprises Inc. (acq 1-62).
Net: Keystone. Rep: Hopewell.
William H. Green, pres, treas & gen mgr; Virgil Radtke, sls mgr; Robert Crook, prog dir; Jay Burton, chief engr.

MANITOU SPRINGS, El Paso county

KCMS November 1956: 1490 kc; 100 w. Box 592. (80829). MULberry 5-5776. Garden of the Gods Bcstg Co.
Net: Market 1.
C. M. Edmonds, pres & chief engr; Mrs. C. M. Edmonds, coml mgr; Ralph Connor, news dir.
KCMS-FM July 1953: 102.7 mc; 21.5 kw. Ant 2080 ft. Dup KCMS approx 40%. Stereo.

MONTE VISTA (303) Rio Grande county

KSLV February 1954: 1240 kc; 1 kw-D, 250 w-N. Box 631. (81144). ULster 2-3581. Colorado Radio Corp. See Colorado Net. Stns.

MONTROSE (303) Montrose county

KUBC Sept 25, 1947: 580 kc; 5 kw-D, 1 kw-N. DA-N. Box 279. (81401). 249-4546. Uncom-pahgre Bcstg Co. See Colorado Net Stns.
Net: Keystone.
George O. Cory, pres; Q. Bryan, gen mgr.

PUEBLO, Pueblo county

KAPI Nov 3, 1958: 690 kc; 250 w-D. Box 5780, Lowell. (81002). 545-2883. Centennial Radio Corp.
Rep: National Time Sales; Hix. Spec prog: Sp 100%.

Rose Martino, gen mgr; Dale Cunningham, coml mgr; George Sandoval, prog dir; Joaquin Diaz, news dir; Glen Burke, chief engr.

KCSJ 1947: 590 kc; 1 kw, DA-1. Box 755. (81002). 545-4106. Sangre de Cristo Bcstg Corp. (acq 2-15-62).
Rep: Meeker; McGuire. Spec progs: Slovenian 2 hrs wkly.

William M. White Jr., pres; Cliff Hendrix, gen mgr; Howard Myers, coml mgr; Jack Duane, news dir; Bob Walker, chief engr.

KDZA Dec 29, 1947: 1230 kc; 1 kw-D, 250 w-N. 3011 Elizabeth. (81003). 544-5646. Pueblo Radio Co. Inc.

Net: MBS. Rep: Spot Time Sales; Hix.
Dee B. Crouch, pres, mgr & coml mgr; Edith F. Crouch, vp & traf mgr; Nina Ulrich, sec-treas; Dale Nixon, prog dir; Ed Wood, chief engr.

KFEL 1956: 970 kc; 1 kw-D. 4411 Goodnight Ave. (81005). Lincoln 2-6884. KFEL Inc. (acq 11-56).

KKAM 1928: 1350 kc; 5 kw-D, 1 kw-N, DA-N. Box 293. (81002). 542-5570. Communications Systems Inc. (acq 1963). See Stauffer Pub. Stns.

Net: ABC; Intermountain. Rep: Petry.
Willard W. Garvey, pres; Ruth Evans, gen mgr; William Beck, stn & sls mgr; Ray Whitworth, prog dir; Earl Bradshaw, news dir; Antonio Mejia, chief engr.

KPUB Sept 17, 1959: 1480 kc; 1 kw, DA-D. 4211 N. Elizabeth. (81003). 545-5970. Donald W. Reynolds Jr. (acq 3-26-63). See Reynolds Stns.

Rep: Hix. Spec prog: C&W 100%.
Donald W. Reynolds Jr., pres & gen mgr; Bob Mahaffey, coml mgr; Bill Collie, prog dir; Judy Milford, prom mgr; Alex Thompson, news dir; Harvey Smith, chief engr.

ROCKY FORD (303) Otero county

KAVI Oct 16, 1956: 1320 kc; 1 kw-D. Box 632. (81002). 254-7427. Rocky Ford Investment Corp. (acq 11-63).
Rep: Savalli/Gates; McGuire. Spec progs: Sp 6 hrs wkly.
H. Lee Sturgeon, pres; Edward J. Patrick, vp, gen mgr & prog dir; Jim Fagg, coml mgr; John Burrell, news dir; Jim Leasure, chief engr.

SALIDA, Chaffee county

KVRH Dec 10, 1948: 1340 kc; 1 kw-D, 250 w-N-SH. Box 166. (81201). 539-2575. William J. Murphy (acq 9-23-59).
Net: Intermountain. Rep: Petry.
William J. Murphy, gen & sls mgr; G. G. Mills, chief engr & news dir; Janet Murphy, ofc mgr.

STERLING (303) Logan county

KGEK Jan 3, 1925: 1230 kc; 1 kw-D, 250 w-N. Box 830. (80751). Lawrence 2-1607. KGEK Inc.
Net: ABC; Intermountain. Rep: Petry. Spec prog: Sp 2½ hrs wkly.
Al Ross, pres & gen mgr; Al Casey, stn mgr; Tip Freeman, prog dir; Barbara Brown, women's dir; Garnet Ross, corp sec; E. G. Beehler, vp & chief engr.

KOLR March 1955: 1490 kc; 250 w. Box 869. (80751). 522-1740. Sterling Bcstg Co. (acq 6-19-62).

TRINIDAD (303) Las Anamas county

KCRT May 21, 1946: 1240 kc; 250 w-SH. Box 772. (81082). 846-3212. KCRT Inc. (acq 5-1-52).
Net: ABC; Keystone; Intermountain. Rep: Petry. Spec progs: It, 3 hrs; Sp, 9 hrs; C&W, 5 hrs, all wkly.
E. M. Cooper, pres, gen mgr, coml mgr & chief engr; James Cortez, prog dir; Pete Deluca, news dir.

WALSENBURG, Huerfano county

KFLJ July 20, 1957: 1380 kc; 1 kw-D. Box 593. (81089). Phone 111. Floyd Jeter.

*Noncommercial.

HAMILTON-LANDIS & ASSOCIATES, Inc.
NATIONWIDE MEDIA BROKERS
WASHINGTON, D. C., CHICAGO, DALLAS, SAN FRANCISCO
SELL **MORE**
RADIO & TELEVISION STATIONS
IN THE EAST—NEAREST OFFICE IS—
1737 DeSALES ST., N.W., WASHINGTON
EXECUTIVE 3-3456

CALL COLLINS 

L. H. Leggett
Collins Radio Company
Time & Life Building
1271 Avenue of the Americas
New York, New York 10020
Phone: JU 6-5678

ANSONIA (203) New Haven county

WADS May 8, 1956: 690 kc; 500 w, DA-D. Capitol Bldg., 290 Main St. (06401). REgent 5-4606. Valley Bcstg Co.
Net: MBS. Rep: Walker-Rawalt. Spec progs: Polish 3 hrs; Jewish 1 hr, both wkly.
Paul James, gen mgr; Brad Harris, prog dir; Jim Budkus, news dir.

BRIDGEPORT (203) Fairfield county

WICC 1926: 600 kc; 1 wk-D, 500 w-N, DA-1. 2190 Post Rd, Fairfield. (06430). 255-0461. Conn. N. Y. Bcstrs Inc. (acq 4-1-59).
Kenneth M. Cooper, pres & gen mgr; John E. Metts, exec vp & bus mgr; Ray Colonari, stn & sls mgr; Frank Delfino, prog dir; Nancy O'Hara, prom mgr; Tony Brunton, news dir; Pat Uliano, chief engr.
WJZZ (FM) Oct. 24. 1960: 99.9 mc; 9 kw. Ant 670 ft. Dup WICC 95%.
WICC-TV affil.

WNAB September 1940: 1450 kc; 1 kw-D, 250 w-N. 991 Broad St. (06603). 333-5551. WNAB Inc.
Net: MBS. Rep: Masla; Kettel-Carter. Spec progs: Sp 30 hrs wkly.
Harold Thomas, pres; Alton Lenoce, gen mgr; Phil Cutting, prog dir; Steve Powers, news dir; Norman Howard, chief engr.

*WPKN (FM) Oct 10, 1963: 88.1 mc; 10 w. 200 Park Place. (06604). 334-2682. U. of Bridgeport.
Lawrence Hashel, stn mgr.
*WSHU(FM) Sept 1, 1964: 91.1 mc; 2.5 kw. 5229 Park Ave. 374-6191. Sacred Heart University.
Abraham Najamy, gen mgr; Clifford F. Fraser, chief engr.

BRISTOL (203) Hartford county

WBIS October 1948: 1440 kc; 500 w-D. 183 Main St. (06010). Ludlow 3-9265. Bristol Bcstg Corp. (acq 4-1-54).
Rep: Prestige. Spec progs: It 1 hr wkly.
Eric S. Hatch, pres & chief owner; Richard C. Kilbourn, gen mgr; Valentine B. McCormack, coml mgr; Brian Dow, prom mgr; Thomas Monahan, news dir; Lee Steele, chief engr.

BROOKFIELD (203) Fairfield county

NEW not on air, target date unknown: 940 kc (CP 1 kw-D). Box 11. Eastern Bcstg System.
WGHF (FM) July 14, 1957: 95.1 mc; 20 kw. Ant 500 ft. Box 11. Danbury—SPring 5-9095. Eastern Bcstg System Inc.

For explanation of listings see page B-3.

CONNECTICUT

DANBURY (203) Fairfield county

WLAD October 1947: 800 kc; 250 w-D. 198 Main St. (06810). 748-3565. Berkshire Bcstg Corp.

Rep: Dore; Eckles. Spec progs: Polish, 1 1/4 hrs; Lebanese 3/4 hr, both wkly.

John P. Previdi, pres; Sol Robinson, gen, prom & coml mgr; Paul Baker, prog dir; Charles Avery, news dir; Rudi Cehak, chief engr.

WLAD-FM December 1953: 98.3 mc; 340 w. Ant 280 ft. Dup daylight WLAD.

DARIEN (203) Fairfield county

WDRN (FM) late 1962: 95.9 mc; 720 w. Ant 145 ft. Stereo. Box 1. (06821). Independent Bcstg Co.

Joel L. Parisi, pres; Grace Peters, gen mgr; Daniel V. Salvatore, vp; John W. Price, prog dir; Richard N. Ross, news dir & chief engr.

GREENWICH (203) Fairfield county

WGCH not on air, target date unknown: 1490 kc; 250 w. Greenwich Bcstg Corp.

GROTON (203) New London county

WSUB July 26, 1958: 980 kc; 1 kw-D. 1064 Poquonnock Rd. (06340). 445-2494. Lawrence A. Reilly and James L. Spates.

Rep: Prestige; New England Spot Sales. Warren F. Haas, stn & coml mgr; Armand J. Bernard, prog dir & chief engr; Arthur E. Mattson, news dir.

HAMDEN (203) New Haven county

WDEE July 17, 1960: 1220 kc; 1 kw-D. DA. 473 Denslow Hill Rd. (06514). ATwater 8-3561. Southern New England Bcstg Corp.

WDEE-FM 101.3 mc; 20 kw. Ant 135 ft.

HARTFORD (203) Hartford county

WBMI(FM) (see Hartford-Meriden).

WCCC 1947: 1290 kc; 500 w-D. Hotel Bond. 525-6648. Greater Hartford Bcstg Inc.

Net: Yankee. Rep: Dore; New England Spot. William M. Savitt, pres & gen mgr; Max M. Savitt, sec-treas; Burt LaCoe, asst mgr; Ed Robbins, prog dir; Robert Cumiskey, news dir; Justin Tarnowski, chief engr.

WCCC-FM June 7, 1960: 106.9 mc; 6.8 kw. Ant 750 ft. Dup WCCC 66%.

WDRG Dec. 10, 1922: 1360 kc; 5 kw. DA-1. Box 1350. Blue Hills Station. (06112). 278-1360. TWX 278-2822. Buckley-Jaeger Bcstg Corp. (acq 8-1-59). See Buckley-Jaeger Stns.

Rep: Metro Radio Sls. Richard D. Buckley, pres; William Crawford, vp & gen mgr; Mike Bondreau, loc coml mgr; Charles R. Parker, prog dir; Joseph Barbarette, news dir; T. Webster Hitchcock.

WDRG-FM Oct. 26, 1959: 102.9 mc; 7 kw. Ant 750 ft. Dup WDRG.

WHAY (See New Britain).

WHCN (FM) June 1956: 105.9 mc; 7 kw. Ant 750 ft. Box 1062. (06101). BEverly 5-8622. WHCN Inc.

WINF-AM-FM (see Manchester)

WPOP 1936: 1410 kc; 5 kw, DA-2. P.O. Box 1410, Newington Branch. 278-1410. TWX 278-1527. WPOP Inc. (acq 8-1-63).

Rep: Blair Radio. Joseph C. Amaturro, pres & gen mgr; Leland Bickford, coml mgr; Doug China, prog dir; James Gearhart, prom mgr; John Swope, news dir; Don Muckel, chief engr.

***WRTC-FM** February 1958: 89.3 mc; 350 w. Ant 63 ft. Box 1368, Trinity College. 527-0447. Trinity College.

Albert H. Crane III, stn mgr; Phillip H. Geetter, tech dir; R. William Bangert Jr., bus mgr; Paul C. Draper, prog dir; William A. Roos IV, pr dir; Samuel C. Edsall; chief engr.

***WSCH (FM)** 1962: 93.7 mc; 7 kw. Ant 750 ft. Silent as of March, 1964. 277 Main St. (06103). 525-4289. South Church Bcstg Foundation (acq 9-1-62).

WTIC Feb. 10, 1925: 1080 kc; 50 kw, DA-N. 3 Constitution Plaza. (06115). 525-0801. TWX HF-372. Broadcast-Plaza Inc.

Net: NBC. Rep: Christal. Paul W. Morency, pres; Leonard J. Patricelli, vp & gen mgr; Ross Miller, prog mgr; Eugene J. Muriaty, prom mgr; N. Thomas Eaton, vp news; Harold A. Dorschug, dir of engrg.

WTIC-FM Feb 5, 1940: 96.5 mc; 5.5 kw. Ant 810 ft. Dup WTIC 65%.

WTIC-TV affil.

HARTFORD-MERIDEN (203) Hartford, New Haven counties

WBMI (FM) June 1947: 95.7 mc; 7 kw Ant 740 ft. Stereo. 122 Charles St. Stn "A." (06452). 235-4200. Business Music Inc. (acq 7-27-61).

Rep: New England FM Group; Roy H. Holmes & Co. Inc.

Carl W. Schultz, pres & gen mgr; Raymond G. Hard, stn mgr; J. Richard Worsham, prog dir; John Langh Jr., chief engr.

MANCHESTER (203) Hartford county

WINF May 18, 1958: 1230 kc; 1 kw-D. 250 w-N. Box 946. (06042). 643-2491. Information Radio Inc. (acq 11-63).

Net: CBS. Rep: Bassett; Segal. Sidney Walton, pres; Paul Edwards, gen, prom & prog mgr; Ronald Wright, coml mgr; Alan Fletcher, news dir; Hillis Holt, chief engr.

WINF-FM (not on air): 107.9 mc (CP 7.6 kw. Ant 600 ft).

MERIDEN (203) New Haven county

WMMW June 1947: 1470 kc; 1 kw-D. 1 Church St. (06450). BEverly 5-5747. Meriden-Wallingford Radio Inc.

Rep: Prestige Rep Organization; Adam Young Inc. Spec progs: Greek 1 hr; Polish 3 hrs; Sp 1 hr; C&W 2 hrs, all wkly.

Robert M. Hall, pres; Donald Laufer, gen mgr; Donald Lefebvre, chief engr.

MIDDLETOWN (203) Middlesex county

WCNX Dec. 12, 1948: 1150 kc; 500 w-D. River Rd. (06457). Diamond 7-2565. Middlesex Bcstg Co.

Rep: Devney; Nona Kirby. Spec progs: Polish 1 hr; Neg 1 hr, both wkly.

Richard J. & Wm. J. O'Brien, mgng dirs; William J. Glynn, prog & news dir; Rogers Holt, chief engr.

***WESU (FM)** Feb. 25, 1961: 88.1 mc; 10 w. Box 269. Wesleyan Station. (06457). Diamond 6-4000. Wesleyan U.

MILFORD (203) New Haven county

WFIF not on air, target date unknown: 1500 kc; 5 kw-D. Milford Bcstg Co.

NAUGATUCK, New Haven county

WOWW Feb. 26, 1961: 860 kc; 250 w, DA-D. 142 Meadow St. (06770). 729-2291. Naugatuck Valley Service Inc. (acq 6-60).

Rep: Walker-Rawalt. John T. Parsons, pres & gen mgr; A. Bradford Drawbridge, prog dir; John M. Logan, news dir; Rogers Holt, chief engr.

NEW BRITAIN, Hartford county

WHAY May 20, 1949: 910 kc; 5 kw, DA-2. 22 Grove Hill. (06052). 223-2721. Central Conn. Bcstg Co. (acq 12-1-50).

Net: ABC. Rep: McGavren-Guild; Creed. Aldo DeDominicis, pres; John L. Ellinger, gen mgr.

WRYM August 1946: 840 kc; 1 kw-D. 1056 Willard Ave., Newington. 666-5646. Hartford County Bcstg Corp. (acq 8-61).

Rep: Kettell-Carter. Louis A. Sodokoff, pres; Ralph H. Klein, gen mgr, coml mgr; Frank Michaels, prog dir; Allan Ford, news dir; Frank Pingree, chief engr.

WRYM-FM not on air: 100.5 mc (CP 20 kw. Ant 135 ft).

NEW HAVEN (203) New Haven county

WAVZ September 1947: 1300 kc; 1 kw. DA-N. 152 Temple St., (06510). 777-4761. WAVZ Bcstg Corp. (acq 7-20-49).

WELI October 1935: 960 kc; 5 kw, DA-N. P.O. Box 85. (06501). 288-6405. Connecticut Radio Foundation Inc. (acq 5-25-45).

Rep: H-R Representatives; Eckels & Co. Richard W. Davis, pres & gen mgr. WELI-TV affil.

WNHC 1944: 1340 kc; 1 kw-D. 250 w-N. 135 College St., (06510). Spruce 7-3611. TWX New Haven 57. Triangle Publications Inc. (acq 8-28-56). See Triangle Stns, also Nwspr.

WNHC-FM 1947: 99.1 mc; 10 kw. Ant 630 ft. Same license and address as WNHC. WNHC-TV affil.

WYBC-FM March 9, 1959: 94.3 mc; 305 w. Ant 120 ft. Box 242-A Yale Station. (06520). UNiversity 5-6400. Yale Bcstg Co.

Net: Ivy. Rep: Ivy Network. Henry P. Becton, chmn; John L. Oliver, exec sec; Kenneth Roberts, v-chmn; M. K. Skol, prog dir; K. P. McCoullough, bus mgr; John Werner, tech dir; Robert Baker, pr dir.

NEW LONDON (203) New London county

WNLC Sept 13, 1936: 1510 kc; 10 kw-D, 5 kw-N, DA-2. Box 1031. 442-5328. Thames Bcstg Corp.

Net: Yankee. Rep: Masla; Kettell-Carter. Spec progs: It 1 hr; C&W 10 hrs, both wkly.

Gerald J. Morey, pres & gen mgr; Irving Lowenthal, coml mgr; Walter C. Pinto, prog dir; David A. Connors, news dir; Randolph Barrett, chief engr.

NORWALK (203) Fairfield county

WNLK 1948: 1350 kc; 1 kw-D. 500 w-N, DA-N. 11 Wall St. (06850). 838-5566. Norwalk Bcstg Inc. (acq 1952).

Spec progs: Ger 2 hrs; It 2 hrs; Neg 2 hrs; Sp 1 hr; C&W 1 hr; Hungarian 1 1/2 hrs, all wkly. James Stolcz, pres; Richard Buonerba, prog dir; Clarence Burnham, chief engr.

NORWICH (203) New London county

WICH September 1946: 1310 kc; 1 kw, DA-1. (CP 5 kw-D, 1 kw-N, DA-2). Box 551. (06361). Turner 7-1613. Eastern Connecticut Bcstg Co. (acq 10-53).

OLD SAYBROOK (203) Middlesex county

WLIS Sept 17, 1956: 1420 kc; 500 w-D. Conn. Turnpike. (06475). 388-3546. Long Island Sound Radio Corp.

Rep: Hopewell. Joseph P. Trantino, pres & gen mgr; Vivian N. Trantino, stn mgr; Leo Keegan, coml mgr; Elza Tudor, prog dir; Edward Powers, news dir; Charles Lancaster, chief engr.

PUTNAM (203) Windham county

WINY May 3, 1953: 1350 kc; 1 kw-D. 15 Walnut St. (06260). WALnut 8-2721. Winny Bcstg Co. (acq 9-60).

Net: MBS. Spec prog: Fr 1 hr wkly. Herbert C. Rice, pres; Daniel Hoyland, gen mgr; Mauraurite Viens, coml mgr; Terrance O'Conner, prog dir; Frank J. Trippi, news dir; Donald Gilman, chief engr.

STAMFORD (203) Fairfield county

WSTC Sept 18, 1941: 1400 kc; 1 kw-D, 250 w-N. 270 Atlantic St. (06901). 327-1400. Western Connecticut Bcstg Co. (acq 1-1-46). See Nwspr.

Net: ABC; Connecticut State. Rep: Masla; New England Spot. Spec progs: Ger 1/2 hr; It 1 hr; Neg 1/2 hr; Polish 1 hr, all wkly.

Kingsley Gillespie, pres; Julian Schwartz, gen mgr; Lisle Dorrian, chief engr; Ray Marlin, chief announcer.

DELAWARE

*Noncommercial

CALL COLLINS



L. H. Leggett
Collins Radio Company
Time & Life Building
1271 Avenue of the Americas
New York, New York 10020
Phone: JU 6-5678

DOVER (302) Kent county

WDOV 1948: 1410 kc; 5 kw-D. (CP 5 kw, DA-N). Box 727. (19901). 734-5816. Dover Bcstg Co. (acq 1956). See Henry Rau Stns.

Net: MBS. Rep: UBC Sales; Robert S. Dome. Henry Rau, pres; Allen Hedgecock, vp & gen mgr; Hugh Delany, prog dir; Avery Wakefield, news dir; Lloyd Smith, dir of engrg.

WDOV-FM 1956: 94.7 mc; 2.8 kw. Ant 200 ft. Dup WDOV 66%.

WKEN Aug 2, 1957: 1600 kc; 500 w-D. Box 549. (19901). 674-1234. Capitol Bcstg Corp. (acq 12-15-62).

Howard Parsons, pres; Stu Wayne, gen mgr; James Reilly, prog dir.

GEORGETOWN (302) Sussex county

WJWL June 23, 1961: 900 kc; 1 kw-D. Box 111. (19947). GEorgetown 2567. Scott Bcstg Corp. See Scott Bcstg Stns.

Rep: Continental. Herbert Scott, pres; Edward Marzoa, gen mgr; Robert Smith, prog dir; Gregg Ide, news dir.

MILFORD (302) Kent county

WKSB Oct 30, 1953: 930 kc; 500 w, DA-D. Box 356. (19963). 422-8881. The Kent-Sussex Bcstg Co.

Herbert M. Griffith Jr., gen & coml mgr; Borden E. Smith, prog dir, prom mgr & news dir.

NEWARK (302) New Castle county

WNRK not on air, target date unknown: 1260 kc; 500 w-D, DA. Louis Handloff, executor of estate of Herman Handloff.

SEAFORD (302) Sussex county

WSUX 1955: 1280 kc; 1 kw-D. Box 669. (19973). 629-7933. Elizabeth and W. Courtney Evans.

Elizabeth Evans, pres & gen mgr; Lanny Layton, coml mgr; Robert Killan, prog dir; William Purvis, chief engr.

WILMINGTON (302) New Castle county

WAMS 1947: 1380 kc; 5 kw-D, 1 kw-N, DA-3. 414 French St. (19801). Olympia 4-8881. Rollins Bcstg of Delaware Inc. (acq 5-1-54). See Rollins Stns.

Rep: Continental. O. Wayne Rollins, pres; Paul Downs, gen mgr; Donald Merriman, coml mgr; Lee Davis, prog dir; Jack Ricky, news dir; Fitzgerald McDaniel, chief engr.

WDEL 1922: 1150 kc; 5 kw, DA-2. 2727 Shipley Road. (19803). 478-2700. Delmarva Bcstg Co. (acq 1931). See Steinman Stns. and Nwspr.

Net: NBC. Rep: Meeker. Clair R. McCollough, stn exec; Harvey C. Smith, stn mgr; Thomas E. McCarty, natl sls mgr; Richard Aydelotte, prog dir; J. E. Mathiot, tech dir.

WDEL-FM 1950: 93.7 mc; 20 kw. Ant 460 ft. Programs separately from WDEL. Stereo.

WILM Oct 1, 1923: 1450 kc; 1 kw-D, 250 w-N. 920 King St. (19801). Olympia 4-7771. Delaware Bcstg Co.

Net: MBS. Spec progs: Neg 12 hrs wkly.

Ewing B. Hawkins, pres & gen mgr; Sally V. Hawkins, treas; Chauncey Eanes, coml mgr; Roy Sullivan, prog dir; James Termine, news dir; Antonio Sevarino, chief engr.

WJBR(FM) January 1957: 99.5 mc; 19 kw. Ant 500 ft. 2617 Ebright Rd. (19803). 475-4000. Radio Station WJBR.

Rep: Weed.

John B. Reynolds, gen & coml mgr; John B. Reynolds Jr., stn mgr; Edward Hunt, prog mgr; Jack Stant, news dir; Robert Hoy, chief engr.

WTUX April 21, 1947: 1290 kc; 1 kw-D. 1400 Market St. (19801). Olympia 5-8821. Port Frere Bcstg Co.

Gordon K. MacIntosh, pres & gen mgr; William S. Ewing, coml mgr; Don Matthewson, prog dir; Henry Cook, prom mgr; Charles Collins, news dir; Robert Hoy, chief engr.

DISTRICT OF COLUMBIA

*Noncommercial.

CALL COLLINS



George Wetmore
Collins Radio Company
429 Universal Building
1825 Connecticut Avenue, N.W.
Washington 9, D. C.
Phone: DE 2-9211

TO BUY OR SELL A TELEVISION OR RADIO STATION

HAMILTON-LANDIS & ASSOC., Inc.

WASHINGTON, D.C. CHICAGO
1737 DeSales St., N.W. 1714 Tribune Tower
EX 3-3456 EX 7-2754

SAN FRANCISCO DALLAS
111 Sutter St. 1511 Bryan St.
EX 2-5671 RI 8-1175

NATIONWIDE • NEGOTIATIONS
FINANCING • APPRAISALS

WASHINGTON (202)

*WAMU-FM Oct 23, 1961: 88.5 mc; 4.1 kw. Ant 420 ft. American University. (20016). Woodley 6-6506. American U.

Net: Educ Radio; NAEB. Spec progs: Fr ¾ hr; Russian ½ hr, both wkly.

Dr. Donald M. Williams, dir of bcstg; George E. Geesey, gen mgr; Larry Lauer, prog dir; Fred Huffman, tech dir.

WASH(FM) 1948: 97.1 mc; 20 kw. Ant 470 ft. Stereocast by multiplex. 2647 University Blvd, Wheaton, Md. District 7-1356. Commercial Radio Equipment Co.

Everett L. Dillard, pres; Gertrude Kepler, gen mgr; Kenneth R. Rodgers, news dir; Fred Klimes, chief engr.

WDON Wheaton, Md. AM affil.

WAVA-AM-FM (See Arlington, Va.).

WDON (See Wheaton, Md.).

WEAM (See Arlington, Va.).

WFAN (FM) 1948: 100.3 mc; 16 kw. Ant 280 ft. 5321 First Place, N.E. (20011). TUKerman 2-2500. United Bcstg Co. See United Bcstg Co. Stns.

Rep: UBC Sales. Programs in English & Spanish.

For explanation of listings see page B-3.

WSTC-FM Oct. 18, 1947: 96.7 mc; 650 w. Ant 305 ft. Dup WSTC 90%.

STORRS, Tolland county

*WHUS (FM) 1956: 90.5 mc; 10 w. Student Union Bldg, U. of Conn. (06268). GARfield 9-4726. U. of Conn.

TORRINGTON (203) Litchfield county

WBZY 1947: 990 kc; 1 kw-D. 127 Main St. (06790). HUNter 9-4173. Pioneer States Bcstrs Inc. (acq 2-1-60).

WTOR Jan 29, 1948: 610 kc; 1 kw-D, 500 w-N. Box 657. (06791). HUNter 9-4181. Torrington Bcstg Co. (acq 4-5-55).

Net: MBS; Yankee; Connecticut State. Rep: M. A. Sls; New England Spot Sls. Spec progs: It 4½ hrs; Ger 2 hrs; Pol 1 hr; C&W 1 hr, all wkly. Edmund William Waller, pres; Alfred G. Eyre, gen & coml mgr; Paul Scott, prog dir; Rea King, women's dir; Thomas McCarty, chief engr.

WATERBURY (203) New Haven county

WATR June 15, 1934: 1320 kc; 5 kw-D. 1 kw-N, DA-2. 440 Meadow St. (06702). 755-1121. WATR Inc.

WATR-FM Aug. 1, 1961: 92.5 mc; 7 kw. Ant 750 ft. Dup WATR.

WATR-TV affil.

WBRY November 1934: 1590 kc; 5 kw, DA-1. Box 1627. (06720). 753-1125. Crystal-Tone Bcstg Co. (acq 8-22-63).

Net: CBS. Rep: Prestige; William Creed Assoc. Spec progs: It 3 hrs; Sp ½ hr; Port ½ hr; Lith ¾ hr, all wkly.

Kenneth A. Wood Jr., pres & gen mgr; Robert S. Holczer, stn mgr; Murray L. Grossman, coml mgr; John Tomaszewicz, chief engr.

WWCO 1946: 1240 kc; 1 kw-D, 250 w-N. 65 Bank St., (06702). 754-5141. WWCO Inc. (acq 7-16-58).

Net: MBS. Rep: Stone; Eckels & Co. Herbert Bloomberg, pres; David Parnigoni, coml mgr; Ken Rockwell, chief engr.

WEST HARTFORD (203) Hartford county

WRYM (See New Britain).

WEXT October 1964: 1550 kc; 1 kw-D. 998 Farmington Ave. 521-1550. Gressco Inc. Rep: Plano; Eckels & Co.

Julian Gross, pres; Erwin Needles, gen & coml mgr; Robert Hynes, prog dir; Elliott Booth, news dir; David Zakek, chief engr.

WESTPORT (203) Fairfield county

WMMM April 15, 1959: 1260 kc; 1 kw, DA-D. 163 Main St. (06880). CApitol 7-5133. Westport Bcstg Co.

Rep: Prestige. Sidney J. Flamm, pres & gen mgr; John Newhouse, coml mgr; Bob Roberts, vp & prog mgr; Freeman Hammond, news dir; Neil Arveschoug, chief engr.

WMMM-FM Sept 1, 1962: 107.9 mc; 5.2 kw. Ant 79 ft. Dup WMMM.

WILLIMANTIC, Windham county

WILI October 1957: 1400 kc; 1 kw-D, 250 w-N. Bcstg Hse. (06226). HARRison 3-1621. Willie Bcstg Co. (acq 5-5-59).

Net: MBS. Rep: Nona Kirby. Spec progs: Fr 1 hr; Pol 1 hr, both wkly.

Herbert C. Rice, pres & gen mgr Robert C. Rice, coml mgr; Ethel A. Rice, prog dir; James Petersen, news dir; Terry King, chief engr.

WINDSOR (203) Hartford county

WSOR May 4, 1961: 1480 kc; 500 w, DA-D. 118 Poquonock Ave. (06095). 688-4948. Tobacco Valley Bcstg Co. (acq 7-1-62). See Kimel-Grad Stns.

Net: MBS. Rep: Breen & Ward; Nona Kirby. Spec progs: Polish 1 hr; Port 1 hr, both wkly.

Sydney E. Byrnes, pres & gen mgr; Robert Chatfield, coml mgr; Elliott Booth, prog dir; Thomas Sena, chief engr.

DISTRICT OF COLUMBIA—FLORIDA

Richard Eaton, pres & gen mgr; John Panagos, coml mgr; Sergio Vega, prog dir; J. Richards, news dir.

WFAX (See Falls Church, Va.)

WGAY (FM) June 1, 1959: 99.5 mc; 20 kw. Ant 278 ft. 4000 Albemarle St., N.W. (20016). Whitehall 6-1050. WGAY Inc. See Connie B. Gay Stns.

Rep: Spot Time Sales.
Ed Winton, pres & gen mgr; Ted Dorf, vp & stn mgr.

WGMS (See Bethesda, Md.)

WGMS-FM 1946: 103.5 mc; 20 kw. horiz & vert. Ant 440 ft. RKO General Inc. Dup WGMS Bethesda, Md. Stereo. See RKO General Bcstg Stns.

*WGTB-FM Nov 7, 1960: 90.1 mc; 771 w. Ant 23 ft. Georgetown U. (20007). FEderal 7-3300, Ext. 275. Georgetown U.

Rev. L. C. McHugh, S.J., faculty moderator; Rev. Francis J. Heyden, S.J., technical advisor; Donald Mrozek, stn mgr; Roderick Shields, prog dir; Arthur Dietz, chief engr; Laura Nowak, exec sec.

WGTS-FM (See Takoma Park, Md.)

WHFS (FM) (See Bethesda, Md.)

WINX (See Rockville, Md.)

WJMD (FM) (See Bethesda, Md.)

WMAL 1925: 630 kc; 5 kw, DA-1. 4461 Conn. Ave., N.W. (20008). KEllogg 7-1100. Evening Star Bcstg Co. (acq 5-1-38). See Evening Star Stns and Nwspr.

Net: ABC. Rep: McGavren-Guild.

John W. Thompson Jr., pres; Frederick S. Houwink, vp & gen mgr; Andrew M. Ockershausen, mgr; Harold L. Green, radio prog mgr; Ted McDowell, news dir; Allan T. Powley, chief engr; Richard S. Stakes, ctrlr.

WMAL-FM May 15, 1948: 107.3 mc; 20 kw. Ant 446 ft. Programs separately from WMAL. WMAL-TV affil.

WOL 1924: 1450 kc; 1 kw-D. 250 w-N. 2000 P St., N.W. (20036). HObart 2-3900. Washington Bcstg Co. (acq 11-53). See Henry Rau Stns.

Net: MBS. Rep: Gill-Perna, Dome. Spec progs: 1t 2 hrs; Greek 1 hr, wkly.

Henry Rau, pres; Patrick H. Kelly, treas & ctrlr; Malcolm Campbell, gen & coml mgr & prog dir; Nancy Heenan, prom mgr; Lloyd Smith, vp. dir of engr; Joe Velsmid, chief engr.

WOL-FM 1946: 98.7 mc; 20 kw. Ant 485 ft. Dup WOL.

WOOK 1940: 1340 kc; 250 w. (CP for 1 kw-D, 250 w-N). 5321 First Place, N.E. (20011). TUckerman 2-2500. United Bcstg Co. (acq 1951). See United Bcstg Co. Stns.

Rep: UBC Sales. Spec progs: Neg 100%.
Richard Eaton, pres; John Panagos, vp & gen mgr; Odis Von Blasingame, coml mgr; Cliff Holland, prog dir; G. Griner, chief engr; Joseph Gathings, news dir; Hazel Smith, women's dir. WOOK-TV affil.

WPGC-AM-FM (See Morningside-Oakland, Md.)

WPIX (See Alexandria, Va.)

WQMR (See Silver Spring, Md.)

WRC Aug 1, 1923: 980 kc; 5 kw, DA-N. 4001 Nebraska Ave. (20016). EMerson 2-4000. TWX 89. National Bcstg Co. See NBC Owned Stns.

Net: NBC. Rep: NBC Spot Sales.
Robert E. Kintner, pres; Joseph Goodfellow, vp & gen mgr; Harry A. Karr Jr., stn mgr; Arch McDonald, sls mgr; Timatha Pierce, prom mgr; Sherman Hildreth, dir of opns; David Dary, news mgr.

WRC-FM Aug 1, 1923: 93.9 mc; 20 kw. Ant 484 ft. Dup WRC.

WRC-TV affil.

WTOP Sept 25, 1926: 1500 kc; 50 kw DA-2. Bdcst House. (20016). 244-5678. TWX 202-965-0651. The Washington Post Co. (acq 2-9-49). See Post-Newsweek Stns and Nwspr.

Net: CBS. Rep: CBS Radio Spot Sales.
John S. Hayes, pres, Post-Newsweek Stns; Lloyd W. Dennis Jr., vp & gen mgr; Peter V. O'Reilly, sls mgr; W. L. Hedgpath, prog dir; Roy Meachum, prom dir; George Titus, dir of sls dev; Edward Ryan, WTOP news, gen mgr; Clyde M. Hunt, vp for engr; Granville Klink, chief engr.

WTOP-FM 1946: 96.3 mc; 20 kw. Ant 390 ft. Dup WTOP.

WTOP-TV: affil.

WUST (See Bethesda, Md.)

WWOC 1942: 1260 kc; 5 kw, DA-2. 1627 K St., N.W., (20006). TUckerman 2-7600. WWDC Inc. (acq 1942).

Rep: John Blair.
Ben Strouse, pres & gen mgr; Max Sherman, vp natl sls; Stanley Stoller, loc sls mgr; Norman Reed, vp pr; Irv Lichtenstein, vp prog; Jo Wilson, prom dir; Robert Robinson, news dir; Ross Beville, vp engr, purchasing & labor relations.

WWDC-FM 1947: 101.1 mc; 20 kw. Ant 410 ft. Progs separately from WWDC with background music.

WXLN (See Potomac-Cabin John, Md.)

FLORIDA

*Noncommercial.

HAMILTON-LANDIS & ASSOCIATES, Inc.
NATIONWIDE MEDIA BROKERS
WASHINGTON, D. C., CHICAGO, DALLAS, SAN FRANCISCO
SELL MORE
RADIO & TELEVISION STATIONS
IN THE EAST—NEAREST OFFICE IS—
1737 DeSALES ST., N.W., WASHINGTON
EXECUTIVE 3-3456

CALL COLLINS



Charles Walters
3658 Colebrook Drive
Jacksonville, Florida
Phone: SP 1-2978

APOPKA (305) Orange county
WVCF not on air, target date unknown: 1520 kc; 5 kw-D. Box 65, Maitland, Fla. (32703). Midway 7-2133. Adair Charities Inc. Rev. R. C. Adair, pres.

ARCADIA (813) De Soto county

WAPG September 1955: 1480 kc; 1 kw-D. Box 676. (33821). WALnut 8-6101. Arcadia, Punta Gorda Bcstg Co. (acq 2-3-59).

WINX RADIO

Suburban Maryland's only station

ON THE AIR 24 HOURS A DAY 7 DAYS A WEEK

WINX RADIO

A Division of United Broadcasting Co.

8 Baltimore Rd., Rockville, Md., 424-9292

Check S.R.D.S. under District of Columbia stations

Representatives:

NEW YORK—U.B.C. Sales, Robert Wittig, 7 E. 43rd St.

ATLANTA—SOUTH—Dora Clayton Agency, 720 Carnegie Bldg., Atlanta

CHICAGO—U.B.C. Sales, Warren Daniels, Wrigley Bldg., 410 N. Michigan Ave.

HOLLYWOOD—Savalli-Gates, Jim Gates, 6331 Hollywood Blvd.

ARLINGTON (305) Duval county

WDCJ November 1957: 1220 kc; 1 kw-D. River-ton Tower. (32211). RAYmond 5-2400. Jones College (acq 10-63).

Rep: Natl Time Sls.
Jack H. Jones, chmn bd trustees; Don Ritler, mgt consultant.

ATLANTIC BEACH (Jacksonville) (305)

Duval county

WKTZ Jan 30, 1958: 1600 kc; 1 kw-D. Florida Bank Bldg. (32003). 354-6681. Good Music Bcstg Co. (acq 10-1-61).

WKTZ-FM (see Jacksonville).

AUBURNDALE (813) Polk county

WTWB Oct 10, 1956: 1570 kc; 5 kw-D. Box 7. (33823). 967-1570. L. M. Hughey (acq 2-57). L. M. Hughey, pres; Richard W. Boyce, gen mgr, coml mgr & prog dir; Fred N. Potter, chief engr.

AVON PARK (813) Highlands county

WAVP Nov 3, 1957: 1390 kc; 1 kw-D. Box 966. (33825). GL 3-4549. Avon Bcstg Co. (acq 8-12-63).

Rep: Hopewell.
John W. Wright, pres & gen mgr; John W. Wright II, prom mgr; Jerald A. Brush, chief engr.

BARTOW (813) Polk county

WBAR Sept 28, 1953: 1460 kc; 1 kw-D. Box 820. (33830). 533-8021. Radio Stn WBAR Inc. (acq 8-1-62).

Rep: Walker-Rawalt; Adv Repts Inc.
James E. Yarbrough, pres; Hazel D. Yarbrough, vp; John A. Buning, gen mgr, prog & news dir, & chief engr.

For explanation of listings see page B-3.

**In the 5-County Metropolitan Area of Washington, D. C.
Where Over 2,100,000 People Reside**

WOOK IS FIRST

RADIO

in Total Share of Audience

Monday thru Friday... 12 Noon to 6 P.M.

Source: Pulse Washington, D. C. 5-County Area, May-June-July, 1964

WOOK RADIO

WASHINGTON, D. C.

A Division of United Broadcasting Co.

5321 First Place, N.E. TUCKERMAN 2-2500

Representatives:



NEW YORK—U.B.C. Sales, Robert Wittig, 7 E. 43rd St.; **ATLANTA-SOUTH**—Dora Clayton Agency, 720 Carnegie Bldg., Atlanta; **CHICAGO**—U.B.C. Sales, Warren Daniels, Wrigley Bldg., 410 N. Michigan Ave.; **HOLLYWOOD**—Savalli-Gates, Jim Gates, 6331 Hollywood Blvd.; **DETROIT**—Max Goldfarb, P.R.O., 424 Book Bldg.

FLORIDA

BELLE GLADE (305) Palm Beach county

WSWN Oct 5, 1947: 900 kc; 1 kw-D. Box 786. 996-2063. Seminole Bcstg Co. See Dee Rivers Stns.

Net: MBS. Rep: Gill-Perna. Spec progs: Neg, 2 hrs wkly.

E. D. Rivers Jr., chmn of bd; Marvin M. Smith, gen mgr; Alvin H. Harris, prog dir; C. S. Clemans, chief engr.

WSWN-FM not on air, target date unknown: 93.5 mc; 3 kw. Ant 252 ft.

BLOUNTSTOWN (305) Calhoun county

WKMK Sept 8, 1962: 1370 kc; 500 w-D. 419 N. Main St. (32424). 674-8367. Apalachicola Valley Bcstg Co.

Net: MBS. Spec progs: Neg 1 hr; C&W 3 hrs, both wkly.

Joe F. Durham, pres & gen mgr; John H. Burgess, stn, coml & prom mgr & news dir. Archie D. Floyd, Jr., prog dir; Billy Joe Johnson, chief engr.

BOCA RATON (305) Palm Beach county

WSBR not on air, target date unknown: 740 kc; 1 kw, DA-D. Boca Bcstrs Inc.

*WWOG(FM) not on air, target date unknown: 99.9 mc; 100 kw. Ant 450 ft. Box A. 395-2400. Bibletown USA Inc.

BOYNTON BEACH (305) Palm Beach county

WZZZ April 1, 1962: 1510 kc; 1 kw-D. Box 70. 732-2468. Boynton Beach Bcstg Co.

BRADENTON (813) Manatee county

WBRD October 1957: 1420 kc; 1 kw-D, DA. Box 1038. (33505). 746-2183. Sunshine State Bcstg Co.

Net: MBS. Rep: Savalli/Gates; Adv Reps.

Robert R. Nelson, pres & gen mgr; Frank McGlynn, coml mgr; Richard Wetherbee, chief engr.

WBRD-FM September 1963: 103.3 mc; 26 kw. Ant 135 ft. Programs separately from WBRD. Stereo.

WTRL 1946: 1490 kc; 250 w. Box 1060. 3-1490. Fletcher-Mitchell Corp. (acq 1-1-60).

Jonathan Fletcher, pres; David W. Albright, gen mgr; Ken McEndree, coml mgr; Bob Keehn, prog dir; W. W. Chaplin, news dir.

BROOKSVILLE (305) Hernando county

WWJB Oct 11, 1958: 1450 kc; 250 w-SH. 30 E. Liberty St. 796-2020. Brooksville Bcstg Svc Inc. (acq 6-13-60).

Net: Keystone.

W. W. Johnson, pres, gen & stn mgr; W. W. Johnson Jr., prog & news dir; D. M. Morris, chief engr.

CHATTAHOOCHEE (305) Gadsden county

WSBP Nov 1, 1963: 1580 kc; 1 kw-D. Box 547. 663-2323. Chattahoochee Bcstg Inc.

Spec progs: C&W, 15 hrs wkly.
Emory L. Pope, pres; Dwane M. Dobbs, gen & coml mgr, news dir & prom mgr; William D. Graham, prog dir; Dorris Devane, chief engr.

CHIPLEY (305) Washington county

WBGC April 10, 1956: 1240 kc; 250 w. (CP 1 kw-D, 250 w-N). Drawer 430. 638-0234. Lee-San Corp. (acq 6-59).

Spec progs: C&W, 30 hrs wkly.
John Sanders, pres, gen & coml mgr; (Mrs.) Lee Sanders, vp, stn mgr, prog dir; Leonard Sweezey, chief engr.

CLEARWATER (813) Pinellas county

WAZE Nov 21, 1959: 860 kc; 500 w-D, DA. Box 930. (33517). 446-8575. Radio Clearwater Inc.

Rep: Vic Piano.
Charles H. Adams, pres & coml mgr; Gene Allen Robinson, gen mgr & chief engr; Harold Falconnier, prog dir; Richard Whiting, news dir.

WCWR (See Tarpon Springs, Fla.)

WTAN June 1948: 1340 kc; 250 w. Box 1109. 446-3084. Clearwater Radio Inc. (acq 1-58).

H. Dennison Parker, pres & gen mgr; James J. Short, coml mgr; H. D. Parker Jr., prog dir; Frank L. Reid, asst mgr & chief engr.

WTAN-FM Aug 19, 1963: 95.7 mc; 18 kw. Ant 130 ft. Prog sep from WTAN. Stereo.

CLERMONT (305) Lake county

WSLC Sept 30, 1962: 1340 kc; 250 w SH. Box 606. (32711). 394-2000. Duane F. McConnell.

Spec progs: C&W, 7 hrs wkly.
Duane F. McConnell, pres; Charles N. Grant, gen & coml mgr; Bob Crews, prom mgr; Jim Miller, chief engr.

CLEWISTON (813) Hendry county

WOWY July 13, 1961: 1590 kc; 500 w-D. WOWY Bldg. YU 3-1590. Peoples Bcstg Service.

WSUG Nov 22, 1959: 1050 kc; 250 w-D. Box 265. YU 3-1711. William H. Finch (acq 8-60).

Spec progs: Sp, 20 hrs wkly.
William H. Finch, pres & chief engr; Franklin O. Pease, gen mgr & prom mgr.

COCOA (305) Brevard county

WEZY Oct 4, 1957: 1350 kc; 1 kw DA-N. Box 3386. NE 6-4411. WEZY Inc.

Rep: Ayers. Spec progs: C&W, 5 hrs wkly.
Irving Braun, pres & gen mgr; Ralph Grover, stn mgr; Terry Stockdale, prog dir; Al Seeschaaf, news dir; Mark Manucy, chief engr.

WKKO January 1952: 860 kc; 1 kw-D. Box 1308. 636-2411. WKKO Radio Inc. (acq 8-5-59).

Rep: Prestige; Dora Clayton.
Marvin Rothschild, pres & gen mgr; Stanley Freed, coml mgr; Tom Tyler, prog dir; Ronald Rothschild, vp; Bob Norris, news dir; Jack Heimburger, chief engr.

COCOA BEACH (305) Brevard county

WRKT June 22, 1959: 1300 kc; 500 w-D. (CP 5 kw-D, 1 kw-N, DA-2). 425 West Orange Ave. SU 3-2416. C. Sweet Smith Jr.

WRKT-FM May 8, 1962: 104.3 mc; 20 kw. Ant 160 ft. Dup WRKT.

WXBR (FM) July 19, 1962: 101.1 mc; 3 kw. Ant 240 ft. (CP 100 kw. Ant. 440 ft). Stereo. Box 146. SUNset 3-7885. Stereo Bcstg Corp.

Nicholas Farinella, pres & gen mgr; Rand Schoofield, prog dir; Donald Becker, prom mgr; Richard Batchelor, news dir; Edward Murdoch, chief engr.

CORAL GABLES (Miami) (305) Dade county

WRIZ November 1964: 1550 kc; 10 kw, DA-D. Box 558, Miami Beach, Fla. (33139). Sioux Bcstg Corp.

Kenneth L. Wood, bd chmn, exec vp & gen mgr.

WVCG Feb. 18, 1948: 1080 kc; 10 kw D-DA, 1 kw-N. Box 1516. (33134). 445-5411. Peninsular Bcstg Corp.

Rep: Meeker; Southeastern Reps.
George W. Thorpe, pres & gen mgr; Warren Blackmon, adm vp; Tim Carney, vp sls; Thomas F. Middleton Jr., vp engrg; John Sowers, news dir.

WVCG-FM Nov 15, 1958: 105.1 mc; 160 kw. Ant 190 ft. Dup WVCG until sunset; separate programing thereafter. Stereo.

CRESTVIEW (305) Okaloosa county

WCNU April 8, 1948: 1010 kc; 1 kw-D. Box 518. MURray 2-2330. Gulf Shores Bcstg Co. (acq 6-55).

Mrs. Virginia O'Neal, pres; Sam F. Townsend, gen mgr; Vernon C. Cooper, coml mgr.

WJSB Aug 15, 1954: 1050 kc; 1 kw-D. Box 267. MURray 2-3040. Crestview Bcstg Co. (acq 1-1-57).

Everett M. McCrary, pres & gen mgr; Bob Lynn, coml mgr; Weyland Williamson, prog dir; Al Robinson, news dir.

CYPRESS GARDENS (813) Polk county

WGTO September 1955: 540 kc; 50 kw-D, 10 kw-N (Canadian restricted), DA-2. Box 123. 293-4103. Hubbard Bcstg Co. (acq 5-1-58). See Gold Seal Stns.

Rep: Petry.
Stanley E. Hubbard, pres; Marvin L. Rosene, vp; Bob Grossman, gen sls mgr; Bayliss "Jim" Corbett, news dir; Bill Gramer, prog dir; Davk Schick, chief engr.

DADE CITY (813) Pasco county

WDCF December 1954: 1350 kc; 1 kw-D. Box 1077, 567-5161. Pasco Bcstg Corp., (acq 3-62).

Net: Keystone. Rep: Continental.
Charles Varner, pres; Rodney B. Walker, gen & coml mgr; Eugene D. Hill, news dir; Jerry Steen, chief engr.

DAYTONA BEACH (305) Volusia county

WMFJ April 1935: 1450 kc; 1 kw-D, 250 w-N. Box 5606. (32020). CL 2-6491. WMFJ Inc. (acq 1958).

Rep: Gill-Perna; Ayres.
John Creutz, pres; Jack Siegel, gen mgr; Dick Clark, coml mgr; Bob Walters, prog dir; Don Skyler, prom mgr; Frank Northrop, news dir; Robert Council, chief engr.

WNDB April 1948: 1150 kc; 1 kw, DA-N. Box 431. CL 2-1511. News-Journal Corp. See Nwsp.
Net: ABC. Rep: Clark. Spec progs: Sp, 25 min; Ger, 25 min, wkly.

What's new
in radio audience
measurement ?

Overnight
radio surveys
from ARB!

AMERICAN RESEARCH BUREAU
DIVISION OF C-E-I-R INC.
WASHINGTON 4320 Annapolis Road, Beltsville, Md., WE 5-2600
NEW YORK 1 Rockefeller Plaza, New York 20, N.Y., JU 6-7733
CHICAGO 1907 Tribune Tower, Chicago 11, Illinois, Tel: 467-8750
LOS ANGELES 2460 W. Whittier Blvd., Montebello, Calif., RA 3-8538

Herbert M. Davidson, pres; R. Y. Huffman, gen mgr; John Pitts, coml mgr; Kenneth A. Lueck, prog mgr; Mary E. Hagman, prom mgr; Stephen Searle, chief engr.

WNOB-FM March 1947: 94.5 mc; 8.5 kw. Ant 330 ft. Dup WNDB.

WQXQ (See Ormond Beach).

WROD 1947: 1340 kc; 1 kw-D, 250 w-N. Box 991. CL 2-4626. WROD Inc. (acq 10-1-62). See Mining Journal Stns and Nwspr.

DEFUNIAK SPRINGS, Walton county

WDSP March 1, 1956: 1280 kc; 5 kw-D. Box 229. TW 4-8361. Luverne Foster, receiver.

WZEP 1955: 1460 kc; 1 kw-D. Box 387. TW 4-7161. Leonard S. Zepp (acq 3-1-59).

WZEP-FM not on air—target date unknown: 103.1 mc; 2.75 kw (vert & horiz). Ant 179 ft.

DELAND (305) Volusia county

WJBS Sept 10, 1948: 1490 kc; 250 w. (CP 1 kw-D, 250 w-N). 220 E. Hubbard Ave. RE 4-1725. Radio DeLand Inc. (acq 8-1-62).

Net: ABC; Keystone.

Ralph S. Hatcher, pres & gen mgr; Doris S. Hatcher, sec & treas; Clinton E. McElroy, stn mgr & prog dir; Bruce Gilmore, news dir; David Fritz, chief engr.

W000 Dec 7, 1956: 1310 kc; 5 kw-D. Box 694. RE 4-3422. Shom Bcstrs Inc. (acq 1964).

DELRAY BEACH (305) Palm Beach county

WDBF Feb 1, 1954: 1420 kc; 5 kw-D, 500 w-N, DA-2. Box 1420. CR 8-1420. Sunshine Bcstg Co. (acq 12-1-61).

Net: CBS. Rep: Williams.

Dr. Roscoe R. Miller, pres; Robert J. Flynn, gen mgr; Lew Carter, coml mgr; Robert W. Schulz, prog dir & chief engr; Robert B. Moore, news dir.

EAU GALLIE (305) Brevard county

WMEG Jan 4, 1956: 920 kc; 1 kw-D. Box 1085, Melbourne. Parkway 3-6723. Mel-Eau Bcstg Corp. (acq 9-13-61).

Rep: Savalli/Gates.

Dean C. Wilson, exec vp & gen mgr; Greg Ayres, coml mgr; Ray Beale, opns dir; Bill Hampton, news dir; Merrill M. Mazeur, unit mgr; James A. Thomas, chief engr.

ENGLEWOOD (813) Sarasota county

WENG Nov 15, 1964: 1530 kc; 1 kw-D. Postmaster, Englewood. Sarasota-Charlotte Bcstg Corp (acq 2-20-64).

Edward J. Ewing Jr., pres.

EUSTIS (305) Lake county

WLCO June 1955: 1240 kc; 250 w. Drawer AX. (32726). 357-4191. Floyd W. Hess (acq 5-56).

Floyd W. Hess, owner & gen mgr; Lawrence S. Lyons, coml mgr; Don Tucker, prog dir & news dir; John Nixon, chief engr.

FERNANDINA BEACH (305) Nassau county

WPAP 1955: 1570 kc; 1 kw-D. Box 691. (32024). 261-5480. Northeast Fla. Radio Inc. (acq 3-31-64).

Spec prog: C&W, 8 hrs wkly.

Harold J. Mann, pres & coml mgr; William E. Alexander, gen mgr, prog & news dir, chief engr

FORT LAUDERDALE (305) Broward county

WFLM (FM) Feb 15, 1960: 105.9 mc; 18 kw. Ant 145 ft. (CP 82 kw). Stereo. 301 E. Las Olas Blvd. (33301). 524-6541. Findlay Pub Co. (acq 7-28-60). See Findlay Pub Co. Stns and Nwspr.

Harold H. Heminger, pres; Robert G. Miller, gen mgr; John F. Loftis, chief engr.

WFTL March 28, 1947: 1400 kc; 250 w. Box 1400. (33302) Logan 6-9261. WFTL Bcstg Co.

(acq 8-1-58).

Rep: Masla; Guy Zwahten (Miami). Spec progs: Neg, 10 hrs wkly.

Walter B. Dunn, pres, gen mgr, natl sls mgr; Robert Peggs, loc sls mgr; Bob Roberts, prog dir; Alice Richards, prom mgr; Bill Finch, news dir; Charles E. Vanderford Jr., chief engr.

WFTL-FM Aug 15, 1962: 106.7 mc; 100 kw. Ant 225 ft. Programs separately from WFTL.

WIXX (see Oakland Park).

WMJR (FM) Aug 31, 1960: 100.7 mc; 56 kw. Ant 225 ft. (CP 100 kw. Ant 210 ft.) Stereo. Box 7095. (33304). 564-7613. Anderson-Brandel Inc. (acq 3-15-63).

A. Harold Anderson, pres; Kenneth L. Vincent, gen mgr; Robert A. Roberts, coml mgr; Paul Roberts, prog dir; Ronald E. Crider, chief engr.

WWIL 1955: 1580 kc; 10 kw-D, 5 kw-N, DA-2. Box 8067. Ludlow 1-1580. Florida Air Power Inc. (acq 9-60).

Net: ABC. Rep: Gill-Perna.

William A. Roberts, pres; Brun M. Kern, stn mgr; Thomas R. Blase, coml mgr; Jack N. Swart, news & prom mgr; James McFarlane, chief engr.

WWIL-FM Oct 17, 1959: 103.5 mc; 33 kw. Ant 150 ft. Dup WWIL 20%.

FORT MYERS (813) Lee county

WCAI Aug 14, 1964: 1350 kc; 1 kw-D. Box 2121. Edison 4-2391. Lee Bcstg Co. (acq 3-23-64).

Truman A. Morris, pres; Ron Pierce, gen mgr; Doretha S. Cavett, prom mgr; Jack McCormack, chief engr.

WINK 1939: 1240 kc; 250 w. (CP 1 kw-D, 250 w-N). Box 1972. Edison 4-1131. Fort Myers Bcstg Co.

Net: CBS. Rep: Meeker, Southeastern Reps. Edward McBride, pres; A. J. Bauer, vp & gen mgr; Dick Landefeld, coml mgr; Frank Nodine, prog dir; Chuck Miller, prom mgr; Vernon Lundquist, news dir; Bob Caughey, chief engr.

WINK-FM not on air, target date unknown: 96.9 mc; 44 kw. Ant 250 ft. Same licensee as WINK.

WINK-TV affil.

WMYR Nov 11, 1952: 1410 kc; 5 kw-D, 500 w-N, DA-N. Box 1486. Edison 5-1173. Robert Hecksher.

FORT PIERCE (305) St. Lucie county

WARN Dec 24, 1952: 1330 kc; 1 kw-D, 500 w-N, DA-N. Box 1343. Howard 4-1330. C&P TV Inc. (acq 6-1-63).

Net: CBS. Rep: Gill-Perna. Spec progs: Neg 14 hrs wkly.

Charles M. Amory, pres; Charles C. Castle, vp, gen mgr & chief engr; George F. Van Houten, coml mgr; Mikki Martin, prog dir; William Marlein, prom mgr; Howard Sharp, news dir.

WARN-FM May 1, 1961: 98.7 mc; 1.3 kw. Ant 200 ft. Same licensee as WARN. Spec prog: Neg 100%.

WIRA May 18, 1946: 1400 kc; 250 w. (CP 1 kw-D, 250 w-N). Box 1401. (33451). Howard 4-1400. Indian River Bcstg Co. (acq 1-19-53).

Net: NBC. Rep: Advertising Reps.

James L. Howe, pres & gen mgr; Don Raffey, stn mgr & prog dir; King Butt, coml mgr; Roger Ramsey, news dir; Robert Money, chief engr.

WIRA-FM Oct 30, 1960: 95.5 mc; 2.5 kw. Ant 175 ft. Dups WIRA.

FORT WALTON BEACH (305) Okaloosa county

WFTW Nov 24, 1953: 1260 kc; 1 kw-D. Box 10. CHerry 3-3123. Vacationland Bcstg Co.

Wilbur R. Powell, pres & gen mgr; William R. Richards, coml mgr; Dick Paxton, prom mgr; Jim Belles, news dir; John Davis, chief engr.

WFTW-FM Sept 30 1964: 99.3 mc; 3 kw. Ant 170 ft. Dup WFTW 30%. Stereo.

WNUF 1956: 1400 kc; 1 kw-D, 250 w-N. Drawer 400. (32548). CHerry 4-5685. Smith Radio Inc. (acq 6-1-60).

M. D. Smith, pres; William Borthwick, gen mgr; Bob Coleman, coml mgr; Hal Camello, prog dir; Harmon Von Buskirk, news dir; Hal Ball, chief engr.

GAINESVILLE (305) Alachua county

WDVH Oct 1954: 980 kc; 5 kw-D. Box 103. (32601). 372-2528. WDVH Inc.

Reps: Dore, Ochs.

Robert A. Vaughn, pres; Thomas R. Hanssen, gen mgr & chief engr; Whitey McMullen, coml mgr; Bill Marr, prog dir; Stu Bowers, prom mgr; Ferrell Asbel, news dir.

WGGG February 1948: 1230 kc; 1 kw-D, 250-N. 1230 Waldo Rd. 376-1234. Radio Gainesville Inc.

Net: CBS.

Charles W. Mackey, pres; Pierre A. Bejane, gen mgr; Jim Finch, news dir; Tom Dilley, chief engr.

WRUF October 1928: 850 kc; 5 kw, DA-N. Box 14444, University Station. 376-7575. U. of Florida.

Network: NBC.

Kenneth F. Small, stn dir; Robert L. Black III, coml mgr; Robert W. Leach, prog dir; Forrest Wood, chief engr.

WRUF-FM 1948: 103.7 mc; 27 kw. Ant 360 ft. *WUFT-TV affil.

WUWU May 31, 1961: 1390 kc; 5 kw-D. 1201 E. University Ave. FRanklin 6-2688. Leon E. Mims (acq 11-19-63).

Net: Keystone. Rep: Clayton. Spec progs: Neg 10 hrs; C&W 15 hrs, both wkly.

Leon E. Mimms, owner-mgr; Christine Combs, stn mgr; Gary Schaffer, prog dir; Luther E. Bardo, chief engr.

HAINES CITY (813) Polk county

WHAN Sept 9, 1960: 930 kc; 500 w, DA-D. Box 1265. Haines City Bcstrs.

HOLLYWOOD (305) Broward county

WGMA April 1953: 1320 kc; 1 kw-D. Box 1610. 927-1777. Melody Music Inc. (acq 4-57).

Rep: Piano; Carpenter.

Jack Barry, pres; C. Edward Little, gen mgr; Carleton Williams, coml mgr; Ken Roth, prog dir; Betty Cochran, prom mgr; Charles Schon, news dir; Frank Wagner, chief engr.

HOMESTEAD (305) Dade county

WIII Nov 4, 1957: 1430 kc; 500 w-D. Box W (33030). 247-2445. Seven League Productions (acq 1-1-63).

Rep: Bernard.

Spec progs: Neg 7 hrs; C&W, 95%, both wkly. Richard M. Gillaspay, pres & treas; Arnold S. Friedman, exec vp & gen mgr; Hank Cutshall, stn & coml mgr; Joseph Merrill, coml mgr; Katherine Landry, prom mgr; Ross Stone, prog dir; Bob Murvyne, news dir; Johnny Triplett, chief engr.

IMMOKALEE (813) Collier county

WCOF Sept 15, 1964: 1490 kc; 250 w. 1490 Immokalee Dr. Oldfield 4-6611. C. R. Buckner.

Net: Market 1. Spec prjgs: Sp 10 hrs; C&W 60 hrs, both wkly.

C. R. Buckner, gen mgr & chief engr; Marilyn Buckner, prog dir.

INDIAN ROCKS BEACH (813) Pinellas county

WGNB (FM) See St. Petersburg.

WGNP May 11, 1963: 1520 kc; 1 kw. DA-D. Box 8888. (33535). St. Petersburg. 391-9994.

For explanation of listings see page B-3.



I'M DAN BRENNAN. WOULD YOU LIKE TO HAVE HALF THE JACKSONVILLE MARKET BY BUYING ONLY ONE SHOW ON ONE STATION OUT OF THIRTEEN STATIONS?



*JACKSONVILLE METRO HOOPER APRIL THRU JUNE 1964

AND REMEMBER, WAPE DOMINATES ITS AREA AS DOES EACH OF THE BLUE CHIP STATIONS:

WBAM, MONTGOMERY, ALABAMA
 WVOK, BIRMINGHAM, ALABAMA
 WFLI, CHATTANOOGA, TENNESSEE

WAPE 50,000W 690 KC IN JACKSONVILLE
 REPRESENTED NATIONALLY BY STONE REPRESENTATIVES, INC.

JACKSONVILLE (305) Duval county

WAPE Oct 23, 1958: 690 kc; 50 kw-D, 10 kw-N, DA-N. Congress 4-9555. Brennan Bcstg Co. WAYR (See Orange Park).
 WBIX (See Jacksonville Beach).
 WDCJ (See Arlington).
 WIVY Sept 1, 1946: 1050 kc; 1 kw-D. 1639 Atlantic Blvd. (32207). Flanders 9-2521. WIVY Inc. (acq 5-1-50).
 Net: CBS. Rep: Williams.
 Ed Bell Oberle, gen mgr; Sidney Beighley, s/s mgr; Ivie Raulerson, chief engr; Paulette Jones, opns mgr.
 WIVY-FM not on air, target date unknown: 102.9 mc; 28.9 kw. Ant 207 ft.
 WJAX (Thanksgiving Day 1925): 930 kc; 5 kw, DA-N. Box 1740. (32201). 354-1681. City of Jacksonville.
 Net: NBC. Rep: H-R Reps.
 William H. Baker, gen mgr; K. B. Kroier, chief engr.
 WJAX-FM April 1949: 95.1 mc; 7.7 kw. Ant 560 ft. Dup WJAX.
 WKTZ (See Atlantic Beach).
 WKTZ-FM 1949: 96.1 mc; 40 kw. Ant 850 ft. Dup WKTZ 65%. Stereo.
 WMBR Dec 9, 1933: 1460 kc; 5 kw, DA-N. Box 960. (32201). 355-9001. Smithco Bcstg Inc. (acq 5-63).
 Net: MBS. Rep: Blair.
 Charles E. Smith, pres & gen mgr; Bob Lyons, stn mgr & coml mgr; Ed Ripley, prog dir; Bill Greenwood, news dir; Bill Baker, chief engr.
 WOBS 1948: 1360 kc; 5 kw-D. Box 5648 (32207). EXbrook 8-3411. Mel-Lin Inc. (acq 12-15-57).
 Rep: Gill-Perna, Dora-Clayton. Spec progs: Neg 100%.
 Larry R. Picus, pres; Alexander Keirse, gen mgr; George Johnston, coml mgr; Johnny Shaw, prog dir; Donny Brook, prom mgr; David Crawford, news dir; Arl M. Thomas, chief engr.
 WPDQ August 1942: 600 kc; 5 kw, DA-N. 1303 Atlantic Coastline Bldg. (32202). ELgin 4-4421. Belk Bcstg Co. of Fla Inc. (acq 8-1-64). See Henderson Belk Stns.
 Rep: Venard, Torbet & McConnell, Ayers.
 Henderson Belk, pres; Charles E. Bell, gen mgr; C. B. Rogers, coml mgr; George Maish, prog dir; Harry Talbert, prom mgr; Chuck Dent, news dir; Ernest Haralson, chief engr.
 WQIK July 1955: 1280 kc; 5 kw-D. Box 3172 (32206). 354-4501. Rowland Bcstg Co. (acq 7-57).
 Rep: Piano. Spec progs: C&W 100%.
 Marshall W. Rowland, pres & gen mgr; Charles R. Witt, coml mgr & prog dir; Robert Cotney, news dir; Freida Kelly, prom mgr; Ivy Raulerson, chief engr.
 WQIK-FM September 1964: 99.1 mc; 50 kw. Ant 310 ft. Dup WQIK 50%.
 WRHC July 4, 1950: 1400 kc; 250 w. Box 2467 (32203). ELgin 6-0461. WRHC Inc.
 Rep: Walton, Ochs. Spec progs: C&W 75 hrs, Neg 48 hrs, both wkly.
 Harold S. Cohn Sr., pres; Harold S. Cohn II, vp; Ronald H. Cohn, vp; Adrian K. (Ken) Knight, Negro prog dir;
 WZOK 1940: 1320 kc; 5 kw, DA-N. 30 W. Adams St. (32202). 356-1373. Peninsular Life Bcstg Co. (acq 1957).
 Net: ABC. Rep: Young.
 Carmen Macri, pres & gen mgr; Norman Vincent, coml mgr; Tony Anthony, prom mgr; Joe Dressler, chief engr.

JACKSONVILLE BEACH (305)

Duval county
 WBIX 1947: 1010 kc; 10 kw, DA-D. Box 16656, Jacksonville (32216). 721-1533. A. B. Letson (acq 1957).
 Rep: Savalli/Gates.
 Andrew B. Letson, owner; James C. Harper, gen mgr; Jack Boyce, prog dir; Al Tippins, news dir; John E. LeGare, chief engr.

KEY WEST (305) Monroe county

WKIZ March 27, 1959: 1500 kc; 250 w, DA-1. Box 1487. (33041). CYPress 4-2523. Florida Keys Bcstg Corp. See Hook Stns.

Rep: Breen & Ward, Advertising Reps.
R. E. Hook, pres; Gayle Swofford, gen mgr.
WKIZ-FM not on air, target date unknown: 92.5 mc; 27 kw. Ant 140 ft.
WKWF October 1945: 1600 kc; 500 w. Box 1300 (33041). CYPress 6-2222. John M. Spottswood.

KISSIMMEE (305) Osceola county
WFIV December 1963: 1080 kc; 5 kw-D. Box 671 Merrit Island, (32952). AL 4-2456. Radio Florida Bcstrs.

Edward C. Allmon, pres & chief engr.
WDSL 1954: 1220 kc; 250 w-D. (CP 1 kw-D). Box 387 (32741). 847-3166. Osceola Bcstg Co.
Dennis N. Brown, vp & gen mgr; Lee Johnson, prog dir.

LAKE CITY (305) Columbia county
WDSR May 6, 1946: 1340 kc; 1 kw-D, 250 w-N. Box 826. (32055). 752-1341. Deep South Radioways.

Net: CBS. Spec progs: C&W 6 hrs wkly.
Alfred H. Temple, gen mgr; Ivan E. Perry, coml mgr; Ray Williamson, prog dir; Von Light-hill, chief engr.

WGRD Nov 14, 1958: 960 kc; 500 w-D. 30 N. Hernando St. (32055). 752-0960. Columbia County Bcstg Co.

Net: Keystone. Rep: Hopewell. Spec progs: C&W 24 hrs wkly.

Robert E. Dobelstein, pres & gen mgr; Alan Stone, coml mgr & prog dir; Jack Singer, news dir; Steve McGowan, prom mgr; Philip Corbin, chief engr.

LAKELAND (813) Polk county
WLAK 1936: 1430 kc; 5 kw-D, 1 kw-N. Box 127 (33802). MUTual 2-3143. Sentinel Bcstg Co. (acq 10-63). See Potter Stns.

Net: NBC. Rep: Savalli/Gates.
Doris B. Potter, pres; Roland B. Potter, gen mgr; Frank M. Kurtz opns & coml mgr; John Spears, prog dir; Ed Cain, news dir; Ovie Loman, chief engr.

WONN Sept 15, 1949: 1230 kc; 1 kw-D, 250 w-N. Box 2038 (33802). MU 2-8184. WONN Inc. (acq 10-7-59).

Rep: Cooke, Southeastern.
Duane F. McConnell, pres & gen mgr; John Gilman, coml mgr; Bob Crews, prog dir; Ernie Legge, chief engr & opns mgr; Dan Sanborn, news dir.

WWAB September 1957: 1330 kc; 1 kw-D. Box 65 (33802). 686-8127. WWAB Inc. (acq 3-64).
Rep: Clark. Spec progs: C&W 9 hrs wkly.

Truman A. Morris, pres; Don W. Hughes, gen mgr; Ralph Penn, coml mgr; Carl Pugh, chief engr.

LAKE WALES (813) Polk county
WIPC 1951: 1280 kc; 1 kw-D. Box 712. (33853). 2-9831. Imperial Polk Bcstg Co. (acq 1963).

Net: Keystone.
Charles D. Bishop, pres; James A. Sebesta, gen & coml mgr; Penny Purcel, prog dir & prom mgr; Arch Abernathy, news dir; Chuck Daley, chief engr.

LAKE WORTH (305) Palm Beach county
WLIZ May 1, 1959: 1380 kc; 500 w-D. Box 945. (33461). 585-5533. Gold Coast Bcstg Co.
Rep: Good Music. Spec progs: Sp 1 hr; Finnish 1 hr, both wkly.

Sam Phillips, pres; Pierre Willis Jr., gen mgr & prog dir; Carolyn Arnold, news dir; Dave Hubertz, chief engr.

LEESBURG (305) (Eustis) Lake county
WBIL March 27, 1957: 1410 kc; 5 kw-D. Box 978. (32748). STate 7-2313. Thomas K. Cassell (acq 4-13-60).

Thompson K Cassell, pres; Richard D. Lundy, gen mgr; Bruce R. Hamilton, coml mgr; Gale Brooks, prog dir; Norma C. Hendricks, news dir; Bob Andrews, chief engr.

WLBE 1947: 790 kc; 5 kw-D, 1 kw-N, DA-N. Drawer 1231. (32748). 357-2790. WLBE Inc. (acq 11-51).

Net: MBS.

Paul A. Husebo, pres; Esther M. White, coml mgr; Harold McWhorter, prom mgr; Alan Huckleberry, chief engr.

LIVE OAK (305) Suwannee county
WNER June 16, 1949: 1250 kc; 1 kw-D. Box 637 (32060). 362-1250. Norman O. Protsman (acq 1-1-53).

Net: Keystone.
Norman O. Protsman, pres & gen mgr; George R. Day, mgr; William M. Savitz, coml mgr; Faith M. Protsman, prog dir & prom mgr; Clarence S. Parker, chief engr.

MADISON (305) Madison county
WMAF Dec 6, 1956: 1230 kc; 1 kw-D, SH, 250 w-N. Box (32340). 973-6333. Norman O. Protsman.

Norman O. Protsman, owner, gen mgr & chief engr; Ronald R. Brown, stn mgr; William F. Standley, coml mgr; Gladys Herndon, news dir.

MARATHON (305) Monroe county
WFFG April 7, 1962: 1300 kc; 500 w-D, DA. Box 488 (33050). 743-5563. WHOO Radio Inc. (acq 2-13-64). See Bluegrass Bcstg Stns.

John T. Rutledge (WHOO Orlando), vp; Gene Stuart, gen mgr; Edith Abbott, prog dir; David Hutchinson IV, news dir; George Jarrett, chief engr.

MARIANNA (305) Jackson county
WTOT Sept 24, 1958: 980 kc; 1 kw-D. Box 569 (32446). HU 2-3046. The Chipola Corp. See J. Dige Bishop Stns.

Net: Keystone. Rep: Meeker.
F. T. McKinnon, pres; Earl Manning, gen mgr; Gerald Gause, coml mgr; Lloyd Hart, prog dir; Oscar Lanman, news dir & chief engr.

WTOT-FM Sept 1, 1964: 100.9 mc; 2.5 kw. Ant 330 ft. Programs separately from WTOT. Stereo.

WTYS 1948: 1340 kc; 1 kw-D, 250 w-N. Box 777. (32446). HUDson 2-2131. James W. Tate (acq 7-20-60).

MELBOURNE (305) Brevard county
WMMB 1946: 1240 kc; 1 kw-D, 250 w-N. Box 908 (32902). 723-1661. Indian River Radio Inc. (acq 1-63).

Net: MBS.
Franklin A. Hardy, pres & treas; Edward B. Williams, exec vp & gen mgr; Vern King, stn & coml mgr; Gene Bueckman, prog dir; Mel Kampe, prom mgr; Rick Ebsensen, news dir; Roger A. Lucas, chief engr.

WMMB-FM not on air—target date unknown: 102.3 mc; 3 kw. Ant 200 ft.

MIAMI (305) Dade county
WAEZ(FM) (See Miami Beach, Fla.)
WAME Oct 15, 1959: 1260 kc; 5 kw, D-DA; (CP 5 kw, DA-2). 1850 N.W. Lejeune Rd. (33126). 633-0633. WAME Bcstg Co.

Net: ABC. Rep: Dore.
Stephanie Wyszatycki, owner; Ted Wilson, gen mgr; Jack Spiegel, coml mgr; Lee Wilson, prog dir; Don Jordan, news dir; Stanley Brown, chief engr.

WEDR (FM) May 18, 1963: 99.1 mc; 18 kw. Ant 175 ft. Same licensee as WMIE (below) but programs separately.

Spec progs: Ger, Swedish, Greek, Russian.
WFAB Feb 15, 1962: 990 kc; 5 kw, DA-1. 1034 Biscayne Blvd. (33132). 373-8366. United Bcstg Co. of Fla. Inc. (acq 2-11-59). See United Bcstg Stns.

Rep: UBC Sales, Dorá-Clayton. Spec progs: Sp 168 hrs wkly.
Richard Eaton, pres; Arthur Gordon, vp & gen mgr; Ileana Suero, prog dir; Ricardo Vila, news dir; G. Harold Brewer, chief engr.

WFUN (See South Miami).
WGBS 1939: 710 kc; 50 kw-D, 10 kw-N, DA-2. (CP 50 kw, DA-2). 1605 Biscayne Blvd. (33132). FRanklin 9-2401. TWX 305-696-3440. Storer Bcstg Co. (acq 3-44). See Storer Stns.

Rep: Katz.
George B. Storer Jr., pres; Bernard E. Neary, vp & gen mgr; Robert E. Mitchell, gen sls mgr; Jim Eshleman, loc sls mgr; Robert Martin, prog

dir; Ken Malden, prom mgr; Spencer Danes, news dir; Edward C. Lockwood, chief engr.

WGBS-FM August 1948: 96.3 mc; 18 kw. Ant 250 ft. Dup WGBS.

WINZ: 940 kc; 50 kw-D, 10 kw-N, DA-2. 340 Biscayne Blvd. (33132). FRanklin 1-6641. TWX 305-696-4150. Rand Bcstg Co. (acq 1952).

Net: MBS. Rep: Petry.
Rex Rand, pres; Frank S. Craig, gen & coml mgr; Doug China, prog mgr; Dorothy Chesnau, prom mgr; Lee Phillips, news dir; William Fletcher, chief engr.

WIDD Jan 19, 1926: 610 kc; 5 kw, DA-2. Box 1177 (33134). 759-4311. TWX 305-696-3450. Miami Valley Bcstg Corp. (acq 1-1-63). See Cox Bcstg Corp. Stns and Nwsp.

Net: NBC. Rep: Hollingbery.
James M. Cox Jr., pres; James M. LeGate, gen mgr; Cy J. Swingle, coml mgr; Scott Bishop, prog dir; Don Stewart, prom mgr; Les Smith, news dir; Gene Rider, chief engr.

WIOD-FM Sept 1, 1946: 97.3 mc; 50 kw. Ant 280 ft. Dup WIOD except for special educational programs.

WONDERFUL ISLE OF DREAMS

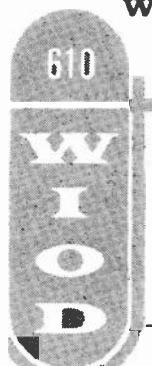

AM-5000 WATTS
FM-50000 WATTS

ADULT RADIO
MIAMI-FLORIDA

COX BROADCASTING CORP.

WKAT-AM-FM (See Miami Beach).
WMBM (See Miami Beach).

WMET May 18, 1958: 1220 kc; 250 w-D, 350 N.E. 71st St. (33138). 751-9743. Latin Bcstg Corp. (acq 4-2-62).

Rep: TRTV. Spec progs: Sp 100%.
Marvin E. Tavel, pres & gen mgr; Jorge Bourbakis, news dir; Paul Foster, chief engr.

WMIE 1947: 1140 kc; 10 kw-D, 5 kw-N, DA-2. 1448 N.W. 36th St. (33142). 633-0161. WMIE Inc. (acq 1-56).

Rep: Natl Tim Sls. Spec progs: Pol 1 hr; Sp 115 hrs; Hungarian 1½ hrs; Jewish 2 hrs, all wkly.

E. D. Rivers Sr., pres; Jack Nobles, gen mgr; Larry Lunker, coml mgr; Milton Roth, prog & news dir; Russell Bennett, chief engr.

WVJ(FM) (See Miami Beach).
WQAM May 1921: 560 kc; 5 kw-D, 1 kw-N. McAllister Hotel (33132). 377-3535. Storz Bcstg Co. See Storz Stns.

Rep: Blair.
Robert Storz, pres; Jack L. Sandler, vp, gen & coml mgr; Charles Murdock & Teddy Clark, prog dirs; Robert Kaye, news dir; Jerry McFarlane, prom mgr; James Hampton, chief engr.

WRIZ (See Coral Gables, Fla.)
WSKP Dec 22, 1956: 1450 kc; 250 w. DuPont Plaza Center. FR 7-9505. WSKP Inc. (acq 1956).

*WTHS (FM) February 1949: 91.7 mc; 5 kw. Ant 215 ft. 1410 N.E. 2d Ave. FRanklin 7-4311. Dade County Schools.

George Dooley, gen mgr; Roger R. Kobzina, prog dir; Arthur C. Hafer, chief engr.

*WTHS-TV affil.
WVCG (See Coral Gables).
WWPB(FM) 1948: 101.5 mc; 31 kw. Ant 285 ft. Stereo. 422 S.W. 2d Ave. FRanklin 3-7405. Paul Brake.

Net: Market 1.
Paul Brake, owner, mgr & chief engr; John Cash, stn, coml & prom mgr, prog dir.

FLORIDA

MIAMI BEACH (305) Dade county

WAEZ (FM) Jan 5, 1962: 94.9 mc; 81 kw. Ant 214 ft. Stereo. Deaville Hotel (33141). 865-8655. Southern Bcstg Co.

Rep: Groskin.
Arthur E. Zucker, pres & gen mgr; Roger Harvey, opns mgr; Roger Crusier, news dir; Robert Blumenkranz, chief engr.

WKAT November 1937: 1360 kc; 5 kw-D, 1 kw-N. 1759 N. Bay Rd. (33139). Jefferson 1-5711. WKAT Inc.

Net: CBS. Rep: CBS Spot Sls.
Mrs. A. Frank Katzentine, pres; Sidney Levin, vp & gen mgr; Howard Jacobs, coml mgr; Bill Smith, prog dir; David Blount, news dir; Arthur P. Smith Jr., chief engr.

WKAT-FM Nov 1, 1960: 93.1 mc; 17.5 kw. Ant 265 ft. Programs separately from WKAT.

WMBM 1949: 1490 kc; 250 w. 814 First St. (33139). JE 2-6347. Community Service Bcstrs Inc.

WMVJ (FM) 93.9 mc; 13 kw. Ant 170 ft. Community Service Bcstrs Inc.

MILTON (305) Santa Rosa county

WEBY Sept 1, 1954: 1330 kc; 5 kw-D. Box 588 (32570). 623-3425. Milton Bcstg Co.

Spec progs: Neg 4 hrs; C&W 10 hrs, both wkly.

Clayton W. Mapoles, owner; H. Byrd Mapoles, gen & prom mgr & chief engr; Doyle D. Cook, prog dir; Jerry Cave, news dir.

WXBM-FM April 15, 1964: 102.3 mc; 3 kw. Ant 145 ft. Dup WEBY 45%. Stereo.

WSRA Dec 18, 1957: 1490 kc; 1 kw-D, 250 w-N. Box 441 (32570). WYman 4-5357. Santa Rosa Bcstg Co. (acq 6-60).

Net: Keystone. Rep: Hopewell.
Frederick A. W. Davis, pres; James Howell, coml mgr & chief engr; Bob Bounds, prog & news dir.

MOUNT DORA (305) Lake county

WFAC(FM) (not on air, target date unknown): 107.7 mc; 28 kw. Ant 229 ft. Box 924, Winter Garden (32787). Frasure Hull Inc.

WYGT January 1958: 1580 kc; 1 kw-D. Box 956 (32757). 383-3110. Robert A. Lewis (acq 7-13-62).

NAPLES, Collier county

WNOG Oct 3, 1954: 1270 kc; 500 w. DA-N. Box 1128 (33940). MI 2-5127. Radio Naples Inc. (acq 3-56).

Net: Keystone.
William J. Ryan, pres & mgr; Homer Dixon, coml mgr; Robert Austin, prog dir; Guy Crumpley, prom mgr; Al Wood, news dir; Worth Newkirk, chief engr.

WNFM (FM) May 8, 1962: 94.5 mc; 5.4 kw. Ant 115 ft. Same licensee as WNOG.

William J. Ryan, pres & gen mgr; William Joyce, sls mgr.

NEW PORT RICHEY (813) Pasco county

WGUL Oct 31, 1963: 1500 kc; Box 1500. (33552). 849-2285. Riley Airwaves Inc. (acq 1964).

Don Armstrong, gen & coml mgr; Thad Lowrey, prog dir; Francis Tillman, chief engr.

NEW SMYRNA BEACH (305)

Volusia county

WORT Feb 1, 1962: 1550 kc; 250 w-D. Box 276 (32069). 428-5333. Radio New Smyrna Inc.

John C. Dent, pres; Robert Wasdon, vp; William Courson, mgr; Tom Parnell, prog dir; Norman Wolfe, news dir; Fred Ball, chief engr.

WSBB 1950: 1230 kc; 1 kw-D, 250 w-N. Box 125 (32069). 428-9190. Bcstrs Inc. (acq 5-30-54). See A. V. Tidmore Stns.

Net: MBS.
A. V. Tidmore, owner & pres; A. L. Pruitt, gen mgr; Murray Pendleton, prog dir; Lucille Irick, news dir; Sim S. Eagleson Sr., chief engr.

NICEVILLE (305) Okaloosa county

WNSN (See Valparaiso-Niceville).

OAKLAND PARK (305) Broward county

WIXX March 8, 1963: 1520 kc; 1 kw-D. 539 E. Oakland Park Blvd., Ft. Lauderdale (33308). 565-1841. Broward County Bcstg Co. See Albert S. Tedesco Stns.

Rep: Dora-Clayton. Spec progs: C&W 100%.
Albert S. Tedesco, pres; James R. Duryea, gen mgr; Fred A. Allen, stn mgr.

OCALA (305) Marion county

WKOS May 1958: 1370 kc; 5 kw-D. Box 1779. (32670). 629-1370. WKOS Inc. (acq 4-1-61).

Rep: Gill-Perna. Spec progs: Neg 100%.
Robert L. Gilliam, pres & gen mgr; Hal E. Wert, coml mgr; A. E. Turner, chief engr.

WMOP Dec 18, 1953: 900 kc; 5 kw-D. Box 1136. (32670). 622-4118. WMOP Inc (acq 4-15-64).

Rep: Savalli/Gates. Spec progs: C&W 15 hrs wkly.

Jim Kirk, pres & gen mgr; Vernon Arnette, vp & stn mgr; Stan White, prom mgr; Bill Mansfield, news dir; Harry Dickinson, chief engr.

WMOP-FM Nov 7, 1960: 93.7 mc; 4.3 kw. Ant 220 ft. Programs separately from WMOP.
Jack Cowden, FM mgr.

WTMC 1938: 1290 kc; 5 kw-D, 1 kw-N, DA-N. Box 897 (32670). 622-4127. Marion County Enterprises Inc. (acq 7-1-63).

Net: MBS.
Robert M. Marks, pres & gen mgr; T. C. Catalano, coml mgr; Art Ross, prom mgr; Lou Martin, news dir; W. Callahan, chief engr.

OKEECHOBEE (813) Okeechobee county

WOKC Feb 6, 1962: 1570 kc; 1 kw-D. Box 1247. (33472). R0deo 3-3181. Okeechobee Bcstrs Inc. (acq 1-1-64).

Net: ABC. Rep: Continental; Beaver. Spec progs: C&W 100%.

Charles C. Castle, pres; William A. Stokes, vp, gen mgr & chief engr; William Morrison, coml & prom mgr; Rick Stokes, news dir.

**WOKC OKEECHOBEE
RADIO**

1000 WATTS OF SELLING POWER

Covering South Central Florida

ORANGE PARK (305) Clay county

WAYR (Jacksonville) May 28, 1960: 550 kc; 1 kw-D. Orange Park (32073). 768-5504. (Jacksonville). Dan Richardson.

Dan Richardson, owner & mgr; Ken Sparks, prog dir; Harold Lindstrom, chief engr.

ORLANDO (305) Orange county

WABR (see Winter Park).

WDBO May 24, 1924: 580 kc; 5 kw, DA-N. Box 1833. (32802). CHerry 1-1491. TWX 305-275-1625. The Outlet Co. (acq 8-20-63). See Outlet Stns.

Net: CBS. Rep: Blair.
Joseph S. Sinclair, pres; Arnold F. Schoen Jr., vp WDBO-AM-FM-TV; Carl F. Hallberg, stn & coml mgr; Allen J. Actor, prog dir & prom mgr; Robert Arel, news dir; James E. Yarbrough, chief engr.

WDBO-FM April 24, 1949: 92.3 mc; 25 kw. Ant 460 ft. Dup WDBO.

WDBO-TV affil.
WHIY July 7, 1957: 1270 kc; 5 kw-D. 563 N. Orange Ave. (32801). GARden 4-8561. Orlando Radio & TV Bcstg Corp.

Net: MBS. Rep: Masla.
Gordon Sherman, pres & gen mgr; J. Douglas Coombs, stn & coml mgr; Art Spector, prog dir; Bob Andrews, chief engr.

WHOO Dec 5, 1947: 990 kc; 10 kw-D, 5 kw-

N, DA-N. 2400 WHOO Rd. 295-3990. TWX 305-275-1735. WHOO Radio Inc. (acq 8-18-58). See Bluegrass Stns.

Net: ABC. Rep: Hollingbery.
John T. Rutledge, gen mgr; Donald Welsh, coml mgr; Dick Wilson, prog dir; Dale Wright, opns mgr; James W. Moore, chief engr.

WHOO-FM December 1947: 96.5 mc; 59 kw. Ant 460 ft. Programs separately from WHOO.

WKIS February 1947: 740 kc; 5 kw-D, 1 kw-N, DA-N. Box 740. (32802). CYPress 5-0740. Central Florida Bcstg Co.

WKIS-FM 1950: 100.3 mc; 5.5 kw. Ant 300 ft. Dup WKIS.

WLOF April 1, 1940: 950 kc; 5 kw, DA-N. Box 5756. (32805). CYPress 3-3353. Mid-Florida Radio Corp.

Rep: McGavren-Guild.
Harris H. Thompson, pres; Raymond Smith, vp & stn mgr; Bob Keith, vp & gen sls mgr; John Gilbert, prog dir; Dutch Holland, prom mgr; Thomas Siegfried, news dir; Dodd Daniel, chief engr.

WOKB (see Winter Garden).

ORMOND BEACH (305) Volusia county

WQXQ Aug 1, 1957: 1380 kc; 1 kw-D. Box 5038, Daytona Beach, (32020). 677-4122. Volusia County Bcstg Corp. (acq 2-28-63).

Robert W. Cessna, pres, gen & coml mgr; John Stevens, prog dir; Bryant Simms, prom mgr; Joe O'Donnell, chief engr.

PAHOKEE (305) Palm Beach county

WRIM Nov 8, 1958: 1250 kc; 500 w-D. Box 548. (33476). Phone 682. WRIM Inc.

PALATKA (305) Putnam county

WSUZ 1957: 800 kc; 1 kw. Box 668 (32077). 328-1177. Radio Station WSUZ.

Net: MBS. Spec progs: C&W 24 hrs wkly.
Wayne Bullock, ptnr & coml mgr; Herbert Strickland, ptnr & chief engr.

WVPF Feb 14, 1947: 1260 kc; 1 kw-D, 500 w-N. Box 86. (32077). 325-4555. Hall Bcstg Co. (acq 11-7-60).

Net: Keystone. Rep: Southeastern. Spec progs: Neg 8 hrs, C&W 12 hrs, both wkly.

George W. Hall, ptnr; Wm. R. Terry, gen mgr; H. M. Young, coml & prom mgr; John W. Tilghman, prog dir; M. G. Rivenburgh, chief engr.

PALM BEACH, Palm Beach county

WQXT 1940: 1340 kc; 250 w. 3000 South Ocean Blvd. (33480). Justice 2-7401. Fairfax Bcstg Co. (acq 3-1-63).

Net: NBC. Rep: Piano, Southeastern.
B. J. Harris, pres & gen mgr; Wm. C. Watson, chief engr.

WWOS (FM) 1957: 97.9 mc; 37 kw. Ant 235 ft. Dup WQXT 25%. Stereo.

PANAMA CITY (305) Bay county

WDLF April 1940: 590 kc; 1 kw, DA-N. Box 519 (32402). 763-1777. Dixie Radio Inc. (acq 12-1-57). See Dixie Radio Stns.

Net: Keystone. Rep: Meeker, Southeastern.
Denver T. Brannen, pres; Gene Milsteen, gen & coml mgr; Bill Bise, chief engr.

WPCF Dec 11, 1949: 1430 kc; 5 kw, DA-2. Box 1430 (32402). SUNset 5-6176. Bay County Bcstg Co. Inc.

WMAI-FM (not on air, target date unknown): 107.9 mc; 89 kw. Ant 740 ft. Box 561 (32402). Mus-Air Inc.

PANAMA CITY BEACH (305) Bay county

WSCM Sept 23, 1958: 1290 kc; 500 w-D. Box 4336 (32406). 234-3128. Fargay Bcstg Inc. (acq 1964).

Rep: Bolling. Spec progs: Fr and C&W.
Ted Nelson, pres; H. E. Cunningham, gen mgr; Byron Hayford, coml mgr; Ken McNaron, chief engr & prog dir; C. Scott Ellington, prom mgr; Jon Rector, news dir.

WTHR (not on air, target date unknown): 1480 kc; 500 w-D. Box 40. Adams 4-2781. Gulfcoast

Radio Inc. Receiver: Robert D. Sidwell, Box 40, Port St. Joe (32456).

PENSACOLA (305) Escambia county

WBOP 1956: 980 kc; 1 kw-D. Box 1252 (32052). HEmlock 8-7543. Tri-Cities Bcstg Co. Inc. (acq 5-58). See E. O. Roden Stns.

WBSR Sept 1, 1946: 1450 kc; 1 kw-D, 250 w-N. Box 5668 (32502). HEmlock 2-6173. WBSR Inc. (acq 7-16-50).

Rep: Eastman.
George P. Mooney, pres; John A. Bomer, gen mgr; Sam Trent, coml mgr; C. Sidney Young, prog dir; Tom Sanford, prom mgr; Ray Douglas, news dir; Glen Nichols, chief engr.

WCOA 1926: 1370 kc; 5 kw, DA-N. Box 1669. (32502). GL 6-5751. WCOA Radio Inc. (acq 5-1-60).

WCOA-FM not on air, target date unknown: 100.7 mc; 25.5 kw. Ant 155 ft. Same licensee as WCOA.

WMEL Nov 1, 1959: 610 kc; 500 w-D. Box 1225. (32502). HE 3-0062. Wheeler Bcstg Inc. (acq 11-17-62).

Net: CBS.
Mel Wheeler, pres; Van Temple, gen mgr.
WNVY 1947: 1230 kc; 1 kw-D, 250 w-N. Box 8098 (32502). HEmlock 3-5666. Radio Pensacola Inc. (acq 12-19-60).

Net: MBS. Rep: Masla.
Jack Drees, pres; H. Russell Hirsch, gen mgr; Don Griffith, coml mgr; Thom Smith, prog dir; Bob Hill, news dir & chief engr.

WPEX-FM Nov 11, 1960: 94.1 mc; 2.5 kw. Ant 410 ft. Stereo. Box 445 (32502). 438-7594. Mello-Tone Inc.

WPFA 1955: 790 kc; 1 kw-D. Box 8127. (32502). HEmlock 3-1141. Edwin H. Estes (acq 7-58).

Net: ABC. Rep: Gill-Perna; Dora-Clayton.
Edwin Estes, pres & gen mgr; Margaret Beckett, prog dir; Cliff Anderson, chief engr.

PERRY (305) Taylor county

WGKR July 25, 1963: 1310 kc. Box 779 (32347). 457-1310. Eugene Ketrang.

Eugene Ketrang, pres & chief engr; Harold W. Whitfield, gen & coml mgr; John Avery, prog dir; Eric Roberts, prom mgr; Richard West, news dir.

WPRY 1954: 1400 kc; 1 kw-SH. (CP 1 kw-D, 250 w-N). Drawer 821. (32347). 458-1400. WPRY Radio Bcstrs Inc. (acq 1-19-63).

Ira W. Brown, gen mgr; C. E. Roye, prog dir; Malcolm Leite, news dir; William H. McHargue, chief engr.

PINELLAS PARK (813) Pinellas county

WFSO not on air, target date unknown: 570 kc; 500 w, DA-D. 354 44th Ave. St. Petersburg (33705). Pinellas Radio Co.

PLANT CITY (813) Hillsborough county

WPLA July 1949: 910 kc; 1 kw-D. Drawer J. (33566). 752-3123. WPLA Bcstg Co. Inc.

Net: Keystone. Spec progs: C&W, 43 hrs wkly.
W. A. Smith, pres; George Friend, vp, gen mgr & chief engr; Al Berry, coml mgr; Eileen Rayburn, prog dir; Jim Richardson, prom mgr; Jack Rushing, news dir.

POMPANO BEACH (305) Broward county

WLOD April 13, 1959: 980 kc; 1 kw. DA-D. 2801 Oakland Park Blvd., Ft. Lauderdale (33311). LO 6-8316. WLOD Inc.

Rep: O'Connor.
William F. Johns Jr., pres; George V. Liddy, vp & gen mgr; Don Smith, prog dir; Bob Gaynor, news dir; Herb Kravitz, chief engr.

WRBD 1959: 1470 kc; 5 kw, DA-D. Box 9447 Ft. Lauderdale (33310). 587-2700. Almaridon Inc. of Florida.

Rep: Dora-Clayton; Dore. Spec progs: Neg 100%.
Donald J. Oowler, pres; Paul E. Hoy, vp & gen mgr; Paul A. Stevens, coml mgr; Al Garner, opns mgr; Roy Gallagher, chief engr.

PORT ST. JOE, Gulf county

WJOE Nov 7, 1956: 1080 kc; 1 kw-D. Box 40. (32456). 227-2426. Little Joe Enterprises.

Net: MBS. Spec progs: Neg 2 hrs; C&W 14 hrs wkly.
Robert D. Sidwell, gen mgr.

PUNTA GORDA (813) Charlotte county

WCCF Sept 15, 1961: 1580 kc; 1 kw, DA-D. Box 277 (33951). NEptune 9-3640. Charlotte Radio Co.

Rep: Boles.
Loyal Phillips, pres; Lynn Stephens (Mrs.), gen mgr; Carolyn S. Stephens, coml mgr; Howard Maits, prom mgr; Fred Richards, news dir; Richard Vevang, chief engr.

QUINCY (305) Gadsden county

WCNH 1948: 1230 kc; 1 kw-D, 250 w-N. Box 630 (32351). MA 7-6700. Big Bend Bcstg Corp. (acq 7-1-59).

Net: MBS. Spec progs: Neg 16 hrs; C&W 7 hrs, both wkly.
William S. Dodson, pres & gen mgr; Dave Drew, stn mgr; Bill Black, prog dir; Agnes M. Kingry, prom mgr; Monte Bitner, chief engr.

RIVIERA BEACH (305) Palm Beach county

WHEW Aug 17, 1959: 1600 kc; 1 kw, DA-N. Box 2905, West Palm Beach (33402). OV 3-1600. Colee Enterprises (acq 10-15-63).

Donn Colee, pres & gen mgr; Lee Colee, gen sls mgr; Jack Triplett, prog dir; Chris Edwards, chief engr.

ST. AUGUSTINE (305) St. Johns county

WETH December 1953: 1420 kc; 1 kw-D. Box 978 (32084). 829-9094. D & R Bcstg Corp. (acq 5-60).

Rep: Walton. Spec progs: C&W 12 hrs wkly.
Jos. C. Eagleson, vp & gen mgr; Wm. Hazelton, prog dir; Juanita Mier, prom mgr; Bob Webb, chief engr.

WFOY 1936: 1240 kc; 1 kw-D, 250 w-N. Box 588 (32084). VA 9-3416. Ponce de Leon Bcstg Co. (acq 9-55).

Net: CBS.
John E. Bernhard Jr., pres, mgr & tech dir; Fred Schilling, coml mgr; Mrs. Frankie C. Walker, prog & news dir, sec-treas; Fred Whitely, prom mgr.

WFOY-FM not on air, target date unknown: 97.7 mc; 250 w.

ST. PETERSBURG (813) Pinellas county

WGNB (FM) July 1, 1961: 101.5 mc; 75 kw. Ant 470 ft. Box 8888 (33738). World Christian Radio Foundation. Dup WGNP Indian Rocks Beach 70%.

WLCY 1939: 1380 kc; 5 kw, DA-N. Box 2007, Tampa (33601); Box 1000, St. Petersburg (33731). Tampa 229-7976; St. Petersburg 525-2131. WLCY Inc. (acq 10-1-56). See Rahall Stns.

Rep: H-R.
Sam G. Rahall, gen mgr; Marshall S. Cleaver, asst gen mgr; Donald L. Jones, coml mgr; Roy Nilson, prog dir; Wayne Sexauer, prom mgr; William David, news dir; Daniel Lunin, chief engr.

WTSP-TV affil.
WPIN May 5, 1950: 680 kc; 1 kw-D. Box 12-680. (33733). 527-2111. Florida West Coast Bcstrs Inc.

Rep: Cooke. Spec progs: C&W 7 hrs wkly.
Arthur Murdorff, pres & gen mgr; Herb Anderson, coml mgr; Robert Ludden, prog dir; Georgiani Bushnell, prom mgr; Chuck DeWitt Jr., news dir; Bert Coyle, chief engr.

WPIN-FM Dec 1, 1964: 107.3 mc; 25 kw. Ant 265 ft. (CP 27 kw. Ant 380 ft.) Prog sep from WPIN.

WSUN Nov 1, 1927: 620 kc; 5 kw, DA-N. Municipal Pier (33701). 894-0191. City of St. Petersburg, Fla.

Net: ABC. Rep: Venard, Torbet & McConnell; Lowrance.
Fred P. Shawn, gen mgr; Jack Weldon, coml mgr; Irwin Brown, news dir; William J. Coddling, chief engr.

WSUN-TV affil.

WTCX (FM) March 1, 1959: 99.5 mc; 31 kw. Ant 190 ft. Box 11267 (33733). 526-9138. Trans-Chord Co.

Net: Market 1.
George Gray, pres; Murray Carpenter, gen mgr.

ST. PETERSBURG BEACH (813) Pinellas county

WLZ April 15, 1958: 1590 kc; 1 kw, DA-D. 200 Madonna Blvd., Tierra Verde (33715). 362-1711. Holiday Isles Bcstg Co. (acq 7-18-62).

Charles W. Mackey, pres; Richard L. Marsh, gen mgr; Thomas W. Lawson, prog dir; Joy Hill, prom mgr; Donald K. King, news dir; Neil Spencer, chief engr.

SANFORD (305) Seminole county

WSFR (silent since June 1962): 1360 kc; 500 w-D. Sanford-Seminole Bcstg Inc. (acq 7-29-59).

WTRR May 20, 1947: 1400 kc; 1 kw-D, 250 w-N. Box 1568 (32771). FA 2-6112. Myron A. Reck (acq 8-17-49).

Net: Keystone. Rep: Walton. Spec progs: Neg, 7 hrs wkly.
Myron A. Reck, owner & coml mgr; Nick Pfeifauf, news dir; Bill Reck, prom mgr; Harry E. Bierly Jr., chief engr.

SARASOTA (813) Sarasota county

WKXY May 23, 1949: 930 kc; 1 kw-D, 500 w-N, DA-2. Box 2431 (33578). 958-1151. Sarasota Bcstg Co.

Net: Keystone. Rep: Clark.
A. G. Fernandez, pres & gen mgr; Jim Angel, coml mgr; Charles J. Fernandez, prog & news dir; Robert L. Kohlmeier, chief engr.

WSAF Jan 1, 1961: 1220 kc; 1 kw, DA-D. Box 305. (33578). 955-3308. Pan Florida Inc. (acq 8-1-63).

Rep: Piano.
Charles A. Stewart, pres & gen mgr; Edward H. Owens, sls mgr; Albert Moreau, prog dir; William Watrous, prom mgr; Kelsey Hutchinson, news dir; Win Beaver, chief engr.

WSPB Dec 7, 1939: 1450 kc; 1 kw-D, 250 w-N. Box 1110 (33578). 388-2131. WSPB Bcstg Co. (acq 12-8-58).

Net: CBS. Rep: Walker-Rawalt; Advertising Reps Inc.; Dora-Clayton.
John Morgan Davis, pres; William W. Van Steenburgh, vp & gen mgr; Danford Sawyer, coml & prom mgr; Robert Chambers, prog dir; Joseph Fitzgerald, news dir; Gerald McGougan, chief engr.

WSPB-FM Dec 12, 1964: 106.3 mc; 860 w. Ant 160 ft. Dups WSPB 25%.

WYAK (FM) Nov 15, 1960: 102.5 mc; 2.75 kw. Ant 265 ft. 1373 Fifth St. (33577). 955-8135. Multitone Music Corp.

WYND Dec 2, 1961: 1280 kc; 500 w, DA-D. Box 2231 (33578). 958-5561. Gulf Coast Bcstg Co.

Spec progs: C&W 14 hrs wkly.
Emory R. Hill, pres; Emil H. Levy, gen mgr; Phil Bender, coml mgr; James Rankin, prog dir; Duane Green, news dir; Harry Tilley, chief engr.

SEBRING (813) Highlands county

WJCM May 22, 1950: 960 kc; 1 kw-D. S. Commerce St. (33870). EV 5-7149. TWX CK 7551. Highlands Radio Inc. (acq 10-4-63).

Net: Keystone.
James O. Blackman, pres; Bob Wolfe, gen mgr; Jack Hughes, coml mgr; Ron Wilson, prog dir; Paul Roberts, chief engr.

WSEB Nov 24, 1959: 1340 kc; 250 w. Box 768. EV 5-7141. Dixon Industries Inc. (acq 1964).

SOUTH DAYTONA (305) Volusia county

WELE June 1957: 1590 kc; 1 kw-D. Box 4006 (32021). CL 5-1448. Seven Cities Bcstg Corp. (acq 11-63).

Rep: Dore. Spec progs: Neg 100%.
Jerry Norman, gen mgr; Melvin Grace, prog dir; Clarence Steger, news dir.

For explanation of listings see page B-3.

FLORIDA

SOUTH MIAMI (305) Dade county

WFUN September 1947: 790 kc; 5 kw, DA-2. 6101 Sunset Drive, Miami (33143). 667-1601. Rounsaville of Miami Beach Inc. (acq 1-53). See R. W. Rounsaville Stns.

Rep: Eastman.

Robert W. Rounsaville, pres; Arnold C. Kaufman, vp & gen mgr; Ron Fischmann, sls mgr; Joyce Monroe, opns mgr; Bill Holley, prog dir; Larry Kane, news dir; Paul Cram, chief engr.

STARKE (305) Bradford county

WPXE Feb 23, 1957: 1490 kc; 250 w-SH. Box 357 (32091). 964-5001. George Gothberg Radio Inc. (acq 3-15-63).

Net: Keystone. Spec progs: Neg 14 hrs; C&W 12 hrs, both wkly.

George Gothberg Jr., pres; W. D. Holderfield, gen mgr & vp, coml mgr; Jack Pettit, prog dir; Mrs. Ozelle Gothberg, prom mgr; Tom Titus, news dir; Don Neil, chief engr.

STUART (305) Martin county

WCFM(FM) Nov 1, 1964: 92.7 mc; 3 kw. Ant 190 ft. Dup WSTU 50%. Stereo.

WSTU Dec 9, 1954: 1450 kc; 250 w. Drawer 417 (33494). Atlantic 7-2020. Blue Water Bcstg Co.

Net: MBS. Rep: Advertising Reps Inc.

Lester M. Combs, pres & gen mgr; Bill Britton, stn mgr.

TALLAHASSEE (305) Leon county

WBGW (FM) July 15, 1962: 98.9 mc; 27 kw. Ant 350 ft. Box 1027. (32302). 385-3216. Donald C. Price (acq 1964).

***WFSU-FM** May 1954: 91.5 mc; 3 kw. Ant 205 ft. Music Bldg., Fla. State U. 599-2395. Fla State U.

Edward L. Herp, dir of bcstg; Marjorie Newman, prog dir; Glenn Walden, chief engr.

*WFSU-TV affil.

WMEN Nov 5, 1953: 1330 kc; 5 kw-D. Floridan Hotel. 224-9151. WMEN Inc. See Timm Stns. Rep: Howard.

B. F. J. Timm, pres; Clayton Wilkie, gen mgr.

WONS Aug 6, 1959: 1410 kc; 5 kw-D. Box 3127 (32302). 385-1156. Donald C. Price (acq 12-1-63).

Rep: Dora-Clayton.

Donald C. Price, gen mgr.

Better Check WONS

If You Want

Adult Audience

5000 WATTS

TALLAHASSEE, FLORIDA

WTAL 1935: 1450 kc; 1 kw-D, 250 w-N. 1369 (32302). 222-1270. WTAL Radio Inc. (acq 12-1-62).

Net: ABC. Rep: Devney. Spec progs: C&W 2 hrs, wkly.

Roderick M. Innes, gen mgr; George Pelletier, prog dir; John Whitney, news dir; I. G. Mason, chief engr.

WTNT 1935: 1270 kc; 5 kw, DA-N. Box 1047. (32302). 222-1450. Tallahassee Appliance Corp. (acq 12-1-46).

Net: CBS. Rep: Meeker; Southeastern.

F. W. Hazelton, pres & gen mgr; Hurley J. Rudd, vp & coml mgr; Jack Sutor, news dir.

TAMPA (813) Hillsborough county

WALT 1946: 1110 kc; 10 kw-D, DA. 401 W. Tyler St. (33602). 229-7921. Eastern Bcstg Corp. See Eastern Bcstg Stns.

Dick Oppenheimer, vp & gen mgr; Bob Poller, coml mgr; Larry Vance, prog dir; Bob Bowers, news dir; Leonard Green, chief engr.

WDAE May 10, 1922: 1250 kc; 5 kw, DA-1. 101 N. Tampa St. (33602). 229-0404. Rounsaville of Tampa Inc. (acq 11-64). See Rounsaville Stns. Net: CBS. Rep: Katz.

Robert W. Rounsaville, pres; W. Arthur Selley, vp & gen mgr & natl sls mgr; Robert M. Weeks, coml mgr; Robert L. Hofer, prog dir & prom mgr; Robert Mackey, news dir; William Pharr Moore, chief engr.

WDAE-FM 1947: 100.7 mc; 64 kw. Ant 390 ft. Dup WDAE.

WEMIFM not on air—target date unknown: 94.9 mc; 100 kw. Ant 276 ft. 3410 Obiso St. Melvin B. Warner.

WFLA 1924: 970 kc; 5 kw, DA-N. Box 1410. (33601). 229-0131. TWX 813-229-9981. The Tribune Co. See Nwspr.

Net: NBC. Rep: Blair.

J. C. Council, pres; George W. Harvey, vp & gen mgr; John Alexander, stn & coml mgr; Dick Lawrence, prog dir; Doug Duperrault, prom mgr; Marty Giles, news dir; J. H. Mitchell, chief engr.

WFLA-FM 1948: 93.3 mc; 46 kw. Ant 910 ft. Dup WFLA.

WFLA-TV affil.

WHBO November 1948: 1050 kc; 250 w-D. Box 17156 (33612). 935-3171. Floradio Inc. (acq 1-62).

Bob A. Martin, pres & gen mgr; Robert Ross Jr., coml mgr; Bonita A. Fishback, prog dir; James M. Holland, prom mgr & news dir; Bill R. Polk, chief engr.

WINQ Nov 7, 1960: 1010 kc; 50 kw, DA-D. Box 1010 (33601). 229-6425. Rand Bcstg of Tampa-St. Petersburg Inc.

Net: MBS. Rep: Broadcast Time Sales.

Rex Rand, pres; Hal Levin, vp & gen mgr; Doug China, gen prog dir; Charles Peterson, prog dir; Hans Danker, chief engr.

WPKM (FM) June 1954: 104.7 mc; 10.5 kw. Ant 160 ft. Bayshore Royal Hotel (33606). 253-3244. Frank Knorr Jr.

Rep: Groskin.

Frank Knorr Jr., gen mgr; Ron Harpe, prog dir; G. H. Brown, chief engr.

WSOL 1954: 1300 kc; 5 kw, DA-D. Box 1077 (33601). 229-8024. Rust Craft Greeting Cards Inc. (acq 1955). See Rust Craft Bcstg Stns.

Rep: Natl Time Slis; Carpenter. Spec progs: 1 hr; Sp 32 hrs, both wkly.

John Laux, pres; Albert B. Gale, gen mgr; William Beatty, prog dir; Maurice Scott, chief engr.

WSUN (See St. Petersburg).

WTMP 1956: 1150 kc; 5 kw, DA-D. Box 1101. (33601). 626-4108. Speidel Bcstg Inc. (acq 1964). See Speidel Stns.

***WTUN(FM)** Dec 25, 1952: 88.9 mc; 770 w. Ant 240 ft. U. of Tampa (33606). 86-6081. U. of Tampa.

***WUSF (FM)** September 1963: 89.7 mc; 10 w. The U. of S. Florida. 988-4131. The U. of S. Florida.

G. C. Eichholz, dir, div of educational resources; W. M. Brady, radio coordinator; J. W. Ralle, chief engr.

WYOU 1960: 1550 kc; 10 kw-D. Box 2150. (33601). 252-6511. Florida Fund Raising Radio (acq 1964).

TARPON SPRINGS (813) Pinellas county

WCWR August 1954: 1470 kc; 5 kw-D. Box 606. Clearwater (33517). 733-2164. Pinellas Bcstrs (acq 1964). See Dixie Stns.

C. Winston Reddoch, gen mgr.

TITUSVILLE (305) Brevard county

WRMF Nov 20, 1957: 1050 kc; 500 w-D. Box 216 (32780). 267-2141 WRMF Inc. (acq 9-21-58).

Rep: Hopewell.

R. M. Fairbanks, pres; R. L. Bright, gen mgr; Billy Dee, coml mgr; June Carter, prog dir; Dave Evans, prom mgr; Jay Glaug, news dir; Joe Clark, chief engr.

VALPARAISO-NICEVILLE (305)

Okaloosa county

WNMS November 1958: 1340 kc; 250 w. Box 608, Valparaiso (32580). ORange 1-3281. Okaloosa Bcstg Co. (acq 7-28-60).

Net: ABC. Spec progs: C&W 10 hrs wkly. E. L. Dukate, pres & gen mgr; Jerry Wright, prog dir; John England, chief engr.

VENICE (813) Sarasota county

WAMR Feb 1, 1960: 1320 kc; 500 w-D. Box 1256 (33595). 488-4159. Venice-Nokomis Bcstg Co.

Larry Rhodes, pres & gen mgr; Lewis Romack, sls mgr; James Hart, prog dir; Woodrow Thayer, news dir; Joseph Barone, chief engr.

VERO BEACH (305) Indian River county

WAXE May 1954: 1370 kc; 1 kw-D. Box 445 (32960). 567-3934. Shaigo Inc. (acq 3-4-64).

Rep: Burns-Smith. Spec progs: Neg 2 hrs wkly. James J. Sharp, pres; Richard L. Cargo, gen mgr; R. M. Chamberlin, chief engr.

WTTB June 7, 1954: 1490 kc; 250 w. (CP 1 kw-D, 250 w-N). Box 2438 (32960). Jordan 2-5454. Tropics Inc.

Net: MBS.

J. J. Schuman, chief owner; Merrill P. Barber, pres; William E. Turner, gen mgr; James Cinque, coml mgr; Stanley B. Wood, chief engr.

WAUCHULA (813) Hardee county

WAUC Jan 7, 1958: 1310 kc; 500 w-D. Box 936 (33873). PRespect 3-9453. WAUC Bcstg Co. (acq 5-15-64).

Rep: Cooke. Spec prog. C&W wkly.

Royce D. Plummer, owner & pres; Robert V. Rogers, gen mgr; Sara S. Plummer, prom mgr; Bill Ferguson, chief engr.

WPRV 1964: 1600 kc; 500 w-D. Brush Bcstg Co.

WEST PALM BEACH (305)

Palm Beach county

WEAT 1948: 850 kc; 1 kw, DA-1. Box 70 (33402). Temple 3-9668. Gardens Bcstg Co. (acq 4-1-64).

Net: MBS. Rep: Young.

Bert Lebharr, pres & gen mgr; Goff Lebharr, gen sls mgr; Jim Connor, prog dir; Oram Gough, prom mgr; Bob Larkin, news dir; Ross McPherson, chief engr.

WEAT-TV affil.

WIRK July 15, 1947: 1290 kc; 5 kw-D, 1 kw-N, DA-N. Box 2148 (33402). Temple 3-1711. Ken-Sel Inc.

Rep: Masla.

Joseph S. Field Jr., pres & gen mgr; Rome Hartman, coml mgr; John Chaddock, prom mgr; Jack Freese, news dir; Leon Loyde, chief engr.

WIRK-FM not on the air, target date Jan 15, 1965. 107.9 mc; 27 kw. Ant 180 ft. Separate from WIRK. Stereo.

WJNO July 1936: 1230 kc; 250 w. Box 189. (33402). Temple 2-3638. WJNO Radio (acq 1-52).

Rep: Stone.

Ralph J. Shade, gen mgr; Jim Driscoll, coml mgr; Ron Becky, prom mgr; Robert E. Hawkey, news dir; Curtis I. Brinson, chief engr.

WINDERMERE (305) Orange county

WXIV Oct 25, 1962: 1480 kc; 1 kw-D. Box 456 (32786). 876-2300. American Homes Stns Inc.

WINTER GARDEN (305) Orange county

WOKB Jan 1, 1958: 1600 kc; 1 kw-D. 1011 S. Division Ave., Orlando (32805). 423-2218. Everbach Bcstg Co. (acq 11-1-62).

Rep: Gill-Perna, Dora-Clayton. Spec progs: Neg 100%.

J. H. Everbach, pres & gen mgr; Al Setzer, asst mgr; Bob Mundy, chief engr.

WINTER HAVEN (813) Polk county

WINT Nov 29, 1958: 1360 kc; 1 kw, DA-D.

Box 1458 (33881). CY 3-5036. Winter Haven Bcstg Co. (acq 4-1-63).

WINT-FM Feb 7, 1933: 97.5 mc; 19.5 kw. Ant 140 ft. Programs separately from WINT. Stereo.

WSIR Feb 14, 1947: 1490 kc; 250 w. Box 633. CYPRESS 4-2144. Hundred Lakes Bcstg Corp. (acq 7-1-56).

Net: MBS.

Lawrence A. Rollins, pres & gen mgr; Arnold Silvert, sls & stn mgr; Richard Eyrich, prog dir; L. Orden Craig, chief engr.

WINTER PARK (305) Orange county

WABR (Orlando) September 1954: 1440 kc; 5 kw-D. Box 7547, Orlando (32804). GARDEN 5-6631. Contemporary Bcstg Corp. (acq. 1-16-59).

*WPRK (FM) Dec 8, 1952: 91.5 mc; 330 w. Ant 90 ft. Rollins College (32791). Midway 7-1393. Rollins College.

M. P. Frutchey, dir & chief engr.

ZEPHYRHILLS (813) Pasco county

WPAS May 9, 1962: 1400 kc; 250 w. Box 1400 (33599). 782-3399. Paul Lasobik (acq 10-16-63).

Robert E. Parkinson, vp; William Bailey, gen & coml mgr; Ray Andrews, prog dir; Karol Kelly, prom mgr; Emil Peters, news dir; James Cassilly, chief engr.

GEORGIA

*Noncommercial.

CALL COLLINS



Charles Walters
3658 Colebrook Drive
Jacksonville, Florida
Phone: SP 1-2978

ADEL (912) Cook county

WAAG March 19, 1955: 1470 kc; 1 kw-D. Box 508 (31620). 896-3881. Cook County Bcstg Co. Net: Keystone. Spec progs: C&W, 5½ hrs wkly. W. M. Forshee, pres; Maxine Robinson, gen mgr; Aubrey Smith, coml mgr; Wayne Hayes, prog dir; Frank Mallard, chief engr.

ALBANY (912) Dougherty county

WALG 1941: 1590 kc; 1 kw, DA-N. Box W. (31702). HEMLOCK 6-7233. TWX AX 8344. Radio Albany Inc. (acq 7-60). See Allen M. Woodall Stns.

Net: ABC. Rep: Eastman. Spec progs: Neg 12 hrs; C&W 12 hrs, both wkly.

Allen M. Woodall, pres; Mark Shor, gen mgr; Gibbs Liggins, coml mgr; Mack Carmack, prog dir; Don Thieme, news dir; Don Brienen, chief engr.

WGPC 1933: 1450 kc; 1 kw-D, 250 w-N. Box 505. (31702) HEMLOCK 2-1277. Albany Bcstg Co. (acq 1-1-58). See J. W. Woodruff Jr. Stns.

Net: CBS. Rep: Hollingbery.

J. W. Woodruff Jr., pres; L. M. George, vp, gen & coml mgr; Walter H. Flint Jr., prog dir; Redus A. Carlton, chief engr.

WGPC-FM Feb. 22, 1963: 104.5 mc; 20 kw. (CP: 43 kw). Ant 140 ft. Same licensee, staff as WGPC.

WJAZ November 1952: 960 kc; 5 kw, DA-D. Box 611 (31702). HEMLOCK 2-7447. James S. Rivers Inc. See James Rivers Stns.

WJAZ-FM: (CP 96.3 mc; 28 kw. Ant 175 ft.). WLYB July 10, 1962: 1250 kc; 1 kw-D. 229 N.

Jackson St. (31702). 436-0123. Lynne-Yvette Bcstg Co.

Net: MBS. Rep: Walton; Beaver.

David Fleagle, pres, gen mgr & chief engr; Al Adams, prog dir; Rosie L. Ward, wom dir; Jack Owens, news dir.

ALMA (912) Bacon county

WCQS October 1957: 1400 kc; 1 kw-D, 250 w-N, SH. Box 40. (31510). 632-4411. Queen City Bcstg System. See Farnell O'Quinn Stns.

Net: Keystone.

Farnell O'Quinn, pres; Ralph Deen, gen mgr; Roger Taylor, coml mgr; Bob Sass, prog dir; Larry Ring, prom mgr; Larry Nixon, music dir; Ferrell O'Quinn, chief engr.

AMERICUS (912) Sumter county

WDEC July 5, 1947: 1290 kc; 1 kw-D. Box 1309 (31709). 924-3681. Americus Bcstg Co.

Net: Georgia News. Rep: Indie Sales; Dora-Clayton; Walton.

Charles C. Smith, pres & gen mgr; J. F. Courtney, coml mgr; Dewey Stone, prog dir & chief engr.

WDEC-FM Aug 1, 1964: 94.3 mc; 3 kw. Ant 180 ft. Dup WDEC 50%.

WISK Aug 28, 1962: 1390 kc, 5 kw-D. Box 979. (31709). 924-2778. Sumter Bcstg Co.

Net: ABC. Rep: Bolles, Carpenter. Spec progs: Neg 12 hrs; C&W 9 hrs, both wkly.

L. E. Gradick, pres; Robert E. Lashley Jr., sec-treas & gen mgr.

ASHBURN (912) Turner county

WMES May 27, 1961: 1570 kc; 1 kw-D. Box 32. (31714). 567-3355. WMES Inc.

Rep: Beaver. Spec progs: Neg ½ hr; C&W 23 hrs, both wkly.

W. M. Forshee, pres; Ray L. Mercer, gen mgr; Evelyn J. Mercer, coml mgr; Jackie Goff, prog dir; Donald Dasher, chief engr.

ATHENS (404) Clark county

WDOL June 10, 1957: 170 kc; 1 kw-D. Box 1607 (30601). LIBERTY 8-1354. University City Inc. (acq 3-60). See James S. Rivers Stns.

Rep: Clark; Beaver.

James S. Rivers, pres; Patrick D. (Don) Steed, gen mgr; Comer Owens, coml & prom mgr; Ros Brooks, prog dir; Dave Fitz, news dir; Lloyd McKinney, chief engr.

WDOL-FM January 1964: 104.7 mc; 3.4 kw. Ant 240 ft. Dup WDOL day. Separate at night.

WGAU May 1, 1938: 1340 kc; 1 kw-D, 250 w-N. Box 1647. (30601). LIBERTY 6-6575. Clarke Bcstg Corp. (acq 8-56). See Holder-Lloyd Stns.

Net: CBS. Rep: Savalli/Gates.

H. Randolph Holder, pres, gen mgr & news dir; Thomas Lloyd, vp, treas; Kathryn Bankston, coml mgr; Mary Betts, prog dir; L. P. Brooks, chief engr.

WGAU-FM May 1958: 95.5 mc; 5.2 kw. Ant 260 ft. Dup WGAU 70%. Stereo.

W
g
a
u

GEORGIA'S
STATION OF THE YEAR
1964

WRFC May 1, 1948: 960 kc; 5 kw-D, 500 w-N, DA-N. 255 S. Millidge St. (30601). 543-3411. Radio Athens Inc.

Rep: Bob Dore; Dora-Clayton. Spec progs: Neg 7 hrs; C&W 18 hrs, both wkly.

L. H. Christian, pres; A. O. Healan, gen mgr; Ed Snyder, coml mgr; Mrs. Sue Lawrence, stn mgr; Bob Burton, news dir.

There must be a reason why
over half of the local radio
advertising money is spent on

WRFC

960 KC • 5,000 Watts

ATHENS, GEORGIA

Learn why before you buy!
CALL 543-3411, ATHENS, GA.

Or Bob Dore & Associates

ATLANTA (404) Fulton county

*WABE (FM) Sept. 13, 1948: 90.1 mc; 4.6 kw. Ant 320 ft. 740 Bismarck Rd, N.E., (30324). 873-4471. Board of Education of the City of Atlanta.

Gilbert E. Tauffner, exec dir; Haskell Boyter, gen mgr; Lillian Lee, prog dir; Thomas W. Cowan Jr., chief engr.

*WETV (TV) affil.

WAIA (See College Park).

WAKE Nov. 20, 1955: 1340 kc; 1 kw-D, 250 w-N. Georgian Terrace hotel. (30383). TRINITY 5-8511. Basic Communications Inc. See Basic Communications Stns.

Net: CBS. Rep: Venard, Torbet & McConnell; Ayers.

Emil Mogul, pres; Bertram L. Weiland, gen mgr; Buddy Moore, prog dir; Ed Shane, news dir; Jerry Appling, chief engr.

WAOK March 15, 1954: 1380 kc; 5 kw, DA-N. 110 Edgewood Ave., N.E., (30303). 688-3773. Atlanta Bcstg Co. (acq 1-56).

Rep: McGavren-Guild. Spec progs: Neg 100%. Stan Raymond, pres & coml mgr; Ken Goldblatt, stn mgr; Zenas Sears, prog dir & prom mgr; Jim Woods, news dir; Evan Miles, chief engr.

WAVQ-FM Oct. 24, 1962: 94.9 mc; 7.2 kw. Ant 170 ft. Box 111, Decatur (30301). 378-8808. Bob Jones U.

WAVO Decatur AM companion. FM dup 67%.

WERD (1948): 860 kc; 1 kw-D. 330 Auburn Ave, N.E., (30330). JACKSON 4-0666. Radio Atlanta Inc.

WGKA Sept. 1, 1955: 1600 kc; 1 kw-D. 1140 Peachtree St., N.E. (30309). 873-2848. Glenkaren Assoc. Inc.

Net: Mkt 1. Rep: Holmes. Locke E. Glenn pres; E. Lee Nance, coml mgr; Jonathan Phelps, prog dir; Leslie Coram, prom mgr; Arthur Borgesen news dir; Nick Gehr, chief engr.

WGKA-FM Sept. 1, 1955: 92.9 mc; 9.4 kw. Ant 270 ft. Dup WGKA daytime.

WGST March 17, 1922: 920 kc; 5 kw-D, 1 kw-N. 165 8th St. (30309). 875-8441. Georgia Institute of Technology.

Net: ABC; Ga. News. Rep: Advertising Time. J. W. Collins, gen mgr; Bill Estes, coml mgr; Jack Hurst, prog dir; Bernie Brown, news dir; John Van Horn, chief engr.

WGUN (See Decatur, Ga.).

WIIN 1948: 970 kc; 5 kw, DA-D. 1421 Peachtree St. (30383). TRINITY 5-8453. WIIN Inc. (acq 6-1-59).

Rep: Meeker; Brown.

I. T. Cohen, pres; Fred W. Wagenvoort, exec vp & gen mgr; James Stevenson, prog dir; Bob

For explanation of listings see page B-3.

GEORGIA

John, prom mgr; Ned Lukens, news dir; Price Pethel, chief engr.

WKLS(FM) Dec 2, 1960: 96.1 mc; 19 kw. Ant 510 ft. Box 13242. (30324). TR 2-2288. Kenco Bcstg Co.

Rep: Richer.

Donald C. Kennedy, pres, bd chmn & gen mgr; James B. Lathom vp, dir & coml mgr; Arthur G. Swan, treas, dir & chief engr.

WLTA-FM November 1963: 99.7 mc; 10 kw. Ant 120 ft. Box 10536, Station A (30310). 755-5047. Atlanta FM Bcstrs.

Eathel Holley, gen mgr; Roger L. Hassell, coml mgr;

WPLO July 1, 1959: 590 kc; 5 kw, DA-N. 805 Peachtree St. N.E. (30308). 872-5851. Plough Bcstg Inc. See Plough Stns.

Rep: Groskin; Stone Representatives.

Harold R. Krelstein, pres; Herbert Golombek, vp & gen mgr; Ron Baxley, prog dir; Mary Jane Tuttle prom mgr; John Cleary, news dir; Larry Morris, chief engr.

WPLO-FM July 1, 1959: 103.3 mc; 36 kw. Ant 960 ft. Dup WPLO.

WQXI April 26, 1948: 790 kc; 5 kw-D, 1 kw-N, DA-N. 3165 Mathieson Drive, N.E., (30305). 231-2970. Jupiter Bcstg of Georgia Inc. (acq 1964).

Rep: Blair.

Kent Burkhardt, gen mgr; Gerald S. Blum, coml mgr; C. V. (Red) Jones, prog dir; Mark Van Brooks, news dir; Willard Shimski, chief engr.

WSB March 15, 1922: 750 kc; 50 kw. 1601 W. Peachtree St. N.E., (30309) 875-7221. TWX AT-381. See Cox Bcstg Stns & Nwspr.

Net: NBC. Rep: Petry.

Frank Gaither, vp; Elmo Ellis, gen mgr; Lee Morris, coml mgr; Brent Hill, prog dir; Phil Harrison, prom mgr; King Elliott, news dir; Robert Holbrook, chief engr.

WSB-FM 1948: 98.5 mc; 100 kw. Ant. 740 ft. Prog sep from WSB. Stereo.

WSB-TV affil.

WSMA (See Smyrna listing).

WTJH (See East Point listing).

WYZE March 15, 1956: 1480 kc; 5 kw-D. 1430 Atlanta Merchandise Mart. Jackson 4-1953. Atlanta Bcstg Co. (acq 3-27-58).

Spec progs: C&W 63 hrs; Greek 1 hr, both wkly.

Roy V. Harris, pres; Warren Roberts, gen mgr; Herschell Smith, coml mgr; Ray Kinnamon, prog dir; Jim McRee, news dir; R. L. Leake, chief engr.

AUGUSTA (404) Richmond county

WAUG March 10, 1952: 1050 kc; 5 kw-D. Box 3367 (30904). REgent 3-4441. Garden City Bcstg Co. (acq 6-10-60).

Rep: Dore; Dora-Clayton. Spec progs: Neg 100%.

Chester H. Jones, pres; J. L. Solomon, exec vp, gen & coml mgr; prog dir; Gene Diduch, news dir; Rabun F. Bobo, chief engr.

WAUG-FM March 10, 1952: 105.7 mc; 9 kw. Ant 100 ft. Programming separately from WAUG.

WBBQ 1947: 1340 kc; 1 kw-D, 250 w-N. Box 1443. (30903). 824-5441. Savannah Valley Bcstg Co.

Net: MBS. Rep: Stone; Southern Spot Sales, Ltd.

Geo. G. Weiss, pres; Edward H. Dunbar, gen mgr; Frank J. Christian Jr., coml mgr; John Prince, prog dir; Wm. D. Lenz Jr., prom mgr; Harley Drew, news dir; Kenneth R. Freeman, chief engr.

WBBQ-FM March 1955: 103.7 mc; 19.5 kw. Ant 630 ft. Musicast of the South Inc. Dup WBBQ 65%.

WBIA 1946: 1230 kc; 1 kw-D, 250 w-N. Box 129. (30903). PArk 4-2421. Augusta Bcstg Co. (acq 6-1-56).

Net: NBC. Rep: Walker-Rawalt; Ayers.

W. Ray Ringson, pres & gen mgr; J. R. Owens Jr., vp & stn mgr; George W. Fisher, prog dir; Frank I. Doyle, prom mgr; Robert E. Ruckle, news dir; Walter A. Brumbeloe, chief engr.

WFNL (See North Augusta, S. C.)

WGAC 1940: 580 kc; 5 kw-D, 1 kw-N, DA-N. Box 1131. PArk 2-2692. Twin States Bcstg Co.

WGUS (See North Augusta, S. C.)

WRDW July 1930: 1480 kc; 5 kw, DA-N. Box 1405. (30903). 722-8805. Radio Augusta Inc. (acq 7-12-60).

Net: CBS. Rep: Raymer.

Cliff W. Bowers, exec vp & gen mgr; Robert

Ritter, prog dir; George House, news dir.

WTHB (See North Augusta, S. C.)

BAINBRIDGE, Decatur county

WAZA March 17, 1958: 1360 kc; 1 kw-D. 110 E. Broughton St. (31717). 838. Radio Bainbridge Inc. See J. W. Woodruff Jr. Stns.

WMGR 1946: 930 kc; 5 kw-D, 500 w-N, DA-N. Box 706. (31717). 246-1650. John A. Dowdy.

Net: MBS; Keystone. Rep: Cannon.

John A. Dowdy, gen mgr & pres; Gil Kelley, WMGR studio-Donaldsonville; Raymond Wesley, coml mgr; Frank Kennedy, prog dir; Wayne Powell, prom mgr; Ray Lanier, news dir; Earnest S. Page, chief engr.

BAXLEY (912) Appling county

WHAB December 1954: 1260 kc; 5 kw-D. Box 389 (31513). 367-3000. WHAB Radio Inc. See Farnell O'Quinn Stns.

Spec progs: C&W 18 hrs wkly.

Farnell O'Quinn, pres; Ann Lightsey, gen mgr; Dorris Crumme, coml mgr; Ira Caldwell, prog dir & prom mgr; Alvin Graham, news dir; Ferrell O'Quinn, chief engr.

BLACKSHEAR (912) Pierce county

WBSG March 10, 1961: 1350 kc; 500 w-D. Box 400. (31516). 449-2401. Collins Corp of Ga. See Collins Corp of Georgia Stns.

Rep: Beaver.

F. K. Graham, pres; M. L. Dixon, gen mgr; Anne Whitfield Boatright, prog dir; Troy Mattox, news dir; Bill Holland, chief engr.

BLAKELY (912) Early county

WBBK Oct. 22, 1959: 1260 kc; 1 kw-D. Box 310. (31723). 723-4000. Radio Blakely. See W. C. Woodall Jr. Stns.

Rep: Keystone.

W. C. Woodall Jr, pres; Wayne R. Foster, gen mgr & chief engr; Jimmy S. Acree, coml mgr; Amelia Barksdale, prog dir; John Ralf Jarrett, prom mgr; Sammy Barnes, news dir.

BREMEN (404) Haralson county

WWCC October 1957: 1440 kc; 1 kw-D. 111 Parkway Circle. (30110). 537-3275. Bremen Bcstg Co. (acq 5-31-62).

Rep: Ochs.

James H. Shedd, pres, gen mgr & chief engr. Ross W. Long, vp; Bob Green, coml mgr; Tom McCarty, stn mgr; Lee Smith, news dir.

BRUNSWICK (912) Glynn county

WGIG March 5, 1949: 1440 kc; 5 kw-D, 1 kw-N. DA-N. Box 10 (31521). 265-3870. Golden Isles Bcstg Corp. (acq 11-1-63).

Net: MBS. Rep: Dore; Cannon.

C. J. Thornquest, pres & gen mgr; John Lane, coml mgr; Pinky Pearson, prog dir; Eddie Wade, news dir; Herman Lange, chief engr.

WMOG June 1940: 1490 kc; 250 w. (CP 1 kw-D, 250 w-N). Box 100. (31521). 265-5980. Radio Brunswick Inc. (acq 1-1-53). See Allen M. Woodall Stns.

Net: CBS; Keystone. Spec progs: Neg 8½ hrs; C&W 2 hrs, both wkly.

Allen Woodall, pres; George K. Wolfes, gen mgr; Max Nicholson, coml mgr; Hugh Clark, prog dir; Lavelle Strickland, news dir; Jerry Hamilton, chief engr.

WYNR (not on air): CP 790 kc; 500 w, DA-D. Box 723, Panama City, Fla. Dixie Radio Inc. Denver T. Brennen, owner.

BUFORD (404) Gwinnett county

WDYX Dec 10, 1956: 1460 kc; 1 kw-D. Box 307. (30518). 434-5555. Buford Bcstg Inc. (acq 9-4-64).

Robert P. Joseph, pres & gen mgr; William J. Helms, asst mgr; Michael Gary Granger, prog dir.

CAIRO (912) Grady county

WGRA 1950: 790 kc; 1 kw-D. Box 120. (31728). Grady-Mitchell Bcstg Co. See W. C. Woodall Jr. Stns.

CALHOUN (404) Gordon county

WCGA 1953: 900 kc; 1 kw-D. Box 411. (30701). MAin 9-2111. Gordon County Bcstg Co.

CAMILLA (912) Mitchell county

WCLB Jan 15, 1954: 1220 kc; 1 kw-D. Box 113 (31730). 336-5351. Capel Bcstg Inc.

CANTON, Cherokee county

WCHK April 11, 1957: 1290 kc; 1 kw-D. Box 1290 (30114). 479-2101. TWX 948. Cherokee Bcstg Co. See C. A. McClure Stns.

Spec progs: C&W 12 hrs wkly.

C. A. McClure, pres; Byron L. Dobbs, stn mgr.

WCHK-FM Aug 1, 1964: 105.5 mc; 3 kw. Ant 81 ft. Dups AM daytime.

CARROLLTON (404) Carroll county

WLBB Jan 7, 1947: 1100 kc; 250 w-D. Box 569 (30117). 832-7041. Faulkner Radio. (acq 11-62).

Jimmy Faulkner, pres; Bob Thorburn, vp & gen mgr; Bob Bond, coml mgr; Bill Brown, prog dir; Lowell White, prom mgr; Bob Holloman, news dir; Joe Shell, chief engr.

WLBB-FM: CP 102.3 mc; 3 kw. Ant 105 ft.

CARTERSVILLE (404) Bartow county

WBHF July 17, 1946: 1450 kc; 1 kw-D, 250 w-N. West Ave. (30120). EVERgreen 2-3000. W. R. Frier. (acq 11-62). See Nwspr.

WKRW Sept. 21, 1961: 1270 kc; 500 w-D. Box 1270. (30120). 382-1270. Bartow County Bcstg Co.

CEDARTOWN (404) Polk county

WGAA 1941: 1340 kc; 1 kw-D, 250 w-N. Box 807. (30125). 748-1340. Cedartown Radio.

CLAXTON (912) Evans county

WCLA July 20, 1958: 1470 kc; 1 kw-D. Box 427. (30417). 739-3035. Evans County Bcstg Inc. See Gilreath Stns.

Rep: Hopewell.

Howard C. Gilreath, pres; Lowell L. Register, vp; W. Don Sports, gen mgr & chief engr; Robert Lawrence, coml mgr; Wiley Dean, prom mgr; Jim Fields, news dir.

CLAYTON (404) Rabun county

WGHC June 28, 1961: 1570 kc; 1 kw-D. Box 348. (30525). 782-4251. Rabun Radio (acq 11-64).

Carroll S. Lee, owner & gen mgr; Grace S. Lee, asst mgr & prog dir; Leman Cragg, chief engr.

CLEVELAND (404) White county

WRWH Sept. 27, 1958: 1350 kc; 1 kw-D. Box 181. (30528). 865-3161. Newsic Inc.

Net: Keystone. Spec progs: Fr 12 hrs; C&W 18 hrs, both wkly.

Don Nix, gen mgr; Jerilyn Humphries, coml mgr; Ernest Christy, prog dir & prom mgr; Harold Sutton, news dir & chief engr.

COLLEGE PARK (404) Fulton county

WAIA March 21, 1959: 1570 kc; 1 kw-D. Box 693, Atlanta (30320). 766-2781. Metro-Atlanta Bcstg (acq 11-1-63).

Rep: Broadcast Time Sales; Beaver.

H. Cliff Tant, pres; Frank M. Lokey Jr., gen mgr & prog dir; Tom Lee, coml & prom mgr; Abe Gallman, news dir; Charles Ray Buckels, chief engr.

COLUMBUS (404) Muscogee county

WCLS 1955: 1580 kc; 1 kw, DA-N. Box 887. (31902). FA 7-3648. Muscogee Bcstg Co.

Rep: Dore. Spec progs: Negro 109 hrs; C&W 28 hrs, both wkly.

Charlie H. Parish Jr., pres & gen mgr; Romona S. Parish, coml mgr.

WDAK 1943: 540 kc; 5 kw-D, 500 w-N, DA-N. Box 1640. (31902). 322-5447. Radio Columbus Inc. (acq 1945). See Allen M. Woodall Stns.

Net: NBC. Rep: Eastman.

Allen M. Woodall, pres; Allen M. Woodall Jr., vp; Edward Wein, stn mgr; Harry Thomason Jr., loc sls mgr; Bernard Barker, prog dir; Arnold White, chief engr.

WGBA 1947: 1270 kc; 5 kw-D. Box 1537. (31902). FA 3-3603. WGBA Inc. (acq 1-1-56). See C. A. McClure Stns.

Net: MBS. Rep: Avery-Knodel.
C. A. McClure, pres & gen mgr; Frank Ragsdale, coml mgr; Bill Bowick, prog dir; Bill Bryant, news dir; F. Keith Brown, vp & chief engr.

WGBA(FM): CP 107.3 mc; 40 kw. Ant 320 ft.
WOKS March 2, 1959: 1340 kc; 1 kw-D, 250 w-N. Box 1998. (31902). 327-0143. PAM Radio Inc. (acq 11-62).

Rep: Howard; Ochs. Spec progs: Neg 100%. Philip Meltzer, pres; John Leroy, stn mgr.

WPX (See Phenix City, Ala.)
WRBL May 10, 1928: 1420 kc; 5 kw, DA-N. 1350 13th Ave. (31902). 324-2441. TWX 404-327-6345. Columbus Bcstg Co. (acq 10-26-63). See J. W. Woodruff Jr. Stns and Nwspr.

Net: CBS. Rep: Hollingbery.
J. W. Woodruff Jr., pres & gen mgr; Glenn Siddall, stn & coml mgr; Dick McMichael, prog mgr; George Gingell, pub affrs & news dir; Joseph A. Gamble, chief engr.

WRBL-FM November 1946: 102.9 mc; 16.5 kw. Ant 1520 ft. Stereo. Dup WRBL 20%.
WRBL-TV affil.

COMMERCE (404) Jackson county

WJJC June 27, 1957: 1270 kc; 1 kw-D. Box 239. (30529). 335-3155. Jackson County Bcstg Co. (acq 1-58).

Rep: Cannon.
O. Grady Cooper, pres & gen mgr; Elizabeth Layton, prog dir; William G. Carson, prom mgr; J. Carl Barnes, news dir; Horace M. Mize, chief engr.

CORDELE (912) Crisp county

WMJM Oct 7, 1940: 1490 kc; 1 kw-D, 250 w-N. 20th Ave. & B St. (31015). 273-1404. Southeastern Bcstg System Inc. See James Rivers Stns.

Net: MBS. Rep: Clark. Spec progs: Neg 15 hrs; C&W 15 hrs, both wkly.
James S. Rivers, pres; William E. Blizzards Jr., gen, coml & prom mgr & news dir; Philip Streetman, prog dir; Bill Goodson, chief engr.

CORNELIA (404) Habersham county

WCN March 28, 1953: 1450 kc; 1 kw-D, 250 w-N. Box 100 (30531). 778-2241. Habersham Bcstg Co. (acq 2-1-61).

H. L. Webster, pres; John C. Foster, vp & gen mgr; Harrison Alley, stn, coml & prom mgr; Janet Davison, loc news dir; Bob Kilgore, prog & natl news dir; Boyd Anderson, chief engr.

WCN-FM CP 97.1 mc; 16.8 kw. Ant. 334 ft.

WCN

CORNELIA, GEORGIA

servicing prosperous Northeast Georgia and where your advertising dollar is a GOOD investment . . .

PROGRAMMING TO ADULTS

COVINGTON (404) Newton county

WGFS 1946: 1430 kc; 1 kw-D. Box 869 (30209). 786-2337. R. William Hoffman & Betty Jean Hoffman (acq 6-1-57).

R. William Hoffman & Betty Jean Hoffman, co-owners; Bill Hoffman, gen mgr & chief engr; Wayne Wood, prog dir.

CUMMING (404) Forsyth county

WSNE 1962: 1410 kc; 1 kw-D, DA. Box 808. (30130). 887-3136. Swanee Bcstg Co.
John T. Pittard, owner.

DALTON (404) Whitfield county

WBLJ April 8, 1940: 1230 kc; 1 kw-D, 250 w-N. Box 811. (30720). BRoadway 8-3300. North Georgia Radio Inc. (acq 1-1-60).
Net: Keystone; Ga. News.

Werner Workman, pres; Doris Brown, coml mgr; Vic McConkey, prog dir; Bob Broome, chief engr.

WRCD Oct 1, 1954: 1430 kc; 1 kw-D. Box 140. (30720). 278-5511. Whitfield Bcstg Co.

Rep: Ochs. Spec progs: C&W 25 hrs wkly.
James Q. Honey, pres, gen mgr & chief engr; Hugh Birdsong, coml mgr; Hilda Robertson, prog dir; H. L. Grant, prom mgr; Cleve Scovill, news dir.

WTTI Oct 1, 1964: 1530 kc; 1 kw. Box 216. Cherokee Broadcasters.
Sanford J. Willis, co-owner & chief engr.

DAWSON (912) Terrell county

WDWD April 2, 1948: 990 kc; 1 kw-D. Box 390. (31742). WYatt 5-5521. Dawson Bcstg Co. See W. C. Woodall Jr. Stns.

DECATUR (404) DeKalb county

WAVO July 19, 1958: 1420 kc; 1 kw, DA-D. Box 111. (30031). 375-8808. Bob Jones U. (acq 6-1-63).

Rep: Smith.
Bob Jones Jr., chmn of bd & pres; R. K. Johnson, gen mgr; Elmer L. Rumminger, stn mgr; LaVoy Johnson, sls mgr; James H. Dickson, chief engr.

WAVQ-FM Atlanta FM-affil.
WGUN July 1947: 1010 kc; 50 kw-D. (CR 10 kw-D). Box 67. (30031). 373-2521. TWX JA 4-4575. WGUN Inc. See Dee Rivers Stns.

Net: MBS. Rep: Stars.
John Fulton, pres, gen mgr & coml mgr; Dave Hill, prog dir; Bill Loudermilk, chief engr.

WOMN Aug 11, 1964: 1310 kc; 500 w-D. 119 East Court Square. (30030). 377-2676. Joel E. Lawhon (acq 6-29-64).
Joel E. Lawhon, gen mgr; James Harris, chief engr.

DONALSONVILLE (912) Seminole county

WSEM Feb 12, 1963: 1500 kc; 1 kw-D. Box 87. (31745). JA 4-5123. Radio Donalsonville.

DOUGLAS, Coffee county

WDMG 1946: 860 kc; 5 kw, DA-N. Box 590. (31533). 384-3250. WDMG Inc. See B. F. J. Timm Stns.

Reps: Howard, Dora-Clayton.
B. F. J. Timm, pres; Mary Jarrard, vp & gen mgr; Roy L. Jones, stn & coml mgr; Bob Maupin, prog dir; Ruth McKay, women's dir.

WOKA Dec 9, 1962: 1310 kc; 1 kw-D. Box 471. (31533). 384-1239. Coffee County Bcstrs.

DOUGLASVILLE (404) Douglas county

WDGL April 4, 1964: 1520 kc; 1 kw-D, 500 w-D, CH. Box 698. (30134). 942-5186. Douglas County Bcstg Co.

Spec progs: C&W 12 hrs wkly.
Bolling Branham, owner; William M. Branham, coml mgr; Terrance J. Gladden, chief engr.

DUBLIN (912) Laurens county

WMLT Jan 16, 1945: 1330 kc; 5 kw-D. Box 659. (31021). BRoad 2-4422. Dublin Bcstg Co.
WXLJ March 16, 1958: 1230 kc; 1 kw-D, 250 w-N. Box 967. (31021). BRoad 2-4282. Laurens County Bcstg Co.

EASTMAN (912) Dodge county

WPFE Sept 1, 1961: 1580 kc; 500 w-D. 731 College St. (31023). 374-4168. Farnell O'Quinn. See Farnell O'Quinn Stns.

EAST POINT (404) Fulton county

WTJH December 1949: 1260 kc; 5 kw-D. Box 72. (30044). Diamond 3-2233. Radio Station WTJH. See James S. Rivers Stns.

Net: Keystone.
James S. Rivers, chief owner; William B. Hill, gen & coml mgr; John Kovall, prog dir; William B. Hill, prog mgr; L. E. McKenney, chief engr.

ELBERTON (404) Elbert county

WSGC 1946: 1400 kc; 1 kw-D, 250 w-N. (30635). Elberton Bcstg Co.

FITZGERALD, Ben Hill county

WBHB Oct 8, 1946: 1240 kc; 1 kw-D, 250 w-N. Box 472. (31750). 423-2077. Ben Hill Bcstg Corp. (acq 7-55).

Net: MBS; Keystone.
Paul E. Reid, pres, gen & coml mgr & prog dir; Richard Cargile, prom mgr & news dir; Mike Pelton, chief engr.

FORT VALLEY (912) Peach county

WFPM June 1951: 1150 kc; 1 kw-D. Box 229. (31030). 825-5547. Rocket Radio Inc. (acq 10-1-60). See W. C. Woodall Jr. Stns.

Net: Keystone.
Paul Reehling, pres & gen mgr; Mary Jo Reehling, coml mgr; Thad Brown, asst mgr & prog dir; Phil Clark, news & spts dir; Joe Stephens, chief engr.

GAINESVILLE (404) Hall county

WDUN April 2, 1949: 1240 kc; 1 kw-D, 250 w-N. Box 25. (30501). 534-7331. Northeast Georgia Bcstg.

Net: ABC. Rep: Clark; Dora-Clayton.
John W. Jacobs Jr., pres & gen mgr; Claire Palmour, coml mgr; James N. Martin, stn mgr; Robert Packer, news dir; Bob Wilkes, chief engr.

WDUN-FM April 2, 1949: 106.7 mc; 14 kw. Ant 580 ft. Programs separately from WDUN. Stereo.

WGGA Oct 10, 1941: 550 kc; 5 kw-D, 500 w-N, DA-N. Press Radio Center. (30501). LENox 2-6211. Southern Bcstg Co. See Charles Smithgall Stns, also Nwspr.

Net: CBS. Rep: Spot Time Sls.
Allan R. MacMillan, pres & gen mgr; Charles Smithgall, chmn of bd; James A. Hartley, vp & prog mgr; Tony Maddox, news dir; Wilbert Darracott, chief engr.

WLBA Jan 26, 1957: 1580 kc; 5 kw-D (1 kw-D, CR). 117½ W. Washington St. (30501). LENox 2-6331. Hall County Bcstg Co.

Net: MBS. Reps: Walker-Rawalt; Beaver.
Ernest H. Reynolds Jr., owner, & gen mgr; W. L. Savage, coml mgr; Dianne Crawford, prog dir; Don Elrod, news dir; Eugene Holden, chief engr.

GLENNVILLE (912) Tattnall county

WKIG June 25, 1961: 1580 kc; 1 kw-D. Box 98. (30427). OLiver 4-3580. Tattnall County Bcstg Co. See Gilreath Stns.

Net: Keystone. Rep: Walton. Spec progs: Neg 5 hrs; C&W 15 hrs, both wkly.
Howard Gilreath, gen mgr & chief engr; Andy Perkins, coml mgr; Miriam Kicklighter, prog dir; Jerry Purcell, prom mgr.

GRIFFIN (404) Spalding county

WHIE Dec 15, 1952: 1320 kc; 5 kw-D. Box 971. (30223). Telerad Inc. (acq 1957).

Rep: Ochs. Spec progs: Neg 13 hrs wkly.
Fred L. Watkins, pres & gen mgr; Genie W. Keene, womens dir; Garlon Stubbs, news dir; Jerry M. Northington, chief engr.

WKEU 1933: 1450 kc; 1 kw-D, 250 w-N. Box 1001. (30223). 227-5507. Radio Station WKEU.
Net: MBS; Keystone.

A. W. Marshall Jr., pres, chief owner, gen mgr, prog dir & chief engr; W. F. Westmoreland, coml mgr.

WRIX September 1960: 1410 kc; 1 kw-D. Box 156. (30223). 8-8496. Mrs. Gladys McCommon Johnson. See Holder-Lloyd Stns.

HARTWELL, Hart county

WKLY Sept 5, 1947: 980 kc; 1 kw-D. Box 430. (30643). FRanklin 6-2233. WKLY Bcstg Co. See Nwspr.

Max G. Pfaender, pres; Burch T. Griffin, gen & coml mgr; Broadus McLane, chief engr & prog dir; Jean Vickery, prom mgr; Jerry Dyar, news dir.

For explanation of listings see page B-3.

GEORGIA

HAWKINSVILLE, Pulaski county

WCEH Dec 11, 1952: 610 kc; 500 w-D. Box 489. (31036). 893-3381. Tri-County Bcstg Co. Net: Georgia News. Rep: Nationwide Adv. Cannon.

D. R. Jackson Sr., pres; James D. Popwell, gen & coml mgr; Dawson Mathis, prog dir; Bill Ellis, prom mgr; Liz Davis, news dir; Billy Napier, chief engr.

HAZLEHURST (912) Jeff Davis county

WVOH Sept 6, 1962: 920 kc; 500 w-D. Box 157. (31539). Jeff Davis Bcstrs Inc. See Collins Corp. of Georgia Stns.

Spec progs: Neg 10½ hrs; C&W 15 hrs, both wkly.

F. K. Graham, pres; Wimley Waters, gen & coml mgr; John Hulett, vp, stn mgr, chief engr & news dir; Ira Caldwell, prog dir.

HINESVILLE (912) Liberty county

WGML Dec 9, 1958: 990 kc; 250 w-D. Box 15. (31313). 876-3599. Liberty Bcstg Co.

Net: Keystone.

Hugh K. Tollison, pres; James H. Watson, 1st vp & gen mgr. Charles White, coml mgr; Pat Patterson, prom mgr; Cliff Harris, chief engr.

JESUP (912) Wayne county

WBGR July 12, 1949: 1370 kc; 5 kw-D. Box 147. (31545). Garden 7-2444. Altamaha Bcstg Co.

Net: Keystone.

W. Glenn Thomas Sr., pres; W. Glenn Thomas Jr., gen mgr; Wayne Williams, asst mgr & prog dir; Charles Bumgardner, chief engr.

LAFAYETTE (404) Walker county

WLFA November 1954: 1590 kc; 5 kw-D. Box 180. (30728). 638-3276. Radio Dixie Inc. (acq 6-1-55). See J. A. Gallimore Stns.

Net: MBS. Rep: Hopewell; Cannon.

J. A. Gallimore, pres; C. W. Gwyn, gen mgr; Chas. M. Lowry Jr., chief engr.

LA GRANGE (404) Troup county

WLAG May 1, 1941: 1240 kc; 1 kw-D, 250 w-N. WLAG Bldg. (30240). 882-3505. LaGrange Bcstg Co.

Net: MBS; Keystone.

Roy C. Swank, pres; Edwin G. Mullinax, gen & coml mgr; Faye Scarbrough, prog dir; Vinson Smith, news dir; Jimmy McKay, chief engr.

WLAG-FM Sept. 1, 1947: 104.1 mc; 2.3 kw. Ant 180 ft. Stereo. Dup WLAG 75%.

WTRP Jan. 9, 1953: 620 kc; 1 kw-D. Box 672. (30240). TUXedo 4-9877. Chattahoochee Bcstg Co.

Rep: Dora-Clayton. Spec progs: Neg 8 hrs; C&W 22 hrs, both wkly.

Byron H. Hurst, gen mgr; Julian Hurst, coml mgr; Martha Anderson, prog dir; Frank E. Hurst, bus mgr; John White, news dir; Ray Relihan, chief engr.

LAWRENCEVILLE (404) Gwinnett county

WLAW Jan. 7, 1959: 1360 kc; 1 kw-D. 829 Crogan St., N.E. (30245). THornwall 3-2222. Radio Gwinnett Inc.

LOUISVILLE, Jefferson county

WPEH Sept. 6, 1960: 1420 kc; 1 kw-D. Box 425. (30434). MA 5-7248. TWX TT-7760. Peach Bcstg Co.

Net: Keystone. Rep: Howell. Spec progs: Neg 5 hrs wkly.

Bradley L. Williamson, pres, gen mgr & coml mgr; Ott G. Stephens, stn mgr & news dir; Charles Dennis, chief engr.

LYONS (912) Toombs county

WBBT March 12, 1959: 1340 kc; 1 kw-D; 250 w-N. Box 389. (30436). 2331. Collins Corp. of Georgia (acq 12-15-59). See Collins Corp. of Georgia Stns.

MACON (912) Bibb county

WBML Oct. 15, 1940: 1240 kc; 1 kw-D, 250 w-N. 230 Second St. (31201). SHERwood 3-5454. Middle South Bcstg Co. (acq 12-23-53).

Rep: Paul Raymer.

C. R. Rader, pres; George W. Patton, vp & gen mgr; Ben G. Porter Jr., asst mgr; Don King, prog dir; James F. Lee, news dir; C. L. Wilder, chief engr.

WCRY Nov. 25, 1957: 900 kc; 250 w-D. Box 490. (31202). 746-6286. Middle Georgia Bcstg Co. (acq 11-10-61).

Net: MBS. Rep: Walton.

John J. Wheeler, pres & gen mgr; William Morris, coml mgr; John Webb, prom mgr; Dale Bagley, news dir; William A. Cooper, chief engr.

WIBB November 1948: 1280 kc; 5 kw-D. 830 Mulberry St. (31201). 742-2505. Peach State Bcstg Inc.

Rep: Howard; Dora-Clayton. Spec progs: Neg 100%.

Thomas H. Maxwell, pres & gen mgr; Donald C. Frost, vp & stn mgr; James R. Hunnicutt, sls mgr.

WMAZ Oct. 30, 1922: 940 kc; 50 kw-D, 10 kw-N, DA-N. Bankers Insurance Bldg. (31201). 746-7311. TWX MC-5137. Southeastern Bcstg Corp. (acq 4-1-63). See Southeastern Bcstg Stns and Nwspr.

Net: CBS. Rep: Avery-Knodel.

R. A. Jolley, pres; Frank Crowther, gen mgr; Albert Sanders, asst gen mgr & exec sls mgr; Tommy Snellgroove, dir of opns; Richard Johnson, prom mgr; Howard Absalom, news dir; Jim Lawhon, chief engr.

WMAZ-FM Feb. 10, 1957: 99.1 mc; 3 kw. Ant 170 ft. Dup WMAZ.

WMAZ-TV affil.

WNEX 1945: 1400 kc; 1 kw-D, 250 w-N. 2254 Rogers Place. (31204). SHERwood 5-3301. TWX MC-5135. Macon Bcstg Co. See Nwspr.

Rep: Advertising Time Sales.

E. M. Lowe, pres; Alfred Lowe, gen mgr; Ken T. Lowe, coml mgr; Ted Arnold, prog & news dir; Max F. Harper, chief engr.

MADISON, Morgan county

WYTH June 1955: 1250 kc; 1 kw-D. Box 29, Beacon Heights. (30650). 761. Central Georgia Bcstg Co. (acq 9-1-59).

Net: Keystone.

James F. Small, pres & coml mgr; Annie Lee Small, gen mgr & prog dir; John Moody, news dir; Bryant S. Malone, chief engr; Harold Cape, sports dir.

MANCHESTER (404) Meriwether county

WFOR 1957: 1370 kc; 1 kw-D. Box 510. (31816). 846-3115. TWX 7551-35. Radio Manchester Inc.

WFOR-FM CP 93.3 mc; 20 kw. Ant 493 ft.

MARIETTA (404) Cobb county

WBIE Nov 14, 1955: 1050 kc; 500 w-D. (CP 1080 kc; 10 kw-D, DA). Box 491. (30061). 428-0469. Marietta Broadcasting Co.

Net: Keystone. Rep: Raymer.

James M. Wilder, pres, gen mgr & chief engr; Charles Farrar, coml mgr; William Blake, news dir.

WBIE-FM Nov 11, 1959: 101.5 mc; 3.5 kw. Ant 200 ft. Dup WBIE 35%.

WFOU Oct. 3, 1946: 1230 kc; 1 kw-D, 250 w-N. 165 S. Cobb Dr. 428-8396. Woofum Inc. Albert L. Jones, pres; Jimmy Davenport, gen mgr; Jerry Crowe, prog dir; Joe Tucker, news dir; Jean Ludwick, chief engr.

McRAE (912) Telfair county

WDAX July 27, 1957: 1410 kc; 1 kw-D. Box 247. (31055). 867-6006. Radio Telfair Inc. See Allen M. Woodall Stns.

Allen Woodall, pres; George Burton, gen mgr; Gene Cook, coml mgr; Mrs. Delf Jones, prog dir; Bill Edenfield, news dir; Jerry Russell, chief engr.

METTER (912) Candler county

WMAC Dec 22, 1961: 1360 kc; 500 w-D. Box 238. (30439). 685-1360. Radio Metter. See Gilreath Stns.

Rep: Gilreath. Spec progs: Neg 7 hrs; C&W 12 hrs, both wkly.

Howard Gilreath, pres; Don Cobb, gen mgr & chief engr; Bobby Lanier, coml mgr; Becky Franklin, prog dir; Brent Walker, prom mgr; Bobby Trapnell, news dir.

MILLEDGEVILLE (912) Baldwin county

WMVG March 29, 1946: 1450 kc; 1 kw-D, 250 w-N. Box 519. (31061). 452-2250. Michael T. Landy (acq 8-9-57).

Net: MBS; Keystone. Rep: Cannon.

Michael T. Landy, owner & coml mgr; Joseph S. Boone, gen mgr & chief engr; Josephine Ragsdale, prog dir; Julian Veal, news dir.

MILLEN, Jenkins county

WGRS Oct. 11, 1958: 1570 kc; 250 w-D. Box 908. (30442). 1080. Jenkins Bcstg System Inc. (acq 3-1-59).

Spec progs: Neg 7 hrs; C&W 18 hrs, both wkly.

Jack V. LoPresti, pres; gen & coml mgr & chief engr; Jim Miller, prog & news dir; Bill Kent, prom mgr.

MONROE (404) Walton county

WMRE March 1954: 1490 kc; 1 kw-D, 250 w-N. Box 191. (30655). 267-2545. Walton Bcstg Co. Rep: Brenard.

Warren G. Gilpin, pres; Deral Morris, gen mgr; Jack Venor, chief engr.

MONTEZUMA, Macon county

WMNZ Nov 28, 1961: 1050 kc; 250 w-D. Box 510. (31063). 8-8888. Macon County Bcstg Co.

MOULTRIE (912) Colquitt county

WMGA September 1939: 1400 kc; 1 kw-D, 250 w-N. Box 410. (31768). 985-1400. Radio Station WMGA (acq 1954).

Net: ABC. Rep: Hopewell; Ayers.

WMTM Nov. 10, 1953: 1300 kc; 5 kw-D. Box 531. YUKon 5-4517. Colquitt Bcstg Co.

WMTM-FM: 93.9 mc; 28.5 kw. Ant 165 ft. Same ownership as WMTM.

NASHVILLE, Berrien county

WNGA 1961: 1600 kc; 1 kw-D. (31639). Hanson R. Carter.

NEWMAN (404) Coweta county

WCOH December 1947: 1400 kc; 1 kw-D, 250 w-N. Box 581. (30263). 523-4636. Newman Bcstg Co. (acq 9-14-63).

Net: MBS. Rep: Ochs. Spec progs: Negro 1½ hrs wkly.

James O. Hardin Jr, pres, gen mgr & prog dir; J. T. Williams Jr, asst & coml mgr; Alvin E. Johnston, news dir; Harold C. Ward, chief engr.

WMTM-FM: 93.9 mc; 28.5 kw. Ant 165 ft. Ant 240 ft. Dup WCOH.

WNEA April 18, 1962: 1300 kc; 500 w-D. Box 405. (30263). 253-4711. Radio Newman.

Net: Keystone.

Eathel Holley, gen mgr; Johnny Brown, stn & coml mgr; Harl Parks, news dir.

OCILLA (912) Irwin county

WSIZ March 14, 1962: 1380 kc; 5 kw-D. Box 186 (31774). 468-7427. Gold Leaf-Yellow Pine Bcstg Co.

Net: ABC. Rep: Clark. Spec progs: Negro 10 hrs; C&W 50 hrs, both wkly.

Charles C. Wade, pres; John Claset, gen mgr; Donald H. Wingate, coml mgr; Dale Fletcher, prog dir; Patsy Lee, prom mgr; Zim Royal, news dir; Buddy Mitchell, chief engr.

PERRY (912) Houston county

WPGA 1955: 980 kc; 500 w-D. Box 109. (31069). 429-2980. Radio Perry (acq 7-1-60). See Gilreath Stns.

Howard C. Gilreath, pres; Lowell L. Register,

gen mgr & chief engr; Harry Hancock, coml mgr; Roger Croft, prog dir; Johnny Newton, prom mgr; Vernon Arnold, news dir.

QUITMAN (912) Brooks county
WSFB 1955: 1490 kc; 250 w, SH. Box 632. (31643). 2681. R.B.H. Bcstg Co.

ROCKMART (404) Polk county
WPLK Aug. 28, 1959: 1220 kc; 500 w-D. Box 1. (30153). 684-3202. Georgia Radio Inc.
Net: Empire Bcstg.
L. E. Gradick, pres; Ross Shackelford, prog dir.

ROME (404) Floyd county
WIYN Aug 1, 1962: 1360 kc; 5 kw, DA-N. Box 1311. (30162). 234-6277. WIYN Radio, Inc.
Net: ABC. Rep: Bolles; Carpenter.
L. E. Gradick, pres & chief engr; Walter L. Baldwin, gen & coml mgr; Hubert W. Miller, prog dir; William I. Hill, prom mgr; Calvin G. Owens, news dir.
WLAQ 1947: 1410 kc; 1 kw. DA-N. Box 228. (30162). 232-7767. Clarke Broadcasting Corp. (acq 12-28-63). See Holder-Lloyd Stns.
Net: CBS.

WRGA November 1929: 1470 kc; 5 kw, DA-N. Box 1187. (30162). 9742. Rome Bcstg Corp. See Charles Smithgall Stns and Nwspr.

WROM Dec. 29, 1946: 710 kc; 1 kw-D. Box 1546. (30162). 232-0833. Coosa Valley Radio Co.

Rep: Piano.
Charles E. Doss, pres & gen mgr; Ben Lucas, coml mgr; Barbara Austin, prog dir; Ivan A. Hoge, news dir; T. H. Robertson, chief engr.

ROSSVILLE (404) Walker county
WRIP Nov. 11, 1958: 980 kc; 500 w, DA-D. 270 N. Crest Road, Chattanooga (30741). 998-3346. Jay Sadow.

Rep: Cannon.
Jay Sadow, pres & gen mgr; Mrs. Sylvia Sadow, coml mgr; Chip Sadow, prog dir; Hank Jones, prom mgr; Tom Hughes, news dir; Jack Wallace, chief engr.

SANDERSVILLE, Washington county
WSNT May 11, 1956: 1490 kc; 1 kw-D, 250 w-N. Box 150. (31082). 552-3174. Radio Station WSNT Inc.

Rep: Bolles.
Webb Pierce, pres; James Whaley, gen & coml mgr; Jesse Branson, prog & news dir; Larry Camp, prom mgr; Bill Evans, chief engr.

SAVANNAH (912) Chatham county
WBYG Aug. 14, 1946: 1450 kc; 1 kw-D, 250 w-N. Box 943. (31402). Adams 2-4182. Space Bcstg Inc. (acq 1-1-61).
Net: MBS.

Carter C. Peterson, pres & gen mgr; Robert W. Ward, coml mgr; Alfred B. Jennings, opns mgr.

WEAS Oct. 6, 1950: 900 kc; 5 kw-D. Box 737. (31402). Adams 4-7264. WEAS Inc. See Dee Rivers Stns.

WSAV Dec. 29, 1939: 630 kc; 5 kw, DA-N. 1430 E. Victory Dr. (31402). 236-0303. TWX 912-354-7839. WSAV Inc.

Net: NBC. Rep: Eastman.
Harben Daniel, pres & gen mgr; M. E. Thompson, vp & opns mgr; Duane A. Hatch, coml mgr; Burl Q. Womack, prog dir; Mrs. Sue Perkins, prom dir; Ralph Price, news dir; Byron Strong, chief engr.

WSAV-TV affil.
WSGA June 1956: 1400 kc; 1 kw-D, 250 w-N. 409 E. Liberty St. (31401). 233-8807. Coastal Bcstg Inc.

Net: ABC. Rep: Hollingbery.
Donald K. Jones, pres & gen mgr; John M. Williams, vp & coml mgr; Charles H. Rawlinson, prog dir; Mrs. Constance Lingle, prom mgr; Gerald B. White, news dir; Harvey Thackston, chief engr.

WSOK October 1946: 1230 kc; 1 kw-D, 250 w-N. Box 2118. (31404). 233-1179. Fisher Bcstg Co. (acq 9-1-61). See Speidel Stns.

Rep: Dore; Dora-Clayton. Spec progs: Negro

100%.
Joe Speidel III, pres; Russell George, exec vp; Don Ferguson, gen mgr; Paul Lawrence, chief engr.

WTOC Oct. 15, 1929: 1290 kc; 5 kw, DA-N. Box 858. (31402). Adams 2-0127. TWX 912-354-7029. Savannah Bcstg Co.

Net: CBS. Rep: Avery-Knodel.
William T. Knight Jr, pres & gen mgr; Ben B. Williams, exec vp & coml mgr; Dwight J. Bruce, vp & prog dir; Douglas Weathers, news dir; Kyle Goodman, chief engr.

WTOC-FM Dec. 1946: 97.3 mc; 7.9 kw. Ant 397 ft. Dup WTOC 66%.
WTOC-TV affil.

SMYRNA (404) Cobb county
WDJK(FM) Jan 1, 1964: 94.1 mc; 100 kw. Ant 200 ft. Dup WSMA 100%.

WSMA March 1962: 1550 kc; 10 kw-D. Drawer G—Northside Stn—Atlanta (30305). 237-0240 (Atlanta). Don Mitchell's WLAQ Inc.
Mitchell Melof, pres; Don Mitchell, gen, coml & prom mgr; Al Clark, chief engr.

STATESBORO (912) Bulloch county
WWNS Dec. 1, 1946: 1240 kc; 1 kw-D, 250 w-N. Box 450. (30458). 764-5446. WWNS Inc. (acq 7-1-58).

Net: Keystone; Georgia News. Rep: Southeastern. Spec progs: Neg 18 hrs wkly.
Donald O. McDougald, pres & gen mgr; William W. McDougald, vp & prog dir.

SUMMERVILLE (404) Chattooga county
WGTA Aug. 27, 1950: 950 kc; 5 kw-D. Box 200. 857-0201. (30747). Tri-State Bcstg Co.

Rep: Walton; Dora-Clayton. Spec progs: C&W 6 hrs wkly.
William B. Farrar, pres, treas & gen mgr; John McKeehan, prog dir; Dan Giddens, news dir; Earl Pledger, chief engr.

SWAINSBORO, Emanuel county
WJAT Jan. 1, 1950: 800 kc; 1 kw-D. Box 371. (30401). Belmont 7-2011. Radio Station WJAT Inc. (acq 9-27-57).

Rep: Gene Bolles.
Webb Pierce, pres; J. William Denny, vp; John J. Bailes, gen mgr; Doris M. Lewis, mgr; Richard Harvey, prog dir; H. E. Buffington, sis mgr; James W. Slawson, chief engr.

SYLVANIA, Screven county
WSYL Dec. 1, 1955: 1490 kc; 250 w, SH. Box 490. (30467). 564-7461. Sylvania Bcstg System (acq 10-8-57).

Net: Keystone.
Edwin H. Bass, pres, gen mgr & chief engr; W. Herbert Brannen, chmn of bd; Mildred E. Bass, sec-treas; Shirley Scott, stn mgr; Charles Taylor, prog dir.

SYLVESTER (912) Worth county
WOGA Dec 16, 1963: 1540 kc; 1 kw-D. Box 85. (37398). 776-3168. Worth County Bcstrs.

Net: Keystone. Spec progs: Neg 20 hrs; C&W 20 hrs, both wkly.
Dr. J. M. Sutton, pres; Cullen K. (Cal) Zethmayr, gen mgr.

THOMASTON (404) Upson county
WSFT May 19, 1947: 1220 kc; 250 w-D. Box 689. (30286). 647-5421. Thomaston Bcstg Co. See Nwspr.

J. B. Hardy, pres; S. J. Carswell, sec-treas, gen mgr; Claude Thames, coml mgr; Bill Heule, prog dir; prom mgr & news dir; Don Standhardt, chief engr.

WTGA Oct 10, 1962: 1590 kc; 500 w-D. Box 853. (30286). 647-7121. Radio Georgia Inc. (acq 5-29-62).

Net: ABC. Rep: Bowles; Carpenter. Spec progs: C&W 12 hrs wkly.
Sylvia D. Strickland, pres & gen mgr; Jack Weeks, coml mgr; Bob Wilcox, prog dir; Leslie E. Gradick, sec-treas; George Massey, news dir; Bert Blackstock, chief engr.

THOMASVILLE (912) Thomas county
WLOR June 7, 1964: 730 kc; 5 kw-D. Box 45.

(31792). 226-7911. Triple C Bcstg Corp. (acq 12-63).

Net: Mkt 1. Rep: Savalli/Gates. Spec progs: C&W 30 hrs wkly.
Mrs. Lem J. Clark, pres; T. O. Collins, gen mgr & coml mgr; Wayne Hilliard, prog dir; Len Robinson, asst mgr; Larry Dean, news dir; Harvey Willis, chief engr.

WPAX December 1922: 1240 kc; 250 w. (CP 1 kw-D, 250 w-N). Box 129. (31792). 226-4110. Radio Thomasville Inc. (acq 8-61).

Net: CBS.
Hurley Rudd, pres; Al Feinberg, vp & mgr; Frank Hazleton, sec; Jack Shriver, prog & news dir.

THOMSON (404) McDuffie county
WTWA January 1948: 1240 kc; 250 w, SH. Box 591. (30824). 595-1561. Hickory Hill Bcstg Co.

Net: MBS. Spec progs: Neg 3 hrs wkly.
Gene D. Harden, pres, gen mgr, news dir & chief engr; James L. Ray, coml mgr; Gary Granger, prom mgr.

TIFTON (912) Tift county
WTIF 1957: 1340 kc; 250 w. (CP 1 kw-D, 250 w-N). Box 206. (31794). 382-4044. Radio Station WTIF Inc. See B. F. J. Timm Stns.

Rep: Dora-Clayton. Spec progs: C&W 21 hrs wkly.
Dale Smith, gen mgr; Buddy Smith, coml mgr; Wade Scaffa, prog dir; Bob Peck, prom mgr; Len Ford, news dir; Gene Payne, chief engr.

WWGS 1946: 1430 kc; 5 kw-D, 1 kw-N, DA-N. Drawer A. 382-5400. Tifton Bcstg. Corp.

Rep: Clark; Cannon. Spec progs: C&W 35 hrs wkly.
Ralph N. Edwards, pres & gen mgr; W. E. Sides, coml mgr; F. A. Raley, news dir; G. F. Floyd Jr., chief engr.

TOCCOA (404) Stephens county
WLET May 1, 1941: 1420 kc; 5 kw-D. 423 Prather Bridge Rd. (30577). 886-2191. WLET Inc. (acq 6-1-64).

Net: Keystone. Rep: Clark.
Dr. R. G. Cravens & Dr. H. F. Lawson, owners; Fred Warren Dean Jr., co-mgr & chief engr; Jack Dean, co-mgr & prog dir; Gene Bollinger, coml mgr; Lamar Ramey, news dir.

WLET-FM November 1947: 106.1 mc; 730 w. Ant 190 ft. Dup WLET 80%.

WNEG April 21, 1956: 630 kc; 500 w-D. 108 E. Savannah St. (30577). 886-3131. Stephens County Bcstg Co.

VALDOSTA (912) Lowndes county
WGAF Nov. 3, 1951: 910 kc; 5 kw-D, DA-N. Box 37. (31602). CHerry 2-5520. Valdosta Bcstg Co.

WGOV Aug. 8, 1940: 950 kc; 5 kw-D, 1 kw-N, DA-N. Box 1182. (31602). 242-4513. E. D. Rivers Jr. (acq 1-64). See Dee Rivers Stns.

Net: MBS. Rep: Gill-Perna. Spec progs: Neg 24 hrs; C&W 12 hrs, both wkly.
D. A. Haight, gen mgr; Dick Warden, prog dir; A. B. Smith, asst gen mgr; Bob Coker, chief engr.

WJEM August 1955: 1150 kc; 1 kw-D. Box 368. (31602). 242-1565. Lowndes County Bcstg Co. (acq 8-58).

Rep: Hopewell; Beaver. Spec progs: C&W 100%.
J. C. Johnson, pres & gen mgr; R. C. Fleetwood, coml mgr & prog dir; L. J. Smith, prom mgr & news dir; Gerald D. Weeks, chief engr.

WWLD Sept. 3, 1959: 1450 kc; 1 kw-D, 250 w-N, SH. Box 1281. CHerry 2-4821. Al H. Evans.

VIDALIA (912) Toombs county
WVOP Dec. 2, 1946: 970 kc; 5 kw-D. Box 391. (30474). 537-7029. Vidalia Bcstg Co. See Nwspr.

Net: Keystone. Rep: Continental; Harry J. Cannon.
H. L. Dorough, gen mgr & prog dir; Fred Tippet, coml mgr; Bruce Bostwick, news dir; Cal Thornton, chief engr.

For explanation of listings see page B-3.

GEORGIA—HAWAII

WARNER ROBINS (912) Houston county

WRPB Oct. 13, 1954: 1350 kc; 5 kw-D. Box 727. (31093). Walker 3-4261. TWX 923-7722. Warner Robins Bcstg Co.

Net: ABC. Rep: Continental Sales. Spec progs: C&W 18 hrs wkly.

Edgar M. Nobles, gen mgr & pres; Walter Hunt, stn mgr; Bert Stevens, coml mgr; Penny Land, prog dir; Gordy Clark, prom mgr; J. Lee, news dir; R. M. Hawkins, farm dir; Wint Belue, chief engr.

WASHINGTON (404) Wilkes county

WKLE Sept. 1, 1955: 1370 kc; 1 kw-D. Box 639. (30673). Osborne 8-2125. Wilkes County Bcstg Co. (acq 2-15-62).

Net: Keystone. Rep: Cannon.
J. S. Carter, pres; J. S. Carter Jr., gen & coml mgr & chief engr; W. T. Thornton, prog dir & prom mgr; Travis Jackson, news dir.

WAYCROSS (912) Ware county

WACL July 1, 1960: 570 kc; 5 kw-D, 1 kw-N, DA-N. Box 858. (31501). 283-4660. Teletronics Inc. (acq 1961). See James Rivers Stns.

Net: Georgia News. Rep: Savalli/Gates. Spec progs: Neg 10 hrs; C&W 34 hrs, both wkly.

James S. Rivers Jr., gen mgr; W. T. Parker, coml mgr; Johnny B. Mosses, prog dir; Bab Warner, news dir; B. J. James, chief engr.

WAYX Oct. 12, 1936: 1230 kc; 1 kw-D, 250 w-N. Box 683. (31501). Atlas 3-7100 or Atlas 3-7101. Radio Station WAYX Inc. (acq 4-20-60). See Allen M. Woodall Stns.

WAYNESBORO, Burke county

WBRO April 26, 1954: 1310 kc; 1 kw-D. Box 151. (30830). 554-2139. Radio Station WBRO Inc. (acq 12-59).

Rep: Bolles. Spec progs: Neg 1½ hrs; C&W 20 hrs, both wkly.

Webb Pierce, pres; Johnnie J. Bailes, gen mgr; Gail Mobley, coml mgr; Jim Wilson, prog dir; Terry Glover, prog mgr & news dir; Earl Lauderdale, chief engr & stn mgr.

WEST POINT (404) Troup county

WBMK August 1958: 1310 kc; 1 kw-D. Box 427. (31833). 645-2991. Radio Valley Inc. See J. Dige Bishop Stns.

Net: Keystone.
J. Dige Bishop, pres; C. Jim Murphy, gen mgr; Win Maxwell, prog dir; Lester Hall, chief engr.

WBMK-FM: CP 100.9 mc; 3 kw. Ant 235 ft. Same licensee as WBMK.

WRLD (see Lanett, Ala.)

WINDER (404) Barrow county

WJMO Nov. 4, 1952: 1300 kc; 1 kw-D. Box 526. 867-9158. Winder-Monroe Bcstg Co.

C. H. Grider, pres & gen mgr; H. L. Curry Jr., coml & prod mgr; Kathleen B. Rhodes, prog dir; Ethel W. Grider, prom mgr; Verlyn Deaton, news dir; Claude F. White, Jr., chief engr.

HAWAII

*Noncommercial.

CALL COLLINS



K. A. Blake
Collins Radio Company
P.O. Box 57087
Los Angeles, California 90057
Phone: DU 5-6421

HILO, Hawaii county

KHBC 1936: 970 kc; 1 kw. Honolulu Star-Bulletin. See Hawaiian Bcstg System Stns and Nwspr.

KHBC-TV affil.

KIMO April 1, 1950: 850 kc; 1 kw. Box 1497. (96720). Phone 4372. James Emile Jaeger.

Net: ABC. Rep: Continental, Keystone, Kaiser.

Spec progs: Japanese & Filipino.
James E. Jaeger, gen mgr & chief engr; Mrs. Lillian Cunningham, stn & coml mgr, prog dir; Melvin Medeiros, prom mgr.

KIPA Sept 10, 1947: 1110 kc; 1 kw. Box 1602. (96720). Phone 51-168. Big Island Bcstg Co. (acq 6-64).

Net: NBC. Rep: Feltis/Dove/Cannon. Spec progs: Japanese 26 hrs; Filipino 8½ hrs, both wkly.

George C. Mansfield, pres; Marion Sexton, coml mgr; R. W. Jaderstrom, chief engr.

HONOLULU, Honolulu county

KAIM Aug. 31, 1956: 870 kc; 5 kw. Box 375. (96809). 741-985. Christian Bcstg Assn.

Rep: Fine Music Hi-Fi Bcstrs, Tracy Moore. Spec progs: Japanese 20 hrs; Filipino, 12½ hrs, both wkly.

Dan Liu, pres; Cornelius Keur, exec vp, gen mgr & coml mgr; Donn Brown, prog & news dir; James Manke, prod dir; Robert L. Lyon, chief engr.

KAIM-FM Nov. 1, 1953: 95.5 mc; 37 kw. Ant minus 24 ft. Same licensee as KAIM. Dup KAIM 66%. Stereo.

KGMB 1929: 590 kc; 5 kw. 1534 Kapiolani Blvd. (96814). 9-2011. Hawaii Star-Bulletin. See Hawaiian Bcstg System Stns, also Nwspr.

Net: CBS. Rep: Peters, Griffin, Woodward.

Joseph Herold, gen mgr; Wayne Killmer, stn & sls mgr; Sheridan Reid, prom adv mgr; Roger Coryell, news dir; Ronald T. Miyahira, chief engr. KGMB-TV affil.

KGU May 11, 1922: 760 kc; 10 kw. Box 3110. (96802). 563-626. TWX HU 159. Communications Hawaii Inc. See Nwspr.

Net: NBC, All Islands. Rep: NBC Spot Sales. Spec progs: Japanese & Filipino.

William O. Paine, pres & gen mgr; George C. Mansfield, vp & coml mgr; Ted Scott, prog dir & prom mgr; John Farrington, news dir; Takumi Shigetani, chief engr.

KHAI 1962: 1090 kc; 5 kw. Royal Bcstg Co.

KHVH March 18, 1957: 1040 kc; 5 kw. 1290 Ala Moana Blvd. (96814). 53991. TWX HU-187. Kaiser Bcstg Corp. See Kaiser Bcstg Div Stns.

Rep: Adam Young.
Richard C. Block, div mgr; Dan Kawakami, gen mgr; Harold H. Ohata, bus mgr; William H. Coney, stn mgr.

KHVH-FM (not on air; target date unknown): 93.9 mc; 5 kw. Ant minus 300 ft. Same licensee as KHVH.

KHVH-TV affil.

KIKI April 1961: 830 kc; 250 w. 331-D Kamani St. (96813). 563-456. KIKI Ltd.

Rep: Masla. Spec progs: Japanese 23 hrs; Filipino 17½ hrs; Chinese 4 hrs; Okinawan 3½ hrs, all wkly.

Royal V. Howard, pres & chief engr; Angelo J. Rossi, exec vp & gen mgr; Gladys Lunasco, office mgr.

KNDI July 11, 1960: 1270 kc; 5 kw. Box 1516. (96806). 938-402. James T. Ownby.

Spec progs: German 1 hr; Korean 1 hr, both wkly.

James T. Ownby, owner, gen mgr & sls mgr; Janie Rice, prog dir; Frank Fitch, chief engr.

KOHO Feb. 3, 1960: 1170 kc; 1 kw. 1140-A 12th Ave. (96816). 775-511. Cosmopolitan Bcstg Corp. (acq 9-8-61). See Nwspr.

Spec progs: Japanese fulltime 20 hrs per day. Shigeo Soga, pres; Hideo Sato, gen mgr; Isao Murakami, prog dir; Shinichiro Nishikata, news dir; Roy Fernie, chief engr; Walter Soga, natl ad dir.

KOLL not on air: 1420 kc; 5 kw. Lawrence T. Kagawa.

KORL 1946: 650 kc; 10 kw. Box 8250. (96815). 936-581. Radio Hawaii Inc. (acq 3-17-54). See John M. Shaheen Stns.

Rep: Savalli/Gates.

KPOI 1946: 1380 kc; 5 kw. 1701 Ala Wai Blvd. (96815). 995-395. KPOI Bcstg Co. (acq 5-18-59). See Colgreene Stns.

Rep: McGavren, A. Guild Co.

T. Finlay Hollinger, pres; Ray Gallagher, vp & gen mgr; Tom Rounds, prog dir & prom mgr; Ron Casteel, news dir; Lee Evanson, chief engr.

KPOI-FM March 6, 1962: 97.5 mc; 35 kw. Ant minus 185 ft. Programs separately from KPOI. Stereo.

KTRG October 1959: 990 kc; 5 kw. 2227-A Kalakaua Ave. (96815). 933-147. Hawaiian Paradise Park Corp. (acq 4-2-62).

Rep: Weed. Spec progs: Japanese 36 hrs wkly. David Watumull, pres; Russell A. Greer Jr., gen mgr; John Henry Russell, prog dir; Ernest Lindemann, chief engr.

KTRG-TV affil.

KULA May 1947: 690 kc; 10 kw. Box 1479. (96806). 563-666. KULA Bcstg Corp. (acq 8-1-62). See Key Stns.

Rep: Venard, Torbet & McConnell. Spec progs: Filipino 7 hrs wkly.

A. J. Krisik, pres; Milt Hibdon, gen mgr; Paul Ward, prog dir; Bill Ward, news dir; Ed Michelman, prod mgr; Jon Wakayama, chief engr.

KUMU March 1, 1963: 1500 kc; 1 kw. 1148 12th Ave. (96816). 700-765. John Hutton Corp.

Rep: Harlan Oaks.

John Weiser, pres, gen mgr & chief engr; Ken Hiller, prog dir; Wes Awana, news dir.

KZOO Oct 19, 1963: 1210 kc; 1 kw. 250 Ward Ave. (96814). 507-573. Polynesian Bcstg Inc.

Spec prog: Japanese 100%.

Mary K. Wong, pres; Robert H. Pearson, gen mgr.

KAILUA, Oahu county

KLEI Sept 1, 1960: 1130 kc; 1 kw. Kailua Shopping Ctr. (96734). 250-811. Egal Radio, A Joint Venture. (acq 1-62).

Roger Kent, pres; Jack Irvine, vp & gen mgr; Alice Kent, vp; Bill Murphy, chief engr.

KEALEKUA, Hawaii county

KEKO not on air, target date unknown: 790 kc; 1 kw. Maunaloa Bcstg Inc.

LIHUE, Kauai county

KTOH May 8, 1940: 1490 kc; 250 w. Box 1478. (96766). Phone 2061. Garden Island Publishing Co. Ltd. See Nwspr.

Net: NBC.

Spec prog: Filipino 6½ hrs wkly.

Charles J. Fern, pres & gen mgr; Patrick Smith, stn mgr; Mike Fern, news dir; Ray Sasaki, chief engr.

MAKAWAO, Maui county

KNUI Sept 14, 1962: 1310 kc; 1 kw. 2124 Main St., Wailuku, Maui, Hawaii. (96793). 35-116 424645. KNUI Bcstg Co. (acq 11-14-62).

WAILUKU, Maui county

KMVI March 17, 1947: 550 kc; 1 kw. Box 374. (96793). Wailuku 33-981. Maui Pub Co. See Nwspr.

Net: NBC, All-Islands. Rep: Don Pickens; Clark; Oakes; Hartley Ward.

Spec progs: Japanese 9 hrs, Filipino 3 hrs, both wkly.

J. Walter Cameron, pres; Richard E. Mawson, gen mgr; Nora Cooper, stn mgr; Bert Biehl, prom mgr; Earl I. Tanaka, news dir; Spencer Shiraishi, chief engr.

KMVI-TV affil.

WAIPAHU, Honolulu county

KAHU Sept 20, 1950: 940 kc; 10 kw. Box 1007. (96797). 674-071. Rural Bcstg Co. Ltd.

Rep: Hollingbery. Spec progs: Chinese 2½ hrs; Japanese 36½ hrs; Samoan 1 hr; Filipino 16½ hrs; C&W, 59½ hrs, all wkly.

Dr. Timothy Wee, pres; Harry En Chu, gen & coml mgr; John Livingston, prog & news dir, prom mgr; Robert H. Pearson, chief engr.

IDAHO

*Noncommercial.

CALL COLLINS



B. E. Dobbins
2662 Elm Avenue
Boulder, Colorado
Phone: 442-6163

BLACKFOOT (208) Bingham county
KBLI June 1951: 690 kc; 1 kw-D. Box 192. (83221). SU 5-1400. KBLI Inc. (acq 1956).

BOISE (208) Ada county
KATN April 8, 1961: 1010 kc; 1 kw-D. 9400 Fairview Ave., Hiway 30 West. (83706). 375-1111. Treasure Valley Bcstg Co.
 Rep: Charles Bernard; Ewing/Radio. Spec prog: C&W, 100%.
 Ralph F. Frazer, pres & gen mgr; Ken Bort, coml mgr & prog dir; Gerry D. Moser, chief engr; Paul Rider, prom mgr; John Rock, news dir.

KBOI May 1, 1947: 950 kc; 5 kw, DA-N. Box 2600. (83701). 342-9331. TWX 208-375-4455. Boise Valley Bcstrs Inc. See Bonneville International Stns.
 Net: CBS. Rep: PGW; Art Moore. Spec prog: Basque, ½ hr wkly.
 Westerman Whillock, pres & gen mgr; Earl Glade Jr., stn mgr; Pat O'Halloran, coml mgr; Hub Warner, prog dir; Dick Eardley, news dir; Wayne Davis, prom mgr; James A. Johntz, chief engr.

KBOI-FM Nov 1, 1960: 97.9 mc; 17.5 kw. Ant 2510 ft. Dup KBOI 90%.
 KBOI-TV affil.

KEST April 26, 1961: 790 kc; 1 kw-D. 413 Idaho St. (83702). 375-1550. Boise Bcstg Assoc. (acq 10-60).
 Rep: Grant Webb; John Upham; Bob Thomlinson.

Don Liebendorfer Jr., stn mgr; Lou Clemens, coml mgr; Richard Cable, prog dir; Buss Whitaker, prom mgr; William Chapman, news dir; Gerry Moser, chief engr; Leon Olson, area sls mgr.

KGEM May 1, 1946: 1140 kc; 10 kw, DA-1. Box 4278. (83705). 344-3511. Gem State Bcstg Corp. (acq 5-62). See A. L. Glassman Stns, also Nwspr.

Net: ABC; MBS; Intermountain. Rep: Petry. George C. Hatch, pres; Bob Weisenburger, gen mgr; S. F. Blume, coml mgr; Robert Kellogg, prog & news dir; Milton Daniels, chief engr.

KIDO Nov 9, 1927: 630 kc; 5 kw, DA-2. 1528 Vista. Box 4248. (83705). 344-8661. TWX 208-375-2606. Mesabi Western Corp. (acq 2-1-59). See William E. Boeing Jr. Stns.

Net: NBC; Idaho Big Buy. Rep: Savalli/Gates; Del Day; Charles L. Burrow.

William E. Boeing Jr., pres; Jack J. Link, gen mgr; James Davidson, stn mgr; M. A. (Cap) Ingalls, sls mgr; Dick McGarvin, prog dir; Vern Moore, news dir; John A. Maxson, chief engr.

KYME Dec 4, 1955: 740 kc; 500 w-D. Box 2794. (83701). 342-3575. KYME Bcstrs Inc. (acq 6-26-64).

Rep: Sandeberg Co.
 Kenneth J. Stuart, pres & gen mgr; Warren D. Peterson, coml mgr; Richard Stott, prog dir; Carmen Stuart, prom mgr; Larry Baker, news dir; James Schroder, chief engr.

BURLEY (208) Cassia county
KBAR Aug 31, 1946: 1230 kc; 1 kw-D, 250 w-N. Box 461. (83318). 678-2244. Mini-Cassia Bcstg Inc. (acq 2-1-62). See Nwspr.

Net: ABC, Intermountain. Rep: Petry. Spec progs: Sp 13 hrs; C&W 8 hrs, wkly.
 Dean S. Leshner, pres; Robert W. Saxvik, vp & gen mgr; Ernie McNeil, sls mgr; Bob Gerard, prog dir & chief engr.

CALDWELL (208) Canyon county
KBGN Oct 5, 1960: 910 kc; 1 kw-D. 3303 E. Chicago. (83605). 459-3635 (Caldwell); 888-2383 (Meridian). Christian Bcstg Co. of Idaho.

KBGN-FM Feb 22, 1961: 94.1 mc; 7.6 kw. Ant 145 ft. Dup KBGN.

KCID 1947: 1490 kc; 1 kw-D, 250 w-N. Box 1052. (83605). 459-3608. Caldwell Bcstg Co. (acq 11-52).

Net: Keystone.
 Clair B. Hull, pres & gen mgr; Duane D. Wolfe, coml mgr; Ted Hanberg, chief engr.

COEUR D'ALENE (208) Kootenai county
KVNI October 1946: 1240 kc; 1 kw-D, 250 w-N. 201 N. Second St. (83814). MOhawk 4-9271. North Idaho Bcstg Co. (acq 1963). See Nwspr.

Net: Keystone. Rep: Webb; Art Moore.
 Duane B. Hagadone, pres; Vernon James, gen mgr; Bernard V. Merriman, coml mgr; Bob Angel, prog & news dir; Cary Harrison, chief engr.

GRANGEVILLE (208) Idaho county
KORT Oct 8, 1954: 1230 kc; 250 w. Box 72. (83530). 983-1230. Kebco Inc. (acq 7-1-57).

Net: Keystone. Rep: Feltis, Dove & Cannon. Spec progs: C&W, 14 hrs wkly.
 Edward M. Brainard, pres, gen mgr, prog dir & news dir; Kathryn J. Brainard, coml mgr & sec-treas; Margaret Neeley, prog mgr; Dennis Dunn, chief engr.

IDAHO FALLS (208) Bonneville county
KID 1928: 590 kc; 5 kw-D, 1 kw-N, DA-N. Box 2008. (83401). JA 2-5100. Idaho Radio Corp. (acq 9-44). See Bonneville International Stns.

KID-FM not on air, target date unknown: 96.1 mc; 41 kw.

KIFI Jan 23, 1944: 1260 kc; 5 kw-D. Box 2148. (83401). 523-1171. Eastern Idaho Bcstg & TV Co. See Nwspr.
 KIFI-TV affil.

KTEE Sept 10, 1960: 1260 kc, 5 kw-D. Box 1896. (83401). 523-3710. Benay Corp. (acq 2-22-62).

Net: ABC; Intermountain. Rep: Petry.
 Mel Brown, pres; Leo Higham, gen mgr; Tom Fairchild, asst gen mgr; Mel Erickson, coml mgr; Keith Clarke, prog & news dir; Greg Clark, chief engr.

KUPI Nov 9, 1957: 980 kc; 1 kw-D. Box 2457. (83401). 522-1101. Eugene F. Klaas. (acq 4-64).

Net: Idaho Star. Rep: Sandeberg-Gates & Co.; Starlee Busch. Spec prog: C&W 14 hrs wkly.
 Eugene F. Klaas, pres & gen mgr; Dewey Wilmot, asst mgr, coml & prom mgr; Dennis Pepper, prog dir; Dennis Cox, news dir; Well Brady, chief engr.

NEW-FM not on air, target date unknown: 100.5 mc; 440 w. 574 ft. PK's FM Inc.

JEROME (208) Jerome county
KART August 1956: 1400 kc; 250 w-SH. Box 1176. (83338). EA 4-2321. Allen D. Lee (acq 1964).

LEWISTON (208) Nez Perce county
KOZE Oct 6, 1955: 1300 kc; 5 kw-D, 1 kw-N, DA-N. Box 673. (83501). SH 3-2502. Lewis Clark Bcstg Co.

Net: ABC. Rep: Gill-Perna; Feltis, Dove &

Cannon. Spec progs: C&W, 6 hrs wkly.

John H. Matlock & Eugene A. Hamblin, co-owners; George Walton, coml mgr; Jerry Giedt, prog dir; Bob Curtis, sports dir; Arnie Mason, news dir; Jerry Chandler, chief engr; Rick Schumaker, prom mgr.

KOZE-FM Jan 17, 1961: 96.7 mc; 900 w. Ant minus 400 ft. Programs separately from KOZE. Jan VanBuskirk, FM dir.

KRLC May 20, 1935: 1350 kc; 5 kw-D, 1 kw-N, DA-N. Box 287. (83501). SHERwood 3-1551. KRLC Inc. (acq 1-1-56).

Net: CBS. Rep: Masla; Pacific Broadcast Sls; Art Moore.

Donald Thomas, pres & gen mgr; Douglas McKelvie, coml mgr; Alben Nelson, prog dir; Bert Crane, news dir; Gerald Dunn, chief engr.

MOSCOW (208) Latah county
KRPL May 18, 1947: 1400 kc; 250 w. Box 396. (83843). 882-1174. KPRL Inc. (acq 1-15-64).

Rep: Sandeberg-Gates; Art Moore.
 John Mix, pres; Tom Neal, gen mgr & news dir; Jim Sanberg, coml mgr; Larry Ayer, prog dir, prom mgr & chief engr.

***KUID(FM)** Sept 1, 1963: 91.7 mc; 1.18 kw. Ant minus 46 ft. Radio-TV Center, University of Idaho. (83844). TU 3-0110. University of Idaho.

Gordon Law, gen mgr; Peter Haggart, prod dir; Cecil W. Bondurant, chief engr.
 *KUID-TV affil.

MOUNTAIN HOME (208) Elmore county
KFLI March 20, 1962: 1240 kc; 250 w. Route No. 1, Box 472. (83647). 587-4425. Northwest Bcstrs Inc.

Spec prog: C&W 9 hrs wkly.
 Dr. M. E. Scheel, pres; Charles F. Degler, gen & coml mgr & prog dir; John Sweeney, chief engr; Edith Barthel, traf dir.

NAMPA (208) Canyon county
KAIN Nov 1, 1961: 1340 kc; 1 kw-D, 250 w-N. Box 27. (83651). 466-7871. KAIN Inc.

KFXD May 17, 1922: 580 kc; 5 kw, DA-N. Box 159. (83651). 466-4611. Fletcher-Mitchell Corp. (acq 10-1-62).

Rep: Stone; Jacobson.
 James I. Mitchell, pres; Wayne C. Cornils, gen mgr; J. Steve Gilbert, coml mgr; Jack Carroll, prog dir; Lynn LaCombe, news dir; Robert Ahman, chief engr.

OROFINO, Clearwater county
KLER Oct 15, 1958: 950 kc; 1 kw-D. Box 32. (83544). GR 2-5011. Clearwater Bcstg Co.

Net: Keystone; ABC. Rep: Feltis, Dove & Cannon. Spec progs: C&W, 12 hrs wkly.
 John H. Matlock & Eugene A. Hamblin, co-owners; Gary L. Ball, opns dir; Bill Raschka, prog dir; Mike R. Ripley, chief engr.

PAYETTE (208) Payette county
KEOK Dec 1, 1957: 1450 kc; 250 w. Box 420. (83661). Midway 2-3351. Treasure Valley Bcstrs Inc. (acq 4-29-59).

POCATELLO (208) Bannock county
***KBGL (FM)** May 15, 1962: 88.7 mc; 10 w. Dept. of Journalism, Idaho State University. 233-2160, Ext 285. Idaho State University.

Frank F. Hash, chmn, Communications Bd, Idaho State University; Norman Gunning, stn mgr; Edward K. Hanks, chief engr.

KSEI Sept 23, 1926: 930 kc; 5 kw, DA-N. Box 31. (83201). 233-2121. Pioneer Bcstrs Corp. (acq 10-1-57).

Net: NBC. Rep: Art Moore; Savalli/Gates; Pearse; McGuire.

Henry H. Fletcher, pres, gen mgr & coml mgr; Ruthe A. Fletcher, prog dir; Olive L. Greene, prom dir; Bill Ryan, news dir; Ellis W. Call, chief engr.

KSNM Dec 20, 1956: 1290 kc; 1 kw-D. 101 North Main. (83201). 232-6565. Pocatello Bcstg Co. (acq 12-18-63).

For explanation of listings see page B-3.

The Key to Idaho's
 Largest Market



KIDO 630

ASSOCIATED WITH: KETO-AM/FM SEATTLE. KPAM-FM PORTLAND

IDAHO—ILLINOIS

Net: Idaho Star. Rep: Continental; Sandeberg. Spec progs: C&W 27 hrs wkly.

Daniel C. Liberg, pres & gen mgr; Joe Perrene, coml mgr; Bill Duncan, prog & news dir; Tom Thompson, prom dir; Gordon Howell, chief engr.

KWIK September 1946: 1240 kc; 250 w. Box 2005. (83201). 233-1133. KWIK Bcstg Co. (acq 9-1-63).

Net: ABC; Intermountain. Rep: Petry. Spec progs: Sp, 1 1/4 hrs wkly.

Richard W. Miner, pres, gen & coml mgr; David Lewis, prog dir & chief engr; Don Judd, prom mgr.

PRESTON (208) Franklin county

KPST 1948: 1340 kc; 250 w-SH. Preston. (83263). 852-1345. Voice of the Rockies Inc.

Net: Keystone. Rep: Continental; Feltis, Dove & Cannon.

Rulon Dunn, pres; D. A. Nash, gen mgr & chief engr; Don Strong, prog dir & news dir; Gwen Gibson, prom dir.

REXBURG (208) Madison county

KRXK January 1951: 1230 kc; 1 kw-D, 250 w-N. 455 S. Second East (83440). 356-5488. Snake River Radio & TV Co. (acq 10-55).

Net: Keystone. Rep: Feltis, Dove & Cannon. Gene Shumate, pres, mgr & news dir; Weston Lawrence, coml mgr; Don Ellis, prog dir; Tom Matthews, chief engr.

RUPERT (208) Minidoka county

KAYT Oct 12, 1955: 970 kc; 1 kw-D. Box 427. (83350). 436-4757. Inland Bcst Co.

Rep: George T. Hopewell, Art Moore. Mervin V. Ling, pres & gen mgr; Geo. MacDonald, coml mgr.

SALMON (208) Lemhi county

KSRA March 1, 1959: 960 kc; 1 kw-D. Box 950. (83860). 756-2218. Salmon River Radio & TV Co.

Net: Keystone. Rep: Feltis, Dove & Cannon. David G. Ainsworth, pres & gen mgr, coml mgr, news dir, prog dir.

SANDPOINT (208) Bonner county

KSPT March 23, 1949: 1400 kc; 1 kw-D, 250 w-N. Box 431. (83864). COngress 3-2179. Bauer Bcstg Co.

Net: Keystone. Rep: Art Moore (Seattle & Portland).

Norman E. Bauer, gen & coml mgr; Ione M. Bauer, prog dir; Mardi Bauer, news dir; Watt Moreland Jr., chief engr.

SODA SPRINGS (208) Caribou county

KBRV Sept 22, 1957: 540 kc; 500 w-D. 98 W. 2nd South. (33276). 547-3307. J. C. Wallentine (acq 3-9-60).

SUN VALLEY, Blaine county

KSKI: 1340 kc; 1 kw-D, 250 w-N. Roger L. Hagadone and Mr. & Mrs. David Robinson Jr., owners.

TWIN FALLS (208) Twin Falls county

KEEP 1946: 1450 kc; 1 kw-D. 250 w-N. Box 511. (83301). 735-7512. Radio Sales Corp. (acq 3-11-64).

Net: Idaho Empire Radio Stns. Rep: Feltis, Dove & Cannon.

George Williams, gen mgr; Harry Hansford, coml mgr; Ed Prater, prog dir; Ken Rickey, news dir; Walt Snow, chief engr.

KLIX: 1310 kc; 5 kw-D, 1kw-N, DA-N. Box 1296. (83301). 733-3364. Regional Bcstg Corp (acq 8-1-63). See Regional Bcstg Stns.

Net: ABC, MBS, Intermountain. Rep: Petry. Spec progs: C&W 16 hrs wkly.

William R. Vogel, pres; William M. Phillips, gen & coml mgr; Ronald Thorne, prog dir & prom mgr; Arlie Tranmer, news dir; Del Cisco, chief engr.

KTFI October 1928: 1270 kc; 5 kw-D, 1 kw-N.

Box KK. (83301). Radio Bcstg Corp.

Net: NBC; Idaho Big Buy. Rep: Savalli/Gates; Northern Time Sales. Spec progs: Sp 7 hrs wkly (spring & summer).

Florence M. Gardner, pres & gen mgr; C. N. Layne, stn, coml & prom mgr; Lois Biser, prog dir; John Haerberle, news dir; Carl Norris, chief engr.

WALLACE (208) Shoshone county

KWAL May 1938: 620 kc; 1 kw, DA-N. Box 930. (83873). OSborn 1-6101. Metals Broadcasting Co. (acq 10-1-53).

Reps: Hal Holman, Art Moore & Assoc. (Seattle-Portland).

R. Lee Black, pres & gen mgr.

WEISER, Washington county

KWEI December 1947: 1260 kc; 1 kw-D. Box 791. (83672). 549-0886. Oxbow Bcst Co. (acq 4-11-61).

Rep: George T. Hopewell, Art Moore & Assoc. Spec progs: Sp, 3 hrs wkly.

Edwin C. Miller, pres, gen mgr & chief engr; Bill Whitton, prom mgr; Terry Jensen, news dir.

ILLINOIS

*Noncommercial.

HAMILTON-LANDIS
& ASSOCIATES, Inc.
 NATIONWIDE MEDIA BROKERS
 WASHINGTON, D. C. CHICAGO, DALLAS,
 SAN FRANCISCO
SELL MORE
 RADIO & TELEVISION STATIONS
 IN THE MIDWEST—NEAREST OFFICE IS—
 1714 TRIBUNE TOWER, CHICAGO 11
 DELAWARE 7-2754

CALL COLLINS



Rolland O. Looper

422 N. Grant

Clinton, Illinois

Phone: 935-5502

ALTON (217) Madison county

WOKZ 1948: 1570 kc; 1 kw-D. Godfrey Rd. (62003). 466-3535. Palen Bcstg Corp. (acq 12-53).

Edward N. Palen, pres & gen mgr; Jim Brown, prog dir & prom mgr; Clyde H. Wiseman, news dir; Nick Bono, chief engr.

WOKZ-FM September 1961: 100.3 mc; 3.2 kw. Ant 360 ft. Dup WOKZ 80%.

ANNA (618) Union county

WRAJ Jan 10, 1957: 1440 kc; 500 w-D. Anna Hotel. (62906). 833-2148. Anna Bcstg Co. See Lackey Stns.

Rep: Bernard Howard.

Pierce E. Lackey, pres; F. Earnest Lackey, vp; Donald C. Michel, mgr, coml mgr, prog dir & chief engr; Bob Neely, farm dir; Mrs. Moneada Karraker, women's dir.

WRAJ-FM Jan 31, 1958: 92.7 mc; 1 kw. Ant 250 ft. Same licensee as WRAJ.

ARLINGTON HEIGHTS (312) Cook county

WNWC (FM) March 10, 1960: 92.7 mc; 1 kw. Ant 225 ft. 2108 N. State Rd. (60004). 259-1030. Northwest Suburban Bcstrs Inc. (acq 7-1-61).

Robert O. Atcher, pres & gen mgr; Arthur L. LeTourneau, coml mgr; Fred Des Peres, stn mgr; Samuel S. Ayre, news dir; Robert B. Mahercy, chief engr.

AURORA (312) Kane county

WKKD Sept 21, 1960: 1580 kc; 250 w-D, DA-D. 1880 Plain Ave. (60505). 898-1580. Salter Bcstg Co. See Burlingham-Salter Stns.

Net: Illinois. Rep: Gill-Perna. Spec progs: Sp 2 hrs wkly.

Russell G. Salter, pres & gen mgr; Roger S. Shales, stn mgr & coml mgr; Michael Diem, prog dir; Stewart Dan, news dir; Jeff Carter, chief engr.

WKKD-FM Feb 12, 1961: 95.9 mc; 710 w. Ant 125 ft. Dup WKKD 70%.

WMRO Dec 13, 1938: 1280 kc; 1 kw-D, 500 w-N, DA-2. Box 430. (60506). Twin Oaks 7-4215. WMRO Inc. (acq 8-15-57).

Spec progs: Sp 1 hr; C&W 25 hrs, both wkly. Vincent G. Cofey, pres; Charles V. Hunter, coml mgr; Jeanne M. Doran, prog dir; Benjamin A. Oswalt, vp; Bob Locke, news dir; John R. Kitner, chief engr.

WMRO-FM September 1964: 107.9 mc; 3.6 kw. Ant. 255 ft. Vincent G. Cofey & Benjamin Oswalt. Prog sep from WMRO.

BEARDSTOWN, Cass county

WRMS Nov 1, 1959: 790 kc; 500 w, DA-D. 108 E. Main St. (62618). 323-1970. Beardstown Bcstg Co. See Sudbrink Stns.

Net: MBS. Rep: Piano. Robert W. Sudbrink, pres; Donald L. Chipman, mgr; O. D. Kost, chief engr.

BELLEVILLE (618) St. Clair county

WIBV July 13, 1947: 1260 kc; 5 kw, DA-2. Box 91. (62222). ADams 3-5000. Belleville Bcstg Inc.

Rep: Walton. Spec progs: Ger 1/2 hr wkly. Marshall True, pres; Glenn Skip Deffendall, gen & coml mgr; Norman Greenberg, prog dir; Lloyd Harvey, prom mgr; Al Schmidt, news dir; Marvin Mollring, chief engr.

BLOOMINGTON (309) McLean county

WJBC 1924: 1230 kc; 1 kw-D, 250 w-N. 209 E. Washington St. (61702). 829-1221. Bloomington Bcstg Corp. (acq 1956). See Johnson Stns and Nwspr.

Net: ABC. Rep: Avery-Knodel. Loring C. Merwin, pres; Vernon A. Nolte, vp; Timothy R. Ives, stn mgr; John H. McDermott, coml mgr; Don Newberg, prog & news dir; Gene Drager, prom mgr; Fred Bailey, dir of engr; Dave Claeys, chief engr.

WJBC-FM 1947: 101.5 mc; 50 kw. Ant 460 ft. Prog sep from WJBC. Stereo.

CAIRO, Alexander county

WKRO Jan 8, 1942: 1490 kc; 250 w. Box 311. (62914). Phone 1490. Cairo Bcstg Co.

Rep: Meeker; Gray; C. K. Beaver. Merrill C. Currier, pres & gen mgr.

CANTON (309) Fulton county

WBYS Oct 5, 1947: 1560 kc; 250 w-D (CP 1D kw-D, DA). Box 554. (61520). 647-1560. Fulton County Bcstg Co. See Nwspr.

Net: ABC. Harriett B. Winsor, pres; Charles E. Wright, gen mgr; Vernon Kuehn, coml mgr & chief engr. Tom Jones, prog dir.

CARBONDALE (618) Jackson county

WCIL Nov 14, 1946: 1020 kc; 1 kw-D. Box 801. (62902). Glenview 7-8114. Southern Illinois Bcstg.

Net: ABC. Paul F. McRoy, gen mgr; Larry Doyle, coml mgr; Paul H. McRoy, prog dir, prom mgr & news dir; Pat Burns, chief engr.

*WSIU (FM) Sept 15, 1958: 91.9 mc; 37 kw. Ant 290 ft. Southern Illinois U. (62903). 453-2486. TWX 618-549-1121. Southern Illinois U. Net: Natl Educ Radio.

Dr. D. W. Morris, pres; Southern Illinois U.; Suren C. Robbins, gen mgr; Dr. Richard M. Uray,

For explanation of listings see page B-3.

Another important plus...



In another step to better serve Mid-America with the most complete national and international news coverage . . . WGN is now operating a fully staffed Washington news bureau. The bureau develops and reports news, including exclusive interviews with

regional political figures, for both WGN Radio and WGN Television. (As well as KDAL Radio and Television, Duluth, Minn.) Another important plus for WGN audiences and advertisers and . . . one more example of why, in radio and television . . .

**WGN
IS
CHICAGO**

the most respected call letters in broadcasting

ILLINOIS

opns mgr: Julian D. Emlen, chief engr.
*WSIU-TV affil.

CARMI (618) White county

WROY Nov 15, 1949: 1460 kc; 1 kw-D. Box 31. (62821). 382-4161. Carmi Bcstg Co.
C. F. Rebstock, pres; Samuel A. Hassan, gen & coml mgr; William C. Baker, news & prog dir; Lynn Bradley, chief engr.
WROY-FM 1952: 97.3 mc; 11 kw. Ant 210 ft. Dup WROY 50%.

CARTHAGE (217) Hancock county

WCAZ 1922: 990 kc; 1 kw-D. 502 Wabash St. (62321). 357-3128. Superior Bcstg Service Inc.
Mrs. Zola Compton, pres; Jerry Nutt Jr., mgr; Betty Nutt, prog dir; Wayne Meredith, chief engr.

CASEY (217) Clark county

WKZI Oct 15, 1963: 800 kc; 250 w-D. Box 428. (62420). 932-4051. Paul Dean Ford.
Spec progs: C&W 14 hrs wkly.
Paul Dean Ford, gen mgr; Carl "Bud" Sunkel, coml mgr; Charles Titus, prog dir; Donald Bare, prom mgr; Russell Jones, news dir; Cleone Markwell Jr., chief engr.

CENTRALIA (618) Marion county

WCNT Aug 15, 1946: 1210 kc, 1kw-D. Box 428. (62802). 532-1885. Four County Bcstrs Inc.
Spec progs: C&W 6 hrs wkly.
Edward N. Palen, pres; Eileen C. Palen, vp; James E. Palen, sec, gen mgr & chief engr; Tom Ehlke, sls mgr; Jim Pegg, news dir.

CHAMPAIGN (217) Champaign county

WDWS Jan 24, 1937: 1400 kc; 1 kw-D, 250 w-N. 48 Main St. (61820). 365-1855. Champaign News Gazette Inc. See Nwspr.
Net: CBS. Rep: Meeker.
Helen M. Stevick, pres; Larry Stewart, gen mgr; Constance Vogt, prog dir; William Rusnak, news dir; Merle Sears, chief engr.

WDWS-FM 1949: 97.5 mc; 27 kw. Ant. 430 ft. Programs separately from WDWS.

WLRW (FM) Jan 20, 1963: 94.5 mc; 20 kw. Ant 400 ft. 2424 Skyline Drive. (61821). 352-4141. Stewart Electronics.
L. Frank Stewart, owner & mgr; Gene Uhling, chief engr; Lee Barry, sls mgr. Stereo 100%.

CHARLESTON (217) Coles county

WEIC Dec 10, 1954: 1270 kc; 1 kw-D, DA-D. Box 123. (61920). Diamond 5-2149 Friendly Bcstrs Inc. (acq 10-1-61).
William L. Kepper, pres & gen mgr; James L. Seed, stn mgr; Terry Mack, prog dir; Andrew Kirk, chief engr.

CHESTER, Randolph county

KSGM: 980 kc; 500 w, DA-N. Donze Enterprises Inc.

CHICAGO (312) Cook county

WAAF 1922: 950 kc; 1 kw-D. 221 N. LaSalle, (60601). RAndolph 6-1932. Corn Belt Publishers. See Nwspr.

Rep: Bolling. Spec progs: Neg 100%.
Homer L. Thieman, pres; Thomas L. Davis, vp & gen mgr; William Bauer, prog dir; Ray Wheat, news dir; Carl Ulrich, chief engr.

WAIT 1941: 820 kc; 5 kw-D (L-SS Dallas, Tex). 188 W. Randolph St., (60601). FRanklin 2-0660. WAIT Radio (acq 9-17-62).

Maurice Rosenfield, exec dir; Frederick G. Harm, gen & coml mgr; George Dubinetz, asst mgr; Howard Huntley, prog dir; Joel Katz, prom mgr; Ralph Rowland, news dir; Harry Berg, chief engr.

WBBM 1923: 780 kc; 50 kw. 630 N. McClurg Court (60601). WHitehall 4-6000. TWX 312-222-0698. CBS Inc. (acq 1931). See CBS-owned Stns.
Net: CBS. Rep: CBS Radio Spot Sales.

E. H. Shomo, vp, CBS Radio & gen mgr, WBBM; Allan Kurman, coml mgr; Hal Fredericks, natl sls mgr; Jack Bivans, gen sls mgr; Leon Schlosser, prog dir; Arthur H. Barnes, prom mgr; Ben Larson, news dir; Paul Heyn, chief engr.

WBBM-FM Dec 7, 1941: 96.3 mc; 10.5 kw. Ant 560 ft. Dup WBBM.
WBBM-TV affil.

WBEE (see Harvey, Ill.).

*WBEZ (FM) 1942: 91.5 mc; 16 kw. Ant 550 ft. 228 N. LaSalle St. (60601). DEarborn 2-7800, ext 251. Board of Education, City of Chicago.
Elizabeth Marshall, stn mgr & prog dir; E. H. Andresen, chief engr.

WCFL June 26, 1926: 1000 kc; 50 kw, DA-2. 300 N. Dearborn (60610). 222-1000. TWX CG 2818. Chicago Federation of Labor & Industrial Union Council.

Net: MBS. Rep: McGavren-Guild.
William A. Lee, pres; Thomas E. Haviland, gen mgr; Bob Finnegan, prog dir; Chuck Wilson, dir of prom; Howard Roberts & Millard Hansen, news dirs; Jack McKay, chief engr.

WCGO (See Chicago Heights, Ill.).

WCLM (FM) May 25, 1957: 101.9 mc; 60 kw. Ant 520 ft. 333 N. Michigan Ave. (60601). STate 2-4872. Carol Music Inc.

Carol Joan Beamish, pres; Helen Moore, gen mgr; Burt Burdeen, prog & news dir; Allan T. Frederickson, chief engr.

WCRW July 1926: 1240 kc; 250 w. (shares time with WEDC and WSBC Chicago). 2756 Pine Grove Ave. (60614). 327-6860. WCRW Inc. (acq 11-63).

Spec progs: Ger 11 hrs; Sp 23 hrs; Greek 1 hr, all wkly.

Josephine A. White, pres & treas; Lawrence Morris, prog dir; Edward W. Jacker, chief engr.

WDHF (FM) March 9, 1959: 95.5 mc; 52 kw. Ant 230 ft. Suite 808, 203 N. Wabash Ave. (60601). PRescott 9-6200. Federal Bcstg Corp. (acq 12-31-63).

Frank J. Hogan, pres; James deHaan, chief engr & stn mgr.

WEBH (FM) April 7, 1958: 93.9 mc; 35 kw.

Ant 240 ft. 5349 N. Sheridan Rd. (60640). Longbeach 1-6000. Buddy Black Bcstg Co.

WEDC 1926: 1240 kc; 250 w-SH (shares time with WCRW and WSBC Chicago). 3860 W. Ogden Ave. (60623). CRawford 7-4100. Denmark Enterprises Inc.

Spec progs: It, Pol, Sp, Czech, Russian, Nor. Emil Denmark, pres; Bill Mack, stn mgr, coml mgr, prog dir & prom mgr; Tony Ventrella, news dir; Edward Jacker, chief engr.

*WEFM(FM) 1940: 99.5 mc; 44 kw. Ant 560 ft. 1900 N. Austin Ave. (60639). 745-2000. Zenith Radio Corp.

Joseph S. Wright, pres; Ted Leitzell, gen mgr; Violet Kmety, prog dir; Ross Utter, chief engr.

WFMM (FM) 1947: 100.3 mc; 33 kw. Ant 540 ft. 230 N. Michigan Ave. (60601). FRanklin 2-7838. Functional Music Inc. (acq 1-1-57).

Rep: Groskin; FM Group Sales.
Maurice Rosenfield, pres & gen mgr; Fred Harm, exec dir; Ed Walters, stn & coml mgr; Len Miller, prog dir; Ivan Bukovsky, chief engr.

WFMQ (FM) Dec 4, 1958: 107.5 mc; 36 kw. Ant 560 ft. One E. Wacker Drive (60601). 527-3100. Lester Vihon.

Rep: FM Group Sales.
Lester Vihon, pres & gen mgr; Wayne H. Smith, opns mgr & prog dir:

WFMT (FM) Dec. 13, 1951: 98.7 mc; 135 kw. Ant 540 ft. Stereo. 221 N. LaSalle St. (60601). STate 2-5668. Gale Bcstg Co.

Rep: Hollingbery.
Bernard Jacobs, pres & gen mgr; Ray Nordstrand, dir of dev & sls mgr; Norman Pellegrini, prog & news dir; Paul Vodicka, prom mgr; Alfred Antlitz, chief engr.

WGN June 1, 1924: 720 kc; 50 kw. 2501 Bradley Place (60618). 528-2311. TWX 312-222-9280. WGN Inc. See Tribune Co. Stns & Nwspr.
Rep: Petry, Hyett.

Ward L. Quaal, exec vp & gen mgr; Charles E. Gates, stn mgr; Robert L. Bradford, prog mgr; James G. Hanlon, prom & rsch mgr; Marvin Astrin, gen sls mgr; Bruce Dennis, news mgr; Cal J. Meyers, vp & dir of engrg.

WGN-TV affil.

(See Adv. page B-47)

WHFC (FM) 1942: 97.9 mc; 75 kw. Ant 270 ft. 3350 Kedzie Ave. (60623). 847-2600. L&P Bcstg Corp (acq 2-18-63). Dup WVON Cicero, Ill.

WIND 1927: 560 kc; 5 kw, DA-2. 400 N. Michigan Ave. (60611). 527-2170. Westinghouse Bcstg Co. (acq 12-22-56): See Westinghouse Bcstg Stns.

Rep: AM Radio Sales.
Donald H. McGannon, pres; Ralph Atlans, vp; Edward Wallis, gen mgr; Don Frost, sls mgr; Guy Harris, prog dir; Paul N. Lindsay, prom mgr; Jerry Udwin, news dir; Kenenth Shirk, chief engr.

WJJD Oct 13, 1924: 1160 kc; 50 kw, DA-1 (L-KSL Salt Lake City). 8 S. Michigan Ave. (60603). STate 2-5466. TWX 312-222-9036. Plough Bcstg Co. (acq 9-13-53). See Plough Stns.

Rep: Stone.
Harold P. Krlestein, pres.
WJJD-FM Jan 2, 1961: 104.3 mc; 40 kw. Ant 460 ft. Same licensee as WJJD.

WKFM (FM) November 1957: 103.5 mc; 50 kw. Ant. 500 ft. 188 W. Randolph St., (60601). RAndolph 6-2141. Frank S. Kovas Jr.

Rep: Roger Coleman.
Frank S. Kovas, gen mgr; Frank Mathews, coml mgr; Ann M. Kovas, prog dir; Gene Sochor, chief engr.

WLS April 12, 1924: 890 kc; 50 kw. 360 N. Michigan Ave. (60601). State 2-2002. TWX 312-222-0171. WLS Inc. (acq 3-16-60). See ABC-Owned Stns.

Net: ABC. Rep: Blair Radio.

What's new
in radio audience
measurement ?

Overnight
radio surveys
from ARB!

AMERICAN RESEARCH BUREAU
DIVISION OF C-E-I-R INC.
WASHINGTON 4300 Amphipark Road, Bethesda, Md., WE 5-2900
NEW YORK 1 Rockefeller Plaza, New York 20, N.Y., JU 0-7733
CHICAGO 1967 Tribune Tower, Chicago 31, Illino 4, Tel. 467-0750
LOS ANGELES 2402 W. Wilshire Blvd., Montebello, Cal., RA 3-8536

Ralph W. Beaudin, pres & gen mgr; Armand J. Belli, sls mgr; Gene Taylor, prog dir; Harry N. Handley, prom dir; William J. Nolan, chief engr; Harold Salzman, news dir.

WLS-FM April 1, 1946: 94.7 mc; 27 kw. Ant 580 ft. (CP 17.5 kw. Ant 720 ft). 190 N. State St. (60601). ANdover 3-0800.

D. Thomas Miller, gen mgr; William P. Kusack, chief engr.

WBKB(TV) affil.

WMAQ 1922: 670 kc; 50 kw. Merchandise Mart (60654). SUpperior 7-8300. TWX CG 3, CG 4. National Bcstg Co. Inc. (acq 11-1-31). See NBC Stns.

Net: NBC. Rep: NBC Spot Sales.

Robert E. Kintner, pres (NBC); Lloyd Yoder, NBC vp & gen mgr; John M. Keys, stn mgr; Robert McCauliffe, sls mgr; Chuck Benson, prog dir; William Corley, news dir; Steve Krasula, advertising, prom & press dir; W. C. Prather, tech opns dir; Jay Childs, dir business affairs.

WMAQ-FM 1948: 101.1 mc; 24 kw. Ant 640 ft. Dup WMAQ.

WMAQ-TV affil.

*WMBI July 26, 1926: 1110 kc; 5 kw (L-WBT Charlotte, N. C., KFAB Omaha). 820 N LaSalle, (60610). Michigan 2-1570. Moody Bible Institute of Chicago.

Dr. Wm. Culbertson, pres; W. E. Mayfield, mgr, radio dir; James Draper, stn mgr; Walter Carson, news dir; Tom Gilmer, chief engr.

*WMBI-FM July 25, 1960: 90.1 mc; 50 kw. Ant 450 ft. Dup WMBI 65%.

WMPP (See Chicago Heights, Ill.).

WNIB (FM) July 9, 1955: 97.1 mc; 11 kw. Ant 185 ft. 400 W. Madison St. (60606). ANdover 3-5252. Northern Illinois Bcstg Co.

Rep: Frederick W. Smith.

William C. Florian, pres & gen mgr; Sonia Atzeff, prog dir.

WNUS 1924: 1390 kc; 5 kw, DA-2. 8601 S. Kedzie Ave. (60652). 436-2134. The McLendon Corp. See McLendon Stns.

Rep: H-R Repts. Spec progs: News, 100%.

B. R. McLendon, chmn of bd; Gordon B. McLendon, pres; Jack Fiedler, vp & gen mgr; Jim Randolph, prog dir; Larry Webb, news dir; Conrad Mangrum, chief engr.

WSBC 1925: 1240 kc; 1 kw-D, 250 w-N, SH (Shares time with WCRW and WEDC Chicago.) 2400 W. Madison St. (60612). MOnroe 6-9060. WSBC Bcstg Co.

Spec progs: It 8½ hrs, Neg 12½ hrs, Pol 6 hrs, Sp 18 hrs, Bohemian 4½ hrs, Greek 3 hrs, Jewish ½ hr, all wkly.

Louis B. Lee, pres & gen mgr; Margaret Strasser, coml mgr; Roy J. Bellavia, prog dir; Robert J. Lee, prom mgr; Jay Michaels, news dir; H. C. Williams, chief engr.

WVON (See Cicero, Ill.)

WXRT (FM) March 15, 1960: 93.1 mc; 55 kw. Ant 260 ft. SEeley 3-5055. Same licensee as WSBC; programs separately.

WXFM (FM) (See Elmwood Park, Ill.).

CHICAGO HEIGHTS (312) Cook county

WCGO Aug 29, 1959: 1600 kc; 1 kw-D, DA. 119 Olympia Plaza. (60411). SKyline 6-6100. South Cook Bcstg Inc.

Anthony V. Santucci, pres, gen mgr & chief engr; Dee Shepard, prog dir; Richard Maginot, news dir.

WMPP Aug 15, 1963: 1470 kc; 1 kw-D, DA. 1000 Lincoln Highway, East Chicago Heights (60611). 758-1400. Seaway Bcstg Inc.

Rep: Piano. Spec progs: Neg 100%.

Dr. Herbert J. Erwin Jr., M.D., pres & gen mgr; Jesse R. Coopwood, stn mgr & prog dir; LeRoy Eller, sls mgr; Quintette McDuffie, chief engr.

WTAS(FM) See Crete, Ill.

CICERO (312) Cook county

WHFC (FM) (See Chicago).

WVON 1926: 1450 kc; 1 kw-D, 250 w-N. 3350 S. Kedzie Ave., Chicago (60623). 847-2600. L & P Bcstg Corp. (acq 2-15-63).

Rep: Bernard Howard. Spec progs: Neg 100%.

Leonard Chess, pres; Lloyd Webb, gen mgr; Ric Ricardo, loc sls mgr; E. Rodney Jones, prog dir; Tom Johnson, opn mgr; Roy Wood, news dir; Pat Cerone, chief engr.

CLINTON (217) DeWitt county

WHOW Aug 1, 1947: 1520 kc; 5 kw, 1 kw-CH, D. 401½ South Side Sq. (61727). 935-2161. Cornbelt Bcstg Co. (acq 1950).

Spec progs: C&W 80 hrs wkly.

J. R. Livesay, pres; R. O. Veach, gen mgr; Bill Ward, news dir; Lonnie Newnum, chief engr.

COLUMBIA (618) Monroe county

WCBW(FM) Feb 15, 1964: 104.9 mc; 2.73 kw. Ant 230 ft. 221 Beaird St. (62236). 281-5031. Joseph L. Lepp Inc.

Spec progs: Ger 2 hrs wkly.

Joseph L. Lepp, pres & gen mgr; Dorothy Lepp, coml mgr; Bill R. Schmidt, prog dir; Steve Williams, prom mgr; Dick Ross, news dir; Edward A. Neu Jr., chief engr.

CRETE (312) Will county

WTAS(FM) Oct. 1, 1964: 102.3 mc; 3 kw. Ant 300 ft. 119 Olympia Plaza, Chicago Heights (60411). Skyline 6-6100. South Cook Broadcasting Inc.

Anthony Santucci, pres & gen mgr; Anthony D'Amico, coml mgr.

DANVILLE (217) Vermillion county

WDAN August 1938: 1490 kc; 1 kw-D, 250 w-N. 17 W. North St. (61833). 442-1700. Northwestern Pub. Co. See Gannett Newspaper Stns and Nwspr.

Net: CBS. Rep: Masla.

Max Shaffer, mgr; Robert J. Burow, gen mgr; John Eckert, coml mgr; Honore Ronan, prog dir. WITY Nov 24, 1953: 980 kc; 1 kw, DA-2. Box 142. (61834). 446-1312. Vermillion Bcstg Corp.

Net: MBS. Rep: Gill-Perna.

Dr. G. E. Metzger, pres; Elzer Marx, gen mgr; David Divan, coml mgr; Wally Dale, prog dir; Ed Dulaney, chief engr.

DECATUR (217) Macon county

WDZ March 17, 1921: 1050 kc; 1 kw-D. 265 S. Park St. (62523). 423-9744. TWX 217-428-6536. Prairieland Bcstrs (acq 1-1-64).

Net: MBS. Rep: Peters, Griffin, Woodward.

Stephen P. Bellinger, gen mgr; Clayton L. Scott, asst & coml mgr; Charles J. Bush, prog dir; Dave Baum, news dir; Clyde White, chief engr.

WSOY 1925: 1340 kc; 1 kw-D, 250 w-N. Box 789. (62525). 877-5371. TWX 217-428-6381. Illinois Bcstg Co. (acq 7-27). See Lindsay-Schaub Newspapers Stns and Nwspr.

Net: CBS. Rep: Weed Radio.

Merrill Lindsay, pres; Robert B. King, gen mgr; H. D. Heway, coml & prom mgr; Frank Bowman, prog dir; Charles Hippler, news dir; Allan Doyle, chief engr.

WSOY-FM November 1946: 102.9 mc; 54 kw. Ant 450 ft. Stereo. Dup WSOY.

DE KALB (815) De Kalb county

WLBK Dec 7, 1947: 1350 kc; 1 kw-D. 711 N. First St. (60115). 758-3485. DeKalb Radio Studios Inc.

Rep: Spot Time Sales; Ill. Radio Network.

George C. Biggar, pres, gen mgr & farm dir; Richrd M. Hubbell, coml mgr; Robert C. Brown, prog dir; Russell Pigott, news dir; Roger L. Belke, chief engr.

WLBK-FM Dec 17, 1961: 92.5 mc; 3.1 kw. Ant 160 ft. Dup WLBK during day. Programs independently at night.

*WNIC(FM) April 1954: 91.1 mc; 10 w. (CP 89.7 mc; 2.5 kw. Ant. 250 ft). Northern Illinois U. (60115). 753-1323.

Dr. William P. Froom, dir of regional services;

B. Eugene Koskey, supvr of radio-tv.

DIXON (815) Lee county

WIXN July 1961: 1460 kc; 1 kw-D, DA. 1460 College Ave. (61021). 283-1811. Russell G. Salter Inc. See Burlingham-Salter Stns.

Net: Market 1. Rep: Illinois Radio; Midwest

Farm; Economy. Spec progs: C&W 2 hrs wkly.

Lloyd Burlingham, pres; Robert L. Harris, opn mgr; Phil Phillipi, prom mgr; Maynard Kidd, news dir; Frank Baker, chief engr.

WIXN-FM Sept 15, 1964: 101.7 mc; 3 kw. Ant 165 ft. Dup AM 50%.

DuQUOIN (618) Perry county

WDQN 1951: 1580 kc; 250 w-D. General Delivery. (62832). 542-3894. DuQuoin Bcstg Co. (acq 12-1-55).

Rep: Devney.

M. R. Lankford, owner; Dale W. Adkins, gen mgr; Gene Showalter, coml mgr; Nancy Adkins, prom mgr; James Wise, news dir; W. W. Beacham, chief engr.

EAST MOLINE (309) Rock Island county

*WOLM April 3, 1960: 960 kc; 1 kw-D, DA-D. Box 87 (61244). 526-3396. Moody Bible Institute of Chicago.

Dean L. Sippel, mgr; Earl Kesselhuth, tech supvr.

EAST ST. LOUIS (618) St. Clair county

WAMV May 19, 1935: 1490 kc; 1 kw-D, 250 w-N. Broadway Hotel (62204). BR 1-4625. Stanlin Inc. (acq 9-1-59).

WAMV-FM May 3, 1960: 101.1 mc; 37 kw. Ant 140 ft. Dup WAMV.

EFFINGHAM, Effingham county

WCRA June 8, 1947: 1090 kc; 250 w-D. (CP 1 kw-D). 110 N. Banker St. (62401). 342-4141. Effingham Bcstg Co. See McNaughton Stns and Nwspr.

Rep: Devney.

Jos. E. McNaughton, pres; Charles G. Pettit, gen mgr; Donald W. Springer, coml mgr; Larry Wilson, prog dir; Zoná B. Davis, news dir; Randall Moody, chief engr.

WCRA-FM June 14, 1963: 95.7 mc; 9.3 kw. Ant 230 ft. Dup WCRA.

ELGIN (312) Kane county

WELG (FM) 1960: 103.9 mc; 1 kw. Ant 80 ft. 1000 E. Chicago St. (60120). SH-2-5500. Citadel Bcstrs.

*WEPS (FM) 1959: 90.9 mc; 364 w. Ant 24 ft. 4 S. Gifford (60120). SHERwood 1-6800. Board of Education, Union School District 46.

Ronald F. Miller, prom mgr; Donald Tuttle, chief engr.

WRMN 1949: 1410 kc; 1 kw-D. Box 117. (60122). 741-7700. Elgin Bcstg Co. (acq 1952). See McNaughton Stns and Nwspr.

Rep: Devney.

J. Richard Sutter, pres & gen mgr; J. Bruce Rakow, coml & prom mgr; Ron Miller prog & news dir; William Lea, chief engr.

WRMN-FM September 1960: 94.3 mc; 1 kw. Ant 130 ft. Prog sep from WRMN.

ELMHURST (312) Du Page county

*WRSE-FM Dec 7, 1962: 88.7 mc; 10 w. 190 Prospect Ave. (60126). BRowning 9-4100. Board of Trustees, Elmhurst College.

Donald R. Low, faculty adviser.

ELMWOOD PARK (312) Cook county

WXFM (FM) 1947: 105.9 mc; 32 kw. Ant 250 ft. 4440 N. Clark St., Chicago. (60640). UPTown 8-7900. Stereo. Evelyn Schoonfield (acq 1956).

Net: Market 1. Rep: Holmes.

E. Schoonfield, owner; R. C. Victor, gen & coml mgr; S. Olson, prog dir; J. French, chief engr.

EVANSTON (312) Cook county

WEAW 1953: 1330 kc; 5 kw-D, DA. 1700 Central St. (60201). UN 4-6500. North Shore Bcstg Co.

Rep: Meeker; Oakes.

Edward A. Wheeler, pres; Dean Osborne, gen mgr; Doris Peterson, prom mgr; Stella White, news dir; Richard Walent, chief engr.

WEAW-FM 1946: 105.1 mc; 180 kw. Ant 240 ft. Prog sep from WEAW.

WNMP 1947: 1590 kc; 1 kw-D. 1710 Orrington Ave. (60201). GR 5-1590. Semrow Bcstg Co. (acq 11-13-60).

Rep: Richer.

Otto Semrow, pres; Bennett O. Scott, gen mgr;

For explanation of listings see page B-3.

1965 BROADCASTING YEARBOOK • PAGE B-49

ILLINOIS

Sid Roberts, coml mgr; Eugene Cummings, chief engr.

***WNUR (FM)** May 10, 1950: 89.3 mc; 1.04 kw. Ant 45 ft. Speech Bldg. (60201). UNiversity 4-9196. Northwestern U.

Charles F. Hunter, advisor; Chris Palmer, chief engr.

FAIRFIELD, Wayne county

WFIW Aug 21, 1953: 1390 kc; 1 kw-D. Box 72. (62837). 842-2159. Wayne County Bcstg Co. Net: Keystone. Rep: Webb.

Thomas S. Land, co-owner & gen mgr; Bryan Davidson, co-owner; Garnet Williams, coml mgr; Bill Arthur, prog dir; Gladys Onstott, prom mgr; Darrell Linne, news dir; Gilbert T. Wallace, chief engr.

FLOSSMOOR, Cook county

***WFHF(FM)** not on air, target date unknown: 89.1 mc; 10 w. Community High School District No. 233.

FREEPORT (815) Stephenson county

WFRL Oct 28, 1948: 1570 kc; 5 kw, DA-D. 9 N. Chicago Ave. (61033). 232-5171. Triad Stns Inc. (acq 10-1-59). See Triad Stns.

Net: Illinois Radio. Rep: Gill-Perna. C. Wayne Wright, pres; Richard A. Carroll, gen mgr; Bud Walters, prog dir; Robert Jordan, chief engr.

WFRL-FM (target date unknown): 98.5 mc; 12.5 kw. Ant 165 ft.

GALESBURG (309) Knox county

WAIK 1957: 1590 kc; 5 kw-D, DA-D. 36 Park Plaza (61401). 342-3161. Webster Bcstg Co. (acq 7-1-59).

Net: ABC. Rep: Grant Webb. F. C. Webster Jr., pres & gen mgr; (Mr) Jean Pickrell, coml mgr; Dick Richards, prog dir; Rex Munger, news dir; Carl Martin, chief engr.

WGIL June 12, 1938: 1400 kc; 1 kw-D. 250 w-N. 60 S. Kellogg St. (61401). 342-5131. Galesburg Bcstg Co. See Nwspr.

Net: MBS. Rep: Gill-Perna. Ethyl Custer Pritchard, pres; Roger H. Coleman, gen mgr; Robert Simmons, asst mgr; William Rogers, prog dir; David Loring, news dir; James Thompson, chief engr.

***WVKC (FM)** April 10, 1962: 90.5 mc; 10 w. Knox College. (61401). 343-1121, ext 347. Knox College.

James Fish, gen mgr; Dale Adkins, chief engr.

GENESEO, Henry county

WGEN Nov 7, 1963: 1500 kc; 250 w-D. Box 67. (61254). 944-4633. Geneseo Bcstg Co. Spec progs: C&W 21 hrs wkly.

Ernest G. Swint, pres; William R. Randolph, gen mgr; Jerry Traylor, sls mgr; Maurice Ver Brugge, chief engr.

GENEVA (312) Kane county

WGSB Nov 11, 1961: 1480 kc; 1 kw-D. 500 w-N, DA-2. 1215 Fern Ave., St. Charles, Ill. (60174). JUno 8820. Fox Valley Bcstg Corp.

Net: MBS. Walter Myers, pres; Joe Barrie, gen mgr; Ralph Buehlman, vp.

GLEN ELLYN (312) Du Page county

WELF (FM) June 4, 1961: 107.1 mc; 1 kw. Ant 115 ft. 546 Crescent Blvd. (60137). HO 9-7750. Citadel Bcstrs of Du Page.

GRANITE CITY (618) Madison county

WGNU Dec 1, 1961: 920 kc; 500 w-D, DA. 92 Nameoki Stn. (62043). GLenview 1-9950. TWX CKT 776067. Norman Bcstg Co.

Spec progs: Ital ½ hr; C&W 14 hrs; Slavic 2 hrs, all wkly.

Charles H. (Chuck) Norman, pres & gen mgr; Ann Burton, coml & prom mgr; Paul G. Warner, prog dir; Robert Baker, news dir; E. James Alexander, chief engr.

GREENVILLE (618) Bond county

***WGRN(FM)** Nov 1, 1964: 89.3 mc; 10 w. 315 E. College Ave. (62246). 664-1840, ext 211. Greenville College Educational Bcstg Foundation Inc.

HARRISBURG (618) Saline county

WEBQ Sept 1, 1923: 1240 kc; 1 kw-D. 250 w-N. 100 E. Poplar St. (62946). CL 3-7032. First Trust Assn.

Net: Keystone. Inglis M. Taylor, gen mgr; Edward L. Topper, coml mgr & news dir; Harvey H. Slaton, chief engr.

WEBQ-FM 1947: 99.9 mc; 1.65 kw. Ant 305 ft. Dup WEBQ 50%.

HARVARD (815) McHenry county

WMCW 1955: 1600 kc; 500 w-D. 205 E. Brainard St. (60033). Esther Blodgett.

HARVEY (312) Cook county

WBEE (Chicago) 1955: 1570 kc; 1 kw-D, DA. 75 E. Wacker Dr, Chicago (60601). RA 6-6842. Rollins Bcstg Inc. See Rollins Stns.

Rep: Continental Bcstg. Spec progs: Neg, 10½ hrs wkly.

O. Wayne Rollins, pres; Harry Wilber, gen mgr; Jim Reese, prog dir; Jerome Burdeau, chief engr.

HERRIN (618) Williamson county

WJPF Aug 28, 1940: 1340 kc; 1 kw-D, 250 w-N. Box 179. (62948). Wilson 2-2181. Egyptian Bcstg Co.

Net: MBS. Rep: Hal Holman. Charles R. Cook, pres; W. Robert Cook, gen mgr; Fred Simmons, coml mgr; Frank Samuel, prom mgr; Ben E. Orf, chief engr.

HIGHLAND (618) Madison county

WINU Oct 1, 1963: 1510 kc; 250 w-D, DA. Box 192 (62249). 654-4161. Progressive Bcstg Corp.

Glenn F. Bircher, pres & gen mgr; Mary Ellen Hocholi, coml mgr; Frank V. Roggio, prog dir & prom mgr; Sherman Mason, news dir; Tom Lyons, chief engr.

HIGHLAND PARK (312) Lake county

WEFF Aug 15, 1963: 1430 kc; 1 kw-D, DA. 443 Central Ave. (60636). Idlewood 2-1430. WEFF Radio.

Rep: Adam Young. Eli E. Fink, exec dir; Howard N. Fisher, gen & coml mgr; Jim Martinson, prog dir; Don Meighan, news dir; Dick Wehrheim, chief engr.

WEFF-FM Aug 15, 1963: 103.1 mc; 1 kw. Ant 120 ft. Dups WEFF.

JACKSONVILLE (217) Morgan county

WJIL Dec 1, 1961: 1550 kc; 1 kw-D, DA. E. Morton Rd. (62650). 245-5119. Morgan County Bcstg Inc. (acq 1964).

Don E. Udey, gen mgr & chief engr; Dan Smede, coml mgr; James Cutler, prog dir; Mitch Farrell, prom mgr; J. Williams, news dir.

WLDS Dec 9, 1941: 1180 kc; 1 kw-D. Fox Theater Bldg. (62651). 245-7171. Jacksonville Radio & TV Bcstg Corp. (acq 12-51). See Nwspr.

Net: Market 1; Illinois Farm. Rep: Holman. Robert A. Fay, pres; Gerald Cassens, gen mgr; Barney Lewis, coml mgr; Raymond Wells, asst mgr & prog dir; Marie Barton, prom mgr; Jerry Symons, news dir; Clifford Hahn, chief engr.

WLDS-FM 1948: 100.5 mc; 9 kw. Ant 340 ft. Dup WLDS 20%.

JERSEYVILLE, Jersey county

WJBM Oct 11, 1959: 1480 kc; 500 w-D, DA. Box 310. (62052). 498-2158. Tri-County Bcstg Co.

Net: Keystone. Rep: Walton. Spec progs: C&W, 13 hrs wkly.

Robert P. Skibbee, pres & gen mgr; James E. Midkiff, chief engr, coml mgr, prog dir & treas; John A. Short, vp; Janet Gorecki, sec; Paul E. Long, sls mgr.

JOLIET (815) Will county

WAJP (FM) April 17, 1960: 93.5 mc; 1 kw. Ant 250 ft. 451 Ruby St. (60435). SA 6-3760. Alfred J. & Mary Pohlers.

Alfred J. Pohlers, pres; Mary Jane Pohlers, gen mgr; Perry Anarran, chief engr.

WJOL 1929: 1340 kc; 1 kw-D, 250 w-N. Box 1056. (60432). 726-4761. Publishing Enterprises Inc. (acq 6-1-64). See Harris Stns. & Nwspr.

Rep: Devney. John P. Harris, pres; William W. Hansen, gen mgr; Frank O'Leary, prom mgr; Robert Wheeler, news dir; Jerry Cerny, chief engr.

WJOL-FM Feb 6, 1960: 96.7 mc; 1 kw. Ant 125 ft. Programs separately from WJOL. Stereo. WJRC April 10, 1964: 1510 kc; 500 w-D. Box 914. (60434). 727-5176. Joliet Radio Corp.

Rep: Grant Webb. Spec progs: Neg 1 hr; C&W 5 hrs, both wkly.

Harold B. Rothrock, pres; Richard F. Lowery, sls mgr; H. Irving Tingley, prod dir; Reno J. Masotti, news dir; Walter R. Lorenc, chief engr.

KANKAKEE (815) Kankakee county

WKAK (FM) Jan 5, 1962: 99.9 mc; 6.6 kw. Ant 210 ft. Box 183. (60901). 932-1223. Baker-Maltby-Baker Enterprises.

Kenneth C. Baker, gen mgr; James Welk, Beryl L. Dassow, chief engr.

WKAN June 1, 1947: 1320 kc; 1 kw-D, 500 w-N, DA-N. 183 N. Schuyler Ave. (60901). WE 3-6633. WKAN Radio Inc. See Kankakee Journal Stns and Nwspr.

Rep: Radio TV Representatives Inc. Burrell L. Small, pres; Len H. Small, chmn of bd; Bruce Brown, gen mgr; Robert J. Hawkins, asst gen mgr; Donald R. Hoover, stn mgr; Orren Allain, prog dir; Stan Ronald, news dir; Jerry Heller, prod dir; Richard Eckels, chief engr.

KEWANEE, Henry county

WKEI Sept 11, 1952: 1450 kc; 500 w-D, 100 w-N. Hotel Kewanee. (61443). Phone 4471. Kewanee Bcstg Co. (acq 6-1-61). See McNaughton Stns and Nwspr.

Rep: Devney. J. E. McNaughton, pres; George Walker, vp & gen mgr; Rick Jakle, coml mgr; Eldon Q. Johnson, prog dir; Bert Jackson, news dir; James B. Kidd, chief engr.

LA GRANGE (312) Cook county

WTAQ Oct 19, 1950: 1300 kc; 1 kw-D, 500 w-N, DA-2. Box 408. (60526). Bl 2-2622. S&S Bcstg Co.

Spec progs: Pol, 5 hrs; Sp, 22 hrs; Croatian, 1 hr; Czech, 1½ hrs; Lithuanian, 5 hrs; C&W, 9½ hrs, wkly.

Charles F. Sebastian, pres; Arthur L. Schlaman, gen mgr; Ralph J. Faucher, coml mgr; Win Jolly, prog dir; Ward Oury, news dir; F. P. Nugent, chief engr.

LANSING (312) Cook county

WLNR-FM Aug 28, 1961: 106.3 mc; 1 kw. Ant 240 ft. GR 4-7626. Illiana FM Bcstrs Inc.

LA SALLE (815) La Salle county

WLPO Nov 16, 1947: 1220 kc; 1 kw-D, DA. Box 215. (61301). 223-3100. La Salle County Bcstg Corp. (acq 8-1-49). See Nwspr.

Rep: Weed. Peter Miller, pres; M. F. Dunne Jr., exec vp; Joseph Vonesh, stn mgr; Gerald Peterson, prog dir; John Michaletti, news dir; Lawrence McCann, chief engr.

WLPO-FM not on air, target date unknown: 99.3 mc; 3 kw. Ant 300 ft. Same licensee as WLPO.

LAWRENCEVILLE, Lawrence county

WAKO June 9, 1959: 910 kc; 500 w-D, DA-D. Box 210. (62439). Phone 910. Lawrenceville Bcstg Co.

LINCOLN (217) Logan county

WPRC September 1947: 1370 kc; 500 w-D (CP 1 kw-D). Box 37. (62656). 732-4370. Prairie Radio Corp.

Spec progs: C&W 24 hrs wkly. Ray F. Knochel, pres & gen mgr; Earle Layman, stn mgr; Paul Rankin, coml mgr; Betty Williams, prog dir; Lawrence Shoryer, news dir; Donald Thompson, chief engr.

LITCHFIELD (217) Montgomery county

WSMI Nov 2, 1950: 1540 kc; 1 kw-D. Box 241. (62056). 324-2345. Mid-Illinois Bcstg Co.

Net: MBS; Illinois Radio. Rep: Hopewell. Hayward L. Talley, pres & gen mgr; Will Godbey, loc sls mgr; Jack Cain, prog dir; Donald Jones, news dir; Carl Eddington, chief engr.

WSMI-FM March 5, 1960: 106.1 mc; 6.1 kw. Ant 175 ft. Oup WSMI 33%.

LOVES PARK (815) Winnebago county

WLUV Sept 29, 1962: 1520 kc; 500 w-D. Box 2201 (6110). 876-2337. Loves Park Bcstg Co. Rep: Devney. Spec progs: C&W, 7 hrs wkly.

Angelo J. Salvi, owner & gen mgr. WLUV-FM March 25, 1964: 96.7 mc; 3 kw. Ant 140 ft. Dups WLUV 50%. Stereo.

MACOMB (309) McDonough county

WKAI July 4, 1947: 1510 kc; 1 kw-D, 250 w-CH. 119 W. Carroll St. (61455). 833-4380. WKAI Bcstg Co. (acq 7-1-58). See Nwspr.

Net: Illinois Radio; Midwest Farm. William H. Rudolph, pres; Dave Naber, gen mgr; Joe Ward, coml mgr; Jim King, dir of opns; Clyde Fink, prom dir; Billie Pilling & Tom Pennington, news dirs; Bob Wille, chief engr.

*WWKS (FM) May 23, 1956: 91.3 mc; 17 kw. Ant. 280 ft. 899-2473. Western Illinois U.

MADISON, Madison county

WGN(FM) not on air, target date unknown: 106.5 mc; 5.7 kw. Ant 146 ft. Charles H. Norman.

MARION (618) Williamson county

WGGH Sept 24, 1949: 1150 kc; 5 kw-D, DA. Box 311. (62959). WY 3-8102. Marion Bcstg Co. George W. Dodds, owner & chief engr; Jim Duncan, gen mgr; Ina S. Trammell, coml mgr.

MATTOON (217) Coles county

WLBH Nov 26, 1946: 1170 kc; 250 w-D. Box 564. (61938). 234-6464. Mattoon Bcstg Co. Rep: Holman.

J. R. Livesay, pres & gen mgr; Ken Woddell, vp & coml mgr; Ken Jakle, prog dir; Bob Stodgel, news dir; Carroll Livesay, chief engr.

WLBH-FM August 1949: 96.9 mc; 23 kw. Ant 190 ft. Dup WLBH 20%. Stereo.

MENDOTA, La Salle county

WGCL Sept 1, 1964: 1090 kc; 250 w-D. 703 Jefferson (61342). 2752. Vanco Bcstg Co.

Jeanne V. Morgan, pres; Dan Dunlap, stn mgr; Cec Beck, coml mgr; Roger Miller, news dir; Reck Morgan, tech advisor.

METROPOLIS, Massac county

WMOK Feb 4, 1951: 920 kc; 1 kw-D. Box 721. (62960). Phone 2106. Fort Massac Bcstg Co. Net: Keystone. Rep: Webb.

W. R. Tiner, pres; V. E. Smith, gen mgr; James Young, coml mgr; Odell Korte, news dir; Ben Smith, prog dir & chief engr.

MOLINE (309) Rock Island county

WQUA 1946: 1230 kc; 1 kw-D, 250 w-N. 1319 5th Ave. (61625). 764-6727. Radio Moline Inc. (acq 1960). See Kankakee Journal Stns and Nwspr.

Rep: Hollingbery. Len H. Small, pres; G. Laverne Flambo, gen mgr; J. Maxim Ryder, stn mgr; Joe Murray, prog dir; Ken Buel, news dir; James K. Larson, chief engr.

MONMOUTH (309) Warren county

WRAM May 1957: 1330 kc; 1 kw-D, DA. (61462). 734-2111. Prairieland Bcstrs. Rep: Webb.

James A. Mudd, gen mgr; Richard Bowen, coml mgr; Russell Seals, prog dir; Mike McKay, news dir; Fred Hoy, chief engr.

MORRIS (815) Grundy county

WCSJ Jan 15, 1964: 1550 kc; 250 w-D. Whitney 2-0022. Grundy Bcstg Co.

Russell Armentrout, ptrn; Mildred Armentrout, ptrn; Tony Craig, gen mgr & prog dir; James Enger, news dir.

WRMI-FM 104.7 kc; 3.4 kw. Ant 105 ft. Box 406. WH 2-2424. Radio Morris.

MT. CARMEL (618) Wabash county

WSAB (FM) Nov 28, 1960: 94.9 mc; 37 kw. Ant 410 ft. Box 210 (62863). 262-5151. WSAB Inc. (acq 5-23-60).

Leonard M. Koger Jr., pres & mgr; Raymond E. Luth, chief engr.

WVMC 1948: 1360 kc; 500 w-D. Box 450. 262-5111. Jel-Co Radio Inc. (acq 1-1-62). See Nwspr.

Net: Keystone. Rep: Piano. Spec progs: C&W 6 hrs wkly.

John F. Hurlbut, pres & gen mgr; Emmy Hurlbut, sec-treas; John R. Hibbard, sls mgr; Jessie O. Burke, sls svc mgr; Larry King, news dir; Bob Effland, chief engr.

MT. VERNON (618) Jefferson county

WMIX 1946: 940 kc; 5 kw-D, DA. Mitchell Bldg. (62864). 242-3500. Mt. Vernon Radio & TV Co.

Rep: Savalli-Gates. John R. Mitchell, pres; Robert L. Whitaker, vp & gen mgr; Ken Rutledge, news dir; Ray Millmaker, chief engr.

WMIX-FM 1946: 94.1 mc; 50 kw. Ant 550 ft. Dup WMIX 85%.

MURPHYSBORO (618) Jackson county

WINI Sept 15, 1954: 1420 kc; 500 w-D. Box 336. (62966). 687-1420. Robert D. & Martha M. Rapp (acq 4-15-57).

Net: Keystone. Rep: Hal Walton. Robert D. Rapp, pres; Charles G. Rapp, gen mgr; Ailene Scholz, coml mgr; Daniel W. Piper, prog dir; Mary Raines, prom mgr; Clark Edwards, news dir; Glenn Rapp, chief engr.

NORMAL (309) Mclean county

WIOK Sept 17, 1962: 1440 kc; 1 kw, DA-D. Box 1440. (61761). 967-9521. McLean County Bcstg Co. See Sudbrink Stns.

Net: MBS. Rep: Piano. Robert W. Sudbrink, pres; Ron Gallina, gen, coml & prom mgr; Thomas Brown IV, prog dir; James R. French, news dir; Richard B. Goodman, chief engr.

OAK PARK (312) Cook county

WOPA Oct 17, 1950: 1490 kc; 1 kw-D, 250 w-N. 408 S. Oak Park Ave. (60302). VI 8-5760. Village Bcstg Co. See Sonderling Stns.

Rep: Howard. Spec progs: Ger 5 hrs; Ital 14 hrs; Pol 28 hrs; Sp 16 hrs; Neg 21 hrs; C&W 28 hrs; Lithuanian 8 hrs; Greek 4 hrs, all wkly.

Egmont Sonderling, pres; Al Michel, gen mgr; Stan Noyes, coml mgr; Don Lucki, prog dir; Sidney Schneider, chief engr.

WOPA-FM Oct 17, 1950: 102.7 mc; 3.6 kw. Ant 260 ft. Dup WOPA 40%.

OLNEY (618) Richland county

WVLN Nov 11, 1947: 740 kc; 250 w-D. Box 511. (62450). EX 3-2156. Illinois Bcstg Co. (acq 12-1-57). See Lindsay-Schaub Nwspr Stns and Nwspr.

Net: MBS. Rep: Holman. Merrill Lindsay, pres; Charles R. Griggs, gen & coml mgr; Joseph E. Kosack, news & prog dir; Donald Schnell, chief engr.

WSEI(FM) 1953: 92.9 mc; 50 kw. Ant 290 ft. Dup WVLN 90%.

OTTAWA (815) La Salle county

WCMY March 5, 1952: 1430 kc; 500 w-D. Box 430. (61350). 433-1430. Carl H. Meyer.

Carl H. Meyer, owner, gen mgr; Joe Donohue, coml mgr; John Lyon, news dir; John Vasicak, chief engr.

**SERVING
prosperous North
Central Illinois
FARM—SPORTS—LOCAL NEWS
W C M Y**

WOLI(FM) Aug 15, 1964: 98.3 mc; 3 kw. Ant 190 ft. Box 763. (61350). 434-0000. Ottawa Bcstg Co.

Thomas R. Hill, pres; Arthur Kimball, gen mgr; Thomas A. Hill, chief engr.

PARIS, Edgar county

WPRS 1951: 1440 kc; 1 kw-D. Box 261. (61944). 5-0153. Paris Bcstg Co.

Adlai C. Ferguson Jr., pres, gen & coml mgr; Ralph Storm, sls supvr; John B. Powell, prog dir; Eugene Tyler, news dir; Eugene Hamm, chief engr.

WPRS-FM 1952: 98.3 mc; 1 kw. Ant 225 ft. Dup WPRS.

PARK FOREST (312) Cook county

*WRHS (FM) Jan 21, 1960: 88.1 mc; 10 w. PI 8-5800. Rich Township High School. (60466).

PARK RIDGE (312) Cook county

*WMTH (FM) Sept 20, 1960: 88.5 mc; 10 w. Dempster & Potter Rds. (60068). 825-4484. Board of Education. Maine Township.

Jack D. Coombe, mgr & prom mgr; Theron Whitfield, chief engr.

PEKIN (309) Tazewell county

WSIV April 21, 1946: 1140 kc; 5 kw-D, 1 kw-D, CH. 15 S. Capitol St. (61555). 346-2134. WSIV inc. (acq 11-62). See McNaughton Stns and Nwspr.

Rep: Devney. Wm. Dean McNaughton, pres; Daniel W. Drake, gen mgr; Bill Flannery, coml & prom mgr; Nina Dancy, prog dir; Don Hopper, news dir; Lowell Lovely, chief engr.

WSIV-FM not on air—target date unknown: 95.3 mc; 2.5 kw. Ant 89 ft.

PEORIA (309) Peoria county

WAAP Feb 8, 1960: 1350 kc; 1 kw, DA-2. 326 S.W. Adams (61602). 674-9113. Peoria Bcstg Co.

Net: NBC. Rep: Midwest Time Sales. Ray Diaz, vp, gen mgr; Bill Tuft, gen sls mgr; Jim Coogan, prom mgr; Gipp La Brush, news dir.

WIRL 1947: 1290 kc; 5 kw, DA-2. 121 N.E. Jefferson Ave. (61602). 674-9239. TWX 309-697-1751. Twelve Ninety Radio Corp. (acq 12-16-62). See Kankakee Journal Stns and Nwspr.

Rep: McGavren-Guild. Burrell Small, pres; Howard H. Frederick, vp, gen mgr; Arthur Beckman, sec-treas; Len Small, chmn of bd; Bruce Brown, dir; Robert W. Frudeger, dir; Mort Cantor, sls mgr; Volney Lamb Jr., prog dir; Ralph Smith, news dir; Duane Reifstec, chief engr.

WMBD 1927: 1470 kc; 5 kw, DA-2. 212 S.W. Jefferson. (61603). 676-0711. Midwest TV Inc. (acq 7-60). See Lindsay-Schaub Newspaper Stns; Midwest TV Stns and Nwspr.

Net: CBS. Rep: Peters, Griffin, Woodward. August C. Meyer, pres; William L. Brown, gen mgr; Edward J. Peters, stn mgr; John Ketterer, opns mgr; Don McMullin, Midwest TV Inc. news dir; Bob Crawford, AM-FM news dir; George A. Pyle, chief engr.

WMBD-FM 1947: 92.5 mc; 27 kw. Ant 570 ft. Dup WMBD.

WMBD-TV affil.

WPEO 1946: 1020 kc; 1 kw-D. 614 A Main St. (61602). 674-9249. Radio One Corp. (acq 8-8-60). See J. W. O'Connor Stns.

Net: MBS; Illinois Farm. Rep: Gill-Perna. Frank Babcock, pres; J. W. O'Connor, vp; William A. Chambers, gen mgr; Don Braid, prog dir; Connie Jones, prom mgr; James Cutler, news dir; Al Smith, chief engr.

PITTSFIELD (217) Pike county

WBBA Dec 1, 1954: 1580 kc; 250 w-D. (62363). 2157. Pike Bcstg Co. (acq 11-14-56).

For explanation of listings see page B-3.

1965 BROADCASTING YEARBOOK • PAGE B-51

ILLINOIS

Rep: Continental. Spec progs: C&W, 2 hrs wklly.

G. B. Meyer, pres; David Lewis, chief engr.

PRINCETON, Bureau county

WZOE Oct 25, 1961: 1490 kc; 1 kw-D, 250 w-N. (61356). Phone 2-1013. Bureau Bcstg Co.

QUINCY (217) Adams county

WGEM Jan 1, 1948: 1440 kc; 5 kw-D, 1 kw-N, DA-2. Hotel Quincy. (62301). 222-6840. 217-224-1603. Quincy Bcstg Co. See Nwspr.

Net: ABC. Rep: Young.

T. C. Oakley, pres; Joe Bonansinga, gen mgr; J. Ben Stewart, coml mgr; Fred Colgan, prog dir; Robert Meyer, prom mgr; Charlie Griffith, news dir; Frank E. Laughlin, chief engr.

WGEM-FM 1947: 105.1 mc; 27.5 kw. Ant. 640 ft. Dup WGEM.

WGEM-TV affil.

WTAD July 8, 1925: 930 kc; 5 kw-D, 1 kw-N, DA-N. WCU Bldg. (62301). 222-6200. Lee Radio Inc. (acq 1944). See Lee Bcstg Stns and Nwspr.

Net: CBS. Rep: Advertising Time Sales.

Walter J. Rothschild, pres & gen mgr; Merritt Milligan, stn mgr; Paul Millen & Wayne Gribb, natl sls; Hal Barton, prog dir; Gene Terry, news dir & prom mgr; Lee Ellis, chief engr.

WTAD-FM 1948: 99.5 mc; 27 kw. Ant 770 ft. Prog sep from WTAD.

KHQA-TV Hannibal, Mo. affil.

RANTOUL (217) Champaign county

WRTL Nov 1, 1962: 1460 kc; 500 w-D, DA. Box 115. (61866). 893-1460. Regional Radio Service.

ROBINSON (618) Crawford county

WTAY Jan 9, 1956: 1570 kc; 250 w-D. Box 266. (62454). 544-2191. Ann Bcstg Corp.

Rep: Hopewell.

Kathryn A. Duncan, pres & gen mgr; Jack Weber, coml mgr; Wanda Goff, prog dir; Laura L. Nolen, prom mgr; Jerry F. Tye, news dir; Jack L. Nolen, chief engr.

WTAY-FM Jan 4, 1963: 101.7 mc; 2.8 kw. Ant 165 ft. Programs separately from WTAY.

ROCKFORD (815) Winnebago county

WJRL June 18, 1960: 1150 kc; 500 w-D, DA. 125 N. Church St. (61101). 968-5821. Town & Country Radio Inc.

Net: MBS. Rep: Masla; Illinois Farm.

John R. Livingston, pres & gen mgr; Robert G. Froemming, sls mgr; Philip Kempin, prod chief; Gerald DeVore, chief engr.

WLUV (See Loves Park).

WROK 1923: 1440 kc; 5 kw-D, DA-D, 500 w-N. 1100 Tamarack Lane. (61105). 399-2233. WROK Inc. (acq 10-1-63). See Johnson Stns and Nwspr.

Net: ABC. Rep: Avery-Knodel. Spec progs: Swedish, 1 hr wklly.

Vernon A. Nolte, pres; David W. Salisbury, gen mgr & coml mgr; Jerry Collins, prog dir & prom mgr; Morey Owens, news dir; Morey Nelson, chief engr.

WROK-FM 1949: 97.5 mc; 15.4 kw. Ant 235 ft. Dup WROK.

WRRR Dec 24, 1953: 1330 kc; 1 kw-D, DA. 113 S. Court St. (61101). 968-2263. Radio Rockford Inc. (acq 9-3-58). See Kankakee Journal Stns and Nwspr.

Rep: Stone.

Burrell L. Small, pres; John R. Speciale, gen mgr; Ward W. Hartman, stn & coml mgr; Charles E. Dolejs, prog dir; John H. Rhodes, news dir; John Robert Wilson, chief engr.

ROCK ISLAND (309) Rock Island county

WHBF Feb 16, 1925: 1270 kc; 5 kw, DA-N. 231 18th St. (61201). 786-5441. TWX 309-788-0712. Rock Island Bcstg Co. (acq 11-18-32). See Johnson Stns and Nwspr.

Net: CBS. Rep: Avery-Knodel; Harry Hyett.

Ben H. Potter, pres; Leslie C. Johnson, vp & gen mgr; Maurice Corken, asst mgr & dir of sls; Ted Arnold, sls mgr; Frank S. Hicks Jr., prog dir; Heber E. Darton, prom mgr; Wm. G. Ellison, news dir; Robert J. Sinnett, chief engr.

WHBF-FM 1947: 98.9 mc; 39 kw. Ant 900 ft.

Dup WHBF 10%.

WHBF-TV affil.

WVIK (FM) Feb 25, 1963: 90.9 mc; 10 w. Augustana College (61201). 788-9511. Augustana College.

Clarence Meyer, radio dir; Stanley Hedeem, gen mgr.

SALEM (618) Marion county

WJBD Dec 16, 1956: 1350 kc; 500 w-D. Box 119. (62881). 548-2000. Salem Bcstg Co.

Net: Keystone. Rep: Grant Webb.

Bryan Davidson, gen mgr & chief engr; John Scrivner, coml mgr; Jim Storment, prog dir; Claudine Rush, prom mgr; Dick Berry, news dir.

SKOKIE (312) Cook county

WRSV (FM) Aug 18, 1961: 98.3 mc; 1 kw. Ant 130 ft. 3611 Oakton St. (60076). 677-5900. Radio Skokie Valley Inc.

Rep: Lucht.

Mrs. M. Earlene Stebbins, pres & gen mgr.

SOUTH BELOIT (608) Winnebago county (See Beloit, Wis.)

WBEL 1948: 1380 kc; 5 kw, DA-N. 430 State St. (53512). 365-6641. Beloit Bcstrs Inc. See Burlington-Salter Stns.

Rep: Gill-Perna.

Russell G. Salter, pres; Robert O. Moran, gen mgr; Joseph E. Moen, stn & sls mgr; Bill Greener, prog dir; Bill Dommer, prom dir; Leo Wilson, chief engr; Harry Bishop & Bill Moore, news dirs.

WBEL-FM March 1963: 103.1 mc; 1 kw. Ant 130 ft. Dup WBEL.

SPARTA, Randolph county

WHCO February 1955: 1230 kc; 250 w. (62286). 443-2137. Hirsch Communication Engineering Corp. See Oscar C. Hirsch Stns.

Rep: Meeker.

Robert O. Hirsch, pres; Oscar C. Hirsch, gen mgr; James F. Collins, stn supvsr; Jack L. Scheper, stn mgr & news dir.

SPRINGFIELD (217) Sangamon county

WCVS 1926: 1450 kc; 1 kw-D, 250 w-N. 3055 S. Fourth St. (62703). 544-9855. WPFA Radio Inc. (acq 10-8-58). See J. W. O'Connor Stns.

Net: ABC. Rep: Williams.

J. W. O'Connor, pres; Ken Spengler, gen & coml mgr; Jim Palmer, prog dir; Duane Stacker, news dir; Richard Ashenfelter, chief engr.

WMAY Oct 15, 1950: 970 kc; 1 kw-D, 500 w-N, DA-2. Box 460. (62705). 529-1676. Springfield Bcstg Inc. (acq 12-1-63). See Stuart Stns.

Net: NBC. Rep: Gill-Perna; Midwest Time Sales.

Bob McKune, gen mgr; Syl Binkin, prog dir; Robert Brown, news dir; Mel Feldman, chief engr.

WTAX 1930: 1240 kc; 1 kw-D, 250 w-N. Box 214. (62705). 522-4441. WTAX Inc. (acq 9-46).

Net: CBS. Rep: Masla.

Oliver J. Keller, pres & gen mgr; S. T. Harbison, stn mgr; Bill Miller, news dir; Ralph Antonacci, chief engr.

WTAX-FM April 1948: 103.7 mc; 6.7 kw. Ant 315 ft. Dup WTAX 20%.

STERLING (815) Whiteside county

WSDR August 1949: 1240 kc; 500 w-D, 100 w-N. Lawrence Bldg. (61081). 625-3400. Blackhawk Bcstg Co.

Sam Bartlett, pres & gen mgr; John Rohwer, asst mgr; Gerald W. Gamel, sls mgr; Viola Duuk, dir women's activities; Voight Smith, news dir; Ed Fisher, chief engr; Bob Callighan, sports dir.

STREATOR, La Salle county

WIZZ Sept 26, 1953: 1250 kc; 500 w-D, DA. Box 377. (61364). Phone 2-2947. Streator Bcstg Co.

Rep: Webb.

Stephen Bellinger, mgng partner; John R. Hallstrom, gen & coml mgr; Ted Weber, prog dir; Robert Clark, opns mgr; Ralph Hart, news dir; Bob Endenes, chief engr.

WIZZ-FM Sept 1, 1964: 97.7 mc; 2.95 kw. Ant 140 ft. Bob Clark, opns mgr. Dups WIZZ 30%.

TAYLORVILLE (217) Christian county

WTIM 1949: 1410 kc; 1 kw-D, DA. Hotel Frisina. (62568). 824-3366. Community Bcstrs Inc. (acq 11-30-62).

M. H. Stuckwish, pres & gen mgr; Jon R. Ulz, sec-treas & coml mgr; James T. Murray, prog & news dir; Milburn Stuckwish, tech dir.

URBANA (217) Champaign county

***WILL** April 1922: 580 kc; 5 kw-D, DA. 228 Gregory Hall (61803). 333-0850. U. of Illinois.

David D. Henry, pres; Frank E. Schooley, gen mgr; John A. Regnell, prog dir; Diane Lange, prom mgr; John Cramer, news dir; Rob R. Beldon, chief engr.

***WILL-FM** Sept 1, 1941: 90.9 mc; 300 kw. Ant 500 ft. Dup WILL.

***WILL-TV** affil.

WKID 1948: 1580 kc; 250 w-D. Box 192. (61802). 367-5431. WKID Bcstg Co. (acq 5-8-54).

Net: MBS. Rep: Spot Time Sales.

Robert F. Meskill, pres & gen mgr; Guy King, news dir; George Scharf, chief engr.

VANDALIA, Fayette county

WPMB Dec 9, 1963: 1500 kc; 250 w-D. Box 109. (62471). 283-2325. Peter-Mark Bcstg Co. Spec progs: C&W 7 hrs wklly.

H. A. Davis, gen mgr; Jack B. Martin, coml mgr; Neil F. Clark, prog & news dir; Ralph Baldwin, chief engr.

WATSEKA (815) Iroquois county

WGFA Sept 1, 1961: 1360 kc; 1 kw-D, DA. Box 68A. (60970). ID 2-2488. Iroquois County Bcstg Co.

Net: Keystone, Illinois Radio Network.

Don Ruth, pres; Bob Bivans, gen & coml mgr; Ron Hunt, prog dir; Del Trueudeau, prom mgr; Garry Hixson, chief engr.

WGFA-FM March 2, 1962: 94.1 mc; 6.3 kw. Ant 140 ft. Dup WGFA 80%.

WAUKEGAN (312) Lake county

WEFA (FM) 102.3 mc; 1 kw. Ant 185 ft. 4 S. Genesee St. (60085). Ontario 2-0540. WEFA Inc.

G. Luftig, pres; C. P. Victor, gen mgr; J. Free, coml mgr.

WKRS Sept 25, 1949: 1220 kc; 1 kw-D, DA. Box 500. (60086). 336-7900. News-Sun Bcstg Co. See Nwspr.

Rep: Devney.

A. F. (Fritz) Sorenson, vp & gen mgr; Jerry Cray asst & sls mgr; Karl Edman, prog dir; Dave Davis, news & pub affrs dir; Verne Buland, chief engr.

WEST FRANKFORT (618) Franklin county

WFRX May 2, 1951: 1300 kc; 1 kw-D. Box 359 (62896). 932-6615. Pyramid Radio Bcstg & TV Co. See Nwspr.

Net: Keystone. Rep: Holman.

G. W. Lambert, pres; Walter C. Shafer, gen mgr; Art Smith, prog dir; Ron Clem, news dir; Everett T. Kennedy, chief engr.

WHEATON (312) Du Page county

***WETN (FM)** Feb 27, 1962: 88.1 mc; 10 w. MO 8-3200. Trustees of Wheaton College (60187).

Dr. V. Raymond Edman, pres, Wheaton College; Edwin A. Hollatz, faculty adviser.

WINNETKA (312) Cook county

***WNTH (FM)**: 88.1 mc; 10 w. Ant 105 ft. 385 Winnetka Ave. (60093). Board of Education.

WOOD RIVER (217) Madison county

WBBY Oct 5, 1961: 590 kc; 500 w-D, DA. Box 7, Alton. (62004). 259-1800. Madison County Bcstg Co. See Sudbrink Stns.

Net: ABC. Rep: Piano.

Robert W. Sudbrink, pres; Lee W. Allerton, gen mgr; Jack Lee, prog dir; Marshall Pope, news dir.

INDIANA

*Noncommercial.

CALL COLLINS



Jerrell Henry

Route 2

Roanoke, Indiana

Phone: 672-2906

ANDERSON (317) Madison county

WAFM (FM) Jan 21, 1962: 97.9 mc; 115 kw. Ant 470 ft. Box 190. 642-1720. Continental Bcstg Corp.

WBHU April 1923: 1240 kc; 1 kw-D, 250 w-N. Box 610. 644-7791. Anderson Bcstg Corp. (acq 9-44).

Net: CBS. Rep: Webb, Pearse. C. Bruce McConnell, pres; John R. Atkinson, gen mgr; W. J. Hecht, chief engr.

WHUT 1947: 1470 kc; 1 kw-D. Box 151. 644-1255. WBOW Radio Inc. (acq 7-20-60). See O'Connor Stns.

Net: ABC. Rep: Gill-Perna; Ohio Stns Reps Inc.

J. W. O'Connor, pres; Richard F. Palmquist, gen mgr; Armand Shapiro, coml mgr; Gene Swindell, prog dir; David Butler, news dir; Jerry Bayliff, prom mgr; Jim Stewart, music dir; Oscar Sykes chief engr.

BEDFORD, Lawrence county

WBIW October 1948: 1340 kc; 1 kw-D, 250 w-N. Box 127. (47421). BR 5-7555. Bedford Bcstg Corp. (acq 4-7-62).

Net: MBS. Rep: Devney. Lester G. Spencer, pres; William M. Quigg, gen mgr; Ott Medlock, coml mgr; Mike Davison, prog dir; Bill Silvers, news dir; Carl Finger, chief engr.

BLOOMINGTON (812) Monroe county

*WFIU (FM) Sept 30, 1950: 103.7 mc; 75 kw. Ant 245 ft. 337-8318. Indiana U.

Elvis J. Stahr Jr., pres, Indiana U.; George C. Johnson, gen mgr; Herbert Seltz, prog dir; Wm. Kroll, opns dir; Richard Yoakam, news dir; L. James Rolfe, chief engr.

WTTS March 11, 1949: 1370 kc; 5 kw-D, 500 w-N DA-2. 535 S. Walnut St. (47403). 351-1380. TWX 810-351-1380. Sarkes Tarzian Inc. See Sarkes Tarzian Stns.

Net: ABC. Rep: Meeker. Sarkes Tarzian, pres; Glenn Van Horn, gen mgr; C. Raymond Bartlett, coml mgr; William Franzman, prog dir; John R. Snider, news dir; William Wood, chief engr.

WTTV-FM Jan 12, 1960: 92.3 mc; 37 kw. Ant 1090 ft. Dup WTTS 65%.

WTTV(TV) affil.

BLUFFTON (219) Wells county

WCRD(FM) Dec 10, 1963: 100.1 mc; 3 kw. Ant 50 ft. Box 321. 824-2804. Wells County Radio Corp.

Herman Zeps, gen mgr & chief engr; Chloe Kizer, coml mgr; Paul Kennedy, prom mgr.

BOONVILLE, Warrick county

WBNL Sept 10, 1950: 1540 kc; 250 w-D. (47601). Phone 980. Boonville Bcstg Co.

BRAZIL, Clay county

WCMC Dec 7, 1959: 1380 kc; 500 w-D, DA-D. Box 227 (47834). Phone 2317. Community Bcstg Corp. (acq 8-18-62). See Albert S. Tedesco Stns.

CARMEL (317) Hamilton county

*WHJE(FM) not on air, target date unknown: 91.3 mc; 10 w. Carmel-Clay Schools.

CENTERVILLE (317) Wayne county

WHON Feb. 17, 1964: 930 kc; 500 w-D, DA. Box 843, Richmond, Ind. (47374). 962-7288. Richmond Bcstg Co. See Lackey Stns.

Rep: Meeker Co. Spec progs: C&W 7 hrs. F. E. Lackey, pres; James C. Karolik, gen & coml mgr; James Parker Jr., prog dir; Dave Bolling, news dir; Jim Green, chief engr.

COLUMBUS (812) Bartholomew county

WCSI 1950: 1010 kc; 500 w-D. 501½ Washington St. (47201). 372-4448. White River Bcstg Co. (acq 1957). See Findlay Publishing Co. Stns and Nwspr.

Rep: Clark. R. L. Heminger, pres; Donald E. Pille, gen mgr; W. R. Williamson, coml mgr; Jerry Castor, prog dir; Sam Simmermaker, news dir; Max Cockley, chief engr.

WCSI-FM 1958: 101.5 mc; 15 kw. Ant 230 ft. Dup WCSI 50%. Stereo.

CONNERSVILLE (317) Fayette county

WCNB April 5, 1948: 1580 kc; 250 w-D. 406 Central Ave. (47331). 825-6411. News Examiner Co. See Nwspr.

Rep: Gill-Perna. George S. Tatman, pres; Emmett M. Jackson, gen & coml mgr; Francis E. Chomel, prog & news dir; Robert P. Thayer, chief engr.

WCNB-FM Feb 28, 1948: 100.3 mc; 6.7 kw. Ant 279 ft. Dup WCNB 10%.

CORYDON (812) Harrison county

WPDF May 22 1964: 1550 kc; 250 w-D. Box 327 (47112). 738-5752. Harrison Radio Inc.

Spec progs: C&W 5 hrs wkly. Sam B. Holmes, pres; Herbert L. Arms, gen & coml mgr; Don Williamson, prog dir; Mary R. Arms, prom mgr; Don Williamson, chief engr.

CRAWFORDSVILLE (317) Montgomery county

*WBBS (FM) Aug 13, 1953: 106.3 mc; 1 kw. Ant 58 ft. Box 389. (47933). EMerson 2-6504. First Baptist Church.

James Williams, Jr., exec & gen mgr; Leona Caplinger, prog dir; Arthur Lewellen, chief engr; W. C. Pruitt, maintenance engr.

WCVL Oct 15, 1964: 1550 kc; 250 w, DA-N. 101 E. Main St. (47933). EMerson 2-5602. Radio Crawfordsville.

Richard E. Lindsay, pres & gen mgr.

DECATUR, Adams county

WADM Nov 1, 1963: 1540 kc; 250 w-D. 233 N. 2d St. (46733). Airon Inc.

Rep: George T. Hopewell Co. Spec progs: Sp 1½ hrs wkly.

R. Jerrell Henry, pres; Joseph S. Klarke, gen mgr; Louis E. Van Poppel, coml mgr; Ted Covert, prog dir; Ted Besser, prom mgr; Karl Lawrence, news dir; L. W. Sprunger, chief engr.

ELKHART (219) Elkhart county

WCMR March 16, 1956: 1270 kc; 5 kw-D, DA-D. 1718 W. Mishawaka Rd. (46517). Jackson 3-4567. Clarence C. Moore.

WCMR-FM June 10, 1963: 104.7 mc; 8.2 kw. Ant 120 ft. Dup WCMR 10%.

WTRC Nov 18, 1931. 1340 kc; 1 kw-D, 250 w-N. Box 636. (46515). Jackson 3-1960. TWX 219-522-3048. Truth Radio Corp. See Communicana Stns and Nwspr.

Net: NBC. Rep: Adv. Time Sales. John Dille Jr., pres; Paul C. Brines, vp & gen mgr; Edwin J. Lasko, asst to gen mgr; Don E. Fuller, sls supvr; Edwin Huot, opns mgr; Ken Owens, prom mgr; Bob Werly, news dir; Woodrow Hawkins, chief engr.

WTRC-FM April 1, 1947: 100.7 mc; 9.3 kw. Ant 570 ft. Programs separately from WTRC.

WSJV-TV South Bend affil.

ELLWOOD (317) Tipton county

WBMP(FM) June 28, 1964: 101.7 mc; 3 kw. Ant 140 ft. Box 342. (46036). Federal 2-9405. Heart of Hoosierland Inc.

Charles R. Banks, pres, gen mgr & chief engr;

Jean Banks, prog dir; Matt Hart & Steve Bauer, prom mgr; Steve Colson, news dir.

EVANSVILLE (812) Vanderburgh county

*WEVC (FM) April 1, 1951: 91.5 mc; 1.9 kw. Ant 100 ft. 1800 Lincoln Ave. (47714). GR 6-2191. Evansville College.

WGBF Nov 22, 1923: 1280 kc; 5 kw-D, 1 kw-N, DA-N. Box 485 (47704). HA 2-1171. WGBF Inc. (acq 1928).

Net: NBC. Rep: Weed; Mid-West. Martin L. Leich, pres & gen mgr; Mrs. Pat Roper, prog dir; Gene Crawford, news dir; Erwin P. Schoeny, chief engr.

WIKY August 1948: 820 kc; 250 w-D. Box 148. (47705). HA 4-8284. South Central Bcstg Corp.

Rep: Savalli/Gates. John A. Engelbrecht, pres, gen mgr, prog, news dir, & coml mgr; George F. Stoltz, vp & chief engr.

WIKY-FM Aug 1949: 104.1 mc; 36 kw. Ant 450 ft. Dup WIKY days; programs separately nights. Stereo.

WJPS Oct 30, 1948: 1330 kc; 5 kw-D, 1 kw-N, DA-2, 206 Main St. (47708). HA 5-2221. Geyer Bcstg Inc.

Net: MBS. Rep: Stone. Wayne W. Geyer, pres; Robert O'Dell, vp; James G. Hearon, gen mgr; Howard Bright, coml mgr; Byron Zint, prog dir; Shirley Miller, prom mgr; Charles Runyon, news dir; John F. Brown, chief engr.

*WPSR (FM) September 1957: 90.7 mc; 4.5 kw. Ant 100 ft. 726 Wedeking Ave. (47711). HA 5-7276. Evansville-Vanderburgh School Corp.

WROZ 1936: 1400 kc; 1 kw-D, 250 w-N. Box 441. (47704). HA 2-4171. J. B. Fuqua (acq 11-18-61). See Fuqua Stns.

Net: ABC. Rep: Venard, Torbet & McConnell. Jeff Guier, gen mgr; Charles Scher, prog dir; James Dolan, news dir.

WVHI(FM) CP for 105.3 mc; 50 kw. Ant 235 ft. Valley-Hi Bcstg Corp.

FT. WAYNE (219) Allen county

WANE March 28, 1948: 1450 kc; 1 kw-D, 250 w-N. 2915 W. State Blvd. (46808). 742-9411. TWX 219-241-3744. Indiana Bcstg Corp. (acq 12-56). See Corinthian Stns and Nwspr.

Net: CBS. Rep: H-R. C. Wrede Petersmeyer, pres; Reid G. Chapman, vp & gen mgr; James Kucher, coml mgr; Robert Endres, prog dir; Phil Wilson, news dir; Walter H. Jones, chief engr.

WANE-TV affil. WGL Jan 24, 1924: 1250 kc; 1 kw, DA-2. 201 W. Jefferson St. (46802). 743-3366. The News-Sentinel Bcstg Co. (acq 6-10-49). See Nwspr.

Net: ABC. Rep: Venard, Torbet & McConnell. Spec progs: Sp, ½ hr; C&W, 1 hr, both wkly. Helene R. Foellinger, pres; Merrill C. Johnson, vp, gen & coml mgr; William H. Hausman, prog dir & prom mgr; Chuck Crouse, news dir; Richard Miller, chief engr.

WKJG November 1947: 1380 kc; 5 kw, DA-2. 2633 W. State Blvd. (46805). 742-2295. TWX 219-241-2083. WKJG Inc. (acq 4-14-57). See Communicana Stns and Nwspr.

Net: NBC. Rep: Advertising Time Sales. John F. Dille, pres; Hilliard Gates, vp, gen mgr & sports dir; Albert Schneider, coml mgr; William Hudson, prog dir; Jack Grey, news dir; Eugene A. Chase, chief engr.

WKJG-FM not on air—target date unknown: 97.3 mc; 50 kw. Ant 500 ft.

WKJG-TV affil.

WOWO March 31, 1925: 1190 kc; 50 kw. DA-N. 128 W. Washington Blvd. (46802). 742-8373. TWX FW 87. Westinghouse Bcstg Co. (acq 8-1-36). See Westinghouse Bcstg Stns.

Rep: AM Radio Sales. Donald H. McGannon, pres; Carl W. Vandagriff, gen mgr; H. D. Longworth, sls mgr; C. A. Bollwinkel, prog mgr; Bud Stone, news dir; B. L. Wolfe, chief engr; Robert D. Chase, prom mgr.

WPTH (FM) Feb 8, 1960: 95.1 mc; 44 kw. Ant 680 ft. 3333 Butler Rd. (46808). 742-7125. TWX FW 96U. Sarkes Tarzian. See Sarkes Tarzian Stns.

For explanation of listings see page B-3.

INDIANA

Richard Morgan, gen mgr; Dick Lee, coml, opns, prog & prom mgr; Bob Faul, news dir; Dick Pratt, chief engr.
WPTA(TV) affil.

FRANKFORT (317) Clinton county

WILD Nov 23, 1953: 1570 kc; 250 w-D. 52½ E. Washington St. (46041). 659-3338. Vernon J. Kaspar (acq 10-1-59).

Rep: Hopewell. Spec prog: C&W 2½ hrs wkly. Vernon J. Kaspar, gen mgr; Dick Wasson, coml dir; Joe Tait, sports dir; Dick Partridge, news dir; Helen Carrol, women's dir.

WIL0-FM Sept 14, 1962: 99.7 mc; 5.9 kw. Ant 125 ft. Dup WIL0 70%.

FRANKLIN (219) Johnson county

***WFCL (FM)** Oct 15, 1960: 89.3 mc; 10 w. Franklin College of Indiana. RE 6-6181.

Raymond Cowan, faculty dir & chief engr.

WIFN (FM) Dec 15, 1961: 95.9 mc; 790 w. Ant 115 ft. Box 194. (46131). 736-9114. Howell B. Phillips.

Howell B. Phillips, pres & coml mgr; Scott Ridener, gen & prog dir; Charles Sears, chief engr; Tipton Sweeney, news dir.

GARY (219) Lake county

***WGVE (FM)** January 1954: 88.7 mc; 295 w. Ant 83 ft. 415 W. 45th Ave. 887-5251. School City of Gary.

Lawrence Ventura, gen mgr.

WLTH Nov 5, 1950: 1370 kc; 500 w-D (CP 1 kw-D). 3669 Broadway (46408). 884-9409. Northwestern Indiana Bcstg Corp. (acq 6-29-64). See Nwspr.

Rep: Piano.

H. B. Snyder, pres; A. Dale Smith, stn & coml mgr; Wallace Theodore, continuity dir; Tom Lanham, prom mgr; James P. Loupas, tech dir.

**If your business is at stake
in the nation's 50th market—
Northwest Indiana
you need WLTH
It's the best and least expensive
way to reach
this \$1,345,000,000.00 market**

WWCA Dec 7, 1949: 1270 kc; 1 kw, DA-1. 578 Broadway. (46402). 886-9171. Lake Bcstg Co.

Rep: Gill-Perna; Ohio Stn Reps Inc. Spec progs: C&W 20 hrs; Ital 1 hr; Sp 1 hr; Serbian 2 hrs; Greek 1 hr; Slovak 1 hr, all wkly.

Dee O. Coe, pres; Joseph A. Haas, gen mgr; Gerry Grainger, prog dir; Ted Thorne, news dir; Victor Voss, chief engr.

GOSHEN (219) Elkhart county

***WGCS (FM)** Oct 2, 1958: 91.1 mc; 390 w. Ant 65 ft. Goshen College (46526). KE 3-3161. Goshen College Bcstg Corp.

Paul Minninger, pres; J. F. Swartzendruber, sec-treas & chief engr; Roy Umble, prog dir.

WKAM 1954: 1460 kc; 1 kw-D. 930 E. Lincoln Ave. (46526). Keystone 3-1460. Kosciusko Bcstg Corp. (acq 10-15-56).

Rep: Keystone Bcstg Systems, Ohio Stns Reps.

William N. Udell, pres; Charles D. Miller, gen mgr & vp; Phyllis Benjamin, prog dir; Dan P. Eckelbarger Jr., news dir; Allan B. Corwin, chief engr.

GREENCASTLE (317) Putnam county

***WGRE(FM)** April 25, 1949: 91.5 mc; 115 w. Ant 160 ft. Oliver 3-3131, ext 262. DePauw U. W. E. Kerstetter, pres; Elizabeth Turnell, gen mgr; Merrill Kimbrough, prog dir; Kent Wilton, prom mgr; David Gilbert, news dir; David Sublette, chief engr.

GREENFIELD (317) Hancock county

WSMJ(FM) June 1, 1962: 99.5 mc; 18 kw. Ant 240 ft. 640 W Ninth St. (46140). Hopkins 2-5511. John C. Byrne.

John C. Byrne, gen & coml mgr; Dick James,

prog dir; James Blake, prom mgr & chief engr; Tom Hawkins, news dir.

GREENSBURG (812) Decatur county

WGRB: CP for 1330 kc; 500 w-D. Tree Bcstg Co.

WTRE (FM) 107.3 mc; 2.9 kw. Ant 180 ft. Box 148. (47240). 663-3000. Clear Tone Bcstg Co.

Lloyd Kanouse, pres; Howard Maudlin, gen & coml mgr & chief engr; Ron Branson, news dir; Jerry Johnson, prog dir.

HAMMOND (219) Lake county

WJOB 1924: 1230 kc; 1 kw-D, 250 w-N. 6405 Olcott. (46323). TI 4-1230. Colby Bcstg Crop. (acq 2-23-60).

Spec progs: Neg, 2 hrs; Pol, 2½ hrs; Sp, 3 hrs; Hungarian, 1 hr; Greek, 1 hr; Serbian, 1 hr; Slovak, 1 hr; Irish, 2 hrs, all wkly.

Julian Colby, pres & gen mgr; Judith Grambo, vp & stn mgr; Tom Williams, prog dir; Manny Hoffman, news dir.

WYCA (FM) Sept 14, 1959: 92.3 mc; 30 kw. Ant 400 ft. 2035 164th Place. TI 4-2455. Ruth Marjorie Crawford, executrix (acq 9-14-59). See Crawford Stns.

Net: Alpha Bcstg System. Rep: Alpha Assoc. Spec progs: Sp 24 hrs; C&W 26 hrs; both wkly. Ruth Marjorie Crawford, exec; Roy F. Tobin, stn mgr; Jess Peters, chief engr.

HARTFORD CITY (317) Blackford county

***WHCI (FM)** December 1954: 91.9 mc; 10 w. 403 E. Elm St. (47348). Phone 600. School City of Hartford City.

WWHC(FM) not on air—target date unknown: 104.9 mc; 3 kw. Ant 300 ft. 211 W. Main St. (47348). Three J Radio Corp.

HUNTINGTON, Huntington county

WHLT May 25, 1957: 1300 kc; 500 w-D, DA-D. Hotel LaFontaine (46750). 356-1640. Radio Huntington, Inc. (acq 9-1-58).

William J. Warren, pres; Tom Butts, gen mgr; Vivian Warren, vp; Howard Waterhouse, chief engr.

***WVSH (FM)** Jan 1, 1950: 91.9 mc; 10 w. Phone 1074. City of Huntington Schools.

INDIANAPOLIS (317) Marion county

WAIV (FM) May 13, 1961: 105.7 mc; 4.6 kw. Ant 160 ft. 3208 Michigan St., (46201). MEIrose 6-3328. Caloxy Enterprises Inc.

Carl W. Godzeski, pres & prog dir; David E. Scott, gen mgr; Dick Lee, dir of sls; John L. Krom, chief engr.

***WAJC (FM)** Sept 3, 1949: 104.5 mc; 36 kw. Ant 360 ft. 46th & Clarendon Rd. MEIrose 5-5229. Butler U.

Alexander E. Jones, pres; Robert L. Montgomery, gen mgr.

WATI May 15, 1963: 810 kc; 250 w-D. Capitol Bcstg Corp. 143 N. Delaware. (46204) MEIrose 4-8100. Capitol Bcstg Corp. (acq 5-2-64). See Sarkes Tarzian Stns.

Rep: Gill-Perna; Midwest Time Slis.

Sarkes Tarzian, pres; Stokes Gresham Jr., gen mgr; Milt Lewis, coml mgr; William Frosch, prog dir; Nila Goode, prom mgr; Paul Luther, news dir; Joseph Riley, chief engr.

WBRI March 12, 1964: 1500 kc; 5 kw, DA-D. 4802 E. 62nd St. (46220). CL 5-5484. Radio One Five Hundred, Inc.

Rep: Adam Young; Eugene F. Gray.

Douglas D. Kahle, pres; Tom Howard, gen mgr; Dick Douglas, prog dir; Joe Piggott, news dir; Jim Meeker, chief engr.

WFBM Oct 23, 1924: 1260 kc; 5 kw, DA-N. 1330 N. Meridian. (46202). MEIrose 4-8521. TWX 317-634-5992. Time-Life Broadcast Inc. (acq 5-21-57). See Time-Life Stns, also Nwspr.

Net: CBS. Rep: Katz.

Weston C. Puffen Jr., pres; Eldon Campbell, vp & gen mgr; Don Menke, stn mgr; Bob Berry, sls mgr; Jerry Chapman, prog & prom mgr; Bob Gamble, news dir; Paul Raikes, mdse mgr.

WFBM-FM Nov 26, 1959: 94.7 mc- 52 kw. Ant 850 ft. Dup WFBM 18%.

Net: Market 1. Rep: Ohland-Roebuck.

Ozzie Osborne, gen mgr.

WFBM-AM-TV affil.

WFMS (FM) March 17, 1957: 95.5 mc; 4.5 kw. Ant 110 ft. Stereo. 2255 N. Hawthorne Lane, (26418). Fleetwood 9-5511. Williams FM Service. Rep: Groskin.

Martin R. Williams, stn dir; John Teeters, coml mgr; Patricia Dunlap, ofc mgr; Elizabeth J. Williams, prog dir; Ellen Snitko, opns mgr; Paul Elliot, news dir; Arnold Dale, chief engr.

WGEE Dec 10, 1956: 1590 kc; 5 kw-D. DA-D. 4800 E. Raymond St., (46203). Fleetwood 9-5591. Rollins Bcstg Inc. See Rollins Stns.

Net: ABC. Rep: Continental. Spec progs: Neg 37½ hrs; C&W 26½ hrs, both wkly.

O. Wayne Rollins, pres; Arnold C. Johnson, gen & coml mgr; Bob Todd, prog dir; Stan Barton, news dir; Warren Fooks, chief engr.

WGEE-FM May 15, 1964: 103.3 mc; 64 kw. Ant 120 ft.

***WIAN (FM)** Oct 29, 1954: 90.1 mc; 10 kw. Ant 36 ft. 3401 N. Meridian St. (46208). WAlnut 6-2493. Board of School Commissioners of Indianapolis.

Miss Nancy Hendricks, supvr, radio-tv; Art Van Allen, prog dir; John Harrell, prom mgr; Charles Sears, chief engr.

WIBC 1938: 1070 kc; 50 kw-D, 10 kw-N, DA-2. 2835 N. Illinois St. (46208). WAlnut 4-2661. TWX 317-634-3906. WIBC Inc. (acq 10-25-49).

Net: Market 1. Rep: Blair.

R. M. Fairbanks, pres & gen mgr; Robert F. Ohleyer, stn mgr; Gilbert I. Berry, sls mgr; William L. Dean, prog dir; Michael Ruppe Jr., prom mgr; Fred Heckman, news dir; Clifford Luke, chief engr.

WIBC-FM Dec 5, 1960: 93.1 mc; 24 kw. Ant 360 ft. Dup WIBC 56%.

***WICR (FM)** Aug 20, 1962: 88.7 mc; 10 w. 4001 Otterbein Ave. (46227). STate 7-1301. Indiana Central U.

Dean Ransburg, chmn Radio Comm; Phillip E. Roberts, gen mgr; Robert L. Denny, stn mgr; Barbara Benn, prog dir; James Peck, prom mgr; Michael Bertram, spts dir; Larry Hill, chief engr; Jack Simmonds, prod dir.

WIFE July 27, 1941: 1310 kc; 5 kw-D; 1 kw-N, DA-N. 1440 N. Meridian St. (46202). MEIrose 7-1375. Star Stations of Indiana Inc. (acq 11-63). See Star Stns.

Don W. Burden, pres; Ronald M. Mercer, vp & gen mgr; Bud Donegan, coml mgr; Jay Reynolds, prog dir; Bill Donnelly, news dir; Murray Smith, chief engr.

WIFE-FM Oct 22, 1961: 107.9 mc; 41 kw. Ant 910 ft. Stereo.

WIRE 1923: 1430 kc; 5 kw, DA-N. 307 N. Pennsylvania St. (46206). MEIrose 5-1541. TWX IP 278. Mid-America Radio Inc. (acq 6-1-64). See Kankakee Journal Stns and Nwspr.

Net: NBC. Rep: Peters, Griffin, Woodward.

Len H. Small, pres; William J. Shuel, gen mgr; Douglas J. Zink, prog dir; Bob Moore, news dir; Gordon W. Trout, chief engr.

WXLW March 1948: 950 kc; 5 kw-D, DA. Box 88264 Kessler Blvd. (46220). WAlnut 5-6494. Greater Indianapolis Bcstg Co. (acq 1-1-63).

Net: MBS. Rep: Eastman.

Robert D. Enoch, pres & gen mgr; Eugene W. Strack, exec vp, stn & coml mgr; Howard Dorsey, prog dir; Golden A. (Greg) Smith Jr., sports dir; William E. Anderson, news dir; Norbert J. Goetzinger, chief engr.

JASPER, Dubois county

WITZ July 4, 1948: 990 kc; 1 kw-D. Box 167. (47546). Phone 678. Jasper on the Air Inc.

Dr. G. E. Metzger, pres; Dennis J. Keller, gen mgr; William Bates, coml mgr; Jack Brandt, prog dir; George Fleetwood, news dir; Iris Klee, prom mgr; David Kennett, chief engr.

WITZ-FM Nov 1, 1954: 104.7 mc; 1.65 kw. Ant 280 ft. Dup WITZ 40%.

JEFFERSONVILLE (812) Clark county

WYVW June 26 1961: 1450 kc; 250 w. Box 254 (47130). BUtler 3-3577. electrocast inc. See electronic Labs Stns.

Net: MBS.

Keith L. Reising, pres & gen mgr; Ray Jenks, coml mgr; Bill Rough, prog dir; Claude Wayne, news dir; Gene Pfalzer, chief engr.
(See Adv. page B-64)

KENDALLVILLE (219) Noble county

WAWK Nov 9, 1955: 1570 kc; 250 w-D. Box 47. (46755). 347-2400. Noble De Kalb Bcstg Co. (acq 8-1-57).

Paul L. King, pres & gen mgr; Fred Manahan, vp & prog dir; Walter Weaver, prom mgr; John Riddle, chief engr.

WAWK-FM Oct 1, 1964: 93.3 mc; 37 kw. Stereo. Dups WAWK 50%.

KOKOMO (317) Howard county

WFKO (FM) Oct 21, 1962: 100.5 mc; 1.6 kw. Ant 120 ft. Box 1033. (46901). 452-9845. Fidelity Bcstg Co.

Joseph P. Sweeney, pres & gen mgr; Patricia Sweeney, prog dir; James L. Gregg, chief engr.

WIOU July 16, 1948: 1350 kc; 5 kw-D. 1 kw-N, DA-2. Box 732. (46901). Gladstone 7-1194. Booth Bcstg Co. (acq 10-15-56). See Booth Stns and Nwsp.

Net: CBS.

John L. Booth, pres; John Carl Jeffrey, gen mgr; Hugo Di Salvo, prog dir; J. C. Jeffrey, coml & prom mgr; Cliff Yancy, chief engr.

WMKO-FM Sept 1, 1964: 93.5 mc; 3 kw. 185 ft. Dups WIOU 15%.

LAFAYETTE, Tippecanoe county

WASK 1942: 1450 kc; 1 kw-D, 250 w-N. Box 880 (47920). Gibson 7-2186. Lafayette Bcstg Inc. (acq 4-57).

Henry Rosenthal, pres & gen mgr; Richard A. Lingle, prog dir; Bert Freedman, news dir; George Williamson, chief engr.

WASK-FM Aug 1, 1964: 105.3 mc; 42 kw. Ant 310 ft. Stereo.

WAZY Nov 28, 1959: 1410 kc; 1 kw-D. DA-D. 420 Columbia St. (47901). Sherwood 2-5021. WAZY Radio Inc. (acq 1-1-60).

Rep: Pearson.

J. E. Willis, pres & gen mgr; John Casey, prog dir; Nate Hazlett, chief engr.

WAZY-FM Oct 1, 1964: 96.7 mc; 3 kw. Ant 140 ft. (CP Ant 150 ft). Dups WAZY 50%.

LA PORTE (219) La Porte county

WLOI 1948: 1540 kc; 250 w-D. Box 385. (46350). 362-6144. La Porte County Bcstg.

Rep: Gill-Perna.

Dee O. Coe, pres; Walter H. Olson, gen mgr; Joseph A. Haas, sls mgr; Robert Coffeen, prog dir; Ted Thorne, news dir; Charles E. Gustafson, chief engr.

WLOI-FM Jan. 23, 1964: 96.7 mc; 3 kw. Ant 265 ft. Dups WLOI 75%.

LINTON (812) Greene county

WBTO Oct 10, 1953: 1600 kc; 500 w-D. Box 231 (47441). 847-4474. Linton Bcstg Inc. (acq 1-64).

H. D. Boardman, pres & gen mgr; Geraldine Boardman, prog dir.

LOGANSPOUT, Cass county

WSAL Feb 24, 1949: 1230 kc; 1 kw-D, 250 w-N. Box 399 (46947). Phone 3111. Logansport Bcstg Corp.

Net: MBS.

Glenn L. Miller, pres; Richard E. Jackson, gen mgr; Joseph A. Wiler, coml mgr; Gene A. Waters, prog dir; Ernestine Ross, prom dir; Jack Gray, news dir; Raymond Olsen, chief engr.

WSAL-FM Target date unknown 102.3 mc; 3 kw. Ant 105 ft.

MADISON (812) Jefferson county

WORX March 1956: 1270 kc; 1 kw-D, DA-D. 405 Jefferson St. (47250). 265-3322. WORX div, Electronic Labs Inc. See Electronic Labs Stns.

Net: CBS. Rep: Ohio Stn Reps.

Clarence E. Hensen, pres; Richard D. Witty, gen mgr; Henry Moore, coml mgr; Mel Vanderweide, prog dir; Graham Taylor Jr., news dir;

Jim Johnson, prom mgr; Roger Bradley, chief engr.

WORX-FM March 1950: 96.7 mc; 0.35 kw. Ant 290 ft. Dup WORX 75%.

MARION (317) Grant county

WBAT June 7, 1947: 1400 kc; 1 kw-D, 250 w-N. Box 1199. (46953). NOrth 4-6239. Marion Radio Corp. (acq 10-1-56).

Net: ABC. Rep: M A Sales; C. E. Stevens.

Lester G. Spencer, pres William C. Fowler, gen mgr; A. G. VonDielingen, coml mgr; Mel Strasser, prog dir; Bill Kniesly, prom mgr; Warren Arnett, chief engr.

WMRI May 11, 1955: 860 kc; 250 w-D, DA-D. Pennsylvania St. (46952). North 4-7396. WMRI Inc. (acq 6-18-58). See Nwpsr.

Net: CBS. Rep: Frederick Smith. Spec progs: C&W 4 hrs wkly.

Gardner J. Thomas, pres; Frank Haas, gen mgr; Ken Wright, coml mgr; Larry McCabe, prog dir; Don Bleck, news dir; Blair Weght, chief engr.

WMRI-FM Dec 19, 1948: 106.9 mc; 31 kw. Ant 275 ft. Dup WMRI 15%.

MICHIGAN CITY (219) La Porte county

WIMS Aug 1947: 1420 kc; 5 kw-D, 500 w-N, DA-2. Old Chicago Rd. TRiangle 4-5246. Northern Indiana Bcstrs Inc. (acq 12-50).

Spec progs: Neg 1 hr, Pol 5 hrs, both wkly.

William N. Udell, pres; Al Halus, coml mgr; Pat Turk, prog dir; S. C. McDonnell, prom mgr; Dave Raymond, news dir; R. J. Schilling, chief engr.

MT. VERNON (812) Posey county

WPCO Aug 21, 1955: 1590 kc; 500 w-D. Box 526 (47620). POpilar 3-4484. Mt. Vernon Bcstg Co.

Net: Keystone.

H. C. Sanders, pres; Courtney Smith, gen & coml mgr & news dir; Jerry Kissinger, prog dir & chief engr; Ken Kessler, prom mgr.

MUNCIE (317) Delaware county

***WBST (FM)** Sept 1960: 90.7 mc; 10 w. Ball State Teachers College. (47306). 285-1833. Ball State Teachers College.

WERK not on air, target date unknown: 990 kc; 250 w-D, DA. Music Bcstg Corp.

WLBC November 1926: 1350 kc; 1 kw-D, 250 w-N. Box 271. (47305). Atlas 8-4403. Tri City Radio Corp.

Net: CBS. Rep: Holman.

Don Burton, gen mgr William F. Craig, prog & coml mgr; Fred Moore, Hinshaw, news dir; Patrick S. Finnegan, chief engr.

WMUN (FM) October 1946: 104.1 mc; 7.4 kw. Ant 240 ft. Prog separate from WLBC.

WLCB-TV: Tv companion WLBC & WMUN (FM).

***WWHI (FM)** 1950: 91.5 mc; 10 w. Wilson Jr. High School.

NEW ALBANY (812) Floyd county

***WNAS (FM)** May 28, 1948: 88.1 mc; 800 w. Ant minus 32 ft. 1020 Vincennes St. (47150). Whitehall 4-2216. Schools City of New Albany.

WNUW 1949: 1570 kc; 1 kw-D. Box 378. Whitehall 4-2235. Kentuckiana Bcstg Inc. (acq 2-28-62).

Net: ABC. Rep: Meeker.

Russell Wittberger, pres; Robert J. Foley Sr., gen mgr; Gerald R. Fordyce, opns dir; Dale Schulz, chief engr.

NEW CASTLE (317) Henry county

WCTW Aug 6, 1947: 1550 kc; 250 w, DA-2. R.R. #1. (47360). Jackson 9-2600. WCTW Inc. See Nwpsr.

Walter Chambers Jr., pres; Arno Walker, gen mgr; Miles Marshall, coml mgr; Roger Wellman, prom mgr; Mike Rogers, news dir; Joseph McClain, chief engr.

WCTW-FM Aug. 6, 1947: 102.5 mc; 4.5 kw. Ant 240 ft. Dup WCTW.

NORTH VERNON (812) Jennings county

WOCH Jan. 8, 1955: 1460 kc; 1 kw-D. Box 46 (47265). 346-3821. Dorrell Ochs.

Rep: Hopewell.

Dorrell Ochs, pres; Charles R. Plummer, gen & coml mgr; Bill O'Hara, prog dir; Bill West, news dir; Jimmie Ochs, chief engr.

WOCH-FM Oct 15, 1962: 106.1 mc; 3 kw. Ant 175 ft. Dup WOCH 33%.

NOTRE DAME (219) St. Joseph county

***WSND-FM** Sept 17, 1962: 88.9 mc; 10 w. Box 595. (46556). 284-6400. The U. of Notre Dame Du Lac.

PAOLI (812) Orange county

WVAK Dec 7, 1963: 1560 kc, 250 w-D. R.R. 3. (47454). 723-3600. Z. Denzel King and Virginia A. King.

Z. Denzel King Jr., gen mgr; Virginia A. King, prog dir; Alma Dooley, news dir; Ted Dooley, sls mgr; Arthur Little, chief engr.

PERU (219) Miami county

WARU Sept 21, 1954: 1600 kc; 1 kw-D. Box 461. (46970). GRidley 3-4448. Wabash-Peru Bcstg Co.

Rep: Devney; O'Connel; Ohio Stn Reps.

Mrs. David Gee, pres; Richard W. Schultz, gen & coml mgr; Bob Gross, news dir; David Walrod, chief engr.

PLAINFIELD (317) Hendricks county

WJMK(FM) Aug 16, 1964: 98.3 kc; 3 kw. Ant 200 ft. Stereo. Box 5 (46168). TErrace 9-2366. James T. Barlow.

James T. Barlow, pres & coml mgr; Stephen Appleton, gen mgr; Thomas L. Krasin, prog dir; Stephen Coppock, news dir; Thomas M. Allebrandt, chief engr.

PLYMOUTH, Marshall county

WTCA not on air—target date unknown. 1050 kc; 250 w-D, DA. Van Wert Bcstg Co.

PORTLAND (317) Jay county

WPGW Jan 14, 1951: 1440 kc; 500 w-D, DA. Box 608 (47371). Phone 1094. Glenn West.

PRINCETON (812) Gibson county

WRAY Dec 16, 1950: 1250 kc; 1 kw-D. Box 8. (47570). FULTon 5-4861. Princeton Bcstg Co.

WRAY-FM May 15, 1960: 98.1 mc; 6.7 kw. Ant 400 ft. Dup WRAY.

RENSELAER (219) Jasper county

WRIN Sept 14, 1964: 1560 kc; 250 w-D. Box 282. 866-5105. Jasper County Bcstg Corp.

James Caperelli Sr., pres; Robert R. Becker, gen mgr; Jan Parcell, prog dir; Jack Hopkins, news dir; Norman Miller, chief engr.

RICHMOND, Wayne county

***WECH(FM)** Sept 9, 1963: 91.5 mc; 10 w. Earlham College. (47375). 2-6161, ext 268. Earlham College.

WGLM (FM) Oct 15, 1960: 96.1 mc; 32 kw. Ant 200 ft. 18 N. 9th St. (43734). 962-6144. House of Sound Inc.

Richard N. Williams, pres & gen mgr; Jacqueline A. Williams, coml mgr; Forrest C. Barker, sls mgr; Garland L. Anderson, prog dir; Gordon R. Kelly, prom mgr; Donald F. Vclkmann, chief engr.

WKBV Sept 27, 1926: 1490 kc; 1 kw-D, 250 w-N. 2301 W. Main St. (47375). 962-9331. Central Bcstg Corp. (acq 10-42).

Net: ABC. Rep: Devney. Spec progs: Neg 1 hr; C&W 1 hr, both wkly.

Lester G. Spencer, pres & gen mgr; J. F. Wickemeyer, asst mgr; Bill Woehrmann, prog mgr; Joan Muller, prom mgr; Ted Westbrook, news dir; Lou Dunning, chief engr.

WKBV-FM Dec 17, 1960: 101.3 mc; 23 kw. Ant 280 ft Prog separate from WKBV. Stereo.

SALEM (812) Washington county

WSLM Feb 14, 1953: 1220 kc; 5 kw, DA-D. Box 472. (47167). 383-5750. Don H. Martin.

Reps: Prestige; Kentucky Radio Sales.

Don H. Martin, owner; John L. Marver, gen mgr; Boyd Smedley, sls mgr.

For explanation of listings see page B-3.

INDIANA-IOWA

WSLM-FM July 1961: 98.9 mc; 2.7 kw. Ant 165 ft. Dup WSLM 85%.

SEYMOUR (812) Jackson county

WJCD Nov 4, 1949: 1390 kc; 1 kw-D. 1534 Ewing St. (47274). 522-1390. Dr. Azra C. Baker. Bob Shippee, gen & coml mgr; Robert E. Luecke, chief engr.

WJCD-FM Feb 23, 1961: 93.7 mc; 5.6 kw. Ant 185 ft. Same licensee as WJCD.

SHELBYVILLE (317) Shelby county

WSVL Jan 14, 1961: 1520 kc; 1 kw-D, 250 w-N, CA-2. Box 385 (46176). EXpress 8-9757. Shelby County Bcstg Co.

R. D. Ingram, pres; John A. Hartnett, exec vp & gen mgr; James Brown, coml mgr; Scott Holmes, prog dir; Tom Isaac, news dir; Marvin Young, chief engr.

SOUTH BEND (219) St. Joseph county

*WETL (FM) Nov 17, 1958: 91.9 mc; 290 w. Ant 43 ft. 620 W. Washington Ave. (46601). 288-4787. South Bend Community School Corp.

Louis Bruggner, pres; Galon R. Miller, gen mgr; Jerry Limbert, prod dir; Howard Uhrig, chief engr.

WHME(FM) not on air, target date unknown: 98.3 mc; 3 kw. Ant 300 ft. Box 12. (46624). Lester Sumrall Evangelistic Assn.

WJVA Dec 22, 1948: 1580 kc; 1 kw-D. Box 179. (46624). 234-1111. TWX SB 8783. Booth Bcstg Co. (acq 8-56). See Booth Stns and Nwspr. Net: MBS. Rep: Gill-Perna. Spec progs: Pol 2 hrs wkly.

John L. Booth, pres; Frank Crosiar, gen mgr; Bernard Thomas, coml mgr; Tom Hatala, prog dir; Steve Grundtner, chief engr; Mike Griffin, news dir; John Coleman, prom mgr; Waly Simpson, music dir; Maria Andrews, women's dir; Dick Taylor, FM opns dir.

WJVA-FM Feb 1, 1964: 103.9 mc; 3 kw. Ant 150 ft. Prog separate from WJVA.

WNDU 1944: 1490 kc; 1 kw-D. 250 w-N. Box 16 (46624). CEntal 3-7111. TWX 219-282-8285. Michiana Telecasting Corp. (acq 9-55).

Net: ABC. Rep: Adam Young. Spec progs: Hungarian 1 hr; Greek 1 hr, both wkly.

Rev. Theodore Hesburgh, C.S.C., pres; Wm. Thomas Hamilton, gen mgr; Daniel Martin, coml mgr; Tom Belanger, prom mgr & prog dir; John McCullough, news dir; Raymond Jackson, chief engr.

WNDU-FM: 92.9 mc; 20 kw. Ant 490 ft. Dup WNDU 55%. Stereo.

WNDU-TV affil.

WSBT June 1921: 960 kc; 5 kw. DA-2. 300 W. Jefferson Blvd. (46601). 233-3141. TWX 219-282-8154. South Bend Tribune. See Nwspr.

Net: CBS. Rep: Raymer. Spec progs: Pol, 1½ hrs. Hun 1 hr, both wkly.

Franklin D. Shurz, pres; Arthur R. O'Neil, gen mgr; Wilbur R. Darch, coml mgr; Walter Sweitzer, prog dir; Norbert J. Gassensmith, prom mgr; Robert M. Hoyt, news dir; Scott M. Hagenau, chief engr; Justin R. Meacham, prod mgr.

WSBT-FM Aug 1, 1962: 101.5 mc; 4.2 kw. Ant 960 ft.

WSBT-TV affil.

SULLIVAN, Sullivan county

WKQV Oct 7, 1963: 1550 kc; 250 w-D. Box 545 (47882). Phone 150. Sullivan County Bcstrs Inc.

Rep: Keystone; Ohio Stns Reps. Spec prog: C&W 1½ hrs wkly.

H. W. Wells, pres; Earl Engle, gen mgr; Robert L. Simmers, news dir, chief engr.

TELL CITY (812) Perry county

WTCJ Feb 1, 1948: 1230 kc; 1 kw-D, 250 w-N. Box 237. (47586). Kingsdale 7-2345. Tell City Bcstg Co.

TERRE HAUTE (812) Vigo county

WAAC May 23, 1958: 1300 kc; 500 w-D. 641 Ohio St. (47801). CRawford 9618. Citizens Bcstg Co. (acq 4-5-63).

Net: MBS. Rep: Hollingbery.

George A. Foulkes, pres & gen mgr; Tom Lawrence, coml mgr; Chester R. Beasley, chief engr.

WBOW June 15, 1927: 1230 kc; 1 kw-D, 250 w-N. 1301 Ohio St. (47807). CRawford 5034. Radio WBOW Inc. (acq 5-15-57). See J. W. O'Connor Stns.

Net: ABC. Rep: McGavren-Guild.

J. W. O'Connor, pres; R. L. Karr, gen mgr; Karl Walwik, coml mgr; R. S. McHargue, vp prog; Martin Plascak, news dir; Frank Casteel, chief engr.

*WISU(FM) 89.7 mc; 310 w. Indiana State College.

WPFR (FM) Sept 11, 1962: 102.7 mc; 1.1 kw. Ant 26 ft. 150 South Harding Ave. (47885). CRawford 6088 or DRexel 7597. Paul Dean Ford.

Spec progs: C&W 35 hrs wkly.

Paul Dean Ford, owner, gen mgr & chief engr; Eleanor J. Ford, prog dir.

WTHI Jan 6, 1948: 1480 kc; 1 kw, DA-1. 918 Ohio St. (47801). CRawford 9481. TWX 812-232-2315. Wabash Valley Bcstg Corp.

Net: CBS. Rep: Adam Young.

Anton Hulman Jr., pres & gen mgr; Joseph R. Cloutier, exec vp & treas; Ben Falber Jr., vp & dir of opns; Russ Arnold, vp & chief engr.

WTHI-FM October 1948: 99.9 mc; 7.4 kw. Ant 330 ft. (CP for 950 w, 420 ft). Dup WTHI 9%. WTHI-TV affil.

WVTS (FM) June 13, 1960: 100.7 mc; 3.87 kw. Ant 154 ft. Stereo. Box 433. (47808). DRexel 4605. William John Kulinski.

William John Kulinski, pres; Jerry W. Kulinski, gen mgr; Connie Allen, coml mgr; Greg Martin, prog dir; Fran Jones, prom mgr; Walter Stough, news dir; John Caraway, chief engr.

VALPARAISO, Porter county

WAYK Oct 1, 1964: 1500 kc; 1 kw-D, DA. Box 149, Sager Rd. 462-6111. Porter County Bcstg Corp.

Leonard J. Ellis, pres & gen mgr; Bernice A. Ellis, vp & prog dir.

VINCENNES (812) Knox county

WAOV Oct 22, 1940: 1450 kc; 1 kw-D, 250 w-N. Box 161 (47591). TUXedo 2-6060. Vincennes Sun Co. (acq 3-7-60).

Net: MBS. Rep: Savalli-Gates.

Howard N. Greenlee, pres & gen mgr; William B. Kepler, stn mgr; Dorothy Lane, prog dir; Austin Edmondson, news dir; Wayne Schuler, chief engr.

WABASH, Wabash county

*WSKS (FM) March 1953: 91.3 mc; 10 w. Wabash High School (46992). 563-3705. School, City of Wabash.

James R. Oliver, gen mgr, prog dir & chief engr.

WARSAW (219) Kosciusko county

WRSW 1951: 1480 kc; 1 kw-D; 500 w-N. DA-2. Times Bldg. (46580). 267-3111. Reub Williams & Sons Inc. See Nwspr.

C. Reuben Williams, sec-treas; William McJenhour, mgr, coml mgr & news dir; Marie Snyder, prog dir; Jack Essenberg, prom mgr; Fred Gresso, chief engr.

WRSW-FM 1948: 107.3 mc; 34 kw. Ant 230 ft. Dup WRSW.

WASHINGTON (812) Daviess county

WAMW January 1955: 1580 kc; 250 w-D. 4th & Main Sts. (47501). Clearwater 4-4300. Washington Radio Inc. (acq 8-55).

Net: ABC, Keystone. Rep: Hopewell.

David A. Draper, pres; Joe Edwards, gen mgr; Paul A. Newland, coml mgr; Eugene Cabel, prog dir; Jim Herring, news dir; Paul Davis, chief engr.

WFML (FM) February 1948: 106.5 mc; 14 kw. Ant 320 ft. Dup WAMW.

WEST LAFAYETTE, Tippecanoe county

*WBAA April 4, 1922: 920 kc; 5 kw-D, 1 kw-N, DA-N. Hall of Music, Purdue University (47907). 92-2385. Purdue U.

Dr. Frederick L. Hovde, pres Purdue U., pres; John R. DeCamp, mgr & prog dir; George E. Norris Jr., prod mgr; Ralph R. Townsley, chief engr.

IOWA

*Noncommercial.

HAMILTON-LANDIS & ASSOCIATES, Inc.
NATIONWIDE MEDIA BROKERS
WASHINGTON, D. C., CHICAGO, DALLAS, SAN FRANCISCO
SELL **MORE**
RADIO & TELEVISION STATIONS
IN THE MIDWEST—NEAREST OFFICE IS—
1714 TRIBUNE TOWER, CHICAGO 11
DELAWARE 7-2754

CALL COLLINS



Rolland O. Looper

422 N. Grant

Clinton, Illinois

Phone: 935-5502

ALGONA (515) Kossuth county

KLGA 1956: 1600 kc; 5 kw-D, DAD. Box 47. (50511). 295-2475. KLGA Inc. (acq 12-1-63). George Allen, pres & gen mgr.

AMES (515) Story county

KASI 1949: 1430 kc; 1 kw-D. KASI Radio Center. 232-3152. KASI Iowa Inc. (acq 4-1-61).

G. La Verne Flambo, pres; Greg Rouleau, vp & gen mgr; Allen Mitchell, prog dir; Donald Bradley, news dir; H. R. Malone, chief engr.

*WOI 1922: 640 kc; 5 kw-D (daytime special service authorization 1 kw specified hrs). 231-4631. TWX 560. Iowa State U.

Net: Nat Educ Radio.

Dr. James H. Hilton, pres; Robert C. Mulhall, gen mgr; Donald D. Forsling, prog dir; John E. Lathrop, prom mgr; Robert Clyde, news dir; Keith K. Ketcham, chief engr, John Stribling, opns mgr.

*WOI-FM July 1, 1949: 90.1 mc; 16 kw. Ant 430 ft. Dup WOI 10%.

WOI-TV: Commercial tv companion of *WOI-AM-FM.

ATLANTIC (712) Cass county

KJAN September 1950: 1220 kc; 250 w-D. N. Olive St. (50022). 243-3920. Nishna Valley Bcstg Co. (acq 5-23-55).

R. G. Faust, pres & coml mgr; Franklin G. Miller, gen mgr, sec-treas; Robert Einhaus, prog dir, news dir; Richard D. Neby, chief engr.

BOONE (515) Boone county

*KFGQ 1927: 1260 kc; 1 kw-D. 924 W. 2nd St. (50036). GE 2-2092. Boone Biblical College. Lois Crawford, mgr.

*KFGQ-FM 1950: 99.3 mc; 310 w. Ant 200 ft. Dup *KFGQ.

KWBG Jan 15, 1950: 1590 kc; 1 kw-D, 500 w-N, DA-N. 813 Keeler St. (50036). 432-1590. Boone Bcstg Co. See Nwspr.

Net: Keystone. Rep: Boone.

Mary G. Garvey, pres; Harold Garvey, sec-treas; Victor A. Sayer, gen mgr; Floyd Killian, prog dir; Robert Corcoran, chief engr.

BURLINGTON (319) Des Moines county

KBUR July 1941: 1490 kc; 1 kw-D, 250 w-N. Roosevelt Ave. (52602). 752-2701. R. B. Inc. (acq 7-5-52). See Harris Stns and Nwspr.

Net: ABC. Rep: Savalli/Gates.

David H. Steinle, pres & gen mgr; Willis E. Schwartz, coml mgr; Richard Mosena, prog dir; James Livengood, prom mgr; Charles W. King, news dir; Cletus S. Paull, chief engr.

CARROLL, Carroll county

KCIM June 8, 1950: 1380 kc; 1 kw, DA-2.

For explanation of listings see page B-3.

WOC

Population 575,700*
Retail Sales \$816,449,000*
Effective Buying Income \$1,201,956,000*

* Sales Management "Survey of Buying Power - 1964"

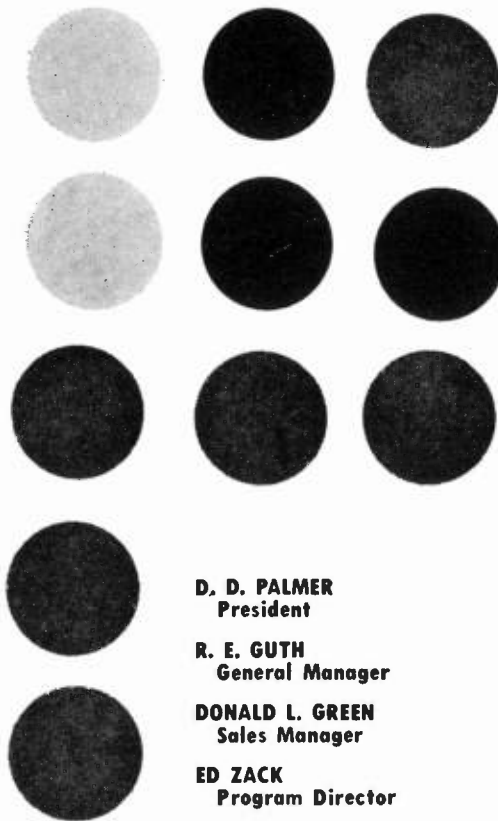
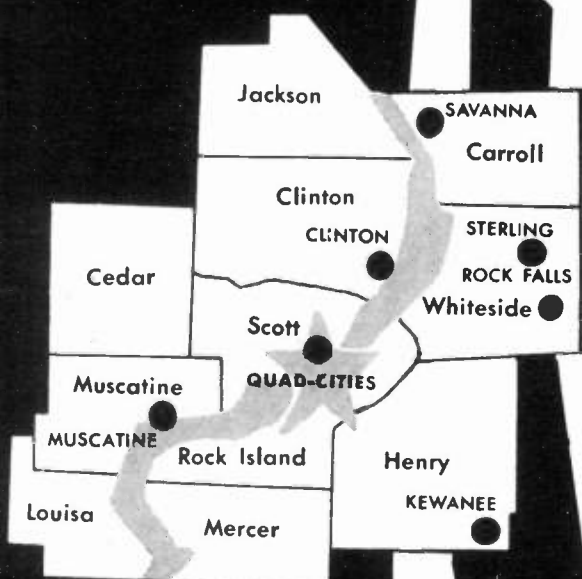

D. D. PALMER
President
R. E. GUTH
General Manager
DONALD L. GREEN
Sales Manager
ED ZACK
Program Director

To cross the mighty Mississippi at this point, you have a choice of three bridges — and WOC Radio. Like the bridges, WOC links five great communities (and eleven surrounding counties) with an EBI of more than 1 billion dollars. WOC — the Quad-Cities senior station — has increased its adult audience the fastest of any station, and is the only station in the area with a single-rate card.

Each of the counties within the WOC coverage area ranks in the top 18% of all the U. S. counties in gross farm income and three of the major farm machinery manufacturers are located here.

Since 1922

WOC

RADIO

AM - FM

DAVENPORT, IOWA

Exclusive National Representatives

Peters, Griffin, Woodward, Inc.

Member: NAB and RAB

THE QUAD CITIES — DAVENPORT/BETTENDORF · ROCK ISLAND · MOLINE · EAST MOLINE

IOWA

Box 431. (51401). 4321. Carroll Bcstg Co.
Rep: Savalli/Gates; Bowden.
Leo R. Mayr, gen mgr; Lee Sandberg, coml mgr; Neil Trobak, news dir; Norman Winchester, prom mgr; Gary Knoll, chief engr.

CEDAR FALLS (319) Black Hawk county
KCFI Feb 2, 1958: 1250 kc; 500 w-D, DA-D. Box 157. (50613). 266-7564. KCFI Inc. (acq 5-14-61).
Rep: Gill-Perna.
Donald Blanchard, pres; W. C. Porsow, vp & gen mgr; Lou Greco, coml mgr; R. C. "Bud" Justis, prom mgr; Jay Nissen, prog dir; Don Findlay, chief engr.

ONE OF IOWA'S
BETTER RADIO STATIONS

KCFI
WATERLOO-
CEDAR FALLS

IN ONE OF
IOWA'S BETTER
MARKETS

*KTCF (FM) Sept 15, 1960: 88.1 mc; 10 w. State College of Iowa (50613). CO 6-1721, ext 7272. State College of Iowa.
J. W. Maucker, pres; Herbert V. Hake, stn mgr; Carl R. Jenkins, prog dir; Paul W. Johnson, chief engr.

CEDAR RAPIDS (319) Linn county
KCRG 1947: 1600 kc; 5 kw, DA-N. First & First SW. (52404). 364-4194. TWX 319-221-1166. Cedar Rapids TV Co. See Nwspr.
Net: ABC. Rep: Young; Soderlund. Spec progs: Czech, 2 hrs wkly.
Joseph F. Hladky Jr., pres; Redd Gardner, gen mgr; Chuck Butler, sls mgr; George Patrick, opns mgr; Edna A. Herbst, dir, prom & pub; Dave Carter, news edit; Leo Reetz, chief engr.
KCRG-TV affil.

KHAK July 1, 1961: 1360 kc; 1 kw-D, DA-D. 202 S.G.A. Bldg. (52401). 365-9431. Arguss Bcstg Inc. (acq 3-23-64).
Rep: Savalli/Gates.
Gene A. Koehn, vp & gen mgr; Jim Young, sls mgr; Philip Maher, opns mgr; Rex Wilder, news dir; Robert Casey, chief engr.
KHAK-FM July 1, 1962: 98.1 mc; 4.19 kw. Ant. 240 ft. Dups KHAK 75%.

KLWW August 1949: 1450 kc; 1 kw-D, 250 w-N. 1225 First Ave., S.E. (52403). Empire 3-8265. Black Hawk Bcstg Co. (acq 5-1-62). See Black Hawk Bcstg Co. Stns.
Net: MBS. Rep: Avery-Knodel.
R. J. McElroy, pres; George Lipper, gen mgr & news dir; Jack Gilbert, coml mgr; Fred Robbin, prog dir; Ed Tink, chief engr.
WMT 1922: 600 kc; 5 kw, DA-N. Paramount Theatre Bldg. EM 4-0171. TWX CR 6111. American Bcstg Stns Inc. (acq 1944).
Net: CBS. Rep: Katz.
Mrs. Helen S. Mark, pres; W. B. Quarton, exec vp; Kenneth L. Hastie, mgr; Beryl Starbuck, sls mgr; Dean Landfear, prog dir; Jim Ward, prom mgr; Grant Price, news dir; George Hixenbaugh, chief engr.

WMT-FM Feb 16, 1963: 104.5 mc; 32 kw. Ant 540 ft. Dup WMT. Stereo.
WMT-TV affil.

CENTERVILLE (515) Appanoosa county
KCQG March 1, 1949: 1400 kc; 100 w. (CP 500 w-D, 100 w-N). Box 727. (52544). 856-3335. Hope Co. Inc. (acq 2-1-60).
Spec progs: C&W 20 hrs wkly.
M. J. O'Leary, gen & coml mgr; Jack Firkin, chief engr.

CHARLES CITY (515) Floyd county
KCHA November 1949: 1580 kc; 500 w-D. 300½ N. Main St. (50616). CA 8-1321. Radio Inc. (acq 6-57).
L. J. Bromberg, pres & gen mgr; Don Meinert, news dir; Vern Bromberg, chief engr.

CHEROKEE (712) Cherokee county
KCHE January 1953: 1440 kc; 500 w-D. Box 563. (51012). 225-2511. Cherokee Bcstg Co.
Rep: Hopewell.
Sterling H. Heil, pres & gen mgr; Clifford M. Nelson, stn mgr; Laurel Fuhrman, news dir; James Gloss, prog dir; George Keller, chief engr.

CLARION, Wright county
KRIT(FM) not on air, target date unknown: 96.9 mc; 49 kw. Ant 125 ft. Wright County Radio Inc.

CLINTON (319) Clinton county
KCLN Dec 21, 1956: 1390 kc; 1 kw-D, DA-D. Box 875. (52733). 243-2174. Valley Bcstg Co. (acq 12-21-63). See Burlingham-Salter Stns.
Net: Iowa Town & Country. Rep: Gill-Perna.
R. Z. Morrison, pres; Cecil H. Hamilton Jr., vp & gen mgr; William D. Pride, prog dir; Kenneth Calvert, news dir; William Dielkman, chief engr.
KROS Sept 28, 1941: 1340 kc; 1 kw-D, 250 w-N. Jacobsen Bldg. 242-1252. Clinton Bcstg Corp.
Net: MBS; Tall Corn. Rep: Venard, Torbet & McConnell.

Bernard M. Jacobsen, pres & gen mgr; Lee F. White, news dir; Wm. Scott, chief engr.
KROS-FM July 1947: 96.1 mc; 13 kw. Ant 400 ft. Dup KROS 25%.

COUNCIL BLUFFS (712) Pottawattamie county
KRCB 1947: 1560 kc; 1 kw-D. Box 586 (51504). 322-4041. Council Bluffs Bcstg Co. (acq 11-1-63).
Rep: Smith.
Abe Slusky, pres; Jay L. Spurgeon, gen mgr; Edward M. Shulman, opns mgr.

CRESTON (515) Union county
KSIB Dec 7, 1946: 1520 kc; 1 kw-D. Box 457. (50801). 782-2155. Southwest Iowa Bcstg Co.
Net: MBS. Rep: Venard, Torbet & McConnell.
Arden D. McKee, pres; E. M. Horning, gen mgr & prog dir; Verne Olson, news dir; Wayne J. Hatchett, coml mgr & chief engr.

DAVENPORT (319) Scott county
KSTT July 1946: 1170 kc; 1 kw, DA-2. 736 Federal St. (52803). 326-2541. Quint Cities Bcstg Co. (acq 11-55).
Net: ABC. Rep: Eastman.
Frederick Epstein, pres, gen mgr & natl sls mgr; James Watt, coml mgr; Fred L. Wood, chief engr.

KWNT September 1952: 1580 kc; 500 w-D. 1019 Mound St. (52803). 326-4407. Robert W. & Oneita G. Schmidt. (acq 8-1-62).
Net: MBS. Rep: Broadcast Time Sales; Midwest Time Sales. Spec progs: C&W, 100%.
Robert W. Schmidt, pres & gen mgr; Al Draper, coml mgr; Jim Hobbs, prog dir; Bill Crandall, prog mgr.

WOC February 1922: 1420 kc; 5 kw, DA-2. 805 Brady St. (52803). 324-1661. TWX 954-1212. Tri-City Bcstg Co. See Palmer Stns.
Net: NBC. Rep: PGW.
D. D. Palmer, pres & treas; W. D. Wagner, vp & sec; R. E. Guth, gen mgr; Donald Green, sls mgr; Robt. Gifford, prog dir; Jack Thomsen, news dir; Dorothy Boyd, prom mgr; Paul Arvidson, chief engr.

(See Adv. page B-57)
WOC-FM October 1948: 103.7 mc; 43 kw. Ant 860 ft. Dup WOC.
WOC-TV affil.

DECORAH (319) Winneshiek county
KDEC May 1947: 1240 kc; 1 kw-D, 250 w-N. (Shares time with *KWLC). 308½ W. Water St. (52101). 382-4251. Scenic Bcstg Co. (acq 11-51).
Verne Koenig, pres, gen mgr & prog dir; Kenneth Bjerke, coml mgr; Darrel Winkie, news dir; Curtis Lutz, chief engr.

*KWLC December 1926: 1240 kc; 1 kw-D, 250 w-N, shares time with KDEC. 382-3621, Ext 227. Luther College.
Spec progs: Norwegian, ½ hr wkly.
Curtis Lutz, gen mgr & chief engr.

DENISON (712) Crawford county
KDSN, April 11, 1956: 1530 kc; 500 w-D. Box

337 (51442). AM 3-3141. Denison Bcstg Co. (acq 9-56).
Walt Morrison, pres; Chester Martin, coml mgr; Don Uker, prog dir; Don Ibel, chief engr.

DES MOINES (515) Polk county
KCBC March 13, 1947: 1390 kc; 1 kw, DA-1. Box 1404 (50305). 277-4483. Fletcher-Mitchell Corp. (acq 8-1-58).
Net: ABC. Rep: Broadcast Time Sales.
Jonathan M. Fletcher, pres & treas; Claire E. Grant, vp, gen & prom mgr; Robert D. Bunce, coml mgr; Don Purdy, prog dir; Robert S. Brown, chief engr.

KDMI (FM) 97.3 mc; 115 kw. Ant 300 ft. Richards & Assoc. Inc.

*KDPS (FM) April 1, 1952: 88.1 mc; 5.2 kw. Ant 285 ft. 1800 Grand Ave. (50314). AT 8-9511, Ext 211. Des Moines Independent & Community School Dist.

John A. Montgomery, gen mgr; Elwin L. Basquin, prog dir; Russ Odogaard, news dir; Walter Alliss, chief engr.
*KDPS-TV affil.

KFMG(FM) 94.9 mc; 5 kw. Ant 105 ft. Iowa Fine Music Bcstg Corp.

KIOA 1948: 940 kc; 10 kw-D, 5 kw-N, DA-2. 5th & Park Sts. (50309). AT 2-9191. Swanco Bcstg Co. of Iowa. See Swanco Stns.

KRNT March 17, 1935: 1350 kc; 5 kw, DA-N. 9th & Pleasant Sts. (50314). CH 3-4141. TWX 279. Cowles Magazines & Bcstg Inc. See Cowles Stns and Nwspr.

Net: CBS. Rep: Katz.
Luther L. Hill, pres; Robert W. Dillon, vp & gen mgr; Paul Elliott, coml mgr; William Hippee, gen sls mgr; Joe Hudgens, prog dir; Guy Koenigsberger, adv & prom mgr; Russ Van Dyke, news dir; Charles F. Quentin, chief engr.

KRNT-TV affil.
KSO 1921: 1460 kc; 5 kw, DA-N. 3900 N.E. Broadway. (50317). 265-4251. Des Moines Bcstg Inc. (acq 4-1-64).

Rep: McGarvin-Guild; Wayne-Evans.
Tim Elliot, vp & gen mgr; Al Vecellio, prog dir; Jean Elliot, prom mgr; Ed Sheppard, news dir; Gale Myers, chief engr.

KWDM-FM Sept 18, 1964: 93.3 mc; 35 kw. Ant 410 ft. 2401½ University Ave. 277-3224. S.E.Q. Corp.

George W. Webber, pres, gen & coml mgr; Donald A. Richards, chief engr.
KWKY Feb 2, 1948: 1150 kc; 1 kw, DA-2. 419 Locust St. (50309). CH 4-0101. Tedesco Inc. (acq 3-11-61).

WHO April 10, 1924: 1040 kc; 50 kw. 1100 Walnut St. (50307). 288-6511. TWX DM 286. Central Bcstg Co. (acq 2-14-30). See Palmer Stns.

Net: NBC. Rep: PGW.
Dr. D. D. Palmer, pres & treas; Paul A. Loyet, vp & gen mgr; Wm. D. Wagner, vp & sec; Robert H. Harter, sls mgr; Cecil C. Huntzinger, prog dir; John D. Shelley, news bureau mgr; Herbert H. Plambeck, farm service dir; Roy W. Pratt, chief engr.

WHO-FM Feb 1, 1948: 100.3 mc; 24 kw. Ant 690 ft. Dup WHO 1.88%.
WHO-TV affil.

DUBUQUE (319) Dubuque county
KDTH May 4, 1941: 1370 kc; 5 kw-D, 1 kw-N, DA-N. 8th & Bluff Sts. (52003). 583-7351. Telegraph Herald. See Nwspr.
Net: ABC. Rep: Grant Webb. Spec progs: C&W, 3 hrs wkly.

F. W. Woodward, pres; F. Robert Woodward Jr., gen mgr; Robert D. Mikkalson, coml mgr; P. Tom Read, opns mgr; Gordon Kilgore, news dir; Donald Abitz, chief engr.

WDBQ Oct 30, 1933: 1490 kc; 1 kw-D, 250 w-N. Fischer Bldg. 583-8241. Dubuque Bcstg Co. (acq 1-1-63).
Net: Tall Corn.

Philip T. Kelly, pres & gen mgr; Terry Dorsey, prog dir; Vaughn Gayman, news dir; Robert Loos, chief engr.

FAIRFIELD (515) Jefferson county

KMCD March 3, 1958: 1570 kc; 250 w-D. (52556). Box 648. 472-4191. RF Inc. (acq 10-1-61). See Harris Stns and Nwspr.

Net: ABC. Rep: Devney.

Thomas C. Holmquist, gen mgr; Howard Dybedock, prog dir & chief engr; Terry Shockley, news dir.

FORT DODGE (515) Webster county

KVFO Dec 24, 1939: 1400 kc; 1 kw-D, 250 w-N. Warden Bldg. (50501). 573-4121. North-west Bcstg Co.

Net: MBS; Iowa Tall Corn. Rep: Venard, Torbet & McConnell; Bowden; Soderlund.

Ed Breen, pres & gen mgr; Max Landes, coml mgr; Drexel Peterson, prog dir; Bill Higgins, prom mgr; Bob Dean, news dir; Dave Sinclair, chief engr.

KQTV (TV) affil.

KWMT April 1956: 540 kc; 5 kw-D, DA. Box 958. (50502). 955-8533. American Bcstg Stns Inc. (acq 11-57).

Rep: Katz.

Mrs. Helen Mark, pres; Wm. B. Quarton, exec vp; James W. Maurer, gen mgr; Don Mouw, coml mgr; Dave Etzel, prog dir; Dick Albers, news dir; Bernie Starr, chief engr.

FORT MADISON (319) Lee county

KXGI Feb 6, 1948: 1360 kc; 1 kw-D. Marquette Bldg. (52627). 372-1241. Talley Bcstg Co. (acq 5-1-60).

Spec progs: C&W 1 hr wkly.

Hayward L. Talley, pres; Michael Finger Jr., vp & gen mgr; H. Joe Loffler, coml mgr; Richard Specht, news dir; Ron W. Purkey, chief engr.

GRINNELL (515) Poweshiek county

KGRN Nov 15, 1957: 1410 kc; 500 w-D. 909½ Main St. (50112). 236-6106. Mitchell Bcstg Co. (acq 11-15-59).

Net: Iowa Town & Country. Rep: O'Connor; Bowden; Soderlund.

Forrest (Frosty) Mitchell, pres, gen mgr & news dir; James K. Crawford, coml mgr; Max Stevens, prog dir; prom mgr & chief engr.

INDEPENDENCE (319) Buchanan county

KOUR Dec 10, 1959: 1220 kc; 250 w-D. 209½ First St., East. (50644). DE 4-2249. Plains Bcstg Corp.

Net: Keystone. Rep: Hopewell.

INDIANOLA (515) Warren county

KBAB July 22, 1963: 1490 kc; 100 w. (50125). 247-5500. Charles L. & Mildred Hamilton.

Chuck Hamilton, gen mgr & chief engr; Charles Hamilton Sr., bus mgr; Maxine Waterhouse, coml mgr; Doug Reece, prog dir; Cal Stout, news dir; Stu Duncan, prom mgr.

IOWA CITY (319) Johnson city

KXIC June 7, 1948: 800 kc; 1 kw-D, DA. Box 751. (52242). 338-1181. Johnson County Bcstg Corp.

Net: Iowa Tall Corn. Rep: Venard, Torbett & McConnell.

Scott Swisher, pres; Gene Claussen, gen mgr & coml mgr; Bob Shellady, prog dir; F. M. Broders, loc sls mgr & prom mgr; Paul Smith, news dir; Elliott Full, vp & chief engr.

***WSUI** 1919: 910 kc; 5 kw, DA-2. 338-0511. State U. of Iowa.

Carl H. Menzer, gen mgr; Robert Moore, prog dir; James Buckalen, news dir; S. J. Ebert, chief engr.

***KSUI (FM)** 1940: 91.7 mc; 17.5 kw. Ant 90 ft.

IOWA FALLS (515) Hardin county

KIFG July 21, 1963: 1510 kc; 500 w-D. Box 919. (50126). 648-4281. Iowa Falls Bcstg Corp.

KEOKUK (319) Lee county

KOKX 1947: 1310 kc; 1 kw-D, 500 w-N, DA-2N. Hotel Iowa Bldg. (52632). 524-5410. Keokuk Bcstg Co.

Net: Iowa Tall Corn. Rep: Venard, Torbet & McConnell.

Harold W. Stadler, pres; Robert W. Erickson, gen mgr; Don McKee, coml mgr; Ronald Westby, prog dir; Joe Malkin, news dir; Leo Mott, chief engr.

KNOXVILLE (515) Marion county

KNIA Aug 20, 1960: 1320 kc; 500 w-D, DA-D. Box 31. (50138). Victor 2-3161. KNIA Bcstg Co. Net: Iowa Town & Country. Rep: O'Connor; Bowden. Spec progs: C&W 9½ hrs wkly.

Forrest J. Mitchell Jr., pres; Dalton E. (Bob) Nelson, gen mgr; R. J. (Dick) Britsch, coml mgr; James Dennis Stevens, prog dir; Eral Terry, news dir; Mel Knowles, chief engr.

LE MARS (712) Plymouth county

KLEM Oct 12, 1954: 1410 kc; 1 kw-D. (51031). 546-4121. KLEM Inc. (acq 7-6-61).

Rep: Bolles.

Paul W. Olson, pres & gen mgr; Gene Van Grouw, coml mgr; Bob Larson, prog dir & chief engr; Don Wilson, news dir.

MAQUOKETA (319) Jackson county

KMAQ Aug 26, 1958: 1320 kc; 500 w-D. 136½ Main St. (52060). OL 2-2426. Jackson County Bcstg Co.

MARSHALLTOWN, Marshall county

KFJB June 2, 1923: 1230 kc; 1 kw-D, 250 w-N. 133 E. Main St. (50158). 3361. Marshall Electric Co. (acq 4-18-47). See Nwspr.

Rep: Venard, Torbet & McConnell; Bowden.

John W. Norris, pres; William P. White, gen mgr; William C. Doll, coml mgr; Dale Smith, spts dir; Allan N. Schrock, news dir; Herbert G. Anderson, chief engr.

MASON CITY (515) Cerro Gordo county

KGLO Jan 17, 1937: 1300 kc; 5 kw, DA-N. 112 N. Pennsylvania Ave. (50401). 423-2540. TWX 515-424-1987. Lee Radio Inc. See Lee Stns and Nwspr.

Net: CBS. Rep: Advertising Time Sales Inc. Walter J. Rothschild, pres & gen mgr; Lloyd D. Loers, stn mgr; Douglas F. Sherwin, opns mgr; Paul Lindemeyer, prom mgr; Ken Kew, news dir; Roger Sawyer, chief engr.

KGLO-TV affil.

KRIB 1958: 1490 kc; 250 w. 402 19th St., S.W. (50401). GARDEN 4-1276. Mason City Bcstg Corp (acq 1964).

Rep: Gill-Perna.

Walter Miller, pres; Warren Asher, gen & coml mgr; Roy Haven, prog dir; Jerry Eide, chief engr.

KSMN March 1, 1948: 1010 kc; 1 kw-D. 5 W. State. (50401). 423-8634. North Central Iowa Bcstg Co. (acq 11-63).

Net: Tall Corn. Rep: Venard, Torbet & McConnell; Martin.

Hayward L. Talley, pres; Robert W. Cavanaugh, gen & sls mgr; Gordon Hinck, chief engr.

MOUNT VERNON, Linn county

***KRNL-FM** 89.7 mc; 10 w. Cornell College.

MUSCATINE (319) Muscatine county

KWPC Jan 5, 1947: 860 kc; 250 w-D. Mulberry and Houser. (52761). 263-2442. Muscatine Bcstg Co.

Net: MBS; Iowa Radio. Rep: Bcst Time Sls; Iowa Radio. Spec progs: Sp 1 hr wkly.

George J. Volger, partner & gen mgr; Vince Beckley, asst & sls mgr; Marion Templeman, prog dir; Robert Huber, news dir; Dave McGowan, chief engr.

KWPC-FM February 1949: 99.7 mc; 780 w. Ant 290 ft. (CP 92.9 mc; 25.5 kw. Ant 285 ft). Dup KWPC 40%.

NEWTON (515) Jasper county

KCOB Sept 15, 1955: 1280 kc; 1 kw-D. Box 190 (50208). 792-5262. Richard C. Brandt.

OELWEIN (319) Fayette county

KOEL July 1950: 950 kc; 5 kw-D, 500 w-N, DA-2. 109 S. Frederick Ave. (50662). 283-1234. Hawkeye Bcstg Inc. (acq 9-1-61). See Stuart Stns.

Rep: Venard, Torbet & McConnell.

Richard W. Chapin, exec vp; Dale Wood, gen mgr; James Knight, prom mgr; Dick Petrik, news dir; Arnold Zaruba, chief engr.

OSKALOOSA (515) Mahaska county

KBOE Nov 15, 1950: 740 kc; 250 w-D. Box 380 (52577). 673-3493. Oskaaloosa Bcstg Co.

Net: MBS. Rep: Venard, Torbet & McConnell.

E. G. Wenrick, pres; Glen Stanley, gen mgr; Pat Flaherty, coml mgr; Jerry Renaud, prog dir; John Halligan, news dir; William Brubaker, chief engr.

KBOE-FM Feb 7, 1964: 106.3 mc; 2.9 kw. Ant 285 ft. Dup KBOE 50%.

OTTUMWA (515) Wapello county

KBIZ April 1, 1944: 1240 kc; 1 kw-D, 250 w-N. New Union Bank Bldg. (52501). MURRAY 2-7588. Wapello County Bcstg Co. (acq 8-1-58). See Post Corp. Stns and Nwspr.

Net: CBS. Rep: Grant Webb; Soderlund, Hyett.

G. LaVerne Flambo, pres; Dale Cowle, exec vp & gen mgr; Ruth Jannusch, women's dir; Bud Chaldy, news dir; John Reardon, prog dir; Gary McGlothen, chief engr.

KLEE Aug 1, 1954: 1480 kc; 500 w-D. Taylor Bldg. (52501). 628-7551. KLEECO Radio Inc.

PELLA, Marion county

***KCU (FM)**: June 2, 1961: 89.1 mc; 10 w. (50219). MAYfair 8-3480. Central College.

Net: NAEB.

George Brown Jr., student mgr; Steve Armistead, prog dir.

PERRY (515) Dallas county

KDLS May 10, 1961: 1310 kc; 500 w-D, DA. Box 26 (50200). 465-5357. Perry Bcstg Co.

Net: Keystone.

G. E. Whitehead, pres; Tom Quinlan, gen mgr & prog dir; Wes Nielsen, coml mgr; Bill Zollman, news dir, farm dir & chief engr.

SHELDON (712) O'Brien county

KIWA Oct 27, 1961: 1550 kc; 500 w-D. 308 9th St. (51201). 324-1597. Sheldon Bcstg Co.

Net: Iowa Town & Country. Rep: O'Connor; Bowden. Spec progs: Dutch 1 hr wkly.

E. C. Stangland, owner & gen mgr; Wallace Stangland, stn & sls mgr; Bill Overas, prog dir; Frank Luepke.

SHENANDOAH (712) Page county

KFNF 1924: 920 kc; 1 kw-D, 500 w-N. Box 98. (51601). 246-3946. KFNF Bcstg Corp. (acq 10-17-59).

Rep: Gill-Perna; Midwest Time Sales. Spec progs: C&W 100%.

Nicholas Tedesco, pres; Victor J. Tedesco, vp; Lavon E. Blecha, chief engr.

KMA Aug 12, 1925: 960 kc; 5 kw, DA-N. Lowell & Elm St. (51601). 246-1020. TWX 712-998-1820. May Bcstg Co.

Net: ABC. Rep: Petry.

Edward W. May, pres; Owen L. Saddler, exec vp & gen mgr; Anthony J. Koelker, mgr; Carl Anderson, lcl sls mgr; Jack Katz, prog dir; Duane Modrow, prom mgr; Dean Naven, spec events & news dir; Don Burrichter, chief engr.

SIoux CITY (712) Woodbury county

KDVR (FM) Feb 6, 1961: 97.9 mc; 3 kw. Ant 300 ft. (CP 38 kw. Ant 280 ft). 6700 Correctionville Rd., (51106). 2-3332. Wolff Bcstg Corp.

For explanation of listings see page B-3.

AM K W P C FM
MUSCATINE, IOWA
19th Year—Same Ownership and Management
A Midwest FM Pioneer
Mutual and Iowa Radio Networks

IOWA—KANSAS

Edwin C. Wolff, pres; John B. Wolff, vp & mgr; Daniel E. Wolff, sec; Imelda M. Wolff, treas; K. D. Wolff, chief engr.

KNMS 1949: 620 kc; 1 kw, DA-2. Box 177. (51101). 8-0628. Siouxland Bcstg Inc. (acq 6-16-58). See Stuart Stns.

Net: MBS. Rep: Raymer, Larson.
Richard Chapin, exec vp; Frank Gunn, gen mgr; Ted Lavris, opns dir; Don Miller, news dir; Dick Dellacca, chief engr.

KSCJ 1927: 1360 kc; 5 kw, OA-N Box 118. (51102). 5-7993. Perkins Brothers Co. See Nwspr.

Net: ABC. Rep: Hollingbery.
Elizabeth Sammons, pres & prog dir; Eugene T. Flaherty, gen mgr; W. L. Dingwell, news dir; Ernest Kruger, chief engr.
KTIV(TV) affil.

KTFC(FM) not on air, target date unknown: 103.3 mc; 94 kw. Donald A. Swanson.

KTRI 1938: 1470 kc; 5 kw, DA-2. 400 Commerce Bldg. 8-0165. Sioux City Bcstg Co. See Nwspr.

Rep: Masla.
John C. Kelly, pres; Lennon Kelly, gen mgr; Robert McLain, news dir; Sam Seidon, chief engr.

SPENCER (712) Clay county

KICD Dec 1942: 1240 kc; 1 kw-D, 250 w-N. Box 631 (51301). 262-1240. Iowa Great Lakes Bcstg Co. (acq 4-45).

Rep: Venard, Torbet & McConnell.
Ben B. Sanders, pres; Jack W. Wedel, resident mgr; Dorothy Wilson, coml mgr; T. L. Shumate, prom mgr; Mel Grummert, news dir; Eldon Kanago, chief engr.

STORM LAKE (712) Buena Vista county

KAYL November 1948: 990 kc; 250 w-D. 604½ Lake Ave. (50588). 732-3520. Cornbelt Bcstg Co.

Net: Keystone.
O. J. Grau, pres & gen mgr; Aleda Horner, coml mgr; Chuck Ney, prog dir; Andy Lynn, prod mgr; Paul Benson, sls mgr; Skip Michael, news dir; Robert Lamb, chief engr.

KAYL-FM February 1949: 101.5 mc; 17.5 kw. Ant 370 ft. Dup KAYL 50%.

WASHINGTON (319) Washington county

KCII Nov 12, 1961: 1380 kc; 500 w-D. Box 370 (52353). Olympia 3-2113. Washington Home & Farm Radio Inc.

George J. Volger, pres; Roy A. Hodges, gen mgr; Jerry J. Johnson, chief engr.

WATERLOO (319) Blackhawk county

***KNWS**: 1090 kc; 1 kw-D. Adams 3-3108. Northwestern College (50702). 233-3108. (acq 1953). See Northwestern College Stns.

Dr. Curtis Akenson, pres; Spencer Bower, dir of radio; James Anderson, prog coord; Walter Rick, engr.

***KNWS-FM**: 101.9 mc; 26 kw. Ant 150 ft.

KWWL November 1947: 1330 kc; 5 kw, DA-2. Insurance Bldg. 234-4404. TWX WX 7517. Black Hawk Bcstg Co. See Black Hawk Bcstg Stns.
KWWL-TV affil.

KXEL 1942: 1540 kc; 50 kw, DA-N. Highway 281 East. (50701). Adams 3-3371. KXEL Bcstg Co. (acq 11-1-58). See Cy N. Bahakel, Stns.

Net: ABC. Rep: Raymer. Spec progs: Neg 3 hrs, C&W 35 hrs wkly.

Cy N. Bahakel, pres; Al Laval, gen mgr; Lou Wagner, prog dir; Bud Kilman, news dir; Don Kassner, chief engr.

KXEL-FM Nov 21, 1962: 105.7 mc; 3.6 kw. Ant 202 ft. Prog sep from KXEL. Stereo.

WAVERLY (319) Bremer county

***KWAR (FM)** Sept 15, 1951: 89.1 mc; 10 w. (50677). 352-1200. ext 309. Wartburg College of the American Lutheran Church.

Donald Douglas & Richard Wiederanders, advisers.

KWVY May 6, 1958: 1470 kc; 1 kw-D, DA-D. Box 307 (50677). 352-3550. Cedar Valley Bcstg Co.

Rep: O'Connor; Bowden. Spec: C&W 10 hrs, both wkly.

John W. Talbott, pres & gen mgr; Darrel L. Dean, coml mgr; William J. Struyk, prog dir; Clifford Wuttke, prom mgr; Jerry Meyer, news dir; Dave Ulmer, chief engr.

WEBSTER CITY (319) Hamilton county

KIJF Feb 6, 1950: 1570 kc; 250 w-D. Box 222. (50595). 832-1410. Triangle Bcstrs Inc. (acq 1-1-58).

Rep: Hopewell.
D. D. (Don) Treu, pres, gen & coml mgr; G. D. Warland, prog & news dir; Kenneth L. Stinogel, chief engr.

KANSAS

*Noncommercial.

CALL COLLINS



Rolland O. Looper

422 N. Grant

Clinton, Illinois

Phone: 935-5502

HAMILTON-LANDIS

& ASSOCIATES, Inc.

NATIONWIDE MEDIA BROKERS
WASHINGTON, D. C. CHICAGO, DALLAS,
SAN FRANCISCO

SELL **MORE**

RADIO & TELEVISION STATIONS
IN THE MIDWEST—NEAREST OFFICE IS—
1714 TRIBUNE TOWER, CHICAGO 11
DELAWARE 7-2754

ABILENE (913) Dickinson county

KABI April 8, 1963: 1560 kc; 250 w-D. Box 455 (67410). CO 3-1560. Wyman and Willa M. Schnepf.

Wyman N. Schnepf, gen mgr; Leo A. Swiat, stn mgr; Willa M. Schnepf, chief engr.

ARKANSAS CITY (316) Cowley county

KSOK Jan 1, 1947: 1280 kc; 1 kw-D, 100 w-N. Drawer 917 (67005). Hillcrest 2-5400. KSOK Bcstg Co. See Stauffer Publication Stns and Nwspr.

Oscar S. Stauffer, pres; S. C. Thompson, vp, gen & coml mgr; Earl Clayton Jr., prog & news dir; Wayne Owens, chief engr.

ATCHISON (913) Atchison county

KARE July 26, 1939: 1470 kc; 1 kw, DA-1. Fifth & Kansas Ave. (66002). Emerson 7-1470. KARE Inc. (acq 1-22-50).

Rep: Walton.
Paul H. Buening, pres & coml mgr; James M. Griffith, gen mgr; sec-treas; Edwin S. Arthur, news dir; L. D. Winegardner, chief engr.

CHANUTE (316) Neosho county

KCRB Nov 17, 1952: 1460 kc; 1 kw-D. Box 132. (66720). HEmlock 1-3700. James R. & Barbara J. Roberts (acq 7-1-61). See Cecil W. Roberts Stns.

COFFEYVILLE (316) Montgomery county

KGGF 1930: 690 kc; 10 kw-D, 5 kw-N, DA-2. 306 W. 8th St. (67337). Clinton 1-3800. TWX 316-251-5879. Midwest Bcstg Co. (acq 10-15-47). See Seaton Stns and Nwspr.

Net: ABC. Rep: Weed Radio.
Richard M. Seaton, pres; Robert L. Pratt, sec, gen & prom mgr; Warren L. Mowder, coml mgr; Robert McBride, prog dir; Harold Springer, news dir; J. Sarto Jaminet, chief engr.

COLBY (913) Thomas county

KXXB August 1947: 790 kc; 5 kw-D. Highway 25, South. (67701). Hobart 2-3305. TWX 913-462-4091. Town & Farm Inc. (acq 1964).

Net: CBS. Rep: H-R Reprs.
Bill Martin, pres; Ed Mason, gen mgr; Willard Morton, vp & coml mgr; G. W. (Doc) Embree, asst mgr; Harry Webster, prog dir; Vernon Snyder, chief engr.

CONCORDIA (913) Cloud county

KNCK Feb 6, 1954: 1390 kc; 500 w-D. Box 478 (66901). CH 3-1414. General Bcstg Co.

Net: Keystone.
W. F. Danenbarger, pres, gen mgr & news dir; Oscar W. Allen, vp, prog mgr, coml mgr & sec; Wendell Wilson, chief engr.

DODGE CITY (316) Ford county

KEDD June 9, 1961: 1550 kc; 1 kw, DA-D. Route #2. (67801). Hunter 3-7151. Seward County Bcstg Co. See Alf M. Landon Stns.

Alf M. Landon, pres.
KGNO July 1, 1930: 1370 kc; 5 kw-D, 1 kw-N, DA-N. 705½ Second Ave. (67801). Hunter 3-3151. TWX DC 96. Dodge City Bcstg Co. See Nwspr.

KTVC (TV) affil.

EL DORADO (316) Butler county

KBTO Nov 16, 1953: 1360 kc; 500 w-D. Box 550 (67042). Davis 1-1360. El Dorado Bcstg Co. Rep: Walton.

James P. Platt, gen mgr; John M. D. Pratt, coml mgr; Richard Kurt Burch, prog dir; J. Robert Lutz, prom mgr; Allen Diller, news dir; Delbert T. Keeling, chief engr.

EMPORIA (316) Lyon county

***KSTE (FM)** Feb 25, 1958: 88.7 mc; 10 w. Dickens 2-5000, ext. 234. Kansas State Teachers College. (66802).

KVOE Jan 21, 1939: 1400 kc; 250 w. Box 369. (66801). Dickens 2-1400. Bluestem Bcstg Co. (acq 8-1-57).

Rep: Grant Webb.
Edward J. McKernan Jr., pres & gen mgr; Edward J. McKernan III, sec-treas & sales mgr; Charles Stark, opns mgr & chief engr; Robert Duggan, news dir.

FAIRWAY (816) Johnson county

KUDL April 16, 1963: 1380 kc; 5 kw-D, 500 w-N, DA-2. 800 W. 47th St., Kansas City, Mo. (64112). LO 1-3193. Heart of America Bcstrs Inc. (acq 6-56).

Net: ABC. Rep: Piano; Midwest Time Sales.
H. Scott Kilgore, pres; William L. Zimmerman, gen mgr; Bob Beck, prog dir; Jack Shefrin, news dir; Joseph Jones, chief engr.

FORT SCOTT (316) Bourbon county

KMDO Oct 8, 1954: 1600 kc; 500 w-D. Box 72. (66701). Baldwin 3-4500. Fort Scott Bcstg Co. (acq 2-1-60). See Lloyd C. McKenney Stns.

Nets: Keystone, Magic Circle.
Lloyd C. McKenney, pres; Jim McKenney, gen mgr; Jim Ross, coml mgr; Don Douglas, prog dir; Robert Russell, prom mgr; Bill Hurst, news dir; George Province, chief engr.

GARDEN CITY (316) Finney county

KIUL May 20, 1935: 1240 kc; 1 kw-D, 250 w-N. 308 Seventh St. (67846). BRidge 6-3251. KIUL Inc. (acq 9-1-53). See Harris Stns and Nwspr.

Net: NBC.
Robert Wells, pres & gen mgr; Joe Tennesen, coml mgr & chief engr; Tony Jewell, prog & news dir; Mary Connors, prom mgr.

KNCO 1948: 1050 kc; 1 kw-D. (CP 5 kw, DA-D). Box 798. (67846). BRidge 6-2366. Ark-Valley Bcstg Co. (acq 1949).

Rep: Holman; Midwest Time Sales. Spec progs: Sp 5 hrs wkly.
Ellsworth Sherman, pres; O. D. Carmichael, vp & gen mgr; Joe Taylor, prog dir; Eugene Kissinger, chief engr.

KNCO-FM Nov 30, 1962: 97.3 mc; 11 kw. Ant 230 ft. Dup KNCO 60%.

GOODLAND (913) Sherman county

KLOE 1947: 730 kc; 1 kw-D. 17th & Broadway. (67735). TWin Oaks 9-2309. KLOE Inc. (acq 11-1-60). See KAYS Inc. Stns.
KLOE-TV affil.

GREAT BEND (316) Barton county

KVGB March 10, 1937: 1590 kc; 5 kw, DA-N. 2007 17th St. (67530). GLadstone 3-4317. KVGB Inc. (acq 11-48). See Nwspr.
Net: NBC. Rep: Hollingbery.
Helen T. Coogan, pres; Grover C. Cobb, vp & gen mgr; Robert D. Hilgendorf, stn mgr; James F. Heaton, prog & news dir; Dick Painter, sls mgr; Harold F. Riedl, chief engr.

HAYS (913) Ellis county

KAYS Oct 15, 1948: 1400 kc; 250 w. Box 695. (67601). MARKET 4-2578. KAYS Inc. See KAYS Inc. Stns.
Rep: Hal Holman.
Ross Beach Jr., pres; Robert E. Schmidt, vp & gen mgr; Bob Churchill, coml mgr; Bob Templeton, prog dir; Jim Elias, prom mgr; Keith Cummings, news dir; Don Hobelman, chief engr. KAYS-TV affil.

HUTCHINSON (316) Reno county

KWBW May 28, 1935: 1450 kc; 1 kw-D, 250 w-N. Box 1026 (67501). MOhawk 2-4486. Nation's Center Bcstg Co. (acq 11-16-56).
Net: NBC. Rep: Midwest Time Sales.
Fred L. Conger, pres & gen mgr; Richard C. Fralley, coml mgr; Richard K. Cornish, prog dir; Mike Morton, prom mgr; Dan Deming, news dir; Lester Barnes, chief engr.
KWHK Nov 1, 1946: 1260 kc; 1 kw-D. 500 w-N. DA-2. 525 N. Main St. (67501). MOhawk 3-4461. KWHK Bcstg Co. (acq 8-60).
Rep: Spot Time, Eugene Gray.
William L. Mitchell, pres; David R. Mackey, vp & gen mgr; William H. (Hod) Humiston, coml mgr; Buddy Carter, prog & news dir; Helen Anderson, opns dir; Lyndale Sandlin, chief engr.

INDEPENDENCE (316) Montgomery county

KIND Dec 8, 1947: 1010 kc; 250 w-D. Drawer A (67301). Edison 1-3000. Central Bcstg Inc.
Net: Keystone.
J. Nelson Rupard, pres & mgr; Nancy Debruler, coml mgr; Evelyn Mishler, prog dir; Tom Alden, news dir & chief engr.

IOLA, Allen county

KALN July 25, 1961: 1370 kc; 500 w, DA-D. Box 383. (66749). EN 5-3151. Iola Bcstg Co. See McKenney Stns.
Nets: Keystone, Magic Circle.
Lloyd C. McKenney, owner; S. Welcome Stanton, gen & coml mgr; Joe Shields, news dir; Iris Stanton, prog dir; Kenneth Vineyard, chief engr.

JUNCTION CITY (913) Geary county

KJCK May 15, 1949: 1420 kc; 1 kw-D. 724 N. Washington St. (66441). CEdar 8-3165. Junction City Bcstg Co.
Reps: Walton, Indie Sales, Soderlund.
R. L. Weir Jr., pres & gen mgr; H. Pat Powers, stn & coml mgr; Temple (Tim) Spencer, prog dir; Owen Sherman, news dir; Royce Baerg, chief engr.

KANSAS CITY (913) Wyandotte county

KCJC(FM) Dec 9, 1959: 98.1 mc; 76 kw: Ant 250 ft. 6230 Eby, Merriam, Kan. (66202). RAN-dolph 2-2505. Futura Music Inc.
KCKN 1925: 1340 kc; 1 kw-D, 250 w-N. Box 1165. (66117). FAirfax 1-3200. Cy Blumenthal (acq 2-8-57).
Rep: Bernard; Dora-Clayton. Spec progs: Sp 1 1/2 hrs wkly.
Cy Blumenthal, owner; Glen M. George, gen & coml mgr; Ted Cramer, prog & news dir; Steve April, prom mgr; Jim J. Jett, chief engr.
KCKN-FM May 28, 1963: 94.1 mc; 20 kw. Ant 181 ft. Dup KCKN.

LAWRENCE (913) Douglas county

***KANU (FM)** Sept 15, 1952: 91.5 mc; 108 kw. Ant 660 ft. Stereo. U. of Kansas. (66045). UNI-versity 4-3046. U. of Kansas.
***KFKU** 1924: 1250 kc; 5 kw, DA-N, S-WREN Topeka. U. of Kansas. Dup programing originated by KANU (FM).
KLWN Feb 22, 1951: 1320 kc; 500 w-D. Route 5. (66044). Viking 3-1320. Lawrence Bcstrs Inc. Rep: Grant Webb; Gray; Hix.
Arden Booth, gen mgr; Jim Rhea, coml mgr; Cy Spicer, prog dir; Bob Guest, news dir; Dan Coltrane, chief engr.
KLWN-FM Aug 20, 1963: 105.9 mc; 17 kw. Ant 135 ft. Dup KLWN 33%. Stereo.

LEAVENWORTH (913) Leavenworth county

KCLO 1948: 1410 kc; 5 kw, DA-D. Box 70. (66048). MUTual 2-1410. KCLO Inc. (acq 7-59). See Anderson Stns.
Rep: Hopewell.
George Basil Anderson, pres & gen mgr; Bob Potter, bus mgr; prog & news dir; Art Pemberton, chief engr.
KCLO-FM 1962: 98.9 mc; 37 kw. Ant 185 ft. Dup KCLO.

LIBERAL (316) Seward county

KLIB Sept 15, 1960: 1470 kc; 500 w-D. Box 856. (67901). MAIN 4-2556. The Plains Enterprises Inc. (acq 1-3-62).
Net: Keystone.
John B. Gray, pres & gen mgr; Jack Williams, coml mgr.
KSCB July 25, 1948: 1270 kc; 1 kw-D, 500 w-N, DA-N. Box K (67901). MAIN 4-3891. Seward County Bcstg Co. See Alf M. Landon Stns.
Rep: Hopewell. Spec progs: C&W 15 hrs. wkly.
Alf M. Landon, pres; Phil Crenshaw, gen mgr; Pete Charlton, stn mgr; Leon S. Salathiel, coml mgr; Jerry Webb, news dir; Alvin Peters, chief engr.

MANHATTAN (913) Riley county

KMAN June 1950: 1350 kc; 500 w-D. Box 667. (66503). PRescott 8-4451. Manhattan Bcstg Co. See Seaton Stations and Nwspr.
Fred A. Seaton, pres; Lowell E. Jack, gen mgr & treas; Tom Rees, coml mgr; Charles Howe, prog dir; Twila Crawford, news dir; William Ball, chief engr.
***KSAC** Dec 1, 1924: 580 kc; 5 kw-D, 500 w-N. (ST-WIBW). Nichols Gymnasium, Kansas State U. (66504). Jefferson 9-2211, ext 259. Kansas State U.
Dr. James A. McCain, pres; Jack M. Burke, mgr; Ralph S. Titus, spec affrs; Betty L. Norris, women's dir; Howard T. Hill Jr., news dir.
***KSDB-FM** 1950: 88.1 mc; 10 w. Same licen-see and staff as KSAC.

MARYSVILLE (913) Marshall county

KNDY July 15, 1956: 1570 kc; 250 w-D. Box 390. (66508). Hillcrest 3-4361. Rainbow Bcstrs Inc. (acq 2-1-64).
Arthur F. Stanley, pres & gen mgr; Jim Cavanaugh, coml mgr; George Powers, prom mgr; John Halligan, news dir; Dave Messing, prog dir & chief engr.

McPHERSON (316) McPherson county

KNEX Jan 4, 1949: 1540 kc; 250 w-D. Box 186 (67460). CHapel 1-1504. K. R. Krehbiel (acq 9-26-52). See Nwspr.
Net: Keystone. Rep: Hopewell.
K. R. Krehbiel, pres; Claude Hughes, mgr & chief engr.

MISSION (913) Johnson county

KBEA October 1957: 1480 kc; 1 kw, DA-D. (CP 1 kw-D, 500 w-N, DA-2). 5829 Outlook Drive (66202). HEdrick 2-1480. K. L. Bcstg Inc. (acq 1964).
Rep: Gill-Perna.
Lester Kamin, pres; Fred Broski, prog dir; Ward Wheeler, chief engr.

NEWTON (316) Harvey county

KJRG May 24, 1953: 950 kc; 500 w-D. Box 77. (67114). ATwater 3-5150. KJRG Inc. (acq 7-59). See Anderson Stns.
George Basil Anderson, gen mgr & pres.
KJRG-FM 1959: 92.3 mc; 100 kw. Ant 195 ft. Dup KJRG 45%.

NORTON (913) Norton county

KNBI Oct. 28 1963: 1530 kc; 1 kw-D. Box 289. (67654). WAbash 7-3378. Norton Bcstg Co. Neil Johnson, pres; Ernie Allen, gen mgr & chief engr; Frank Chaffin, coml mgr; Ed Briley, prog dir.

OTTAWA (913) Franklin county

KOFO Sept 24, 1949: 1220 kc; 250 w-D. Box 46. (66067). CHerry 2-1220. Ottawa Bcstg Co. (acq 12-1-54).
Rep: Grant Webb.
Roderick B. Cupp & Edwina W. Cupp, partners; Roderick B. Cupp, gen mgr; Ronald G. Reed, coml mgr; Larry Kraft, prog dir; Burton H. Brewer, news dir; Donald D. Willis, chief engr.
KOFO-FM March 1, 1962: 95.7 mc; 5.8 kw. Ant 340 ft. Dup KOFO.
***KTJO-FM** May 1951: 88.1 mc; 10 w. Ottawa University. (66067).

PARSONS (316) Labette county

KLKC 1948: 1540 kc; 250 w-D. Box 696. (67357). GARfield 1-6400. Community Bcstg Co. (acq 2-54).
Richard R. Combs, pres, gen mgr; news dir & chief engr; Eugene L. Joslin, coml mgr, prog dir & prom mgr.
***KPPS-FM** March 7, 1960: 91.1 mc; 10 w. Parsons Junior College. (67357). GARfield 1-5090. Board of Education.
Spec progs: Fr 5 hrs wkly.
Eugenia Harrison, gen mgr; Rick McGuire, stn mgr.

PHILLIPSBURG (913) Phillips county

KKAN Dec 31, 1959: 1490 kc; 1 kw-D, 250 w-N. Box 337. (67661). LI 3-4151. 1070. North Central Bcstg Inc.

PITTSBURG (316) Crawford county

KOAM Oct 11, 1937: 860 kc; 10 kw-D, 5 kw-N, DA-N. Box F. (66762). ADams 1-7200. Pittsburg Bcstg Co. See Nwspr.
Net: NBC. Reps: Hollingbery, Grey.
E. V. Baxter, pres; Bill Bengston, gen mgr; Joe Shiverdecker, sls mgr; Jack Bateman, sports dir; Larry Ferguson, farm dir; Don Blythe, news dir; Leo Stafford, chief engr.
KOAM-TV affil.
KSEK 1947: 1340 kc; 1 kw-D, 250 w-N. Box 610. (66762). ADams 1-2800. KSEK Bcstg Co. See Stauffer Publications Stns and Nwspr.
Net: CBS; Keystone, Magic Circle. Rep: Avery-Knodel.
Oscar S. Stauffer, pres; Jerry Holley, stn mgr; Joan Morey, sls mgr; Oscar Johnson, news dir; Ed O'Donnell, prog dir & chief engr.

PRATT (316) Pratt county

KWNS Nov 20, 1962: 1290 kc; 5 kw-D, 500 w-N, DA-2. Box 486 (67124). GREENwood 2-5581. Wilmer E. Huffman.
Spec progs: C&W 20 hrs wkly.
Wilmer E. Huffman, owner & farm dir; William J. Young, gen mgr & chief engr.

RUSSELL (913) Russell county

KRSL Jan 11, 1956: 990 kc; 250 w-D. Box 666. (67665). 483-3121. KILO Bcstg Co. (acq 9-1-58).
Spec progs: C&W 7 hrs wkly.
Fred L. Thompson, owner & gen mgr; Mike Stephens, prog dir; Don Woelk, news dir; Bill Hanrahan, chief engr.

SALINA (913) Saline county

KAFM (FM): 99.9 mc; 3.6 kw. Ant 125 ft. United Bldg. TAYlor 3-4631. Salina F-M Inc.
KFRM 1947: 550 kc; 5 kw, DA-D. Box 1188. (67402). TAYlor 3-4611. KFRM Inc. (acq 8-28-61).
Net: MBS. Rep: Vic Piano Assoc.

KANSAS—KENTUCKY

Norman E. Kightlinger, pres; Calvin A. Harwood, gen mgr; Bill Cole, prog dir; Jim Lee, news dir; Les Svoboda, chief engr.

KLSI 1964: 910 kc; 500 w-D, DA. Salina Radio Inc.

KSAL May 28, 1937: 1150 kc; 5 kw, DA-N. Box 180. (67402). Taylor 3-3701. Salina Bcstg Inc. (acq 2-11-59). See Stuart Stns.

Net: ABC. Rep: Rayermer.

James Stuart, pres; Richard W. Chapin, exec vp; Richard Wagner, gen mgr; Richard Guthrie, opns mgr; George Langshaw, news dir; Don Englehardt, chief engr.

SCOTT CITY, Scott county

KFLA Oct 13, 1962: 1310 kc; 500 w-D. Route 1. Box 6 (67871). Phone 888. The Bcstrs of Scott City. See Anderson Stns.

Geo. Basil Anderson, gen mgr; Bill Fry, coml mgr; Jim Anderson, prog & news dir; Loren Cook, chief engr.

KFLA-FM not on air—target date unknown: 94.3 mc; 3 kw. Ant 185 ft.

TOPEKA (913) Shawnee county

KEWI July 1947: 1440 kc; 5 kw-D, 1 kw-N, DA-2. 700 Kansas Ave. (66603). CEntal 5-5393. Midland Bcstrs Inc. (acq 2-62).

Rep: Vernard, Torbet & McConnell.

Fred P. Reynolds, gen mgr & pres; Warren F. Rhyner, vp; Robert F. Russell, opns mgr; Roger Moore, news dir; Keith Christian, chief engr.

KTOP July 1947: 1490 kc; 250 w. Box 1490. (66601). CEntal 4-3444. Publishing Enterprises Inc. (acq 4-1-64). See Harris Stns and Nwspr.

Net: MBS. Rep: Weed.

Merle R. Blair, gen & coml mgr; Bob Harris, prog dir; Bob Barber, prom mgr; Donald Johnson, news dir; Grady Dixon, chief engr.

KTOP-FM May 29, 1960: 100.3 mc; 3.3 kw. Ant 225 ft. Prog sep from KTOP.

WIBW May 8, 1927: 580 kc; 5 kw, DA-N. (S-KSAC). Box 119. (66601). CRestwood 2-3456. TWX 913-323-6151. Topeka Bcstg Assn. acq 1-57). See Stauffer Publications Stns and Nwspr. Net: CBS. Rep: Avery-Knodel.

Oscar S. Stauffer, pres; Thad M. Sandstrom, vp & gen mgr; Jack Fallon, radio stn mgr; Bob Kearns, sls mgr; Roger Bailey, prod dir; Carl Siskind, news edit; Darrel Witham, prom mgr; Wilbur Levering, farm dir; Paul Winders, engr mgr.

WIBW-FM Sept 1, 1961: 97.3 mc; 47 kw. Ant 880 ft. Dup WIBW 30%.

WIBW-TV affil.

WREN June 15, 1926: 1250 kc; 5 kw, DA-N (S-KFKU). 1001 Fillmore St. (66604). CEntal 2-0505. WREN Bcstg Inc. (acq 11-52). See Alf M. Landon Stns.

Net: ABC. Rep: Hollingbery.

Alf M. Landon, pres; Max G. Falkenstein, gen mgr; Paul W. Dixon, coml mgr; Chuck Patrick, prog dir; Dale Easton, prom mgr; Tom Wright, news dir; Al J. Keberlein, chief engr.

ULYSSES, Grant county

KULY not on air, target date unknown: 1420 kc; 1 kw-D, 590 w-N, DA-2. Box 1116. (67880). Grant County Bcstg Inc.

WICHITA (316) Sedgwick county

KAKE Oct 28 1947: 1240 kc; 1 kw-D, 250 w-N. Box 1240. (67202). Whitehall 3-4221. TWX WI 228. KAKE-TV & Radio Inc.

Net: ABC. Rep: Robert L. Williams div McGavren-Guild.

Mark H. Adams, pres; Martin Umansky, gen mgr; Dale W. McCoy Jr., stn mgr; Bill McLean, prog dir; Mike Russell, news dir; Harold H. Newby, chief engr.

KAKE-TV affil.

KCMB-FM Oct 10, 1962: 107.3 mc; 30 kw. Ant 300 ft. Stereo. 5400 N. Hillside. (67219). 744-1685. James F. Kramer.

James F. Kramer, pres, gen mgr & chief engr; Robert W. Taylor, coml mgr; Joshua Missai & James Gould, prog dirs.

KFDI Sept 1923: 1070 kc; 10 kw-D, 1 kw-N, DA-N. Box 1402 (67202). Temple 8-3377. Wichita Great Empire Bcstg Inc. (acq 5-1-63). See Lynch Stns.

Net: NBC. Rep: Savalli/Gates; Midwest Time Sales. Spec progs: C&W 14 hrs wkly.

Berniece L. Lynch, pres; Frank J. Lynch, gen mgr; F. F. (Mike) Lynch, sec, treas; Robin Scott, prog dir; Faye M. Graves, news dir; Jack Austin, chief engr.

KFH May 26, 1922: 1330 kc; 5 kw, DA-N. Suite 1025, Wichita Plaza Bldg (67202). AMherst 2-4491. The Radio Station KFh Co.

Net: CBS. Rep: Blair.

Thomas P. Bashaw, gen mgr; Robert Adams, sls mgr; Robert Sanders, prog dir; George Wells, prom mgr; George Doyle, news dir; Les Campbell, chief engr.

KFH-FM Sept 19, 1948: 100.3 mc; 11 kw. (CP 97.9 31 kw. Ant 370 ft). Dup KFh.

KLEO 1936: 1480 kc; 5 kw-D, 1 kw-N, DA-2. 6610 West 13th (67212). Whitehall 3-0255 Swanco Bstg of Kansas Inc. (acq 10-1-61). See Swanco Bstg Stns.

Net: MBS. Rep: Eastman.

Edward A. Montray, vp & gen mgr; Donald J. O'Malley, coml mgr; Marc Alan, prog dir; Jack Barr, news dir; Earl Russell, chief engr.

*KMUW (FM) April 29, 1949: 89.1 mc; 220 w. Ant 140 ft. 1751 N. Fairmont (67208). MURray 2-1382. Wichita State Univ.

Clifford E. Hall Jr., gen mgr; Ben Moore, prog dir; Ed Stanley, news dir; Greg Dean, chief engr.

KSIR July 26, 1958: 900 kc; 250 w, DA-D. 602 Union National Bldg. AMherst 4-9301. TWX 316-264-9301. KSIR Inc.

Rep: Gill Perna. Spec progs: C&W 100%.

Mack Sanders, pres; Crawford Clark, vp, gen & coml mgr; Don Cameron, news dir; Tom Boulanger, chief engr.

KWBB April 1, 1951: 1410 kc; 5 kw-D, 1 kw-N, DA-2. Box 486. (67202). Temple 8-3331. Wichita Beacon Bcstg Co.

Reps: Hollingbery; Clarke Brown.

J. Milton Hall, vp & gen mgr; Harold H. Hale, coml & asst mgr; Rex Hall, prog dir; Jim Setters, news dir; Cliff Koch, chief engr.

KQTY(FM) June 6, 1963: 101.3 mc; 100 kw. Ant 440 ft. Same licensee as KWBB. Prog sep from KWBB. Stereo.

WINFIELD (316) Cowley county

KNIC Aug 10, 1963: 1550 kc; 250 w-D. 119½ E. Ninth St. (67156). CA 1-3341. Courtney Bcstg Co.

Ira E. (Gene) Courtney, owner-gen mgr; Stu Melchert, stn mgr.

KENTUCKY

*Noncommercial.

HAMILTON-LANDIS & ASSOCIATES, Inc.
NATIONWIDE MEDIA BROKERS
WASHINGTON, D. C., CHICAGO, DALLAS,
SAN FRANCISCO
SELL **MORE**
RADIO & TELEVISION STATIONS
IN THE MIDWEST—NEAREST OFFICE IS—
1714 TRIBUNE TOWER, CHICAGO 11
DELAWARE 7-2754

CALL COLLINS

Ray C. Evans
P.O. Box 8026
Jackson, Mississippi 39204
Phone: 939-4220

J. F. Stanbery
P.O. Box 325
Gatlinburg, Tennessee
Phone: 436-5497

ALBANY (606) Clinton county

WANY Oct 25, 1958: 1390 kc; 1 kw-D. Box 158. (42602). 387-3351. Albany Bcstg Co.

ASHLAND (606) Boyd county

WCMI 1935: 1340 kc; 1 kw-D, 250 w-N. Box 949. (41101). 324-6111. WCMI Inc. (acq 2-1-60). See Bluegrass Stns.

Net: CBS. Rep: Hollingbery.

Ralph G. Worster, pres; O. C. Halyard Jr., gen mgr; Robert M. Hauck, coml mgr; Bill Campbell, prog dir; Mike South, news dir; Loretta Halyard, prom mgr; Bob Gilmore, chief engr.

WCMI-FM 1948: 93.7 mc; 2.75 kw. Ant 200 ft. Dup WCMI.

WTCR Aug 1954: 1420 kc; 5 kw-D. Box 790. Ashland. (41101), & Box 2031, Huntington, W. Va. 324-7131. Ashland & 525-7272 Huntington. Connie B. Gay Bcstg Corp (acq 8-55). See Connie B. Gay Stns.

Net: ABC. Spec progs: C&W 95%.

Connie B. Gay, pres; Naseeb S. Tweel, vp & gen mgr; Donald J. Tucker, stn mgr; Edwin F. Walters, chief engr.

BARBOURVILLE (606) Knox county

WBVL Dec 13, 1955: 950 kc; 1 kw-D. (40906). Lincoln 6-4129. Brown Radio & TV Co.

BARDSTOWN (502) Nelson county

WBRT December 1954: 1320 kc; 1 kw-D. 216 N. 3rd St. (40004). Fieldbrook 8-3943. Lawrence W. Adams (acq 3-61).

BENTON (502) Marshall county

WCBL Dec 13, 1954: 1290 kc; 5 kw-D. Box 7. (42025). 527-2581. Purchase Bcstg Co.

Net: Keystone. Spec progs: C&W 19 hrs wkly.

Shelby McCallum, pres & gen mgr; Harl Barnett, coml mgr; Martine Vance, prog dir; Mike Cherry, news dir; Roger Dowdy, chief engr.

BOWLING GREEN (502) Warren county

WBGW Nov 24, 1959: 1340 kc; 1 kw-D; 250 w-N. Box 900. (42101). 842-1638. Bowling Green Bcstg Co. (acq 10-18-63).

Rep: Kentucky Radio Sales.

Robert L. Proctor, gen mgr; Odis Blanton, coml mgr; J. Paul Brown, prom mgr; Gene Holly, prog dir; Jerry Goad, news dir.

WKCT Nov 1, 1947: 930 kc; 1 kw-D, 500 w-N, DA-N. Box 930. (42101). 843-4325. Daily News Bcstg Co. See Nwspr.

Net: ABC. Rep: Savalli Gates.

J. Ray Gaines, pres; Alvis H. Temple, gen mgr; Hank Brosche, coml mgr; Jack Eversole, prog mgr & news dir; Haro Durham & Jack Hendrick, co-chief engr.

WLBW June 1940: 1410 kc; 5 kw-D, 1 kw-N, DA-N. Box 870 (42101). 843-3212. Bowling Green Bcstrs Inc. (acq 1-56). See Cy Bahakel Stns.

Net: MBS. Rep: Burn-Smith.

Cy N. Bahakel, pres; Bud Tyler, gen mgr; Merv Nafus, coml mgr; Dean Maggard, prom mgr & chief engr; Rich Hill, prog & news dir.

WLBW-FM: 96.7 mc; 3 kw. Ant 195 ft.

CAMPBELLSVILLE (502) Taylor county

WTCO March 1948: 1450 kc; 1 kw-D, 250 w-N. Box 28. (42718). 465-4178. Taylor County Bcstg Co.

R. D. Ingram, pres; Lindsey Harden, gen mgr; Thomas Kerr, coml mgr; Arlene Corbin, prog dir; Bill Colvin, prom mgr; Redman Turner, news dir; Harvey Kingsbury, chief engr.

WTCO-FM Dec 1, 1964: 103.9 mc; 2.35 kw. Ant 330 ft.

CENTRAL CITY, Muhlenberg county

WMTA February 1955: 1380 kc; 500 w-D. Box 31. (42330). Phone 818. Central City-Greenville Bcstg Co. See Nwspr.

Rep: Kentucky Radio Sales.

Amos E. Stone, pres & gen mgr.

WNES Jan 1, 1955: 1050 kc; 500 w-D. Box 471. (42330). Phone 1000. Muhlenberg Bcstg Co.

Net: MBS. Keystone. Spec progs: C&W 6 hrs. wkly.

Andy Anderson, pres; Ronald L. Beane, vp & gen mgr; Ligon McDonald, prog dir & news dir; Robert J. Beane, chief engr.

WNES-FM Dec. 18, 1956: 101.9 mc; 21.5 kw. Ant 215 ft. Dup WNES.

COLUMBIA (502) Adair county

WAIN Aug 1, 1951: 1270 kc; 1 kw-D. 430 Wain St. (42728). 384-2411. Tri-County Bcstg Corp.

Net: Keystone. Repts: Economy Network; Kentucky Radio Sales.

John B. Horton, pres & gen mgr; Ray Doss, asst gen mgr; Edwin R. Cundiff, coml mgr; Ada Troutman, prog dir; Lewis M. Owens, tech dir.

CORBIN (606) Whitley county

WCTT 1947: 680 kc; 1 kw, DA-N. Kentucky & Monroe Sts. (40701). 528-2464. Corbin Times-Tribune Inc. See Nwpsr.

Net: MBS. Repts: Bolles; Kentucky Radio Sales.

J. Springer Robinson, pres; John L. Crawford, sec, treas & gen mgr; Arthur L. Grunewald, stn mgr; Johnny Reeves, coml mgr; Archie Wyatt, prog dir; Don Estep, news dir.

WYGO Nov 23, 1961: 1330 kc; 5 kw, DA-D. 311 S. Main St. (40701). 528-6617. Tri-County Bcstg Co.

Net: MBS. Repts: Bolles; Kentucky Radio Sales.

Cal Smith, gen mgr; Bill Carson, coml mgr; Arvil (Plough) Jones, prog dir; Billy Sasser, prom mgr; Reed Morgan, news dir; Everett Lawson, chief engr.

COVINGTON (606) Kenton county

WCLU (not on air, target date unknown): 1320 kc; 500 w-D, DA. Kenton County Bcstrs.

WZIP (See Cincinnati, Ohio).

CUMBERLAND, Harlan county

WCPM 1951: 1280 kc; 1 kw-D. Box 955, z 4. (40823). 589-4623. Cumberland City Bcstg Inc. (acq 11-1-57).

CYNTHIANA (606) Harrison county

WCYN Sept 1, 1956: 1400 kc; 250 w. Pike & Walnut Sts. (41031). 234-1400. WCYN Radio Inc.

Net: Keystone. Rep: Hal Walton.

Estil R. Anderson, pres & chief engr; Lawrence McGill, gen mgr; John Clark, coml mgr; Jay Smith, prog dir.

DANVILLE (606) Boyle county

WHIR Oct 2, 1947: 1230 kc; 1 kw-D, 250 w-N. Box 8. (40422). 236-2711. WHIR Inc. (acq 11-30-59).

Rep: Holman.

Ray Holbrook, pres & gen mgr; Ray Ramsey, prog dir; Bill Massey, chief engr.

ELIZABETHTOWN (502) Hardin county

WIEL Oct 1, 1950: 1400 kc; 1 kw-D, 250 w-N. Box 347. (42701). 765-2144. Elizabethtown Bcstg Co.

EMINENCE (502) Henry county

WSTL June 1, 1956: 1600 kc; 500 w-D. Box 147. (40019). Vineland 5-4111. Victor M. Belamy (acq 7-29-59).

ERLANGER, Kenton county

WKKY-FM Dec 1, 1964: 100.9 mc; 3 kw. Ant 220 ft. Route #1, Box 151A, Florence, Ky. (41042). 282-2747. Ken Thomas Inc.

Kenneth R. Thomas, pres.

FORT CAMPBELL, Christian county

WABD 1964: 1370 kc; 500 w-D. Fort Campbell Bcstg Co.

FORT KNOX, Hardin county

WSAC Oct 29, 1955: 1470 kc; 1 kw-D. Box 70. (40120). Elgin 1-3121. Fort Knox Bcstg Corp.

Byron E. Cowan, pres & gen mgr; Joseph R. Cowan, coml mgr; Harry Wilson, prog dir; Charlie Jenkins, news dir; Robert M. Fouts, chief engr.

WSAC-FM not on air—target date unknown: 103.9 mc; 3 kw. 300 ft.

FRANKFORT (502) Franklin county

WKFY February 1946: 1490 kc; 1 kw-D, 250 w-N. Radio Bldg. Main St. (40601). Capitol 3-8281. Capital Bcstg Co. (acq 12-19-62). See Reynolds-Clay-Doll Stns.

Net: MBS. Rep: PRO.

William C. Clay, pres; Bob Doll, exec vp & gen mgr; Fred Gooding, stn mgr; Reynolds Large, prog dir; Charles Milton, chief engr.

FRANKLIN (502) Simpson county

WFKN April 25, 1954: 1220 kc; 250 w-D. 103 N. High St. (42134). 586-4481. The Franklin Favorite—WFKN Inc. See Nwpsr.

Net: Keystone. Rep: Hopewell, Kentucky Radio Sales.

L. L. Valentine, pres & gen mgr; Betty Milliken, sec-treas; Howard H. Ogles, coml mgr; Henry Stone, news dir; Frank Wakefield, chief engr.

FULTON, Fulton county

WFUL July 8, 1951: 1270 kc; 1 kw-D. Box 482. (42041). Phone 1270. Ken-Tenn Bcstg Co. (acq 5-5-56). See Nwpsr.

WFUL-FM September 1953: 104.9 mc; 500 w. Ant 155 ft. Dup WFUL.

GEORGETOWN, Scott county

WAXU Sept 6, 1957: 1580 kc; 10 kw, DA-D. Box 759, Lexington, Ky. (40501). 254-8888. Robert E. Johnson.

Robert E. Johnson, gen mgr & chief engr; Rod Planck, coml mgr; Jack Webb, prog dir; Bill Thompson, prom mgr; Bill Staklin, news dir.

*WRVG (FM) Oct 1, 1963: 90.1 mc; 10 w. Georgetown College (40324). Phone 1824.

L. Lane Wells, gen mgr.

GLASGOW (502) Barren county

WCDS Oct 1, 1962: 1440 kc; 1 kw-D. Box 478 (42141). 651-3132. John M. Barrick.

Rep: Kentucky Radio Sales.

John M. Barrick, gen mgr; Reed Lyons, coml mgr; Ann Morgan, prog dir; Jimmy D. Taylor, news dir; Ellis Rice, chief engr.

WKAY Sept 25, 1946: 1490 kc; 1 kw-D, 250 w-N. 510 Happy Valley Road (42141). 651-2141. Glasgow Bcstg Co.

WGGC (FM) June 23, 1961: 95.1 mc; 4.3 kw. Ant 410 ft. Dup WKAY 95%.

GRAYSON (606) Carter county

WGOH June 1, 1959: 1370 kc; 5 kw-D. Box 487. (41143). 474-5144. Carter County Bcstg Co.

GREENVILLE, Muhlenberg county

WKYF 1964: 1600 kc; 500 w-D. Box 170 (42345). Phone 804. Greenville Bcstg Co.

WKYF-FM Oct 28, 1962: 101.1 mc; 2.6 kw.

HARLAN, Harlan county

WHLN May 30, 1941: 1410 kc; 5 kw-D. Box 898. (40831). 573-2540. Radio Harlan Inc. (acq 6-1-56).

Net: Keystone. Rep: Kentucky Radio Sales.

J. Francke Fox Jr., pres; James T. Morgan, vp, gen & coml mgr; Mrs. Donald McDonald, prog dir; Ron Davis, news dir; Frankie Ayers, prom mgr; Gene M. Hopkins, chief engr.

HARRODSBURG (606) Mercer county

WHBN June 25, 1955: 1420 kc; 1 kw-D. Box 247 (40330). Phone 1420. Fort Harrod Bcstg Corp. (acq 7-56).

Rep: Hopewell, Kentucky Radio Sales.

R. F. Neimeier, pres; Robert L. Martin, gen mgr; Jo Ann Martin, prog dir; Paul Smith, chief engr.

HAZARD (606) Perry county

WKIC November 1947: 1390 kc; 5 kw-D. Box 898. (41701). 436-2121. Mountain Bcstg Service Inc. (acq 7-1-56).

Net: Keystone. Rep: Kentucky Radio Sales.

Fred B. Bullard, pres; Ernest Sparkcan, gen

mgr; Julius Lasslo, coml mgr; Norma Strong, prog dir; Vernon Hutchinson, chief engr.

WKIC-FM February 1959: 101.1 mc; 47 kw. Ant 450 ft. Prog sep from WKIC.

HENDERSON (502) Henderson county

WSON Dec 17, 1941: 860 kc; 500 w-D. Box 418 (42420). Valley 6-3923. Henderson Bcstg Co. (acq 7-46). See Lackey Stns.

Net: CBS. Rep: Meeker, Southeastern.

Hecht S. Lackey, pres & gen mgr; D. E. Gibson, chief engr.

WSON-FM June 1946: 99.5 mc; 6.6 kw. Ant 400 ft. Dup WSON 80%.

HOPKINSVILLE (502) Christian county

WHOP Jan 8, 1940: 1230 kc; 1 kw-D, 250 w-N. 1102 S. Virginia St. (42240). 885-5331. Hopkinsville Bcstg Co. See Lackey Stns.

Net: CBS.

F. E. Lackey, pres; Roger Jeffers, stn dir & coml mgr; Frank Cameron, prog dir; Hal King, prom mgr; Tom Webb, news dir; Dick Womack, chief engr.

WRLX (FM) May 1948: 98.7 mc; 8.8 kw. Ant 210 ft. Separate programing 8:10 a.m. to 6 p.m. Mon-Fri. Dup WHOP other hours. Personnel same as WHOP.

WKOA Sept 19, 1954: 1480 kc; 1 kw-D. 808½ S. Main St. (42240). 886-1204. Pennyriple Bcstg Co.

Net: Keystone. Rep: Hopewell; Ohio Stns. Spec progs: Neg 36 hrs (FM); C&W 15 hrs, both wkly.

William H. Higgins, pres & gen mgr; Ed Griffin, coml mgr; James M. Suddeath, prog dir; Robert H. McGaughey, news dir; Dave Ralston, prom mgr; Marvin J. Mahoney, chief engr.

WKOF (FM) July 1, 1960: 100.3 mc; 3.7 kw. Ant 125 ft. Dup WKOA 50%.

IRVINE (606) Estill county

WIRV July 2, 1960: 1550 kc; 1 kw-D. 141 Broadway. (40336). 723-2550. Irvanna Bcstg Co. (acq 11-15-61).

Net: Keystone. Rep: Continental.

James M. Gaskin, owner, gen mgr, coml mgr & prog dir; Ronald E. Lowe, asst mgr & chief engr; James Gary Calmes, news dir.

LEBANON (502) Marion county

WLBN Sept 1953: 1590 kc; 1 kw-D. Box 647. 680. (40033). 692-3126. Lebanon-Springfield Bcstg Co. (acq 8-1-57).

Net: Keystone. Spec progs: C&W 28 hrs wkly.

J. T. Whitlock, gen, coml & prom mgr; Alan P. Baker, asst mgr; Paul White, prog dir; Ron Blosser, news dir; W. B. Kelly, chief engr.

LEITCHFIELD (502) Grayson county

WMTL Jan 17, 1959: 1580 kc; 250 w-D. 121 E. Main St. (42754). 259-4337. Rough River Bcstg Co.

LEXINGTON (606) Fayette county

*WBKY (FM) 1944: 91.3 mc; 3 kw. Ant 165 ft. U. of Kentucky.

John W. Oswald, pres; Stuart W. Hallock, gen mgr; R. Kent Replogle, prog dir; Robert Towers, chief engr.

WBLG 1946: 1300 kc; 1 kw, DA-N. 130 Barr St. (40507). 252-1300. Lexington Bcstg Corp. (acq 3-1-58).

Net: ABC. Rep: Meeker.

Roy B. White Jr., pres & gen mgr; James H. Tomblin, vp & asst mgr; Charles Spradlin, prog dir; Ed Van Hook, news dir; Bob Jones, chief engr.

WLAP September 1922: 630 kc; 5 kw-D, 1 kw-N, DA-2. 177 N. Upper St. (40507). Thoroughbred Bcstrs Inc. (acq 10-63).

Net: MBS. Rep: Savalli/Gates.

For explanation of listings see page B-3.

KENTUCKY

Dee O. Coe, pres; Ken Hart, vp & gen mgr; Cavin Barnette, coml mgr; Phil McClure, prog dir; Bill Herald, news dir; Bill Bratton, chief engr.

WLAP-FM 1940: 94.5 mc; 3.5 kw. Ant 320 ft. Prog 100% Negro.

WVLK 1947: 590 kc; 5 kw-D, 1 kw-N, DA-2. Top of the Phoenix. Bluegrass Bcstg Co. See Bluegrass Stns.

WVLK-FM: 92.9 mc; 32 kw. Ant 290 ft. Same licensee as WVLK.

LIBERTY, Casey county

WPHN November 1963: 1560 kc; 250 w-D. Liberty (42539). Patrick Henry Bcstg Co.

Net: Keystone. Rep: Kentucky Radio Sales. Spec progs: Fr 7%; Ger 25%; Sp 3%; Neg 15%; C&W 25%.

J. B. Crawley, pres; Sam Crawley, coml & gen mgr; J. T. Whitlock & W. B. Kelly, vp; Howard Harris, prog dir; Jim Rogers, news dir; George Wolford, chief engr.

LONDON (606) Laurel county

WFTG Sept 1, 1955: 1400 kc; 1 kw-D, 250 w-N, SH. Box 333 (40741). Volunteer 4-2148. London Bcstg Co.

Rep: Hopewell.

Elmo Mills, gen mgr; Raymond E. Asher, coml mgr; Russell B. Henson, chief engr.

LOUISVILLE (502) Jefferson county

WAKY 1936: 790 kc; 5 kw-D, 1 kw-N, DA-N. Kentucky Home Life Bldg. 587-8871. WAKY Inc. (acq 1-19-62). See LIN Bcstg Stns.

Rep: H-R.

Fred Gregg Jr., pres; Joel M. Thorpe, gen mgr; John T. Sayre, coml mgr; Helen Gay Miller, prog dir; Robert E. Lee, prom mgr; Bob Watson, news dir; Wickliffe Morison, chief engr.

WAVE Dec 30, 1933: 970 kc; 5 kw, DA-2. 725 S. Floyd. (40203). 895-2201. WAVE Inc. See Norton Stns.

Net: NBC. Rep: Katz.

Mrs. Jane M. Norton, pres; Ralph S. Jackson, exec vp; James M. Caldwell, gen mgr; T. Ballard Morton, vp; Nathan Lord, sec-treas; Tom DeMuth, coml mgr; Rodney Ford news dir; Wilbur Hudson, chief engr.

WAVE-TV affil.

*WFPK (FM) Oct 4, 1954: 91.9 mc; 20 kw. Ant 245 ft. 4th & York Sts. (40203). Juniper 4-4156. Louisville Free Public Library.

Net: NAEB.

C. R. Graham, pres; Miss Dorothy L. Day, gen mgr; Allen Hankins, prog dir; Charles Landers, chief engr.

*WFPL (FM) Feb 20, 1950: 89.3 mc; 150 w. Ant 360 ft. Same licensee & staff as WFPK.

Spec progs: Fr 1 1/2 hrs wkly.

*WFPK-TV affil.

WHAS July 18, 1922: 840 kc; 50 kw. 525 W. Broadway (40202). 582-4301. TWX 502-589-2329. WHAS Inc. See Nwspr.

Rep: Henry I. Christal.

Barry Bingham, pres; Victor A. Sholis, vp & dir; James H. Topmiller, coml mgr; George E. Walsh, prog dir; William F. Loader, prom dir; Jay Crouse, news dir; Orrin W. Towner, engr dir. WHAS-TV affil.

WINN June 1940: 1240 kc; 1 kw-D 250 w-N. Fourth & Guthrie St. (40202). Kentucky Central Bcstg Inc. See Bluegrass Stns.

Net: CBS. Rep: Hollingbery.

Ralph G. Worster, pres; Claude Sullivan, exec vp; Jim Nathan, gen mgr; Bob Lyons, prog dir; Bill Gerson, prom mgr; Don R. Hughes, news dir; Mel Scarsdale, chief engr.

WKLO 1948: 1080 kc; 5 kw-D, 1 kw-N, DA-2. 307 W. Walnut St. (40202). 583-4441. Mid-America Bcstg Corp. (acq 9-1-55). See Air Trails Network Stns and Nwspr.

WKLO-FM 99.7 mc; 9.3 kw. Ant 710 ft.

WKYW March 1947: 900 kc; 1 kw-D. 310 W. Liberty St. (40202). JU 3-4811. Producers Inc. See Polaris Stns.

Rep: Select Stns., Ayers.

William (Rusty) Russell, stn mgr; Al Daneri, prog dir.

WLOU November 1948: 1350 kc; 5 kw-D. Box 8278. 2549 S. Third St. (40208). 636-3535. Rounsaville of Louisville Inc. (acq 9-51). See R. W. Rounsaville Stns.

Rep: Gill-Perna.

Robert W. Rounsaville, pres; J. M. Thomson, gen & coml mgr; Rudy Runnels, prog dir; Tobe Howard, news dir; Steve Dawson, chief engr.

WLRS(FM) not on air, target date unknown: 102.3 mc; 3 kw. Ant 32 ft. Kentucky Technical Institute.

WNUW (see New Albany, Ind.).

WTMT Aug 20, 1958: 620 kc; 500 w-D, DA-D. York Towers. JU 3-3901. Jefferson Bcstg Co.

Rep: Piano.

John A. Davenport, pres; Richard H. Gundler, gen mgr; Lee Stinson, coml mgr; Charles Cutler, chief engr.

WXVW (see Jeffersonville, Ind.)

WXVW—the NEWS station

*News & Sportscasts, every
half-hour, 2 1/2 hours a day*

WXVW is exclusive Mutual
Net station in Louisville, Ky.

MADISONVILLE (502) Hopkins county

WFMW January 1947: 730 kc; 500 w-D. Box 351. (42431). 821-4096. Sound Bcstrs Inc. (acq 6-1-50).

Rep: Ohio Stns; Kentucky Radio Sales. Spec progs: C&W 6 hrs wkly.

E. L. Kelley Jr., pres & coml mgr; H. W. Wells, gen mgr; & prog dir; Bob Simmons, news dir; Charles Lee, chief engr.

WFMW-FM April 19, 1949: 93.9 mc; 28 kw. Ant 355 ft. Dup WFMW 20%.

WTTL Sept 16, 1956: 1310 kc; 500 w-D. (CP 1 kw-D; 500 w-N, DA-N). Box 387. (42431). 821-7420. Hopkins County Bcstrs (acq 2-1-59).

Net: ABC. Spec progs: Neg 8 hrs; C&W 5 hrs, both wkly.

Conway M. Smith, pres, gen mgr & chief engr; Jerry McKonily, coml mgr & prog dir; Kenneth Nash, prom mgr; George Vaught, news dir.

MANCHESTER (606) Clay county

WWXL 1956: 1450 kc; 1 kw-D, 250 w-N. 109 Court St. (40962). LY 8-4694. Wilderness Rd. Bcstg Co. (acq 1956).

MAYFIELD (502) Graves county

WNGO Jan 7, 1947: 1380 kc; 1 kw-D. Box 431. (42066). CH 7-5122. West Kentucky Bcstg Co. (acq 11-3-57).

Net: Keystone. Rep: Indie Sales.

Moses Bohn, pres; Charles W. Stratton, gen mgr; Al McClaw, coml mgr; Barney Webster, prog dir; Bill Scarborough, news dir; Joe Hargrove, chief engr.

WNGO-FM Nov 2, 1955: 94.7 mc; 583 w. Ant 160 ft. Dup WNGO 85%.

MAYSVILLE (606) Mason county

WFTM Jan 1, 1948: 1240 kc; 1 kw-D, 250 w-N. 626 Forest Ave. (41056). 564-3361. Standard Tobacco Co.

Net: NBC; Keystone. Rep: Kentucky Radio Sales.

Charles P. Clarke, pres; J. V. Betts, gen mgr; R. A. Redmond, stn & coml mgr; Don Hiles, prog dir; Joe W. Gillespie Jr., chief engr.

MIDDLESBORO (606) Bell county

WMIK Nov 15, 1948: 560 kc; 500 w-D. (40965). 248-5842. Cumberland Gap Bcstg Co. See Nwspr.

Rep: Hopewell. Spec progs: Neg, 4 hrs; C&W, 24 hrs, both wkly.

Helen K. Henry, pres; Maurice K. Henry, gen mgr; James Ballard, coml mgr; Betty Lee, prog dir; Paul Braden, news dir; Frank Folsom Jr., chief engr.

MONTICELLO (606) Wayne county

WFLW May 19, 1955: 1360 kc; 1 kw-D. Box 36. (42633): 348-3166. Fred A. Staples (acq 11-13-56).

Net: Keystone; Southeastern Key Market. Rep: Continental; Kentucky Radio Sales.

Stephen Staples, gen & coml mgr & prog dir; Sidney Martin, prom mgr; Edwin Neal, news dir; Bruce Correll, chief engr.

MOREHEAD (606) Rowan county

WMOR Feb 8, 1955: 1330 kc; 1 kw-D. Box 59. (40351). 784-4141. Morehead Bcstg Co. (acq 11-20-56).

Net: Keystone. Rep: Kentucky Radio Sales. Earl S. Young, pres; William M. Whitaker, vp; gen mgr; Earl S. Young, chief engr.

MORGANFIELD (502) Union county

WMSK Nov 21, 1960: 1550 kc; 250 w-D. Box 555. (42437). 389-1550. Union Co. Bcstg Inc.

MT. STERLING, Montgomery county

WMST Oct 17, 1957: 1150 kc; 500 w-D. 34 Broadway. (40353). Phone 1150. Mount Sterling Bcstg Co. See Reynolds-Clay-Doll Stns.

Rep: Webb. Spec progs: C&W 20 hrs wkly.

R. J. Reynolds, pres; Bob Doll, exec vp; Bob Spradlin, gen mgr; Ron Mastin, prog dir; Russell Drake, stn mgr & news dir; Arvil Jones, chief engr.

MT. VERNON (606) Rockcastle county

WRVK April 30, 1957: 1460 kc; 500 w-D. Renfro Valley, Ky. (40473). 256-2664. Renfro Valley Bcstrs Inc.

John Lair, pres, gen mgr & coml mgr; Mary Cummins, prom mgr; Virginia Bray, news dir; Theodore Foster, chief engr.

MUNFORDVILLE (502) Hart county

WLCC June 12, 1956: 1150 kc; 1 kw-D. Box 307 (42765). 524-4111. South Central Kentucky Bcstg Co. (acq 6-6-60).

Rep: Continental; Nationwide; Kentucky Radio Sales. Spec progs: C&W, 15 hrs; Fr 7 hrs, both wkly.

Jim R. Berry, gen mgr; Joe Hite, coml mgr; Charles L. Durham, prog dir & prom mgr; Fay Estes, news dir; Wayne Sims, chief engr.

WLCC-FM Aug 1, 1964: 102.3 mc; 3 kw. Ant 99 ft. Dups WLCC in daytime. Prog sep at night.

MURRAY (502) Calloway county

WNBS July 1948: 1340 kc; 1 kw-D, 250 w-N. Box 548 (42071). PL 3-3411. Service Bcstg Co. (acq 9-57).

Net: MBS. Rep: Dore.

Charles Shuffett, gen mgr; C. H. Hulse, prog dir; Mary Cromwell, news dir; Bryan Elkins, chief engr.

NEON (606) Letcher county

WNKY Aug 31, 1956: 1480 kc; 1 kw-D. Box 248 (41840). 855-7714. Headwater Bcstg Corp. (acq 1964).

NEWPORT (606) Campbell county

WNOP Aug 21, 1948: 740 kc; 1 kw-D, DA. 606 Monmouth St. (41071). 581-7100. Tri-City Bcstg Co.

NICHOLASVILLE (606) Jessamine county

WNVL December 1961: 1250 kc; 500 w-D. Box 247 (40356). 885-4186. Nicholasville Bcstg Co. See Lackey Stns.

Spec progs: C&W 15 hrs wkly.

Charlie Esposito, gen mgr; Bill Lancy, news dir; George Bibb, chief engr.

OWENSBORO (502) Davies county

WOMI Feb 7, 1938: 1490 kc; 1 kw-D, 250 w-N. Box 1330. (42301). 683-1558. Owensboro Bcstg Co. See Nwspr.

Net: CBS. Rep: Gill-Perna.

Lawrence W. Hager, pres; Hugh O. Potter, gen mgr & coml mgr; (Mrs.) Cliffordean Potter, prog dir; James Wilkinson, prom mgr; Harold I. Peters, news dir & chief engr.

WOMI-FM 1948: 92.5 mc; 19.5 kw. Ant 375 ft. Dup WOMI 70-80%.

WSTO (FM) June 7, 1948: 96.1 mc; 10 kw. Ant 370 ft. Stereo. Programs separately from WJVS. (see following listing).

WVJS Nov 27, 1947: 1420 kc; 5 kw-D, 1 kw-N, DA-2. Box 522 (42301). 683-3521. Owensboro on the Air Inc.

Net: ABC. Rep: M. A. Sales.
Vincent J. Steele, pres; Malcolm Greep, exec vp & gen mgr; Parker Smith, coml mgr; Earl Fisher, asst gen mgr & prog dir; Joel Utley, news dir; Earl Jagoe, chief engr.

PADUCAH (502) McCracken county
WDXR Dec. 24, 1957: 1560 kc; 1 kw, DA-1. Box 298. (42001). 443-1737. E. Weaks McKinney-Smith.

Net: NBC. Rep: Gill-Perna; Kentucky Radio Sales.

E. Weaks McKinney-Smith, owner; George T. Bailey, stn mgr; Sarah McKinney-Smith, coml mgr; Jeanne D. Smith, prog dir; Charles Katterjohn, prom mgr; Clifford E. Gill, news dir; Earl Abanathy, chief engr.

WKYX 1946: 570 kc; 1 kw-D, 500 w-N, DA-2. Box 931. (42001). 442-1678. Arthur C. Schofield (acq 6-23-62).

Net: MBS. Rep: Bolling; Kentucky Radio. Arthur C. Schofield, pres, gen & coml mgr; Arthur C. Schofield Jr., prom mgr.

WKYX-FM 1947: 93.3 mc; 31 kw. Ant 380 ft. Dup WKYX.

WPAD Aug 23, 1930: 1450 kc; 1 kw-D, 250 w-N. Box 450 (42001). 442-8231. Paducah Bcstg Co. See Lackey Stns.

WPAD-FM Nov 26, 1946: 96.9 mc; 36 kw. Ant 335 ft. Dup WPAD.

PAINTSVILLE (606) Johnson county
WSIP April 24, 1949: 1490 kc; 1 kw-D, 250 w-N. Box 591. (41240). 789-5311. Big Sandy Bcstg Co. (acq 6-1-60).

Net: CBS. Rep: Hopewell; Kentucky Radio Sales.

Paul G. Fyffe, pres & gen mgr; Bill Barker, coml mgr; Robbin Mathis, prog dir; Robert C. Meek, news dir; Eugene Baldrige, chief engr.

WSIP-FM not on air, target date unknown: 100.1 mc; 680 ft. Ant 567 ft.

PARIS (606) Bourbon county
WKLX 1955: 1440 kc; 1 kw-D. Box 141. (40361). 987-2647. Paris Bcstg Co. See Nwspr.

PIKEVILLE (606) Pike county
WLSI Jan 20, 1949: 900 kc; 5 kw-D. North Mayo Trail. (41501). 437-7323. Cumberland Pub Co.

John M. Ward, pres; John C. Adkins, gen mgr; Bill Abernathy, sls mgr; Wanda Justice, prom mgr; Dave Chafin, news dir; Mike Paxton, chief engr.

Big Voice of the Big Sandy
900 Clear Channel, 5000 Watts

Pikeville, Kentucky

WLSI

Area Code 606—437-7323

JOHN C. ADKINS, GEN. MGR.

Pioneer Radio
in

Eastern Kentucky

WPKE Aug 25, 1949: 1240 kc; 1 kw-D, 250 w-N. Box 2000. (41501). 437-4051. East Kentucky Bcstg Corp.

PINEVILLE (606) Bell county
WMLF March 16, 1957: 1230 kc; 1 kw-D, 250 w-N. Box 26. (40977). 337-2100. Ken-Te-Ve Bcstg Co. (acq 1-1-58).

Spec progs: Neg 2 hrs; C&W 33 hrs, both wkly. South C. Bevins, pres & gen mgr.

PRESTONSBURG (606) Floyd county
WDOC March 25, 1958: 1310 kc; 5 kw-D. (41653). TU 6-2338. Gordon Collins.

WDOC-FM 99.5 mc; 16.5 kw. Ant 560 ft. Same ownership as WDOC.

WPRT Dec 5, 1952: 960 kc; 1 kw-D (CP 5 kw-D). South Lake Dr. (41653). Stephens Industries Inc.

PRINCETON (502) Caldwell county
WPKY March 15, 1950: 1580 kc; 250 w-D. Box 478. (42445). 365-2072. Princeton Bcstg Co.

Net: Keystone.
Leslie Goodaker, gen mgr & chief engr; Ellis Burnam, coml mgr; Twyman Boren, prog dir; Wilburn Wilson, prom mgr.

RICHMOND (606) Madison county
WEKY Oct 17, 1953: 1340 kc; 1 kw-D, 250 w-N. Box 670. (40475). 623-1340. Tinker Inc. (acq 3-17-61).

Net: Keystone. Rep: Continental.
J. Francke Fox Jr., pres; Jimmy Kincer, stn mgr & chief engr; Boyce Holt, sls mgr; J. J. Johnson, news dir.

RUSSELLVILLE (502) Logan county
WRUS Aug 28, 1953: 610 kc; 500 w-D. Box 110. (42276). PA 6-2471. TWX 7551-41. South Kentucky Bcstrs (acq 7-1-55). See Hook Stns.

Rep: Breen & Ward.
Roth Hook, pres; W. P. Sosh, gen mgr; Donald Neagle, prog dir; Mrs. Jo Davis, prom mgr; Warren Dockins, news dir; A. M. Rector Jr., chief engr.

WRUS-FM not on air, target date unknown: 92.1 mc; 3 kw. Ant 300 ft.

SCOTTSVILLE (502) Allen county
WLCK Feb 27, 1958: 1250 kc; 500 w-D. Box 158. (42164). 237-3148. State-Line Bcstg Co. (acq 8-1-58).

Net: Keystone. Rep: Ohio Stns.
Redman L. Turner, pres; Bobby D. Colvin, gen & coml mgr; Danny Russell, news dir; W. E. Harston, chief engr.

SHELBYVILLE (502) Shelby county
WCND 1964: 940 kc; 250 w-D. Shelby Bcstg Co.

SOMERSET (606) Pulaski county
WSFC Dec 14, 1947: 1240 kc; 1 kw-D, 250 w-N. Box 740. (42501). 678-5151. Southeastern Bcstg Co.

Net: MBS; Keystone. Rep: Kentucky Radio Sales. Spec progs: C&W 10 hrs wkly.
Mike Layman, pres & gen mgr; Donald F. Orwin, coml mgr; James A. Brown, prog dir; Tommy Smith, news dir; Ralph F. Denton, sec-treas. Robert L. Shoopman Jr., chief engr.

WSFC-FM Sept 1, 1964: 96.7 mc; 3 kw. Ant 215 ft. Prog sep from WSFC.

WTLO Nov 1, 1958: 1480 kc; 1 kw-D. Box 443. (42501). Pulaski Bcstg Corp.

STANFORD (606) Lincoln county
WRSL Nov 1, 1961: 1520 kc; 500 w-D. Box 237. (40484). 365-2126. Lincoln Garrard Bcstg Co.

Rep: Kentucky Radio Sales.
W. G. Morgan, pres; Lanier Burchett, gen mgr; Hugh Kirkpatrick, coml mgr; David Bratcher, prog dir; Patty Goode, prom mgr; Melvin Thompson, news dir; Robert Hopkins, chief engr.

TOMPKINSVILLE (502) Monroe county
WTKY May 28, 1960: 1370 kc; 1 kw-D. Box 434. (42167). 487-6199. WMCV Inc.

VANCEBURG (606) Lewis county
WKKS June 1, 1958: 1570 kc; 250 w-D. 1106 Fair Lane. (41179). SW 6-3411. Karl Kegley.

VANCLEVE (606) Breathitt county
WMTC June 1948: 730 kc; 1 kw-D. (41385). 666-5006. Kentucky Mountain Holiness Assn.
Dr. Lela G. McConnell, pres; Wilfred Fisher, gen mgr; Miss Violet Person, prog dir; Seldon Short, news dir; Kenneth Amspauha, chief engr.

WHITESBURG (606) Letcher county
WTCW Feb 19, 1953: 920 kc; 5 kw-D. Box 660. (41858). 633-2711. Folkways Bcstg Co.

WTCW-FM not on air, target date unknown: 103.9 mc; 210 w. Ant 940 ft.

WILLIAMSBURG, Whitley county
WEZJ March 7, 1959: 1440 kc; 1 kw-D. 107 South 4th St. (40769). Phone 6125. Whitley County Bcstg Co.

Keith Buck, pres & gen mgr; Peggy Buck, vp; Eugene Mosley, coml mgr; Mack Rains, prog dir; Helene Cheek, prom mgr; K. Buck, chief engr.

WINCHESTER (606) Clark county
WWKY Oct 16, 1954: 1380 kc; 1 kw-D. Box 535. (40391). 744-2864. WWKY Inc. (acq 1-4-61).

Spec progs: C&W 18 hrs wkly.
Gerald J. Cashman, gen mgr & news dir; Robert J. Spradlin, coml mgr & farm dir; Jim Anderson, prog dir; Mary Woosley, prom mgr; Thomas F. Bratton, chief engr.

LOUISIANA

*Noncommercial.

CALL COLLINS



Ray C. Evans

P.O. Box 8026

Jackson, Mississippi 39204

Phone: 939-4220

ABBEVILLE (318) Vermilion parish
KROF 1948: 960 kc; 1 kw-D. Box 620. (70510). Twin Oaks 3-2531. Abbeville Bcstg Service Inc.

ALEXANDRIA (318) Rapides parish
KALB September 1935: 580 kc; 5 kw-D, 1 kw-N, DA-N. Box 1432. (71302). Hillcrest 3-2543. TWX Alex 484. Alexandria Bcstg Co. (acq 2-1-57). See T. B. Lanford Stns.

Net: CBS.
T. B. Lanford, pres; Walter Melson, gen mgr; Alex Marchand, coml mgr; Samuel Elliott, prog & news dir; Frank Killen, prom dir; R. E. Miller, chief engr.

KALB-FM June 1958: 96.9 mc; 8.4 kw. Ant 390 ft. (CP 100 kw. Ant 440 ft). Prog sep from KALB.

KALB-TV affil.
KDBS December 1953: 1410 kc; 1 kw-D. Box 188. (71302). Hillcrest 3-7454. KDBS Inc. (acq 1954).

Net: Keystone.
Irving Ward-Steinman, gen mgr; William G. Lynch, coml mgr; Larry Jorgenson, news dir; Henry J. Lazarone, chief engr.

KSYL April 1, 1947: 970 kc; 1 kw, DA-N. Box 1489. (71302). Hillcrest 2-6611. KSYL Inc.

Net: NBC. Rep: Masla.
Milton Fox, pres; Sylvan Fox, gen mgr; Earl Hatfield, coml mgr; John Harding, news dir; Lenny Dupree, chief engr.

AMITE, Tangipahoa parish
WABL January 1956: 1570 kc; 500 w-D. Box 787. (70422). Phone 8385. Amite Bcstg Co. (acq 5-21-58).

For explanation of listings see page B-3.

LOUISIANA

BASTROP (318) Morehouse parish

KTRY February 1948: 730 kc; 250 w-D. 119 S. Vine St. (71220). 281-3656. Radio Stn KTRY.
Rep: Hopewell; Beaver. Spec progs: Neg 5 hrs, C&W 20 hrs, both wkly.

Mercer L. King, gen & coml mgr; Margaret G. King, prog mgr; Leo W. Grant, chief engr.

KVOB June 1, 1957: 1340 kc; 250 w. 121 Haynie Ave. (71220). 281-1383. Rainey-Ritchie Radio (acq 3-7-64).

Bart Rainey, pres & gen mgr; Dess Rainey, vp & coml mgr; Murray Shoemaker, prog dir; Dixie Ritchie, vp, sec & treas; A. C. Ritchie Sr., vp, prod mgr; Jerry Caddy, chief engr.

BATON ROUGE (504) East Baton Rouge parish

WAIL April 1948: 1460 kc; 5 kw-D, 1 kw-N, DA-N. 3150 College Dr. (70806). Dickens 4-5275. Merchants Bcstrs Inc. (acq 6-11-57).

WIBR July 18, 1948: 1300 kc; 1 kw, DA-2. Box 1226 (70821). Dickens 8-6717. Community Bcstg Inc.

Rep: Walker-Rawalt.
Robert Earle, pres & gen mgr; Jerry Turk, prom & coml mgr; Bernard Zuccaro, prog dir; Jim Erwin, news dir; Herb Coussou, chief engr.

WJBO Dec 11, 1934: 1150 kc; 5 kw, DA-1. Box 496. (70821). Dickens 2-5271. TWX BR 78. Baton Rouge Bcstg Co. See Manship Stns and Nwsp.

Net: NBC. Rep: Hollingbery.
Douglas L. Manship, pres; Roger S. Davison, stn mgr; Ken Winstanley, prog dir & prom mgr; Ridley Boudreaux, news dir; Leonard Benson, chief engr.

WJBO-FM 1941: 101.5 mc; 100 kw. Ant 440 ft. (CP 430 ft). Prog sep from WJBO. Stereo. WBRZ-TV affil.

WLCS Nov. 1, 1946: 910 kc; 1 kw, DA-1. Box 2546. (70821). Dickens 2-4411. Air Waves Inc. (acq 1951).

Rep: Masla.
Lamar Simmons, gen mgr; Tim LeBlanc Jr., s/s mgr; Gene Nelson, prog dir & prom mgr; Ron Crouch, news dir; Gene Howell, chief engr.

WLUX: 1550 kc; 5 kw-D. KCIL Inc. See Dixie Radio Stns.

WXOK February 1953: 1260 kc; 1 kw-D. 243 Convention St. (70801). Dickens 4-7604. WXOK Inc. See Paglin-Ray Stns.

WYNK 1956: 1380 kc; 500 w-D. 820 Commerce Bldg. 343-8349. Miss Lou Bcstg Corp. (acq 11-30-62).

Rep: Bernard; Melville; Beaver. Spec progs: C&W 71 hrs wkly.

R. D. McGregor, pres, gen & coml mgr & chief engr; Jim Horn, prog dir; Lou Millet, prom mgr; Bernard Aucoin, news dir.

BOGALUSA (504) Washington parish

WBOX Jan 4, 1954: 920 kc; 1 kw-D. Box 717. (70427). RPublic 2-4254. Magic City Bcstg Corp. (acq 7-4-61).

Rep: Beaver.
Ralph Blumberg, pres, gen & coml mgr; Larry Ward, chief engr.

WIKC May 15, 1947: 1490 kc; 1 kw-D, 250 w-N. Box 730. (70427). RPublic 5-1355. Curt Siegelin (acq 9-51).

Net: Keystone. Spec progs: Neg 2½ hrs, C&W 7½ hrs, both wkly.
Curt Siegelin, gen mgr; Bill Siegelin, prog dir; John Nastasi, chief engr.

COVINGTON, St. Tammany parish

WARB November 1953: 730 kc; 250 w-D. Box 568. (70433). Phone 1600. WARB Inc. (acq 8-1-57).

CROWLEY (318) Acadia parish

KSIG May 1947: 1400 kc; 1 kw-D, 250 w-N. Box 228 (70526). 783-2520. KSIG Bcstg Co. (acq 6-1-55).

Net: MBS. Rep: Clark. Spec progs: Fr 9 hrs, C&W 9 hrs, both wkly.

Hirsch J. Scholl, pres; Louis M. Basso, gen mgr; Thomas E. Griffin, coml mgr; Bill Williams,

prog mgr; Lee Linn, news dir; Ralph Gontier, chief engr.

DENHAM SPRINGS (504) Livingston parish
WLBI April 15, 1959: 1220 kc; 250 w-D. 132 Hummel St. (70726). 5-5154. Avoyelles Bcstg Corp. See Avoyelles Bcstg Stns.

DE RIDDER, Beauregard parish

KDLA Nov 11, 1950: 1010 kc; 1 kw-D. Box 46. (70634). Phone 7600. Sabine Bcstg Co. See Dixie Stns.

Net: Keystone.
Cyril W. Reddoch and John B. McCrary, co-owners; Ralph L. Hooks, gen mgr; Wayne L. Sanders, stn mgr & chief engr.

EUNICE (318) St. Landry parish

KEUN October 1952: 1490 kc; 250 w. (CP 1 kw-D, 250 w-N). Box 511. (70535). 7-3041. Tri-Parish Bcstg Co.

Net: Keystone. Spec progs: Fr 4 hrs, C&W 15 hrs, both wkly.

Thomas C. Voinche, gen mgr; Karl R. DeRouen, coml mgr; Preston Hammons, news dir; Dean Nezat, chief engr.

FARMERVILLE, Union county

KTDL Dec 7, 1962: 1470 kc; 1 kw-D. Box 64. (71241). Phone 4661. Union Bcstg Co. Inc. Spec progs: C&W 2 hrs wkly.

Don M. Barron, pres; Doyle L. Barron, gen mgr; Thomas Brady, coml mgr & prog dir; Richard Moore, news dir; Thomas L. Gaddis Jr., chief engr.

FERRIDAY, Concordia parish

KFNW 1956: 1600 kc; 1 kw-D. Box 592. (71334). 757-4200. Miss Lou Bcstg Co.

FRANKLIN, St. Mary parish

KFRA June 4, 1961: 1390 kc; 500 w-D, DA. Box 427. (70538). Phone 247. KFRA Inc.

Lionelle B. De Ville, pres; Chris Duplechain, vp, coml mgr, news dir & gen mgr; John Pitre, chief engr.

GOLDEN MEADOW (504) Lafourche parish

KLEB May 13, 1963: 1600 kc; 1 kw-D. 1842 Henry St. (70357). Greenfield 5-5141. Little Eagle Bcstg.

Spec progs: Fr 13½ hrs; C&W 17 hrs, both wkly.

John A. Eglé, owner & mgr; Alex J. Plaisance Jr., prog & coml mgr; Gerald Chatagnier, news dir; Eric Pearson, chief engr.

HAMMOND (504) Tangipahoa parish

WFPR 1947: 1400 kc; 250 w. Box 878. (70401). 345-3588. Phone 960. Airweb Inc. (acq 3-1-57).

John A. Chauvin, pres.
WTGI(FM) not on air, target date unknown: 107.1 mc; 3 kw. Ant 189 ft. 301 N. Chesnut St. (70401). Tangi Bcstg Inc.

HAYNESVILLE, Claiborne parish

KLUV September 1956: 1580 kc; 250 w-D. 108 E. Main St. (71038). Phone 505. Haynesville Bcstg Co. (acq 10-1-62).

Rep: Walton. Spec progs: C&W 3 hrs wkly.
John Shields, owner-mgr; Howard Gryder, coml mgr; Johnny Towell, prog dir; J. Elray Theis, chief engr.

HOMER (318) Claiborne parish

KHAL 1955: 1320 kc; 1 kw-D. Box 180. (71040). 927-3804. Claiborne Bcstg Corp.

HOUMA (504) Terrebonne parish

KCIL June 30, 1946: 1490 kc; 1 kw-D, 250 w-N. Box 1031. (70361). Uptown 2-6828. KCIL Inc. (acq 6-30-53). See Dixie Radio Stns.

Net: Keystone. Rep: Indie Sales. Spec progs: Fr 10 hrs wkly

Denver T. Brannen, pres; Les Ryder, vp & gen mgr; Hack Thesmar, coml mgr; Virginia Ryder, prog & news dir; Les Ryder, prom mgr; Don Loyd, chief engr.

KCIL-FM not on air, target date unknown: 107.1 mc; 3 kw. Ant 154 ft.

JENA, La Salle county

KCKW Oct 4, 1962: 1480 kc; 500 w-D. Drawer

M. (71342). 2-4646. LaSalle Bcstrs. See Colvin Stns. Also Nwsp.

Net: Keystone.
R. W. Wagner, pres; Robert C. Wagner, gen mgr & chief engr.

JENNINGS (318) Jeff Davis parish

KJEF November 1950: 1290 kc; 1 kw-D. Drawer 1248 (70546). 824-2934. Jennings Bcstg Co.

Net: Keystone. Spec progs: Fr 2 hrs wkly.
Clovis L. Bailey, pres, gen mgr & chief engr; Jerry Dugas, coml mgr; Val Ray, prog dir; Jay Gomer, news dir.

KJEF-FM January 1963: 92.7 mc; 245 w. Ant 220 ft. (CP 600 w. Ant 215 ft). Dup KJEF 70%.

JONESBORO, Jackson parish

KTOC Dec 4, 1958: 920 kc; 1 kw-D. Box 550. (71251). Phone 4600. Jackson Parish Bcstrs. See Colvin Stns, also Nwsp.

A. H. Colvin Jr., gen mgr; T. L. Colvin Sr., chief engr.

LAFAYETTE (318) Lafayette parish

KPEL Jan 2 1950: 1420 kc; 1 kw-D, 500 w-N, DA-N. Box 2046. (70505). CEnter 4-7418. Radio Lafayette Inc. (acq 1-1-62).

Net: ABC. Rep: Savalli/Gates.
George Crouchet Jr., pres & gen mgr; Jim Harris, prog dir; Ronald DeSoto, chief engr.
KRV5(FM): 88.3 mc; 10 w. Box 75. (70506). U.S.L. Student Corp.

KVOL 1935: 1330 kc; 1 kw, DA-N. Box 3030. (70504). CEnter 4-5151. Radio Stn KVOL Inc. (acq 1-1-64).

Net: NBC. Rep: Meeker; Southeastern. Spec progs: Fr 1½ hrs, C&W 6 hrs, both wkly.

James L. Kirk II, pres; Evans H. Hughes, gen mgr; Tom Galloway, coml mgr; Rod Bernard, prog dir; Barry Thompson, news dir; Adrian Martin, chief engr.

KXKW Nov 15, 1960: 1520 kc; 10 kw (CH), 500 w-N, DA-2. Box J. (70504). CEnter 5-1520. General Communications Inc.

Net: MBS. Rep: Venard, Torbet & McConnell; Ayres. Spec progs: Fr 1 hrs; Neg 6½ hrs; C&W 6½ hrs, all wkly.

Edward E. Wilson, pres; James V. Hoffpauir, vp & gen mgr; Alton E. Broussard II, prog dir; Paul Noel Fauteck, prog mgr; Robert Hilton, news dir; David McDuffie, chief engr.

LAKE CHARLES (318) Calcasieu parish

KAOK May 10, 1947: 1400 kc; 1 kw-D. 250 w-N. Drawer S. (70604). HEmlock 6-7541. E. J. P. Inc. (acq 5-22-64).

Rep: Dore. Spec progs: Neg 21 hrs; C&W 15 hrs, both wkly.

Edward J. Prendergast, pres; Leo Jackson, gen & coml mgr; V. Ray Brown, prog dir, prom mgr & news dir; Walter Jones, chief engr.

KLOU 1947: 1580 kc; 1 kw, DA-N. Box 1725 (70604). 436-7277. Dixie Bcstrs Inc. (acq 5-2-60).

Rep: Savalli/Gates.
Albert D. Johnson, pres & gen mgr; William L. Davis, stn & coml mgr; John R. Janot, prog dir; Dixie K. Johnson, prom mgr; Ray Kruger, news dir; W. B. Parks, chief engr.

KPLC May 12, 1935: 1470 kc; 5 kw-D. 1 kw-N, DA-N. 320 Division St. (70601). HEmlock 6-3631. TWX LC 96. Calcasieu Radio Inc.

KPLC-FM not on air, target date unknown: 99.5 mc; 31.2 kw. Ant 344 ft.
KPLC-TV affil.

LAKE PROVIDENCE, East Carroll parish

KLPL June 27, 1957: 1050 kc; 250 w-D. Box 342. (71254). Phone 834. Radio Services Co. of Lake Providence.

Net: Keystone. Rep: Bogner & Martin. Spec progs: Neg 14 hrs, C&W 24 hrs, both wkly.

Emmet McMurry & Frank W. Baldwin, co-owners; Gene Underwood, gen & coml mgr; Jim Rose, prog & news dir; Tillie Baroudy, prom mgr; James Rosinbaum, chief engr.

LEESVILLE (504) Vernon parish

KLLA September 1956: 1570 kc; 1 kw-D. Box 1323 (71446). 239-3403. Leesville Bcstg Co.

John Anthony Lazarone, co-owner; Irving Ward-Steinman, co-owner & gen mgr; R. L. Lawrence, coml mgr; George Tisdale, chief engr.

MANSFIELD, DeSoto parish

KDXI June 15, 1954: 1360 kc; 1 kw-D. Drawer 740. (71052). Phone 1360. DeSoto Bcstg Corp. Net: Keystone. Spec progs: Neg 6 hrs wkly. Mildred C. Sewell, pres; Artnur L. Greene, gen & coml mgr & prog & news dir. Jimmie Peacock, chief engr.

MANY (318) Sakine county

KWLA: 1530 kc; 1 kw-D. Box 856 (71449). 256-5177. Many Bcstg Co. See Colvin Stns, also Nwspr.

A. H. Colvin Jr., & T. L. Colvin Sr., owners; R. C. Moriarty, gen mgr, news dir & chief engr; Peggy Moriarty, coml & prom mgr & prog dir.

MARKSVILLE, Avoyelles parish

KAPB Oct 28, 1954: 1370 kc; 1 kw-D. Box 7. (71351). 253-7206. Avoyelles Bcstg Corp. See Avoyelles Stations.

Net: Keystone. Rep: Walton. Spec progs: Fr 14 hrs wkly.

W. L. Billups, pres; Chester J. Coco, exec vp; Lou E. Gaspard, traffic mgr; Donald J. Bordelon, chief engr.

MINDEN (318) Webster parish

KASO April 1, 1952: 1240 kc; 1 kw-D, 250 w-N. Box 774. (71055). 377-1240. Cook Enterprises Inc. (acq 11-15-63).

Net: Keystone.

Harold Ray (Boe) Cook, pres & gen mgr; M. S. O'Dell Jr., prog dir & chief engr.

MONROE (318) Ouachita parish

KLIC June 23, 1950: 1230 kc; 1 kw-D, 250 w-N. 626 Bernhardt Bldg. (71203). FAIRfax 3-4617. KLIC Inc.

Net: MBS. Spec progs: Neg 24½ hrs; C&W 17½ hrs, both wkly.

Mrs. Marie Cerniglia, pres; Frank P. Cerniglia Jr., gen mgr; Robert Cerniglia, coml mgr; Retha West, prog dir; Don Archer, news dir; George Cerniglia, chief engr.

KMLB July 1930: 1440 kc; 5 kw-D, 1 kw-N, DA-N. Box 1723. (71203). FAIRfax 2-7161. KMLB Inc. (acq 5-63).

Net: ABC. Rep: Dore; Brown.

R. L. Vanderpool Jr., pres; James R. Plaisance, vp, gen & coml mgr; Lawrence Gibbs, prog dir; Roger Reinbold, prom mgr; Hugh Smith, news dir; O. L. Morgan, chief engr.

KMLB-FM July 1946: 104.1 mc; 17 kw. Ant 175 ft. Dup KMLB.

KNOE Oct 4, 1944: 540 kc; 5 kw-D, 1 kw-N, DA-2. Box 4067. (71205). FAIRfax 2-8155. TWX 318-325-2240. James A. Noe.

Net: CBS. Rep: H-R.

James A. Noe Sr., owner, Paul H. Goldman, vp & gen mgr; John Keenan, stn & coml mgr; Larry Graham, prog dir; Dixie Ware, prom mgr; Mac Ward, news dir; Ray Boyd, chief engr.

KNOE-TV affil.

MORGAN CITY (504) St. Mary parish

KMRC April 1954: 1430 kc; 500 w-D. Box 889. (70380). 459-9036. Tri-City Bcstg Inc.

C. Ray Pilant, stn mgr; Farrell Bonner, prog dir; Jim Lawler, news dir.

NATCHITOCHEs, Natchitoches parish

KNOC May 1, 1947: 1450 kc; 1 kw-D, 250 w-N. Box 607. (71457). Phone 2353. Natchitoches Bcstg Co. (acq 12-31-55).

Net: Keystone. Rep: Walton.

B. Hillman Bailey Jr., pres, gen mgr & chief engr; Norman A. Fletcher, sec-treas, stn mgr & prog dir; Don Nugent, prom mgr.

KNOE-FM not on air, target date unknown: 97.7 mc; 3 kw. Ant 130 ft.

NEW IBERIA (318) Iberia parish

KANE August 1946: 1240 kc; 1 kw-D, 250 w-N. Box 1240. (70561). 365-3434. New Iberia Bcstg Inc.

George H. Thomas, pres; Donald Bonin, gen mgr; Sherry A. Lopez, coml mgr; Mrs. Elodie Voorhies, prog dir; Ken Nowell, news dir; Joseph A. Sikes, chief engr.

KVIM June 4, 1952: 1360 kc; 1 kw-D. Box 50. Emerson 4-5826. Wagenwest Inc. See Wagenvoord Stns.

NEW ORLEANS (504) Orleans parish

WBOK February 1951: 800 kc; 1 kw-D. DA. 505 Baronne St. (70113). 524-5363. WBOK Inc. See Paglin-Ray Stns.

Rep: Dore, Beaver; Hawkins. Spec progs: Neg 100%.

Jules J. Paglin, pres; Stanley W. Ray Jr., exec vp & group gen mgr; Carl F. Getchell, vp, gen & stn mgr; Fred Schwartz, coml dir; Ray Morgan, prom mgr; Buddy Baker, prog dir; Tommy Reynolds, chief engr.

WDSU July 23, 1923: 1280 kc; 5 kw. DA-1. 520 Royal St. (70130). 524-4371. TWX 504-822-6166. Royal St. Corp. (acq 12-8-48). See Royal Street Corp Stns.

Net: NBC. Rep: Blair.

Edgar B. Stern Jr., pres; A. Louis Read, exec vp & gen mgr; Harold M. Wheelahan, mgr; Jack A. Murray, coml mgr; Chuck Pratt, prog dir; John Corporon, news dir; Lindsey G. Riddle, chief engr.

WDSU-FM Jan 1, 1949: 105.3 mc; 3.4 kw. Ant 590 ft. (CP 100 kw. Ant 850 ft). Dup WDSU 50%.

WDSU-TV affil.

WNNR Feb 23, 1946: 990 kc; 250 w-D. Jung Hotel, 1500 Canal St. (70112). 529-5131. TWX 497. Supreme Bcstg Co.

Net: MBS. Rep: Weed.

Roy A. Nelson, pres; N. Patrick Geraci, gen mgr; Ed Muniz, coml mgr; Clarence Hamann Jr., prog dir; Chuck Vest, prom mgr; Toby Falcon, news dir.

WRGM (FM) Sept 1, 1945: 97.1 mc; 5.9 kw. Ant 250 ft. (CP 50 kw. Ant 320 ft). Dup WNNR 50%.

WJMR-TV affil.

WNOE 1925: 1060 kc; 50 kw-D, 5 kw-N. DA-2. 529 Bienville (70130). 529-1212. WNOE Inc. (acq 1936).

Rep: McGavren.

James A. Noe, Jr., pres & gen mgr; Cleve J. Brien, asst mgr; Greg Mason, prog dir; Logan Stewart, news dir; Donald Gulihur, chief engr.

*WNPS May 7, 1960: 1450 kc; 250 w. 1133 Webster St., z 18. TWinbrook 5-5123. Orleans Parish School Board (acq 5-7-60).

WSHO 1926: 1230 kc; 1 kw-D, 250 w-N. 637 Common St. (70130). 524-8265. Raymac Radio Inc. (acq 2-17-62).

Spec progs: C&W 100%.

Carmen Macri, pres; Joe McGrail, coml mgr; Chuck McPherson, prog dir; Bill Carroll chief engr.

WSMB April 1, 1925: 1350 kc; 5 kw. DA-N. 13th floor, Maison Blanche Bldg., (70112). 523-5921. TWX 504-822-5625. WSMB Inc. (acq 3-57). See John M. Shaheen Stns.

Net: ABC. Rep: Hollingbery.

John M. Shaheen, pres; John L. Vath, gen mgr; Marshall Pearce, prog dir; Jeff Hug, news dir; A. J. Bourgeois, chief engr.

WTIX Sept 10, 1953: 690 kc; 5 kw, DA-2. Box 26158. (70126). 271-3464. Storz Bcstg Co. (acq 9-23-58). See Storz Stns.

Rep: Eastman.

Robert H. Storz, pres; Fred Berthelson, vp & gen mgr; Otto Goessl, loc coml mgr; Forest (Skip) Wilkerson, prog dir; Charles E. Ray, news dir; Ovide Buisson, chief engr.

WWL March 31, 1922: 870 kc; 50 kw, DA-1. Roosevelt Hotel (70112). 525-2194. TWX NO 483. Loyola U. of the South.

Net: CBS. Rep: Katz, Walker-Saussy.

The Very Rev. Andrew C. Smith, S.J., pres; William A. Dean, gen mgr; Walter Bouche, coml mgr; Albert Widmer, loc sls; Lawrence Johnson, prog dir; Fred Hammond, news dir; J. D. Bloom, chief engr.

WW TV affil.

WWMT (FM) February 1953: 95.7 mc; 13.2 kw. Ant 215 ft 328 Chartres St. (70130). 522-5854. Custom Electronics Inc.

Net: Market I.

George R. Montgomery, pres; Macy O. Teetor Jr., gen mgr & chief engr; Jack D. Nelson, prog dir.

WWOM 1950: 600 kc; 1 kw-D. 614 N. Rampart (70112). 529-7516. WWOM Inc. (acq

4-22-64). See Wagenvoord Stns.

Rep: Meeker; Southeastern; Pierce.

David Wagenvoord, pres & gen mgr; Harry Ladas, stn mgr; Bill Romaine, coml mgr; Ken Karlton, prog dir; Richard Faye, news dir; Bob Lawereson, chief engr.

WYLD 1949: 940 kc; 10 kw-D, 500 w-N. Box 19124. (70119). 822-1945. Rounsaville of New Orleans Inc. (acq 12-16-57). See R. W. Rounsaville Stns.

Rep: Gill-Perna. Spec progs: Neg 100%.

Robert W. Rounsaville, pres; Ralph B. Johnson, vp, natl sls; John J. Revisore, gen mgr; Carter S. Jones, stn & prom mgr; Bob Castle, prog & news dir; Paul B. Cram, chief engr.

NEW ROADS (318) Pointe Coupee parish

KWRG August 1964: 1500 kc; 1 kw-D. Box 287. (70760). 638-9058. Avoyelles Bcstg Corp. See Avoyelles Stns.

Spec progs: Fr 1 hr; C&W 2 hrs, both wkly.

W. L. Billups, pres; Chester J. Coco, exec vp; Bob Mezzacapo sls rep; Charles Woodside, chief engr.

OAKDALE, Allen parish

KREH 1952: 900 kc; 250 w-D. Box 571. (71463). 900 Louisiana Bcstg Service. See Dixie Stns.

Net: Keystone.

Ralph L. Hooks, gen mgr; Lee Perry, stn mgr.

OAK GROVE, West Carroll parish

KWCL Aug 15, 1958: 1280 kc; 500 w-D. Box K. (71263). GArden 8-2389. Carroll Bcstg Co.

Net: Keystone. Rep: Walton. Spec progs: Neg 10 hrs, C&W 12 hrs, both wkly.

Edgar McCormick, pres; Johnny Mitchell, exec vp; Donald B. Fiske, sec-treas; Bob Turner, prog dir; Ruth Boyette, prom mgr; David Butler, news dir; Lanny James, chief engr.

OPELOUSAS (318) St. Landry parish

KSLO September 1947: 1230 kc; 1 kw-D. 250 w-N. Box 392. (70570). 942-2633. KSLO Bcstg Co.

Net: ABC. Rep: Walton. Spec progs: Fr 20 hrs wkly.

W. E. Jones, gen mgr; Wandell Allegood, stn mgr; Freddie J. Hebert, chief engr.

KSLO-FM not on air, target date unknown: 107.1 mc; 3 kw.

RAYVILLE (318) Richland parish

KRIH 1957: 990 kc; 250 w-D. Box 420. (71269). 728-4855. Aycock Inc. (acq 1961.)

Net: Keystone. Spec progs: Neg 5 hrs; C&W 42 hrs, both wkly.

Sellers Aycock Jr., pres; Edd Routt, gen mgr; Bob Preddy, coml & prom mgr; Ferrand Lee, prog dir; Donald Nance, chief engr.

RUSTON, Lincoln parish

KRUS Nov 7, 1947: 1490 kc, 500 w-D, 250 w-N. (CP 1 kw-D, 250 w-N). Box 1039. (71271). 255-2530. Ruston Bcstg Co.

Net: Keystone.

C. E. Falk, pres; Wm. S. Carter, gen mgr; Bill Darland, coml mgr; Richard T. Jordan, chief engr.

SHREVEPORT (318) Caddo parish

KANB Oct 26, 1958: 1300 kc; 1 kw-D. Box 7243. (71107). 423-3306. Kenwil Inc. (acq 11-13-61).

KBCL September 1957: 1220 kc; 250 w-D. Box 727. (71102). 423-1606. Good Music Inc. (acq 9-58).

Rep: Walton, Melville.

Alvin Childs, pres; Allan Stoll, gen & coml mgr; Jeff Dale, prog dir; A. T. Moore, chief engr.

KBCL-FM May 1959: 96.5 mc; 3.6 kw. Ant 265 ft. Dup KBCL 50%.

KCIJ 1950: 980 kc; 5 kw-D. Box 197. (71102). 425-7724. Universal Bcstg Corp. (acq 7-19-63).

Net: MBS. Rep: Bernard; Messina. Spec progs: C&W 56 hrs wkly.

Marvin Burton Kosofsky, pres; Lawrence Brandon, exec vp & gen mgr; Hal Evans, sls mgr; Charles Watson, chief engr.

KEEL 1922: 710 kc; 50 kw-D, 5 kw-N, DA-2.

For explanation of listings see page B-3.

LOUISIANA—MAINE

1500 N. Market St. (71107). 425-8692. KEEL Inc. (acq 3-23-62). See LIN Bcstg Stns.

Rep H-R.
Frederic Gregg Jr., pres; Marie Gifford, gen mgr; Vern Stierman, prog dir; Don Sattell, news dir; Rudy Johnson, chief engr.

KJOE Aug 1, 1954: 1480 kc; 1 kw-D. 529½ Crockett St. (71101). 422-0733. Armand Bcstg Inc. (acq 4-18-63).

Rep: Spot Time Sales; Bruen; Southeastern.
T. G. Solomon, pres; William R. Campbell, gen mgr; Cliff Lancson, coml mgr; Jim Mack, prog dir; Mike Jones, news dir; A. T. Moore, chief engr.

KOKA 1950: 1550 kc; 10 kw-D. 500 w-N, DA-N. Box 1754. (71102). 422-3122. McLendon Shreveport Bcstg Co. (acq 1957).

Rep: Howard. Spec progs: Neg 100%.
John McLendon, pres; Al Evans, gen mgr; Lloyd Carlson, chief engr.

KRMD June 1928: 1340 kc; 250 w. (CP 1 kw-D, 250 w-N). Box 1712. (71102). 423-6171. Radio Stn KRMD. (acq 1935). See T. B. Lanford Stns.

Rep: Messina.
T. B. Lanford, owner; Thomas A. Gresham, gen mgr; Tony Barrett, asst mgr; W. J. Wilkinson, chief engr.

KRMD-FM August 1948: 101.1 mc; 11.5 kw. Ant 200 ft. Dup KRMD.

KWKH September 1925: 1130 kc; 50 kw. DA-N. Box 1130. (71102). 422-8711. TWX 318-746-4021. International Bcstg Corp. (acq 9-32). See Nwspr.

Net: ABC. Rep: Christal.
William H. Bronson, pres; Henry B. Clay, exec vp & gen mgr; Jack Timmons, asst mgr & coml mgr; Frank Page, prog dir; James T. Briggs, prom mgr; Ed deForest, news dir; Ken Elliott, news ed; O. S. Droke, chief engr; W. E. Antony, tech dir.

KWKH-FM Nov 15, 1948: 94.5 mc; 13.5 kw. Ant 390 ft. Dup KWKH.

SLIDELL, Saint Tammany parish

WBSG Dec 5, 1963: 1560 kc; 1 kw-D. 3401 Pontchartrain Dr. (70458). 643-1808. Bill Garrett Chevrolet Inc.

Spec progs: Sp 1¾ hrs; Neg ¾ hr; C&W 14 hrs, all wkly.

W. C. Garrett, pres; John H. Knight, gen mgr; Leon Moore, coml mgr; Johnny Jobe, prog dir; Al Macy, news dir; Bryant Woodam, chief engr.

SPRINGHILL (308) Webster parish

KBSF June 30, 1954: 1460 kc; 1 kw-D. Box 127. (71075). 539-4616. Springhill Bcstg Co. (acq 2-3-59).

SULPHUR (318) Calcasieu parish

KIKS 1955: 1310 kc; 500 w, DA-D. Box 324, Lake Charles (70604). 527-5266. Victor Radio Co. Inc. (acq 8-4-61).

Net: MBS; Keystone. Rep: Brown. Spec progs: C&W 100%.

R. D. Tiberis, pres; Cecil E. Bland Jr., gen mgr; Thomas Arnold, chief engr.

TALLULAH, Madison parish

KTLD Sept 4, 1954: 1360 kc; 500 w-D. Box 1360. (71282). Phone 1360-61. Howard E. Griffith.

THIBODAUX (504) Lafourche parish

KTIB Dec 24, 1953: 630 kc; 500 w-D. First Federal Bldg., W. 2nd St. (70301). HI 7-9006. Delta Bcstg Inc.

Spec progs: Fr, 3 hrs wkly.
Ferd H. Block, pres; Raymond A. Saadi, gen mgr; Roy Vicknair, mus dir; Marie S. Bergeron, prom mgr; Janis M. Lasseigne, news dir; Sam Eaton, chief engr.

VILLE PLATTE (318) Evangeline parish

KVPI November 1953: 1050 kc; 250 w-D. Box 566. (70586). 363-2124. Ville Platte Bcstg Co. Net: Keystone. Spec prog: Neg, 7 hrs; Fr, 18½ hrs, both wkly.

Lionel B. Deville, pres; Jim Soileau, gen mgr,

coml mgr; Charles Manuel, prog dir; Neil Morein, news dir; Lionel B. Deville Jr., prom mgr; Bonnie Fontenot, women's dir; J. L. Sylvester, chief engr.

WEST MONROE (318) Ouachita parish

KUZN August 1956: 1310 kc; 1 kw-D. Box 486. (71291). 322-1491. Howard E. Griffith.

WESTWEGO (504) Jefferson parish

KABE CP for 1540 kc; 500 w-D. Jefferson Radio Co.

WHITE CASTLE, Iberville parish

KEVL Dec 23, 1955: 1590 kc; 1 kw-D. Box 457. (70788). MU 7-6856. Big League Bcstg Co. (acq 5-6-59).

WINNFIELD, Winn parish

KVCL Dec 17, 1955: 1270 kc; 1 kw-D. Box 548. (71483). 628-5822. Winn Bcstg Co. (acq 10-1-58).

Net: Keystone.
Edward R. Hall, chief owner & gen mgr; Orin Rutledge, chief engr; Charles Christie, prog dir.

WINNSBORO (318) Franklin parish

KMAR May 1, 1957: 1570 kc; 1 kw-D. Box 312. (71295). 435-5141. KMAR Bcstg Corp.

Rep: Walton. Spec prog: Neg, 10 hrs wkly.
Si Willing, pres, gen & coml mgr; Pete Bradford, prog dir; Ralph Waller, prom mgr; Jim Juneau, news dir; Charles Graves, chief engr.

MAINE

*Noncommercial.

CALL COLLINS



L. H. Leggett
Collins Radio Company
Time & Life Building
1271 Avenue of the Americas
New York, New York 10020
Phone: JU 6-5678

AUGUSTA (207) Kennebec county

WFAU Oct 2, 1946: 1340 kc; 1 kw-D. 250 w-N. 160 Bangor St. (04330). MAYfair 3-3878. Twin City Bcstg Co.

Net: CBS; Lobster; Yankee. Rep: Stone; Creed. Spec progs: Fr 1 hr wkly.

Faust Couture, pres; Norman G. Gallant, gen mgr; Donald Roberts, coml mgr; Mona Toothaker, prog dir; Joseph Roy, chief engr.

WFAU-FM June 12, 1961: 101.3 mc; 4.8 kw. Ant 315 ft. Dup WFAU.

WRDO Feb 23, 1932: 1400 kc; 1 kw-D. 250 w-N. 251 Water St. (04330). MA 3-4735. WRDO Inc. See Rines Stns.

BANGOR (207) Penobscot county

WABI 1924: 910 kc; 5 kw, DA-N. 35 Hildreth St. 947-8321. TWX BG-98. Community Bcstg Service (acq 1949). See Hildreth Stns.

Net: ABC; Yankee. Rep: Hollingbery; Kettell-Carter.

Horace A. Hildreth, pres; Walter Dickson, gen mgr; Charles Sias, coml mgr; John MacRae, stn mgr; prog dir & prom mgr; James Goff, news dir; Paul Martin, chief engr.

WABI-FM March 15, 1961: 97.1 mc; 6.1 kw. Ant 630 ft. Dup WABI.

WABI-TV affil.
WGUW 1947: 1250 kc; 5 kw-D. 7 Main St. 947-7354. Bangor Bcstg Corp. (acq 1-4-63). See Melvin Stone Stns.

Rep: Stone; Creed.
Melvin L. Stone, pres; William H. Hart, gen

mgr; Robert E. Dow, prog dir; Robert J. McAllister, news dir; Robert Mooney, chief engr.

WLBZ December 1926: 620 kc; 5 kw, DA-N. 861 Broadway. BA 2-4656. Maine Bcstg Co. (acq 2-44). See Rines Stns.

Net: NBC; Maine Bcstg System. Rep: Eastman. William H. Rines, pres; Jack S. Atwood, gen mgr; Edward E. Guernsey, stn mgr; Edward J. Owen, prog dir; John Wellington, news dir. WLBZ-TV affil.

BATH (207) Sagadahoc county

WJTO Sept 30, 1957: 730 kc; 1 kw-D. 195 Front St. (04530). 443-5542. Winslow Turner Porter.

Rep: Breen & Ward.
Winslow T. Porter, owner & mgr; Esther Drummond Hawley, coml mgr; Robert G. White, prog dir; Michael Gallant, news dir; Dr. Harry F. Hinckley Jr., chief engr.

BELFAST, Waldo county

WBME not on air, target date unknown: 1230 kc; 250 w. Mid-Coast Maine Bcstg Inc.

BIDDEFORD (207) York county

WIDE 1948: 1400 kc; 1 kw-D, 250 w-N. 124 Main St. (04005). 284-4566. Biddeford-Saco Bcstg Corp. (acq 9-1-58).

Net: Yankee. Rep: Walker-Rawalt; Eckels & Co. Spec progs: Fr, 5 hrs; Greek, ½ hr, wkly. J. Alan Jasper, pres, treas & gen mgr; Barbara T. Jasper, vp; Frank Dee, coml mgr; Joseph Martelle, prog dir; Howard B. Martin, stn mgr; Roger Weed, news dir; T. Richard Dunn, chief engr.

BRUNSWICK (207) Cumberland county

*WBOR (FM) September 1949: 91.1 mc; 10 w. Moulton Union, Bowdoin College. (04011). PA-9-9224. President and Trustees of Bowdoin College.

WCME December 1955: 900 kc; 1 kw-D. Box 179. (04011). 725-5507. Central Maine Bcstg System (acq 3-4-64).

Rep: Piano; Kirby. Spec prog: Fr ½ hr wkly.
John J. Pineau, pres, gen mgr & chief engr; Earl H. Pilon, coml & prom mgr; William Lawlor, prog dir; Cameron Smith, news dir.

WCME-FM Nov 1, 1964: 98.9 mc; 80 kw. Ant 205 ft. Dup WCME 50%. Stereo.

CALAIS (207) Washington county

WQDY (St. Stephen, N. B., Canada) July 4, 1959: 1230 kc; 1 kw-D, 250 w-N. 281 Main St., Calais (04169); Box 1148, St. Stephen. 454-7545; St. Stephen (506) 466-1399 St. Croix Bcstg Co.

Net: ABC; Yankee. Rep: Good Music Broadcasters (U.S.); Radio & Television Sales (Canada); New England Spot Sales

John H. Vendell Jr, pres & gen mgr; Daniel F. Hollingdale, coml mgr; W. F. Clarke, prog & news dir; Ron MacKechnie, prom mgr; John F. Reynolds, chief engr.

CARIBOU (207) Aroostock county

WFST July 15, 1956: 600 kc; 5 kw-D. Box 647. (04736). 496-3731. Northern Bcstg Co.

Net: Lobster. Rep: Stone, Creed.
Elby Stevens, pres, gen, coml & prom mgr; Ed Morris, news & prog dir; Jerry Johnson, chief engr.

WFST-FM 1956: 97.7 mc; 220 w. Ant 185 ft. Dup WFST 66%.

ELLSWORTH (207) Hancock county

WDEA Dec 13, 1958: 1370 kc; 5 kw-D. 68 State St. (04605). NO 7-2523. CBC Inc (acq 1964).

Rep: Walker-Rawalt; New England Spot Sales. Milton C. Chapman, pres; Donald E. Knowles, gen mgr; Donald C. Graffam, coml mgr; William T. McCarthy, prog dir & prom mgr; Steve Currie, news dir; Frank Chalmers, chief engr.

FARMINGTON (207) Franklin county
WKTJ Dec 21, 1959: 1380 kc; 1 kw-D. Box 590. (04938). 778-3000. Franklin Bcstg Corp. Rep: Hopewell; Kettell-Carter.
 Elden H. Shute Jr., pres & gen mgr; Gerald T. Higgins, treas; Gary H. Shute, coml mgr; Colbert Wilkins, prog dir; T. Clifford Bubbier, chief engr.

HOULTON (207) Aroostock county
WHOU June 1, 1959: 1340 kc; 1 kw-D, 250 w-N. Box 71. (04730). 532-6446. Northern Maine Bcstg Corp. (acq 6-4-59).

LEWISTON (207) Androscoggin county
WCOU Aug 21, 1938: 1240 kc; 1 kw-D, 250 w-N. 223 Lisbon St. (04240). 784-6921. Twin City Bcstg Co.
 Net: CBS; Yankee. Rep: Stone; Creed. Spec progs: Fr 3 hrs wkly.
 Faust Couture, pres, treas; John Libby, gen mgr; Oscar Normand, coml mgr; Janet Lavenger, prog dir & prom mgr; Tom Banks, news dir; Stan Koski, chief engr.

WCOU-FM Feb 29, 1948: 93.9 mc; 13 kw. Ant 250 ft. Dup WCOU.
WLAM Sept 4, 1947: 1470 kc; 5 kw, DA-1. Box 929. (04241). 784-5401. Lewiston-Auburn Bcstg Corp.

Net: ABC. Reps: Hollingbery, Kettell-Carter. Spec progs: Fr 2½ hrs. wkly.
 F. Parker Hoy, pres & gen mgr; Romeo E. Sansoucy, coml mgr; Harold W. Dutch, stn mgr & prog dir; Frederick H. Gage, news dir; Herbert O. Wiles, chief engr.

***WRJR (FM)** Oct 6, 1958: 91.5 mc; 10 w. Box 339. Bates Collge. (04240). Pres & Trustees of Bates College.
 Net: Intercollegiate.

R. Bruce Cooper, stn mgr; Albert Armington, chief engr; Richard J. Warye, dir of bcstg (faculty adviser).

LINCOLN (207) Penobscot county
WLKN Nov. 9, 1964: 1450 kc; 1 kw-D, 250 w-N. Box 1450. (04457). 794-6555. The Radio Voice of Lincoln.
 Rep: Kirby.
 Frank A. Delle Jr., pres; George Rahoche, vp; Dick Richards, gen mgr; Dalton Neal, sls mgr; David Blythe, chief engr.

MACHIAS (207) Washington county
WMCS not on air, target date 1965: 1400 kc; 1 kw-D, 250 w-N. 68 State St., Ellsworth. (04605). 667-2523. Coastal Bcstg Inc.
 Donald E. Knowles, pres.

MADAWASKA (207) Aroostock county
WSJR Dec 1, 1962: 1230 kc; 1 kw-D, 250 w-N. 6 Tenth Ave. (04756). 728-4000. St. Croix Bcstg Co.

MILLINOCKET (207) Penobscot county
WMKR Dec 7, 1963: 1240 kc; 1 kw-D; 250 w-N. Box 508. (04462). 723-9657. Mid-Maine Bcstrs Inc.
 Rep: Kirby.
 N. K. Thompson, pres; S. G. Hawes, gen mgr; James Burton, coml mgr; F. Pratt, prom mgr; J. M. Haynes, stn mgr, prog dir & chief engr.

ORONO (207) Penobscot county
***WMEB-FM**: 91.9 mc; 380 w. Ant 67 ft. 275 Stevens Hall, U. of Maine (04473). 866-7385. Board of Trustees, U. of Maine.
 Curtis J. McCarty, gen mgr; Don Winslow, chief engr.

POLAND SPRING (207) Androscoggin county
WMTW-FM (See Mt. Washington, N. H.).

PORTLAND (207) Cumberland county
WCSH July 13, 1925: 970 kc; 5 kw, DA-N. 579 Congress St. (04101). 772-0181. TWX PO 93. Maine Radio & TV Co. (acq 6-10-55). See Rines Stns.
 Net: Maine Bcstg System. Rep: Eastman. William H. Rines, pres; Jack S. Atwood, gen

mgr; Benjamin A. Hubley, stn mgr; Herbert W. Crosby, prog dir & prom mgr; Phil Johnson, news dir; Charles R. Brown, chief engr.
WCSH-TV affil.

WGAN Aug 3, 1938: 560 kc; 5 kw. DA-1. 390 Congress St. (04111). 772-4661. Guy Gannett Bcstg Services. See Nwspr.
 Rep: Bassett; Blair.

Jean Gannett Arzen, pres; Eugene W. Wilkin, vp & gen mgr; George H. Gallup, stn mgr; Wellington O. Sawyer, prog dir; Frank McCarthy, prom mgr; Charles Sanford, news dir; Henry Van Amburgh, chief engr.

WLOB Feb 2, 1957: 1310 kc; 1 kw-D (CP 5 kw, DA-2). 779 Warren Ave. (04105). 775-2336. Casco Bcstg Corp. See Tarlow Assoc Stns.

Net: CBS; Lobster. Rep: Stone; Creed.
 Sherwood I. Tarlow, chief owner, Melvin L. Stone, gen mgr; David L. Royte, coml mgr; John Dollar, prog dir; Allen Bourne, prom mgr; Al Cochrun, news dir; Leslie LeBlanc, chief engr.

WLOB-FM June 1, 1960: 97.9 mc; 2.8 kw. Ant 77 ft. Same licensee and staff as WLOB.

WPOR March 1946: 1490 kc; 1 kw-D, 250 w-N. 477 Congress St. (04111). 773-8111. Hildreth Bcstg Co. (acq 5-58). See Hildreth Stns.
 Net: ABC; Yankee. Rep: Hollingbery; Kettell-Carter.

Horace A. Hildreth, pres; Walter L. Dickson, exec vp; John Archibald, coml mgr; Frank Fixaris, prog dir; Keith H. Fowles, gen mgr; Vaughn Richardson, chief engr.

PRESQUE ISLE (207) Aroostock county
WAGM Jan 6, 1932: 950 kc; 5 kw. DA-1. Box 749. (04769). 764-1166. Aroostock Bcstg Corp. (acq 10-1-57). See Hildreth Stns.
 Net: ABC; Yankee. Rep: Hollingbery, Kettell-Carter.

Horace A. Hildreth, pres; Walter L. Dickson, exec vp; Stanley Lyons, stn mgr; Robert Gold, natl sls mgr; William Stephenson, prom dir; John Richards, chief engr.
WAGM-TV affil.

WEGP June 24, 1960: 1390 kc; 5 kw, DA-N. 418 Main St. (04769). Porter 8-5141. Presque Isle Radio Co. See Nwspr.

Edward G. Perrier, pres; Ted Coffin, gen mgr & prog dir; Richard Marshall, coml mgr; Gilbert Titcomb Jr., chief engr.

ROCKLAND (207) Knox county
WRKD Oct 1, 1952: 1450 kc; 1 kw-D, 250 w-N. 415 Main St. (04841). 594-8451. Knox Bcstg Co. (acq 12-56).
 Net: ABC. Rep: Hollingbery; Kettell-Carter.

Carleton D. Brown, pres; Paul R. Huber, mgr; Thomas Molloy, prog dir; Terrence Economy, coml mgr; Ernest H. Hammond, chief engr.

RUMFORD (207) Oxford county
WRUM Aug 21, 1953: 790 kc; 1 kw-D. 89 Congress St. (04276). 364-3701. Rumford Bcstg Co. See Melvin Stone Stns.
 Net: CBS; Lobster. Rep: Stone; Creed.
 Melvin L. Stone, pres; Kenneth J. Ellis, gen mgr & coml mgr; Francis Shorey, prog dir; John Johnston, news dir; Fred Miller, chief engr.

SANFORD (207) York county
WSME Nov 9, 1957: 1220 kc; 1 kw-D. Box 1220. (04073). 324-2464. York Bcstg Co. See Melvin Stone Stns.
 Net: Lobster. Reps: Weed, Creed.
 Melvin L. Stone, pres; John A. Carlson, vp & gen mgr; Mike Matoon, prog dir; Jim Shirley, news dir.

SKOWHEGAN (207) Somerset county
WGHEM March 17, 1956: 1150 kc; 5 kw-D. 61 Water St. (04976). 474-2727. Pineland Bcstg Co. See Melvin Stone Stns.
 Net: CBS; Keystone; Lobster. Reps: Stone; Creed.

Melvin Stone, pres; Richard B. MacLennan, gen mgr; Mildred Bradbury, coml mgr; Mark Roman, prog dir; Francis Jacobs, chief engr.

SOUTH PARIS (207) Oxford county
WKTQ Oct 28, 1955: 1450 kc; 1 kw-D, 250 w-N. Alpine St. (04281). Pilgrim 3-2311. Oxford Bcstg Corp.

WATERVILLE (207) Kennebec county
WTVL June 19, 1946: 1490 kc; 1 kw-D, 250 w-N. 36 Silver St. (04901). 873-3311. Kennebec Bcstg Co.
 Net: ABC. Rep: Hollingbery; Kettell-Carter.
 Carleton D. Brown, pres & gen mgr; Harold L. Vigue, coml mgr; Donald S. Sutherland, chief engr.

WESTBROOK (207) Cumberland county
WJAB Nov 8, 1959: 1440 kc; 5 kw-D. Box 1978. (04092). ULster 4-9409. Westbrook Bcstg Co.

MARYLAND

*Noncommercial.

HAMILTON-LANDIS & ASSOCIATES, Inc.
 NATIONWIDE MEDIA BROKERS
 WASHINGTON, D. C., CHICAGO, DALLAS, SAN FRANCISCO
SELL MORE
 RADIO & TELEVISION STATIONS
 IN THE EAST—NEAREST OFFICE IS—
 1737 DeSALES ST., N.W., WASHINGTON
 EXECUTIVE 3-3456

CALL COLLINS 
L. H. Leggett
 Collins Radio Company
 Time & Life Building
 1271 Avenue of the Americas
 New York, New York 10020
 Phone: JU 6-5678

ABERDEEN (301) Harford county
WAMD May 1, 1957: 970 kc; 500 w, DA-2. Box 485. (21005). CRestwood 2-4400. Harford County Bcstg Co.
 Net: ABC. Rep: Dorne.
 John L. Allen, owner & mgr; Howard R. Gray, coml & prog mgr.

abc
UNLIMITED
 serving
HARFORD & CECIL COUNTY
 Day & Night
WAMD
 970 Kc
ABERDEEN, MARYLAND

For explanation of listings see page B-3.

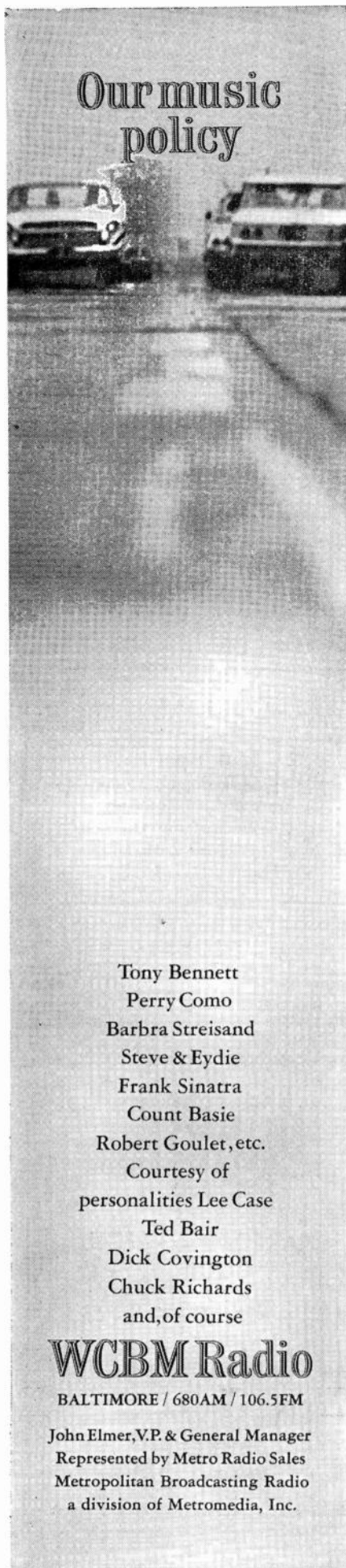

Our music policy

Tony Bennett
 Perry Como
 Barbra Streisand
 Steve & Eydie
 Frank Sinatra
 Count Basie
 Robert Goulet, etc.
 Courtesy of
 personalities Lee Case
 Ted Bair
 Dick Covington
 Chuck Richards
 and, of course

WCBM Radio
 BALTIMORE / 680AM / 106.5FM

John Elmer, V.P. & General Manager
 Represented by Metro Radio Sales
 Metropolitan Broadcasting Radio
 a division of Metromedia, Inc.

ANNAPOLIS (301) Anne Arundel county

WANN Jan 10, 1947: 1190 kc; 10 kw-D, DA-D. Box 631. (21404). 974-0700. Annapolis Bcstg Corp.

Rep: Continental Broadcasting. Spec progs: Neg 100%.

Morris H. Blum, pres & gen mgr; Murray L. Goldsborough Jr., sls mgr; Merrill W. Pittman, chief engr.

WXTC (FM) May 16, 1960: 107.9 mc; 20 kw. Ant 205 ft. Same address and staff as WANN.

WNAV 1949: 1430 kc; 5 kw-D, 1 kw-N, DA-N. Box 829. (21404). Mitchell 7-4303. Capital Bcstg Co. (acq 7-57). See Henry Rau Owned Stns.

Net: MBS. Rep: UBC Sales, Inc.
 Henry Rau, pres; Lloyd S. Smith, vp; Daniel K. Lavelle, stn mgr; Elizabeth L. Straubel, asst mgr & prog dir; Wade Utay, sports & news dir.

WNAV-FM 1947: 99.1 mc; 16.6 kw. Ant 370 ft. Same licensee as WNAV.

WYRE 1946: 810 kc; 250 w-D. Annapolis. (21400). Colonial 3-9211. Radio Chesapeake Inc. (acq 9-8-63).

Rep: Mediamerica.

Erny Tannen, pres; Marvin Mirvis, gen mgr; Bob Canada, prog dir; Joe Griscom, chief engr.

BALTIMORE (301)

WAQE (See Towson listings).

WAQE-FM Feb 6, 1960: 101.9 mc; 20 kw. Ant 280 ft. Box 6767. (21204). Valley 5-9660. WTOW Inc.

Rep: Groskin.

John S. Booth, pres; Glenn M. Brillhart, gen mgr; William C. Chadwick III, coml mgr; William D. Robinson, prog dir; Larry Travers, news dir; George A. Klimes, chief engr. Dup WAQE Towson, Md., 60%. Stereo.

WAYE July 27, 1955: 860 kc; 1 kw-D, DA. Penthouse—Sutton Place. (21201). 837-7570. Erway Bcstg Corp.

Net: MBS. Rep: Spot Time Sales.

Guy S. Erway, pres & gen mgr; Senius J. Smith, coml mgr; Joe Tyrrell, prog dir; Dale Cleveland, news dir; Duane Cornett, chief engr.

WBAL Nov 2, 1925: 1090 kc; 50 kw, DA-N. 3800 Hooper Ave. (21211). 467-3000. TWX BA 92. WBAL Div., The Hearst Corp. (acq 1-14-35). See Hearst Owned Stns and Nwspr.

Net: NBC. Rep: McGavren.

D. L. Provost, vp-gen mgr radio-tv div, Hearst Corp.; Thomas S. Carr, vp & mgr; Alfred E. Burk, asst stn mgr & sls mgr; Thomas H. O'Connor, prog dir; Mrs. Cleo Warriner, dir of adv & prom; Galen Fromme, news dir; Mollie Martin, women's dir; Conway Robinson, farm dir; Ron Menchine, sports dir; John T. Wilner, vp radio-tv engrg div.

WBAL-FM Dec 7, 1958: 97.9 mc; 8.7 kw. Ant 680 ft. (CP 3.9 kw. Ant 950 ft). Prog sep from WBAL.

WBAL-TV affil.

***WBJC (FM)** April 6, 1951: 91.5 mc; 800 w. Ant 190 ft. 2901 Liberty Heights Ave. (21215). Hopkins 7-4042. Baltimore Junior College.

WBMD Dec 7, 1947: 750 kc; 1 kw-D. 879 Park Ave. (21201). Mulberry 5-7095. Key Bcstg Corp.

Rep: Bernard. Spec progs: Ger 1 hr; It 1½ hrs; Pol 1 hr; Greek 1½ hrs; Jewish 1 hr, all wkly.

Carl G. Brenner, vp & gen mgr.

WCAO 1922: 600 kc; 5 kw, DA-1. 1102 North Charles St. (21201). Mulberry 5-0600. TWX BA-287. Plough Bcstg Co. (acq 5-19-56). See Plough Inc. Owned Stns.

Rep: Radio-TV Representatives.

Harold R. Krelstein, pres; Byron I. Millenson, vp & gen mgr; Harvey J. Tate, coml mgr; Gail Collins, prom mgr; Frank Lubber, news dir; Charles Seibold Jr., chief engr; Charles Purcell, mgr WCAO-FM.

WCAO-FM Dec 15, 1947: 102.7 mc; 20 kw. Ant 400 ft. Programs separately from WCAO.

WCBC(FM) (see Catonsville).

WCBM 1924: 680 kc; 10 kw-D, 5 kw-N, DA-2. 2610 N. Charles St. (21218). Belmont 5-8400. TWX 301-955-1215. Metromedia Inc. (acq 2-64). See Metromedia Stns.

Net: CBS. Rep: Metro Broadcast Sales.

John W. Kluge, pres; John Elmer, vp & gen mgr; Donald J. Kelly, asst to the pres; D. Richard Covington, prod dir; Gene Edwards, prom mgr; John K. Healy, natl sls mgr; Chas A. Roeder, dir of news & pub affrs; G. Porter Houston, chief engr.

WCBM-FM June 30, 1960: 106.5 mc; 20 kw. Ant 310 ft. Dup WCBM.

WEBB April 5, 1955: 1360 kc; 5 kw-D, DA-D. 3113 W. North Ave. (21216). Wilkins 7-1245. 1360 Bcstg Co.

Rep: Howard. Spec progs: Neg 100%.

Leon B. Back, pres; Samuel E. Feldman, gen mgr; Tom C. Feldman, natl sls mgr; Ralph Baron, loc sls mgr; Wiley E. Daniels Jr., prog dir; Robert Mathews, news dir; Warren Schroeder, chief engr.

WFBR June 8, 1922: 1300 kc; 5 kw, DA-1. 13 E. 20th St. (21218). Mulberry 5-1300. Baltimore Radio Show Inc. (acq 1927).

Rep: Blair.

Robert S. Maslin Jr., pres; Robert B. Jones Jr., vp & gen mgr; Dudley Tichenor, coml mgr; Ralph E. Phillips Jr., prog dir; William A. Corcoran, prom mgr; Louis E. Corbin, news dir; William R. Hoos, chief engr.

WFMM-FM Feb 4, 1960: 93.1 mc; 19.5 kw. Ant 510 ft. 44 W. Biddle St. (21201). VErnon 7-2227. Commercial Radio Institute Inc. Stereo.

Net: Market I. Rep: Ohland-Robeck.

Julian Sinclair Smith, pres & gen mgr; Frederick M. Himes Jr., vp, sec-treas; Edwin M. Kabernagel, gen sls mgr.

WITH March 1, 1941: 1230 kc; 1 kw-D. 250 w-N. 7 E. Lexington. (21202). LExington 9-7808. Baltimore Bcstg Co.

Rep: Select. Spec progs: Neg 24 hrs wkly.

Thomas G. Tinsley Jr., pres & gen mgr; R. C. Embry, vp; Eugene Creasy, prog dir; Jim West, news dir; Ed Hawkins, chief engr.

WITH-FM June 1947: 104.3 mc; 20 kw. Ant 130 ft. Progs sep from WITH. Stereo.

WRBS (FM) June 30, 1960: 95.1 mc; 20 kw. Ant 215 ft. 1130 E. Cold Spring Lane (21212) 433-6800. Peter and John Radio Fellowship Inc. (acq 7-22-64).

John Bisset, pres; Dr. Alfred J. Black, gen mgr; Paul R. Hollinger, coml mgr; William Riley, chief engr.

WSID Nov 25, 1947: 1010 kc; 1 kw-D. 910 N. Chares St. (21201). SARatoga 7-8250. United Bcstg Co. of Eastern Maryland (acq 6-16-49). See United Bcstg Co. Owned Stns.

Rep: UBC Sales; Dora-Clayton. Spec progs: Neg 100%.

Richard Eaton, pres; George M. Corwin, gen mgr; Paul (Fat Daddy) Johnson, prog dir; Frank Bacon, chief engr.

WSID-FM 1960: 92.3 mc; 5.12 kw. Ant 300 ft. Prog sep from WSID.

WWIN 1951: 1400 kc; 1 kw-D, 250 w-N. 1119 N. Charles St. (21201). SARatoga 7-1400. Belvedere Bcstg Corp.

Net: ABC. Rep: Savalli/Gates. Spec progs: Neg 100%.

Thomas F. McNulty, gen mgr.

BEL AIR (301) Harford county

WVOB June 11, 1963. 1520 kc; 250 w-D. 800 Baltimore Pike. (21014). 838-2770; 879-2056 (Baltimore). Bel Air Bcstg Inc.

Spec progs: C&W 8 hrs wkly.

Lee Stokes, pres; George Truelove, gen mgr; Pierce Burgess, stn mgr & chief engr; Guy Travers, prog dir.

BETHESDA (301) Montgomery county

WGMS (Washington, D. C.) Jan 2, 1946: 570

kc; 5 kw-D, 1 kw-N, DA-2. 5100 Wisconsin Ave. N.W., Washington, D. C. (20016). 202-244-8600. RKO General Inc. (acq 1-2-58). See RKO General Stns

Rep: RKO National Sales.
Hathaway Watson, pres; James Barker, coml mgr; Victor R. Hirsh, prog dir & prom mgr; Paul L. Hoffman, chief engr.

WGMS-FM (See Washington, D. C. listing).

WHFS (FM) (Washington, D. C.) Nov 12, 1961: 102.3 mc; 1 kw. Ant 200 ft. Stereo. 4930 Del Ray Ave. (20014). 656-0600. High Fidelity Bcstrs Inc. (acq 8-1-63).

Rep: Groskin.
H. Philip Nesbitt, pres; Jim Casey, opns mgr; Ken MacIntosh, chief engr.

WUST (Washington, D. C.) 1949: 1120 kc; 250 w-D. 815 V St., N.W., Washington (20001). 202 HObart 2-0011. Atlantic Bcstg Co. (acq 1958)

Rep: Bernard Howard Spec progs: Neg 100%. Milton Diener, pres; Daniel Diener, gen mgr; Perry Walders, coml mgr; Robert Wine, chief engr.

WJMD (FM) 1949: 94.7 mc; 20 kw. Ant 255 ft. Same ownership as WUST. Stereo. Programs independently.

BRADDOCK HEIGHTS (301)
Frederick county

WMHI Dec 15, 1960: 1370 kc; 500 w, DA-D. Route 5, Frederick (21701). 662-2148. Musical Heights Inc.

Leo L. Shank, pres & coml mgr; John T. Staub, gen mgr & prog dir; Howard C. Fisher, chief engr; Pryor E. Neuber Jr., prom mgr & news dir; Eugene F. Smith, natl sls mgr.

CAMBRIDGE (301) Dorchester county

WCEM 1947: 1240 kc; 1 kw-D, 250 w-N. The Pines. (21613). Academy 8-4800. Shore Bcstg

Co. (acq 11-8-53).

G. P. Richards, pres; Samuel M. Cannon Jr., gen mgr & coml mgr; Bette B. Robbins, prog dir; Glenn E. Leonard, news dir; Donald H. Holdt, chief engr.

CATONSVILLE (301) Baltimore county

WCBC (FM) Nov. 22, 1963: 105.7 mc; 2.8 kw. Ant 210 ft. 6426 Baltimore National Pike (21228). Ridgeway 4-2800. Christian Bcstg Co.

Rep: New Concepts.
J. Stewart Brinsfield Sr., pres; Marilyn J. Brinsfield, gen mgr; Ray E. Robinson, prog dir; David E. Leininger, news dir; Keith P. Mitchell, chief engr.

CHESTERTOWN (301) Kent county

WCTR May 16: 1963: 1530 kc; 250 w-D. (21620). 778-1530. WCTR Inc.

Rep: Broadcast Time Sales.
Russell H. Morgan, pres; George F. Thoma, gen mgr; William C. Thomas, prog dir.

CUMBERLAND (301) Allegany county

WCUM 1948: 1230 kc; 1 kw-D, 250 w-N. Box 360. (21501). Parkview 4-5400. Allegany County Bcstg Corp. (acq 2-60).

Net: CBS. Rep: Venard, Torbet & McConnell.
Wallace L. Hankin, pres & gen mgr; Cliff Sanders, asst mgr & prog dir; Dick Schalk, news dir; Lou Baker, sports dir; Martin Croft, chief engr.

WCUM-FM 1948: 102.9 mc; 1.25 kw. Ant minus 4 ft. Dup WCUM.

WTBO Dec 13, 1928: 1450 kc; 1 kw-D, 250 w-N. Box 510. (21501). 722-6666. Cumberland Valley Bcstg Corp. (acq 9-54).

Net: NBC. Rep: Burn-Smith.
Arthur W. German, owner, pres & gen mgr; F. V. (Sam) Cozad vp, natl sls mgr; Pat Corrado, prog dir; Roy H. Knotts, vp, loc sls; James W.

Webster Jr., prom mgr; Chad Riley, news dir; Joseph J. Cunat, chief engr.

WTBO-FM Sept 1, 1962: 106.1 mc; 6.3 kw. Ant minus 135 ft. Dup WTBO.

EASTON (301) Talbot county

WEMD Sept 29, 1960: 1460 kc; 500 w-D, DA. 3855 30th St., North Arlington 7, Va. Jackson 5-7566. Easton Bcstg Co.

Net: Keystone. Rep: Walton.
H. Scott Goings, gen mgr; George Deitrich, news dir.

ELKTON (301) Cecil county

WSER Aug 22, 1963: 1550 kc; 250 w-D, DA. Box 82. (21921). 398-3883. WSER Inc.

Rep: Broadcast Time Sales. Spec progs C&W 5 hrs.
Russell H. Morgan, pres; Lew Kurtz, gen & coml mgr; Tom Aliff, chief engr.

FREDERICK (301) Frederick county

WFMD January 1936. 930 kc; 5 kw-D, 1 kw-N, DA-2. 1 W. 7th (21701). 663-4181. Monocacy Bcstg Co.

Net: CBS. Rep: Pearson. Spec progs: C&W 29 hrs wkly.
Morton M. Siegel, pres & gen mgr; Mrs. Peggy Wagner, coml mgr; Ed Klitch, news dir; George R. Sanner Jr., chief engr.

WFMD-FM Feb 19, 1961: 99.9 mc; 9 kw. Ant 1120 ft. Programs separately from WFMD.
Joseph H. Gaunt, prog dir.

FROSTBURG (301) Allegany county

WFRB Dec. 20, 1958: 560 kc; 1 kw-D. Box 74. (21532). 689-8871. Western Maryland Bcstg Co.

Spec progs: C&W 24 hrs wkly.
D. C. Loughry, gen mgr & chief engr; R. Dean Hillegas, coml mgr; Robert Kerr, prog dir.

For explanation of listings see page B-3.

Your FIRST station to sell the BALTIMORE, MD. NEGRO MARKET WSID

Negro Metro Pulse April, May, June '64
Shares - Mon. - Fri.

| | 6 AM - Nn. | Nn. - 6 PM |
|-------------------------|------------|------------|
| WSID | 33 | 34 |
| Negro Station -A | 16 | 14 |
| Negro Station -B | 20 | 27 |

**W
S
I
D**

- 100% Negro Programing
- 1000 — W Clear Channel Station @1010f
- Baltimore's First established Negro station
- Top talent with a format for everyone
- Ready to sell your client's product to the Baltimore Negro market

**Call our representa-
tive in your area for
more details**

MARYLAND

GAITHERSBURG (301) Montgomery county

WHMC 1962: 1150 kc; 1 kw-D, 500 w-N, DA-2. Watkins Mill Rd. (20760). 948-9400. Nick J. Chaconas.

GLEN BURNIE (301) Anne Arundel county

WISZ May 15, 1963; 1590 kc; 500 w, DA-2. 159 Eighth Ave. (21061). 761-1590. WISZ Inc. (acq 6-1-64).

Rep: Piano.
Harold H. Hersch, pres; W. T. Merchant Jr., gen mgr; Matt Edwards, prog & news dir; Norman H. Cannon Jr., chief engr.

WISZ-FM Sept 15, 1964: 95.9 mc; 1 kw. Ant 125 ft. Dup WISZ.

HAGERSTOWN (301) Washington county

WARK July 20, 1947: 1490 kc; 1 kw-D, 250 w-N. 880 Commonwealth Ave. Box 626. (21740). REgent 3-4500. WARK Inc. (acq 12-5-60). See Henry Rau Owned Stns.

Net: CBS. Rep: Wittig.
Henry Rau, pres; Allen Hedgecock, vp; Bill Fillingham, gen mgr; Richard Collyer, asst gen mgr; Grant Kemmerer, news dir; Lloyd Smith, chief engr.

WARK-FM March 1957: 106.9 mc; 2.3 kw. Ant 230 ft. Dup WARK 66⅔%.

WJEJ 1932: 1240 kc; 1 kw-D, 250 w-N. Franklin Court. (21740). REgent 9-2323. Hagerstown Bcstg Co. See A. V. Tidmore Owned Stns.

Net: ABC; MBS. Rep: Burn-Smith.
Grover C. Crilley, pres & gen mgr; Lou Garris, stn & coml mgr; Robert Leshner, prog dir; Betty Andrews, prom mgr; D. Glenn Thomas, news dir; Geo. McIntire, chief engr.

WJEJ-FM 1946: 104.7 mc; 9.4 kw. Ant 1340 ft. Dup WJEJ.

HALFWAY (301) Washington county

WHAG June 9, 1962: 1410 kc; 1 kw, DA-D. Box 481, Hagerstown (21740). 739-8016. Regional Bcstg Co. See Arthur W. Arundel Stns.

Arthur A. Snowberger, pres & chief engr; A. Earl Mentzer, stn & coml mgr; Victor Campbell, prog dir; Phillip W. Shockey, news dir.

WHAG-FM not on air—target date unknown: 96.7 mc; 3 kw. Ant 160 ft.

HAVRE DE GRACE (301) Harford county

WASA May 15, 1948: 1330 kc; 1 kw-D (CP 5 kw-D). Box 97. (21078). 939-0800. Chesapeake Bcstg Corp.

Mrs. Jason T. Pate, pres & gen mgr; Charles W. Irwin, coml mgr; Jack Little, stn mgr, prog dir; John G. Ashman, chief engr.

WASA-FM June 19, 1960: 103.7 mc; 3 kw. Ant 360 ft. Dup WASA in daylight hours. Programs independently at night.

LEONARDTOWN (301) St. Mary's county

WKIK January 1953: 1370 kc; 1 kw-D. Box 346. (20650). Greenwood 5-2211. Southern Maryland Bcstrs Inc.

James L. Bittner, owner & chief engr.

LEXINGTON PARK, St. Mary's county

WPTX April 20, 1953: 920 kc; 500 w-D. Lexington Park Hotel. (20653). 862-1031. Key Bcstg Corp. (acq 12-1-60).

Net: Keystone. Rep: Hopewell. Spec progs: C&W 18 hrs wkly.

Thomas Rice Sr., stn & coml mgr; Carl Brenner, gen mgr; John Kershaw, prog dir & chief engr. Mrs. Frances Quarry, prom mgr.

MORNINGSIDE, Prince Georges county

WPGC (Washington, D. C.) October 1954: 1580 kc; 10 kw-D, DA. 4421 Southern Ave., S.E., Washington, D. C. (20019). JODan 8-6677. WPGC Inc. See Maxwell E. Richmond Owned Stns.

Reps: Bassett; O'Brien, New England Spot Sls. Maxwell E. Richmond, pres; Robert Howard, vp, gen & coml mgr; Dean Griffith, prog dir & prom mgr; Jerry Ghan, prod mgr; Theodore MacNamara, news dir; Wayne Hetrich, chief engr.

WPGC-FM February 1959: 95.5 mc; 15.7 kw. Ant 280 ft. Dup WPGC 70%.

OAKLAND, Garrett county

WMSG May 19, 1963: 1050 kc; 500 w-D. 334-3800. (21550). Oakland Radio Station Corp.

Spec progs: C&W 22 hrs.
C. W. Englander, pres; Thomas B. Butscher, gen mgr & prog dir; Lynn Beckman, news dir; Gary L. Daniels, chief engr.

OCEAN CITY (301) Worcester county

WETT July 31, 1960: 1590 kc; 1 kw-D, 500 w-N, DA-2. Box 61. (21842). ATLantic 9-7201. The WETT Corp.

POCOMOKE CITY, Worcester county

WDMV Aug 1, 1955: 540 kc; 500 w-D. 114 W. Main St., Salisbury. (21801). Pioneer 2-5400. Eastern Shore Bcstg Inc. (acq 12-1-59).

Reps: Mediamerica; Philadelphia Spot Sales. Erny Tannen, pres; John A. Walker, coml mgr; James Layton, prog dir; Lloyd Lohr, chief engr.

POTOMAC-CABIN JOHN (301)

Montgomery county

WXLN not on air, target date unknown: 950 kc; 1 kw-D, DA. Seven Locks Bcstg Co.

ROCKVILLE (301) Montgomery county

WINX November 1951: 1600 kc; 1 kw-D, 500 w-N, DA-N. 8 Baltimore Rd. (20850). 424-9292. TWX 7551-08. Montgomery County Bcstg Co. See United Bcstg Co. Owned Stns.

Reps: UBC Sales, Dora-Clayton.
Richard Eaton, pres; Pierre D. Eaton, vp, sls; Pearl Rabbit, mgr; Edward Bushman, coml mgr; Richard Denham, prog dir; Ron Schwartz, prom dir; Bill Palmer, chief engr.

(See Adv. page B-30)

SALISBURY (301) Wicomico county

WBOC Sept 13, 1940: 960 kc; 5 kw-D, 1 kw-N, DA-2. Radio-TV Park. (21801). Pioneer 9-6131. TWX ZM06. WBOC Inc. (acq 10-1-51). See Baltimore Sunpapers Stns and Nwspr.

Net: ABC. Rep: Venard, Torbet & McConnell. Wm. F. Schmick, pres; Charles J. Truitt, vp &

gen mgr; W. Wendell Henry, coml mgr; John W. Downing Jr., prog dir; Jack W. Ward, chief engr. WBOC-FM not on air—target date unknown: 94.3 mc; 630 w. Ant 590 ft.

WBOC-TV affil.

WDMV (See Pocomoke City).

WICO September 1957: 1320 kc; 1 kw-D. 127 E. Carroll St. (21801). Pioneer 2-3212. Delmarva Bcstg Co. (acq 9-19-59).

WJDY March 14, 1958: 1470 kc; 5 kw-D, DA-D. Box 2. (21801). Pioneer 2-5191. Salisbury Bcstg Co.

Reps: Bob Wittig; Paul O'Brien.
Norman Glenn, pres & gen mgr, sls mgr & prog dir; Dick Ireland, music dir; Ed Vaughn, news dir; William H. Kline, chief engr.

SILVER SPRING (301) Montgomery county

WQMR (Washington, D. C.) Dec 7, 1946: 1050 kc; 1 kw-D. 4000 Albemarle St., N.W., Washington, D. C. (20016). WHitehall 6-1050. WGAY Inc. (acq 6-1-59). See Connie B. Gay Stns.

Rep: Spot Time Sales.
Connie B. Gay, chmn of bd; Ed Winton, pres & gen mgr; Ted Dorf, stn mgr.

WGAY (FM) (See Washington, D. C.)

TAKOMA PARK (301) Montgomery county

*WGTS-FM May 1957: 91.9 mc; 1 kw. Ant 90 ft. Columbia Union College (20012). JUNiper 9-1836. Columbia Union College.

Spec progs: Fr 1 hr; Sp ½ hr, both wkly.
Dr. C. B. Hirsh, pres; Dr. S. S. Hiten, gen mgr & prog dir; Fred D. Brandt, chief engr.

TOWSON (301) Baltimore county

WAQE Oct 27, 1955: 1580 kc; 5 kw, DA-D. Box 6767, Baltimore (21204). VALley 5-9660. WTOW Inc.

Rep: Groskin.
John S. Booth, pres; Glenn M. Brillhart, gen mgr; William C. Chadwick III, coml mgr; William D. Robinson, prog dir; Larry Travers, news dir; George Klimes, chief engr.

WAQE-FM (See Baltimore, Md. listing).

WALDORF (301) Charles county

WSMD (FM) June 23, 1961: 104.1 mc; 1.5 kw. Ant 165 ft. Box 401. (20601). MIDway 5-5865. Dorlen Bcstrs Inc.

WESTMINSTER (301) Carroll county

WTTR July 1953: 1470 kc; 1 kw-D. Box 28. (21157). TILDen 8-5511. Carroll County Bcstg Corp.

Net: Keystone.
Russell H. Morgan, vp, gen mgr, sls mgr; Kaye G. Kolb, prog dir; Charles M. Clarke, chief engr.

WTTR-FM Nov 1, 1959: 100.7 mc; 4.6 kw. Ant 190 ft. Licensee same as WTTR.

WHEATON (301) Montgomey county

WDON 1954: 1540 kc; 1 kw-D. 11216 Georgia Ave. (20902). 949-4048. Commercial Radio Equipment Co.

WASH-FM (See Washington, D. C.)

5 times more powerful than all three other area stations combined.
5000 watts of power—personality—programming.

AM
1330 KC

WASA

FM
103.7 MC

Havre De Grace, Md.

Phone: (Area Code 301) 939-0800

MASSACHUSETTS

*Noncommercial.

HAMILTON-LANDIS & ASSOCIATES, Inc.
 NATIONWIDE MEDIA BROKERS
 WASHINGTON, D. C., CHICAGO, DALLAS, SAN FRANCISCO
 SELL **MORE**
 RADIO & TELEVISION STATIONS
 IN THE EAST—NEAREST OFFICE IS—
 1737 DeSALES ST., N.W., WASHINGTON
 EXECUTIVE 3-3456

CALL COLLINS 
L. H. Leggett
 Collins Radio Company
 Time & Life Building
 1271 Avenue of the Americas
 New York, New York 10020
 Phone: JU 6-5678

ANDOVER, Essex county
 *WPA(A)(FM) not on air, target date unknown: 91.7 mc; 10 w. 61 Highland Rd. Trustees of Phillips Academy.

AMHERST (413) Hampshire county
 *WAMF(FM) 1955: 89.5 mc; 10 w. Pratt Hall, Amherst College (01002). ALpine 3-7543. Trustees of Amherst College.

Dennis Klinge, stn mgr; Randall Gingiss, prog dir; Charles Jenkins, news dir; Miles Anderson, chief engr.

*WFCR (FM) 88.5 mc; 34 kw. Ant 740 ft. WGBH Educational Foundation.

*WMUA (FM) Oct 30, 1949: 91.1 mc; 10 w. Engineering Bldg., U. of Massachusetts. (01003). 545-2425. U. of Massachusetts.

Ronald Engel, gen mgr; Virginia Robare, coml mgr; Donald Weaver, prog dir; Marie Cappadona, prom mgr; John Meyer, chief engr.

WTTT April 2, 1963: 1430 kc; 5 kw-D, DA. Box 67. ALpine 6-6794. College Radio.

Rep: Webb, Eckels.
 Augustine L. Cavallaro Jr., pres & gen mgr; Edward Peene, vp & sls mgr; Jim Thompson, prom mgr; Robert Germain, news dir; Chris Payne, chief engr.

ATTLEBORO (617) Bristol county
 WARA Oct 8, 1950: 1320 kc; 1 kw, DA-2. 8 N. Main St. (02703). ATTleboro 1-1320. Attleboro Radio Assn. Inc.

Rep: Breen & Ward; Foster & Creed.
 Howard H. Sweet, pres; Keith S. Field, gen mgr; Stan Morgan, coml mgr; Charles Mahan, news dir; Raymond D. Arnold, chief engr.

BEVERLY (617) Essex county
 WMLO not on air, target date unknown: 1570 kc, 500 w, DA-D. United Bcstg Inc.

BOSTON (617) Suffolk county
 WBCN (FM) May 1958: 104.1 mc; 20 kw horizontal, 9.6 kw vertical. Ant 490 ft. Stereo. 171 Newbury St. (02116). COpley 7-6020. WBCN Inc. Net: Concert.

T. Mitchell Hastings Jr., pres & gen mgr; Donald Otto, prog dir; Joel Schindall, chief engr.

*WBOS (see Brookline, Mass.)
 *WBUR (FM) March 1950: 90.9 mc; 20 kw. Ant 160 ft. 640 Commonwealth Ave. (02215). Commonwealth 6-1000. Trustees of Boston U.

D. Hugh Gillis, chmn, div of bcstg and film; Edward C. Obrist, faculty dir of bcstg; James H. Bonney, chief engr.

WBZ Sept 19, 1921: 1030 kc; 50 kw, DA-1. 1170 Soldiers Field Rd. (02134). ALgonquin 4-5670. TWX Brighton (Mass.) 108. Westinghouse Bcstg Co. See Westinghouse Stns.

Rep: AM Radio Sales.

D. H. McGannon, pres; W. C. Swartley, vp; Richard H. Harris, gen mgr; A. B. (Bill) Hartman, sls mgr; Daniel K. Griffin, prog dir; Warren Maurer, prom mgr; Ronald E. Mires, news dir; W. H. Hauser, chief engr.

WBZ-FM Dec 15, 1957: 106.7 mc; 2.8 kw. Ant 1040 ft. Dup WBZ 6 a.m.-12 noon. Programs separately 12 noon-12 midnight.

WBZ-TV affil.
 WCOP 1934: 1150 kc; 5 kw, DA-2. 234 Clarendon St. (02116). COpley 7-0123. Plough Bcstg Corp. (acq 5-56). See Plough Stns.

Rep: Stone.
 Harold R. Krelstein, pres; John F. Crohon, vp & gen mgr; Chester Steadman, coml mgr; Jack Lalare, prog dir; Sy Yanoff, prom mgr; Bob Norman, news dir; Del Watkins, chief engr.

WCOP-FM 1948: 100.7 mc; 20 kw. Ant 495 ft. Dup WCOP.

WCRB-AM-FM (See Waltham, Mass., listing).
 WEEI 1924: 590 kc; 5 kw, DA-1. 182 Tremont St. (02111). 482-2323. CBS Inc. (acq 1936). See CBS Owned Stns.

Net: CBS. Rep: CBS Radio Spot Sales.
 Donald J. Trageser, vp CBS Radio & gen mgr of WEEI; Thomas R. Young, sls mgr; Dominic Quinn, prog dir; Joseph Cullinane, prom mgr; Arthur Smith, news dir; Warren Stevens, chief engr.

WEEI-FM 1948: 103.3 mc; 20 kw. Ant 430 ft. Dup WEEI.

*WERS (FM) October 1949: 88.9 mc; 18 kw. Ant 55 ft. 1869 Beacon St. (02116). COpley 7-7821. Emerson College.

Gerald Kroeger, gen mgr & prog dir; Charles E. Phillips, chief engr.

WEZE 1922: 1260 kc; 5 kw, DA-N. 10 Arcade Statler Office Bldg., (02116). Liberty 2-1717. WEZE Inc. (acq 1-20-61).

Net: NBC. Rep: Eastman.
 J. P. Williams, pres; Arthur E. Haley, exec vp & gen mgr; M. J. Williams, vp; Edward McCann, coml mgr; Bob Way, prog dir; Geoffrey Harwood, news dir; Bernard Lyon, chief engr.

*WGBH-FM October 1951: 89.7 mc; 50 kw. Ant 550 ft. 125 Western Ave., Allston, Mass. (02134). UNIVERSITY 4-6400. WGBH Educational Foundation.

Net: Educational Radio Network.
 Ralph Lowell, pres; Hartford N. Gunn Jr., gen mgr; T. F. Conley, asst gen mgr for radio; Tom Keller, chief engr.

*WGBH-TV affil.
 WHDH Dec 1, 1926: 850 kc; 50 kw, DA-2. 50 Morrissey Blvd. (02125). AVenue 8-5000. TWX 617-288-5115. WHDH Inc. (acq 1-3-46). See Nwspr.

Rep: Blair.
 George E. Akerson, pres; William B. McGrath, exec vp; Alexander Tanger, vp & sls dir; Harry Wheeler, loc sls mgr; John Day, vp & dir of news & pub affrs; Robert B. Cheyne, dir of sls prom; Philip K. Baldwin, chief engr.

WHDH-FM March 31, 1948: 94.5 mc; 3.3 kw. Ant 980 ft. Dup WHDH.

WHRB-FM (See Cambridge, Mass.)
 WILD 1947: 1090 kc; 1 kw-D. 719 Boylston St. (02116). COpley 7-1900. Noble Bcstg Corp. (acq 12-1-58).

Rep: Howard. Spec progs: It 20½ hrs; Neg 79¼ hrs; Greek, 6½ hrs; Albanian, ½ hr; Sirian ½ hr, all wkly.

Nelson B. Noble, pres, treas & gen mgr; Norman Krugiak, stn mgr; Abe Noble, coml mgr; John Williams, prog dir; Buddy Lowe, news dir; Stan Monteiro, prom mgr; Donald Snider, chief engr.

WMEX 1934: 1510 kc; 5 kw, DA-1. 70 Brookline Ave. (02215). COmmonwealth 6-3900. Richmond Bros. Inc. (acq 8-21-57). See Maxwell Richmond Stns.

Rep: Katz.
 WNAC 1922: 680 kc; 50 kw, DA-1. 21 Brookline Ave. (02215). COmmonwealth 6-0800. TWX

617-262-1279. RKO General Inc. (acq 1-1-43). See RKO General Stns.

Net: Yankee. Rep: RKO General Bcstg—National Sales.

William McCormick, pres; Perry S. Ury, vp & gen mgr; Proctor Jones, dir of sls; John D. Maloy, prog dir; Al Korn, prom dir; Bill Whalen, news dir; Irving Robinson, chief engr.

WRKO-FM Oct 1, 1948: 98.5 mc; 20 kw. Ant 410 ft. Dup WNAC.
 WNAC-TV affil.

WORL Oct 8, 1950: 950 kc; 5 kw-D. 330 Stuart St. (02116). 423-0210. Pilgrim Bcstg Co. Net: ABC. Rep: Masla.

Edward M. Gallagher Jr., pres; William O. Clark, gen mgr; Charles Glass, prog dir; Joe Sabia, news dir.

WTAO (See Cambridge, Mass.)
 WXHR (FM) 1946: 96.9 mc; 20 kw. Ant 440 ft. (CP 50 kw. Ant 430 ft). 439 Concord Ave. (02138). KIRkland 7-7500. Middlesex Bcstg Div. of Harvey Radio Laboratories, Inc.

Rep: Weed; Allenger.
 Frank Lyman Jr., pres; Merrill G. Smith, gen mgr; Stephen Decatur, coml mgr; John Cameron, prog dir; Billy Dale, prom mgr; Michael Troderman, news dir; Richard Wholey, chief engr.

WTAO-AM-TV Cambridge (Mass.) affil.

BROCKTON (617) Plymouth county
 WBET November 27, 1946: 1460 kc; 5 kw-D, 1 kw-N, DA-N. 60 Main St. (02401). JUNiper 6-1460. Enterprise Publishing Co. See Nwspr.

Reps: Walker-Rawalt; Bill Creed Assoc.
 Charles A. Fuller, gen mgr; Reinhold Steinhilber, stn & coml mgr; Arthur B. Jones, prog dir; Elbridge Hooker, chief engr.

WBET-FM July 21, 1948: 97.7 mc; 800 w. Ant 275 ft. Dup WBET.

WOKW July 17, 1961: 1410 kc; 1 kw-D, DA. Box 401. (02403). JUNiper 7-1410. WOKW Inc. Rep: Piano. Kettell-Carter.

John J. Sullivan, gen mgr; Jerry Clark, prog dir; Robert Bruce, news dir; Arthur Downer, chief engr.

BROOKLINE (617) Norfolk county
 WBOS 1947: 1600 kc; 5 kw, DA-1. 790 Commonwealth Ave., Boston (02215). COngress 2-9111. Champion Bcstg System (acq 8-55).

WBOS-FM April 1, 1960: 92.9 mc; 15 kw. Ant 285 ft. Dup WBOS.

CAMBRIDGE (617) Middlesex county
 WHRB-FM May 1957: 95.3 mc; 880 w. Ant 110 ft. 63 Mt. Auburn St. (02138). UNIVERSITY 4-9550. Harvard Radio Bcstg Co.

Rep: Robert Richer.
 Charles Murray, pres; Wolcott B. Dunham, stn mgr; William Kasch, adv mgr; David Elliott, prog dir; Edward Malick, bus mgr; Graham Lowry, news dir; William Haggood, chief engr.

WTAO April 1948: 740 kc; 250 w-D. 439 Concord Ave., Boston. (02138). ELiot 4-0500. Harvey Radio Labs. Inc.

Rep: Weed.
 Frank Lyman, pres; Merrill G. Smith, gen mgr; Steve Decatur, coml mgr; John Cameron, prog dir; Billy Dale, prom mgr; Mike Troderman, news dir; Richard Wholey, chief engr.

Affiliate of WXHR (FM) Boston.
 WTAO-TV affil.

*WTBS (FM) April 10, 1961: 88.1 mc; 10 w. 3 Ames St. (02142). 547-7862. WTBS Foundation Inc.

Rep: College Radio Corp.
 Daniel Murphy, stn mgr; Leo Rotenberg, asst stn mgr; Richard Gruen, bus mgr; Peter Young, prog mgr; Matthew Fichtenbaum, tech mgr.

CHICOPEE (413) Hampden county
 WACE (Springfield) Dec 1, 1946: 730 kc; 5 kw-D. Box 2007, Springfield, Mass. (01101). 781-2240. Tele-Measurements Inc. (acq 2-17-64).

Rep: Gill-Perna; Adam Young. Spec progs:

For explanation of listings see page B-3.

1965 BROADCASTING YEARBOOK • PAGE B-73

MASSACHUSETTS

Pol 8 hrs; Jewish ½ hr; C&W 2 hrs, all wkly.

Glenn C. Jackson, gen mgr; Jack Pudney, prog dir; Jay Coyne, news dir.

EAST LONGMEADOW (413)

Hamden county

WTYM 1947: 1600 kc; 5 kw-D. Box 1600 (01028). 737-4707. Executive Bcstg Corp. (acq 8-20-63).

Ralph Guild, pres; Donald Wilks & Michael Schwartz, co-gen mgrs; Fred Clodgo, sls mgr; Richard Ellis, prom mgr; John Aldrich, chief engr.

FALL RIVER (617) Bristol county

WALE May 6, 1948: 1400 kc; 1 kw-D, 250 w-N. Box 208. (02722). 674-3535. Keynote Bcstg (acq 11-10-62).

Net: MBS. Rep: Masla; Creed. Spec progs: Fr 1 hr; Pol 2 hrs; Portuguese 4 hrs, all wkly. Milton E. Mittler, pres & gen mgr; Sid Lechan, coml mgr; Steve May, prog dir; Billy D. Tutt, prom mgr; Tony Davis, news dir; Steve Sorel, chief engr.

WSAR 1921: 1480 kc; 5 kw, DA-2. Box 927. (02722). Osborne 7-9477. K & M Pub Co. (acq 11-11-47). See Nwspr.

Reps: Gill-Perna, Kettell-Carter. Spec progs: Fr 1 hr; Pol 1 hr; Portuguese 3 hrs, all wkly.

Lincoln W. N. Pratt, vp & gen mgr; Norman Raposa, prog dir; Joseph Welch, news dir; Arnold Molley, chief engr.

FITCHBURG (617) Worcester county

WEIM October 1941: 1280 kc; 5 kw-D, 1 kw-N, DA-2. 717 Main St. (01421). Diamond 3-3766. Radio Fitchburg Inc. (acq 6-59). See Knight Quality Stns.

Net: Yankee. Rep: Knight Management; Creed. Norman Knight, pres; Kenneth M. Albridge, gen & coml mgr; Nelson Bragg, prog dir; Thomas J. Conry, news dir; Ted Kain, chief engr.

WFGM February 1950: 960 kc; 1 kw, DA-2. 170 Prichard St. Diamond 3-4897. WFGM Inc. (acq 11-62).

Net: CBS. Rep: McGavren-Guild; Eckels. George I. Chatfield, pres; Kenneth W. Chalmers, gen mgr; Richard Ziegler, prog dir; Frank Boyle, prom mgr; Walt Clancy, news dir; Donald Coleman, chief engr.

WBNE(FM) August 1960: 104.5 mc; 50 kw. Ant 280 ft. Dup WFGM 60%.

FRAMINGHAM (617) Middlesex county

WKOX April 1947: 1190 kc; 1 kw-D. 100 Mt. Wayte Ave. (01701). 879-1190. WKOX Inc.

Rep: Piano; Kettell-Carter. Spec progs: It 1 hr; Lithuanian 1 hr, both wkly.

Richard E. Adams, gen mgr; Albert A. Anderson, coml mgr; Carl B. Duncan, prog dir; James Robbins, news dir; Francis W. Bartol, chief engr.

WKOX-FM Feb 10, 1960: 105.7 mc; 15.5 kw. Ant 120 ft. Programs separately from WKOX. Stereo.

Net: New England FM. Rep: Good Music Bcstrs; Kettell-Carter.

Ralph T. Hennen, stn mgr.

GARDNER (617) Worcester county

WGAW 1946: 1340 kc; 1 kw-D, 250 w-N. (01440). 632-1340. Gardner Bcstg Co. (acq 11-59).

Net: MBS. Reps: Breen & Ward; Kirby. Spec prog: Fr 1 hr wkly.

Douglas J. Rowe, pres; Ernest H. Bishop, gen mgr; C. Frank Moffit, prog dir; Bill Anthony, news dir; Gordon Wiley, chief engr.

GLOUCESTER (617) Essex county

WVCA-FM Sept 1, 1964: 104.9 mc; 1.2 kw. Ant 50 ft. 185 Main St. (01931). 283-3700. Simon Geller.

GREAT BARRINGTON, Berkshire county

WSBS Dec 24, 1957: 860 kc; 250 w-D. Stockbridge Road, Route 7. (01230). Phone 1567.

WSBS—The Berkshires Inc. (acq 5-1-60).

Net: MBS.

J. Leo Dowd, pres & gen mgr; Martin J. Mellon, coml mgr; John T. Ryan, prog dir; Jim Roberts, news dir; John R. Seeley, chief engr.

GREENFIELD (413) Franklin county

WHA1 May 15, 1938: 1240 kc; 1 kw-D, 250 w-N. 486 Main St. (01301). 774-4301. Haigis Bcstg Corp.

Net: CBS; Yankee. Rep: Piano, New England Spot. Spec progs: Pol 1 hr wkly.

John W. Haigis Jr., pres; Ira I. Hewey, stn mgr; William C. Cook, sls mgr; Charles D. Prentice Jr., opns mgr; Graydon H. Spragg, news dir; Eric Sandel, chief engr.

WHA1-FM May 15, 1948: 98.3 mc; 1 kw. Ant minus 240 ft. Prog sep from WHA1.

HAVERHILL (617) Essex county

WHA1: 1490 kc; 1 kw-D, 250 w-N. 30 How St. (01830). 374-4733. WHAV Bcstg Co. (acq 1954).

Henry Silver, pres; Edward Cetlin, gen & coml mgr; Gwen Loud, prog dir; Edwin Johnson, news dir; Al Carter, chief engr.

WHA1-FM June 1959: 92.5 mc; 20 kw. Ant 350 ft. Prog sep from WHAV.

HOLYOKE (413) Hampden county

WREB 1950: 930 kc; 500 w-D. 225 High St. (01040). 532-3296. Don Hancock Bcstg Inc. (acq 3-17-61).

Net: MBS. Rep: Mort Bassett; Nona Kirby. Spec progs: Fr 8 hrs; Pol 1 hr; Greek 1 hr; C&W 8 hrs, all wkly.

Donald T. Hancock, pres; Edward Connell, vp & gen mgr; Ed Leahy, prog dir; Richard Lavigne, news dir; James Ducharme, chief engr.

LAWRENCE (617) Essex county

WCCM Aug 1947: 800 kc; 1 kw-D. 9 Valley St. (01840). 683-7171. Curt Gowdy Bcstg Corp. (acq 5-31-63).

Net: MBS. Rep: Piano; Creed. Spec progs: Pol ½ hr wkly.

Curt Gowdy, pres & gen mgr; Bill Curtin, coml mgr; Don Clark, prog dir; Tony Lupo, opns mgr; Ron Wilson, news dir; Norman Round, chief engr.

WCCM-FM April 1960: 93.7 mc; 1.35 kw. Ant 210 ft. Dup WCCM.

WLLH 1937: 1400 kc; 1 kw-D, 250 w-N. Synchronized with WLLH Lowell, Mass. Dup programming. 46 Amesbury St. Lawrence. (01840). 682-2148. Radio Station WLLH. (acq 7-1-63).

LOWELL (617) Middlesex county

WCAP June 10, 1951: 980 kc; 1 kw-D. 243 Central St. (01852). 454-0404. Northeast Radio Inc.

Rep: Meeker; Kettell-Carter. Israel Cohen, pres, gen mgr & prog dir; Maurice Cohen, coml & prom mgr; Jack Flannery, news dir; Ted Cohen, chief engr.

WLLH 1934: 1400 kc; 1 kw-D, 250 w-N. Box 1400, Lowell (01853). 46 Amesbury St., Lawrence (01840). 458-8486 (Lowell); 682-2148 (Lawrence). Radio Station WLLH (acq 7-1-63).

Rep: Savalli/Gates; Eckels. Arnold S. Lerner, gen mgr; Albert N. Armstrong, stn mgr; Tom Clayton, prog dir; Daniel M. Lerner, prom mgr; Jim Roddy (Lowell); Joe Rayball (Lawrence), news dirs; Joseph Sullivan, chief engr.

WLLH-FM 1947: 99.5 mc; 12.2 kw. Ant 600 ft. Dup WLLH.

LYNN (617) Essex county

WLYN December 1947: 1360 kc; 1 kw-D. 156 Broad St. (01901). LYnn 5-6200. Puritan Bcstg Service Inc.

Rep: Bolling. Theodore Feinstein, owner; Harry Goodwin, gen mgr; William Kennedy, prog mgr; Earle Stern, news dir; Salvatore Bonasoro, chief engr.

WLYN-FM Aug 5, 1963: 101.7 mc; 1 kw. Ant

175 ft. Dup WLYN 50%.

MARLBORO (617) Middlesex county

WSRO Jan 3, 1959: 1470 kc; 1 kw-D, DA. Curtis Ave. (01752). HUntley 5-1470. WSRO Inc. (acq 12-1-62).

Net: MBS. Rep: Breen & Ward; Nona Kirby. Spec progs: It 1 hr wkly.

Douglas J. Rowe, pres; Thomas M. McAuliffe, gen mgr; Donald J. Latulippe, prog dir; Ernie Romano, news dir; Mervin Avants, chief engr.

MEDFORD (617) Middlesex county

WHIL Jan 20, 1952: 1430 kc; 5 kw-D. 99 Revere Beach Parkway, Medford, (02155). EXport 6-1430. Conant Bcstg Co. See Tarlow Assoc. Stns.

Rep: Piano. Sherwood J. Tarlow, pres; Joseph Kruger, gen mgr; Robert Mitchell, asst mgr; Ken Manley, prog dir; Dave Lane, news dir; John Hart, chief engr.

WHIL-FM Sept 1, 1960: 107.9 mc; 20 kw. Ant 78 ft. Dup WHIL.

MILFORD (617) Worcester county

WMRC Oct 6, 1956: 1490 kc; 250 w. 197 Main St. (01757). 473-1490. Milford Radio Corp. (acq 12-1-61).

Net: ABC; Keystone. Reps: Walton; Creed. Spec progs: It 1 hr wkly.

Daniel B. Ruggles III, pres; Lawrence Shane, gen mgr; Tom Koller, prog dir; Benjamin Summers, news dir; Horace Easterling, chief engr.

NEW BEDFORD (617) Bristol county

WBSM July 17, 1949: 1420 kc; 5 kw-D, 1 kw-N, DA-2. Route 6, (02740). WYman 3-1767. Southern Massachusetts Bcstrs (acq 7-25-63).

Rep: Masla; Creed. Spec progs: Pol 1 hr; Portuguese 1 hr, both wkly.

George Gray, pres & gen mgr; Russell Baldwin, coml mgr; Wayne Bailey, prog dir; Hal Peterson, asst mgr; David Williford, news dir; George Costa, chief engr.

WBSM-FM Feb 22, 1949: 97.3 mc; 2.5 kw. Ant 330 ft. Dup WBSM 50%.

WNBH May 21, 1921: 1340 kc; 1 kw-D, 250 w-N. 432 County St. (02740). 998-5228. E. Anthony & Sons (acq 1934). See Nwspr.

Net: ABC. Rep: Good Music Bcstrs; New England Spot. Spec progs: Fr ½ hr; Portuguese 2 hrs, both wkly.

Charles J. Lewin, pres; Cal B. Kolby, gen & coml mgr; Dan B. Gaylord, gen bus mgr; Bill Brennan, news dir; Herve Leduc, chief engr.

WNBH-FM Dec 9, 1946: 98.1 mc; 20 kw. Ant 380 ft. Dup WNBH 85%.

WTEV (TV) affil.

NEWBURYPORT (617) Essex county

WNBH March 10, 1958: 1470 kc; 500 w-D. Traffic Circle. (01950). H0mestead 2-6654. Tri-City Bcstg Corp.

Theodore Feinstein, pres; J. Thomas Mathers, gen & coml mgr; John Evans, prom mgr; Leighton Nickerson, prog dir.

NORTH ADAMS (413) Berkshire county

WMNB Nov 23, 1947: 1230 kc; 1 kw-D, 250 w-N. 466 Curran Highway. (01248). 663-6567. Northern Berkshire Bcstg Co. See Nwspr.

Rep: Piano; Nona Kirby. Spec progs: It 1 hr; Pol 1 hr, wkly.

Robert A. Hardman, pres; Donald A. Thurston, gen mgr & treas; Richard J. O'Brien, coml mgr; Donald J. Barry, prog mgr; A. Paul Willey, chief engr.

WMNB-FM July 12, 1964: 100.1 mc; 1 kw-horiz; 850 w-vert. Ant 480 ft. Dup WMNB 30%. Stereo.

NORTHAMPTON (413) Hampshire county

WHMP December 1950: 1400 kc; 1 kw-D, 250 w-N. 78 Main St. (01060). JUstice 4-4275. Pioneer Valley Bcstg Co.

Net: Yankee. Rep: Piano; Nona Kirby. Spec progs: Pol, 2 hrs wkly.

John H. Williams, pres; Alexander W. Milne, gen & coml mgr; Joseph T. Fennessey, prog dir; Ronald Hall, news dir; Chester Sinkowski, chief engr.

NORTH ATTLEBORO (617) Bristol county
WRLM (FM) not on air, target date unknown; 93.3 mc; 3.9 kw. Ant 185 ft. North Attleboro Bcstg Co.

ORANGE (617) Franklin county
WCAT May 13, 1956; 1390 kc; 1 kw-D. Brookside Rd. (01364). Kingsdale 4-2825. Tri-State Radio Inc. (acq 3-4-60).
 Net: Keystone. Rep: Walton, New England Spot.
 Ralph Mellon, gen mgr & chief engr; Clair W. Peck, coml mgr.

PITTSFIELD (413) Berkshire county
WBEC March 1947: 1420 kc; 1 kw, DA-2. 33 Eagle St. (01220). Hillcrest 8-8292. WBEC Inc. (acq 4-15-61).
 Net: ABC.
 Richard S. Jackson, pres & treas; R. Edward Erickson, gen mgr; Myron A. Adelson, coml mgr; George Taylor, prog dir; Robert L. Clarke, news dir; Robert P. Johnson, chief engr.

WQRB-FM not on air, target date unknown: 105.5 mc; 630 w. Same ownership as WBEC.
WBRK Feb 20, 1938: 1340 kc; 1 kw-D, 250 w-N. 8 Bank Row. (01202). 442-1553. Greylock Bcstg Co. (acq 11-1-58). See Highland Stns.
 Net: CBS, Yankee. Rep: Meeker, New England Spot. Spec progs: Pol, 1½ hrs wkly.
 Joseph K. Close, pres; Walter Kearsy, vp & gen mgr; Martin Schechter, coml mgr; Robert Youse, prog dir; David de Moulpied, news dir; George Burgoon, chief engr.

PLYMOUTH (617) Plymouth county
WPLM Aug 8, 1955: 1390 kc; 5 kw, DA-2. Route 3. (02360). Pilgrim 6-1390. Plymouth Rock Bcstg Co.
 Rep: Breen-Ward; Nona Kirby.
 John T. Campbell, pres; Terry Cowling, coml mgr; Gary Collard, prog dir; Jane Day, prom mgr; Dick Bolduc, news dir; Kjell Kandola, chief engr.
WPLM-FM June 25, 1961: 99.1 mc; 20 kw. Ant 430 ft. Dup WPLM.

QUINCY (617) Norfolk county
WJDA Sept 13, 1947: 1300 kc; 1 kw-D. Box 130. (02169). Granite 9-1300. South Shore Bcstg Co.
 James D. Asher, pres & gen mgr; Kenneth P. Fallon Jr., coml mgr; H. Winslow Bettison, prog dir; Herbert Fontaine, news dir; A. Fred Lane, chief engr.

SALEM (617) Essex county
WESX Jan 1, 1942: 1230 kc; 1 kw-D, 250 w-N, DA-D. Box 710. (01971). 744-1230. North Shore Bcstg Corp. (acq 4-1-50).
 Net: MBS. Spec progs: Pol 1½ hrs wkly.
 James D. Asher, pres; John Parke, prog dir; Tracey Cole, news dir; Norman Durkee, chief engr.

SOUTHBRIDGE (617) Worcester county
WESO March 20, 1955: 970 kc; 1 kw-D. 399 Main St. (01550). 764-4381. WESO Bcstg Corp (acq 2-1-56). See Nwspr.
 Rep: Devney; Creed. Spec progs: Fr 1½ hrs; Pol 7½ hrs; Greek 1 hr; C&W 2 hrs wkly.
 Peter A. Bordes, pres; Vincent Caplette, gen mgr; William Richard, coml mgr; Roger Lataille, news dir; Burton B. Landry Jr., chief engr.

SOUTH HADLEY (413) Hampshire county
***WMHC (FM)** May 14, 1957: 90.7 mc; 10 w. Jefferson 8-8211. Mount Holyoke College.
 Elizabeth Bierman, stn dir; Cynthia Crouse, prog dir; Gail McAndrew, prom mgr; Adra Armitage, chief engr.

SPRINGFIELD (413) Hampden county (See Chicopee, Holyoke)

WACE (See Chicopee, Mass. listing)
WHYN 1941: 560 kc; 1 kw, DA-1. (CP 5 kw-D, 1 kw-N, DA-2). 1300 Liberty St. (01104). 785-1911. TWX 413-781-3566. Hamden-Hampshire Corp. See Nwspr.
 Rep: Blair.
 William Dwight Sr., pres; Charles N. DeRose, gen mgr; Zack Land, coml mgr & prog dir; Durham Caldwell, news dir.

WHYN-FM 1948: 93.1 mc; 3.2 kw. Ant 970 ft. Dup WHYN.
WHYN-TV affil.

WMAS Sept 1, 1932: 1450 kc; 1 kw-D, 250 w-N. 101 West St., (01101). 737-1414. Southern New England Bcstg Inc. (acq 6-3-63).
 Net: CBS. Rep: Piano. Eckels.
 Julian Gross, pres; Erwin B. Needles, gen mgr; Del Racee, stn mgr; Ken LeMere, news dir; Dave Zadek, chief engr.

WMAS-FM Dec 1, 1947: 94.7 mc; 1.35 kw. Ant 175 ft. Dup WMAS.

***WSCB (FM)** March 1, 1958: 89.9 mc; 10 w. Box 649, Springfield College. 781-2200, ext 310. President & Trustees of Springfield College.

WSPR June 1936: 1270 kc; 5 kw-D, 1 kw-N, DA-2. 63 Chestnut St. (01103). RPublic 2-4182. WSPR Inc.
 Rep: Eastman; Kettell-Carter.
 Alan C. Tindal, pres & gen mgr; Bud Clain, prog dir; Jack Sullivan, sls mgr; Valentino M. Partyka, chief engr.

WTXL (See West Springfield, Mass.)

TAUNTON (617) Bristol county
WPEP Dec 22, 1949: 1570 kc; 1 kw-D. Box 1228. (02781). 824-7528. Silver City Bcstg Corp. Spec progs: Portuguese 1¼ hrs; C&W 1 hr wkly.
 J. Marshall McGregor, pres & gen mgr; Joseph G. Quill, stn & prom mgr; Ronald H. Mendler, coml mgr; Edward A. Litchfield, news dir; Howard B. Baker, chief engr.

WALTHAM (617) Middlesex county
WCRB (Boston) 1948: 1330 kc; 5 kw, DA-2. Box 288, Boston (02154). TW 3-7080. Copley 7-7080. Charles River Bcstg Co. (acq 1948).
 Net: Market I; CRB. Rep: Hollingbery.
 Theodore Jones, pres; Richard L. Kaye, stn mgr; Leonard V. Corwin, coml mgr; Robert A. Stuart-Vail, network dir; David S. MacNeil, prog & news dir; David B. Tucker, music dir; Richard B. Parker, chief engr.

WCRB-FM 1954: 102.5 mc; 3.3 kw. Ant 920 ft. Dup WCRB.

WARE (413) Hampshire county
WARE 1948: 1250 kc; 1 kw, DA-N. Box 210. (01082). 967-6231. Central Bcstg Corp. (acq 11-16-63).
 Net: Yankee. Rep: Piano, Eckels. Spec progs: Fr 3 hrs; Pol 5 hrs; C&W 2 hrs, all wkly.
 Allan W. Roberts, pres; Richard H. Vaughan, vp & gen mgr; Sumner Pearl, coml mgr; Richard Ellery, prog dir; Ed Gard, prom mgr; Stanley Newhall, news dir; Matthew Souza, chief engr.

WESTFIELD (413) Hampden county
WDEW December 1957: 1570 kc; 1 kw-D. 249 Union St. (01085). LLogan 8-8643. Westfield Bcstg Co. (acq 12-6-1).

WEST SPRINGFIELD (413) Hampden county
WTXL Aug 28, 1949: 1490 kc; 1 kw-D, 250 w-N, DA-D. 34 Sylvan St. (01089). RPublic 9-4768. Telecolor Corp.
 Net: ABC. Rep: Prestige. Spec progs: It 1 hr wkly.
 Lawrence A. Reilly, pres & gen mgr; James L. Spates, treas & stn mgr; Lewis F. Sargent, coml mgr; Ben Talbot, prog dir.

WEST YARMOUTH (617) Barnstable county
WOCB 1940: 1240 kc; 1 kw-D, 250 w-N. 775-0500. E. Anthony & Sons (acq 1944). See Nwspr.
 Net: Yankee. Rep: Piano; New England Spot. Paul Stiles, gen & coml mgr; G. W. Stidstone, prog dir; Edgar Semprini, news dir.
WOCB-FM 1948: 94.9 mc; 3.1 kw. Ant 170 ft. (CP 14 kw). Dup WOCB.

WILLIAMSTOWN (413) Berkshire county
***WCFM(FM)** January 1957: 91.3 mc; 34 kw. Ant minus 760 ft. Baxter Hall (01267). Glenview 8-4820. President & Trustees of Williams College.
 Spec progs: Sp 1 hr; C&W 4 hrs, both wkly.
 Gordon T. Sulcer, pres & stn mgr; E. Price Comly, exec prog dir; Thomas Johnson, sec-treas; Edward Cabano, chief engr.

WINCHESTER (617) Middlesex county
***WHSR-FM** May 1, 1956: 91.9 mc; 10 w. Winchester Senior High School. (01890). Parkview 9-4300. Winchester School Dept.
 Thomas A. Morse, gen mgr; Joseph Aversa, stn mgr.

WORCESTER (617) Worcester county
WAAB 1931: 1440 kc; 5 kw, DA-2. 34 Mechanic St. (01608). Pleasant 2-5611. Waterman Bcstg Corp. (acq 7-1-56).
 Rep: Masla; Kettell-Carter.
 Bernard Waterman, pres & gen mgr; Chester Kaminski, coml mgr; Tom Sawyer, prom mgr & news dir; George Capalbo, chief engr.

WAAB-FM June 15, 1961: 107.3 mc; 1.4 kw. Ant 780 ft. Waterman Fm Corp.

WNEB Dec 16, 1946: 1230 kc; 1 kw-D, 250 w-N. 405 Main St. (01608). 756-4672. WNEB Inc. (acq 6-22-60).

Net: CBS. Rep: McGavren-Guild; Creed. Spec progs: Pol ½ hr; Irish 1 hr; Swedish 1 hr, all wkly.
 Robert F. Nims, coml mgr; Walter Chenausky, prog dir; George Downey, news dir; Ken Berns, prom mgr; Walter Chenausky, chief engr.

WORC Feb 1925: 1310 kc; 5 kw-D, 1 kw-N, DA-2. 8 Portland St., (01608). 799-0581. WORC Inc. (acq 1-5-55).

Net: MBS. Rep: Eastman; Eckels. Spec progs: It ½ hr; wkly.
 Robert F. Bryar, pres; Bernard Koteen, vp; A. Abbott Coblentz, gen mgr; Alvin Saide, coml mgr; Richard Smith, prog dir; Jeanne Perkins, prom mgr; David Russell, news dir; Leo Grant, chief engr.

WSRS(FM) June 17, 1940: 96.1 mc; 10 kw. Ant 640 ft. See Knight Quality Stns.

WTAG May 1, 1924: 580 kc; 5 kw, DA-2. 20 Franklin St. (01601). 755-4321. TWX 617-799-4942. Worcester Telegram Pub Co. See Nwspr.
 Net NBC. Rep: Christal.
 Robert W. Booth, vp-radio & exec dir; Herbert L. Krueger, gen mgr; Richard L. Gravel, coml mgr; Herman H. Kramer, sls mgr; J. A. Brissette, prog-prod mgr; Richard F. Wright, news dir; E. A. Browning, chief engr.

For explanation of listings see page B-3.

MICHIGAN

*Noncommercial.

CALL COLLINS



James Littlejohn
 12708 Myrtle Circle
 Hopkins, Minnesota
 Phone: 935-7011
 Jerrell Henry
 Route 2
 Roanoke, Indiana
 Phone: 672-2906

MICHIGAN

ADRIAN (313) Lenawee county

WABJ February 1946: 1490 kc; 1 kw-D, 250 w-N, DA-N. Irwin Ave. (49221). COlfax 5-7213. TWX 263-4460. Gerity Bcstg Co. (acq 3-47).

Net: ABC. Rep: Michigan Spot Sales.
James Gerity Jr., pres & gen mgr; Edward Fortin, acct exec; Cecelia E. Gauss, prom mgr; Gene Baril, news & prog dir.

ALBION (517) Calhoun county

WALM Nov 2, 1952: 1260 kc; 1 kw-D, 500 w-N, DA-N. Irwin Ave. (49224). NATIONAL 9-3945. Triad Stns Inc. (acq 1-1-63). See Triad Stns and Nwspr.

Rep: Gill-Perna.
C. Wayne Wright, pres; Arthur Goodwin, stn & coml mgr; Derwood Carn, prog dir; Marcel Clark, prom mgr; Bill Spa, news dir; Harold Erb, chief engr.

ALMA (517) Gratiot county

WFYC Aug 17, 1948: 1280 kc; 1 kw-D. (CP 5 kw-DA-D). Box 386. (48801). 463-3175. WFYC Inc (acq 8-14-57)

Rep: Hollingbery, Hopewell.
Wayne G. Harris, pres; Gilbert E. Thomas, gen mgr; David W. Sommerville, stn mgr; Richard Crowley, prog dir; Mark Knowles, news dir; F. Tefft, chief engr.

WFYC-FM November 1964: 104.9 mc; 3 kw. Ant 185 ft. Dup WFYC 50%.

ALPENA (517) Alpena county

WATZ 1946: 1450 kc; 1 kw-D, 250 w-N. (49707) Elmwood 4-8400. Midwestern Bcstg Co. See Midwestern Bcstg Stns.

WHSB(FM) October 1964: 107.7 mc; 49 kw. Ant 420 ft. Huron Shore Bcstrs Corp. Harvey Klann, pres.

ANN ARBOR (313) Washtenaw county

WAAM October 1947: 1600 kc; 1 kw, DA-1. Box 608. (48106). NORmandy 2-4573. Radio Ann Arbor Inc. (acq 8-1-63). See O'Connor Stns.

Net: MBS. Reps: Savalli/Gates, Forjoe, Gentile. Ohio Stn Reps. Spec progs: Sp 2 hrs; C&W 6 hrs, both wkly.

Wayne W. Adair, gen mgr; Lawrence B. Skinner, coml mgr; Richard G. Petershagen, dir of opns.

WOIB 1958: 1290 kc; 500 w-D, DA. Box 5 (48107). 663-0569. Lester Bcstg Corp. (acq 6-1-59).

Rep: Smith; Lester. Spec progs: Ger 2 hrs wkly.

Herbert W. Lester, pres & gen mgr; Stephen J. Filipiak, coml mgr; Ted Heusel, prog dir; Milo Jordon, news dir; James W. Allen, chief engr.

WOIA-FM May 21, 1962: 102.9 mc; 10 kw. Ant 155 ft. Dup WOIB. Stereo.

WPAG April 26, 1945: 1050 kc; 5 kw, DA-D. Hutzel Bldg. (48108). 662-5517. Washtenaw Bcstg Co.

Rep: Meeker, Michigan Spot Sales.
Edward F. Baughn, pres, gen & coml mgr; Albert J. Samborn, prog dir & news dir; Bernard G. Ressler, chief engr.

***WUOM (FM)** 1948: 91.7 mc; 230 kw. Ant 470 ft. NORmandy 3-1511, ext 2761. The Regents of Univ. of Michigan.

Garnet R. Garrison, dir of bcstg; E. G. Burrows, mgr; Ralph Johnson, prod opns supvr; Harry Wellever, music dir; William Swisher, prog opns supvr; Fred Remley, dir of engr; Frank Nader, chief trans engr.

BAD AXE (517) Huron county

WLEW 1950: 1340 kc; 1 kw-D, 250 w-N, DA-D. 935 S. Van Dyke Rd. (48413) CONgress 9-9931. Thumb Bcstg Co. (acq 10-1-57). See Stevens-Wismer Bcstg Co. Stns.

Rep: Meeker, Michigan Spot Sales.
John F. Wismer, partner & gen mgr; James B. Muehlenbeck, stn mgr; Richard C. Jefferies, news dir; James Schwerdfeger, chief engr.

BATTLE CREEK (616) Calhoun county

WBCK July 9, 1948: 930 kc; 5 kw-D, 1 kw-N, DA-2. 390 Golden Ave. (49015). Woodward

3-5555. Michigan Bcstg Co.

Net: NBC. Rep: Hollingbery.
Robert H. Holmes, pres; Eugene F. Cahill, gen mgr; Larry Collins, prog dir; O. James Cleaver, news dir; Harley Hammond, chief engr.

WKFR October 1925: 1400 kc; 1 kw-D. 250 w-N. Michigan National Bank Bldg. 964-7173. Southern Michigan Bcstg Corp. (acq 5-57). See Knorr Stns.

Net: ABC. Reps: Meeker, Michigan Spot Sales.
Mrs. Nellie Knorr, pres; Kent Kanaga, gen mgr; Mike Noverr, prog dir; John Meagher, news dir; Dennis Harden, chief engr.

WKFR-FM June 11, 1963: 103.3 mc; 20 kw. Ant 72 ft. Dup WELL.

WVOC Nov 15, 1963: 1500 kc; 1 kw, DA-D. Box 17. (49016). 962-6267. WVOC, Inc.

Don F. Price, pres; D. Burdette Price, prog dir; Lanson Fichter, chief engr.

BAY CITY (517) Bay county

WBCM June 5, 1925: 1440 kc; 1 kw-D, 500 w-N. Wenonah Hotel Bldg. Twinbrook 3-7551. Michigan Bcstg Co. (acq 10-15-55).

Net: ABC. Rep: Hollingbery. Spec progs: Pol ½ hr; Sp 2½ hrs, both wkly.

Robert H. Holmes, pres; Leo A. Jylha, gen & coml mgr; Jerry Roberts, prog dir; Don Edwards, news dir; Wesley Thompson, chief engr.

WBCF-FM June 15, 1960: 96.1 mc; 41 kw. Ant 420 ft. Programs independently.

WNEM-FM Nov 12, 1961: 102.5 mc; 86 kw. Ant 800 ft. 5700 Becker Rd., Saginaw. Saginaw: Pleasant 5-8191. Flint: Cedar 5-3555. TWX SG-76 and FL-07. Gerity Bcstg Co.

James Gerity Jr., pres & gen mgr; Leo C. Heisel, opns mgr; Jack Berry, coml mgr; Chris Rager, prog dir; Jan Stobbart, coml mgr; Tom Eynon, news dir; Lou Furlin, chief engr.

WNEM-TV affil.
WXOX Nov 26, 1956: 1250 kc; 1 kw-D. 306 Phoenix Bldg. Twinbrook 3-4588. Water Wonderland Bcstg Co.

Rep: Masla. Spec progs: Pol 5 hrs wkly.
Patrick J. Trahan, pres; Charles E. Anthony, gen & coml mgr; Frank J. Walsh, news dir; Ralph H. Carpenter, chief engr.

BENTON HARBOR (616) ST. JOSEPH, Berrien county

WHFB Sept 21, 1947: 1060 kc; 5 kw-CH-D, 1 kw-N. Box 628, Benton Harbor. (49023). 927-3581. Palladium Pub Co. See Nwspr.

Rep: Meeker, Michigan Spot Sales.
Stanley R. Banyon, pres; J. P. Scherer, gen mgr; Robert E. Brown, coml mgr; Lee Vincent, prog dir; Dwight Edmunds, prom mgr; Ray Mittan, news dir; Munson U. Robinson, chief engr.

WHFB-FM Sept 21, 1947: 99.9 mc; 9.2 kw. Ant 225 ft. Dup WHFB 90%.

BIG RAPIDS (616) Mecosta county

WBRN Jan 6, 1953: 1460 kc; 1 kw-D. (CP 1 kw-DA-N.) Northland Drive. (49307). 796-7684. WBRN Inc. (acq 10-1-55).

Rep: Michigan Spot Sales.
John A. White, M.D., pres; E. E. White, vp; Charles Riley, gen mgr; Paul Dreis, coml mgr; Garnet Zimmerman, chief engr.

WBRN-FM September 1964: 100.9 mc; 3 kw. Ant 300 ft. Prog sep from WBRN.

BIRMINGHAM (313) Oakland county

WHFI (FM) Sept 1, 1958: 94.7 mc; 20 kw. Ant 220 ft. Pontiac State Bank, Pontiac. (48058). 334-0994. Meadowcraft Bcstg Inc. (acq 9-62).

Rep: Smith.
Larry B. Payne, gen & coml mgr; Charles W. Simpson Jr., chief engr.

CADILLAC (616) Wexford county

WATT Sept 1945: 1240 kc; 1 kw-D, 250 w-N. Box 603 (49601). 775-7831. Midwestern Bcstg Co. See Midwestern Bcstg Stns.

Net: NBC, Paul Bunyan. Rep: Venard, Torbet & McConnell.
Les Biederman, pres; Clark Wideman, stn mgr; Robert E. Detwiler, coml mgr; John E. Walk-

meyer, opns mgr; William H. Kiker, chief engr.
WWTW-FM Oct 15, 1961: 92.9 mc; 100 kw. Ant 900 ft. Box 627 (49601). 775-3478. TWX 616-775-9744. See John E. Fetzer Stns.

Rep: Avery-Knodel.
John E. Fetzer, pres; Gene Ellerman, vp & gen mgr; Daryl Sebastian, asst gen mgr; John Wheat, prog dir; John North, news dir; Ron Baker, chief engr.

WWTW (TV) affil.
CARO (517) Tuscola county
WKYO May 19, 1962: 1360 kc; 500 w-D. 101 N. State St. (48723). OSborne 3-2136. Tuscola Bcstg Co.

Spec progs: C&W 6 hrs wkly.
Robert Benkelman, pres & gen mgr; James McCoy, coml mgr; John Bowles, news dir.

CHARLOTTE (517) Eaton county

WCER Aug 25, 1956: 1390 kc; 1 kw-D, DA. Box 269 (48813). 543-0340. Eaton County Bcstg Co.

Rep: Spot Time Sales. Spec progs: C&W 7 hrs wkly.

Roy McLean, pres & gen mgr; David L. Hicks, Rep: Spot Time Sales. Spec progs: C&W 14 stn & coml mgr; Terry Edger, chief engr.

WCER-FM: 92.7 mc; 3 kw. Ant 160 ft.

CHEBOYGAN (616) Cheboygan county

WCBY Oct 28, 1954: 1240 kc; 1 kw-D, 250 w-N. Mackinaw Ave. (49721). MADison 7-2341. Straits Bcstg Co. See Hunt Stns.

Rep: Hopewell.
Richard E. Hunt, pres, gen, coml & prog mgr; Jackie Norman, prog dir; Clare F. Baum, news dir; Lou Ozak, chief engr.

CLARE (517) Clare county

WCRM Nov 24, 1960: 990 kc; 250 w-D, DA. Mission Rd. (48617). Evergreen 6-9907. Gateway To The North Bcstg Corp. (acq 6-60). See Hunt Stns.

Rep: Hopewell.
Richard E. Hunt, pres & gen mgr; Keith A. Lee, coml mgr; Robert Koeller, chief engr.

COLDWATER (517) Branch county

WTVS Aug 7, 1949: 1590 kc; 5 kw-D, 1 kw-N, DA-N. Box 32 (49036). 279-9119. Twin Valley Bcstrs.

Rep: Cooke, Michigan Spot Sales.
E. H. Munn Sr., pres; Virgil Royer, gen mgr; Carl Hall, coml mgr; Joyce Brown, news dir.

WANG(FM) Nov 11, 1950: 98.5 mc; 7.9 kw. Ant 185 ft. Dup WTVB 90%.

DEARBORN (313) Wayne county

WKNR Dec 29, 1946: 1310 kc; 5 kw, DA-2. 15001 Michigan Ave. (48121). 846-8500. Knorr Bcstg Corp. See Knorr Stns.

Net: MBS. Rep: Raymer, Michigan Spot Sales; Ohio Stn Reps.

Mrs. Fred A. Knorr, pres; Walter Patterson, gen mgr; Jack Davidson, coml mgr; Frank Maruca, prog dir; Philip Nye, news dir; Jerry Martin, chief engr.

WKNR-FM December 1946: 100.3 mc; 7.1 kw. Ant 190 ft. Dup WKNR.

DETROIT (313) Wayne county

CKLW-AM-FM: See Windsor, Ontario, Canada.

WABX (FM) May 4, 1960: 99.5 mc; 36 kw. Ant 450 ft. 3307 David Stott Bldg. (48126). Woodward 1-1995. Mid-States Bcstg Corp. (acq 9-26-63). See Mid-States Stns. Stereo.

Rep: Herbert E. Groskin.

Michael L. Dow, vp & gen mgr; Arthur Crawford, stn mgr; Fred Henzi, prog dir; Gilbert Allen, chief engr.

WBFG (FM) 1961: 98.7 mc; 63 kw. Ant 260 ft. (CP 40 kw. Ant. 470 ft). 7030 W. Seven Mile (48021). 863-5650. Trinity Bcstg Co. (acq 3-11-61).

Nick Timko, pres; Don Garrett, gen mgr, prog dir & prom mgr; John Traylor, news dir; Lyle Winters, chief engr.

WCAR Dec 17, 1939: 1130 kc; 50 kw-D, 10 kw-N, DA-2. 500 Temple Ave. (48201). TEmple

For explanation of listings see page B-3.

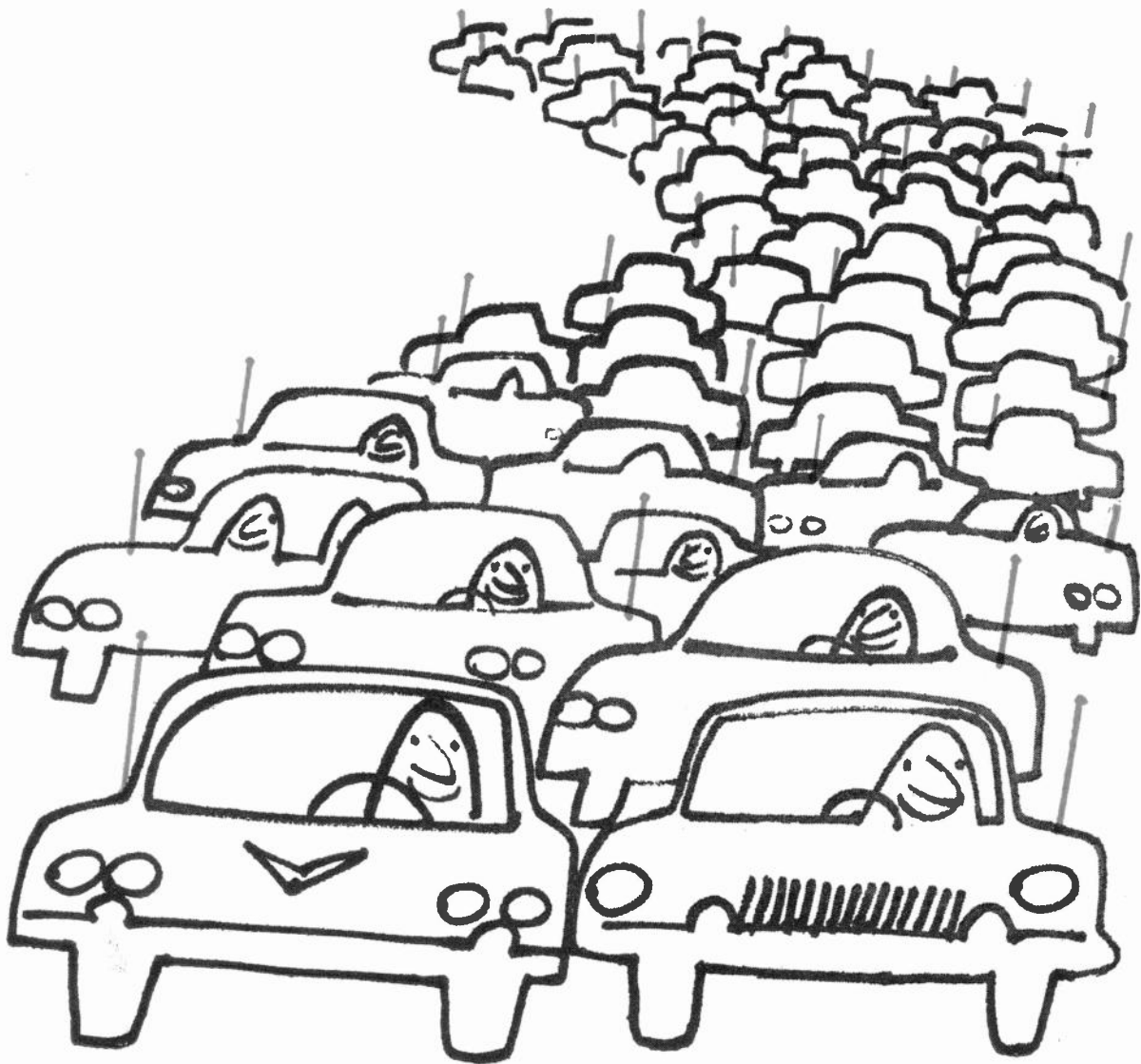

Our aerial act is absolutely colossal!

It's so big that every morning and every evening thousands upon thousands of loyal WJR listeners, with auto aerials everywhere in evidence, literally stand in line to catch our daily performances! This tremendous audience is drawn from the 74% of Michiganders who travel to and from work by car—a greater percentage of car commuters than in New York, Illinois, Pennsylvania, Ohio, Texas or California!

Add these folks to the WJR listener-commuters in the rest of the Great Lakes area and the result is an audience of astronomical proportions.

These are the commuters who tune to WJR for foreground radio—programming that people *listen* to. They get generous helpings of information, entertainment and adult companionship. Because we know that *adult* listeners have no desire to be rocked, rolled, shouted or twisted to and from work.

Care to join our act—and “*captivate*” one of the most captive audiences in America? Your Henry I. Christal representative will show you how our traffic can increase *your* traffic.



MICHIGAN

3-8100. TWX 313-222-5241. WCAR Inc.
WCHD (FM) May 26, 1960: 105.9 mc; 34 kw. Ant 175 ft. 32790 Henry Ruff Rd., Inkster, Mich. (48141). CRestwood 8-1440. Bell Bcstg Co. See WCHB Inkster, Mich. Dup WCHB 50%.

***WDET-FM** Dec 18, 1948: 101.9 mc; 79 kw. Ant 450 ft. 5035 Woodward Ave. (48202). Temple 3-1400. Wayne State U. (acq 5-52).
 Dr. Paul B. Rickard, dir of bcstg; Dan Logan, dir radio; Ed Rehm, mgr; Dr. Laszlo Boehm, music dir; Keith Kossuth, chief engr.

***WTVS (TV)** affil.

WDTM (FM) Oct 16, 1960: 106.7 mc; 61 kw. Ant 510 ft. Stereo. 2002 Cadillac Tower Bldg. WDTM Inc.
 Net: Market 1. Rep: Holmes.
 Marshall M. Carpenter Jr., pres & gen mgr; William H. Aaron Jr., coml mgr; Robert F. Schlorff, chief engr; Jack H. Hamilton, news dir.

***WDTR (FM)** Jan 8, 1948: 90.9 mc; 17 kw. Ant 175 ft. 9345 Lawton Ave. (48206). 833-7900, ext 2441. Board of Education of the City of Detroit.
 Mrs. Ethel Tincher, gen mgr; Carl O. Moody, supvr; Miss Marjorie Stevens, prog dir; John F. X. Browne, chief engr.

***WTVS (TV)** affil.

WGPR (FM) 1961: 107.5 mc; 39 kw. Ant 370 ft. 82 E. Hancock (48201). Temple 1-5500. WGPR Inc. (acq 2-19-64).
 Rep: FM Group Sales. Spec progs: Neg 35 hrs wkly.
 Wm V. Banks, pres; Bob Longwell, gen mgr; Len Ford, prog dir; Bob Longwell Jr., prom mgr; Gary Schmidt, chief engr.

WJBK 1925: 1500 kc; 10 kw-D, 1 kw-N, DA-2 (CP 50 kw-D, 5 kw-N, DA-2). 7441 Second Blvd. (48202). 873-7400. TWX 313-222-5329. Storer Bcstg Co. (acq 7-9-47). See Storer Bcstg Stns.
 Rep: Katz Agency.
 George B. Storer Jr., pres; Harry R. Lipson, vp & gen mgr; George A. Crandall, gen sls mgr; John M. Grubbs, prog mgr; Robert C. King, news dir; Donald Hein, radio engrg supvr.

WJBK-FM July 9, 1947: 93.1 mc; 30 kw. Ant 440 ft. Dup WJBK.
 WJBK-TV affil.

WJLB 1926: 1400 kc; 1 kw-D, 250 w-N. 3100 Broderick Tower (48226). WOODWARD 5-2000. Booth Bcstg Co. (acq 1939). See Booth Stns, also Nwspr.
 Rep: Howard. Spec progs: Ger 6 hrs., Ital 6 hrs, Neg 120 hrs, Pol 27 hrs, Sp 1 hr, all wkly.
 John L. Booth, pres; Thomas J. Warner, gen & coml mgr; Richard J. Desautel, prog & news dir; Bernice Warren, prom mgr; George E. Ryan, chief engr.

WJR May 4, 1922: 760 kc; 50 kw. 2200 Fisher Bldg. (48202). 875-4440. TWX 313-222-352. Capital Cities Bcstg Corp. (acq 1964). See Capital Cities Stns.
 Rep: Christal.
 John F. Patt, chmn of bd; Worth Kramer, pres; Daniel B. Burke, vp & gen mgr; James H. Quello, stn mgr; F. Sibley Moore, vp & sec; Richard M. Thomas, treas; Robert D. Burton, sls mgr; Oon Craig, sls prom mgr; R. P. Merridew, prog dir; Frank Tomlinson, news dir; Ross Callaway, pr dir. (See Adv, page B-77)

WJR-FM June 1, 1948: 96.3 mc; 24 kw. Ant 480 ft. Dup WJR.

WLDM (FM) Feb 12, 1949: 95.5 mc; 165 kw. Ant 340 ft. 15401 W. Ten Mile Rd. (48237). Jordan 4-5835. Lincoln Bcstg Co.
 Harold I. Tanner, pres & gen mgr; Robert J. Conger, coml mgr; Richard J. Bernard Jr., prog dir; Jerome F. Steadley, chief engr.

WLIN(FM) 92.3 mc; 10 kw. Ant 480 ft. Same licensee as WCAR Detroit.

WMUZ (FM) Nov 11, 1958: 103.5 mc; 115 kw. Ant 300 ft. 12300 Radio Place. (48228). Vermont 6-3293. William F. Eisemann, admin. of est. of Percy B. Crawford, deceased (acq 4-30-62). See Crawford Stns.

WMZK (FM) July 12, 1958: 97.9 mc; 10 kw. Ant 430 ft. Companion to WJLB. Programs independently.

WOMC (FM) Mar 5, 1948: 104.3 mc; 214 kw.

Ant 330 ft. Box X100 (48220). Lincoln 4-2200. Sparks Bcstg Co.
 Garnet G. Sparks, pres & chief engr; Gordon A. Sparks, gen mgr; Ernest P. Holder, coml mgr; Gordon Sparks Jr., prog & news dir.
 Affil. with WEXL Royal Oak, Mich.

WQRS-FM March 7, 1960: 105.1 mc; 28.5 kw. Ant 380 ft. 1414 School Center Bldg. (48202). 321-1773. Fine Arts Bcstrs Inc.
 Stanley Akers, pres; P. M. Akers, gen mgr; Angela McBride, prog dir; J. Guerin, chief engr.

WWJ Aug 20, 1920: 950 kc; 5 kw. DA-N. 622 W. Lafayette. (48231). 222-2000. TWX DE 931. Evening News Assn. See Nwspr.
 Net: NBC. Rep: PGW; McDermott.
 James Schiavone, gen mgr; Don DeGroot, asst gen mgr; Nestor A. Sibbold, sls mgr; James C. Dages, natl sls mgr; A. Glenn Kyker, prom mgr; Melvin C. Wissman, prog dev mgr; Frank Steltenkamp, sls dev mgr; James F. Clark, news edit; Edgar J. Love, engrg mgr.

WWJ-FM May 9, 1941: 97.1 mc; 50 kw. Ant 480 ft. Dup WWJ.
 WWJ-TV affil.

WXYZ Oct 10, 1925: 1270 kc; 5 kw, DA-N. 20777 W. Ten Mile Rd. (48219). KE 4-7000. TWX 999-9830. WXYZ Inc. (acq 7-22-46). See ABC-owned Stns.
 Net: ABC. Rep: Blair.
 Charles D. Fritz, vp & gen mgr; Robert Baldrice, sls dir; Robert Baker, prog dir; David Klemm, opns dir; Martin Greenberg, prom mgr; Ed Hardy, news dir; Richard Femmel, edit dir; Charles Kocher, chief engr.

WXYZ-FM Jan 1, 1948: 101.1 mc; 27.2 kw. Ant 880 ft. Dup WXYZ.
 WXYZ-TV affil.

DOWAGIAC (616) Cass county
WDDW September 1960: 1440 kc; 1 kw-D. Marcellus Hwy. (49047). ST 2-5106. Dowagiac Bcstg Co. Inc. See Kuiper Stns.
 William Kuiper, pres; William E. Kuiper Jr., vp; Frank Lagerborg, stn & coml mgr; John Cureton, news dir; Thomas DeWeerd, chief engr.

EAST LANSING (517) Ingham county
 ***WKAR** Aug 18, 1922: 870 kc; 5 kw-D. Michigan State U. (48823). 355-6542. Board of Trustees of Michigan State Univ.
 Richard Estell, gen mgr; Gordon Gainer, prog dir; Lowell Newton, news dir.; John Blakeslee, chief engr.

***WKAR-FM** Oct 10, 1948: 90.5 mc; 125 kw. Ant 930 ft. Dup WKAR.

WSWM (FM) July 16, 1959: 99.1 mc; 116 kw. Ant 300 ft. Box 289. (48824). ED 7-1318. Mid-States Bcstg Corp. (acq 9-26-63). See Mid-States Stns.
 Rep: Groskin.
 John P. McGoff, pres; Robert J. Rentschler, gen mgr; Ronald Heller, coml mgr; David Jerrell, prog dir; James Hughes, news dir; William Dayton, chief engr.

WVIC not on air—target date unknown: 730 kc; 500 w-D. WGSB Bcstg Co.
WVIC-FM Nov 15, 1963: 94.9 mc; 20 kw. Ant 250 ft. 933 E. Grand River Ave. (48823). WGSB Bcstg Co.
 Albin J. Wendrow, gen, coml & prom mgr; Bill Sack, prog & news dir; Oren Morgan, chief engr.

ESCANABA (906) Delta county
WDBC September 1941: 690 kc; 1 kw, DA-2 (CP 10 kw-D, 1 kw-N, DA-2). 606 Ludington St. (49829). State 6-6144. WDBC Bcstg Co. (acq 7-62).
 Net: CBS. Rep: Bolling.
 A. E. Dahl, pres & gen mgr; Hart N. Cardozo, vp; James Zimmerman, coml mgr; Joseph DeMay, prog dir; Tom Bintliff, news dir; Hank Olson, chief engr

WLST Dec 1, 1958: 600 kc; 1 kw-D, DA. Box 608. (48929). State 6-4118. Mining Journal Co. Ltd. See Mining Journal Stns and Nwspr.
 Net: ABC. Rep: Savalli/Gates.
 Donald R. Lang, stn mgr, prog & news dir; David J. Pinozek, coml mgr; Paul Anick, chief engr.

FLINT (313) Genesee county
WAMM Dec 5, 1955: 1420 kc; 500 w, DA-D. 740 S. Saginaw St. (48502). CE 9-8631. Mid-States Bcstg Corp. (acq 9-63). See Mid-States Stns.
 Rep: Howard; Gentile. Spec progs: Neg 51 hrs wkly.
 John P. McGoff, pres; Clarence Rhodes, exec vp; Philip R. Munson, vp & gen mgr; Jerry Jacob, stn mgr; Tony King, prod mgr; Al Alarie, chief engr.

***WFBE (FM)** Oct 3, 1953: 95.1 mc; 3.7 kw. Ant 115 ft. Flint Public Schools, Oak Grove Campus (48503). 238-1631, ext 303. Flint Board of Education.
 Net: Natl Educ Radio.
 Stephen A. All, stn mgr; Ramon Wisniewski, prog dir; Fred Harrington, opn & traf; Edward A. Rauch, chief engr.

WFDF May 25, 1922: 910 kc; 5 kw-D, 1 kw-N, DA-3. 406 Garland St. (48503). CE 2-7158. TWX 313-742-8705. WFDF Flint Corp. (acq 6-6-61).
 Net: NBC. Rep: Katz.
 Elmer A. Knopf, pres & gen mgr; Marvin Levey, co-mgr sls; Daniel J. Hunter, dir of pub affrs; Al Hansen, news dir; Gerald Wolpert, chief engr.

WGMZ (FM) Nov 4, 1961: 107.9 mc; 19 kw. Ant 160 ft. 740 S. Saginaw St. (48502). 239-3143. Mid-States Bcstg Co. See Mid-States Stns.
 Net: Mid-State FM. Rep: Groskin.
 Michael Dow, gen mgr; Ken Edelson, stn & sls mgr; Hugh Sample, prog & news dir; Harry Furkas, chief engr.

WKMF April 10, 1953: 1470 kc; 5 kw-D, 1 kw-N, DA-2. 5th floor, Citizens Bank Bldg. CE 9-7608. Carroll Bcstg Co. (acq 6-1-63).
 Net: ABC. Rep: Gill-Perna; Michigan Spot Sales. Spec progs: C&W 105 hrs wkly.
 John Carroll, pres & gen mgr; Jerry Schroeder, asst mgr; Larry Jean, com & prom mgr; Douglas Smith, prog & news dir; John Tomlinson, chief engr.

WMRP Nov 11, 1946: 1570 kc; 1 kw-D. 3217 Lapeer St. (48503). 233-5112. Methodist Radio Parish Inc.
 Net: MBS. Rep: Alpha. Spec progs: Neg 5 hrs; C&W 18 hrs, both wkly.
 Carl Ammerman, pres; Ellis L. Fenton, gen mgr; Gene Riley, coml mgr; Robert Swayze, chief engr.

WMRP-FM September 1964: 105.5 mc; 3 kw. Ant 300 ft. Dup WMRP 5%.

WTAC April 26, 1946: 600 kc; 1 kw-D, 500 w-N, DA-2. Box 600 (48501). Owens 4-4146. Whitehall Stns Inc. (acq 3-21-61).
 Rep: McGavren-Guild.
 Gene Milner, pres; Charles E. Speights, vp & gen mgr; Bob Halstead, coml mgr; Reed Pasternak, vp-prgmng; Joe Franks, news dir; Bob Garner, chief engr.

WTRX Oct 1, 1947: 1330 kc; 5 kw-D, 1 kw-N, DA-2. G-3076 E. Bristol Rd., (48507). 743-1150. Eastman Bcstg Inc. (acq 7-22-64).
 Rep: Eastman. Spec progs: Pol 2½ hrs; Sp 1 hr, both wkly.
 Robert E. Eastman, pres; David Mendelshon, gen mgr; Eddie Clarke, prog dir; Les Root, news dir; Don Mayle, chief engr.

FREMONT, Newaygo county
WSHN May 23, 1961: 1550 kc; 1 kw-D. (49412). 924-4700. Rev. Stuart P. Noordyk.
 Rev. Stuart P. Noordyk, pres; Bruce Van Houten, gen mgr; James Collier, news dir; Arwin Brown, chief engr.

GARDEN CITY (313) Wayne county
WERB Oct 23, 1963: 1090 kc; 250 w, DA-D. Box 187 (48135). GARFIELD 5-400. Garden City Bcstg Co.
 Milton Maltz, pres; Robert G. Wright, gen mgr; Paul Carnegie, prog dir; James Martin, Victor Caputo, news dirs; Richard Wright, chief engr.

GAYLORD (517) Otsego county
WATC 1950: 900 kc; 1 kw-D. (49735). 732-5770. Midwestern Bcstg Co. See Midwestern Bcstg Co. Stns.

Net: NBC; Paul Bunyan. Rep: Venard, Torbet & McConnell.

Les Biederman, pres & gen mgr; Robert E. Detwiler, coml mgr; John E. Walkmeyer, opns mgr; William H. Kiker, chief engr.

GRAND HAVEN (616) Ottawa county

WGHN July 16, 1956: 1370 kc; 500 w-D. 228½ Washington St. (49417); 842-8110. Community Bcstrs Inc. (acq 2-1-64).

Douglas J. Tjapkes, pres, gen mgr, prog & news dir; Dan Bethell, prom mgr; George H. Kleis, coml mgr & chief engr.

GRAND RAPIDS (616) Kent county

WFUR November 1947: 1570 kc; 1 kw-D. 399 Garfield Ave., S.W. (49504). GL 6-9541. Furniture City Bcstg Corp. (acq 3-10-50). See Kuiper Stns.

WFUR-FM September 1960: 102.9 mc; 40 kw. Ant 57 ft. Dup WFUR day; separately night.

WGRD Nov 1, 1947: 1410 kc; 1 kw-D. 35 Lafayette, N.E. (45903). 459-4111. Regional Bcstrs of Michigan Inc. (acq 2-3-60). See Regional Bcstrs Stns.

Rep: Raymer.

Harlyn M. Fisher, gen mgr; Russell Ochsankel, stn mgr; Robert Thompson, prog dir; Robert Trap, news dir.

WJEF February 1945: 1230 kc; 1 kw-D, 250 w-N. 187 Monroe, N.W. (49502). GL 6-8512. TWA GR 374. Amalgamated Properties Inc., See Fetzer Stns.

Net: CBS. Rep: Avery-Knodel.

John E. Fetzer, pres; Roger Hoffman, stn mgr; Bruce M. Glycadgis, adm asst & chief engr.

WJFM (FM) July 1951: 93.7 mc; 500 kw. Ant 800 ft. Same licensee as WJEF.

WKLV (FM) Feb 28, 1962: 95.7 mc; 7.8 kw. Ant 175 ft. 900 Monroe Ave. N.W. (49502). 458-6644. Kenneth W. Van Prooyen.

Net: Trans-Michigan. Spec progs: Fr ¼ hr; It ½ hr; Dutch ½ hr; Swedish ½ hr; all wkly.

Kenneth W. Van Prooyen, pres & gen mgr; Svin Sandholm, coml mgr; David Ludwick, prog dir; R. H. Van Prooyen, prom mgr; Charles Wilson, chief engr.

WLAV Sept 18, 1940: 1340 kc; 1 kw-D. 250 w-N. Waters Bldg., 161 Ottawa N.W. (49502). GL 6-5461. Shepard Bcstg Corp. (acq 5-17-63).

Net: ABC. Rep: Meeker.

John J. Shepard, pres; Paul J. Haller, stn mgr; Larry Adderley, prog dir; Frank Imburg, news dir; Charles Sprague, opns mgr.

WLAV-FM January 1947: 96.9 mc; 28 kw. Ant 180 ft. Dup WLAV 25%.

WMAX Dec 25, 1954: 1480 kc; 1 kw-D. 355 Covell Rd. N.W. (49504). 453-4471. Atlas Bcstg Co. (acq 10-24-60).

Net: MBS. Rep: Gill-Perna.

Spec progs: Neg 1 hr; C&W 2 hrs, both wkly. Joseph C. Hooker, pres & gen mgr; Victor E. Lundberg, vp, s/s; Van Griffin, prod dir; Ed Denkema, news dir; Joe Dykstra, chief engr.

WMAX-FM October 1961: 101.3 mc; 7.2 kw. Ant 175 ft. Dup WMAX day, independently at night.

WOON October 1924: 1300 kc; 5 kw, DA-N. 120 College Ave., S.E. (49502). 459-4125. TWX GR 281. Time-Life Bcst Inc. (acq 5-22-57). See Time-Life Stns and Nwspr.

Net: NBC. Rep: Katz.

Weston C. Pullen Jr., pres; Willard Schroeder, vp & gen mgr; Michael O. Lareau, stn mgr & s/s mgr; Peter Kizer, prog dir; Clark Grant, prom mgr; Dick Cheverton, news dir; Charles Robison, chief engr.

WOOD-FM Feb 26, 1962: 105.7 mc; 264 kw. Ant 810 ft. Progs sep from WOOD. Stereo.

*WVGR (FM) Dec 7, 1961: 104.1 mc; 107.5 kw. Ant 600 ft. Stn WUOM, 5501 Admn Bldg., Ann Arbor. Regents of the U. of Michigan.

Same staff as *WUOM(FM) Ann Arbor except Richard Clark, chief engr.

WXTO (FM) July 30, 1962: 97.9 mc; 20 kw. Ant 180 ft. 1607 Robinson Rd., SE (49506). 459-3553. Aquinas Bcstg Society.

Hugh Michael Beahan, pres & gen mgr; Fred T. Beahan, s/s & coml mgr; James Drummond,

prom mgr; David G. Huhn, news dir; Charles P. Ausberger, chief engr.

GREENVILLE, Montcalm county

WPLB May 19, 1960: 1380 kc; 500 w, DA-D. Box 9. (48838). PL 4-3656. Flat River Bcstg Co.

Net: Keystone. Rep: Walton. Spec prog: C&W 2½ hrs wkly.

Pearl C. Lewis, pres; Earl N. Peterson, vp & gen mgr; Robert G. Lewis, stn mgr; Larry L. Painter, prog dir; Wilma G. Painter, coml mgr; Thomas G. Low, s/s mgr; Dan L. Painter, news dir; David W. Huva, chief engr.

WPLB-FM May 22, 1962: 107.3 mc; 5.3 kw. Ant 110 ft. Prog sep from WPLB.

HANCOCK (906) Houghton county

WMPL March 2, 1957: 920 kc; 1 kw-D. Hotel Scott. (49930). 482-1330. Copper County Bcstg.

Rep: Hopewell. Spec progs: It 1 hr; Finnish 5 hrs, both wkly.

Francis Locatelli, pres, treas, gen mgr & chief engr; Burton Ervast, coml mgr; Lawrence Mackey, prog dir.

HASTINGS (616) Barry county

WBCH November 1957: 1220 kc; 250 w-D. Box 88. (49058). Windsor 5-3414. Barry Bcstg Co. (acq 8-17-58).

Rep: Devney. Spec progs: C&W 8 hrs wkly.

Kenneth R. Radant, pres & gen mgr; Margaret Procissi, coml mgr; David McIntyre, prog dir; Russ Mursch, prom mgr; Robert Hartle, news dir; John Meder, chief engr.

HIGHLAND PARK (313) Wayne county

*WHPR (FM) May 21, 1954: 88.1 mc, 10 w. 12541 Second Ave. (48203). Townsend 8-1264. School District of the City of Highland Park.

HILLSDALE (517) Hillsdale county

WCSR May 21, 1959: 1340 kc; 100 w (CP for 500 w-D. 250 w-N). 170 North West St. (49242). HEMlock 7-4444. Flynn Enterprises Inc. (acq 11-15-61).

HOLLAND (616) Ottawa county

WHTC July 1948: 1450 kc; 1 kw-D, 250 w-N. Box 911 (49424). Export 2-3121. Holland Bcstg.

Net: MBS. Rep: Hopewell.

W. A. Butler, pres; William Gargano, gen mgr; William Gargano, prog dir; Paul Van Kolken, news dir; Julius Van Oss, chief engr.

WHTC-FM September 1962: 96.1 mc; 2.9 kw. Ant 90 ft. Dup WHTC 40%. Stereo.

WJBL Nov 2, 1955: 1260 kc; 5 kw-D, DA-D. Box 808. (49424). Export 6-5281. Ottawa Bcstg Corp. (acq 3-1-62).

Rep: Michigan Spot Sales; Midwest Time Sales.

Bernard Zondervan Sr., pres; Peter J. Vandenberg, gen mgr & prog dir; John S. Helder, coml mgr; Lynn Wheaton, news dir; John L. Klungle, chief engr.

WJBL-FM March 24, 1961: 94.5 mc; 37 kw. Ant 215 ft. WJBL 40%.

HOUGHTON (906) Houghton county

WHDF 1928: 1400 kc; 250 w. Douglass House. (49931). 482-2442. Upper Michigan Bcstg Co.

Net: NBC. Rep: Walker-Rawalt. Spec progs: Fin 2¼ hrs wkly.

Roland B. Burgan, gen mgr & prog dir; Francis Roberts, coml & prom mgr; James Anthony, news dir; Walter Anderson, chief engr.

HOUGHTON LAKE, Roscommon county

WHGR July 1954: 1290 kc; 5 kw, DA-N. 3431 Houghton Lake Drive. (48629). 366-5364. Sparks Bcstg Co.

WJGS(FM) July 1, 1961: 98.5 mc; 19 kw. Ant 165 ft. Same licensee as WHGR.

HOWELL, Livingston county

WHMI Feb 17, 1957: 1350 kc; 500 w-D. 201½ W. Grand River. (48843). Phone 1062. B & H Bcstg Co. (acq 8-1-61).

Net: ABC. Repts: Walton; Michigan Spot Sales.

Frank Bignell, pres & gen mgr; Barbara Bekering, news dir; Robert Plonka, chief engr.

INKSTER (313) Wayne county

WCHB Nov 1956: 1440 kc; 1 kw-D, DA. 32790 Henry Ruff Rd. (48141). CRestwood 8-1440. Bell

Bcstg Co.

Rep: Dore, Dora-Clayton, Creed, Savalli/Gates. Spec progs: Neg 100%.

Dr. Haley Bell, pres; Frank M. Seymour, gen mgr; Bill Williams, prog dir; Bob Billups, news dir; Richard Scott, prom mgr; Ken Nealy, chief engr.

Affil of WCHD (FM) Detroit.

INTERLOCHEN (616) Grand Traverse county

*WIAA (FM) July 22, 1963: 88.3 mc; 115 kw. Ant 350 ft. (49643). 947-9800. National Music Camp.

Dr. Joseph E. Maddy, pres; Richard R. Goerz, stn mgr; Richard Krupka, news dir; Robert Graeiga, chief engr.

IONIA, Ionia county

WION Feb 1, 1953: 1430 kc; 5 kw, DA-D. Box 143. (48846). 527-4400. Ionia Bcstg Co.

Rep: Walton.

Monroe MacPherson Sr., pres; Monroe MacPherson Jr., gen mgr; Dan Covell, coml mgr; James Loomis, prog dir; Harry Boyes, news dir.

IRON MOUNTAIN (906) Dickinson county

WMIQ 1947: 1450 kc; 1 kw-D, 250 w-N. 211 E. Ludington St. (49801). Phone 2031. Iron Mountain-Kingsford Bcstg Co. See Mining Journal Stns, also Nwspr.

IRON RIVER (906) Iron county

WIKB Nov 18, 1949: 1230 kc; 1 kw-D, 250 w-N. Box 286. (49935). Congress 5-4104. Iron County Bcstg Corp. (acq 12-15-57).

IRONWOOD (906) Gogebic county

WJMS Nov 3, 1931: 630 kc; 1 kw, DA-N. 134 E. McLeod Ave. (49938). 932-2411. Upper Michigan-Wisconsin Bcstg Co.

Rep: Clark.

William L. Johnson, pres & gen mgr; Robert Olson, coml mgr; Robert Knutson, news dir; Arne Dahlbacka, chief engr.

ISHPEMING (906) Marquette county

WJAN June 26, 1959: 970 kc; 5 kw-D. Box 313. (49849). Hudson 6-4441. S. Harvey Klein, receiver.

Frank Blotter, gen mgr.

WJPD 1947: 1240 kc; 1 kw-D, 250 w-N. U.S. Highway 41. (49849). Hudson 6-9937. Ishpeming Bcstg Co.

Net: NBC. Spec progs: Fr. 7 hrs; Ger 7 hrs; Ital 7 hrs; Pol 7 hrs; Sp 7 hrs; Finnish; C&W 21 hrs, all wkly.

Dr. James P. Deegan, pres; Virgil Bond, gen & coml mgr, news dir & chief engr; Margaret Deegan, prog dir.

JACKSON (517) Jackson county

WIBM 1924: 1450 kc; 1 kw-D, 250 w-N. Box 180. (49204). 782-7176 TWX 517-787-1957. Booth Bcstg Co. (acq 1954). See Booth Stns, also Nwspr.

Rep: Gill-Perna; Pearse. Spec progs: Pol 1 hr wkly.

John L. Booth, pres; Robert B. Lees, gen & coml mgr; John R. Moss, prog dir; Ronald Stratton, news dir; Philip Campau, chief engr.

WBBC (FM) July 14, 1958: 94.1 mc; 5.4 kw. Ant 310 ft. Dup WIBM.

WJCO Jan 19, 1963: 1510 kc; 5 kw-D, DA. Box 380. (49204). State 3-2621. TWX 517-787-1984. Television Corp. of Michigan Inc.

Rep: Adam Young. Spec progs: C&W 18 hrs wkly.

Edward E. Wilson, pres; William J. Hart, gen mgr; Stuart S. Hazard, stn mgr; Theron W. Shreve, prog dir; Robert C. MacDonald, news dir; James R. Billingsley, chief engr.

WILX-TV affil.

WKHM Dec 7, 1951: 970 kc; 1 kw, DA-2. 441 Wildwood. (49201). State 4-7181. Jackson Bcstg & TV Corp. See Knorr Stns.

Net: MBS. Rep: Meeker.

Mrs. Fred Knorr, pres; Edwin R. Huse, vp & gen mgr; Wayne Curtis, prog dir; Paul Wright, chief engr.

For explanation of listings see page B-3.
1965 BROADCASTING YEARBOOK • PAGE B-79

MICHIGAN

RADIO 1320
WILS
 LANSING
 5,000 WATTS / 24 HOURS A DAY

92

**NATIONAL
 ADVERTISERS**

Back your judgment when you select WILS as your No. 1 Mid-Michigan buy. WILS has daytime power of 5,000 watts. Stations A & B have 1,000 W, and 500 W daytime.

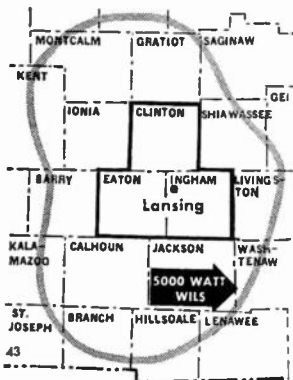

WILS delivers all the Lansing Metro area plus most of another seven counties in one of the highest-income-per-household market areas in the U. S. (3rd in U. S. in Metro Cities over 200,000).

Lansing is always in the top 100 U. S. markets. For complete cost-per-thousand and audience information contact Venard, Torbet & McConnell, Inc., or write to:

RADIO 1320
WILS
 LANSING
 5,000 WATTS / 24 HOURS A DAY

WKHM-FM: 106.1 mc; 20 kw. Ant 180 ft. Same permittee as licensee WKHM.

KALAMAZOO (616) Kalamazoo county

WKLZ Feb 4, 1956: 1470 kc; 500 w-D. Box 663. (49003). Flreside 3-2541. The Circle Corp. Net: MBS. Rep: Prestige; Pearse.

Emil J. Popke Jr., pres & gen mgr; Dan Daniels, stn mgr; Max Keyes, coml mgr; Vince Ford, prom mgr; Kenneth Farrance, chief engr.

WKMI Aug 1947: 1360 kc; 5 kw-D, 1 kw-N, DA-N. 1360 Melody Lane, Box 911 (49003). 344-0111. Steere Bcstg Corp. (acq 10-7-52).

Reps: McGavren-Guild. Howard D. Steere, pres & gen mgr; Sam McClung, local coml mgr; Robert C. Barr Jr., news dir; Larry White, prod mgr; Floyd Holes, chief engr.

WKMI-FM June 19, 1964: 106.5 mc; 23.5 kw. Ant 285 ft. Stereo.

WKPR Oct 20, 1960: 1420 kc; 1 kw-D, DA. Box 867. (49003). 2244 Ravine Rd. Flreside 5-6179. Kalamazoo Bcstg Co. Inc. See Kuiper Stns.

William E. Kuiper, vp, gen mgr & prog dir; Jack Severson, resident mgr & news dir; Henry Elgersma, chief engr.

WKZO Sept 10, 1931: 590 kc; 5 kw, DA. 6 p.m. to signoff. 590 W. Maple St. (49004). Flreside 5-2101. TWX 616-381-2960. Fetzer Bcstg Co. See Fetzer Stns.

Net: CBS. Rep: Avery-Knodel. John E. Fetzer, pres; Carl E. Lee, exec vp & gen mgr; Otis Gaston, stn mgr; Charles T. Lynch, prog dir; W. Hunt, prom mgr; Gordon Anderson, news dir; Arthur E. Covell, chief engr.

WKZO-TV affil.

WMUK (FM) Jan 8, 1951: 102.1 mc; 36 kw. Ant 160 ft. Western Michigan U.

P. Glenn Bishop, gen mgr & chief engr; Garrard D. Macleod, prod dir.

LANSING (517) Ingham county

WILS 1947: 1320 kc; 5 kw-D, 1 kw-N, DA-2. 407½ N. Washington Ave. (48933). Ivanhoe 2-1655. TWX LG 16. Lansing Bcstg Co.

Rep: Venard, Torbet & McConnell. John C. Pomeroy, pres; E. L. Byrd, gen & coml mgr; David Froh, prog dir; Hamish McIntosh, prom & mdse mgr; Bob Runyon, news dir; John Whitacre, chief engr.

WITL June 26, 1961: 1010 kc; 500 w-D, DA. Michigan National Tower. (48933). 482-1333. Metropolitan Radio Corp.

Rep: Stone. Chuck Medford, pres & gen mgr; Dick Creamer, coml mgr; J. Cody Owens, prog dir; Lee Sharp, prom mgr; Dean Manley, chief engr.

WYFE(FM) April 15, 1964: 100.7 mc; 55 kw. Ant 360 ft. Dup WITL 60%.

WJIM 1934: 1240 kc; 1 kw-D, 250 w-N. Box 1226. (48904). 372-1900. TWX LG-72. Gross Telecasting Inc.

WJIM-FM June 1960: 97.5 mc; 28 kw. Ant 440 ft. Same licensee & staff as WJIM.

WJIM-TV affil.

LAPEER (313) Lapeer county

WMPC Dec 2, 1926: 1230 kc; 250 w, SH. Box 104. (48446). 664-6211. The Liberty St. Gospel Church.

WTHM Nov 16, 1962: 1530 kc; 5 kw, DA-D. Box 1530. (48446). 664-8555. Lapeer Bcstg Co.

Rep: D. O. Sales, Gentile. Spec progs: C&W 16 hrs wkly.

Robert A. Tripp, pres; Edward P. Oyster, exec vp & gen mgr; Dick Pettibone, asst mgr & prog dir; Ed Oyster, tech dir.

LUDINGTON (616) Mason county

WKLA Oct 10, 1944: 1450 kc; 250 w. E. Ludington Ave. (49431). Victor 3-3488. Raymond A. Plank (acq 4-1-50).

MANISTEE (616) Manistee county

WMTE June 7, 1951: 1340 kc; 1 kw-D, 250 w-N. Box 128. (49660). Parkview 3-9906. Manistee Radio Corp.

Rep: Hopewell, Michigan Spot Sales.

Raymond A. Plank, pres & gen mgr; W. Harriet Laird, mgr; Louis (Walters) Piechocki, prog dir.

MARINE CITY (313) St. Claire county

WDOG Dec 10, 1951: 1590 kc; 1 kw-D, DA-D. (48039). R0ckwell 5-7944. Radio St. Clair Inc. Net: Keystone.

Jerry W. Coughlin, pres; Fred W. Cale, exec vp & gen mgr; Ernie Ferriby, prog dir; Ben Greenhaw, chief engr.

MARQUETTE (906) Marquette county

WDMJ July 4, 1931: 1320 kc; 1 kw, DA-N. 249 W. Washington St. (49855). CAnal 6-3524. Lake Superior Bcstg Co. (acq 1940). See Nwspr and Mining Journal Stns.

Net: ABC. Rep: Pearse. Frank J. Russell, pres; W. H. Treloar, gen mgr; Robert J. Luke, stn mgr; Eldon W. Wallace, prog dir; Paul F. Anick, chief engr.

***WNMR(FM):** 90.1 mc; 275 w. Ant minus 37 ft. Lee Hall. CAnal 5-1341, ext 2128. Northern Michigan U.

Net: Natl Educl Radio. Dr. Stuart K. Bergsma, coordinator; Bruce S. Turner, prog dir; John G. Major, tech dir; Paul F. Anick, chief engr.

MARSHALL (616) Calhoun county

WMRR August 1964: 1540 kc; 250 w-D. Box 135. (49068). 781-2841. Marshall Bcstg Co.

Kenneth R. Radant, pres & gen mgr; John H. Meder, stn mgr, prog dir & chief engr; Robert Thurgoland, prom mgr; William Gray, news dir.

MENOMINEE (906) Menominee county

WAGN Nov 14, 1952: 1340 kc; 1 kw-D, 250 w-N. Box 325. (49858). Union 3-5551. TWX TT-7551-42. Men-Mar Bcstg Corp. (acq 1-1-55).

Net: ABC. Rep: Pearse, Bowden. Vernon H. Uecker, pres & gen mgr; William C. King, prog dir; Robert B. Maccaulay, news dir; Loren B. Koelsing, chief engr.

MIDLAND (517) Midland county

WMDN 1948: 1490 kc; 1 kw-D, 250 w-N. 1510 Bayliss St. (48642). TEmple 9-9988. Midland Bcstg Co. (acq 10-22-59).

Reps: Prestige, Gentile. Donald A. Sherman, pres; Peter A. Wolf, gen mgr & chief engr; Lewis Brietenstein, coml mgr; Pat Ryon, prog dir; Ron Kitzmiller, news dir.

WQDC (FM) July 15, 1961: 99.7 mc; 40 kw. Ant 145 ft. 229 E. Main St. (48640). OXbow 5-4051. Mid-States Bcstg Corp. See Mid-States Stns.

MONROE (313) Monroe county

WQTE July 12, 1956: 560 kc; 500 w-D, DA. 415 Burns Drive, (48161). 822-9400. 560 Bcstg Corp. (acq 7-59).

Rep: Broadcast Time Sales. Richard E. Jones, gen & coml mgr; Irving L. Laing, chief engr; Jerry Bennett, news dir.

MOUNT CLEMENS (313) Macomb county

WBRB May 18, 1957: 1430 kc; 500 w-D, DA-D. Box 489. (48044). 293-1430. Wright & Maltz Inc. (acq 1-1-60).

Net: MBS. Rep: Continental. Milton Maltz, pres & gen mgr; Robert G. Wright, sec-treas; Charles H. Park Jr., mgng dir; Harold E. Oliver, tech dir; Carl Paxton, chief engr.

WBRB-FM Nov 6, 1960: 102.7 mc; 80 kw. Ant 165 ft. Same licensee as WBRB.

MOUNT PLEASANT (517) Isabella county

WCEN Aug 8, 1949: 1150 kc; 1 kw-D, 500 w-N, DA-N. (CP 5 kw-D, 500 w-N, DA-2). Box 407. (48858). 773-6351. Paul A. Brandt.

WCEN-FM 1963: 94.5 mc; 16 kw. Ant 240 ft. (CP 3.9 kw. Ant 450 ft). Same licensee as WCEN.

***WCMU-FM:** 90.1 mc; 10 w. Central Michigan Univ.

MUNISING (906) Alger county

WGON Sept 20, 1956: 1400 kc; 250 w. Box

326. (49862). Evergreen 7-2518. Pictured Rocks Radio Corp. (acq 12-1-63).

Rep: Pearse; Bowden.

Vernon H. Uecker, pres; James E. Poeske, gen & coml mgr; Leah D. Poeske, prog dir & prom mgr; Richard M. Gumuski, news dir & chief engr.

MUSKEGON (616) Muskegon county

WKBY 1926: 850 kc; 1 kw, DA-1. 592 Pontaluna Rd. (49444). SWIFT 8-2141. WKBY Radio Corp. (acq 1-1-59).

Net: ABC. Reps: Meeker, Michigan Spot Sales. Frederick L. Allman, pres; Harold W. Waddell, exec vp & gen mgr; Charles Hoover, prog dir; Bill Bennett, prom mgr; Clarke Manning, news dir; George Krivitzky, chief engr.

WMUS June 15, 1947: 1090 kc; 1 kw-D. Box 666. (49443). Sherwood 4-1671. Greater Muskegon Bcstrs Inc.

WMUS-FM: 106.9 mc; 2.85 kw. Ant 285 ft. Same ownership as WMUS.

WTRU 1949: 1600 kc; 5 kw, DA-N. Box 248. (49443). PErshing 3-2126. Regional Bcstrs of Michigan Inc. (acq 2-60). See Regional Bcstrs Stns.

Rep: Raymer.

Frederick P. Tascone, gen mgr; Skip Knight, prog dir; Bill Trap, news dir; Jack Maciejewski, chief engr.

MUSKEGON HEIGHTS (616)

Muskegon county

WKJR February 1963: 1520 kc; 1 kw-D, 250 w-D, CH. Box 178. (49444). PErshing 3-2631. Muskegon Heights Bcstg Co. See Kuiper Stns.

William Kuiper, gen mgr; Charles Vander Sloot, resident mgr; Cliff Martin, news dir; William E. Kuiper, s/s prom mgr; Paul Van Wyck, consulting engr.

NILES, Berrien county

WNIL Dec 5, 1956: 1290 kc; 500 w-D. 416 Sycamore St. Mutual 3-5432. Niles Bcstg Co. (acq 1-1-59). See Nwspr.

Net: Keystone. Rep: Continental.

Lawrence J. Plym, pres; James H. Mitchell, gen mgr & prog dir; Charles E. Frey, coml mgr; Matthew Pierzchala, chief engr.

OTSEGO (616) Allegan county

WAOP November 1961: 980 kc; 500 w-D. Box 980. (49078). OXford 2-6851. Allegan County Bcstrs Inc. (acq 3-7-64). See Stevens-Wismer Stns.

Rep: Michigan Spot.

John F. Wismer, pres; Alger R. Workman, gen, coml & prom mgr; Albert K. Mangum, prog dir; Howard Nahikian, news dir; John M. Bobicz, chief engr.

OWOSSO (517) Shiawassee county

WOAP Jan 1, 1948: 1080 kc; 1 kw-D. Box E. (48867). 725-8196. Owosso Bcstg Co. See Nwspr.

Rep: Devney.

J. E. Campbell, pres; Merrill H. Walker, gen mgr; Richard Saby, chief engr.

PETOSKEY (616) Emmet county

WMBN May 1946: 1340 kc; 1 kw-D, 250 w-N. (49770). 347-8713. Midwestern Bcstg Co. See Midwestern Bcstg Co. Stns.

Les Biederman, pres; Robert E. Detwiler, coml mgr; John E. Walkmeyer, opn mgr; William H. Kiker, chief engr.

PONTIAC (313) Oakland county

WPON Dec 1954: 1460 kc; 1 kw-D, 500 w-N. 7 S. Perry St. (48058). FEderal 8-0444. WPON Inc. (acq 10-15-62).

Rep: Gill-Perna, Midwest Time Sales.

H. Allen Campbell, pres & gen mgr; George W. Trendle, vp & treas; William E. Morgan, stn mgr; Oscar Frenette, news dir; Ben Johnson, prog dir; Karl Kuck, chief engr.

PORT HURON (313) St. Clair county

WHLS Aug 8, 1938: 1450 kc; 1 kw-D, 250 w-N. Box 807. (48061). YUkon 2-8536 Stevens-Wismer Bcstg Co. (acq 1-1-56). See Stevens-Wismer Stns.

Rep: Meeker, Michigan Spot Sales.

John F. Wismer, pres & gen mgr; A. Arthur Aymen, coml mgr; Thomas G. Sicklesteel, prog dir; Fred Letzgas, news dir; Marc Karrman, chief engr; Warren Reynolds, sports dir.

WHLS-FM 107.1 mc; 3 kw. Ant. 170 ft.

WTTT Dec 6, 1947: 1380 kc; 5 kw, DA-2. 915 Sixth St. (48060). 985-5171. Times Herald Co. See Nwspr.

Net: ABC. Rep: Pearse Sales. Spec progs: C&W 6 hrs.

Richard Sommerville, gen mgr; Lee Van Dam, prog dir; George Carroll, chief engr; James K. Tew, farm dir; Robert Kobel, news dir.

ROCKFORD, Kent county

WJPW: not on air, target date unknown: 810 kc; 500 w-D. Jack Lee Payne.

ROGERS CITY (517) Presque Isle county

WHAK May 1949: 960 kc; 5 kw-D. Moltke Dr. (49779). 734-3175. Rogers City Bcstg Co.

Rep: Holman, Michigan Spot Sales.

Harvey A. Klann, pres, chief engr & gen mgr; Albert G. Klann, coml mgr; Harry E. Brege, prog dir.

ROYAL OAK (313) Oakland county

WEXL October 1923: 1340 kc; 1 kw-D, 250 w-N, DA-D. Box 100, Detroit (48220). Lincoln 4-2200. Sparks Bcstg Co. (acq 9-51).

Garnet G. Sparks, pres & chief engr; Gordon A. Sparks, gen mgr; Ernest P. Holder, coml mgr.

***WOAK (FM)** Feb 2, 1957: 89.3 mc; 10 w. 709 N. Washington (48067). Lincoln 1-8334. School District of the City of Royal Oak.

SAGINAW (517) Saginaw county

WKNX April 17, 1947: 1210 kc; 10 kw-D. DA. 221 S. Washington Ave. (48607). Pleasant 3-4471. TWX SG 61. Lake Huron Bcstg Corp.

Rep: Gill-Perna.

William J. Edwards, pres & gen mgr; Alvin M. Bentley, vp; Howard H. Wolfe, sec-treas; Robert M. Chandler, coml mgr; David Kushler, prog dir; Richard Thompson, news dir; Lloyd L. Purvis, bus mgr; Max W. Thomas, chief engr.

WKNX-TV affil.

WSAM 1940: 1400 kc; 1 kw-D, 250 w-N. Box 1776. (48605). Pleasant 2-8161. MacDonald Bcstg Corp. (acq 11-1-62).

Net: NBC. Reps: Meeker, Michigan Spot Sales. Kenneth Hugh MacDonald, pres & gen mgr; Kenneth Clark, prog dir; John Bernard, news dir; Donald J. Hessler, chief engr.

WSAM-FM 1947: 98.1 mc; 1.7 kw. Ant 330 ft. Dup WSAM. Stereo.

WSGW Aug 11, 1950: 790 kc; 5 kw-D, 1 kw-N, DA-2. 400 Mason Bldg. Pleasant 3-4456. TWX SG 289. Booth Bcstg Co. See Nwspr, also Booth Stns.

ST. JOHNS (517) Clinton county

WJUD Sept 23, 1959: 1580 kc; 1 kw-D, DA. Box 276. (48879). 224-3238. Clinton County Bcstg Inc.

Rep: Walton; Michigan Spot Sales.

Justin F. Marzke, pres, gen & coml mgr; Terrence Foster, news dir; Richard Hayman, prog dir & chief engr.

ST. JOSEPH (616) Berrien county

WSJM Nov 25, 1956: 1400 kc; 1 kw-D, 250 w-N. 414 State St. (49085). 983-3992. WSJM Inc. (acq 1-1-59). See Walker Stns.

Net: MBS. Rep: Stone.

Joseph D. Mackin, pres & gen mgr; Ted Faile, coml mgr; James Small, prom mgr; Wayne Corey, news dir; Richard McLemore, chief engr.

SAULT STE. MARIE (906) Chippewa county

WS00 June 1, 1940: 1230 kc; 1 kw-D, 250 w-N. Box 400. (49784). MEIrose 2-2231. Hiawathaland Bcstg Co.

Rep: Northern Broadcast Sales. Spec progs: Ital ½ hr; Finnish ¼ hr, both wkly.

Stanley R. Pratt, pres; Russell J. Staffield, gen & coml mgr; John A. Kellett, news dir; William F. Morris, chief engr.

SOUTH HAVEN (616) Van Buren county

WJOR 1961: 940 kc; 1 kw, DA-D. 559 Phoenix St. (49090). Phone 490. Radio 940.

SPRING ARBOR (517) Jackson county

***WSAE(FM)** Oct 2, 1963: 89.3 mc; 10 w. (49283). 787-1200. Spring Arbor College.

David L. McKenna, pres; Richard Williamson, gen mgr.

STURGIS (616) St. Joseph county

WSTR 1951: 1230 kc; 1 kw-D, 250 w-N. Box 70. (49091). 651-2383. Water Wonderland Bcstg Co. (acq 1-1-60).

Rep: M. A. Sales; Michigan Spot Sales.

Patrick J. Trahan, pres; Charles E. Anthony, gen mgr; Lee Droege, stn mgr; Paul Pigeon, prog dir; John Greenwood, chief engr.

WSTR-FM 1951: 99.3 mc; 1 kw. Ant 190 ft. Dup WSTR.

TAWAS CITY (517) Iosco county

WIOS Sept 27, 1958: 1480 kc; 1 kw-D, DA. (48763). 362-3417. Superior Bcstg Co.

Net: Keystone. Rep: Michigan Spot Sales.

Harold Gould, pres; Richard A. Egli, gen mgr & sec.

THREE RIVERS (616) St. Joseph county

WLKM May 3, 1962: 1510 kc; 500 w-D. Box 1510. (49093). 278-1815. Voice of Three Rivers Inc.

TRAVERSE CITY (616) Grand Traverse county

WCCW July 15, 1960: 1310 kc; 5 kw-D. 346 East State St. (49684). 946-6211. Radio Station WCCW Inc.

Net: Northern Power. Rep: Holman, Michigan Spot Sales.

D. C. Summerford, pres; John R. Anderson, gen mgr; A. W. Long, coml mgr; Doug Dnn, prog dir; George Carroll, news dir; Theodore E. Jones, chief engr & bus mgr.

WTCM 1941: 1400 kc; 1 kw-D, 250 w-N. Paul Bunyan Bldg. (49684). Windsor 7-7675. Midwestern Bcstg Co. See Midwestern Bcstg Stns.

Net: NBC. Rep: Venard, Torbet & McConnell. Les Biederman, pres; Robert E. Detwiler, gen mgr; William H. Kiker, chief engr.

WPBN-TV affil.

WARREN (313) Macomb county

***WPHS(FM)** 1964: 91.5 mc, 10 w. Warren Consolidated Schools.

WHITEHALL (616) Muskegon county

WLRC Oct 21, 1959: 1490 kc; 1 kw-D, 250 w-N. Box 68. (49461). Twin Oaks 3-1465. White Lake Radio Corp. (acq 1964).

WYOMING (616) Kent county

WERX: Sept 15, 1964: 1530 kc; 5 kw w-D. (CP 500 w-D, 250 w-D, CH). Box 9082. (49509). 538-2221. Radio WERX Inc.

Edward F. Fitzgerald, pres & gen mgr.

YPSILANTI (313) Washtenaw county

WYNZ Nov 16, 1962: 1520 kc; 250 w-D. Box 1520. (48197). 482-4000. Community Service Bcstrs Inc.

Rep: Cooke, Corlett, Spec progs: C&W 19 hrs wkly.

Hugh A. White, pres; E. H. Munn Jr., vp; E. H. Munn Sr., sec-treas; Earl Schlabach, opns mgr; Bob Piette, news dir; Blair West, chief engr.

WYSI 1962: 1480 kc; 500 w, DA-D. Box 436. (48197). 482-1096. Metrocast Corp. (acq 7 64).

Spec progs: Negro 12 hrs; C&W 27 hrs., both wkly.

Joseph E. Mihelich, pres; Sam Schmid, gen mgr; Don Thompson, prog dir.

For explanation of listings see page B-3.

MINNESOTA

MINNESOTA

*Noncommercial.

HAMILTON-LANDIS & ASSOCIATES, Inc.
NATIONWIDE MEDIA BROKERS
WASHINGTON, D. C., CHICAGO, DALLAS,
SAN FRANCISCO

SELL MORE

RADIO & TELEVISION STATIONS
IN THE MIDWEST—NEAREST OFFICE IS—
1714 TRIBUNE TOWER, CHICAGO 11
DELAWARE 7-2754

CALL COLLINS



James Littlejohn
12708 Myrtle Circle
Hopkins, Minnesota
Phone: 935-7011

AITKIN (218) Aitkin county

KKIN Jan 1, 1962: 930 kc; 1 kw-D. Box 636. (56431). 927-2344. Lake Region Bcst Service.
Net: MBS. Rep: Broadcast Time Sales; Bowden.
Spec progs: C&W, 12 hrs wkly.
Fred H. Moegle, vp & gen mgr; Albert H. Wiese, pres & chief engr.

ALBANY (612) Stearns county

KASM Nov 20, 1950: 1150 kc; 1 kw-D. (56307). 845-3005. Stearns County Bcstg Co.
Net: Keystone. Rep: Continental. Spec progs: Ger, 1 1/4 hrs wkly.
W. H. Blattner, pres; U. J. Keppers, gen mgr & sec-treas; Levi Krause, coml mgr; Lou Ann Dickhaus, prog dir; Dan Viehauser, prom dir; Cliff Mitchell, news dir; Chas. Gilbert, chief engr.

ALBERT LEA (507) Freeborn county

KATE October 1937: 1450 kc; 1 kw-D, 250 w-N. Poplar St. (56007). FRanklin 3-2338. Albert Lea Bcstg Co. (acq 1-59).
Net: ABC; Minnesota Radio Empire. Rep: Meeker.
Hart Cardozo, pres; Bob Benedict, gen mgr; Woody Worley, prog dir; Wallace Guptill, chief engr.

ALEXANDRIA (612) Douglas county

KXRA July 27, 1949: 1490 kc; 1 kw-D, 250 w-N. 1315 Broadway. (56308). 763-3131. Alexandria Bcstg Corp. See Central Minnesota TV Stns.
Net: ABC; Keystone. Rep: Cooke; Bowden. Spec progs: C&W, 14 hrs wkly.
Everette Q. Walters, pres & coml mgr; Kenneth A. Tessmer, mgr & prog dir; Ercel Aga, news dir; Kenneth L. Olson, chief engr.

ANOKA (612) Anoka county

KANO April 15, 1956: 1470 kc; 1 kw-D. Route 13. (55303). 421-2600. Northwest Bcstg Co. (acq 6-60).
Rep: Hopewell. Spec progs: C&W 8 hrs wkly.
Richard B. Ahern, pres; Richard Novak, gen mgr; Kermit Knutson, coml mgr; Duane Lee, prog dir; Tom Kilbride, news dir; Leslie E. Wilson, chief engr.

AUSTIN (507) Mower county

KAUS May 30, 1948: 1480 kc; 1 kw, DA-2, Box 547. (55913). 433-8836. Minnesota-Iowa TV Co. (acq 10-29-58). See Black Hawk Stns.
Net: MBS. Rep: Avery-Knodel.
R. J. McElroy, pres; Ken Soderberg, vp & gen

mgr; Stan Stydnicki, bus mgr; Lyle Nelson, news dir; Tony Mulder, chief engr.
KMMT(TV) affil.

KQAQ April 16, 1960: 970 kc; 5 kw-D, DA-D (CP 5 kw-D, 500 w-N). Box 97 (55913). 437-4511. KQAQ Inc.

Net: Dairyland. Rep: Savalli/Gates; O'Connor; Bowden. Spec progs: C&W 25 hrs. wkly.
Donald F. Jones, pres & gen mgr; Tad Anthony, coml mgr; Dan Davies, prog dir; Christy Hansen, news dir; Don Franz, chief engr.

BEMIDJI (218) Beltrami county

KBUN 1946: 1450 kc; 1 kw-D, 250 w-N. Box 766. (56601). 751-4120. Paul Bunyan Bcstg Co. (acq 12-1-56). See Nwspr.
Rep: M. A. Sales; Bowden. Spec progs: Chip-pewa 1/4 hr wkly.
Ben H. Potter Jr., pres; James R. Hambacher, gen mgr; Robert Miller, prog dir; Ned Goodwin, news dir; Robert Pro, chief engr.

BENSON (612) Swift county

KBMO December 1956: 1290 kc; 500 w-D. Box 355. (56215). Viking 2-4601. North Star Bcstg Co. (acq 12-1-60).
Rep: Continental. Spec progs: Scandinavian 1/2 hr wkly.
George J. McCarthy, pres; Ron Overlander, gen & coml mgr; Marvin E. Meyer, prog dir; George B. McClellen, news dir; Julian J. Meyer, chief engr.

BLUE EARTH (507) Faribault county

KBEW Aug 29, 1963: 1563 kc; 250 w-D. (56013). 526-2181. Faribault County Bcstg Co.
Clifford L. Hedberg, pres; Paul C. Hedberg, gen mgr, prog & news dir; Marilyn Merrill, coml mgr; Mark Conrad, prom mgr; William Merrill, chief engr.

BRAINERD (218) Crow Wing county

KLIZ Aug 6 1946: 1380 kc; 1 kw-D. 2700 East Oak St. (56401). 829-2853. Brainerd Bcstg Co.
Rep: Wayne Evan Assoc. Spec progs: C&W 6 hrs wkly.
E. T. O'Brien, pres & gen mgr; Donald H. Koenig, stn & coml mgr & chief engr; Andrew Lia, prog dir; Nordica Thabes, woman's & news dir.

KLIZ-FM May 23, 1960: 95.7 mc; 15 kw. Ant 160 ft. Dup KLIZ 33%.

KVBR not on air—target date unknown: 1340 kc; 250 w. Greater Minnesota Bcstg Corp.

BRECKENRIDGE (218) Wilkin county and WAHPETON, Richland county (N. D.)

KBMW Aug 28, 1948: 1450 kc; 1 kw-D. 250 w-N. Box 247 Breckenridge, Minn. (56520). Box 1101. Wahpeton, N. D. (58075). Midway 2-6639 Interstate Bcstg Corp. (acq 10-1-55).
Robert E. Ingstad, pres & gen mgr; George F. Kaufmann, coml mgr; Michael Michel, prog dir & prom mgr; Cy Gietzen, news dir; Richard Dunne, chief engr.

CLOQUET (218) Carlton county

WKLK Jan 31, 1950: 1230 kc; 1 kw-D, 250 w-N. Box 309. (55720). 879-6725. Cloquet Bcstg Co. (acq 4-8-58).
Net: Keystone. Rep: Continental.
Harry Newby, pres; Richard Swan, stn mgr; Russ Johnston, prog mgr & chief engr.

CROOKSTON (218) Polk county

KROX April 1948: 1260 kc; 1 kw-D, 500 w-N, DA-N. (56716). Atlantic 1-1140. Crookston Bcstg Co. (acq 6-52).

DETROIT LAKES, Becker county

KDLM October 1951: 1340 kc; 1 kw-D, 250 w-N. 1340 Richwood Rd. (55601). 847-5324. Detroit Lakes Bcstg Corp. (acq 10-57).
Rep: Pearson.
Herbert Gross, pres; Alver Leighton, vp & gen

mgr; David Knutson, coml mgr; Joseph Lansing, prog dir; Eunice Borstad, news dir; William Wilson, chief engr.

DULUTH (218) St. Louis county

KAOH March 11, 1963: 1390 kc; 500 w-D. 406 Providence Bldg. 727-3612. Linton D. Hargreaves.

Net: North Star. Rep: Savalli/Gates; Bowden. Spec progs: C&W 108 1/2 hrs wkly.
Robert F. Pool, gen & coml mgr; Virgil Bond, prog dir; William Cole, prom mgr; Joseph Lazznick, news dir; Gerald Campbell, chief engr.

KDAL November 1936: 610 kc; 5 kw, DA-N. 218 Bradley Bldg. Randolph 2-2628. TWX 218-820-0213. KDAL Inc. (acq 1-18-61). See Tribune Co. Stns and Nwspr.

Net: CBS. Rep: Petry; Harry Hyett.
Ward L. Quaal, pres; Odin S. Ramsland, gen mgr; Jack Nugent, coml mgr; Carl Casperson, prog & prom dir; Donald LeMasurier, prom mgr; Glen Maxham, news dir; Robert A. Dettman, chief engr.

KDAL-TV affil.

***KUMD (FM)** July 15, 1961: 89.1 mc; 225 w. Ant 35 ft. Randolph 4-7713. U. of Minnesota.

WEBC 1924: 560 kc; 5 kw, DA-2. WEBC Bldg., (55372). Randolph 2-2873. TWX DU 7005. WMT-TV Inc. (acq 1-15-61).

Rep: Katz. Spec progs: Finnish, 1/2 hr wkly.
Wm. B. Quarton, pres; Burns Nugent, gen mgr; Don Rose, prog dir; Dick Gotchald, news dir; V. G. Brooks, chief engr.

EAST GRAND FORKS (218) Polk county

KRAD Aug 14, 1959: 1590 kc; 1 kw, DA-N. Box 439. (56721). 773 2424. KRAD Inc.
Rep: James D. Bowden. Spec progs: Sp, 3 hrs wkly.

Marlin T. Obie, owner; Jack French, vp & gen mgr; Dave Henley, news dir; Jerry Bright, prog dir & prom mgr; John Van Der Linde, chief engr.

ELY, St. Louis county

WELY Oct 2, 1954: 1450 kc; 1 kw-D, 250 w-N. Box 540. (55731). Phone 744. North Central Video Inc.

EVELETH (218) St. Louis county

WEVE Dec 1, 1948: 1340 kc; 1 kw-D, 250 w-N. (55734). Sherwood 1-5922. Carl Bloomquist (acq 1-1-51).
Net: MBS; Keystone. Spec progs: Sp 1/2 hr; C&W 1/2 hr, both wkly.
Ray Kent, gen & coml mgr; Joe Cerar, prog dir & chief engr.

FAIRMOUNT (507) Martin county

KSUM Jan 1, 1949: 1370 kc; 1 kw, DA-2. 306 N. Park (56031). 235-5595. Woodward Bcstg Inc. (acq 11-15-62).
Rep: Grant Webb.
Charles V. Woodward, pres & gen mgr; Frank Endersbe, coml mgr; Ron Welch, prog dir; Dick Mahar, news dir; Clint Knapp, chief engr.

FARIBAULT (507) Rice county

KDHL Jan 10, 1948: 920 kc; 1 kw, DA-2 (CP 5 kw, DA-2). 213 Central Ave. (55021). 512-4354. KDHL Bcstg Co.
Rep: Masla. Spec progs: C&W 35 hrs; Swedish 2 hrs, both wkly.
J. E. Hyde, gen mgr; Palmer Dragsten, coml mgr; James Lundquist, sports dir; Dean Curtis, farm dir; Al Carstens, news dir.

FERGUS FALLS (218) Otter Tail county

KOTE Oct 20, 1926: 1250 kc; 1 kw-D, 500 w-N, DA-N. Box 494. (56537). 736-6996. Northland Bcstg Corp. (acq 2-1-59).
Rep: Pearson; Wm. Hurley. Spec progs: C&W, 8 hrs wkly.
Carroll E. Crawford, pres; Otto Korp, gen & sls mgr; Joyce Mortenson, coml mgr; Ron Yant, prog dir; Jack Brush, news dir; Harry Hammond, chief engr.

GOLDEN VALLEY (612) Hennepin county

KQRS May 13, 1948: 1440 kc; 5 kw-D. 500 w-N. DA-N. 917 N. Lilac Dr., Minneapolis (55422). 545-5601. Minneapolis-St. Paul Radio Bcstrs (acq 3-1-64). See James A. McKenna Jr. Stns.

Rep: Broadcast Time Sales.
Robert J. Rock, gen mgr; Kenneth P. Firnstahl, coml mgr; Gerald Cuning, prog & news dir; Ronald Barkley, prom dir; Denvy Doty, chief engr.

KQRS-FM Sept 1, 1963: 92.5 mc; 2.8 kw. Ant 230 ft. Dup KQRS.

KUXL Oct 27, 1961: 1570 kc; 500 w-D. (CP 1 kw-D, 500 w-N). 4820 Olson Memorial Highway, Minneapolis (55422). 588-0571. Greater Happiness Inc. (acq 10-63).

Rep: Pearson.
Edward D. Skotch, pres & gen mgr; Rose Skotch, coml mgr; Mort Garren, prog dir; Irma Jean Gaertner, prom mgr; James Eckert, news dir; Herb Schoenbohm, chief engr.

GRAND RAPIDS (218) Itasca county

KOZY January 1948: 1490 kc; 250 w. 213½ 1st Ave, N.W. (55744). 326-3446. Itasca Bcstg Co.

R. D. Kennedy, pres & gen mgr; B. J. Germ, stn mgr.

HASTINGS (612) Dakota county

KDWA Oct 24, 1963: 1460 kc; 1 kw-D. 1800½ Vermillion St. (55033). 437-3182. Hastings Bcstg Co.

John G. McKane, pres; Patrick J. Hogan, gen mgr; Paul Castner, prog dir; John Lustyan, sls mgr; David Baudoin, news dir.

HIBBING (218) St. Louis county

WMFG 1935: 1240 kc; 1 kw-D, 250 w-N. 807 W. 37th St. (55746). AMherst 3-7531. Hibbing Bcstg Co. (acq 3-14-60).

Net: Arrowhead. Reps: Bolles; Bill Hurley.
Frank P. Befera, pres, gen mgr & chief engr; Lester Rutstein, coml mgr & prod mgr; Keith Knox, prog & news dir.

HUTCHINSON, McLeod county

KDUZ Sept 16, 1953: 1260 kc; 1 kw-D. Box 32. (55350). 896-1555. North American Bcstg Co. See Albert S. Tedesco Stns.

Net: Keystone. Rep: Hopewell.
Albert S. Tedesco, pres; Heinz R. Fruck, gen mgr & news dir; Wally Sylwester, coml mgr & prog dir; Darrell Gander, chief engr.

INTERNATIONAL FALLS, Koochiching county

KGHS Sept 1, 1959: 1230 kc; 250 w. Box 591. (56649). Atlas 3-3481. KGHS Inc. (acq 1-60).

Rep: D. O. Sales.
Daniel D. Ganter, pres & gen mgr; Tom Cappi, news dir; Richard V. Seather, chief engr.

LITCHFIELD, Meeker county

KLFD Jan 2, 1959: 1410 kc; 500 w-D. Box 919. (55355). 693-3212. C. W. Doebler & Assoc. (acq 3-1-64).

Rep: Dean-Slaughter.
Herb Gross, pres; Ken Eidenschink, gen mgr; Bernie Aaker, coml mgr; Bob Becker, prog dir; Bill Busse, news dir; Lou Landell, chief engr.

LITTLE FALLS (612) Morrison county

KLTF October 1950: 960 kc; 5 kw-D. 70 Northeast First Ave. (56345). 632-5414. Little Falls Bcstg Co. (acq 12-52).

John H. Lemme, pres & gen mgr; Richard J. Rudeck, coml mgr; John T. Peck, prog dir; Robert Davis, prom mgr; Gordon Lommen, news dir & chief engr.

LONG PRAIRIE, Todd county

KEYL September 1959: 1400 kc; 250 w (CP for 1 kw-D, 250 w-N). (56347). 732-3021. Communications Assoc. Inc. (acq 5-18-64).

Net: Keystone. Rep: James Bowden.
Jerald Stenoien, pres, gen mgr & chief engr; Mavis Stenoien, prog dir.

MANKATO, Blue Earth county

***KMSU (FM)** 90.5 mc; 10 w. Mankato State College.

C. L. Crawford, pres; John Hodowanic, radio guild advisor.

KTOE 1950: 1420 kc; 5 kw, DA-N. Box 550. (56001). 345-4537. Minnesota Valley Bcstg Co. See Linder Stns.

Net: MBS. Rep: Savalli/Gates.
H. W. Linder, pres; Don Linder, gen mgr; Wayne Smith, prog dir; Richard Lusk, news dir; Steve Wolf, chief engr.

KYSM July 25, 1938: 1230 kc; 250 w. (CP 1 kw-D, 250 w-N). 101 N. Second St. (56002). 345-4673. Southern Minnesota Supply Co.

Net: NBC. Rep: Meeker; Southern Minnesota.
Robert E. DeHaven, gen & coml mgr; Dave Starr, prog dir; Duane Bengtson, news dir; James Houts, chief engr.

KYSM-FM April 1948: 103.5 mc; 41 kw. Ant 530 ft. Dup KYSM 60%.

MAPLEWOOD (612) Ramsey county

WRCR May 18, 1964: 1010 kc; 250 w-D. DA. 498 S. Century Ave., St. Paul, Minn. (55119). 739-6090. WRCR Bcstg Corp.

Gerald H. Bell, pres; Dean Alexander, gen mgr; John Timm, chief engr.

MARSHALL (507) Lyon county

KMHL Nov 30, 1946: 1400 kc; 1 kw-D, 250 w-N. Box 240. (56258). 532-2282. Harry Willard Linder. See Linder Stns.

Net: MBS. Reps: Pearson; Bowden.
Harry W. Linder, owner; Gilmore F. Frayseth, gen mgr & chief engr.

MINNEAPOLIS-ST. PAUL (612) Hennepin-Ramsey counties

KDWB Sept 19, 1959: 630 kc; 5 kw-D, 500 w-N, DA-2. 2415 Foshay Tower, Minneapolis. (55402). Federal 2-8953. TWX 612-321-1243. Crowell-Collier Bcstg Corp. (acq 8-25-59). See Crowell-Collier Stns.

Rep: Robert E. Eastman & Co.
Joseph C. Drilling, pres; Warren Earl, gen mgr; Colman Hechter, sls prom mgr; Roy (Red) Nicholson, sls mgr; Mike Sadoff, continuity dir & pub serv dir; Sam Sherwood, prog dir; Henry Marcotte, news dir; Dick Halvorson, chief engr.

KEVE-AM-FM (See Golden Valley, Minn.).

KNOF (FM) April 10, 1960: 95.3 mc; 750 w. Ant 250 ft. (CP 3 kw). 1347 Selby Ave., St. Paul (55104). Midway 5-8271. Selby Gospel Mission.
Rev. Fred Adam, gen mgr; Don Kolbert, chief engr.

KRSI (See St. Louis Park, Minn., listing).

KSTP April 1928: 1500 kc; 50 kw, DA-2. (CP 50 kw, DA-N). 3415 University Ave., St. Paul (55114). 645-2724. TWX 612-551-0918. Telex 029-685. Hubbard Bcstg Inc. See Gold Seal Stns.

Net: NBC. Rep: Petry.
Stanley E. Hubbard, pres; Stanley S. Hubbard, vp & gen mgr; Kenneth M. Hance, vp & treas; Marvin L. Rosene, vp; Charles F. Bunn, sls mgr; Eugene G. Clark, stn mgr; Karl A. Plain, sls dev mgr; Robert Kost, pr & prom mgr; Brooks Henderson, talent dir; William P. Davey, sls prom; William E. McGivern, news dir; Fred Street, chief engr.
KSTP-TV affil.

KTCR April 5, 1962: 690 kc; 500 w-D, DA. 3701 Winnetka Ave., N. Minneapolis (55427). 544-1558. Hennepin Bcstg Assoc. See Albert S. Tedesco Stns.

Rep: Bowden. Spec progs: C&W 100%.
Albert Tedesco, pres; Edward C. Farni, gen mgr; Ray Schnelly, loc coml mgr; Ralph Bebeau,

prog dir; Tom Torrence, news dir; Vern Potuin, chief engr.

***KTIS** Feb 7, 1949: 900 kc; 1 kw-D. 50 Willow St., Minneapolis (55403). 338-7881. Northwestern College. See Northwestern College Stns.

Dr. Curtis B. Akenson, pres; Spencer Bower, dir of radio; Paul Ramseyer, prog dir; Don Malley, stn engr.

***KTIS-FM** May 1949: *98.5 mc; 5.3 kw. Ant 250 ft. Dup *KTIS.

***KUOM** Jan 13, 1922: 770 kc; 5 kw (shares time with WCAL). 373-3177. U. of Minnesota.

Burton Paulu, gen mgr; Robert Boyle, prog dir; Robert Binkley, news dir; Larry Brogger, chief engr.

KUXL (See Golden Valley, Minn.)

KWFM (FM) Dec 31, 1956: 97.1 mc; 21 kw. Ant 150 ft. 3800 Minnehaha Ave., Minneapolis (55406). 721-2227. Fidelity Bcstg Co.

Rep: H. E. Groskin & Co.
Merle L. Carlson, pres & gen mgr; James D. Larson, prog dir; Wayne I. Nelson, chief engr.

WAYL (FM) Jan 6, 1961: 96.1 mc; 10 kw. Ant 72 ft. (CP 93.7 mc; 53 kw. Ant 420 ft). Stereo. 3470 Highway #8, New Brighton, Minn. (55112). 633-7844. Contemporary Radio Inc. (acq 4-6-61).

Rep: Good Music Bcstrs.
Jack I. Moore, pres, gen & coml mgr; Donald Eide, prog dir; Russ Johnson, news dir; Michael Creamer, chief engr.

WCCO Oct 2, 1924: 830 kc; 50 kw. 625 Second Ave. South, Minneapolis (55402). Federal 2-1202. TWX MP 444. Midwest Radio-Television Inc. (acq 8-52). See Cowles and Ridder Stns and Nwspr.

Net: CBS. Rep: CBS Radio Spot Sales.
William J. McNally, chmn of br; Robert B. Ridder, pres; F. Van Konynenburg, exec vp; Larry Haeg, gen mgr; Phil Lewis, gen sls mgr; Val Linder, prog dir; Clayton Kaufman, dir of sls prom & rsch; Gordon Mikkelsen, dir of prog prom; Jim Bormann, dir of news & public affairs; Maynard Speece, farm service dir; Robert Woodbury, sls service mgr; Bob Wallinder, chief engr.

WCCO-FM: 102.9 mc; 2.7 kw. Ant 420 ft. Same ownership as WCCO.

WCTS-FM not on air, target date unknown: 100.3 mc; 21.5 kw. Ant 430 ft. Central Conservative Baptist Theological Seminary.

WDGY 1923: 1130 kc; 50 kw-D. 25 kw-N, DA-2. Box 6606, Minneapolis (55420). 881-2633. Storz Bcstg Co. (acq 1-56). See Storz Stns.

Rep: Blair.
Phillip W. Trammel, gen mgr; Marlin D. Schlottman, sls mgr; Mike McCormick, prog dir; Michael R. Sigelman, prom mgr; George Jennings, news dir; Don Dahl, chief engr.

WL0L 1939: 1330 kc; 5 kw, DA-1. 1021 LaSalle Ave., Minneapolis (55403). Federal 3-0406. TWX MP 272. BFR Bcstg Corp. (acq 6-55). See BFR Stns.

Net MBS. Rep: AM Radio Sales.
N. L. Bentson, pres; Wayne Williams, vp & gen mgr; Larry Fisher, prog dir; Dan Sochko, prom mgr; Rodney Trongard, news & sports dir.

WL0L-FM 1956: 99.5 mc; 19.5 kw. Ant 380 ft. WL0L Fm Corp.

WMIN 1936: 1400 kc; 1 kw-D, 250 w-N. 611 Frontenac Place, St. Paul. (55104). 645-7757. WMIN Inc. (acq 6-1-63).

Rep: Savalli/Gates. Spec progs: Ger 1 hr; Pol 1 hr; Neg 1 hr; C&W 72 hrs, all wkly.
Gene Posner, pres; Sol Radoff, vp; M. O. Simundson, stn mgr; Joyce Bosak, prog dir; Jeff Posner, prog mgr.

WMKT (South St. Paul) not on air, target date unknown: 1370 kc; 500 w-D, DA. South St. Paul Bcstg Co.

For explanation of listings see page B-3.
1965 BROADCASTING YEARBOOK • PAGE B-83

THE MOST POWERFUL RADIO VOICE IN OUTSTATE MINNESOTA

KLTF QUALITY RADIO

LITTLE FALLS, MINNESOTA

MINNESOTA

WPBC Oct 18, 1949: 980 kc; 5 kw, DA-1. 6425 Nicollet, Minneapolis (55423). 331-4075. People's Bcstg Co.

Rep: H-R.
William V. Stewart, pres & gen mgr; Merle Forland, sls mgr; Becky Ann Stewart, prog dir; Robert Bradley, news dir; Paul Willingham, chief engr.

WPBC-FM July 1960: 101.3 mc; 5.5 kw. Ant 180 ft. Same licensee as WPBC. Stereo.

**TWO of AMERICA'S
FINEST STATIONS**

— • — • — • — • — • —

WPBC-AM Radio
Now 5,000 Watts FULLTIME

WPBC-FM Stereo
100,000 Watts ERP

• Richfield •
Minneapolis-St. Paul Market

WRCR (See Maplewood, Minn.).

WWTC Aug 10, 1925: 1280 kc; 5 kw. DA-N. 2925 Dean Blvd., Minneapolis (55416). 927-8881. TWX 612-292-4047. Buckley-Jaeger Bcstg. (acq 1964). See Buckley-Jaeger Stns.

Rep: Metro Radio Sales.
Robert V. Whitney, gen mgr; Gordon H. Ritz, vp & coml mgr; James Uglum, prog dir; Norman Page, sls mgr; Sheldon Peterson, news dir; Neil J. Aslin, actg prom mgr; Leo Domeier, chief engr.

MONTEVIDEO (612) Chippewa county

KDMA Dec 21, 1951: 1460 kc; 1 kw, DA-N. Box 471. (56265). 269-8815. Midwest Bcstg Co. See Linder Stns.

Net: MBS. Rep: Savalli-Gates; James O. Bowden.

H. W. Linder, pres; Willard Linder, gen mgr; Byron Zurn, stn mgr; Jim Wood, news dir; F. T. Peterson, chief engr.

MOORHEAD (218) Clay county

KVOX Nov 30, 1937: 1280 kc; 1 kw-D, 500 w-N, DA-N. Box 97. (56561). 233-1522. KVOX Bcstg Co.

Net: MBS. Dakota Salesmaker. Reps: Dean & Slaughter.

E. J. McKellar, pres & gen mgr; Fred Drewry, sls mgr; M. M. Marget, stn mgr; Rod Lucier, prom dir; Robert Burrill, news dir; Kenneth Daniels, chief engr.

MORRIS, Stevens county

KMRS Sept 16, 1956: 1230 kc; 1 kw-D, 250 w-N. Morris (56267). 589-3131. Western Minnesota Bcstg Co.

Clifford L. Hedberg, pres.

NEW ULM (507) Brown county

KNUJ 1949: 860 kc; 1 kw-D. 503½ Third North (56073). ELmwood 4-2115. KNUJ Inc.

Spec progs: Ger 4 hrs wkly.
George E. Korenchen, pres; Calvin Nelson, coml mgr; Perry Galvin, prom mgr; Gerald Walston, chief engr.

NORTHFIELD (507) Rice county

***WCAL** November 1918: 770 kc; 5 kw. (shares time with KUOM). (55057). Nlagara 5-5621, ext 271. St. Olaf College.

Milford C. Jensen, gen mgr; Kay Johnston, women's dir.

ORTONVILLE (612) Big Stone county

KDIO July 23, 1956: 1350 kc; 1 kw-D. (56278). 839-2581. Tri-State Bcstg Co.

Rep: Donald Cooke; Dean & Slaughter.
Richard S. Schultz, pres & chief engr; Warren F. (Cy) McCormick, gen mgr & sec-treas; Donald P. Egert, vp, prog & news dir.

OWATONNA (507) Steele county

KRFO 1950: 1390 kc; 500 w-D. Box K. (55060). 451-2250. Owatonna Bcstg Co. (acq 5-1-56).

Net: Keystone.
Duane Allen, pres & sls mgr; Gerald J. Boos, sec-treas, stn mgr & chief engr; Todd Hale, vp, prog, news & farm dir.

PARK RAPIDS (218) Hubbard county

KPRM Dec. 1, 1962: 1240 kc; 1 kw-D, 250 w-N. (56470). 732-3306. De La Hunt Bcstg Corp.

Net: Minnesota Star. Rep: Bowden.
E. P. (Ed) De La Hunt Jr., pres, gen mgr & chief engr; Dave Davis, stn mgr.

PINE CITY (612) Pine county

WCMP June 13, 1957: 1340 kc; 1 kw-D. Box 230. (55063). 629-2525. TWX BTAIMX. WCMP Bcstg Co. (acq. 6-30-64).

Robert P. Schuller, pres & gen mgr.

PIPESTONE (507) Pipestone county

KLOH June 1955: 1050 kc; 1 kw-DA-D. Box 512. (56164). 825-3363. KLOH Inc. (acq 1-63). See Ingstad Stns.

Net: Keystone. Spec progs: C&W 2 hrs. wkly.
Robert Ingstad, pres; Glenn B. Olson, gen, coml & prom mgr; Jerald C. Hennen, prog & news dir; Clarence Ausham, chief engr.

RED WING (612) Goodhue county

KCUF 1949: 1250 kc; 1 kw-D. Box 102 (55066). 388-3511. Hiawatha Valley Public Service Bcstrs Inc. (acq 7-16-62).

Reps: Savalli/Gates; Bowden-Dairyland.
George L. Brooks, pres & gen mgr; Jack Turnbull, coml mgr; Terry Loomis, news dir; Jan Ovens, prog dir; Larry Dossdall, chief engr.

KCUF-FM not on air, target date unknown: 105.5 mc; 2.25 kw. Ant 340 ft.

REDWOOD FALLS, Redwood county

KLGR 1954: 1490 kc; 1 kw-D, 250 w-N. 209 S. Washington St. (56283). MErcury 7-2989. Eugene G. Randolph (acq 8-1-64).

Net: MBS.
E. G. Randolph, pres & gen mgr; Harlin Hanson, coml mgr; Gordon Root, prog & news dir; John Herbert, chief engr.

ROCHESTER (507) Olmstead county

KOLM Sept 1, 1963: 1520 kc; 1 kw-D. 114½ Broadway. (55901). 288-2411. Olmstead County Bcstg Co.

Net: MBS. Rep: Spot Time Sales; Dean & Slaughter.
Howard G. Bill, pres & gen mgr; Jim O'Farrell, coml mgr; John Holiday, prog dir; Don Erdman, chief engr.

KROC October 1935: 1340 kc; 1 kw-D, 250 w-N, DA-D. (CP for 1 kw-D, 250 w-N). 100 1st Ave. Bldg. (55901). ATlas 9-3924. Southern Minnesota Bcstg Co.

KROC-FM not on air, target date unknown: 106.9 mc; 100 kw. Ant 1140 ft. (CP Ant 1160 ft). KROC-TV affil.

KWEB Sept 1, 1957: 1270 kc; 500 w-D. 330 Northwestern National Bank Bldg. (55901). ATlas 2-9465. North Central Video Inc.

Net: ABC. Reps: Savalli/Gates; Hurley.
J. C. Poire, pres; O. B. Borgen, gen mgr; Russell Chesney, prog dir.

ROSEAU, Roseau county

KRWB April 5, 1963: 1410 kc; 1 kw-D. Box 130. (56751). Phone 558. Marlin T. Obie & Henry G. Tweten.

Rep: Bowden. Spec progs: C&W 2½ hrs wkly.
Arthur F. Nelson, gen mgr; Hal Bakke, asst mgr; Bruce Tolzmann, prog & news dir; Marv Thiesfeld, chief engr.

ST. CLOUD (612) Stearns county

KFAM June 1938: 1450 kc; kw-D, 250 w-N. Fernwood Addition, Hiway 152. (56301). 251-1450. Times Publishing Co. See Nwspr.

Net: NBC. Rep: Breen & Ward; Bowden.
Fredrick C. Schlipplin, gen mgr; Robert Seibert, tech mgr; David Anderson, coml mgr; Bob Wayne, prog dir.

KFAM-FM May 1948: 104.7 mc; 20 kw. Ant 460 ft. Dup KFAM 85%.

WJON September 1950: 1240 kc; 1 kw-D, 250 w-N. Box 270. (56302). 251-4422. WJON Bcstg Co. (acq 5-31-62).

Rep: Devney.
Richard K. Power, pres; Hart Cardozo, vp & gen mgr; Andy Hilger, coml mgr; Jim Roeser, prog dir; Joel Malarvie, news dir; Dan Rieder, chief engr.

ST. LOUIS PARK (612) Hennepin county

KRSI (Minneapolis) May 13, 1958: 950 kc; 1 kw, DA-2. 4500 Excelsior Blvd, Minneapolis. (55416). WALnut 6-1677. Radio Suburbia (acq 5-21-61).

Net: ABC.
J. Warren Burke, gen mgr; Robert Kaye, sls mgr; Bradley Johnson, prog dir; Joe McFarlin, news dir; Richard A. Ordahl, chief engr.

KRSI-FM July 1, 1962: 104.1 mc; 15 kw. Ant 230 ft. Dup KRSI 50%. Stereo.

ST. PAUL (See Minneapolis)

ST. PETER (507) Nicollet county

KRBI Aug 5, 1957: 1310 kc; 1 kw, DA-D. 1030 W. Grace St. (56082). 931-3220. Seehfer & Johnson Bcstg Corp. (acq 4-1-60).

Rep: Bolles.
Don Seehfer, pres & gen mgr; Bob Johnson, vp & sls mgr; Ben Jakel, coml mgr; La Mar Hay, prog & news dir; Howard Nelson, chief engr.

SAUK RAPIDS (612) Benton county

WVAL August 1963: 800 kc; 250 w-D. (56379). 252-6200. Tri-County Bcstg Co.

Herbert M. Hoppe, pres & gen mgr.

SHAKOPEE (612) Scott county

KISM not on air, target date unknown: 1530 kc; 500 w-D. (55379). Progress Valley Bcstrs Co.

SOUTH ST. PAUL, Dakota county

WMKT (See Minneapolis)

STILLWATER (612) Washington county

WAVN March 1949: 1220 kc; 5 kw-D. Box 24, 104 N. Main St. (55087). HEmlock 9-1220. St. Croix Bcstg Co. (acq 9-49).

THIEF RIVER FALLS (218) Pennington county

KTRF December 1947: 1230 kc; 1 kw-D, 250 w-N. Box 69 (56701). 681-1230. KTRF Radio Corp. (acq 7-54).

Rep: Wayne-Evans Assoc; Spec progs: C&W 14 hrs wkly.
Don Olson, pres & gen mgr; Lloyd Klotz, chief engr.

VIRGINIA, St. Louis county

WHLB 1936: 1400 kc; 1 kw-D, 250 w-N. Box 1066. (55792). SHERwood 1-2233. Virginia Bcstg Co. (acq 11-1-58).

Reps: O'Connell; Reilly; Bolles.
Frank Befera, pres, gen mgr & chief engr; James Parise, coml mgr; Ken Mertes, prog dir & news dir.

WADENA (218) Wadena county

KWAD May 1948: 920 kc; 1 kw, DA-N. Box 551. (56482). 631-1803. KWAD Bcstg Co. (acq 6-54). See Robert Ingstad Stns.

Net: ABC; Valley Radio Network.
Robert E. Ingstad, pres & gen mgr; Ed Weeks, stn mgr; Dick Grewe, coml mgr; Wanda Fultz, prom mgr; Ed Weeks, news dir; Harold Allen, chief engr.

WILLMAR (612) Kandiyohi county

KWLM 1940: 1340 kc; 1 kw-D, 250 w-N. Box 777. (56201). 235-1340. Lakeland Bcstg Co. See Linder Stns.

Net: MBS. Rep: Savalli/Gates; Bowden. H. W. Linder, pres; Willard Linder, gen mgr; Jack Lynch, coml mgr; Francois Peterson, chief engr.

KWLM-FM not on air, target date unknown: 102.5 mc; 34.9 kw. Ant 390 ft.

WINDOM (507) Cottonwood county

KDOM Dec 27, 1958: 1580 kc; 250 w., DA-D. Box 23. (56101). 831-3908. Sterling Bcstg Inc. (acq 8-1-63).

Ralph Wyllie Sterling, pres & gen mgr; Dorothy J. Sterling, sec-treas & prog dir; J. Morton Smith, news dir; Donald Flatguard, chief engr.

WINONA, Winona county

KAGE Feb 17, 1957: 1380 kc; 1 kw-D. Box 767. (55987). Phone 2867. Winona Bcstg Co. (acq 5-17-62).

Net: Keystone. James B. Goetz, pres; Jerry Papenfuss, gen mgr; J. Peder Boysen, prog dir; Wayne Valentine, news dir; Michael Orlowski, chief engr.

KWNO January 1938: 1230 kc; 1 kw-D, 250 w-N. 216 Center St. (55987). Phone 3313. KWNO Inc. (acq 5-1-61).

Net: ABC Minnesota Radio Empire. Rep: Savalli/Gates.

H. R. Hurd, pres & sls mgr; C. E. Williams, gen mgr; Dale E. Karow, news dir; Eugene Gappa, chief engr.

WORTHINGTON, Nobles county

KWOA 1947: 730 kc; 1 kw-D. Hotel Thompson, Box 592. (56187). 376-4111. Worthington Bcstg Co.

Rep: Grant Webb; Wayne Evans. R. W. Olson, pres & gen mgr; James J. Wychor, vp & stn mgr; Len Morris, news dir; Paul Koopman, chief engr.

KWOA-FM May 3, 1961: 95.1 mc; 39 kw. Ant 660 ft. Dup KWOA 15%.

MISSISSIPPI

*Noncommercial.

CALL COLLINS 

Ray C. Evans
P.O. Box 8026
Jackson, Mississippi 39204
Phone: 939-4220

HAMILTON-LANDIS & ASSOCIATES, Inc.
NATIONWIDE MEDIA BROKERS
WASHINGTON, D. C., CHICAGO, DALLAS, SAN FRANCISCO

SELL **MORE**
RADIO & TELEVISION STATIONS
IN THE SOUTHWEST—NEAREST OFFICE IS—
1511 BRYAN ST., DALLAS 1
RIVERSIDE 8-1175

ABERDEEN (601) Monroe county

WMPA 1952: 1240 kc; 250 w, SH. Box 210. (39730). EMerson 9-4561. Ray Tolar (acq 11-11-56).

Ray Tolar, owner & gen mgr; Frances Tolar, prog dir; Jim Buffington, news dir.

AMORY (601) Monroe county

WAMY Oct 23, 1955: 1580 kc; 5 kw-D. Box 268. (38821). CLearbrook 6-5911. Bob McRaney Enterprises Inc.

BATESVILLE, Panola county

WBLE June 19, 1953: 1290 kc; 1 kw-D. Drawer 73. (38606). Phone 7266. Panola Bcstg Co.

Net: Keystone. Harold B. McCarley, pres, gen & coml mgr; Wes McIngvale, prog dir; Alfred E. Jennings, chief engr.

BELZONI, Humphreys county

WELZ 1959: 1460 kc; 1 kw-D. Box 215. Phone 1071. (39038). Humphreys County Bcstg Co. See Hook Stns.

Net: Keystone. Rep: Breen & Ward. Spec progs: Neg 15 hrs wkly. Roth E. Hook, pres; Winton H. Beaver, gen mgr.

BILOXI (601) Harrison county

WLOX May 1948: 1490 kc; 1 kw-D, 250 w-N. Buena Vista Hotel. 432-5581. WLOX Bcstg Co.

Net: MBS. Rep: Holman. J. S. Love Jr., pres; Ray Butterfield, gen mgr; Earl Blessey, sls mgr; T. B. Majure, chief engr; Frances Forman, prog dir. WLOX-TV affil.

WVMI April 1, 1950: 570 kc; 1 kw-D. Box S. (39533). IDlewood 2-7001. New South Communications Inc. (acq 7-60). See New South Bcstg Stns.

Rep: Webb.

BOONEVILLE (601) Prentiss county

WBIP Oct 10, 1950: 1400 kc; 250 w, SH. Box 352. (38829). PArk 8-5301. Booneville Bcstg Co. See E. O. Roden Stns.

BROOKHAVEN, Lincoln county

WCHJ Aug 25, 1955: 1470 kc; 1 kw-D. Box 711. (39601). Phone 1076. Rural Bcstg Co.

WIMB April 1948: 1340 kc; 1 kw-D, 250 w-N, SH. Box 546. 833-6911. Brookhaven Bcstg Co. (acq 6-59).

Net: Keystone, Southeastern. Rep: Holman. Aubrey H. Felder, pres, gen mgr & chief engr; Karl Austin, prog dir.

CANTON (601) Madison county

WMGO Dec 9, 1954: 1370 kc; 1 kw-D. Box 182. (39046). 859-2373. Madison County Bcstg Co. (acq 1956).

Net: Keystone. Spec progs: Neg 16 hrs; C&W 12 hrs wkly. R. E. Hook, pres; James Loffin, gen mgr; Lewis Davis, coml mgr; Noel Pass, prom mgr & prog dir; George Causey, news dir & chief engr.

CENTREVILLE (601) Wilkinson county

WLBS 1951: 1580 kc; 250 w-D. Box 9728. (39631). 645-2681. La-Miss Bcstg Co.

Spec progs: Neg 24 hrs; C&W 24 hrs both wkly. Benton O. Bickham, gen mgr; John Tucker, coml mgr; Len James, prog dir; James Plitt, prom mgr; James Ash, news dir.

CLARKSDALE (601) Coahoma county

WKDL Sept 15, 1955: 1600 kc; 1 kw-D. Box 516. (38614). 624-4908. Coahoma Bcstg Co. (acq 4-6-61).

Rep: Devney; McDermott (Canada). Robert J. McIntosh, pres, gen & coml mgr & news dir; Robert L. Wells, prog dir; Arthur Nix, chief engr.

WROX 1941: 1450 kc; 1 kw-D, 250 w-N. Alcazar Hotel. (38614). MAIn 4-2795. Mrs. Eunice T. Imes (acq 1943). See Birney Imes Jr. Stns and Nwspr.

Net: MBS, Midsouth. Reps: M. A. Sales; C. K. Beaver.

Bob Evans Sr., gen mgr; Tom Reardon, stn mgr; Helen Alice Sugg, coml mgr; C. D. Graves, chief engr; Jean Cauthen, news dir; Jack Oakman, farm dir & mdse dir.

CLEVELAND (601) Bolivar county

WCLD 1949: 1490 kc; 1 kw-D, 250 w-N. Vctor 3-4091. Radio Cleveland Inc. (acq 1957).

Net: Keystone. Rep: Bolles; Beaver. Spec progs: Neg 35 hrs; C&W 20 hrs, both wkly. J. R. Denton, pres; George C. Shurden, gen

mgr, coml mgr & chief engr; Jim Gordon, prog & news dir; Tom Horne, prom mgr

WDSK June 25, 1958: 1410 kc; 1 kw-D, DA. Box 869. (38732). 843-5351. Lowry Tims Inc. (acq 3-21-62).

Net: ABC. Rep: Continental. Spec progs: Neg 8 hrs; C&W 8 hrs, both wkly.

Lowry Tims, pres; Lyle G. Mitchell, gen mgr & coml mgr; Earl Washington, prog dir & prom mgr; J. Boyd Ingram, chief engr; Price Williams, news dir.

COLUMBIA (601) Marion county

WCJU Dec 20, 1946: 1450 kc; 1 kw-D, 250 w-N. Box 472. (39429). REpublic 6-2616. WCJU Inc. (acq 10-22-47). See Nwspr.

WFFF April 14, 1961: 1360 kc; 1 kw-D. Box 569. (39429). 736-2678. Fortenberry Enterprises Inc.

Spec progs: C&W 18 hrs wkly. Jerry A. Fortenberry, M.D., pres; David H. Martin, gen mgr; Frank Glenn, coml mgr; Bob Bright, prog dir; Sammy Howard, chief engr.

COLUMBUS (601) Lowndes county

WACR 1950: 1050 kc; 1 kw-D. Box 1078. (39702). 328-1050. James W. Eatherton (acq 3-57).

Rep: Hopewell. Spec progs: Neg 1 1/4 hrs. C&W 6 hrs, both wkly.

James W. Eatherton, gen mgr; James W. Eatherton III, coml mgr; Wanda R. Breedlove, prog dir; Joe Young Campbell, prom mgr; Henry L. Luke Jr., news dir; Don Mosley, chief engr.

WCBI October 1940: 550 kc; 1 kw-D, 500 w-N, DA-2. Box 271. (39702). FAirfax 8-7271. Columbus Bcstg Inc. (acq 1953). See Birney Imes Jr. Stns and Nwspr.

Net: MBS; Keystone. Reps: Masla; Beaver. Birney Imes Jr., pres; Bob Evans, gen mgr; Jack Cochran, stn & coml mgr; Ruby L. Latham, asst mgr; Thomas L. McFerrin, chief engr.

WCBI-TV affil.

CORINTH (601) Alcorn county

WCMA March 1, 1946: 1230 kc; 1 kw-D, 250 w-N. Box 471. (38834). 286-5575. Corinth Bcstg Inc. See Aaron B. Robinson Stns.

Reps: Grant-Webb; Beaver. J. Kenneth Marston, exec vp; John E. Bell, gen mgr; J. Emory Price, coml mgr; Talmadge E. E. Harvill, chief engr.

FOREST, Scott county

WMAG Sept 1955: 860 kc; 500 w-D. Box 188. (39074). Glbson 3-7001. Scott County Bcstg Co. See Hook Stations.

WMAG-FM not on air, target date unknown: 93.5 mc; 18.2 kw. Ant 226 ft.

GREENVILLE (601) Washington county

WDDT April 1953: 900 kc; 1 kw-D. 207 Main St. (38701). Edison 2-0526. Clearwater Bcstg Corp. See Nwspr.

WESY (See Leland). **WGVN** 1948: 1260 kc; 5 kw-D. Box 247. (38702). Edison 4-4559. Mid-America Bcstg Inc.

Rep: Devney. Spec prog: Neg 16 hrs wkly. David M. Segal, pres; Edward M. Guss, gen mgr; Jack R. Stull, coml mgr; James J. Tugwell, chief engr.

WJPR August 1937: 1330 kc; 1 kw-D, 500 w-N, DA-N. Box 540. (38702). Edison 5-2617. WJPR Radio (acq 7-8-61).

GREENWOOD (601) Leflore county

WABG February 1950: 960 kc; 1 kw-D, 500 w-N, DA-N. Box 408. (39831). Gladstone 3-7822. Greenwood Bcstg Inc. See Cy N. Bahakel Stns.

Spec progs: Neg 7 hrs wkly. Cy N. Bahakel, pres; Lane Tucker, gen mgr; Colleen Fulgham, prog dir; Julian B. Bishop, chief engr.

WGRM 1937: 1240 kc; 1 kw-D, 250 w-N. Box 553. (39831). Gladstone 3-5441. Fayette C. Ewing, exec of estate of Mrs. P. K. Ewing, deceased.

For explanation of listings see page B-3.

MISSISSIPPI

WLEF Sept 1, 1963: 1540 kc; 500 w-D. 301½ W. Market St. (39830). GLadstone 3-3881. William E. Hardy.

Spec progs: Neg 14 hrs; C&W 14 hrs, both wkly.

William E. Hardy, gen mgr & chief engr; James A. Love, coml mgr; Ronnie Grantham, prog dir; Mary Ann Weldon, prom mgr; Richard Allen Noiseworthy, chief engr.

WSWG(FM) not on air, target date unknown: 99.1 mc; 100 kw. Ant 248.5 ft. Dixie Bcstg Inc.

GRENADA, Grenada county

WNAG February 1949: 1400 kc; 250 w. Box 946. (39801). Phone 1400. Grenada Bcstg Inc. See Birney Imses Jr. stns and Nwspr.

Rep: M. A. Sales.

Birney Imses Jr, pres; Bob Evans Sr., gen mgr; Bob Evans Jr., coml mgr; Woody Russell, prog dir; Mrs. Mary Jane Green, news dir; Jimmie Pinnix, chief engr.

GULFPORT (601) Harrison county

WGCM 1928: 1240 kc; 250 w (CP 1 kw-D; 250 w-N). Box 1032. (39502). 863-3522. E. O. Roden & Assoc. (acq 10-57). See E. O. Roden Stns.

WROA Feb 27, 1955: 1390 kc; 1 kw-D. Box 115. (39502). UN 3-7133. Charles W. Dowdy (acq 12-15-59).

Charles W. Dowdy, pres & gen mgr; F. M. Smith, vp & coml mgr; Jack Herrington, prom mgr; Bob Parker, news dir; Earl Neal, chief engr.

WROA-FM 1964: 107.1 mc. Ant 155 ft. Stereo. Dup WROA 5%.

HATTIESBURG (601) Forrest county

WBKH Sept 1 1954: 950 kc; 5 kw-D. Box 1508. (39402). 582-1986. Deep South Radio Inc. (acq 8-56).

Reps: Devney; Beaver. Spec progs: Neg 5 hrs; C&W 70 hrs, both wkly.

B. L. Blackledge, pres; Jimmy Swan, gen mgr; Earl Hart, coml mgr & prog dir; George Mangum, news dir; Dean Evans, chief engr.

WFOR April 1924: 1400 kc; 250 w. Box 312. (39402). 582-5517. Newforte Inc. (acq 6-1-62).

Net: NBC. Rep: Broadcast Time Sls.

Dr. Jerry A. Fortenberry, M.D., pres; Keith Glatzer, gen mgr & news dir; J. Ed Lake, coml mgr; James Downey Sr., prog dir; Dudley Kinard, chief engr.

WFOR-FM October 1964: 103.7 mc. Ant 275 ft. Stereo. Dup WFOR 20%.

WHSY Sept 24, 1948: 1230 kc; 1 kw-D, 250 w-N. Box 1008. (39402). 583-1741. Hub City Bcstg Inc. See Holt Stns.

Net: ABC; Dixie.

Charles W. Holt, pres & gen mgr; Bob French, coml mgr; Jeff Corbett, prog dir; Dean Hubbard, asst mgr; Geoff Hartwig, news dir; Steve McGill, chief engr.

WXXX September 1957: 1310 kc; 1 kw-D. 1031 Broadway Drive. (39401). 583-2618. Echo Bcstg Corp.

Rep: Dora-Clayton.

Bill Cornelius, pres & gen mgr; Charles Williamson, coml mgr; Charles Walley, prog dir.

HAZLEHURST, Copiah county

WMDC June 1, 1953: 1220 kc; 250 w-D. Box 571. Phone 869. Southwestern Bcstg Co. of Miss. See Southwestern Bcstg Stns.

Net: Keystone. Spec progs: Neg 10 hrs wkly.

A. M. Smith, stn mgr & chief engr; Mal Jones, coml mgr; Dot Jones, prog dir.

HOUSTON (601) Chickasaw county

WCPC Oct 21, 1955: 940 kc; 50 kw, DA-D. Box

569. (38851). Glenview 6-3071. WCPC Bcstg Co. See Mathis Stns.

Rep: Beaver. Spec progs: Neg 9 hrs; C&W 30 hrs, both wkly.

Robin H. Mathis, gen mgr; Ralph C. Mathis, prog dir & coml mgr; Charles Hester, news dir; John B. Skelton Jr., chief engr.

INDIANOLA, Sunflower county

WDLT May 1953: 1380 kc; 500 w-D. Box 667. (38751). Phone 500. Fritts Bcstg Inc. (acq 10-1-63).

Net: Keystone. Reps: Bolles; Beaver. Spec progs: Neg 19 hrs; C&W 15 hrs, both wkly.

Edward O. Fritts, pres, gen & coml mgr & prom mgr; Charles T. Smith, chief engr; Royce Phillips, news dir.

IUKA (601) Tishomingo county

WVOM 1960: 1270 kc; 1 kw-D. Front St. (38852). Phone 2251. E. C. Holtsford, owner-mgr.

JACKSON (601) Hinds county

WJAQ 1964: 1550 kc; 50 kw-D, 10 kw-N, DA-2. Box 197. (30205). 948-1617. Radio Mississippi.

WJDX 1929: 620 kc; 5 kw-D, 1 kw-N, DA-N. Box 2171. (39205). Fleetwood 2-2691. TWX JN 82. Lamar Life Insurance Co.

Net: NBC. Rep: Hollingbery.

P. F. Lutken Sr., pres; Fred L. Beard, gen mgr; Frank Gentry, coml mgr; Forrest Cox, prog dir; Chuck Allen, prom mgr; Dick Sanders, news dir; Percy G. Root, chief engr.

WJDX-FM 1948: 102.9 mc; 77 kw. Ant. 1450 ft. Dup WJDX.

WLBT (TV) affil.

WJQS 1947: 1400 kc; 250 w. King Edward Hotel. 354-5653. Radio Station WJQS. (acq 8-25-64).

Net: MBS.

Oren V. Zimmerman, pres; Thomas C. Cutrer, gen mgr; Percy Powers, coml mgr; John Friskillo, prog dir; Audie Ashworth, prom mgr; Doc Holliday, news dir; G. Lee Hodges, chief engr.

WJXN 1945: 1450 kc; 250 w. 916 Foley St., (39202). Fleetwood 2-6673. Jackson Bcstg Co.

WOKJ 1954: 1590 kc; 5 kw-D, 1 kw-N, DA-N. Box 3228. (39207). 354-4096. Ni-Mac Bcstg Inc.

Rep: Howard. Spec progs: Neg 100%.

John M. McLendon, pres; Robert G. Nichols Jr., vp; Charles Fletcher, gen mgr; Ray Horton, chief engr.

WRBC 1947: 1300 kc; 5 kw-D, 1 kw-N. 125½ S. Lamar St. (39201). Fleetwood 5-1562. Rebel Bcstg Co. of Miss.

Reps: Masla; Beaver.

W. B. McCarty Jr., pres; Herb Guthrie, gen mgr & chief engr; Lynn Pardue, coml mgr; Jim McAlilly, prog dir; Dan Steel, prom mgr; Tom Maynard, news dir.

WSLI Sept 1938: 930 kc; 5 kw, DA-N. Box 8155. (39204). 372-6311. Capitol Bcstg Co. (acq 6-30-55). See T. B. Lanford Stns and Nwspr.

Net: ABC. Rep: Radio Tv Reps.

WJTV (TV) affil.

WVHO(FM) Nov 1, 1964: 94.7 mc; 30 kw. Ant 330 ft. Box 1562. 372-7711. Dr. Marvin O. Osborne. Stereo.

Dr. Marvin H. Osborne, pres, gen mgr & chief engr; Mrs. Marvin H. Osborne, prog dir; Donna Fuller, prom mgr.

KOSCIUSKO, Attala county

WKOZ Oct 31, 1947: 1340 kc; 1 kw-D, 250 w-N. Box 392. (39090). 289-1340. H. Mims Boswell Jr. (acq 6-1-62).

Net: Keystone. Spec progs: Neg 9 hrs; C&W 15 hrs wkly.

H. Mims Boswell Jr., owner & gen mgr; Floyd B. Coulter, asst mgr & chief engr; Nickie D. Shuler, prog dir; Jack Davis, news dir.

LAUREL (601) Jones county

WAML Oct 20, 1932: 1340 kc; 1 kw-D, 250 w-N. Box 367. (39441). 428-5601. New Laurel Radio Stn Inc.

Net: NBC, Keystone. Spec progs: C&W 12 hrs wkly.

Harold M. Matison, pres; Frank Sumrall, gen mgr; Morris M. Caver, coml mgr; Paul Carlisle, prog dir; Len Maith, prom mgr; Dennis Smith, news dir; Lester Johnson, chief engr.

WLAU June 15, 1946: 1430 kc; 5 kw-D. Box 167. (39441). 428-7227. Southland Bcstg Co.

Net: MBS. Spec progs: Neg 5 hrs wkly.

Gene Tibbett, co-owner, gen mgr, natl sls dir & prom dir; Norma H. Leggett, co-owner & asst mgr; Dickie Mauldin, coml mgr (local); Bill Gilbert, prog & news dir; Dud Carter, chief engr.

WNSL Feb 27, 1957: 1260 kc; 5 kw-D. Box 2336. (39441). 425-1491. Voice of the New South Inc. See New South Stns.

WNSL-FM Jan 16, 1960: 100.3 mc; 4.8 kw. Ant 170 ft. WNSL-FM is programed separately from 7-11 p.m. daily.

LELAND (601) Washington county

WESY April 8, 1958: 1580 kc; 1 kw-D. 310 May Bldg. (38756). 832-0770. Miss-Ark Bcstg Co.

Reps: Dore; Dora-Clayton. Spec progs. Neg 100%.

Paul Artman, co-mgr & prog dir; Miller Abraham, co-mgr & coml mgr; Eddie Williams, news dir; Bill Jackson, chief engr.

LEXINGTON, Holmes county

WXTN Oct 23, 1959: 1150 kc; 500 w-D. Box M. (39995). Phone 222. Holmes County Bcstg Co. See Mathis Bcstg Stns.

Net: Keystone. Rep: Beaver. Spec prog: Neg 15 hrs wkly.

Fannie Mae Cothran, gen mgr; Dave Roberts news dir; Melvin Chrestman, chief engr.

LOUISVILLE (601) Winston county

WLSM March 11, 1953: 1270 kc; 5 kw-D. Box 111. (39339) 773-3481. Louisville Bcstg Corp See New South Bcstg Stns.

Net: ABC. Rep: Webb.

Eddie Holliday, pres; Colon Johnston, gen mgr & chief engr.

LUCEDALE (601) George county

WHHT Sept 3, 1960: 1440 kc; 5 kw-D. Box 27 (39452). Whitehall 7-3228. Tri-County Bcstrs Inc See Hugh O. Jones Stns.

Net: Keystone. Rep: Whitehead. Spec prog C&W 40 hrs wkly.

W. R. Guest, pres; Vernon C. McCarthy, gen mgr. coml mgr & chief engr; Herman Wainwright prog dir.

MACON, Noxubee county

WMBC 1951: 1400 kc. 250 w. Box 151 (39341). Phone 9543. J. W. Furr.

MAGEE, Simpson county

WSJC July 5, 1957: 790 kc; 1 kw-D, DA. Bo: 426. (39111). Phone 2413. Southeast Mississippi Bcstg Co. See Mathis Stns.

McCOMB (601) Pike county

WAPF April 18, 1948: 980 kc; 1 kw-D (CP: kw-D). Box 604, Pike Hotel. (39648). 684-7470



The South's Most Complete RADIO NEWS SERVICE

"exclusively radio . . . exclusively complete"

of Mississippi see Section "D", page D-29 518 East Capitol Street, Jackson, Miss.

MISSISSIPPI—MISSOURI

Southwestern Bcstg Co. of Mississippi. See Southwestern Bcstg Stns.

Rep: Beaver. Spec progs: Neg 5 hrs, C&W 25 hrs, both wkly.

Phillip D. Brady, gen mgr; Curtis J. Simmons, coml mgr; John White, prom mgr; Phillip Brady, chief engr.

WHNY 1939: 1250 kc; 5 kw-D, 500 w-N, DA-N. Drawer E. (39648). 684-8140. Bcst Service Inc. (acq 1-54). See Holt Stns.

Rep: Hopewell. Spec progs: Neg 9 hrs; C&W 30 hrs, both wkly.

Charles W. Holt, pres; Carroll Hines, vp & gen mgr; Carnell Tucker, coml mgr; Dean B. Strickland, prog dir; Charles Stringer, news dir; Tom W. Stevens, chief engr.

MERIDIAN (601) Lauderdale county

WCOC Feb 26, 1926: 910 kc; 5 kw-D, 1 kw-N. Box 591. (39302). 482-7714. Mississippi Bcstg Co. See Nwspr.

Net: CBS.

Withers Gavin, pres & gen mgr.

WCOC-TV affil.

WDAL Feb 1, 1958: 1330 kc; 1 kw-D. Box 125. Queen City Bcstg. See Hook Stns.

WMOX Dec 1, 1945: 1010 kc; 10 kw-D, 1 kw-N, DA-2. Box 1511. (39302). 482-0171. Lauderdale Bcstg Co. See Birney Imes Jr. Stns and Nwspr.

Net: Keystone; Mid-South. Reps: M. A. Sales; Beaver.

Birney Imes Jr., pres; Bob Evans, gen mgr; Monroe Looney, stn mgr & coml mgr; Don Speir, prog dir; John Bosworth, news dir; Steve Burkes, chief engr.

WOKK 1946: 1450 kc; 1 kw-D, 250 w-N. Box 528. (39302). 482-6133. New South Bcstg Corp. (acq 4-1-57). See New South Bcstg Stns.

Net: ABC. Rep: Webb; Dora-Clayton. Spec progs: Neg 6 hrs wkly.

F. E. Holladay, pres; J. W. Carson, gen mgr & sec-treas; Don Partridge, coml mgr; Gary Smith, news dir; R. K. Wall, chief engr.

WQIC December 1957: 1390 kc; 5 kw-D. Box 1509. (39302). 482-3106. Alexander Lloyd Royal Sr.

Rep: Howard; Ochs. Spec progs: Neg, 100%.

A. L. Royal Sr., pres; Lloyd Royal Jr., gen mgr; Art Harwell, coml mgr; B. B. Johnson, prog dir; Fred Brown Jr., prom mgr; Rubin Hughes, news dir; J. B. Griffith, chief engr.

NATCHEZ (601) Adams county

WMIS May 18, 1941: 1240 kc; 250 w. Box 330. (39121). 442-2522. Natchez Bcstg Co.

Net: NBC; Keystone. Spec progs: Fr 1½ hrs; Neg 5 hrs; C&W 6 hrs, all wkly.

Diana Ewing, pres, gen mgr & prom mgr; Leon Robinson, coml mgr; Joann Smitherman, prog dir; Robert Ewing, news dir; E. T. Jackson, chief engr.

WNAT Dec 4, 1949: 1450 kc; 1 kw-D, 250 w-N. P.O. Drawer 828. (39121). 445-4621. Old South Bcstg Co. Inc. (acq 5-10-58).

Rep: Bolles. Spec progs: Neg 24 hrs; C&W 10 hrs, both wkly.

W. S. Perkins, pres; William J. Wall, gen mgr & coml mgr; William O. Dore, prog dir; Nev Powell, news dir; R. C. Shephard, chief engr.

NEW ALBANY (601) Union county

WNAU March 27, 1955: 1470 kc; 500 w, DA-N. Box 808. (38652). 534-4361. New Albany Bcstg Co.

NEWTON (601) Newton county

WBKN March 15, 1958: 1410 kc; 500 w-D. 110 South Main St. (39345). Newton County Bcstg Co.

OXFORD (601) Lafayette county

WSUH May 1, 1955: 1420 kc; 1 kw-D. Box 511. (38655). 234-6881. Leroy Kilpatrick. (acq 1962).

Net: Keystone. Rep: Beaver.

Leroy Kilpatrick, gen mgr & chief engr; Tom Hearn, coml mgr; Jack Moore, prog dir.

PASCAGOULA-MOSS POINT (601)

Jackson county

WACY May 1, 1964: 1460 kc; 1 kw-DA-D. Radio

Park. (39567). 762-1821. Coastal Cities Bcstg Co. Rep: Hopewell; Beaver.

Harvey E. Jones, pres; Clifford M. Hunter, gen mgr; Dick Morgan III, coml mgr; Steve London, prog dir; Pat Fagan, news dir; Donald Houk, chief engr.

WACY-FM June 1, 1964: 104.9 mc. Dup WACY 55%.

WPMP September 1951: 1580 kc; 1 kw-D. Box 789, Pascagoula. (39567). 762-3113. Crest Bcstg Co. See Hugh O. Jones Stns.

Net: ABC. Rep: Whitehead.

William R. Guest Jr., pres; Walter L. Smith, vp & gen mgr; Charles D. Burgess, coml mgr.

WPMP-FM not on air, target date unknown: 98.9 mc; 26.2 kw. Ant 183 ft.

PHILADELPHIA (601) Neshoba county

WHOC July 31, 1948: 1490 kc; 250 w. Box 26. (39350). 656-1490. William Howard Cole.

Spec progs: Neg 8 hrs; C&W 12 hrs, both wkly. William Howard Cole, pres & gen mgr; Mrs. Marjorie Williams, coml mgr; Rex Smith, prog & news dir.

Net: MBS; Keystone. Rep: Vogner & Martin.

L. P. Cashman, pres; Mary Van Cashman, sec-treas & gen mgr; L. L. Miller, coml mgr; Waverley Conway, chief engr.

WVIM 1948: 1490 kc; 250 w. Box 76. (39181). 636-1494. Radio Mississippi Inc. (acq 11-1-55).

Rep: Hopewell; Dora-Clayton.

John F. Shea, pres, gen mgr & chief engr; Mary H. Shea, coml mgr & prog dir.

John F. Shea, coml mgr & prog dir.

PICAYUNE (601) Pearl River county

WRJW October 1949: 1320 kc; 5 kw-D. Box 849. (39466). 798-4835. Tung Bcstg Co. (acq 9-25-52). See Hugh O. Jones Stns.

Net: Keystone. Rep: Whitehead.

Hugh O. Jones, pres; James O. Jones II, gen mgr; Darris Moeller, coml mgr; Hugh Wall Jr., prog & news dir; Floyd Bernard, chief engr.

PONTOTOC, Pontotoc county

WSEL Nov 30, 1962: 1440 kc; 1 kw-D. P.O. Box 240. (38863). 489-1440. Pontotoc Bcstg Co.

Net: MBS. Spec progs: Neg 12 hrs; C&W 24 hrs wkly.

Lee H. Thompson, pres; W. S. Bridges, gen mgr; Ruth T. Bridges, coml mgr & chief engr; Ed Bishop, prog dir; Danny Walls, prom mgr; Dwight Gentry, news dir.

POPLARVILLE (601) Pearl River county

WRPM 1530 kc; 1 kw-D. P.O. Box 352. (39470). 795-4900. Ben Griffin.

Ben Griffin, owner & mgr.

PRENTISS, Jefferson Davis county

WKPO under construction, target date February 1965: 1510 kc, 1 kw-D, 250 w-N, CH. Rt. 3, Box 58, Collierville, Tenn. 853-8401. Jesse R. Williams.

Net: MBS. Spec progs: Neg 12 hrs; C&W 24 hrs wkly.

Jesse R. Williams, pres; Eddie Bond, gen mgr; Lewis Davis, coml mgr & news dir; Harold Campbell, prog dir.

SENATOBIA (601) Tate county

WSAO Aug 8, 1962: 1550 kc; 5 kw-D. Box 68. 562-5311. Northwest Mississippi Bcstg Co. See Mathis Stns.

Net: Keystone. Rep: Continental Radio Sales; Beaver. Spec progs: Neg 14 hrs; C&W 24 hrs, both wkly.

Jimmy Martin, gen mgr; Sue Spier, coml mgr; Joe Cassatta, prog dir; Joe Dyer, chief engr.

Net: MBS; Keystone. Rep: Vogner & Martin.

L. P. Cashman, pres; Mary Van Cashman, sec-treas & gen mgr; L. L. Miller, coml mgr; Waverley Conway, chief engr.

STARKVILLE (601) Oktibbeha county

WSSO Nov 8, 1948: 1230 kc; 250 w (CP 1 kw-D, 250 w-N). Drawer 61. (39759). 323-1230. Starkville Bcstg Co.

Net: Keystone. Rep: Beaver. Spec progs: Neg 12 hrs; C&W 12 hrs, both wkly.

Joe Phillips, pres, gen mgr & chief engr; Marshall Mattingly, coml mgr; Mrs. Ellen Crabb, prog dir; Philips Shockey, prom mgr.

Net: MBS; Keystone. Rep: Vogner & Martin.

L. P. Cashman, pres; Mary Van Cashman, sec-treas & gen mgr; L. L. Miller, coml mgr; Waverley Conway, chief engr.

WVIM 1948: 1490 kc; 250 w. Box 76. (39181). 636-1494. Radio Mississippi Inc. (acq 11-1-55).

Rep: Hopewell; Dora-Clayton.

John F. Shea, pres, gen mgr & chief engr; Mary H. Shea, coml mgr & prog dir.

Ernest Bowen, stn & coml mgr; Jack Cristil, sports dir; Bill Sides, news dir; Leroy Green, chief engr; W. J. Purnell, farm dir.

WTUP 1953: 1490 kc; 250 w. P.O. Box 258. (38802). 842-3301. Lee Bcstg Co. See E. O. Roden Stns.

Net: ABC. Rep: Ochs.

E. O. Roden, pres; T. L. Estess, gen & coml mgr; Charlie Brewer, prog dir; B. Pinkard, prom mgr; Bill Zirkle, news dir; Paul Nichols, chief engr; Dave Hall, sports dir.

VICKSBURG (601) Warren county

WQBC 1931: 1420 kc; 1 kw-D, 500 w-N. Evening Post Bldg. (39180). 636-1108. Delta Bcstg Co. See Nwspr.

Net: MBS; Keystone. Rep: Vogner & Martin.

L. P. Cashman, pres; Mary Van Cashman, sec-treas & gen mgr; L. L. Miller, coml mgr; Waverley Conway, chief engr.

WVIM 1948: 1490 kc; 250 w. Box 76. (39181). 636-1494. Radio Mississippi Inc. (acq 11-1-55).

Rep: Hopewell; Dora-Clayton.

John F. Shea, pres, gen mgr & chief engr; Mary H. Shea, coml mgr & prog dir.

WAYNESBORO (601) Wayne county

WABO Sept 11, 1954: 990 kc; 250 w-D. Box 507. (39367). 735-4331. Wilbur J. Martin Sr. (acq 12-18-61).

Rep: Hopewell.

Wilbur J. Martin Sr., owner & gen mgr; Martha King, prog dir; Cecil Freeman, music & prom mgr; Nathan Shoemaker, news dir; Jeff Kettler, chief engr; Wilbur J. Martin Jr., sports dir & student representative.

Net: MBS; Keystone. Rep: Vogner & Martin.

L. P. Cashman, pres; Mary Van Cashman, sec-treas & gen mgr; L. L. Miller, coml mgr; Waverley Conway, chief engr.

WVIM 1948: 1490 kc; 250 w. Box 76. (39181). 636-1494. Radio Mississippi Inc. (acq 11-1-55).

Rep: Hopewell; Dora-Clayton.

John F. Shea, pres, gen mgr & chief engr; Mary H. Shea, coml mgr & prog dir.

John F. Shea, coml mgr & prog dir.

John F. Shea, coml mgr & prog dir.

WEST POINT, Clay county

WROB September 1947: 1450 kc; 250 w (CP 1 kw-D, 250 w-N). Phone 1450. Bob McRaney Enterprises Inc.

Net: MBS; Keystone. Rep: Vogner & Martin.

L. P. Cashman, pres; Mary Van Cashman, sec-treas & gen mgr; L. L. Miller, coml mgr; Waverley Conway, chief engr.

WVIM 1948: 1490 kc; 250 w. Box 76. (39181). 636-1494. Radio Mississippi Inc. (acq 11-1-55).

Rep: Hopewell; Dora-Clayton.

John F. Shea, pres, gen mgr & chief engr; Mary H. Shea, coml mgr & prog dir.

John F. Shea, coml mgr & prog dir.

John F. Shea, coml mgr & prog dir.

John F. Shea, coml mgr & prog dir.

John F. Shea, coml mgr & prog dir.

John F. Shea, coml mgr & prog dir.

John F. Shea, coml mgr & prog dir.

John F. Shea, coml mgr & prog dir.

John F. Shea, coml mgr & prog dir.

John F. Shea, coml mgr & prog dir.

John F. Shea, coml mgr & prog dir.

John F. Shea, coml mgr & prog dir.

John F. Shea, coml mgr & prog dir.

John F. Shea, coml mgr & prog dir.

John F. Shea, coml mgr & prog dir.

MISSOURI

*Noncommercial.

CALL COLLINS



Rolland O. Looper

422 N. Grant

Clinton, Illinois

Phone: 935-5502

AURORA (417) Lawrence county

KSWM Oct 19, 1961: 940 kc; 500 w-D. Box 410. (65605). Oriole 8-4131. Galen O. Gilbert.

Galen O. Gilbert, owner & gen mgr; Joe McCullah, stn & coml mgr; Jim Chapman, news dir; Bill Rapp, chief engr.

Net: MBS; Keystone. Rep: Vogner & Martin.

L. P. Cashman, pres; Mary Van Cashman, sec-treas & gen mgr; L. L. Miller, coml mgr; Waverley Conway, chief engr.

WVIM 1948: 1490 kc; 250 w. Box 76. (39181). 636-1494. Radio Mississippi Inc. (acq 11-1-55).

Rep: Hopewell; Dora-Clayton.

John F. Shea, pres, gen mgr & chief engr; Mary H. Shea, coml mgr & prog dir.

John F. Shea, coml mgr & prog dir.

John F. Shea, coml mgr & prog dir.

John F. Shea, coml mgr & prog dir.

John F. Shea, coml mgr & prog dir.

John F. Shea, coml mgr & prog dir.

John F. Shea, coml mgr & prog dir.

John F. Shea, coml mgr & prog dir.

John F. Shea, coml mgr & prog dir.

John F. Shea, coml mgr & prog dir.

John F. Shea, coml mgr & prog dir.

John F. Shea, coml mgr & prog dir.

John F. Shea, coml mgr & prog dir.

John F. Shea, coml mgr & prog dir.

John F. Shea, coml mgr & prog dir.

John F. Shea, coml mgr & prog dir.

John F. Shea, coml mgr & prog dir.

John F. Shea, coml mgr & prog dir.

John F. Shea, coml mgr & prog dir.

John F. Shea, coml mgr & prog dir.

John F. Shea, coml mgr & prog dir.

John F. Shea, coml mgr & prog dir.

John F. Shea, coml mgr & prog dir.

John F. Shea, coml mgr & prog dir.

John F. Shea, coml mgr & prog dir.

John F. Shea, coml mgr & prog dir.

John F. Shea, coml mgr & prog dir.

John F. Shea, coml mgr & prog dir.

John F. Shea, coml mgr & prog dir.

John F. Shea, coml mgr & prog dir.

John F. Shea, coml mgr & prog dir.

John F. Shea, coml mgr & prog dir.

John F. Shea, coml mgr & prog dir.

John F. Shea, coml mgr & prog dir.

John F. Shea, coml mgr & prog dir.

John F. Shea, coml mgr & prog dir.

John F. Shea, coml mgr & prog dir.

John F. Shea, coml mgr & prog dir.

John F. Shea, coml mgr & prog dir.

John F. Shea, coml mgr & prog dir.

John F. Shea, coml mgr & prog dir.

John F. Shea, coml mgr & prog dir.

John F. Shea, coml mgr & prog dir.

John F. Shea, coml mgr & prog dir.

John F. Shea, coml mgr & prog dir.

John F. Shea, coml mgr & prog dir.

John F. Shea, coml mgr & prog dir.

John F. Shea, coml mgr & prog dir.

John F. Shea, coml mgr & prog dir.

John F. Shea, coml mgr & prog dir.

John F. Shea, coml mgr & prog dir.

John F. Shea, coml mgr & prog dir.

John F. Shea, coml mgr & prog dir.

John F. Shea, coml mgr & prog dir.

John F. Shea, coml mgr & prog dir.

John F.

MISSOURI

BOONVILLE (816) Cooper county

KWRT Aug 11, 1953: 1370 kc; 1 kw-D. (65233). Tuxedo 2-6505. William R. Tedrick.

William R. Tedrick, owner & gen mgr; C. L. Iles, coml mgr; Audrey M. Tedrick, prog dir; Larry Vaughn, news dir; Donald E. Shepard, chief engr.

BRANSON (417) Taney county

KBHM Dec 21, 1956: 1220 kc; 1 kw-D. Box 305. (65616). Edison 4-3133. Shepherd of the Hills Bcstg Co. See McKenney and Neathery Stns. Net: Keystone. Rep: Bradley.

Orville Barton, gen mgr & news dir; Gene Gideon, coml mgr; Dorothy Cook, prog dir; Rodger Hough, chief engr.

BROOKFIELD (816) Linn county

KGHM Feb 14, 1956: 1470 kc; 500 w-D. DA. Box 228. (64628). Clearwater 8-4477. Green Hills Bcstg Co. See Nwspr.

Rep: Indie Sales, Magic Circle. Spec progs: C&W 16 hrs wkly.

Ira J. Williams, pres; George Williams, gen mgr & prog dir; Carole Williams, coml mgr; Art Athens, prom mgr; Kurt Van Dyk, news dir; Larry Gregory, chief engr.

BUTLER (816) Bates county

KMAM May 11, 1962: 1530 kc; 250 w-D. Box 191. (64730). Orchard 9-4191. Bates County Bcstg Co.

Rep: Walton; Magic Circle. Spec prog: C&W 16½ hrs wkly.

B. D. Thornton, gen mgr & chief engr; Ed Herrman, coml mgr; J. D. Thornton, prog dir; Mary James, prom mgr; Bob Aires, news dir.

CAPE GIRARDEAU (314)

Cape Girardeau county

KFVS 925: 960 kc; 5 kw-D, 500 w-N, DA-N. 324 Broadway. (63701). EDgewater 5-5511. TWX 314-334-4147. Hirsch Bcstg Co. See Hirsch Stns. Rep: Meeker; Beaver; Gray.

Oscar C. Hirsch, pres; Ralph L. Hirsch, coml mgr.

KFVS-TV affil.

KGMO 1951: 1550 kc; 5 kw, DA-D. South Kingshighway. (63701). EDgewater 5-8228. KGMO Radio-TV Inc.

Net: MBS. Rep: Webb.

George Bockhorst, pres; Kenneth H. Lipps, gen mgr; E. N. Dan Scarlett, sls mgr; James K. Withers, chief engr.

KZIM not on air; target date unknown: 1220 kc; 250 w-D. 1025 Broadway (63701). Missouri-Illinois Bcstg Co.

Jerome B. Zimmer, gen mgr; David J. Baseler, prog dir.

CARROLLTON, Carroll county

KAOL April 18, 1959: 1430 kc; 500 w-D. 215 S. Main St. (64633). Phone 27. Homeland Enterprises Inc.

KAOL-FM July 13, 1962. 101.1 mc; 110 kw. Ant 275 ft.

CARTHAGE (417) Jasper county

KDMO June 1947: 1490 kc; 250 w. Box 426. (64836). Fleetwood 8-2648. Carthage Bcstg Co. (acq 10-1-62).

Net: Keystone. Rep: Continental.

Ruth and George Kolpin, owners and mgrs; Bob Capps, news dir; Morris Sweet, chief engr.

CARUTHERSVILLE, Pemiscot county

KCRV Feb 22, 1950 1370 kc; 1 kw-D. Box 909. (63830). Edison 3-1370. Pemiscot Bcstrs.

Rep: Hopewell; Beaver. Spec progs: Neg 7 hrs; C&W 11 hrs, both wkly.

J. Eric Taylor, pres; Cleatus Stanfill, gen & coml mgr; Charles V. Moody, prom mgr; Harry A. Moreland, news dir; Donald R. Fenimore, chief engr.

CHARLESTON (314) Mississippi county

KCHR 1953: 1350 kc; 1 kw-D. Box 206. (63834). Murray 3-4678. South Missouri Bcstg Co.

CHILLICOTHE (816) Livingston county

KCHI March 3, 1950: 1010 kc; 250 w-D. Box 719. (64601). Mission 6-4173. Cecil W. & Jane A. Roberts. See Roberts Stns.

Rep: Hopewell.

Cecil W. Roberts, pres; Howard G. Rion, gen mgr; Vernon L. Gastinea, coml mgr; Virginia Rion, prog dir; Betty J. Lemon, prom mgr; Russ Walz, news dir; Howard G. Rion, chief engr.

CLAYTON (314) St. Louis county

*KFUO Dec 14, 1924: 850 kc; 5 kw (LSR to SS Denver, Colo.). 801 De Mun Ave., St. Louis (63105). Parkview 5-3030. Lutheran Church-Missouri Synod.

Rev. Dr. Oliver R. Harms, DD, pres; Emerson Russell, gen mgr; O. H. Spath, office mgr; Rev. Walter Grotrian, religious supvr; John Fischer Jr., chief engr.

*KFUO-FM Jan 1, 1948: 99.1 mc; 6.7 kw. Ant 260 ft. Dup KFUO.

KXLW 1946: 1320 kc; 1 kw-D. 2735 Bompert, St. Louis (63105). Woodland 1-1320. St. Louis County Bcstg Co. (acq 1957).

Rep: Howard. Spec progs: Neg 115 hrs wkly. Richard Miller, pres & gen mgr; Marshall Zwick, prog dir; W. W. Cummings, coml mgr; James Mitchell, chief engr.

CLINTON (816) Henry county

KCIC(FM) not on air, target date unknown: 95.3 mc; 3 kw. Ant 200 ft. Box 386. Clinton Bcstg Inc.

KDKD 1951: 1280 kc; 1 kw-D. Turner 5-4801. Osage Bcstg Co. (acq 1-1-56).

Wm. R. Tedrick, pres & gen mgr; Hyle Lemen, stn mgr & chief engr; Barbara Ann White, prog dir; Jim Mitchell, news dir; John M. Blank, coml mgr; Marion E. Woods, prom mgr.

KITH not on air, target date unknown: 1350 kc; 1 kw, DA. Box 386. Golden Valley Bcstg Co. See Nwspr.

COLUMBIA (314) Boone county

KCGM 1956: 1580 kc; 250 w-D. Box 412.

(65202). Gibson 2-1580. The Barrington Bcstg Co. (acq 6-1-61).

Rep: Hopewell; Beaver.

Bruce Barrington, pres; Eugenia Collins, gen & coml mgr; John D. Collins, prog dir; Gary Cooper, news dir; Terry Lentz, chief engr.

KFRU Oct 10, 1925: 1400 kc; 1 kw-D, 250 w-N. Box 858. (65202). Gibson 3-4141. KFRU Inc. (acq 12-28-48). See Nwspr.

Net: ABC. Rep: Webb.

H. J. Waters Jr., pres; Mahlon R. Aldridge, sec-treas & gen mgr; Virginia Herrod, natl coml mgr; William Younger, prog dir; Larry Zimmer, prom mgr; Eric Engberg, news dir; Robert Haigh, chief engr.

*KWWC-FM not on air, target date unknown: 90.5 mc; 10 kw. Ant 45 ft.

CRESTWOOD (314) St. Louis county

KSHE (FM) Feb 11, 1961: 94.7 mc; 25.5 kw Ant 240 ft. Stereo. 1035 Westglen Dr., St. Louis (63126). Woodland 1-7367. Crestwood Bcstg Corp.

Rep: Coleman.

Rudolph E. Ceries, pres & gen mgr; L. D. Baumann, coml mgr; W. W. Warren, prog dir P. Niekamp, prom mgr; Ken Kemper, news dir; E. Ceries, chief engr.

DEXTER (314) Stoddard county

KDEX Feb 1, 1960: 1590 kc; 1 kw-D. Box 380 (63841). Madison 4-3591. Stoddard County Bcstg Inc.

Spec progs: C&W 18 hrs wkly.

L. D. Speidel, stn mgr & chief engr; Jerome B. Zimmer, gen mgr; David J. Baseler, prog dir.

DONIPHAN, Ripley county

KDFN Feb 4, 1963: 1500 kc; 1 kw-D. Hun Bldg. (63935). WYandotte 6-8311. Jack G. Hunt Jack G. Hunt, pres & chief engr; James Reedy coml mgr; Scott Lydall, news dir; Larry Dunlap prom mgr.

EL DORADO SPRINGS (417) Cedar county

KESM July 18, 1961: 1580 kc; 250 w-D. 200 Radio Lane. (64744). Upton 6-4422. Pau Vaughn.

Net: Magic Circle. Rep: Hopewell.

Paul Vaughn, owner, gen mgr & chief engr. Ainslee Fowler, coml mgr; Gene Floyd, prog dir

KESM-FM not on air, target date unknown 107.1 mc; 3 kw. Ant 134 ft.

FARMINGTON (314) St. Francois county

KREI Dec 7, 1947: 800 kc; 1 kw-D. KREI Ave (63640). Plateau 6-5125. Cecil W. & Jane A. Roberts. See Roberts Stns.

FESTUS (314) Jefferson county

KJCF May 17, 1961: 1400 kc; 250 w. Box 192. (63028). Yellowstone 7-3810. Donald M. Donze.

Net: MBS.

Donald M. Donze, pres & gen mgr.

KXEN (See St. Louis, Mo.).

FLAT RIVER (314) St. Francois county

KFMO June 1, 1947: 1240 kc; 250 w. St. Joseph Drive. Geneva 1-2000. Lead Belt Bcstg Co. See Hirsch Stns.

Rep: Meeker. Spec progs: C&W 6 hrs wkly.

Oscar C. Hirsch, pres; James F. Collins, gen & coml mgr; Frank Erard, prog & news dir; Virginia Collins, prom dir.

FREDERICKTOWN (314) Madison county

KFTW June 29, 1963: 1450 kc; 250 w. (CF 1 kw-D, 250 w-N). Box 71. (63645). ST 3-4461. Robert F. Neathery. See Robert Neathery Stns.

Net: Keystone; Magic Circle. Rep: Bradley.

Walt Lawson, gen mgr & chief engr; Art Bell, asst mgr.

FULTON (314) Callaway county

KFAL Nov 14, 1950: 900 kc; 1 kw-D. 5th & Market Sts. (65251). Midway 2-3341. Robert W. Nickles (acq 2-1-58).

Net: Missouri Farm. Rep: Savalli/Gates. Spec progs: Neg 1¼ hr, C&W 18 hrs, both wkly.

R. W. Nickles, owner, gen mgr & prog dir;

What's new
in radio audience
measurement?

Overnight
radio surveys
from ARB!

AMERICAN RESEARCH BUREAU
DIVISION OF C-E-I-R INC.
WASHINGTON 4320 Ammandale Road, Bethesda, Md., WE 8-2600
NEW YORK 1 Rockefeller Plaza, New York 20, N.Y., JU 6-7733
CHICAGO 1807 Tribune Tower, Chicago 11, Illinois, Tel: 467-5786
LOS ANGELES 2460 W. Whittier Blvd., Montebello, Calif., RA 3-8536

R. W. Terrell, coml mgr; W. S. Beemon, chief engr.

HANNIBAL (314) Marion county

KHMO April 1941: 1070 kc; 5 kw-D, 1 kw-N, DA-2. Box 711. (63402). ACademy 1-3450. Mark Twain Bcstg Co. (acq 8-1-57).

Net: MBS. Rep: Hollingbery.
Jerrell Shepherd, chief owner; James F. Jae Jr., gen mgr William Stephenson, asst gen mgr; Joe Gross, coml mgr; Leon Brooks, prog dir; Paul McClelland, prom mgr; Gary Schmedding, news dir; Ed Summers, chief engr.

HOUSTON (417) Texas county

KBTC June 28, 1962: 1250 kc; 500 w-D. Box 656. (65483). WOODland 7-3353. Radio Co. of Texas County Inc.

Net: Magic Circle. Rep: Hopewell. Spec progs: C&W 12 hrs wkly.
Pinkney B. Cole Jr., gen & coml mgr; Dave Sawyer, prog dir; June Kelsey, prom mgr; Jim Bowling, news dir; Cecil Frazier, chief engr.

INDEPENDENCE (816) Jackson county

KCCV 1947: 1510 kc; 1 kw-D. 43 Blue Ridge Center, Kansas City, Mo. FLEMing 3-8600. IGWT Inc. (acq 10-31-62).

Net: MBS.
Richard Bott, pres & gen mgr; John Rader, stn mgr & prog dir; Harry Johnson, chief engr.

JEFFERSON CITY (314) Cole county

KLIK Feb 1954: 950 kc; 5 kw-D. Box 414. (65102). 635-4136. Mid-States Bcstg Corp. See Mid-States Bcstg Stns.

Rep: Avery-Knodel.
John P. McGoff, pres; Stan G. Grieve, gen mgr; Curt Stallings, prog dir; Jerry Bryan, news dir; Edmund Scarr, chief engr.

KWOS 1937: 1240 kc; 1 kw-D, 250 w-N. Monroe & Capitol Ave. (65101). 636-3137. Capitol Bcstg Co. See Jefferson Stns, also Nwspr.

Net: MBS, Keystone.
Wm. Weldon, pres; R. L. Rose, exec vp; Wm. Natsch Jr., gen mgr; Leroy S. Hackmann, chief engr.
KRCG-TV affil.

JOPLIN (417) Jasper county

KFSB Nov 21, 1948: 1310 kc; 5 kw-D, 1 kw-N, DA-2. Box 249. (64802). MAYfair 4-1310. Four-States Bcstrs Inc.

Rep: Meeker.
Harry Easley, pres; W. H. Clark, vp & gen mgr; Robert A. Barry, coml mgr; Lloyd E. Johnson, asst mgr & prog dir; James J. Randall, news dir; Lloyd C. Frazier, chief engr.

KODE June 1, 1948: 1230 kc; 1 kw-D, 250 w-N. 1928 W. 13th St. (64803). 623-7260. TWX 417-781-0209. Gilmore Bcstg Corp. of Missouri. See James S. Gilmore Stns.

Net: CBS.
KODE-TV affil.
KQYX May 25, 1962: 1560 kc; 250 w-D. 2210 W. 20th St. (64803). SUNset 1-1313. William B. Neal.

Rep: Walton.
William B. Neal, pres & gen mgr; James Edwards, coml mgr, prog dir & prom mgr; Fred Hutchings, news dir & chief engr.

KSYN (FM) Dec 19, 1960: 92.5 mc; 3.6 kw. Ant 214 ft. Stereo. Programs separately from KQYX. Rod Harmon, news dir & chief engr.

WMBH March 1928: 1450 kc; 1 kw-D, 250 w-N. 14th & Monroe (64802). MAYfair 3-1450. Radio Joplin Inc. (acq 3-4-59).

Net: MBS. Rep: Webb; Mid-West. Spec progs: C&W 18 hrs wkly.
Dick Kasten, pres; Carl F. Dennis, gen mgr; Fred Bennett, news dir; Urso George, chief engr.

KANSAS CITY (816) Jackson county

KBEA (see Mission, Kan.)
KBEY(FM) November 1960: 104.3 mc; 17.5 kw. Ant 255 ft. 5829 Outlook Drive, Mission, Kan. (66202). HEDrick 2-1480. K. L. Bcstg Inc.

Rep: Gill-Perna.
Lester Kamin, pres; Fred Broski, prog dir; Ward Wheeler, chief engr.

KCCV (See Independence, Mo.)

KCKN (see Kansas City, Kan.)

KCMK (FM) March 3, 1958: 93.3 mc; 35 kw. Ant 300 ft. 922 Linwood Blvd., Rm. 201 (64109). Logan 1-3791. FM Bcstg Inc.

Spec progs: C&W 2 1/2 hrs wkly.
F. A. Mesch, pres; J. D. Bowman, gen mgr.

KCMO June 10, 1936: 810 kc; 50 kw-D, 10 kw-N, DA-N. 125 E. 31st St. (64108). Jefferson 1-6789. TWX KC-165. Meredith Bcstg Co. (acq 11-16-53). See Meredith Publishing Stns and Nwspr.

Net: CBS. Rep: Katz.
Fred Bohlen, chmn of bd; Payson Hall, pres; E. K. Hartenbower, vp & gen mgr; R. W. Evans, stn & coml mgr; Bill McReynolds, prog dir; F. C. Strawn, prom mgr; Harold Mack, news dir; Karl Troeglen, chief engr.

KCMO-FM February 1948: 94.9 mc; 65 kw. Ant 850 ft. Same licensee and staff as KCMO except George Stump, prog dir; Dick Wall, coml mgr.

KCMO-TV affil.

***KCUR-FM** October 1957: 89.3 mc; 360 w. Ant 115 ft. 5100 Rockhill Rd., (64110). DElmar 3-7400. University of Missouri at Kansas City. Sam Scott, mgng dir; Gloria M. Scott, prog dir.

KMBC 1921: 980 kc; 5 kw, DA-N. 11th & Central Sts. (64105). HARRison 1-2650. TWX 816-556-3330. Metromedia Inc. (acq 8-29-61). See Metromedia Stns.

Rep: Metro Radio Sales.
John W. Kluge, pres; David C. Croninger, vp & gen mgr; Glen Augspurger, sls mgr; Max Bicknell, news dir; Wally Wurz, chief engr.

KMBC-FM October 1962: 99.7 mc; 4.3 kw. Ant 950 ft. Stereo.

KMBC-TV affil.
KPRS 1950: 1590 kc; 1 kw-D. 2814 E. 23rd St., (64127). HUmboldt 3-3100. KPRS Bcstg Corp.

Rep: Howard. Spec progs: Neg 100%.
Andrew R. Carter, pres & gen mgr; Chuck Moore, coml mgr & prog dir; J. E. Jones, prom mgr; Dave Butler, news dir; Ellis Taylor, chief engr.

KPRS-FM 103.3 mc; 18.5 kw. Ant 185 ft. Dup KPRS 50%.

***KTSR (FM)** Nov 11, 1960: 90.1 mc; 10 w. 1700 E. Meyer Blvd. (64131). DElmar 3-6254. Nazarene Theological Seminary Radio Corp.

Lewis T. Corlett, pres; James P. McGraw, gen mgr; George Dunn, student mgr & prog dir; Ray H. Moore, chief engr.

KUDL (see Fairfield, Kan.)

KXTR (FM) Sept 3, 1959: 96.5 mc; 58 kw. Ant 215 ft. 5938 Metcalf, Shawnee-Mission, Kan. (66202). (913) HEDrick 2-0505. Telesound Bcstg Corp.

Rep: Good Music Bcstrs.
Nancy J. Lytle, pres & gen mgr; Wm. H. Lytle, asst gen mgr & coml mgr.

WDAF 1922: 610 kc; 5 kw. Signal Hill. (64108). PLaza 3-4567. TWX 816-556-0448. Taft Bcstg Corp. (acq 4-1-64). See Taft Stns.

Net: NBC. Rep: Petry.
Lawrence H. Rogers II, pres; L. D. Bolton, gen mgr; Jay Barrington, coml mgr; Edward T. Giller, prog dir; John J. Krivas, prom mgr; William Leeds, news dir; Walton L. Bodine, dir info svcs; James Schmidt, chief engr.

WDAF-FM March 5, 1961: 102.1 mc; 36 kw. Ant 640 ft. Dup WDAF.

WDAF-TV affil.
WHB 1922: 710 kc; 10 kw-D, 5 kw-N, DA-2. Park East Hotel, 10th & McGee. (64106). BALtimore 1-8300. Storz Bcstg Co. (acq 1954). See Storz Stns.

Rep: Blair.
George W. Armstrong, exec vp & gen mgr; Donald A. Loughnane, stn opns mgr; Al Christy, gen sls mgr; Morris Barwick, dir of engrg; Allen Shaw, news dir.

KENNETT (314) Dunklin county

KBOA July 19, 1947: 830 kc; 1 kw-D. Box 428. (63857). TUXedo 8-4616. Kenneth Bcstg Corp.

John Reeder, stn mgr; Paul C. Jones, gen mgr; Joe Bankhead, prog dir; R. H. Conner, chief engr.

KBOA-FM 1948: 98.9 mc; 6.9 kw. Ant 320 ft. Dup KBOA 50%.

KBXM May 21, 1964: 1540 kc; 1 kw-D, 250 w-D(CH). Box 647. (63857). TUXedo 8-5333 Hazel V. Miller, administratrix of estate of William L. Miller.

KIRKSVILLE (816) Adair county

KIRX Oct 17, 1947: 1450 kc; 1 kw-D, 250 w-N. Bov 130. (63501). MOhawk 5-3781. Community Bcstrs Inc.

Net: ABC.
Sam A. Burk, pres & gen mgr; Don Hiskey, coml mgr; Robert M. Carlson, prog dir; Bob Zerkle, news dir; Chas. Porter, chief engr.

LEBANON (417) Laclede county

KLWT July 1948: 1230 kc; 1 kw-D, 250 w-N. 221 E. Commercial (65536). KEystone 2-3981. Lebanon Bcstg Co.

LEXINGTON (816) Lafayette county

KLEX April 19, 1956: 1570 kc; 250 w-D. Box 358. (64067). ALPine 9-3232. Lexington Bcstg Co.

Rep: Mid-America Spot Sales. Spec progs: C&W 4 hrs wkly.
Ralph E. Meador, chief owner, coml mgr & chief engr; Edward Luehrman, news dir.

MALDEN (314) Dunklin county

KTCB Sept 15, 1954: 1470 kc; 1 kw-D. Box 379. (63863). CR 6-4551. Tri-County Bcstg Co.

Net: Keystone. Spec progs: C&W 24 hrs wkly.
J. D. Craft, pres; Richard J. Wiethan, gen mgr; prog. & news dir; prom & coml mgr & chief engr.

MARSHALL (816) Saline county

KMMO May 1949: 1300 kc; 1 kw-D. (65340). GARDen 6-4422. KMMO Inc. (acq 11-15-51).

Spec progs: C&W 10 hrs wkly.
A. D. Sappington, pres & gen mgr; Harold Douglas, mgr; Joe Harris, prog dir; W. M. Westbrook, news dir; Bill Williams, chief engr.

MARYVILLE (816) Nodaway county

KNIM 1953: 1580 kc; 250 w-D. Box 278. (64468). JUstice 2-2151. Clark Bcstg Co. (acq 5-1-59).

Net: Keystone. Rep: Soderlund.
Roger Moyer, gen mgr; Marc Stuart, prog dir; Beth Kirchoff, news dir; Floyd George, chief engr.

MEXICO (314) Audrain county

KXEO Dec 3, 1948: 1340 kc; 1 kw-D, 250 w-N. 1705 E. Liberty. (65265). JUstice 1-2340. Audrain Bcstg Corp.

Net: MBS.
W. Earl Dougherty, vp, gen mgr; Bill C. Walls, coml mgr; Gary Tredway, news dir; Jerry Johnson, chief engr.

MOBERLY (816) Randolph county

KWIX June 1950: 1230 kc; 1 kw-D, 250 w-N. Box 309. (65270). AMherst 3-1230. Moberly Bcstg Co.

Jerrell A. Shepherd, owner & gen mgr; Dale S. Low, coml mgr; James M. Lipsey, stn mgr; Jack Larkin, news dir; Lee West, chief engr.

MONETT (417) Barry county

KRMO August 1950: 990 kc; 250 w-D. Box 270. (65708). BELmont 5-5220. Monett Bcstg Co. See McKenney Stns.

Net: Keystone, Magic Circle.
L. C. McKenney, owner & pres; Floyd V. Stewart, gen mgr; Marion J. Pilant, coml mgr; James Helmkamp, chief engr.

MOUNTAIN GROVE, Wright county

KLRS Nov 16, 1954: 1360 kc; 1 kw-D. Route

For explanation of listings see page B-3.

1965 BROADCASTING YEARBOOK • PAGE B-89

MISSOURI

4. (65711). Phone 650. KLRS Bcstg Co.
Net: Keystone, Magic Circle. Rep: Hopewell.
Floyd W. Jones, pres; John W. Billingsley, gen mgr; Thelma May Hylton, coml mgr; Herbert Starbuck, prog dir; Ward V. Hatcher, prom mgr; Lary Wright, news dir; Emery T. Caudill, chief engr.

NEOSHO (417) Newton county
KBTN Feb 1, 1954: 1420 kc; 500 w-D. Box 512. (64850). GLendale 6-2511. KBTN Inc. (acq 4-16-60).

Net: Keystone.
Galen O. Gilbert, pres & gen mgr; W. A. Bentley, vp & stn mgr; Hal Kemp, news dir.

NEVADA (417) Vernon county
KNEM 1949: 1240 kc; 250 w. Box 447. (64772). Normandy 7-3113. Radio KNEM Inc. (acq 1954).
Net: Keystone, Magic Circle.
Kenneth E. White, pres, gen mgr & chief engr; Ron Abrams, prog dir; Don Timmerman, prom mgr; Mike Williams, news dir.

OSAGE BEACH (314) Camden county
KRMS Dec 1952: 1150 kc; 1 kw-D. Flreside 8-2222. Central Missouri Bcstg Co. (acq 5-27-59).

James L. & Ella Mae Risner, co-owners; James L. Risner, gen mgr, coml mgr & chief engr; Ella Mae Risner, prog dir & prom mgr.
KRMS-FM April 12, 1964: 93.5 mc; 2.45 kw. Ant 300 ft. Prog sep from KRMS.

POINT LOOKOUT (417) Taney county
*KSOZ (FM) Feb 10, 1962: 88.1 mc; 10 w. Edison 4-3101. School of the Ozarks.
Dr. M. G. Clark, pres; Joe F. Embser, gen mgr; C. R. Marchbank, chief engr.

POPLAR BLUFF (314) Butler county
KLID May 22, 1961: 1340 kc; 1 kw-D, 250 w-N. 208 Highway 67 South. (63901). SUNset 5-9639. Don M. Lidenton.

Don Lidenton, owner, mgr & chief engr.
KWOC May 10, 1938: 920 kc; 5 kw-D, 500 w-N, DA-N. Box 405. SUNset 5-8950. Poplar Bluff Bcstg Co. (acq 10-49).
KWOC-FM 1952: 94.5 mc; 14 kw. Ant 215 ft. Dup KWOC.

PORTAGEVILLE (314) New Madrid county
KMIS Sept 1, 1960: 1050 kc; 250 w-D. (CP 1 kw-D). DRake 9-5436. New Madrid County Bcstg Co.

Net: Keystone; Magic Circle.
Smith Dunn, pres; Gaylon Watson, gen mgr; Diane Tribble, coml mgr; Bob Demay, chief engr.

POTOSI (314) Washington county
KYRO Feb 22, 1959: 1280 kc; 500 w-D. HEMlock 8-1280. Franklin County Bcstg Co. See Ware Stns.

Ken McMahan, gen mgr & chief engr; Marge McMahan, news dir.

ROLLA (314) Phelps county
KCLU Aug 19, 1960: 1590 kc; 1 kw-D. Box 325. (65401). 364-1590. Rolla Bcstrs.

Roy D. Stanley, owner & gen mgr; Donna F. Stanley, stn mgr; Don Grady, prog dir; Dave McQuay, prom mgr; Bill Harper, news dir; Charles Gossett, chief engr.

KCLU-FM September 1964: 94.3 mc; 2.8 kw. Ant 295 ft. Prog sep from KCLU.

*KMSM(FM) January 1964: 88.5 mc; 10 w. University of Missouri at Rolla. (65401). 364-5201.
Dale Marshall, gen mgr; Jerry Kettler, prog & news dir; W. N. Leitner, faculty advisor.

KTRR Sept 30, 1947: 1490 kc; 1 kw-D, 250 w-N. Box 567. (65401). 364-2525. "Show Me" Bcstg Co.

Spec progs: C&W 18 hrs wkly.
Luther W. Martin, gen mgr & chief engr; Ward C. Rinehart, coml mgr; Lynn L. Martin, prog & news dir; Jack G. Taylor, spec events dir.

ST. CHARLES (314) St. Charles county

KADI (FM) (see St. Louis).

KADY April 3, 1958: 1460 kc; 5 kw-D, DA-D. Box 6155, St. Louis. (63145). PErshing 9-1460. KADY Inc. (acq 3-16-63).

Rep: Richer; Gray; Beaver.
Rodney Erikson, pres; John Esau, exec vp; Tom Dillahunt, vp; Thomas Dailey, stn mgr; Michael Dailey, prog dir & prom mgr; James Williams, chief engr.

STE. GENEVIEVE (314) Ste. Genevieve county

KSGM July 1947: 980 kc; 500 w, DA-N. (CP 1 kw-D, 500 w-N, DA-N and to move to Chester, Ill.) Box 482. (63670). TUXedo 3-2980. Donze Enterprises Inc.

Elmer L. Donze, pres, gen mgr & prog dir; Betty Jane Donze, coml mgr; Arthur Schwent, news dir; M. L. Rose, chief engr.

ST. JOSEPH (816) Buchanan county

KFEQ Feb 16, 1923. 680 kc; 5 kw, DA-2. 40 & Faraon Sts. ADams 3-2528. Mid-States Bcstg Corp. (acq 10-63). See Mid-States Bcstg Stns.

Rep: Avery-Knodel.
John McGoff, pres; Tom Matthews, regional mgr; Ted Griffin, stn mgr; Dick McDaniel, prog dir; Frank Smith, news dir; Kenny Lux, chief engr.

KFEQ-TV affil.
KKJO June 1, 1946: 1550 kc; 5 kw, DA-N. 404 S. 8th St. (64501). ADams 4-6346. Marti Bcstg Corp. (acq 12-22-61).

Net: MBS. Rep: Webb.
Tom Elkins pres & gen mgr; Bob Mosiman, sls mgr; Greg Everett, prog dir; Ken Goodding, news dir; Claude Thomas, chief engr.

KUSN November 1955: 1270 kc; 1 kw-D. Howitt Bldg. (64507). ADams 3-2577 KUSN Corp.
Rep: Venard, Torbet & McConnell.

Frederick P. Reynolds, pres; Warren Rhyner, vp & gen mgr.

KUSN-FM Sept 1, 1962: 105.1 mc; 3.9 kw. Ant 57 ft. Programs separately from KUSN.

ST. LOUIS (314)

KADI (FM) Dec 22, 1959: 96.5 mc; 24.5 kw. Ant 365 ft. Box 6155. (63145). PErshing 9-1460. KADY Inc. Dup KADY St. Charles 63%; separate programing at night.

KATZ Jan 3, 1955: 1600 kc; 5 kw-D, 1 kw-N, DA-N. 273 Arcade Bldg. (63101). CHestnut 1-6000. Laclede Radio Inc. (acq 3-1-60).

Rep: Savalli/Gates. Spec progs: Neg 100%.
Allen Wolin, pres; Martin O'R Browne, vp & gen mgr; Doug Eason, news dir; C. B. Strauss, chief engr.

KCFM(FM) November 1954: 93.7 mc; 100 kw. Ant 440 ft. Stereo. 532 DeBaliviere (63112). PArkview 6-1077. Commercial Bcstg Co.

Rep: Weed.
Harry Eidelman, pres & gen mgr; Gertrude Bunchez, coml mgr; Sibley Smith, prog dir; Gene Chase, news dir; Edward B. Bench, chief engr.

KFUO (see Clayton, Mo.)

KJCF (See Festus, Mo.)

KMOX Dec 24, 1925: 1120 kc; 50 kw. 1144 Hampton Ave. (63139). STerling 1-2345. CBS Inc. (acq 1932). See CBS Stns.

Net: CBS. Rep CBS Radio Spot Sales.
Robert Hyland, vp of CBS Radio & gen mgr of KMOX Radio; Robert Rehg, prom mgr; Rex Davis, news dir; Larry Burrows, chief engr.

KMOX-FM 1961: 103.3 mc; 47 kw. Ant 900 ft. Dup KMOX.

KMOX-TV affil.

KSD 1922: 550 kc; 5 kw, DA-N. 1111 Olive St. (63101). MAin 1-1111. Pulitzer Publishing Co. See Nwspr.

Net: NBC. Rep: Katz.
Joseph Pulitzer Jr., pres; Harold Grams, gen mgr; E. L. Franciscus, sls mgr; Sterling Harkins, prog mgr; Austin Bridgman, news dir; Don Burnes, prom mgr; Edwin Risk, chief engr.

KSD-TV affil.

KSHE (FM) (see Crestwood, Mo.)

*KSLH (FM) April 13, 1950: 91.5 mc; 12.5 kw. Ant 400 ft. 1517 S. Theresa Ave., (63104). PProspect 2-4322. St. Louis Board of Education. Gertrude B. Hoffsten, gen mgr; Ernest Vogel, chief engr.

KSTL June 4, 1948: 690 kc; 1 kw-D. Box 1440. BRidge 1-6090. Radio St. Louis Inc.
Spec progs: Slavic, 7 hrs wkly.

Dick J. Kasten, pres & gen mgr; Art Ford, coml mgr; William Vietmeier prog dir; Doris Jennemann, prom dir; Brad Harrison, news dir; Ralph E. Howard, chief engr.

KSTL-FM April 2, 1960: 98.1 mc; 78 kw. Ant 256 ft. Same licensee as KSTL.

KWK March 17, 1927: 1380 kc; 5 kw, DA-N. 5720 Oakland Ave. (63110). KWK Radio Inc. (acq 5-15-58).

Rep: H-R.

A. M. Wirtz, chmn of bd; J. C. Costain, pres; D. E. Hamel, stn mgr; J. Donnell, prog dir; R. McGee, news dir; G. Vaughan, chief engr.

KXEN (Festus) May 10, 1951: 1010 kc; 50 kw-D, DA. Box 28. (36166). GLenview 1-7955. Garrett Bcstg Inc.

William F. Garrett, gen mgr.

KXLW (see Clayton, Mo.)

KXOK Sept 19, 1938: 630 kc; 5 kw, DA-2. 1600 N. Kingshighway Blvd. (63113). FOrrest 7-6000. Storz Bcstg Co. (acq 12-14-60). See Storz Stns.

Rep: Blair.

Robert H. Storz, pres; Jack S. Sampson, vp & gen mgr; Bud Connell, opns mgr; Ray Otis, prog dir; John J. Corrigan, prom mgr; Bob Shea, news dir; Fred Boecler, chief engr.

WEW April 26, 1921: 770 kc; 1 kw-D. 2343 Hampton Ave. (63139). MI 7-5085. Radio WEW Inc. (acq 1-7-61).

WIL 1922: 1430 kc; 5 kw; DA-2. Broadcast House. (63108). OLive 2-4500. Radio Stn WIL (acq 8-57). See Balaban Stns.

Rep: Eastman.

John F. Box Jr., exec vp & mgng dir; Peter Far-

In all

the world,

there is

nothing like

**KMOX^{CBS}
RADIO**

"The Voice of St. Louis"

**A CBS Owned Radio Station.
Represented Nationally by
CBS Radio Spot Sales.**

relly, sls mgr; Nelson Kirkwood, natl news dir; Melvon Hart, chief engr; Gene Hirsch, news dir; Bob Osborne, prog dir.

WIL-FM July 15, 1962: 92.3 mc; 38 kw. Ant 320 ft. Dup WIL.

SALEM (314) Dent county

KSMO November 1953: 1340 kc; 1 kw-D, 250 w-N. Box 71. (65560). 729-6658. Zola Bcstg Co. (acq 1-1-56).

William B. Smith, pres, gen & coml mgr & chief engr; Irene Smith, prog dir.

SEDALIA (816) Pettis county

KDRO Sept 13, 1939: 1490 kc; 250 w. (CP 1 kw-D, 250 w-N). West Highway 50. (65301). Taylor 6-5005. Sedalia Bcstg Corp. (acq 6-1-57).

Net: Keystone, Magic Circle. Spec progs: C&W 12 hrs wkly.

James F. Glenn, pres & sls mgr; Herbert W. Brandes, vp, sec-treas & stn mgr; Tom Adams, prog dir; Roy Lee Peters, news dir; Carl Zimmer-schied, chief engr.

KSIS Feb 18, 1954: 1050 kc; 1 kw-D. Box 207. (65302). Taylor 6-1050. Yates Bcstg Co.

Net: ABC. Spec progs: C&W 6 hrs wkly.

Carl W. Yates Jr., gen mgr; Bettie S. Baldwin, prog dir; Harlan B. Snow news dir; Marion Pratt, chief engr.

KSIS-FM May 11, 1964: 92.1 mc; 2.65 kw. Ant 280 ft. Prog sep from KSIS. Stereo.

SIKESTON (314) Scott county

KSIM July 17, 1948: 1400 kc; 1 kw-D, 250 w-N. West Malone Ave. (63081). Granite 1-1400. Sikeston Community Bcstg Co.

Net: ABC. Rep: Meeker; Beaver.
L. R. Bowman Jr., pres; R. L. Watkins Jr., gen mgr; Maxine Scott, coml mgr; John M. Shain, prog dir; R. L. Watkins Jr., news dir; W. P. Tedlie, chief engr.

NEW AM not on air, target date unknown: 1520 kc; 5 kw-D, 500 w-N, DA-3. 204 W. North St. Semo Bcstg Corp.

SPRINGFIELD (417) Greene county

KGBX 1926: 1260 kc; 5 kw, DA-N. Box 767. (65801). UNiversity 9-2822. Springfield Bcstg Co. (acq 1944). See Nwspr.

Net: NBC. Rep: Venard, Torbet & McConnell.
Keith G. Wells, pres; Don C. Dailey, gen mgr; William-Delange, asst coml mgr; Jerry Higley, prog dir & prom mgr; Dudley Morris, news dir; Richard Bowman, chief engr.
KYTV(TV) affil.

KICK July 29, 1949: 1340 kc; 1 kw-D, 250 w-N. 610 College St. (65806). UNiversity 9-1561. Kickapoo Prairie Bcstg Co.

Net: Magic Circle. Rep: Hopewell.
Floyd W. Jones, pres; Robert Vinyard, gen mgr.

KLPW (see Union, Mo.).

KTTS May 10, 1942: 1400 kc; 1 kw-D, 250 w-N. Box 1716. (65805). 865-6614. Independent Bcstg Co.

Net: CBS. Rep: Select Stations.
J.-H. G. Cooper, pres; G. Pearson Ward, gen mgr; Jerry Swedney, stn mgr; Jack Lloyd, sls mgr; Terry Moore, prog dir; W. F. Curry, chief engr.

KTTS-FM August 1948: 94.7 mc; 9.1 kw. Ant 660 ft. Dup KTTS from 7-9 a.m. and 10 p.m.-midnight; separate programing 9 a.m. to 10 p.m. KTTS-TV affil.

KTXR (FM) June 12, 1962; 101.5 mc; 6.2 kw. 210 ft. 807 Empire Bldg. UNiversity 2-3751. Stereo Bcstg Inc.

K. E. Meyer, pres; Urso George, vp; Tom Barneby, vp; Dick Keezer, prog dir; Eugene Murray, chief engr.

KWTO Dec 25, 1933: 560 kc; 5 kw, DA-N. 1121 S. Glenstone. (65802). UNiversity 2-4422. Ozarks Bcstg Co.

Net: ABC. Rep: Savalli/Gates.

Ralph D. Foster, pres & gen mgr; Leslie L. Kennon, vp & asst mgr; Bill Bailey, prog dir & prom mgr; Perry Smith, news dir; Wallis Fender, chief engr.

THAYER (417) Oregon county

KALM Dec 1, 1953: 1290 kc; 1 kw-D. Box 15. (65574). 264-7211. Radio Station KALM. See Neathery Stns.

Net: Keystone, Magic Circle. Rep: Bradley.
Robert Neathery, gen mgr & chief owner; Charlie Hamilton, sls mgr; Henry Hamilton, prog dir; Tom Stone, news dir; Sam Beatty, chief engr.
KAMS (FM) (see Mammoth Springs, Ark.)

TRENTON (816) Grundy county

KTTN April 17, 1955: 1600 kc; 500 w-D. 804 Main St. (64683). Elmwood 9-2261. Clarence E. Breazeal (acq 11-1-61).

Net: Keystone.
Clarence E. Breazeal, owner & gen mgr; Robert P. Dennis, coml mgr; John F. May, prog dir; John F. Horton, news dir; Hardy Jones, chief engr.

UNION (314) Franklin county

KLPW Aug 18, 1954: 1220 kc; 1 kw-D. Box 72. (63084). LUcerne 3-5155 (Union, Mo.); BEvery 3-3355 (Washington, Mo.). Franklin County Bcstg Co. See Ware Stns.

Rep: Continental Sales.
Leslie P. Ware, pres; Frank Lohmeyer, vp, gen mgr & chief engr; Herb Housemann coml mgr; Chuck Ootte, prog dir; Bob Hamilton, news dir.

WARRENSBURG (816) Johnson county

*KCMW-FM April 1, 1952: 90.9 mc; 10 w. Central Missouri State College. (64093). 747-6356. Board of Regents. Central Missouri State College.

Net: NAEB.
Dr. John R. Gregory, dir of radio.

KOKO 1954: 1450 kc; 1 kw-D, 250 w-N. Box 0. (64093). 747-9191. Johnson County Bcstrs Inc. (acq 11-60).

Wm. C. Tucker, pres; Jim McColium, gen & prom mgr; Gladys Brown, coml mgr; George Donley, prog dir; Tom Williams, news dir; John Craig, chief engr.

WARRENTON (314) Warren county

KWRE March 9, 1949: 730 kc; 1 kw-D. Box 220. (63380). Gladstone 6-3311. Kaspar County Bcstg of Missouri (acq 3-1-64).

Net: Keystone; Magic Circle.
Vernon J. Kaspar, pres; Edward W. Moynahan, gen mgr; William H. Walters, stn mgr; Hal Hoemann, prog dir; Gilbert H. Hoppe, sls mgr; Douglas McDuff, news dir; David Caruso, chief engr.

WAYNESVILLE (314) Pulaski county

KFBD(FM) Sept 15, 1964: 97.7 mc; 3 kw. Ant 295 ft. Rt. 2, Box 2B. (65583). 774-2532. Fred Briesacher Jr.

Fred Briesacher Jr., owner-mgr; Carl Swift, chief engr.

KJPW April 3, 1962: 1390 kc; 1 kw-D. Box 518. (65583). PR 4-6447. South Central Bcstrs Inc.

WEST PLAINS (417) Howell county

KWPM 1947: 1450 kc; 1 kw-D, 250 w-N. 1111 Abe Taylor Blvd. (65775). 256-3131. Robert F. Neathery. See Neathery Stns.

Net: Magic Circle. Rep: Bradley.
Robert F. Neathery, pres & gen mgr; Fritze Dixon, coml mgr; C. Oscar Johnson Jr., news dir; Mary Clark, prog dir; Laurel Thompson, chief engr.

KWPM-FM 1951: 93.9 mc; 3.4 kw. Ant 130 ft. Dup KWPM 50%.

WILLOW SPRINGS, Howell county

KUKU October 1957: 1330 kc; 1 kw-D. Phone 500. Radio Stn KUKU. See Neathery Stns

Net: Magic Circle. Rep: Bradley. Spec progs: C&W, 7 hrs wkly.

Robert F. Neathery Sr., pres; Robert F. Neathery Jr., gen mgr; Mary Ellen Nelson, coml mgr & news dir; Earl J. Key, prog dir & chief engr.

MONTANA

*Noncommercial.

CALL COLLINS



B. E. Dobbins
2662 Elm Avenue
Boulder, Colorado
Phone: 442-6163

ANACONDA (406) Deerlodge county

KANA August 1947: 580 kc; 1 kw-D. 1501 E. Park Ave. (59711). 563-3443. Amperage Inc. (acq 1-1-61).

BAKER (401) Fallon county

KFLN July 14, 1964: 960 kc; 5 kw-D. Box 529. (59313). 778-3371. Baker Radio Corp.

BELGRADE (406) Gallatin county

KGWV Feb 1, 1959: 630 kc; 1 kw-D. Box 47. (59714). 587-7603. Christian Enterprises Inc. (acq 5-31-62). See Christian Enterprises Stns.

Harold Erickson, pres; Clyde T. Jarvis, stn mgr; Louis Gillespie, coml mgr; Richard H. Goheen, chief engr.

KGWV-FM Nov 1, 1963: 96.7 mc; 2.9 kw. Ant 195 ft. Programs separately from KGWV.

BILLINGS (406) Yellowstone county

KBMY Sept 6, 1946: 1240 kc; 1 kw-D, 250 w-N. Box 2544. (59101). 259-4586. Billings Bcstg Corp.

Net: ABC; Western States Radio Empire. Rep: Savalli/Gates; Hix; Felitis-Dove-Cannon.
Kenneth Nybo, pres & gen mgr; John Brookhart, coml mgr; Don Jones, prog & news dir; Elizabeth Melius, prom mgr; Ted Hildebrand, chief engr.

KGHL June 8, 1928: 790 kc; 5 kw, DA-N. Box 1746. (59101). 252-4641. Copper Bcste Co. (acq 1-1-63). See A. L. Glassmann Stns and Nwspr.

Net: NBC; IMN. Rep: Petry; Potts.
George C. Hatch, pres; Home K. Peterson, gen mgr; Richard S. Kober, stn mgr; Merlin Hedin, sls mgr; Fred Bartlett, chief engr; Howard McDonald, prog dir.
KGHL-TV affil.

KOOK March 20, 1951: 970 kc; 5 kw, DA-N. 3203 Third Ave. North. (59101). 252-5611. TWX BL 488. The Montana Network. See Graytown Stns.

Net: Silver Dollar. Rep: Hollingsbery; Art Moore.
Joseph Sample, pres; Ralph Petti, gen, coml & prom mgr; Dan Miller, prog dir; Bill Stanley, news dir; Ray Allen, chief engr.
KOOK-TV affil.

KOYN Sept 25, 1955: 910 kc; 1 kw-D. Box 956 (59101). 245-4177. D. Gene Williams & Delbert Berthoff.

Rep: Forjoe. Spec progs: C&W, 100%.

For explanation of listings see page B-3.

MONTANA

Robert Vern Thompson, gen mgr; Hal Thomas, prog dir; Dick Rasky, chief engr.

KURL Oct 15, 1959: 730 kc; 500 w-D. Box 1701. (59101). 245-3121. Christian Enterprises Inc. (acq 1-20-62). See Christian Enterprises Stns.

Rep: Hopewell.

Harold Erickson, pres & gen mgr; Louis Gillespie, coml mgr; Albert Ortmann, prog dir & chief engr.

KURL-FM Nov 1, 1963: 97.1 mc; 17.5 kw. Ant minus 30 ft. Dup KURL 33%.

BOZEMAN (406) Gallatin county

KBHF(FM) December 1964: 93.7 mc; 28.5 kw. Ant minus 295 ft. Box 520. (59715). 587-4268. Gallatin Empire Bcstrs.

Ben Hesperen, gen mgr & chief engr; Clyde T. Jarvis, coml mgr.

KBMN Sept 14, 1949: 1230 kc; 1 kw-D, 250 w-N. Box 749. (59715). 586-2394. KBMN Inc. (acq 10-63).

Net: NBC. Rep: Hollingbery; Moore.

William A. Merrick, pres & gen mgr; Hal Phelps, news & prog dir; Thomas T. Weir, chief engr.

KXXL Oct 15, 1939: 1450 kc; 1 kw-D, 250 w-N. Route 2, Box 149. (59715). 587-3188. XX Bcstg Corp. (acq 8-1-58).

Net: ABC, MBS, IMN. Rep: Petry.

Richard D. Smiley, pres & gen mgr; Eloise W. Smiley, sec & treas; Sell Rapkoch, coml mgr; Dan Johnson, prog dir & prom mgr; Al Sargent, news dir; Tom Weir, chief engr.

BTUTE (406) Silver Bow county

KBOW 1947: 550 kc; 5 kw-D, 1 kw-N. Box 1932. (59701). 723-7429. KBOW Inc. (acq 8-12-64).

Net: ABC; CBS; IMN. Rep: Petry.

Shag Miller, pres & gen mgr; Bill Thomas, prog dir; Ron Warner, news dir; Charles Beardslee, chief engr.

KXLF 1927: 1370 kc; 5 kw. Box 1956. (59701). 792-9211. TWX BT 8264. Garryowen Butte Radio Inc. (acq 2-28-61). See Garryowen Stns.

KXLF-TV affil.

DEER LODGE, Powell county

KDRG not on air, target date unknown. 1400 kc; 250 w. Powell County Bcstg Co.

DILLON (406) Beaverhead county

KDBM January 1957: 800 kc; 1 kw-D. Box 950. (59725). 683-2800. Vigilante Bcstg Co.

GLASGOW (406) Valley county

KLTV Aug 14, 1954: 1240 kc; 250 w. (CP 1 kw-D, 250 w-N). Box 671. (59230). 228-9336. Glasgow Bcstg Co.

Net: ABC, Intermountain. Rep: Petry. Spec progs: C&W 8 hrs wkly.

Willard L. (Bill) Holter, owner & gen mgr; Joe Spoja, asst mgr & coml mgr; James D. Peterson, prog dir; Leo A. McLachlan, prom mgr; Tom Ash, news dir; Robert E. Gilbert, chief engr.

GLENDIVE (406) Dawson county

KGLE Aug 22, 1962: 590 kc; 500 w-D. Box 931. (59330). 365-2819. Christian Enterprises Inc.. See Christian Enterprises Stns.

Net: Keystone.

Harold Erickson, pres; Dale F. Dalbey, gen mgr; Louis Gillespie, coml mgr; Dale A. Heidner, prog dir.

KXGN Sept 23, 1948: 1400 kc; 250 w. Box 200. (59330). 365-3377. Glendive Bcstg Corp. Rep: Walker-Rawalt.

Lewis W. Moore, pres; Gerry Robbins, gen mgr; Jane Robbins, prom mgr; Donald J. Powers, chief engr.

KXGN-TV affil.

GREAT FALLS (406) Cascade county

KARR 1947: 1400 kc; 1 kw-D, 250 w-N. Box 2204. (59401). 452-2453. Radio-TV Enterprises (acq 4-7-58).

Net: NBC. Rep: Devney; Feltin-Dove-Cannon.

Pat M. Goodover, pres, gen mgr & coml mgr; Clyde Minster, prog dir; Bill Murray, news dir & chief engr.

KARR-FM Dec 31, 1963: 106.3 mc; 3 kw. Ant 11 ft. Dup KARR 50%. Stereo.

KFBB October 1922: 1310 kc; 5 kw, DA-N. Box 1139. (59401). 453-4377. TWX 406-761-1613. Harriscope Bcstg Corp. (acq 6-62). See Harriscope Stns.

Net: CBS. Rep: Hollingbery; Moore. Spec prog: C&W 6 hrs wkly.

Burt I. Harris, pres; W. C. (Bud) Blanchette, gen, coml & prom mgr; Ray Calvert, prog dir; Charles Palmer, news dir; A. J. Lopuch, chief engr.

KFBB-TV affil.

KMON May 30, 1948: 560 kc; 5 kw, DA-N. Box 2285. (59401). 453-0336. KMON Inc. (acq 11-63).

Net: ABC, INM. Rep: Petry.

Geo. J. Buzzas-Al Donohue, owners; Al Donohue, gen mgr; Howard Trovatten, coml mgr; Don Moe, prog dir; Gene Marianetti, news dir; Gene Bunker, chief engr.

KUDI 1955: 1450 kc; 1 kw-D, 250 w-N. Box 1405. (59401). 761-2800. James F. Hadlock (acq 8-61).

Rep: Grant Webb.

James F. Hadlock, pres; Fred W. Thiel, gen, coml & prom mgr; Gary Teddy, prog dir; Mike Mulvihill, news dir; Betty Bailly, chief engr.

HAMILTON, Ravalli county

KLYQ Feb 3, 1961: 980 kc; 1 kw-D. Box 668. (59840). Phone 27. Bitter Root Bcstg Co.

Stan Hooper, pres, gen mgr & coml mgr; Luin K. Dexter, stn mgr, news dir & chief engr.

HARDIN (406) Big Horn county

KHDN Dec 28, 1962: 1230 kc; 1 kw-D, 250 w-N. (59034). Hardin Bcstg Co.

Net: Greater Montana.

Ray Morissette, pres; Bob Davies, gen mgr; Judy Schell, prog dir; Johnny Nystrom, chief engr.

HAVRE (406) Hill county

KOJM Oct 31, 1947: 610 kc; 1 kw, DA-2. Box 70. (59501). 265-7842. North Montana Bcstg Co.

Net: NBC. Rep: Feltis.

Charlotte H. Brader, pres & gen mgr; Carlyle D. Leeds, coml mgr; Stanley G. Stephens, prog dir; Dewey Trostel, chief engr.

HELENA (406) Lewis & Clark counties

KBLL September 1937: 1240 kc; 250 w. 2433 N. Montana Ave. (59601). 442-6620. Capital City TV Inc. (acq 6-1-63).

Net: ABC; NBC; IMN. Rep: Petry. Spec progs: C&W 5 hrs wkly.

Paul McAdam, pres; Douglas C. Sutherland, gen mgr & prog dir; Walter H. Marshall, sls & prom mgr; Terry Bass, news dir; Robert Ottman, chief engr.

KBLL-TV affil.

KCAP October 1949: 1340 kc; 1 kw-D, 250 w-N. 9 N. Main. (59601). 442-4490. KCAP Bcstrs Inc. (acq 4-1-59).

Rep: Hollingbery; Art Moore.

Robert E. Davis, gen mgr; Lynn H. Koch, coml mgr; Al Lawrence, prog dir; Thomas T. Weir, chief engr.

KALISPELL (406) Flathead county

KGEZ April 1927: 600 kc; 1 kw, DA-2. Box 439. (59901). SK 6-4331. KGEZ Inc.

Net: ABC; Keystone; IMN. Spec progs: C&W, 8½ hrs wkly.

M. A. Himsel, pres; Robert S. Bennett, gen mgr; Orville D. Shock, coml mgr; Robert A. Perry, prog dir, prom mgr & news dir; John C. Lane, chief engr.

KOFI Nov 11, 1955: 930 kc; 5 kw-D. Box 680. (59901). SK 6-6990. Flathead Valley Bcstrs. Rep: Webb; Day-Wellington.

William H. Patterson, mgr, chief engr & coml mgr; Leslie L. Sterling, prog dir; Larry H. Stem, news dir.

LEWISTOWN (406) Fergus county

KXLO 1947: 1230 kc; 1 kw-D, 250 w-N. Box 620. (59457). 538-3441. KXLO Bcst Inc. (acq 1-1-60).

Net: ABC, IMN.

David L. Sather, pres, gen mgr & chief engr; Lew Boucher, coml mgr; Joseph Zahler, prog dir; Bill Yaeger, news dir.

LIBBY (406) Lincoln county

KLCB Dec 23, 1950: 1230 kc; 250 w. Box 636. (59923). 293-4543. Lincoln County Bcstrs Inc.

LIVINGSTON (406) Park county

KPRK Jan 10, 1947: 1340 kc; 1 kw-D, 250 w-N. Box 691. (59047). 222-2841. KPRK Inc. (acq 8-1-63).

Net: ABC; IMN. Rep: Petry.

Jack F. Hinman, pres & gen mgr; Terry Kinne, coml mgr; Jim Jones, prog dir; Terry Kirby, prom mgr; Alice Henery, news dir; Steve Phillips, chief engr.

MILES CITY (406) Custer county

KATL Sept 4, 1941: 1340 kc; 1 kw-D, 250 w-N. Box 720. (59301). 232-2280. Star Printing Co. See Nwspr.

Net: ABC, MBS, IMN. Rep: Petry.

I. A. Elliot, vp & gen mgr; Fred B. Hunnes, coml mgr; John Metropolous, prog dir; David Berkey, prom mgr; Bill Peaslee, news dir; Ralph McElwain, chief engr.

MISSOULA (406) Missoula county

KGMV 1947: 1450 kc; 250 w. Box 1018. (59801). 549-6489. Christian Enterprises Inc. (acq 11-63). See Christian Enterprises Inc. Stns.

Harold Erickson, pres & gen mgr; Harry Hiebert, mgr & prog dir; Charles E. Meyer, chief engr.

KGVO Jan 28, 1931: 1290 kc; 5 kw, DA-1. Box 1405. (59801). 543-7151. KGVO Bcstrs Inc. (acq 11-4-59).

Net: CBS. Rep: Hollingbery; Moore. Spec progs: C&W 8½ hrs wkly.

Dale G. Moore, pres & gen mgr; Earl Morgenroth, stn mgr; Dick Novak, sls mgr; Dave McNair, prog dir & prom dir; Don Weston, news dir; Enrico LaMonica, chief engr.

***KUFM(FM)** not on air, target date unknown: 88.1 mc; 28.5 w. Montana State Univ.

KYLT July 15, 1955: 1340 kc; 250 w. Box 1202. (59801). LI 9-3344. Montana Bcstg Co.

KYSS June 27, 1959: 910 kc; 1 kw-D. Box 1271. (59801). 543-3105. Garden City Bcstg Inc. (acq 1-3-61).

Net: ABC; MBS; IMN.

Chester M. Murphy Jr., pres & gen mgr; James Goodrich, prog & news dir; Jerry Leathers, prom mgr & chief engr.

PLENTYWOOD, Sheridan county

KPWD-FM June 1, 1962: 100.1 mc; 880 w. Ant minus 100 ft. (59254). 765-1480. Plentywood Bcstg Co.

Mary Lou Nelson, gen mgr; Dale Wilson, chief engr.

RED LODGE, Carbon county

KRBN Dec 7, 1961: 1450 kc; 1 kw-D, 250 w-N. Box 908. (59068). Phone 755. Carbon County Bcstrs Inc.

SHELBY (406) Toole county

KSEN Aug 11, 1947: 1150 kc; 1 kw-D, 500 w-N, DA-N. 113 Main St. (59474). 434-5541. Tri-County Radio Corp.

Net: NBC. Rep: Savalli/Gates; Feltis-Dove-Cannon.

John Lyon, owner; Jerry Black, gen mgr; Richard Puff, coml mgr; Alex Bronsen, prog dir; Ben Light, prom mgr; Howard West, news dir; Fred Nichols, chief engr.

SIDNEY, Richland county

KGCX Oct 1, 1926: 1480 kc; 5 kw, DA-1. Box

MONTANA—NEBRASKA

31 (59270). 482-2115. KG CX Inc.
Net: MBS. Rep: Spot Time Sales; Dakota Salesmakers.

E. E. Krebsbach, pres; E. Clair Krebsbach, gen mgr; Keith Krebsbach, stn mgr; Bob Miller, coml mgr; Dean Williams, prom mgr; Bud Bird, news dir; Dale C. Wilson, chief engr.

WOLF POINT, Roosevelt county

KVCK Sept 1, 1957: 1450 kc; 1 kw-D, 250 w-N. Box 986. (59201). Phone 615. Hi Line 3cstg Co.

Net: MBS.
R. E. Coffey, co-owner & gen mgr; Dennis Johnson, prog dir; C. L. Hekkel, chief engr.

NEBRASKA

*Noncommercial.

HAMILTON-LANDIS
& ASSOCIATES, Inc.
NATIONWIDE MEDIA BROKERS
WASHINGTON, D. C., CHICAGO, DALLAS,
SAN FRANCISCO
SELL **MORE**
RADIO & TELEVISION STATIONS
IN THE MIDWEST—NEAREST OFFICE IS—
1714 TRIBUNE TOWER, CHICAGO 11
DELAWARE 7-2754

CALL COLLINS



James Littlejohn

12708 Myrtle Circle

Hopkins, Minnesota

Phone: 935-7011

ALLIANCE, Box Butte county

KCOW January 1949: 1400 kc; 1 kw-D, 250 w-N. 1100 W. 10th St. (69301). Phone 1400. Sandhills Bcstg Corp.

Net: Keystone. Rep: Continental, Soderlund, McGuire.

Jim Ballas, gen mgr; prog dir & natl sls mgr; Darrell Falfar, coml mgr; Robert Brown, news dir; Robert Carr, chief engr.

BEATRICE (402) Gage county

KWBE June 12, 1949: 1450 kc; 1 kw-D, 250 w-N. Box 1450. (68310). 223-2388. MIA Enterprises Inc. (acq 2-1-57).

Net: Cornhusker. Rep: Webb; Larson.
Gordon C. (Bud) Pentz, pres, gen & coml mgr; K. R. Knowles, stn mgr; Charles H. Warren, news editor; Arlin Holle, asst gen mgr & chief engr.

KWBE-FM Nov 26, 1962: 92.9 mc; 97 kw. Ant 310 ft. Dup KWBE 44%.

BROKEN BOW (308) Custer county

KCNI Sept 28, 1949: 1280 kc; 1 kw-D. Box 561. (68822). TRojan 2-5881. Custer County Bcstg Co.

Rep: Soderlund.
Georgia A. Crawford, chief owner, sec-treas, prog dir & prom mgr; Dick Yantzie, coml mgr; Harold Hromas, chief engr.

CHADRON (308) Dawes county

KCSR May 9, 1954: 610 kc; 1 kw-D. 212 Bordeaux St. (69337). HEmlock 2-5545. Community Service Radio Co. (acq 8-1-59). See Huse Pub Stns and Nwspr.

Net: Hometown, Beef Empire. Rep: Raymer, Larson.
Jerry Huse, pres; John J. Miller, gen mgr; Irv Burkey, coml mgr; Glen Hixon, prog dir;

John DeHacs, news dir; Larry Voecks, prom mgr; Jerry Jaroska, chief engr.

COLUMBUS, Platte county

KJSK April 28, 1948: 900 kc; 1 kw-D. Box 99. (68601). 564-2891. KJSK Inc. (acq 7-1-59). See George Basil Anderson Stns.

Rep: Hopewell. Spec progs: Ger ½ hr; Czech ½ hr, both wkly.

George Basil Anderson, pres & gen mgr; Milo Kincaid, mgr & prog dir; Harold Mauch, chief engr.

KJSK-FM August 1964: 96.9 mc; 100 kw. Ant 200 ft.

KTTT Dec 2, 1962: 1510 kc; 500 w-D. Box 518. (68601). 564-2866. City and Farm Bcstg Inc.

Rep: Webb; Soderlund.
William Whitlock, pres; Ken Kilmer, gen mgr; Joe Stavas, coml mgr; Ralph Wayne, prog dir; Ron Bogus, news dir; Harold Hardy, chief engr.

FAIRBURY, Jefferson county

KGMT Dec 1960: 1310 kc; 500 w-D. Phone 1782. (68352). Great Plains Bcstg Inc.

Net: Keystone. Rep: Hopewell.
Wm. C. Nuckolls, pres; Darrel Junkers, gen mgr; Rick Mach, prog dir; Beverly Bennett, prom mgr; Wayne Specht, news dir; Donald Trimm, chief engr.

FALLS CITY, Richardson county

KTNC Aug 3, 1957: 1230 kc; 100 w. Stephenson Hotel (68355). Phone 2453. Falls City Bcstg Co.

FREMONT (402) Dodge county

KHUB Dec 1939: 1340 kc; 500 w-D, 250 w-N. 118 E. 5th St. (68025). 721-5012. KHUB Inc. (acq 7-1-56).

Net: ABC. Rep: Webb; Soderlund.
H. C. Snyder, pres & chief engr; Vern Stedry, gen & coml mgr; Harry Gehrett, prog dir; Bob James, prom mgr; Dick Benedict, news dir.

GRAND ISLAND (308) Hall county

KMMJ 1925: 750 kc; 10 kw, DA-1 (L-WSB). Cedar & Division Sts. (68801). 382-2800. TWX 308-384-4721. Town & Farm Co. (acq 3-36).

Net: MBS. Rep: H-R.
Don Searle, chmn of bd; Bill Martin, pres & gen mgr; Ed Mason, exec vp; Willard Morton, coml mgr; A. Lew Cole, prog dir; George Kister, news dir; Gene Seiler, chief engr.

KRGI April 1, 1953: 1430 kc; 5 kw-D, 1 kw-N. DA-N. Box 1238. (68801). 382-5420. Grand Island Bcstg Co. (acq 6-15-57). See Stuart Stns.

Net: ABC. Rep: Raymer, Larson.
James Stuart, pres; Richard W. Chapin, exec vp; Glen A. Halbe, gen mgr; Lynn Smith, opns mgr; Al Anderson, news dir; Bill MacDonald, farm dir; Elmer G. Nelson, chief engr.

HASTINGS, Adams county

KHAS Sept 1, 1940: 1230 kc; 250 w. (CP 1 kw-D, 250 w-N). Tribune Bldg. (68901). 2-5101. Nebraska Bcstg Co. See Seaton Stns., also Nwspr.

Net: Keystone. Rep: Gill-Perna, Soderlund.
Fred A. Seaton, pres; John W. Powell, gen mgr; Bob Booe, opns dir; Dave Hill, prom mgr; Harry Albers, chief engr.

KHAS-TV affil.
KICS not on air, target date unknown: 1550 kc; 500 w-D. K Bar J Inc.

KICS-FM not on air, target date unknown: 93.5 mc; 2.7 kw. Ant 160 ft.

HOLDREGE (308) Phelps county

KRNY-FM (see Kearney).
KUVR October 1956: 1380 kc; 500 w. 613 4th Ave. (68949). 995-4020. W. W. Bcstg Co.

KEARNEY (308) Buffalo county

KGFV 1927: 1340 kc; 1 kw-D, 250 w-N. Box 320. (68847). 237-2131. Central Nebraska Bcstg Co. (acq 1954).

Rep: Holman; Soderlund.

John C. Mitchell, pres; W. J. Abbott, gen mgr & chief engr; Paul Freygang, coml mgr.

KRNY Dec. 5, 1956: 1460 kc; 5 kw-D. 2219 Second Ave. (68847). CEdar 4-4411. Bi-States Co. (acq 9-1-61). See Bi-States Stns.

Net: MBS. Rep: Meeker, Soderlund.
F. W. Brewster, pres & gen mgr; Bob Whitehall, stn & coml mgr; Gary Richards, prog dir; Tom Nuss, prom mgr; Dixie Greely, chief engr.

KRNY-FM (Holdrege): 98.9 mc; 57 kw. Ant 440 ft. Dup KRNY 60%.
KHOL-TV affil.

KIMBALL (308) Kimball county

KIMB Jan 13, 1959: 1260 kc; 1 kw-D. Box 33. (69145). 235-3634. KIMB Inc. (acq 7-1-61).

Spec progs: C&W 2 hrs wkly.
Norton Warner, pres & gen mgr; Lyle Woltemath, coml mgr; Norm French, prog & news dir & prom mgr; Gerry Gibbs, chief engr.

LEXINGTON (308) Dawson county

KRVN Feb 1, 1951: 1010 kc; 25 kw-D, DA. Box 431. (68850). FA 4-2371. Rural Radio Assn.

Rep: Avery-Knodel. Spec progs: C&W 6 hrs wkly.
Jay A. Person, pres; Max Brown, gen & coml mgr; Jerry Bryan, prog dir; Bill Mitchell, news dir; Robert J. Bitner, chief engr.

KRVN-FM Nov 1, 1962: 93.1 mc; 46 kw. Ant 640 ft. Dup KRVN 25%.

LINCOLN (402) Lancaster county

KFMQ (FM) June 22, 1958: 95.3 mc; 1 kw Ant 125 ft. 1025 Terminal Bldg. 432-8565. Herbert Burton.

Rep: Groskin.
Herbert Burton, pres & gen mgr; Edith Burton, coml mgr; Val Thaden, chief engr.

KFOR 1924: 1240 kc; 1 kw-D, 250 w-N. Box 391. (68501). 432-6606. Cornbelt Bcstg Corp. (acq 1944). See Stuart Stns.

Net: ABC. Rep: Raymer, Larson.
Richard W. Chapin, pres; Roger T. Larson, gen mgr; Gaylord Cole, coml mgr; Ken Stahl, prog dir; Bill Wood, prom mgr; Norman Francis, news dir; Al Pugsley, chief engr.

KLIN August 1947: 1400 kc; 250 w. (CP 1 kw-D, 250 w-N). 404 S. 13th St. (68508). 435-4377. Fletcher-Mitchell Corp. (acq 12-15-56).

Rep: Spot Time Sls, Midwest Time Sls.
James I. Mitchell, pres; Jack L. Callaway, gen mgr; Thomas E. Lawrie, coml mgr; Walter L. Yetter Jr., prog dir; Donald V. Shoemaker, prom mgr; Luther Frost, news dir; LaVerne Killion, chief engr.

KLMS 1949: 1480 kc; 1 kw, DA-2. Box 1804. (68510). 489-3855. Lincoln Bcstg Corp.

KLQL not on air, target date unknown: 1530 kc; 5 kw-D, DA. Lancaster County Bcstg Co.

KWHJ(FM) not on air, target date unknown: 106.3 mc; 3 kw. Ant 40 ft. Lincoln Bcstg Service.

McCOOK (308) Red Willow county

KBRL Sept 26, 1947: 1300 kc; 5 kw-D, DA. Box 371. (69001). 345-2400. McCook Bcstg Co.

KWRV June 23, 1961: 1360 kc; 1 kw-D. Box 333. (69001). 345-5400. Regional Bcstg Corp. See Regional Stns.

Rep: Hopewell.
William R. Vogel, pres; W. O. Corrick, gen & coml mgr; Dick Roessler, prog dir; Robert Sailors, news dir.

NEBRASKA CITY, Otoe county

KNCY June 29, 1959: 1600 kc; 500 w-D, DA. 123 N. 8th St. (68410). Phone 1600. Otoe Bcstg Co.

Edwin D. Hundley, gen mgr; Larry Parker, news dir.

NORFOLK (402) Madison county

WJAG July 26, 1922: 780 kc; 1 kw (L-WBBM).

For explanation of listings see page B-3.

1965 BROADCASTING YEARBOOK • PAGE B-93

NEBRASKA—NEVADA

309 Braasch Ave. (68701). 371-2432. WJAG Inc. See Huse Pub Stns and Nwspr.

Net: Beef Empire Stns. Rep: Raymer; Larson. E. F. Huse, pres; Robert E. Thomas, vp & gen mgr; Hollis Francis, coml & prom mgr; Wayne Larson, prog & news dir; Don Whan, chief engr.

NORTH PLATTE (308) Lincoln county

KJLT Jan 1, 1953: 970 kc; 5 kw-D. Box 778. (69101). 532-5515. Tri-State Bcstg Assn Inc. (acq 7-1-57).

Spec progs: Sp ¼ hr wkly. John Townsend, pres & chief engr. KNOP not on air, target date unknown: 1410 kc; 1 kw-D. North Platte TV Inc.

KODY July 5, 1930: 1240 kc; 1 kw-D, 250 w-N. Box 1085. (69101). 532-3344. KODY Radio Inc. (acq 7-1-64).

Net: NBC. Rep: Raymer; Larson; Hix. Robert H. Lau, pres; Joseph di Natale, gen mgr; Jon Flanagan, prog dir; Geraldine Wing, news dir; Dick Trotter, news dir; John Morrison, chief engr.

OGALLALA (308) Keith county

KOGA Jan 23, 1955: 930 kc; 500 w-D. Box 509. (69153). 284-3633. Ogallala Bcstg Co. Net: Keystone. Rep: Walton.

Newell Eastman, pres & gen mgr; Harold West, sls mgr; Howard Harrington, chief engr.

OMAHA (402) Douglas county

KBON March 1942: 1490 kc; 1 kw-D, 250 w-N. 304 S. 18th St. (68102). 342-8282. Blaustein Industries (acq 1964).

Net: ABC. Rep: Adv. Time Sls. Joe Gratz, pres; M. M. Fleischl, vp & gen mgr; Don Perazzo, loc sls mgr; Frank Scott, prog dir; Bryce Brasel, news dir; Dick Moen, chief engr.

KFAB 1924: 1110 kc; 50 kw, DA-N. 5010 Underwood Ave. (68132). 556-8000. TWX 84. KFAB Bcstg Co. See Nwspr.

Net: NBC. Rep: Petry. Joe W. Seacrest, pres; Lyell Bremser, vp & gen mgr; E. R. Morrison, coml mgr; Ken Headrick, prog dir; Walt Kavanagh, news dir; Ray Schroeder, chief engr.

KFAB-FM 1959: 99.9 mc; 115 kw. Ant 500 ft. Same licensee as KFAB.

KICN (FM) 1959: 96.1 mc; 3.42 kw. Ant 230 ft. Central States Bcstg Inc. Dup KOIL.

KOIL June 1925: 1290 kc; 5 kw, DA-N. 511 South 17th St., (68102). 342-7626. Central States Bcstg Inc. (acq 10-53). See Star Stns.

Rep: H-R. Don W. Burden, pres; A. E. (Bud) Donegan, gen mgr; Ray Willes, prog dir; Jerry Weist, chief engr.

KOOD March 2, 1957: 1420 kc; 1 kw-D, DA. Box WD 37. (68131). 556-6700. Pier San of Nebraska Inc. (acq 6-23-60).

Rep: Gill-Perna. Spec progs: Pol 8 hrs; C&W 84 hrs, both wkly.

Mack Sanders, pres; Jim Treat, gen mgr; Dean Barnett, coml mgr; Joe Rea, prom mgr; Don Nistil, chief engr.

KOWH March 1922: 660 kc; 550 w-D. Broadcast House, 60th and Hartman Sts. (68401). 341-2228. Natl Wkly Inc. (acq 6-19-57). See Nwspr.

Net: MBS. William F. Buckley Jr., pres; Richard T. Drury, gen mgr; Richard J. Garvey, sls mgr; Michael D'Arcy, prog dir; Frank Allen, prom mgr; Mike Bradley, news dir; Robert Nance, chief engr.

KQAL-FM 1959: 94.1 mc; 69 kw. Ant 230 ft. Same licensee as KOWH.

KSWI-AM-FM (See Council Bluffs, Iowa).

WOW April 2, 1923: 590 kc; 5 kw. 3501 Farnam St. (68131). 346-3400. TWX 402-348-1239. Meredith WOW Inc. (acq 9-29-51). See Meredith Pub Co. Stns and Nwspr.

Net: CBS. Rep: Blair. Howard L. Stalnaker, vp & gen mgr; W. O. Wiseman, stn & sls mgr; Ray Olson, prog dir; Heinz Rohde, prom mgr; James McGaffin, news dir; Glenn Flynn, chief engr.

WOW-FM May 15, 1961: 92.3 mc; 40 kw. Ant

480 ft. Dup WOW 10%. WOW-TV affil.

O'NEILL, Holt county

KBRX November 1955: 1350 kc; 1 kw-D. Box 150. (68763). Phone 120. Ranchland Bcstg Co. Inc. (acq 7-1-61).

Net: Keystone. Rep: Hopewell; Soderlund. Gilbert L. Poese, pres & gen mgr; Larry Rice, coml mgr; Mike Troshynski, prog dir; Carlee P. Mathis, chief engr.

SCOTTSBLUFF (308) Scotts Bluff county

KEYR (See Terrytown) KNEB Jan 1, 1948: 960 kc; 1 kw-D, 500 w-N, DA-2. Box 239. (69361). 632-7121. Platte Valley Bcstg Corp.

Net: ABC; MBS. Rep: Holman. Spec progs: Sp 6¼ hr wkly. Russell M. Stewart, pres; Geo. H. Haskell, gen mgr; Byron R. Joachim, coml mgr; Wayne McIntosh, prog dir; Leslie Proctor, chief engr.

KNEB-FM Dec 20, 1960: 94.1 mc; 6.6 kw. Ant 61 ft. Programs separately from KNEB.

KOLT Feb 15, 1930: 1320 kc; 5 kw-D, 1 kw-N, DA-2. Box 660. (69361). 632-6155. Hilliard Co. Net: CBS; Neb Hometown Group. Rep: Raymer; Larson.

L. L. Hilliard, pres & gen mgr; Red Davis, coml mgr & prog dir; Sid Harper, news dir; Harland Morrison, chief engr.

SIDNEY (308) Cheyenne county

KSID June 2, 1952: 1340 kc; 1 kw-D, 250 w-N. Box 772, Legion Park. (69162). 254-5803. KSID Radio Inc.

Net: ABC; IMN. Rep: Petry; Soderlund. David W. Young, gen mgr; June Caton, prog dir; Hal Mann, prom mgr; Rick Miller, news dir & chief engr.

SUPERIOR, Nuckolls county

KRFS March 17, 1959: 1600 kc; 500 w-D. Box 501. (68978). Phone 907. Valley Bcstg Co. (acq 11-7-61).

Net: Keystone. Rep: Hopewell. David L. Tucker, pres; gen mgr & chief engr; Ronald Miller, news dir; William Gratopp, coml mgr; Dale L. Slusher, prog dir & prom mgr.

TERRYTOWN, Scotts Bluff county

KEYR June 15, 1961: 690 kc; 1 kw-D, DA. Box 282. Scottsbluff (69361). 632-4119. Western Nebraska Bcstg Co. (acq 6-1-62).

Rep: McQuire. Robert T. Marland, pres; Mary Helen Marland, vp; Roger Herdt, prom mgr; John Lanigan, prog dir; David Allen, news dir.

VALENTINE, Cherry county

KVSH March 6, 1961: 940 kc; 5 kw-D. Marian hotel. (68201). Phone 1580. Valentine Bcstg Co. See Huse Pub Stns and Nwspr.

YORK (402) York county

KAWL September 1954: 1370 kc; 500 w-D. Box 531. (68467). 362-4433. Prairie States Bcstg Co.

NEVADA

*Noncommercial.

CALL COLLINS



K. A. Blake

Collins Radio Company

P.O. Box 57087

Los Angeles, California 90057

Phone: DU 5-6421

CARSON CITY (702) Ormsby county

KPTL May 14, 1955: 1300 kc; 5 kw-D, 500 w-N, DA-N. Box 625. (89701). 472-1319. Capitol Bcstg Co. of Nevada (acq 5-1-61).

Rep: Torbet, Allen & Crane Inc. Spec progs: Basque, ½ hr wkly.

John E. Vernor, pres; Gene Robinson, gen mgr; Jerry Stegall, coml mgr; Fred Beville, chief engr.

ELKO (702) Elko county

KELK Dec 1948: 1240 kc; 1 kw-D, 250 w-N. Box 790 (89801). 738-7118. Elko Bcstg Co. See Nwspr.

Net: ABC; MBS; IMN. Rep: Petry; IMN. Chris Sheerin, pres; John J. Gammick, gen mgr; Robert Paul, prog dir; Dan Dyckman, news dir; Gerald Stearns, chief engr.

ELY (702) White Pine county

KELY July 8, 1950: 1230 kc; 250 w. SH. Box 600. (89301). 264-2077. White Pine Bcstg Co. David I. Hansen, pres.

FALLON (702) Churchill county

KVLV May 9, 1957: 980 kc; 5 kw-D. West Star Rt. Box 368. (89406). 423-2243. Lahontan Valley Bcstg Co.

Spec progs: C&W 18 hrs wkly. Lester W. Pearce, ptnr, gen mgr & chief engr; Jim Shelton, coml mgr; Betty Pearce, prog & women's dir.

HENDERSON (702) Clark county

KBMI 1954: 1400 kc. 250 w. FRONTIER 2-1131. 1400 Corp. (acq 3-61). See Maxwell E. Richmond Stns.

KTOO May 1956: 1280 kc; 5 kw-D. Box 7437. Las Vegas. (89101). 735-1585. KTOO Bcstg Inc. (acq 6-11-61).

Rep: Mal Ewing. Ben Boulder, gen mgr; Bud Towers, coml mgr; Russ Randall, prog dir; Paul Marshall, prom mgr; William Noble, news dir; George Ferguson, chief engr.

LAS VEGAS (702) Clark county

KENO 1941: 1460 kc; 1 kw DA-N. Paradise & Flamingo Roads. (89109). 735-3511. VRA Enterprises Inc. (acq 7-1-63).

Rep: Bolling. M. D. Buchen, pres; Len Hornsby, gen & sls mgr; Bill Wood Jr., prog dir; Mark Lane, prom mgr; James Blaine, chief engr.

KLAV Feb 1948: 1230 kc; 250 w. Box 1510. (89101). 735-6633. Arthur P. Williams (acq 1964).

Rep: Robert L. Williams. Dan Payne, mgr & coml mgr; Ed Miller, news & prog dir; Fred Young, chief engr.

KLUC 1956: 1050 kc; 500 w-D. New Frontier Hotel. 735-7257. Meyer (Mike) Gold.

Mike Gold, owner & mgr; Sam Salerno, coml mgr; Sylvia Gold, prom & prog dir; Tom Miller, news dir, Jim Cochrane, chief engr.

KLUC-FM: 98.5 mc; 5.78 kw. Ant 93 ft. Same licensee as KLUC.

KORK June 1953: 1340 kc; 250 w. (CP 1 kw-D, 250 w-N). Thunderbird Hotel. 735-8484. Southwestern Bcstg Co. (acq 7-15-55). See Donald W. Reynolds Stns and Nwspr.

Net: ABC. Rep: Venard, Torbet & McConnell. Donald W. Reynolds, pres; Joseph W. McMurray, vp & gen mgr; Bill Browning, prom mgr.

KORK-FM Nov 29, 1961: 97.1 mc; 27 kw. Ant 195 ft. Southern Nevada Radio & TV Co. KORK-TV affil.

KRAM 1947: 920 kc; 1 kw-D, 500 w-N, DA-N. Hotel Tropicana. 736-1920. Suna Bcstg Corp. (acq 4-1-64).

Rep: Paul H. Raymer.
Ted Oberfelder, pres & gen mgr; Gil Blonsley, coml mgr; Bob Joyce, prog dir; Don Adams, news dir; Jim Flint, chief engr.

KRGN(FM) March 22, 1963: 101.9 mc; 20 kw. Ant 41 ft. 909 E. Sahara Ave. (89105). 735-4611 Cragin Bcstg Co. Stereo.

Rep: Groskin.
Mrs. E. W. Cragin, pres; Horst Schmidt, vp; Robert A. Shehtanian, gen mgr; Ken White, sls mgr; James Lawrence, chief engr.

KVEG Feb 21, 1962: 970 kc; 500 w-D. Castaways hotel. 735-8644. Las Vegas Electronics Inc. Rep: Webb. Spec prog: C&W 100%.

George M. Mardikian, pres; Pete Pappas, gen mgr; Dave Jacob, stn mgr; B. Floyd Farr, vp; Ralph Brannen, sls mgr; George D. Snell, sec-treas; Johnny Gunn, prog dir; H. C. McKenzie, chief engr.

NEW AM not on air, target date unknown: 780 kc; 50 kw. 780 Inc.

RENO (702) Washoe county

KBET July 1946: 1340 kc; 1 kw-D, 250 w-N. Box 1170. (89504). FAirview 2-4501. Sierra Bcstg Co. (acq. 10-1-53).

Net: ABC. Rep: Sandeberg.
Robert Stoddard, pres & gen mgr; Walter States, coml mgr; Irvin Carlsen, chief engr.

KCBN: Oct 30, 1963: 1230 kc; 250 w. 320 Wonder St. (89502). 329-9291. B. B. C. Inc. (acq 7-17-63).

Net: CBS. Rep: Howard.
Richard W. Brown, pres; Elizabeth M. Brown, gen, coml, prom mgr; Charles Maxwell, prog & news dir; David Lengstreich chief engr.

KNEV (FM) Dec 25, 1953: 95.5 mc; 35 kw. (CP 75 kw). Ant minus 690 ft (CP 460 ft.). 1100 Kietzke Lane. (89502). FAirview 2-2127. Everett B. Cobb. Stereo.

Rep: Hamrick.
Everett B. Cobb, gen mgr; Robert Sabin, coml mgr; Zelda Shulleg, prog dir; Frank Way, chief engr.

KOH Oct 25, 1928: 630 kc; 5 kw-D, 1 kw-N, DA-N. 143 Stevenson St. (89503). FAirview 3-5106. TWX Reno 22. McClatchy Newspapers (acq 4-9-31). See McClatchy Stns and Nwspr.

Net: NBC. Rep: Raymer.
Eleanor McClatchy, pres; Hewit Kees, stn mgr; Wesley Craig, chief engr.

KOLO 1946: 920 kc; 1 kw, DA-N (CP 5 kw-D, 1 kw-N, DA-N). Box 821 (89501). FAirview 2-3441. Western Bcstg Co. (acq 1955). See Donald W. Reynolds Stns, also Nwspr.
KOLO-TV affil.

KONE Jan 29, 1955: 1450 kc; 250 w. Box 1928. FAirview 3-2133. Radio K-One Inc. (acq 11-1-60).

Leland Fuller, pres & gen mgr.

*KUNR(FM) Oct 7, 1963: 88.1 mc; 10 w. University of Nevada, Reno. FA 3-2081. University of Nevada.

Dr. Donald G. Potter, dir of audio visual center; Mary Robins, KUNR mgr & prog dir; Jerry Robinson, chief engr.

SPARKS (702) Washoe county

KBUB Aug 9, 1960: 1270 kc; 1 kw-D. Box 1270. (89431). 358-8211. Silver Circle Bcstg Inc. Rep: Savalli/Gates.

Edward J. Jansen, pres; Gene Baker, gen mgr; Jim McDaniel, chief engr.

WINNEMUCCA (702) Humboldt county

KWNA Jan 17, 1955: 1400 kc; 1 kw-D, 250 w-N. SH. Box 591. (89445). MADison 3-2030. Northwest Radio & Television Corp.

Rep: Sandeberg.
H. Frank Walters, pres; Lee Boner, gen & coml mgr; Hughie Schoff, prog dir.

NEW HAMPSHIRE

*Noncommercial.

CALL COLLINS



L. H. Leggett
Collins Radio Company
Time & Life Building
1271 Avenue of the Americas
New York, New York 10020
Phone: JU 6-5678

HAMILTON-LANDIS

& ASSOCIATES, Inc.
NATIONWIDE MEDIA BROKERS
WASHINGTON, D. C., CHICAGO, DALLAS,
SAN FRANCISCO
SELL **MORE**
RADIO & TELEVISION STATIONS
IN THE EAST—NEAREST OFFICE IS—
1737 DeSALES ST., N.W., WASHINGTON
EXECUTIVE 3-3456

BERLIN, Coos county

WBRL Aug 8, 1962: 1400 kc; 250 w. Box 611. (03570). Phone 2670. Good Radio Inc. Rep: Stone Reps., Eckels & Co. Spec progs: Fr 4 hrs wkly.

James L. Morello, pres, gen & coml mgr; Rod Ross, prog dir; Terrance Hughes, chief engr.

WMOU Oct 11, 1946: 1230 kc; 1 kw-D, 250 w-N. 27 Green Square. (03570). Phone 1797. Coos County Bcstg Co. (acq 5-1-64).

Net: ABC. Rep: Spot Time Sales; Creed. Spec progs: Fr 3 hrs; C&W 3 hrs, both wkly.

Thomas S. Christensen, pres & gen mgr; Robert Dale, coml mgr; Paul Pagano, prog dir; Robert Barbin, news dir; Herschel Howe, chief engr.

WMOU-FM October 1952: 103.7 mc; 10 kw. Ant 160 ft. Dup WMOU 80%.

CLAREMONT (603) Sullivan county

WTSV 1948: 1230 kc; 1 kw-D, 250 w-N. 221 Washington St. (03743). 543-3062. Radio Claremont Inc. (acq 3-25-59). See Knight Quality Stns.

Net: Yankee. Rep: Creed. Spec progs: Fr 2 hrs wkly.

Norman Knight, pres; George R. Bonneau, gen mgr; Ronald Dagenais, prog dir; Harold Katz, chief engr.

WTSV-FM 1948: 106.1 mc; 3.4 kw. Ant 1000 ft. Dup WTSV 97% (approx.).

CONCORD (603) Merrimack county

WKXL 1946: 1450 kc; 1 kw-D, 250 w-N. 37 Redington Rd. (03301). 225-5521. Capitol Bcstg Corp. (acq 4-1-57).

Net: CBS; Keystone; Yankee. Rep: Walker-Rawalt.

Frank B. Estes, pres & gen mgr; Edson I. Gray, asst mgr; Donald F. Hulbert, prog dir; Bob Lauze, news dir.

CONWAY (603) Carroll county

WBNC Dec 21, 1955: 1050 kc; 1 kw-D. Conway (03818). Hickory 7-5988. North Country Radio Inc. (acq 3-23-59).

Rep: Spot Time Sales.
Lawrence H. Sherman, pres & gen mgr; Joan T. Sherman, coml mgr; Fred Gardella, news dir.

DOVER (603) Strafford county

WTSN 1956: 1270 kc; 5 kw, DA-2, 155 Front St., Manchester. (03102). NAional 4-4077. WTSN Inc.

Reps: Stone Inc; Eckels & Co.
Ralph Gottlieb, pres & gen mgr; Jerry Linman, stn mgr; Paul LeBlanc, prog dir; Dan Davis, news dir; Bill Remick, chief engr.

DURHAM (603) Strafford county

*WUNH(FM) July 15 1963: 90.3 mc; 10 kw. Memorial Union Bldg. (03824). UNiversity 8-2541. U. of New Hampshire.

Spec progs: Sp ½ hr; Russian ½ hr, both wkly.

Curtis B. Bean, pres & gen mgr; William Parkhurst, prog dir; Clinton A. Bean, news dir; Russell O. Hamm, chief engr.

EXETER (603) Rockingham county

*WPEA(FM) not on air, target date unknown 88.1 mc; 10 w. Trustees of Phillips Exeter Academy.

HANOVER (603) Grafton county

WDCR March 4, 1958: 1340 kc; 1 kw-D, 250 w-N. Box 1032. (03755). 643-4500. Trustees of Dartmouth College.

Rep: Ivy Network.
Robert L. Hartford Jr., gen mgr; Allan R. Boyce, bus mgr; Jeffrey Panitt, prog dir; Greg Eden, prom mgr; Paul Klee, news dir; Mike Lewis, tech dir; James S. Frank, admin dir.

WTSL 1949: 1400 kc; 1 kw-D, 250 w-N. Box 1031. (03755). 643-2200-1. Radio Hanover Inc. (acq 4-11-59). See Knight Quality Stns.

KEENE (603) Cheshire county

WKBK June 1959: 1220 kc; 1 kw-D. 39 Vernon St. (03431). Elmwood 2-6113. Monadanock Bcstg Corp. (acq 5-17-62).

Rep: Radio TV Reps; Eckels.
Albert L. Auclair, pres; Talbot Hood, stn mgr; David Shurtleff, coml mgr; Herbert Howard, prog dir; Charles L. Larsen, chief engr.

WKNE June 2, 1927: 1290 kc; 5 kw, DA-1. 17 Dunbar St. (03431). Elmwood 2-9230. WKNE Corp. acq 5-46. See Highland Stns.

Net: CBS; Yankee. Rep: Meeker; New England Spot Sales Inc.

Joseph K. Close, pres; Howard M. Shuitis, vp & gen mgr; Gary A. Howard, sls mgr; Ted B. Sawyer, reg sls & prog dir; Frank Finning, news dir; Ernest F. Batchelder Jr., chief engr.

WKNE-FM: 103.7 mc; 18.5 kw. Ant 550 ft. Dup WKNE 100%.

LACONIA (603) Belknap county

WEMJ April 9, 1961: 1490 kc; 1 kw-D, 250 w-N. 518 Main St. (03246). LAKeside 4-2262. Belknap Bcstg Corp. (acq 11-63).

Rep: Stone; Eckels.
Albert L. Auclair, pres; Donald Bartlett, gen & coml mgr; Tom Frank, prog & news dir; Ralph Melanson, chief engr.

WLNH Aug 22, 1922: 1350 kc; 5 kw-D. Parade Road. (03246). 524-1323. WLNH Inc. (acq 4-1-62). See Richard Field Lewis Jr. Stns.

Net: CBS. Rep: Spot Time Sales; Bill Creed. Spec progs: C&W 1 hr wkly.

Marion Park Lewis, pres & treas; Kimberly Johnson, vp & gen mgr; William Vose Jr., sls mgr & prom dir; Neal Saevy, prog dir; Frank Haley, news dir; Kimberly Johnson, chief engr.

WLNH-FM not on air, target date unknown: 98.3 mc; 2 kw. Ant 360 ft.

LITTLETON (603) Grafton county

WLTN Oct 10, 1963: 1400 kc; 250-w. 20 Main St. (03561). 442-2111. The Littleton Bcstg Co. Rep: Spot Time Sales; Creed. Spec progs: C&W 9 hrs wkly.

John Bowman, pres & gen mgr; Ian Archer, prom mgr; Fred C. Tabbot, chief engr.

MANCHESTER (603) Hillsboro county

WFEA March 8, 1932: 1370 kc; 5 kw, DA-1. Box 149. (03105). 625-5491. WFEA Bcstg Corp. (acq 3-15-59).

Net: MBS; Indi. Rep: Avery-Knodel; Kettel-Carter.

William F. Malo Jr., pres & gen mgr; William Beatty, coml & prom mgr; Jimmy Camilli, prog dir; Jim Long, news dir; Reginald Scow, chief engr.

For explanation of listings see page B-3.

NEW HAMPSHIRE—NEW JERSEY

WGIR Oct 1941: 610 kc; 5 kw-D, 1 kw-N. DA-2. Box 487. (03105). NATIONAL 5-6915. Knight Radio Inc. See Knight Quality Stns.

Net: NBC. Rep: Knight Sales Inc. Spec progs: Fr 2 hrs wkly.

Norman Knight, pres; Bernie Mack, gen & coml mgr; Chuck O'Neil, prog dir; Donn Tibbetts, news dir; Harry Handfield, chief engr.

WGIR-FM June 5, 1963: 101.1 mc; 5 kw. Ant 920 ft. Dup WGIR 90% (approx.).

WKBR 1946: 1250 kc; 5 kw, DA-2. 155 Front St. (03102). 669-1250. Granite State Bcstg Co. Rep: Stone; Eckels.

Ralph Gottlieb, pres & gen mgr; James McCann, coml mgr; William Morrissey, prog dir; William Remick, chief engr.

WKBR-FM 1948: 95.7 mc; 3.6 kw. Ant 940 ft. Dup WKBR.

MT. WASHINGTON, Coos county

WMTW-FM July 9, 1958: 94.9 mc; 48 kw. Ant 3820 ft. 615 Congress St., Portland, Maine. Spruce 3-5664 (Portland); Wyman 8-4311 (Poland Spring). TWX PO-95. Mt. Washington TV Inc.

Rep: Good Music Broadcasters.
John W. Guider, pres & gen mgr; John M. McGorriall, fm mgr; Arthur Owens, prog dir; Parker Vincent, chief engr.
WMTW-TV affil.

NASHUA (603) Hillsborough county

WOTW September 1947: 900 kc; 1 kw-D. Lund Rd. (03060). 882-2781. Eastminster Bcstg Corp. (acq 1-1-62).

Net: MBS. Rep: Bolling; Young. Spec progs: Greek 5 hrs wkly.

Herbert Miller, pres; Maury Parent, gen mgr; Dick Corbin, prom mgr; John Warrington, news dir.

WOTW-FM Sept 1947: 106.3 mc; 1 kw. Ant 195 ft. Dup WOTW 60%.

WSMN March 9, 1958: 1590 kc; 5 kw, DA-1. Box 1590. (03060). 882-5107. 1590 Bcstg Corp. (acq 4-23-58).

Net: ABC. Rep: Breen; Piano; Kirby. Spec progs: Fr 3 hrs wkly.

Gerald Q. Nash, pres; David A. Rock, gen mgr; Robert Trow, sls mgr; Frank Teas, prog dir; Ed Lecius, news dir; Donald F. Ayers, chief engr.

NEWPORT, Sullivan county

WCNL Aug 11, 1960: 1010 kc; 250 w-D. Box 389. (03773). Phone 101. Carlson Enterprises Inc.

Rep: Cooke; Kirby.
W. Richard Carlson, gen, coml & prom mgr; Nora B. Carlson, prom dir; William Webb, news dir; John Buttrick, chief engr.

PLYMOUTH, Hillsboro county

WPNH not on air, target date unknown: 1240 kc; 250 w. Pemigewasset Bcstrs Inc.

PORTSMOUTH (603) Rockingham county

WBBX Dec 5, 1960: 1380 kc; 1 kw, DA-N. 1555 Islington St. (03801). GENEVA 6-1380. Seacoast Bcstg Corp.

Net: ABC. Rep: Breen & Ward; Segal.
William A. Gildersleeve, vp & gen mgr; Richard Rozek, news & spec events dir.

WHEB 1932: 750 kc; 1 kw, L-WSB. Lafayette Rd. (03801). 436-7300. Knight Bcstg of New Hampshire Inc. (acq 1-22-59). See Knight Quality Stns.

Rep: Knight Sales Inc.
Norman Knight, pres; John E. Kane, gen mgr; Walter E. Emery, sls mgr; Howard Leonard, prog dir; Edgar Groome, news dir; Anthony Vaccaro, chief engr.

WHEB-FM Jan 14, 1964: 100.3 mc; 5.65 kw. Ant 140 ft. Dup WHEB 60%.

ROCHESTER (603) Strafford county

WVNH 1947: 930 kc; 5 kw-D. (CP 5 kw, DA-N). Route 16. (03867). 332-0930. Strafford Bcstg Corp.

Rep: National Time Sales.
Albin J. K. Malin, pres & gen mgr; Margaret Tornrose, stn & coml mgr; Lawrence Prado, chief engr

NEW JERSEY

*Noncommercial.

CALL COLLINS



L. H. Leggett
Collins Radio Company
Time & Life Building
1271 Avenue of the Americas
New York, New York 10020
Phone: JU 6-5678

HAMILTON-LANDIS

& ASSOCIATES, Inc.
NATIONWIDE MEDIA BROKERS
WASHINGTON, D. C., CHICAGO, DALLAS,
SAN FRANCISCO
SELL MORE
RADIO & TELEVISION STATIONS
IN THE EAST—NEAREST OFFICE IS—
1737 DeSALES ST., N.W., WASHINGTON
EXECUTIVE 3-3456

ASBURY PARK (201) Monmouth county

WHTG (See Eatontown).

WJLK 1926: 1310 kc; 1 kw-D, DA; 250 w-N. Press Plaza (07712). PR 4-7000. Asbury Park Press (acq 4-1-50). See Nwspr.

Wayne D. McMurray, pres; Everett Rudloff, gen mgr; Margaret S. Curtis, coml mgr; Charles F. Hill, prog dir; Andrew Gasparich, news dir; Frank Huber, chief engr.

WJLK-FM Nov 20, 1947: 94.3 mc; 1 kw. Ant 250 ft. Dup WJLK.

WJLK

The Radio Voice
of

The Asbury Park Press,

features vital community programming that attracts and holds more listeners than any other radio station heard on the North Jersey shore.

Day and night our air is jam-packed with hourly newscasts, and important news bulletins, produced by a special radio news staff; plus bright and interesting information about shore events and personalities; plus intelligently presented middle-of-the-road music that keeps people tuned to WJLK hour after hour.

WJLK

The Radio Voice of
The Asbury Park Press
ASBURY PARK, N. J.

"Gives You Most on
The Jersey Coast"

1310 AM and 94.3 FM

ATLANTIC CITY (609) Atlantic county

WFPG 1940: 1450 kc; 1 kw-D, 250 w-N. Steel Pier. (08401). 345-2188. Eastern Bcstg Co. (acq 1-16-61).

WFPG-FM Oct 1, 1962: 96.9 mc; 5.6 kw. Ant 140 ft. (CP 1.25 kw. Ant 300 ft). Dup WFPG.

WLDB April 8, 1955: 1490 kc; 1 kw-D, 250 w-N. Box 898. (08404). 344-6537. Atlantic City Bcstg Co.

Net: MBS; NBC.
Leroy Bremmer, pres, gen mgr, prog dir & chief engr; Dorothy Bremmer, coml mgr.

WMID May 30, 1947: 1340 kc; 1 kw-D, 250 w-N. Box 1137. (08404). 344-1340. TWX 477. Mid-Atlantic Bcstg Co.

David H. Freedman, pres.
WMGM (FM) June 14, 1961: 103.7 mc; 2.6 kw. Ant 135 ft. MI 1-1400. South Jersey Radio Inc. See Nwspr.

Howard L. Green, exec vp; Mike Elliott, coml mgr.

WOND (AM) (Pleasantville) affil.

WRNJ (FM) April 1961: 95.1 mc; 3.3 kw. Ant 300 ft. Ritz Carlton Hotel. (08401). 345-3211. WRNJ Assoc. Inc.

Edward R. Newman, pres, gen & coml mgr; Ralph Vogel, prog dir; Elizabeth Gallagher, prom mgr; Gary Cresse, chief engr.

BRIDGETON (609) Cumberland county

WSNJ August 1937: 1240 kc; 1 kw-D, 250 w-N. (08302). 451-2930. Eastern States Bcstg Corp.

Net: MBS. Rep: Clark.
Russell S. Henderson, pres; Paul Alger, exec vp, gen & coml mgr; Irving Foster, prog dir; Don Hart, news dir; Edward Bold, chief engr.

WSNJ-FM 1946: 107.7 mc; 15 kw. Ant 480 ft. Dup WSNJ 50%.

Net: QXR.

CAMDEN (609) Camden county

WCAM September 1925: 1310 kc; 1 kw-D, 250 w-N. City Hall (08101). EM 5-5600. City of Camden.

Rep: Bcst Time Sales.
Doug Warren, gen mgr; Jos. Scardilli, coml mgr; Samuel Scott, prog dir; Frank Rodgers, chief engr.

WKDN Nov 1, 1948: 800 kc; 1 kw-D. 2775 Mt. Ephraim Ave. (08104). EM 5-7200. South Jersey Bcstg Co.

Rep: Dore. Spec progs: Pol ½ hr; Greek 1 hr, both wkly.

Ranulf Compton, pres; Gordon Giffen, vp & gen mgr; Lewis Greist, coml mgr; Willard Camperson, prog dir; James Donahue, news dir; Anthony Riccio, chief engr.

WKDN-FM Dec 31, 1959: 106.9 mc; 18 kw. Ant 340 ft. Dup WKDN 65%.

DOVER (201) Morris county

WDHA-FM Feb 22, 1961: 105.5 mc; 675 w. Ant 215 ft. (CP 870 w—horiz & vert. Ant 225 ft). Stereo. 419 State Highway 10 (07801). 366-3424. Drexel Hill Assoc.

Rep: Groskin. Spec progs: C&W 2 hrs wkly.
Peter L. Arnov, pres; Virginia Woodburn, gen mgr; Col. Richard Whitcomb, coml mgr; George Hoag, prog dir; Fred Huck, news dir; Terry Corby, chief engr.

WRAN not on air, target date unknown: 1510 kc; 1 kw, DA-1. Lion Bcstg Co.

EAST ORANGE (201) Essex county

*WFUM (FM) 1958: 91.1 mc; 10 w. 2-5251 (Orange). Upsala College.

Charles G. Lundgren, dir of radio activities; Lewis V. Parrish, consulting engr.

EATONTOWN (201) Monmouth county

WHTG Nov 1, 1957: 1410 kc; 500 w-D. Route 1, Asbury Park. (07724). 535-1410. Harold M. Gade.

Rep: Grant Webb.
Harold M. Gade, owner; Theo Gade, gen mgr; Gustave Litch, coml mgr; Leon Contente, prog dir; Leonard Lisan, news dir; Charles R. Teeters,

chief engr.
WHTG-FM Oct. 11, 1961: 105.5 mc; 1 kw. Ant 200 ft. Dup WHTG daytime.

FRANKLIN Sussex county
WLVP(FM) not on air, target date unknown: 102.3 mc; 335 w. Ant 750 ft.

FRANKLIN LAKES (201) Bergen county
***WRRH(FM)** Feb 22, 1963: 88.7 mc; 10 w. Ramapo Regional High School, George St. (07417). TW 1-1500. Ramapo Regional High School Bd of Educ.

Spec prog: C&W ¼ hr wkly.
 David T. Ross, supt; Langeley G. Claxton, prcpl; Edward Watts, asst prcpl; Herbert W. Dorfman, stn mgr; Donald Lawshe, chief engr.

GLASSBORO (609) Gloucester county
***WGLS-FM** January 1964: 89.7 mc; 10 w. State College. (08028). TU 1-8400, ext 332. Glassboro State College.

William McCavitt, faculty adviser.

HACKETTSTOWN (201) Warren county
***WNTI(FM)** Dec 3, 1958: 91.9 mc; 4.8 kw. Ant 510 ft. Centenary College for Women. (07840). 425-3951. Centenary College for Women.

Dr. Edward W. Seay, pres; Elizabeth Shimer Czech, stn mgr; Stefan G. Straka, chief engr.

HAMMONTON (609) Atlantic county
WNJH May 11, 1961: 1580 kc; 1 kw-D. 115 Vine St. (08037). LO 1-1900. New Jersey Bcstg Co. (acq 1964).

LONG BRANCH (201) Monmouth county
WRLB(FM) June 1, 1960: 107.1 mc; 3 kw. Ant 130 ft. 156 Broadway. (07740). 222-1071. Long Branch Bcstg Co. Stereo.
 Rep: FM Affiliates.

Adamant Brown, pres; Joseph P. Tomaino, gen mgr & prog dir.

MILLVILLE (609) Cumberland county
WMVB December 1953: 1440 kc; 1 kw DA-D. Box 267 (08332). 825-2600. Union Lake Bcstrs Inc. (acq 1-6-58).

Fred M. Wood, pres; Dorothy H. Carlson, gen mgr; John B. Mitchell, news dir; Harwood L. Knorr, chief engr.

WMVB-FM Feb 20, 1962: 97.3 mc; 5.2 kw. Ant 195 ft. Dup WMVB daytime.

MORRISTOWN (201) Morris county
WMTR Dec 12, 1948: 1250 kc; 5 kw DA-D. Box 345. (07960). Jefferson 8-1250. Morristown Bcstg Corp.

Kenneth A. Croy, gen mgr; F. Barry Farquhar, coml mgr; Robert Vesel, prog dir; Nicholas J. DeRienzo, news dir.

MOUNT HOLLY (609) Burlington county
WJJZ not on air, target date unknown: 5 kw DA-D. Mt. Holly-Burlington Bcstg Co.

NEWARK (201) Essex county
***WBGO (FM)** Feb 7, 1948: 88.3 mc; 20 kw. Ant 220 ft. Central H. S. Bldg. (07102). Newark Bd of Educ.

Marie C. Scanlon, supvr.
WFME (FM) 94.7 mc; 13.5 kw. Ant 540 ft. 32 Green St. (07101). MArket 4-0362. Bergen FM Inc. See Communications Industries Stns.

Lazar Emanuel, pres & gen mgr; Sid Sirulnick, opns mgr; Jack French, coml mgr; Bob Leeder, news dir; Abe Jacobowitz, chief engr.

WJRZ affil.
WHBI (FM) July 15, 1962: 105.9 mc; 2.55 kw. Ant 390 ft. 1180 Raymond Blvd. (07102). MArket 2-2800. Cosmopolitan Bcstg Corp.

Spec progs: Fr 1 hr; Ger 2 hrs; Ital 24 hrs; Pol 2 hrs; Sp 12 hrs; Neg 10 hrs; C&W 18 hrs, all wkly.

Don Lewis, pres; Bill Masi, gen mgr; Jack Bilby, prog dir; Sandra Davis, news dir; Ray Zelitt, chief engr.

WJRZ March 19, 1962: 970 kc; 5 kw-D, 1 kw-N, DA-N. 32 Green St. (07107). MArket 4-5300. WH 4-7641 (N.Y.) Bergen Bcstg Corp. (acq 3-19-62). See Communications Industries Stns.

Rep: Bdcst Time Sls.

Lazar Emanuel, pres & gen mgr; Sid Sirulnick, opns dir; Ed Nielson, prog dir; Norm Roslin, prom mgr; Bob Leeder, news dir; Abe Jacobo-

witz, vp sls & engr.

WFME (FM) affil.
WNJR 1947: 1430 kc; 5 kw, DA-N. Box 1258, (07101). WOrth 4-3445 (N.Y.); MUrdoch 8-3665 (N.J.). Continental Bcstg Inc. (acq 11-53). See Rollins Stns.

Rep: Continental Bcstg. Spec progs: Neg 100%.

O. Wayne Rollins, pres; Leonard Mirelson, gen mgr; Bob Leonard, opns mgr & prog dir; Vic Takach, chief engr.

WVNI 1947: 620 kc; 5 kw, DA-2. 786 Broad St. (07102). Mitchell 3-7600. Newark Bcstg Corp. See Nwspr.

WVNI-FM 100.3 mc; 20 kw. Ant 330 ft. Dup WVNI.

NEW BRUNSWICK (201) Middlesex county
WCTC Dec 12, 1946: 1450 kc; 1 kw-D, 250 w-N. 385 George St. (08901). CHarter 7-1450. Raritan Valley Bcstg Co. (acq 5-1-57). See Susquehanna Bcstg Stns and Nwspr.

WCTC-FM 1947: 98.3 mc; 1 kw. Ant 110 ft. Dup WCTC.

NEWTON (201) Sussex county
WNNJ Dec 15, 1953: 1360 kc; 1 kw-D. Box 40. (07860). DUmont 3-3400. Sussex County Bcstrs Inc.

Harry Mitchell, gen mgr; Marty Scott, prog & news dir.

WNNJ-FM Oct 15, 1962: 103.7 mc; 2.85 kw. Ant 140 ft. Dup WNNJ 75%.

OCEAN CITY-SOMERS PT. (609) Cape May county

WSLT June 12, 1964: 1520 kc; 1 kw, DA-D. 957 Asbury Ave. (08226). 399-1555. Salt-Tee Radio Inc.

Rep: Breen & Wood.
 E. Theodore Mallick, pres; Robert Richter, gen mgr; Joseph Amott, vp; Larry Keene, prom mgr; Frederic Hammond, chief engr.

PATERSON (201) Passaic county
WPAT 1941: 930 kc; 5 kw. DA-2. 12 W. 40th St., New York (10018). (212) MU 8-9300. Capital Cities Bcstg Corp. (acq 10-61). See Capital Cities Stns.

Rep: H-R.
 Frank M. Smith, pres; Daniel P. Weinig, vp & gen mgr; Kirby Ayers, dir prog opns; Frank Hogan, publ & prom dir; John Krance, music dir; Paul DiSavino, engrg supvr.

WPAT-FM March 1957: 93.1 mc; 4.4 kw. Ant 870 ft. Dup WPAT.

PLAINFIELD (201) Union county
WERA Sept 16, 1961: 1590 kc; 500 w, DA-D. 200 W. 7th St. (07060). PLainfield 5-1590. Tri-County Bcstg Corp.

Henry J. Behre Jr., pres & gen mgr; Larry Hogan, prog dir; Pat Parson, news dir; Bob Balfour, chief engr.

PLEASANTVILLE (609) Atlantic county
WOND July 1950: 1400 kc; 1 kw-D, 250 w-N. Box 352. (08232). Hilton 1-1400. South Jersey Radio Inc. (acq 7-15-55). See Nwspr.

Net: ABC. Rep: Masla; Lowenstein.
 Howard L. Green, exec vp; Mike Elliott, gen mgr & prog dir; Larry Carle, coml mgr; Skip Rafferty, prom mgr; Steve Berger, news dir; Milt C. Thurlow, chief engr.

WMGM (FM) Atlantic City affil.

POMPTON LAKES (201) Passaic county
WKER Sept 14, 1964: 1500 kc; 500 w-N, DA. Box 1500 (07442). 839-2400. WKER Radio Inc. Rep: KERRadio.

Robert A. Kerr, pres; Ronald L. Hickman, gen mgr; Joan Brooks Kerr, sec-treas; Tom Niven, prog dir; Roy H. Terhune, vp.

PRINCETON (609) Mercer county
WHWH Sept 10, 1963: 1350 kc; 5 kw, DA-2. 221 Wetherspoon St. (08541). 924-3600. Nassau Bcstg Co.

Rep: Dore; Selective Bcst Adv.
 Herbert W. Hobler, pres; David A. Moss, gen mgr; Art Silver, chief engr.

WPRB (FM) November 1947: 103.3 mc; 17 kw. Ant 190 ft. Box 342. (08540). 921-2131.

Princeton Bcstg Serv.

Rep: Richer. Spec progs: Sp 2 hrs wkly.
 Richard Corben, chmn & stn mgr; Gilbert Smith, bus mgr; Daniel French, actg mgr.

RED BANK (201) Monmouth county
WFHA-FM May 29, 1960: 106.3 mc; 1 kw. Ant 105 ft. 7 Broad St. (07701). SHadyside 7-9888. Accorsi.

Rep: Seaboard. Spec progs: Pol ½ hr; C&W 4 hrs, all wkly.

Frank Accorsi, gen mgr; Frank Hamilton, prog dir & coml mgr; Demetra Sarres, prom mgr; John J. McGuire, news dir; A. R. Vincent, chief engr.

SOUTH ORANGE (201) Essex county
***WSOU (FM)** April 14, 1948: 89.5 mc; 2 kw. Ant 370 ft. Box 311. (07079). 2-9000. Seton Hall College.

Spec progs: Fr 1 hr, It 1½ hrs, both wkly.

Msgr. John J. Dougherty, pres; Rev. James Pindar, stn dir; Lloyd McBride, prog dir; Thomas N. Parham, chief engr.

TRENTON (609) Mercer county
WAAT 1923: 1300 kc; 250 w-D. 51 W. State St. (08608). EXport 2-5125. Delaware Valley Bcstg Co. (acq 5-26-59).

Rep: Masla; Obrien.
 Edward Cossman, pres; Kal Pruslin, vp & treas; Ray McFadden, gen & coml mgr.

WBUD Jan 20, 1947: 1260 kc; 5 kw-D, 1 kw-N, DA-2. Box 158. (08601). TUXedo 2-7191. WBUD Inc.

Rep: Gill-Perna; Dore.
 R. M. Hardin, gen mgr; William Long, coml mgr; Theresa Rose, prom mgr; Phil Roberts, news dir; John Wright, chief engr.

WBUD-FM Aug 27, 1962: 101.5 mc, 20 kw. Ant 130 ft. Programs separately from WBUD. Stereo.

WTOA (FM) January 1949: 97.5 mc; 14.5 kw. Ant 275 ft. 558 Ingham Ave. LYric 9-2561. Trenton Times Corp. See Nwspr.

James Kerney Kuser, gen mgr; Phil Stout, prog dir; Don Williams, news dir; Paul Fireman, chief engr.

WTTM April 2, 1942: 920 kc; 1 kw, DA-1. Box 2079. (08607). OWen 5-8515. Scott Bcstg Co. of N. J. (acq 11-1-63). See Scott Bcstg Stns.

Net: MBS. Rep: Broadcast Time Sales. Spec progs: Ital 1 hr; Pol 12 hrs, both wkly.

Herbert Scott, pres; Philip J. Reilly, gen & sis mgr & prog dir; Larry Lane, prom mgr; Louis N. Wagner, news dir; Alan Moyer, chief engr.

WTTM-FM September 1964: 94.5 mc; 20 kw. Ant 240 ft. Dup WTTM.

VINELAND (609) Cumberland county
WDVL Aug 19, 1959: 1270 kc; 500 w, DA-D. Route 1. (08360). 691-7550. Delsea Bcstrs.

Spec progs: Jewish 1 hr; Neg 1½ hrs; C&W 5½ hrs, all wkly.

Mort Hendrickson, gen & coml mgr, pr dir; Henri Morey, prog dir; Vivian E. Hendrickson, prom mgr; M. Hendrickson, news dir; Earle Godfrey, actg chief engr.

WWBZ October 1946: 1360 kc; 1 kw, DA-N. S. Delsea Dr. (08360). 692-6500. Community Bcstg Serv. Inc.

Rep: Gill-Perna; Lowenstein. Spec progs: Sp, 3 hrs wkly.

Joseph M. Bullock, pres; Robert C. Crager, gen mgr; John F. Serra, coml mgr; William Gregor, prog dir; Lee Bardsky, news dir; Joseph Karcher, chief engr.

WASHINGTON (201) Warren county
WCRV July 1956: 1580 kc; 500 w-D. 3 Belvidere Ave. (07882). 689-2060. Warren Bcstg Corp. (acq 9-1-57).

WILDWOOD (609) Cape May county
WCMC Nov 25, 1951: 1230 kc; 250 w. 3010 New Jersey Ave. (08260). 522-1416. Francis J. Matrangola.

Rep: Dome.
 Francis J. Matrangola, gen mgr; Margaret Mur-

For explanation of listings see page B-3.

1965 BROADCASTING YEARBOOK • PAGE B-97

NEW JERSEY—NEW MEXICO

phy. coml mgr; William Wotring, opns & prog dir; Carlton Owen, chief engr
WCMC-FM Dec 17, 1959: 100.7 mc; 3.5 kw. Ant 98 ft. Dup WCMC 70%.
 WCMC-TV affil.

ZAREPHATH (201) Somerset county
WAWZ March 15, 1931: 1380 kc; 5 kw, DA-2 S-WBNX Elliot 6-0102. Pillar of Fire.
WAWZ-FM Aug 22, 1954: 99.1 mc; 20 kw. Ant 175 ft. Dup WAWZ.

NEW MEXICO

*Noncommercial

CALL COLLINS



J. H. Speck
 Collins Radio Company
 Dallas, Texas 75207
 Phone: AD 5-9511

ALAMOGORDO (505) Otero county
KALG June 28, 1950: 1230 kc; 250 w. Box 268. (88310). HE 7-1505. William Wayne Phelps.
 Net: MBS, Keystone
 Terry Clark, gen mgr & news dir; Bob Vaughan, prog dir; James Riva, chief engr.
KQDI(FM): 94.3 mc; 500 w. Ant minus 1000 ft. Easom Jackson Bond Jr.
KRAC June 10, 1957: 1270 kc; 1 kw-D. Box 618. (88310). HE 7-4440. George O. Cory (acq 11-1-60). See Colorado Net.

ALBUQUERQUE (505) Bernalillo county
KABQ 1947: 1350 kc; 5 kw-D, 500 w-N, DA-N. Box 1388. (87103). CH 3-1744. Sandia Bcstg Corp. (acq 6-6-59).
 Rep: Natl Time Sales; Oakes. Spec progs: Sp, 100%.
 Oscar I. Dodek, pres; Joseph J. Fullerman, exec vp & gen mgr; Jose Gallegos, prog dir; Juan Aguilar, news dir; Luttler Kent, chief engr.

Spanish—Market

KABQ

The only full-time Spanish
 Station in New Mexico

Serves over 350,000
 Spanish-Speaking Consumers

Serves nearly 1/2 the
 State's population

5000 WATTS
 1350 on the dial

ALBUQUERQUE
 NEW MEXICO

*KANW(FM) 1950: 89.1 mc; 350 w. Ant minus 55 ft. Albuquerque Board of Edu.

KARA Dec 1, 1959: 1310 kc; 1 kw-D. 4011 Menaul Blvd., N.E. (87110). AMherst 8-4371. KARA Inc.

Net: Keystone. Rep: Hopewell.
 Charles S. Gerber, pres & gen mgr; Jim Greer.

coml mgr; John L. Harrison, prog dir; Kathy Strawn, prom mgr; Tom Rollins, news dir; William S. Orr, chief engr.

KARA-FM Nov 11, 1963: 99.5 mc; 3.7 kw. Ant minus 150 ft. Dup KARA 60%.

KDEF September 1953: 1150 kc; 1 kw-D, 500 w-N, DA-N. 506 Second St., NW. (87101). CHapel 3-7813. White Oaks Bcstg Co. (acq 9-21-62).

Net: ABC. Rep: McGavren-Guild; IMN.
 Thomas J. Swafford, pres; J. N. Young, prog dir; E. L. Gemoets, chief engr.

KDEF-FM June 25, 1961: 94.1 mc; 1.6 kw. Ant minus 150 ft. Dup KDEF.

KECL(FM) not on air, target date unknown: 92.3 mc; 9 kw. Ant 4,110 ft. FM Background Music Inc.

KGGM October 1928: 610 kc; 5 kw, DA-N. Box 1294. (87103). 243-2285. TWX 505-243-8402. New Mexico Bcstg Inc. See New Mexico Bcstg Stns.

Net: CBS. Rep: Adv. Time Sales.
 A. R. Hebenstreit, pres; Bruce Hebenstreit, gen mgr; Vergie Abeyta, natl sls mgr; Ben Caine, coml mgr; Robert Van Driel, prog dir; Bill Wylder, prom mgr; Bill Sexton, news dir; Leonard F. Dodds, chief engr.
 KGGM-TV affil.

KHFM (FM) November 1954: 96.3 mc; 3.3 kw. Ant minus 20 ft. Stereo. 5900 Domingo Rd., N.E. (87108). 256-9001. CHE Bcstg Co.

William Weinrod, pres & gen mgr; Edwin P. Clark, sec & coml mgr; Alfred Koerner, treas & prom mgr; William S. Orr, chief engr.

KHIP: 1520 kc (CP 500 w-D). Donald L. Horton.

KLOS May 14, 1956: 1580 kc; 1 kw-D. 106 Richmond S.E. (87106). AL 6-9866. B&M Bcstrs Inc.

KOAT-FM not on air, target date unknown: 100.3 mc; 8.9 kw. Ant 4,160 ft. 1377 University Blvd. N.E. (87106). 247-0101. WGAL Television Inc. See Steinman Stns.

Net: ABC.
 Clair R. McCollough, pres; Max A. Sklower, stn mgr; James H. Sharman, chief engr.
 KOAT-TV affil.

KOB April 5, 1922: 770 kc; 50 kw-D, 25 kw-N. (CP 50 kw, DA-N). Box 1351. (87103). 243-4411. TWX 505-243-8333. Hubbard Bcstg Inc. (acq 5-10-57). See Gold Seal Stns.

Net: NBC. Rep: Petry.
 Stanley E. Hubbard, pres; George S. Johnson, gen mgr; Robert C. Pettingell Jr., stn mgr; Robert D. Williams, coml mgr; Paul Bain, prog dir; Chet Ettinger, prom mgr; Ken Dunnagan, news dir.
 KOB-TV affil.

KQEO 1946: 920 kc; 1 kw-D, 500 w-N, DA-N. 2000 Indian School Rd. N.W. (87104). CH 7-8848. Swanco Bcstg Inc. See Swanco Stns.

KRZY June 1956: 1450 kc; 250 w. Box 122. (87103). 243-6791. Burroughs Bcstg Co. (acq 5-1-62). See Burroughs Stns.

Net: ABC; MBS; Keystone.
 John Burroughs, pres; Ray Moran, vp & gen mgr; Dwight Waldo, coml mgr; Bill Previtti, prog dir; John April, news dir; Jack Hughes, chief engr.

KVOD 1959: 730 kc; 1 kw, DA-D. 227 Sierra S.E. (87108). 268-4395. Colorado Radio Corp. (acq 6-6-62). See Colorado Net Stns.

Rep: Savalli/Gates.
 George O. Cory, owner; Dan Val Verde, gen mgr; Larry Arner, sls mgr.

ARTESIA (505) Eddy county

KSVP Nov 14, 1946: 990 kc; 1 kw-D, 250 w-N. Box 38. (88210). 746-2751. Artesia Bcstg Inc. (acq 1948).

Net: MBS.
 Martin Yates III, pres; Bob Hess, gen mgr & prog dir; Joe Little, coml mgr; Arlean Holley, natl sls; Ann Wise, news dir; H. T. Walton, chief engr.

AZTEC (505) San Juan county

KHAP Sept 4, 1959: 1340 kc; 1 kw-D, 250 w-N.

Box J. (87410). 334-9431. San Juan Bcstg (acq 6-1-63).

BELEN (505) Valencia county

KARS Oct 7, 1961: 860 kc; 250 w-D. Box 860. (87002). UN 4-4444. Belen Bcstg Co.

Net: Keystone. Spec progs: Sp, 19% hrs; C&W, 18 hrs, both wkly.

Carter M. Waid, pres & gen mgr.

CARLSBAD (505) Eddy county

KAVE Sept 15, 1937: 1240 kc; 250 w. (CP 1 kw-D, 250 w-N). Box 1538. (88220). TU 5-4101. Voice of the Caverns Inc. (acq 8-12-63).

KAVE-TV affil.
KPBM May 17, 1950: 740 kc; 1 kw-D. Box 70. (88220). TU 5-5373. Radio Carlsbad Inc.

Net: ABC. Rep: Piano; Belville.
 Darrell A. Swayze, pres & gen mgr; J. M. Dustin, coml mgr; Lowell Huffman, prog dir; R. S. Swayze, prom mgr; Harlan Nifong, chief engr.

CLAYTON (505) Union county

KLMX Nov 10, 1949: 1450 kc; 1 kw-D, 250 w-N. Box 7. (88415). 374-2555. Ari-Ne-Mex Bcstg Corp.

Net: Keystone. Rep: Hopewell. Spec progs: Sp 3/4 hr wkly.

Arthur Jernigan, pres; F. E. Vale, vp, gen mgr, coml mgr, prom mgr & news dir; L. Childers, prog dir; Robert D. Waters, chief engr.

Stereo by radio & TV cable channel "6."

CLOVIS (505) Curry county

KCLV February 1953: 1240 kc; 1 kw-D, 250 w-N. Box 310. (88101). POrter 3-4401. New-Tex Bcstg (acq 10-6-3).

Net: ABC.
 Odis L. Echols Sr., pres; Odis L. Echols Jr., gen mgr; Bob Gold, coml mgr; Grace Echols, prom mgr; Bill Echols, news dir; Jerry Fisher, chief engr.

KICA 1933: 980 kc; 1 kw, DA-N. Box 111. (88101). 763-5511. Marshall Enterprises Inc. (acq 12-2-62).

Rep: Savalli/Gates. Spec progs: C&W, 15 hrs wkly.

J. H. Marshall Sr., pres; John H. Marshall Jr., gen mgr; Dave Neikirk, coml mgr; Bud Leroy, prog dir; Alma Simmons, news dir; Duffy Sasser, chief engr.

KICA-TV affil.

KTQM-FM March 1, 1963: 99.9 mc; 7.4 kw. Ant 130 ft. Box 926. (88101). POrter 2-4411 Norman E. Petty.

Norman Petty, pres; Norma Jean Berry, coml mgr; John Duncan, prog dir; Robert Linville, prom mgr; Clayton Fuchs, chief engr.

DEMING (505) Luna county

KOTS March 10, 1954: 1230 kc; 250 w-D. Drawer 470. (88030). 546-9011. Luna County Bcstg Co. See Merriman-Gober-Tobey Stns.

Robert W. Tobey, pres & gen mgr; Lad Engholm, news dir; Wayne Erickson, chief engr.

ESPAÑOLA (505) Arriba county

KDCE: 970 kc; 1 kw-D. Valley Bcstrs. See Burroughs Stns.

George Gonzales, mgr.

FARMINGTON (505) San Juan county

KENN November 1951: 1390 kc; 5 kw-D, 1 kw-N, DA-N. Box K. (87401). 325-3541. KENN Land Bcstg (acq 1954).

Net: ABC; Intermountain. Spec progs: Navajo 14 hrs wkly.

C. O. (Ken) Kendrick, pres & gen mgr; Bol G. Williams, stn mgr; Bob Stiles, prog dir; Ken neth Hendren, sls mgr; Pat Patterson, news dir.

KRZE July 1, 1958: 1280 kc; 5 kw-D. Box 1529. (87401). 327-9696. KZUM Radio. See Burroughs Stns.

Boyd Whitney, stn mgr.

KWYK Aug 1, 1957: 960 kc; 1 kw-D. Box 1960 (87401). 325-1996. Basin Bcstg Co. See Merriman-Gober-Tobey Stns.

Rep: Bolles. Spec progs: Navajo 15 hrs wkly

Jim Gober, pres & gen mgr; Al Lucero, stn mgr; Chuck Wolfe, news dir; Andy Loomis, prog dir & chief engr.

GALLUP (505) McKinley county

KGAK 1946: 1330 kc; 5 kw-D, 1 kw-N. DA-N. Box 1297. (87301). 863-4444. Thunderbird Bcstg Co. (acq 9-15-50).

Rep: O'Connell; Savalli/Gates; McGuire. Spec progs: Navajo 35 hrs wkly.

Merle H. Tucker, pres; L. Thomas Christison, vp & gen mgr; Mida Tucker, sec; Ron Frazier, news dir; Fred Hudgkinson, chief engr.

KYVA July 15, 1959: 1230 kc; 1 kw-D, 250 w-N. Drawer K. (87301). 863-6222. Radio Stn KYVA.

Net: ABC; IMN.

C. O. Kendrick, gen mgr; Bob Barnett, stn mgr; Dave Ward, coml mgr; Merv Thornberry, prog & news dir; prom mgr; Jay Bundy, chief engr.

GRANTS (505) Valencia county

KMIN Sept 1, 1956: 980 kc; 1 kw-D. Box 608. (87020). 287-4491. Grants Bcstg Co. (acq 4-1-60). See Nwspr.

Spec progs: Sp 2 hrs wkly.

William Dyche, pres; Ned Bishop, vp & gen mgr; Jerry Jackson, coml mgr; Bernie Bernard, prog dir; Ray Potter, news dir; Jay Allen, chief engr.

HOBBS (505) Lea county

KHOB Aug 7, 1954: 1390 kc; 5 kw-D. Box 40. (88240). EXpress 3-5148. Permian Basin Radio Corp. (acq 11-1-55).

Net: ABC; Intermountain. Rep: Clark.

Charles R. Scott, pres & gen mgr; Zeb Williams, asst mgr; Gil Haugen, coml mgr; Ray (Siim) Corbin, prog dir; Mike Olds, news dir.

KWEW Aug 8, 1938: 1480 kc; 5 kw-D. 1 kw-N. DA-N. Box 787. (88240). EXpress 3-3137. KWEW Inc. (acq 1951).

Net: MBS; Keystone. Rep: Webb. Spec progs: Neg 8 hrs, Sp 8 hrs, both wkly.

Theresa P. Whitmore, pres; Harry McAdams, vp; Phil McGee, coml mgr; Jack Parry, prog dir; Mary Ellen Kirby, prom mgr; Layne Hungerford, news dir; Robert Martin, chief engr.

LAS CRUCES (505) Dona Ana county

KGRT Dec 15, 1955: 570 kc; 5 kw-D. Box 968. (88001). Jackson 6-6681. Chaparral Bcstg Svcs Inc.

Rep: Clark.

William C. Taylor, pres; William R. Lask, gen mgr; Harold L. Shepard, coml mgr; James Doiran, prog dir & chief engr.

KQ3E 1947: 1450 kc; 250 w. 940 N. Main. (88001). Jackson 6-2496. Mesilla Valley Bcstg Inc. See Merriman-Gober-Tobey Stns.

LAS VEGAS (505) San Miguel county

KFUN Dec 25, 1941: 1230 kc; 250 w. Box 710. (87701). 425-6766. Thunderbird Bcstg Co. (acq 8-1-64).

Net: ABC. Rep: O'Connell. Spec progs: Sp 21 hrs wkly.

Merle H. Tucker, pres; Stewart E. Chamberlain, stn mgr.

LORDSBURG (505) Hidalgo county

KLHS not on air, target date unknown: 950 kc, 1 kw-D. Alan A. Koff.

LOS ALAMOS (505) Los Alamos county

KRSN Dec 9, 1949: 1490 kc; 1 kw-D, 250 w-N. Box 749. (87544). 662-4343. Community Bcstg Co. (caq 11-1-56).

Net: ABC. Rep: Dore; Pacific Broadcast Sales. Darrel K. Burns, gen mgr & chief engr; Arthur Fishler, coml mgr; Walter Brink, prog dir; Royden Booth, news dir.

KRSN-FM June 1956: 98.5 mc; 4.9 kw. Ant minus 22 ft. Dup KRSN 50%.

Kaye Richardson, prog dir.

LOVINGTON (505) Lea county

KLEA Dec 25, 1952: 630 kc; 500 w-D. Box 877. 396-2244. Lea County Bcstg Co. See

Worley Stns.

Iva Lea Worley, pres; Hoyt Caldwell, vp & gen mgr; Lynn Rube, coml mgr; Ronald Ripley & Betty Shelton, co-prog dirs; Jim Rhea, prom mgr; Ronald Ripley, news dir; Hardin L. (Red) Smith, chief engr.

MILAN (505) Valencia county

KCYR not on air, target date February 1965: 560 kc; 500 w-D. C. M. Rouse.

PORTALES (505) Roosevelt county

KENM February 1950: 1450 kc; 1 kw-D, 250 w-N. Drawer 540. (88130). 736-8861. Plains Bcstg Co. (acq 5-54). See Burroughs Stns.

Net: Keystone. Spec progs: Sp 1½ hrs wkly. John Burroughs, pres; Leola Randolph, gen mgr; Joe Randolph, chief engr.

RATON (505) Colfax county

KRTN 1948: 1490 kc; 1 kw-D, 250 w-N. Box 350. (87740). 445-3652. Raton Bcstg Co. (acq 7-13-60).

Net: ABC; Intermountain. Rep: Hopewell. Spec progs: Sp 3 hrs, C&W 6 hrs, both wkly.

Jay W. Howe, pres, gen mgr & chief engr; James T. Roper, coml mgr & sports dir; Jean Lewis, prog dir.

ROSWELL (505) Chaves county

KBIM May 1953: 910 kc; 5 kw-D. Box 910. (88201). MAin 2-2120. Taylor Bcstg Co. (acq 11-53).

Rep: Brown.

W. C. Taylor, pres & treas; G. F. (Jud) Roberts, gen mgr; Tommye Oldfield, coml mgr; John E. Davis, prog dir; Lloyd Barham, prom mgr; Charles Wells, news dir; James Tonne, chief engr.

KBIM-FM June 1959: 97.1 mc; 5.8 kw. Ant 160 ft. Programs separately from KBIM.

KGFL March 15, 1927: 1430 kc; 5 kw-D, 1 kw-N, DA-N. Box 1330. (88201). 622-5110. KGFL Inc.

Rep: Webb.

Teresa P. Whitmore, pres; Stan Gallup, gen mgr; Dean Tidwell, news dir; Erick Henske, chief engr.

KRDD July 9, 1963: 1320 kc; 1 kw-D. Box 1615. (88201). 623-1330. F. F. Moore Jr.

Rep: Oakes. Spec progs: Sp, 100%. F. F. Moore, pres; E. L. (Abe) Lincoln, gen & coml mgr; G. V. Acosta, prog & news dir & prom mgr; L. Angelos, chief engr.

KRIK CP for 960 kc; 1 kw-D. Neil W. Levitt.

KRSY May 1947: 1230 kc; 1 kw-D, 250 w-N. Box 1981. (88201). 622-0290. John Burroughs (acq 1961). See Burroughs Stns.

Net: MBS. Rep: M&B Sales. John Burroughs, pres; Fred Wilbanks, gen mgr; Hank Harrel, prom mgr & news dir; Joe Wilbanks, chief engr.

KSWS not on air—target date unknown: 1020 kc; 10 kw. John A. Barnett.

RUIDOSO (505) Lincoln county

KRRR November 1959: 1340 kc; 1 kw-D, 250 w-N. Box 39. (88345). 257-2345. Lincoln County Bcstg Co. (acq 10-1-61).

SANTA FE (505) Santa Fe county

KTRC Feb 20, 1947: 1400 kc; 250 w. (CP 1 kw-D, 250 w-N.). 210 E. Marcy St., Box 1715. (87501). YUcca 2-2666. Santa Fe Bcstg Co. (6-21-61).

Net: ABC. Rep: Devney-O'Connell. Spec progs: Sp 21 hrs wkly.

Carl S. Goodwin, pres, gen mgr & chief engr; Frances B. Goodwin, vp, prog dir

KVSF 1935: 1260 kc; 1 kw. Box 978. (87501). YUcca 3-7319. TWX 5811. New Mexico Bcstg Co. (acq 6-39). See New Mexico Bcstg Stns.

Net: CBS. Rep: Avery Knodel. Spec progs: Sp 3 hrs wkly.

A. R. Hebenstreit, pres; Ivan R. Head, gen mgr; Ada Zamora, prog dir; E. J. Vanderwood, chief engr.

SANTA ROSA (505) Guadalupe county

KSYX Nov 2, 1960: 1420 kc; 1 kw-D. Drawer

K. (88435). 472-3151. Mary Major Driggers (acq 4-15-61).

Net: ABC; Keystone; IMN. Rep: Continental. Spec progs: Sp 9 hrs, C&W 18 hrs, both wkly.

Bill C. Walls, gen mgr, news & sports dir; Gerald Sanchez, prog dir; Kathryn Walls, sls mgr; Norman Hennig, chief engr.

SILVER CITY (505) Grant county

KSIL Sept 15, 1946: 1340 kc; 1 kw-D, 250 w-N. Box 590. (88061). 538-2951. James H. Duncan (acq 1-1-54).

Net: ABC; IMN. Spec progs: Sp, 7 hrs wkly. James H. Duncan, gen mgr & chief engr; C. Earl Williams, coml mgr.

SOCORRO (505) Socorro county

KSRC June 20, 1958: 1290 kc; 1 kw-D. Box 1277. (87801). 835-1290. Socorro Bcstg Co. (acq 6-1-59).

Net: Keystone. Rep: Holman. Spec progs: Sp 6 hrs, C&W 15 hrs, both wkly.

Walter C. Shrode, pres, gen & coml mgr; David Treseder, prog dir; Robert Shrode, prom mgr; Richard Boyes, chief engr.

TAOS (505) Taos county

KKIT Dec 23, 1961: 1340 kc; 1 kw-D, 250 w-N. Box 665. (87571). 758-2231. TWX 7551-86. Art Capital Bcstg Co.

Net: Intermountain. Rep: Hopewell. Spec progs: Sp 15 hrs; Pueblo 3 hrs, both wkly.

Jack W. Hawkins, pres; Don Boston, vp & gen mgr; Ray Trent, coml mgr; Joe McGinnis, prom mgr; O. G. Cunningham, chief engr.

TRUTH OR CONSEQUENCES (505)

Sierra county

KCHS September 1946: 1400 kc; 250 w. SH. Box 351. (87901). 894-2400. Bairdland Bcstg Inc.

Net: Keystone; Intermountain. Spec progs: Sp 10 hrs, C&W 20 hrs, both wkly.

Rex Tynes, owner & gen mgr; Rod Masters, coml mgr & prog dir; Tony Tafoya, Spanish dir.

TUCUMCARI (505) Quay county

KTNM 1941: 1400 kc; 250 w. (CP 1 kw-D, 250 w-N). Box 668. (88401). 461-0522. Tucumcari Bcstg Co. (acq 10-1-60).

Net: Keystone. Rep: Hopewell. Spec progs: C&W 30 hrs wkly.

S. J. Barnes, pres & gen mgr; Norman Stratton, coml mgr & prog dir; Ron Chappell, chief engr.

UNIVERSITY PARK, Dona Ana county

*NEW FM not on air—target date unknown: 91.7 mc; 740 w. Ant 194 ft. Univ. of New Mexico.

NEW YORK

*Noncommercial.

CALL COLLINS



L. H. Leggett
Collins Radio Company
Time & Life Building
1271 Avenue of the Americas
New York, New York 10020
Phone: JU 6-5678

ALBANY (518) Albany county

WABY 1934: 1400 kc; 1 kw-D, 250 w-N. 80 Braintree St. (12205). 459-2111. Eastern New York Bcstg Corp. (acq 7-31-51).

Edward L. Trudeau, gen mgr; Toni Brady, stn mgr & prog dir; Larry Peck, news dir.

For explanation of listings see page B-3.

NEW YORK

***WAMC (FM)** October 1958: 90.3 mc; 10 kw. Ant 1970 ft. Albany Medical College (12208). 462-7521. Albany Medical College of Union University.

Net: ERN.

Albert P. Fredette, gen mgr; Johnny Lee, prog dir; J. August Berger, chief engr.

WGY (See Schenectady).

WOKO June 14, 1924: 1460 kc; 5 kw, DA-N. Box 1527. (12201). HEmlock 9-9955. WOKO Inc. (acq 3-25-56).

Net: ABC, MBS. Rep: Gill-Perna.

Carl L. Lindberg, pres; Howard B. Hayes, vp & gen mgr; Charles L. Murn, exec dir; Robert Cathcart, news dir; Charles Heisler, chief engr.

WPTR May 1948: 1540 kc; 50 kw. DA-1. 1820 Central Ave. (12205). UNION 9-9271. Patroon Bcstg Co.

Rep: Eastman.

J. Myer Schine, pres; Perry S. Samuels, vp & gen mgr; Arthur H. Simmers, coml mgr; Stanley H. Edwards, lcl sls mgr; William Sanders, prog dir; Ken Parker, news dir; Russ David, chief engr.

WROW Sept 30, 1947: 590 kc; 5 kw-D. 1 kw-N, DA-2. Box 590. (12201). BRidge 1-2345 (Troy, N. Y.). TWX 241-6290. Capital Cities Bcstg Corp. (acq 11-3-54). See Capital Cities Bcstg Stns.

Net: CBS. Rep: H-R Reps.

Frank H. Smith, pres; Robert M. Peebles, vp & gen mgr; Joseph LaPalme, prog dir; Jo Abramson, prom mgr; Robert Wallace, news dir; L. Carl Davis, chief engr.

WROW-FM not on air, target date unknown: 95.5 mc; 20 kw. Ant 280 ft. Same licensee as WROW.

WTEN (TV) affil.

AMHERST (716) Erie county

WUFO Dec 3, 1961: 1080 kc; 1 kw-D. Box 1080, Buffalo, N. Y. (14205). NF 2-1080. Dynamic Bcstg of New York Inc.

AMSTERDAM (518) Montgomery county

WAFS 1962: 1570 kc; 1 kw-D, DA. 1 E. Main St. (12010). 843-1570. Tele-Measurements Inc. (acq 4-15-64).

Net: Northeast Radio. Rep: Gill-Perna. Spec progs: Ital 1 hr; Pol 2 hrs, both wkly.

J. R. Poppele, pres; William Endres, vp; Richard R. Ferry Jr., stn, coml & prom mgr & prog dir; John Pingitore, farm & news dir; George Rossi, chief engr.

WCSS April 10, 1948: 1490 kc; 1 kw-D, 250 w-N. Midline Rd. (12010). Victor 3-2500. Community Service Bcstg Corp of Amsterdam.

Rep: D-O Sales. Spec progs: It 1 hr; Pol 8 hrs; C&W 1½ hrs, all wkly.

Alphonse DiMezza, pres; Philip Spencer, vp & gen mgr; William Pope, coml mgr; Carl Bahn, prog & news dir; Jerome Pabis, chief engr.

AUBURN (315) Cayuga county

WAUB Dec 24, 1959: 1590 kc; 500 w-D, DA. 77 State St. (13021). 253-7111. Cayuga Bcstg Corp. (acq 3-1-62).

Net: Keystone. Rep: Hopewell. Spec progs: Pol 1½ hrs wkly.

Gerald P. Mirabito, pres; Robert B. Morgan, gen mgr; Richard F. Taylor, coml mgr; Edward L. Lauckern, prog dir; Stephen Polanski, prom mgr; H. Douglas Pinckney, news dir; Edward Marciniac, chief engr.

WMBO Jan 26, 1927: 1340 kc; 1 kw-D, 250 w-N. Box 189. (13022). ALpine 2-3511. WMBO Inc. (acq 1931). See Nwspr.

Net: MBS, Northeast. Rep: Clark.

William O. Dapping, pres; Floyd J. Keesee, gen & coml mgr; Ivan B. Hyer, prog dir & prom mgr; A. J. Hefner, news dir; Herbert House, chief engr.

WMBO-FM May 20, 1949: 106.9 mc; 45 kw. Ant 530 ft. Auburn Publishing Co. Programs separately from WMBO.

BABYLON (516) Suffolk county

WBAB Jan 1, 1958: 1440 kc; 1 kw-D. Farmington Rd & East Drive. (11704). MOhawk 1-4000. Babylon Bay Shore Bcstg Corp. (acq 2-5-58).

Rep: Prestige.

Sol Horenstein, pres; Muriel Matthews, gen mgr; Esther Cohen, stn mgr; Harry Greenberg, sls mgr; Lee Murphy, prog dir; Joe Sheehan, news dir; Fred A. Porter, chief engr.

WBAB-FM Aug 27, 1958: 102.3 mc; 670 w. Ant 110 ft. Dup WBAB 75%.

WGLI September 1958: 1290 kc; 5 kw-D, 1 kw-N, DA-2. Madison Ave. MOhawk 9-1290. WGLI Inc. (acq 3-1-60).

Net: MBS. Rep: Masla.

David H. Polinger, pres & gen mgr; Fred Beck, stn mgr; Dick Logan, coml mgr; Mel Clark, prog dir; Ken Bell, news dir; Ed Karl, chief engr.

WGLI-FM 1961: 94.3 mc; 1 kw. Ant 120 ft. Dup WGLI 50%.

WTFM (FM) (See Lake Success, N. Y.)

BALDWINVILLE (315) Onondaga county

WSEN (Syracuse) Feb 25, 1959: 1050 kc; 250 w-D. Box 1050. (13207). 635-3971. Century Radio Corp.

Rep: Country Music Sales. Spec progs: C&W 100%.

Donald C. Menapace, pres; Robert L. Stockdale, vp & gen & coml mgr; James A. Lowery Jr., vp, prog & news dir; Richard H. Pirong, chief engr.

BATAVIA (716) Genesee county

WBTA Feb 6, 1941: 1490 kc; 500 w-D, 250 w-N. 22 Seaver Place. (14020). Fillmore 3-0715. Batavia Bcstg Corp.

E. R. Gamble, pres & gen mgr; Richard R. Gamble, coml mgr; Winifred J. Legg, prog dir & prom mgr; James H. Gerrety, news dir; Alfred Callander, chief engr.

BATH (607) Steuben county

WFSR Nov 17, 1962: 1380 kc; 500 w-D. Box 471. (14810). PProspect 6-3300. Bath Bcstg Inc.

Warren G. Stiker, pres; Ralph L. Hager, gen mgr; Sheffield Davis, coml mgr; Beth Y. Stephens, prog dir; Eugene M. Burns, news dir; Leland J. Wise, chief engr.

BEACON (914) Dutchess county

WBNR Dec 17, 1959: 1260 kc; 1 kw-D, DA. 475 South Ave. (12508). 831-1260. WBNR Inc.

Net: MBS. Spec progs: It 1 hr wkly.

Robert C. Gessner, pres & coml mgr; Sy Dresner, gen mgr; Alfred Dresner, prog dir; Helen Lang, prom mgr; Charles McCluskey, news dir; Thomas MacNamara, chief engr.

BINGHAMTON (607) Broome county

WENE (See Endicott).

WINR 1946: 680 kc; 1 kw-D, 500 w-N, DA-2. 70 Henry St. (13901). RAYmond 3-8251. TWX 607-772-0240. Binghamton Press Co. (acq 1-11-57). See Gannett Stns and Nwspr.

Net: NBC. Rep: H-R Reps.

Ed Scala, gen mgr; Roderic Reeder, sls mgr; Robert Julian, prog dir; Gino Ricciardelli, chief engr.

WINR-TV affil.

WKOP June 1947: 1360 kc; 5 kw-D, 500-w-N, DA-2. 34 Chenango St. (13901). RAYmond 2-3437. Binghamton Bcstrs Inc.

Net: MBS; Northeast Radio; Ivy. Rep: Masla; Holmes. Spec progs: It 1 hr; Pol 5 hrs, both wkly.

Andrew Jarema, chief owner, pres & gen mgr; Carl Weinstein, coml mgr; Charles Hallinan, chief engr; Frank Dolan, news editor; Virginia Jurick, prom mgr.

WKOP-FM March 1954: 99.1 mc; 33 kw. Ant 440 ft.

Net: Market 1; Northeast Radio; Cornell. Programs separately from WKOP.

WNBF 1928: 1290 kc; 5 kw, DA-N. Sheraton Inn. (13902). 723-7311. TWX 607-772-0242. Triangle Publications Inc. (acq 5-20-55). See Triangle Stns and Nwspr.

Net: CBS. Rep: Blair.

Walter Annenberg, pres; Roger W. Clipp, vp; Robert E. Klose, gen mgr; Sheldon Fisher, prog dir; Bruce Lawrence, prom mgr; Lamar Cox, chief engr.

WNBF-FM Sept 1956: 98.1 mc; 4.6 kw. Ant 950 ft. Prog sep from WNBF. Stereo.

WNBF-TV affil.

BOONVILLE (315) Lewis county

WBRV 1955: 900 kc; 1 kw-D. Box 341. (13309) 942-4311. Black River Radio Inc.

Net: Northeast Radio. Spec progs: Pol 1½ hr, C&W 6 hrs, both wkly.

& coml mgr; Dave Bailey, prog & news dir; Larry Meyers, chief engr.

BREWSTER (914) Putnam county

WBRW March 14, 1963: 1510 kc; 1 kw-D, DA. Prospect Hill Road. (10509). BRewster 9-6131. Taonic Bcstrs.

Spec progs: C&W 15 hrs wkly.

J. S. Ogsbury, pres & gen mgr; L. B. Ogsbury, prog dir; Dean Bennett, news dir; Frank Jones, chief engr.

BROOKVILLE (516) Nassau county

***WCWP(FM)** November 1964: 88.1 mc; 100 w. Ant 190 ft. (11548). C. W. Post College of Long Island.

Dr. H. H. Coston, faculty advisor.

BUFFALO (716) Erie county

WADV (FM) Nov 14, 1962: 106.5 mc; 17.5 kw. Ant 380 ft. Stereore. 126 Pearl St. (14202). 856-6082. Adver-Cast Inc.

Rep: Smith.

Daniel J. Lesniak, pres & gen mgr.
WBEN Sept 8, 1930: 930 kc; 5 kw. DA-N. 2077 Elmwood Ave. (14207). TR 6-0930. TWX BU 595. WBEN Inc. See Nwspr.

Net: CBS. Rep: Christal.

A. H. Kirchhofer, pres; C. Robert Thompson, gen mgr; George R. Torge, asst gen mgr; C. E. Daly, sls mgr; William Peters, prog dir; Joseph A. Haefner, prom mgr; Vaun Wilmott, news dir; R. Glenn Beerbower, tech dir.

WBEN-FM Nov 11, 1946: 102.5 mc; 110 kw. Ant 1350 ft. Dup WBEN 40%.

Frank W. Kelly, stn mgr.

WBEN-TV affil.

***WBFO (FM)** Jan 7, 1959: 88.7 mc; 190 w. (CP 770 w). Baird Hall, 3435 Main St; (14214). 831-3406. State University of New York at Buffalo.

William H. Siemering, stn mgr; Robert Niles, chief engr.

WBUF (FM) 1946: 92.9 mc; 94 kw. Ant 570 ft. 1233 Main St. (14209). TT 2-4300. Functional Bcstg Inc. (acq 4-59). See Functional Bcstg Stns.

Albert Wertheimer, pres; Lawrence Gordon, vp; Carl J. Spavento, gen mgr.

WDCX(FM) February 1963: 99.5 mc; 110 kw. Ant 640 ft. Box 16 (14205). TT 3-3010. Kimtron Inc. See Crawford Stns.

Rep: Alpha Assoc.

Donald B. Crawford, pres; Alfred J. Black, gen mgr; Gerald Jantzi, chief engr.

WDIF (FM) not on air, target date unknown: 96.1 mc; 19.5 kw. Ant 350 ft. Niagara Frontier Bcstg Corp.

WEBR Oct. 14, 1924: 970 kc; 5 kw, DA-1. 23 North St. (14202). TT 6-0970. WEBR Inc. (acq 7-23-42). See Nwspr.

Net: MBS. Rep: H-R.

William J. Conners III, pres; David F. Leopold, vp & gen mgr; George T. Stagg, sls mgr; Jack Gold, prog dir & prom mgr; Ron Arnold, news & pub affrs dir; Frank B. Ridgeway, chief engr.

WEBR-FM June 1, 1960: 94.5 mc; 105 kw. Ant 710 ft. Dup WEBR.

WGR May 22, 1922: 550 kc; 5 kw, DA-N. 2065 Elmwood Ave. (14207). TR 3-0550. Taft Bcstg Co. (acq 4-1-64). See Taft Bcstg Stns.

Net: NBC. Rep: Petry; Taft; McDermott (Canada).

Bill McKibben, gen mgr; Jack Gelzer, gen sls mgr; Bruce Still, prog dir; Ray Smith, chief engr.

WGR-FM Sept 14, 1959: 96.9 mc; 16 kw. Ant 630 ft. Dup WGR.

WGR-TV affil.

WKBW 1925: 1520 kc; 50 kw, DA-1. 1430 Main St. (14209). TT 4-5101. TWX 716-522-1846. Capital Cities Bcstg Corp. See Capital Cities Stns.

Rep: Blair.
 Herb Mandelshon, vp & gen mgr; David A. Sen-
 nott, prog dir.
 W.W.V. v. affil.

WNIA (See Cheektowaga, N. Y.)
 WWOL 1947: 1120 kc; 1 kw-D. 315 Main St.,
 (14203). TL 6-1200. Radio Buffalo Inc. (acq
 12-1-62). See Rust Craft Stns.

Net: ABC. Spec progs: Ger 2 hrs, It 3 hrs,
 Pol 12 hrs; C&W 10 hrs, all wkly.
 Eugene A. Kline, gen mgr; Walter Williams,
 chief engr.

WWOL-FM 1947: 104.1 mc; 750 w. Ant 2000
 ft. (CP 13 kw. Ant. 240 ft). Dup WWOL.

WYSL 1934: 1400 kc; 1 kw-D, 250 w-N. Statler-
 Hilton Hotel (14202). 856-1400. McLendon Corp.
 (acq 3-26-60). See McLendon Stns.

Net: ABC. Rep: McGavren-Guild.
 Gordon McLendon, pres; Art Holt, vp & gen
 mgr; Ron Ruth, coml mgr; J. Tyler Dunn, prog
 dir; Jim Moran, chief engr.

WYSL-FM 1947: 103.3 mc; 4.9 kw. Ant 225 ft.
 (CP 49 kw. Ant 340 ft). Dup WYSL.

CANANDAIGUA (315) Ontario county

WCGR April 5, 1961: 1550 kc; 250 w-D. 41
 S. Main St. (14424). 394-1550. Canandaigua
 Bcstg Co.

Net: Keystone; Northeast.
 Westley G. Kimble, pres, gen mgr, coml mgr
 & news dir; J. Marshall Braxton, prog dir; Alton
 H. Bowman, chief engr.

CANTON (315) St. Lawrence county

*WLSU(FM) December 1964: 89.3 mc; 8.4 kw.
 Ant 145 ft. St. Lawrence University. (13617).
 386-2885. St. Lawrence University.

Net: NAEB.
 Dr. Foster S. Brown, pres; Lawrence Reiner,
 dir of radio; Lloyd Howe, chief engr.

CENTRAL SQUARE (315) Oswego county

*WCSQ (FM) May 2, 1961: 89.3 mc; 1.5 kw.
 Ant 81 ft. Central Square School District No.
 One.

Hugh B. White, faculty mgr.

CHEEKTOWAGA (716) Erie county

WNIA (Buffalo) Aug 1956: 1230 kc; 500 kw-D,
 250 w-N. 2900 Genesee St., Buffalo, N. Y.
 (14225). TX 4-1230. Niagara Bcstg System.

Rep: Masla. Spec progs: Pol ½ hr wkly.
 Gordon P. Brown, owner & gen mgr; Mary
 Lounsbury, prog dir; Sybilla A. Reber, prom mgr.

CHERRY VALLEY (607) Otsego county

WJIV (FM) 1948: 101.9 mc; 5.4 kw. Ant 1080
 ft. Box 1292, Syracuse, N. Y. (13201). (315)
 HA 2-7211. Ivy Bcstg Co. (acq 2-1-60). See Ivy
 Bcstg Stns.

Net: Northeast Radio.
 Ellis E. Erdman, pres; Everett E. Wren, gen
 mgr; Monroe Gordon, coml mgr; Ted Jones, prog
 dir; Carilyn Brown, prog mgr; Gerald Cushing,
 chief engr.

CLINTON (315) Oneida county

*WHCL-FM Feb 18, 1963: 88.7 mc; 10 w.
 Minor Theater, Hamilton College (13323). 853-
 5511. The Trustees of Hamilton College.

Net: ERN. Spec progs: Fr ½ hr wkly.
 G. E. Coffin, gen mgr; Gino Ricciardelli, chief
 engr.

CORNING (607) Steuben county

WCBA 1949: 1350 kc; 1 kw-D. Box 117.
 (14831). XN 2-7000. WCBA Radio Inc.

WCLI November 1949: 1450 kc; 1 kw-D, 250
 w-N. Box 100. (14831). XN 2-2424. Radio Corn-
 ing Inc. (acq 9-16-53).

Net: MBS.
 Gordon M. Jenkins, pres & gen mgr; F. R.
 (Dal) Gray, sls mgr; George P. Droelle Jr., sec-
 retreas, stn mgr & prog dir; Dan Clarkson, sp
 events dir; Bob Meteyer, news dir; Bernard
 Hamilton, chief engr.

WCLI-FM May 1947: 106.1 mc; 4.2 kw. Ant
 500 ft. (CP 22 kw. Ant 540 ft). Dup WCLI 50%
 Net: Market 1; Cornell.

CORTLAND (607) Cortland county

WKRT Nov 15, 1947: 920 kc; 1 kw-D, 500
 w-N, DA-N. Box 746. (13046). 756-2828. Radio
 Cortland Inc. (acq 7-22-50).

Rep: Gill-Perna. Spec progs: It ½ hr wkly.
 Leighon A. Hope, pres; William L. Thompson,
 gen & coml mgr; Bruce Mackey, chief engr; Jim
 Mc Nerney, news dir.

WKRT-FM November 1947: 99.9 mc; 14 kw.
 Ant 710 ft. Dup WKRT.

DEPEW (716) Erie county

WBLK-FM 1962: 93.7 mc; 50 kw. Ant 390 ft.
 WBLK Bcstg Corp.

DeRUYTER, Madison county

WOIV (FM) 1948: 105.1 mc; 5.3 kw. Ant 560
 ft. Box 1292, Syracuse, N. Y. (13201). (315)
 HArrison 2-7211. Ivy Bcstg Co. (acq 2-1-60).
 See Ivy Bcstg Stns.

Net: Northeast. Rep: Piano.
 Ellis E. Erdman, pres; Everett E. Wren, gen
 mgr; Monroe Gordon, coml mgr; Ted Jones, prog
 dir; Carilyn Brown, prom mgr; Gerald Cushing,
 chief engr.

DUNDEE (315) Yates county

WFLR Oct 1, 1956: 1570 kc; 1 kw-D. Box 22,
 PennYan, N. Y. (14527). 536-4454. Finger Lakes
 Bcstg Co.

DUNKIRK (716) Chautauqua county

WDOE Dec 24, 1949: 1410 kc; 1 kw-D, 500
 w-N, DA-N. Willow Rd. (14048). EMerson 6-6161.
 Lake Shore Bcstg Co. (acq 2-1-57). See Goldman
 Stns.

Net: ABC. Rep: Vernard, Torbet, & McConnell.
 Spec progs: Pol 2 hrs wkly.
 Simon Goldman, pres; James Gardner, gen
 mgr; Keith Barber, prog & news dir; Charles
 Blohm, chief engr.

ELMIRA (607) Chemung county

*WECW (FM) Jan 19, 1959: 88.1 mc; 10 w.
 Elmira College (14901). REgent 4-8111. Elmira
 College.

Don A. Nolder, gen mgr; T. G. Greene, chief
 engr.

WELM 1947: 1410 kc; 1 kw-D, 500 w-N, DA-N.
 Box 281. (14902). REgent 3-5626. Radio Elmira
 Inc. (acq 4-1-53).

Net: CBS. Rep: Burn-Smith. Spec progs: Pol
 1 hr wkly.
 John S. Riggs, pres; William J. Griffiths, gen
 mgr; Peter A. Parlo, coml mgr; Stan Douglas,
 prog dir; Mike Morgan, news dir; Arthur French,
 chief engr.

WENY 1939: 1230 kc; 1 kw-D, 250 w-N. Mark
 Twain Hotel. REgent 4-5181. WENY Inc. (acq
 9-21-61). See Nwspr.

Net: NBC. Rep: Masla; New England Spot
 Sales.
 Donald Simmons, pres; Howard L. Green, exec
 vp; L. F. (Bill) Pope, gen mgr; Mike Steele, prog
 dir & prom mgr; Edward Pettengill, chief engr.

ELMIRA HEIGHTS-HORSEHEADS,

Chemung county

WEHH July 4, 1956: 1590 kc; 500 w-D. Box
 2097, Elmira Heights, N. Y. (14903). REgent 9-
 3066. Elmira Heights-Horseheads Bcstg Co.

Net: MBS. Spec progs: It 1 hr wkly.
 Frank P. Saia, gen mgr, prog dir & chief engr;
 Harry P. Keavin, coml mgr; George Warren, news
 dir.

ENDICOTT (607) Broome county

WENE Sept 1947: 1430 kc; 5 kw. DA-N. 909
 E. Main St. (13761). STillwell 5-3351. Southern
 Tier Radio Inc. (acq 11-15-62).

Net: ABC. Rep: McGavren-Guild.
 C. A. Bengtson, pres & gen mgr; Norman Sher-
 wood, prog dir; John Chelso, news dir; John
 Fischler, chief engr.

FLORAL PARK (516) Nassau county

*WSHS(FM) not on air, resumption date un-
 known: 90.3 mc; 350 w. Ant 112 ft. Sewanhaka

High School. Flora Park 4-1500. Board of Edu-
 cation, Sewanhaka High School.

FREDONIA (716) Chautauqua county

WBUZ August 1958: 1570 kc; 250 w-D. 2 W.
 Main St. (14063). 672-2157. Dunkirk-Fredonia
 Bcstg Inc. (acq 1-1-59). See Nwspr.

H. K. Williams III, pres & gen mgr; Donald
 Novelli, stn mgr; Michael Irvin, prog dir; Pat
 O'Brien, news dir; Barry Erick, chief engr.

FREERPORT (516) Nassau county

WGBB August 1924: 1240 kc; 1 kw-D. 250
 w-N. 44 S. Grove St. (11520). MAYfair 3-1240.
 Long Island's First Station Inc. (acq 8-6-56).

Rep: Stone.
 Edward J. Fitzgerald, pres & gen mgr; Edward
 J. Fitzgerald Jr., gen sls mgr; Lee Carle, prog
 dir; Andy Benedict, news dir; Richard Narra-
 more, chief engr.

FULTON (315) Oswego county

WOSC August 1949: 1300 kc; 1 kw-D. 1 W.
 Bridge St., Oswego, N. Y. (13126). 592-2255.
 Cassill Radio Corp. (acq 8-54).

Net: MBS. Northeast Radio. Rep: Hopewell.
 Spec progs: Fr 1 hr; It 1 hr; Pol 1 hr, all wkly.
 Anamae Mitchell, pres; Wally Tucker, stn mgr;
 Frank Dale, prog dir; Ruth Himebaugh, prom mgr;
 Jack Sullivan, news dir; Robert Roowey, chief
 engr.

WOSC-FM Aug 1, 1961: 104.7 mc; 3.1 kw.
 Ant 310 ft. Prog sep from WOSC.

GARDEN CITY (516) Nassau county

WLIR (FM) Oct 28, 1959: 92.7 mc; 750 w.
 (horiz & vert). Ant 140 ft. (CP 750 w horiz &
 vert. Ant 140 ft). Stereo. Garden City Hotel.

Pioneer 1-4700. High Fidelity Music Co.
 John R. Rieger Jr., pres, gen & coml mgr;
 Dore Reed, prog & news dir; Myles McQuarters,
 chief engr.

GENESEO, Livingston county

*WGSU (FM) March 15, 1963: 88.1 mc; 10 w.
 Speech Dept., State University College. (14454).
 Phone 300, ext 277. State University of New
 York.

Spec progs: Fr 3 hrs, Sp 2 hrs, both wkly.
 William R. Berry, dir of bcstg.

GENEVA (315) Ontario county

WGBA 1947: 1240 kc; 1 kw-D, 250 w-N. 87
 Seneca St. (14456). 789-1200. Star Bcstg Co.
 Rep: Breen & Ward.

Maurice R. Forman, pres; Stephen C. Trivers,
 gen mgr; Philip R. Tucker, asst mgr & news
 dir; Jerry Sherwin, prog dir; R. Carleton Greene,
 chief engr.

GLENS FALLS (518) Warren county

WSET May 28, 1959: 1410 kc; 1 kw-D. Everts
 Ave. (12801). RX 2-2151. Olean Bcstg Corp.
 Rep: Spot Time Sales.

Edward A. Haut, pres; Harry V. Barker, gen
 mgr; Raymond Normandin, coml mgr; Henry D.
 Kinney, prog dir; David N. Burke, news dir; Wil-
 liam Bingham, chief engr.

WWSG Dec 18, 1946: 1450 kc; 1 kw-D, 250
 w-N. 217 Dix Ave. (12801). RX 2-6518. Nor-
 mandy Bcstg Corp. (acq 7-1-59).

Net: ABC. Rep: M. A. Sales.
 John B. Lynch, pres & gen mgr; Ralph Ramano,
 exec vp & prom mgr; Donald D. Weaver, coml
 mgr; Earl Sharland, prog dir; LeRoy Fuller Jr.,
 chief engr.

GLOVERSVILLE, Fulton county

WENT July 1, 1944: 1340 kc; 1 kw-D. 250
 w-N. Extension Harrison St. (12079). GL 4-7175.
 WENT Bcstg Corp. (acq 5-1-55).

Net: CBS. Rep: Gill-Perna. Spec progs: It
 2 hrs wkly.
 Joseph H. Tobin, pres & gen mgr; Joan T. Bu-
 bela, coml mgr; Tony Reppenhagen, news dir;
 Richard J. Stewart, prog dir & chief engr.

GOVERNEUR, St. Lawrence county

WIGS July 15, 1964: 1230 kc; 250 w. Box 179.
 (13642). 287-1230. Genkar Inc.
 Spec progs: C&W 12 hrs wkly.

For explanation of listings see page B-3.

NEW YORK

Morris F. Genthner, pres, gen mgr & chief engr; Ann D. Genthner, asst mgr; Charles W. Johnson, prog dir; Thomas Pollina, news dir.

HEMPSTEAD (516) Nassau county
WHLI July 22, 1947: 1100 kc; 10 kw-D, DA. 384 Clinton St. (11550). IV 1-8000. FM Bcstg Corp.

Rep: Gill-Perna.
 Paul Godofsky, pres & gen mgr; Joseph A. Lenn, coml mgr; Jerry Carr, prog & news dir; Stan Pakula, prom mgr; Miriam Godofsky, women's dir; Frank E. Knaack, chief engr.
WHLI-FM July 22, 1957: 98.3 mc; 1 kw. Ant 250 ft. Dup WHLI.

***WVHC(FM)** May 11, 1959: 88.7 mc; 203 w. Ant 105 ft. (11550). IVanahoe 9-8870. Hofstra College.

Net: NAEB.
 Jeff C. Kraus, stn mgr; Garry Armstrong, prog dir; David Lambie, news dir; Richard James, chief engr.

HERKIMER (315) Herkimer county
WALY October 1956: 1420 kc; 1 kw-D. 232 N. Main St. (13350). TO 6-1420. R.M.C. Productions Inc. (acq 1964).

HORNELL (607) Steuben county
WLEA September 1951: 1480 kc; 1 kw-D. 97 Main St. (14843). Hornell Bcstg Corp.
 Net: MBS. Rep: Gill-Perna.

Charles D. Henderson, pres & gen mgr; Emmett M. Barnes, coml mgr; Donald R. Jones, prog dir; Dick Cory, news dir; Jack Flaits, chief engr.

WWHG 1949: 1320 kc; 5 kw-D. 85 Canisteo St. (14843). 324-2000. Ra-Tel Bcstrs (acq 9-1-56).

Net: ABC; Northeast. Rep: Burn-Smith. Spec progs: C&W 8 hrs wkly.

Sy Dresner, pres; Alfred Dresner, gen mgr; William E. Powley, coml & stn mgr; Dean Close, prog dir & prom mgr; Dale Dorman, news dir; Kenyon Reed, chief engr.

WWHG-FM 1946: 105.3 mc; 8.3 kw. Ant 560 ft. Dup WWHG 60%.

HUDSON (518) Columbia county
WHUC 1947: 1230 kc; 1 kw-D, 250 w-N. Union Turnpike (12534). Hudson 8-3341. Colgreene Bcstg Co. (acq 1-1-58). See Colgreene Stns.

HUNTINGTON (516) Suffolk county
WGSM Sep 1, 1951: 740 kc; 5 kw, DA, 1 kw-CR-D. 379 New York Ave. (11743). Hamilton 3-6740. Fifth Market Bcstg Co.
 Rep: Stone.

Edward J. Fitzgerald Sr., pres & gen mgr; Edward J. Fitzgerald Jr., coml mgr; Ray Adell, prog dir; Andrew Benedict, news dir; Wm. Narzmore, chief engr.

HYDE PARK (914) Dutchess county
WHVV July 4, 1963: 950 kc; 500 w-D. Violet Ave. (12538). 454-1020. Ubiquitous Corp.

Thomas C. Durfey, pres & gen mgr; William De Cesare, stn mgr; Richard Nedin, prog dir; James Tyrrell, news dir; Lance Micklus, chief engr.

ISLIP (516) Suffolk county
WBIC Oct 16, 1959: 540 kc; 250 w-D. 1 E. Main St. Bay Shore. (11751). MOhawk 5-2300. Meridian Media Inc. (acq 7-13-63). See Nwspr.

Gerald T. Arthur, pres; Gene Ladd, vp, gen mgr & prog dir; Alan Goff, sls mgr; R. M. Blanke, prom mgr; John J. Sitone, chief engr.

ITHACA (607) Tompkins county
WEIV(FM) 1947: 103.7 mc; 5.6 kw (CP 20 kw). Ant 890 ft. Box 1292, Syracuse, N. Y. (13201). (315) HArrison 2-7211. Ivy Bcstg Co. (acq 2-1-60). See Ivy Stns.

Net: Northeast.
 Ellis E. Erdman, pres; Everett E. Wren, gen mgr; Monroe Gordon, coml mgr; Ted Jones, prog dir; Carilyn Brown, prom mgr; Gerald F. Cushing, chief engr.

WHCU 1922: 870 kc; 1 kw. L-WWL. 212 E. State St. (14850). RAYmond 2-2345. Cornell University.

Net: CBS. Rep: Weed Radio.
 Michael R. Hanna, gen mgr; H. E. M. Brockway, coml mgr; Joseph A. Short, prog dir;

Samuel M. Woodside, news dir; J. McWatters, chief engr.

WHCU-FM 1947: 97.3 mc; 40 kw. Ant 730 ft. Dup WHCU.

***WICB (FM)** Jan 14, 1947: 91.7 mc; 10 w. AR 2-1430, ext 33. Ithaca College (14850).

WICB-TV affil.
WTKO April 1956: 1470 kc; 1 kw-D. Box 10. (14850). AR 2-9040. Ivy Bcstg Inc. See Ivy Stns.

Net: ABC; Northeast.
 Ellis E. Erdman, pres; Robert Newman, gen & coml mgr; Andy Andrews, asst mgr & news dir; Gerald Cushing, chief engr.

WEIV (FM) affil.
WVBR-FM June 4, 1958: 93.5 mc; 920 w. Ant 265 ft. Willard Straight Hall. (14850). 272-2998. Cornell Radio Guild Inc.

Net: Market 1. Rep: Ivy.
 Louis W. Kaiser, pres; Barry M. Hecht, gen mgr; Joseph Lebensens, treas; Ralph Hammelbacher, prog dir; Buzz Victor, net mgr; Lawrence Snowwhite, news dir; David Yerzly, chief engr.

JAMESTOWN (716) Chautauqua county
WJTN October 1924: 1240 kc; 500 w-D, 250 w-N. Hotel Jamestown. (14701). 487-1151. James Bcstg Inc. (acq 10-36). See Goldman Stns.

Net: ABC; Market 1; Northeast. Rep: Venard, Torbet & McConnell. Spec progs: It 1 hr; Sp 2 hrs, C&W 10 hrs; Swedish 2 hrs, all wkly.

Simon Goldman, pres & gen mgr; J. Carl Willems, coml & prom mgr; George Pfeleeger, prog dir; Hap Hazzard, news dir; Herbert Nikaus, chief engr.

WJTN-FM Oct 1947: 93.3 mc; 9.5 kw. Ant 735 ft. Dup WJTN 50%.

WKSJ Jan 26, 1948: 1340 kc; 250 w. 415 W. 4th St. (14701). Phone 61-555. Trend Radio Inc. (acq 12-26-63).

Net: MBS. Rep: PRO; Penn State. Spec progs: C&W 6 hrs wkly.

Lowell (Bud) Paxson, pres & gen mgr; William Kidd, coml mgr; Peter Martin, prog dir; Hal Martin, prom mgr; Fred Cusimano Jr., news dir; Burt Waterman, chief engr.

WKSJ-FM not on air, target date unknown: 101.7 mc; 3 kw. Ant 56 ft.

JOHNSTOWN (518) Fulton county
WIZR Nov 25, 1964: 930 kc, 1 kw-D, DA. Box 454 (12095). Johnstown 2-4631. Schoharic County Bcstg Corp. (acq 1964).

August J. Galasso, pres & gen mgr; Carl J. Bovee, stn mgr; Martin R. Karig, coml mgr & chief engr; Robert M. Middleton, prog dir; Lyndon Snyder, news dir.

KINGSTON (914) Ulster county
WBAZ Aug 15, 1959: 1550 kc; 500 w-D. 527 Broadway. (12401). 331-6300. Big River Bcstg Corp. (acq 5-15-61). See J. Olin Tice Jr. Stns.

Net: MBS. Rep: PRO. Spec progs: Ger 1 hr; It 1 hr, both wkly.

J. Olin Tice Jr., pres; Robert M. Beckwith, gen mgr; Louis Goldstein, coml mgr; William Graffam, prog dir; Earl Wilson, news dir; Henry Ellenbogen, chief engr.

WGHQ March 4, 1956: 920 kc; 5 kw-D, DA. Box 427, Uptown Post Office (12402). FEderal 1-8200. Skylark Corp. (acq 3-5-59). See Herald Tribune Stns and Nwspr.

Net: Herald Tribune. Rep: Bassett.
 Harry M. Thayer, gen mgr; William J. Mathews, coml mgr; Herb Shein, prog dir; Dick McCarthy, news dir; Roy Fuller, chief engr.

WKNY Aug 1, 1935: 1490 kc; 1 kw-D, 250 w-N. 601 Broadway. (12401). FEderal 1-1490. Kingston Bcstrs Inc. (acq 11-63). See Regional Bcstrs Stns.

Rep: Raymer. Spec progs: Pol ½ hr wkly.
 James F. McDonald Jr., stn & sls mgr; Tony Bell, prog dir; Peter Kraus, news dir; Raymond Heimberger, chief engr.

LAKE PLACID (518) Essex county
WIRD Nov 21, 1962: 920 kc; 5 kw-D. Box 788. 523-3341. WIRD Inc. (acq 1964).

LAKE SUCCESS (516) Suffolk county
WTFM (FM) Nov 25, 1961: 103.5 mc; 20 kw. Ant 175 ft. Stereo. Long Island Expressway, Fresh Meadows, N. Y. (11365). LEnox 9-5600. WTFM Inc.

David H. Polinger, vp & gen mgr; Fred Beck, sls mgr; Mary Ellen Smith, prom mgr; Warren R. Wilson, chief engr.

LIBERTY, Sullivan county
WVOS 1947: 1240 kc; 1 kw-D, 250 w-N. Box 150. (12754). Liberty 1680. Sullivan County Bcstg Corp. (acq 1949).

Spec progs: Yiddish.
 Seymour D. Lubin, pres & gen mgr; William B. Orr, coml mgr; Harry G. Borwick, treas.

WVOS-FM not on air, target date unknown: 95.9 mc; 600 w. Ant 590 ft.

LITTLE FALLS, Herkimer county
WLFH June 10, 1951: 1230 kc; 1 kw-D, 250 w-N. WLFH Radio Bldg. (13365). 823-1230. Walter T. Gaines (acq 7-56).

Rep: Hopewell. Spec progs: C&W 5 hrs, It 1 hr, both wkly.
 Carmen H. Gaines, pres & gen mgr; Howard Zacks, coml & prom mgr & prog dir; Lloyd Smith, news dir.

LOCKPORT (716) Niagara county
WUSJ May 8, 1951: 1340 kc; 250 w. 320 Michigan St. (14094). HF 3-5944. Lockport Union-Sun & Journal Inc. See Nwspr.

Rep: Prestige.
 Peter Corson, pres; Thomas N. Ceravolo, dir of opns & chief engr; Jeanne Spaulding, prog dir; Steve Martin, sls mgr.

LOUDONVILLE (518) Albany county
 ***WVCR-FM** April 26, 1963: 89.1 mc; 10 w. ST 5-8511. St. Bernardine of Siena College.

MALONE (518) Franklin county
WICY Nov. 4, 1946: 1490 kc; 1 kw-D, 250 w-N. WICY Bldg. (12953). 483-1100. North Country Bcstg Co.

Net: MBS. Rep: Dore.
 Mitchell C. Tackley, pres & gen mgr; Alice M. Pelkey, coml mgr; Daniel Langfield, prog dir & prom mgr; Donald J. Paye, news dir; Adolph Stromer, chief engr.

MASSENA (315) St. Lawrence county
WMSA Oct 12, 1945: 1340 kc; 1 kw-D, 250 w-N. Box 210. (13662). Rockwell 9-3591. Brockway Co. See Nwspr.

Net: ABC. Rep: Adam Young.
 John B. Johnson, pres; James W. Higgins, gen mgr; Thomas R. McHugh, stn & coml mgr; James H. Nash, prog dir; Adrian S. Frazier, prom mgr & chief engr.

WSTS Oct 19, 1958: 1050 kc; 1 kw-D. Main & Water Sts. (13662). R0ckwell 4-0554. Visual Assoc. Ltd. (acq 9-61).

Leland Hayward, pres; Ira Zimmerman, gen mgr, prog & news dir; Dave Claxton, chief engr.

MIDDLETOWN (914) Orange county
WALL Aug 6, 1942: 1340 kc; 1 kw-D, 250 w-N. 62 North St. (10940). Diamond 3-3119. Community Bcstg Corp.

Rep: Walker-Rawalt. Spec progs: Pol 1 hr, Sp ½ hr, both wkly.
 James M. Patt, pres & gen mgr; Albert Larson Jr., news dir; Fred Schoelkopf, chief engr.

WALL-FM not on air, target date unknown: 92.7 mc; 820 w. Ant 180 ft.

MINEOLA (516) Nassau county
WFYI Jan 1, 1957: 1520 kc; 10 kw-D, DA. Roosevelt Field, Garden City, N. Y. Pioneer 2-1520. Media Enterprises Inc. (acq 4-1-59). See Herald Tribune Radio Network Stns and Nwspr.

John Brubaker, pres & gen mgr; Gene Edwards, prog dir; John Frogge, news dir; John Herman Swayne, chief engr.

MOUNT KISCO (914) Westchester county
WRNW (FM) April 8, 1960: 107.1 mc; 200 w. Ant 450 ft. Box 667. (10549). 6-9116. Incorporated Meliphon. Stereo.

Rep: Clark.
 Richard W. Burden, gen mgr; H. Stillwell Brown, sls mgr; William E. Fowler, prog dir; Michael J. Keenan, chief engr.

WWIP Oct 27, 1957: 1310 kc; 5 kw-D, DA. Box 608. (10549). 6-5177. Suburban Bcstg Co. See Herald Tribune Radio Network Stns and Nwspr.

Rep: Bassett.
 Jean Ensign, pres & gen mgr; Martin Stone, treas; E. Murray Hahn, sls mgr; Ken Harris, prog

dir; Monroe Benton, news dir.
 WVIP-FM Jan 15, 1964: 106.3 mc; 300 w.
 (horiz & vert). Ant 450 ft. Dup WVIP 66%.

NEWARK (315) Wayne county
 WACK Oct 19, 1957: 1420 kc; 500 w-D. 110
 East Union St. (14513). DEerfield 1-1420. WACK
 Inc.

Rep: Breen & Ward. Spec progs: C&W 3 hrs
 wkly.

J. Bud Sova, vp, gen & coml mgr; Gary Van
 Vechten, prog & prom dir; Ron De France, news
 dir; Alexis Muller, chief engr.

NEWBURGH (914) Orange county
 WGNV Feb 25, 1933: 1220 kc; 5 kw-D, DA.
 Box 591. (12553). JOHN 1-2131. Orange County
 Bcstg Corp. (acq 7-1-49). See George W. Bing-
 ham Stns.

Spec progs: It ¾ hr; Sp ½ hr; C&W 2 hrs,
 all wkly.

George W. Bingham, pres; Campbell K. Thomp-
 son, vp & gen mgr; Gordon Cameron, sls mgr;
 Robert E. Dod, prog dir; Richard H. Raskin, news
 dir; D. John Helman, chief engr.

NEW ROCHELLE (914) Westchester county
 WVOX 1950: 1460 kc; 500 w-D. 271 North
 Ave. (10801). NEW Rochelle 6-0800. Radio
 Westchester Inc. (acq 11-58). See Herald-Tribune
 Stns and Nwspr.

Rep: Grant Webb.

Donald E. Macfarlane, pres & gen mgr; Thomas
 C. Paris, coml mgr; Bernard Wilson, prog dir;
 Ken Gaughran, news dir; Seymour Sinuk, chief
 engr.

WVOX-FM 1953: 93.5 mc; 1 kw. Ant 190 ft.
 Dup WVOX 80%.

**NEW YORK (212) New York county, Bronx
 county, Richmond county, Kings county, Queens
 county**

WABC Oct 7, 1921: 770 kc; 50 kw. 39 W.
 66 St. (10023). SUSquehanna 7-5000. TWX NY
 1-2382. American Broadcasting-Paramount The-
 atres Inc. (acq 2-9-53). See ABC Owned Stns.

Net: ABC. Rep: Blair.

Leonard H. Goldenson, pres (AB-PT Inc.); Har-
 old L. Neal Jr., pres (ABC Owned Stations); Wal-
 ter A. Schwartz, vp & gen mgr; George W.
 Williams, sls mgr; Rick Sklar, prog mgr; Jim
 Gordon, news and pub affrs dir; riana Marx,
 chief engr; Donn E. Winther, adv & prom mgr.

WABC-FM Jan 18, 1960: 95.5 mc; 1.5 kw. Ant
 1270 ft. Stereo. 6 p.m.-midnight. Dup WABC
 remainder.

Walter A. Schwartz, vp & gen mgr; Alexander
 Smallens Jr., stn dir.

WABC-TV affil.

WADO Mar 12, 1934: 1280 kc; 5 kw, DA-1.
 205 E. 42d St. (10017). LEXington 2-9266. Bar-
 tell Bcstrs of New York Inc. (acq 8-18-59). See
 Macfadden-Bartell Stns.

Spec progs: Neg 57 hrs; Sp 101 hrs, both wkly.

Mel Bartell, pres; Sydney Kavaleer, vp & gen
 mgr; Luis Romanacce, Sp prog dir; Philip Green-
 stone, chief engr.

***WBAI(FM) 1954:** 99.5 mc; 10.3 kw. Ant 650
 ft. 30 E. 39th St. (10016). OXFord 7-2288. WBAI-
 FM Inc. (acq 1-59). See Pacifica Foundation Stns.

Joseph J. Binns, stn mgr & prog dir; Chris
 Koch, asst stn mgr & pub affrs dir; Dale Minor,
 drama & literature dir; John Corigliano, music
 dir; Elinore Bruce, children's prog dir; Robert
 J. Potts, news dir; Townsend Whitmore, chief
 engr.

WBNX 1927: 1380 kc; 5 kw, DA-1 (S-WAWZ
 Zarephath, N. J.). 560 Fifth Ave. (10036) Circle
 5-1441. United Bcstg Co. of New York (acq 12-
 4-60). See United Bcstg Stns.

Rep: United Broadcast Sales; Dora-Clayton.
 Spec progs: Sp 100%.

Richard Eaton, pres; C. Carroll Larkin, vp &
 gen mgr; Raul Alarcon, prod mgr; E. Hurtado,
 prog mgr; M. Iglesias, news dir; A. Jayne, chief
 engr.

WCBS 1924: 880 kc; 50 kw. 485 Madison
 Ave. (10022). PLaza 1-2345. TWX NY 1935. Co-
 lumbia Bcstg System Inc. See CBS Owned Stns.

Net: CBS. Rep: CBS Radio Spot Sales.

Dr. Frank Stanton, pres; Ralph W. Goshen, vp,
 CBS Radio & gen mgr WCBS; Robert L. Hosking,

**TO BUY OR SELL A
 TELEVISION OR
 RADIO STATION**

HAMILTON-LANDIS & ASSOC., Inc.

| | |
|--|--|
| <p>WASHINGTON, D.C. 1737 DeSales St., N.W. EX 3-3456</p> <p>SAN FRANCISCO 111 Sutter St. EX 2-5671</p> | <p>CHICAGO 1714 Tribune Tower DE 7-2754</p> <p>DALLAS 1511 Bryan St. RI 8-1175</p> |
|--|--|

**NATIONWIDE • NEGOTIATIONS
 FINANCING • APPRAISALS**

gen sls mgr; James McQuade, prog dir; James
 Mullen, sls prom mgr; Joseph Dembo, news dir;
 Joseph P. Hanley, dir of pub info & adv; Robert
 Mayberry, chief engr.

WCBS-FM 1941: 101.1 mc; 1.5 kw. Ant 1270
 ft. Dup WCBS.

WCBS-TV affil.

WEVD May 1927: 1330 kc; 5 kw, DA-2 (S-
 WPOW New York and WHAZ, Troy, N. Y.). 117-
 119 W. 46th St. (10036). PLaza 7-0880. Debs Me-
 morial Radio Fund Inc. (acq 1932). See Nwspr.

Spec progs: Ger 4 hrs; It 21 hrs; Pol ½ hr;
 Greek 3½ hrs; Lithuanian 1 hr; Jewish 35 hrs;
 Russian 1 hr; Gaelic 1 hr; Japanese ½ hr;
 Ukranian, 1 hr; Arabian ½ hr; Scandinavian
 1 hr, all wkly.

Adolph Held, pres; Norman Furman, gen mgr;
 Leon Goldstein, prog & news dir; Charles W.
 Brown, chief engr.

WEVD-FM 1950: 97.9 mc; 20 kw. Ant 340 ft.
 Dup WEVD.

***WFUV (FM) July 1947:** 90.7 mc; 3.5 kw. Ant
 200 ft. Fordham U., Bronx, N. Y. (10458). FOrd-
 ham 7-5400. Fordham U.

Spec progs: Fr 2 hrs wkly.

Rev. William K. Trivett, S.J., gen mgr; James
 Barrett, prom mgr; Edward Wakin, news dir.

WHN 1922: 1050 kc; 50 kw, DA-1. 400 Park
 Ave. (10022). MURray Hill 8-1000. Storer Radio
 Inc. (acq 1-5-62). See Storer Stns.

Net: MBS. Rep: Katz.

John C. Moler, pres & gen mgr; Roy M.
 Schwartz, opns mgr; John P. Newman, merch dir;
 Michael Prelee, news dir; John Menninger, chief
 engr.

WHOM 1930: 1480 kc; 5 kw, DA-2. 136 W.
 52nd St. (10019). Circle 6-3900. Progress Bcstg
 Corp. (acq 1946). See Nwspr.

Spec progs: Ger 5 hrs, It 6 hrs, Sp 118 hrs,
 all wkly.

Fortune Pope, pres & gen mgr; Charles Baltin,
 vp & coml mgr; Ralph Costantino, prog dir;
 George Steiger, chief engr.

(See Adv. page D-33)

WHOM-FM 1951: 92.3 mc; 11 kw. Ant 630 ft.
 Dup WHOM.

WINS 1923: 1010 kc; 50 kw, DA-1. 7 Central
 Park W. (10023). JUDson 2-7000. Westinghouse
 Bcstg Co. (acq 7-26-62). See Westinghouse Bcstg
 Stns.

Rep: AM Radio Sales.

Joel Chaseman, gen mgr; Lew Witz, sls mgr;
 Al Heacock, prog dir; Michael Hauptman, prom
 mgr; Stan Brooks, news dir; Hal Brokaw, chief
 engr; Gerald M. Goldberg, pr and sp proj dir;
 Bert Cowlan, community rel dir.

***WKCR-FM April 1956:** 89.9 mc; 4.2 kw. Ant
 640 ft. 208 Ferris Booth Hall, Columbia U.
 (10027). MONument 6-3182. Trustees of Colum-
 bia U. in the City of N. Y.

Net: Ivy. Spec progs: Fr ½ hr, Ger ½ hr,
 It ½ hr, Sp ½ hr, Russian ½ hr, Hebrew
 ½ hr, all wkly.

Walter Stingle, pres; Sherman Levine, gen mgr;
 Gideon Oberwager, bus mgr; Jack Kress, prog
 dir; Robert Deitsch, chief engr.

WLIB 1942: 1190 kc; 1 kw (L-WOWO Fort
 Wayne, Ind.). (CP 10 kw, DA-1. L-WOWO). 310
 Lenox Ave. at 125th St. (10027). Templeton
 1-1000. New Bcstg Co. (acq 8-19-49).

Rep: Savalli/Gates. Spec progs: Neg 100 hrs,
 Pol 5 hrs; Sp 2½ hrs; Greek 2½ hrs, all wkly.
 Harry Novik, gen mgr; William Warren, coml
 mgr; Peri Harper, prog dir; George W. Goodman,
 pub affrs dir; Randy White, news dir.
WLIB-FM: 107.5 mc; 10 kw. Ant 630 ft. Dup
 WLIB.

WMCA 1925: 570 kc; 5 kw, DA-1. 415 Madi-
 son Ave. (10017). MURray Hill 8-5700. Straus
 Bcstg Group Inc. (acq 11-43).

Rep: Eastman.

R. Peter Straus, pres; Stephen B. Labunski,
 vp & gen mgr; Robert W. Mazur, sls mgr; Ruth A.
 Meyer, prog dir; Franz Allina, dir of mktg & pr;
 Roger W. Turner, dir of news & pub affrs; James
 McCafferty, engrg supr.

WNBC 1922: 660 kc; 50 kw. 30 Rockefeller
 Plaza. (10020). Circle 7-8300. TWX NY 3773.
 National Bcstg Co. (acq 1926). See NBC Owned
 Stns.

Net: NBC. Rep: NBC Spot Sales.

Theodore H. Walworth Jr., gen mgr; George
 Skinner, stn mgr; William Schwarz, prog mgr;
 Joseph Frazer, sls mgr; John T. Clayton, adv &
 prom mgr; Thomas J. Buzalski, chief engr.

WNBC-FM 1940: 97.1 mc; 1.1 kw. Ant 1445
 ft. Dup WNBC.

WNBC-TV affil.

WNCN (FM) November 1957: 104.3 mc; 15 kw.
 Ant 550 ft. (CP 1.55 kw. Ant 1340 ft.). 11 E. 47th
 St. (10017). PLaza 2-0870. National Scienc-
 e Network Inc. (acq 4-15-64).

Rep: Groskin. Spec progs: Fr 1 hr wkly.

John A. McCorkle, gen mgr; Edward J.
 Shaughnessy, asst mgr; John B. P. Hood, prog
 dir; Joe Brooks, pr dir; Jerry Graham, news dir;
 Mathew H. Rubin, chief engr.

WNEW Feb 13, 1934: 1130 kc; 50 kw. DA-N.
 565 Fifth Ave. (10017). YUYkon 6-7000. Metro-
 media Inc. (acq 5-57). See Metro-media Inc. Stns.

Rep: Metro Broadcast Sales.

John W. Kluge, pres; John V. B. Sullivan, vp,
 & gen mgr; Richard J. Kelliher, sls mgr; Varner

For explanation of listings see page B-3

What's new
 in radio audience
 measurement?

**Overnight
 radio surveys
 from ARB!**

AMERICAN RESEARCH BUREAU
 DIVISION OF C-E-I-R INC.

| | |
|---|--|
| <p>WASHINGTON NEW YORK CHICAGO LOS ANGELES</p> | <p>4320 Ammendale Road, Beltsville, Md. WE 5-2603 1 Rockefeller Plaza, New York 20, N.Y. JU 6-7733 1907 Tribune Tower, Chicago 11, Illinois, Tel. 467-5763 2480 W. Whittier Blvd., Montebello, Calif. RA 3-8536</p> |
|---|--|

For years and years and years these advertisers have used WQXR!

In New York, WQXR Radio is called "The Resultful Station." Here is a list of 45 important and discerning advertisers who have been using WQXR for from 5 up to 20 consecutive years. These smart advertisers have found from experience that WQXR brings results. Can there be any better proof than that? Can there be any good reason why you shouldn't find out how you can profitably use WQXR for years and years and years? Call us at LA 4-1100. We'll be glad to add you to the list. WQXR/1560AM 96.3FM, radio station of The New York Times. 229 West 43rd Street, New York, New York 10036.



SPONSORS AND CONSECUTIVE YEARS ON WQXR

- Air France/14 years
- American Airlines/5 years
- Association of German Broadcasters/9 years
- The Bank of New York/6 years
- Barney's Clothes/7 years
- Beekman Tower/10 years
- Bel Paese Cheese/5 years
- Book-of-the-Month Club (Books)/5 years
- Book-of-the-Month Club (Records)/9 years
- Bowery Savings Bank/9 years
- Braniff International Airways/5 years
- Carlsberg Beer/5 years
- Chock Full O'Nuts/9 years
- Consolidated Edison/6 years
- Thos. Cook & Son/5 years
- Dannon Milk Products/8 years
- Delta Airlines/5 years
- Denmark Cheese Association/9 years
- Doubleday Bookshops/16 years
- Empire Diamond & Gold Buying Service/20 years
- Essex House/7 years
- "4711" Cologne/8 years
- French National Railroads/5 years
- General Motors/11 years
- Guerlain/5 years
- E. F. Hutton & Co. (Financial)/5 years
- Japan Airlines/5 years
- Lincoln Warehouse/16 years
- London Records/9 years
- Lowenbrau Beer/6 years
- New School for Social Research/20 years
- New York Commodities Corp. (Atalanta & Krakus Hams)/6 years
- Northwest Orient Airlines/7 years
- Paine, Webber, Jackson & Curtis (Financial)/9 years
- Pan American World Airways/5 years
- Panagra (Airlines)/14 years
- Peter Hagen Cordials/7 years
- RCA Victor Records/10 years
- The Record Hunter/15 years
- Ritz Thrift Shop/10 years
- Sabena Belgian World Airlines/5 years
- Sinclair Refining Co./8 years
- Steinway & Sons/7 years
- Trans World Airlines/5 years
- Union Carbide (Prestone)/9 years

Paulsen, prog dir; Frank Rocco, rsch dir; Jerry Granam, news dir; Max J. Weiner, chief engr.
WNEW-FM August 1958: 102.7 mc; 1.3 kw. Ant 1360 ft. Dup WNEW.
WNEW-TV affil.

***WNYC** July 7, 1924: 830 kc; 1 kw, DA-1 (L.WCCO Minneapolis). 2500 Municipal Bldg. (10007). 566-2115. City of New York Municipal Bcstg System.

Seymour N. Siegel, dir; John De Prospro, exec officer; A. Alan Levin, prog dir; Morris Kunins, chief engr.

***WNYC-FM** Feb 5, 1941: 93.9 mc; 18 kw. Ant 535 ft. (CP Ant 540 ft.). Dup WNYC 75%.
WNYC-TV affil.

***WNYE (FM)** November 1938: 91.5 mc; 20 kw. Ant 415 ft. 29 Fort Greene Place, Brooklyn (11217). ULster 8-3333. Board of Education, City of New York.

James F. Macandrew, dir of bcstg; Harry Hirsch, asst dir of bcstg (tech opns); Mrs. Cecil H. Suffern, asst dir of bcstg (prog).

WOR Feb 22, 1922: 710 kc; 50 kw, DA-1. 1440 Broadway. (10018). LOnagacre 4-8000. TWX NY12441. RKO General Inc. (acq 1952). See RKO General Stns.

Rep: RKO General Broadcasting — National Sales; Beaver.

Robert J. Leder, vp & gen mgr; Robert S. Smith, vp & stn mgr; Jacques Biraben, vp & sls mgr; Robert B. Beusse, dir of adv & sls development; George R. Brown, news dir; John P. Shanley, pr dir; Orville Sather, chief engr.

WOR-FM 1941: 98.7 mc; 1.7 kw. Ant 1260 ft. Dup WOR.

WOR-TV affil.

WPIX-FM 1945: 101.9 mc; 10.3 kw. Ant 650 ft. 229 Park Ave. South. (10003). ORegon 4-7640. WPIX Inc. (acq 1964). See Tribune Co. Stns and Nwspr.

WPIX(TV) affil.

WPOW 1924: 1330 kc; 5 kw, DA-1 (S-WEVD New York and WHAZ Troy). Roosevelt Hotel. (10001). MURray Hill 6-6488. WPOW Inc. (acq 7-15-59).

Spec progs: Ger 4 hrs, Pol 4 hrs, Ukranian 2 hrs, all wkly.

John M. Camp, pres & gen mgr; Lynn P. Wheaton, acct exec & pr dir; Arnold Brown, prog & news dir; H. Edward Smith, chief engr.

WQXR Dec 3, 1936: 1560 kw; 50 kw, DA-1. (CP DA-2). 229 W. 43rd St. (10036). LAckawanna 4-1100. Interstate Bcstg Co. (acq 2-1-44). See Nwspr.

Arthur Ochs Sulzberger, pres; Elliott M. Sanger, vp & gen mgr; Norman S. McGee, vp, sls; Walter Neiman, prog dir; Jerome Greenberg, prom mgr; Eleanore P. Hurley, dir press information; Robert L. Krieger, sls mgr; Elizabeth

For explanation of listings see page B-3.

CALLING ALL PROGRAM DIRECTORS & MUSIC LIBRARIANS!

Did you know that your worn and scratched station copies of Epic and Okeh long-playing records can be replaced by brand new ones?

Your audience will be delighted! Long-playing albums from the sensational Epic and Okeh catalogs are available to you at a special price!

For additional information write to:
 Epic Records
 Broadcast Services
 799 Seventh Avenue
 New York, N.Y. 10019



The most listened-to station in America

WOR

That's radio!

NEW YORK

Harris, rsch dir; Louis J. Kleinklaus, chief engr.

WQXR-FM Nov 8, 1939: 96.3 mc; 11 kw. Ant 630 ft. Dup WQXR. Stereo.

WRFM(FM) Dec 14, 1953: 105.1 mc; 20 kw. Ant 235 ft. 41-30 58th St., Woodside, New York, N. Y. (11377). D.Fender 5-1051. William H. Reuman. Stereo.

Edith Dick, gen mgr; Robert M. O'Connor, prog dir; Joseph P. Losgar, chief engr.

***WRVR (FM)** Jan 1, 1961: 106.7 mc; 19 kw. Ant 460 ft. 490 Riverside Dr. (10027). Riverside 9-5400. Riverside Church.

Net: Natl Educational Radio Network. Spec progs: Sp 2½ hrs wkly.

Jack D. Summerfield, gen mgr; Harold W. Roeth, asst mgr; Walter E. Nixon, news dir; John Smith, chief engr.

WRWL Aug 26, 1926: 1600 kc; 5 kw, DA-1. 41-30 58th St., Woodside, New York (11377). D.Fender 5-1600. WRWL Inc. (acq 1-15-64). See Sonderling Stns.

Spec progs: Ger 12 hrs; Neg 150 hrs, both wkly.

Egmont Sonderling, pres; Frank Ward, exec vp & gen mgr; Selvin Donneson, coml mgr; Ellsworth Groce, prog dir; Enoch Gregory, prom mgr; Leon Lewis, news dir; Benton Bartlett, chief engr.

..... (FM): 89.1 mc; 20 kw. Ant 500 ft. Frequency reserved for United Nations station.

NIAGARA FALLS (716) Niagara county

WHLD May 20, 1940: 1270 kc; 5 kw-D, DA. Parkway Inn. Butler 5-8421. Earl C. Hull. (acq 1955).

Net: Northeast. Spec progs: It 6 hrs; Pol 6 hrs; Ukranian 6 hrs, all wkly.

Earl C. Hull, pres; Edward F. Joseph, gen & coml mgr & prog dir; Peter Nolan, news dir.

WHLD-FM Jan 1, 1946: 99.5 mc; 46 kw. Ant 420 ft. Programs separately from WHLD. Rep: Groskin

WJIL Dec 1, 1947: 1440 kc; 1 kw-D Hotel Niagara 692-4902 Niagara Frontier Bcstg Corp. (acq 3-1-55)

Net: MBS Rep: Coleman. Spec progs: Pol 1 hr; Sp 1 hr, all wkly

Thomas W. Talbot, pres, & gen mgr; Bill Schweitzer, coml & prom mgr; Dick Spaulding, prog dir; Jimmy Thompson, news dir; John Knollman.

NORTH SYRACUSE (315) Onondaga county

WSOQ Aug 24, 1959: 1220 kc; 1 kw-D Box 20 (13212). GLenview 8-1220. WSOQ Inc. (acq 8-1-61).

Frank Harms, gen mgr.

NORWICH (607) Chenango county

WCHN Jan 1953: 970 kc; 500 w-D. 14 S. Broad St. (13815). 334-2218. Radio Norwich Inc. Rep: Devney Spec progs: It 1 hr, C&W 13 hrs, both wkly

William J. Hall, pres & gen mgr; Philip G. Penfold, coml mgr; Wiley Bates, chief engr

WCHN-FM 1961: 93.9 mc; 3.2 kw. Ant 250 ft. Dup WCHN 75%.

OGDENSBURG (315) St. Lawrence county

WSLB 1940: 1400 kc; 1 kw-D, 250 w-N Box 239. (13669). 393-1100. Seaway Radio Inc. (acq 11-1-57). See George W. Bingham Stns.

Net: MBS.

George W. Bingham, pres; Eileen M. Costigan, gen mgr; Kenneth Stuck, coml mgr; Robert Macey, prog dir; Virgil Bisset, news dir; Roger Ousterhout, chief engr.

OLEAN (716) Cattaraugus county

WHDL Feb 19, 1934: 1450 kc; 1 kw-D, 250 w-N. 3219 W. State Rd. (14760). FR 2-0161. WHDL Inc. (acq 1935). See Nwspr.

Net: ABC. Rep: Bassett.

John R. Henzel, pres & gen mgr; Joseph Eade, coml mgr; Don McLean, prog dir; James F. Hastings, vp & stn mgr; Wallace Taylor, chief engr.

WHDL-FM March 1, 1949: 95.7 mc; 43 kw. Ant 830 ft. Same licensee as WHDL.

WMNS May 20, 1957: 1360 kc; 1 kw-D. 168½ North Union St. (14760). 372-6660. Radio Olean Inc. (acq 12-28-61).

Rep: Grant Webb.

James C. Gleason, pres & gen mgr; William Button, coml mgr; Bruce Nelson, prog dir & news dir; Michael Ceci, chief engr.

ONEIDA (315) Madison county

WMCR Sept 26, 1956: 1600 kc; 1 kw-D. Box 451 (13422). FN 3-6050. Madison County Bcstg Corp.

Irenitta M. Mills, pres & gen mgr; William S. Jaeger, vp.

ONEONTA (607) Otsego county

WDOS Dec 1, 1947: 730 kc; 1 kw-D. 104 Chestnut St (13820). GEneral 2-1500 Ottawa Stns Inc See Nwspr.

James H. Uttaway, pres; Edward I Somers, gen mgr; John L. Kuhn Jr., sis mgr; Al Sayers, prog dir; K. William Lare, chief engr.

OSWEGO (215) Oswego county

WSGO March 9, 1961: 1440 kc; 1 kw-D. Box 144 (13126) 343-6691. Clifford C. Harris.

Rep: Burn-Smith.

Clifford C. Harris, gen & coml mgr; Fritz Harris, news dir.

OWEGO (607) Tioga county

WEBO July 27, 1957: 1330 kc; 1 kw-D. Box 295 (13827). MUltual 7-0371. Owego Community Service Bcstg Corp. (acq 9-1-64).

PATCHOGUE (516) Suffolk county

WALK April 1952: 1370 kc; 500 w-D. Box 230 (11773) GRover 5-5200. Island Bcstg System Inc (acq 10-63).

Rep: Bassett.

WALK-FM December 1952: 97.5 mc; 15 kw. Ant 520 ft Dup WALK until sunset; programs separately at night.

WPAC Dec 1, 1951: 1580 kc; 10 kw-D. 5 kw-DA-D (CR) (11773). Box 651. GRover 5-4600. Patchogue Bcstg Co.

WPAC-FM Dec 1, 1958: 106.1 mc; 7.8 kw. Ant 115 ft. Dup WPAC during day, programs separately at night. Stereo.

PEEKSKILL (914) Westchester county

WLNA 1948: 1420 kc; 1 kw-D Box 188. (10567) PEEKskill 7-1124. Highland Bcstg Corp. Irving E. Cottrell, pres & gen mgr; Dorothy Feltman, vp & opns mgr; Francis V. Lough, coml mgr; George Bidas, prog dir; Michael Blake, news edit; Nathaniel B Johnson, chief engr.

WLNA-FM Oct 24, 1958: 100.7 mc; 20 kw. Ant 500 ft. Dup WLNA until sunset; programs separately at night.

PLATTSBURGH (518) Clinton county

WEAV Feb 3, 1935: 960 kc; 5 kw, DA-2. 38 Court St.. (12901). JORDan 1-0960. Plattsburgh Bcstg Corp.

Net: CBS Rep: Spot Time Sales. Spec progs: C&W, 3 hrs wkly

George F. Bissell Sr., pres & gen mgr; George F. Bissell Jr., vp, prog & prom mgr; Sid Spiegel, news dir; Jack Nazak, chief engr.

WEAV-FM Feb 3, 1960: 99.9 mc; 3.7 kw. Ant minus 32 ft. Dup WEAV.

WIRY Jan 30, 1950: 1340 kc; 1 kw-D, 250 w-N. Box 706. (12902). JORDan 3-1340. WIRY Inc. (acq 1-1-59).

Net: MBS. Rep: Venard, Torbet & McConnell.

Charles B. Britt, pres; Donald L. Pelkey, vp & gen mgr; Chester O. Bosworth Jr., coml mgr; James E. Whaley, prog dir; Richard B. Hildreth, news dir; Kenneth P. Duquette, chief engr.

PORT CHESTER (914) Westchester county

WNJZ not on air, target date unknown: 1590 kc; 1 kw-D, DA. Port Chester Bcstg Co.

PORT JERVIS (914) Orange county

WDLC July 4, 1953: 1490 kc; 1 kw-D, 250 w-N. Box 920. (12771). 856-5185. Port Jervis Bcstg Co. (acq 3-28-56).

Spec progs: C&W 4 hrs wkly.

Oscar Wein, vp & gen mgr; Katherine Skellett, stn mgr; James Van Orden, news dir; Austin Barber, chief engr.

POTSDAM (315) St. Lawrence county

WPDM 1955: 1470 kc; 1 kw-D. Box 348. (13676). COLony 7-9464. (Canton, N. Y.—FT 6-3696). Lawrence Radio Inc.

Spec progs: C&W 1 hr wkly.

Fred G. Hartman Jr., pres & gen mgr; David A. Kyle, treas; Con Elliott, sports dir; Francis Ciccoricco, chief engr.

***WTSC-FM** Nov 3 1963: 91.1 mc; 2.5 w. (13676). 267-9757. Thomas S. Clarkson Memorial College of Technology.

Aian C. Dixon, pres; Brian G. Eastman, prog dir.

POUGHKEEPSIE (914) Dutchess county

WEOK Oct 1949: 1380 kc; 5 kw, DA-D. Box 416. (12602). GRover 1-1500. Hudson Valley Bcstg Corp. (acq 3-1-60). See Communications Industries Stns.

Rep: Young. Spec progs: Ger ½ hr, It 1 hr, both wkly

Paul Smalten, pres; Louis H. Pells, gen mgr; Harold Hennig, news dir; Fred Brill, chief engr.

WEOK-FM Dec 1961: 101.5 mc; 4.7 kw. Ant 830 ft Dup WEOK 60%.

WKIP June 1940: 1450 kc; 1 kw-D, 250 w-N. Box 889. (12602). GRover 1-2300. Dutchess County Bcstg Corp. (acq 6-52). See George W. Bingham Stns

Net: ABC. Rep: Masla.

George W. Bingham, pres; Richard A. Dwelley, vp & gen mgr; Michael J. Ludgate, coml mgr; John J. Kuhn prog dir & prom mgr; Woody Close, news dir; Marvin S. Seimes, chief engr.

WKIP-FM Dec 7, 1947: 104.7 mc; 2.3 kw. Ant 1120 ft. Dup WKIP.

REMSEN (315) Oneida county

WREM Feb 17, 1958: 1480 kc; 1 kw-D (CP 5 kw-D). 1 Pine St. (13438). 831-3333. Town & Country Bcstg Co.

Net: Keystone; Northeast. Rep: Bernard. Spec progs: Pol, 4 hrs; C&W, 30 hrs, both wkly.

Edwin L. Slusarczyk, pres & coml mgr; Gerald W. Prouty, vp, chief engr & prog dir.

RENSELAER (518) Rensselaer county

WEEE Dec 3, 1961: 1300 kc; 5 kw-D, DA. Box 1300, Albany, N. Y. (12201). HOBart 2-5555. Fairview Bcstrs Co.

Rep: Young. Spec progs: C&W 100%.

Harry Goldman, gen mgr; Nelson Isdell, prog dir; Barry Frank, chief engr.

RIVERHEAD (516) Suffolk county

WAPC Aug 8, 1963: 1570 kc; 1 kw-D, DA. Box 666. (11902). PARk 7-1570. Patchogue Bcstg Co. Rep: Spot Time Sales. Spec progs: Pol 5½ hrs; C&W 3 to 6 hrs, both wkly.

Lee Morrison, pres; Morton Morrison, gen mgr & chief engr; Herbert Morrison, coml mgr; Alan P. Shields, prog dir; Stan Allen, prom mgr; Robert J. Maickel, news dir.

WAPC-FM Aug 14, 1962: 103.9 mc; 170 w. Ant 115 ft. Stereo. Dup WAPC 75%.

WRIV June 1955: 1390 kc; 1 kw-D. 1 E. Main St. (11901). Park 7-1200. Island Bcstg System Inc. (acq 10-63).

Rep: Bassett.

ROCHESTER (716) Monroe county

WBBF 1947: 950 kc; 1 kw. DA-2. 850 Midtown Tower. Hamilton 6-8920. WBBF Inc. (acq 1953).

WBBF-FM Aug 1960: 101.3 mc; 27.5 kw. Ant 380 ft. Programs separately from WBBF.

WCMF (FM) June 9, 1960: 96.5 mc; 1.35 kw. Ant 260 ft. Stereo. 183 Main St. East (14604). Baker 5-1455. Community Music Service Inc.

Net: Market 1. Rep: Richer.

Richard Wissell, pres; Robert F. Wille, gen mgr; Stanley R. Swanson, prom mgr.

WHAM July 11, 1922: 1180 kc; 50 kw. 350 East Ave. (14604). LOcust 2-9200. TWX 716-235-8539. Rust Bcstg Co. (acq 5-62). See William Rust Stns.

Net: ABC; Rep: Christal.

William F. Rust Jr., pres & gen mgr; Joseph A. Farrar Jr., gen sls mgr; G. William Givens, prog dir; Al Davis, chief engr.

WHFM (FM) 1939: 98.9 mc; 8.7 kw. Ant 240 ft. Rust Bcstg Co. Programs separately from WHAM.

WHEC Sept 11, 1925: 1460 kc; 5 kw. DA-N. 191 East Ave. (14604). Baker 5-3050. TWX 716-235-8699. WHEC Inc. (acq 1935). See Gannett Stns and Nwspr.

Net: CBS. Rep: H-R. Spec progs: 1 1/2 hr, Lithuanian 1/2 hr, both wkly.

C. Glover DeLaney, vp & gen mgr; Fred D. Pestorius, stn & coml mgr; Lowell H. MacMillan, vp & prom mgr; Robert Yeager, prog dir; Howard Hosmer, news dir; Richard K. Blackburn, chief engr.

WHEC-TV affil.

***WIRQ(FM)** 90.9 mc; 10 w. 260 Cooper Rd. (14617). Board of Education of Central School District.

Eric Young, gen mgr; David Creaman, prog dir.

WROC Nov 22, 1947: 1280 kc; 5 kw. DA-N. Broadcast Center (14610). Butler 8-8400. Veterans Bcstg Co.

Net: NBC. Rep: Petry.

Ervin F. Lyke, pres; Paul C. Louthier, vp & radio mgr.

WROC-FM Sept 14, 1959: 97.9 mc; 18 kw. Ant 410 ft. Dup WROC except one hour daily.

WROC-TV affil.

WRVM 1947: 680 kc; 250 w-D. 931 Main St. East (14605). Baker 5-2520. Johnston-Taylor Bcstrs Inc. (acq 6-16-61).

Net: MBS. Rep: McGavren-Guild.

James M. Johnston, pres; Harold W. Gore, vp & gen mgr; Gerald J. Irvine, prog dir; Abraham Rubin, chief engr.

WRVM-FM Dec 1, 1964: 100.5 mc; 5.6 kw. Ant 410 ft. Same licensee as WRVM.

WSAY 1936: 1370 kc; 5 kw. DA-N. 250 East Ave (14604). Baker 5-1370. Federal Bcstg System Inc.

Rep: Masla. Spec progs: 1 1/2 hrs; Neg 1/4 hr; C&W 12 hrs; Jewish 1 1/2 hrs, all wkly.

Gordon P. Brown, pres, gen & coml mgr; Sybilla A. Reber, asst mgr & prog dir; Annette J. Capitano, coml mgr.

WVOR(FM): 100.5 mc; 50 kw. Ant 350 ft. Functional Bcstg Inc. See Functional Bcstg Stns.

ROME (315) Oneida county

WKAL 1946: 1450 kc; 250 w. Box 991. (13441). FF 6-7700. Maurer Bcstg Corp (acq 8-1-61).

Net: MBS. Rep: Devney.

J. B. Maurer, gen mgr; Carmen Pacicca, prom mgr; Gerald Prouty, chief engr.

WRNY 1959: 1350 kc; 500 w-D. 202 W. Dominick St. (13440). FF 6-5600. Mohawk Bcstg Corp. (acq 5-12-62).

Rep: Broadcast Time Sales. Spec progs: 1 1/2 hr; Pol 2 hrs. C&W 10 hrs, all wkly.

Richard K. Thuman, pres; David Wm. Derby, stn & coml mgr; Rick Morgan, prog dir; Robert V Leskovar, chief engr.

SAG HARBOR (516) Suffolk county

WNLG Aug 12, 1963: 1600 kc; 500 w-D. Box 815. (11963). 725-2300. Eastern Long Island Bcstrs

Net: MBS.

Fitzgerald C. Smith, pres; John F. Tallcott, gen & coml mgr; Paul Sidney, prog dir & prom mgr; Joe Ricker, news dir; Tom Moore, chief engr.

SALAMANCA, Cattaraugus county

WGGG June 18, 1957: 1590 kc; 1 kw-D. 91 Main St. (14779). Phone 1515. James Bcstg Co. (acq 8-19-59). See Goldman Stns.

Net: ABC. Rep Venard, Torbet & McConnell. Spec progs: Pol 1/2 hr wkly.

Simon Goldman, pres; Jack J. Kessler, gen mgr; Donn Krantz, coml mgr; George W. Geiser, prog dir & prom mgr; Barry L. Lillis, news dir; Charles Blohm, chief engr.

SARANAC LAKE (518) Franklin county

WNBZ Sept 11, 1927: 1240 kc; 1 kw-D. 250 w-N. Box 211. (12983). 891-1544. TWX TLX 575. WNBZ Inc. (acq 3-1-63).

Net: ABC; Keystone. Rep: Grant Webb.

James Rogers III, pres, gen & coml mgr; John F. Delahant, news dir; H. Berwind Williams, chief engr.

SARATOGA SPRINGS (518) Saratoga county

WKAJ March 23, 1964: 900 kc; 250 w-D. Box 557. (12866). 584-1610. Community Radio of Saratoga Springs Inc.

Rep: Spot Time Sales.

Paul Rouillard, pres; Kent Jones, vp & gen mgr; James Cudney, treas; John M. Burke, sec; William Gouveia prog dir; Frank Shoupe, engr.

SCHENECTADY (518) Schenectady county

WGY Feb 1922: 810 kc; 50 kw. 1400 Balltown Rd. (12309). FRanklin 7-2261. TWX Schenectady 86. General Electric Bcstg Inc.

Net: NBC. Rep: Christal. Spec progs: C&W, 3/4 hr wkly.

Fred J. Borch, chmn; Herman L. Weiss, v-chmn; Robert C. Wilson, pres; J. Milton Lang, vp & gen mgr; Francis A. Pasley, treas; L. Mason Harter, sec; Robert F. Reid, mgr-mktg; Merl L. Galusha, mgr-opns; John E. Schmulbach, mgr-sls; Albert G. Zink, mgr-prgm & news; Arthur R. Garland, mgr-prom; Ronald A. Deere, mgr-traf.

WGFN (FM) November 1940: 99.5 mc; 6 kw. Ant 805 ft. Dup WGY 75%. Stereo.

WRGB (TV) affil.

WSNY July 15, 1942: 1240 kc; 1 kw-D, 250 w-N. Picotte Bldg. EXpress 3-3622. Western Gateway Bcstg Corp.

Spec progs: 1 1/2 hr; Pol. 2 hrs, both wkly.

Winslow Leighton, pres; Thomas O. Seeley, gen mgr; Ray Cheyney, sls mgr; Stephen A. Fitz, prog dir; Bob Hoyt, news dir; Irving P. Beck, chief engr.

SOLVAY (315) Onondaga county

WQSR Oct 1, 1961: 1320 kc; 500 w-D. DA. 1020 Hiawatha Blvd. West, Syracuse (13204). Granite 2-6313. WQSR Inc. (acq 10-62).

SOUTH BRISTOL TOWNSHIP, Tompkins county

WMIV (FM) 1948: 95.1 mc; 5.3 kw. Ant 990 ft. (CP 9.5 kw). Box 1292, Syracuse. (13201). (315) HARRison 2-7211. Ivy Bcstg Co. (acq 2-1-60). See Ivy Bcstg Stns.

Net: Northeast. Rep: Piano.

Ellis E. Erdman, pres; Everett E. Wren, gen mgr; Monroe Gordon, coml mgr; Ted Jones, prog dir; Carilyn Brown, prom mgr; Gerald Cushing, chief engr.

SPRING VALLEY, Rockland county

WRRC not on air, target date unknown: 1300 kc; 500 w, DA-2. Rockland Radio Corp.

SPRINGVILLE (716) Erie county

***WSPE (FM)** 88.1 mc; 10 w. Board of Education.

SYRACUSE (315) Onondaga county

***WAER (FM)** January 1946: 88.3 mc; 3.5 kw. Ant 180 ft. Television and Radio Center, Syracuse U. (13210). Granite 6-5571, ext 2404. Syracuse U.

WDOF-FM 1956: 93.1 mc; 97 kw. Ant 660 ft. 738 Erie Blvd. Hyatt 2-0261. Functional Bcstg Inc. See Functional Bcstg Stns.

WFBL Feb 4, 1922: 1390 kc; 5 kw, DA-N. Box 1390. East Syracuse, N. Y. (13057). Howard 3-8631. First Bcstg Corp. (acq 3-1-56). See John M. Shaheen Stns.

Net: ABC. Rep: Avery-Knodel.

Henry T. Wilcox, gen mgr; Jerry Sanders, prog dir; Richard L. Wilder, chief engr.

WHEN April 14, 1941: 620 kc; 5 kw-D, 1 kw-N, DA-N. 950 James St. (13203). 474-8511. TWX 315-477-1225. Meredith Syracuse Radio Corp. (acq 4-54). See Meredith Stns & Nwspr.

Net: CBS. Rep: Katz; McDermott.

Paul Adanti, vp & gen mgr; W. H. Bell, stn mgr & natl sls mgr; L. N. Parmentier, loc sls mgr; John Scott prog dir; Abe Albright, news dir; Robert Ardner, chief engr.

WHEN-TV affil.

WNDR 1946: 1260 kc; 5 kw, DA-N. Box 1212. (13201). Gibson 6-1515. Syracuse Bcstg Corp. Rep: Eastman. Spec progs: 1 1/2 hr, Pol 1 hr, Sp 1 hr, all wkly.

Arthur C. Kyle Jr., vp & gen mgr; Leo Rosen, mgr; Frank Small, coml mgr; Roy Cooper, prom mgr; Glenn Williams, news dir; Frank Ciccoricco, chief engr.

WOLF 1940: 1490 kc; 250 w (CP 1 kw-D, DA, 250 w-N). Box 1292. (13201). HARRison 2-7211. Ivy Bcstg Co. (acq 5-8-59). See Ivy Bcstg Stns.

Net: Northeast.

Ellis E. Erdman, pres; Everett Wren, gen mgr; Monroe Gordon, coml mgr; Ted Jones, prog dir; Jim Sims, prom mgr; Gerald Cushing, chief engr.

WOND (FM) Sept 1, 1958: 100.9 mc; 260 w. Ant 475 ft. (CP 107.9 mc; 10.5 kw. Ant 490 ft). 808 E. Genesee St. (13210). 475-3665. Sentinel Heights FM Bcstrs Inc.

Rep: Groskin.

Stephen Jacobs, pres & gen mgr; Henry Fogel, coml mgr & prog dir; Jonathan Myers, prom mgr & news dir; Allen Nelson, chief engr.

WQSR (See Solvay).

WSEN (See Baldwinsville).

WSOQ (See North Syracuse, N. Y.).

WSYR 1922: 570 kc; 5 kw, DA-2. 1030 James St., (13203). Granite 4-3911. TWX SS 185. Newhouse Bcstg Corp. (acq 1948). See Newhouse Stns and Nwspr.

Net: NBC. Rep: Crystal.

WSYR-FM 1946: 94.5 mc; 100 kw. Ant 650 ft. Stereo.

WSYR-TV affil.

WYSR-TV affil.

WYSR-TV affil.

WYSR-TV affil.

TICONDEROGA (518) Essex county

WIPS July 1955: 1250 kc; 1 kw-D. Fort Ti Rd. (12883). JUnO 5-2868. Ti Bcstg Inc. (acq 10-1-59). Rep: Spot Time Sales.

Bernard H. Pelzer Jr., pres; Barbara Craigie, office mgr.

TROY (518) Rensselaer county

WFLY (FM) August 1948: 92.3 mc; 5.4 kw. Ant 840 ft. Broadway & Fifth Ave. (12180) Ashley 2-7700. Troy Record Co. See Nwspr.

***WHAZ** August 1922: 1330 kc; 1 kw, ST-WPOW and WEVD, both New York. 110 Eighth St. (12180). ASHley 2-3000. Rensselaer Polytechnic Institute.

Dr. Richard G. Folsom, pres; Charles J. Moravec, gen mgr; Robert E. Maas, prog dir; Lawrence A. Kaye, chief engr.

WRPI (FM) Nov 1, 1957: 91.5 mc; 710 w. Ant minus 120 ft. 15th St. Lounge. (12180). 272-8525, ext 353. Rensselaer Polytechnic Institute.

For explanation of listings see page B-3.

1965 BROADCASTING YEARBOOK • PAGE B-107

NEW YORK—NORTH CAROLINA

WTRY April 15, 1940: 980 kc; 5 kw, DA-1. 92 Fourth St. (12180). Ashley 4-1100. TWX 518-241-6296. WTRY Bcstg Corp. (acq 11-17-57).

Rep: Blair.

G. L. Hartsfield, vp & gen mgr; Lee Gray, prog dir; Bill Rowan, news dir; Frank Belaska, chief engr.

WXKW April 20, 1962: 1600 kc, 500 w-D. Box 1061. (12181). BRidge 1-7461. Iroquois Bcstg Co.

John Scott MacLellan, pres; Tony DiBelio, gen mgr; Jack Leahy, coml mgr; Edward J. McKee, prog dir; Thomas MacGuire, news dir; Paul McCay, chief engr.

UTICA (315) Oneida county

WBVM 1962: 1550 kc; 1 kw-D. 1924 Genesee St. (13505). REDwood 5-2785. Fusco Bcstg Corp. Net: Northeast. Rep: Cooke. Spec progs: Pol 2½ hrs wkly.

Michael C. Fusco, pres; Daniel A. Fusco, vp & gen mgr; Wharton Green II, coml mgr; Michael Edwards, prog dir; Bruce Rector, news dir; Fred Harrington, chief engr.

WBX Dec 5, 1925: 950 kc; 5 kw, DA-1. Box 950. (13503). 736-9313. WBX Inc. (acq 3-31). Net: CBS. Rep: Meeker. Spec progs: It 2 hrs, Pol 5½ hrs, Ukranian ½ hr, all wkly.

Margaret Bowen Shepard, pres & treas; Frederick C. Bowen, vp & gen mgr; Elliott Stewart, exec vp & stn mgr; Ralph Allinger, prod mgr; John T. Dowdell, chief engr.

WRUN April 24, 1948: 1150 kc; 5 kw-D, 1 kw-N, DA-2. Box 1150. (13503). 736-5225. Rome Sentinel Co. See Nwspr.

Net: ABC. Rep: Avery-Knodel. Spec progs: It 6¾ hrs; Pol 2¼ hrs, both wkly.

George B. Waters, pres; Lloyd P. Walsh, stn & coml mgr; Alan E. Cole, asst mgr & news dir; Richard Thomas, prog mgr; George S. Woods, transmitter supvr; Carroll F. Henry, studio suovr.

WRUN-FM Oct 10, 1948: 104.3 mc; 100 kw. Ant 500 ft. Programs separately from WRUN. Net: Market J. Rep: Ohland-Robeck.

WTLB 1946: 1310 kc; 1 kw-D, 500 w-N. DA-N. Kellogg Rd., Washington Mills. (13479). SW:ft 7-1330. Star Bcstg Co. (acq 12-11-56).

WUFM (FM) April 23, 1962: 107.3 mc; 3.6 kw. Ant minus 165 ft. Stereo. Suite 301, Hotel Utica. (13502). 733-7555. Phi-Hidelity Inc.

Rep: Smith.

Russell Baldwin Jr., pres & gen mgr; Allen Bonapart, vp, coml mgr & prog dir; Richard Henry, prom mgr; Edward W. Susterich, chief engr.

WALTON (607) Delaware county

WDLA May 30, 1951: 1270 kc; 1 kw-D. (13856). UNderhill 5-4321. Delaware County Bcstg Corp. Net: Northeast. Rep: Masla.

E. Ogden Bush, pres; Michael J. Cuneen, vp & gen mgr; Myra Youmans, prom mgr; Richard Hoyt, news dir; Amos Finch, farm dir; Charles B. Lissner, chief engr.

WATERTOWN (315) Jefferson county

WATN Feb 3, 1941: 1240 kc; 1 kw-D, 250 w-N. 199 Wealtha Ave. (13601). SUNset 2-3320. Watertown Bcstg Corp.

Net: MBS. Spec progs: C&W 19½ hrs wkly. G. Harry Righter, pres, gen, coml & prom mgr; Donald Schryver, chief engr.

WOTT Nov 2, 1959: 1410 kc; 5 kw-D. 1833 State St. (13601). SUNset 2-6540. CRS Enterprises (acq 6-1-63).

Rep: McGavren-Guild.

Earl L. Cump, pres, William E. Sullivan, vp & gen mgr; James Brett, sls mgr; David Cady, prog dir; Carl Streiff, chief engr.

WVNY April 29, 1941: 790 kc. 1 kw DA-N. Box 211. (13602). SUNset 8-3800. TWX 315-788-4836. The Brockway Co. See Nwspr.

Net: CBS. Rep: Adam Young. Spec progs: It ½ hr wkly.

John B. Johnson, pres; James W. Higgins, gen mgr; Tony Malara, sls mgr; Rod Abare prog dir; Earl R. Kelly, dir of news, pub affrs & prom; Glenn H. Hall, dir of opns; Michael

R. Yonkovic, dir of engr; Donald C. Morehouse, chief engr.

WCNY-TV affil.

WELLSVILLE, Allegany county

WLSV Oct 31, 1955: 79C kc; 1 kw-D. Hotel Fassett. (14895). Phone 727. Radio Services of Wellsville.

J. S. Mumma, vp; Larry J. Perrotto, gen mgr; James Armstrong, asst mgr; Raymond Marks, prog & news dir; Paul McCay, chief engr.

WETHERSFIELD TOWNSHIP, Wyoming county

WBIV (FM) 1948: 107.7 mc; 5.4 kw. Ant 460 ft. Box 1292. Syracuse, N. Y. (13201). (315) HArrison 2-7211. Ivy Bcstg Co. (acq 2-1-60). See Ivy Bcstg Stns.

Ellis E. Erdman, pres; Everett E. Wren, gen mgr; Monroe Gordon, coml mgr; Ted Jones, prog dir; Cariyn Brown, prom mgr; Gerald Cushing, chief engr.

WHITE PLAINS (914) Westchester county

WFAS Aug 11, 1932: 1230 kc; 1 kw-D, 250 w-N. Secor Rd. Hartsdale, N. Y. (10530). OWens 3-2400. Westchester Bcstg Corp.

Rep: Masla.

Valentine E. Macy Jr., pres; Frank A. Seitz, gen mgr; John H. Hade, coml mgr; Randall Kaler, prog dir; John Yottes, news dir; Jack Pearson, chief engr.

WFAS-FM Sept 1, 1947: 103.9 mc; 120 w. Ant 675 ft. Dup WFAS.

NORTH CAROLINA

*Noncommercial.

HAMILTON-LANDIS & ASSOCIATES, Inc.
NATIONWIDE MEDIA BROKERS
WASHINGTON, D. C., CHICAGO, DALLAS, SAN FRANCISCO
SELL MORE
RADIO & TELEVISION STATIONS
IN THE EAST—NEAREST OFFICE IS—
1737 DE SALES ST., N.W., WASHINGTON
EXECUTIVE 3-3456

CALL COLLINS



J. F. Stanbery

P.O. Box 325

Gatlinburg, Tenn.

Phone: 436-5497

AHOSKIE (919) Hertford county

WRCS April 28, 1948: 970 kc; 1 kw-D. Box 232. (27910). 332-3101. Roanoke-Chowan Bcstg Co.

Net: Caranet.

Jos. B. Burton, pres; P. G. Sewell, gen mgr; Ray McClees, coml mgr; Ken Adams, prog dir; Richard Harris, prom mgr; Sammy Doughtie, news dir; W. G. Barnes, chief engr.

ALBEMARLE (704) Stanly county

WABZ 1948: 1010 kc; 1 kw-D. Box 226. (28001). YUKon 2-1020. Radio Station WABZ Inc. (acq 1-1-53).

Net: Keystone.

Staton P. Williams, pres; Mrs. Ramelle G. Varner, gen mgr; W. Nealson Russell, coml mgr; Marvin A. Coley, prog dir; C. B. Eford Jr., news dir; John D. Brooks, chief engr.

WABZ-FM February 1958: 100.9 mc; 750 w. Ant 52 ft. Dup WABZ.

WZKY July 9, 1956: 1580 kc; 250 w-D. Box

550. (28001). YUKon 2-1111. Radio Stn WZKY Inc. (acq 12-9-59). See Suburban Radio Group Stns.

Net: ABC.

Robert R. Hilker, pres; Ralph A. Gardner, gen mgr; John Stokes, coml mgr; John Ingold, chief engr.

ASHEBORO (919) Randolph county

WGWR May 24, 1947: 1260 kc; 1 kw-D. (CP 5 kw-D, 500 w-N, DA-2). Box 309. (27203). 625-2187. Asheboro Bcstg Co. See Nwspr.

Rep: T-N Spot Sales. Spec progs: Neg ¾ hr; C&W 2½ hrs, both wkly.

Roy Cox, pres; J. R. Marlowe, gen mgr; Richard Sweeney, coml mgr; A. B. Brown, prog dir; Howard Miller, chief engr.

WGWR-FM November 1948: 92.3 mc; 10 kw. Ant 650 ft. Dup WGWR.

ASHEVILLE (704) Buncombe county

WISE 1939: 1310 kc; 5 kw-D, 1 kw-N, DA-N. 92 Haywood St. (28801). ALpine 3-5381. Davenport-McGuire Bcstrs Inc. (acq 11-1-62).

Net: ABC. Rep: Williams.

John Lee Davenport, pres & gen mgr; Charles Reynolds, stn mgr; Bob Manning, farm dir & prod mgr; Jack Velvet, news dir; Matt Munn, chief engr.

WLOS August 1947: 1380 kc; 5 kw-D; 1 kw-N, DA-N. Box 2150. (28802). 254-4321. TWX 704-254-6616. Skyway Bcstg Co. (acq 9-5-58). See Wometco Stns.

Net: NBC. Rep: Peters, Griffin, Woodward.

Mitchell Wolfson, pres; Mort Cohn, gen mgr; Dewey H. Long, stn & coml mgr; Dave Jacobs, prog & news dir; Sunny Jones, prom mgr; George Sprague, chief engr.

WLOS-FM August 1947: 99.9 mc; 27 kw. Ant 2,665 ft. Dup WLOS 35%.

WLOS-TV affil.

WSKY April 11, 1947: 1230 kc; 1 kw-D, 250 w-N. 12 Church St. (28801). ALpine 3-4451. Radio Asheville Inc.

WWNC Feb 22, 1927: 570 kc; 5 kw, DA-N. 14 O'Henry Ave. (28801). 252-5611. Asheville Citizen-Times Publ Co. See Nwspr.

Net: CBS. Rep: H-R.

Robert Bunnelle, pres; J. W. Douglass, gen mgr; James A. Hagan, coml mgr; Clair L. Meekins, news dir; Harvey Nations, chief engr.

BEAUFORT (919) Carteret county

WBMA 1954: 1400 kc; 250 w. (28516). Richard Ray Cummins.

BELMONT (704) Gaston county

WCBC (Charlotte) Dec 11, 1954: 1270 kc; 1 kw-D, 500 w-N, DA-N. Box 630. (28012). 825-8224. Central Bcstg Co. See Suburban Radio Group Stns.

Net: ABC; MBS; Keystone. Spec progs: Neg 2 hrs; C&W 20 hrs, both wkly.

Robert R. Hilker, pres & gen mgr; Frank Thomas, coml mgr; Bill Sitton, prog dir; Betty Stroup, prom mgr; Ray Black, news dir; Joe Davis, chief engr.

BENSON (919) Johnston county

WPYB Sept 1, 1961: 1580 kc; 500 w-D. Box 215. (27504). 894-3009. George G. Beasley.

Eddie McIntyre, gen mgr; Preston Barbour, coml & prom mgr; Pat Grande, prog dir; Eddie McIntyre, news dir; William C. Ashley, chief engr.

BLACK MOUNTAIN (704) Buncombe county

WFGW May 27, 1962: 1010 kc; 10 kw, DA-D. Box 158. (28711). 669-8477. Blue Ridge Bcstg Corp.

Rep: Weed, Bennett.

Dr. T. W. Wilson, pres; Loren F. Bridges, gen mgr; John E. Jones, coml mgr; Jay Brian, prog dir; William L. Clements Jr., chief engr.

WMIT(FM) 1941: 106.9 mc; 36 kw. Ant 3100 ft. (CP Ant 3070 ft). Dup WFGW 50%.

BOONE (704) Watauga county

WATA 1950: 1450 kc; 1 kw-D, 250 w-N. Box 72. (28607). AMherst 4-8461. Wilkes Bcstg Co. See Potter Stns.

BREVARD (704) Transylvania county

WPNF July 6, 1950: 1240 kc; 250 w. Box 352. (28712). 883-3511. Pisgah Bcstg Co. See Nwsp. Mrs. Ed M. Anderson, pres; Al Martin, gen & coml mgr; John I. Anderson, exec dir & treas; Fred Reiter, prog dir; Leon Southerland, chief engr.

BURGAU (919) Pender county

WPGF June 21, 1963: 1470 kc; 1 kw-D. Box 696. (28425). 259-4734. Pender Bcstg Co. **WPGF-FM** not on air, target date unknown: 99.9 mc; 28 kw. Ant 150 ft. Same as WPGF.

BURLINGTON-GRAHAM (919) Alamance county

WBAG 1946: 1150 kc; 1 kw-D. Box 1328. (27216). CAnal 7-4261. Burlington-Graham Bcstg Co. Rep: Walton. G. C. (Jac) Starnes, gen mgr & news dir; Phil Eakin, coml mgr; William R. Diffie, prog dir & prom mgr; Darrell Johnson, chief engr. Ed Brooks, sports dir.

WBAG-FM 1947: 93.9 mc; 2.8 kw. Ant 250 ft. Dup WBAG. Separate sundown to 10:30 p.m.

WBBB September 1941: 920 kc; 5 kw-D. 318 S. Main St., Box 1119. (27216). CAnal 6-6376. Alamance Bcstg Co. Net: MBS. Rep: Clark. Spec progs: Neg 7 hrs wkly. E. Z. Jones, exec vp, sec & gen mgr; C. Robert Ray, opns & coml mgr; Olin D. Campbell, prog dir; Berry Tysor, chief engr; Minnie Canada, traf dir.

WBBB-FM December 1946: 101.1 mc; 3.8 kw. Ant 410 ft. Dup WBBB 60%. Stereo.

CANTON (704) Haywood county

WPTL Aug 3, 1963; 920 kc; 500 w-D. Box 471. (28716). 648-3576. Vernon E. Pressley. Vernon E. Pressley, owner & gen mgr; David Ward, coml mgr; Wiley Carpenter, prom mgr; George Brookhyser, news dir; Alieta H. Cable, women's dir.

WWIT July 12, 1954: 970 kc; 1 kw-D. Box 391. (28716). MI 8-3588. Western North Carolina Bcstrs Inc. Net: Southeastern Key Market. Rep: Hope-well. Spec prog: C&W 18 hrs wkly. Sidney A. Watts, pres; Dalton R. Paxton, vp & gen mgr; Jerry B. Spinn, coml mgr & prog dir; Samuel F. Patterson, prom mgr; Robert E. Caldwell, news dir; John H. Welch, chief engr.

CHADBOURN, Columbus county

WVOE April 24, 1962: 1590 kc; 1 kw-D. Box 124-A. (28431). 654-3971. Ebony Enterprises Inc. Spec progs: Neg 100 hrs wkly. Lester Moore, pres; Joe Evans, gen & coml mgr, news dir & chief engr; Ralph Vaught, prog dir.

CHADBOURN, COLUMBUS COUNTY, N. C.

WVOE 1590KC 1KW-D
(April 24, 1962)

Spec. Progs: Negro 100 Hours Weekly
Joe Evans, Manager; Ralph Vaught, Program Director; Joe Evans, Chief Engineer

EBONY ENTERPRISES, INC.
Box 124-A Chadbourne, N. C. 654-3971

CHAPEL HILL (919) Orange county

WCHL Jan 23, 1953: 1360 kc; 1 kw-D. Durham Rd. (27514). 968-4484. Village Bcstg Co. Roland McClamroch Jr., pres & gen mgr; Jim Heavner, asst mgr, sls mgr, & prog dir; Jim Botsford, chief engr; Bill Walker, news dir. ***WUNC(FM)** September 1952: 91.5 mc; 50 kw.

Ant 822 ft. Dept Radio, TV and Motion Pictures, U. of N. C. (27515). 942-3172. U. of North Carolina. Dr. Wesley H. Wallace, dept chmn; R. Kent Evans, stn mgr; Richard S. Trenbath, prog dir; Dr. Robert L. Hilliard, dir; Donald B. Upham, opns dir & chief engr. ***WUNC-TV** affil.

CHARLOTTE (704) Mecklenburg county

WAYS 1941: 610 kc; 5 kw-D, 1 kw-N, DA-2. 400 Radio Rd. (28214). EX 2-4181. Intercity Adv. Co. See Thoms Stns. James Poston, gen mgr; Paul Absher, chief engr.

WBT April 10, 1922: 1110 kc; 50 kw, DA-N. One Julian Price Pl. (28208). ED 3-8833. TWX 704-525-1019. Jefferson Standard Bcstg Co. (acq 9-45). See Jefferson Standard Stns and Nwsp. Net: CBS. Rep: Blair. Charles H. Crutchfield, pres; Paul B. Marion, asst vp & mngng dir; James G. Babb, coml mgr; James A. Davis, prog dir; Joseph B. Young, prom mgr; Erv Melton, news dir; Thomas E. Howard, vp of engr.

WBT-FM Aug 15, 1962: 107.9 mc; 100 kw. Ant 980 ft. Dup WBT 50%. Stereo. Lacy S. Sellars, opns mgr. **WBT(TV)** affil. **WCGC** (See Belmont).

WGIV Dec 13, 1947: 1600 kc; 1 kw-D, 500 w-N. DA-N. Box 10063. (28201). ED 3-2195. Charlotte Radio and TV Corp. Rep: Howard. Spec prog: Neg 106 hrs wkly. Francis M. Fitzgerald, pres, treas & gen mgr; Ray W. Ervin, vp & coml mgr; S. K. Lineberger, vp & chief engr; F. P. Toomey, prog dir; Larry Keith, prom mgr; Scott Hubbs, news dir.

WIST Dec 6, 1928: 1240 kc; 1 kw-D, 250 w-N. 211 Baugh Bldg. 376-3511. WIST Inc. (acq 9-1-60). See Henderson Belk Stns. Rep: Adv. Time Sales. Henry Sullivan, gen mgr; Jon Holiday, prog dir; Barbara Harding, asst mgr; Don Strawn, chief engr.

WIST-FM July 29, 1962: 95.1 mc; 25.5 kw. Ant 265 ft. Dup WIST. **WKTC** Aug 23, 1958: 1310 kc; 1 kw-D. 2001 Suttle Ave. (28208). 333-1101. Queen City Bcstg Co. (acq 6-59). See Tice Stns. Rep: Tico Enterprises.

J. Olin Tice Jr., pres; John G. Kenworthy, vp, gen & prom mgr; John Jacobs, asst gen & coml mgr; Ronald Bryant, farm news dir; John Harper, prom mgr & news dir; Richard Mauney, chief engr.

WRPL 1964: 1590 kc; 1 kw-D. Voice of Charlotte Bcstg Co. See Laughter-Tisdale Stns. **WSOC** Oct 14, 1933: 930 kc; 5 kw-D, 1 kw-N, DA-N. Box 2536. (28201). FRanklin 6-5541. TWX 525-2550. Carolina Bcstg Co. (acq 5-14-59). See Cox Bcstg Stns and Nwsp. Net: NBC. Rep: H-R.

J. Leonard Reinsch, pres; C. George Henderson, exec vp & gen mgr; Wynn Hott, coml mgr; J. Norman Young, asst mgr & prog dir; Jon Caudle, prom mgr; Gregory Stone, news dir; Charlie Whitley, chief engr.

WSOC-FM 1947: 103.5 mc; 35 kw. Ant 415 ft. (CP 100 kw. Ant 1,040 ft). Dup WSOC. **WSOC-TV** affil.

WWOK Jan 18, 1955: 1480 kc; 5 kw, DA-2. 215 Greystone Rd. (28209). JA 3-1041. Radio Charlotte Inc. (acq 9-7-58).

WYFM(FM) May 22, 1960: 104.7 mc; 3.8 kw. Ant 210 ft. 121 W. 7th St., (28202). ED 4-1047. Charlotte Bcstrs Inc. Rep: Richer. William A. Vaughn, pres & gen mgr; Ellen Tripp, adv dir.

CHERRYVILLE (704) Gaston county

WCSL CP: 1590 kc; 500 w-D. Cherryville Bcstg Co.

CLINTON (919) Sampson county

WRRZ May 1947: 880 kc; 1 kw-D. Box 839. (28328). LY 2-2165. WRRZ Radio Co. (acq 6-1-55). Net: ABC; Carolina Farm Service. Rep: Walker-Rawalt. George S. Walston, gen mgr; E. D. Powell, coml mgr; Jim Tew, prog & news dir; Jacob L. Bowles, chief engr.

CONCORD (704) Cabarrus county

WEGO March 5, 1943: 1410 kc; 1 kw-D. Box 1321. (28025). State 2-6215. Concord-Kannapolis Bcstg Co. (acq 7-1-57). See Suburban Radio Group Stns. Net: Keystone. Robert R. Hilker, pres; James B. Keel, gen mgr; Kenneth R. Kennedy, asst mgr & chief engr. **WEGO-FM** June 15, 1962: 97.9 mc; 3.4 kw. Ant 105 ft. Dup WEGO 60%.

DALLAS (704) Gaston county

WAAK Jan 1, 1963: 960 kc; 1 kw-D. Box 477. (28034). 922-3411. Fred H. Whitley. Fred Whitley, gen mgr; William E. Rumble, chief engr.

DUNN (919) Harnett county

WCKB Dec 6, 1946: 780 kc; 1 kw-D. Box 431. (28334). 892-3133. North Carolina Central Bcstrs Inc. Net: Keystone; Caranet; Tobacco. Spec progs: Neg 1 hr; C&W 9 hrs, both wkly. L. A. Tart Sr., pres; A. Lincoln Faulk, gen mgr; William Barnum, coml mgr; Rudy Zurlo, prog dir; Annette Darden, prom mgr; John G. Thomas, news dir; Joseph Kotlas, chief engr.

DURHAM (919) Durham county

WDNC March 1934: 620 kc; 5 kw-D, 1 kw-N, DA-2. 138 Chapel Hill St. (27701). 684-0355. Durham Radio Corp. See Nwsp. **WDNC-FM** Feb 28, 1948: 105.1 mc; 36 kw. Ant 380 ft. Dup WDNC.

WSRC Oct 14, 1954: 1410 kc; 1 kw-D. Box 28. (27702). 684-0115. Carolina Radio of Durham Inc. (acq 2-1-62). Rep: Continental; Dora-Clayton. Spec progs: Neg 100 hrs wkly. James H. Mayes Jr., pres, mgr & prog dir; Buddy King, coml mgr; Mozelle McNeill, prom mgr; Norfley Whitted, news dir; Arthur Bone, chief engr.

WSSB 1946: 1490 kc; 1 kw-D, 250 w-N. Box 8676. (27707). 489-9457. WSSB Inc. (acq 1-13-61). See James S. Beattie Stns.

WTKI 1946: 1310 kc; 1 kw-D, 500 w-N. DA-N. (CP 5 kw-D, 1 kw-N, DA-2). Box 1571. (27702). 682-9263. W&W Bcstg Co. (acq 9-1-56). See Mid-Carolina Bcstg Stns. Net: ABC. Rep: Webb. Spec prog: C&W 100%. C. H. Wentz, pres; Orval C. Cox, gen mgr.

EDENTON, Chowan county

WCDJ November 1955: 1260 kc; 1 kw-D. Box 509. (27932). 482-2103. Colonial Broadcasters Inc. (acq 6-1-62). William T. Watkins, pres; James F. Flanagan, gen mgr & treas; Frank Roberts, prog dir; Robert Dail, chief engr.

ELIZABETH CITY (919) Pasquotank county

WCNC September 1939: 1240 kc; 1 kw-D, 250 w-N. Box 535. (27909). 338-3800. Albe-marle Bcstg Co. Net: Keystone. Rep: Bogner & Martin. Spec progs: Neg, 18 hrs wkly. J. L. Lamb Sr., pres; J. L. Lamb Jr., gen mgr & chief engr; Desmond S. Barclay, asst mgr; Claude E. Ferrell, coml mgr; Jimmy Raper, prog & farm dir; Bill Winslow, news dir.

WGAI Nov 10, 1947: 560 kc; 1 kw-D, 500 w-N, DA-2. Box 649. (27909). Phone 4371. WGAI Radio Co. Net: MBS. C. Alden Baker, pres; Jim Woods, vp & gen

NORTH CAROLINA

mgr; Bob Thomas, coml mgr; Gordon Cole, prog dir; Jim Woods, news dir; Jim Hendrickson, chief engr.

ELIZABETHTOWN (919) Bladen county

WBLA Aug 3, 1956: 1440 kc; 1 kw-D. (28337). UNion 2-3184. Bladen Bcstg Corp.

Net: Keystone; Tobacco. Rep: Hopewell. Spec progs: Neg, 20 hrs wkly.

E. Clayton Register, pres; Chatham C. Clark, gen mgr; Robert Hester, coml mgr; Rudolph Hickman, prog dir; Tommy Covington, chief engr.

ELKIN (919) Surry county

WIFM 1949: 1540 kc; 1 kw, 500 w (CH) D. Box 152. (28621). 835-2511. Tri-County Bcstg Co. (acq 12-1-54). See Nwspr.

H. F. Laffoon, pres; W. P. Erwin, gen mgr; Leon Reece, stn mgr; Richard H. Paulson, chief engr.

WIFM-FM 1949: 100.9 mc; 350 w. Ant minus 35 ft. Dup WIFM.

FAIRMONT (919) Robeson county

WFMO July 13, 1953: 860 kc; 1 kw-D. Box 665. (28340). 628-4781. Carolinas Bcstg Co.

Net: Tobacco. Rep: T-N Spot Sales. Spec progs: Neg 12 hrs; C&W, 18 hrs, both wkly.

James C. Clark, vp, gen mgr & news dir; Allen Vause, coml mgr & prog dir; Betty Clark, prom mgr; Joe Miles, chief engr.

FARMVILLE (919) Pitt county

WFAG Dec 12, 1959: 1250 kc; 500 w-D. Box 148. (27828). 753-4392. Farmville Bcstg Co. (acq 7-16-60).

Rep: Hopewell. Spec progs: Neg, 5 hrs; C&W, 13½ hrs, wkly.

Carl V. Venters Jr., pres & gen mgr; Thomas G. Bullock, sls mgr; Art Simmons, prog dir; June Snead, prom mgr; Lawrence Behr, chief engr.

FAYETTEVILLE (919) Cumberland county

WFAI 1947: 1230 kc; 1 kw-D, 250 w. Box 659. (28302). HE 3-4193. Jackson F. Lee (acq 2-1-60).

Net: CBS; Keystone. Rep: Clark. Jackson F. Lee, owner, gen & coml mgr; Joyce Wagstaff, prog dir; Curt Nunnery, prom mgr; Gene Wells, chief engr.

WFLB 1948: 1490 kc; 250 w. (CP 1 kw-D, 250 w-N). Box 512. (28302). HE 2-7163. OSTB Inc. (acq 8-14-61).

WFNC 1940: 940 kc; 10 kw-D, 1 kw-N, DA-N. 1009 William Clark Rd. (28303). HU 4-4181. Cape Fear Bcstg Co.

Net: MBS; Tobacco. Rep: Walker-Rawalt. Victor W. Dawson, pres & gen mgr; Johnny Joyce, coml mgr & news dir; Jack Ikner, chief engr.

WFNC-FM 1948: 98.1 mc; 22 kw. Ant 280 ft. Dup WFNC.

WIDU Jan 20, 1958: 1600 kc; 1 kw-D. Box 247. (28302). HE 2-6111. WIDU Bcstg Inc.

D. F. Owen, pres; W. B. Belche, sec, treas & gen mgr.

FOREST CITY (704) Rutherford county

WAGY Oct 15, 1958: 1320 kc; 1 kw-D. Box 280. (28043). 245. 9888. Tri-City Bcstg Co.

Spec progs: Neg 2 Hrs; C&W 40 hrs, both wkly.

G. T. Becknell, pres, gen mgr & chief engr; Fred Blanton, coml mgr; Dave White, prog dir & prom mgr; "Pappy" Bedford, news dir.

WAGY-FM May 28, 1960: 105.3 mc; 20 kw. Ant 155 ft. Dup WAGY.

WBBO Sept 10, 1947: 780 kc; 1 kw-D. Box 469. (28043). CH 5-4205. Rutherford County Radio Co. See Nwspr.

Mrs. Ed M. Anderson, pres; Carl R. Henson, coml mgr; Charles Melton, prog dir; Merton Iwerks, chief engr.

WBBO-FM Sept 10, 1947: 93.3 mc; 1.5 kw. Ant 345 ft. Dup WBBO.

FRANKLIN (704) Macon county

WFSC May 5, 1957: 1050 kc; 1 kw-D. Box 470. (28734). 524-2148. Macon County Bcstrs.

Net: Keystone. Spec progs: Neg 10 hrs; C&W 24 hrs, both wkly.

Edwin P. Healy, gen mgr & chief engr; Harold Corbin, coml mgr; Jack Nichols, prog dir; Imogene Peak, prom mgr; Jim Barker, news dir.

FUQUAY SPRINGS (919) Wake county

WFGV 1949: 1460 kc; 1 kw-D. Box 588 (27526). MU 7-4001. WFGV Bcstg Co. (acq 3-1-62).

Net: MBS; Keystone. Spec prog: Neg 15 hrs wkly.

H. Cloid Wade Jr., pres & gen mgr; Homer L. Drye, coml mgr; Walt. Pearson Jr., prog & news dir; Robert L. Ransdell, prom mgr; Steve Brown, chief engr.

GASTONIA (704) Gaston county

WGAS (see South Gastonia for listing). WGNC March 1939: 1450 kc; 250 w. North Chester St. (28052). UN 5-8501. TWX GASA 391.

Catherine T. McSwain.

WGNC-FM September 1947: 101.9 mc; 11.1

kw. Ant 890 ft. Dup WGNC.

WLTC March 8, 1948: 1370 kc; 5 kw-D. Box E, Akers Cntr (28052). UNiversity 5-1280. Gastonia Bcstg Service Inc.

Rep: Clark. James B. Petty, gen mgr; B. C. Morrow, coml mgr; A. G. Phillips, prog dir; Don Voigt, news dir & chief engr.

GOLDSBORO (919) Wayne county

WFMC Nov 11, 1951: 730 kc; 1 kw-D. Box 1355. (27530). RE 4-4211. Southern Radio & TV Corp.

WGBR 1939: 1150 kc; 5 kw-D, 1 kw-N, DA-2. Box 207. (27530). RE 4-3621. Eastern Carolina Bcstg Co.

Net: ABC; Tobacco. A. T. Hawkins, pres; Vassie G. Balkcum, gen mgr; Daniel B. Trueblood, chief engr; William G. Justice, news dir.

WEQR(FM) 1946: 96.9 mc; 25.5 kw. Ant 360 ft. Dup WGBR.

WGOL Oct 22, 1955: 1300 kc; 1 kw-D. 116 W. Mulberry St. (27530). RE 4-5151. Better Adv. Inc. (acq 8-1-58).

GRANITE FALLS (704) Caldwell county

WKJK Feb 22, 1963: 1580 kc; 500 w-D. Box 155. (28630). 396-3361. James B. Childress. See Childress Stns.

Spec progs: C&W 100%. James B. Childress, pres; John R. Morris, gen mgr; Don Honeycut, coml mgr; Gayle Johnson, prom mgr; Ted Boysworth, chief engr.

GREENSBORO (919) Guilford county

WBIG Aug 19, 1926: 1470 kc; 5 kw, DA-N. Box 1807. (27402). 288-4132. TWX 919-292-1075. North Carolina Bcstg Co. (acq 1934). See Jefferson Standard Stns.

Net: CBS. Rep: Hollingbery. Allen Wannamaker, vp & gen mgr; Dan T. Griffin, asst mgr; W. H. (Red) Henry, coml mgr; Lloyd Gordon, prog dir & news dir; James D. Nichols, chief engr.

WCOG 1948: 1320 kc; 5 kw-D, 1 kw-N, DA-2. 4635 Tower Rd. (27410). CY 9-0346. WCOG Inc. (acq 12-1-57). See Thoms Stns.

Net: MBS. Rep: Eastman. Harold H. Thoms, pres; Ron Kempff, gen mgr; Jim Hightower, prog dir; Tom Wall, prom mgr & news dir; Earl Allison, chief engr.

WEAL Oct 5, 1962: 1510 kc; 1 kw-D, 250 w-CH. Box 6626. (27405). 272-5121. Charlotte Radio & TV Corp.

THE BIG ONE

IN RADIO / GREENSBORO AREA

HOLLINGBERY

COMPLETE RADIO SERVICE

GREENSBORO, N.C.

W BIG

CBS Radio Network

1470 KC | 5000 WATTS

YOUR CBS STATION FOR GREENSBORO,
WINSTON-SALEM AND HIGH POINT

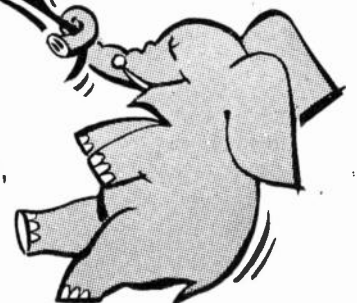

NORTH CAROLINA

Rep: Howard. Spec progs: Neg, 60 hrs wkly. Francis M. Fitzgerald, pres; Carroll Ogle, gen mgr & chief engr; Nelson J. Harrill, coml mgr; Russ Wade, prog mgr; Bob Nichols, news dir.

WGBG Feb 16, 1942: 1400 kc; 1 kw-D, 250 w-N. Box 2280. (27402). 273-3631. Greensboro Bcstg Co.

Net: ABC. Rep: Burn Smith. Spec progs: Neg 12 hrs; C&W, 24 hrs, wkly.

Ralph M. Lambeth, pres & gen mgr; Hal Olivey, coml mgr; Earl Sullivan, prom mgr; Earl Teague, chief engr.

WMDE (FM) Jan 9, 1958: 98.7 mc; 5.8 kw. Ant 110 ft. Stereo. 903 Howard St. (27403). 299-7150. Herman C. Hall.

Herman C. Hall, gen mgr & chief engr; A. B. McLean, sls mgr; Ervin S. Batchelor, prog dir.

WPET 1954: 950 kc; 500 w-D. Box 3488. (27402). 275-4464. WPET Inc. See James S. Beattie Stns.

WQMG(FM) July 8, 1962: 87.1 mc; 20 kw. Ant. 320 ft. 705 Guilford Bldg. 272-8832. Stereo. Net: Market 1.

Harry J. Hill, pres, gen & coml mgr; Charles W. Austin, prog dir; W. S. Taylor, chief engr.

***WUAG(FM)** July 20, 1964: 89.9 mc; Univ of N. C. at Greensboro. (27412). BRoadway 4-0052. The University of North Carolina at Greensboro.

Emil W. Young Jr., Dir., Radio and Television & chief engr.

GREENVILLE (919) Pitt county

WGTC 1940: 1590 kc; 5 kw-D; 1 kw-N, DA-N. Box 462. (27834). Plaza 8-2174. Roy H. Park Radio Inc. (acq 8-3-63). See Park Bcstg Stns.

Net: CBS; Tobacco. Rep: Hollingbery, TN Spot Sales.

Roy H. Park, pres; Marion B. (Hank) Tribble, vp & gen mgr; P. A. Taylor Jr., coml mgr; Stan Sanders, prog dir; William Crane, prom mgr; Roy Hardee, news dir; William A. Covington, chief engr.

WNCT-FM Dec 22, 1963: 107.7 mc; 100 kw. Ant 560 ft. Programs separately from WGTC. Stereo.

WNCT(TV) affil.

WOOW October 1959: 1340 kc; 1 kw-D, 250 w-N. Box 647. (27834). Plaza 8-1171. WOOW Inc.

Rep: Walton. Spec progs: Neg 6 hrs; C&W 12 hrs, both wkly.

Charles E. Springer, pres & gen mgr; Robert E. Pickett Jr., coml mgr; James R. Smith, prom mgr; Joseph E. Nearns, chief engr.

WPXY July 15, 1962: 1550 kc; 1 kw-D. Box 467. (27834). 758-4161. Bell Bcstg Corp. (acq 7-25-63). See Fox Stns.

Stanley Fox, pres; Richard L. Winslow, gen mgr & chief engr; A. Dean Roebuck, coml mgr; Jerry Williams, prog dir; James Hogsett, news dir.

***WWWS(FM)** April 17, 1957: 91.3 mc; 3.95 kw. Ant 135 ft. Campus Radio. East Carolina College. (27835). Plaza 2-6101. East Carolina College.

HAMLET (919) Richmond county

WKDX June 30, 1957: 1250 kc; 1 kw-D. Box 826. (28345). 582-2653. Risden Allen Lyon.

Risden Allen Lyon, pres; W. P. Billingsley, gen mgr; W. E. Benoist, coml mgr; Mrs. Lettyle Brown, prog dir; K. R. Read, chief engr.

HAVELOCK-CHERRY POINT (919) Craven county

WUSM 1962: 1330 kc; 1 kw-D. The Penthouse Commercial Center. 447-5100. Friendship Bcstrs Inc.

Jack S. Younts, pres & gen mgr; James Laferty, stn & coml mgr.

HENDERSON (919) Vance county

WHNC June 6, 1945: 890 kc; 1 kw-D. Box

1041. (27536). GENEVA 8-7136. Henderson Radio Corp.

Net: MBS; Tobacco; Carolina Radio.

Nathan Frank, pres; Dr. Clay Frank, exec vp, gen & coml mgr; Mrs. Mozelle Moore, prog dir; Tommy Moore, prom mgr; Robert B. Harrison, news dir; Lewis Hiland, chief engr.

WHNC-FM June 6, 1948: 92.5 mc; 9 kw. Ant 260 ft. Dup WHNC 60%.

WIZS May 1955: 1450 kc; 1 kw-D, 250 w-N. Box 1011. (27536). 438-8135. Radio Corp. (acq 9-1-60). See Fox Stns.

Rep: Walton. Spec progs: Neg 7 hrs; C&W 18 hrs, both wkly.

Stanley Fox, pres; Mike Hight, vp & gen mgr; John Price, asst mgr; Chuck Travis, prog dir; Bob Evans, prom mgr; John Piccioli, news dir; John E. Brame, chief engr.

HENDERSONVILLE (704) Henderson county

WHKP Oct 22, 1946: 1450 kc; 1 kw-D, 250 w-N. Box 451. (28739). OXFord 3-9061. Radio Hendersonville Inc.

Net: Keystone. Rep: Hopewell.

Kermit E. Edney, pres & gen mgr; Arthur V. Cooley, vp & coml mgr; Richard O. Waters, prog & news dir; Charles E. Renfrow, chief engr.

WHKP-FM April 15, 1958: 102.5 mc; 7.8 kw. Ant 2 feet. Dup WHKP 20%.

WHVL Sept 1, 1964: 1600 kc. 717 Greenville Highway. (28739). OXFord 2-1600. The Mountain-aire Corporation.

Steve Morris, pres & gen mgr; Jim Northington, asst mgr.

HICKORY (704) Catawba county

WHKY June 10, 1940: 1290 kc; 5 kw-D, 1 kw-N, DA-N. 415 First Ave., N.W. (28601). 345-2294. Catawba Valley Bcstg Co. See Nwspr.

Net: ABC. Spec progs: C&W 12 hrs wkly.

Robert E. Cline, pres; Edmund S. Long, gen mgr; H. Anderson Brinkley, coml mgr; Mrs. Mary Ann Mull, prog dir; G. Lewis Brooks, news dir; Thomas E. Long, asst mgr & chief engr.

WHKY-FM Jan 20, 1959: 102.9 mc; 14.8 kw. Ant 325 ft. Dup WHKY 60%. Stereo.

WIRC Dec 5, 1948: 630 kc; 1 kw-D. 329 First Ave., N.W. (28601). 345-2124. Foothills Bcstg Inc.

Rep: Savalli/Gates. Spec progs C&W 12 hrs wkly.

Margaret A. Smith, pres; Edmond H. Smith Jr., sec-treas & gen mgr; Lee Douglas, coml mgr; Mattie Padgett, prog dir; Larry Yount, prom mgr; Bob White, news dir; Elmer Troutman, asst mgr & chief engr.

WIRC-FM Dec 7, 1962: 95.7 mc; 11.5 kw. Ant 350 ft. Dup WIRC.

WSPF 1000 kc; 1 kw-D. Piedmont Bcstg Co. George R. McGovern, gen mgr.

HIGH POINT (919) Guilford county

WHPE July 1947: 1070 kc; 1 kw-D. Box 1819. (27261). 883-1466. High Point Bcstg Co. (acq 2-54).

Net: Keystone. Spec progs: Neg 10 hrs wkly. Gary C. Davis, pres, gen mgr & chief engr; Hal W. Hicks, coml mgr.

WHPE-FM November 1947: 95.5 mc; 13 kw. Ant 395 ft. Dup WHPE.

***WHPS(FM)**: 89.3 mc; 10 w. Bd of School Commissioners of High Point.

WMFR October 1935: 1230 kc; 1 kw-D, 250 w-N. Box 27. (27261). 888-4593. Radio Station WMFR Inc. (acq 12-1-47).

Net: ABC. Rep: Burn-Smith. Spec progs: Neg 8 hrs wkly.

Frank S. Lambeth, pres & gen mgr; Gerald D. Sullivan, asst mgr & prom mgr; Frank Smith, coml mgr; W. R. Carter, prog dir; Howard McCurry, news dir; Robert P. Boyd, chief engr.

WMFR-FM 1946: 99.5 mc; 8 kw. Ant 350 ft. Dup WMFR.

WNOS June 1953: 1590 kc; 1 kw-D. Country Club Dr. (27260). 882-6851. Doss Bcstg of North Carolina Inc. (acq 3-1-59).

Rep: Devney. Spec progs: C&W 24 hrs wkly.

Robert I. Smith, pres, gen & prom mgr, news dir & chief engr; J. Archie Laney, coml mgr.

WNOS-FM June 1953: 100.3 mc; 2.7 kw. Ant 195 ft. Dup WNOS daytime.

JACKSONVILLE (919) Onslow county

WJNC Oct 16, 1945: 1240 kc; 1 kw-D, 250 w-N. Drawer E. (28541). 347-1707. Onslow Bcstg Corp. (acq 10-1-55).

Rep: Devney.

Robert P. Mendelson, pres, gen & coml mgr; Jean Jackson, prog dir; James B. Hartline, chief engr.

WLAS June 21, 1954: 910 kc; 5 kw-D. Box 1197. (28541). 347-4111. Seaboard Bcstg Corp. Net: Tobacco. Rep: TN Spot Sales, Voigt.

Paul Parker, gen & coml mgr, prog dir & prom mgr; Frank Hathaway, chief engr.

KANNAPOLIS (704) Cabarrus county

WGTL June 10, 1947: 870 kc; 1 kw-D. Box 148. (28081). WEBster 3-8700. Fred H. Whitley Inc.

Fred H. Whitley, owner & gen mgr; William E. Rumble, chief engr.

WRKB Dec 11, 1960: 1460 kc; 500 w-D. 101 W. First St. (28081). WEBster 3-1121. Foy T. Hinson.

Spec progs: C&W 6 hrs wkly.

Foy T. Hinson, gen mgr & chief engr; L. C. McCommons, coml mgr; Bob Lee, prog dir; Ralph Johnston, news dir.

WRKB-FM: 99.7 mc; 3.8 kw. Ant 155 ft.

KING (919) Stokes county

WKTE Dec 4, 1963: 1090 kc; 500 w-D. Stokes County Bcstg Co.

Ray A. Childers, mgr; Davie O. Russell, prog dir; Ralph Thomas, chief engr.

KINGS MOUNTAIN (704) Cleveland county

WKMT March 12, 1953: 1220 kc; 1 kw-D. Box 669. (28086). 739-3672. R. H. Whitesides.

Spec progs: C&W 15 hrs wkly.

Jonas R. Bridges, gen & coml mgr; Doris S. Bridges, prog dir; Ray Farris, news dir; Fred S. Pritchard, chief engr.

KINSTON (919) Lenoir county

WELS September 1950: 1010 kc; 1 kw-D. 1312 W. Vernon Ave. (28501). JACKson 3-5151. Farmers Bcstg Serv Inc.

Net: Carolina Radio. Rep: Bogner & Martin. Spec progs: Neg 10 hrs wkly.

William S. Page, pres; Jack P. Hankins, gen mgr; Patrick Howell, prog dir; Robert Taylor, news dir; Harvey Mewborn, chief engr.

WFTC Feb 28, 1937: 960 kc; 5 kw-D, 1 kw-N, DA-N. Box 609. (28501). JACKson 3-4111. HGR Bcstg Co. (acq 4-1-62).

Net: ABC; Tobacco. Rep: TN Sales.

Donnie A. Gay, pres; J. B. Ham, gen mgr; Wilbur Jackson Rider, news dir; Herman B. Civils, chief engr.

WISP May 1954: 1230 kc; 1 kw-D, 250 w-N. Box 960. (28501). 523-6161. Smiles of Kinston Inc. (acq 11-1-61). See Norman J. Suttles Stns.

Rep: Walton.

Norman J. Suttles, pres; Richard Surles, gen mgr; A. D. Roberts, coml mgr; Chuck Travis, prog dir; Dave Hardison, chief engr.

LAURINBURG (919) Scotland county

WEWO Sept 1, 1947: 1080 kc; 1 kw-D. Box 512. (28352). 276-2911. Scotland Bcstg Co.

Net: Keystone, Tobacco. Spec progs: C&W 20 hrs wkly.

Edwin Pate, pres; J. R. Dairymple Jr., stn mgr; Clint Willis, mgr; Don Major, prog & news dir; Truman Brock, chief engr.

For explanation of listings see page B-3.

NORTH CAROLINA

WEWO-FM May 1, 1951: 96.5 mc; 9.2 kw. Ant 215 ft. Dup WWO 65%.

WLNC Jan 3, 1952: 1300 kc; 500 w-D. Box 1488. (28352). 276-1300. Laurinburg Bcstg Co. Rep: Hopewell. Spec progs: Neg 8 hrs, C&W 15 hrs, both wkly.

George W. Phillips, pres & gen mgr; J. B. Odom Jr., coml mgr; Mike Boone, prog dir; Stewart Thrower; prom mgr; Tom Shields, news dir; Dave Raley, chief engr.

LEAKSVILLE (919) Rockingham county

WLOE Dec 20, 1946: 1490 kc; 250 w. Box 632. (27288). MAIn 3-3118. WLOE Inc.

WLOE-FM March 20, 1949: 94.5 mc; 13.5 kw. Ant 96 ft. Dup WLOE 65%. Stereo.

LENOIR (704) Caldwell county

WJRI March 15, 1947: 1340 kc; 1 kw-D, 250 w-N. 107 West Ave. (28645). PLaza 4-5361. Mrs. Katherine B. Rabb, exec. (acq 11-6-61).

Net: MBS, Keystone.
Mrs. Katherine B. Rabb, pres; F. Kent Atwater, gen & coml mgr; LeRoy Childress, prog dir; A. G. Foard Jr., news dir; Olan Harmon, chief engr.

LEXINGTON (704) Davidson county

WBUY Sept 22, 1946: 1440 kc; 5 kw-D, 1 kw, DA-N. Box 538 (27292). 246-2716. Davidson County Bcstg Co.

Net: Tar Heel Sports; Keystone. Rep: Hope-well. Spec progs: C&W 5 hrs wkly.
Greeley N. Hilton, co-owner, pres & stn mgr; Omar G. Hilton, co-owner & tech dir; Dewey Hutchins, coml mgr; Ed Fuller, prog dir & prom mgr; Richard Norwood, news dir; Fred Honeycutt, chief engr.

WBUY-FM Aug 24, 1949: 94.1 mc; 4.3 kw. Ant 195 ft. Dup WBUY.

LINCOLNTON (704) Lincoln county

WLON Aug 28, 1953: 1050 kc; 1 kw-D. Box 430. (28092). REgent 5-8071. Lincoln County Bcstg Co.

W. Jack Brown, pres & gen mgr; Carl Smith, prog dir; David Boliek, news dir; Dennis C. Long, chief engr.

LOUISBURG (919) Franklin county

WYRN Sept 11, 1958: 1480 kc; 500 w-D. Box 66. (27549). GYpsy 6-3105. Franklin Bcstg Co.

Net: Tobacco.
Joseph T. Lane, owner, mgr & chief engr; Clay McBride, prog dir; H. C. Lane, news dir.

LUMBERTON (919) Robeson county

WAGR Nov 27, 1954: 580 kc; 500 w-D. Box 1056. (28358). REdfield 9-3394. Southeastern Bcstg Corp. (acq 4-2-57).

Rep: Walton; Beaver. Spec prog: C&W 6 hrs wkly.
Denzel Shaver, pres; Al Kahn, vp & gen mgr; Len Lovette, prog dir; Milton Newsom, chief engr.

WAGR-FM July 19, 1964: 102.3 mc; 3 kw. Ant 270 ft. Programs separate from WAGR.

WTSB June 8, 1946: 1340 kc; 1 kw-D, 250 w-N. Box 393. (28358). 739-6056. Robeson Bcstg Corp.

Net: ABC, Keystone. Rep: Continental.
J. A. Sharpe Jr., pres; Al G. Stanley, gen mgr; Patrick Simon, news dir; Bruce Worrell, chief engr.

WTSB-FM Dec 1, 1960: 95.7 mc; 6.5 kw. Ant 130 ft. Dup WTSB 90%.

MARION (704) McDowell county

WBRM May 9, 1949: 1250 kc; 1 kw-D. Drawer 229. (28752). 695-7221. Lake City Bcstg Corp.

W. P. Erwin, pres; Jack Reynolds, mgr & news dir; J. C. Pleasant, coml mgr; Hubert C. Martin, chief engr.

MARHSALL, Madison county

WMMH Sept 20, 1956: 1460 kc; 500 w-D. Box 528. (28753). Phone 3521. Marshall Bcstg

Co. (acq 8-2-57).

MAYODAN, Rockingham county

WMYN July 15, 1957: 1420 kc; 500 w-D. Box 311, Madison, N. C. (27025). 548-9207. Mayo Bcstg Corp.

Spec progs: C&W 17 hrs wkly.
J. B. Shelton, pres; Banner F. Shelton, gen mgr; David Nuttall, chief engr.

MOCKSVILLE (704) Davie county

WDSL not on air, target date unknown: 1520 kc; 5 kw, 1 kw (CH)-D. Radio Bldg. (27028). Wilkes Bcstg. See Potter Stns.

WSDC: 1560 kc; 250 w-D. Box 236. (27028). 634-2177. Davie Bcstg Co.

MONROE (704) Union county

WMAP July 1947: 1060 kc; 250 w-D. Box 590. (28110). 283-8155. Union Bcstg Corp. (acq 6-49).

Net: ABC, Keystone. Spec progs: Neg 2 hrs, C&W 9 hrs, both wkly.
Frank A. Funderburk, pres & gen mgr; Howard Baucum, prog dir; William D. Benton, sec & treas; M. Howard Baucum, chief engr.

MOORESVILLE (704) Iredell county

WHIP 1950: 1350 kc; 1 kw-D. (28115). NOrth 3-4301. Wayne M. Nelson.

Net: Keystone.
Wayne M. Nelson, gen mgr; Leoma Showmar, coml mgr; Philip W. Nelson, prog dir & chief engr; Buck Mills, prom mgr.

MOREHEAD CITY (919) Carteret county

WMBL July 29, 1947: 740 kc; 1 kw-D. Box 432. (28557). PARk 6-3188. Carteret Bcstg Co.

Net: Keystone. Rep: Webb. Spec progs: Neg 3 hrs: C&W 8 hrs, both wkly.
Grover C. Munden, pres; Robert R. Pate, gen mgr; Emma Lee Hall, coml mgr; John C. Erwin, prog dir; Robert L. Statham, chief engr.

MORGANTON (704) Burke county

WMNC Sept 23, 1947: 1430 kc; 5 kw-D. Box 698. (28655). 437-0521. Nathan J. Cooper.

Net: Keystone.
Nathan J. Cooper, pres & gen mgr; Hubert J. Powell, coml mgr; Madelyn Y. Patton, prog dir; Mrs. Wake Bridges, news dir; Frank A. Ballew, chief engr.

WMNC-FM Aug 3, 1963: 92.1 mc; 3 kw. Ant 145 ft. Dup WMNC 70%.

WSVM (See Valdese).

MT. AIRY (919) Surry county

WPAQ February 1948: 740 kc; 10 kw-1 kw (Canadian restricted)-D. Box 907. (27030) 786-6111. Ralph D. Epperson. See Epperson Sr. Stns.

Net: Keystone. Rep: Clark. Spec progs: C&W 10 hrs wkly.
Ralph D. Epperson, pres & chief engr; Blair Eubanks, stn mgr; Lucy Bowman, coml mgr; Shirley P. Caudle, prog dir; Judy L. Stone, prom mgr; James Gray, news dir.

WSYD Oct 4, 1951: 1300 kc; 5 kw-D, 1 kw-N, DA-N. Box 1126. (27030). STate 6-2147. Mount Airy Bcstg Inc.

Net: MBS. Rep: Hopewell.
Erastus F. Poore, pres, gen & sls mgr; Elbert Williams, prog dir & prom mgr; Paul Johnson, chief engr.

MT. OLIVE (919) Wayne county

WDJS Dec 27, 1961: 1430 kc; 1 kw-D. E. Center St. Box 429. (28365). OLdfield 8-4145. The Mount Olive Bcstg Co.

Spec progs: Neg 2 hrs; C&W 12 hrs, both wkly.
James H. Mayo, gen mgr, chief engr & sls mgr; Norwood Anderson, news dir; Ann W. Mayo, prog dir.

MURPHY (704) Cherokee county

WCVP Oct 12, 1958: 600 kc; 1 kw-D. Box 280. (28906). 837-2151. Cherokee Bcstg Co. Spec progs: C&W 3 hrs wkly.

Max M. Blakemore, gen mgr & chief engr; Woody Huskey, coml mgr; Elvia Blakemore, prog dir; Mary K. Jones, news dir.

WKRR Aug 8, 1958: 1320 kc; 5 kw-D. Box 339. (28906). 837-3210. Childress Bcstg Corp. of Murphy.

NEW BERN (919) Craven county

WHIT April 23, 1932: 1450 kc; 250 w. (CP 1 kw D, 250 w-N). Box 551. (28561). MEIrose 7-4454. Ray D. Williams (acq 5-1-55).

Net: MBS. Tobacco. Rep: Savalli/Gates.
Don Hammond, gen mgr & chief engr.
WRNB July 5, 1953: 1490 kc; 1 kw-D, 250 w-N. Box 1510. (28561). 637-6144. Jefferay Bcstg Corp. (acq 11-8-58).

Net: Keystone.
William W. Jefferay, pres & gen mgr; George B. Nelson, stn mgr; Mrs. Ruby Piland, news dir; Billy G. Haire, chief engr.

NEWTON (704) Catawba county

WNNC June 18, 1948: 1230 kc; 1 kw-D, 250 w-N. Box 148. (28658). 464-4041. Newton-Conover Bcstg Co. (acq 8-5-54).

Earl Holder, pres, gen & prom mgr; Eugene Henry, coml mgr; Glen Bell, chief engr.

NORTH WILKESBORO (919) Wilkes county

WKBC June 1947: 810 kc; 1 kw-D. Radio Bldg. (28659). Phone 633. Wilkes Bcstg Co. See Potter Stns.

WKBC-FM: 97.3 mc; 4.5 kw. Ant 225 ft. Same licensee as WKBC.

OXFORD, Granville county

WOXF June 9, 1949: 1340 kc; 1 kw-D, 250 w-N. Box 1111. (27565). Phone 4167. Oxford Bcstg Corp. (acq 1955).

A. N. Critcher, pres, treas & gen mgr; F. R. Critcher, vp & asst mgr; Gale P. Lewis, chief engr.

PLYMOUTH (919) Washington county

WPNC Sept 11, 1959: 1470 kc; 1 kw-D. Box 67. (27962). SWan 3-4104. Harry A. Epperson Sr. See Epperson Sr. Stns.

RAEFORD (919) Hoke county

WSHB April 25, 1963: 1400 kc; 1 kw-D, 250 w-N. Box 698. (27962). 875-2148. Stanmar Bcstg Co.

Net: Tobacco. Spec progs: C&W 6 hrs.
Al G. Stanley, pres; Edward R. Rogers, gen & coml mgr; Reginald Britt, prog dir.

RALEIGH (919) Wake county

WKIX 1947: 850 kc; 10 kw-D, 5 kw-N, DA-N. Box 868. (27602). 832-5511. WKIX Bcstg Co. (acq 1-59). See Henderson Belk Stns.

Rep: Adv Time Sls.
Hugh E. Holder, vp & gen mgr.
WKIX-FM 1947: 96.1 mc; 29 kw. Ant 450 ft. Dup WKIX.

WLLE November 1954: 570 kc; 500 w-D. Box 190. (27602). TEmple 3-3874. Raleigh-Durham Bcstg Corp. (acq 2-15-62).

WNOH Aug 15, 1962: 1550 kc; 1 kw-D. 622 Downtown Blvd. (27603). 828-9912. N. C. Electronics Inc. See Norman J. Suttles Stns.

James P. Poston, pres; Terry Watts, gen mgr; Perry Turner, opns mgr; Jim Swain, coml mgr.

WPTF 1924: 680 kc; 50 kw, DA-N. Insurance Bldg. TEmple 2-8311. TWX 919-828-7595. WPTF Radio Co. (acq 1927).

Net: NBC. Rep: Christal.
R. H. Mason, pres & gen mgr; R. W. Youngsteadt, sls mgr; Graham B. Poyner, prog dir; Don Fowler, prom mgr; Keith Hundley, news dir; Henry Hulick Jr., chief engr.

WPTF-FM August 1949: 94.7 mc; 50 kw. Ant 560 ft. Dup WPTF 90%.

WRAL March 1939: 1240 kc; 1 kw-D, 250 w-N. 130 S. Salisbury St. (27601). TEmple 4-6401. Capitol Bcstg Co.

Net: Tobacco. Rep: H-R, TRN. Spec progs: Neg 7 hrs wkly.

NORTH CAROLINA

A. L. Fletcher, pres; Wally Voight, radio dir; Jack Allers, prom mgr; Al Smith, prog dir; Tom Tucker, news dir; Robert Stephenson, chief engr.
WRAL-FM 1946: 101.5 mc; 250 kw. Ant 990 ft. Progs sep from WRAL.
WRAL-TV affil.

REIDSVILLE (919) Rockingham county

WFRC Oct 15, 1947: 1600 kc; 1 kw, DA-N. Box 990. (27320). 349-4361. Piedmont-Carolina Bcstg Co.

Net: ABC, Keystone. Rep: Bogner & Martin.
 H. T. Williams, pres; Stephen F. Woodson, gen mgr; Steve Woodson, coml mgr; Forrest Bedell, prog dir; Robert G. Pinnix prom mgr; William G. Dudley, news dir; B. G. Grogan, chief engr.

WREV 1950: 1220 kc; 1 kw-D. Box 1349. (27320). 342-1333. Reidsville Bcstg Co. See Nwspr.

Rep: Beaver. Spec progs: Neg 21 hrs wkly.
 William M. Oliver Sr., pres; E. M. (Buck) Hurd, gen & coml mgr; Mrs. Katye Price Oliver, prog dir; William M. Oliver Jr., news dir & chief engr.

WWMO(FM) April 26, 1949: 102.1 mc; 1.6 kw. Ant 330 ft. Progs sep from WREV.

ROANOKE RAPIDS (919) Halifax county

WCBT November 1940: 1230 kc; 1 kw-D, 250 w-N. 251 Roanoke Ave. (27870). 537-4184. Roanoke Rapids Radio Corp. (acq 9-29-61).

Rep: Continental. Spec progs: Neg 6 1/4 hrs, C&W 13 hrs, both wkly.

Henry M. Best Jr., pres; Roy L. Davis, gen mgr; Al Drew, coml mgr; Mrs. Peggy E. Etheridge, prog dir & prom mgr; A. C. Tant, news dir; Marvin L. Floyd, chief engr.

ROCKINGHAM (919) Richmond county

WAYN September 1946: 900 kc; 1 kw-D. Box 591 (28379). 895-4041. WAYN Inc. (acq 7-1-64).

William Futterer, gen & coml mgr & prog dir; Wayne Medlin, chief engr.

ROCKY MOUNT (919) Nash county

WCCE November 1947: 810 kc; 1 kw-D. Box 2005. (27802). 612-3108. Eastern Carolina Electronics Inc. See Nwspr.

Net: CBS; Tobacco. Rep: Savalli/Gates.
 Josh Horne, pres; Mel Warner, gen mgr; Ray Thompson, coml mgr; Sam Bland, prog dir; Viles Williams, chief engr.

WFMA(FM) Nov 1947: 100.7 mc; 33 kw. Ant 400 ft. Prog sep from WCCE.

WEED Sept 10, 1933: 1390 kc; 5 kw-D, 1 kw-N, DA-N. Box 752. (27802). Gibson 6-6736. W. A. Wynne.

Net: ABC, Caranet. Rep: Burn-Smith.
 W. A. Wynne Jr., gen mgr; George Peterson, coml mgr; Don Williams, prog dir; James C. Jones, chief engr.

WEED-FM 1949: 92.1 mc; 270 w. Ant 160 ft. Dup WEED.

WRMT Dec. 15, 1958: 1490 kc; 1 kw-D, 250 w-N. Box 283. (27802). 442-1490. Atlantic Radio Corp. (acq 9-1-61). See Fox Stns.

Rep: Walton.
 Stanley Fox, pres; Bud Morgan, gen mgr; Vince Marty, coml mgr; Rick Sanders, prog dir; Russ Skinner, chief engr.

ROXBORO, Person county

WRXO 1949: 1430 kc; 1 kw-D. Box 130. (27573). Phone 6013. Roxboro Bcstg Co.

Net: MBS. Spec progs: Neg 4 hrs, C&W 21 hrs, both wkly.

Harold S. Taylor, pres, mgr & chief engr.
WRXO-FM 1958: 96.7 mc; 600 w. Ant 280 ft. Dup WRXO.

SALISBURY (704) Rowan county

WSAT April 28, 1948: 1280 kc; 1 kw. DA-N. Drawer 99. (28144). 633-0621. Mid-Carolina Bcstg Co. See Mid-Carolina Bcstg Stns.

WSTP Jan 1, 1939: 1490 kc; 250 w. Bx 157. (28144). 636-3811. WSTP Inc. (acq 10-20-56).

Net: MBS. Rep: Devney; Carpenter,
 Tom Harrell, pres, gen & coml mgr; Sylvia Wiseman, vp, prog dir; Wayne Ashworth, news dir; Bill Weant, opns mgr; Fred Ostwalt, chief engr.

WSTP-FM March 16, 1946: 106.5 mc; 15 kw. Ant 250 ft. Dup WSTP 90%.

SANFORD (919) Lee county

WEYE Oct 2, 1952: 1290 kc; 1 kw-D. Box 550. (27331). 775-3021. Crest Bcstg Corp. (acq 64).

Net: Keystone; Tobacco. Rep: T.N. Spot Sls.
 Spec progs: Neg 1 hr wkly.
 Billy E. Peele, gen mgr; Jerry M. Farmer, coml mgr; Don Smith, prog dir; Gale P. Lewis Jr., chief engr.

WWGP 1946: 1050 kc; 1 kw-D. Box 651. (27331). 775-3525. WWGP Bcstg Corp. (acq 7-1-58).

Net: Keystone; Tobacco. Rep: T.N. Spot Sls.
 Frank J. Abbott Jr., pres & mgr; Mary Snow Abbott, vo & women's dir; James Curtis Pater-son, chief engr.

WWGP-FM 1950: 105.5 mc; 490 w. Ant 340 ft. Dup WWGP.

SCOTLAND NECK, Halifax county

WYAL April 3, 1960: 1280 kc; 5 kw-D. Box 425. (27874). VALlev 6-9321. WYAL Radio Inc.
 Rep: T. N. Spot Sls. Spec progs: Neg 25 hrs; C&W 24 hrs, both wkly.

John Laurino, pres; Byron Thomas, gen & coml mgr; Frazier Helms, prom mgr; Mary Thomas, news dir; Jimmy Casey, chief engr.

SELMA, Johnston county

WBZB not on air, target date unknown: 1510 kc; 500 w-D. Box 84. (27576). Carolina Bcstg Assoc.

SHALLOTTE (919) Brunswick county

WVGB not on air, target date unknown: 1410 kc; 500 w-D. Shallotte Bcstg Co.

SHELBY (704) Cleveland county

WADA July 9, 1958: 1390 kc; 500 w-D (CP: 1 kw D, 500 w-N. DA) Drawer 199. (28150). 482-1390. Cleveland County Bcstg Co.
 Spec progs: Neg 10 hrs wkly.

Boyce J. Hanna, gen mgr & pres; Motte Hanna, vp, prog; Harold J. Noles, coml mgr; Lawrence K. Vasey, chief engr; Jim Whisnant, prog dir; Sanford Faulkner, prom mgr; Tom Arledge Jr., news dir.

WBT: 1110 kc, 1 kw-DA, synchronous amplifier, night only, of WBT Charlotte.

WOHS Aug 21, 1946: 730 kc; 1 kw-D. Box 1401. (28150). 487-6313. Western Carolina Radio Corp.

Net: MBS, Keystone.
 Robert M. Wallace, pres & gen mgr; Harold R. Watson, coml mgr; Mattie Allen, prog dir; Edwin Patterson, chief engr.

WOHS-FM 1948: 96.1 mc; 2.6 kw. Ant 460 ft. Dup WOHS 60%.

SILER CITY (919) Chatham county

WNCA Aug 19, 1952: 1570 kc; 1 kw-D. Box 352. (27344). SHERwood 2-2135. Chatham Bcstg Co. of Siler City (acq 3-1-62).

Net: Tobacco. Rep: Hopewell.
 David P. Welborne Jr., pres & gen mgr; Roy A. Edwards coml mgr; Esther K. Dodd, prog dir; Roy A. Edwards, news dir, Edward Fox, chief engr.

SMITHFIELD (919) Johnston county

WMPM 1950: 1270 kc; 5 kw-D. Box 238. (27577). WEBster 4-2434. Carolina Bcstg Service Inc. (acq 12-1-58).

Net: Keystone, Caranet, Tobacco. Spec progs: Neg 6 hrs; C&W 12 hrs, both wkly.
 John Ciccone, stn mgr; Carl Lamm, gen mgr & prog dir; Mahle Talton, coml mgr; Joey Deloach, prom mgr; Bill Tobell, news dir; Jim Thomas, chief engr.

SOUTH GASTONIA (704) Gaston county

WGAS Aug 14, 1959: 1420 kc; 500 w-D. Box

250, Gastonia, N. C. (28053). 865-5796. MGM Bcstg Corp.

Rep: Hopewell.
 Lewis Young, pres; Glenn Mace, gen mgr; Grady Carpenter, coml mgr; Cloyd Bookout, prog dir; Lyle Edwards, news dir; Clay Groves, chief engr.

SOUTHERN PINES (919) Moore county

WEEB Nov 15, 1947: 990 kc; 5 kw-D. Box 570. (28387). OXFord 5-7001. Friendship Broad-casters.

Net: ABC, Keystone. Rep: Holman.
 Jack S. Younts, pres & gen mgr; George H. Garde, stn & coml mgr; Elizabeth Younts, prog dir.

SPRING LAKE (919) Cumberland county

WFBS: 1450 kc; 500 w-D, 250 w-N. (CP 1 kw-D, 250 w-N). Radio Smiles Inc. See Norman J. Shuttles Stns.

SPRUCE PINE (704) Mitchell county

WTOE Dec 24, 1955: 1470 kc; 1 kw-D. Box 536. (28777). PO 5-4296. Toe River Valley Bcstg Co.

Tom N. Cooper, pres & gen mgr; Rebecca Wilson, coml mgr; Kenneth E. Woodard, chief engr.

STATESVILLE (704) Iredell county

WOBM Oct 7, 1957: 550 kc; 500 w-D. Box 1027. (28677). 872-2455. Iredell Bcstg Corp.

Walter A. Duke, pres; Clay Cline, gen & coml mgr; Norris Mayberry, prog dir & prom mgr; Michael Duke, chief engr.

WDBM-FM March 16, 1961: 96.9 mc; 3.6 kw. Ant 340 ft. Dup WDBM 98%.

WSIC May 3, 1947: 1400 kc; 1 kw-D, 250 w-N. 1117 Radio Rd. (28677). 872-6345. Statesville Bcstg Co.

Rep: TN Spot.
 A. Fuller Sams, pres; G. M. Allen, gen mgr; Robert W. Marlowe, asst mgr & coml mgr; David Brashder, prog & news dir; T. K. Abernethy, chief engr.

WFMX (FM) May 3, 1947: 105.7 mc; 2.4 kw. Ant 335 ft. Statesville Bcstg Co. Programs separately from WSIC.

SYLVA (704) Jackson county

WMSJ Nov 8, 1957: 1480 kc; 5 kw-D. Box 157. (28779). 586-2221. WMSJ Inc. See Childress Stns.

James B. Childress, pres & gen mgr; Loy Hensley, coml mgr; Mickie C. Childress, prog dir; Eddie Dean, news dir; Ronnie Childress, chief engr.

TABOR CITY, Columbus county

WTAB July 1, 1954: 1370 kc; 5 kw-D. Box 528. (28463). Phone 3171. Tabor City Bcstg Co.

Net: Keystone. Spec progs: C&W 30 hrs wkly.
 J. M. Soles Jr., pres & gen mgr; Ken Lovell, prog dir; Gene West, chief engr.

TARBORO (919) Edgecombe county

WCPS January 1947: 760 kc; 1 kw-D. Box 1112. (27886). 823-2191. Coastal Plains Bcstg Co.

Net: Caranet. Rep: Dorá-Clayton. Spec progs: Neg 8 hrs wkly.

V. E. Fountain, pres; Robert L. Harper, gen mgr; Charles H. Westbrook, coml mgr; Deleon Wheeler, prog dir; Alva Clark, chief engr.

WCPS-FM September 1952: 104.3 mc; 7 kw. Ant 260 ft. Progs sep from WCPS.

TAYLORSVILLE (704) Alexander county

WSTH May 2, 1964: 860 kc; 250 w-D. Box 606. (28681). Alexander Bcstg Co.

Spec progs: C&W 90%; 10% misc. wkly.
 C. K. Sherrill, pres; James K. Shelton, gen mgr & chief engr; Sudie S. Shelton, coml mgr; Carl F. Davis, prog & news dir; Ronnie Hatfield, prom mgr.

WTLK: 1570 kc; 500 w-D. Center Bcstg Co.

For explanation of listings see page B-3.

NORTH CAROLINA—NORTH DAKOTA

THOMASVILLE, Davidson county

WTNC September 1947: 790 kc; 1 kw-D. Box 250. (27360). 476-7701. Thomasville Bcstg Co. Rep: Continental.
R. F. VanLandingham, pres; Harold G. Harrison, gen mgr & coml mgr; John A. Mauti, news dir; Clyde C. Fritts, chief engr.

WTNC-FM April 1949: 98.3 mc; 450 w. Ant 250 ft. Dup WTNC.

TROY, Montgomery county

WIRM Dec 7, 1961: 1390 kc; 500 w-D. Box 57. (27371). 576-8811. Montgomery Bcstg Inc. (acq 6-1-62).

John C. Wallace, pres & gen mgr; Golia S. Loffin, coml mgr; Tommye S. Wallace, prog dir; Douglas Byrd, chief engr.

TRYON (704) Polk county

WTYN Oct 1, 1954: 1550 kc; 1 kw-D. Box 940. (28782). 856-5677. Polk County Bcstrs (acq 4-1-56).

Net: Keystone.

Henry G. Bartol Jr., gen mgr; Gertrude S. Taylor, prog dir; H. L. Rickenbacker, prom mgr; Jack Buttram, chief engr.

VALDESE (704) Burke county

WSVM Oct 6, 1961: 1490 kc; 1 kw-D, 250 w-N. Box 99. (28690). TRinity 9-5000. Burke County Bcstg Co. See Suburban Radio Group Stns.

Robert R. Hilker, pres; William R. Rollins, vp & gen mgr; Ellis Greenway, prog dir; Bill Hicks, news dir; Norman Beach, chief engr.

WADESBORO (704) Anson county

WADE July 23, 1947: 1210 kc; 1 kw-D. Box 341. (28170). MYrtle 4-2175. Carolinas Adv.

Net: Keystone. Spec progs: Neg 4½ hrs wkly.

W. P. Billingsley, gen mgr; K. R. Read, chief engr.

WALLACE (919) Duplin county

WLSE May 13, 1953: 1400 kc; 1 kw-D, 250 w-N. Box 449. (28466). ATwater 5-2187. Duplin Bcstg Co.

Net: Tobacco. Rep: TN. Spec progs: Neg 4 hrs wkly.

Harry Kramer, pres; Grace Heath, gen mgr; Lou Brinkley, coml mgr; Leon Stone, prog dir; Stanley King, prom mgr; Rod Dorsey, chief engr.

WASHINGTON (919) Beaufort county

WEWE Sept 6, 1961: 1320 kc; 500 w-D. Box 439. (27889). WHitney 6-4124. WEWE Inc.

WITN March 3, 1942: 930 kc; 5 kw-D, 1 kw-N, DA-N. Box 793. (27889). 946-2162. Tar Heel Bcstg System.

Net: ABC. Rep: Venard, Torbet & McConnell, Ayers.

W. R. Roberson Jr., pres; W. W. Moore, gen mgr; R. W. Frowein, coml mgr; M. Daniels, prog dir; George Ball, chief engr.

WITN-FM Dec 1, 1964: 93.3 mc; 100 kw. Ant 1310 ft. (CP Ant 1220 ft). Prog sep from WITN.

WAYNESVILLE (704) Haywood county

WHCC August 1947: 1400 kc; 1 kw-D, 250 w-N. Box 180. (28786). 456-8661. Radio Station WHCC (acq 10-1-53).

Net: Keystone. Spec progs; C&W 12 hrs wkly. Kenneth D. Fry, gen & sls mgr; Margaret F. Fry, prog dir & treas; John F. Rietz, chief engr.

WELDON (919) Halifax county

WCNF Dec 24, 1959: 1400 kc; 1 kw-D, 250 w-N. 1504 Roanoke Rapids Rd. (27890). Jefferson 6-3115. Twin City Bcstg Co.

Net: MBS; Keystone. Rep: Caranet. Spec progs: Neg 27 hrs, C&W 24 hrs wkly.

Nathan Frank, pres; Dr. Claye Frank, coml mgr; Fred Taylor, prom mgr; Lewis Hiland, chief engr.

WENDELL-ZEBULON (919) Wake county

WETC June 16, 1959: 540 kc; 250 w-D. (CP; 5

kw DA-D). Box 278. (27591). ANdrew 9-9325. Wendell-Zebulon Radio Co.

Lewis V. Parrish, pres; Bill Kirby, gen mgr & chief engr; Charles C. Hocutt, coml mgr; Bruce Creekmore, prog & news dir; Henry Holt, prom mgr.

WEST JEFFERSON (919) Ashe county

WKSK May 27, 1959: 1600 kc; 1 kw-D. Box 311. (28694). 246-6001. Childress Bcstg Corp of West Jefferson. See Childress Stns.

Net: Keystone.

James B. Childress, pres; J. Ardell Sink, gen mgr; Brice A. Miller, sls mgr; Remelle K. Sink, opns dir; Hoyt Potts, prog & news dir; Jim Maxwell, prom mgr; Charles E. Cortez, chief engr.

WHITEVILLE (919) Columbus county

WENC July 14, 1946: 1220 kc; 1 kw-D. (CP 5 kw-D) Box 700. (28472). 642-2133. Whiteville Bcstg Co.

Net: Tobacco. Rep: TN Spot.

J. Herman Leder, pres; Don Viets, gen mgr; Ed Potter, prog dir; William F. Rogers, chief engr.

WENC-FM Feb 21, 1962: 99.1 mc; 45 kw. Ant 150 ft. Dup WENC 80%.

WILLIAMSTON (919) Martin county

WIAM March 1951: 900 kc; 1 kw-D. Box 590. (27892). SW 2-4161. East Carolina Bcstg Co. (acq 8-1-58).

Net: Caranet. Rep: Dore. Spec prog: Neg 11 hrs wkly.

William H. Farrior, co-owner, stn mgr & prog dir; Charles M. Gaylord, co-owner, gen mgr & coml mgr; Walter L. Johnson Jr., chief engr.

WIAM-FM Aug 1, 1962: 103.7 mc; 3 kw. Ant 200 ft. Dup WIAM 50%.

WILMINGTON (919) New Hanover county

WGNI Dec 24, 1946: 1340 kc; 1 kw-D, 250 w-N. Box 869. (28402). RO 2-2493. New Hanover Bcstg Co. (ack 7-1-48).

Net: CBS. Rep: TN Spot.

Edmund Baydush, pres; Allen B. Jones, gen mgr; A. V. Thompson, coml mgr; A. L. Madely, chief engr; Bill Weathers, opns mgr.

WHSL Aug 15, 1963: 1490 kc; 250 w. (CP 1 kw D, 250 w-N). Box 921. (28402). ROger 2-4491. Progressive Bcstg Corp.

Spec prog: Neg 10½ hrs wkly.

Sidney W. Wilson, pres & gen mgr; James S. Pfaff, coml mgr; Bob Raleigh, prog dir; W. N. Allen, chief engr.

WKLM Dec 20, 1957: 980 kc; 5 kw-D. Box 432. 763-4633. Arlington-Fairfax Bcstg Corp. See Thoms Stns.

Rep: Williams, Clayton.

Harold H. Thoms, pres; James A. French Jr., gen mgr; Eric Bruten, coml mgr; Russ Speener, prog dir; "Hayseed" Thomas, prom mgr; John Lorek, news dir; Robert Bowden, chief engr.

WMFD April 15, 1935: 630 kc; 1 kw, DA-2. Box 1889. (28402). RO 2-0058. Dunlea Bcstg Industries Inc.

Net: ABC. Rep: Burn-Smith; Ochs.

R. A. Dunlea Sr., pres; R. A. Dunlea Jr., gen mgr; R. J. Hurley, coml mgr; John Powell, news dir; Harold Manning, chief engr.

WILSON (919) Wilson county

WGTM July 18, 1937: 590 kc; 5 kw, DA-2. Box 1020. (27894). 243-2188. Campbell Bcstg Inc. (acq 1-1-64).

Net: MBS; Tobacco. Rep: TN Spot; Brown. Spec progs: Neg 10 hrs; C&W 12 hrs, both wkly.

A. Harturee Couipbee, pres & gen mgr; S. R. Quick, coml mgr; W. J. Bunn, prog dir; Roger Philyau, prom mgr; Aaron Pitt, news dir; R. P. Carlson, chief engr.

WLLY 1961: 1350 kc; 1 kw-D. Harry A. Epperson Jr. See Epperson Sr. Stns.

WVDT June 1948: 1420 kc; 1 kw-D. 500 w-N, DA-N. Drawer 170. (27894). 243-5157. Wilson Radio Co.

Net: Caranet. Rep: Devney. Spec progs: Neg 12 hrs wkly.

H. W. Anderson Sr., pres; H. W. Severance, gen mgr; P. O. Barnes, coml mgr; William J. Wiggs, prog dir; Wistar Moore Jr., asst mgr; Robert D. Adkins, chief engr.

WVOT-FM March 1, 1961: 106.1 mc; 23 kw. Ant 185 ft. Dup WVOT.

WINSTON-SALEM (919) Forsyth county

WAAA Oct 28, 1950: 980 kc; 1 kw-D. Box 8987. (27106). 722-4121. Laury Associates Inc. (acq 9-1-56).

Rep: Dore; Ochs. Spec progs: Neg, 100%.

Seymour Schneidman, pres; Ranny Daly, gen mgr; Stuart Gordon, coml mgr; Larry Williams, prog & news dir; John Miller, prom mgr; Lee King, chief engr.

WAIR March 25, 1937: 1340 kc; 1 kw-D, 250 w-N. Box 2099. (27102). 725-7548. Holiday Bcstg Corp. (acq 8-11-61).

Rep: Williams.

John W. Googe, pres; J. Harold Vester, gen mgr; Jim Melvin, coml mgr; Steve Cohen, prog dir; Allan Powers, news dir; Ralph A. Thomas, chief engr.

WAIR-FM April 1947: 93.1 mc; 34 kw. Ant 370 ft. Dup WAIR 98%.

*WFDD-FM March 13, 1961: 88.1 mc; 10 w. Box 7405, Reynolds Stn. (27106). PA 5-9711, Ext 218. Trustees of Wake Forest College.

Julian C. Burroughs Jr., asst prof of speech.

WKBX October 1964: 1500 kc. 2614 New Walkertown Rd. 724-8034. Stuart W. Epperson. Spec prog: C&W 40 hrs wkly.

Stuart W. Epperson, gen & coml mgr; Nancy Epperson, prog dir; Hubert Henson, chief engr.

WPEG Nov 4, 1960: 1550 kc; 1 kw-D. 215 Northwest Blvd. (27105). 723-9627. WPEG Inc.

WSJS April 17, 1930: 600 kc; 5 kw, DA-2. Box 3018. (27102). PA 5-2311. TWX W Sal 370. Piedmont Pub. Co. (acq 5-1-37). See Nwspr.

Net: NBC. Rep: Peters, Griffin, Woodward. Harold Essex, vp & gen mgr; Richard Barron, asst gen mgr; Phil Hedrick, opns mgr; Robert Sparrow, sls mgr; Bill Brown, prog dir; Leon Lasley, chief engr.

WSJS-FM Dec 1, 1947: 104.1 mc; 15 kw. Ant 1440 ft. Dup WSJS.

WSJS-TV affil.

WTOB April 22, 1947: 1380 kc; 5 kw-D, 1 kw-N, DA-N. 300 S. Stratford Rd. (27103). PA 3-4353. Winston-Salem Bcstg Co. See Winston-Salem Bcstg Stns.

Rep: Eastman.

John G. Johnson, pres; Bob Jones, gen mgr; Dave Carroll, coml mgr; John Stanton, prog dir; Margaret Sugg, prom mgr; Ray Vogler, chief engr.

WYFS(FM) Dec 7, 1958: 107.5 mc; 1.55 kw. Ant 195 ft. 400 27th St., N.W. (27105). 723-0646. Fine Music Inc.

E. Fred Bennett, pres & chief engr; Allan C. Godwin, vp & gen mgr; Lowell R. Tillett, prog dir.

NORTH DAKOTA

*Noncommercial.

CALL COLLINS



James Littlejohn
12708 Myrtle Circle
Hopkins, Minnesota
Phone: 935-7011

NORTH DAKOTA—OHIO

BISMARCK (701) Burleigh county

KBMR Aug 15, 1958: 1350 kc; 500 w-D. Box 123. (58502). 255-1234. Weldon T. & Betty Heard joint venturers (acq 6-1-62).

Net: Keystone.
Weldon T. Heard, owner & pres; A. L. Anderson, gen mgr; Malcolm Davis, chief engr.

KBOM 1925: 1270 kc; 1 kw-D, 250 w-N. Box 539. (58502). 223-4111. Capital Bcstg Inc. (acq 3-3-63).

Net: MBS. Rep: Dakota Salesmakers.
Cal Culver, pres, stan & prom mgr; F. E. Fitzsimonds, vp & coml mgr; John Clement, prog dir; Pat Phillips, news dir; Herb Leupp, chief engr.

KFYR 1925: 550 kc; 5 kw, DA-N. Fourth at Broadway. (58502). CA 3-0900. TWX 241-9434. Meyer Bcstg Co. See Meyer Bcstg Co. Stns.

Wm. A. Ekberg, pres & gen mgr; Myron Atkinson, asst gen mgr; R. W. MacLeod, stn mgr; James G. Backlin, prog dir; Larry Mills, news dir; Leo H. Litt, chief engr.

KFYR-TV affil.

CARRINGTON, Foster county

KDAK Oct 16, 1961: 1600 kc; 500 w-D. Box 50. (58421). 652-3151. Central Bcstg Co.

F. W. Carr, pres & chief engr; Herb Witthauer, vp & gen mgr; Don May, prog dir.

DEVILS LAKE, Ramsey county

KDLR Jan 25, 1925: 1240 kc; 250 w. (CP 1 kw-D, 250-N). 400 Twelfth Ave. (58301). MO 2-2161. KDLR Inc.

Net: MBS. Rep: Holman.
Bert Wick, pres & gen mgr; Paul R. Lange, coml mgr; Wilbur Clemenson, prog dir; Harry Kosieracki, prom dir; Richard Moritz, chief engr.

DICKINSON (701) Stark county

KDIX 1947: 1230 kc; 1 kw-D, 250 w-N. 119 2nd Ave. W. (58601). 224-5133. TWX 8153. Dickinson Radio Assn.

Net: CBS. Rep: Holman; Hurley.
Stanley T. Deck, gen mgr; Bob Weiler, coml mgr; Lauren Haacke, prog dir; Lloyd Kuehn, news dir; Louie Tysver, chief engr.

KDIX-TV affil.

FARGO (701) Cass county

***KFNW** Oct 25, 1955: 900 kc; 5 kw-D. AD 2-5949. Northwestern College. See Northwestern College Stns.

Jack Sand, coordinator.
***KFNW-FM** under construction; target date unknown: 97.9 mc; 28 kw, ant height 210 ft. Permittee same as KFNW above.

KUTT March 26, 1960: 1550 kc; 5 kw-D. Music Bcstrs.

Reps: Forjoe; Bowden.
D. Gene Williams, pres; Larry Lakoduk, asst mgr; Steve Dean, coml mgr; Rick Arnstein, prog dir; Don Bareda, news dir.

KVOX (See Moorhead, Minn., listing).
KXGO March 14, 1948: 790 kc; 5 kw, DA-N. 4000 W. Main Ave. (58101). AD 5-4461. TWX Fargo 701. North Dakota Bcstg Co. (acq 12-1-58). See North Dakota Bcstg Stns.

Net: ABC. Rep: Eastman; Hurley.
John W. Boler, pres; Robert L. Owens, gen mgr & natl s/s mgr; Abner O. Selvig, coml mgr; Jack Warner, prog dir; Louis Marget, prom mgr; Ferd Froeschle, news dir; Norris Peterson, chief engr.

KXJB-TV affil.
WDAY May 22, 1922: 970 kc; 5 kw, DA-N. 207 Fifth St. N. (58103). AD 2-3371. TWX 701-221-6040. WDAY Inc. See Nwspr.

Net: NBC. Rep: Peters, Griffin, Woodward.
Norman D. Black Jr., pres; Jack Dunn, exec vp; Bill Burn, gen & s/s mgr; Norm Engstrom, prog & prod dir; Roy C. Pedersen, prom mgr; Norm Schrader, news dir; Juline Savold, chief engr.

WDAY-FM under construction; target date fall 1964: 93.7 mc; 42 kw. Ant 1,150 ft. Dup WDAY 50%.

WDAY-TV affil.

GRAFTON (701) Walsh county

KGPC July 12, 1958: 1340 kc; 1 kw-D, 250 w-N. Box 312. (58237). 352-1274. KGPC Co.

Spec progs: C&W 2 hrs, Sp 1 hr, wkly during summer.

Elton W. Ringsak, pres; Clayton G. Matheson, sec-treas & gen mgr; Del Nygard, coml mgr; Ron Zinke, prog dir; Lon Ritzo, prom mgr; Noel Stendahl, sports & news dir; Tom Schumacher, chief engr.

GRAND FORKS (701) Grand Forks county

***KFJM** 1923: 1370 kc; 1 kw-D. 777-2577. Box 8116. (58202). U. of North Dakota.

John S. Penn, chmn, Dept of Speech; E. W. Olson, bus mgr; Myron M. Curry, stn dir; David E. Beach, asst dir & prog dir; James W. Woolsey, asst dir; C. J. Thomforde, chief engr.

KILO Aug 13, 1923: 1440; 1 kw-D, 500 w-N. First National Bank Bldg. (58201). 774-5321. KILO Inc. (acq 8-31-62).

Net: CBS. Reps: Jack Masla, Dean & Slaughter. Spec progs: Sp 1 1/2 hrs wkly.

Carl Bloomquist, pres; Alan Toomey, coml mgr; Dan D. Hibbs, news dir; Walter TerMeer, chief engr; Robert Aronson, prom mgr.

KNOX Sept 7, 1947: 1310 kc; 5 kw, DA-N. Box 1110. (58201). 774-4611. Community Radio Corp.

Net: MBS. Reps: Meeker, Evans. Spec prog: Sp 1 hr wkly.

Harry F. Rice, pres; Justin Hoberg, gen mgr; Bob Lockhart, prog dir; Chuck Bundlie, news dir; Arnold Petrich, chief engr.

KRAD (see East Grand Forks, Minn.).

HETTINGER, Adams county

KNDC March 1, 1954: 1490 kc; 250 w. (CP 1 kw-D, 250 w-N). Lambert Bldg. (58639). 567-2421. Hettinger Bcstg Co. (acq 6-11-63).

Net: Keystone. Rep: Hopewell, Harold E. Flint. Les Kleven, pres; Ken Hirsch, gen mgr & chief engr; Allen McIntyre, prog dir.

JAMESTOWN (701) Stutsman county

KEYJ August 12, 1954: 1400 kc; 1 kw-D, 250 w-N. Box 1170. (58401). 252-2160. James River Bcstg Co. See Robert E. Ingstad Stns.

Net: CBS.
Robert E. Ingstad, pres; Alfred G. Berry, opns mgr; Robert L. Richardson, stn mgr; Averille Grettenberg, prog dir; Kenneth L. Rich, chief engr.

KSJB 1937: 600 kc; 5 kw, DA-1. Box 1271. (58401). 252-3570. Great Western Enterprises (acq 9-58).

Net: MBS. Rep: Venard, Torbet & McConnell. Spec progs: Fr 25 hrs, Sp 2 hrs, C&W 11 hrs, all wkly.

James Pryor, pres; Henry O. Nybo, gen mgr; Warren Papke, coml mgr; Jack Leonard, chief anncr; Frank Winslow, music dir; Bob Gaye, farm dir; Harvey Van Erem, chief engr.

MANDAN, Morton county

KBOM (See Bismarck, N. D., listing).

MINOT (701) Ward county

KCJB March 1950: 910 kc; 1 kw, DA-N. Radio Bldg. (58701). TEmple 5-1161. Big K Inc. (acq 3-1-62).

Reps: Young; William L. Hurley.
Chester Reiten, pres & gen mgr; Leo Dice, coml mgr; Verland Aamondt, prom mgr; John Williams, news dir; Ray Lusohn, chief engr.

KHRT Nov 17, 1957: 1320 kc; 1 kw-D. Box 1320. (58702). TEmple 4-1320. Peoples Radio Assn. (acq 9-4-64).

Net: Keystone. Rep: Alpha.
Orville Helgeson, gen mgr; Stuart MacPhail, stn mgr; John Johnson, news dir; John Oldenburg, chief engr.

KLPM Oct 28, 1929: 1390 kc; 5 kw-D, 1 kw-N. Box 10. (58702). TEmple 4-1145. Minot Bcstg Co.

Net: MBS. Rep: Spot Times SIs, Humphrey. Spec prog: Scandinavian 2 hrs wkly.

Edith H. Cooley, pres; Leslie E. Maupin, vp, gen & coml mgr & prog dir; Kay Randall, prom mgr; Emerson Gates, news dir; C. W. Baker, chief engr.

OAKES (701) Dickey county

KEYD July 31, 1959: 1220 kc; 1 kw-D. 110 Union. (58474). 742-2376. Mobridge Bcstg Corp. (acq 7-1-64).

Q. P. Coleman, pres & gen mgr; Beve Walter, stn mgr & news dir; Larry Noyce, prog dir; Barry Neil, chief engr.

RUGBY, Pierce county

KGCA Aug 25, 1961: 1450 kc; 250 w. Box 31. (58368). 776-5254. Rugby Bcstrs Inc.

Net: Keystone. Rep: Continental.
Oscar Halvorson, pres; Dale C. Moldenhauer, gen mgr.

VALLEY CITY (701) Barnes county

KOVC Oct 19, 1936; 1490 kc; 1 kw-D, 250 w-N. 845-2531. KOVC Inc. See Robert E. Ingstad Stns.

Net: CBS.
Robert E. Ingstad, pres & gen mgr; Dale Olson, stn mgr; Tim Stofflet, prog dir & chief engr.

WAHPETON (701) Richland county

KBMW (See Breckenridge, Minn., listing).

WILLISTON (701) Williams county

KEYZ 1948: 1360 kc; 5 kw, DA-N. Box 1240. (58801). 473-3911. Charles L. Scofield (acq 1951).

Net: ABC, IMN. Rep: Petry, Hurley.
Charles L. Scofield, gen mgr & chief engr; Ray E. David, coml mgr; Robert H. Miller, s/s mgr; Jim Hval, prog dir.

KGCX (See Sidney, Mont., listing).

OHIO

*Noncommercial.

CALL COLLINS



Jerrell Henry

Route 2

Roanoke, Indiana

Phone: 672-2906

HAMILTON-LANDIS

& ASSOCIATES, Inc.

NATIONWIDE MEDIA BROKERS
WASHINGTON, D. C., CHICAGO, DALLAS,
SAN FRANCISCO

SELL **MORE**

RADIO & TELEVISION STATIONS
IN THE MIDWEST—NEAREST OFFICE IS—
1714 TRIBUNE TOWER, CHICAGO 11
DELAWARE 7-2754

AKRON (216) Summit county

WADC April 8, 1925: 1350 kc; 5 kw, DA-1. 40 E. Mill St., (44308). Jefferson 5-6165. Allen T. Simmons Inc.

WAKR Oct 16, 1940: 1590 kc; 5 kw, DA-N. 853 Copley Road, (44320). POrtage 2-8811. TWX 216-972-9296. Summit Radio Corp. See Nwspr.

Net: ABC. Rep: McGavren-Guild.

For explanation of listings see page B-3.

1965 BROADCASTING YEARBOOK • PAGE B-115

OHIO

S. Bernard Berk, pres; Roger G. Berk, vp & gen mgr; Al Grosby, radio mgr; Robert Bostian, coml mgr; Bob Wylie, prog dir; Dave Davis, prom mgr; Harold Hageman, news dir; Irwin L. Knopp, chief engr.

WAKR-FM October 1947: 97.5 mc; 4.4 kw. Ant 260 ft. (CP 2.4 kw. Ant 340 ft.). Same licensee as WAKR.

WAKR-TV affil.

***WAPS (FM)** 1955: 89.1 mc; 1.3 kw. Ant 44 ft. 70 N. Broadway. (44308). Blackstone 3-2111. Board of Education, Akron City School District.

Ruth E. Engman, coordinator radio-tv; Earl Coolman, chief engr.

***WAUP (FM)** Dec 10, 1962: 88.1 mc; 2.88 kw. Ant 120 ft. University of Akron.

A. H. Sandefur, supvr of bcstg.

WCUE 1958: 1150 kc; 1 kw-D, 500 w-N, DA-2. Akron. (44313). 923-9761. WCUE Radio Inc. (acq 12-17-62).

Net: MBS.

George W. Mamas, pres & gen mgr; Bob Martin, prog dir; Jay Albright, prom mgr; Ray Seibert, news dir; Henry Niederkofler, chief engr.

WCUF (FM) 1960: 96.5 mc; 14 kw. Ant 105 ft. Dup WCUE.

WDBN (FM) (See Barberton, Ohio).

WHLO October 1940: 640 kc; 1 kw, DA-1 L-KFI. 51 W. State St., (44308). Blackstone 3-7101. Radio Akron Inc. (acq 11-16-59). See Susquehanna Bcstg Stns.

ALLIANCE (216) Stark county

WFAH Sept 2, 1953: 1310 kc; 1 kw-D, DA. 10754 Smythe Ave. N.E. (44602). 821-1111. Review Publishing Co. See Nwspr.

Rep: Ohio Stations, Penn State.

Donald A. Peterson, pres; Robert A. Gates, mgr; Jim Phillips, prog dir; Dale Flugan, news dir; Charles Dietrich, chief engr.

WFAH-FM March 26, 1947: 92.5 mc; 27 kw. Ant 140 ft. Dup WFAH.

ASHLAND, Ashland county

WNCO May 18, 1960: 1340 kc; 1 kw-D, 250 w-N. Box 311. (44805). 2-1572. Radio Ashland Inc. (acq 1957).

Rep: Prestige, Ohio Stations.

Charles Calhoun, pres, gen mgr & chief engr; Walt Roberts, prog dir; Mike Kennedy, news dir.

WNCO-FM May 1948: 101.3 mc; 10.2 kw. Ant 380 ft. Dup WNCO.

ASHTABULA (216) Ashtabula county

WAGI not on air, target date unknown: 1600 kc; 1 kw, DA-D. Quests Inc.

WREO Sept 21, 1937: 970 kc; 5 kw-D, 1 kw-N, DA-2. Box 738. (44004). 993-2126. Radio Enterprises of Ohio Inc.

D. C. Rowley, pres; John A. Colin, gen mgr; D. W. Fassett, stn mgr; Andrew Holecko, prog & news dir; Preston Crawford, coml mgr; Robert H. Rowley, bus mgr; Frank N. Bernato, chief engr.

WREO-FM 1949: 97.1 mc; 53 kw. Ant 280 ft. Dup WREO.

ATHENS (614) Athens county

WATH Oct 25, 1950: 970 kc; 1 kw-D. Box 708. (45701). Lynwood 3-1588. Radio Athens Inc.

Rep: Ohio Stations.

A. H. Kovlan, pres, gen mgr & chief engr; John Alden, coml mgr; Mrs. LaGuardia Anastas, prog dir; Charles Weber, news dir.

WATH-FM September 1964: 105.5 mc; 3 kw (vert & horiz). Ant 72 ft. Dup WATH 75%.

***WOUB** Sept 15, 1957: 1340 kc; 250 w. 29 S. College St. (45701). Lynwood 3-1011, ext. 266. Ohio U.

Net: NAEB.

Vincent Jukes, dir; Archie Greer, gen mgr; Edwin Glick, prog dir; Paul Wagner, news dir; Ernest Retz, chief engr.

***WOUB-FM** Dec 13, 1949: 91.5 mc; 10 w. Dup WCUB 90%.

*WOUB-TV affil.

BARBERTON (216) Summit county

WDBN (FM) (Akron) 1960: 94.9 mc; 118 kw. Ant 430 ft. Box 222, Wadsworth, Ohio. (44281). Federal 5-1518. Independent Music Bcstrs Inc.

Theodore Niarhos, pres & gen mgr; Doris L. Donaldson, opns mgr; Guy L. Ewing, sls mgr; Betty Hanna, prog dir.

BELLAIRE (614) Belmont county

WOMP 1947: 1290 kc; 1 kw-D. Box 567. (43906). 676-5661. Belmont Bcstrs Inc. (acq 11-1-62).

Rep: Gill-Perna. Spec progs: Greek, ¾ hr; Czech 1¼ hr, both wkly.

Howard C. Weiss, pres & gen & coml mgr; Bill Quay, prog dir & prom mgr; Dick Glenn, news dir; Jim Burnett, chief engr.

WOMP-FM 1947: 100.5 mc; 9 kw. Ant 500 ft. Programs separately from WOMP.

BELLEFONTAINE, Logan county

WOHP 1951: 1390 kc; 500 w-D. Box 338. (43311). 592-5796. Hi Point Bcstg Co. (acq 6-28-61).

Rep: Burn-Smith; Ohio Stations Reps. Philip S. Church, pres; Ken Arnold, coml mgr & chief engr; Jim Burnside, prog dir; Rick Hughes, news dir.

BEREA (216) Cuyahoga county

***WBWC (FM)** March 2, 1958: 88.3 mc; 10 w. 136 E. Bagley Rd. (44017). 234-3200, ext 326. Baldwin-Wallace College.

Spec progs: Ger ½ hr, Sp ½ hr, C&W 2 hrs, all wkly.

Ronald Kramer, gen mgr; W. Terry Stuart, admin asst to gen mgr; H. Joanne Tucker, prog dir; George Trevor, tech dir.

BOWLING GREEN (419) Wood county

WAWR-FM 1964: 93.5 mc; 3 kw. Ant 175 ft. Portage Valley Bcstrs Inc.

***WBGU (FM)** November 1951: 88.1 mc; 1.35 kw. Ant 110 ft. South Hall, Bowling Green State U. (43402). 353-841, ext 539. Bowling Green State U.

Sidney Stone, dir; Robert F. Kissinger, chief engr.

*WBGU-TV affil.

WMGS December 1954: 730 kc; 1 kw-D, DA. 144½ S. Main St. (43402). 874-7956. WMGS Inc. (acq 7-1-61).

Net: Keystone. Spec prog: C&W 100%. H. Max Good, pres; James V. Bonnette, gen mgr; Ashley Gunn, coml mgr; Roy Blair, opns mgr; John Carter, chief engr.

BRYAN (419) Williams county

WBNO 1962: 1520 kc; 500 w-D, 250 w-D (CH). Box 6, State Route 34. (43506). 636-3175. Williams County Bcstg Co.

Net: Keystone. Spec progs: C&W 25 hrs wkly. George Worstell, pres; Jesse Veach, gen mgr; Harry Worstell, vp & coml mgr; Marian John, prog dir; Albert Reminckey, chief engr.

WBNO-FM not on air, target date unknown: 100.9 mc; 3 kw. Ant 154 ft.

BUCYRUS, Crawford county

WBCO Dec 22, 1962: 1540 kc; 500 w-D. DA. Box 31. (44820). 563-3015. Brokensword Bcstg Co.

Rep: Beckjordan; Ohio Stns. Spec progs: C&W 8 hrs wkly.

Thomas P. Moore, pres & gen mgr; Glenn E. Cheesman, coml mgr; J. LaVonne Moore, prog dir; Mike Brewer, news dir; Lawrence Nagy, chief engr.

WBCO-FM Sept 5, 1964: 92.7; 3 kw (horiz), 890 w (vert). Ant 135 ft. Dup WBCO 80%.

CAMBRIDGE (614) Guernsey county

WILE April 9, 1948: 1270 kc; 1 kw-D. Box 130. (43725). 432-5606. Land O'Lakes Bcstg Corp.

Howard A. Donahoe, pres, gen mgr; Elwood T. Simpson, coml mgr; William R. Coffey, prog dir;

Russell Shettler, chief engr.

WILE-FM Oct 1964: 96.7 mc; 1.4 kw. Ant 420 ft. Prog sep from WILE. Stereo.

CAMPBELL (216) Mahoning county

WHOT (Youngstown) Oct 16, 1955: 1330 kc; 1 kw-D, 500 w-N. 401 N. Blaine Ave., Youngstown, Ohio (44505). Rlverside 6-8464. WHOT Inc. See Myron Jones Stns.

Rep: Eastman, Ohio Stations, Penn State. Myron Jones, pres; William Fleckenstein, gen mgr; Bill Aey, coml mgr; Richard Thompson, prog dir; Pete Antolich, chief engr.

WRED(FM) Youngstown, Ohio, FM affil.

CANTON (216) Stark county

WCNS 1947: 900 kc; 500 w-D. 106 High Ave. N.W. (44703). 456-8396. TWX CX 104. Dover Bcstg Co. (acq 1-1-58). See Greer Stns and Nwspr.

Net: MBS. Rep: Prestige. Spec progs: Serbian, 1 hr; C&W 2 hrs, both wkly.

Agnes J. Reeves Greer, pres; Frank La Barba, gen & coml mgr; Bill Fields, prog dir; Woody May, news dir; Don Graff, chief engr.

WCNO (FM) March 1, 1961: 106.9 mc; 27.5 kw. Ant 340 ft. Prog sep from WCNS. Stereo.

WHBC March 9, 1925: 1480 kc; 5 kw, DA-N. 550 S. Market St. (44702). 456-7166. TWX CX 036. Ohio Bcstg Co. (acq 10-1-38). See Nwspr.

Net: ABC. Rep: Venard, Torbet & McConnell. Eugene Carr, pres; Paul E. Gilmor, gen mgr; William G. Unbenhour, coml mgr; Lee Atwell, prog dir; John Baker, news dir; John Schen, chief engr.

WHBC-FM Feb 2, 1948: 94.1 mc; 15 kw. Ant 390 ft. Dup WHBC 72%.

WHOF Aug 11, 1946: 1060 kc; 5 kw-D, DA. 4601 Hills & Dales Rd. N.W. (44708). 455-9475. Douglas Properties Corp. (acq 8-1-61).

Rep: Gill-Perna. Spec progs: It ½ hr wkly. Sidney J. Collins, pres; Douglas P. Collins, gen mgr; James N. Shaheen, coml & prom mgr; Robert Rodgers, prog dir; Norman Plummer, news dir; William Glasser, chief engr.

WINW not on air, target date unknown: 1520 kc; 1 kw-D, DA. Joseph P. Wardlaw Jr.

WTOF(FM) Oct 19, 1961: 98.1 mc; 37 kw. Ant 500 ft. Christian Bcstg Assn. E. M. Mortenson, pres.

CEDARVILLE, Greene county

***WCDR-FM** Dec 1, 1962: 90.1 mc; 10 w. Cedarville, Ohio. (45314). 766-2641. Cedarville College.

James T. Jeremiah, pres; Paul Gathany, gen mgr & chief engr.

CELINA (419) Mercer county

WCMS Sept 11, 1963: 1350 kc; 500 w-D, DA. Box 341. (45822). 586-5134. WCMS Radio Inc. See Richard E. Hunt Stns.

C. Oscar Baker, pres & gen mgr; Norbert C. Poeppelman, prog dir & chief engr; R. K. Wood, coml mgr; John Lotz, news dir.

WMER (FM) Dec 18, 1960: 94.3 mc; 740 w. Ant 115 ft. 126 W. Fayette St. (45822). Celina Bcstg Co.

Elmer E. Schweizer, pres; J. P. Moore, chief engr.

CHARDON (216) Geauga county

WGLD June 16, 1962: 1560 kc; 250 w-D, DA. 239 Main St. (44024). 286-4113. Geauga Bcstg Co.

James L. Werner, pres & gen mgr; Robert Blair, prog dir; Roger Ramsey, news dir; Richard Schaub, chief engr.

CHILLICOTHE (614) Ross county

WBEX September 1947: 1490 kc; 1 kw-D, 250 w-N. Box 244. (45601). 773-2244. Shawnee Bcstg Co. (acq 9-55)

Net: MBS, Keystone. Rep: Clark, Ohio Stations. Truman A. Morris, pres & gen mgr; Alice Shein, coml mgr; Mary W. Morris, prog dir; Don L. Head, chief engr.

WBEX-FM July 1, 1961: 93.3 mc; 2.7 kw. Ant 205 ft. Programs separately from WBEX.

WCHI (1956): 1350 kc; 500 w-D (CP for 1 kw D). Box 303. (45601). 774-3385. Courthouse Bcstg Co. (acq 8-15-60).

W. N. Nungesser, pres; Thomas E. Leighton, gen, coml & prom mgr & chief engr; Jim Kennard, prog & news dir.

CINCINNATI (513) Hamilton county

WAEF-FM Oct. 1, 1959: 104.3 mc; 20 kw. Ant 100 ft. 6004 Wiehe Rd. (45237). 351-4040. North Cincinnati Bcstg Co.

Alvin W. Fishman, pres & gen mgr; Shirley Fishman, coml mgr & prog dir; Charles J. Arrighi, prom mgr; William A. Lorman, news dir; Edward L. Fishman, chief engr.

WAKW(FM) Oct. 22, 1961: 93.3 mc; 4.8 kw. Ant 380 ft. 627 S. Collegevue Place (45224). 542-3442. Pillar of Fire.

Arthur Kent White, pres; Russell L. Croucher, gen mgr & prog dir; Paul F. Blue, chief engr.

WCIN October 1953: 1480 kc; 5 kw-D, 500 w-N, DA-2. 106 Glenwood Ave., (45217). Rounsaville of Cincinnati Inc. See R. W. Rounsaville Stns.

Rep: Gill-Perna. Spec progs: Neg 100%. Robert W. Rounsaville, pres; Carl Glicklen, gen mgr; Ralph B. Johnson, natl sls mgr; Dennis Grant, news dir; Carl Dettmar, chief engr.

WCIN-TV affil.

WCKY Sept 16, 1929: 1530 kc; 50 kw, DA-LSS-Sacramento, Calif. 241-6565. 513-577-1666. L. B. Wilson Inc.

Net: ABC. Rep: H-R; Ohio State. C. H. Topmiller, pres; Mrs. Jeanette Heinze, vp & gen mgr; Paul Miller, stn mgr; Mrs. Essie Rupp, prog dir; Mrs. Pat Williams, prom & pub dir; Don Herman, news dir; Larry Gardner, chief engr.

WCPO 1927: 1230 kc; 1 kw-D, 250 w-N. 2345 Symmes St. (45206). 861-9000. TWX 810-461-2690. Scripps-Howard Bcstg Co. (acq 8-30-35). See Scripps-Howard Stns and Nwspr.

Rep: Blair. Jack R. Howard, pres; M. C. Watters, vp; Robert Gordon, gen mgr; William E. Minshall, sls mgr; Rex Jones, prog dir; Christopher Duffy, prom mgr; Al Schottelkotte, news dir; Paul Adams, chief engr.

WCPO-FM July 20, 1949: 105.1 mc; 16.5 kw. (CP 32 kw). Ant 590 ft. Dup WCPO 25%.

WCPO-TV affil.

***WGUC(FM)** Sept 21, 1960: 90.9 mc; 5.3 kw. Ant 615 ft. 861-8000. U. of Cincinnati. Spec progs: Fr 1 1/4 hrs; Ger 3/4 hr, both wkly.

Joseph Sagmaster, dir; Jean Mosier, asst dir; George Brengel, prog supvr; James Eberhart Jr., chief engr.

WKRC 1922: 550 kc; 5 kw-D, 1 kw-N, DA-2. 1906 Highland Ave., (45219). 421-1750. TWX Cl 95. Taft Bcstg Co. (acq 1939). See Taft Bcstg Stns.

Hulbert Taft Jr., pres; Jack Remington, gen mgr; Richard L. Bevington, coml mgr; Ted McKay, prog & news dir; Donald Urban, prom mgr; Ray Owen, chief engr.

WKRC-FM 1947: 101.9 mc; 10 kw. Ant 880 ft. Same licensee as WKRC.

WKRC-TV affil.

WLW 1922: 700 kc; 50 kw. 140 W. Ninth St., (45202). 241-1822. TWX 3L 376. Crosley Bcstg Corp. See Crosley Bcstg Stns.

Net: NBC. Rep: Crosley, Petry, Lowrance. John T. Murphy, pres; J. J. (Steve) Crane, vp & gen mgr; H. P. Lasker, vp-sls; J. J. Heywood, vp & treas; F. Brady Louis, sls mgr; T. A. Bland, vp-prog; F. Wm. Erb, prog dir; J. A. Frazier, dir sls prom; Robert Frolicher, prom mgr; Gene McPherson, news dir; Floyd Lantzer, chief engr.

WLWT (TV) affil.

WIO(FM): 94.1 mc; 34 kw. Ant 590 ft. Jupiter Bcstg Inc.

WSAI June 7, 1923: 1360 kc; 5 kw, DA-N. W. 8th St. and Matson Place. (45204). 251-5700. Jupiter Bcstg Inc. (acq 4-13-61).

Rep: Eastman, Ohio Stations.

James G. Rogers, pres; Dale Moudy, vp & gen mgr; Lee C. Hanson, gen sls mgr; Jim Smith, prog dir; Dan H. Young, news dir; Vern A. Milton, chief engr.

WSAI-FM 1955: 102.7 mc; 14.7 kw. Ant 550 ft. Programs separately from WSAI.

WZIP 1947: 1050 kc; 1 kw-D. Vernon Manor Hotel, (45219). UNIVERSITY 1-6067. Greater Cincinnati Radio Inc. (acq 3-21-62). See Nwspr.

Net: CBS. Rep: Broadcast Time Sales. Ward Just, pres; Fritz Sorenson, vp; Harold Parry, vp & gen mgr; Joe Lomas, prog dir; Arlene Ogden, prom mgr; Bill Spangler, news dir; Richard Allison, chief engr.

WZIP-FM Aug 1, 1964: 92.5 mc; 70 kw. Ant 310 ft. Dup WZIP 65%.

CLEVELAND (216) Cuyahoga county

KYW 1923: 1100 kc; 50 kw, DA-1. 1403 East Sixth St., (44114). 781-4500. TWX 216-574-9970. Westinghouse Bcstg Co. (acq 1-23-56). See Westinghouse Bcstg Stns.

Rep: AM Radio Sales. Donald H. McGannon, pres; Perry B. Bascom, gen mgr; Tom Tiernan, coml mgr; Ken Draner, prog dir; Doug Shull, prom mgr; Art Schreiber, news dir; Sid Stadig, chief engr.

KYW-FM Nov 4, 1948: 105.7 mc; 27 kw. Ant 900 ft. Dup KYW 33%.

KWY-TV: affil.

WABQ 1947: 1540 kc; 1 kw-D. 2323 Chester Ave. (44114). CHerry 1-7555. Booth Bcstg Co. (acq 1964). See Booth Stns.

Rep: Howard. Spec progs: Neg 100%. Bert Noble, gen mgr; Ed Wright, prog dir; Bill Slater, news dir; Alex Gera, chief engr.

***WBOE (FM)** October 1938: 90.3 mc; 15 kw. Ant 360 ft. 1380 E. Sixth St. (44114). CHerry 1-3660. Board of Education, Cleveland City School District.

Paul R. Briggs, supt of schools; Leo Battin, dir of radio; Wolcott B. Louis, chief engr.

WCLV (FM) April 1, 1960: 95.5 mc; 40 kw. Ant 250 ft. 1305 S.O.M. Center Road, (44124). 449-0900. Radio Seaway Inc. (acq 11-1-62).

Rep: Holmes. C. K. Patrick, pres & gen mgr; Robert Conrad, vp & prog dir; David Shafer, pub serv dir; C. W. Billingsley, W. G. Giesse, C. J. Lonsdale, dist sls mgrs.

***WCRF (FM)** Nov 23, 1958: 103.3 mc; 21.3 kw. Ant 575 ft. 8200 Snowville Rd. (44141). 526-1111. Moody Bible Institute of Chicago.

W. E. Mayfield, mgr, radio div; E. Brandt Gustavson, gen mgr; J. Richard Florence, asst gen mgr; Don Harrier, chief engr.

WDOK April 30, 1950: 1260 kc; 5 kw, DA-2. 1515 Euclid Ave., (44115). 621-2890. TWX 216-574-9924. Northeastern Pennsylvania Bcstg Inc. (acq 4-30-62).

Net: CBS. Rep: Petry. Spec progs: It 1/2 hr; Pol 1/2 hr; Sp 1/2 hr, all wkly. David C. Moore, pres; Frederick C. Wolf, gen mgr; Dave Levine, coml mgr; Marjorie Jones, prom mgr; Fred Griffith, news dir; Ralph Quay, chief engr.

WDOK-FM Oct 4, 1954: 102.1 mc; 31 kw. Ant 120 ft. Prog sep from WDOK. Stereo.

WERE July 6, 1949: 1300 kc; 5 kw, DA-1. 1500 Chester Ave. (44114). SUPERIOR 1-9600. TWX 216-674-9925. Cleveland Bcstg Inc. See Cleveland Bcstg Stns.

Rep: H-R Reps., Ohio Stations, Penn State. Spec progs: It 1/2 hr, Pol 2 hrs, Slovene, 1/2 hr, Slovak, 1 hr, Bohemian 1/2 hr, all wkly.

Ray T. Miller Jr., pres; Richard M. Klaus, vp & gen mgr; Ed Paul, vp in charge of opns & natl sls mgr; Robert M. Miller, prog dir; W. Gary Davis, prom dir; Harry Dennis, vp in charge of engrg.

WERE-FM Oct 23, 1949: 98.5 mc; 40 kw. Ant 600 ft. Dup WERE.

WGAR December 1930: 1220 kc; 50 kw, DA-1. Hotel Statler Hilton (44101). PROSPECT 1-0200. TWX 216-574-9926. Peoples Bcstg Corp. (acq

1954). See People's Bcstg Stns.

Net: NBC. Rep: Blair Radio. Herbert E. Evans, pres; George W. Campbell, exec vp; Carl E. George, vp & gen mgr; M. E. Eisner, coml mgr; Robert K. Smiley, prog dir; Al Henderson, prom mgr; Donald R. McJolister, chief trans engr; Lloyd C. Wingard, chief studio engr.

WGAR-FM July 1952: 99.5 mc; 31 kw. Ant 410 ft.

WHK July 26, 1921: 1420 kc; 5 kw, DA-N. 5000 Euclid Ave. (44103). EXPRESS 1-5000. TWX 216-574-9930. Metromedia Inc. (acq 3-31-58). See Metromedia Inc. Stns.

Rep: Metro Broadcast Sales. John W. Kluge, pres; Jack Thayer, vp & gen mgr; Charles Masella, coml mgr; Scott Burton, prog mgr; Mrs. Eileen Kaufman, prom mgr; Bruce Charles, news dir; Alfred West, chief engr; Mary L. McKenna, vp & dir of rsch-sls development.

WHK-FM Nov 11, 1948: 100.7 mc; 32 kw. Ant 600 ft. Dup WHK 50%.

WJMO-WCUY (FM) (See Cleveland Heights, Ohio listing).

WJW 1926: 850 kc; 10 kw-D, 5 kw-N. DA-2. 1630 Euclid Ave., (44115). 861-6080. TWX 216-574-9931. Prog & prod offices 13461 Ridge Rd., North Royalton. Phone North Royalton 237-7986. TWX North Royalton 216-237-4261. Storer Bcstg Co. (acq 11-17-54). See Storer Bcstg Stns.

Rep: Katz. George B. Storer Jr., pres; James P. Storer, gen mgr; Jules Blum, gen sls mgr; Charles Renwick, prog dir; Charles Hutaff, prom mgr; Bruce

For explanation of listings see page B-3.

WJMO RADIO

ABC in Cleveland Offers the lowest cost per thousand in its Area

With a Top Negro Audience

WJMO RADIO

Cleveland, Ohio
A Division of
United Broadcasting Co.
11821 Euclid Ave
SWeetbriar 5-1212

Representatives:

NEW YORK

U.B.C. Sales, Robert Wittig, 7 E. 43rd St.

ATLANTA

SOUTH—Dora Clayton Agency

720 Carnegie Bldg., Atlanta

CHICAGO

U.B.C. Sales, Warren Daniels

Wrigley Bldg., 410 N. Michigan Ave.

HOLLYWOOD

Savalli-Gates, Jim Gates

6331 Hollywood Blvd.

OHIO

MacDonald, commun serv & bcst stnds dir; Furn D. Anderson, chief engr.

WJW-FM 1948: 104.1 mc; 19 kw. Ant 520 ft. Dup WJW.
WJW-TV affil.

WNOB (FM) July 14, 1959: 107.9 mc; 70 kw. Ant. 390 ft. 14781 Sperry Rd., Newbury, Ohio. (44065). 247-7188. Northern Ohio Bcstg Co. Stereo.

Net Market 1. Rep: Weed.
Philip M. Kerwin, pres, gen mgr; Patricia A. Kerwin, coml mgr; Lawrence J. Kerwin, vp & treas; David Osburn, prog mgr; Eugene P. Zadar, chief engr.

WXEN-FM May 4, 1960: 106.5 mc; 16.5 kw. Ant 130 ft. 2323 Chester Ave. (44114). CHerry 1-8306. Booth Bcstg Co. See Booth Stns.

Rep: Howard. Spec progs: Ger 18 hrs, Greek 7 hrs, Pol 4 hrs, Slovenian 8 hrs, Hungarian 11 hrs, It 9 hrs, Irish 3 hrs, Lithuanian, 1 hr, Fr 1 hr, Croatian 1 hr, Armenian, ½ hr, Serbian 1 hr, all wkly.

Leslie J. Dus, gen mgr; Rodney Hansen, sls mgr; Radoslav Menart, prog dir; William Allen, prom mgr; Alex Gera, chief engr.

WZAK (FM) May 26, 1963: 93.1 mc; 20 kw. Ant 620 ft. 1303 Prospect Ave. (44115). 621-7897. Transworld Bcstg Corp.

Spec progs: Ger 14 hrs; It 4 hrs; Pol 14 hrs; Sp 1 hr; Greek 4 hrs; Hungarian 4 hrs; Croatian 2 hrs; Czech; Scandinavian; Ukranian 2 hrs; Serbian 2 hrs, all wkly.

Xenophon Zapis, pres; Joseph F. Bauer, gen mgr; Mrs. Betty Bauer, prog dir; Eugene Zadar, chief engr.

CLEVELAND HEIGHTS (216)

Cuyahoga county

WCUY (FM) Nov 23, 1960: 95.3 mc; 1 kw. Ant 250 ft. (CP 92.3 mc; 27 kw; ant 235 ft). Friendly Bcstg Co. Prog sep from WJMO.

WJMO 1947: 1490 kc; 250 w (CP 1 kw-D, 250 w-N). 11821 Euclid Ave. (44106). 795-1212. Friendly Bcstg Co. (acq 9-1-52). See United Bcstg Stns.

Net: ABC. Rep: UBC Spot Sales, Dora-Clayton; Savalli/Gates. Spec progs: It 1 hr; Neg 145 hrs, both wkly.

Richard Eaton, pres; C. C. Courtney, exec vp & gen mgr; Don Bruck, coml mgr; John Stude, prog dir; John Allen, prom mgr; Chuck Richardson, news dir; Chuck Owens, chief engr.

(See Adv. page B-117)

COLUMBUS (614) Franklin county

WBNS 1924: 1460 kc; 5 kw-D, 1 kw-N, DA-N. 62 E. Broad St. (43215). CApital 4-9265. RadiOhio Inc. (acq 1933). See Nwspr.

Net: CBS. Rep: Blair.
Richard A. Borel, gen mgr; W. J. Orr, coml mgr; Paul E. Neal, prog dir; Jim Yerian, prom mgr; Chet Long, news dir; Lester Nafzger, chief engr.

WBNS-FM June 1959: 97.1 mc; 54 kw. Ant 315 ft. Same licensee as WBNS.

WBNS-TV affil.

***WCBE (FM)** Sept 26, 1956: 90.5 mc; 11 kw. Ant 530 ft. 270 E. State St. (43215). CApital 8-3821. School District of Columbus.

John H. Sittig, dir, radio and audio-visual education; Albert E. Post, prog dir; Fred Ufferman, chief engr.

WCOL 1922: 1230 kc; 1 kw-D, 250 w-N. E. Broad at Young St. (43215). 221-7811. Air Trails Inc. (acq 1-1-52). See Air Trails Network Stns and Nwspr.

Rep: Eastman.

Charles Sawyer, pres; J. P. Williams, exec vp; Alex Buchan, vp; Collis A. Young, vp & gen mgr; Steve Joos, prog dir; Tilford C. Carpenter, chief engr.

WCOL-FM 1947: 92.3 mc; 7 kw. Ant 320 ft. Dup WCOL.

WMNI April 26, 1953: 920 kc; 1 kw-D, 500 w-N, DA-2. Southern Hotel. (43215). CApital 1-1354. North American Bcstg Co.

Net: MBS. Reps: McGavren-Guild; Ohio Stns. William R. Mnich, pres & gen mgr; Joe Hill, coml mgr; Bill Robinson, prog dir & prom mgr; Bob Sherman, news dir; John D. Brookbank, chief engr.

WMNI-FM July 28, 1962: 99.7 mc; 89 kw. Ant 200 ft. Dup WMNI 45%.

***WOSU** April 20, 1920: 820 kc; 5 kw (LSS Dallas, Tex.). 215 W. 19th Ave. (43210). CYPress 3-2831. Ohio State U.

Spec progs: Fr ¾ hr; Ger 1¼ hrs, Sp ¾ hr, all wkly.

Novice G. Fawcett, pres, Ohio State U.; Richard B. Hull, dir, radio & TV bcstg; William H. Ewing, assoc dir for prog; William B. Steis, gen mgr; Kenneth C. Keller, prog dir; Donald G. Davis, news dir; Alphonsus J. Boggioni, chief engr.

***WOSU-FM** December 1949: 89.7 mc; 14 kw. Ant 300 ft. Dup *WOSU 15%.

***WOSU-TV** affil.

WRFD (Worthington) Sept 27, 1947: 880 kc; 5 kw-D. Worthington, Ohio. (43085). 835-5342. People's Bcstg Corp. See People's Bcstg Stns. Rep: Avery-Knodel.

Herbert E. Evans, pres; George Campbell, exec vp; Joseph D. Bradshaw, vp & gen mgr; Andy Edgerton, coml mgr; Phil Sheridan, prog dir; Shirley Dunham, prom mgr; Richard Compton, news dir; Harold Schaaf, chief engr.

WRFD-FM July 1961: 97.9 mc, 186 kw. Ant 570 ft. Programs separately from WRFD.

WTVN 1924: 610 kc; 5 kw, DA-N. 42 E. Gay St. (43215). 224-1271. TWX 614-759-0446. Taft Bcstg Co. (acq 7-24-54). See Taft Bcstg Stns.

Net: ABC. Rep: Katz.
Hulbert Taft Jr., pres; Gene D'Angelo, gen mgr; Paul Murphy, prog dir; John Fraim, news dir.

WTVN-FM April 1, 1959: 96.3 mc; 26 kw. Ant 570 ft. Programs separately from WTVN.

WTVN-TV affil.

WVKO Nov 21, 1951: 1580 kc; 1 kw-D, DA. 2495 Henderson Rd. (43221). 451-2191. Skyway Bcstg Corp.

Rep: Howard. Spec progs: Neg 100%.
Milton Staub, pres; Bert Charles, gen mgr; Wm. Selander, coml mgr; Eddie Castleberry, prog dir; Ann Walker, prom mgr; Bill Moss, news dir; Nick Bodi, chief engr.

WVKO-FM Nov 11, 1948: 94.7 mc; 52 kw. Ant 220 ft. Programs separately from WVKO.

CONNEAUT (216) Ashtabula county

WWOW Oct 25, 1959: 1360 kc; 500 w-D. 211 Main St. (44030). 597-1001. Louis W. Skelly.

WFIZ(FM) 1964: 104.9 mc. 2.8 kw. Ant minus 21 ft. Same permittee as WWOW.

COSHOCTON (614) Coshocton county

WTNS Nov 9, 1947: 1560 kc; 1 kw-D. 114 N. 6th St. (43812). 622-1560. Coshocton Bcstg Co. See Nwspr.

F. Bruce Wallace, pres & gen mgr; Dale Bennett, coml mgr; James T. Sigman, prom mgr; John Terry, prog & news dir; Herman L. Philabaum, chief engr.

DAYTON (513) Montgomery county

WAVI March 1, 1955: 1210 kc; 250 w-D. 1428 Cincinnati St. (45408). 224-1137. WAVI Bcstg Corp.

Rep: Gill-Perna. Mid-West Time Sales, Spec progs: Neg 3½ hrs wkly.

H. K. Crowl, pres & gen mgr; Ralph A. Buckley, coml mgr; Arthur Shone, natl sls mgr; Charles A. Breece Jr., prog dir; Gregg Wallace, news dir; Robert W. Minton, chief engr.

WDAO(FM) August 1964: 107.7 mc; 31 kw. Ant 420 ft. Same licensee as WAVI. Spec prog: Neg 100%.

WHIO Feb 9, 1935: 1290 kc; 5 kw, DA-N. 1414 Wilmington Ave. (45420). 254-5311. Miami Valley Bcstg Corp. See Cox Bcstg Stns and Nwspr.

WHIO-FM 1946: 99.1 mc; 50 kw. Ant 1060 ft. Programs separately from WHIO.

WHIO-TV affil.

WING May 24, 1921: 1410 kc; 5 kw, DA-N. Talbott Tower. Baldwin 2-3773. Great Trails Bcstg Corp. (acq 5-39). See Air Trails Network Stns and Nwspr.

WONE March 20, 1949: 980 kc; 5 kw, DA-2. 380 W. First St. (45402). 224-1501. Ohio Bcstg Co. (acq 7-1-61). See Nwspr.

Rep: Venard, Torbet & McConnell; Ayers.
Eugene Carr, pres & gen mgr; Charles (Bud) Kennedy, stn mgr; Charles E. Pray, sls mgr; Richard Bieser, prog dir; Al Frances, news dir; John Hall, chief engr.

WONE-FM 1959: 104.7 mc; 14.5 kw. Ant 370 ft. Dup WONE.

DEFIANCE, Defiance county

WONW 1949: 1280 kc; 1 kw-D, 500 w-N, DA-N. Radio Drive. (43512). 3-2776. Tri-State Bcstg Inc.

Net: MBS. Rep: Devney, Ohio Stations. Spec progs: Sp 2 hrs wkly.

Glenn R. Thayer, vp & gen mgr; Howard A. Myers, coml mgr.

DELAWARE (614) Delaware county

WDLR Jan 18, 1961: 1550 kc; 500 w-D, DA. Box 317 (43015). 363-1107. Delaware-Marysville Bcstg Service Inc. (acq 6-15-64). See Reynolds-Clay-Doll Stns.

Spec progs: C&W 6 hrs wkly.
Bob Doll, exec vp; Robert A. Kincaid, gen mgr; Jerry Milburn, Marysville res mgr; Glenn Kunze, prog & news dir; Tom Kindell, chief engr.

***WSLN (FM)** 1954: 91.1 mc; 10 w. 363-1261, ext 350. Ohio Wesleyan U.

DOVER-NEW PHILADELPHIA, Tuscarawas county

WJER Feb 10, 1950: 1450 kc; 1 kw-D, 250 w-N. 646 Boulevard, Dover. (44622). New Philadelphia 2-0191. Dover Bcstg Co. See Greer Stns and Nwspr.

Net: MBS. Rep: Prestige.
Agnes J. Reeves Greer, pres; George D. Gailey, gen mgr; Bill Humphries, prog dir; Kenny Neff, sls mgr; Rex Ridenour, news dir; Don Graff, chief engr.

EAST LIVERPOOL (216) Columbiana county

WOHI Dec 1, 1949: 1490 kc; 500 w-D, 250 w-N, DA-D. Box 760. (43920). 385-1490. Constrander Corp. (acq 1-27-61).

Net: ABC. Rep: Webb, Ohio Stations.
Joseph D. Coons, pres & gen mgr; William Holden, prog dir; Robert Wydo, prom mgr; Paul Zehnder, news dir; George T. Kelly, chief engr.

WOHI-FM April 15, 1959: 104.3 mc; 25 kw. Ant 330 ft. Programs separately from WOHI.

EATON (513) Preble county

WCTM(FM) Nov. 28, 1960: 92.9 mc; 20 kw. Ant 125 ft. 505 N. Barron St. (45320). 456-4200. Western Ohio Bcstg Service Inc.

Net: MBS.
Stanley Coning, exec vp & gen mgr; Dee Hobbs, asst gen mgr & prog dir; Vaughn Smalley, prom mgr; Ronald Wickersham, stn mgr & chief engr.

ELYRIA (216) Lorain county

WEOL November 1948: 930 kc; 1 kw, DA-2. 408 E.S.T. Bldg. (44035). FAirfax 2-3761. Elyria-Lorain Bcstg Co.

Spec progs: Sp 2 hrs wkly.
Otto B. Schoeffle, pres; Paul Nakel, vp & gen mgr; Richard E. Barrett, prod & prog dir; Hugh Coburn, chief engr.

WEOL-FM November 1948: 107.3 mc; 15 kw. Ant 290 ft. Dup WEOL 66%.

FINDLAY (419) Hancock county

WFN Dec 15, 1941: 1330 kc; 1 kw-D. 101½ W. Sandusky St. (45840). 422-4545. Findlay Publishing Co. (acq 1949). See Findlay Publishing Co. Stns and Nwspr.

R. L. Heminger, pres; H. H. Heminger, vp Findlay Publishing-Radio Div.; Clyde W. Johnson, gen mgr; J. F. Kauper, asst mgr-sls; Rick Rawlins, prog & news dir; Edgar C. Smith, chief engr; John C. Hutson, farm dir.

WFIN-FM 1948: 100.5 mc; 8.2 kw. Ant 240 ft. Dup WFIN 35%. Stereo.

FOSTORIA (419) Seneca county

WFOB Dec 9, 1952: 1430 kc; 1 kw, DA-2. Box 589. (44830). HEmlock 5-5666. Seneca Radio Corp.

Rep: Webb, Ohio Stations. Spec progs: Sp ¾ hrs wkly.

Andrew Emerine, pres; Mel Murray, gen mgr; Roger V. Wise, coml mgr; Gene Kinn, prog & news dir; Carl Barry, chief engr.

WFOB-FM 1946: 96.7 mc; 1 kw. Ant 215 ft. Dup WFOB 95%.

FREMONT (419) Sandusky county

WFRD December 1949: 900 kc; 500 w-D, DA. 905 W. State St. (43420). FEderal 2-3951. Robert F. Wolfe.

WFRD-FM Dec 15, 1946: 99.1 mc; 6 kw. Ant 195 ft. Dup WFRD.

GALLIPOLIS (614) Gallia county

WJEH June 19, 1950: 990 kc; 1 kw-D, (Canadian restricted-D). Box 448. (45631). 446-3543. Ohio Valley on the Air Inc.

Rep: Walton. Spec progs: Neg 3 hrs wkly. John E. Halliday, pres; Mrs. Marianne B. Campbell, gen & coml mgr; Mrs. Melinda Hamilton, news dir; E. L. Atkins, chief engr.

WJEH-FM Dec 15, 1961: 101.5 mc; 15.4 kw. Ant 150 ft. Programs separately from WJEH.

GRANVILLE (614) Licking county

*WDUB (FM) Feb 7, 1962: 91.3 mc; 10 w. Doan Administration Bldg. (43023). 582-9181. Denison U.

GREENVILLE (513) Darke county

WDRK (FM) April 15, 1962: 106.5 mc; 6.3 kw. Ant 170 ft. 1625 Dayton Rd. (45331). 548-1999. Kennedy Bcstg Corp.

John D. Kennedy, pres, gen & coml mgr; Ron Farmer, prog dir; Beverly Wessling, prom mgr; John Able, news dir; Jim Murphy, chief engr.

HAMILTON (513) Butler county

WCNW Feb 14, 1964: 1560 kc; 1 kw-D, DA. Michael Lane, Fairfield, Ohio. (45014). 892-5958. Walter L. Follmer Inc.

Rep: Ohio Stations. Walter L. Follmer Sr., pres; Walter L. Follmer Jr., gen mgr; Niel A. Buckley, coml mgr; Ted Richardson, prog dir; Gary Lee, prom mgr; John Bohlen, news dir; Charles McGraw, chief engr.

WFOL-FM Sept 20, 1962: 94.9 mc; 29 kw. Ant 350 ft. Programs separately from WCNW. Stereo.

Net: Market 1. WHOH (FM) April 15, 1961: 103.5 mc; 3.4 kw. Ant 255 ft. Dup WMOH 25%.

WMOH Aug 15, 1944: 1450 kc; 1 kw-D, 250 w-N. Second National Bank. 894-6543. Fort Hamilton Bcstg Co.

Robert Briede, pres; Raymond C. Motley, gen mgr; Norman Keller, prog dir; Lee Moore, news dir; Robert Bullio, chief engr.

WQMS (FM) May 26, 1958: 96.5 mc; 1.4 kw. Ant 285 ft. 1501 Woodview Lane. (45013). 894-8751. Community Bcstg Co.

HILLSBORO (513) Highland county

WSRW July 15, 1956: 1590 kc; 500 w-D. Box 176. (45133). EXpress 3-1590. Highland Bcstg Co. (acq 7-59).

Net: Keystone. Spec progs: C&W 10 hrs wkly. Tom Archibald, gen mgr; Willard Parr, stn mgr; Chester Irwin, coml mgr; Herber Shaper Jr., chief engr.

WSRW-FM July 25, 1962: 106.7 mc; 6.3 kw.

Ant 160 ft. Dup WSRW day. Programs separately until 11 p.m.

IRONTON (614) Lawrence county

WIRO September 1951: 1230 kc; 1 kw-D, 250 w-N. Box 292. (45638). 532-1922. Tri Radio Bcstg Co. (acq 2-25-62).

Net: MBS. Kenneth H. Auble, pres, gen mgr & chief engr; Hal Murphy, coml mgr; Scott Sims, prog dir.

JACKSON (614) Jackson county

WLMJ December 1953: 1280 kc; 1 kw-D. Box 72. (45640). 286-2141. Radio Jackson Inc. (acq 1-1-59).

Net: Keystone. Rep: Clark. Dean C. Stuhmueller, pres & gen mgr; John Wilson, stn dir; Ed Reichelderfer, chief engr.

KENT (216) Portage county

WKNT(FM) Feb 19, 1962: 100.1 mc; 800 w. Ant 300 ft. Box 412. (44240). AXminster 6-9966. Kent-Ravenna Bcstg Co.

*WKSU-FM July 19, 1950: 89.7 mc; 7.5 kw. Ant 320 ft. 673-1211. Kent State U.

Dr. Robert I. White, pres; Walton D. Clarke, dir of bcstg; John C. Weiser, prog supvr; Barton R. Derby, chief engr.

KENTON, Hardin county

WKTN-FM 1963: 98.3 mc; 2.6 kw. Ant 300 ft. 113 W. Carrol St. Ohio Radio Inc. (acq 10-30-63).

Robert W. Rieder, pres; William L. Shaw, gen & coml mgr; James Dible, prom mgr; Robert Morris, chief engr.

KETTERING (513) Montgomery county

WVUD-FM Feb 20 1962: 99.9 mc; 27 kw. Ant 70 ft. 300 College Park, Dayton (45409). 298-9579. University of Dayton.

John B. Steinbrugge, gen mgr.

LANCASTER (614) Fairfield county

WHOK October 1948: 1320 kc; 1 kw-D. North Memorial Drive. (43130). 653-4373. Hocking Valley Bcstg Corp.

Rep: Ohio Stations. Eugene V. Runkle, pres; Paul J. Hyme, mgr; Richard Schorr, coml mgr; Roy Stingley, prog dir; Richard Westbrook, news dir; Charles Houston, chief engr.

WHOK-FM December 1958: 95.5 mc; 16 kw. Ant 140 ft. Dup WHOK 10%.

LIMA (419) Allen county

WCIT Aug 22, 1963: 940 kc; 250 w-D, DA. 711 West Vine St. (45804). 224-2040. Citizens Bcstg Co.

Net: MBS. Rep: Weed; Ohio Radio. James B. Luck, gen mgr; John Kal, prog dir; Pete Stanley, opns dir; Robert Andre, news dir; Kenneth Knecht, chief engr.

WIMA Dec 5, 1948: 1150 kc; 1 kw, DA-N. 223 N. Main St. (45802). 223-2060. Northwestern Ohio Bcstg Corp.

Net: ABC. Rep: Meeker. G. E. Hamilton, pres; R. W. Mack, gen mgr; C. B. Heller, stn & sls mgr; Tom Francis, prog dir; Walt Wilson, news dir; William Harrison, chief engr.

WIMA-FM June 1948: 102.1 mc; 15 kw. Ant 250 ft. Dup WIMA. WIMA-TV affil.

LORAIN (216) Lorain county

WWIZ Oct 26, 1958: 1380 kc; 500 w-D. 1615 Broadway. (44052). CHerry 4-5235. WWIZ Inc.

MANSFIELD (419) Richland county

WCLW Dec 30, 1957: 1570 kc; 1 kw-D, DA. 791 McPherson St. (44906). LAFayette 5-2333. Mansfield Bcstg Co.

WCLW-FM: 105.3 mc; 3 kw. Ant 150 ft. Same licensee as WCLW.

WMAN Dec 4, 1939: 1400 kc; 1 kw-LS, 250 w-N. Box 461. (44901). 524-2211. TWX 419-769-4841. Richland Inc.

Net: ABC. Rep: Venard, Torbet & McConnell. J. M. O'Hara, pres & gen mgr; Robert A. James, prog dir & prom mgr; Rex Hess, news dir; Joseph R. Nixon, chief engr.

WVNO-FM Aug 11, 1962: 106.1 mc; 20 kw. Ant 350 ft. 2988 Park Ave. West. (44906). 774-2222. Johnny Appleseed Bcstg Co. Stereo.

Charles J. Hire, pres chief engr; Gunther S. Meisse, gen mgr & prog dir.

MARIETTA (614) Washington county

WBRJ: 910 kc; 5 kw-D, DA. The Radiocasters. See Nwspr.

*WCMO (FM) Oct 1, 1960: 89.3 mc; 10 w. Frontier 3-4643. The Trustees of Marietta College.

Bernard Russi Jr., gen mgr.

WMOA June 1946: 1490 kc; 1 kw-D, 250 w-N. First National Bank Bldg. (45750). FRontier 3-7527. Marietta Bcstg Co. (acq 10-50).

Net: NBC. Rep: Bolles. R. Sanford Guyer, gen mgr; Bud Kaatz, coml mgr; Richard Guyer, prog dir & prom mgr; Max Farley, news dir; Charles Clark, chief engr.

MARION (614) Marion county

WMRN Dec 23, 1940: 1490 kc; 1 kw-D, 250 w-N. Box 518 (43303). DUpont 3-1131. Marion Bcstg Co.

Net: ABC. Spec progs: Sp ¾ hrs wkly. Robert T. Mason, pres, treas & gen mgr; Arthur L. Martin, vp & stn mgr; Madge Cooper, prog dir; F. J. Peters, vp & chief engr.

WMRN-FM April 1953: 106.9 mc; 25 kw. Ant 330 ft. Dup WMRN.

MASSILLON (216) Stark county

WTIG Aug 1, 1957: 990 kc; 250 w-D, DA. Box 573. (44646). 832-5023. Massillon Bcstg Co. Rep: Ohio Stations, Penn State, Michigan Spot.

Joel W. Rosenblum, pres; Richard J. Scholem, gen mgr; John Harnyak, prog dir; Joe Saxon, news dir; Joe Kish, chief engr.

MIAMISBURG (513) Montgomery county

WFCJ (FM) January 1961: 93.7 mc; 59 kw. Ant 245 ft. Box 222. (45342). 866-5929. Miami Valley Christian Bcstg Assn. Inc.

Morse Weimer, pres; Clarence E. Morrison, gen mgr; Rodney Ziemer, chief engr.

MIDDLEPORT-POMEROY (614) Meigs county

WMPO Aug 28, 1929: 1390 kc; 5 kw-D. Box 71, Middleport, Ohio (45760). WYandotte 2-5355. Radio Mid-Pom Inc.

Rep: Hopewell; Ohio State. John E. M. Kerr, pres & gen mgr; William Miller, stn mgr; Larry Anderson, prog dir; Janet Korn, prom mgr; Jim Mees, news dir; Mike Vournazos, chief engr.

MIDDLETOWN (513) Butler county

WPFB Sept 1, 1947: 910 kc; 1 kw-D, 100 w-N. 4505 Central Ave. (45042). 422-3625. Radio Station WPFB Inc.

Paul F. Braden, pres & mgr; Thomas P. Hogan, asst mgr & treas; Joseph H. LeMoyné, vp & coml mgr; Bill Hart, prog dir; Robert Cordray, news dir; Cal Williams, chief engr; Maurice Myers, tech dir.

WPFB-FM July 1, 1959: 105.9 mc; 60 kw. Ant 350 ft. (CP 8.1 kw vert, 60 kw horiz). Programs separately from WPFB. Stereo.

MOUNT VERNON (614) Knox county

WMVO Nov 26, 1953: 1300 kc; 500 w-D, DA. Box 348. (43050). EXpress 3-4991. Mt. Vernon Bcstg Co.

Rep: Ohio Stations. Mrs. Charles Zelkowitz, pres; Stephen W. Zelkowitz, vp & gen mgr; Mark King, prog dir; Dick Winters, prom mgr; Carl Day, news dir; George Donahue, chief engr.

For explanation of listings see page B-3.

OHIO

WMVO-FM May 26, 1951: 93.7 mc; 2.9 kw. Ant 270 ft. Dup WMVO.

NEWARK (614) Licking county

WCLT Jan 4, 1949: 1430 kc; 500 w-D. 25 W. Main St. (43055). FAirfax 4-0071. WCLT Radio Inc. (acq 1-1-58). See Nwspr.

Net: MBS. Rep: Meeker, Ohio Stations.
Thomas A. Rogers, pres & gen mgr; Robert H. Pricer, coml mgr; Carey Justice, prog dir; Ray Luther, news dir; Benjamin E. Windle, chief engr.

WCLT-FM Aug 7, 1947: 100.3 mc; 8.5 kw. Ant 370 ft. Dup WCLT.

NEW BOSTON (614) Scioto county

WIOI Sept. 2, 1959: 1010 kc; 1 kw-D. Box 909, Portsmouth, Ohio (45662). ELMwood 4-2801. New Boston Bcstg Inc. (acq 4-1-62).

Net: MBS. Rep: Continental.
Charles R. Maillet, pres & gen mgr; Lou Lewis, coml mgr; Phil Hayes, prog & news dir; Russell Newman, chief engr.

NEW CONCORD, Muskingum county

***WMCO(FM)** Jan 28, 1961: 91.1 mc; 10 w. (43762). 826-4876. Muskingum College.

W. Stanley Schutz, gen mgr; William Lover, chief engr.

NEW PHILADELPHIA, Tuscarawas county

WJER (See Dover-New Philadelphia).

NILES (216) Trumbull county

WNIO Nov 1, 1963: 1540 kc; 5 kw-D, DA. 26 E. Park Ave. OLYmpic 2-1721. Niles Bcstg Inc. Spec progs: It 1½ hrs; C&W 1 hr, both wkly.

Frank Bevilacqua, pres; Stephen Conti, gen mgr; Al DeJulio, prog dir & prom mgr; R. L. Lloveridge, news dir; Robert Bevilacqua, chief engr.

NORWALK (419) Huron county

WLKR-FM Sept 17, 1962: 95.3 mc; 1 kw. Ant 115 ft. Box 547. (44857). 668-8151. Ohio Radio Inc. (acq 10-1-63).

Robert W. Reider, pres; James A. Londot, exec vp & gen mgr; James Westerhold, stn mgr; Michael J. Ryan, prog dir; Tom Watkins, news dir; Wayne Wobser, chief engr.

OVERLIN (216) Lorain county

***WOBC-FM** September 1961: 88.7 mc; 10 w. Wilder Hall (44074). Oberlin College Student Network.

Fred Leutner, pres & stn dir; Karen S. May, bus mgr; Ted A. Tarkow, prog dir; Paul Arons, news dir; William P. Person, chief engr.

OXFORD (513) Butler county

***WMUB (FM)** 1950: 88.5 mc; 810 w. Ant 295 ft. Miami Univ. Spring & Oak Sts. (45056). 523-2161, ext 323, Miami U.

Net: NAEB. Spec progs: Fr ½ hr; Ger ½ hr; It 1 hr, all wkly.

Dr. Stephen C. Hathaway, dir of bcstg; Paul G. Yeazell, opns mgr; Richard Pheneger, prog & news dir; Tom Smith, prom mgr; Andrew F. Bruck, chief engr.

*WMUB-TV affil.

WOXR(FM) Dec 24, 1959: 97.7 mc; 3 kw. Ant. 85 ft. High & Beach Sts. (45056). 523-2222. Mid-American Bcstg Corp.

Harold F. Parshall, gen mgr & chief engr; Jim King, coml mgr; Jack Conrad, prog dir; Ron Slater, prom mgr; Dave Bell, news dir.

PAINESVILLE (216) Lake county

WPVL April 25, 1956: 1460 kc; 500 w-D. (CP 1 kw-D). 713 Fobes St. (44077). 352-3155. WPVL Inc.

Rep: Ohio Stations.
Carl R. Lee, pres, gen mgr & chief engr; C. Robert Taylor, coml mgr; James Stephenson, prog & news dir; Donald Atkin, prom dir.

PIQUA (513) Miami county

WPTW Nov 1947: 1570 kc; 250 w-D. 1625 Covington Ave. (45356). 773-3513. WPTW Radio (acq 11-1-59). See Richard E. Hunt Stns.

Rep: Ohio Stations.
C. Oscar Baker, pres & gen mgr; Eleanor Mills, coml mgr; Joanna Hill, prog dir & prom mgr; Jack Michaels, news dir; Donald Kuether, chief engr.

WPTW-FM Nov 30, 1960: 95.7 mc; 35.6 kw. Ant 164 ft. Programs separately from WPTW.

POMEROY, Meigs county

WMPO (See Middleport-Pomeroy, Ohio).

PORT CLINTON (419) Ottawa county

WRWR-FM Oct 4, 1961: 94.5 mc; 6.7 kw. Ant 165 ft. Box 390. (43452). 734-3146. Ohio Radio Inc.

Robert W. Reider, pres; James A. Londot, gen mgr; Franklin D. Saba, stn mgr; Ron Gorka, prog dir; Harold Mantle, chief engr.

PORTSMOUTH (614) Scioto county

WNXT Aug 30, 1951: 1260 kc; 5 kw-D, 1 kw-N, DA-2. Box 1228. (45662). ELMwood 3-1161. Zanesville Pub. Co. (acq 5-1-64). See Zanesville Pub. Stns and Nwspr.

Net: ABC. Rep: Piano, Ohio Stations.
Clay Littick, pres; Bob Wagner, gen mgr; James Hufferd, news dir; Howard Potts, chief engr.

WPAY April 15, 1935: 1400 kc; 1 kw-D, 250 w-N. 1009 Gallia St. (43062). ELMwood 3-5176. Radio Station WPAY (acq 2-1-56).

Floyd Jackson, gen mgr.
WPAY-FM June 15, 1948: 104.1 mc; 7 kw. Ant 520 ft. Same licensee as WPAY.

SALEM (216) Columbiana county

WSOM (FM) Nov 25, 1958: 105.1 mc; 100 kw. Ant 400 ft. 300 E. State St. (44460). EDGEwood 7-9544. Salem Bcstg Co. (acq 5-21-59).

Lee R. Dixon, pres & gen mgr; J. L. Shipley, coml mgr; Dick Goleno, prom mgr; Wayne Allio, chief engr.

SANDUSKY (419) Erie county

WLEC Dec 7, 1947: 1450 kc; 1 kw-D, 250 w-N. Box 417. (44870). 626-2000. Cleveland Bcstg Co. (acq 5-5-60). See Cleveland Bcstg Stns.

Rep: Weed, Ohio Stations.
Jay Wagner, gen mgr; Louis Mahla, coml mgr; Karl Bates, prog dir; William Swain, news dir; Jay Leibach, chief engr.

WLEC-FM Aug 15, 1959: 102.7 mc; 5.9 kw. Ant 120 ft. Dup WLEC.

SIDNEY (513) Shelby county

WMVR Nov 1, 1963: 1080 kc; 250 w-D, DA. Van Wert Bcstg Co.

WMVR-FM not on air, target date unknown: 105.5 mc; 3 kw. Ant 155 ft. Same permittee as WMVR.

SPRINGFIELD (513) Clark county

WBLY 1947: 1600 kc; 1 kw-D. 1711 W. Main St. (45504). 323-4676. Champion City Bcstg Co. (acq 1954).

Net: MBS. Rep Bolling.
Wm. E. Bailey, pres; Robt. L. Yontz, gen mgr & treas; Allan Meuleman, coml mgr; June Powers, prog dir; Carl Egbert, chief engr.

WBLY-FM August 1958: 102.9 mc; 20 kw. Ant 155 ft. Programs separately from WBLY. Stereo.

***WEEC(FM)** Dec 15, 1961: 100.7 mc; 77 kw. Ant 280 ft. 1135 Bechtle Ave. (45504). World Evangelistic Enterprise Corp.

Paul R. Pontis, pres; Glenn Greenwood, vp; Dwight Coffelt, sec-treas; Don Hall, mgng dir; Keith Britton, asst mgr; Clair Miller, prog coord; Ken Anderson, chief engr.

WIZE Nov. 1, 1940: 1340 kc; 1 kw-D, 250 w-N. Box 1104. (45501). 323-4955. Radio Voice of Springfield Inc. See Air Trails Network Stns and

Nwspr.

Rep: Eastman.
Charles Sawyer, pres; J. P. Williams, exec vp; Alex Buchan, vp; James W. Bennett, gen mgr; Victor Bushong, vp, chief engr; Donald Brown, prod mgr; Donald Lloyd, news editor.

STEUBENVILLE (614) Jefferson county

WSTV November 1940: 1340 kc; 1 kw-D, 250 w-N. 428 Market St. (43952). Market St. AT-lantic 2-6265. TWX 060. WSTV Inc. See Rust Craft Bcstg Stns.

Net: MBS. Rep: Adam-Young. Spec progs: It 2 hrs, Neg ½ hr, Greek 1 hr, all wkly.

Louis W. Shapiro, gen mgr; Thomas Abernethy, prog dir; Scott McMurray, local news edit; William Chesnes, chief engr.

WSTV-FM June 1947: 103.5 mc; 3.1 kw. Ant 880 ft. Prog sep from WSTV.

WSTV-TV affil.

TIFFIN (419) Seneca county

WTTF Dec 19, 1959: 1600 kc; 500 w-D, DA. 112 E. Market St. (44883). 447-2212. WTTF Inc.

Net: MBS. Rep: Continental.
Robert G. Wright, pres; Milton Maltz, vp; R. Karl Baker, mgr; Bob Lardie, prog dir; Alan Gamar, news dir.

WTTF-FM: 103.7 mc; 3.9 kw. Ant 125 ft. Dup WTTF 70%.

TOLEDO (419) Lucas county

WMHE (FM) Oct 14, 1957: 92.5 mc; 10 kw. Ant 135 ft. 4665 W. Bancroft St. (43615). 536-9643. Hillebrand Electronics.

Rep: Groskin.
William A. Hillebrand, owner; William A. Woods, gen mgr & prog dir; Raymond G. Barker, coml & prom mgr & news dir; Donald R. Howard, chief engr.

WOHO Oct 1954: 1470 kc; 1 kw, DA-2. Box 276. Station "A" (43605). 693-6576. The Mid-western Bcstg Co.

WSPD April 15, 1921: 1370 kc; 5 kw, DA-N. 125 S. Superior St. (43602). 248-6401. TWX 419-379-0304. Storer Bcstg Co. (acq 1-28). See Storer Bcstg Stns.

Net: NBC. Rep: Katz.
George B. Storer Jr., pres; Reggie Martin, vp & gen mgr; Emerson W. Kimble, natl sls mgr; Jack Williams, prog mgr; Jim Uebelhart, news dir; George E. Fulop, chief engr.

WSPD-FM Aug 11, 1947: 101.5 mc; 5 kw. Ant 810 ft. Duplicates WSPD 95%.

WSPD-TV affil.
WTOD June 16, 1946: 1560 kc; 5 kw-D, DA. 3225 Arlington Ave. (43614). CHerry 2-4321. TWX TOL 262. Booth Bcstg Co. (acq 8-17-57). See Booth Stns and Nwspr.

WTOD-FM Dec 7, 1956: 99.9 mc; 8.8 kw. Ant 160 ft. Same licensee as WTOD.

WTOL Feb 28, 1938: 1230 kc; 1 kw-D, 250 w-N. 604 Jackson St. (43604). CHerry 4-7411. Community Bcstg Co.

Net: ABC. Rep: H-R. Spec progs: Ger 1 hr wkly.

Frazier Reams, pres; Thomas S. Bretherton, gen mgr; William Rimmelin, coml mgr; Garry Miller, asst prog dir; Oscar Huff, news dir; Daniel Morris, pub affrs dir; Harold Holmes, chief engr.

WTOL-FM October 1949: 104.7 mc; 50 kw. Ant 620 ft. Progs sep from WTOL. Stereo.

WTOL-TV affil.
WTTT not on air, target date unknown: 1520 kc; 1 kw, DA-2. Rossford Bcstg Inc.

UHRICHSVILLE, Tuscarawas county

WBTC Oct 15, 1963: 1540 kc; 250 w-D. 2305 North Water St. Ext (44683). WA 2-2700. Tuscarawas Bcstg Co.

James Natoli Jr., pres & chief engr; Arthur E. Jost, gen mgr.

VAN WERT, Van Wert county

WERT Nov 27, 1958: 1220 kc; 250 w-D. Box 308. (45891). 232-4075. Van Wert Bcstg Co.

WERT-FM Oct 1, 1962: 98.9 mc; 3.5 kw. Ant 150 ft. Dup WERT 60%.

WAPAKONETA, Auglaize county

WERM(FM) 1964: 92.1 mc; 3 kw. Ant 150 ft. West Central Ohio Bcstrs Inc.

WARREN (216) Trumbull county

WHHH Nov 11, 1941: 1440 kc; 5 kw, DA-2. Second National Bank Bldg. (44481). Express 2-2529. Radio Station WHHH Inc. (acq 5-1-62). See Nwspr.

Rep: Grant Webb, Ohio Stations. Spec progs: Greek 1 hr wkly.

Helen Hart Hurlbert, pres; Robert E. Hardy, mgr & chief engr; Chester Waggoner, coml mgr; Ken Vaughn, news dir.

WASHINGTON COURT HOUSE (614)

Fayette county

WCHO February 1952: 1250 kc; 500 w-D. 113½ S. Main St. (43160). 335-0941. Court House Bcstg Co.

Net: Keystone. Spec progs: C&W 6 hrs wkly. W. N. Nungesser, pres & gen mgr; C. L. Mitchell, coml mgr; news dir & chief engr; Bill Norman, prog dir.

WAVERLY (614) Pike county

WPKO 1954: 1380 kc; 1 kw-D, DA. Box 67. (45690). 947-2166. Ohio Quests Inc. (acq 6-60).

James B. Denton, pres, gen, coml & prom mgr & prog dir; Virginia Jenkins, news dir; Charles Steger, chief engr.

WELLSTON (614) Jackson county

WKOV June 1952: 1330 kc; 500 w-D. Box 190. (45692). 4-2000. Family Bcstg Co. (acq 1-58).

WESTERVILLE (614) Franklin county

***WOBN (FM)** Oct 8, 1958: 91.5 mc; 10 w. (43081). 882-3611. Otterbein College.

Net: NAEB.
Dr. J. A. Grissinger, pres; James B. Miskimen, gen mgr; Robert Fisher, prog dir; Robert Richards, chief engr.

WILBERFORCE (513) Greene county

***WJSC-FM** Dec. 15, 1962: 88.9 mc; 250 w. Ant 180 ft. (45384). 372-8045. Central State College.

William L. Smith, gen mgr; Clarine R. Boles, prog dir; Fred Markowitz, chief engr.

WILLOUGHBY (216) Lake county

WLW not on air, target date unknown: 1330

kc; 500 w-D. DA. Radio Quests Inc.

WILMINGTON, Clinton county

WMMW not on air, target date unknown: 1090 kc; 1 kw-D, DA. Community Communicators of Ohio.

WOOSTER (216) Wayne county

WWST 1947: 960 kc; 1 kw-D. 186 S. Hillcrest Dr. (44694). 263-5075. Wooster Republican Printing Co. See Nwspr.

Net: Keystone. Rep: Hopewell, Ohio Stations. E. B. (Ted) Evans, gen mgr; Quentin Welty, coml mgr; Robert Heeter, prog dir; B. L. Bowman, chief engr.

WWST-FM 1947: 104.5 mc; 51.8 kw. Ant 331 ft. Dup WWST.

WORTHINGTON, Delaware county

WRFD (see Columbus, Ohio).

XENIA (513) Greene county

WGIC Nov 11, 1963: 1500 kc; 500 w-D. 969 Bellbrook Ave. (45385). 372-3531. Greene Information Center Inc.

Richard A. Moran, gen & coml mgr; Peter Greenquist, news dir; Eldon J. Heinz, chief engr. Vernon H. Baker, dir of engr.

WHBM (FM) June 18, 1962: 103.9 mc; 1 kw. Ant 116 ft. 58½ N. Detroit St. 372-7649. Harry B. Miller.

YELLOW SPRINGS (513) Greene county

***WYSO(FM)** Feb 8, 1958: 91.5 mc; 700 w. Ant 150 ft. Antioch Union Bldg. (45387). 767-7715. Antioch College of Yellow Springs.

Spec progs: Fr ¼ hr; Sp ¼ hr; C&W ½ hr, all wkly.

Stan Giordano, gen mgr; Glenn Wolf, prog dir; E. Bruce Havens, news dir; David B. Peck, chief engr.

YOUNGSTOWN (216) Mahoning county

WBBW Feb 20, 1949: 1240 kc; 1 kw-D. 250 w-N. 250 W. Federal St., (44503). 744-4421. Mahoning Valley Bcstg Corp.

Net: MBS. Rep: H-R. Spec progs: It 1 hr; Neg 1½ hrs; C&W 1 hr, all wkly.

John Cherpack Jr., pres & chief engr; Gene Trace, exec vp; Dick James, vp & gen mgr; Anthony N. Ross, prog dir; Jim Burson, news dir.

WBBW-FM June 1959: 93.3 mc; 17.5 kw. Ant 39 ft. Programs separately from WBBW. Stereo.

WFMJ Sept 7, 1939: 1390 kc; 5 kw, DA-N.

101 W. Boardman St. (44503). Riverside 4-8611. TWX YO-079. WFMJ Bcstg Co. See Nwspr.

WFMJ-TV affil.

WHOT (See Campbell, Ohio).

WKBN 1926: 570 kc; 5 kw, DA-N. 3930 Sunset Blvd. (44501). 782-1144. TWX 216-736-0108. WKBN Bcstg Corp.

Net: CBS. Rep: Raymer.

W. P. Williamson Jr., pres & gen mgr; W. P. Williamson III, vp & asst gen mgr; Carl F. Glade, coml mgr; Larry Conti, prog dir; Gene Springer, prom mgr; Ken Thomas, news dir; Bernard Wilkens, chief engr.

WKBN-FM Aug 26, 1947: 98.9 mc; 50 kw. Ant 545 ft. Dup WKBN.

WKBN-TV affil.

WRED (FM) November 1959: 101.1 mc; 24.5 kw. Ant 110 ft. 401 N. Blaine St. (44505). Riverside 6-8464. WHOT Inc. See Myron Jones Stns. Dup WHOT Campbell, Ohio.

ZANESVILLE (614) Muskingum county

WHIZ July 8, 1924: 1240 kc; 1 kw-D, 250 w-N. Lind Arcade Bldg. Gladstone 2-5431. TWX 614-453-9857. Southeastern Ohio Bcstg System (acq 7-1-47). See Zanesville Publishing Stns and Nwspr.

Net: NBC. Rep: Pearson, Ohio Stations.

Clay Littrick, pres; Allan Land, gen mgr; Nate Milder, sis dir; Robert Hodous, coml mgr; Bob Baffield, prog dir; Naomi Lorton, prom mgr; Joe Grim, news dir; Bill Hunt, chief engr.

WHIZ-FM Dec 16, 1961: 102.5 mc; 15 kw. Ant 490 ft. Programs separately from WHIZ.

WHIZ-TV affil.

OKLAHOMA

*Noncommercial.

CALL COLLINS



J. H. Speck

Collins Radio Company

Dallas, Texas 75207

Phone: AD 5-9511

ADA (405) Pontotoc county

KADA September 1934: 1230 kc; 250 w. Box

For explanation of listings see page B-3.

W W W S T

WITH THE PROMOTIONS THAT BUILD AND HOLD LISTENER INTEREST

- Cultural (College of Wooster)
- Scientific (Ohio Agricultural Experiment Station)
- Industry (Many nationally-famous industries; still growing)
- Agriculture (one of the highest-rated agricultural areas in the nation)

RESULTS? Listen to this: On seventeen news-type programs across-the-board daily, all seventeen have been solid sponsorship, with NO CHANGE in sponsorship for six consecutive years!

Represented by George T. Hopewell—National. Ohio Stations Representatives—Regional

→ **YOUR BEST DOLLAR BUY FOR SPOTTING NORTH-CENTRAL OHIO**

“RADIO WOOSTER”
“Serving Ohio’s Foremost Agricultural Area”

Gross Yearly Effective Buying Income
(HOME COUNTY ONLY)

OVER
\$144,000,000.—per Household Buying income \$6,737.—

**AM—1,000 WATTS
960 KC
NOW
FM—51,800 ERP
104.5 MG**

OKLAHOMA

642. (74820). FE 2-1212. KADA Bcstg Inc.

Net: ABC.

Katherine M. Hoover, owner & pres; Roy Judge, gen mgr; Jerry Spencer, stn mgr; John Foertsch, prog dir; Monte Bell, news dir; David W. White, chief engr.

ALTUS (405) Jackson county

KWHW April 2, 1947: 1450 kc; 1 kw-D, 250 w-N. Box 577. HUDson 2-1450. Altus Bcstg Co. See Nwspr.

Net: Keystone. Rep: Savalli/Gates.

Frank E. Wimberly, pres & gen mgr; Albert Houpe, coml mgr; Ernest Baucum, chief engr.

ALVA (405) Woods county

KALV Oct 18, 1956: 1430 kc; 500 w, DA-1. Box 328. (73717). Faculty 7-1430. Alvin Inc. (acq 11-63).

Rep: Hopewell. Spec progs: C&W 2 hrs wkly. Roger Lovett, pres & coml mgr; Dean Curfman, vp & gen mgr; Max Moser, news dir; Jean Spencer, women's dir; Ray Ash, chief engr.

ARDMORE (405) Carter county

KVSO 1935: 1240 kc; 250 w. Box 429 (73401). Capital 3-3030. KVSO Bcstg Co. See Nwspr.

Net: ABC, Keystone.

Douglas C. Dillard, gen mgr; Hal Cochran, coml mgr; Dollie Talkington, prog dir; Bill Lauderdale, news dir.

BARTLESVILLE (918) Washington county

KVCW (FM) Nov 6, 1961: 100.1 mc; 260 w. Ant 160 ft. Tower Studios. (74003). Federal 6-2221. Quality FM Bcstrs Inc.

Net: The FM Jazz Network. Rep: Walker-Rawalt. Peter B. Wolcott, pres, gen mgr & chief engr.

KWON 1942: 1400 kc; 250 w. Box 69. Dewey Rd. (74003). Federal 6-1400. Horace C. Boren (acq 5-15-59).

BLACKWELL (405) Kay county

KLTR October 1952: 1580 kc; 1 kw-D. 106½ W. Bridge, Blackwell (74631); 212 S. 14th St., Ponca City, Okla. (74601). Emerson 3-4568. (Ponca City—Rogers 5-4698). KLTR Inc. (acq 4-1-63).

Net: Keystone. Rep: Bolles.

Wallace B. Waters, pres, gen mgr & coml mgr.

CHICKASHA (405) Grady county

KWCO November 1946: 1550 kc; 1 kw-D, 250 w-N, DA-N. Box 770. (73018). Castle 4-2890. Washita Valley Bcstg Corp. (acq 9-1-60).

Net: Keystone.

Bayard C. Auchincloss, pres; William S. Scott, gen mgr; Ben De Kinder, news dir & chief engr.

CLAREMORE (918) Rogers county

KWPR Jan 17, 1958: 1270 kc; 500 w-D. Box 570 (74017). ROGers 3-1281. Rowley-Taliaferro Bcstg Co. (acq 7-1-59).

CLINTON (405) Custer county

KWOE April 15, 1949: 1320 kc; 1 kw-D. Box 558. (73601). FAirfax 3-0617. Western Oklahoma Bcstg Co.

CUSHING (918) Payne county

KUSH 1953: 1600 kc; 1 kw-D. Box 791. (74023). CApitol 5-0922. Cimarron Bcstrs Inc. (acq 9-1-55). Gordon R. Rockett, pres & gen mgr.

DUNCAN (405) Stephens county

KRHD October 1947: 1350 kc; 250 w-D, 100 w-N. 1701 Pine St. (73533). Alpine 5-1350. Duncan Bcstg Inc. See R. H. Drewry Stns.

Net: Keystone.

R. H. Drewry, pres; Lester A. Agee, gen mgr & chief engr; Morgan "Tiny" Duval, coml mgr; Mrs. Bea Hanks, prog dir.

DURANT (405) Bryan county

KSEO May 1947: 750 kc; 250 w-D. Box 70. (74701). WA 4-3100. Durant Publishing-Bcstg Corp (acq 6-57). See Nwspr.

Lewis W. Coleman, gen mgr; Glen D. Burke, asst mgr; L. M. Brown, chief engr.

KSEO-FM November 1958: 107.1 mc; 720 w. Ant 365 ft. Dup KSEO 75%.

EDMOND (405) Oklahoma county

KWHP (FM) June 28, 1962: 97.7 mc; 410 w. Ant 125 ft. 1305 S. Boulevard. (73034). Plaza 4-1598 (Oklahoma City call Vctor 3-0866). William H. Payne.

William H. Payne, owner, gen mgr & chief engr; David E. Vowell, coml, prom & prog dir; Gail A. Payne, news dir; Harold Rainey, asst engr.

ELK CITY (405) Beckham county

KBEK 1929: 1240 kc; 250 w. Box 189. (73644). CApitol 5-3333. Garrison Enterprises (acq 10-15-58).

Net: Keystone. Spec progs: C&W, 10 hrs wkly. Mrs. Lou Garrison, pres & gen mgr; Jack Bozarth, coml mgr; Don Amey, prog dir; Jane Webb, traffic mgr; John Craft, news dir; Bob White, chief engr.

EL RENO (405) Canadian county

KELR Sept 9, 1962: 1460 kc; 500 w-D. Box 769. (73036). ANDrews 2-4248. CP Corp.

Net: Keystone. Rep: Hopewell, Beaver. Spec prog: Neg 20 hrs wkly.

Cliff Gardiner & Bill Marshall, co-mgrs.

ENID (405) Garfield county

KCRC 1926: 1390 kc; 1 kw, DA-1. Box 952. (73701). ADams 7-1390. Enid Radiophone Co. (acq 1931). See Nwspr.

Net: ABC. Rep: Savalli/Gates.

Milton B. Garber, pres; John W. Taylor, vp; Pat Murphy, gen mgr; Jim Hannon, coml mgr; Bill Drum, prom mgr; Phil Brown, news dir; David Tension, chief engr.

OKLAHOMA NORTHWEST!!

The *THIRD* Oklahoma Market!

THIRD in population; THIRD in Retail Sales; THIRD in C. S. I.; FIRST in Farm Income;

Enid is the shopping center of the eleven county area of Oklahoma Northwest, covered ONLY by:

"Kolorful Radio"

KCRC

in our 39th
year of service

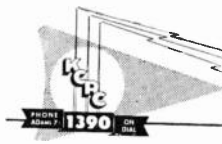

KGWA 1950: 960 kc; 1 kw, DA-1. Box 346. (73701). ADams 4-4320. Public Bcstg Service Inc. (acq 1955). See R. H. Drewry Stns.

Allan Page, gen mgr.

FREDERICK (405) Tillman county

KTAT 1948: 1570 kc; 250 w-D. Box 920. (73542). EDison 5-2600. Tillman Bcstg Co. (acq 2-15-62).

Net: Keystone.

James R. Brewer, pres & gen mgr; Jack Brewer, sls mgr; Dale Graves, prom mgr & chief engr.

GUTHRIE (405) Logan county

KWRW October 1955: 1490 kc; 100 w. 115 N. Division (73044). BUTler 2-2321. Austin Oil Co. (acq 7-61).

Net: Keystone.

Helen C. Owen, pres; John N. Johnson, gen mgr & news dir; Tom Carnell, sports & coml mgr; Peggy Weems, prog dir; Dennis Spence, sp prom mgr; R. B. Phillips Jr., chief engr.

GUYMON (405) Texas county

KGYN Dec 12, 1948: 1220 kc; 1 kw-D. Box 130. (73942). 338-6533. Plains Bcstg Co.

Rep: Hopewell. Spec progs: C&W 15 hrs wkly. T. M. Raburn Jr., pres & gen mgr; Herb Noyes, stn mgr, news dir, prom mgr & farm dir;

Edward J. Slater, coml mgr; Bob Wise, sports dir; Dotty Frantz, traffic mgr; Jim Tulloch, chief engr.

HENRYETTA (918) Okmulgee county

KHEN July 19, 1956: 1590 kc; 500 w-D. Free Lance Bldg. (74437). OLive 2-3298. Henryetta Radio Co. See Nwspr.

Rep: Hopewell.

J. Leland Gourley, pres; John T. Morris, gen mgr; Merle Wade, news dir; Bill Simmons Jr., prog dir; A. L. Gaither, chief engr.

HOBART (405) Kiowa county

KTJS June 21, 1947: 1420 kc; 1 kw-D. Dux 311. (73651). Geneva 6-2420. Alfred R. Fuchs (acq 3-54).

Net: Keystone. Spec progs: C&W, 30 hrs wkly. A. R. Fuchs, pres, gen mgr & chief engr; Wayne Robison, coml mgr.

HOLDENVILLE (405) Hughes county

KVYL Oct 23, 1963: 1370 kc; 500 w-D. Box 56. (74848). FR 9-2370. Canadian River Bcstg Co. Spec prog: C&W, 21 hrs wkly.

Don Hopson, pres, gen mgr & chief engr; Russell Bible, prog dir; Bill Anderson, farm dir.

KWSH 1948: (See Wewoka, Okla., listing).

HUGO (405) Choctaw county

KIHN October 1948: 1340 kc; 250 w. Box 430. (74743). FA 6-3772. Little Dixie Bcstg Co.

IDABEL (405) McCurtain county

KBEL June 8, 1953: 1240 kc; 1 kw-D, 250 w-N. Box 1072. (74745). Phone 892. Idabel Bcstg Co.

LAWTON (405) Comanche county

KCCO May 27, 1956: 1050 kc; 250 w-D, DA. Box 2187. (73502). Sheridan Station. ELgin 5-1050. Progressive Bcstg Co.

Rep: Gill-Perna. Spec progs: Ger 1½ hrs wkly. G. G. Downing, pres; Ross B. Baker, gen & coml mgr; Josh Hardin, prog dir; Jim Williams, prom mgr; Robert Stabler, news dir; Preston McPhail, chief engr.

KLAW-FM Dec 1, 1964: 101.5 mc; 28.5 kw. Ant 115 ft. 501 C Ave. (73502). ELgin 3-7700. Security Bcstg Corp.

Peter C. King, pres; Grover B. White, vp; Floyd Kennedy Jr., sec-treas.

KSWO May 1, 1941: 1380 kc; 1 kw, DA-2. Box 709. (73502). ELgin 5-1380. TWX 405-355-8556. Oklahoma Quality Bcstg Co. (acq 5-1-45). See R. H. Drewry Stns.

Net: ABC. Rep: Venard, Torbet & McConnell. Spec progs: C&W 5 hrs wkly.

R. H. Drewry, pres; Tom Reddell, gen & coml mgr; C. J. McDonald, local sls mgr; Ron Kirby, prog dir; Vivian Capshaw, prom mgr; Mack Young, news dir; Harold Kinkead, chief engr.

KSWO-TV affil.

MADILL (405) Mashall county

KMAD May 20, 1962: 1550 kc; 250 w-D. Box 522 (73446). INgersol 5-2345. Herbert J. Pate. See Nwspr.

Herbert J. Pate, owner & chief engr; Wayne Cabaniss, gen mgr; Scott Kennedy, coml mgr; Rick Parrish, prog dir; Wilbert Wiggs, news dir; Terry May, prom mgr.

McALESTER (918) Pittsburg county

KNED March 14, 1950: 1150 kc; 1 kw-D, 500 w-N, DA-N. Box 780. (74502). GArden 3-1460. Little Dixie Radio (acq 2-16-63).

Francis Stipe, pres & gen mgr; Frank Hopkins, coml mgr; Deane Keith Jr., prog dir; Jerry McCoy, chief engr.

KNED-FM not on air, target date unknown: 101.3 mc; 27.8 kw. Ant 135 ft.

KTMC March 3, 1946: 1400 kc; 250 w. Box 157. (74502). GArden 3-1400. McAlester Bcstg Co. (acq 1950).

Net: Keystone.
Bob Baggett, pres & gen mgr; Sue Baggett, sec-treas & prog dir; Phil Reed, coml mgr; Dud Stallings, news dir & chief engr.

MIAMI (918) Ottawa county

KGIC April 17, 1959: 910 kc; 1 kw, DA-1. Box 511. (74354). Kimball 2-3303. Miami Radio Inc. (acq 1964).

Net: Magic Circle.

Ruth E. Brown, pres; William A. Searle, vp & gen mgr; Jack Seroy, coml mgr; Sheryl Searle, prog dir; John Glenn, news dir; Al Tourtillot, chief engr.

MIDWEST CITY (405) Oklahoma county

KMWC(FM) Aug 17, 1958: 94.7 mc; 2.90 kw. Ant. 160 ft. 5820 E. Reno. (73110). PE 2-2248. Carl Williams.

KTEA-FM Aug 15, 1964: 92.5 mc; 36 kw. Ant. 96 ft. 5926 S. E. 15th St. (73110). PERshing 7-5607 Midwest Stereo Bcstg Co.

Rep: Fine Music Hi-Fi Bcstrs. Spec progs: C&W 6 hrs wkly.

John Kennamer Jr., pres & gen mgr; Norman Beeman, prog dir; Judy Christiansen, prom mgr; William D. Wilson, chief engr.

MUSKOGEE (918) Muskogee county

KBIX May 1, 1936: 1490 kc; 250 w. (CP for 1 kw-D, 250 w-N). Box 1512. (74402). MURray 2-1331. Oklahoma Press Pub Co. See Nwspr.

Net: MBS. Rep: Hopewell. Spec progs: C&W 9 hrs wkly.

Tams Bixby Jr., pres; Tams Bixby III, vp; Hazel H. Johnson, sec; Carlton Beck, gen & coml mgr; James Jeffus, prog dir; Raymond Ferguson, chief engr.

KMUS July 3, 1948: 1330 kc; 1 kw-D, 500 w-N. DA-N. Box 1588. (74402). MURray 2-2488. Horace C. Boren (acq 5-58).

Reps: Boltes; Melville; Gray. Spec progs: Neg 1 hr wkly.

Horace C. Boren, pres & gen mgr; Mrs. H. C. Boren, vp; James E. Keitel Sr., coml & stn mgr & chief engr; Al Hanna, prog dir; Nancy Howard, women's dir.

NORMAN (405) Cleveland county

KNOR November 1949: 1400 kc; 250 w. Box 542 (73070). Jefferson 4-8475 Cleveland County Bcstg Co.

Wm. S. Morgan, gen mgr; Robert G. Barry, coml mgr; Jon Holder, chief engr.

WNAD Sept 26, 1922: 640 kc; 1 kw-D. U. of Oklahoma. Faculty Exchange (73069). JE 6-0900, ext 2424. U. of Oklahoma.

Dr. George L. Cross, pres of the U. of Okla.; Gene Dillehay, mgr; Paul Massad, sls mgr; Ed Spears, chief engr.

***WNAD-FM** Feb 1, 1949: 90.9 mc; 3.6 kw. Ant. 390 ft. Dup WNAD 20%.

NOWATA, Nowata county

KNFB(FM) not on air, target date unknown: 94.3 mc; 3 kw. Ant. 284 ft. 110 N. Maple St. (74048). Nowata Communications Inc.

GKLHOMA CITY (405) Oklahoma county

KBYE 1947: 890 kc; 1 kw-D. Box 1926. (73101). GARfield 7-6524. Great Empire Bcstg Corp. (acq 8-1-57). See Lynch Stns.

KFNH (FM) March 16, 1962: 101.9 mc; 3.3 kw. Ant. 420 ft. Stereo. 2620 First National Bank Bldg. (73101). CENTral 2-0321. First National Bcstg Corp.

Net: Market 1. Rep: Groeskin. Spec progs: C&W 6 hrs wkly.

Virgil F. Sprinkle, pres; Richard C. Corner, gen mgr; Clarence Deal, chief engr.

K100 (FM) Oct 17, 1960: 100.5 mc; 40 kw. Ant. 340 ft. 108 N.W. 9th St. (73102). CENTral 2-3723. Nanmar Electronics Inc.

KJEM 1948: 800 kc; 250 w-D. 515 N. Robinson (73102). CENTral 2-6367. Radio Oklahoma Inc. (acq 3-1-64).

Rep: Masla.

C. B. Cameron, pres; George Collisson, gen

mgr; Walter W. Jones, prog dir; Bill Humphreys, chief engr.

KJEM-FM April 9, 1961: 102.7 mc; 2.9 kw. Ant. 205 ft. Dup KJEM 33%.

KLPR 1946: 1140 kc; 1 kw-D. Box 4248. Capitol Hill Station. (73109). MEIrose 4-1411. Big Chief Bcstg Co. (acq 4-58).

Net: MBS. Rep: Savalli/Gates.

L. M. "Jack" Beasley, pres; Omer Thompson, vp, gen & coml mgr; Dick Wilkinson, prog dir & prom mgr; Larry Barwick, news dir; George Berry, chief engr.

KOCY 1922: 1340 kc; 1 kw-D, 250 w-N. 101 N.E. 28th St. (73105). JACKson 8-5543. Bonebrake & Co.

Net: NBC. Rep: Young.

Matthew H. Bonebrake, pres & gen mgr; Roul Bonebrake, vp & coml mgr; Gary Hippy, prog dir; Elmo Black, chief engr.

KOCY-FM Oct 1964: 96.1 mc; 37 kw. Ant. 270 ft.

KOFM(FM) not on air, target date unknown: 104.1 mc; 59.4 kw. Ant. 430 ft. BBC Inc.

***KOKH (FM)** Aug 17, 1958: 88.9 mc; 11 kw. Ant. 155 ft. 1801 N. Ellison (73106). JACKson 5-9403. Independent School District No 89.

Jack F. Parker, supt; Mervel Lunn, gen mgr; Bart Ward, prog dir; Richard Newton, prom mgr; Clyde Miller, chief engr.

***KOKH-TV** affil.

KOMA 1927: 1520 kc; 50 kw, DA-N. Box 1520. (73101). SWIFT 4-4482. Storz Bcstg Co. (acq 11-21-58). See Storz Stns.

Rep: Blair.

Robert H. Storz, pres & chmn of bd; Rex R. Miller, gen mgr; Deane Johnson, prog dir; Phil Robbins, prom mgr; David Oliphant, chief engr.

KTOK Jan 29, 1927: 1000 kc; 5 kw, DA-2. Box 1000. (73101). CENTral 5-8351. KTOK Radio Inc. (acq 3-1-64).

Net: ABC. Rep: Eastman.

William D. Schueler, pres & prog dir; C. Hewel Jones, vp, gen & coml mgr; Don Hodges, prod mgr; Bob White, news dir; Clifford Easum, chief engr.

KYFM (FM) July 8, 1958: 98.9 mc; 20 kw. Ant. 225 ft. First Equity Bldg. CE 5-1331. KYFM Inc. (acq 11-1-61).

WKY January 1920: 930 kc; 5 kw, DA-N. 500 E. Britton Rd. (73114). SKYline 2-2161. TWX OC 409. WKY Television System Inc. (acq 8-28). See WKY Tv System Stns & Nwspr.

Rep: Katz.

E. K. Gaylord, pres; Norman P. Bagwell, vp & gen mgr; Lee Allan Smith, asst & coml mgr; Danny Williams, prog dir; W. J. Willis, sls prom mgr; Bob Flournoy, news dir; Bob Hayward, chief engr.

WKY-TV affil.

OKMULGEE (918) Okmulgee county

KOKL October 1937: 1240 kc; 1 kw-D, 250 w-N. Box 1350. (74447) SKYline 6-3646. Okmulgee Bcstg Corp. (acq 1948). See Donald W. Reynolds Stns.

Net: Keystone. Rep: Venard, Torbet & McConnell.

Donald W. Reynolds, pres; Bob Curtis, gen mgr.

PAULS VALLEY (405) Garvin county

KVLH December 1947: 1470 kc; 250 w-D. Box 610. (73075). BELmont 8-3314. Anderson Bcstg Service (acq 6-1-64).

Net: Keystone.

Joe L. Anderson, pres & gen mgr; Eddie Anderson, coml mgr, prog dir & chief engr; Marquita Rickey, women's dir & traffic mgr.

PAWHUSKA (405) Osage county

KOSG not on air, target date unknown: CP for 1500 kc; 500 w-D. Cherokee Bcstg Co.

PONCA CITY (405) Kay county

WBBZ 1928: 1230 kc; 250 w. Box 588. (74602). ROGers 5-6607. Ponca City Publishing Co. (acq

1949). See Nwspr.

Net: MBS. Rep: Savalli/Gates.

Allan W. Muchmore, gen & coml mgr; William C. Murgans, prog, news & prog dir; G. T. Overall, chief engr.

KLTR (See Blackwell).

POTEAU (918) LeFlore county

KLCD Nov 25, 1953: 1280 kc; 1 kw-D. Box 511. (74953). 647-2288. LeFlore Bcstg Co.

PRYOR (918) Mayes county

KOLS July 3, 1950: 1570 kc; 1 kw-D. 5th & South Mill Sts. (74361). VALley 5-2763. Lakes Area Bcstg Co.

Net: Keystone. Rep: Continental.

L. L. Gaffaney, owner, gen mgr & chief engr; Mrs. L. L. Gaffaney, coml mgr; Herb Albrecht, prom mgr.

SAND SPRINGS (918) Tulsa county

KTOW July 22, 1961: 1340 kc; 250 w. Box 637, Tulsa, Okla. (74100). 245-9577. Big Chief Bcstg Co. of Tulsa Inc (acq 7-27-64).

Rep: Savalli/Gates. Spec prog: C&W full time.

Jack Beasley, pres; Buddy Powell, gen mgr; Tony Christopher, prog dir; Carroll Schuelein, chief engr.

SAPULPA (918) Creek county

KREK June 15, 1962: 1550 kc; 500 w-D, DA. Box 486. (74066). BA 4-2620. Creek County Bcstg Co.

R. B. Bell, pres; Gale Lee, coml mgr.

SEMINOLE (405) Seminole county

KWSH 1948: (See Wewoka, Okla., listing).

SHAWNEE (405) Pottawatomie county

KGFF Dec 10, 1930: 1450 kc; 1 kw-D, 250 w-N. Box 9. (74801). BROADway 3-4390. KGFF Bcstg Co. See Stauffer Publications Stns and Nwspr.

Net: MBS. Rep: Avery-Knodel.

Oscar S. Stauffer, pres; William A. Weaver, gen & coml mgr; James H. Meyer, prog dir; Raymond K. Branson, chief engr; Jeral C. Ziegler, news dir.

STILLWATER (405) Payne county

***KOSU-FM** September 1956: 91.7 mc; 220 w. Ant. 63 ft. Dept. of Radio & Television, Communications Bldg., Oklahoma State U. (74075). FRONTier 2-6211. Oklahoma State U.

Oliver S. Willham, pres of Okla. State Univ.; Robert P. Lacy, head, dept of radio/tv & dir of bcstg; Joe Fields, gen mgr; Garry Latty, prog dir; Ed Brooksmith, news dir; Ira V. McDaniel, chief engr.

KSPI June 1947: 780 kc; 250 w-D. Box 231. (74074). FRONTier 2-7800. Stillwater Publishing Co. See Nwspr.

Rep: Clark.

J. R. Bellatti, gen mgr; Bill Platt, coml mgr; Lewis Pearce, stn mgr & prog dir; Leon Matthews, prom mgr.

KSPI-FM November 1947: 93.9 mc; 4 kw. Ant. 300 ft. Dup KSPI.

TAHLEQUAH (918) Cherokee county

KTLQ August 1957: 1350 kc; 1 kw-D. Box 497 (74464). GLEndale 6-2511. Camellita Corp. (acq 5-59).

Spec prog: C&W 6 hrs wkly.

Jim Egan, pres; Galen O. Gilbert, gen mgr; Jim Stacey, stn & coml mgr, chief engr; Haskel King, sports dir.

TULSA (918) Tulsa county

KAKC 1946: 970 kc; 1 kw-D, 500 w-N, DA-2. 51st & Peoria. Riverside 3-5301. KAKC of Tulsa Inc. (acq 10-5-62).

Rep: Katz.

S. Carl Mark, pres; Robert J. Hoth, exec vp & gen mgr; Dick Schmitz, prog dir.

KELI Jan 22, 1934: 1430 kc; 5 kw, DA-N. Box 8557. (74110). FIlmore 5-5354. TWX AC 918 #923-3418. T&O Bcstg Co. (acq 11-29-61). See

For explanation of listings see page B-3.

OKLAHOMA—OREGON

Sammons-Ruff Stns.

Rep: McGavren-Guild.
Raymond Ruff, pres & gen mgr; W. H. Sadler Jr., stn mgr; Joe Fischer, coml mgr; Joe Henderson, prog dir; Forrest Brokaw, news dir; Lloyd Cowan, chief engr.

KFMJ 1946: 1050 kc; 1 kw-D. Box 746. (74101).
Luther 5-5555. Urok Bcstg Co. (acq 8-1-62).

Net: Keystone. Spec progs: C&W 30 hrs wkly.
Willard Mason, gen mgr; Bill Nash, stn mgr; Don Kelly, prog dir; Bill Williams, prom mgr; Will Jones, news dir; Nate Wilcox, chief engr.

KOCW(FM) Oct 10, 1959: 97.5 mc; 1.5 kw. Ant 165 ft. 1223 S. Harvard. (74112). Webster 2-3523. Grayhill Inc.

Meredith Gray, pres; Claude H. Hill, gen mgr; Diane Hill, prog dir.

KOGM-FM April 23, 1960: 92.9 mc; 4.1 kw. Ant 480 ft. 320 S. Boston Ave., (74103). Luther 4-7077. KAKC of Tulsa Inc. (acq 10-63). Same licensee as KAKC Tulsa.

KOME 1938: 1300 kc; 5kw-D, 1 kw-N, DA-2. Box 7565. (74105). CYPRESS 9-5005. Wagenvoord Bcstg Co. (acq 1964). See Daniel Wagenvoord Stns.

Net: ABC. Reps: Spot Time Sales, Midwest Time Sales.

Sherod Rouser, gen mgr; Jim Hill, prog dir; Jim Woodard, prom mgr; Vern Joiner, news dir; Roy Brown, chief engr.

KRAV(FM) November 1962: 96.5 mc; 20 kw. Ant 330 ft. Stereo. 1920 First National Bank Bldg. (74103). LUther 2-8888. Boston Bcstg Co. Net: Oklahoma FM. Rep: Groskin.

George R. Kravis II, pres; Carl C. Smith, coml mgr; Larry Strain, prog & news dir; Robert G. Hardie, chief engr.

KRMG Dec 23, 1949: 740 kc; 50 kw-D, 25 kw-N, DA-2. 311 S. Denver. (74103). LUther 4-4291. Swanco Bcstg of Oklahoma Inc. (acq 2-16-61). See Swanco Stns.

Rep: Bastman.
George A. Bolas, pres; K. R. Greenwood, exec vp & gen mgr; John Merrell, coml mgr; Richard Jones, prog dir; Robert Parkhurst, news dir; Leonard Ballard, chief engr.

KRMG-FM 1961: 95.5 mc; 2.95 kw. Ant 30 ft.
KVOO Jan 23, 1925: 1170 kc; 50 kw, DA-N. Box 1349. (74101). Riverside 2-5561. TWX 923-3344. Southwestern Sales Corp. (acq 10-26-26). Net: NBC. Rep: Petry.

Harold C. Stuart, pres & chmn of board; Gustav K. Brandborg, vp, gen mgr & dir of sls; Johnny Ryan, prog dir; Austin Schneider, news dir; John Bushnell, dir of engr; Howard Phillips, chief engr.

KVOO-TV affil.
*KWGS (FM) 1947: 89.5 mc; 3.2 kw. Ant 335 ft. 600 S. College. (74104). Webster 9-6351. U. of Tulsa.

Edward S. Dumit, gen mgr; Guy Scott Comstock, prog dir; Ron Langley, opns dir; Greg Corarito, prom mgr; Dick Titterington, news dir; Claude H. Hill, chief engr.

VINITA (918) Craig county

KVIN Jan 12, 1955: 1470 kc; 500 w-D. KVIN Bldg. (74301). Alpine 6-3407. Vinita Bcstg Co. (acq 8-1-61).

Gene Humphries, pres & gen mgr; Murray Schoyer, coml mgr; Edith Sheifeld, prog dir; John Mahoney, prog mgr; J. J. Johnston, news dir; Rod Harmon, chief engr.

WEWOKA (405) Seminole county

KWSH 1948: 1260 kc; 1 kw, DA-N. Box 1260. (74884). Alpine 7-5441. Tri-Cities Bcstg Co.

WOODWARD (405) Woodward county

KSIW September 1947: 1450 kc; 1 kw-D, 250 w-N. Box 128. (73801). Alpine 4-4455. Woodward Bcstg Co.

Rep: Savalli/Gates.
Edward A. Ryan, pres & gen mgr; Lenora Woods Ryan, prog dir; Mark Gaston, chief engr.

OREGON

*Noncommercial.

HAMILTON-LANDIS & ASSOCIATES, Inc.
NATIONWIDE MEDIA BROKERS
WASHINGTON, D. C., CHICAGO, DALLAS, SAN FRANCISCO
SELL **MORE**
RADIO & TELEVISION STATIONS
IN THE WEST—NEAREST OFFICE IS—
111 SUTTER ST., SAN FRANCISCO 4
EXBROOK 2-5671

CALL COLLINS

K. A. Blake
Collins Radio Company
P.O. Box 57087
Los Angeles, California 90057
Phone: DU 5-6421

ALBANY (503) Linn county

KRKT 1959: 990 kc; 250 w-D. 2920 Marion. (97321). WABash 6-3719. Radio Stns KNND & KRKT.

Rep: Lucas; Moore.
Peter J. Ryan & Milt Viken, gen mgrs; Gary Johnson, prog dir; Warren Stoffer, coml mgr.

KWIL Jan 14, 1941: 790 kc; 1 kw, DA-2. Box 278. (97321). 926-2233. Albany Radio Corp. (acq 7-1-57).

Net: MBS. Rep: O'Connell; Glenn.
Claude Buerge, pres; Larry Gordon, gen mgr; Melvin Hofman, chief engr.

ASHLAND (503) Jackson county

KRVK 1960: 1350 kc; 1 kw-D. (97520). Faith Tabernacle Inc.
Leo Wine, pres & gen mgr; Virgil Jackson, coml mgr; Richard L. Anderson, prog dir & prom mgr; Roger Adams, chief engr.

KWIN 1946: 580 kc; 1 kw, DA-2. Box 227. (97520). 482-2211. Rogue Valley Bcstg Inc. (acq 3-62).

Net: Western States Radio Empire. Rep: Savalli/Gates; Feltis/Dove/Cannon. Spec prog: C&W 18 hrs wkly.

W. Henry Peck, pres & gen mgr; Sue Henry, coml mgr; Darryl Sutton, prog dir & prom mgr; Gordon Fellows, news dir; Ed Tomlin, chief engr.

ASTORIA (503) Clatsop county

KAST 1922: 1370 kc; 1 kw, DA-N. Box 445. (97103). 325-2911. Astoria Bcstg Co. (acq 7-3-35). Net: ABC; MBS. Rep: Art Moore; Sandeberg; Burns-Smith.

C. Howard Lane, pres; Robert Chopping, gen & coml mgr & news dir; Mary Ristola, prog dir; George Ristola, chief engr.

KVAS February 1952: 1230 kc; 1 kw-D, 250 w-N. Radio Central. (97103). FAirfax 5-6221. Lower Columbia Bcstg Co. (acq 1-54).

Rep: Jacobson; Day; Moore; Holman.
William Tracy Moore, pres; Charles A. Farmer, vp, gen mgr & chief engr; Don K. Van Velzer, coml mgr; Donald Boyd, news dir.

BAKER (503) Baker county

KBKR 1939: 1490 kc; 1 kw-D, 250 w-N. 2030 Auburn Ave. (97814). 523-4431. Oregon Trail Bcstg Co. (acq 6-1-55).

Rep: Sandeberg; Moore.
Kenneth B. Lockwood, pres & gen mgr; Kenneth F. Holden, coml mgr; Howard G. Rhoads, prog dir; Ronald E. Meyer, news dir; Ronald E.

Johnson, chief engr.

BEND (503) Deschutes county

KBND 1938: 1110 kc; 5 kw-D, 1 kw-N, DA-2. 5000 Studio Rd. (97701). 382-4821. Central Oregon Bcstg Co. (acq 1946).

Net: ABC. Rep: Meeker; Moore.
Frank H. Loggan, gen mgr; Kessler Cannon, stn mgr; Douglas Gaines, coml mgr; Robert Dickinson, chief engr.

KGRL Feb 4, 1960: 940 kc; 1 kw-D. Box 590. (97701). 382-5611. KGRL Inc. (acq 11-63). See Nwspr.

Rep: Walker-Rawalt; Pacific Bcst Sales; Jacobson-Simpson. Spec prog: C&W 12 hrs wkly.

John H. McAlpine, pres; Gary L. Capps, gen & coml mgr; Ben Tracy, prog dir; John J. MacAdam, news dir; Keith Snodgrass, chief engr.

BROOKINGS (503) Curry county

KURY May 2, 1958: 910 kc; 1 kw-D. Box 185. (97415). 469-3524. Joseph F. Sheridan.

Rep: Feltis/Dove/Cannon. Spec prog: C&W 8 hrs wkly.

Joseph F. Sheridan, pres; Norm Oberst, gen mgr & coml mgr; Norm Suiter, prog dir & news dir; Vern Garvin, chief engr.

BURNS (503) Harney county

KRNS Sept 28, 1957: 1230 kc; 250 w, SH. (CP 1 kw-D, 250 w-N). Box 271. (97720). Phone 7300. Radio Burns.

Net: Keystone. Rep: Moore.
James Ward & Howard McDonald, co-mgrs.

COOS BAY (503) Coos county

KOOS March 15, 1928: 1230 kc; 250 w. Box 180. (97420). 267-2121. KOOS Inc. (acq 6-1-38). See Nwspr.

Net: ABC. Rep: Sandeberg; Burns-Smith; Moore.
Sheldon F. Sackett, pres; Edmond M. Keim, gen mgr; F. J. (Woody) Lovett, coml mgr; Constance Moe, prog dir; Mal Waltmon, prom mgr; Tom Rasmussen, news dir; Bryce H. Johnston, chief engr.

KYNG Dec 7, 1956: 1420 kc; 1 kw-D. Box 657. (97420). 267-7055. Pacific Western Bcstrs (acq 12-7-57).

Rep: Pacific Bcst Sls; Jacobson-Simpson, Phillip F. Waters, pres & gen mgr; Sandy Rhodes, prom dir; Guy Saleme, chief engr.

COQUILLE (503) Coos county

KWRO Feb 1, 1948: 630 kc; 5 kw-D. Box 396. (97423). 396-2141. KWRO Inc.

Net: Keystone. Rep: Moore; Webb.
William E. Walsh, pres; Leonard F. Epling, gen & coml mgr; Deloy Keeler, prog dir; Lavarre Ramey, prom mgr; Eddie Fredrickson, news dir; Darrell Johnson, chief engr.

CORVALLIS (503) Benton county

KFLY August 1955: 1240 kc; 1 kw-D, 250 w-N. Box 689. (97330). 753-6633. Radio Bcstrs Inc. (acq 1-63).

Net: ABC. Rep: M. A. Sales; Pacific Bcst; Jacobson; Simpson. Spec progs: C&W 12 hrs wkly.

James L. Hutchens, pres, gen mgr & chief engr; Donald Heinen, stn mgr; Si Wise, prog & news dir; Bob Clark, sls mgr.

KFLY-FM not on air, target date unknown: 101.5 mc; 5 kw. Ant 100 ft.

KLOO Aug 23, 1947: 1340 kc; 250 w. (CP 1 kw-D, 250 w-N). Box 731. 753-4493. KLOO Inc. (acq 4-1-64).

Net: Keystone. Rep: Moore; Sandeberg.
Robert L. Hougum, pres, gen mgr & chief engr; Robert Dowless, coml mgr; Gil Robbins, prog dir.

*KOAC Dec 7, 1922: 550 kc; 5 kw, DA-2. Covell Hall, Ore. State U. (97331). Plaza 3-4351. State Board of Higher Education.

William McGrath, gen mgr; Robert Hinz, prod dir; Ben Ballard, chief engr.

COTTAGE GROVE (503) Lane county

KNND August 1953: 1400 kc; 1 kw-D, 250 w-N, SH, Box 7. (97424). 492-2468. Peter J. Ryan & Milton A. Viken.
Rep: Hall; Moore. Spec prog: C&W 2 hrs wkly
Milton A. Viken, gen mgr & chief engr; Ivan Hoyer, coml mgr; Charles Richards, prog dir; Peter J. Ryan, prom mgr; Cary Hill, news dir.

DALLAS (503) Polk county

KROW April 15, 1955: 1460 kc; 5 kw-D. Box 396. (97338). 623-2342 (Dallas). 481 State St.; 585-1460 (Salem). Polk County Bcstrs Inc. (acq 8-1-57).
Rep: Burrow; Day; Sandeberg.
Ray L. Kozak, pres & gen mgr; Dick Robinson, coml mgr; Terry L. Carter, prog dir & chief engr.

ENTERPRISE (503) Wallowa county

KWVR June 1, 1960: 1340 kc; 250 w. 203 E. Main St. (97828). 426-3444. Gene W. Wilson.
Net: Keystone. Rep: Moore. Spec progs: C&W 12 hrs wkly.
Gene W. Wilson, pres, gen & coml mgr & chief engr; Virginia M. Wilson, prog dir & prom mgr; Ray G. Wilson, news dir.

EUGENE (503) Lane county

KASH Sept 19, 1947: 1600 kc; 5 kw-D, 1 kw-N, DA-N. Box 1600. (97401). 345-3357. Radio Airways Inc.
Net: ABC. Rep: Piano; Northern Time Sls. Spec prog: C&W 32 hrs wkly.
E. L. Kincaid, pres & gen mgr; Herb Schacher, coml mgr & prog dir; Don Brown, news dir; Ralph Cook, chief engr.
KATR June 12, 1962: 1320 kc; 1 kw-D. 130 E. 13th Ave. (97401). 345-3338. Eugene Bcstrs. Rep: Webb. Spec prog: C&W 100%.
R. E. Thomlinson, gen mgr; Mac Lochrie, coml mgr; Mac Curtis, prog dir; Curt Raynes, chief engr.

KBMC(FM) Jan 25, 1964: 94.5 kc; 910 w. Ant 800 ft. Box 1416. (97401). 343-1344. F-Empire Bcstrs (acq 1-9-64).
Spec prog: C&W 100%.
Alan C. Graves, gen mgr; Don Yager, prog dir; James Brock, chief engr.

KEED (See Springfield).

KERG Nov 9, 1949. 1280 kc; 5 kw-D, 1 kw-N, DA-N. Box 506. (97401). 345-4304. Guard Publ Co. (acq 2-1-57). See Nwspr.
Net: CBS. Rep: Meeker; Burrows; Day.
Alton F. Baker Jr., pres; Robert C. La Bonte, gen mgr; Cliff Cole, prog dir; Fred Crafts, news dir; William Green, chief engr.

KFMV(FM) Dec 26, 1958: 97.9 mc; 3.5 kw. Ant 780 ft. Stereo. 4555 Blanton Rd. (97405). 343-4511. Music Inc.
Lytle N. Young, pres, gen & coml mgr; Paul Wexler, prog dir; Jim Brock, chief engr.

KORE September 1927: 1450 kc; 1 kw-D, 250 w-N. Box 1032. (97401). 344-4214. Lane Bcstg Co. (acq 10-48).
Net: MBS. Rep: Masla; Pacific Bcstg Sales; Simpson; Jacobson.
Lee Bishop, pres & gen mgr; Harvey Wanker, prom mgr; Ken Lomax, news dir; Drew Walker, chief engr.

KPIR Feb 12, 1962: 1500 kc; 10 kw-D. Box 542. (97401). 726-7691. Emerald Bcstg Corp.
Rep: Weed.
R. S. Thompson, pres; Jim Hayden, gen mgr; Jim Norwood, coml mgr; Gary Meeks, prog dir; Curt Raynes, chief engr.

***KRYM(FM)** Dec 8, 1947: 91.9 mc; 324 w. Ant 28 ft. 200 N. Monroe St. (97402). 342-1151, ext 242. School District No. 4.
Net: NAEB.
Roger J. Houghlum, mgr & dir & acting chief engr; Miss Kenar Charkoudian, school prog dir.
KUGN July 1946: 590 kc; 5 kw-D, 1 kw-N, DA-N. Box 112. (97401). 344-6216. KUGN Inc. See

Fisher Stns.
Net: NBC. Rep: Hollingbery; Moore.
C. O. Fisher, pres & gen mgr; Dave Whitbread, coml mgr; Dick Cross, prom mgr; Wendy Ray, news dir; George Hathaway, chief engr.
KUGN-FM 1948: 99.1 mc; 390 w. Ant 60 ft. (CP Ant 850 ft). Dup KUGN.

***KWAX (FM)** March 1951: 91.1 mc; 10 w. Speech Dept., University of Ore. 342-1411, ext 1775. State of Oregon.
Richard B. Doughty, gen mgr & prog dir; Walter Shulin, news dir; Kenneth Swaggart, chief engr.

KWFS May 6, 1962: 1540 kc; 1 kw-D. Box 1122. (97401). 345-3211. Willamette Family Stns Inc.

KWFS-FM April 22, 1962: 96.1 mc; 70 kw. Ant 240 ft. Stereo 100%.

FOREST GROVE (503) Washington county

KWAY Nov 16, 1950: 1570 kc; 1 kw-D. Box 346. (97116). ELgin 7-6644. Triple G. Bcstg Co. (acq 6-1-63).
Rep: Savalli/Gates; Feltis/Dove/Cannon. Spec prog: C&W 10%.
Paul W. Savercool, pres, mgr & prom mgr; Harold Savercool, coml mgr; Norma Savercool, prog & news dir; George Ludtke, chief engr.

GRANTS PASS (503) Josephine county

KAGI Dec 16, 1939: 930 kc; 5 kw-D, 1 kw-N, DA-N. Box 148. (97526). 476-4477. KAGI Inc. (acq 9-61). See Southern Ore. Stns, also Nwspr.
Net: MBS. Rep: Young; Moore.
J. Edwin Arnold, pres, mgr & chief engr; Cliff Murray, coml mgr; Martin Doerfler, prog dir; Jim Broeffle, news dir.

KAJD Aug 15, 1957: 1270 kc; 5 kw-D. Box 230. (97526). Greenwood 6-6608. Grants Pass Bcstg Co.
Rep: Venard, Torbet & McCannell.
James O. Wilson Jr., gen mgr; Elzie Parker, coml mgr; Wayne Moreland, news dir; Charles B. Field, chief engr.

GRESHAM (503) Multnomah county

KRDR Sept 28, 1956: 1230 kc; 1 kw-D, 250 w-N. 1230 Melody Lane. (97030). MOhawk 5-4143. Action Bcstg Co. (acq 5-1-63).

HERMISTON (503) Umatilla county

KOHU Feb 6, 1956: 1570 kc; 1 kw-D. Box 1. (97838). Jordan 7-6500. Sarah Knierim, Indv. & Exec. of Est. of Carl F. Knierim, deceased.

HILLSBORO (503) Washington county

KUIK 1954: 1360 kc; 1 kw-D. Box 335. (97123). Midway 8-1360. John P. Gillis (acq 10-31-54).
Net: Keystone. Rep: Moore.
John P. Gillis, pres, gen & coml mgr; Hazel M. Gillis, prog dir; Lance Mushaw, prom mgr & news dir; Albert Bishop, chief engr.

HOOD RIVER (503) Hood River county

KIHR Oct 17, 1950: 1340 kc; 250 w. Box 207. (97031). 386-1511. Ore.-Wash. Bcstrs Inc. (acq 8-1-57).
Rep: Webb; Moore.
C. J. McCredie, pres, gen mgr & chief engr; Veda White, prog dir.

JOHN DAY, Grant county

KJDY Dec 13, 1963: 1400 kc; 250 w. Box 113. Phone 750. John Day Valley Bcstrs.
Rep: Hollingbery; Moore.
J. L. Jolley, mgr.

KLAMATH FALLS (503) Klamath county

KAGO July 19, 1923: 1150 kc; 5 kw-D, 1 kw-N, DA-N. Box 1130. (97601). TUXedo 2-2551. Klamath Bcstg Co. (acq 10-1-60). See Key Stns.
Net: ABC. Rep: Venard, Torbet & McCannell; Moore.
John L. Ferm, vp & gen mgr; Gordon Jacobs, sls mgr.

KFLW 1946: 1450 kc; 500 w-D, 250 w-N (CP

1 kw-D, 250 w-N). Box 689. (97601). TUXedo 2-4656. David F. Snow (acq 10-15-60).
Net: CBS. Rep: Weed; Feltis, Dove & Cannon.
David Snow, gen mgr & chief engr; Bob Bartlett, sls mgr; Terry Miller, news dir.

KLAD September 1955: 960 kc; 5 kw-D. Box 979. (97601). TUXedo 4-7794. Ogden Knapp (acq 4-3-61).

Rep: Meeker; Day; Burrow.
Ogden Knapp, pres & gen mgr; Ellis Knowles, coml mgr; Sewell Cutler, prog dir; Paul Rittenhouse, prom mgr; Sam Oliveri, news dir; Milt Lindley, chief engr.

LA GRANDE (503) Union county

KLBM 1938: 1450 kc; 1 kw-D, 250 w-N. Box 907. (97850). WOODland 3-4121. Inland Radio Inc. (acq 9-43).

Rep: Sandeberg; Moore.
Gordon L. Capps, pres; Ken Lillard, gen mgr & prog dir; Robert Empie, coml mgr; Robert Maszk, news dir; Warren Curry, chief engr.

LAKEVIEW (503) Lake county

KQIK Dec 5, 1956: 1230 kc; 250 w, SH. 411 N. First St. (97630). WHITEhal 7-2164. Pacific Northwest Radio Inc.
Net: Keystone. Rep: Continental; Moore; Burrows; Day. Spec prog: C&W 10 hrs wkly.
Pauline Freeman, gen mgr; Perry Cramblit, coml mgr; Wayne W. Whitehead, prog dir & chief engr.

LEBANON (503) Linn county

KGAL 1950: 920 kc; 1 kw, DA-1. Box 578. (97355). 258-2134. Radio Wonderland Willamette-land, Inc. (acq 7-1-61). See Glen M. Stadler Stns.
Net: Market 1. Rep: Savalli/Gates; Feltis/Dove/Cannon.
Glen M. Stadler, pres; Rodney V. Loudon, gen mgr; Charles Searl, stn mgr; George Lichten-thaler, coml mgr; Lee Casey, prog & news dir; Russ White, prom mgr; Jan Williams, chief engr.

McMINNVILLE (503) Yamhill county

KMCM June 18, 1949: 1260 kc; 1 kw, DA-N, SH. Box 207. (97128). 472-2151. Ray Andrew Fields (acq 4-1-63).
Rep: Western States; Feltis/Dove/Cannon.
Ray Fields, pres & gen mgr; Tom Butler, coml mgr; Larry Lanz, prog dir & chief engr; Gary Hamilton, news dir.

MEDFORD (503) Jackson county

KBOY May 31, 1954: 730 kc; 1 kw-D. Box 1109. (97501). 779-2244. KBOY Bcstrs (acq 4-1-61).
Rep: Masla; Venard, Torbet & McConnell; Jacobson; Simpson.
Kenneth R. Card, owner; Winston K. Marks, gen & coml mgr; Richard A. Schuchard, prog dir; Victor Califf, chief engr.

KBOY-FM March 1959: 95.3 mc; 800 w. Ant minus 225 ft. Dup KBOY, separate at night.
KDOV Aug 16, 1958: 1300 kc; 5 kw-D. Box 869. (97501). SPring 3-5000. Medford Bcstrs Inc.

KMED 1922: 1440 kc; 5 kw-D, 1 kw-N. Box 1306. (97501). SPring 3-7373. TWX MF 6024. Radio Medford Inc. (acq 7-1-50).
Net: ABC; NBC. Rep: Hollingbery; Day; Burrow.
Les DeArmond, pres; Ray Johnson, exec vp & gen mgr; Ted Thompson, radio mgr; Don Hanlin, prog dir; Frank Pinnock, news dir; Ellis Feinstein, chief engr.
KMED-TV affil.

KSHA April 7, 1962: 860 kc; 1 kw-D. 27 W. Main. (97501). 772-8600. Medford Bcstrs. (joint venture).

Net: MBS. Rep: Webb.
Phil Holman, gen mgr; Jack Vaughn, coml mgr; Jim Bailey, prog mgr; Willa Seitz, prom mgr.
KYJC October 1947: 1230 kc; 1 kw-D, 250 w-N. Barnett Rd. (97501). 772-6644. Medford Printing Co. See Nwspr.

OREGON

Net: CBS. Rep: Savalli/Gates; Moore.
Robert W. Ruhl, pres; Pat McCoy, gen mgr;
Hugh Carlson, prog dir; Ralph Reid, prom mgr;
Jim Ochs, news dir; Mike Lindberg, chief engr.

NEWPORT (503) Lincoln county

KNPT June 24, 1948: 1310 kc; 5 kw-D, 1 kw-N,
DA-N. Box 1428. (97365). 265-2266. Yaquina Ra-
dio Inc.

Rep: Meeker; Moore.
Tom Becker, pres; Ron Phillips, gen mgr; Del
Kruger, chief engr.

NORTH BEND (503) Coos county

KBBR December 1950: 1340 kc; 1 kw-D, 250
w-N. Box 308. (97459). 756-5108. Big Bay Radio
Inc. (acq 12-16-59).

Rep: Savalli/Gates; Feltis/Dove/Cannon.
Bill Karl, pres & co-mgr; Rod Walter, co-owner
& prog dir; Ralph Dailey, prom mgr; Lowell Lux,
news dir; Art Schuldt, chief engr.

OCEANLAKE (503) Lincoln county

KBCH May 1955: 1380 kc; 1 kw-D. Box 358.
(97367). WYman 4-2181. Yaquina Radio Inc. (acq
11-16-59).

ONTARIO (503) Malheur county

KSRV Nov 23, 1940: 1380 kc; 5 kw-D, 1 kw-N,
DA-N. Box 540. (97914). 889-8651. Inland Radio
Inc.

Net: Keystone. Rep: Sandeberg; Moore.
Gordon L. Capps, pres & gen mgr; John R.
Humphreys, stn mgr; Clinton H. Bellows, coml
mgr; Stan McNutt, prog dir; Ben Cook, news dir;
Charles E. Harland, chief engr.

OREGON CITY (503) Clackamas county

KYMN July 4, 1947: 1520 kc; 50 kw-D, 10 kw-
N, DA-2. Box 5865, Portland. (97222). Olive 6-
1441. Republic Bcstg Inc. (acq 7-1-64).

Net: MBS. Rep: PGW; Feltis, Dove & Cannon.
Kenneth Palmer, pres; Douglas J. Taylor, gen
mgr; Donald J. Hedges, coml mgr; Jack Merker,
prog dir; Larry Curran, news dir; James Jobes,
chief engr.

ORETECH (503) Klamath county

*KTEC(FM) 1951: 88.1 mc; 10 w. The State
Board of Higher Education.

PENDLETON (503) Umatilla county

KTIX 1941: 1240 kc; 1 kw-D, 250 w-N. Box
579. (97801). 276-1311. Roderick Sound Inc. (acq
7-15-61).

Rep: Feltis/Dove/Cannon; Great Western
States Radio. Spec prog: C&W 24 hrs wkly.

Robert W. Roderick, pres; Pete N. Brown, gen
mgr; Jack Allen, prog dir; Frank Clark, prod mgr;
Ed Walden, chief engr.

KUBE June 26, 1956: 1050 kc; 1 kw-D. 236
S.E. 1st St. (97801). 276-1961. Umatilla Bcstg
Enterprises Inc.

KUMA Aug 25, 1955: 1290 kc; 5 kw, DA-N.
Box 278. (97801). 276-1511. Pendleton Bcstg Co.
See Fisher Stns.

Net: ABC. Rep: Hollingbery; Moore.
Carl O. Fisher, pres; Ted A. Smith, vp & gen
mgr; Jack D. Comfort, prog dir; James C. Brad-
ley, chief engr.

PORTLAND (503) Multnomah county

KBEV not on air, target date unknown: 1010
kc; 1 kw-D, DA. R. E. Allen, receiver.

*KBPS March 23, 1923: 1450 kc; 250 w-SH.
546 N.E. 12th Ave., (97232). Belmont 4-5469.
Benson Polytechnic School (acq 1929).

Dr. Patricia Green Swenson, gen mgr; Harold
Potter, chief engr.

KEX 1926: 1190 kc; 50 kw. DA-1. 2130 S.W.
5th Ave., (97201). 222-1881. TWX PD 133.

Golden West Bcstrs Inc. (acq 9-1-62). See Golden
West Stns.

Rep: AM Radio Sales Co.
Loyd C. Sigmon, exec vp; Fulton Wilkins, vp &
gen mgr; Bob Biernacki, sls mgr; Bob Hawkins,
prog dir; Bob Smith, prom mgr; Dave Valentine,
news dir.

KGMG(FM) Sept 1, 1959: 95.5 mc; 68 kw.
Ant 920 ft. Stereo. 4636 S.W. Council Crest Dr.
(97201). 222-1522. KGMG Inc. See International
Good Music Stns.

Rep: Groskin.
Rogan Jones, pres; John S. Mackwood, gen
mgr & chief engr; Donald W. Schantin, sls mgr;
Virginia C. Kupfer, prog dir.

KGMG-FM affil.
KGW March 25, 1922: 620 kc; 5 kw, DA-1.
1139 S.W. 13th Ave., (97205). 223-6364. TWX
503-224-1045. King Bcstg Co. (acq 11-1-53). See
King Bcstg Stns.

Net: NBC. Rep: Blair.
Stimson Bullitt, pres; Otto Brandt, vp bcstg;
Patrick H. Crafton, stn & natl sls mgr; Joe
Clifford, loc sls mgr; Wes Lynch, prog dir; Dick
Bode, mdsng dir; James B. Miller, news dir;
Clare Hanawalt, chief engr.

KGW-TV affil.
KLIQ June 1948: 1290 kc; 5 kw-D. Oaks Park,
(97202). Belmont 4-8448. Malloy-Breyer Inc. (acq
2-18-59).

Rep: Piano.
Stan Breyer, pres; David M. Jack, gen mgr;
John Hickox, sls mgr; Jim Liniger, prog dir; Joe
Allen, chief engr.

*KOAP-FM 1958: 91.5 mc; 57 kw. Ant 960 ft.
1633 S.W. Park Ave. (97201). CA 6-6601. State
of Ore. acting by and through the State Bd of
Higher Education (acq 4-30-62).

Dr. Luke Lamb, dir of educ media; Lester G.
Mock, gen mgr; Kenneth Warren, prog mgr;
Anton H. Schmidt, chief engr.

*KOAP-TV affil.
KOIN 1925: 970 kc; 5 kw, DA-N. 140 S.W. Col-
umbia St. (97201). Capitol 8-3333. TWX 503-
224-1960. Mount Hood Radio & TV Bcstg Corp.
(acq 1952). See Newhouse Stns and Nwspr.

Net: CBS; CBS Pacific. Rep: Christal; Moore.
C. Howard Lane, pres; Harry H. Buckendahl,
vp & gen mgr; Robert R. Whitely, natl adv mgr
& prom dir; Willard (Bill) Mears, prog dir; L. S.
Bookwalter, dir of engrg; Lester Halpin, news
dir.

KOIN-FM 1948: 101.1 mc; 100 kw. Ant. 1,370
ft. (CP Ant 1,640 ft). Dup KOIN.
KOIN-TV affil.

KPAM 1949: 1410 kc; 5 kw-D. Box 1230.
(97207). Capitol 6-7676. Chem-Air Inc. (acq 4-1-
60). See William E. Boeing Stns.

Rep: Bcstg Time Sales.
William E. Boeing Jr., pres; Del Leeson, gen
& coml mgr; Lloyd Yunker, prog dir; Robert
McClanathan, chief engr.

KPFM(FM) Sept 1, 1946: 97.1 mc; 33 kw. Ant
929 ft. Dup KPAM.



KPDQ July 30, 1947: 800 kc; 1 kw-D. 4903
N.E. Sandy Blvd. (97213). Atlantic 2-3232. KPDQ
Inc.

John W. Davis, pres; Robert W. Ball, gen mgr;
Jerry W. Johnson, prog dir; Don Wilkinson, chief
enr.

KPDQ-FM 1961: 93.7 mc; 57 kw. Ant 940 ft.
Dup KPDQ.

KPOJ Nov 12, 1923: 1330 kc; 5 kw, DA-1.

1019 S.W. 10th Ave. (97205). CA 7-3484. KPOJ
Inc. (acq 1944).

Reps: Petry; Day. Spec prog: Scandinavian 1
hr wkly.

R. M. Brown, pres & gen mgr; Jack J. Moys,
vp, sls; Vern Mueller, prog dir; Evelyn Schmunk,
prom mgr; Jack Eddy, news dir; Herbert A.
Davidson, chief engr.

KPOJ-FM 1948: 98.5 mc; 4.1 kw. Ant 1,100
ft. Dup KPOJ.

KQFM(FM) May 1954: 100.3 mc; 17 kw. Ant
930 ft. 405 N.W. 18th Ave. (97209). Capitol 8-
5191. Point-O-Salecast Inc.

Juan Young, pres; Arlie D. Kent, gen mgr;
Eileen B. Peck, prom mgr; Charles K. Dickson,
chief engr.

*KRRC(FM) May 1958: 89.3 mc; 10 w. Reed
Institute, (97202). PProspect 1-2180. The Reed
Institute.

KRDR (see Gresham).
KWJJ Jan 17, 1925: 1080 kc; 10 kw, DA-2.
(CP 50 kw-D, 10 kw-N, DA-2). 931 S.W. King
Ave. (97205). 228-4393. Rodney F. Johnson (acq
2-17-52).

Net: ABC. Rep: Venard, Torbet & McConnell.
Spec progs: It 1 hr; Ger ½ hr, both wkly.

Rodney F. Johnson, pres & gen mgr; Jerry
Speerstra, prog dir; George Sanders, news dir;
Les Windes, chief engr.

KXL 1926: 750 kc; 50 kw, DA-1, L-WSB. Box
5886. (97222). Olive 4-3193. Seattle, Portland &
Spokane Radio (acq 6-7-58). See Seattle, Portland
& Spokane Radio Group Stns.

Rep: McGavren-Guild.
Lester M. Smith, gen mgr; Richard Levy, coml
mgr; Mel Bailey, prog dir; John Salsbury, news
dir; Bryce Howard, chief engr.

PRINEVILLE (503) Crook county

KRCO Feb 1, 1950: 690 kc; 1 kw-D. Box 188.
(97754). 447-6239. Radio Cen. Ore. Inc.

Rep: Savalli/Gates; Feltis/Dove/Cannon; West-
ern States Radio Empire.

Collin R. Matheny, pres, gen mgr & chief
enr; Richard W. Burger, coml mgr; Robert
Arnott, prog dir.

REDMOND (503) Deschutes county

KPRB October 1952: 1240 kc; 1 kw-D, 250 w-
N. SH. Box 787. (97756). 548-3100. Radio Stn
KPRB.

Rep: Lucas; Wagner.
Don Anderson, gen mgr; Rita Anderson, news
dir.

REEDSPORT (503) Douglas county

KRAF June 2, 1961: 1470 kc; 5 kw-D. Box
471. (97467). CRestview 1-2674. Ore. Coast
Bcstrs.

Net: Keystone.
Walter Kraus, pres; Gless Connoy, gen & coml
mgr & chief engr; Katie Connoy, prog dir &
prom mgr.

ROSEBURG (503) Douglas county

KQEN Sept 19, 1950: 1240 kc; 250 w. (CP 1
kw-D, 250 w-N). Box 847. (97470). 673-4464.
KQEN Bcstg Inc. (acq 1-1-64).

Net: ABC. Rep: Simpson.
Liye E. Fenner, pres & gen mgr; Tom Worden,
news dir; James Macke, chief engr.

KRRR June 1935: 1490 kc; 1 kw-D, 250 w-N.
Box 910. (97470). 673-5551. Douglas County
Tricasters Inc. (acq 3-1-61).

Net: CBS. Reps: Meeker; Moore.
James H. Johnson, pres, gen & coml mgr;
William J. Smith, prog dir; Joseph Michael,
chief engr.

KYES November 1955: 950 kc; 1 kw-D. Box
538. (97470). 673-6678. Douglas Bcstrs Inc.

ST. HELENS (503) Columbia county

KOHI March 2, 1960: 1600 kc; 1 kw-D. Box
187. (97051). Phone 1600. Columbia County
Bcstrs Inc. See Jessica L. Longston Stns.

PENNSYLVANIA

*Noncommercial.

ALLEGHENY MOUNTAIN NETWORK
Now Interconnected!

Allegheny Network coverage is equivalent to three 50 Kw stations spaced along the mountains of Pennsylvania. Add Allegheny to Pittsburgh, Philadelphia, Harrisburg, Scranton-Wilkes Barre and Erie schedules. You'll get complete coverage of all major areas of the state with little or no overlap.

Buying Allegheny is simple. Requires one buy, one bill, one set of copy AND . . . you get a million listeners. Allegheny is an actual working network, interconnected programming over 50 simultaneous broadcasts weekly.

- WBLF—Bellefonte-State College
- WFRM—Coudersport-Olean
- WEND—Ebensburg
- WKBI—St. Marys—Ridgway
- WTRN—Tyrone-Altoona
- WNBT—Wellsboro

Call Allegheny's National Representative — Broadcast Times Sales

BUY *Allegheny* NETWORK

CALL COLLINS



L. H. Leggett
Collins Radio Company
Time & Life Building
1271 Avenue of the Americas
New York, New York 10020
Phone: JU 6-5678

HAMILTON-LANDIS & ASSOCIATES, Inc.

NATIONWIDE MEDIA BROKERS
WASHINGTON, D. C. CHICAGO, DALLAS,
SAN FRANCISCO

SELL **MORE**

RADIO & TELEVISION STATIONS
IN THE EAST—NEAREST OFFICE IS—
1737 DeSALES ST., N.W., WASHINGTON
EXECUTIVE 3-3456

ALLENTOWN (215) Lehigh county

WAEB 1949: 790 kc; 1 kw-D, 500 w-N, DA-2. (CP 1 kw, DA-2). Seventh & Hamilton Sts. 434-9364. WAEB Bcstrs. Inc. (acq 8-10-57). See William Rust Stns.

Rep: Advertising Time Sales.
William F. Rust Jr., pres; S. Robert Ackley, gen mgr; Ronald C. Sotak, coml mgr; Jay Sands, prog dir; Mickey Cooper, news dir; William R. Gottshall, chief engr.

WAEB-FM June 30, 1961: 104.1 mc; 8.9 kw. Ant 175 ft. Programs separate from WAEB.

Net: Keystone. Rep: Pearson; Moore.
L. Berenice Brownlow, pres; Charles T. Brownlow, vp & gen mgr; Larry Hoover, asst mgr & coml mgr; G. Brad Norman Jr., prog dir; J. Howard, news dir; Bill Rackley, chief engr.

SALEM (503) Marion county

KAPT Dec 12, 1961: 1220 kc; 1 kw-D. 212 High St., N.E. (97301). 364-3353. Salem Bcstrs, a joint venture.

Net: MBS; Pacific Adult Radio. Rep: Webb.
Donald L. Edwards, stn mgr; Charles G. Rook, prog & news dir; Calvert Applegate, chief engr.

KBZY May 1957: 1490 kc; 1 kw-D, 250 w-N. Box 308. (97301). 364-6748. Salem Bcstg Co. (acq 5-57). See Fisher Stns.

KFMA(FM) 105.1 mc; 25 kw. Ant 710 ft. Chris Seely.

KGAY 1951: 1430 kc; 5 kw-D. Box 768 (97303) 364-1430. Radio Wonderful Willametteand Inc. (acq 7-1-61). See Glen M. Stadler Stns.

Rep: Savalli/Gates; Feltis/Dove/Cannon.
Glen M. Stadler, pres; Rodney V. Loudon, gen mgr; Tom G. Stevens, mgr; Dick Bond, prog dir; Jack Costello, news dir; Calvin Applegate, chief engr.

KSLM 1934: 1390 kc; 5 kw-D, 1 kw-N. Box 631. (97301). 364-8433. Oregon Radio Inc. (acq 3-1-44).

Net: ABC. Rep: M. A. Sales; Pacific Bcst Sales; Simpson; Jacobson.

Lou C. Paulus, pres; F. E. Albada, vp & gen mgr; Bob McCarl, prog dir; Donald McDonald, news dir; Carl Applegate, chief engr.

SPRINGFIELD and EUGENE (503)

Lane county

KEED Sept 7, 1954: 1050 kc; 1 kw-D. Box K. (97477). 726-6591 (Eugene). KEED Inc. (acq 5-55). See Glen M. Stadler Stns.

Rep: Savalli/Gates; Feltis/Dove/Cannon.
Glen M. Stadler, pres; Rodney V. Loudon, gen mgr; Robert Young, coml mgr; James H. O'Neil, prog dir; Robert Simon, prod dir; Robert Anderson, news dir; Robert Curtis, chief engr.

KEED-FM Dec 18, 1958: 93.1 mc; 1.35 kw. Ant 90 ft. Dup KEED 33 1/3%.

THE DALLES (503) Wasco county

KACI June 1955: 1300 kc; 1 kw-D. Box 516. (97508). 296-2211. William E. Neumann (acq 4-1-64).

Rep: Hopewell; Moore.
Bill Neuman, gen mgr & chief engr; Don Weatherman, coml mgr & prog dir; Jerry Clark, news dir.

KODL Oct 12, 1940: 1440 kc; 1 kw. DA-N. KODL Bldg. (97058). CYPRESS 6-2300. Western Radio Corp.

TILLAMOOK (503) Tillamook county

KTIL August 1947: 1590 kc; 1 kw, DA-N. Box 1590. (97141). Victor 2-4422. Beaver Bcstg System Inc. (acq 12-1-62).

Rep: Webb; Moore.
Philip Tonken, pres; Robert Douglas, vp, gen & coml mgr; Al Berger, prog dir; Neal Tucker, news dir; Larry Bruner, chief engr.

TOLEDO (503) Lincoln county

KTDO Sept 26, 1960: 1230 kc; 250 w (CP 1 kw-D, 250 w-N). Box 568. (97391). 336-2662. Edward C. McElroy Jr. (acq 6-15-60).

Net: ABC; Keystone. Rep: Jacobson-Simpson.
E. C. McElroy Jr., gen & coml mgr; Jo McElroy, prog dir; George W. Morrison, chief engr.

WOODBURN, Marion county

KWRC July 10, 1964: 940 kc; 250 w. 698 Pacific Hwy. 981-3561. O. L. Withers.

Net: Market 1. Spec progs: Sp 10 hrs wkly.
O. L. Withers, pres; Byron Stephenson, gen mgr & news dir; Pat Stephenson, coml mgr; Dean Norton, prog dir & prom mgr; Archie Brush, chief engr.

WFMZ (FM) July 1947: 100.7 mc; 4.8 kw. Ant 835 ft. East Rock Rd. (18103). 797-4530. Franklin Bcstg Co. (acq 11-1-61).

Lawrence M. C. Smith, pres; Raymond S. Green, exec vp; Dan Houck, stn mgr; Thomas D. Moyer, chief engr.

WHOL Sept 12, 1948: 1600 kc; 500 w-D, DA. 1125 Colorado St. (18103). 434-4801. Empire Bcstg Inc. (acq 3-1-64).

Rep: Raymer; Penn State.
Ray M. Schacht, pres; Carl Stuart, gen mgr; Val Gearhart, coml mgr; Jeff Dean, prog dir; Tal Weimer, prom mgr; Robert Woodling, news dir; William Knappenberger, chief engr.

WKAP September 1948: 1320 kc; 5 kw-D, 1 kw-N, DA-2. Box 689. (18105). 433-3166. WKAP Inc. (acq 9-47).

Rep: H-R Reps.
N. Joe Rahall, pres; Ogden R. Davies, gen mgr; Jerry Duckett, coml mgr; Paul F. Galgon, prog dir; Alan D. Raber, prom mgr; William Gerner, news dir; Charles La Bar, chief engr.

WSAN May 24, 1923: 1470 kc; 5 kw. DA-N. Box 568. (18105). 434-9511. Lehigh Valley Bcstg Co. (acq 6-6-50).

Net: NBC. Rep: Bolling.
Reuel H. Musselman, gen mgr; Austin R. Driesbach, coml mgr; Bob Kratz, prog dir; Charles Zaines, news dir.

ALTOONA (814) Blair county

WFBG Oct 30, 1924: 1290 kc; 5 kw-D, 1 kw-N, DA-2. Commerce Park. Windsor 4-2031. TWX 814-391-0171. Triangle Publications Inc. (acq 2-20-56). See Triangle Stns and Nwsp.

Rep: Blair; Penn State.
Roger W. Clipp, vp; John Stilli Jr., gen mgr; Angelo Montrella, sis mgr; James Van de Velde, prog mgr; Robert A. Manning, prom mgr; Lantz Hoffman, news dir; Dick Kline, chief engr.

WFBG-FM 1960: 98.1 mc; 30 kw. Ant 1020 ft. Programs separate from WFBG.
WFBG-TV affil.

WRTA June 12, 1946: 1240 kc; 1 kw-D, 250 w-N. Box 552. (16603). Windsor 3-6112. Altoona Trans-Audio Corp. (acq 4-56).

Net: ABC. Rep: Philadelphia Spot.
Louis H. Murray, exec vp; David R. Wolf, gen & coml mgr; Richard S. Paul, prog dir; Terry Parker, news dir; Harry Lynn, chief engr.

WVAM July 1948: 1430 kc; 1 kw, DA-N. 2727 Albert Dr. (16602). Windsor 4-8127. General Bcstg Corp.

Net: CBS. Rep: Weed; Robert S. Dome. Spec progs: Pol 1/2 hr; C&W 1/2 hr, both wkly.
E. S. Leopold, pres; Will Ketner, gen mgr; Will Union, coml mgr; Ralph Weber, prog dir; John Bendick, news dir; Al Parks, chief engr.

WVAM-FM July 1948: 100.1 mc; 360 w. Ant minus 345 ft. Dup WVAM.

AMBRIDGE (412) Beaver county

WBMA March 1, 1958: 1460 kc; 500 w-D, DA. Box 509. (15003). 266-1110. Miners Bcstg Service Inc. See Miners Bcstg Stns.

John W. Angst, gen mgr; Roy E. Angst, stn mgr.

APOLLO (412) Armstrong county

WAVL Dec 13, 1947: 910 kc; 1 kw-D. Box 277. (15613). GOver 2-3921. Tri-Borough Bcstg Co.

Net: Keystone.
C. F. Clifton, pres; A. J. West, gen & coml mgr; Carman Tubby, news dir; Harry Lofgren, chief engr.

BARNESBORO (814) Cambria county

WNCC Oct 15, 1950: 950 kc; 500 w-D. 803 Maple Ave. (15714). 948-9200. WNCC Inc. (acq 1-28-60).

Net: Keystone. Rep: Penn State. Spec progs: Pol 3 hrs; C&W 2 1/2 hrs wkly.
J. Howard Bair, pres & chief engr; Eric M. Bauer, bus mgr; Nancy Jeanne Lubert, prog dir; Charles Englody, news dir.

For explanation of listings see page B-3.

PENNSYLVANIA

BEAVER FALLS (412) Beaver county

WBVP May 25, 1948: 1230 kc; 1 kw-D. 250 w-N. Box 719. (15010). 846-4100. WBVP Inc.
Frank R. Smith, pres; Thomas B. Price, gen & coml mgr; Charles H. Wilson, prog dir; E. A. Sekeres, prom mgr; Ernest P. Kline, news dir; James Roush, chief engr.

WBVP-FM Aug 17, 1960: 106.7 mc; 16.5 kw. Ant 255 ft. Dup WBVP except for 8-11 p.m.

BEDFORD (814) Bedford county

WBFD July 2, 1955: 1310 kc; 5 kw-D. Box 572. (15522). 623-5131. Inquirer Printing Co. See Nwspr.

John A. Biddle, pres; Hugo K. Frear, gen mgr; Glenn B. Ritchey, bus & coml mgr; Sherwood B. Hawley, prog & news dir; William H. Smith, chief engr.

BELLEFRONTE (814) Centre county

WBFL Aug 1, 1958: 1330 kc; 500 w-D. 107 N. Allegheny St. (16823). 355-4751. Bellefonte Bcstg Co. See Cary H. Simpson Stns.

Net: MBS; Allegheny Mountain Network. Rep: Broadcast Time Sales.

Cary H. Simpson, pres; John W. Eschbach, gen mgr; James F. Kerschner, coml mgr; Ruth M. Thomas, prog dir; Joseph Allison, prom mgr; Adrian Lanser, news dir; Robert A. Cook, chief engr.

BERWICK (717) Columbia county

WBRX Aug 1, 1957: 1280 kc; 1 kw-D. Box 628. (18603). 752-4546. Columbia County Bcstrs Inc.

Net: Keystone.

John S. Booth, pres; John J. Wellenhofer, gen mgr; Dale Paul, prog dir; Warren Chamberlin, coml mgr; William Veits, chief engr.

BETHLEHEM (215) Northampton county

WGPA Feb 14, 1946: 1100 kc; 250 w-D. 428 Brodhead Ave. (18015). 866-8074. ABE Bcstg Inc. See Nwspr.

Rolland L. Adams, pres; Charles R. Thon, vp & gen mgr; Bob Wolken, prog dir; Jack Meyers, news dir; Edwin Ryback, chief engr.

WGPA-FM Feb 14, 1946: 95.1 mc; 10 kw. Ant 630 ft. Dup WGPA.

BLOOMSBURG (717) Columbia county

WCNR Sept 26, 1947: 930 kc; 1 kw-D. 38 W. Main St. (17815). 784-1200. Columbia-Montour Bcstg Corp. See Nwspr.

Ed Darlington, gen & coml mgr; Jim Reilly, prog & news dir; Carl Conner, prom mgr; Robert Fulton, chief engr.

WHLM 1946: 550 kc; 1 kw, DA-2. The Square Bldg. (17815). 784-5500. Bloom Radio.

Net: MBS.

Harry L. Magee, pres; Robert R. Williams, gen mgr; L. J. Pat Campbell, asst & coml mgr; Clare Houser, prog & news dir; Anthony F. Hogg, chief engr.

WHLM-FM September 1956: 106.5 mc; 8.8 kw. Ant 600 ft. Dup WHLM 40%.

BOYERTOWN (215) Berks county

WBYO-FM Oct 31, 1960: 107.5 mc; 20 kw. Ant 325 ft. Box 177. (19512). 369-1075. Boyertown Bcstg Inc. Stereo.

Spec progs: C&W 11 hrs wkly.

David G. Hendricks, pres & gen mgr; Robert W. Neilson, stn mgr; Mrs. Charmaine Seitz, traf mgr; Cedric Reitnauer, chief engr.

BRADDOCK (Pittsburgh) (412) Allegheny county

WLOA June 1947: 1550 kc; 1 kw-D. 1233 Braddock Ave., Pittsburgh, Pa. (15104). 351-1100. Matta Bcstg Co.

Net: Market 1. Rep: Holmes.

William G. Matta, pres & gen mgr; William J.

Matta, coml mgr; E. R. Matta, prog dir; Fred Sand, chief engr.

WLOA-FM June 1959: 96.9 mc; 68 kw. Ant 490 ft. Dup WLOA 50%. Stereo.

BRADFORD (814) McKean county

WESB April 1947: 1490 kc; 1 kw-D, 250 w-N. 43 Main St. (16701). 368-4141. Radio Station WESB.

T. R. Bromeley, mgng partner; Joseph M. Cleary, gen mgr; Charles W. Callahan, coml mgr; William Winn, prog & news dir & chief engr; Larry Chittister, prom mgr;

BUTLER, Butler county

WBUT March 14, 1949: 1050 kc; 250 w-D. Box 1626 (16001). 287-5778. WBUT Inc. (acq 4-23-64).

Rep: Smith; Dome; Pearse.

Larry M. Berg, pres & gen mgr; Norman Gour, chief engr.

WBUT-FM March 14, 1949: 97.7 mc; 720 w. Ant 290 ft. Programs separately from WBUT.

WISR Sept 26, 1941: 680 kc; 250 w-D. 357 N. Main St. (16001). 287-4701. Butler Bcstg Inc.

Joel W. Rosenblum, pres; Robert L. Kaufman, gen mgr; J. Victor O'Brien, coml mgr; Warren Ihlenfeld, prog dir; Gerald D. Coleman, prom mgr; Paul F. Rex, chief engr.

CANONSBURG (412) Washington county

WARO Nov 28, 1957: 540 kc; 250 w-D, DA. 129 Marion Drive. (15317). 745-5400. Radio Hill Inc. (acq 10-1-61).

Spec progs: Pol 8 hrs; C&W 8 hrs wkly.

Tommy Sutton, pres & gen mgr; James W. Saxon, stn mgr; Mary Lou Sutton, prog dir; John Barton, chief engr.

CARBONDALE (717) Lackawanna county

WC DL January 1950: 1440 kc; 5 kw-D. 127 Salem Rd. (18407). 282-2770. Carbondale Bcstg Inc.

Rep: Cooke.

William H. Ware, pres; Marjorie Zapotosky, gen mgr; Paul Oles, coml mgr; Joseph Martin, prog & news dir; Walter Rude, chief engr.

WC DL-FM not on air, target date unknown: 94.3 mc; 330 w. Ant 770 ft.

CARLISLE (717) Cumberland county

WHYL 1952: 960 kc; 5 kw-D, DA. Box 219. (17013). CHapel 9-1717. Richard F. Lewis Jr. Inc. of Carlisle (acq 1952). See Richard Field Lewis Jr. Stns.

Reps: Spot Times Sales; Penn State; Philadelphia Spot.

Mrs. Marion P. Lewis, pres; Philip J. Potter, gen & coml mgr; John P. Lewis, vp & news dir; George Jennings III, chief engr.

WHYL-FM 1959: 102.3 mc; 714 w. Ant 19 ft. Programs separately from WHYL.

CARNEGIE (412) Allegheny county

WZUM not on air, target date unknown: 1590 kc, 1 kw-D, DA. Carnegie Bcstg Co.

CHAMBERSBURG (717) Franklin county

WCBG 1956: 1590 kc; 5 kw-D, 1 kw-N, DA-N. 944 Lincoln Way West (17201). 263-4131. Reese Bcstg Corp.

Norman E. Messner, pres; Ted E. Foreman, gen mgr; Robert Koch, coml mgr; Joe Anthony, prog dir; Adrian Simpson, news dir; Harvey Cunningham, chief engr.

WCHA Aug 11, 1946: 800 kc; 1 kw-D. Professional Arts Bldg. (17201). Colony 4-7121. Chambersburg Bcstg Co.

Rep: Howard.

John S. Booth, pres; Earl P. Strine, gen mgr; Don Kimberling, prog dir; Ira Kaplan, news dir; James McCurdy, chief engr.

WCHA-FM April 15, 1948: 95.1 mc; 2.8 kw. Ant 240 ft. Prog sep from WCHA. Stereo.

CHARLEROI (412) Washington county

WESA Nov 11, 1947: 940 kc; 250 w-D. Box 584. (15022). Hudson 3-6551. Monongahela Valley Bcstg Corp.

Net: Keystone. Spec progs: It 2 hrs; Neg 4 hrs; Croation, all wkly.

Dr. A. S. Sickman, pres; Carl Stuart, gen mgr; Val Gearhart, coml mgr; Bill Richards, prog & news dir; Jack Simon, chief engr.

CHESTER (215) Delaware county

WEEZ September 1959: 1590 kc; 1 kw, DA-N. 3500 Edgemont Ave. (19015). TRemont 4-4321. WEEZ.

Rep: Weed. Spec progs: Neg 14 hrs wkly. Oden Davies, pres; John M. Banzhoff, gen mgr; Ron Sherwood, coml mgr; Jack Mitchell, prog dir; Matthew Steers, chief engr.

WVCH April 4, 1948: 740 kc; 1 kw-D. Wolf Bldg., Market Square. (19013). TRemont 2-8861. James M. Tisdale.

Rep: Webb.

James M. Tisdale, owner, gen mgr & chief engr; Robert A. Hibbert, stn mgr; John B. Hassler, coml mgr; Richard Kellman, prog dir; Tom Livezey, prom mgr; Howard Gesner, news dir.

CLARION (814) Clarion county

WWCH June 12, 1960: 1300 kc; 500 w-D. Box 171. (16214). 226-8600. Clarion County Bcstg Corp. See Nwspr.

Net: ABC.

Walter G. Broadhurst, pres & gen mgr; Ray S. Walker, coml mgr; Dave Wilkinson, prom mgr; Tom Richards, news dir; Mel Check, chief engr.

CLEARFIELD (814) Clearfield county

WC PA 1947: 900 kc; 1 kw-D. Box 1032. (16830). 765-5541. Clearfield Bcstrs Inc. See Progressive Publishing Stns and Nwspr.

Net: ABC.

J. Albert Dame, gen mgr; Thomas Conners, prog dir; Carl Falvo, news dir; Lou Duck, chief engr.

COATESVILLE (215) Chester county

WCOJ Nov 29, 1949: 1420 kc; 5 kw. DA-N. 809 E. Lincoln Highway. (19320). 384-2100. Chester County Bcstg Co.

Louis N. Seltzer, pres & chief engr; William S. Halpern, gen mgr; Donald G. Kimes, coml & prom mgr; Art Douglas, prog dir.

COLUMBIA (717) Lancaster county

WCOY Nov 1, 1957: 1580 kc; 500 w-D. 343 Poplar St. (17512). 684-2591. Tri-Cities Bcstg Co. (acq 1963).

Rep: Piano.

Jimmie Lee Putbrese, pres & gen mgr; Joe Grazan, coml mgr; Henry Richie, prog dir; William Nicklous, news dir; Corcan Moul, chief engr.

CONNELLSVILLE (412) Fayette county

WC VL April 23, 1947: 1340 kc; 1 kw-D, 250 w-N. 133 E. Crawford Ave. (15425). 628-4600. Conneltsville Bcstrs Inc. (acq 6-28-51).

Dr. Cam Troilo, pres; William P. Colborn, gen mgr; A. Andrew Wild, chief engr.

CORRY, Erie county

WOTR April 2, 1955: 1370 kc; 1 kw-D, 500 w-N. DA-N. 25½ N. Center St. (16407). Phone 3-6611. Olivia T. Rennekamp. See Rennekamp Stns.

Net: NBC; Keystone.

Olivia T. Rennekamp, pres; Kenneth E. Rennekamp, gen mgr; Glen Henderson, coml mgr; A. G. Sutton, prog dir; Danny McEldowney, news dir; Michael Rizzone, chief engr.

COUDERSPORT (814) Potter county

WFRM May 1953: 600 kc; 1 kw-D. 9 S. Main St. (16915). 274-8600. Farm & Home Bcstg Co.

See Cary H. Simpson Stns.

Net: MBS; Allegheny Mountain Network. Rep: Broadcast Time Sales.

Cary H. Simpson, pres; John A. Fay, exec vp & gen mgr; George Kuratomi, coml mgr; Edward Easton, prom dir; Mary Rubar, prom mgr; Martin Weiss, chief engr.

DANVILLE, Montour county

WPGM June 1963: 1570 kc; 1 kw-D. First National Bank Bldg. (17821). 275-1570. Montrose Bcstg Corp. (acq 1-6-64).

W. Douglas Roe, pres & gen mgr; Larry Souder, asst mgr, prog & news dir; John Rejmer, chief engr.

DOYLESTOWN (215) Bucks county

WBUX 1948: 1570 kc; 1 kw-D, DA. (CP 5 kw-D, DA). 30 E. Oakland Ave. (18901). 348-3583. WBUX Bcstg Co. (acq 7-1-56).

Rep: Indie Sales. Spec progs: Hungarian 2 hrs; C&W 12 hrs, both wkly.

George Steiner, pres; James Stolcz, gen mgr; David J. Ross, prog dir & chief engr.

DUBOIS (814) Clearfield county

WCED February 1941: 1420 kc; 5 kw-D, 500 w-N, DA-2. 80 N. Park Place. (15801). 371-6100. Tri-County Bcstg Co. See Nwspr.

WCED-FM 1948: 102.1 mc; 3.2 kw. (CP 9.5 kw). Ant 660 ft. Licensee same as WCED.

EASTON (215) Northampton county

WEEX May 1956: 1230 kc; 1 kw-D, 250 w-N. Chestnut Hill. (18042). 258-6155. Easton Publishing Co. See Nwspr.

Reps: Gill-Perna; Dome. J. L. Stackhouse, pres & gen mgr; C. W. (Brad) Bradford, stn mgr; Mike Johnson, sls mgr; Don Ross, prog dir; Bob Grove, prom mgr; David Reynolds, news dir; Robert C. Francett, chief engr.

WEEX-FM June 1950: 99.9 mc; 16 kw. Ant 200 ft. Dup WEEX.

WEST 1936: 1400 kc; 1 kw-D, 250 w-N. 436 Northampton St. (18042). 258-6131. Associated Bcstrs Inc. See Steinman Stns and Nwspr.

Net: NBC. Rep: Meeker. Clair R. McCollough, stn exec; Theodore W. Pierce, stn mgr; Thomas E. McCarty, natl sls mgr; Joseph Prentice, prog mgr; J. E. Mathiot, tech dir.

WEST-FM 1948: 96.1 mc; 2 kw. Ant 440 ft. *WJRH(FM) not on air, target date unknown: 90.5 mc; 10 w. Lafayette College.

EBENSBURG (814) Cambria county

WEND May 25, 1961: 1580 kc; 1 kw-D, 250 w-N. (CR). 120 S. Center St. (15391). 472-8801. Cambria County Bcstg Co. See Cary H. Simpson Stns.

Net: Allegheny Mountain Network. Rep: Broadcast Time Sales.

Cary H. Simpson, pres; John W. Eschbach, gen mgr; Robert Cavis, coml mgr; Ethel Evans, prog dir; Stephen Shuma, prom mgr; Charles Rubisch, news dir; Francis Krug, chief engr.

WEND-FM July 15, 1962: 103.9 mc; 390 w. Ant 275 ft. Programs separate from WEND.

ELIZABETHTOWN (717) Lancaster county

WHRY May 1958: 1600 kc; 500 w-D, DA. Box 1600. (11720). 367-1511. Hershey Bcstg Inc. (acq 11-63).

Arthur R. Whiteman, pres; Dr. John O. Hershey, vp; Jamie F. Rowley, gen mgr; Ernie Davis, prog dir.

WMSH-FM April 30, 1964: 106.7 mc; 3.2 kw. Ant 235 ft. Ed Gundaker, gen mgr. Prog sep from WHRY.

EMPORIUM, Cameron county

WLEM March 2, 1958: 1250 kc; 1 kw-D. Box 310. (15834). Phone 712. Emporium Bcstg Co. Rep: Hopewell.

James A. Spotts, pres, gen & stn mgr; William D. Murphy, chief engr.

EPHRATA (717) Lancaster county

WGSA July 26, 1955: 1310 kc; 5 kw-D, DA. Box 1310. (17522). 733-2226. Garden Spot Bcstrs Inc. Net: MBS.

Lester J. Greenwalt, pres; Samuel R. Youse, gen mgr; John P. Weis, coml mgr; Philip A. Jacobs, prog dir; David A. May, chief engr.

WGSA-FM Nov 9, 1962: 105.1 mc; 1.6 kw. Ant 160 ft. Dup WGSA 16%.

ERIE (814) Erie county

WICU 1947: 1330 kc; 5 kw; DA-2. 3514 State St. (16508). Glendale 4-5201. Radio Station WICU.

Arthur Ingram, gen mgr.

WJET 1951: 1400 kc; 1 kw-D, 250 w-N. 1635 Ash St. (16503). Glendale 2-6741. Jet Bcstg Inc. See Myron Jones Stns.

Net: MBS. Spec progs: Ger 1 hr; Pol 1½ hrs, both wkly.

Myron Jones, pres & stn dir; Pete Coticchia, exec vp & gen mgr; John Dunn, news dir; Richard Zahniser, chief engr.

WJET-FM not on air, target date unknown: 103.7 mc; 17.5 kw.

WWGO April 21, 1935: 1450 kc; 1 kw-D, 250 w-N. 212 Commerce Bldg. Glendale 6-7078. Radio Station WESB (acq 7-59).

Rep: Weed. T. R. Bromeley, mngng ptrn; L. J. Perrotto, gen mgr; Ronald Smith, coml mgr; Robert Mushara, prog dir & chief engr.

WWYN 1941: 1260 kc; 5 kw, DA-2. 121 W. 10th St. (16501). Glendale 6-2096. WERC Inc. (acq 7-59). See Goldman Stns.

WWYN-FM 1945: 99.9 mc; 9.7 kw. Ant 400 ft. Same licensee as WWYN.

EVERETT (814) Bedford county

WWDS March 15, 1963: 1050 kc; 250 w-D. Box 187. (15537). 652-3131. Willard & Dennis Sleighter.

Net: MBS. Spec progs: C&W 25 hrs wkly. Melvin (Shorty) King, gen, coml & prom mgr; Sandra King, prog dir; Reid Hackney, news dir & chief engr.

FARRELL (412) Mercer county

WJAR Oct 3, 1954: 1470 kc; 1 kw-D (CP for 1 kw-D, 500-w-N, DA-N). RD 2, Sharon. Diamond 6-4171. Sanford A. Schafitz.

FRANKLIN (814) Venango county

WFRA April 13, 1958: 1430 kc; 500 w-D. Box 908. (16323). 432-2188. Northwestern Pennsylvania Bcstg Inc.

Net: MBS. Rep: Penn State; Ohio Station; Dome.

Robert H. Sauber, pres, gen & coml mgr; Spence Allen, prod dir; Irma Paden, prom mgr; Bernard Staudt, chief engr.

GETTYSBURG (717) Adams county

WGET Aug 27, 1950: 1320 kc; 1 kw-D, 500 w-N, DA-2. Box 28. (17325). Edgewood 4-3101. Times and News Publishing Co. See Nwspr.

Net: MBS. P. H. Cunningham, gen & coml mgr; Richard Selby, prog dir; Lester Blair, chief engr.

WGET-FM July 5, 1962: 107.7 mc; 2.9 kw. Ant 78 ft. Programs separate from WGET.

GREENSBURG (412) Westmoreland county

WHJB Oct 28, 1934: 620 kc; 1 kw-D, 500 w-N, DA-2. 128 N. Pennsylvania Ave. Temple 4-0600. WHJB Inc. (acq 1-1-62).

Net: MBS. Rep: Penn State. Spec progs: C&W 30 hrs wkly.

Robert Burstein, pres; Melvin A. Goldberg, gen mgr; Robert Johnson, coml mgr; Ron Asbury, prog dir & prom mgr; Tom Johnson, news dir; Lyle Allen, chief engr.

WHJB-FM Nov 1, 1964: 107.1 mc; 3 kw. Ant 300 ft. Prog sep from WHJR.

GREENVILLE (412) Mercer county

WGRP Sept 19, 1959: 940 kc; 1 kw, DA-D. Box 189. (15602). 588-8900. Greenville Bcstg Co.

Kenneth B. Anderson, gen mgr & chief engr; Merle G. Anderson, stn mgr & prog dir; Joseph F. Rey, sls mgr; Donald C. Burnett Jr., news dir.

WGRP-FM not on air, target date unknown: 107.1 mc; 3 kw. Ant 240 ft.

GROVE CITY (412) Mercer county

WEDA-FM Sept 10, 1962: 95.1 mc; 3 kw. Ant 195 ft. 125 S. Broad St. (16127). 458-6500. WEDA Inc. (acq 5-16-63).

James V. Perry, pres & gen mgr; Strickler W. Pollock, prog dir; Michael Troy, news dir; Martin Weaver, chief engr.

*WSAJ 1921: 1340 kc; 100 w-SH. Grove City College. (16127). 458-6600, ext 284. Grove City College.

Dr. J. Stanley Harker, pres of Grove City College; Dale O. Smock, chief engr.

HANOVER (717) York county

WHVR Jan 9, 1949: 1280 kc; 5 kw-D, 500 w-N, DA-2. Box 268. (17331). 637-3831. Radio Hanover Inc.

John D. Bare, pres & gen mgr; Phillip A. Rohrbach, chief engr.

WYCR (FM) (York-Hanover) Dec 22, 1962: 98.5 mc; 8 kw. Ant 720 ft. Dup WHVR 12 noon-3 p.m. Programs separate 3-10 p.m. Stereo.

HARRISBURG (717) Dauphin county

WCMB Feb 19, 1948: 1460 kc; 5 kw, DA-N. Box 3433. (17105). Hudson Bcstg Corp. (acq 1-1-59). See James A. McKenna Jr. Stns.

Net: MBS. Rep: H-R Reps. Ed K. Smith, vp & gen mgr; Allen P. Solada, coml mgr; Ed Gonzales, prog dir; John Mayfield, news dir; Charles Stefanic, chief engr.

WCMB-FM not on air, target date January 1965: 99.3 mc; 3 kw (horiz); 2.7 kw (vert). Ant 91 ft. WDTV (TV) affil.

WFEC May 28, 1945: 1400 kc; 1 kw-D, 250 w-N. 112 Market St. (17101). 238-5122. East Coast Bcstg Inc. (acq 7-1-63).

Rep: McGavren-Guild. Herbert Schorr, pres; Stanford L. Stevens, exec vp & gen mgr; Ralph Hartman, coml mgr; Pierre Gonneau, prog dir; Curt Whitcomb, pub serv dir; Dick Bradley, news dir; William Kuntz, chief engr.

WHP 1924: 580 kc; 5 kw, DA-N. 216 Locust St. (17101). 234-3211. TWX HB 194. WHP Inc. Net: CBS. Rep: Katz.

General A. H. Stackpole, pres; Cecil M. Sansbury, exec vp; Jack Grove, sls mgr; Brod Seymour, bcst mgr; Phyllis Blocki, prom mgr; John Price, news dir; E. Daniel Leibensperger, chief engr.

WHP-FM 1946: 97.3 mc; 1.8 kw. Ant 780 ft. Same licensee as WHP.

WKBO 1922: 1230 kc; 1 kw-D, 250 w-N. 31 N. Second St. (17101). 234-0191. Keystone Bcstg Corp. (acq 1935). See Steinman Stns and Nwspr. Net: NBC. Rep: Meeker.

Clair R. McCollough, stn exec; Robert H. Elliot, stn & prog mgr; Thomas E. McCarty, natl sls mgr; J. E. Mathiot, tech dir.

WMSP (FM) Sept 30, 1962: 94.9 mc; 1.73 kw. Ant 0 ft. 21 South River St. (17101). 238-6763. Market Square Presbyterian Church.

Charles R. Baddorf Jr., gen mgr; John G. Terry, chief engr.

WTPA-FM: 104.1 mc; 2 kw. Ant 690 ft. Newhouse Bcstg Corp. See Newhouse Bcstg Stns and Nwspr.

WTPA-TV affil.

HAVERTOWN (215) Delaware county

*WHHS (FM) Dec 6, 1949: 89.3 mc; 10 w. Mill Rd. & Leedom Ave. Upper Darby, Pa. (19083). Hilltop 6-7111. School District of Haverford Township.

For explanation of listings see page B-3.

PENNSYLVANIA

HAZLETON (717) Luzerne county

WAZL Dec 19, 1932: 1490 kc; 1 kw-D, 250 w-N. 708 Hazleton National Bank Bldg. (18201). 454-3531. TWX 42. Hazleton Bcstg Co. (acq 12-1-40).

Net: MBS; NBC. Rep: Raymer.

Victor C. Diehm, pres & gen mgr; Kathryn E. Kahler, admin asst; Robert J. Sacco, loc coml mgr; Thomas A. Tito, natl sls mgr; Bill Schmeer, prog dir; Allen Roth, prod supvr; Paul Cerula, news dir; Elwood Tito, chief engr.

WAZL-FM 1949: 97.9 mc; 2.6 kw. Ant 670 ft. Dup WAZL.

WHZN Oct. 25, 1961: 1300 kc; 1 kw-D, DA. Box 571. (18201). 455-3601. Radio 13 Inc.

Louis Adelman, pres & gen mgr; Don Murray, stn mgr; Al Sword, prog dir; Edward Dechman, chief engr.

HUNTINGDON (814) Huntingdon county

WHUN March 2, 1947: 1150 kc; 5 kw-D 400 Washington St. (16652). 643-3340. Huntingdon Bcstrs Inc. See Nwspr.

John H. Biddle, pres; William E. Germann, gen mgr; Blair Shore, coml mgr; Suana H. Germann, prog dir; Earnest A. Craig, chief engr.

INDIANA (412) Indiana county

WDAD Nov 4, 1945: 1450 kc; 1 kw-D, 250 w-N. 632 Philadelphia St. (15701). 465-5511. WDAD Inc. (acq 8-58). See Progressive Publishing Stns and Nwspr.

Net: CBS; Keystone.

W. K. Ulrich, pres; Larry O. Garrett, gen mgr; Ray Gross, coml mgr; Gary Portmess, prog dir; Clifford Porter, news dir; Dyle Miller, chief engr.

JENKINTOWN (215) Montgomery county

WIBF(FM) Nov 1, 1960: 103.9 mc; 630 w. Ant 310 ft. The Benson East. (19046). Turner 7-7767. William L. Fox.

Vic Diehm Says:

Hold Your Hat

... there's money in these Pennsylvania hills

Call Tommy Tito
at WAZL
or
Paul H. Raymer Co., Inc.

WAZL
HAZLETON

WHLM
BLOOMSBURG



*A "Vic Diehm" Radio Group

Rep: Frederick Smith.

Wm. L. Fox, pres; Wm. H. Kline Jr., gen mgr & prog dir; Alfred J. Monte, coml mgr; Gertrude Liss, news dir; Joseph Pelletier, chief engr.

JOHNSTOWN (814) Cambria county

WARD August 1946: 1490 kc; 1 kw-D, 250 w-N. 301 Franklin St. (15901). 536-0761. Central Bcstg Co.

Net: CBS. Rep: Weed. Spec progs: C&W 4 hrs wkly.

George D. Gartland, vp; Wm. D. Confer, mgr; Joe Cavanaugh, coml mgr; Bill Santoro, sls mgr.

WARD-FM 1949: 92.1 mc; 285 w. Ant minus 87 ft. Dup WARD.

WARD-TV affil.

WCRO September 1947: 1230 kc; 1 kw-D, 250 w-N. Fort Stanwix Hotel. 536-5158. Century Bcstg Corp.

Net: MBS Rep: Stone; Penn State.

John J. Keel, pres; John P. Foster, gen & coml mgr; John Rubal, prog dir; John Kershesky, chief engr.

WJAC April 1925: 850 kc; 10 kw, DA-1. Hickory Lane (15907). 255-5831. TWX 814-248-8354. WJAC Inc (acq 1932). See Nwspr.

Net: NBC. Rep: Meeker.

Walter W. Krebs, pres; Edward J. Klym, vp & gen mgr; Frank Dell, prog dir; Theodore Campbell, chief engr.

WJAC-FM August 1949: 95.5 mc; 57 kw. Ant 1070 ft. Dup WJAC 10%. Stereo.

WJAC-TV affil.

KANE (814) McKean county

WADP June 7, 1954: 960 kc; 1 kw-D. Penn Kane Hotel. (16735). 837-7100. Kane Bcstg Corp. (acq 4-1-59).

Spec progs: Swedish.

Gordon Hanks, pres; George A. Larson, gen mgr; John Chimiklis, prog & news dir; Janelle Ranf, prom mgr; Frank Muisiner, chief engr.

KITTANNING (412) Armstrong county

WACB 1948: 1380 kc; 1 kw-D. Market St. (16201). Liberty 3-1387. WACB Inc. (acq 11-63).

LANCASTER (717) Lancaster county

WDAC (FM) Dec 13, 1959: 94.5 mc, 15 kw. Ant 550 ft Box 22 (17604). 284-4195. Ruth Marjorie Crawford, executrix of estate of Percy B. Crawford. See Percy B. Crawford Stns.

Rep: Alpha.

Dr. Alfred J. Black, pres; Paul R. Hollinger, gen & coml mgr; W. Steven Nolt, prog dir; John Mosher, prom mgr; Robert H. Brenneman, news dir; Ralph Haneman, chief engr.

WGAL 1922: 1490 kc; 1 kw-D, 250 w-N. 24 S. Queen St. (17603). 397-0333. WGAL Inc. See Steinman Stns and Nwspr.

Net: NBC. Rep: Meeker.

Clair R. McCollough, pres & gen mgr; Thomas E. McCarty, natl sls mgr; Kenneth L. Kreider, stn mgr; Brian Knitzer, prog dir; J. E. Mathiot, tech dir.

WGAL-FM 1944: 101.3 mc; 3.6 kw. Ant 940 ft.

WGAL-TV affil.

WLAN Aug 9, 1946: 1390 kc; 1 kw, DA-N. (CP 5 kw-D. 1 kw-N. DA-2) 252 N. Queen St. (17603). 394-7261. Peoples Bcstg Co.

Net: ABC. Rep: Broadcast Time Sales; Dome. F. H. Altdoerffer, pres; S. M. Altdoerffer, gen mgr; J. Stanley Baker, coml mgr; Ronald M. Beach, prog dir; Fred Kliem, prom mgr; Kenn Allan, news dir; James Kemman, chief engr.

WLAN-FM January 1948: 96.9 mc; 6.7 kw. Ant 80 ft. Prog sep from WLAN.

LANSDALE (215) Montgomery county

WNPV Oct 17, 1960: 1440 kc; 500 w-D, DA. Box 1440. (19446). Ulysses 5-8211. Equitable Pub. Co. See Nwspr.

George W. Knipe, pres; Howard C. Berky, coml mgr; John G. Skibbe, bus mgr; Richard Heist, prog dir; W. Leroy Nuss, chief engr.

LANSFORD (717) Carbon county

WLSH Dec 24, 1952: 1410 kc; 5 kw-D, DA. Box D. (18232). 645-3123. Miners Bcstg Service Inc. See Miners Bcstg Stns.

John W. Angst, gen mgr.

LATROBE (412) Westmoreland county

WQTW 1952: 1570 kc; 1 kw-D. 157 Cutie Lane. (15650). KEystone 7-7744. Westmoreland Bcstg Corp. (acq 2-22-63).

John J. Stewart, pres & gen mgr; John J. Vincae, stn mgr & prog dir; Tom Sidwell, chief engr.

WTRA August 1956: 1480 kc; 500 w-D. 202 Main St. (15650). KEystone 7-3338. Latrobe Bcstrs. See Rennekamp Stns.

Spec progs: Pol 9 hrs; C&W 10 hrs, both wkly. Louis Rosenberg, pres; William B. Kane, coml mgr; Janet Mahady, coml mgr; Robert Williams, coml mgr & prog dir; Bernard Guidos, chief engr.

LEBANON (717) Lebanon county

WLBR Nov 13, 1946: 1270 kc; 5 kw-D, 1 kw-N, DA-2. Route 20. (17042). 272-7651. Lebanon Bcstg Co.

Rep: McGavren-Guild; Philadelphia Spot.

H. Raymond Stadiem, pres; Lester P. Etter, mngng & prog dir; Ernest Latessa, coml mgr; Hy White, natl news; Henry Homan, loc news dir; William Zehring, chief engr.

WLBR-FM January 1948: 100.1 mc; 720 w. Ant 290 ft. Dup WLBR.

LEHIGHTON (215) Carbon county

WYNS April 12, 1962: 1150 kc; 1 kw-D, DA. Box 115. (18235). 377-1150. Valley Bcstg Co.

Rep: Frederick W. Smith; Robert S. Dome.

Martin H. Philip, pres; Frances J. Philip, gen mgr; Jay Edwards, prog dir; James J. Balliet, chief engr.

LEVITTOWN-FAIRLESS HILLS (215)

Bristol & Bucks counties

WBCB Dec 8, 1957: 1490 kc; 1 kw-D, 250 w-N. Box 1490. (19058). O'Keefe Bcstg Co.

Jack Wellington, pres & gen mgr; William Garry, coml mgr; Stan Martyn, news dir; William Shoop, chief engr.

LEWISBURG (717) Union county

WJNS Sept 9, 1957: 1017 kc; 250 w-D. Box 93. (17837). JACKSON 3-1222. Wireline Radio Inc.

*WVBU-FM not on air, target date unknown: 90.5 mc; 10 w. Bucknell Univ.

LEWISTOWN (717) Mifflin county

WKVA Dec 4, 1949: 920 kc; 1 kw-D. 500 w-N, DA-N. Box 432. (17044). 248-6771. Central Pennsylvania Bcstg Co. (acq 3-52).

Net: ABC. Rep: Gill-Perna.

Robert L. Wilson, pres; Fran E. Fisher, stn mgr; John R. Waugaman, coml mgr; David A. Parr, prom mgr; Richard S. Lyons, news dir; Glen E. Sanders, chief engr.

WMRF June 1, 1941: 1490 kc; 1 kw-D. 250 w-N. 5 W Market St. (17044) 248-6757. Lewistown Bcstg Co. See Nwspr.

Net: NBC. Rep: Burn-Smith.

James S. Woods, pres; Thomas W. Metzger, gen mgr; Frank Troiani, coml mgr; Thekla Leeper, prog dir; Kenneth Callahan, chief engr.

WMRF-FM Oct 1, 1964: 95.9 mc; 2.8 kw. Ant 55 ft. Dup WMRF 80%.

LOCK HAYEN (717) Clinton county

WBPZ Feb 20, 1947: 1230 kc; 1 kw-D. 250 w-N. 132½ E. Main St. (17745). 748-4038. Lock Haven Bcstg Corp.

LORETO (814) Cambria county

WWSF Oct. 7, 1963: 1400 kc; 250 w. (15940). 472-7000. Saint Francis College.

J. Paul Melanson, gen mgr; Paul S. Flinn, prog dir & news dir; Richard M. Bender, chief engr.

MARTINSBURG (814) Blair county

WJSM(FM) not on air, target date unknown:

PENNSYLVANIA

92.7 mc; 260 w. Ant 840 ft. Bescon Bcstg Concern.

McKEESPORT (412) Allegheny county

WEDO August 1946: 810 kc; 1 kw-D. Box 810 (15134). 664-7167. Tri-City Bcstg.

Net: CBS. Rep: Spot Sales.

Edward J. Hirschberg, pres & gen mgr; John Murphy, coml mgr; John Davis, prog dir; Lyall Lorenz, prom mgr; John Powers, news dir; Syl Garafalo, chief engr.

WMCK April 1947: 1360 kc; 5 kw-D, 1 kw-N, DA-N. 516 Market St. (15132). 678-8888. Mon-Yough Bcstg Co.

Net: MBS. Rep: Gill-Perna. Spec progs: Pol 1 hr; C&W ¾ hr, both wkly.

Robert M. Cox, pres; Peter N. Stanton, gen mgr; Russ Graeff, coml mgr; Jay Morton, prog dir; Wilkes Hurley, chief engr.

MEDAVILLE, Crawford county

*WARC(FM) Feb 3, 1963: 88.1 mc; 33 w. Ant 79 ft. (CP 90.3 mc). Box 28, Allegheny College. (16335). Phone 4-3251, ext 283. Allegheny College.

Spec progs: Fr 2 hrs; It ¼ hr, both wkly.

Steven I. Ross, gen mgr; Stephen Marshall, chief engr.

WMGW 1947: 1490 kc; 1 kw-D, 250 w-N. 964 Park Ave. (16335). Phone 6-1111. Regional Bcstrs Inc. (acq 1957). See Regional Bcstrs Stns.

WMGW-FM 1948: 100.3 mc; 10 kw. Ant 585 ft. Licensee same as WMGW.

MEDIA (215) Delaware county

WXUR July 26, 1962: 690 kc; 500 w-D, DA. Box 6900. (19063). Lowell 6-9050. Brandywine-Main Line Radio Inc.

John Wilcox, gen mgr; Martin Peltzman, coml mgr; Dave Gullette, chief engr.

WXUR-FM March 9, 1962: 100.3 mc; 4.2 kw. Ant 440 ft. Dup WXUR.

MEXICO (717) Juniata county

WJUN Sept 8, 1955: 1220 kc; 1 kw-D. Box

97, Mifflintown, Pa. (17059). 436-2135. Juniata Perry Bcstg Co. (acq 7-18-57). See Nwspr.

Rep: Burn-Smith.

James S. Woods, pres; Thomas W. Metzger, gen mgr; Ralph S. Parker, stn mgr; Don Lorenz, prog dir; Tim Palm, prom mgr; Kenneth Callahan, chief engr.

MILTON (717) Northumberland county

WMLP Oct 27, 1955: 1380 kc; 1kw-D. Hunt Bldg. (17847). 742-8705. WMLP Inc. (acq 8-1-61).

Victor A. Michael, pres & chief engr; John H. Yingling, gen & coml mgr; James W. Jacobs, prog dir.

MONROEVILLE, Allegheny county

WPSL not on air, target date unknown: 1510 kc; 250 w-D. Monroeville Bcstg Co.

MONTROSE, Susquehanna county

WPEL May 30, 1953: 1250 kc; 1 kw-D. Locust & High Sts. (18801). Phone 320. Montrose Bcstg Corp.

Spec progs: Ger ½ hr; Ukranian ¼ hr wkly. W. Douglas Roe, pres & gen mgr; Chuck Zulker, prog dir; Bill Farley, prom mgr; Larry Souder, news dir; Ronald Simpson, chief engr.

WPEL-FM June 5, 1961: 96.5 mc; 57 kw. Ant 500 ft. Dup WPEL.

NANTICOKE (717) Luzerne county

WNAK February 1947: 730 kc; 1 kw-D. 38 E. Main St. (18634). REgent 5-0730. Wyoming Radio Inc. (acq 9-1-59).

NEW CASTLE (412) Lawrence county

WKST Oct 23, 1938: 1280 kc; 1 kw, DA-N. (CP 5 kw-D, 1 kw-N, DA-2). First Federal Plaza. Oliver 4-5501. WKST Radio Inc. (acq 5-19-61). See Scott Bcstg Stns.

WKST-TV affil.

NEW KENSINGTON (412) Allegheny county

WKPA 1940: 1150 kc; 1 kw-D, DA. 810 5th

Ave. (15068). EDison 7-3588. Gateway Bcstg Enterprises Inc. (acq 7-2-64).

Nelson L. Goldberg, pres & gen mgr; Ray H. Rosenblum, coml mgr; Phil Brooks, prog dir; Norma A. Sams, prom mgr; Michael Felack, news dir; Larry T. Cisek, chief engr.

WYOD(FM) Feb 4, 1963: 100.7 mc; 20 kw. Ant 285 ft. Dup WKPA 5%.

NORRISTOWN (215) Montgomery county

WNAR Aug 16, 1946: 1110 kc; 500 w-D. Box 431. (19404). 272-7600. Norristown Bcstg Inc.

Rep: H-R Repts.

N. Joe Rahall, pres; Bernard (Bud) Brode, gen & sis mgr; Anthony Bekas, prog dir; Matthew McGuigan, news dir; Anthony J. DeSola, chief engr.

OIL CITY (814) Venango county

WKRZ Feb 14, 1946: 1340 kc; 1 kw-D, 250 w-N, DA-D L WSAJ. Broadcast Hill. 644-1269. WKRZ Inc. See Rennekamp Stns.

Net: NBC; Keystone.

Kenneth E. Rennekamp, pres & gen mgr; Tom Rice, coml mgr; Ray Kilcoyne, prog & news dir; Mike Rizzone, chief engr.

WDJR (FM) May 1, 1959: 98.5 mc; 2.9 kw. Ant 300 ft. Dup WKRZ 20%. Stereo.

PALMYRA (717) Lebanon county

WJWR (FM) Sept 22, 1959: 92.1 mc; 800 w. Ant 100 ft. 950 S. Grant St. (17078). 838-9031. Radio Music Inc. (acq 7-26-63).

Net: Community FM. Spec progs: C&W 5 hrs wkly.

R. L. Fenstermacher, pres & gen mgr; Gene Smith, coml mgr; Ron Shaeffer, prog dir; Harry Wallace, prom mgr; Harold Passenger, news dir; Weldon Manning, chief engr.

PHILADELPHIA (215) Philadelphia county

WCAU 1922: 1210 kc; 50 kw. City Line & Monument Aves. (19131). TEnnyson 9-7000. TWX 7258. Columbia Bcstg System (acq 8-29-58). See

For explanation of listings see page B-3.

WCAU RADIO

Philadelphia's Most Influential Station

WCAU Radio and CBS News • Eagles Pro Football • Penn State College Football • Masters Golf Tournament • Horse Racing's Triple Crown • CBS Worldwide Sports • WCAU Radio Business News Reports • WCAU Radio Political Science Specialist • WCAU Radio Probability Weather Service • CBS Radio Network Programs • Dimension Features • Colorful, Dynamic, Talented Local and Network Personalities • Road & Traffic Reports • Timely Local Editorials • Public Service Programs . . . Exciting, Many-Faceted Radio that makes WCAU Radio Philadelphia's most talked about, most influential station.

THE CBS OWNED STATION IN PHILADELPHIA REPRESENTED BY CBS RADIO SPOT SALES

A few reasons . . .
why Pittsburgh
ADVERTISERS
stay **WJAS**
on



**SPORTS . . . (like Hornet Hockey)
with Bill Torrey**



**NEWS and PUBLIC AFFAIRS
(like "Scope") with Dave Parker**



**MUSIC (like young)
with Bob Dahlgren**

**NEED MORE?
Contact NBC Spot Sales**

WJAS AM
FM



owned
PITTSBURGH, PA.

CBS-owned Stns.
Net: CBS. Rep: CBS Radio Spot Sales.
John O. Downey, vp, CBS Radio, & gen mgr,
WCAU; Gene Litt, gen sls mgr; Mike Grant, prog
dir; Fred Birnbaum, prom mgr; Al Ringle, news
dir; Ralph E. Green, dir of engr.

WCAU-FM May 16, 1944: 98.1 mc; 10 kw. Ant
660 ft. Dup WCAU.
WCAU-TV affil.

WDAS 1922: 1480 kc; 5 kw-D, 1 kw-N, DA-2.
Belmont Ave. & Edgely Rd. (19131). TRinity 8-
2000. Max M. Leon Inc. (acq 1-52).

Rep: Howard. Spec progs: Neg 100%.
Max M. Leon, pres; Robert A. Klein, gen mgr;
John E. Bandy, asst to gen mgr; William H. Vogt,
gen sls mgr; Robert C. Ardrey, prog dir; James E.
Klash, news dir; Frank W. Unterberger, chief
enr.

WDAS-FM August 1959: 105.3 mc; 20 kw. Ant
200 ft. Dup WDAS 30%.

WDVR(FM) May 13, 1963: 101.1 mc; 4.3 kw.
Ant 240 ft. 18 W. Chelton Ave. (19144). Victor
8-7710. David L. Kurtz. Stereo.

Rep: Quality Media.
David L. Kurtz, owner, gen mgr & chief enr;
Marlin R. Taylor, stn mgr & prog dir; Jerry Lee,
gen sls mgr & prom mgr; David Shayer, news
dir.

WFIL 1922: 560 kc; 5 kw, DA-2. 4100 City
Line Ave. (19131). TRinity 8-9700. TWX 215-569-
9730. Triangle Publications Inc. See Triangle
Stns and Nwspr.

Net: ABC. Rep: Blair.
Roger W. Clipp, vp & gen mgr; George A. Koeh-
ler, stn mgr; Florence Steck, dir of radio opns;
Eugene McCurdy, dir of radio sls; Tom Jones,
prog dir; J. C. Harlan, bus mgr; Don Shepherd, dir
of prom & adv; Charles Keller, dir of news & sp
events; Henry E. Rhea, chief enr.

WFIL-FM 1941: 102.1 mc; 6.3 kw. Ant 780 ft.
Programs separate from WFIL.

WFIL-TV affil.
WFLN July 23, 1958: 900 kc; 1 kw-D, DA. 8200
Ridge Ave. (19128). IVyridge 2-6000. Franklin
Bcstg Co.

Rep: Hollingbery.
Lawrence M. C. Smith, pres; Raymond S.
Green, gen mgr; Harry J. Haas Jr., coml & prom
mgr; Michael E. O'Donnell, prog dir; Thomas D.
Moyer, chief enr.

WFLN-FM March 1, 1949: 95.7 mc; 20 kw.
Ant 490 ft. Dup WFLN. Stereo.

WHAT 1925: 1340 kc; 1 kw-D, 250 w-N. 3930
Conshohocken Ave. (19131). TRinity 8-1500.
Independence Bcstg Inc. (acq 2-44).

Rep: Gill-Perna. Spec progs: Neg 100%.
William A. Banks, pres & gen mgr; Miss Dolly
Banks, stn mgr; Jack Dash, coml mgr; Richard
Harvey, asst stn mgr; Leonard Stevens, prom mgr;
Edward Kazanjian, comptrolr; James Carter, news
dir; Robert Murphy, mdse mgr; Robert Silliman,
chief enr.

WHAT-FM Nov 30, 1954: 96.5 mc; 20 kw. Ant
288 ft. WHAT-FM Inc. Programs separate from
WHAT. Stereo.

WIBG 1924: 990 kc; 50 kw-D, 10 kw-N, DA-2.
Suburban Station Bldg., 19103. LOcust 3-2300.
TWX 215-569-9688. Seaboard Radio Bcstg Corp.
(acq 5-23-57). See Storer Stns.

Rep: Katz.
George B. Storer Jr., pres; Joseph T. Conway,
vp & gen mgr; David Boulton, gen sls mgr; Wil-
liam J. Wheatley, prog dir; Jerry Grove, news
dir; John H. Henninger, chief enr.

WIBG-FM 1948: 94.1 mc; 20 kw. Ant 170 ft.
Dup WIBG.

WIFI (FM) September 1958: 92.5 mc; 20 kw.
Ant 460 ft. Stereo. Box 3022. (19150). 277-
0800. High-Fidelity Bcstrs Corp.

Rep: Holmes.
Melvin Gollub, pres, gen & coml mgr; Buzz
Allen, prom mgr; Wesley R. Richards, prog dir;
Morrie Rosen, news dir; Fred Gollub, chief enr.

WIP March 16, 1922: 610 kc; 5 kw, DA-1.
19th & Walnut Sts. (19103). LOcust 8-2900. TWX

215-569-8895. Metromedia Inc. (acq 2-8-60). See
Metromedia Stns.

Rep: Metro Broadcast Sales.
John W. Kluge, pres; Harvey L. Glascock, vp
& gen mgr; Robert Mounty, loc sls mgr; Robert
Gordon, bus mgr; Dick Carr, prog dir; Blayne
Butcher, prom mgr; Paul Rust, news dir; Delmar
Dengate, chief enr; Mary McKenna, vp & dir of
rsch & sls development.

WIP-FM April 20, 1942: 93.3 mc; 7.5 kw. Ant
670 ft. Dup WIP.

WJMJ July 11, 1948: 1540 kc; 50 kw-D, DA.
2043 Locust St. (19103). LOcust 4-2300. WJMJ
Bcstg Corp. (acq 6-1-55).

Rep: Broadcast Time Sales.
Patrick J. Stanton, pres & gen mgr; Michael
Deegan, prog dir; James Rubenstone, coml &
prom mgr; Douglas Henson, news dir; Christo-
pher McAteer, chief enr.

WJMJ-FM November 1964: 104.5 mc; 20 kw.
Ant 20 kw. Same licensee as WJMJ.

WPBS (FM) 1961: 98.9 mc; 4.6 kw. Ant 840
ft. 440 Domino Lane, (19128). IVyridge 3-7200.
Bulletin So. See Nwspr.

Rep: Good Music Bcstrs.
Donald W. Thornburgh, vp; Edward J. Meehan
Jr., gen mgr; John H. Kline, coml mgr; James P.
Jimirro, prog dir; Gerald L. Minnucci, prom mgr;
Blake Ritter, news dir; James J. Quinn, chief
enr.

WPEN April 1929: 950 kc; 5 kw DA-N. 2212
Walnut St. (19103). LOcust 4-6000. TWX 215-
569-9994. Wm. Penn Bcstg Co. (acq 1948).

Net: MBS. Rep: AM Radio Sales.
William H. Sylk, pres; Murray Arnold, gen
mgr; Sydney Goldstein, sec-treas; Joseph Grady,
opns mgr; Erwin Rosner, gen sls mgr; Jules
Corotis, loc sls mgr; Merrill Barr, prom mgr;
Jules Rind, news dir; Charles Burtis, chief enr.

WPEN-FM 1942: 102.9 mc; 20 kw. Ant 420 ft.
Dup WPEN 29%. Stereo.

*WPWT (FM) January 1950: 91.7 mc; 180 w.
Ant 10 ft. 1533 Pine St. (19102). Kingsley 6-0745.
Philadelphia Wireless Technical Institute.

J. C. Van Horn, pres of bd of dir; H. A. Raske,
pres & gen mgr; L. Mutter, prog dir & prom mgr;
Wm. Wayne Zerfing, vp & chief enr.

WQAL (FM) Nov 11, 1959: 106.1 mc; 7.7 kw.
Ant 720 ft. Stereo. 1230 E. Mermaid Lane.
(19118). CHestnut Hill 8-4900. George Voron Co.
George Voron, pres; Abe Voron, gen mgr.

WRCV 1941: 1060 kc; 50 kw, DA-1. 1619 Wal-
nut St. (19103). LOcust 4-3700. National Bcstg
Co. (acq 1-56). See NBC-Owned Stns.

Net: NBC. Rep: NBC Spot Sales.
R. W. Welpott, NBC exec vp & gen mgr; How-
ard L. McFadden, sls mgr; Norman D. Leebron,
loc sls mgr; Robert C. Benson, prog mgr;
Charles A. LaMason, prom mgr; Robert J. Shafer,
news dir; George C. Lenfest, opns dir; John
Michaels, chief enr.

WRCV-TV affil.
*WRTI-FM July 9, 1953: 90.1 mc; 790 w. Ant
124 ft. Temple U., 1917 N. Broad St. (19122).
CEnter 6-4000. Temple U.

WTEL 1925: 860 kc; 250 w-D. (CP 10 kw-D,
DA). 4140 Old York Rd. (19140). GLadstone 5-
9200. WTEL Inc. (acq 12-31-58).

Spec progs: Ger 6 hrs; It 7 hrs; Pol 8 hrs;
Sp 35 hrs, all wkly.
George D. Hopkinson, pres & treas; Quentin C.
Sturm, exec vp & gen mgr.

*WUHY-FM 1954: 90.9 mc; 20 kw. Ant 460 ft.
4548 Market St. (19139). EVergreen 2-9300. TWX
215-569-9815. WHY Inc.

Net: Educational Radio Network.
William Goldman, pres; Warren A. Kraetzer,
gen mgr; Geoffrey E. Geilich, prog dir; Norman
Marcus, prom mgr; Stephen G. Brooks, news dir;
Harold Gorsuch, chief enr.

WHY-TV and WUHY-TV affils.
*WXPN (FM) September 1957: 88.9 mc; 1.5
kw. Ant 145 ft. 3417 Spruce St. (19104). EVer-
green 6-4333. Trustees of U. of Pennsylvania.
Net: ABC.

Henry N. Libby, gen mgr.

PHILIPSBURG (814) Centre county

WPHB June 1, 1956: 1260 kc; 5 kw-D. Radio Park. (16866). Dickens 2-2300. Moshannon Valley Bcstg Co.

Net: American Family Network.

William Emert, pres & gen mgr; Dorothy Emert, stn mgr & prog dir; Dean Sharpless, sls mgr; David Wooten, news dir.

PITTSBURGH (412) Allegheny county

KDKA Nov 2, 1920: 1020 kc; 50 kw. 1 Gateway Center (15222). 391-3000. TWX 412-642-3036. Westinghouse Bcstg Co. See Westinghouse Stns.

Rep: Am Radio Sales.

Donald H. McGannon, pres; Harold C. Lund, vp; Fred Williams, gen mgr; Robert W. Dickey, sls mgr; John L. Williams, prog dir; Owen S. Simon, prom mgr; Hal Cessna, news dir; Robert P. Rimes, pub rel mgr; George Hagerty, chief engr.

KDKA-FM April 4, 1942: 92.9 mc; 47 kw. Ant 890 ft. Dup KDKA 7 a.m. to 12 noon. Prog sep 12 noon to 12 midnight.

KDKA-TV affil.

KQV 1919: 1410 kc; 5 kw, DA-2. Chamber of Commerce Bldg. (15219). 281-9100. KQV Inc. (acq 12-57). See ABC-Owned Stns.

Net: ABC. Rep: Eastman.

John D. Gibbs, vp & gen mgr; Edward A. W. Smith, gen sls mgr; F. William Thieman, sls service dir; J. Harlen Rook, opns dir; William Jennings, news dir; William Gilmore, chief engr.

KQV-FM May 10, 1962: 102.5 mc; 55 kw. Ant 820 ft. Dup KQV.

WAMO Aug. 1, 1948: 860 kc; 1 kw-D, DA. 1811 Boulevard of Allies (15219). GRant 1-2181. Dynamic Bcstg Inc. (acq 7-56).

Rep: Howard. Spec progs: Neg 100%.

Leonard Walk, pres & gen mgr; Joseph Bassett, vp & natl sls mgr; Ken Reeth, opns dir; C. LeRoy Hacker, news dir; James Herbert, chief engr.

WAMO-FM 1960: 105.9 mc; 72 kw. Ant 430 ft. Dup WAMO 50%.

*WDUQ (FM) Dec 15, 1949: 91.5 mc; 2.75 kw. Ant minus 5 ft. Duquesne U. (15219). 471-4600. Duquesne U.

B. Kendall Crane, dir.

WEDO (See McKeesport listing).

WEPP 1947: 1080 kc; 1 kw-D. 210 Wood St., (15222). 471-9950. Golden Triangle Bcstg Inc. (acq 8-1-59). See Myron Jones Stns.

Net: MBS. Rep: Hollingbery. Spec progs: Pol 21 hrs; It 1 hr; C&W 30 hrs, all wkly.

Myron Jones, pres; Peter Coticchia, exec vp & natl sls mgr; Arthur Gunther, gen & loc sls mgr; Walt McCoy, chief engr.

WEPP-FM Sept 1962: 107.9 mc; 36 kw. Ant 420 ft. Dup WEPP.

WJAS Oct 19, 1921: 1320 kc; 5 kw, DA-N. 1459 Crane Ave. (15220). 343-0500. TWX 412-343-1922. National Bcstg Co. (acq 11-1-57). See NBC-owned Stns.

Net: NBC. Rep: NBC Spot Sales.

Stephen J. Rooney, gen mgr; Richard Stafford, prog & prom mgr; Homer Linnert, chief engr.

WJAS-FM March 8, 1948: 99.7 mc; 24 kw. Ant 470 ft. Dup WJAS.

WKJF (FM) July 15, 1948: 93.7 mc; 32 kw. Ant 530 ft. Stereo. 1715 Grandview Ave. (15211). 381-8100. WKJF Inc. See Greer Stns.

Rep: Weed.

Agnes J. Reeves Greer, pres; Robert G. Clarke, gen mgr; Jerome Roberts, prog dir; Thomas Klotz, chief engr.

WAND-TV affil.

WLOA (See Braddock, Pa., listing).

WPGH(FM) not on air, target date early 1965: 104.7 mc; 2.8 kw. Ant 300 ft. 2002 Cadillac Tower Bldg., Detroit 26, Mich. Nemco Bcstg Corp.

Marshall M. Carpenter Jr., pres & gen mgr;

Robert Schlorff, chief engr.

WPIT 1947: 730 kc; 5 kw-D. Pick-Roosevelt Hotel. (15222). 281-1900. Rust Craft Greeting Cards Inc. (acq 11-20-62). See Rust Craft Bcstg Stns.

Spec progs: Greek 6 hrs; Ger 1 1/2 hrs; It 6 hrs; Pol 1/2 hr; C&W 10 hrs; Lithuanian, 1/2 hr; Ukrainian 1 hr, all wkly.

Jack N. Berkman, pres; Fred Weber, exec vp; Andrew F. Hoffman, gen mgr; Michael Komichak, chief engr & asst mgr.

WPIT-FM 1960: 101.5 mc; 19 kw. Ant 510 ft. Dup WPIT during daylight hrs.

WRYT May 1922: 1250 kc; 5 kw. DA-N. 400 Ardmore Blvd. (15221). 242-4300. TWX 412-642-4095. WRYT Inc. (acq 1931). See Hearst Stns and Nwspr.

Rep: McGavren-Guild.

Leonard Kapner, pres & gen mgr; Geer Parkinson, vp & stn mgr; Robert S. Stevens, vp & opns mgr; James E. Hinkle, treas & bus mgr; James Greenwood, chief engr.

WRYT-FM Aug 8, 1960: 96.1 mc; 31 kw. Ant 295 ft. Dup WRYT.

WTAE (TV): affil.

WWSW 1928: 970 kc; 5 kw, DA-2. Sherwyn Hotel, (15222). GRant 1-5200. TWX 412-642-2205. WWSW Radio Inc. (acq 1932). See Nwspr. Rep: Blair.

O. M. Schloss, pres; B. W. Muros, gen & coml mgr & prog dir; Phil Davis, prom mgr; Henry Kaiser, chief engr.

WWSW-FM 1940: 94.5 mc; 50 kw. Ant 940 ft. Dup WWSW.

PITTSTON (717) Luzerne county

WPTS June 21, 1953: 1540 kc; 1 kw-D. 83 Foote Ave., Duryea-Boro. (18642). OLYmpic 4-3388. Midway Bcstg Co.

Rep: Bernard. Spec progs: It 5 hrs; Pol 12 hrs; C&W 12 hrs; all wkly.

A. W. Fiorani, pres & gen mgr; R. E. Florey, coml mgr; B. Schriver, prog dir; A. Castelli, prom mgr; F. Silva, news dir; J. P. McGoldrick, chief engr.

PORTAGE (814) Cambria county

WWML Aug 30, 1962: 1470 kc; 500 w-D. 712 Main St. (15946). 736-8000. Mainline Bcstg Co. Rep: Penn State. Spec progs: Pol 7 hrs wkly.

George Wasko, pres & gen mgr; Helen Roman, coml mgr; David Driscoll, prom mgr; Dick Wayne, prog & news dir; Joe Knorosky, chief engr.

POTTSTOWN (215) Montgomery county

WPAZ Oct 1, 1951: 1370 kc; 1 kw-D. 247 High St. (19464). 326-4000. Pottstown Bcstg Co. See Scott Bcstg Stns.

Spec progs: C&W 6 hrs wkly.

Herbert Scott, pres, gen mgr & prog dir; Robert Eppheimer, coml mgr; Mike Siman, news dir; Allen Moyer, chief engr.

POTTSVILLE (717) Schuylkill county

WPAM Jan 19, 1947: 1450 kc; 1 kw-D. 250 w-N. Box 629. (17901). 622-1450. Miners Bcstg Service Inc. See Miners Bcstg Stns.

John W. Angst, gen mgr; James K. Stock, stn mgr.

WPPA May 9, 1946: 1360 kc; 5 kw-D. 500 w-N, DA-2. 212 S. Centre St. (17901). 622-1360. Pottsville Bcstg Co. See A. V. Tidmore Stns.

A. V. Tidmore, owner & gen mgr; Ralph L. Price, coml mgr; Edward A. Romansky, prog dir; William P. Tidmore, chief engr; James B. Thompson, news dir; Sidney W. McIlvain, farm dir.

WPPA-FM Nov. 20, 1948: 101.9 mc; 2.8 kw. Ant 650 ft. Dup WPPA except 9 a.m. to sundown.

PUNXSUTAWNEY (814) Jefferson county

WPME March 18, 1953: 1540 kc; 5 kw-D, 1 kw (CH-D). 103 N. Gilpin St. (15767). 938-6000. Punxsutawney Bcstg Co.

Net: Keystone.

Sheridan W. Pruet, pres; Charles M. Erhard Jr., vp & gen mgr; Ronald L. Crosswaite, coml mgr; Ronald J. Drummond, chief engr; William R.

Sisk, news dir.

READING (215) Berks county

WEEU 1931: 850 kc; 1 kw, DA-N. 433 Penn St. (19601). 376-7335. WEEU Bcstg Co. (acq 12-46). See Nwspr.

Net: ABC. Rep: Avery-Knodel.

Wm. J. Rohn, pres; K. Richard Creitz, vp, gen mgr, asst treas & coml mgr; Jack B. Gounder, prog dir & prom mgr; Joe Shivers, news dir; Robert Schlottman, chief engr.

WHUM Sept 1, 1946: 1240 kc; 1 kw-D, 250 w-N. Berkshire Hotel. 376-3987. Eastern Radio Corp.

Net: CBS. Rep: Hollingbery.

Robert G. Magee, pres & gen mgr; Warren Ruffner, coml mgr; Alan Lane, prog dir; Paul Barclay, news dir; Daniel Donohue, chief engr. WHUM-TV affil.

WRAW September 1922: 1340 kc; 1 kw-D, 250 w-N. 19 N. 5th St. (19601). 376-7173. Reading Radio Inc. (acq 4-6-59). See William Rust Stns.

William Rust Jr., pres & gen mgr; Dick Paisley, stn mgr; Ben Varishone, coml mgr; Bruce Jay, prog dir; John Frankhouser, news dir; Edward Gurtowski, chief engr.

WRFY-FM Oct 1, 1962: 102.5 mc; 1 kw. Ant 490 ft. (CP 1 kw horiz & vert). 2325 Perkiomen Ave. Mt. Penn. (19606). 373-5245. City Bcstg Co.

Spec progs: Ger 2 hrs; It 1 hr; Pol 1 hr; Greek 1 hr, all wkly.

Howard F. Reber, pres; Frank A. Franco, gen mgr & prog dir; Martin Musket, coml mgr; Anthony B. Batta, sls mgr; Saul Martin Miller, news dir; Gerhardt Klemm, chief engr.

RED LION (717) York county

WGCB Oct 22, 1950: 1440 kc; 1 kw-D. Box 88. (17356). 244-3145. Red Lion Bcstg Co. Inc. WGCB-FM Oct 1960: 96.1 mc; 20 kw. Ant 420 ft. Dup WGCB 10%. Stereo.

ROARING SPRING (814) Blair county

WKMC 1955: 1370 kc; 1 kw-D. (16673). Phone 690. Cove Bcstg Co. (acq 2-22-59).

Carl W. Kensinger, pres; Walter O. Kramp, gen mgr & treas; Julia M. Gerhart, office & coml mgr; John D. Reilly, mgr; Merle E. Ebersole, news & prog dir; C. Irvin Merzger, chief engr.

ST. MARYS (814) Elk county

WKBI July 23, 1950: 1400 kc; 1 kw-D, 250 w-N. 41 Erie Ave. (15857). 834-2821. Elk-Cameron Bcstg Co. See Rennekamp and Cary H. Simpson Stns.

Net: MBS; Allegheny Mountain Network.

Cary H. Simpson, gen mgr; Wesley A. Herbstritt, stn mgr; John J. Kain, sls mgr; Beatrice B. Smith, prog dir; Ben N. Coppola, prom mgr; Gilbert A. Hoffman, news dir; Philip R. Kraus, pr mgr; John Frantz, chief engr.

SAYRE (717) Bradford county

WATS June 1950: 960 kc; 1 kw-D. 110 N. Elmer Ave. (18840). 882-2401. WATS Inc. (acq 3-1-64).

Net: Keystone. Rep: Philadelphia Spot. Spec prog: It 1 hr wkly.

Harlan G. Murrelle, pres; Frank T. Breslin, gen mgr; Woody Williams, prog dir; Donald Dunning, news dir; Malcolm Rush, chief engr.

SCRANTON (717) Lackawanna county

WARM 1940: 590 kc; 5 kw, DA-2. Box 590, Avoca, Pa. (18641). 346-4646. Wilkes-Barre 822-6161. WARM Bcstg Co. (acq 6-15-58). See Susquehanna Bcstg Stns.

Rep: Eastman; Ohio Stations.

Louis J. Appell Jr., pres; Arthur Carlson, vp; Ted Hepburn, vp & gen mgr; Alan Kornish, sls mgr; Don Stevens, opns mgr; George Gilbert, prog dir; Charles Morgan, chief engr.

WBAX (See Wilkes-Barre, Pa.).

WBRE-AM-FM (See Wilkes-Barre, Pa.).

WEJL Nov 22, 1922: 630 kc; 500 w-D. 149

For explanation of listings see page B-3.

PENNSYLVANIA

Penn Ave. (18503). 346-6555. The Scranton Times. See Nwspr.

Rep: Meeker.

Edward J. Lynett, owner; Cecil Woodland, gen mgr; Hugh J. Connor, prom mgr; Jack Griswold, news dir; Guy C. Rauer, chief engr.

WGBI Jan 12, 1925: 910 kc; 1 kw-D, 500 w-N. 1000 Wyoming Ave. (18509). 342-7634. TWX 717-680-4039. WGBI Radio Inc.

Net: CBS. Rep: Bassett.

M. E. Megargee, pres; Madge Megargee Holcomb, gen mgr; Joseph Kilcullen, coml mgr; Mort Rosenthal, prog dir; Doug Holcomb, prom mgr; Thomas Powell, news dir; K. R. Cooke, chief engr.

WGBI-FM December 25, 1948: 101.3 mc; 2.3 kw. Ant 1100 ft. Dup WGBI.

WDAU-TV affil.

WICK April 17, 1954: 1400 kc; 250 w (CP for 1 kw-D, 250 w-N). 141 Adams Ave. (18503). Diamond 6-6563. Scranton Radio Corp.

WILK (See Wilkes-Barre, Pa.)

WSCR 1947: 1320 kc; 1 kw-D, 500 w-N, DA-N. 1520 N. Keyser Ave. (18504). Diamond 7-3388. Lackawanna Valley Bcstg Co.

Net: NBC. Spec progs: 1t 1 hr wkly.

David M. Baltimore, pres & gen mgr; Joseph B. Gries, stn & sls mgr; Ed Hughes, prog & news dir; Fred Forster, prom mgr; Charles Sakowski Jr., chief engr.

***WUSV (FM)** September 1946: 89.9 mc; 1.35 kw. Ant minus 390 ft. U. of Scranton, (18510). Diamond 7-3321, ext. 240. U. of Scranton.

Rev. Edw. Gannon, dir-mod; John Hudacs, stn mgr; Joseph A. Risse, chief engr.

WWDL-FM Oct 15, 1964: 104.9 mc; 1.6 kw. Ant 390 ft. (CP 570 w. Ant 88 ft.) 1049 North Sekol Rd. (18504). 344-1221. Lane Bcstg Corp. Stereo.

Douglas V. Lane, pres & gen mgr; William J. Lane, vp; D. Stewart Padgett, treas; Virginia B. Lane, sec; Dorothy P. Brundage, prog dir; Duane C. Cornett, tech consultant.

WYZZ(FM) (See Wilkes-Barre, Pa.)

SHAMOKIN (717) Northumberland county

WISL January 1948: 1480 kc; 1 kw, DA-N. Rock & Sunbury Sts. (17872). 648-6831. Radio Anthracite Inc. (acq 7-18-57).

Rep: Forjoe. Spec progs: Pol 6 hrs wkly.

Henry W. Lark, pres; Bernard Friedman, gen mgr; William MacIwee, coml mgr; Bernie Saks, prog dir; Al Donovan, chief engr.

SHARON (412) Mercer county

WPIC Oct 25, 1938: 790 kc; 1 kw-D. Box 211.

(16146). 346-4113. Sharon Bcstg Co. (acq 5-21-59). See Regional Bcstrs Stns.

Wm. C. Hurley, stn mgr; Jack Sandstrom, prog dir; Barney Pip, prod dir; Burt Allen, news dir; Darrell F. Reash, chief engr.

WPIC-FM 1947: 102.9 mc; 26 kw. Ant 455 ft. Dup WPIC 50%.

SHENANDOAH (717) Schuylkill county

WMBT March 19, 1963: 1530 kw; 250 w-D. Box 168. (17976). 462-2759. Schuylkill Trans-Audio Corp.

Rep: Philadelphia Spot Sales.

Lou H. Murray, exec vp; Robert Hyle, stn mgr; Phil Margish, chief engr.

SHIPPENSBURG (717) Franklin county

WSHP Dec 5, 1961: 1480 kc; 500 w-D. Box 1480. (17257). 532-4105. Town Radio Inc.

Spec progs: C&W 9 hrs wkly.

Arthur K. Greiner, pres & stn mgr; E. L. Koons, asst gen mgr; Tom Baker, coml mgr; Sandy Orkin, prog dir; Harry Sollenberger, prom mgr; Chuck Lawrence, news dir; Jack Nordine, chief engr.

SOMERSET, Somerset county

WVSC Jan 15, 1951: 990 kc; 250 w-D. Box 231. (15501). 445-4186. WVSC Inc.

Rep: Penn State.

Ted H. Opegard, pres & gen mgr; I. Richard Adams, coml mgr; Robert L. French, prog dir & chief engr.

WVSC-FM not on air, target date unknown: 97.7 mc; 3 kw. Ant 140 ft. Same licensee as WVSC.

SOUTH WILLIAMSPORT (717) Lycoming county

WMPT Feb 21, 1958: 1450 kc; 250 w. Box 883 Williamsport, Pa. (17704). 323-3608. Will-Mont Bcstg Co.

Net: ABC. Rep: Hopewell; Penn State.

Galen D. Castlebury Jr., pres, gen mgr & chief engr; Fred Burdge, coml mgr; Bill Byham, news dir; Dyson Crownover, prom mgr.

STATE COLLEGE (814) Centre county

WBLF (See Bellefonte, Pa., listing).

***WDFM (FM)** Dec 6, 1953: 91.1 mc; 250 w. Ant minus 10 ft. 304 Sparks Bldg., Pennsylvania State U., University Park, Pa. (16802). UNiversity 5-2381. Pennsylvania State U.

Dr. Eric A. Walker, pres; Dr. Harold E. Nelson, gen mgr.

WMAJ 1945: 1450 kc; 1 kw-D, 250 w-N. Box 888. (16801). ADams 7-4959. Centre Bcstrs Inc. (acq 1958). See Progressive Publishing Stns

and Nwspr.

Net: NBC; Laurel Radio Network.

W. K. Ulerich, pres; Milton J. Bergstein, gen mgr; Stephen M. Fishbein, prog & news dir; Croy Pitzer, prom mgr; Wilber Files, chief engr.

WMAJ-FM not on air, target date unknown: 103.1 mc; 3 kw. Ant 3 ft. Same permittee as WMAJ.

WRSC May 29, 1961: 1390 kc; 1 kw-D. Box 248. (16801). 238-3051. Suburban Bcstg Corp. Net: CBS. Rep: Penn State.

Randolph Gretes, gen mgr; Ed Urie, coml mgr; Paul Stevens, prog dir; Nick Carter, prom mgr; Jim Brian, news dir; Robert Morrison, chief engr.

STROUDSBURG (717) Monroe county

WVPO 1947: 840 kc; 250 w-D. 22 S. 6th St. (18360). 421-2100. Pocono Bcstg Inc. (acq 1948). See Nwspr.

James H. Ottaway, pres; Chester S. Miller, vp & gen mgr; Henry C. Goldman, coml mgr; Bruce Phillips, prog & news dir; Francis H. Brinkley, vp & mgng dir; Ernest Transue, chief engr.

WVPO-FM Sept 1, 1964: 93.5 mc; 330 w (horiz & vert). Ant 780 ft. Dup WVPO 50%.

SUNBURY (717) Northumberland county

WKOK 1933: 1070 kc; 10 kw-D, 1 kw-N, DA-2. 1150 N. Front St. (17801). 286-5838. Sunbury Bcstg Corp.

Net: CBS.

Basse A. Beck, pres; Homer R. Smith, gen mgr; Robert Snyder, news dir.

WKOK-FM Sept 15, 1948: 94.1 mc; 4.4 kw. Ant 875 ft. Dup WKOK.

TITUSVILLE, Crawford county

WTIV Nov 27, 1955: 1230 kc; 500 w-D, 250 w-N. Box 184. (16354). 825-3234. Crawford County Bcstg Co. See Myron Jones Stns.

Net: MBS. Rep: Penn State; Ohio Stations; Robert S. Dome.

Robert H. Sauber, pres, gen mgr & chief engr; John Litzinger, loc sls mgr; Timothy E. Nelson, prog dir; Rosemary Waychoff, prom mgr; Howard E. Johnson, news dir.

TOWANDA (717) Bradford county

WTTTC Aug 7, 1960: 1550 kc; 500 w-D. Box 93. (18848). 265-2165. Twin Tier Bcstg Co. (acq 11-1-61).

Net: MBS.

Harry M. Brown, gen mgr; Charles Snyder, coml mgr & news dir; Carl Proper, prog dir; Robert Brigham, chief engr.

WTTTC-FM November 1959: 92.7 mc; 720 w. Ant 125 ft. Dup WTTTC 60%.

TYRONE (814) Blair county

WGMR-FM Aug 15, 1961: 101.1 mc; 3.3 kw.

There Are No Perfect Circles In Pennsylvania

There is something about the corners of our mountains where rock ledges protrude that sometimes cuts even our 10,000 watt signal. Pennsylvania car drivers know this. But stay on channel 1070 AM and you will get our station full force $\frac{1}{4}$ mile further along your highway route.

There is no perfect circle radiation in hilly North Central Pennsylvania. This is why this area became the home haven for Community Antenna systems. So what? We don't claim perfection but we do offer the best radio home and highway signal here. Drive through and hear for yourself.

1070 AM

Basse A. Beck, Pres.

Station WKOK

(CBS Affiliate)

Sunbury, Pa.

94.1 FM

Homer R. Smith, Manager

PENNSYLVANIA—RHODE ISLAND

Ant 980 ft. (CP 7 kw. Ant 960 ft.). Box 29. (16686). 684-3200. Allegheny Mountain Network. See Cary H. Simpson Stns.

Net & rep: Allegheny Mountain Network.
Cary H. Simpson, pres; John W. Eschbach, gen mgr; William E. Moses, coml mgr; Robert A. Cook, tech dir.

WTRN Jan 12, 1955: 1340 kc; 1 kw-D. 250 w-N. Box 29. (16686). 684-3200. Tyrone Bcstg Co. See Cary H. Simpson Stns.

Net: MBS: Allegheny Mountain Network. Rep: Allegheny Mountain Network.

Cary H. Simpson, pres; John W. Eschbach, gen mgr; William E. Moses, coml mgr; John P. Knorr, prog dir; John W. Morton, pub rel mgr; Robert H. Lynn, prom mgr.

UNIONTOWN (412) Fayette county

WMBS July 15, 1937: 590 kc; 1 kw, DA-N. 82 W. Fayette St. (15401). 438-3900. Fayette Bcstg Corp.

Net: CBS. Rep: Burn-Smith; Penn State.
Betty M. Balling, pres; Harry C. Burwell, coml mgr; Hester W. Nagy, prog dir; Amyal H. Canton, prom mgr; Robert E. Foltz, news dir; William J. Henzly, chief engr.

WARREN (814) Warren county

WNAE Dec 28, 1945: 1310 kc; 5 kw-D. Box 24. (16365). 723-1310. Northern Allegheny Bcstg Co.

Rep: Penn State.
David Potter, pres & gen mgr; James W. Potter, coml mgr; W. LeRoy Schneck, prog dir; Mickey Neikirk, news dir; Homer Haines, chief engr.

WRRN (FM) March 1948: 92.3 mc; 3.4 kw. Ant 450 ft. Dup WNAE 66%.

WASHINGTON (412) Washington county

WJPA Feb 1, 1941: 1450 kc; 1 kw-D, 250 w-N. George Washington Hotel. (15301). 222-2110. Washington Bcstg Co.

Net: MBS. Rep: Devney; Penn State.
A. Boyd Siegel, pres; John L. Merdian, gen & coml mgr & prog dir; Bob Coleman, news dir; Stanley Crawford, chief engr.
WJFA-FM Sept 1, 1964: 95.3 mc; 1.95 kw (horiz & vert). Ant 360 ft. Dup WJPA.

WAYNESBORO (717) Franklin county

WAYZ Aug 10, 1953: 1380 kc; 1 kw-D. 21 W. Main. (17268). 762-3138. Richard Field Lewis Jr. Inc. See Richard Field Lewis Jr. Stns.

Rep: Spot Times Sales.
Marion P. Lewis, pres; Samuel Jay Hanshaw, gen & coml mgr; Pete Coolbaugh, prog dir; Ted Harding, prom mgr; Gary Barkdoll, news dir; Russ Bassett, chief engr.

WAYZ-FM Feb 3, 1959: 101.5 mc; 3.21 kw. Ant 21 ft. Dup WAYZ.

WAYNESBURG (412) Greene county

WANB Sept 27, 1956: 1580 kc; 250 w-D. First Federal Bldg. (15370). 627-5555. Commonwealth Bcstrs Inc. (acq 8-14-64).

James E. Pattison, pres & gen mgr; Ralph Murphine, prog dir; Edward Kerns, chief engr.

WELLSBORO (717) Tioga county

WNBT May 13, 1955: 1490 kc; 1 kw-D, 250 w-N. Box 98. (16901). 724-2113. Farm & Home Bcstg Co. (acq 5-13-55). See Cary H. Simpson Stns.

Net: MBS. Rep: Allegheny.
Cary Simpson, pres; John Fay, gen mgr; John Zellner, coml mgr; Carol Bell Makin, prog dir; Harvey Goodreau, prom mgr; Richard Roeder, chief engr.

WEST CHESTER (215) Chester county

WCHE Oct 4, 1963: 1520 kc; 250 w-D. 133 N. High St. (19380). 692-3131. Frank A. Robino Jr. (acq 1964).

Rep: Dome.

WILKES-BARRE (717) Luzerne county

WARM (See Scranton, Pa.)

WBAX May 1, 1922: 1240 kc; 1 kw-D, 250 w-N. 85 W. Union St. (18702). 825-5528. P.A.L. Bcstrs Inc.

Net: MBS. Rep: Burn-Smith.
Frank Henry, pres; James Ward, gen & coml mgr; Jones Evans, news dir; Milan Krupa, chief engr.

WBRE 1924: 1340 kc; 1 kw-D, 250 w-N. 62 S. Franklin St. (18701). 823-3101. TWX 717-480-0510. WBRE-Radio Inc.

Net: NBC. Rep: Prestige.
David M. Baltimore, pres & gen mgr; Joseph Gries, coml mgr; Robert Schumacher, prog dir; Fred Foerster, prom mgr; Charles Sakoski Sr., chief engr.

WBRE-FM 1947: 98.5 mc; 2.25 kw. Ant 1160 ft. Dup WBRE.
WBRE-TV affil.

WEBI-AM-FM (See Scranton, Pa.)

WEJL (See Scranton, Pa.)

WICK (See Scranton, Pa.)

WILK Feb 13, 1947: 980 kc; 5 kw-D, 1 kw-N, DA-N. 88 N. Franklin St. (18701). 824-4666. Wyoming Valley Bcstg Co.

Net: ABC. Rep: Avery-Knodel.
Mitchell Jenkins, pres; Roy E. Morgan, exec vp & gen mgr; Lee Vincent, coml mgr; Al Wolfe, prog dir; Emerson Ramage, prom mgr; R. J. Morgan, news dir; Theodore French, chief engr.

WSCR (See Scranton, Pa.)

WYZZ(FM) 1946: 92.9 mc; 7.5 kw. Ant 1060 ft. Stereo. 156 Prospect St. (18702). 824-2625. Scranton-Wilkes-Barre Fine Music Bcstg Inc. (acq 12-28-61).

Rep: Good Music Bcstrs.
Richard G. Evans Sr., pres; Frances E. Evans, gen mgr & sec-treas; Richard G. Evans Jr., vp & coml mgr; Robert Himelfarb, prog dir; Leo Korlishin, chief engr.

WYZZ (FM)

(Pronounced WHIZ)

FM Stereo & Fine Music for
Scranton, Wilkes-Barre, &
16 Million People in 6 States
100,000 Watts on 92.9 Mc.

WILLIAMSPORT (717) Lycoming county

WLYC June 1951: 1050 kc; 1 kw-D. 331 Pine St. (17704). 322-4676. Lycoming Bcstg Co.

Net: Keystone. Rep: Donald Cooke. Spec progs: 1 1/2 hr; C&W 2 hrs, both wkly.

J. T. Keliher, pres; Vincent Campana, gen & coml mgr; Anne L. Davis, prog dir; Edward Kirchman, prom mgr; James Hubbard, chief engr.

WLYC-FM July 31, 1949: 105.1 mc; 3.8 kw. Ant 1140 ft. Dup WLYC 60%.

WMPT (See South Williamsport, Pa.)

WRAC 1930: 1400 kc; 1 kw-D, 250 w-N. 1559 W. Fourth St. (17702). 322-6116. Wright Mackey Corp. (acq 11-1-62).

Net: NBC. Rep: Meeker.
J. Wright Mackey, pres & gen mgr; Lawrence A. Paoloni, coml mgr; Everett W. Rubendall, prog mgr & news dir; Glenn L. Sherman, chief engr.

WRAC-FM April 1, 1948: 102.7 mc; 53 kw. Ant 1270 ft. Dup WRAC 50%.

WWPA May 22, 1949: 1340 kc; 1 kw-D, 250 w-N. 330 Government Place. (17701). 323-7119. Summit Enterprises Inc. (acq 3-16-61).

Net: CBS. Rep: Burn-Smith; Dome.
Woodrow W. Ott, pres & gen mgr; Philip D. Lane, coml mgr; John H. Archer, prog dir & news dir; John McCallus, prom mgr; Carl W. Steinbacher, chief engr.

WINDBER, Somerset county

WWBR May 18, 1964: 1350 kc; 1 kw-D. 1311 Midway. (15963). 467-8388. Windber Community Bcstg System.

Spec progs: 1t 1 hr; Pol 1 hr, both wkly.
Dr. Eperjessy, engr mgr; George Ledney, gen mgr; John Kabo, prog dir; Louis Popp, bus mgr; John Kabo, Frank Kopler & Frank Donato, news dirs; Joe Knorosky, chief engr.

YORK (717) York county

WNOW 1948: 1250 kc; 1 kw-D. Box 1747. (17405). 755-1049. WNOW Inc. (acq 1957). See William Rust Stns.

Rep: Advertising Time Sales. Spec prog: C&W 100%.

William F. Rust Jr., pres; Richard Paisley, gen mgr; Jacques S. Schmitt, coml mgr; Duane Beck, prog dir; Jim Shannon, news dir; Arthur Dickey, chief engr.

WNOW-FM 1948: 105.7 mc; 1.2 kw. Ant 465 ft. Dup WNOW 60%.

WNOW-TV affil.

WORK 1932: 1350 kc; 5 kw-D, 1 kw-N, DA-N. 13 S. Beaver St. (17401). 846-8875. Associated Bcstrs Inc. See Steinman Stns and Nwspr.

Net: NBC. Rep: Meeker.
Clair McCollough, stn exec; Elwood C. Anderson, stn mgr; Thomas E. McCarty, natl sls mgr; George Trout, prog dir; J. E. Mathiot, tech dir.

WSBA Sept 1, 1942: 910 kc; 5 kw-D, 1 kw-N, DA-2. Box 910. (17405). 764-1155. TWX 717-590-4213. Susquehanna Bcstg Co. See Susquehanna Bcstg Stns.

Reps: Eastman; Ohio Stations; Penn State.
Louis J. Appell, pres; Arthur W. Carlson, vp; Philip K. Eberly, stn mgr; Wayne O. Trout, prog dir; Jack Herr, sls mgr; Steve Fullerton, news dir; Ray Ensminger, chief engr; Glenn Winter, dir of engr.

WSBA-FM Sept 1, 1962: 103.3 mc; 6.5 kw. Ant 470 ft. Programs separate from WSBA.

WSBA-TV affil.

WYCR (FM) (See Hanover, Pa.)

RHODE ISLAND

*Noncommercial.

HAMILTON-LANDIS

& ASSOCIATES, Inc.

NATIONWIDE MEDIA BROKERS
WASHINGTON, D. C., CHICAGO, DALLAS,
SAN FRANCISCO

SELL **MORE**

RADIO & TELEVISION STATIONS
IN THE EAST—NEAREST OFFICE IS—
1737 DeSALES ST., N.W., WASHINGTON
EXECUTIVE 3-3456

CALL COLLINS



L. H. Leggett

Collins Radio Company

Time & Life Building

1271 Avenue of the Americas

New York, New York 10020

Phone: JU 6-5678

EAST GREENWICH, Kent county

WYNG (See Warwick-East Greenwich).

KINGSTON, Washington county

*WRIU(FM) Feb 16, 1964: 91.1 mc; 10 w. Memorial Union, Univ of R. I. ST 9-9311. State of R. I.

David Spielvogel, stn mgr; Anthony Silveira, bus mgr; August Hansen, prog dir; Fridrik Orcutt, pr dir; Julie Altman, news dir; Gerald LeBow, chief engr.

NEWPORT (401) Newport county

WADK Nov 6, 1948: 1540 kc; 1 kw-D. Box 367.

For explanation of listings see page B-3.

1965 BROADCASTING YEARBOOK • PAGE B-135

RHODE ISLAND—SOUTH CAROLINA

(02841). Viking 6-1540. Key Stns. (acq 7-16-60).
Rep: Eckles; Savalli/Gates.

Arnold Lerner, pres; Charles K. Bentz, gen mgr; Thomas W. Hann, prom mgr; Gerry Nevins, news dir; Gary J. W. Crowder, chief engr.

PAWTUCKET (401) Providence county

WXTR Feb 12, 1950: 550 kc; 1 kw-D. (CP 1 kw-D, 500 w-N, DA-N). Box 55 Cumberland, R. I. (02864). 725-9000. Roger Williams Bcstg Co. Inc. Net: ABC. Rep: Masla; Segal.

Dominick A. Hysko, pres; Donald R. Hysko, gen & coml mgr; Mel Burns, prog & news dir; Lawrence Jay, prom mgr; John T. Costa, chief engr.

PROVIDENCE (401) Providence county

WCRC(FM) September 1964: 101.5 mc; 15 kw horiz, 13.5 kw vert. Ant 500 ft. Stereo. 29 Weybosset St. 421-1554. Charles River Bcstg Inc. (acq 4-64).

Rep: Hollingbery.

Theodore Jones, pres; Richard L. Kaye, vp; John Donofrio, vp & gen mgr; Thomas S. Christodali, coml mgr; Robert Stone, prog dir; Paul Hathaway, news dir; Richard S. Parker, chief engr.

WEAN June 2, 1922: 790 kc; 5 kw, DA-2. Journal Bldg. (92902). DEXter 1-0600. Providence Journal Co. (acq 10-9-54). See Nwspr.

Net: CBS; Yankee. Reprs: Venard, Torbet & McConnell; Kettell-Carter.

John Watkins, pres; H. William Koster, gen mgr; Hervey C. Carter, coml mgr; Thomas Robertson, prog dir; Leighton D. Authier, prom mgr; Harry McKenna, news dir; George W. Sharpe, chief engr.

WPJB-FM July 11, 1948: 105.1 mc; 20 kw. Ant 500 ft. Dup WEAN until 6 p.m.

WHIM April 15, 1947: 1110 kc; 1 kw-D. 115 Eastern Ave. (02914). 438-6110. Golden Gate Corp. (acq 7-1-64).

Harold Arcaro, pres; Allen Collier, gen mgr; Carroll Philbrook, chief engr.

WHIM-FM not on air, target date unknown: 94.1 mc; 17 kw. Ant 140 ft. Same licensee as WHIM.

WICE 1947: 1290 kc; 5 kw-D, 1 kw-N, DA-2. 198 Dyer St. (02903). Jackson 1-2711. Providence Bcstg Co. (acq 5-4-62). See Southquahanna Bcstg Owned Stns.

Louis J. Appell Jr., pres; Luther R. Strittmatter, gen mgr; Herbert Levin, coml mgr; Arthur Knight, prog dir; Faith Diwinsky, prom mgr; John Kennedy, news dir; Edward Juaira, chief engr.

WJAR Sept 6, 1922: 920 kc; 5 kw, DA-N. 176 Weybosset St. (02903). UNION 1-9200. TWX 401-521-5372. Outlet Co. See Outlet Co. Owned Stns. Net: NBC. Rep: Katz; Eckels.

Joseph S. Sinclair, pres; Robert J. Crohan, gen mgr; Leonard Griffo, coml mgr; Sherman A. Strickhouser, prog dir; Grace Black, prom mgr; David Mohr, news dir; Billy L. Patton, chief engr. WJAR-TV affil.

WLKW April 12, 1961: 990 kc; 50 kw, DA-D. 228 Weybosset St. (02903). 331-7810. Radio Rhode Island Inc.

Net: MBS. Rep: Gill-Perna; Creed.

Harry Pinkerson, pres; Mowry Lowe, gen mgr; Frederick H. Elliott Jr., coml mgr; Peter Barstow, prog dir; Joe Postar, news dir; Edward Schoelar, chief engr.

WPFM (FM) June 5, 1955: 95.5 mc; 20 kw. Ant 165 ft. Stereo. 108 State St. (02908). 421-7500. Golden Gate Corp. (acq 9-1-58).

WPRO Oct 16, 1931: 630 kc; 5 kw, DA-N. 24 Mason St. (02903). Jackson 1-4000. TWX PR 95. Capital Cities Bcstg Corp. (acq 4-59). See Capital Cities Owned Stns.

Rep: Blair.

Frank Smith, pres; Jack Lee, gen mgr; Robert LaChance, loc sls mgr; Leo LaPorte, pub serv dir; Willis Duff, prog dir; Dave MacFee, prom dir; Ed Brown, news dir; Gil Johnson, chief engr.

WPRO-FM April 1949: 92.3 mc; 15 kw. Ant 560 ft. (CP 540 ft ant). Separate programing. WPRO-TV affil.

WRIB June 16, 1946: 1220 kc; 1 kw-D. Water St. East Providence. (02914). 434-0406. R. I. Bcstg Co. (acq 3-61).

Rep: Vic Piano. Spec prog: C&W 45 hrs wkly. Arthur Tacker, pres & gen mgr; Sherman Harris, coml mgr; Eddie Zack, prog dir; Don Rattray, news dir; Joe Acetta, chief engr.

WARWICK (401) Kent county

WYCE (FM) not on air, target date unknown: 107.7 mc (CP 20 kw). Ant 215 ft. Providence Bcstg Co.

WARWICK-EAST GREENWICH (401) Kent county

WYNG Aug 12, 1959: 1590 kc; 1 kw-D. 19 Luther Ave. (02886). RRegent 7-0700. Attleboro Radio Assn. Inc.

Rep: Breen & Ward.

Howard Sweet, pres; W. A. Dawson, gen mgr; Les Brown, news dir; Fred Higham, chief engr.

WESTERLY, Washington county

WERI June 1949: 1230 kc; 1 kw-D, 250 w-N. 11 Railroad Ave. (02891). 596-7728. Westerly Bcstg Co. (acq 12-15-62).

Net: Yankee. Rep: Piano; Kirby. Spec progs: It 1 hr wkly.

William E. Matthews, pres; Christopher B. Russell, gen mgr; Roland Lamar, sls mgr; Patrick Donahue, prog dir; Bob Feriss, news dir; Jon O. Young, chief engr.

WERI-FM granted July 8, 1960, target date unknown: 103.7 mc; 17.5 kw. Ant 24 ft. Dup WERI.

WEST WARWICK (401) Kent county

WWRI Aug 1956: 1450 kc; 1 kw-D, 250 w-N. 1501 Main St. (02893). Valley 1-6200. Grelin Bcstg Inc. (acq 10-8-57).

Net: Keystone. Rep: Walton; Kirby. Spec progs: Fr 2 hrs; It 4 hrs, both wkly.

Melvin C. Green, pres & gen mgr; George A. Rivera, coml mgr; Charles C. Bowdoin, prog dir; Joseph M. Mattias Jr., chief engr.

WICKFORD (401) Washington county

WKFD 1370 kc; 500 w-D. 19 Updike St. 294-9000. South County Bcstg Co.

Spec progs: Port 3 hrs; It 2 hrs, both wkly.

Joseph DeCubellis, pres; Ray Belaire, gen mgr; Anthony DeCubellis, coml mgr; William Corsair, prog dir; Earl Tatro, prom mgr; Jerry Jerome, news dir; George E. Fowler, chief engr.

WOONSOCKET (401) Providence county

WNRI Nov 28, 1954: 1380 kc; 1 kw-D. 786 Diamond Hill Rd. (02895). POpIar 9-0600. Friendly Bcstg Co.

Spec progs: Fr 3½ hrs; Por 1½ hrs, both wkly.

Joseph Britt, pres; treas, gen mgr & chief engr; John Costa, vp, sec & coml mgr; Richard Bouchard, prog & news dir.

WWON Nov 11, 1946: 1240 kc; 1 kw-D, 250 w-N. 99 Main St. (02895). POpIar 2-1240. Woonsocket Bcstg Co. (acq 7-11-50). See Nwspr.

Reprs: Burn-Smith; Kirby. Spec progs: Fr 2 hrs; C&W 1 hr, both wkly.

Andrew P. Palmer, pres; Zel Levin, gen mgr; Aurora (Rory) Graziani, coml mgr; Gene O'Neill, news dir; Ron Deslauriers, chief engr.

WWON-FM Nov 11, 1946: 106.3 mc; 390 w. Ant 215 ft. Same licensee as WWON.

SOUTH CAROLINA

*Noncommercial.

CALL COLLINS



J. F. Stanbery

P.O. Box 325

Gatlinburg, Tenn.

Phone: 436-5497

HAMILTON-LANDIS

& ASSOCIATES, Inc.

NATIONWIDE MEDIA BROKERS
WASHINGTON, D. C., CHICAGO, DALLAS,
SAN FRANCISCO

SELL **MORE**

RADIO & TELEVISION STATIONS
IN THE EAST—NEAREST OFFICE IS—
1737 DeSales ST., N.W., WASHINGTON
EXECUTIVE 3-3456

ABBEVILLE (803) Abbeville county

WABV March 1956: 1590 kc; 1 kw-D. Box 532. (29620). 459-2163. Abbeville Bcstg Co. (acq 1-1-60).

George W. Settles, pres & gen mgr; David Sherrill, coml mgr & chief engr.

AIKEN (803) Aiken county

WAKN 1952: 990 kc; 1 kw-D. Box 811. (29803). 648-5464. Aiken Electronics Advertising Corp.

Net: Keystone.

Joseph A. Warren, gen mgr; Allen W. Askins Jr., chief engr & coml mgr; J. Earle Brodie Jr., prog dir.

WLOW Dec 17, 1962: 1300 kc; 500 w-D. Box 806. (29803). 648-1382. Radio Aiken.

Rep: Cooke.

Robert S. Taylor, pres; Klen B. Beach Jr., vp; William M. Walton, exec mgr; Randy Davidson, stn mgr & chief engr.

ANDERSON (803) Anderson county

WAIM April 1935: 1230 kc; 1 kw-D, 250 w-N. 321 Kingsley Rd. (29623). 226-1511. Wilton E. Hall. See Nwspr.

Net: CBS. Palmetto. Rep: Devney;Dora-Clayton. Spec progs: Neg 3 hrs wkly.

Wilton E. Hall, owner; Glenn P. Warnock, gen mgr; John F. McCallum, coml mgr; Al Joseph, prog & news dir; Earl Cosens, chief engr.

WCAC (FM) 1947: 101.1 mc; 6.4 kw. Ant 330 ft. Dup WAIM 95%.

WAIM-TV affil.

WANS 1949: 1280 kc; 5 kw-D, 1 kw-N, DA-N. Box 211. (29622). CAnal 4-3424. Radio Anderson Inc. (acq 8-1-57).

Net: MBS. Rep: Webb.

Mrs. John C. Amick, pres; Carolyn K. Turner, gen mgr; Shirley Palmer & Larry Parker, coml mgrs; Joyce Fovergion, prog dir; Roger S. De Celles, prog mgr; Don Chastain, news dir; J. Clark Brown, chief engr.

BAMBERG, Bamberg county

WBWD June 23, 1957: 790 kc; 1 kw-D. Box 543. (29003). CHEstnut 5-2411. William V. Whetstone Jr.

Net: Keystone. Spec progs: Neg 2 hrs wkly. Vic Whetstone Jr., gen mgr; Leroy Hart Jr., coml mgr; Bob Clary, prog dir; H. D. Steedly, chief engr; Polly Myers, traf mgr.

BARNWELL, Barnwell county

WBAW 1953: 740 kc; 1 kw-D. Box 447. (29812). 259-3507. Radio WBAW Inc. (acq 8-30-56).

Net: Keystone. Rep: George T. Hopewell.

Joe Wilder, pres; gen & coml mgr; Dick Wilson, prog dir; Norm Le Blanc, prom mgr; Tony Gross, chief engr.

BATESBURG (803) Lexington county

WBRL May 10, 1956: 1430 kc; 5 kw-D. Box 410. (29006). 532-6254. The Ridge Bcstg Co. (acq 5-1-59).

Net: Keystone. Spec progs: C&W 24 hrs wkly.

H. Edwards Crapps Sr., pres; Clarence T. (Redd) Reynolds, gen mgr; Paul L. Brigham, coml mgr; Jack Dorn, prog dir; Ralph Bramlett, prog mgr; N. H. Lewis, chief engr.

BEAUFORT (803) Beaufort county

WBEU March 1954: 960 kc; 1 kw-D. Box 951. (29903). 524-3050. Beaufort Bcstg Co.

Net: ABC; Keystone. Spec progs: Neg 14 hrs wkly.

John M. Trask, pres; Louis M. Neale Jr., gen

mgr & chief engr; R. Carson Rembert, coml mgr; Blanch Wilson, prog dir.

WBEU-FM Aug 8, 1962: 98.7 mc; 5.9 kw. Ant 225 ft. Programs separately from WBEU. Stereo.

WSIB Feb 10, 1962: 1490 kc; 100 w. Box 31. (29903). 524-4700 or 524-4755. Sea Island Bcstg Co.

Lee J. Berry, pres; Ralph E. Graef, gen mgr; Ray Godwin, coml mgr; Don Peck, prog dir; John Lewis, prom mgr; Daniel Moon, news dir; Hal McClain, chief engr.

BELTON, Anderson county

WHPB November 1955: 1390 kc; 500 w-D. Box 426. (29627). EDgewater 8-7786. Community Bcstg Co.

BENNETTSVILLE (803) Marlboro county

WBSC 1947: 1550 kc; 10 kw-D, 5 kw-N, DA-N. Box 639. (29512). 479-4051. Big Bend Bcstg (acq 9-23-62).

Net: MBS. Rep: Prestige Representation. Spec progs: Neg 16 hrs; C&W 16 hrs, both wkly.

W. S. Dodson, pres; A. K. Harmon, gen mgr; Bruce M. Ziebell, sls mgr; Robert H. Turnage, prog dir; Ted Davis, chief engr.

BISHOPVILLE (803) Lee county

WAGS 1954: 1380 kc; 1 kw-D. Box 168 (29010). HUnter 4-5415. Lee County Bcstg Co. See Cog-gins-Osborne Stns.

CAMDEN (803) Kershaw county

WACA July 24, 1948: 1590 kc; 1 kw-D. Camden, S. C. (29020). HEmlock 2-2311. Camden Bcstg Corp.

CAYCE (Columbia) (803) Lexington county

WCAY Aug 22, 1958: 620 kc; 500 w-D. 1303 State St. (29033). 256-2000. Lexington County Bcstrs Inc. See Tice Stns.

Net: CBS. Rep: Prestige. Spec prog: C&W 100%.

J. Olin Tice Jr., pres; J. Olin Tice Sr., gen mgr; Don Law, coml mgr; Joe Morris, asst to the pres; Carrol Scarborough, chief engr.

CHARLESTON (803) Charleston county

WCSC May 14, 1930: 1390 kc; 5 kw, DA-N. Box 186. (29402). RAYmond 2-7611. TWX Charleston 336. WCSC Inc. (acq 7-1-44).

Net: CBS. Rep: Peters, Griffin, Woodward John M. Rivers, pres; James K. Whitaker, gen & coml mgr; Cecil Keels, prog coordinator; Lois Marshall, prom mgr; Ken Klyce, news dir; R. A. Hughes, chief engr.

WCSC-FM April 1958: 96.9 mc; 50 kw. Ant 700 ft. Dup WCSC except 8-15 a.m. to 7 p.m.

WCSC-TV affil.

WKTM(FM) (See North Charleston, S. C.)

WNGG (See North Charleston, S. C.)

WOKE 1946: 1340 kc; 1 kw-D, 250 w-N. Box 183. (29402). RAYmond 3-1643. Weaver Bcstg Corp. (acq 7-20-55).

Net: ABC; NBC. Rep: Clark. Spec progs: Neg 1½ hrs wkly.

Harry C. Weaver, pres, owner, gen mgr & prog dir; A. W. Evans, prog mgr; William P. Birchfield, chief engr.

WPAL 1947: 730 kc; 1 kw-D. 1717 Edgewater Park Road. (29407). SNow 6-5584. Speidel Bcstg Corp. (acq 1958). See Speidel Stns.

WQSN 1948: 1450 kc; 1 kw-D, 250 w-N. Box 891. (29402). RAYmond 2-2652. Low Country Bcstg Co. (acq 10-55).

WTMA 1939: 1250 kc; 5 kw-D, 1 kw-N, DA-N. Box 297. (29402). RAYmond 2-2961. Atlantic Coast Bcstg Corp. of Charleston (acq 1954).

Net: MBS. Rep: Advertising Time Sales.

Charles E. Smith, pres; Joe La Rosa, gen & coml mgr; Bob Mitchell, prog dir; Joe Loring, prom mgr; Doug Randall, news dir; Harold Kramer, chief engr.

WTMA-FM 1945: 95.1 mc; 10 kw. Ant 385 ft. Dup WTMA.

CHERAW (803) Chesterfield county

WCRC July 1953: 1420 kc; 1 kw-D. Box 631. (29520). 537-7887. Radio Cheraw (acq 11-58).

Net: Keystone.

Ben Akerman, pres & gen mgr; Lucile Akerman, prog dir.

CHESTER (803) Chester county

WGCD July 18, 1948: 1490 kc; 1 kw-D, 250-N. Box 302. (29706). 385-2171. Dispatch Bcstg Co. (acq 7-1-63). See Nwspr.

Net: ABC; Keystone; Southeastern Key Market Network. Rep: Harry J. Cannon. Spec progs: C&W 20 hrs wkly.

Charles V. Sink, pres of Dispatch Bcstg Co.; Wayne B. Sawyer, gen mgr & prog dir; H. Lowery Bumgardner, coml mgr; J. Ellis Shockey Jr., news dir & chief engr; Joe S. Sink, sec-treas of Dispatch Bcstg Co.

CLEMSON (803) Oconee county

***WSBF-FM** March 16, 1961: 88.1 mc; 10 w. Box 2156. College Station. (29632). 654-2421, ext 289. Clemson College.

Walter T. Cox, advisor; Thomas C. Hamm, bus dir; Lawton W. King, engrng dir.

CLINTON (803) Laurens county

WPCC Sept 11, 1957: 1410 kc; 1 kw-D. Box 663. (29325). 833-1562. WPCC Inc.

Net: ABC; Keystone. Spec progs: C&W 24 hrs wkly.

E. W. Spencer, pres; Robert R. Hilker, sec-treas; Lewis H. Bagwell Jr., gen mgr; Jack Bishop, coml mgr & prog dir; O. P. Haynes, chief engr.

COLUMBIA (803) Richland county

WCAY (See Cayce, S. C.)

WCOS 1939: 1400 kc; 1 kw-D, 250 w-N. Box 748. (29202). ALpine 2-2177. WCOS Inc. (acq 2-1-58).

Rep: Stone.

George H. Buck Jr., gen mgr; Jess E. Plummer, coml mgr; Woody Windham, prog dir; Dennis Waldrop, news dir; Robert D. Lambert Jr., chief engr.

WCOS RADIO COLUMBIA'S TOP RATED STATION 24 HOURS A DAY

WCOS-FM March 1951: 97.9 mc; 5.3 kw. Ant 260 ft. Same licensee and staff except for Robert Fulton Jr., prog dir; Dan Moon, prog mgr; Carol Gloss, sls mgr; R. D. Lambert Jr., chief engr. Stereo.

WIS July 10, 1930: 560 kc; 5 kw, DA-N. 1111 Bull St. (29201). 253-6431. Bcstg Co. of the South (acq 1931). See Bcstg Co. of South Stns.

Net: NBC. Rep: Peters, Griffin, Woodward.

G. Richard Shafto, pres; W. Frank Harden, mngng dir & sls mgr; John Wristley, prog dir; Lillian Davis, prom mgr; Bob Hickman, news dir; Joe Gill, chief engr.

WIS-TV affil.

WNOK Jan 1, 1947: 1230 kc; 1 kw-D, 250 w-N. 1811 Main St. Box 5307. (29205). 253-9401. TWX 7076. Palmetto Radio Corp.

Rep: Meeker; Ayer.

Irwin Kahn, pres; H. Moody McElveen Jr., gen mgr; Frank Stish, coml mgr; Jack Cook, prog dir & prom mgr; Bob Truere, news dir; Eugene Parker, chief engr.

WNOK-FM July 15, 1959: 104.7 mc; 3.4 kw. Ant 450 ft. Dup WNOK 20%.

WNOK-TV affil.

WOIC June 30, 1954: 1320 kc; 5 kw-D, 1 kw-N, DA-N. Box 565. (29202). 256-1551. Speidel Bcstg Corp. (acq 9-55). See Speidel Stns.

Reps: Dore; Dora-Clayton.

Joe Speidel III, pres; Russell George, exec vp & gen mgr; Frank Harris, coml mgr; W. W. Bridges, chief engr.

For explanation of listings see page B-3.

BEHIND THESE DOORS LIE . . .

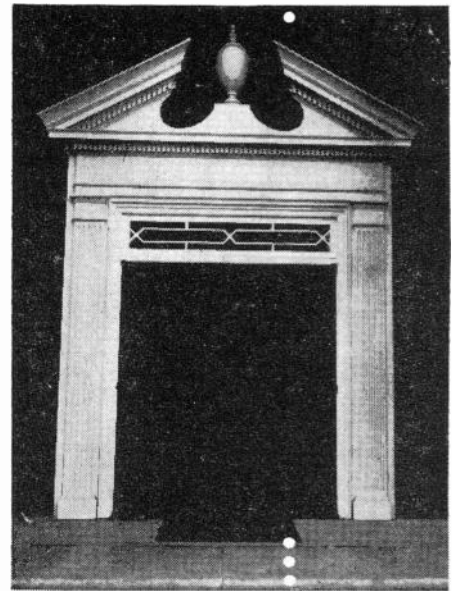

- **KNOWLEDGE**
of good programming.
- **EXPERIENCE**
gained through 34 years of broadcasting
- **AWARENESS**
of our obligation to serve the public
and to sell merchandise
- **FLEXIBILITY**
of thinking to keep ahead of trends
- **TRAFFIC CONTROL**
systematic and thorough
- **DOMINANT SALES FORCE**
in South Carolina

Open these doors through your
PGW Colonel—let us open the
doors of soles for your product.

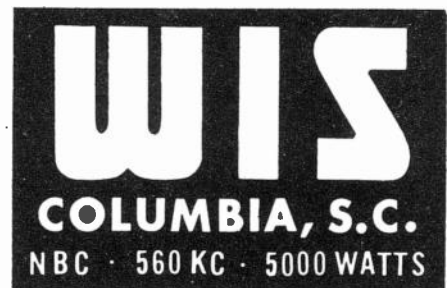

G. Richard Shafto, President
W. Frank Harden, Managing Director

SOUTH CAROLINA

WQXL June 15, 1945: 1470 kc; 5 kw-D. 1208 Sumter St. (29201). 252-8659. Belk Bcstg of Columbia, Inc. (acq 2-26-62). See Belk Stns.

Net: MBS. Rep: ATS Inc.

Henderson Belk, pres; Dean J. Poucher, gen mgr; Russ Nevitt, coml mgr; Mackie Quave, news dir.

***WUSC-FM** 1952: 89.9 mc; 10 w. U. of South Carolina. (29201). Alpine 2-5641. U. of South Carolina.

CONWAY, Horry county

WLAT August 1945: 1330 kc; 5 kw-D, 500 w-N, DA-N. Box 799. (29526). 249-6640. Coastal Bcstg Co.

WLAT-FM 1964: 104.1 mc; 26 kw. Ant 139 ft.

DARLINGTON (803) Darlington county

WDAR 1955: 1350 kc; 1 kw-D. Box 277. (29532). EXpress 3-4081. Mid-Carolina Bcstg Inc. (acq 1-24-64). See Mid-Carolina Bcstg Stns.

Net: Keystone. Rep: Walton. Spec progs: Neg 30 hrs; C&W 30 hrs, both wkly.

Dick Jones, gen mgr; Carolyn Honney, coml mgr; Freeland Riles Jr., prom mgr; Ben Hicks, chief engr.

DILLON (803) Dillon county

WDSC May 22, 1946: 800 kc; 1 kw-D. Box 231. (29536). 744-9031. Border Bcstg Co.

Net: ABC. Rep: Gill-Perna; Dora-Clayton.

Joseph K. Martin, pres & gen mgr; Lee Lumpkin, coml mgr; Everett Leviner, prog dir; John Quick, prom mgr & news dir; Ray Allen, chief engr.

WDSC-FM Feb 16, 1954: 92.9 mc; 8.8 kw. Ant 290 ft. Dup WDSC.

EASLEY (803) Pickens county

WELP March 1951: 1360 kc; 1 kw-D. Box 667. (29640). Ulysses 9-9388. Pickens County Bcstg Co.

Net: Keystone. Rep: Indie Sales.

Cleatus O. Brazzell, pres, treas & gen mgr; Betty R. McDonald, prog dir; Henry O. McDonald Jr., chief engr & vp.

WELP-FM not on air, target date unknown: 103.9 mc; 2.3 kw.

FLORENCE (803) Florence county

WJMX July 13, 1947: 970 kc; 5 kw-D, 1 kw-N, DA-N. Box 1211. (29501). MOhawk 9-6351. Atlantic Bcstg Co.

Net: ABC. Rep: Devney.

E. E. Stone, pres; Paul H. Benson Jr., sec-treas & gen mgr; Frank A. Jenne, chief engr.

WJMX-FM Oct 1, 1964: 103.1 mc; 3 kw. Ant 300 ft. Dup WJMX 7.5%. Stereo.

WOLS Nov 18, 1937: 1230 kc; 1 kw-D, 250 w-N. 151 S. Dargan St. (29501). 662-3271. Florence Bcstg Co. (acq 1941).

WYNN Nov 5, 1958: 540 kc; 250 w-D. 163 N. Coit St. (29501). MOhawk 2-1416. WYNN Inc. (acq 6-1-59). See Speidel Stns.

FOUNTAIN INN (803) Greenville county

WFIS October 1956: 1600 kc; 1 kw-D. Box 156. (29644). 963-5991. Fountain Inn-Simpsonville Enterprises Inc.

Net: Keystone. Rep: Continental.

D. L. Bramlett Jr., pres; Leroy A. Hamilton, gen mgr & chief engr; Joan C. Hamilton, coml mgr; D. Jerry Howard, prog dir; David Thomason, prom mgr; Ben H. Davis Jr., news dir.

GAFFNEY (803) Cherokee county

WEAC Sept 28, 1962: 1500 kc; 1 kw-D, 250 w-CH. Box 120. (29340). IVanhoe 9-9066. Gaffney Bcstg Inc. (acq March 1963).

E. Raymond Parker, pres & sls mgr; Don H. Lovelace, gen mgr & chief engr; Ralph Robinson, prog dir; Bond Thomas, prom mgr; Bill Sumner, news dir.

WFGN 1948: 1570 kc; 250 w-D. Drawer 759. (29340). IVanhoe 9-4795. Cherokee Radio Co.

GEORGETOWN, Georgetown county

WG00: 1470 kc; 500 w-D. Coast Bcstg Co. See Collins Corp. of Georgia Stns.

WGTN July 1, 1949: 1400 kc; 1 kw-D, 250 w-N. Box 575. (29440). 546-4161. Georgetown Bcstg Co.

Nets: MBS; Keystone. Rep: Cooke.

J. B. Delzell, pres & gen mgr; J. J. Hinds, coml mgr; Mamie A. Delzell, prog dir; Vince Hayes, prom mgr; Michael Rice, chief engr.

GREENVILLE (803) Greenville county

WBBR (See Travelers Rest, S. C.)

WESC March 1947: 660 kc; 10 kw, DA-D. 1 College St., Box 2365. (29602). Cedar 2-8241. Bcstg Co. of the Carolinas Inc. (acq 4-5-58).

Rep: H-R.

Robert A. Schmid, pres; John Y. Davenport, vp & gen mgr; Wally A. Mullinax, coml mgr; Vicki Hoeglund, prod dir; Roger Davis, news dir.

WESC-FM March 1948: 92.5 mc; 12 kw. Ant 360 ft. Same licensee as WESC.

WFBC 1933: 1330 kc; 5 kw, DA-N. Box 788. (29602). Cedar 9-1321. TWX GV 6011. South-eastern Bcstg Corp. (acq 6-29-63). See South-eastern Stns and Nwspr.

Net: NBC. Rep: Avery-Knodel.

R. A. Jolley, pres; Wilson Wearn, exec vp; Bruce Buchanan, gen mgr; Keener Garrett, coml mgr; Mrs. Jule Ferguson, prog & prom dir; Lee Kanipe, news dir; Bill Garrison, chief engr.

WFBC-FM 1947: 93.7 mc; 7.8 kw. Ant 1850 ft. Dup WFBC 10% (approx.).

WFBC-TV affil.

WMRB Feb 8, 1954: 1490 kc; 1 kw-D, 250 w-N. Box 88 (29602). 233-2751. Paramount Bcstg Co. (acq 4-21-54).

Net: CBS. Rep: Gill-Perna.

C. F. Cope, pres & gen mgr; Bob Shelley, coml mgr; W. T. Arrington, stn mgr & prog dir; Don M. VanCleve, prom mgr; K. C. Jones, news dir; B. S. Anderson, chief engr.

WUUU Sept 15, 1949: 1260 kc; 5 kw-D. CEdar 9-9656. Bob Jones U.

Rep: Fred W. Smith.

Dr. Bob Jones Jr., pres; Dr. R. K. Johnson, gen mgr; Jim Ryerson, stn mgr; Richard Dorwald, coml mgr; Corban Tabler, prod dir; George Sprout, news dir; William Greaves, chief engr.

WUUU-FM Aug 15, 1960: 94.5 mc; 100 kw. Ant 1190 ft. Dup WUUU 66% (approx.)

WQOK 1950: 1440 kc; 5 kw, DA-N. Box 10007. (29603). 246-2112. Dick Bcstg Co. (acq 7-1-57). See Dick Stns.

Reps: Stone; Dora-Clayton.

James A. Dick, pres; T. C. Hooper, vp & gen mgr; John Hudson, prom mgr.

GREENWOOD (803) Greenwood county

WCRS Sept 1, 1941: 1450 kc; 1 kw-D, 250 w-N. Box 1194. (29647). ORchard 9-1300. Greenco Inc.

Net: NBC. Rep: Clark.

Douglas Featherstone, pres; Don Crosland, gen mgr & prom mgr; Ralph Norman, coml mgr; Carroll Sexton, prog dir; Charles Sparks, chief engr.

WCRS-FM not on air, target date unknown: 96.7 mc; 1.25 kw. Ant 440 ft.

WGSW April 15, 1953: 1350 kc; 1 kw-D. Box C (29647). ORchard 9-3144. Radio Greenwood Inc. See Woodall Stns.

Net: Keystone. Rep: Walton. Spec progs: Neg 10 hrs; C&W 45 hrs, both wkly.

W. C. Woodall Jr., pres; George B. Cook Jr., gen & coml mgr; Mel Riley, prog dir; Jim Warren, news dir & chief engr.

GREER (803) Greenville county.

WCKI March 3, 1955: 1300 kc; 1 kw-D. Box 709. (29651). 877-8458. Sira-Pac Radio Inc. (acq 5-4-64).

Spec progs: Neg 1 1/4 hrs; C&W 42 hrs, both wkly.

Marshall T. Pack, pres & gen mgr; James Massey, coml mgr; James Speer, prog dir; Clyde Moody, prom mgr; Linda Brown, news dir; Vernon T. Fox, chief engr.

WEAB June 15, 1950: 800 kc; 250 w-D. Box

70. (29651). 877-3141. Edd A. Burch (acq 12-10-62). See Nwspr.

Net: Keystone.

Edd A. Burch, pres & gen mgr; John A. Salter, coml mgr; William L. Steadman, prom mgr & news dir; James Boyd, chief engr.

HAMPTON, Hampton county

WBHC September 1957: 1270 kc; 1 kw-D. Box 666. (29924). 943-2831. Hampton County Bcstrs Inc.

Net: MBS. Spec progs: Neg 13 hrs; C&W 15 hrs wkly.

Joe Wilder, pres; James M. Butts, gen & coml mgr; Norman LeBlanc, prog dir; Helen Reese, women's edit & traf mgr; Don Platts, news dir; Morton C. Flora, chief engr.

HARTSVILLE (803) Darlington county

WHSC Oct 1, 1946: 1450 kc; 1 kw-D, 250 w-N. Box 339. (29550). EDgewater 2-8101. Hartsville Bcstg Co.

Net: MBS. Spec progs: Neg 30 hrs wkly.

J. L. Wiggins, pres; Oby B. Lyles, gen mgr; Walter Copeland, coml mgr; Dudley Coxe, prog dir; Lamar Caldwell, prom mgr & news dir; Jesse E. Parked, farm dir & chief engr.

HOLLY HILL (803) Orangeburg county

WEBL Sept 7, 1962: 1440 kc; 1 kw-D. Box 61. (29059). Palmetto Communications Corp.

Rep: Beaver.

Robert C. Rickenbacker Jr., gen mgr; Tony Glenn Rast, prog dir; Frederick Smith, chief engr.

JOHNSTON, Edgefield county

WJES June 12, 1961: 1570 kc; 250 w-D. Box 1. (29832). 275-2342. Edgefield-Saluda Radio.

KERSHAW, Lancaster county

WKSC Dec 21, 1961: 1300 kc; 500 w-D. Box 548. (29067). 475-8585. Kershaw Bcstg Corp.

KINGSTREE, Williamsburg county

WDKD July 1949: 1310 kc; 5 kw-D. Box 450. (29556). 354-9314. Palmetto Bcstg Co.

Spec progs: Neg 60 hrs; C&W 20 hrs, both wkly.

E. G. Robinson Jr., pres & gen mgr; Lynne Gibbons, prog dir; Tommy Joye, chief engr.

LAKE CITY, Florence county

WJOT Oct 9, 1953: 1260 kc; 1 kw-D. Box 699. (29560). 399-8844. Lake City Bcstg Corp. (acq 4-13-59).

Rep: George T. Hopewell, Inc. Spec progs: Neg 2 hrs; C&W 40 hrs, both wkly.

Russell George Busdicker, pres; Herbert E. Blankenship, gen mgr; S. Charles Green Jr., coml mgr; Henly McElveen Jr., chief engr.

LANCASTER (803) Lancaster county

WAGL Aug 7, 1962: 1560 kc; 1 kw-D, 500 w-CH. Box 28. (29720). 283-8431. Palmetto Bcstg System.

Spec progs: Neg 9 1/2 hrs; C&W 20 1/2 hrs, both wkly.

B. L. Phillips Jr., pres & prom mgr; John D. Martin, coml mgr, gen mgr and chief engr; Nancy B. Jones, prog dir; Bill Ghent, news dir.

WLCM Nov 26, 1951: 1360 kc; 1 kw-D. 103 S. Catawba St. (29720). 283-2051. Royal Bcstg Co.

Net: Keystone. Rep: Harry J. Cannon. Spec progs: Neg 1 hr; C&W 22 hrs, both wkly.

C. K. Connelly Jr., pres; W. Barry Medlin, gen mgr & chief engr; Gene Baker, coml mgr; Joanne McManus, prog dir; Bill Griffin, news dir; Gruno T. Gilmore, chief engr.

WLCM-FM July 27, 1964: 107.1 mc; 3 kw. Ant 220 ft. Programs separately.

LAURENS (803) Laurens county

WLBG March 1, 1947: 860 kc; 1 kw-D. Box 642. (29360). 984-5216. Laurens-Clinton Bcstg Co. (acq 4-1-55).

Net: MBS. Rep: Walton. Spec prog: Neg 7 hrs wkly.

C. W. Hogan, gen mgr; Paul Wynn, coml mgr; M. L. Outz, farm dir; Larry Gar, prom mgr; Joe Arsi, chief engr.

WLBG-FM November 1960: 100.5 mc; 3.46 kw. Ant 206 ft. Dup WLBG 80%.

860
kc

WLBG

1000
watts

LAURENS, S. C.

Giving clients *superior* coverage in Western South Carolina with contemporary programming and merchandising support.
FM, too!

LEESVILLE (803) Lexington county
WBLR (See Batesburg).

LORIS (803) Horry county
WLSC August 1958: 1570 kc; 1 kw-D. Box 578. (29569). 357-3183. Pee Dee Bcstg Corp. (acq 1-1-60).
Net: Keystone. Spec progs: Neg 5 hrs; C&W 4 hrs, both wkly.
James J. Hapring, pres; Roger Earp, gen & coml mgr; Charles Powell, prog dir & prom mgr; Doug Gore, news dir; Thomas J. Rogers, chief engr.

MANNING (803) Clarendon county
WYMB July 15, 1957: 1410 kc; 1 kw-D. Box 400. (29102). 435-8388. Clarendon County Bcstg Co.
Net: Keystone. Spec progs: Neg 15 hrs wkly.
Jim Roper, gen mgr & engr; Elvin Gibbons, coml mgr; Betty Roper, prog dir.

MARION, Marion county
WATP July 1957: 1430 kc; 1 kw-D. Box 1033. (29571). Phone 1430. WATP Bcstg Corp. (acq 9-22-64).
Fred L. Newton, gen mgr; Elliot Wheeler, prog dir; John Meeler, chief engr.

MONCKS CORNER (803) Berkeley county
WBER May 27, 1963: 950 kc; 500 w-D. Box 1058. (29461). 825-1666. Lord Berkeley Bcstg Co.
Rep: Ochs. Spec prog: C&W 100%.
J. Olin Tice Sr., pres; Will Sullivan III, gen mgr; Hal Walker, stn mgr; Clarence Jackson, prog dir; Claude F. White, news dir; Leonard F. Volf, chief engr.

MULLINS, Marion county
WJAY June 1949: 1280 kc; 5 kw-D. Drawer 542. (29574). 464-9252. Mullins & Marion Bcstg Co.
Net: Keystone; Tobacco. Rep: TN Spot Sales. Spec progs: Neg 15 hrs wkly.
William L. Harrelson, pres; James F. Ramsey, gen mgr; Kenneth Bryant, coml mgr; Gene L. Lewis, news dir; Charlie Carpenter, chief engr.

MYRTLE BEACH (803) Horry county
WMYB Aug 1, 1954: 1450 kc; 1 kw-D, 250 w-N. Box 1497. (29577). 448-3189. Golden Strand Bcstg Co. (acq 5-11-61).
Rep: Hollingbery.
Wade H. Alley, pres & gen mgr; P. W. Smith, coml mgr; Ken Allison, prog dir; Phil Rjce, news dir; James Fleming, chief engr.
WMYB-FM not on air; target date unknown: 92.1 mc; 3 kw. Ant 150 ft.
WTGR not on air, target date unknown: 1520 kc; 250 w-D. Grand Strand Bcstg Corp.

NEWBERRY (803) Newberry county
WKOK October 1946: 1240 kc; 250 w. Box

494. (29108). 276-2957. Newberry Bcstg Co. (acq 1951). See Coggins-Osborne Stns.

Net: Keystone.
James F. Coggins, pres & gen mgr; E. F. McCutcheon, coml mgr & news dir; Mary Beck, prog dir & prom mgr; E. R. Gilliam, Sr., chief engr.

NORTH AUGUSTA (803) Aiken county
WFNL May 9, 1962: 1600 kc; 500 w-D. Box 1482, Augusta, Ga. (30903). 824-1441. Harry Hammond.

WGUS July 30, 1958: 1380 kc; 1 kw-D. Box 1475. (29841). 822-3576. Bcstg Associates of America Inc. (acq 9-59). See Young Stns.
Reps: Bernard; Savalli/Gates.
Cal Young, pres; Dick Warner, gen mgr; Ed Ritchie, chief engr.

WTHB May 1960: 1550 kc; 1 kw-D. Box 6277. (29841). 822-3579. North Augusta Bcstg Co. (acq 3-61).
Rep: Howard.
Frances B. Bennett, pres; Reese J. Vaughn, gen mgr; Phil Henschel, news dir; Randall J. Mears, chief engr.

NORTH CHARLESTON, Charleston county
WKTM (FM) July 17, 1962: 102.5 mc; 6 kw. Ant 190 ft. KTM Bcstg Co. Dup WNCG. Stereo.
WNCG Nov 17, 1960: 910 kc; 500 w-D. Box 5758. (29406). SHERWOOD 7-5225. KTM Bcstg Co. (acq 5-7-63).
Reps: Walker-Rowatt; Brown.
Richard F. Kamradt, pres; Jay Mullen, gen mgr & coml mgr; Jack Wilks, prom mgr; Byron Warner, news dir; Rawden Bullard, chief engr.

ORANGEBURG (803) Orangeburg county
WDIX Dec 9, 1946: 1150 kc; 5 kw-D, 500 w-N, DA-2. Box 669. (29115). Jefferson 4-4461. WDIX Inc.
Nets: ABC; MBS. Rep: Devney.
Charles S. Henery, pres; Frank B. Best, gen mgr; Frank B. Best Jr., stn mgr; Norman M. Matthews, coml mgr; Mrs. J. C. Hydrick, prog dir; Donald W. Cubbison, chief engr.

WORG Nov 3, 1958: 1580 kc; 1 kw-D. 194 Russell St. S.E. (29115). 534-1580. Radio Orangeburg, Inc. (acq 7-1-62).
Net: MBS. Spec progs: Neg 10 hrs wkly.
H. E. Crapps, pres; Ed Pauling, vp, gen & coml mgr; Marty Green, prom dir; J. T. Lyman, sec; Pat Lacy, news dir; Bill Hilliard, chief engr.
WTND June 13, 1948: 920 kc; 1 kw-D. 1 Memorial Plaza. (29115). 534-1301. WTND Inc. See Nwspr.
Net: Keystone. Rep: Clark.
Dr. J. H. Gressette, pres; L. Richard Rhame, gen mgr; Milt Blakely, coml mgr; Guy Kirby Jr., prog dir; John Faust, prom mgr; Betty Beers, news dir; Larry Styles, chief engr.

RIDGELAND, Jasper county
WBUG 1964: 1430 kc; 1 kw-D. James W. Synott, W. A. Lawton & Johnston J. Crapse.

ROCK HILL (803) York county
WRHI Dec 14, 1944: 1340 kc; 1 kw-D, 250 w-N. Box 429. (29731). 327-2085. York County Bcstg Co.
Net: MBS; Keystone. Rep: Bernard I. Ochs Inc.
James S. Beaty Jr., gen mgr & chief engr; William C. Beaty, stn mgr & prog dir; Harper S. Gault, coml mgr & news dir.

WTYC 1949: 1150 kc; 1 kw-D. Box 1091. (29731). 327-3175. Tri-County Bcstg Co. (acq 11-1-58).
Reps: Hopewell; Cannon. Spec progs: Neg 3 hrs wkly.
T. Lamar Simmons, pres; Ted Burwell, gen mgr & treas; W. A. Warner, coml mgr; Bob Latham, prog & news dir; E. L. Burwell, chief engr.

ST. GEORGE (803) Dorchester county
WQIZ Aug 23, 1963: 1300 kc; 500 w-D. Box

458, Highway 15, Walterboro Highway South. (29477). 563-4371. WQIZ Inc.

Net: Key News. Rep: Jones. Spec progs: Neg 10 hrs; C&W 35 hrs, both wkly.

Clarence E. Jones, pres, treas & bd chmn; Julia M. Jones, vp & sec; Harris Beach, prog dir; Lonnie Frye, prom mgr; Billie Burnette, chief engr.

SENECA (803) Oconee county
WSNW June 1, 1949: 1150 kc; 1 kw-D. Box 793. (29678). 822-2388. Blue Ridge Bcstg Co. See Gallimore Stns.

WSNW-FM June 6, 1953: 98.1 mc; 15.5 kw. Ant 330 ft. Programs separately.

SPARTANBURG (803) Spartanburg county
WHCQ March 18, 1962: 1400 kc; 1 kw-D; 250 w-N. Box 5035. (29301). 583-2727. Mid South Bcstg Co. (acq 1-1-64). See Nwspr.
Net: ABC. Rep: Piano; Ochs. Spec progs: C&W 9 hrs wkly.
Thomas W. Thuman, pres & gen mgr; Ross Holmes, coml mgr; George Wilson, prog dir; Ed Linville, prom mgr; William Jones, chief engr.

WORD September 1940: 910 kc; 5 kw-D, 1 kw-N, DA-2. Box 1808. (29301). 583-2711. Associated Bcstg Corp. (acq 1964).

WSPA February 1930: 950 kc; 5 kw, DA-N. Box 1717. (29301). 585-7777. TWX ZP 40. Spartan Broadcasting Co. (acq 3-15-54).
Net: CBS. Rep: Hollingbery.
Walter J. Brown, pres; Charles R. Sander, asst gen mgr; Buddy Womick, prog dir; Harold Beckholt, chief engr.

WSPA-FM Aug 29, 1946: 98.9 mc; 4.9 kw. Ant 520 ft. (CP 100 kw horiz, 93 kw vert. Ant 1,910 ft). Dup WSPA 5 a.m. to 9 a.m. & 11 p.m. to 12:15 a.m. Stereo.
WSPA-TV affil

SUMMERVILLE (803) Dorchester county
WAZS June 7, 1963: 980 kc; 500 w-D. Box 709. 873-8901. Radio Summerville, Inc.
Reps: Beaver; Southern Spot Sales. Spec progs: C&W 12 hrs wkly.
N. H. Hamilton, pres & gen mgr; Sophia Cohen, coml mgr; Richard E. Hart, chief engr.

SUMTER (803) Sumter county
WDXY May 23, 1960: 1240 kc; 250 w. 814 Boulevard Rd. (29150). SPruce 5-2321. B.D.S. Radio & Television Co.
WFIG March 16, 1940: 1290 kc; 1 kw, DA-N. 22 N. Main St., Box 30. (29151). 773-7305. WFIG Inc. (acq 4-6-64). See Laughter-Tisdale Stns.
Net: CBS; Keystone; Tobacco Network Sales.
Harvey R. Laughter, pres; Thomas P. Tisdale III, vp; Fred Pelle, gen & coml mgr; Ned Rutledge, prog dir; Charles Dupree, prom mgr; John Quackenbush; sports & news dir; Richard Elam, chief engr.

WFIG-FM: 101.3 mc; 2.9 kw. Ant 245 ft. Dups WFIG 6 a.m. to 9 a.m., 12 p.m. to 1 p.m. & 9 p.m. to 12 a.m.

WSSC April 27, 1953: 1340 kc; 1 kw-D, 250 w-N. Box 1342. (29151). 773-7369. Radio Sumter Inc. (acq 1-1-62).
Net: ABC. Rep: Clark. Spec progs: Neg 18 hrs; C&W 12 hrs, both wkly.
C. Edward Damron, pres & gen mgr; Harry W. Fowler, coml mgr; Reid Beebe, prog dir; Judi Massa, prom mgr; Steve Oien, news dir; Dan Mellette, chief engr.

TRAVELERS REST (803) Greenville county
WBBR Oct 12, 1964: 1580 kc; 500 w-D. Box 456. 834-6265. Piedmont Bcstg Co.
Rep: Brown. Spec progs: Neg 12 hrs; C&W 52 hrs, both wkly.
John B. Burns, pres; William H. Kirby, vp & gen mgr; John W. Ingram, coml mgr; L. Allen Riddle, prog dir; Robert G. Massie, prod mgr; Joseph F. Edge, news dir; Robert M. Coleman, chief engr.

For explanation of listings see page B-3.
1965 BROADCASTING YEARBOOK • PAGE B-139

SOUTH CAROLINA—SOUTH DAKOTA

UNION (803) Union county

WBCU August 9, 1949: 1460 kc; 1 kw, DA-N, SH. 210 E. Main. (29379). HAZel 7-2411. Bcstg Co. of Union Inc. (acq 10-52). See Coggins-Osborne Stns.

Net: Keystone.

Edward L. B. Osborne, pres, treas, gen & coml mgr; Walker Carver, news dir & chief engr.

WALHALLA (803) Oconee county

WGOG April 15, 1959: 1460 kc; 500 w-D. Box 278. (29488). 638-3616. Oconee Bcstg Co., Inc.

Dorothy Friend, pres & gen mgr; Edythe Mooneyham, coml mgr; George F. Allgood Jr., prog dir; T. Milton Lee, prom mgr; Marvin Hill, news dir; Roy Phillips, chief engr.

WALTERBORO (803) Colleton county

WALD August 1947: 1220 kc; 1 kw-D. Box 833. (29488). 549-3861. Walterboro Radiocasting Co. (acq 3-57).

Nets: ABC; Keystone. Rep: Cooke. Spec progs: Neg 12 hrs; C&W 10 hrs wkly.

Robert S. Taylor, pres & mgng dir; Klein B. Beach Jr., vp, gen mgr & chief engr; Hilery Holloman, prog dir; James McCants, prom mgr.

WINNSBORO, Fairfield county

WCKM April 25, 1961: 1250 kc; 500 w-D. Box 505. (29180). 635-4422. Fairfield Bcstg Co.

Spec progs: Neg 20 hrs wkly.

Harold A. Kline, sec & treas; Dwight Snyder, gen mgr & news dir; Charles L. Snyder, coml mgr; Ken Watts, prog dir; Harold C. Walsh, chief engr.

YORK (803) York county

WYCL April 19, 1956: 1580 kc; 250 w-D. Box 398. (29745). MURray 4-4241. York-Clover Bcstg Co. See Laughter-Tisdale Stns.

Reps: Southeastern Key Market; Hopewell. Spec progs: Neg 4½ hrs wkly.

C. B. Sigmon, pres; C. Curtis Sigmon, vp & mgr; Harvey R. Laughter, sec; William Nichols, coml mgr; Peggy Sigmon, prog dir; William Campbell, news dir; Paul Sealy, chief engr.

SOUTH DAKOTA

*Noncommercial.

HAMILTON-LANDIS

& ASSOCIATES, Inc.

NATIONWIDE MEDIA BROKERS
WASHINGTON, D. C. CHICAGO, DALLAS,
SAN FRANCISCO

SELL **MORE**

RADIO & TELEVISION STATIONS
IN THE MIDWEST—NEAREST OFFICE IS—
1714 TRIBUNE TOWER, CHICAGO 11
DELAWARE 7-2754

CALL COLLINS



James Littlejohn
12708 Myrtle Circle
Hopkins, Minnesota
Phone: 935-7011

ABERDEEN (605) Brown county

KABR September 1933: 1420 kc; 1 kw-D. 117½ S. Main St. (57401). BAldwin 5-1420. Transmedia Inc. (acq 2-1-60).

Rep: Spot Time Sales; Dakota Sales Maker.

Al Vigard, pres; Jeff Solem, gen mgr; Glenn Douglas, prog dir; Mark Peterson, chief engr; Kurt Schliebe, farm dir.

KSDN April 16, 1948: 930 kc; 1 kw, DA-N. Hiway 281. (57401). BAldwin 5-5930. Aberdeen News Co. See Ridder Publications Stns and Nwspr.

Net: ABC. Rep: Weed; Bowden. Spec progs: 6er 1 hr wkly.

Henry J. Schmitt, pres; Byron J. McElligott, gen mgr; Stan Olson, coml mgr; Paul D. Rahders, prog & news dir; George E. Crocker, chief engr.

BELLE FOURCHE (605) Butte county

KBFS July 22, 1959: 1450 kc; 1 kw-D, 250 w-N. Box 316. (57717). 892-2571. Belle Fourche Bcstg Co.

Net: Keystone.

Joseph Kopp, owner & gen mgr; John Eggen, coml mgr; Alan Herbert, prog & news dir; Joseph Shields, chief engr.

BROOKINGS (605) Brookings county

KBRK July 28, 1955: 1430 kc; 1 kw-D. College Theatre Bldg. (57006). 692-6233. Brookings Bcstg Co.

Rep: Spot Time Sales; Humphreys.

Robert J. Reimers, pres, gen mgr & chief engr; Jack Maxwell, coml mgr; Eugene J. Platek, prog dir & prom mgr; Gene Corey, news dir.

DEADWOOD, Lawrence county

KDSJ July 2, 1947: 980 kc; 1 kw, DA-N. Box 567. (57732). Phone 186. Heart of the Black Hills Stns. See Heart of the Black Hills Stns.

KDSJ-TV affil.

HOT SPRINGS, Falls River county

KOBH July 4, 1958: 580 kc; 500 w-D. Box 292. (57747). Phone 698. Fall River Bcstg Corp.

Russell M. Stewart, pres; Frederick M. Walgren, gen mgr, news dir & chief engr; H. Del Brandt, coml mgr, prog & prom dir.

KOBH-FM Oct 15, 1963: 96.7 mc; 1.15 kw. Ant 295 ft. Dup KOBH 9.5%.

HURON (605) Beadle county

KIUV July 1, 1947: 1340 kc; 1 kw-D, 250 w-N. 1726 Dakota Ave., S. (57350). 352-8621. James Valley Bcst Co.

Net: MBS. Rep: Dean & Slaughter.

Max F. Staley, pres, gen mgr & chief engr; Larry Galligher, coml mgr.

MADISON (605) Lake county

KJAM Dec 3, 1959: 1390 kc; 500 w-D. Box 549. (57042). 256-4515. Madison Bcstg Co.

MITCHELL (605) Davison county

KORN 1947: 1490 kc; 1 kw-D, 250 w-N. Box 908. (57301). WYman 6-5621. Mitchell Bcstg Assn.

Net: MBS.

R. V. Eppel, pres, gen mgr & prog dir; M. A. Johnson, coml & prom mgr; Russ Kaber, news dir; James T. Weber, chief engr.

KORN-TV affil.

MOBRIDGE (605) Walworth county

KOLY Aug 10, 1956: 1300 kc; 1 kw-D. Box 800. (57601). 845-3654. Mobridge Bcstg Corp.

L. L. Coleman, pres; Q. P. Coleman, gen mgr & news dir; Helmuth Beck, coml mgr & chief engr; Larry Noyce, prog dir.

PIERRE (605) Hughes county

KCCR Feb 4, 1959: 1590 kc; 1 kw-D. Box 55. 224-7381. Capitol Bcstg Inc. (acq 5-16-64).

Rep: Bolles; Soderlund; Bowden.

Neal P. Edwards, pres & gen mgr; Comet Haraldson, coml mgr; Mike Hatch, news dir; Jerry Zastrow, chief engr.

KGFX 1927: 630 kc; 200 w-D. Box 16. (57501). 224-8686. Black Hills Radio Inc. (acq 9-16-62).

Net: Keystone. Rep: Spot Time Sales; Dakota Sales Maker.

Jack A. Crowley, pres; Dean Sorenson, gen mgr; Merle Bach, coml mgr; Karen Reed, prog dir; Mike Murphy, chief engr.

RAPID CITY (605) Pennington county

KEZU June 7, 1959: 920 kc; 1 kw-D. Box 3026. (57702). FILLmore 3-6161. Black Hills Radio Inc. Rep: Holman.

Jack A. Crowley, pres; Abner H. George, vp, prog dir & prom mgr; James E. Taylor, sec & gen mgr; Arthur L. Jones, treas & coml mgr; Robert W. Pink, chief engr.

KIMM March 16, 1962: 1150 kc; 5 kw-D. Box 2006. 348-1100. John L. Breece.

Net: ABC. Rep: IMN, Dean & Slaughter; Oakes. John L. Breece, pres & gen mgr; Mrs. Kay Douglas, coml mgr; Larry La Verne, prog dir.

KOTA November 1936: 1380 kc; 5 kw, DA-N. Box 1752. (57702). 342-2000. TWX 605-921-0184. Duhamel Bcstg Enterprises (acq 5-54). See Duhamel Bcstg Stns.

Net: CBS. Rep: Bolling; Wayne-Evans; Soderlund; Hix.

Helen S. Duhamel, pres & gen mgr; William F. Turner, stn mgr; John N. Heffron, vp, news & pub affrs; C. J. (Woody) Woodhouse, loc sls mgr; Sandra Keene, prom dir; Elmer Nelson, chief engr.

KOTA-TV affil.

KRSD Sept 26, 1953: 1340 kc; 1 kw-D, 250 w-N. 1438 Mountain View Rd. (57704). 342-6050. Heart of the Black Hills Stns. See Heart of the Black Hills Stns.

Rep: Masla. Spec progs: C&W, 90 hrs; Sioux 15 min, both wkly.

Eli Daniels, pres; Robert Saxton, gen mgr; Donna Branstead, coml mgr; Ray Nicklay, prog & news dir; Ted Lee, prom mgr; David Storberg, chief engr; Cary Nicklay, women's dir.

KRSD-TV affil.

REDFIELD (605) Spink county

KFCB December 1962: 1380 kc; 500 w-D, DA. Box 110. (57469). 472-1380. Victoria Bcstg System.

Net: Keystone.

Paul Stacke, gen mgr; Gordon Thomas, sls mgr, prog dir & prom mgr; Robert Miller, news dir; Robert Nelson, chief engr.

SIoux FALLS (605) Minnehaha county

KELO 1937: 1320 kc; 5 kw, DA-N. KELO Bldg. 336-1100. TWX 605-331-2251. Midcontinent Bcstg Co. (acq 1952). See BFR Stns.

Joe Floyd, pres; Evans A. Nord, gen mgr; Jim Molohon, stn mgr.

KELO-FM under construction, target date not set: 92.5 mc; 38 kw. Ant 165 ft. Permittee same as KELO above.

KELO-TV affil.

KISD May 6, 1948: 1230 kc; 1 kw-D, 250 w-N. 3631 W. 12th St. (57106). 336-1515. KISD Inc.

Net: MBS. Rep: Spot Time Sales; Dakota Sales Maker; Midwest Time Sales.

Verl Thomson, pres & gen mgr; Leroy Okerlund, coml mgr; V. J. Eschliman, prom mgr; Larry Beck, news dir; Lee Sterkenberg, chief engr; Allan Kingsley, prog dir.

*KNWC 1946: 1270 kc; 1 kw, DA-N. Box 205A. 332-5792. Northwestern College (acq 3-61). See Northwestern College Stns.

Spencer Bower, gen mgr; Herb Roszhart, prog coord; Jerry Harpham, chief engr.

KS00 1926: 1140 kc; 10 kw-D, 5 kw-N, DA-N. 205 N. Phillips Ave. (57102). 336-1300. TWX SX 8323. KS00-TV Inc. (acq 12-1-59).

Net: ABC. Rep: Avery-Knodel; Hyett; Soderlund. Morton H. Henkin, pres & gen mgr; Tom Barnes, exec vp; Orrin Melton, mgr; Ray Loftness, prog dir; John O'Rourke, prom mgr; John Tilton, news dir; Max E. Pierce, tech dir; Roland Marty, chief engr.

KS00-TV affil.

STURGIS (605) Meade county

KBHB Sept 27, 1962: 1280 kc; 1 kw-D. Box 360. (57785). 347-2526. Sturgis Radio Inc.

Net: Intermountain.

Les Kleven, pres & mgr; Dana Caldwell, coml mgr; Marguerite Kleven, prog dir; Jerry McGovern, prom mgr; Ray Ricci, chief engr.

VERMILLION (605) Clay county
 *KSUD 1922: 690 kc; 1 kw-D, DA-D. (57609).
 MArket 4-4411, ext 346. U. of South Dakota.
 Martin Busch, dir; Jack Bruce, opns dir; James Prusha, chief engr.
 *KUSD-TV affil.

WATERTOWN (605) Codrington county
 KSDR April 16, 1961: 1480 kc; 1 kw-D. Box 293. TUrnerf 6-8479. (52701). Richard J. Kopp (acq 12-5-63).

Net: Keystone.
 Richard J. Kopp, pres & gen mgr; Robert Hoas, coml mgr; Jim Kress, prog dir; Wayne Keup, prom mgr; Larry Bower, news dir; Jim Rudd, chief engr; Peggy Schmidt, women's dir.

KWAT March 8, 1940: 950 kc; 1 kw, DA-N. Box 827. (52701). TUrner 6-8444. Midland Natl Life Ins. Co. See Sammons-Ruff Stns.

Net: MBS. Rep: Spot Time Sales; Dakota Sales Maker.

Ross E. Case, gen, coml & prom mgr; Dick Myers, prog dir; Mark Sheil, news dir; Francis Alwin, chief engr.

WINNER, Tripp county
 KWYR Sept 27, 1957: 1260 kc; 5 kw-D. 346 Main St. (57580). Phone 727. Midwest Radio Corp. (acq 11-23-58).

Spec progs: C&W 3 hrs; Sioux 15 min, both wkly.

Al Clark, pres & gen mgr; Don DeMonbrun, coml mgr; Ben Viedt, prog dir; Charles Hogue, news dir; Doyle Ritter, chief engr.

YANKTON (605) Yankton county
 KYNT March 15, 1955: 1450 kc; 250 w. Box 654. (57078). NOrth 5-7892. Leon T. Scoblic and Lloyd G. Reedstrom (acq 5-24-60).

Net: MBS. Rep: Spot Time Sales. Spec progs: C&W 2 hrs; Sioux 15 min, both wkly.

Lloyd G. Reedstrom, gen mgr; Darold Loecker, coml mgr; Gary Lukert, prog dir; Donna Hanson, prom mgr; Don Smith, news dir; James Hermanek, chief engr.

WNAX November 1922: 570 kc; 5 kw, DA-N. 3d & Mulberry Sts. (57078). 665-7442. TWX 605-691-3952. Peoples Bcstg Corp. (acq 12-1-57). See Peoples Bcstg Stns.

Net: CBS. Rep: Katz. Spec progs: Swedish 15 min wkly.

Herbert E. Evans, pres; Elmer Smith, vp & gen mgr; Terrence J. Lalley, natl sls mgr; Dale Weber, reg sls mgr; Rex Messersmith, prog dir; Roland Peterson, prom mgr; Bob Hill, news dir; Cliff Todd, chief engr.

TENNESSEE

*Noncommercial.

CALL COLLINS



Ray C. Evans
 P.O. Box 8026
 Jackson, Mississippi 39204
 Phone: 939-4220

J. F. Stanbery
 P.O. Box 325
 Gatlinburg, Tennessee
 Phone: 436-5497

ALCOA (615) Blount county
 WEAG Aug 25, 1957: 1470 kc; 1 kw-D. Box 127. (37701). YUkon 3-0890. Blount County Bcstg Co. (acq 9-12-60).

Herman Petre, pres, gen & coml mgr; Charles Pickel, prom mgr, news & prog dir; Ted Tefeltter, chief engr.

ATHENS (615) McMinn county
 WLAR May 15, 1946: 1450 kc; 1 kw-D, 250 w-N. Box 135. (37303). 745-1314. Helene Arterburn (acq 12-1-59).

Net: MBS; Keystone. Rep: Carpenter.
 Helene Arterburn, pres; William P. Atkins, gen & coml mgr & prog dir; Andrew M. Bates, chief engr.

BERRY HILL, Davidson county
 WVOL December 1951: 1470 kc; 5 kw-D, 1 kw-N, DA-2. Box 8085. Nashville, Tenn. (37207). CAnal 8-3424. Rounsaville of Nashville Inc. (acq 11-1-56). See Rounsaville Stns.

Rep: Gill-Perna. Spec progs: Neg 100%.
 Robert W. Rounsaville, pres; Donald K. Clark, gen mgr; Morgan Babb, prog dir; Ed Hall, news dir; Wayne Robinson, chief engr; Ralph B. Johnson, natl sls mgr.

BOLIVAR (901) Hardeman county
 WBOL Oct 19, 1962: 1560 kc; 250 w-D. Box 191. (38008). 658-5400. Savannah Bcstg Service Inc.

Net: Keystone. Rep: Beaver.
 W. R. Schaaf, gen & coml mgr; Lorene Brock, prog dir; John Daume, chief engr.

BRISTOL (615) Sullivan county
 WCYB (see Bristol, Va.).

WKYE Aug 18, 1962: 1550 kc; 1 kw-D. Box 706. Bristol, Va. (703) 669-1550. Charles J. & Mary Jane McGuire.

WOPI June 15, 1929: 1490 kc; 1 kw-D, 250 w-N. Box 438. (37620). 764-5131. Pioneer Bcstg Corp. (acq 4-7-60).

Donald W. Owen, pres; E. F. MacLeod, gen & coml mgr & prog dir; W. M. Sandidge, chief engr.

WOPI-FM 1946: 96.9 mc; 9.7 kw. Ant 260 ft. Dup WOPI 40%.

BROWNSVILLE, Haywood county
 WBHT Oct 6 1963: 1520 kc; 250 w-D. Box 198. (38012). 772-1730. Roy Davis.

Roy Davis, gen mgr; Harold Burroughs, coml mgr; Roberta Davis, prog mgr; Robert T. Davis, prog & news dir; Roger Barnes, chief engr.

CAMDEN, Benton county
 WFWL Nov 9, 1956: 1220 kc; 250 w-D. Box 178. (38320). LUDlow 4-7570. Camden Bcstg Co.

CARTHAGE, Smith county
 WRKM 1959: 1350 kc; 1 kw-D. Box 179. (37030). Phone 969. Carthage Bcstg Co.

CENTERVILLE (615) Hickman county
 WHLP Nov 16, 1955: 1570 kc; 1 kw-D. Box 66. (37033). 729-3575. Trans-Air Bcst Corp. (acq 7-13-60).

Carl Swafford, gen mgr & chief engr; David Price, coml mgr; Jackie Totty, prog dir; Harold Choate, news dir.

CHATTANOOGA (615) Hamilton county
 WAPO 1936: 1150 kc; 5 kw-D, 1 kw-N, DA-N. Read House. 266-6141. WAPO Bcstg Service Inc. (acq 1955).

Net: ABC. Rep: Gill-Perna. Spec progs: C&W 27 hrs wkly
 Gordon Gambill, pres & gen mgr; Walter H. Stamper, coml mgr; C. H. Sutton, opns dir; Glenn Channels, chief engr.

WDEF Jan 1, 1941: 1370 kc; 5 kw, DA-N. 3300 Broad St. (37402). 267-3392. TWX 617-867-7481. Roy H. Park Bcstg of Tennessee Inc. (acq 2-64). See Park Bcstg Stns.

Net: NBC. Rep: Hollingbery.
 Roy H. Park, pres; Carter M. Parham, vp; Ken Flenniken, gen mgr; Frank Hubbs, prom mgr; Bill Schoocraft, news dir; Burford Young & Bob Briscoe, co-chief engr.

WDEF-FM Sept 15, 1964: 92.3 mc; 50 kw. Ant 90 ft. Dup WDEF.
 WDEF-TV affil.

WDDO April 13, 1925: 1310 kc; 5 kw, DA-N. Box 4232. (37405). 266-5117. WDDO of Chattanooga Inc. (acq 6-62). See Cy N. Bahakal Stns.
 Net: CBS. Spec progs: C&W 14 hrs wkly.
 Cy N. Bahakal, pres; Ernest Feagans, gen

mgr; Bryan J. Bush, coml mgr; Gene Landau, chief engr.

WDDO-FM February 1960: 96.5 mc; 11.5 kw. Ant 1,010 ft. Dup WDDO 10%. Stereo.

WDXB July 4, 1948: 1490 kc; 1 kw-D, 250 w-N. 100 Dome Bldg. (37402). 266-1114. French Inc. (acq 6-26-56).

Rep: Spot Time Sales; Southwestern.
 Carlin S. French, pres; Luke Wilson, exec vp & gen mgr; Larry Johnson, coml mgr; Jerry Linger, prog dir & prom mgr; Dewey Byant, news dir; Ed Norris, chief engr.

WFLI (see Lookout Mountain).
 WLOM (FM) Dec 14, 1960: 106.5 mc; 33 kw. Ant 1,210 ft. Box 963. (37401). 831-4904. Radio Dixie Inc. See Gallimore Stns.

WMOG Oct 5, 1961: 1450 kc; 1 kw-D, 250 w-N. Box 886. (37401). 267-1128. Dick Bcstg Co. Inc. of Chattanooga (acq 10-5-61). See Dick Stns.
 Net: MBS. Rep: Bassett.

James A. Dick, pres; C. Alfred Dick, gen mgr; Charles Champion, prog dir; Chariton Holder, chief engr.

WNOO June 1951: 1260 kc; 1 kw-D. 835 McCallie Ave. (37401). 266-4146. WMFS Inc.

Rep: Dore. Spec progs: Neg 91 hrs wkly.
 Leon Walton, pres; Fred Webb, vp & gen mgr; David Oliver, prog dir; Margaret Webb, sec; Howard Clark, news dir; Frank Gregory, chief engr.

WRIP (See Rossville, Ga.)

CHURCH HILL (615) Hawkins county
 WMCH May 8, 1954: 1260 kc; 1 kw-D. Box 128. (37642). 357-5601. Lola B. Wallace, executrix of estate of Thales E. Wallace.

Lola B. Wallace, pres; Jimmy Smith, gen mgr; Bettye Jane Russell, prog dir; Bettye Jo Creasy, coml mgr; Shirley Wallace Jarvis, bus mgr; Ike Upchurch, chief engr.

CLARKSVILLE (615) Montgomery county
 WDXN Nov 12, 1954: 540 kc; 1 kw-D. Box 724. (37041). 645-2411. Clarksville Bcstg Co. See Robinson Stns.

Net: Dixie. Rep: Webb.
 Kenneth Marston, gen mgr; W. J. McCluney, stn & coml mgr; Dick Mitchell, prom mgr; Robert McGraw, chief engr.

WJZM Oct 19, 1941: 1400 kc; 1 kw-D, 250 w-N. Box A. (37041). 645-6414. Campbell & Sheftall (acq 4-15-47).

Net: MBS. Spec progs: Neg 15 hrs; C&W 15 hrs, both wkly.
 John Parry Sheftall, pres; John H. Bailey, gen mgr; Charles Malone, coml mgr; I. S. Dolan, prog dir; Hugh Morgan, news dir.

CLEVELAND (615) Bradley county
 WBAC June 18, 1945: 1340 kc; 1 kw-D, 250 w-N. 180 Central Ave. (37311). 476-7593. WBAC Inc. (acq 3-1-59).

Net: MBS.
 James S. Ayers, pres; Clyde W. Thomason, mgr; Cordel A. Whitlock, asst mgr; Reba Wilson, coml mgr; Charles Daugherty, chief engr.

WCLE May 2, 1957: 1570 kc; 1 kw-D. 33 Ocoee St. N.W. (37311). 472-6511. Southeastern Enterprises.

Carl Hoskins, pres; Jack L. Hoskins, stn mgr & prog dir; Bland Sells, coml mgr; Melvin August Rogers, chief engr.

WCLE-FM Aug 1, 1961: 100.7 mc; 5.1 kw. Ant 295 ft. Dup WCLE 60%.

CLINTON (615) Anderson county
 WYSH: 1380 kc; 1 kw-D. Clinton Bcstrs.

COLLEGEDALE (615) Hamilton county
 *WSMC-FM November 1961: 88.1 mc; 10 w. Southern Missionary College. (37315). 396-3592. Southern Missionary College Inc.

Dr. Gordon M. Hyde, faculty sponsor; Ed Phillips, gen mgr; Bob McReynolds, chief engr.

For explanation of listings see page B-3.

TENNESSEE

COLLIERVILLE, Shelby county

WHSB not on air, target date unknown: 1590 kc; 500 w-D. Collierville Bcstg Co

COLONIAL VILLAGE (615) Knox county

WSKT May 21, 1961: 1580 kc; 250 w-D. Box 9030, S Knoxville. (37920). 577-4439. Morgan Bcstg Co.

COLUMBIA (615) Maury county

WKRM Nov 25, 1946: 1340 kc; 1 kw-D, 250 w-N. Box 71. (38402). 388-3636. Middle Tennessee Bcstg Co.

Rep: Burn Smith; Beaver. Spec progs: Neg 1 hr; C&W 6 hrs, both wkly.

R. M. McKay Jr., pres & gen mgr; Melvin Dugger, coml mgr; Don Spain, prog dir; Bud Hall, prom mgr; Ralph Dawson, news dir; Cameron McKay, chief engr.

WMCP Nov 12, 1956: 1280 kc; 1 kw-D. 306 First Farmers & Merchants National Bank Bldg. (38402). 388-3241. Maury County Boosters Corp. (acq 3-1-58).

Rep: Hopewell. Spec progs: C&W 4 hrs daily. T. Earl Williford, pres & gen mgr; J. W. Anderson, prog dir & chief engr; Mack Shaw, coml mgr; Charles Orr, news dir; John E. Davis, prom dir.

COOKEVILLE (615) Putnam county

WHUB July 20, 1940: 1400 kc; 1 kw-D, 250 w-N. 136 E. Spring St. (38501). 526-2131. WHUB Inc.

Net: CBS; Keystone.

M. Luke Medley, pres; Stacey Mott, gen mgr; Martin Medley, coml mgr; Claude Haston, chief engr.

WHUB-FM March 26, 1964: 98.3 mc; 1.50 kw. Ant 400 ft. WHUB Inc.

WPTN July 10, 1962: 1550 kc; 250 w-D. WPTN Inc.

WPTN-FM March 8, 1963: 94.3 mc; 3 kw. Ant 105 ft. (CP Ant 210 ft).

COPPERHILL, Polk county

WLSB Dec 2, 1958: 1400 kc; 1 kw-D, 250 w-N. Box 477. (37317). Phone 1400. Copper Basin Bcstg Co. (acq 12-1-62).

Net: Keystone.

Robert P. Schwab Sr., pres & gen mgr; Brent Goss, coml mgr; Leon Boring, prog dir; Lyle Shuman, chief engr.

COVINGTON (901) Tipton county

WKBL Aug 16, 1955: 1250 kc; 1 kw-D. Box 289. (38019). 476-7129. Tipton County Bcstrs (acq 7-59).

COWAN (615) Franklin county

WZYX March 3, 1957: 1440 kc; 1 kw-D. Box 398. (37318). 932-7471. Guidon Bcstg Co. (acq 4-61).

Rep: Hopewell.

Joe Brewer, pres & gen mgr; James Harper, coml mgr; Charlie Money, prog dir; Dan McDonald, prom mgr & news dir; Frank Spencer, chief engr.

CROSSVILLE (615) Cumberland county

WAEW 1952: 1330 kc; 1 kw-D. Drawer W. (38555). 484-5115. WAEW Inc. (acq 6-2-58).

Net: Keystone. Rep: Continental; Carpenter.

H. F. Lawson, pres; Mrs. Fairia J. Brent, gen mgr; Mrs. Lois N. Carson, coml mgr; Ron Parris, prog dir; Archie Kendrick, chief engr.

DAYTON, Rhea county

WDNT Dec 6, 1957: 1280 kc; 1 kw-D. Box 290. (37321). 775-2331. Norman A. Thomas.

Net: Keystone. Rep: Gill-Perna; Beaver.

Norman A. Thomas, pres; Jack S. Pullin, gen & prom mgr & chief engr; Vance A. Travis, coml mgr; Juanita Terry, prog dir; Tony McKenzie, news dir.

DICKSON (615) Dickson county

WDKN Jan 1, 1955: 1260 kc; 1 kw-D. Box 329. (37055). 446-4000. Dickson County Bcstg Co.

Net: Keystone.

William A. Potts, pres, treas & gen mgr; Dorris B. Odell, coml mgr; Joseph D. Webster, prog dir; Ralph Easley, news dir; Leslie D. Filson, chief engr.

WDKN-FM April 27, 1964: 102.3 mc; 3 kw. Ant 250 ft. Dup WDKN 66%.

DYERSBURG (901) Dyer county

WDSG July 13, 1946: 1450 kc; 250 w. (CP 1 kw-D, 250 w-N). Mill Ave. (38024). ATwater 5-1294. State Gazette Bcstg Co. See Nwspr.

WTRO March 1, 1957: 1330 kc; 500 w-D. Box 100. (38024). 285-1330. McQueen & Co. (acq 4-13-60). See Slatton-Quick Stns.

Net: ABC. Rep: Webb; Beaver.

Alvin Wood, pres & gen mgr; Shirley Wood, stn mgr; Douglas Viar, news dir.

ELIZABETHTON (615) Carter county

WBEJ July 1946: 1240 kc; 250 w (CP 1 kw-D, 250 w-N). Box 829. (37643). 542-2184. WBEJ Inc. (acq 2-15-56).

R. C. Turrentine Jr., pres; Mack Morriss, gen mgr & news editor; James P. Austin, coml mgr; Harold E. Henley, prog dir; Lynn R. Williams, chief engr.

WIDD not on air, target date unknown: 1520 kc; 500 w-CH, 1 kw-D. Holston Bcstg Corp.

ERWIN (615) Unicoi county

WEMB May 17 1956: 1420 kc; 5 kw-D. Box 280. (37650). 742-2011. WEMB Inc. (acq 4-1-61).

Net: Keystone.

V. F. Jackson, pres; J. E. True Jr., sec-treas & gen mgr; Jack Darnell, coml mgr; Daniel M. True, chief engr.

ETOWAH (615) McMinn county

WCPH 1955: 1220 kc; 1 kw-D. 109 Ninth St. (37331). 263-7401. McMinn Bcstrs Inc. (acq 11-16-61).

Rep: Beaver.

John R. Blair, pres, gen mgr & chief engr; Jack Leonard, prom mgr; Robert Leonard, coml mgr; William Underwood, news dir.

FAYETTEVILLE (615) Lincoln county

WEKR Oct 1, 1948: 1240 kc; 1 kw-D, 250 w-N. Box 1009. (37334). 433-3545. James Porter Clark (acq 10-1-60).

Net: MBS; Keystone. Spec progs: Neg 9 hrs wkly.

James Porter Clark, owner & mgr; Edward K. Chapman, prog & news dir; Ernest J. Tucker, chief engr; Robert P. Reich Jr., prom dir.

FRANKLIN (615) Williamson county

WAGG March 11, 1953: 950 kc; 1 kw-D. 1000 Mallory Rd. (37064). 794-1594. Williamson County Bcstg Co.

Net: Keystone.

William R. Ormes, pres, gen mgr & chief engr; James H. Hayes, coml mgr; Otto E. Bash, prog dir; Carl Milton Hall, news dir.

WFLT (FM) Nov 16, 1961: 100.1 mc; 900 w. Ant 20 ft. 118 Fourth Ave. (37064). 794-2518. Robert E. Sewell & William C. Montgomery.

GALLATIN (615) Sumner county

WFMG (FM) Dec 1, 1960: 104.5 mc; 20 kw. Ant 5 ft. Box 598. (37066). 452-2257. Ellis F. Jones Jr.

Ellis F. Jones Jr., gen mgr & chief engr; Patricia L. Jones, coml mgr; Tommy Liggett, prog dir.

WHIN Aug 2, 1948: 1010 kc; 1 kw-D. Highway 109 North, Route #1 (37066). 452-4747. Sumner County Bcstg Co. Inc.

Net: Keystone. Rep: Beaver.

N. S. Baker Sr., pres; Charles W. Brewer, treas & gen mgr; Bob Perry, coml mgr; Lottie Shaw, asst mgr; Lee Raines, news dir & chief engr.

GREENEVILLE (615) Greene county

WGRV 1946: 1340 kc; 1 kw-D, 250 w-N. Box 243. (37743). 638-4147. Radio Greenville Inc.

Net: Keystone. Rep: Carpenter.

Paul O. Metcalfe, pres, treas & gen mgr; Margaret H. Metcalfe, vp; Juanita McNeese, sec; Hugh Pickel, asst mgr; LeRoy Moon, sls mgr; Ray Smith, prog dir; Pete Luttrell, news dir.

WGRV-FM 94.9 mc; 4.6 kw. Ant 230 ft. Dup WGRV 80%. Stereo.

WSMG Dec 1, 1961: 1450 kc; 250 w. Box 737. (37743). 638-3188. Greene County Bcstg Co.

Spec progs: C&W 26 hrs wkly.

R. C. Turrentine Jr., pres & news dir; Glen Scott, gen mgr & chief engr; Mrs. Betty Lou Weemes, coml mgr; J. P. Sauceman, sls mgr.

HARRIMAN (615) Roane county

WHBT May 1946: 1600 kc; 5 kw-D. Box 221. (37748). 882-1600. Folkways Bcstg Co. (acq 1956).

Kenneth J. Crosthwaite, pres & gen mgr; Grant E. Roberts, coml mgr; William R. Carrigan, prog dir & prom mgr; Carl Stump, chief engr.

HUMBOLDT (901) Gibson county

WIRJ Feb 3, 1949: 740 kc; 250 w-D. 2606 East End Drive (38343). 784-1748. Gibson County Bcstg Co. See Nwspr.

Net: Keystone. Rep: Beaver. Spec progs: Neg 5 hrs; C&W 2½ hrs, both wkly.

J. Frank Warmath, pres; H. Carroll Wilson, gen & coml mgr; Bill Carter, prog dir; Tony Reeves, news dir; Gerald Hicks, chief engr.

WIRJ-FM Sept 1, 1964: 102.3 mc; 2.83 kw. Ant 310 ft. Dup WIRJ 5%. Stereo.

JACKSON (901) Madison county

WDXI Oct 31, 1948: 1310 kc; 5 kw-D, 1 kw-N, DA-N. Box 353. (38302). 427-9611. TWX 901-441-1046. Dixie Bcstg Co. See Aaron B. Robinson Stns.

Net: Dixie. Rep: Venard, Torbet & McConnell; Beaver.

Aaron B. Robinson Jr., pres; J. Kenneth Marston, exec vp & gen mgr; John E. North, natl sls; Jim Hoppers, opns mgr; Bill Brittain, mgr; James Welch, prog dir; Robert Hewitt, news dir; James Thomas, chief engr.

WDXI-TV affil.

WJAK Dec 13, 1954: 1460 kc; 1 kw-D. 416 Poplar St. (38301). 427-7436. Dr. Alexander Leech (acq 1-1-56).

Net: MBS. Rep: Savalli/Gates. Spec progs: Neg 55 hrs wkly.

Dr. Alexander Leech, pres; Robert G. Blow, gen mgr; Bill Winsett, chief engr.

WTJS 1931: 1390 kc; 5 kw-D, 1 kw-N, DA-N. Box 1131. (38302). 427-3316. Sun Publishing Co. See Nwspr.

Net: ABC. Rep: Advertising Time Sales.

Albert A. Stone, exec vp & gen mgr; Frank S. Proctor, vp, bcstg; Leslie R. Brooks, mgr; Vincent Z. Tapler, news & prog dir; Mrs. Lucille Parish, prom mgr; Jones Hale, chief engr.

WTJS-FM 1947: 104.1 mc; 50 kw. Ant 640 ft. Dup WTJS.

JAMESTOWN (615) Fentress county

WCLC Oct 28, 1957: 1260 kc; 1 kw-D. Box 127. (37758). TRemont 9-2825. Jamestown Bcstg Co.

JEFFERSON CITY, Jefferson county

WJFC Nov 1, 1961: 1480 kc; 500 w-D. Box 488. (37760). 475-3825. Jefferson County Bcstg Co.

Paul O. Metcalfe, pres; Keith Craig, gen mgr; Norman Majors, prog dir; Sam Shields, chief engr.

JOHNSON CITY (615) Washington county

WETB Oct 1, 1947: 790 kc; 1 kw-D. Box 927. (37602). 928-2141. Press Inc. See Nwspr.

Net: MBS. Rep: Piano.

Spec progs: C&W, 50%.

Carl A. Jones, pres; Arthur Kelsey, gen mgr;

Berney Burleson, prog dir; Tom Badgett, news dir; E. B. Jones, chief engr.

WJCW Dec 13, 1938: 910 kc; 5 kw-D, 1 kw-N, DA-N. Box 569. (37602). 926-6167. Tri-Cities Bcstg Inc. (acq 6-1-60).

Net: CBS. Rep: Weed.
Jim C. Wilson, pres; Ken Marsh, gen mgr; Rocky Stone, coml mgr; B. J. Sams, prog dir; Edward L Bryant, chief engr.

WJCW-FM March 1, 1948: 101.5 mc; 65 kw. Ant 1380 ft. Prog sep from WJCW.

JONESBORO (615) Washington county

WISO Oct 16, 1958: 1590 kc; 5 kw-D. Box 5188. Johnson City. (37659). 926-3121. Mountain View Bcstg Co.

Rep: Gill-Perna; Trent.
Norman A. Thomas, Sr., pres; Norman A. Thomas Jr., gen mgr & chief engr; Ralph Hopper, coml mgr; Norm Davis, prog dir; Eddie Carter, prom mgr; Don Dale, news dir.

KINGSPORT (615) Sullivan county

WKIN October 1951: 1320 kc; 5 kw-D. Drawer K. (37662). Circle 6-8131. Radio Stn WKIN Inc. See Bahakel Stns.

Cy N. Bahakel, pres; Lew Sadler, gen mgr.
WKPT July 14, 1940: 1400 kc; 1 kw-D, 250 w-N. Box 569. (37662). Circle 5-4161. Kingsport Bcstg Co.

Net: NBC. Rep: Burn-Smith.
C. P. Edwards Jr., pres; Robert I. Ratcliff, exec vp & gen mgr; Phil J. Weaver, coml mgr; Martin Karant, prog & news dir; Harold T. Dougherty, chief engr.

WKPT-FM February 1948: 98.5 mc; 10 kw. Ant 960 ft. Dup WKPT 10%. Stereo.

KNOXVILLE (615) Knox county

WATE Feb 12, 1927: 620 kc; 5 kw, DA-2. 1306 Broadway, N.E. (37901). 524-4651. TWX 615-546-0023. WATE Inc. (acq 10-1-56).

Net: NBC. Rep: Advertising Time Sales.
W. H. Linebaugh, exec vp & gen mgr; J. T. McCloud, vp & stn mgr; John H. Reese, vp & dir of prog; Claude Frazier, sls mgr; Art Van, news dir.

WATE-TV affil.
WBIR Jan 21, 1941: 1240 kc; 1 kw-D, 250 w-N. 1513 Hutchison Ave., (37917). 525-8101. TWX 615-546-0017. Southeastern Bcstg Corp. (acq 1-1-61). See Southeastern Bcstg Stns and Nwspr.

Net: ABC. Rep: Avery-Knodel.
R. A. Jolley Sr., pres; John P. Hart, gen mgr; Ken Maxwell, natl sls mgr; Doc Johnston, prog dir; Mrs. Lu Blose, prom dir; James L. Early, news dir; J. Rex Horton, tech dir.

WBIR-FM October 1949: 103.5 mc; 27 kw. Ant 1720 ft. Prog sep from WBIR.
WBIR-TV affil.

WCAS(FM) November 1964: 97.5 mc; 37 kw. Ant 420 ft. Same ownership as WKXV Knoxville. Prog sep from WKXV.

WGYW May 1963: 1430 kc; 1 kw-D. Box 281. 546-0472. Radio Tennessee Inc. See J. Olin Tice Stns.

Rep: Prestige. Spec progs: Neg 55 hrs; C&W 28 hrs, both wkly.
J. Olin Tice Jr., pres; D. R. Hawkinson, gen mgr; J. P. Morgan, coml mgr; Jim Hess, prom mgr; Robert Goodman, chief engr.

WIVK March 20, 1953: 860 kc; 1 kw-D. Box 10207. (37919). 588-9647. Dick Bcstg Co. See Dick Stns.

Rep: Stone.
James A. Dick, pres & gen mgr; W. P. Poore Jr., coml mgr; Claude A. Tomlinson Jr., prom mgr; Milton Jones, chief engr.

***WKCS (FM)** December 1952: 91.1 mc; 310 w. Ant 73 ft. 2509 Broadway, N.E., (37917). 524-3001. Fulton High School.

Joanna Huffman, prog dir; Noel Alexander, chief engr.

WKGN 1946: 1340 kc; 1 kw-D, 250 w-N. Box 1750. (37901). 525-8177. WKGN Inc. (acq 1-21-55.)

Rep: Eastman.
George P. Mooney, pres & gen mgr; R. E. Crenshaw, coml mgr; Rally Stanton, prog dir; Margaret Pennington, prom mgr; Jim King, news dir; Robert Goodman, chief engr.

WKXV February 1953: 900 kc; 1 kw-D. Box 2269. (37901). 524-9866. Knoxville Ra-Tel Inc. Spec progs: Neg 20 hrs; C&W 40 hrs, both wkly.

B. L. Boring, pres & gen mgr; Marvin Thompson, coml mgr.

WNOX 1921: 990 kc; 10 kw, DA-N. 4400 Whittle Springs Rd., N.E., (37917). 523-3171. Scripps-Howard Bcstg Co. (acq 12-35). See Scripps-Howard Stns and Nwspr.

Rep: Blair.
Jack R. Howard, pres; Stanley R. Hagan, gen mgr; Fred M. Shepherd, coml mgr; William Sanders, prog dir; John Alexander, news dir; Robert Engert, chief engr.

WROL Sept 1, 1960: 1490 kc; 1 kw-D, 250 w. 5041 N. Broadway. (37918). 687-3621. WROL Inc. Net: CBS; MBS. Rep: Weed.

Samuel P. Thower, pres & gen mgr; Edwin G. Perrin, stn mgr; Charles E. Bailey, prog dir; Arthur C. Schofield, sls mgr; Robert E. Agee, news dir; Billy W. Blackburn, chief engr.

WSKT (See Colonial Village).
***WUOT (FM)** October 1949: 91.9 mc; 67 kw. Ant 570 ft. 14 Ayres Hall, U. of Tennessee. (37916). 524-2981. U. of Tennessee.

Dr. A. D. Holt, pres; Dr. Kenneth D. Wright, stn dir; Raymond A. Shirley, asst dir & chief engr.

LAFAYETTE (615) Macon county

WEEN Nov 3, 1958: 1460 kc; 1 kw-D. Box 160. (37083). 666-5955. Lafayette Bcstg Co.

Denton D. Norris, pres; Billie G. Speck, gen & sls mgr; Mattye C. Hall, coml mgr; Loryn Atwell, prog dir & asst sls mgr; Terry G. Farris, chief engr.

LA FOLLETTE (615) Campbell county

WLAF May 17, 1953: 1450 kc; 1 kw-D, 250 w-N. N. Fifth St. (37766). 562-3557. La Follette Bcstg Co. See Childress Radio Stns.

Net: Keystone. Rep: Carpenter. Spec progs: C&W 17½ hrs wkly.
David A. Rawley Jr., pres; Dick Jones, vp, gen mgr & chief engr; Hillard Mattie, coml mgr; Jack Miller, prog dir; Bill Fox, news dir.

LAWRENCEBURG (615) Lawrence county

WDXE July 21, 1951: 1370 kc; 1 kw-D. 120½ N. Military Ave. (38464). 762-4411. Lawrenceburg Bcstg Co. See Robinson Stns.

Rep: Keystone; Beaver. Spec progs: C&W 12 hrs wkly.

Aaron B. Robinson Jr., pres; J. Kenneth Marston, gen mgr; Lloyd James, stn mgr; Foxy Griffin, coml mgr; Iva Nell Ezell, prog dir; Bill Moore, prom mgr; Philip Kemper, news dir & chief engr.

WDXE-FM Aug. 28, 1964: 95.9 mc; 3 kw. Ant 205 ft. Dup WDXE 15%.

LEBANON (615) Wilson county

WCOR October 1949: 900 kc; 500 w-D. Box 300. (37087). Hickory 4-0474. Lebanon Bcstg Co.

Theo F. Ezell Jr., pres & gen mgr; Jack Hendrickson Jr., vp & coml mgr; Walt Dillard, prog dir; Coleman Walker, news dir; William Johnston, chief engr.

WCOR-FM Aug 31, 1962: 107.3 mc; 3.3 kw. Ant 170 ft. Prog sep from WCOR.

LENOIR CITY (615) Loudon county

WLIL May 30, 1950: 730 kc; 1 kw-D. Box 151. (37771). 986-7536. WLIL Inc. See Wilkerson Stns.

Net: Keystone.
Arthur Wilkerson, pres & gen mgr; Mrs. Evelyn B. Wynn, coml & office mgr; Barbara Powell, prom mgr; Allen Breazele, chief engr.

NEW AM not on air, target date unknown: 1360 kc; 1 kw-D. Box 389. (37771). Alvin B. Corum Jr.

LEWISBURG (615) Marshall county

WJIM May 15, 1947: 1490 kc; 1 kw-D, 250 w-N. Box 20. (37091). 359-4511. Louis D. Lingner (acq 9-15-53).

Net: MBS; Keystone. Rep: Best. Spec progs: C&W, 12 hrs wkly.

Louis D. Lingner, pres & gen mgr; Perry Gillum, coml mgr & news dir; Sara Smith, prog dir; Denny Walker, spec events dir; Jim McClelland, prom mgr; R. C. Wiley, chief engr.

LEXINGTON, Henderson county

WDXL July 1954: 1490 kc; 1 kw-D, 250 w-N. Box 170. (38351). 968-3500. Lexington Bcstg Service Inc. (acq 1955).

Net: Keystone. Rep: Beaver.
Guy B. Amis, pres; Ben Enochs, gen, coml & prom mgr & chief engr; Aubrey Booth, prog dir; Dorothy Ward & Gordon Vestal, news dirs.
WDXL-FM September 1964: 99.3 mc; 3 kw. Ant 150 ft. Prog sep from WDXL.

LIVINGSTON (615) Overton county

WLIV Nov 26, 1956: 920 kc; 1 kw-D. Box 131. (38570). 823-4438. Audio Bcstrs.

Net: MBS.
R. H. McCain, stn & coml mgr; Drew Huffines, news dir; Bob Gallaher, asst coml mgr & asst prom dir; Terry Rutherford, chief engr.
WLIV-FM Oct 1, 1964: 95.9 mc; 3 kw. Ant 300 ft. Dup WLIV day. Prog sep at night.

LOOKOUT MOUNTAIN (615)

Hamilton county
WFLI 1961: 1070 kc; 10 kw-D, 1 kw-N, DA-2. WFLI Inc.

MADISON (615) Davidson county

WENO Sept 16, 1957: 1430 kc; 5 kw-D (CP 5 kw-D, 1 kw-N, DA-N). Box 5236, Nashville. (37206). 895-5401. Central Bcstg Corp. See Young Stns.

Rep: Stone. Spec progs: C&W 133 hrs wkly.
H. C. Young Jr., pres; Don Kern, gen mgr; Ed Hamilton, prog dir; John Pennington, prom mgr; Don Howser, news dir; Andy Jones, chief engr.

MANCHESTER (615) Coffee county

WMSR March 5, 1957: 1320 kc; 5 kw-D. Oakdale St. (37355). 728-3526. Manchester Bcstg Co.

WMSR-FM Aug 5, 1962: 99.7 mc; 18.8 kw. Ant 172 ft. Prog sep from WMSR.

MARTIN, Weakley county

WCMT June 17, 1957: 1410 kc; 1 kw-D. Fulton Highway. (38237). Phone 460. J. T. Sudbury.

MARYVILLE (615) Blount county

WGAP Aug 13, 1947: 1400 kc; 1 kw-D, 250 w-N. Box 680. (37801) 983-4310. Frank H. Corbett (acq 4-1-51).

Net: Keystone. Rep: Carpenter.
F. H. Corbett, gen mgr; Horace McGill, coml mgr; Pete Williams, news dir; John Maples, chief engr.

McKENZIE (901) Carroll county

WHDM Jan 29, 1954: 1440 kc; 500 w-D. Box 370, McKenzie Hotel. (38201). 352-3371. The Tri-County Bcstg Co. (acq 3-15-55).

Rep: Beaver. Spec progs: C&W 18 hrs wkly.
E. S. Nolting, pres & gen mgr; Goble Pollock, prog dir; Lou Owen, news dir; Terry Bookout, chief engr.

WKTA (FM) Feb 11, 1963: 106.9 mc; 7.1 kw. Ant 290 ft. Rte 2 (38201). 352-2438. Carroll Bcstg Corp. Stereo.

Michael R. Freeland, pres & mgr; John M. Latham, chief engr.

McMINNVILLE (615) Warren county

WAKI 1947: 1230 kc; 1 kw-D, 250 w-N. Box 409. (37111). Ogram Bcstg Corp. (acq 3-1-62).

WBMC May 1, 1955: 960 kc; 500 w-D. Box 759 (37111). 473-2104. Cumberland Valley Bcstg

TENNESSEE

Co. See Nwsp.

James W. R. White, pres; Franklin H. Brown, gen & coml mgr; Rena Hayes, prog dir; Bud Godwin, prom mgr; Ben Vaughn, news dir; Alvin Byars, chief engr.

WHNR(FM) Jan. 23, 1964: 101.7 mc; 3 kw. Ant minus 56 ft. Box 590. (37111). 473-3166. Harold Nelson Roney.

Harold N. Roney, owner & gen mgr; Charles E. Roney, opns mgr, news dir & chief engr.

MEMPHIS (901) Shelby county

KSUD (See West Memphis, Ark. listing).

KWAM 1946: 990 kc; 1 kw-D. (CP 10 kw-D, DA). Box 12107. (38112). 323-2679. **KWAM** Inc. (acq 1951). See Dee Rivers Stns. Net: MBS; Keystone. Rep: Gill-Perna.

John Fulton, pres; Bill Bie, gen mgr; Gene Williams, coml mgr; Eddie Bond, prog dir; Jim Wells, news dir; Earle Hodges, chief engr.

KWAM-FM not on air, target date unknown; 101.1 mc; 100 kw. Ant 390 ft.

WDIA June 1947: 1070 kc; 50 kw-D, 5 kw-N, DA-2. Box 12045. (38112). 276-2703. **WDIA** Inc. (acq 10-1-57). See Sonderling Stns.

Rep: Howard; Beaver. Spec progs: Neg 100%. Egmont Sonderling, pres; Bert Ferguson, exec vp & gen mgr; Archie Grinalds Jr., vp-sls; David J. Mattis, asst mgr; David Mattis, prom mgr; Robert Richards, news dir; Henry N. Fones, chief engr.

WHBQ 1925: 560 kc; 5 kw-D, 1 kw-N, DA-2. 485 S. Highland (38111). 323-7661. TWX 901-278-1314. **RKO** General Inc. (acq 7-8-54). See **RKO** General Stns.

Rep: **RKO** National Sales Div; Lowrance.

D. A. Noel, vp & gen mgr; James A. Bedwell, gen sls mgr; Hugh Frizzell, prog dir; Don Stevens, news dir; Welton M. Roy, chief engr.

WHBQ-TV affil.

WHER Oct 29, 1955: 1430 kc; 1 kw-D. 972 S. Third St. (38106). 525-6831. **Tri-State** Bcstg Service Inc.

Miss Dotty Abbott, gen mgr; Mrs. Norma Johnson, coml mgr; Mrs. Jeanne Botto, prog dir; Mrs. Dean DuVall, prom mgr; Mrs. Dawn Stanley, news dir; W. D. Cousar, chief engr.

WLOK March 1, 1956: 1340 kc; 1 kw-D, 250 w-N. 363 S. Second St. (38103). 527-9565. **WLOK** Inc. See Paglin-Ray Stns.

Rep: Dore; Beaver. Spec progs: Neg 100%.

Jules J. Paglin, pres; John F. Maurer, vp & gen mgr; Tom Collins, prog & news dir & prom mgr; Bill Jones, chief engr.

WMC Jan 21, 1923: 790 kc; 5 kw, DA-N. Box 420 (38104). 274-8515. TWX 901-278-1822. **Scripps-Howard** Bcstg Co. See **Scripps-Howard** Stns and Nwsp.

Net: NBC. Rep: Blair.

Jack Howard, pres; Henry W. Slavick, vp & gen mgr; Stan Torgerson, stn mgr; Dean Osmundson, coml mgr; Bob Webber, prog dir; John Steinwand, prom mgr; Norman Brewer, news dir; Buddy Frase, chief engr.

WMC-FM May 22, 1947: 99.7 mc; 300 kw. Ant 910 ft. Dup **WMC** 10%.

WMCT (TV) affil.

WMPS March 1925: 680 kc; 10 kw-D, 5 kw-N, DA-N. 112 Union Ave. (38101). 525-2663. TWX 901-278-1748. **Plough** Bcstg Inc. (acq 3-45). See **Plough** Stns.

Rep: Stone.

Harold R. Krelstein, pres; Allan Avery, vp & gen mgr; Wayne Hudson, coml mgr; Hal Smith, prog dir; Ed Crump, prom mgr; Rodge Warwick, news dir; Joe Deaderick, chief engr.

WMPS-FM Jan 1, 1961: 97.1 mc; 6.6 kw. Ant 390 ft. Programs separate from **WMPS**.

WMDM April 11, 1964: 1480 kc; 5 kw-D. Chisca Plaza Hotel. 523-1604. **Century** Bcstg Co. Inc. Rep: Masla.

Kurt A. Meer, pres; L. Rodger May, exec vp & gen mgr; Wayne Oldham, coml mgr; Jay Cook, prog dir; Paul Barnett, news dir; Harry Simpson, chief engr.

WNLT(FM) not on air, target date unknown:

102.7 mc; 73 kw. Ant 274 ft. East Memphis Bcstg Co.

WREC September 1922: 600 kc; 5 kw, DA-2. Hotel Peabody. 525-1313. TWX 901-278-1469. **Cowles** Bcstg Service Inc. (acq 6-16-63). See **Cowles** Stns and Nwsp.

Hoyt B. Wooten, chmn of bd; Luther H. Hill, pres; Charles B. Brakefield, vp, gen & coml mgr; Jack C. Michael, vp & prog dir; Henry Clark, prom mgr; Russ Hodge, news dir; Wilson Raney, chief engr.

WREC-TV affil.

MILAN (901) Gibson county

WKBJ April 27, 1955: 1600 kc; 1 kw-D. Box 230. (38358). 686-2482. West Tennessee Bcstg Co.

Rep: Beaver; Continental.

Ben I. King, pres; Bill J. Haney, gen & coml mgr; Larry H. Dunphy, prog dir; Linda Hawks, prom mgr; Mack Cooper, news dir; Willie T. Markham, chief engr.

WKBJ-FM not on air, target date unknown: 92.3 mc; 28.3 kw. Ant 186 ft.

MILLINGTON (901) Shelby county

WGMM April 20, 1962: 1380 kc; 500 w-D. Plaza Shopping Center. (38053). 872-3396. **Radio** Millington Inc.

Woodrow Wages, pres; Al McClain, gen & coml mgr; Bill Thomas, prog dir; Bill Reeves, prom mgr; Emmett L. Kozel, news dir & chief engr.

WHEY May 1957: 1220 kc; 250 w-D. (38053). Canal 3-3000. **Shelby County** Bcstrs Inc.

MORRISTOWN (615) Hamblen county

WCRK October 1947: 1150 kc; 1 kw-D, 500 w-N, DA-N. Box 220. (37813). 586-9101. **WCRK** Inc. (acq 11-22-60).

Net: MBS. Rep: Holman.

John P. Hart, pres; Howell Ashford, vp & gen mgr; Ed Dodson, prog dir; James A. Redden, chief engr.

WMTN Oct 19, 1957: 1300 kc; 5 kw, DA-D. Box 70. (37813). 586-7993. East Tennessee Bcstg Corp.

Rep: Weed; Carpenter. Spec prog: C&W 15 hrs wkly.

George R. Guertin, pres & chief engr; Bill Holland, gen mgr; Jimmy Peoples, prog & news dir.

WMTN-FM May 31, 1964: 95.9 mc; 3 kw. Ant 260 ft. Prog sep from **WMTN**. Stereo.

MURFREESBORO (615) Rutherford county

WGNS 1947: 1450 kc; 1 kw-D, 250 w-N. Box 762. (37131). 893-5373. **Regional** Bcstg Corp. (acq 2-10-60). See **Regional** Bcstg Stns.

WMTS Nov 1, 1953: 810 kc; 5 kw-D. Box 860. (37131). 893-6611. Arthur D. Smith Jr.

Rep: Hopewell.

Arthur D. Smith Jr., pres; Virgil Trimm, gen mgr; Neil Lancaster, coml mgr; John McCreery, prog dir; Richard Davis, news dir; Robert Bachus, chief engr.

WMTS-FM Aug 10, 1963: 96.3 mc; 3.6 kw. Ant 170 ft. Programs separately from **WMTS**.

NASHVILLE (615) Davidson county

WENO (See Madison, Tenn.).

WKDA 1947: 1240 kc; 1 kw-D, 250 w-N. First American National Bank Bldg. Alpine 4-0511. **WKDA** Bcstg Co. (acq 10-1-59).

Rep: Eastman.

Jack S. Stapp, pres & gen mgr; Charles F. Walker, prog dir; Larry L. Green, prom mgr; Gerry Wood, news dir; W. H. Highfill, chief engr.

WLAC Nov 24, 1926: 1510 kc; 50 kw, DA-N. 161 4th Ave. (37201). Alpine 6-0161. TWX NV 60. **WLAC** Inc. (acq 1952).

Net: CBS. Rep: Katz. Spec progs: Neg 44½ hrs; C&W 16½ hrs, both wkly.

Gilbert Dudley Jr., pres; F. C. Sowell, exec vp & gen mgr; E. G. Blackman, vp & coml mgr; Thrace Warren, prom mgr; Roland Wolfe, news dir; Mark Prichard, prog dir; F. D. Binns, chief engr.

WLAC-FM 1953: 105.9 mc; 35 kw, Ant 180 ft. (CP for 100 kw. Ant 410 ft.). Same licensee as **WLAC**.

WLAC-TV affil.

WLWN (FM) Nov 1, 1962: 95.5 mc; 20 kw. Ant 175 ft. 435 37th Ave. N. (37209). 297-4414. **Barlane** Bcstg Corp.

C. Webber Parrish, pres & gen mgr; Ernie Keller Jr., prog dir; R. V. Hobbs, chief engr.

WMAK July 1, 1948: 1300 kc; 5 kw, DA-N. Box 2833. (37219). Alpine 5-3536. **WMAK** Inc. (acq 3-3-60). See **LIN** Bcstg Stns.

Rep: H-R.

Frederick Gregg Jr., pres; Charles F. King, gen mgr; Larry Edwards, coml mgr; Rally Stanton, prog dir; Gene Clark, prom mgr; Alan Nelson, news dir; Jack Walsh, chief engr.

WNAH Dec 24, 1949: 1360 kc; 1 kw-D. **Hermitage** Hotel. 254-7611. **Hermitage** Bcstg Corp.

V. T. Irwin Jr., pres & gen mgr; Mrs. Goldie Irwin, vp; Will Miller Jr., coml mgr; James Williams, prog dir; Howard Woodard, chief engr.

WNFO-FM April 18, 1962: 103.3 mc; 19.5 kw. Ant 120 ft. Stereo. 1808 W. End Bldg. 242-2417. **Hickory** Bcstg Corp.

Ira Trotter, pres; Paul Oliphant, gen mgr; Royce Richards, asst mgr & coml mgr; William Hill, chief engr.

***WPLN(FM)** Dec 17, 1962: 90.3 mc; 15 kw. Ant 350 ft. 222 Eighth Ave. North (37203). 242-0551. **Nashville** Public Library.

Net: NAEB. Spec prog: Fr, 1 hr wkly.

David Marshall Stewart, chief librarian; Alvin Lewis Bolt, gen mgr; William A. Hill Jr., chief engr.

WSIX Jan 7, 1927: 980 kc; 5 kw, DA-N. 441 Murfreesboro Rd. (37210). Alpine 5-5431. TWX NV 178. **WSIX** Inc.

Net: ABC. Rep: Peters, Griffin, Woodward.

Louis R. Draughon, pres; E. S. Tanner, exec vp & gen mgr; Paul Ruhle, mgr & sls mgr; Charles H. Caldwell, asst mgr; W. A. Jones Jr., prom mgr; Jim Eastman, news dir; Charles R. Duke, chief engr.

WSIX-FM 1948: 97.9 mc; 100 kw. Ant 1110 ft. Prog sep from **WSIX**. Stereo.

W. C. Baird, sls mgr.

WSIX-TV affil.

WSM 1925: 650 kc; 50 kw. 301 Seventh Ave. N. (37219). 747-9000. TWX 615-244-1064. **WSM** Inc.

Net: NBC. Rep: Christal.

John H. DeWitt Jr., pres; Robert Cooper, gen mgr; Len Hensel, coml mgr; Ott Devine, prog dir; Bill Williams, prom mgr; Houston Roberts, news dir; Carl Jenkins, chief engr.

WSM-TV affil.

WVOL (see Berry Hill)

WWGM April 23, 1963: 1560 kc; 10 kw, DA-D. 503 James Robertson Pkwy. (37219). 244-1560. **Second** Thursday Corp.

Net: MBS. Rep: Raymer.

Samuel J. Simon, pres & gen mgr; Adelaide Waller, coml & prom mgr; Herschel Martin, prog dir; Bill Jenkins, news dir; Chester Stinson, chief engr.

NEWPORT, Cocke county

WLIK April 9, 1954: 1270 kc; 5 kw-D. Box 270. (37821). Phone 3095. **WLIK** Inc. See **Wilkerson** Stns.

Net: Keystone.

Arthur Wilkerson, pres & gen mgr; Dwight D. Wilkerson, vp, coml mgr & chief engr.

OAK RIDGE (615) Anderson county

WATO Feb 1, 1948: 1290 kc; 5 kw-D, 500 w-N, DA-2. 253 Main St. (37830). 483-3535. **Radio-Active** Bcstg Inc.

Samuel P. Thrower, pres & gen mgr; Leonard M. McColg, stn mgr; Genevieve M. Long, asst sec-treas; Phil Rainey, prom mgr; Billy W. Blackburn, chief engr.

ONEIDA (615) Scott county

WBNT Aug 1, 1959: 1310 kc; 1 kw-D. (37841).

TEXAS

*Noncommercial.

HAMILTON-LANDIS & ASSOCIATES, Inc.
 NATIONWIDE MEDIA BROKERS
 WASHINGTON, D. C., CHICAGO, DALLAS, SAN FRANCISCO
SELL MORE
 RADIO & TELEVISION STATIONS
 IN THE SOUTHWEST—NEAREST OFFICE IS—
 1511 BRYAN ST., DALLAS 1
 RIVERSIDE 8-1175

CALL COLLINS 

J. H. Speck
Collins Radio Company
 Dallas, Texas 75207
 Phone: AD 5-9511

569-8598. Scott Bcstg Co.
 Spec progs: C&W 18 hrs wkly.
 R. H. Troxel, pres; Barbara T. Wilson, gen mgr;
 E. B. Willis Jr., coml mgr; Joe Brooks, prog dir &
 prom mgr; Edith M. Lovett, news dir; Bethel G.
 Williamson, chief engr.

PARIS, Henry county

WTPR May 8, 1947: 710 kc; 250 w-D. Box
 731. (38242). Phone 1700. Paris Bcstg Co. (acq
 1951). See Robinson Stns.
 Rep: Webb; Beaver.
 J. Kenneth Marston, gen mgr; Joe P. VanDyke,
 stn mgr; T. Dan Steele, sls mgr; Don Somerville,
 chief engr.

PULASKI (615) Giles county

WKSR May 6, 1947: 1420 kc; 1 kw, DA-N. 104
 South Second St. (38478). 363-2505. Richland
 Bcstg Co. (acq 1-1-63).
 Net: ABC. Rep: Clark; Southeastern Key Mkt.
 George M. Martin Jr., gen mgr & news dir;
 Mrs. Alene Cane, coml mgr; Nathan P. Street,
 prog dir; Charles-Dowery, prom mgr; Bob Flem-
 ing, chief engr.

RIPLEY, Lauderdale county

WTRB Dec 11, 1954: 1570 kc; 1 kw-D. Box
 110. (38063). Phone 1060. Lauderdale Bcstg
 Co. (acq 11-13-57).
 John L. Stewart, gen mgr; Donald E. Paris,
 chief engr.

ROCKWOOD (615) Roane county

WRKH May 12, 1957: 580 kc; 1 kw-D. Box 89.
 (37854). 354-0911. Dick Holloway Enterprises
 (acq 3-1-62).
 Net: Keystone.
 Richard W. Holloway, owner & gen mgr; Don
 F. Kesler, prog dir; Bruce Burgess, chief engr.

ROGERSVILLE, Hawkins county

WRGS Aug 20, 1954: 1370 kc; 1 kw-D. Burem
 Road (37857). 456-7491. WRGS Inc.
 Rep: Hopewell.
 John E. Beal, pres & gen mgr; Philip Beal,
 coml mgr; Harry M. Beal, prog dir; Fred A. Berry,
 news dir & chief engr.

SAVANNAH, Hardin county

WORM June 29, 1956: 1010 kc; 250 w-D. Box
 312. (38372). Phone 4981. Savannah Bcstg
 Service Inc. (acq 8-1-57).
 Net: Keystone. Rep: Beaver.
 Neal B. Bunn, vp & gen mgr; Loyd Stricklin,
 coml mgr; Mel Carnel, prog dir; Robert Gilkey,
 prom mgr; John Kupsky, news dir; Wesley Jack-
 son, chief engr.

SEVIERVILLE (615) Sevier county

WSEV April 23, 1955: 930 kc; 5 kw-D. Box
 192. (37862). 453-2844. Smoky Mountain Bcstg
 Corp.
 WSEV-FM Feb 3, 1961: 102.1 mc; 22 kw. Ant
 170 ft. Stereo. Prog separate from WSEV.

SHELBYVILLE (615) Bedford county

WHAL 1946: 1400 kc; 1 kw-D, 250 w-N. Box
 696. (37160). 684-1400. Shelbyville Bcstg Co.
 G. Freeman Fly, pres; R. A. Davidson, vp, gen
 mgr; Charlie Christian, coml mgr; Joe Overton,
 prog dir; Bill Sneed, news dir & chief engr.
 WHAL-FM May 1, 1962: 102.9 mc; 29 kw. Ant
 510 ft. Dup WHAL.
 WLII Dec 2, 1959: 1580 kc; 1 kw-D. Box 110.
 (37160). 684-1514. Arthur Wilkerson (acq 10-21-
 59). See Wilkerson Stns.
 Arthur Wilkerson, gen mgr.

SMITHVILLE (615) DeKalb county

WJLE April 11, 1964: 1480 kc; 1 kw-D. Route
 1. (37166). 595-1779. Center Hill Bcstg Corp.
 Gene Vanatta, pres; Aaron Durham, gen & coml
 mgr; Tony Glenn Rast, prog dir; James A. Dear-

man, prom mgr; Tommy Miller, news dir; Alvin
 Byars, chief engr.

SOUTH PITTSBURG (615) Marion county

WEPG July 9, 1954: 910 kc; 500 w-D. Box 8.
 (37380). Temple 7-6185. Marion County Bcstg
 Co. (acq 8-1-58).

SPARTA, White county

WSMT April 26, 1953: 1050 kc; 1 kw-D. Box
 390. (38583). 836-3714. Sparta Bcstg Co.
 Sam J. Albritton, pres; Martha L. Albritton,
 gen mgr; Van L. Slack, coml mgr; Ivy O. Hillis,
 prog dir; Bill Passons, news dir; Gordon L.
 Moore, chief engr.

WSMT-FM not on air, target date unknown:
 105.5 mc; 3 kw. Ant 36 ft.

SPRINGFIELD (615) Robertson county

WDBL July 24, 1950: 1590 kc; 1 kw-D. Beauti-
 ful Signal Hill (37172). 384-5541. Springfield
 Bcstg Co.
 Net: Keystone.
 W. N. Locke, pres & gen mgr; Bill Gray, coml
 mgr; Douglas Dickens, prog dir; Mrs. Hoyt Bell,
 prom mgr; Johnny Vise, news dir; Don Anderson,
 chief engr.

WDBL-FM Aug 31, 1964: 94.3 mc; 3 kw. Ant
 215 ft. Dup WDBL 65%.

SWEETWATER, Monroe county

WDEH 1955: 800 kc; 1 kw-D, Box 182. (37874).
 Phone 5025. William M. Bryan (acq 10-15-58).

TAZEVELL (615) Claiborne county

WNIT July 1, 1960: 1250 kc; 500 w-D. Box
 95. (37879). Phone 2300. Claiborne Bcstg Co.

TULLAHOMA (615) Coffee county

WJIG Aug 1, 1947: 740 kc; 250 w-D. Box
 2139. (37388). 455-2607. Jordan Bcstg Co. (acq
 8-15-61).
 Spec progs: C&W 7 hrs wkly.
 E. B. Jordan, owner & gen mgr; Bonnie Man-
 gino, coml mgr; Bill Van Hook, prog dir; Mildred
 Brandon, prom mgr; Binns Jordan, news dir;
 Robert L. Carr, chief engr.
 WJIG-FM July 1, 1962: 93.3 mc; 3.558 kw.
 Ant 290 ft. Dup WJIG 50%. Stereo.

UNION CITY (901) Obion county

WENK Oct 16, 1946: 1240 kc; 1 kw-D, 250
 w-N. Box 287. (38261). 885-1240. Union City
 Bcstg Co. Inc. See Robinson Stns.
 Net: Keystone; Dixie. Rep: Beaver.
 J. Kenneth Marston, gen mgr; E. B. Fritts, stn
 & coml mgr & prog dir; Charles Holland, chief
 engr.

WAVERLY, Humphreys county

WPHC Sept 17, 1963: 1540 kc; 1 kw-D, 500
 w-D. (CH). Box 368. (37185). 296-2456. Hum-
 phreys County Bcstg Co.
 Rep: Burns-Smith; Beaver. Spec progs: C&W,
 20 hrs wkly.
 R. M. McKay Jr., pres; Dean Bush, gen & coml
 mgr & chief engr; Will Luther, news dir.

WINCHESTER (615) Franklin county

WCDT March 8, 1945: 1340 kc; 1 kw-D, 250
 w-N. Box 1103. (37398). 967-2201. Franklin
 County Radio & Bcstg Co. Inc. (acq 8-1-56).
 Net: Keystone.
 Francis V. Frassrand, pres; Leonard M. Daw-
 son, gen & coml mgr; Bill N. Morris, prog dir;
 Earl C. Grover, chief engr.

WOODBURY (615) Cannon county

WBFJ Oct 1, 1963: 1540 kc; 500 w-D. Box 10.
 (37190). Cannon Bcstg Co. Inc.

ABERNATHY (806) Hale county
 KWGN-FM July 15, 1964: 99.5 mc; 58 kw. Ant
 150 ft. Box N. (79311). 757-2800. Abernathy
 Bcstg Co.
 Spec prog: C&W 32 hrs wkly.
 Ray Stephens, gen mgr; Wes Youngblood, news
 dir; Wade Krizan, chief engr.

ABILENE (915) Taylor county
 KCAD Aug 29, 1962: 1560 kc; 500 w-D. 109
 Westgate (79605). OWen 2-1188. Westgate
 Bcstg Co.
 Spec progs: C&W 50 hrs wkly.
 H. S. Higginbotham, pres; Slim Willett, gen
 mgr; Winston L. Moore, coml mgr; Virgil Terry,
 prog dir; Don Johnson, news dir; Bruce Camp-
 bell, chief engr.

KFMN (FM) April 30, 1961: 99.3 mc; 320 w.
 Ant 93 ft. 102 Pine St. ORchard 4-3632. Fine
 Music Enterprises Inc.
 Lowell G. Perry, pres; John Price, stn mgr &
 prog dir; Noble Harris, coml mgr; Norris Camp-
 bell, chief engr.
 KNIT June 15, 1957: 1280 kc; 500 w-D. Box
 383. (79604). ORchard 4-7211. Key City Bcstrs
 Inc. See Junnell-Wiggins Stns.

Rep: Savalli/Gates. Spec progs: C&W 16 hrs
 wkly.
 Howard Barrett, pres; John A. Mingus Jr., gen
 mgr & prog dir; Forest Lane, coml & prom mgr;
 Lynn Taylor, news dir; John E. Turner, chief engr.
 KRBC Oct 1, 1936: 1470 kc; 5 kw-D, 1 kw-N,
 DA-N. Box 178. (79604). OWen 2-4242. Radio
 Abilene Inc. (acq 7-1-63). See Abilene Radio &
 TV Stns.

Net: ABC. Rep: Eastman.
 Bill Fox, pres & gen mgr; Charles Olsen, natl
 sls mgr; Steve Ware, prog & news dir; Herman
 Ridgeway, chief engr.
 KRBC-TV affil.
 KWKC June 19, 1948: 1340 kc; 250 w (CP
 1 kw-D, 250 w-N). Box 2201. (79604). ORchard
 3-2545. Citizen's Bcstg Co.
 Net: MBS. Rep: Venard, Torbet & McConnell;
 Melville. Spec progs: Neg 3½ hrs wkly.
 W. P. Wright, pres; A. C. Etter, gen & prom
 mgr; Ralph V. Fry, coml mgr; David L. Boyll, prog
 & news dir; James R. Grant, chief engr.
 KWKC-FM Oct 15, 1964: 105.1 mc; 49 kw. Ant
 175 ft. Dup KWKC 20%. Stereo.

ALAMO HEIGHTS (512) Bexar county
 KDORY: 1110 kc; 1 kw-D. National Enterprises
 Inc.

ALICE (512) Jim Wells county
 KOPY 1947: 1070 kc; 1 kw, DA-N. Box 731.

TEXAS

(78332). MOhawk 4-4324. Norman Bldg. Corp. (acq 6-1-61).

Rep: Ochs; Tele-Radio TV Sales. Spec progs: Sp 4 hrs; C&W 14 hrs, both wkly.

L. L. Stewart, vp & gen mgr; Calvin P. Lee, chief engr.

ALPINE (915) Brewster county

KVLF February 1947: 1240 kc; 1 kw-D, 250 w-N. Box 779. (79831). Tennyson 7-2144. Big Bend Bcstrs.

Rep: Melville. Spec progs: Sp 6 hrs wkly. Gene Hendryx, pres & gen mgr; Bob Beal, prog dir.

ALVIN (713) Brazoria county

KMSC(FM) Oct 10, 1961: 102.1 mc; 3.2 kw. Ant 210 ft. (CP 100 kw. Ant 255 ft. Move to Clear Lake City, Tex.). Box 323. (77511). OL 8-2531. Alvin Bcstg Co. (acq 11-63).

E. B. Taylor, pres; Bill Shupert, gen mgr; Jeff Thompson, opns dir; Clarence Chalaine, news dir; Jesse Simms, chief engr.

AMARILLO (806) Potter county

KBUY 1946: 1010 kc; 5 kw-D, 500 w-N, DA-2. Box 2828. (79105). DRake 2-6543. Radio KBUY Inc. (acq 10-1-60).

Rep: Broadcast Time Sales.

Harold A. Hulse, pres; Wm. P. McLaughlin, gen, coml & prom mgr; Al McKinley, prog & news dir; Ken Hightower, chief engr.

KFDA Aug 1, 1939: 1440 kc; 5 kw-D, 1 kw-N, DA-N. Box 128 (79105). DRake 4-1637. Lone Star Bcstg Co. (acq 1-1-58).

Net: ABC. Rep: Eastman.

Mrs. Louise M. Jordan, pres; Wes Ninemire, exec vp & gen mgr; Cy Fields, loc coml mgr; Herb Harding, prog dir; Charlie Broomhead, news dir; Jimmy Shelton, chief engr.

KGNC June 19, 1922: 710 kc; 10 kw, DA-2. 2000 N. Polk, Box 751. (79105). EVergreen 3-3321. TWX 806-376-5804. Plains Radio Bcstg Co. (acq 1935). See Nwsp.

Net: NBC. Rep: Venard, Torbet & McConnell. Roy Whittenburg, pres; Bob Watson, gen mgr; Schnozz Dunn, coml mgr; Dan Ammerman, prog dir; Barbara Walcher, prom mgr; Bob Izzard, news dir; Bill Torrey, chief engr.

KGNC-FM Dec 24, 1958: 93.1 mc; 14.1 kw. Ant 480 ft. Dup KGNC 5%.

KGNC-TV affil.

KIXZ June 1947: 940 kc; 5 kw-D, 1 kw-N, DA-2. Box 10004. Fleetwood 5-4477. Bcstg Assoc Inc. (Del.). (acq 7-1-64). See Sammons-Ruff Stns.

Rep: McGavren-Guild; Hollingbery.

Raymond Ruff, pres; Eddie Lane, gen mgr; Terry McRight, coml mgr; Tom Thacker, prog dir; Lee Butler, news dir; Jerry Hickman, chief engr.

KRAY Sept 15, 1955: 1360 kc; 500 w-D. Paramount Bldg. DRake 4-5235. Raymond D. Hollingsworth.

Net: MBS.

KVII-FM Aug 18, 1962: 94.1 mc; 5.3 kw. Ant 240 ft. Box 2345. (79105). DRake 6-7777. KCHO-FM Inc. See John B. Walton Jr. Stns.

KZIP March 1955: 1310 kc; 1 kw-D. Box 2273. (79105). DRake 4-3796. Panhandle Bcstg Co. See Dave Stone Stns.

ANDREWS (915) Andrews county

KACT Jan 12, 1955: 1360 kc; 1 kw-D. Box 308. (79714). Lambert 3-2845. KACT Radio Inc. (acq 1-1-59). See Formby Stns.

Net: Keystone.

Clint Formby, pres; Chris Clark, vp, gen & coml mgr; Marshall Formby, sec-treas; Jay Allan, prog dir & chief engr; George Wilhite, news dir.

ATHENS (214) Henderson county

KBUD May 17, 1948: 1410 kc; 1 kw-D. Box 309. (75751). ORchard 5-2277. Henderson County Bcstg Co.

Net: Keystone.

J. B. McNutt Jr., gen mgr & chief engr.

ATLANTA (214) Cass county

KALT Oct 18, 1950: 900 kc; 1 kw-D. Box 289. (75551). SWift 6-2817. Ark-La-Tex Bcstg Co.

Net: Keystone.

H. H. Wommack Jr., pres; David A. Wommack, gen mgr & chief engr; Alvis N. Dowd, coml mgr; George Wommack, prog dir.

AUSTIN (512) Travis county

KAZZ (FM) Oct 21, 1959: 95.5 mc; 840 w. Ant 64 ft. 1014 Perry Brooks Bldg. (78701). GReenwood 6-2642. Audioland Bcstg Co.

KHFI Aug 8, 1959: 970 kc; 1 kw-D, 908 W. 19th St. (78701). GReenwood 6-4611. Southwest Republic Corp. (acq 1964).

Rep: Groskin; Hamrick.

John R. Kingsbery, pres; Allen B. Heard, gen & coml mgr; Leonard P. Masters, prog dir; Rod-erick E. Kennedy, prom mgr; Douglas V. Fox, news dir; Alfred R. Beck, chief engr.

KHFI-FM March 25, 1956: 98.3 mc; 1 kw. Ant 36 ft.

KHFI-TV affil.

KNOW 1927: 1490 kc; 1 kw-D, 250 w-N. 520 Capital National Bank Bldg. (78701). GReenwood 2-6213. Pioneer Bcstg Co. (acq 6-1-49). See Wendell Mayes Stns.

Rep: Eastman.

Wendell Mayes, pres; Louis R. Cook, gen mgr; Harry Smith Jr., coml mgr; Dick Laine, prog dir; Herb Humphries, news dir; Dave Schmidt, chief engr.

KOKE Aug 12, 1958: 1370 kc; 1 kw-D. Box 96. (78761). Hickory 2-6771. Iva Lea Worley, administratrix of estate of David R. Worley. See Worley Stns.

Rep: Messina. Spec progs: Sp 12 hrs; C&W 89½ hrs, both wkly.

Ronald Rogers, gen & coml mgr; Max Gardner, prog dir; Stewart Bean, chief engr.

KTBC 1939: 590 kc; 5 kw-D, 1 kw-N, DA-N. Box 1155. (78764). GReenwood 2-2424. TWX AZ 74. Texas Bcstg Corp. (acq 1947). See Texas Bcstg Stns.

Net: CBS. Rep: Raymer.

A. W. Moursand and J. W. Bullion, trustees; J. C. Kellam, pres & gen mgr; O. P. (Bob) Bobbitt, stn mgr & gen sls mgr; Richard (Cactus) Pryor, prog dir; Paul Bolton, news dir; Ben Hearn, chief engr.

KTBC-FM: 93.7 mc; 94 kw. Ant 1057 ft. Same ownership as KTBC.

KTBC-TV affil.

*KUT-FM Nov 10, 1958: 90.7 mc; 4.1 kw. Ant 225 ft. Box 8038. (78712). GReenwood 8-6691. U. of Texas.

Robert F. Schenckan, gen mgr; N. W. Willett, chief engr.

KVET 1946: 1300 kc; 1 kw, DA-N. 113 W. 8th St. (78701). GReenwood 8-8521. Austin Bcstg Co.

Net: MBS. Rep: Venard, Torbet & McConnell. Spec progs: Neg 1 hr; Sp 12 hrs; C&W 25 hrs, all wkly.

Willard Deason, owner-mgr; James W. Dodd, sls mgr; Roy Greer, prog dir.

BALLINGER, Runnels county

KRUN August 1947: 1400 kc; 250 w, SH. Box 351. (76821). Phone 3151. Central West Bcstg Co. (acq 1-1-53).

Net: Keystone. Spec progs: Sp 2 hrs wkly.

R. F. McGarvey, gen mgr; V. D. Smith, coml mgr; W. E. Boggess, prog dir.

BAY CITY (713) Matagorda county

KIOX 1947: 1270 kc; 1 kw, DA-N. Box 1391. (77414). Clrcle 5-4642. Bay City Bcstg Co. See J. G. Long Stns.

Net: MBS; Keystone. Rep: Continental Radio.

John G. Long, pres; James Buck, mgr.

BAYTOWN (713) Harris county

KWBA 1947: 1360 kc; 1 kw, DA-2. Box 419. (77521). 566-5531. Iva Lea Worley, administratrix

of estate of David Worley (acq 1-15-61). See Worley Stns.

Net: MBS. Rep: Melville.

Roy D. Worley, gen mgr; Travis (Corkey) Gary, coml mgr; Phil Wayne Ebensberger, prog & news dir; Joe Lad Macha, chief engr.

BEAUMONT (713) Jefferson county

KAYC 1938: 1450 kc; 1 kw-D, 250 w-N. Box 870. (77704). TErminAl 3-9421. Texas Coast Bcstrs of Beaumont Inc. (acq 6-1-62).

Rep: Katz.

David H. Morris, pres Ed Dittert, stn mgr & coml mgr; Chuck Dunaway, prog dir; Ross Allen, news dir; Jack Easterwood, chief engr.

KAYD (FM) 1948: 97.5 mc; 9.1 kw. Ant 360 ft. Programs separate from KAYC.

KHGM (FM) Sept 20, 1961: 95.1 mc; 3.1 kw. Ant 430 ft. Stereo. Box 1883. (77704). ROckwell 9-5445. Woodland Bcstg Co. (acq 3-8-62).

Rep: Good Music Broadcasters.

Gerald R. Procter, pres, gen mgr & chief engr; G. R. Harrower, coml mgr; Richard E. Ryler Jr., prog dir.

KJET July 1947: 1380 kc; 1 kw-D. Box 6067. (77705). VICTor 2-2210. KJET Inc. (acq 2-22-63).

Rep: Dore; Dora-Clayton. Spec progs: Neg 100%.

R. Thomas Gibson, pres; Ed Henry, gen mgr; Jim Saxon, coml mgr; William Brown, prog dir; Bill Carr, chief engr.

KLVI September 1925: 560 kc; 5 kw, DA-N. Box 5463. (77706). TErminAl 8-6191. TWX 713-838-6717. Radio Beaumont Inc. (acq 1-1-64).

Rep: Peters, Griffin, Woodward.

John H. Hicks Jr., pres & gen mgr; Ed Carroll, vp; Don Friedrich, vp & prog dir; Ralph Ridinger, sls mgr; Joe Holstead, news dir; Don Bullion, tech adviser & chief engr.

KTRM May 1, 1947: 990 kc; 1 kw, DA-1. Box 5425. (77706). TWInbrook 2-4990. KTRM Inc.

Net: ABC. Venard, Torbet & McConnell.

Jack Neil, bd chmn; John Neil, pres; Bill Neil, gen & coml mgr; Roy May, prog & news dir; Ben F. Hughes, chief engr.

BEEVILLE (512) Bee county

KIBL Oct 20, 1949: 1490 kc; 250 w. Box 700. (78102). FLeetwood 8-1490. Bee Bcstg Co. (acq 5-19-59).

Spec progs: Sp 45 hrs; C&W 21 hrs, both wkly.

John D. Rossi, owner & gen mgr; Al Velazquez, Spanish prog dir; Ed Tree, prom mgr; Arthur Purcell, news dir; H. E. Bertram, chief engr.

BELTON (817) Bell county

KTON Dec 1, 1961: 940 kc; 1 kw-D, DA. Box 240. (76513). WEbster 9-3738. Belton Bcstrs Inc.

Roy Sanderford, pres; John O'Brien, gen mgr; Carl Knelly, chief engr.

BIG LAKE (915) Reagan county

KBLT May 16, 1958: 1290 kc; 1 kw-D. Box 276. (76932). Phone 129. Permian Basin Bcstrs (acq 8-1-62).

Net: MBS; Golden Triangle. Spec progs: Ger 1 hr; Neg 8 hrs; C&W 35 hrs; all wkly.

Don Renault, owner, gen mgr & chief engr; Mrs. Rita Renault, asst mgr & prog dir.

BIG SPRING (915) Howard county

KBST Dec 23, 1936: 1490 kc; 1 kw-D, 250 w-N. Box 1632. (79721). AMherst 4-6391. Snider Corp. (acq 10-11-59).

Net: ABC. Rep: Savalli/Gates.

B. Winston Wrinkle, pres & gen mgr; Bob Bell, coml mgr; Bob S. Lewis, prog dir & news dir; Ted Davidson, chief engr.

*KBYG 1949: 1400 kc; 250 w. (CP 1 kw-D, 250 w-N). Box 1713. (79721). AMherst 4-4326. Big Spring Radio Inc. (acq 7-1-62). See Junnell-Wiggins Stns.

Net: NBC. Rep: Spot Time Sales; Bruen. Spec progs: Sp 3 hrs wkly.

William Jack Wallace, pres & gen mgr; Robert V. Rogers, coml mgr; Luther Kelley, prog dir; Jack Wallace, prom mgr; Del Kirby, news dir; Donald C. Smith, chief engr.

KFNE(FM) 95.3 mc; 780 w. Ant 300 ft. Box 1288. (79721). AMherst 4-6354. Anca Bcstg Co. See Walton Stns.

KHEM Sept 11, 1956: 1270 kc; 1 kw-D. Box 750. (79721). AMherst 4-2523. The Cobra Corp. (acq 1959).

Rep: Messina. Spec progs: Sp 2 hrs wkly. Bob Bradbury, gen mgr; Bill Birrell, coml mgr; Marilyn Fortson, prog dir; A. C. Balch, chief engr.

BONHAM (214) Fannin county

KFYV May 25, 1948: 1420 kc, 250 w-D. Box 32. (75418). JUstice 3-3151. Bon-Tex Radio (acq 11-3-60). See Dixie Stns.

BORGER (806) Hutchinson county

KBBB November 1957: 1600 kc; 500 w-D. Box 1478. (79006). BRowdway 3-7575. Weldon W. & Weldon E. Lewis (acq 2-1-62).

Net: MBS. Rep: Hopewell; Messina. Spec progs: C&W 22 hrs wkly.

Weldon W. Lewis, pres; Weldon E. Lewis, gen mgr & news dir; Bostic Wester, coml mgr; Allen Greer, prog dir; Almaree Weber, prom mgr; Jean McKinney, chief engr.

KHUZ Jan 10, 1947: 1490 kc; 250 w. Drawer L. (79007). BRowdway 3-3744. North Plains Bcstg Inc. (acq. 7-9-63).

Andrew J. Roberts, pres; Jack Roberts, gen mgr & prog dir; Frank Childs, coml mgr; Larry Jolly, news dir; Pat Gilbreath, chief engr.

BOWIE (817) Montague county

KBAN May 29, 1959: 1410 kc; 500 w-D, DA. Box 1080. (76230). TRemont 2-2288. Bowie-Nocona Bcstg Co. (acq 5-61).

Net: Keystone. Rep: Eastman; Hopewell. Earle Fletcher, pres; Olie Carriker, gen mgr; William M. McCreary Jr., coml mgr; Jo Airington, prog dir; Jerry Lynn Hooser, news dir; Edwin Zoch, chief engr.

BRADY (915) McCulloch county

KNEL December 1935: 1490 kc; 250 w. Box 630. (76825). LYric 7-2346. Brady Bcstrs Inc. (acq 11-1-59).

BRECKENRIDGE (817) Stephens county

KSTB September 1947: 1430 kc; 1 kw-D. Miller Bldg. (76024). Hickman 9-3331. Breckenridge Radio Inc. (acq 4-1-63). See Junell-Wiggins Stns.

Net: Keystone. Rep: Bruen. Frank Junell, pres; Ernest E. Mark, gen & coml mgr; Jim Baker, prog dir; Sydney Winslow, prom mgr; Dick Fletcher, news dir & chief engr.

BRENHAM (713) Washington county

KWHI April 15, 1947: 1280 kc; 1 kw-D. Box 730. (77833). GReenfield 6-3655. Tom Whitehead Inc. (acq 5-1-62).

KWHI-FM not on air, target date unknown: 106.3 mc; 3 kw. Ant 130 ft.

BROWNFIELD, Terry county

KKUB August 1949: 1300 kc; 1 kw-D. Drawer 1032. (79316). 637-4531. Brownfield Radio Inc. (acq 7-8-64). See Junell-Wiggins Stns.

Rep: Bruen. Spec progs: Sp 30 hrs wkly. Dr. D. M. Wiggins, pres; Frank Junell, vp; George Atkinson, sec-treas; Robert C. (Bob) Sewell, gen mgr; Don Turner, prog dir; Glenn Weekly, news dir; Larry Chisholm, chief engr.

BROWNSVILLE (512) Cameron county

KBOR Feb 22, 1949: 1600 kc; 1 kw, DA-2. Box 472. (78521). Lincoln 2-5677. Brownsville Bcstg Co.

Rep: Hopewell; Clyde Melville. Spec progs: Sp, 20 hrs wkly.

Minor J. Wilson, pres, gen & coml mgr; Willis A. Wilson, sec-treas & chief engr; Lula Ward, prog dir; Hank Hollingsworth, news dir.

BROWNWOOD (915) Brown county

KBWD Aug 17, 1941: 1380 kc; 1 kw-D. 500 w-N. Box 513. (76802). MILton 5-2401. Brown County Bcstg Co. See Wendell Mayes Stns.

Net: MBS. Rep: Holman; Eastman. Wendell Mayes, pres; Bill Jamar, gen mgr & prog dir; Ken Schulze, coml mgr; Barbara E. Taylor, prom mgr; Bill Cole, news dir; Richard Osborne, chief engr.

KEAN 1953: 1240 kc; 1 kw-D, 250 w-N. Box 511 (76802). MILton 3-4456. KEAN Radio Corp. (acq 7-56).

Rep: Hopewell. Spec progs: Sp 1 hr; C&W 14 hrs; Neg 7 hrs, all wkly.

Miss Pat Farren Davidson, pres; Eddy Farren, vp & gen mgr; Bob Taylor, coml mgr; Riney Jordan, prog dir; Margot Semple, prom mgr; Robert Shrader, news dir; Fred Inman, chief engr.

***KHPC (FM)** Oct 15, 1959: 88.1 mc; 10 w. MILton 5-2601, ext 57. Howard Payne College. Spec progs: Fr ¾ hr wkly.

Dr. McDonald W. Held, gen mgr; Clarence W. McCord, prog dir; Dr. Fred W. Inman, chief engr.

BRYAN (713) Brazos county

KORA Sept 10, 1947: 1240 kc; 250 w. (CP for 1 kw-D, 250 w-N). Box 433. (77802). TAYlor 3-1240. Bryan Bcstg Co.

Net: ABC. Rep: CRC; Riley; Beaver. Spec prog: Neg 2 hrs wkly.

Mike Mistovich, pres, gen mgr & prog dir; Mary Jane Mistovich, vp & prom mgr; Jimmy Dorrell, loc sls mgr & news dir; D. C. Jones Jr., chief engr.

BURNET, Burnet county

KTSL Sept 1, 1963: 1340 kc; 250 w. Box 119. (78611). PL 6-2148. Land of Lakes Radio.

CAMERON (817) Milam county

KMIL September 1955: 1330 kc; 500 w-D. Box 832. (76520). OXFord 7-4634. Milam Bcstg Co. (acq 1-1-60).

CANYON (806) Randall county

KCAN May 8, 1962: 1550 kc; 1 kw-D. Box 507. (79015). OLive 5-2589. Randall County Bcstrs Inc.

Dan Tarpley, gen mgr; Royce A. Fortune, coml mgr; Don Clark, chief engr.

CARRIZO SPRINGS (512) Dimmit county

KBEN Aug 9, 1955: 1450 kc; 250 w, SH. 105 S. 5th St. (78834). TRemont 6-2210. Walter H. Herbert Jr. (acq 3-56).

Net: Keystone. Rep: Beaver. Spec progs: Sp 36½ hrs; C&W 15 hrs, both wkly.

Walter H. Herbert Jr., owner, gen mgr & chief engr; Noelia Martinez, prog & news dir; Ramon Montemayor, Spanish prom mgr.

CARTHAGE (214) Panola county

KGAS October 1955: 1590 kc; 1 kw-D. Box 955. (75633). OXFord 3-6668. Wells Bcstg Co. (acq 1-3-62).

CENTER (713) Shelby county

KDET Feb 22, 1949: 930 kc; 1 kw-D. 205 Austin St. (75935). LYric 8-3305. Center Bcstg Inc.

Net: MBS. Rep: Messina. Jack Bell, stn & coml mgr; Royce Luman, prog dir; Morris Stagner, chief engr.

CHILDRESS (817) Childress county

KCTY May 8, 1947: 1510 kc; 250 w-D. Box 272. (79201). WEbster 7-2563. Golden West Bcstg Co.

CLARKSVILLE (214) Red River county

KCAR April 27, 1955: 1350 kc; 500 w-D. Box 609. (75426). 427-2696. KCAR Inc. (acq 6-1-56).

Net: Keystone. Rep: Continental Radio; Clyde Melville. Spec progs: Neg 2 hrs; C&W 2 hrs wkly.

Maurice Wooley, pres; Paul H. Daniels, gen & coml mgr & chief engr.; LaRon Jennings, news dir & prom mgr.

CLEBURNE (817) Johnson county

KCLE April 1947: 1120 kc; 250 w-D. Box 871. (76031). MILton 5-6643. Jim Gordon Inc. (acq 4-1-60).

Jim Gordon, pres & gen mgr. **KCLE-FM** April 1949: 94.9 mc; 6.35 kw. Ant 260 ft. Programs separate from KCLE.

CLEVELAND (713) Liberty county

KVLB Feb 5, 1954: 1410 kc; 500 w, DA-2. Box 487. (77327). LYric 2-3535. Stephen Van Sandler (acq 11-63).

Spec progs: C&W 12 hrs wkly. Stephen Van Sadler, pres & gen mgr; Harlene Sadler, prom mgr; Dan Heath, asst mgr & chief engr.

COLEMAN (915) Coleman county

KSTA Nov 1, 1947: 1000 kc; 250 w-D. Box 432. (76834). 625-5414. Coleman County Bcstrs. (acq 9-64).

Rep: Melville. Robert L. Griffis, gen & coml mgr; Don Register, prog dir; Hazel Griffis, prom mgr; Paul Hincey, news dir; J. D. Larson, chief engr.

COLLEGE STATION, Brazos county

WTAW Oct 7, 1922: 1150 kc; 1 kw-D. Box 3008, Bryan, Tex. (77802). VI 6-7788. Radio Bryan Inc. (acq 5-18-61).

Rep: Pearson. Spec progs: Czech ½ hr wkly. John H. Hicks Jr., pres; Rodger B. Watkins, gen mgr; Ben Toney, coml mgr; Jim Rankin, prog & news dir; Herbert A. M. Luther, chief engr.

WTAW-FM July 27, 1964: 92.1 mc; 3 kw. Ant 275 ft. Prog sep from WTAW.

COLORADO CITY (915) Mitchell county

KVMC June 16, 1950: 1320 kc; 1 kw-D. Box 990. (79512). RAndolph 8-3320. Colorado City Bcstg Co. (acq 8-1-51).

COMANCHE (817) Comanche county

KCOM April 1, 1962: 1550 kc; 250 w-D. Box 68. (76442). 356-2133. Radio Comanche.

Rep: Melville. Gilbert Webb, pres & gen mgr; Edmund L. Webb, news dir & prom mgr; R. F. Casteel, chief engr.

CONROE (713) Montgomery county

KMCO April 16, 1951: 900 kc; 500 w-D, DA. Box 165. (77301). PLeasant 6-4466. Montgomery County Bcstg Co.

KNRO-FM not on air, target date unknown: 106.9 mc; 29.07 kw. Ant 146 ft. Rigby Owen.

CORPUS CHRISTI (512) Nueces county

KANN (See Sinton, Tex.). **KCCT** May 6, 1954: 1150 kc; 1 kw-D, DA. Box 5206. (78405). TULip 4-2426. International Radio Corp.

KCTA Oct 24, 1959: 1030 kc; 50 kw (L—SR Boston SS Corpus Christi). Box 898. (78403). TULip 4-3541. Bcstg Corp. of the Southwest (acq 10-24-59).

KEYS March 1941: 1440 kc; 1 kw-D, 500 w-N, DA-N. Box 1460. (78403). TULip 2-7411. Nueces Bcstg Co.

Rep: Avery-Knodel. Chas. W. Rossi, gen mgr; E. C. Stern Jr., coml mgr; Gordon Clark, prog dir; Charlie Brite, prom mgr; Bill Painter, news dir; Marc Parma, chief engr.

KMFM (FM) August 1957: 95.5 mc; 10 kw. Ant 290 ft. 843 Wilson Bldg. TULip 2-8263. Master Music Inc.

KRYS 1927: 1360 kc; Box 6218. (78411).

For explanation of listings see page B-3.

1965 BROADCASTING YEARBOOK • PAGE B-147

**KRLD
delivers**

**MORE
LISTENERS**

**than any single
station in the
southwest**

According to the Nielsen Coverage Survey '61, KRLD Radio is the NUMBER ONE station in the Southwest. To find out why you get MORE on KRLD see your Advertising Time Sales representative.

Clyde W. Rembert, President

Any audience measurement data used herein are estimates only, subject to errors and limitations inherent in indicated sources due to sample size and selection, and other methodological procedures. These estimates may or may not be accurate measures of the true audience.

**RADIO 1080
DALLAS**
WHERE THE ACTION IS!

KRLD
THE 50,000 WATT
VOICE OF TEXAS
CBS for Dallas-Ft. Worth market

Ulysses 2-7341. South Texas Bcstg Co. (acq 10-56).

Rep: Peters, Griffin, Woodward.
A. C. (Ace) Lloyd Jr., gen mgr; Joel Yowell, coml mgr; Tom Dycus, prom dir; Leo Burch, chief engr.

KSIX September 1947: 1230 kc; 1 kw-D, 250 w-N. Show Room Bldg. (78401). Tulip 4-1616. Corpus Christi Bcstg Co.

Net: CBS. Rep: Adv Time Sls.
Vann M. Kennedy, pres & gen mgr; Charles R. Manning, coml mgr; Eugene M. Looper, prog dir; Juliet K. Wright, news dir; Eric M. Beals, chief engr.

KZTV (TV) affil.
KUNO March 1950: 1400 kc; 250 w. Box 4286. Tulip 4-5203. KUNO Inc. (acq 3-1-50).

KZFM(FM) not on air, target date unknown: 95.5 mc; 10 kw. Ant 290 ft. Master Music Inc.

CORSICANA (214) Navarro county

KAND May 17, 1937: 1340 kc; 250 w. Box 959. (75111). TRemont 4-7421. Alto Inc. (acq 3-15-55). See Glasgow Stns.

Rep: Eastman.
R. E. Lee Glasgow, pres; Richard Parker, gen mgr; Perry Taylor, asst mgr.

CRANE (915) Crane county

KBSN Dec 1959: 970 kc; 1 kw-D. Box 1116. (79731). JOrdan 4-3202. Albert L. Crain (acq 5-1-61).

Net: Keystone. Rep: Beaver. Spec progs: Sp 9 hrs; C&W 50 hrs, both wkly.
Albert L. Crain, gen mgr-owner; Christine Crain, prog dir; Don Kinsey, prom mgr; Leo Reynolds, news dir.

CROCKETT (713) Houston county

KIVY Jan 19, 1950: 1290 kc; 500 w-D. Box 1109. (75835). KIngwood 4-2171. Pioneer Bcstg. Co.

CUERO (512) De Witt county

KCFH Oct 18, 1950: 1600 kc; 500 w-D. Box 128. (77954). CRestwood 5-3430. Cuero Bcstrs Inc. (acq 4-1-61).

Spec progs: Sp 6 hrs wkly.
Jim Farr, pres & gen mgr; Frank Notzon, coml mgr; Ed Duran, news dir; Doug Granberry, prog dir; Dave Schmidt, chief engr.

DALHART (806) Dallam county

KXIT 1948: 1410 kc; 500 w-D. Box 1350. (79022). 249-4747. Dalhart Bcstrs. (acq 7-55).

Robert J. Beller, pres, gen & coml mgr & chief engr; Leonard J. Beller, prog dir; James W. Rhoads Jr., news dir.

DALLAS (214) Dallas county

KBOX 1952: 1480 kc; 5 kw-D, 500 w-N, DA-2. Radio Park, Diamond 8-3800. KBOX Radio Stn (acq 7-14-58). See Balaban Stns.

Rep: Eastman.
John F. Box Jr., exec vp & mgng dir; Irene Runnels, asst to mgng dir; Alan Golden, sls mgr; Tom Murphy, opns dir; Dick Moore, news dir; William Wentzell, chief engr.

KBOX-FM 1964: 100.3 mc; 7.8 kw. Ant 185 ft. (CP 35 kw. Ant 200 ft.). Dup KBOX.

KIXL June 8, 1947: 1040 kc; 1 kw-D. 1401 S. Akard. (75215). Riverside 1-5016. Strauss Bcstg Co. (acq 5-1-64).

Robert S. Strauss, pres; Theodore H. Strauss, exec vp; Dan Hayslett, vp & gen mgr; Don Robinson, asst mgr; Harold Smith, prog dir; Ciate Holm, news dir; Bob E. Tripp, chief engr.

KIXL-FM 1947: 104.5 mc; 100 kw. Ant. 390 ft. Programs separate from KIXL. Stereo.

KLIF 1947: 1190 kc; 50 kw-D, 1 kw-N, DA-2. 2120 Commerce St. (75201). Riverside 7-9311. TWX DL-336. The McLendon Corp. See McLendon Stns.

Rep: Blair.
Gordon B. McLendon, pres; Charles F. Payne, vp & gen mgr; Al Lurie, sls mgr; Joe Long, news dir; Glenn Callison, chief engr.

KLIF-FM: 98.7 mc; 17 kw. Ant 130 ft. Dup KLIF.

KMAP (FM): 105.3 mc; 18.8 kw. Ant 120 ft. B123 Braniff Bldg. Fleetwood 2-2882. W. B. Carver.

Rep: Good Music Bcstrs.
W. B. Carver, owner & gen mgr; John L. Humphreys, coml mgr & chief engr; Bill Peters, prog dir.

*KNER (FM) Oct 10, 1955: 88.1 mc; 66 w. Ant 120 ft. Buckner Baptist Benevolences. Jack Bird, mgr.

KPCN (See Grand Prairie, Tex.).
KQRO (FM) Oct 15, 1960: 102.9 mc; 9.7 kw. Ant 200 ft. (CP 19.5 kw, ant 235 ft.). 311 Akard St. Multi-Casting Inc.

KRLD 1926: 1080 kc; 50 kw, DA-N. Herald Square. Riverside 2-6811. TWX DL 71. Times Herald Printing Co. See Nwspr.

Net: CBS. Rep: Adv Time Sls.
Clyde W. Rembert, pres.

KRLD-FM: 92.5 mc; 59 kw. Ant 1,680 ft. (CP 100 kw). Dup KRLD.
KRLD-TV affil.

KSKY Sept 30, 1941: 660 kc; 1 kw-D. Stoneleigh Hotel. Riverside 2-6193. Sky Bcstg Service. Spec progs: Czech ½ hr wkly.

A. L. Chilton, mgr-ptnr; F. Andrew Bell, gen mgr, prog & news dir; Morris M. Ming, chief engr.

KVIL (See Highland Park, Tex.).
*KVTT (FM) Jan 26, 1950: 91.7 mc; 780 w. Ant 135 ft. 1316 W. Commerce St. (75208). Riverside 8-6055. Texas Trade School.

H. C. Brown, pres.
WBAP (See Fort Worth, Tex.).

WFAA June 26, 1922: 570 kc; 5 kw, DA-2; 820 kc; 50 kw. S-WBAP Fort Worth. Young & Record Sts. (75202). Riverside 8-9631. TWX DLS 295.

A. H. Belo Corp. See Nwspr.
Net: ABC; NBC. Rep: Petry.

James M. Moroney Sr., chmn of bd; Mike Shapiro, gen mgr; Dan Hydrick, stn mgr; Norman H. Stewart, coml mgr; Bob Bruton, prog dir; Casey Cohlmlia, prom mgr; Tom Perryman, news dir; Jim W. Cooper, chief engr.

WFAA-FM 1961: 97.9 mc; 57 kw. Ant 1,680 ft. Dup WFAA.
WFAA-TV affil.

WRR 1920: 1310 kc; 5 kw, DA-N. Fair Park Station. (75226). TAYlor 3-6101. TWX ZR (Dallas). City of Dallas.

WRR-FM 1947: 101.1 mc; 68 kw. Ant 500 ft. Programs separate from WRR.

DEL RIO (512) Val Verde county

KDLK 1947: 1230 kc; 250 w. 405 Bedell Ave. (78840). 775-4646. Queen City Bcstg Co. (acq 7-17-61).

Rep: Messina. Spec progs: Sp 24 hrs wkly.
Jack R. Crosby, pres; Julius Sadowsky Jr., gen mgr; Rosamond White, coml mgr; Jack Meeks, stn & prom mgr; Danny McDuff, prog dir; Roy Herbolt, chief engr.

DENISON-SHERMAN, Grayson county

KDSX Sept 26, 1948: 950 kc; 500 w, DA-2. Box 331, Denison. (75021). Drawer D, Sherman. (75091). HOmestead 5-1600. (Denison), 892-8737 (Sherman). KDSX Inc.

Net: Keystone. Rep: Melville.
B. V. Hammond Jr., opns mgr (Denison); L. L. Hendrick, opns mgr (Sherman); Richard Wood (Sherman) & H. A. Mayes (Denison), coml mgrs; Richard Wood, news dir; Tom John, chief engr.

DENTON, Denton county
KDNT 1938: 1440 kc; 5 kw-D, 500 w-N, DA-N. Box 1006. (76202). 382-4144. Harwell V. Shepard.

Spec progs: Sp 1 hr wkly.

Harwell V. Shepard, gen mgr.
KDNT-FM: 106.1 mc; 3 kw. Ant 270 ft. (CP 100 kc. Ant 275 ft.). Prog sep except for news.

DENVER CITY (806) Yoakum county

KKAL Nov 30, 1961: 1580 kc; 250 w-D. Drawer KKK. (79323). 592-2503. Yoakum County Bcstg Co.

Claude Calvin McAdams, pres; Cal McAdams, gen mgr & chief engr.

DIBOLL (713) Angelina county

KSPL June 2, 1957: 1260 kc; 1 kw-D. Box 336. (75941). 829-5811. Arthur Temple Jr.

Net: East Texas.
 Arthur Temple Jr., owner; Mrs. Arthur Temple Jr., gen mgr; Mrs. Evelyn Lanyon, coml mgr; Nelda Gill, prog dir; Dehl Wright, prom mgr & news dir; Billy Christie, chief engr.

KSPL-FM June 29, 1960: 95.5 mc; 6 kw. Ant 455 ft. Dup KSPL 50%.

DIMMITT (806) Castro county

KDHN Dec. 22, 1963: 1470 kc; 500 w-D, DA. Box 1470. (79027). 647-3492. High Plains Bcstg Co.

Spec progs: Sp 10 hrs; C&W 40 hrs, both wkly.
 Jay Taylor, pres; Steve Taylor, vp; Johnnie Linn, gen & coml mgr & prog dir; Eugene S. Fennimore, chief engr.

DUMAS (806) Moore county

KDDD May 1, 1948: 800 kc; 250 w-D. Box 555. (79029). 935-4141. Dumas Bcstrs Inc. (acq 5-1-59).

KDDD-FM June 29, 1960: 95.3 mc; 680 w. Ant 260 ft. Dup KDDD daytime and programs separately night.

EAGLE PASS (512) Maverick county

KEPS July 11, 1957: 1270 kc; 1 kw-D. Box 1123 (78852). PProspect 3-4246. Eagle Pass Bcstrs Inc. (acq 8-1-64).

Net: Keystone; Texas Key. Spec progs: Sp 18 hrs; C&W 18 hrs. wkly.
 Al Kinsall, vp & gen mgr; Bill Schlotter, prog dir; Lillian Dela Garza, news dir; Juan R. Avalos, chief engr.

EASTLAND (817) Eastland county

KERC August 1953: 1590 kc; 500 w-D. Box 590. (76448). Main 9-2621. Eastland County Bcstg Co. (acq 6-1-61).

EDINBURG (512) Hidalgo county

KURV October 1947: 710 kc; 250 w, DA-N. Box 480. (78539). DUDley 3-2777. Magic Valley Radio Inc. (acq 10-15-60).

Spec progs: Sp 30 hrs; C&W 82 hrs wkly.
 Lloyd Hawkins, pres & gen mgr; Jim Champion, coml mgr; Hal Jefcoat, prog dir; Bob Dodson, news dir; Gene Edwards, chief engr.

EL CAMPO (713) Wharton county

KULP 1948: 1390 kc; 500 w-D. Box 1390. (77437). Lincoln 3-3303. TWX 713-543-6253. Wharton County Bcstg Co. See Nwspr.

Spec progs: Ger 1 hr; Neg 9 hrs; Sp 10 hrs; Czech 6 hrs wkly.
 Culp Krueger, pres; Chuck Schwartzkopf, stn & coml mgr, prog dir, prom mgr & news dir; Joe Miller, chief engr; Frank Shannon, asst sls mgr.

EL PASO (915) El Paso county

KELP June 1947: 920 kc; 1 kw-D, 500 w-N, DA-N. Box 9924. (79989). 4530 Delta St. Keystone 3-5911. TWX EP 43. Northern Pacific Corp. (acq 5-4-57).

Rep: Masla, Hix, Messina.
 Joseph Harris, chmn of bd; Norman Alexander, pres; Gene Roth, gen mgr; Dick Amundsen, coml mgr; Charlie Russell, prog dir; Richard Gancey,

news dir; Mike Gaglio, chief engr.
 KELP-TV affil.

KHEY 1947: 690 kc; 10 kw, DA-2. Box 4258. (79914). 755-7681. KHEY Bcstg Inc. (acq 10-59).
 Net: ABC. Rep: Venard, Torbet & McConnell. Spec progs: C&W 100%.

Nancy W. Sleighel, pres; John C. Lee, gen mgr; Bert Wahlen, coml mgr; Gene Guthrie, prog dir; Rod Matthews, chief engr.

KINT April 10, 1959: 1590 kc; 1 kw-D. 5300 El Paso Dr. (79905). 772-1486. Radio KINT Inc. See Colorado Network Stns.

Rep: Savalli/Gates. Spec progs: Ger ½ hr; C&W 96 hrs, both wkly.
 George Cory, pres; Joe Thompson, gen mgr; Ron Chrisco, prog dir; Louis Brown, chief engr.

KIZZ June 1958: 1150 kc; 1 kw-D. Box 10035. (79991). 772-5211; Sunland Bcstg Co. (acq 5-2-61).

Net: CBS.
 I. T. Cohen, pres, gen, coml & prom mgr; Doug Matthews, prog & news dir; Richard L. Cohen, chief engr.

KROD June 1, 1940: 600 kc; 5 kw, DA-N. Box 1799. (79949). KEystone 2-6551. TWX EP 44. Southwest States Inc. (acq 11-1-59). See Trigg-Vaughn Stns.

KROD-TV affil.
KSET Dec 3, 1949: 1340 kc; 250 w. Box 20,000. (79998). 532-4979. Rio Grande Bcstg Co.

Net: MBS.
 Fred T. Hervey, pres; Sam E. Pendleton, gen, coml & prom mgr, prog & news dir; Herb Rand, chief engr.

KSET-FM Nov 29, 1958: 94.7 mc; 3.3 kw. Ant 730 ft. Dup KSET.

Prestige #2
 IN MARKET
Radio for 
 El Paso and Juarez

Only 24 Hour Station in
 this International Market

Associated with over 150 Food Stores
 by ownership

CALL: Collect when buying El Paso Market
 area code 915 532-4979

K-SET AM & FM

KTSM Aug 22, 1929: 1380 kc; 5 kw-D; 500 w-N. 801 N. Oregon (79902). 532-5421. Tri-State Bcstg Co.

Net: NBC. Rep: Hollingsbery.
 Karl O. Wyler, pres; Karl O. Wyler Jr., exec vp-sls; Jack Rye, vp & stn mgr; Irv Prell, coml mgr; Jud Milton, prog dir; Art Davis, prom mgr; Ted Bender, news dir; Gus Gavaldon, chief engr.

KTSM-FM June 11, 1962: 99.9 mc; 27 kw. Ant 1850 ft. Programs separate from KTSM.
 KTSM-TV affil.

***KVOF-FM** Sept 14, 1950: 88.5 mc; 10 w. 532-8921. Texas Western College of U. of Texas.
 Virgil C. Hicks, faculty supvr; Frank Jordan, chief engr.

FALFURRIAS (512) Brooks county

KPSO Jan 1, 1953: 1260 kc; 500 w-D. Box 307. (78355). FAirfax 5-2112. Bob Hicks Enterprises Ltd. (acq 11-1-55).

FARWELL (806) Parmer county

KZOL April 17, 1958: 1570 kc; 250 w-D. Box

458. (79325). 481-3319. G. D. Anderson (acq 2-10-63).

FLOYDADA (806) Floyd county

KFLD April 13, 1951: 900 kc; 250 w-D. Box 1006. (79235). YUkon 3-2841. West Texas Bcstrs Inc. See Formby Stns.

Net: Keystone. Rep: Continental Radio. Spec progs: Sp 10 hrs wkly.

B. A. Robertson, pres; Alma Holmes, gen mgr; Dwight Waldo, prog dir & prom mgr; Allen Fowler, news dir; B. K. Barker Jr., chief engr.

FORT STOCKTON (915) Pecos county

KFST May 8, 1954: 860 kc; 250 w-D. Box 1327. (79735). EDison 6-2228. KFST Inc. (acq 3-1-61).

Rep: Hopewell. Spec progs: Sp 12 hrs wkly.
 James W. Hawkins, pres, gen mgr, news dir & chief engr; George Reynolds, prog dir.

FORT WORTH (817) Tarrant county

KCUL 1946: 1540 kc; 50 kw-D, 1 kw-N, DA-2. Box 2049. (76101). WA 6-4606. Dalworth Bcstg Co. Inc. (acq 12-1-55).

Rep: Masla; Beaver. Spec progs: C&W 100%.
 Kurt A. Meer, pres & gen mgr; George Faulder, coml mgr; Bill Mack, prog dir; Jerry Parks, news dir; Bill Davis, chief engr.

KCUL-FM September 1964: 93.9 mc; 57 kw. Ant 430 ft. Dup KCUL 46%.

KFJZ 1922: 1270 kc; 5 kw, DA-1. 4801 W. Freeway. (76107). PErshing 7-6631. Texas State Network Inc. (acq 8-15-39). See Texas State Network Stns.

KFJZ-FM April 1959: 97.1 mc; 22 kw. Ant 730 ft. Same licensee as KFJZ.

KJIM Feb. 15, 1947: 870 kc; 250 w-D. Box 7321. (76111). EDison 6-7175. Trinity Bcstg Co. (acq 4-1-58).

For explanation of listings see page B-3.

What's new
 in radio audience
 measurement?

**Overnight
 radio surveys
 from ARB!**

AMERICAN RESEARCH BUREAU
 DIVISION OF G-E-I-R, INC.
 WASHINGTON 4320 Amphlett Road, Bethesda, Md., WE 5-2800
 NEW YORK 1 Rockefeller Plaza, New York 20, N.Y., JU 6-7733
 CHICAGO 1907 Tribune Tower, Chicago 11, Illinois, TE 467-5750
 LOS ANGELES 2480 W. Whittier Blvd. Montebello, Calif. RA 3-8838

TEXAS

Rep: Bolling.

W. C. Windsor Jr., pres; Cyld Haden Jr., gen mgr; Ed Keniff, natl coml mgr; Tom Van Vleck, loc sls mgr; Chester Lee Grubbs, prog dir & chief engr; Taylor Branch, news dir.

KJIM-FM April 10, 1962: 102.1 mc; 2.9 kw Ant 165 ft. Dup KJIM.

KNOK Dec 6, 1946: 970 kc; 1 kw-D. Box 7116, (76111). TErminAl 1-1278. KNOK Bcstg Co.

Rep: Howard. Spec progs: Neg 100%.

S. J. Hebrurn, pres & gen mgr; D. McClain, coml mgr; J. Thomas, prog dir; T. Morton, prom mgr; C. Pierce, news dir; E. Williams, chief engr.

KNOK-FM September 1964: 107.5 mc; 37 kw. Ant 215 ft. Dup KNOK 50%.

KTCU-FM Oct 5, 1964: 89.1 mc; 10 w. Texas Christian U. WALnut 6-2461. Texas Christian U. R. C. Norris, stn mgr; Dale Hughes, prog dir.

KXOL April 1947: 1360 kc; 5 kw-D, 1 kw-N, DA-N. 3004 W. Lancaster (76107). EDison 5-9511. KXOL Inc. (acq 7-55). See Wendell Mayes Stns. Rep: Eastman.

Wendell Mayes Sr., pres; Earle Fletcher, vp; Dick Osburn, coml mgr; Dale Drake, natl-regl sls mgr; Don Day, prog dir & prom mgr; Roy Eaton, news dir; John R. Crouse, chief engr.

KXOL-FM Dec 15, 1962: 99.5 mc; 20 kw. Ant 280 ft. Prog sep from KXOL. Jerry Hahn, mgr. Stereo.

WBAP May 2, 1922: 570 kc; 5 kw, DA-2; 820 kc; 50 kw, S-WFAA Dallas, Box 1780 (76101). JEFFerson 6-1981. TWX 817-891-8012. Carter Publications Inc. See Nwspr.

Net: ABC, NBC. Rep: Peters, Griffin & Woodward.

Amon Carter Jr., pres; J. Lee Johnson, III, vp; Roy Bacus, gen mgr; Herman Clark, coml mgr;

Harvey Bond, prog dir; Philip W. Wygant, prom dir; James A. Byron, news dir; Bob Etheredge, farm dir; Rupert Bogan, dir of engr.

WBAP-FM March 8, 1949: 96.3 mc; 52 kw. Ant 475 ft. (CP 88 kw. Ant 1440 ft.). Prog sep from WBAP. Stereo. WBAP-TV affil.

FREDERICKSBURG, Gillespie county

KNAF November 1947: 910 kc; 1 kw-D. Box 311. (78624). WYdon 7-2300. Gillespie Bcstg Co.

FREEPORT, Brazoria county

KBRZ October 1952: 1460 kc; 500 w-D. Box 2077. (77541). BELmont 3-2655. Radio Brazosport Inc. (acq 5-16-59).

Spec progs: C&W 12 hrs wkly. Jim Hairgrove, pres & coml mgr; Jim Fridle; prog dir; Jim Robinson, news dir; Bill Nutter, chief engr.

GAINESVILLE, Cooke county

KGAF 1947: 1580 kc; 250 w-D. Box 368. (76240). HOWard 5-5546. Gainesville Bcstg Co. See Nwspr.

Net: Texas State Network. Joe M. Leonard Sr., pres; Joe M. Leonard Jr., gen mgr; Earl Leonard, coml mgr; Jim Shelton, prom mgr; J. O. Miller, chief engr.

KGAF-FM 1958: 94.5 mc; 30 kw. Ant 230 ft. Dup KGAF 50%.

GALVESTON, Galveston county

KGBC May 1947: 1540 kc; 1 kw-D, 250 w-N, DA-N. Box 1138. (77551). SHerwood 4-4567. Galveston Bcstg Co.

Net: ABC. Rep: Savalli/Gates. Spec progs: Neg 27 hrs; Sp 7 hrs, both wkly.

Mrs. James W. (Lenore) Bradner Jr., pres; George D. (Steve) Cowan, vp & gen mgr; Larry Henderson, coml mgr; Hank Henderson, prog dir; Jim Curran, news dir; Luke Stripling, chief engr.

KGBC-FM not on air, target date unknown: 106.5 mc; 26 kw. Ant 195 ft.

KILE 1922: 1400 kc; 250 w. 6002 Broadway. (77552). SHerwood 4-3666. Galveston Radio Inc. (acq 9-1-63). See Junell-Wiggins Stns.

GEORGETOWN, Williamson county

KGTN Dec 8, 1962: 1530 kc; 1 kw-D. Box 100. (78626). UNderwood 3-3911. Georgetown Bcstg Co.

Spec progs: Sp 6 hrs; C&W 10 hrs, both wkly. Drew Ballard, gen & coml mgr; Bill Springer, prog dir; Lewis Walker, news dir; Bob Sitman, chief engr.

GLADEWATER, Gregg county

KEES 1949: 1430 kc; 1 kw-D. Box 1426. (75647). Phone 2181. Gemini Enterprises (acq 7-29-63).

GONZALES, Gonzales county

KCTI Dec 17, 1947: 1450 kc; 250 w. Box 158. (78629). 672-3631. Gonzales Bcstg Co.

Spec progs: Neg 1¼ hrs; Sp 5½ hrs; C&W 21¼ hrs, all wkly. Lawrence M. Walshak, gen mgr; Frank Sievers, news dir; Frank Wilson Jr., coml mgr & chief engr.

GRAHAM (817) Young county

KSWA 1948: 1330 kc; 500 w-D. Box 1050. (76046). LINcoln 9-1130. KSWA Inc. (acq 8-1-64). Lon H. Williams, vp & gen mgr; James M.



MISS TEXAS, SHARON McCAULEY

...I listen to WBAP Radio Alive
in Fort Worth-Dallas

but when I'm watching TV,
it's WBAP-TV Channel 5.



WBAP
AM • FM • TV

NBC - ABC

FORT WORTH - DALLAS

PETERS, GRIFFIN, WOODWARD, INC.
National Representatives

Jones, prog dir & chief engr.

GRAND PRAIRIE (214) Dallas county

KPCN Aug 1, 1957: 730 kc; 500 w-D, DA. Box 866. (75051). EMerson 3-2827. Radio KPCN Inc. (acq 5-19-62).

Spec progs: C&W 100%.

Giles E. Miller, pres & gen mgr; Harold A. Hulse, vp & asst gen mgr.

GREENVILLE (214) Hunt county

KGVL March 26, 1946: 1400 kc; 250 w. 1400 Wolfe City Drive. (75401). GLadstone 5-1400. Radio Station KGVL Inc.

HAMILTON (817) Hamilton county

KCLW May 22, 1948: 900 kc; 250 w-D. Box 592. (76531). DUDley 6-5259. San Jacinto Bcstg Co. (acq 10-1-61).

Net: Keystone. Rep: Melville. Spec progs: C&W 30 hrs wkly.

Frank J. Hedrick, pres, gen mgr & prog dir; William C. Bennett Jr., asst mgr; coml & prom mgr & news dir; Errol R. Coker Jr., chief engr.

HARLINGEN (512) Cameron county

KGBT 1941: 1530 kc; 50 kw-D (DA-CH), 10 kw-N, DA-N. Box 711. (78551). GARfield 3-3910. TWX 512-423-8990. Harbenito Radio Corp.

Net: CBS. Rep: O'Connell. Spec progs: Sp 43½ hrs wkly.

McHenry Tichenor Sr., pres; Otis Shumate, vp & gen mgr; Lloyd Elliott, retail sls mgr; Willie Harris, natl sls mgr & prom mgr; Bob Lewis, prog dir; Frank Sullivan, news dir; Jim Mattison, chief engr.

KELT(FM) January 1960: 94.5 mc; 2.7 kw. Ant 700 ft. Same licensee as KGBT.

KGBT-TV affil.

HENDERSON, Rusk county

KGRI September 1947: 1000 kc; 250 w-D. Box 311. (75652). Phone 4528. Henderson Bcstg Corp. (acq 7-1-59).

Rep: Messina.

Jim Reeves, pres; Tom Perryman, gen mgr.

KGRI-FM not on air, target date unknown: 100.1 mc; 3 kw. Ant 300 ft. Same permittee as KGRI.

KWRD March 17, 1956: 1470 kc; 500 w-D. Box 219. (75652). Phone 2324. Wes Dean & Co.

Wes Dean, pres; Helen Dean, coml mgr; Pat Endsley, news dir; Lynn Roy, chief engr.

HEREFORD (806) Deaf Smith county

KPAN August 1948: 860 kc; 250 w-D. Drawer 472. (79045). EMerson 4-1860. KPAN Bcstrs. See Formby Stations.

Spec progs: Sp 8 hrs wkly.

Clint Formby, ptrn & gen mgr; Roy Faubion, coml mgr & prog dir; Don Chaney, prom mgr; Darrell Rose, news dir; Robert Rott, chief engr.

HIGHLAND PARK (214) Dallas county

KVIL March 1, 1960: 1150 kc; 1 kw-D, DA. 4152 Mockingbird Lane, Dallas, (75205). LAke-side 6-8666. University Advertising Co.

John J. Coyle, pres & gen mgr; Jack Howard, stn mgr; Joe Wolfman, coml mgr; Dillard Carrera, prog dir; Gordon Vaughn, chief engr.

KVIL-FM Aug 14, 1961: 103.7 mc; 119 kw. Ant 390 ft. (CP 100 kw, horiz, 66 kw vert. Ant 1549 ft.) Dup KVIL 50%. Stereo.

HILLSBORO (817) Hill county

KHBR May 21, 1948: 1560 kc; 250 w-D. Box 317. (76645). JU 2-3431. KHBR Radio Inc. (acq 7-1-59).

KHBR-FM Oct 20, 1959: 102.5 mc; 3.2 kw; Ant 155 ft. Programs separate from KHBR.

HOUSTON (713) Harris county

KBNO(FM) 1960: 93.7 mc; 18 kw. Ant 470 ft. Gulf Bldg. CA8-8241. Independent Music Bcstrs.

KCOH 1948: 1430 kc; 1 kw-D. 5011 Alameda. Capitol 4-1888. Call of Houston Inc.

KFMK (FM) January 1958: 97.9 mc; 10.5 kw. Ant 235 ft. Stereo. 1900 Medical Towers Bldg., JACKson 6-4764. James R. Corry.

James R. Corry, pres & gen mgr; Agnes M. Mathern, stn mgr.

KHCB-FM 105.7 mc; 31 kw. Ant 300 ft. 126 Alameda. ID 3-4533. Houston Christian Bcstrs.

KHUL (FM) Oct 4, 1959: 95.7 mc; 15.5 kw. Ant 235 ft. Box 8425. (77004). Rlverside 8-2050. Nor-Temp Bcstg Corp. (acq 2-23-63).

Charles Temple, pres; Ted Norman, vp; Lee Wilder, gen mgr; Jim Carola, prog dir; Ned Triplett, sls mgr; Troy Stephens, news dir; Al Leverick, chief engr.

KIKK (See Pasadena, Tex.).

KILT May 1947: 610 kc; 5 kw, DA-2. 500 Lovett Blvd., (77006). JACKson 6-3461. McLendon Corp. (acq 5-1-57). See McLendon Stns.

Rep: Blair.

Gordon B. McLendon, pres; Bill Weaver, gen

mgr; Dickie Rosenfield, coml mgr; Bob White, prog dir; Thom Beck, news dir; Nanci Laird, prom mgr; Glenn Cook, chief engr.

KOST (FM) February 1962: 100.3 mc; 16.5 kw. Ant 215 ft. Dup KILT.

KLEF(FM) 1961: 94.5 mc; 45 kw. Ant 610 ft. Sterling Bldg. CA 8-8591. Apollo Bcstg Co. (acq 11-63). Stereo.

Ronald G. Schmidt, vp & gen mgr; Ainslie Bricker, sls mgr; Ray A. Landers, prog dir; Bert Adkins, chief engr.

KLVL (see Pasadena, Tex.).

KNUZ Feb 18, 1948: 1230 kc; 1 kw-D, 250 w-N. Box 188. (77001). JACKson 3-2581. Texas Coast Bcstrs Inc.

Rep: Katz.

David H. Morris, pres & gen mgr; Forrest H. Patton, coml mgr; Ken Grant, prog dir; Bill Jay, news dir; Ed Martin, chief engr.

KQUE (FM) Oct 4, 1960: 102.9 mc; 280 kw. Ant 540 ft. Programs separate from KNUZ. Stereo.

KODA July 31, 1961: 1010 kc; 1 kw-D, DA. 4808 San Felipe Rd., (77027). SUNset 2-2460. Taft Bcstg Co.

Net: ABC. Rep: Advertising Times Sales.

Paul E. Taft, pres; Martin Griffin, coml mgr; Don LeBlanc, prog dir; Joe Coffey, news dir; Ed Bates, chief engr.

KODA-FM Nov 9, 1958: 99.1 mc; 49 kw. Ant 550 ft. (CP 100 kw, horiz; 15 kw, vert. Ant 620 ft.) Prog sep from KODA. Stereo.

For explanation of listings see page B-3.

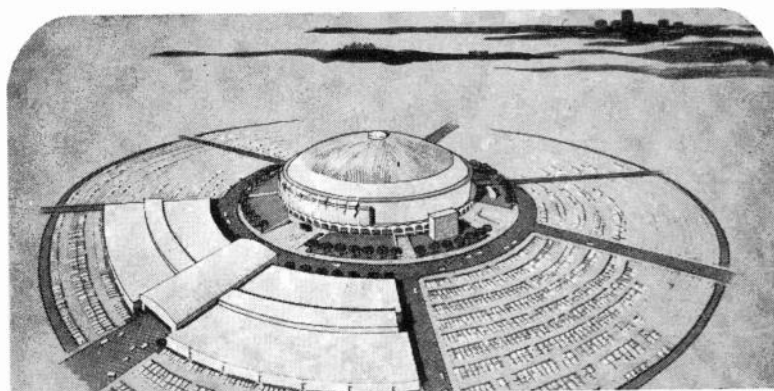

Houston's Harris County Domed Stadium, the world's first domed stadium, rises in the mid city area. A 20 story building can fit below the dome, and it will accommodate 70,000 people to watch football and baseball in air conditioned comfort.

**K•NUZ-K•Que-fm on top
of the fastest moving city
in the USA**

K•NUZ  **SOLD IN COMBINATION
WITH KAY-C, BEAUMONT**

THE KATZ AGENCY, INC. — NATIONAL REPRESENTATIVE
IN HOUSTON. CALL DAVE MORRIS • JACKSON 3-2581

TEXAS

KPRC 1925: 950 kc; 5 kw, DA-N. Box 2222, (77001). Madison 3-9271. TWX 713-571-3084. Houston Post Co. See Nwspr.

Net: NBC; TQN. Rep: Petry.

Jack Harris, vp & gen mgr; Cleve Griffin, gen sis mgr; Glen Kensingler, opns dir; Kirt Harriss, prom mgr; Ray Miller, news dir; H. T. Wheeler, chief engr.

KPRC-TV affil.

KRBE (FM) Nov 8, 1959: 104.1 mc; 79 kw. Ant 310 ft. Stereo. 1400 Hermann Dr., (77004). Jackson 8-0000. Texas Fine Music Bcstrs. (acq 11-15-60).

Net: Market 1. Rep: Holmes.

Roland A. Baker, pres; R. Gil Bahr, gen mgr; Edith L. Baker, bus mgr; John Twine, coml mgr; Ray Hickman, spec prog dir; Raymond Norton, prog dir; Clyde Trevey, chief engr.

KTHT Oct 16, 1944: 790 kc; 5 kw, DA-2. 4005 Travis St. (77002). Jackson 3-5535. Winston-Salem Bcstg Co. (acq 3-14-61). See Winston-Salem Bcstg Stations.

Rep: Eastman.

James W. Coan, pres; Charles W. Brunt, vp & gen mgr; Deane Hardy, coml mgr; Bob Kelly, prog dir; Peggy Swann, prom mgr; Frank Boardman, news dir; Harold Jones, chief engr.

KTRH March 29, 1930: 740 kc; 50 kw, DA-2. Rice Hotel Annex. (77002). CApitol 7-4361. KTRH Bcstg Co. See Nwspr.

Net: CBS Rep: CBS Radio Spot Sales.

B. F. Orr, pres; Frank Stewart, gen mgr; Tom Jacobs, bus mgr; Kenneth Fairchild, dir of pub info; Thelma Schoettker, prom mgr; Lester A. Mullan, chief engr.

KTRH-FM 1947: 101.1 mc; 29.5 kw. Ant 470 ft. Dup KTRH.

KTRK (TV) affil.

***KUHF (FM)** Nov 6, 1950: 91.3 mc; 9.8 kw. Ant 320 ft. Communications Art Bldg., U. of Houston (77004). CApitol 0-0141. U. of Houston. Col. W. B. Bates, chmn bd of governors; Roy Barthald, gen mgr; Fred Smith, prog dir; O. C. Crossland, chief engr.

*KUHT (TV) affil.

KXYZ 1930: 1320 kc; 5 kw, DA-N. 1602 Fannin Bank Bldg. (77025). Riverside 8-2094. Radio Station KXYZ Inc. (acq 6-61).

Rep: McGavren-Guild.

Lester Kamin, pres; Jack G. Carnegie, vp & gen mgr; Milt Willis, prog dir; Dean Griffin, news dir; Norman N. Sartain, chief engr.

KXYZ-FM 1960: 96.5 mc; 15 kw. Ant 460 ft. Dup KXYZ.

KYOK 1947: 1590 kc; 5 kw, DA-N. 613 Preston. (77002). CApitol 7-3108. KYOK Inc. (acq 1-54). See The Paglin-Ray Stns.

Rep: Dore. Spec progs: Neg 100%.

Jules Paglin, pres; Joseph R. Fife, vp & gen mgr; Joseph M. Fahey, coml mgr; Eric Goldmar, prog dir & prom mgr; Charles Harris, news dir; David Armstrong, chief engr.

NEW AM not on air, target date unknown: 1070 kc; 10 kw. Lake Huron Bcstg Corp.

HUNTSVILLE (713) Walker county

KSAM Nov 3, 1938: 1490 kc; 1 kw-D, 250 w-N. Box 312. (77340). GARfield 5-2651. Huntsville Bcstg Co. (acq 1-1-50).

Spec progs: Neg 3½ hrs; C&W 12 hrs; both wkly.

Jack Nichols, gen mgr, prog dir & chief engr; C. C. Springfield, coml mgr; I. J. Waldon, news dir.

JACKSONVILLE, Cherokee county

KEBE Jan 12, 1947: 1400 kc; 250 w. (CP 1 kw-D, 250 w-N). Box 1071. (75766). Phone 2211. Wells, Waller & Ballard (acq 11-25-58).

Net: MBS. Rep: Messina. Spec progs: C&W 18 hrs wkly.

William D. Waller, pres & gen mgr; John E. Ballard, coml mgr; Mervin H. Dawson, prog dir; W. Glen Goodwin, prom mgr; Ed Jolly, news dir; Brad Redfearn, chief engr.

JASPER (713) Jasper county

KTXJ April 1948: 1350 kc; 1 kw-D. Box 6090. (75951). Dudley 4-2544. Jasper Bcstg Service (acq 3-9-62).

Spec progs: Neg 6 hrs; C&W 6 hrs, both wkly. J. C. Howard, owner; A. W. Strong, gen mgr; Glen Dodson, chief engr.

KTXJ-FM November 1964: 102.3 mc; 2.9 kw. Ant 140 ft. Prog sep from KTXJ.

JUNCTION (915) Kimble county

KMBL 1953: 1450 kc; 250 w. Box 206. (76849). Hickman 6-2768. H. W. Bcstg Co. (acq 1958).

KENEDY-KARNES (512) Karnes county

KMAL November 1954: 990 kc; 250 w-D. Box 990. (78119). OLive 9-2990. The Camel Co.

KERMIT (915) Winkler county

KERB June 1950: 600 kc; 1kw-D, DA. Box 760. (79745). JUniper 6-3481. Radio Station KERB Inc. (acq 11-23-55).

Net: Keystone. Rep: Hopewell.

H. V. Brinson, pres & gen mgr; Jim Alexander, prog dir; Teddy Tidwell, chief engr.

KERRVILLE (512) Kerr county

KERV Nov 5, 1948: 1230 kc; 1 kw-D, 250 w-N. Box 791. (78028). Clearwater 8200. Kerrville Bcstg Co. (acq 1950).

Net: Keystone. Rep: Hopewell.

Albert F. Mason Jr., pres & gen mgr; Florence M. Mason, prog dir; Wanda Henderson, news dir; Clyde Jones, chief engr.

KILGORE, Gregg county

KOCA Dec 23, 1936: 1240 kc; 1 kw-D, 250 w-N. Box 989. (75662). Phone 2001. Radio Kilgore Inc. (acq 11-28-62).

Net: Keystone. Rep: Wells F. Bruen. Spec progs: Neg 12 hrs; C&W 6 hrs, both wkly. Bev. E. Brown, gen mgr;

KILLEEN (817) Bell county

KLEN July 4, 1955: 1050 kc; 250 w-D. Box 935. (76543). MErcury 4-3181. Highlite Bcstg Co.

Spec progs: Ger, Sp.

A. W. Stewart, pres & gen mgr.

KLEN-FM August 1961: 93.3 mc; 760 w. Ant 185 ft. Programs separate from KLEN.

KINGSVILLE (512) Kleberg county

KINE 1948: 1330 kc; 1 kw-D. Box 846 (78363). LYric 2-5211. Radio Station KINE Inc. (acq 1950).

Spec progs: Sp 15 hrs wkly.

James H. Clement, pres; Ben A. Glusing, gen mgr; Andy Cook, stn mgr; James Bixler, coml mgr; Jennie Reed, prom mgr; R. T. Whitaker, chief engr.

LA GRANGE (713) Fayette county

KVLG June 27, 1959: 1570 kc; 250 w-D, DA. Box 569. (78945). 968-3173. Vernon R. Nunn (acq 2-18-62).

Net: Keystone. Spec progs: Ger ½ hr; C&W 18 hrs, both wkly.

Vernon R. Nunn, gen mgr; Lloyd Kolbe, coml mgr & news dir.

LAKE JACKSON, Brazoria county

KLJT(FM) not on air, target date unknown: 107.3 mc; 28 kw. Ant 180 ft. Texas Audio Electronics Co.

LAMESA, Dawson county

KPET May 21, 1947: 690 kc; 250 w. Box 30. (79331). Phone 2404. The Cobra Corp. (acq 1963).

Net: Keystone. Rep: Messina. Spec progs: Sp 7 hrs; C&W 4 hrs, both wkly.

Thomas E. Conner, pres; Walter Buckel, stn mgr & coml mgr; Robert E. Bradbury Jr., gen mgr; Joe Simmons, prog dir; Carl Cox, news dir; Marv Williams, chief engr.

KPET-FM November 1964: 100.3 mc; 25.5 kw. Ant 260 ft. Same ownership as KPET.

LAMPASAS (512) Lampasas county

KCYL 1948: 1450 kc; 250 w. Box 149. CHapel 2-3671. Lampasas Bcstg Corp. (acq 11-52).

LAREDO (512) Webb county

KGNS Aug 1961: 1300 kc; 500 w-D. Box 1378 (78041). RAndolph 3-7457. Southwestern Operating Co. See Reynolds Stns and Nwspr.

Rep: Venard, Torbet & McConnell. Spec progs: Sp, 20 hrs wkly.

Donald W. Reynolds, pres; Roy J. Bowman, gen mgr; Thos Sullivan, coml mgr; W. I. Simpson, chief engr.

KVOZ April 15, 1952: 1490 kc; 250 w. Box 1638, Stn I. (78041). RAndolph 3-4396. Border Bcstrs Inc.

Rep: Webb. Spec progs: Sp 15 hrs; C&W 10 hrs, both wkly.

E. J. Harpole, pres; Bill Harrell, vp & gen mgr; Dave Leyendecker, prog mgr; Buddy Little, news dir; Ernest Barton, Sp dir.

LEVELLAND, Hockley county

KLVT August 1949: 1230 kc; 250 w. (CP 1 kw-D, 250 w-N). Box 1230. 894-3134. Levelland Bcstrs. (acq 12-60). See Formby Stns.

Gene Stanley, gen & prom mgr; G. W. Patschke, coml mgr & chief engr; Travis Lillard, news dir.

LIBERTY (713) Liberty county

KFAZ Sept 1, 1959: 1050 kc; 250 w-D, DA. Box 939. FEderal 6-4411. Southeast Texas Bcstg Co.

LITTLEFIELD (806) Lamb count

KZZN 1947: 1490 kc; 250 w. Box 192. (79339). 385-4474. Gerald H. Sanders (acq 8-1-61).

Net: Keystone.

Gerald H. Sanders, gen mgr; Carl Beckum, coml mgr; Carl Robison, prog dir; Lee Burnett, prom mgr & news dir; Bruce Balfour, chief engr.

LIVINGSTON (713) Polk county

KETX June 28, 1957: 1440 kc; 5 kw-D. Box 111. (77351). FAculty 7-8916. Polk County Bcstg Co.

Harold J. Haley, pres; gen mgr, prog dir & chief engr; Peggy Haley, coml mgr; Charles McDonald, prom mgr; Larry Burleson, news dir.

KVLL October 1957: 1220 kc; 250 w-D. Box 1170. (77351). FAculty 7-4393. Trinity Valley Bcstg Co. (acq 6-9-60).

LONGVIEW (214) Gregg county

KFRO 1935: 1370 kc; 1 kw; DA-N. Drawer 792. (75603). PLaza 3-4461. Voice of Longview Inc. Rep: Donald Cooke.

James R. Curtis, pres.

KLUE 1948: 1280 kc; 1 kw-D. Box 1866. (75603). 758-4496. Radio Longview Inc. (acq 9-59).

Net: MBS; Keystone; Texas State. Rep: Masla; Melville; Beaver. Spec progs: Neg 16 hrs wkly.

E. W. Mahone Jr., pres; H. A. Bridge Jr., vp & gen mgr; Lowell Wolfe, coml mgr; Dave Allen, prog dir; Jim Huit, news dir; Jim De Bruin, prom mgr; Chuck Wheeler, chief engr.

KLUE-FM March 3, 1963: 105.7 mc; 6.2 kw. Ant 300 ft. Dup KLUE 5%.



LUBBOCK (806) Lubbock county

KBFM (FM) Oct 12, 1958: 96.3 mc; 3.6 kw. Ant 275 ft. Stereo. 503 Great Plains Bldg. POrter 2-3424. Background Music Inc.

Jack W. Blankenship, pres & gen mgr; Charles D. Hutton, coml mgr, prog dir & chief engr.

KCBD May 14, 1947: 1590 kc; 1 kw, DA-2. Box 1507. (79408). SHERwood 4-1414. TWX 806-747-3893. Bryant Radio & Television Inc. (acq 6-56).

Joe H. Bryant, pres & gen mgr; W. H. Shipley,

For explanation of listings see page B-3.

BUY KPRC!



The Hibernians of Houston have a ball every March 17 with Tim 'n Bob, shown here on either side of a City Councilman in their lead car. This community wearing of the green has made about nine other Houston radio stations green with envy, but Tim 'n Bob thought of it first about five years ago and the St. Patrick's Day Parade has been an annual Houston festival ever since, like the annual KPRC Valentines Day contest. These events are KPRC affairs all the way, part of the personality, like news and sports, that go to make up a great radio station.

HOUSTON DOES!



When Bill Calder blew into town Houston inherited a chronic cyclone. First thing Uncle Billy Earl did was to release a loud "Yeth Thirr!" and the formidable, 2,000 strong, Show Biz Army was born! At Billy's command they don straw hats and canes, line up behind their leader and attack! All of the campaigns are for fun and harmless, like the time early this year when The Show Biz Army invaded Colt Stadium, but they all end in victory for your sales force!

KPRC RADIO-HOUSTON, TEXAS

REPRESENTED NATIONALLY BY EDWARD PETRY & CO.

TEXAS

stn mgr; C. W. Ratliffe, news dir.
KCBD-TV affil.

KDAV Sept 19, 1953: 580 kc; 500 w-D, DA. Box 270. (79408). SHERWOOD 4-4567. Western Bcstg Co. See Dave Stone Stns.

Net: MBS. Rep: M. A. Sales; Brown. Spec progs: C&W 100%.

D. P. Pinkston, owner; Hal Ragan, gen mgr; Bill Jones, coml mgr; Neal Merritt, prog dir; Clem Clements, chief engr.

KFYO September 1927: 890 kc; 5 kw-D, 1 kw-N, DA-2. 914 Ave J. (79401). POrter 5-5567. TWX 806-747-3836. Plains Radio Bcstg Co. (acq 4-8-36). See Nwspr.

Net: CBS. Rep: Venard, Torbet & McConnell. Roy Whittenburg, pres; Gordon Thompson, gen mgr; Jack Dale, coml mgr; Bob Nash, prog dir & prom mgr; Kent Apple, news dir; Roger Hively, chief engr.

KLBK Jan 1, 1955: 1340 kc; 250 w. Box 1559. (79408). SHERWOOD 4-2345. Grayson Enterprises Inc. (acq 11-1-61). See Grayson Enterprises Stns. Rep: Advertising Time Sales.

Walter M. Windsor, exec vp & gen mgr; J. Ralph Burgess, stn mgr; Charlie Pro, prog dir; Ellis Posey, prom mgr; Duncan Ellison, news dir; Elbert Shannon, chief engr.
KLBK-TV affil.

LLLL April 1953: 1460 kc; 1 kw-D. 2001 Great Plains Bldg. POrter 3-1911. Corbin Bcstg Co. (acq 5-1-58).

Rep: Melville. Spec progs: C&W 90 hrs wkly. Glenn E. Corbin, ptnr, gen mgr & prog dir; Larry W. Corbin, coml mgr; Neal (Moon) Mullins, news dir.

KSEL Nov 1, 1946: 950 kc; 5 kw-D, 500 w-N, DA-2. Box 1524. (79408). POrter 3-0484. McAlister Bcstg Corp. (acq 8-1-61).

Net: ABC. Rep: Eastman. R. B. McAlister, pres; Bill B. McAlister, gen mgr & prog dir; Lew Dee, coml mgr; Dee Wooten, prom mgr; Paul R. Beane, news dir; Bob Pickett, chief engr.

KSEL-FM: 93.7 mc; 30 kw. Ant 155 ft. Prog sep from KSEL.

*KTXF-FM April 1, 1961: 91.9 mc; 10 w. Speech Dept., Texas Technological College. (79409). POrter 2-8811, ext 2153. Texas Tech. College.

Dr. Donald Sherriffs, radio dir; Nicky Redinger, mgr; Bill Williams, prog dir.
KTXF-TV affil.

LUFKIN (713) Angelina county

KRBA May 1938: 1340 kc; 250 w. Box 1345. (75901). NEptune 4-6661. Darrell E. Yates.

KTRE Dec 5, 1947: 1420 kc; 1 kw, DA-N. Drawer 729. (75902). NEptune 4-7771. TWX 713-632-3107. Forest Capital Bcstg Co. See Lucille Ross Buford Stns.

Net: MBS. Rep: Venard, Torbet & McConnell; Melville.

Richman Lewin, pres & gen mgr; Royce Christenson, coml mgr; Bill Carter, prog dir; Mary Ann Christopher, prom mgr; Allie Martin, news dir; Fred Clinton Hill, chief engr.

KTRE-TV affil.

MARSHALL (214) Harrison county

KADO Oct 7, 1957: 1410 kc; 500 w-D, DA. (75671). Box 961. WEBster 5-6789. Marshall Bcstg Corp. (acq 7-29-59).

KMHT 1947: 1450 kc; 1 kw-D, 250 w-N. 2323 Jefferson Ave. (75670). 935-7826. Harrison County Bcstg Co. (acq 1955).

Net: MBS; Texas State; Big-K. Rep: Masla; Melville; Beaver. Spec progs: Neg 21 hrs wkly. E. W. Mahone Jr., pres; H. A. Bridge Jr, vp & gen mgr; Vinson L. Stevens, coml mgr; Goodwynn Harris, prog dir; Bill Blanchard, news dir; Jim Schumacher, chief engr.

McALLEN (512) Hidalgo county

KRIO 1947: 910 kc; 5 kw-D, 1 kw-N, DA-2. 500 E. Beaumont. (78501). MURray 6-5454. Texas

State Network Inc. (acq 1948). See Texas State Network Stns.

Net: TSN. Rep: Eastman. Gene L. Cagle, pres; Charles A. Morrill, gen mgr; Ken Carter, prog dir; Frank Manuel, chief engr.

McCAMEY (915) Upton county

KAMY March 18, 1954: 1450 kc; 250 w-SH. Box 897. (79752). OLiver 2-4693. Upton Radio (acq 9-20-63).

Net: MBS; Keystone. Spec progs: Ger 1 hr; Neg 8 hrs; Sp 9 hrs; C&W 30 hrs, all wkly. Don Renault, gen mgr & chief engr; Rita Renault, prog dir; Manual Cardena, Sp. prog dir.

McKINNEY (214) Collin county

KMAE Sept 29, 1947: 1600 kc; 1 kw-D. 218 E. Virginia St. (75069). LInden 2-2651. McKinney Air Enterprises Inc.

Spec progs: Sp 7 hrs; C&W 14 hrs, both wkly. Geo. W. Smith Jr., pres, gen mgr & chief engr; Mrs. Helen Denise Smith, treas & prog dir; Wayne Farrar, news dir.

MERKEL, Taylor county

KWFA June 1, 1963: 1500 kc; 250 w-D. Box 5021 Abilene, Tex. (79605). ORchard 2-5451. Taylor County Bcstg Co.

Net: Keystone. J. Bartell LaRue, receiver & gen mgr; John Curtis, coml mgr; Bobby Long, prog dir; Don Cheshier, chief engr.

MEXIA (817) Limestone county

KBUS May 26, 1956: 1590 kc; 500 w-D. Box 227. (76667). GYpsy 6-3874. Limestone Bcstg Inc. (acq 7-1-63).

MIDLAND (915) Midland county

KABH: 1510 kc; 500 w-D. Mid-Tex Bcstg Co. KCRS Dec 20, 1935: 550 kc; 5 kw-D, 1 kw-N, DA-2. Box 4607. (79701). OXFord 4-6603. Midland Bcstg Co. (acq 8-1-57). See Wendell Mayes Stns.

Net: MBS. Rep: Eastman. Wendell Mayes, pres; Wendell Mayes Jr., vp & gen mgr; J. Fred Perry, stn & coml mgr; Parker Morell, prog dir; Dick Mahan, news dir; Tom Yates, chief engr.

KJBC Aug 6, 1950: 1150 kc; 1 kw-D. South Lamesa Rd. (79704). MUTual 4-5152. Hugh M. McBeath (acq 7-7-64).

Net: Keystone. Spec progs: Sp 6 hrs wkly. Hugh M. McBeath, gen mgr & chief engr; Keith Ward, prom mgr & news dir.

KNFM (FM) Nov 2, 1959: 92.3 mc; 4.8 kw. Ant 400 ft. (CP 50 kw. Ant 390 ft). 350 W. Ohio St. (79704). MUTual 3-3878. Permian Bcstrs (acq 9-64).

Rudolph M. Rubin Jr., pres, gen mgr & chief engr; Robert E. Good, coml & prom mgr; Michael Fitz-Gerald prog dir; Max B. Lloyd news dir.

KWEL April 1957: 1600 kc; 1 kw-D. 1203 West Wall. (79704). MUTual 2-4331. George H. Vaught (acq 10-1-59).

MINEOLA (214) Wood county

KMOO Sept 12, 1963: 1510 kc; 250 w-D. Box 499. (75773). LOfan 9-3393. KMOO Inc. (acq 1964).

Spec progs: Neg ½ hr; C&W 7½ hrs, both wkly.

J. A. Windham, gen mgr; Jeanne Dean, coml mgr; Hamp Smith, prog dir; Bob Bickett, news dir; Ted Bryan, chief engr.

MINERAL WELLS (817) Palo Pinto county

KORC 1946: 1140 kc; 250 w-D. Box 638. (76067). FAirfax 5-3384. Action Bcstg Co. (acq 12-1-57).

MISSION (512) Hidalgo county

KIRT Feb 24, 1957: 1580 kc; 1 kw-D. Box 985. (78572). JUSTice 5-1629. KIRT Inc. (acq 4-1-58).

Spec progs: Sp 50 hrs wkly. Ray V. Jensen, pres; C. T. McKasson, gen mgr; Edith S. Jensen, prog dir; Pierce Shikoski, news dir; Marvin Wolf, chief engr.

MONAHANS (915) Ward county

KVKM March 17, 1947: 1330 kc; 5 kw-D, 1 kw-N, DA-N. Drawer K. (79756). WILson 3-3231. TWX 915-943-4802. Monahans Bcstrs. See Walton Stns.

Net: MBS. Rep: Melville; Masla. John B. Walton Jr., pres; J. Ross Rucker, gen mgr; Ken Welch, coml mgr & prog dir; Ken Carter, prom mgr; Bill Mitchell, news dir; A. C. Martin, chief engr.
KVKM-TV affil.

MORTON (806) Cochran county

KRAN Dec 6, 1961: 1280 kc; 500 w-D. Box 487. (79346). 266-7221. Morton Bcstg Co. Rep: Hopewell. Spec progs: Sp 30 hrs wkly. Mike Barrett, pres; Dean Weatherly, gen & coml mgr; Tommy Combs, prog dir; Jim Norris, news dir; Harmon Springer, chief engr.

MOUNT PLEASANT (214) Titus county

KIMP October 1948: 960 kc; 1 kw-D. Box 990. (75455). PArkview 4-4726. Mt. Pleasant Bcstg Co. Net: Keystone.

Winston O. Ward, owner, gen & coml mgr; Ruby Stanley, prog dir; Bob Howell, news dir; Cliff Taylor, chief engr.

KIMP-FM: 96.1 mc; 3.1 kw. Ant 195 ft. (CP 100.7 mc; 54 kw. Ant 170 ft). Prog sep from KIMP.

MULESHOE, Bailey county

KMUL July 26, 1956: 1380 kc; 1 kw-D. Box 1058. (79347). Phone 2730. Radio Station KMUL. See Burroughs Stns.

NACOGDOCHES (713) Nacogdoches county

KEEE March 27, 1947: 1230 kc; 1 kw-D, 250 w-N. Box 1111. (75961). LOfan 4-4444. J. C. Stallings (acq 11-1-58).

J. C. Stallings, pres & gen mgr; Bob Atherton, coml mgr; Ken Carter, prog dir; Tom McLain, prom mgr; Frank Haley, news dir; Jim Stallworth, chief engr.

KSFA June 2, 1947: 860 kc; 1 kw-D. Box 848. (75961). LOfan 4-3723. Texas Bcstg Inc. (acq 8-1-59).

Rep: Dore. Bob Dunn, pres & gen mgr; Sarah Jane Moon, sls & mdse; Basil Barbee, chief engr.

NAVASOTA (713) Grimes county

KWBC Sept 21, 1960: 1550 kc; 250 w-D. Box 751. (77868). 825-6484. Whitten Bcstg Co. See Nwspr.

Robert H. Whitten, gen & coml mgr; Paul Noack, sls rep; Pat Craddock, prog & news dir & chief engr.

NEW BRAUNFELS (512) Comal county

KGNB April 1, 1950: 1420 kc; 1 kw-D. Box 593. (78131). MAdison 5-3443. Comal Bcstg Co. See Nwspr.

Rep: Bruen.. Spec progs: Ger 4 hrs; Sp 9 hrs, both wkly. Claude Scruggs, pres; Carl H. Skoog Jr., gen mgr; Sidney Curless, sls mgr; Aaron Allen, prog dir; R. J. Mott, news dir; Kelcy O'Neill, chief engr.

ODESSA (915) Ector county

KCRM (See Crane, Tex.) KECK Jan 29, 1947: 920 kc; 1 kw-D, 500 w-N, DA-N. Box 1369. (79760). FEderal 2-5791. Radio Industries Inc. (acq 1-1-61).

Rep: Webb; Melville. Mrs. Betty Nedow, pres, gen & coml mgr; Sam Galloway, prog dir; Albert Nedow, news dir; Don Runyon, chief engr.

*KOCV(FM) Jan 6, 1964: 91.3 mc; 10 w. Box 3752, Odessa College. FEderal 2-0171 Wally Jackson, faculty advisor.

KOSA Jan 20, 1947: 1230 kc; 250 w. (CP 1 kw-D, 250 w-N). Box 351. (79760). FEderal 2-4301. Odessa Bcstg Co. See Trigg-Vaughn Stns.

KOSA-TV affil. KOYL Sept 7, 1957: 1310 kc; 1 kw-D. 4000

Rasco Ave. (79762). EMerson 6-2801. Mid-Cities Bcstg Corp.

Spec progs: Neg 1 hr; Sp 6 hrs, both wkly.

Edward L. Roskelley, pres, mgr & chief engr.

KQIP (FM): 96.9 mc; 1.7 kw. Ant 195 ft. ABC Bank Bldg. FEderal 7-6262. Texas Bcstg Industries Inc.

Rep: FM Broadcasting System.

James F. McCubbin, pres; Roy A. Elsner, treas & gen mgr; Mari Nell Lynn, prog dir; Bill Moseley, prom mgr.

KRIG June 1946: 1410 kc; 1 kw. DA-N. Box 231. (79760). FEderal 2-6871. Auchinloss Bcstg Co. (acq 4-1-61).

Rep: Savalli/Gates.

B. C. Auchincloss, pres; Grady W. Jones, gen mgr; C. O. Spears, coml mgr; Bill Quinn, prog dir; Bob Mettler, chief engr.

KWMO (FM): 99.1 mc; 3.4 kw. Ant 135 ft. Audiomalfidelity.

ORANGE (713) Orange county

KOGT August 1947: 1600 kc; 1 kw, DA-N. Box 1329. (77631). TUxedo 3-4381. Sabine Area Bcstg Corp.

Net: Keystone. Rep: Melville. Spec progs: C&W 18 hrs wkly.

M. L. Jacobs, pres; Ed Lovelace, exec vp & gen mgr; Richard Corder, coml mgr; Linda Richardson, prog dir; Sharon Wallace, prom mgr; Hugh Smith, news dir; Bob Simmons, chief engr.

PALESTINE (214) Anderson county

KNET Jan 2, 1936: 1450 kc; 250 w. Box 649. (75801). 729-6078. Palestine Bcstg Corp. (acq 4-54).

Net: Texas State. Rep: Bruen. Spec prog: Neg 1½ hrs wkly.

Allen E. Vinson, pres & gen mgr; Austin Hotchkiss, coml mgr; Don Harris, news dir; Marvin Crain, chief engr.

PAMPA (806) Gray county

KHHH 1951: 1230 kc; 250 w. Box 1779. (79066). MOhawk 4-2551. Trend Bcstg Co.

KPDN April 1936: 1340 kc; 1 kw-D. 250 w-N. Hughes Bldg. (79066). MOhawk 4-7461. Top O' Texas Bcstg Co. (acq 9-52).

Net: MBS. Rep: Beckjordan; Messina.

Warren L. Hasse, owner & gen mgr; Ray Rodgers, coml mgr; Jim Terrell, prog dir; John Callarman, news dir; Dennis I. Dehn, chief engr.

PARIS (214) Lamar county

KFTV September 1950: 1250 kc; 500 w-D. 210 First National Bank Bldg. (75460). SUNset 4-6676. Lamar Bcstg Co. (acq 8-58).

Net: Keystone. Rep: Hopewell. Spec progs: Neg 6 hrs; C&W 12 hrs, both wkly.

James F. Hendrix, pres & gen mgr.

KPLT Nov 19, 1936: 1490 kc; 250 w. Box 235. (75461). SUNset 4-3311. KPLT Inc. (acq 9-60).

Rep: Savalli/Gates. Spec progs: C&W 6 hrs wkly.

Jeff D. Methven, pres, gen mgr & chief engr; Glenn D. Hammons, coml mgr & news dir; John I. Pieper, prog dir.

PASADENA, Harris county

KIKK October 1957: 650 kc; 250 w-D. Box 52009. Houston, Tex (77052). GREENwood 3-4433. Industrial Bcstg Co. (acq 10-1-58).

Rep: Masla; Messina. Spec progs: C&W 100%. Leroy J. Gloger, pres; Roy L. Lemons, stn mgr; Bill Mc Kay, coml mgr; Bill Bailey, prog dir; Virgil Galacia, prom mgr; Ben Baldwin, news dir; O. D. Stephens, chief engr.

KLVL May 5, 1950: 1480 kc; 1 kw-D. 500 w-N. DA-N. 2903 Canal St., Houston, Tex (77003). CApitol 5-3208. Felix H. Morales.

Rep: National Time Sales; Oakes. Spec progs: Sp 99½ hrs; Neg 9½ hrs; English 4 hrs, all wkly.

Felix H. Morales, mgr; Johnny P. Hernandez, sls mgr; Joe Morales, prom mgr & news dir; Charles R. Swanson, chief engr.

KLVL-FM August 1962: 92.5 mc; 15 kw. Ant 180 ft. Dup KLVL 50%.

PEARSALL (512) Frio county

KVWG Nov 3, 1962: 1280 kc; 500 w-D. Box 608 (78061). FEderal 4-3615. Winter Garden Bcstg Co.

Spec progs: Sp 14 hrs; C&W 30 hrs, both wkly.

Arthur McKinley, pres; Lee Anderson, gen & coml mgr, prog & news dir; Clyde McKinley Jr. chief engr.

PECOS, Reeves county

KIUN Oct 23, 1935: 1400 kc; 1 kw-D, 250 w-N. Box 469. (79772). HICKory 5-2497. KIUN Inc. Net: Cactus State. Rep: Hopewell. Spec progs: Sp 7 hrs wkly.

Barney H. Hubbs, pres; Bill H. Hubbs, gen mgr; Dave Martin, stn mgr & news dir; Tommy Cowan, coml mgr; Bill Boyd, prog dir; Harry Boehnemann, chief engr.

PERRYTON (806) Ochiltree county

KEYE Nov 19, 1948: 1400 kc; 250 w. Box 630. (79070). 435-3151. Perryton Radio Inc. See Junell-Wiggins Stns.

Net: MBS. Rep: Melville. Spec progs: C&W 6¼ hrs wkly.

Dr. D. M. Wiggins, pres; Ken Roller, gen mgr & news dir; Bill Day, coml mgr & chief engr; Don Calvert, prom mgr.

PLAINVIEW (806) Hale county

***KHBL (FM)** 1952: 88.1 mc; 10 w. Wayland Baptist College.

KVOP Aug 22, 1944: 1400 kc; 250 w. (CP 1 kw-D, 250 w-N). Box 1071. (79073). CApitol 4-2771. KVOP Inc.

Net: Keystone.

W. J. Harpole, pres; Kermit Ashby, gen mgr; Tut Tawwater, stn mgr; Girard Fox, coml mgr; Jerry Fuller, prog dir; Chuck Martin, prom mgr & news dir; Hugh Smith, chief engr.

KPLA(FM) Aug 1, 1961: 97.3 mc; 3 kw. Ant 125 ft. Programs separate from KVOP.

PLEASANTON (512) Atascosa county

KBOP Feb 8, 1951: 1380 kc; 1 kw-D. Box 247. (78064). LOcust 9-4871. Atascosa Bcstg Co.

PORT ARTHUR (713) Jefferson county

KFMP (FM) June 27, 1959: 93.3 mc; 3.2 kw. Ant 190 ft. Box 430. (77641). YUkon 3-1606. Triangle Bcstg Co.

KOLE 1947: 1340 kc; 250 w. Box 1126. (77641). YUkon 2-9436. Radio Southwest Inc. (acq 8-1-59).

Rep: Masla; Messina; Brown. Spec progs: Fr 3 hrs; C&W 3 hrs, all wkly.

George Breeding, pres & gen mgr; Tommy Thompson, prog dir; Ray Kruger, news dir; Don Bullion, chief engr.

KPAC August 1934: 1250 kc; 5 kw-D, 1 kw-N, DA-N. Box 511. (77641). YUkon 5-7458; Port Arthur College.

KPAC-FM: 98.5 mc; 960 w. Ant 380 ft. Dup KPAC 100%.

KPAC-TV affil.

PORT LAVACA (512) Calhoun county

KGUL June 7, 1961: 1560 kc; 500 w-D. 213 N. Colorado. (77979). 524-2951. Lewis O. Seifert. Spec progs: Sp 6 hrs wkly.

L. Dean Holford, gen mgr; Robert L. Starnes, chief engr.

PORT NECHES (713) Jefferson county

KPNG July 13, 1959: 1150 kc; 500 w-D, DA. 1402 Port Neches Ave. (77651). RAndolph 2-4323. Mid-County Radio.

POST (806) Garza county

KPOS September 1955: 1370 kc; 500 w-D. (CP 1 kw-D). Box 820. (79356). 495-2831. Garza

Bcstg Co. (acq 3-12-63).

Net: Keystone. Spec progs: C&W 12 hrs wkly. J. Dave Sanford, pres, gen & coml mgr; Linda Waldnup, prog dir; Billy G. Light, prom mgr & chief engr.

QUANAH, Hardeman county

KOLJ May 11, 1951: 1150 kc; 500 w-D. Box 589. (79252). MOntrorse 3-2572. Fay Neel Eggleston (acq 10-1-61).

RALLS, Crosby county

KCLR May 31, 1963: 1530 kc; 1 kw-D. Box 7. Phone 9391. KCLR Inc.

Galen O. Gilbert, pres; R. Phil Crenshaw, vp & gen mgr; Darrell Willis, news dir & chief engr.

RAYMONDVILLE (512) Willacy county

KSOX June 1, 1957: 1240 kc; 250 w. Box 1240. (78580). MURray 9-3333. Bob Hicks Enterprises Ltd. (acq 4-1-59).

Spec progs: Sp 27 hrs; C&W 18 hrs, both wkly. Bob Hicks, pres & gen mgr; E. E. (Doc) Chasten, coml mgr; Dick Clark, prog dir; V. E. Robles, prom mgr; Charles Taylor, news dir; H. Gomez, chief engr.

RICHMOND, Fort Bend county

KFRD (See Rosenberg-Richmond, Tex).

ROBSTOWN, Nueces county

KROB Feb 22, 1963: 1510 kc; 500 w-D. Box 7085, Corpus Christi, Tex. (78415). TU 4-3601. Dr. George L. Gossage.

ROSENBERG-RICHMOND (713) Fort Bend county

KFRD Nov 15, 1948: 980 kc; 1 kw-D. Box 832. (77471). Northfield 2-3776. Fort Bend Bcstg Co. Spec progs: Sp 12 hrs; Czech 7¼ hrs, both wkly.

Jean E. Junker, pres; W. J. Sloan Jr., gen mgr; George Thompson, coml mgr; Paul Collins, prog dir; Morgan Jeffreys, news dir; Frank Wood, chief engr.

RUSK (214) Cherokee county

KTLU 1955: 1580 kc; 500 w-D. Box 316. (75785). MUtual 3-2259. E. H. Whitehead, See Nwspr.

SAN ANGELO (915) Tom Green county

KGKL Dec 4, 1928: 960 kc; 5 kw-D, 1 kw-N, DA-N. Box 1878. (76901). 655-6715. Angelo Bcstg-Tcstg Inc. (acq 12-31-53).

Net: ABC; Texas State. Rep: Savalli/Gates.

Lewis O. Seibert, pres; Dave Gottshall, gen mgr; Leo Hudson, coml mgr; Sally Garvis, prog dir; Weldon Kidd, news dir; William B. Poteet, chief engr.

KPEP November 1954: 1420 kc; 1 kw-D. Box 1350. (76902). 655-8116. Western Bcstg Co. (acq 3-59). See Dave Stone Stns.

Reps: M. A. Sales; Messina; Brown. Spec progs: Sp 8 hrs; C&W 75 hrs, both wkly.

Bill Nicholson, gen mgr & news dir; Tom Mullins, coml mgr; Blackie Crawford, prom mgr; Johnny Crawford, chief engr.

KTEO 1947: 1340 kc; 250 w. Box 3094. (76902). 655-3131. Burkhart Bcstg Corp. (acq 5-20-59).

KWFR Nov 28, 1954: 1260 kc; 1 kw-D. Box 1269. (76902). 653-3387. Solar Bcstg Co.

Net: MBS. Reps: Spot Time Sales; Bruen.

Arthur R. Foster, pres; Walton A. Foster, gen mgr; Milton H. Dove, coml mgr & prog dir; Richard Sims, prom mgr; Richard Smith, news dir; Jim Rogers, chief engr.

KWLW(FM) not on air, target date unknown: 93.9 mc; 26.7 kw. Ant 156 ft. Techtronics Inc.

SAN ANTONIO (512) Bexar county

KAPE June 1960: 1480 kc; 500 w-D, DA. 608 E. Travis. (78205). CApitol 3-3877. Bexar Bcstg Inc. (acq 7-1-64).

Maxwell Marvin, pres & gen mgr; Larry James, prog dir; Bob Free, news dir; Lou Roney, chief engr.

For explanation of listings see page B-3.

TEXAS

KBAT 1926: 680 kc; 50 kw-D, 10 kw-N, DA-N. Box 2216. (78206). PErshing 6-4261. TWX SA 100. Texas Star Bcstg Co. (acq 1962).

Net: ABC; Big Four. Rep: Eastman.
Roy Hofheinz, pres; Hugh Cohn, gen mgr; Robert O. Magruder, stn mgr; Jim Ridgeway, prog dir; Bob Tisdale, news dir; Terrence O'Rourke, chief engr.

KBER Nov 13, 1961: 1150 kc; 1 kw-D, DA. KBER Square. Midway 8-1150. Kepo Bcstg Co.
Net: MBS. Spec progs: C&W 13 hrs wkly.
A. V. Bamford, pres & gen mgr; Dick Jones, chief engr.

KCOR February 1946: 1350 kc; 5 kw-D, 1 kw-N, DA-2. (CP 5 kw, DA-N). 111 Martinez St. (78204). CApiitol 5-2751. Inter-American Radio Inc. (acq 1-1-61).

KEEZ(FM) 1951: 97.3 mc; 63 kw. Ant 450 ft. 207 Tower Life Bldg. (78205). CApiitol 3-3004. Sound Distributors Inc.

Net: Market 1; Texas Key. Rep: Groskin.
Charles W. Balthrope, pres; Roy P. Rogers, gen mgr; Cliff Sanderford, coml mgr; Richard H. James, prog dir; Ray Hunt, news dir; Edwin L. Shook, chief engr.

KISS (FM) 1946: 99.5 mc; 12.9 kw. Ant 570 ft. Same licensee as KMAC. Programs separate.

KITE (See Terrell Hills, Tex).

KITY-FM February 1947: 92.9 mc; 19 kw. Ant 390 ft. (CP 100 kw). Box 2338. (78206). 226-5171. TWX 512-571-0863. Mission Bcstg Co. Stereo.

Rep: Frederick W. Smith.

KONO-AM-TV affil.

KMAC 1926: 630 kc; 5 kw, DA-2. KMAC Bldg. CApiitol 3-6211. Walmac Co. (acq 1933).

KMFM(FM) May 5, 1964: 96.1 mc; 30 kw. Ant 135 ft. 134 E. Agarita Ave. (78212). PErshing 2-7807. Harry Pennington Jr. Stereo.

Harry Pennington Jr., owner; Rosa Lee Pennington, gen mgr.

KONO January 1927: 860 kc; 5 kw-D, 1 kw-N, DA-N. Box 2338. (78206). 226-5171. TWX 512-571-0863. Mission Bcstg Co.

Rep: Katz.

Eugene J. Roth, chmn of bd; Jack Roth, pres & gen mgr; Harry Mooradian, coml mgr; Stan Richards, prog dir; Charles Stewart, prom mgr; John Wilson, news dir; George W. Ing, chief engr.
KONO-TV, KITY (FM) affil.

KTSA 1922: 550 kc; 5 kw, DA-N. 4050 Eisenhower Rd. (78218). Oldfield 5-5500. Sunshine Bcstg Co. (acq 1956). See McLendon Stns.

B. R. McLendon, chmn of bd; Gordon McLendon, pres; J. C. (Jim) Hamby, vp & gen mgr; Earl Hawthorne, sls mgr; Bruce Hathaway, prog dir; Jerry Moon, news dir; Coleman Barber, chief engr.

KUBO 1948: 1310 kc; 5 kw, DA-D. 518 W. Houston St. (78205). CApiitol 6-5254. Radio KIWW Inc. (acq 7-16-56).

Rep: Tele-Radio & TV Sales Inc.; Hernandez. Spec progs: Sp 100%.

Robert N. Pinkerton, pres; Hal Hughes, exec vp, gen & coml mgr; Juan Gattas, prog dir; Jose Barrios, news dir; William Ellis, chief engr.

KUKA Jan 1, 1953: 1250 kc; 1 kw-D. 501 W. Quincy St. (78212). CApiitol 5-5757. Por Favor Inc. (acq 6-1-61).

Rep: National Time Sales; Oaks; Carpenter. Spec prog: Sp 91 hrs wkly.

Alex Coe, pres & gen mgr; Norman Fischer, coml mgr; Gene Herrera, prog dir; Rodolpho Rocha, news dir; William Eggerton, chief engr.

WOAI September 1922: 1200 kc; 50 kw. Box 2641. (78206). CApiitol 7-4221. TWX 512-571-0920. Southland Industries Inc.

Net: NBC; TQN. Rep: Petry.

Hugh Half Jr., chmn of bd; James M. Gaines, pres & exec mgr; Rex Preis, vp & stn mgr; Barclay Russell, prog dir; Gene Crockett, opns mgr; Henry G. Howell, news dir; Charles L. Jeffers, vp & chief engr.

WOAI-TV affil.

SAN MARCOS (512) Hays county

KCNV 1948: 1470 kc; 250 w-D. Box 2150. (78666). EXport 2-3354. Central Bcstg Co. (acq 7-29-57).

Spec prog: Sp 19 hrs wkly.

Dr. Forrest L. Whan, pres; William C. Veidt, gen & coml mgr; David Jarrott, prog dir; Jerri Veidt, prom mgr; Bruce Smith, news dir; Clarence A. Swenson, chief engr.

SAN SABA (915) San Saba county

KBAL Dec 15, 1956: 1410 kc; 500 w-D. Box 206. (76877). 372-5131. San Saba County Bcstg Co. (acq 5-21-58).

Net: Keystone.

H. A. Stephens, pres & gen mgr; Jackie Pierce, pr dir; Artie Wheelles, chief engr.

SEGUIN (512) Guadalupe county

KWED Sept 9, 1948: 1580 kc; 1 kw-D. Box 289. (78155). FRanklin 9-2234. Seguin Bcstg Co.

Garfield Kiel, pres; Stan McKenzie, gen mgr; Henry Lehnhoff, prog dir; Louie Sowders, chief engr.

SEMINOLE (915) Gaines county

KTFD Dec 23, 1954: 1260 kc; 1 kw-D. Box 308. (79360). PLaza 8-3798. KSML Bcstrs (acq 4-1-60).

Spec progs: Sp 7 hrs wkly.

Fred V. Barbee Jr., pres; Mrs. Fred V. Barbee Jr., gen mgr; Glen McCandless, coml mgr & prog dir; Louis Rogers, chief engr.

SEYMOUR (817) Baylor county

KSEY Oct 26, 1950: 1230 kc; 250 w, SH. Box 1191. (76380). 888-2525. William C. Moss.

Net: Keystone. Spec progs: Sp 6 hrs; C&W 18 hrs, both wkly.

William C. Moss, pres & gen mgr; Jim Green, coml mgr; Elizabeth Moss, prog dir & prom mgr; David Floyd, news dir; Richard Dormier, chief engr.

SHAMROCK (806) Wheeler county

KBYP Nov 1, 1949: 1580 kc; 250 w-D. Box 21. (79079). BLackburne 6-1158. Eugene B. Henderson (acq 8-1-61).

Net: Keystone. Rep: Melville.

Eugene B. Henderson, gen mgr; Jim Neal, coml mgr; Mac Yarborough, chief engr.

SHERMAN (214) Grayson county

KDSX (See Denison, Tex.).

KRRV October 1936: 910 kc; 1 kw, DA-1. Drawer M. (75091). 892-5115. William Wayne Phelps (acq 12-13-63).

Net: MBS; Texas State. Rep: Savalli-Gates.

William Wayne Phelps, owner & gen mgr; Cy Harley, opns mgr & chief engr.

KTXD Dec 19, 1947: 1500 kc; 250 w-D. Box 220. (75091). 893-3003. O'Connor Bcstg Corp. (acq 8-1-58).

Rep: Continental Radio; Messina; Oakes. Spec prog: C&W 100%.

Thomas E. Spellman, pres & engr; K. M. Fisher, vp; J. P. Fisher, sec; William A. Jaco, treas & gen mgr; Don Grayson, prog & news dir.

SILSBEE (713) Hardin county

KKAS Oct 13, 1959: 1300 kc; 500 w-D. Box 455. (77656). EVergreen 5-2883. Hardin County Bcstg Co. (acq 5-1-60).

Billie J. Holmes, gen mgr & prog dir; Jack Whitney, coml mgr; Jim O'Quinn, prom mgr & news dir; Roberto C. Flores, chief engr.

SINTON (512) San Patricio county

KTOD July 13, 1959: 1590 kc; 1 kw-D. 500 w-N, DA-2. Box 269, Corpus Christi, Tex. (78403). TULip 2-8285. Southern Bcstg Corp. (acq 6-15-59).

Rep: O'Connell; Messina.

P. D. Singer, pres; J. Carroll Wakefield, vp & gen mgr.

KTOD-FM: 101.3 mc; 92 kw. Ant 283 ft. Dup KTOD.

SLATON (806) Lubbock county

KCAS Jan 15, 1962: 1050 kc; 250 w-D. 133 S. Ninth St. (79364). VALley 8-4217. Star of the Plains Bcstg Co.

SNYDER (915) Scurry county

KSNY Dec 22, 1949: 1450 kc; 1 kw-D, 250 w-N. Box 1008. (79549). Hillcrest 3-9322. Snyder Bcstg Co. (acq. 1952). See Wendell Mayes Stns.

Net: MBS; Keystone. Rep: Eastman.
Mrs. Flora Hughes, pres; Mel Z. Gilbert, gen mgr; Frank Taylor, coml mgr & news dir; Roy Meador, prom mgr; Jay Thompson, chief engr.

SONORA, Sutton county

KCKG Feb 2, 1962: 1240 kc; 1 kw-D, 250 w-N. Box 618. (76950). Phone 2-8711. Ward Bcstg Co. Spec prog: Sp 16 hrs wkly.

Albert Ward, pres & gen mgr; Bob Hemphill, chief engr.

SPEARMAN, Hansford county

KBMF-FM: 98.3 mc; 3 kw. Ant 215 ft. 603 E. Kenneth Ave. Coy C. Palmer.

STAMFORD (915) Jones county

KDWT 1947: 1400 kc; 250 w (CP 1 kw-D, 250 w-N). Box 1205. (79553). PProspect 3-3401. ABKO Bcstg Co. (acq 7-6-58).

Net: Keystone.

A. Boyd Kelley, pres; Robert A. Prichard, vp & gen mgr; W. J. Westfall, coml mgr & prog dir; Kenneth W. Fitch, chief engr.

STEPHENVILLE (817) Erath county

KSTV 1947: 1510 kc; 250 w-D. Box 102. (76401). WOODlawn 5-3141. Dixie Bcstrs (acq 5-57). See Dixie Stns.

SULPHUR SPRINGS (214) Hopkins county

KSST March 1947: 1230 kc; 250 w (CP 1 kw-D, 250 w-N). Box 284. (75482). 885-3111. Hopkins County Bcstg Co. (acq 1948).

Net: Keystone. Spec progs: C&W 25 hrs wkly.
William Bradford, pres, gen mgr & chief engr; Clovis Pinion, coml mgr; Patti Anderson, prog dir; Margaret Thomas, news dir.

SWEETWATER (915) Nolan county

KXOX November 1939: 1240 kc; 1 kw-D, 250 w-N. Box 570. (79556). BELmont 4-4055. Stein Bcstg Inc. (acq 1964).

Net: Keystone. Rep: Melville.

Myrl Stein, owner; Jack Stein, gen mgr; Bob Robbins, news dir; Benton Ray, chief engr.

TAYLOR (512) Williamson county

KTAE April 1, 1948: 1260 kc; 1 kw-D. Box 1160. (76574). ELwood 2-3631. KTAE Inc.

Net: Keystone. Spec progs: Neg 8 hrs; Sp 6 hrs, both wkly.

G. G. Conoley, pres & gen mgr; John Wehby, coml mgr; Fred Switer, prog dir; Bob Sitman, chief engr.

TEMPLE (817) Bell county

KTEM Nov 25, 1936: 1400 kc; 1 kw-D, 250 w-N. Box 188. (76502). PProspect 3-5252. Bell Bcstg Co. See Nwspr.

Net: MBS. Rep: Melville. Spec suite: Neg 1 hr; Czech 1 hr, both wkly.

Frank W. Mayborn, pres; Boyd Porter, gen mgr; Tom Holland, prog & news dir; Curtis Casey, chief engr.

KYLE-FM Sept 10, 1964: 104.9 mc; 75 kw (horiz & vert). Ant 340 ft. Drawer 1048. (76574). PProspect 8-4271. Fidelity Communications Inc. Stereo.

Max Leach Jr., pres; Tom Matts, gen mgr; Artie Sinclair, coml mgr.

TERRELL (214) Kaufman county

KTER October 1952: 1570 kc; 250 w-D. Box 220. (75160). Jordan 3-4497. Terrell Bcst Corp. (acq 5-6-59).

Net: Keystone; Texas State. Spec progs: Neg 3 hrs; Sp 3 hrs; C&W 4 hrs, all wkly.

Orval Pirtle, pres; Bill Pirtle, gen mgr; Darryl Parker, chief engr.

TERRELL HILLS (512) Bexar county

KITE (San Antonio): Oct 17, 1947: 930 kc; 5 kw-D, 1 kw-N, DA-N. 535 S. Main. Suite 301, San Antonio, Tex. (78204). CApiitol 6-0335. KITE Bcstg Co. (acq 3-1-63). See Trigg-Vaughn Stns.

Rep: Peters, Griffin, Woodward.

Dave G. Scribner, pres & gen mgr; Louis E. Smith, coml mgr; Paul Allen, prog dir; Kenneth R. Hyman, chief engr.

TEXARKANA (214) Bowie county

KATQ Oct 23, 1961: 940 kc; 1 kw-D. 303 W. Broad St. (75501). 793-4671. Floyd Bell.

Floyd Bell, gen mgr; Jim Lefan, coml mgr; John Thomas, prog & news dir; Thomas O. Graves, chief engr.

KCMC Feb 26, 1932: 740 kc; 1 kw, DA-1. Box 521. (75502). 3-6151. KCMC Inc. (acq 1936). See Nwspr.

KTAL-FM 1945: 98.1 mc; 81 kw. Ant 1450 ft. Same licensee as KCMC.

KTAL-TV affil.

KOSY (See Texarkana, Ark.).

KTFS 1946: 1400 kc; 250 w. Box 1260. (75502). 793-1109. Aircrest Radio Stns Inc. (acq 7-15-59). Net: Keystone. Rep: Clarke-Brown.

William R. McDaniel, pres & gen mgr; Tom Alford, coml mgr; Fred White, prog dir; John Hess, chief engr.

TEXAS CITY (713) Galveston county

KTLW November 1947: 920 kc; 1 kw-D. Box 2279. (77591). Wilson 5-4418. Texas City Bcstg Service. See J. G. Long Stns.

Rep: Continental.

J. G. Long, pres; J. G. (Bob) Greer, gen mgr; J. F. Underwood, coml mgr; Jim Brannon, prog & news dir; Harvey Thompson, prom mgr; Luke Stripling, chief engr.

TULIA (806) Swisher county

KTUE November 1954: 1260 kc; 1 kw-D. 110 N. Armstrong St. (79088). WYdown 5-3531. W. A. and Doris Amburn (acq 6-1-61).

Net: Keystone; Southwest Farm. Rep: Continental. Spec progs: Sp 16 hrs; C&W 22 hrs, both wkly.

W. A. Amburn, pres & gen mgr; Glen Amburn, coml & stn mgr & news dir; Carroll Husted, prog dir; Ken Kendrick, chief engr.

TYLER (214) Smith county

KDOK May 11, 1956: 1330 kc; 1 kw-D. Box 3007. (75701). LYric 3-2519. KDOK Bcstg Co.

Rep: Webb; Savalli/Gates. Spec prog: Neg 35 hrs wkly.

Dana W. Adams, pres & gen mgr; Hugh Neeld, coml mgr; Larry Graham, prog dir; John Bass, news dir; Robie D. Morgan, vp & chief engr.

KDOK-FM Sept 10, 1964: 101.5 mc; 4.8 kw. Ant 380 ft. Prog sep from KDOK.

KGKB 1930: 1490 kc; 250 w. Box 733. (75702). LYric 3-1751. KGKB Inc. (acq 5-27-60).

KSLT (FM) July 1961: 93.1 mc; 4.8 kw. Ant 380 ft. Box 3073. (75705). LYric 4-9076. Oil Center Bcstg (acq 12-1-63).

Aubrey Irby, pres; Betty Kittrell, prog dir; Bill Lamb, chief engr.

KTBB Sept 28, 1947: 600 kc; 1 kw, DA-N. Blackstone Hotel. LYric 4-7278. Blackstone Bcstg Co. See Nwspr.

Rep: Venard, Torbet & McConnell; Melville.

M. E. Danbom, gen & coml mgr; Ed Dunnegan, prog dir, prom mgr & news dir; Bob Wileman, chief engr.

KZEY Jan 1, 1958: 690 kc; 250 w-D, DA. (CP 1 kw-D, DA). Box 1331. (75702). LYric 3-1744. Tyler Bcstg Co.

Rep: Dore; Dora-Clayton. Spec prog: Neg 100%.

R. Thomas Gibson, pres; W. L. (Bill) Whitworth, vp & gen mgr.

UVALDE (512) Uvalde county

KVOU April 4, 1947: 1400 kc; 250 w. Box 758. (78801). BRoadway 8-4555. Uvalde Bcstrs Inc.

Spec progs: Sp 18 hrs; C&W 32 hrs, both wkly.

E. J. Harpole, pres & gen mgr; Joe Morgan, coml mgr; Bill Owens, prog dir; Nona Whitley, news dir; Joe Morgan, chief engr.

VERNON (817) Wilbarger county

KVVC July 1939: 1490 kc; 250 w. Box 1419. (76384). Linden 2-6221. KVVC Inc. (acq 6-1-61).

Rep: Clark. Spec prog: Sp 6 hrs wkly.

Joe Garrison, pres & gen mgr; Jerry Garrison, coml mgr; Lloyd Arnold, prog dir; Larry Hamm, news dir; Bill Gibson, chief engr.

VICTORIA (512) Victoria county

KNAL April 16, 1949: 1410 kc; 500 w. DA-N. Box 2209. (77903). Hillcrest 3-9176. Victoria Bcstrs (acq 6-15-59). See KWTX and Texas Bcstg Stns.

Rep: Venard, Torbet & McConnell. Spec progs: Sp 9 hrs wkly.

M. N. Bostick, pres; Robert C. Martin, gen mgr; Russel Walters, chief engr.

KTXN-FM November 1964: 92.1 mc; 2.67 kw. Ant 121 ft. Box 1819. (77903). HI 5-0281. Cosmopolitan Enterprises. Stereo.

H. Gene Garrison, gen mgr; John J. Tibiletti, stn mgr; Skip Dell, prog dir.

KVIC August 1939: 1340 kc; 250 w. Box 3487. (77903). Hillcrest 3-9171. KVIC Bcstg Co. (acq 1945). See J. G. Long Stns.

WACO (817) McLennan county

KAWA April 1953: 1010 kc; 10 kw-D, DA. 806 Austin Ave. (76701). PL 4-1488. M-L Radio Inc. See Nwspr.

Rep: Weed; Melville.

Peter Miller, pres; Charles Earls, sls mgr; Rob Edwards, prog dir; Howard Ball, news dir; Paul Wagenschein, chief engr.

KBGO Oct 18, 1962: 1580 kc; 1 kw-D, 500 w-N, DA-2. 200 Liberty Bldg. PLaza 6-1896. Audiocasting of Texas Inc.

Rep: Savalli/Gates.

David W. Small, gen mgr; Wilmer Earhart, coml mgr; George Johnston, prog dir; Roger Thomas, chief engr.

KEFC (FM) September 6, 1959: 95.5 mc; 3.1 kw. Ant 220 ft. (CP 56 kw. Ant 210 ft). 150 Market Place. (76704). PLaza 2-8686. Centex Radio Co. (acq 11-30-60).

Net: Texas State.

Charles Watson Jr., pres & gen mgr; John Dorr, prog dir. Ted Deneke, news dir; Cecil Palmer, chief engr.

KWTX May 1, 1946: 1230 kc; 1 kw-D, 250 w-N. Box 7128. (76710). PLaza 6-4451. TWX 817-756-4420. KWTX Bcstg Co. See KWTX and Texas Bcstg Stns.

Net: MBS. Rep: Venard, Torbet & McConnell.

M. N. Bostick, mngng dir; Frank Fallon, stn mgr; Jerry Clemmons, prog dir; Ben Vaughn, news dir; Bill Moore, chief engr.

KWTX-TV affil.

WACO July 22, 1922: 1460 kc; 1 kw, DA-N. Box 3158. (76707). PLaza 2-6571. WACO Bcstg Corp. See R. Lee Glasgow and Mayes Stns.

WACO-FM March 1962: 99.9 mc; 3.9 kw. Ant 150 ft. Programs separate from WACO.

WAXAHACHIE (214) Ellis county

KBEC July 6, 1955: 1390 kc; 500 w-D, DA. Box 731. (75165). Westmore 7-1390. Richard Tuck Enterprises (acq 6-13-56).

Net: Keystone.

W. Richard Tuck Jr., owner & gen mgr; W. C. (Dub) Estes Jr., coml mgr; Larry Gunter, prog dir; John Campbell, news dir.

WEATHERFORD (817) Parker county

KZEE Aug 12, 1956: 1220 kc; 250 w-D. Box 306. (76086). LYric 4-3826. Bartlesville Bcstg Co. (acq 5-59).

WESLACO (512) Hidalgo county

KRGV April 1927: 1290 kc; 5 kw, DA-N. Box 626. (78596). Woodlawn 8-3131. TWX 072. Mobile Video Tapes Inc. (acq 3-1-64). See Manship Stns.

Net: NBC. Rep: Hollingbery. Spec prog: Sp 15 hrs wkly.

Charles L. Brooks, gen mgr; Earl V. Noel, stn mgr; Jim Ahlgrimm, sls mgr; Wray Post, prog dir; Hank Page, prom mgr; Leigh Cardwell, news dir; Lewis Hartwig, chief engr; Fred Noble, opns dir.

KRGV-TV affil.

WHARTON (713) Wharton county

KANI June 17, 1962: 1500 kc; 500 w, DA-1.

Box 111. (77488). LEhigh 2-3800. V. M. Preston. Net: Keystone; Texas State.

V. M. Preston, pres; Leon Boldt, gen mgr; Bob Harris, coml mgr, prog dir, prom mgr & news dir; Lee Wilkes, chief engr.

WICHITA FALLS (817) Wichita county

KLUR (FM) April 14, 1963: 99.9 mc; 20 kw. Ant 830 ft. Box 2425. (73607). 322-3821. Nortex Bcstg Inc.

Don Wade, pres & gen mgr; Bailey Hutchins, stn-prog & news dir; Carroll C. Lee, sls coord; Ted Overbey, chief engr.

KNIN 1947: 990 kc; 10 kw-D, 1 kw-N, DA-2. Box 787. (73607). 723-0791. Wichita Bcstg Corp. (acq 8-1-61). See Glasgow Stns.

Net: ABC. Rep: Eastman. Spec progs: C&W 4 hrs wkly.

R. E. Lee Glasgow, pres; Bob H. Walker, exec vp, gen mgr & sec; Jack Samples, coml mgr; Don Hughes, opns dir & prog dir; Dorothy White, prom mgr; Ken Kirby, news dir; Eddie Bell, chief engr.

KNTD (FM) Sept 21, 1961: 95.1 mc; 3.8 kw. Ant 430 ft. Box 88. (73607). 766-0123. Radio Wichita Falls Inc.

Robert Lipscomb, pres & gen mgr; Jim Pennington, prog dir & chief engr.

KTRN 1948: 1290 kc; 5 kw-D, 1 kw-N, DA-N. 917½ Scott. 766-3274. T&O Bcstg Co. (acq 4-1-60). See Sammons-Ruff Stns.

Rep: McGavren-Guild.

Raymond Ruff, pres & gen mgr; H. Ray Wilson, coml mgr; Jerry Adams, prog dir; Ken Hughes, news dir; Vernon Beck, chief engr.

KWFT July 15, 1939: 620 kc; 5 kw, DA-N. Box 420. (73607). 766-4231. North Texas Radio Inc. (acq 11-1-57).

Net: CBS. Rep: H-R Reps.

Ben Ludy, pres & gen mgr; A. L. Pierce, sls mgr; Homer Cunningham, prog dir; Joe Tom White, news dir; Lewis Dickensheets, asst mgr & chief engr.

UTAH

*Noncommercial.

CALL COLLINS



B. E. Dobbins

2662 Elm Avenue

Boulder, Colorado

Phone: 442-6163

HAMILTON-LANDIS

& ASSOCIATES, Inc.

NATIONWIDE MEDIA BROKERS
WASHINGTON, D. C. CHICAGO, DALLAS,
SAN FRANCISCO

SELL MORE

RADIO & TELEVISION STATIONS
IN THE WEST—NEAREST OFFICE IS—
111 SUTTER ST., SAN FRANCISCO 4
EXBROOK 2-5671

BLANDING (801) San Juan county

KUTA Sept 15, 1961: 790 kc; 1 kw-D. Box 790. (84511). 678-4321. KUTA.

Net: ABC; Intermountain. Rep: Petry. Spec progs: Navajo 3½ hrs; Ute ¼ hr; C&W 9 hrs, all wkly.

Jack Hawkins, pres; Dale Holmes, gen & coml mgr & chief engr; Mrs. Willa-Don Holmes, prog dir & prom mgr & traf mgr; Eugene Blickenstaff, news dir.

BRIGHAM CITY (801) Box Elder county

KBUH Feb 19, 1948: 800 kc; 250 w-D. 948

UTAH

W. Forrest St. (84302). PA 3-3401. Wade M. Ebeling (acq 7-26-60).

CEDAR CITY (801) Iron county

KSUB July 3, 1937: 590 kc; 1 kw, DA-N. Box 811. (84720). 586-6547. Southern Utah Bcstg Co. (acq 12-9-59).

Net: CBS. Rep: Young.

Howard D. Johnson, pres; Donald E. Cartwright, gen mgr & prog dir; J. S. Monsen, news dir; Richard N. Gunn, chief engr.

CENTERVILLE (801) Davis county

KBBC Dec 1, 1957: 1600 kc; 1 kw-D. Box 44, Bountiful, Utah. (84010). AXtoll 5-5551. Davis Bcstg Co.

LOGAN (801) Cache county

KLGN June 1954: 1390 kc; 1 kw-D (CP 1 kw-D, 500 w-N, DA-N). Box 231. (84321). 752-2600. KLG Radio Inc. (acq 1-59).

***KUSU-FM** 1953: 88.1 mc; 10 w. Utah State U. (84321). 752-4100, ext 387. Utah State U.

B. F. Hansen, chmn U. Radio & TV; Gerald L. Allen, mgr; Arthur L. Higbee, extension radio-TV specialist; Boyd Humphreys, chief engr.

KVNU Nov 20, 1938: 610 kc; 5 kw-D, 1 kw-N, DA-N. Box 264. (84321). 752-5141. Cache Valley Bcstg Co.

Net: ABC; Keystone; Intermountain. Rep: Petry.

Herschel Bullen, pres; Reed Bullen, gen mgr; W. W. Kirkland, coml mgr; Reid Andreasen, prog dir; Kit Romrell, chief engr.

MOAB (801) Grand county

KURA Oct 7, 1957: 1450 kc; 1 kw-D, 250 w-N. Box 368. (84532). Alpine 3-5001. Moab Bcstg & TV Corp.

Net: ABC; Intermountain. Rep: Petry.

Forrest L. Simpson, pres, gen mgr & chief engr; Ellen Alger, sec-treas, stn mgr & prog dir; Richard S. McDonald, vp; Lester M. Erbes, news dir.

MURRAY (801) Salt Lake county

KMUR (Salt Lake City) 1948: 1230 kc; 1 kw-D, 250 w-N. Box 7383. (84107). 266-4418. Oral J. Wilkinson.

Net: Diamond. Rep: Meeker.

Oral J. Wilkinson, pres; James K. Richey, gen mgr; E. Morgan Skinner Jr., prog dir; Morris D. Reichley, chief engr.

OGDEN (801) Weber county

KANN September 1961: 1250 kc; 1 kw-D. P.O. Box 1616. (84401). 399-3771. Darrell J. Iverson (acq 2-20-64).

Darrell J. Iverson, gen mgr; Velman Steed, coml mgr; Craig Iverson, prog dir; Kent Iverson, prom mgr; Lee Jorgensen, news dir; Lance Wilcox, chief engr.

KBOC(FM) not on air, target date unknown: 101.9 mc; 29 kw, Ant 39 ft. 299 Chimeo View Drive. Clifford E. Peterson.

KLO 1924: 1430 kc; 5 kw, DA-1. Box 1499. (84401). EXport 4-5721. Utah Radio Inc. (acq 10-1-63). See Glasman Stns and Nwspr.

Net: ABC; Intermountain.

Cecil Heffel, pres; Mark Darney, gen mgr; Len Allen, coml mgr; Hugh Barr, prog dir; Wayne Moss, chief engr.

KSVN Jan 1, 1946: 730 kc; 1 kw-D. Box 107. (84401). 394-3476. North America Bcstg Co.

Rep: Keystone. Spec progs: Sp 2½ hrs; C&W 6 hrs, wkly.

La Vor R. Wood, pres; John C. Terrill, gen mgr; Gary Waldron, prog dir; Ed Rogers, news dir.

KVOG April 1948: 1490 kc; 1 kw-D, 250 w-N.

Box 325. (84401). EXport 2-7535. United Bcstg Co.

Net: Diamond. Rep: Webb. Spec progs: Sp 2 hrs wkly.

Arch G. Webb, pres & gen mgr; David B. Affleck, asst mgr, coml mgr & news dir; Joseph Critchlow, prog dir & mgr; Ronald Ward, chief engr.

PRICE (801) Carbon county

KOAL October 1936: 1230 kc; 250 w. Box 591. (84501). 637-0407. Eastern Utah Bcstg Co.

Net: ABC; MBS; Intermountain. Rep: Petry.

Jack Richards, pres & gen mgr; Richard Fennemore, coml mgr; Albert Edwin Ashcraft, chief engr.

PROVO (801) Utah county

***KBYU-FM** May 5, 1960: 88.9 mc; 500 w. Brigham Young U. (84601). FRanklin 4-1211. Brigham Young University.

Net: NAEB.

Earl C. Crockett, actg pres; T. M. Williams, gen mgr; Norman Tarbox, prog dir; James E. Gamble, chief engr.

KEYY December 1952: 1450 kc; 250 w. Box K. (84601). 373-2174. Mid-Utah Bcstg Co.

KIXX Nov 24, 1947: 1400 kc; 250 w. Box 550. (84601). FRanklin 3-3336. Central Utah Bcstg Co.

Net: ABC. Rep: Hollingbery; Webb.

KOVO 1939: 960 kc; 5 kw-D, 1 kw-N, DA-N. Box 949. (84601). FRanklin 3-8550. KOVO Inc. (acq 10-1-56).

Net: ABC; Intermountain. Rep: Petry.

Ashley Robison, pres; Glenn C. Shaw, vp, gen mgr & chief engr; Bart Tolleson, coml mgr; James Avery, prog dir.

RICHFIELD (801) Sevier county

KSVK 1947: 980 kc; 5 kw-D. (84701). TWin Oaks 6-4456. Sevier Valley Bcstg Co.

Net: ABC; Intermountain. Rep: Avery-Knodel.

Homer R. Bandle, pres; Bill King, gen & sls mgr; Lynn Meyer, natl sls mgr.

ST. GEORGE (801) Washington county

KDXU July 3, 1957: 1450 kc; 250 w. Box 179. (84770). ORchard 3-3579. Roy C. Winkelmann (acq 10-1-58).

Roy C. Winkelmann, owner-mgr; Ellen Winkelmann, prog dir; Elbert Thomas, news dir; Thurmer Jacobs, chief engr.

SALT LAKE CITY (801) Salt Lake county

KALL 1945: 910 kc; 5 kw-D, 1 kw-N, DA-2. 146 S. Main St. (84101). 364-3561. TWX SU 391. Salt Lake City Bcstg Co. Inc. See Glasman Stns and Nwspr.

Net: ABC; Intermountain. Rep: Petry.

George C. Hatch, pres; Homer K. Peterson, gen mgr; Robert Buie, coml mgr; Harvey Ellsworth, prog dir; Will Lucas, prom mgr; Bruce M. Miller, news dir; Rex L. Vance, chief engr.

KUTV (TV) affil.

KCPX 1923: 1320 kc; 5 kw, DA-1. 130 Social Hall Ave. (84111). 322-5681. Screen Gems Bcstg Corp. (acq 1959). See Screen Gems Stns.

Net: NBC. Rep: Katz. Spec progs: Ger 1 hr wkly.

Norman Louvau, vp; Douglas Elleson, gen mgr; Howard Jorgensen, stn & sls mgr; Sam Moll, prog & news dir; Wally Lambourne, chief engr.

KCPX-FM: 98.7 mc; 1.2 kw. Ant 2,970 ft. Dup KCPX.

KCPX-TV affil.

KLUB Aug 1, 1938: 570 kc; 5 kw, DA-1. 165 Social Hall Ave. (84111). ELgin 9-7794. KLUB Bcstg Co.

Net: MBS. Rep: Savalli/Gates; Feltis/Dove/Cannon.

Frank C. Carmen, pres & gen mgr; Allan Thomas, vp & coml mgr; Frank C. McIntyre, vp & prog dir; Del Williams, chief engr.

KLUB-FM Feb 1, 1961: 97.1 mc; 4.8 kw. Ant minus 380 ft. Programs separately from KLUB. **KMUR** (See Murray.)

KNAK February 1945: 1280 kc; 5 kw-D, 500 w-N, DA-N. 1042 S. 6th W. (84104). 364-3685. Granite District Radio Bcstg Co.

Rep: Young.

Howard Johnson, pres & chief engr; L. John Miner, asst to pres; William E. Wright, gen mgr; Clyde Anderson, loc sls mgr; Bill Hesterman, chief anncr; Joe Lee, news dir.

KSL May 6, 1922: 1160 kc; 50 kw. Bcst House, (84111). 355-4641. Bonneville International Corp. (acq 6-24). See Bonneville International Stns.

Net: CBS. Rep: Peters, Griffin, Woodward; Moore.

Arch L. Madsen, pres; Joseph A. Kjar, gen & sls mgr; Raymond Fritsch, natl sls mgr; Marshall Small, prog dir; Eldean Bennett, prom mgr; Wes Vernon, news dir; M. J. Jones, audio supvr; Vince M. Clayton, chief engr.

KSL-FM Dec 26, 1946: 100.3 mc; 4 kw. (CP 13 kw). Ant 3,620 ft. Stereo. Prog sep from KSL. KSL-TV affil.

KSOP Feb 1, 1955: 1370 kc; 1 kw-D. Box 15588. (84115). HUnter 4-4435. Seagull Bcstg Co. (acq 1-57).

Rep: Vic Piano. Spec progs: C&W, fulltime. M. H. Hilton, pres & gen mgr; Gil Hilton, coml mgr; Jay Gardner, prog dir; Ralph Winn, prom mgr; Chuck Nicholes, news dir; Lyle O. Wahlquist, chief engr.

KSXX May 13, 1960: 630 kc; 1 kw-D, DA. 364 S. State. (84111). ELgin 5-6233. Star Bcstg Co. (acq 12-1-63).

Rep: Walton. Spec progs: Dutch 1 hr wkly.

Starley D. Bush, pres & gen mgr; Joe W. Redburn, prog dir; Brent Dangerfield, news dir; William Maylett, chief engr.

***KUER (FM)** June 6, 1960: 90.1 mc; 1.1 kw. Ant 2,950 ft. 116 Kingsbury Hall, U. of Utah. Net: NAEB.

Keith M. Engar, dir radio-TV svcs; Gene Pack, prod mgr; Don E. Smith, engr supvr.

KWHO Nov 15, 1955: 860 kc; 1 kw-D. 510-512 E. 2nd S. (84102). 322-5819. Radio Station KWHO (acq 6-4-56).

Rep: Sandeberg. Spec progs: Sp ½ hr; Ger 1½ hrs, both wkly.

Reese C. Anderson, pres & gen mgr; John F. Reynolds, coml mgr; Jack A. Giudici, prog dir; Virginia A. Hughes, prom mgr; Rob Branch, news dir; Marvin C. Zitting, chief engr.

KWHO-FM not on air, target date unknown: 93.3 mc; 37 kw.

KWIC Nov 16, 1956: 1570 kc; 500 w-D. 1247 Wilmington Ave. (84106). HUnter 4-8791. Sugarhouse Bcstg Co.

Dale R. Curtis, pres; Tom Ivory, gen mgr; Jack Adamson, coml mgr; Paul Coburn, prog dir; Karl Huffman, chief engr.

SPANISH FORK (801) Utah county

KONI July 24, 1960: 1480 kc; 1 kw-D. 2500 S. Main. (84660). 489-5166. Pioneer Bcstg Co.

Rep: Hopewell. Spec progs: C&W 30 hrs wkly. George K. Culbertson, pres, gen mgr & chief engr; Mrs. Charlotte L. Culbertson, prog dir.

TOOELE (801) Tooele county

KDYL July 3, 1956: 990 kc; 1 kw-D. Box 449. (84074). 882-1441. Tooele County Radio and TV Bcstg Inc. (acq 10-18-61).

Net: Western States Radio Empire. Rep: Savalli/Gates; Feltis/Dove/Cannon.

Jack A. Tranter, pres; T. D. Tranter, gen mgr; Lawrence J. Anderson, chief engr.

VERNAL (801) Uintah county

KVEL Jan 19, 1947: 1250 kc; 5 kw-D. 120 E. Main. (84078). Phone 494. Uintah Bcstg & TV Co.

VERMONT

*Noncommercial.

CALL COLLINS



L. H. Leggett
Collins Radio Company
Time & Life Building
1271 Avenue of the Americas
New York, New York 10020
Phone: JU 6-5678

BARRE (802) Washington county

WSKI (see Montpelier).

WSNO Oct 13, 1959: 1450 kc; 1 kw-D, 250 w-N. Box 1. (05641). GRanite 6-4168. Robert I. Kimel and Besse W. Grad (acq 7-8-60). See Kimel-Grad Stns.

Rep: Webb, Eckels. Spec prog: C&W 6 hrs wkly. Robert I. Kimel, gen mgr; Alan H. Noyes, stn mgr; Edmond G. Rousse, coml mgr; Charles Maginnis, prog dir; Richard Rossi, news dir; Allan R. Machell, chief engr.

BENNINGTON (802) Bennington county

WBTV Sept 13, 1953: 1370 kc; 1 kw-D. Box 560, (05201). 442-6321. Catamount Bcstrs Inc. Rep: Webb; Kirby.

Mrs. Belta Chase Keyworth, pres-treas & stn mgr; J. Gordon Keyworth, chief engr & sls rep; Robert Harrington, news & sls rep.

BRATTLEBORO (802) Windham county

WKVT Nov 29, 1949: 1490 kc; 1 kw-D, 250 w-N. Box 818. (05302). ALpine 4-2343. WKVT Corp. See Highland Stns.

Net: CBS; Yankee. Rep: Meeker; New England Spot Sales.

Joseph K. Close, pres; Edward D. Somes, gen mgr, coml mgr & chief engr; John P. Benjamin, news dir.

WVSA April 19, 1950: 1450 kc; 1 kw-D, 250 w-N. Box 819, Pulney Rd. (05301). ALpine 4-4577. Brattleboro Bcstg Corp. (acq 12-20-63).

Rep: Webb. Robert Price, pres; Burton J. Sherwood, vp & gen mgr; Ed Ellis, prog dir; Richard Christian, news dir; Peter Gowen, chief engr.

BURLINGTON (802) Chittenden county

WVMT Nov 4, 1931: 620 kc; 5 kw, DA-2. Box 1044. (05402). UNIVERSITY 4-5591. Vermont Radio Inc. (acq 2-1-63). See Goldman Stns.

Net: NBC. Rep: Venard, Torbet & McConnell. Simon Goldman, pres; John Millar, coml mgr; Joel Chandler, prog dir; Burt Dean, chief engr.

WDOT April 19, 1954: 1400 kc; 1 kw-D, 250 w-N. 199 College St. UNIVERSITY 2-5776. Hunter Bcstg Inc. (acq 2-25-64).

Net: MBS. Rep: Masla, Eckels. William A. Hunter, pres & gen mgr; George Cameron, coml mgr; Gary Sullivan, chief engr.

WJOY Sept 14, 1946: 1230 kc; 1 kw-D, 250 w-N. 633 Main St. (05401). 864-5774. Vermont Bcstg Corp.

Net: ABC. Rep: Raymer; Kettell-Carter. David W. Howe, pres; Frank A. Balch, gen & coml mgr; Ted Barker, prog dir; Steve Ponck, news dir; Hugh T. McKenny, chief engr.

WJOY-FM June 26, 1962: 98.9 mc; 3.1 kw. Ant 310 ft. Programs separate.

MONTPELIER (802) Washington county

WSKI Dec 7, 1947: 1240 kc; 1 kw-D, 250

w-N. Main St. (Montpelier). (05601). Hotel Barre (Barre). (05641). CApital 3-5275 (Montpelier); GRanite 6-5221 (Barre). Green Mt. Bcstg Inc. (acq 12-1-58).

Net: ABC. Rep: Creed. Eben Parsons, pres; Daniel B. Ruggles III, gen mgr; James Canto, coml mgr; Gerry Wendle, prom mgr; Robert J. Bannon, news dir; Gerard Marcotte, chief engr.

NEWPORT (802) Orleans county

WIKE Oct 12, 1952: 1490 kc; 1 kw-D, 250 w-N. Box 711. (05855). 334-6521. Memphremagoc Bcstg Inc.

Net: CBS; North Country Stns. Reps: M. A. Sls Co.; New England Spot Sls; Radio & TV Sls. E. Dean Finney, pres & gen mgr; William W. Graham Jr., coml dir; Lawrence Knight, stn mgr & prog dir; J. I. Russell, chief engr.

RUTLAND (802) Rutland county

WHWB June 1949: 1000 kc; 1 kw-D. Box 591. (05702). 773-3315. Central Vermont Bcstg Corp. (acq 1954).

Rep: Gill-Perna; Kirby. John J. Carusone, pres; Francis E. McCormack, gen & coml mgr; Edward R. Lloyd, prog dir & prom mgr; Allen Bowen, chief engr.

WSYB December 1930: 1380 kc; 5 kw-D, 1 kw-N, DA-N. Dorr Drive. (05701). 773-8140. Philip Weiss Music Co.

Net: Yankee. Rep: Devney; Creed. Philip Weiss, pres, prom, gen & coml mgr; R. Benard, prog dir; Richard Antos, chief engr.

ST. ALBANS (802) Franklin county

WWSR 1941: 1420 kc; 1 kw-D. 75 North Main St. (05478). LAkeview 4-2157. Robert I. Kimel & Bessie W. Grad (acq 9-54). See Kimel-Grad Stns. Rep: Webb; Eckels.

Robert I. Kimel, gen mgr; Cecile Fahl, coml mgr; Ray Chaloux, news dir; Theodore Boisvert, chief engr.

ST. JOHNSBURY (802) Caledonia county

WTWN July 10, 1949: 1340 kc; 1 kw-D, 250 w-N. Box 662. (05819). 748-2344. Twin State Bcstrs Inc.

Net: CBS; North Country Stns of Vermont. Rep: M. A. Sls; New England Spot Sls. E. Dean Finney, pres & gen mgr; Douglas N. Drown, asst mgr & prog dir; Donald Mullally, news dir; James Lavalley, chief engr.

SPRINGFIELD (802) Windsor county

WCFR May 26, 1954: 1480 kc; 1 kw-D. Box 800. (05156). TURNer 5-4555. Connecticut Valley Bcstg Inc. (acq 1-15-58).

Carlo F. Zezza, pres & gen mgr.

WATERBURY (802) Washington county

WDEV July 16, 1931: 550 kc; 5 kw-D, 1 kw-N, DA-2. 9 Stowe St. (05676). 244-7321. Lloyd E. Squier (acq 1947).

Net: Yankee. Reps: Walker-Rawalt; Kettell-Carter.

Lloyd E. Squier, pres & gen mgr; Craig S. Parker, prog dir & coml mgr; Warren C. Chase, chief engr; Ken D. Squier, prod dir.

WHITE RIVER JUNCTION (802) Windsor county

WVTR Feb 28, 1963: 910 kc; 1 kw-D. Box 190. (05001). Green Mountain Radio Inc.

Net: ABC. Rep: Good Music Bcstrs, New England Spot Sls. Spec progs: C&W 2 hrs wkly. Frederick M. Daley, pres; Larry O'Toole, gen mgr; Guy Andrews, asst mgr; Bill Dow, prog dir; John Alston, coml mgr; Eliot Page, news dir; Nelson Crawford, chief engr.

VIRGINIA

*Noncommercial.

HAMILTON-LANDIS & ASSOCIATES, Inc.

NATIONWIDE MEDIA BROKERS
WASHINGTON, D. C., CHICAGO, DALLAS,
SAN FRANCISCO

SELL MORE

RADIO & TELEVISION STATIONS
IN THE EAST—NEAREST OFFICE IS—
1737 DeSALES ST., N.W., WASHINGTON
EXECUTIVE 3-3456

CALL COLLINS



J. F. Stanbery

P.O. Box 325

Gatlinburg, Tenn.

Phone: 436-5497

ABINGDON (703) Washington county

WBBI Dec 10, 1956: 1230 kc; 1 kw-D, 250 w-N. Box 190. (24210). 628-2147. Burley Bcstg Inc.

Rep: Webb. Nelson Barker, pres; Lindy M. Seamon, gen mgr & chief engr; Tom Boyd Jr., coml mgr; Edward Quinn, prog dir; Verlin Mays, news dir.

ALEXANDRIA (703) Independent city

WPIK Dec 10, 1945: 730 kc; 1 kw-D (CP 5 kw-D). 523 First St. (22314). OVerlook 3-3000. Potomac Bcstg Corp.

Carl L. Lindberg, owner; Howard B. Hayes, vp & gen mgr; Wm. J. Gallagher Jr., gen sls mgr; Robert E. L. Moore, prom mgr; O. John Woosman, chief engr.

ALTAVISTA (703) Campbell county

WKDE April 29, 1962: 1280 kc; 500 w-D. Box 512. (24517). FOrrest 9-5588. Altavista Bcstg Corp.

Spec progs: Neg 6 hrs; C&W 20 hrs, both wkly. Ted J. Gray Jr., pres & gen mgr; Lester Woodie, coml mgr; Don Pugh, prog dir; Doug Catlin, news dir; Forest Pinkerton, chief engr.

ARLINGTON (703) Arlington county

WAVA Nov 7, 1946: 780 kc; 1 kw-D. 5232 Lee Hwy. (22207). KE 6-9000. U. S. Transdynamics Corp. (acq 8-1-60). See Arthur W. Arundel Stns and Nwsp.

Rep: Piano. Arthur W. Arundel, pres & gen mgr; John F. Burgreen, exec vp & coml mgr; Herb Davis, vp & pub affrs dir; Alexander Cabot, news dir; Frank Pipes, prog dir; Anthony Neese, chief engr.

WAVA-FM Aug 1, 1948: 105.1 mc; 20 kw. Ant 490 ft. Dup WAVA 60%. Richard Lillard, opns dir.

WEAM 1947: 1390 kc; 5 kw, DA-2. 956 N. Monroe St. JACKson 4-7500. Arlington-Fairfax Bcstg Co. See Thoms Stns.

Rep: Eastman. Harold H. Thoms, pres; Harry H. Averill, vp & gen mgr; Roy Lindau, loc sls mgr; Jeb Stuart, prog dir; Robert S. Houston, chief engr.

ASHLAND (703) Hanover county

WIVE May 1, 1962: 1430 kc; 1 kw-D. P.O. Box 452. (23005). SWift 8-8484. United Bcstrs Inc. (acq 12-5-63).

Roy L. Davis, pres; Frank E. Cooke, mgng dir; coml mgr & prom mgr; Raymond F. Schmitt, news mgr; Mary Davis Cooke, womens coord.

For explanation of listings see page B-3.

1965 BROADCASTING YEARBOOK • PAGE B-159

VIRGINIA

BASSETT (703) Henry county

WODY Oct 1, 1960: 900 kc; 500 w, DA-D. Drawer 231. (24055). 629-2509. WYTI Inc.

BEDFORD (703) Bedford county

WBLT Feb 9, 1950: 1350 kc; 1 kw-D. Box 406. (24523). 586-8245. Bedford Bcstg Corp.

James E. Synan, pres & gen mgr; Ralph S. Nichols, sls mgr; Don Hudson, prog dir; John P. Laughlin, chief engr.

BIG STONE GAP, Wise county

WLSO Aug 20, 1953: 1220 kc; 1 kw-D. Box 244. (24219). Phone 1000. Gap Bcstg Co.

BLACKSTONE (703) Nottoway county

WKLV 1947: 1440 kc; 5 kw-D. Drawer 192. Phone 478. (23824). TWX 7760. Blackstone Bcstg Corp. (acq 12-51).

Net: Keystone.
Harris L. Umstead, pres, gen & coml mgr; John R. Clement, news dir; J. E. Fox, chief engr.

BRISTOL (703) Washington county

WCYB 1946: 690 kc; 10 kw-D. Box 1009. (24201). 669-4161. TWX Bristol, Va. 91. Appalachia Bcstg Corp.

Net: ABC. Rep: Meeker; Ayers.
Robert H. Smith, pres & gen mgr; J. Fey Rogers, vp & sls mgr; Paul Overbay, opns mgr; Walter Crockett, news dir; R. V. Robinson, chief engr.

WCYB-TV affil.

WFHG January 1947: 980 kc; 5 kw-D, 1 kw-N, DA-N. Box 799. (24201). NOrth 9-8112. Bristol Bcstg Co. (acq 1948). See Nininger Stns.

Net: MBS. Rep: Stone.
W. C. Nininger, pres; W. L. Nininger, gen mgr; Jack Martin, coml mgr; Robert M. Fleming, prog dir; Clifton Drake, news dir; John Hughlett Jr., chief engr.

CHARLOTTESVILLE (703) Albemarle county

WCHV 1930: 1260 kc; 5 kw-D, 1 kw-N, DA-2. Rose Hill Dr. (22901). Eastern Bcstg Corp. (acq 1959). See Eastern Bcstg Stns.

Net: ABC; MBS. Rep: Gill-Perna.
Roger Neuhoff, pres; Robert C. Walker, exec vp & gen mgr; William C. Gentry, coml mgr; Colin Rosse, prog dir; Arthur Brown, chief engr.

WCCV-FM 1959: 97.5 mc; 3.4 kw. Ant 110 ft. Dup WCHV.

WELK October 1957: 1010 kc; 1 kw-D. Box 1294. (22902). 293-8080. Va. Bcstg Co. (acq 6-5-60).

Net: Keystone. Rep: Walton.
James W. Deter, pres; Robert H. MacCallum, gen mgr; Robert Fulcher, news dir; Lawrence L. Kennedy, chief engr.

WINA September 1949: 1400 kc; 1 kw-D, 250 w-N. Box 1230. (22902). 296-6177. Charlottesville Bcstg Corp.

Net: NBC. Rep: Webb; Dora-Clayton.
Donald G. Heyne, pres & gen mgr; Edward M. Desmond, opns mgr; Ray Rushton, prog dir; G. Wayne Harris, news dir; Eugene V. Bossieux, chief engr.

WINA-FM October 1954: 95.3 mc; 620 w. Ant 225 ft. (CP 2.8 kw. Ant 145 ft). Dup WINA.

*WTJU(FM) April 1, 1957: 91.3 mc; 10 w. P.O. Station No. 1, U. of Va. (22903). 295-2166. U. of Va.

Ronald Stenlake, pres.

CHASE CITY (703) Mecklenburg county

WMEK Jan 18, 1959: 980 kc; 500 w-D. Box 697. (23924). DRake 2-3141. Mecklenburg-Bcstg Co. Inc.

Net: ABC; Keystone. Spec progs: C&W 9 hrs wkly.

John L. Cole Jr., pres; Arthur A. Moran Jr., gen & coml mgr; Bob Hart, prog dir.

CHEPEAKE (703) Independent city

*WLOS(FM) May 2, 1955: 90.5 mc; 10 w.

2500 Rodgers St. (23506). Klmball 5-5414. Chesapeake School Bd.

Alan Prescott, gen mgr; Harry Starr, coml mgr; Raymond Jones, prom mgr; Irving Danning, news dir; Robert Skinner, chief engr.

CHESTER (703) Chesterfield county

WIKI July, 1964: 1410 kc; 5 kw-D. 10600 Jefferson Davis Hwy. (23234). WIKI Radio Inc.

John Laurino, pres; Ralph Allgood, gen mgr; Charles Moore, chief engr.

CHRISTIANSBURG (703) Montgomery county

WBCR 1954: 1260 kc; 1kw-D. Box 1260. (24073). EVERgreen 2-4291. WBCR Inc. (acq 7-1-58).

CLIFTON FORGE (703) Alleghany county

WCFV Oct 19, 1950: 1230 kc; 1 kw-D, 250 w-N, Fairview Heights. (24422). 862-4147. Radio Stn WCFV (acq 4-1-59).

Net: MBS. Rep: Hopewell. Spec progs: Neg 1 hr wkly.

James R. Reese Jr., owner & gen mgr & chief engr; V. W. Greaves, coml mgr; Robert Nuckles, prom mgr & news dir.

CLINCHO, Dickenson county

WDIC 1962: 1430 kc; 1 kw-D. (24226). Dickenson County Bcstg Corp.

R. Sutherland, mgr.

COLONIAL HEIGHTS (703) Dinwiddie county

WPVA (See Petersburg).

COVINGTON (703) Alleghany county

WKEY May 23, 1941: 1340 kc; 1 kw-D, 250 w-N. Box 710. (24426). 962-1133. Earl M. Key (acq 5-26-42).

Net: ABC.
Earl M. Key, owner & gen mgr; Kenneth Bryant, coml mgr & news dir; John Lee Davis, prog dir & prom mgr; Grover Faulk, chief engr.

WKEY-FM September 15, 1964: 100.9 mc; 3 kw. Dup WKEY 50%.

CREWE (703) Nottoway county

WSVS April 7, 1947: 800 kc; 5 kw-D. 800 Melody Lane. (23930). 645-7734. Southern Va. Bcstg Corp.

C. S. Willis, pres; William L. Willis Jr., gen mgr; Paul V. Williams, coml mgr; Frank Smith, prog dir; C. E. Wilson, chief engr.

WSVS-FM June 9, 1949: 104.7 mc; 14 kw. Ant 450 ft. Dup WSVS.

CULPEPER (703) Culpeper county

WCVA February 1949: 1490 kc; 1 kw-D, 250 w-N. Box 672. (22701). VALley 5-8338. Culpeper Bcstg Corp.

Net: MBS; Keystone. Rep: Indie Sales.
Leonard T. Preston, pres; John T. Rogers, gen mgr & opns exec; Tucker Butler, coml mgr; Edward Gombos, prog & news dir; Gil Gildemann, chief engr.

DANVILLE (703) Pittsylvania county

WBTM May 24, 1930: 1330 kc; 5 kw-D, 1 kw-N, DA-N. 710 Grove St. (24541). 793-4411. Piedmont Bcstg Corp.

Net: ABC. Rep: Gill-Perna.
W. E. Gardner Jr., pres; James H. Crawford Jr., exec vp & gen mgr; J. E. Allgood Jr., vp & coml mgr; Leon Smith, vp-news; Ann F. Siddle, prog dir; David Luther, prom mgr; Millard F. McKinsey, chief engr.

AWARD **WBTM** WINNING
"One of the Nation's Outstanding Stations"
"World's Most Promotional Station" . . . RAB
4 Associated Press News Awards . . . 1963
DANVILLE, VIRGINIA

WDVA June 29, 1947: 1250 kc; 5 kw-D, 1 kw-N, DA-N. 130 Lexington Ave. (24543). 792-9311. Va-Carolina Bcstg Corp.

Net: MBS. Rep: Clark; Tobacco. Spec progs: Neg 2 hrs; C&W 50½ hrs, both wkly.

Harry R. Link, pres; Dick Campbell, vp & gen mgr; Ralph Hess Jr., coml mgr; Homer Thomason, prog dir; Jeff Waugh Jr., opns mgr; Charles Craig, news dir; Wayne Williams, chief engr.

WILA Aug 25, 1957: 1580 kc; 1 kw-D. Box 1055. (24540). SW 2-2133. Baron Bcstg Corp. (acq 9-60).

Net: International Negro Radio. Rep: Ochs; Dore. Spec progs: Neg 100%.

George J. Lund, pres & gen mgr; Neil McMillian, vp & coml mgr; Harvey Jacobs, prog dir; Joseph Edmonds, news dir; Roger Lea, chief engr.

WYPR Sept 7, 1959: 970 kc; 1 kw-D. Box 971. (24540). 792-6022. WSSB Inc. (acq 11-15-61). See James S. Beattie Stns.

DEERFIELD (703) Augusta county

WBAB March 9, 1962: 1150 kc; 1 kw-D. 939-1150. (24432). Deerfield Bcstg Co.

Rep: Hopewell; Beaver.
Ralph O. Hamilton, stn & coml mgr; J. L. McFarland, chief engr.

EMPORIA (703) Greensville county

WEVA Nov 4, 1952: 860 kc; 1 kw-D. Box 792. (23847). MEIrose 4-2133. Stone Bcstg Corp.

Net: Keystone.
Willis L. Stone, pres, treas & gen mgr; Donald O. Collins, coml mgr; Dick Phillips, prog & news dir; Elton A. Short Jr., chief engr.

FAIRFAX (703) Fairfax county

WEEL Oct. 21, 1955: 1310; 1 kw-D, 500 w-N, DA-N. (CP 5 kw-D, 500 w-N, DA-2). 2d & Oak Sts., (22030). CRescent 3-4000. O. K. Bcstg Corp

Rep: Best. Spec progs: C&W 24 hrs wkly.
Arthur Kellar, pres; Warren Carmichael, news dir & coml mgr; Jules Henry, mgr & prog dir; Bernard A. Terrien, chief engr.

FALLS CHURCH (703) Independent city

WFAX Sept 15, 1948: 1220 kc; 5 kw-D. Tower Sq. Jefferson 2-1220. Lamar A. Newcomb.

Lamar A. Newcomb, pres, gen mgr & chief engr; Howard A. Gordon, coml mgr; Roy C. Martin, prog dir; Thomas D. Tomlinson, news dir.

FARMVILLE (703) Prince Edward county

WFLO August 1947: 870 kc; 1 kw-D. Box 367. (23901). EXport 2-4195. Colonial Bcstg Co.

Mrs. Carla B. Keys, owner; John D. Wilson, mgr; Al Smith, prog dir; O. C. Covington, chief engr.

WFLO-FM May 1961: 95.7 mc; 6.3 kw. Ant 300 ft. Dup WFLO 40%.

FRANKLIN (703) Southampton county

WYSR 1956: 1250 kc; 1 kw-D. 102 E. 4th Ave. (23851). LOfan 2-3135. Franklin Bcstg Corp. (acq 8-10-59).

Rep: Clark.
Thomas F. Clark, pres & gen mgr; W. Pat Collins, prog dir; Don Burnett, chief engr.

FREDERICKSBURG (703) Independent city

WFLS July 15, 1960: 1350 kc; 1 kw-D. 305 William St. (22401). 373-1500. Star Bcstg Corp. See Nwsp.

Rep: Dome. Spec progs: Neg ½ hr wkly.
Charles S. Rowe, pres; Josiah P. Rowe III, gen mgr; James William Poole, stn & coml mgr & chief engr; William Statham, prog dir; Stan Rice, news dir.

WFLS-FM June 12, 1962: 93.3 mc; 41.5 kw. Ant 330 ft. Dup WFLS 75%.

WFVA Sept 8, 1939: 1230 kc; 1 kw-D, 250 w-N. Box 269. (22401). 373-7721. Fredericksburg Bcstg Corp. See Richard Field Lewis Jr. Stns.

Net: ABC; Mid-Atlantic. Rep: Spot Time Sales;

Phila. Spot Sales.

Mrs. Marion Park Lewis, exec vp; John Carl Morgan, gen mgr, chief engr & natl sls mgr; John Calhoun, prog dir; Mark R. Sumner, news mgr.

WFVA-FM May 15, 1960 101.5 mc; 5.1 kw. Ant 58 ft. Dup WFVA.

FRONT ROYAL (703) Warren county

WFTR Sept 19, 1948: 1450 kc; 1 kw-D. 250 w-N. Box 192. (22630). MEIrose 5-4121. Sky-Park Bcstg Corp.

Net: MBS.
J. Gruver Hillidge, pres; Ken Gordon, mgng dir & coml mgr; John Taylor, prog dir; Drayton Gordon, news dir; Robert Pearson, chief engr.

GALAX (703) Carroll county

WBOB Feb 1, 1947: 1360 kc; 1 kw-D. Box 270. (24333). BElmont 6-2921. Carroll-Grayson Bcstg Corp.

Net: Keystone.
Robert V. Morris, pres; Joseph P. Crockett, gen mgr & sec-treas; J. Brice Parks, sls mgr; Mrs. Muriel M. Bell, prog dir; Edward Boyer, news dir & chief engr.

WBOB-FM: 98.1 mc; 5.2 kw. Ant 180 ft. Dup WBOB.

GATE CITY (703) Scott county

WGAT July 24, 1959: 1050 kc; 250 w-D. (CP 1 kw-D). Box 37. (24251). 386-7025. Rogers-McGuire Bcstg Corp. (acq 4-19-61).

GLOUCESTER (703) Gloucester county

WDDY Jan 20, 1957: 1420 kc; 1 kw-D. Box 673. (23061). OXford 3-4302. Cape Radio Inc. (acq 6-16-68).

Rep: Bolles. Spec progs Neg 12 hrs; C&W 12 hrs, both wkly.
Arthur Lazarow, pres & gen mgr; Joan R. Lazarow, asst gen mgr; Charles Lawrence, chief engr.

GRETNA (703) Pittsylvania county

WMNA Aug 10, 1956: 730 kc; 1 kw-D, DA-D. Box 730. (24557). Phone 4730. Central Va. Bcstg Co.

Net: Keystone. Spec progs: C&W 15 hrs wkly.
James E. Parsons, pres; Lyle C. Motley, exec vp & gen mgr; Shirley Bailey, coml mgr; Charlotte Bosiger, prog dir; Graham Jones, prom dir; David Harville, news dir.

WMNA-FM Feb 28, 1959: 103.3 mc; 3 kw. Ant 105 ft. Dup WMNA 75%.

BUY THE ONE THAT COVERS LIKE A FIVE . . . & FM, TOO!

WMNA on 730 Kc in Virginia's Largest County

GRUNDY (703) Buchanan county

WNRG Nov 16, 1955: 940 kc; 5 kw-D. Box V. (24614). 935-2587. Va.-Ken. Bcstg Co.

Spec progs: C&W 28 hrs wkly.
Herman G. Dotson, pres; Dave Jordan, gen mgr & chief engr.

WNRG-FM not on air, target date unknown: 97.7 mc; 1 kw. Ant 490 ft.

HAMPTON (703) Independent city

*WHOV(FM) March 5, 1964: 88.3 mc; 10 w. Hampton Institute. (23368). PArk 3-6581.

James Johnson, pres; Myra Brown, prog dir; Donald Smith, news dir; Bobby Borah, chief engr.

WVEC July 1, 1948: 1490 kc; 250 w. 1930 E. Pembroke Ave., (23364). Park 2-6331. TWX 703-722-2950. Peninsula Radio Corp.

Net: ABC. Rep: Savalli/Gates.
Thomas P. Chisman, pres & gen mgr; Harrol A. Brauer, Jr., vp-sls; Lawrence W. Kliewer, vp-ops; Ernest T. Harris 2d, vp & sls mgr; Jerome Sanford, prog dir; James O. Gray, prom mgr; Tiny Hutton, news dir; Roy Southerlyn, chief engr;

WVEC-FM June 1, 1962: 101.3 mc; 28 kw. Ant 380 ft. Dup WVEC.
WVEC-TV affil.

HARRISONBURG (703) Rockingham county

*WEMC (FM) 1957: 91.7 mc; 10 w. Eastern Mennonite College 434-7331, ext 28. Bd. of Trustees of Eastern Mennonite College Inc.

WHBG August 1956: 1360 kc; 5 kw-D. Box 392. 434-9311. Radio Harrisonburg Inc. (acq 7-59).

Rep: Walton.
W. W. Greer Jr., pres; Bill Kramer, stn mgr; David Frankel, sls mgr; Joe Price, prog dir; Harold Richardson, chief engr.

WSVA June 9, 1935: 550 kc; 5 kw-D, 1kw-N, DA-N. Rawley Pike. 434-4431. TWX 703-434-6345. Shenandoah Valley Bcstg Inc. (acq 6-29-56). See Evening Star Stns and Nwspr.

Net: NBC. Rep: Venard, Torbet & McConnell; Mounsey.

Hamilton Shea, pres; Warren L. Braun, gen mgr; Alvin Mullenax, coml mgr; Robert E. Lee, asst gen mgr & prog dir; James W. MacNeil, news dir; Lou Farraye, prom mgr; Thomas B. Jones, chief engr.

WSVA-FM Dec 3, 1946: 100.7 mc; 7.2 kw. Ant 345 ft. Programs separately from WSWA.
WSVA-TV affil.

TIMEBUYERS PARADISE

WSVALAND
When You Spend Your Time in
WSVALAND
You Can Rest Assured And Forget Numbers Because -
WSVA - RADIO - ALONE
OWNS THE RICH SHENANDOAH VALLEY Blankets
The Richest Agricultural Areas of VIRGINIA & WEST VIRGINIA

HIGHLAND SPRINGS, Henrico county

WENZ (See Richmond, Va.)

HILLSVILLE, Carroll county

WHHV Sept. 16, 1961: 1400 kc; 1 kw-D, 250 w-N. Box 648. (24343). 728-9114. Carroll Bcstg Co.

Spec progs: Fr ¼ hr; C&W 30 hrs, both wkly.
Dale W. Gallimore, gen mgr & chief engr; James Lindsey, coml mgr; Marie Gallimore, prog dir; Ottei Padgett, news dir.

HOPEWELL (703) Prince George county

WHAP May 31, 1950: 1340 kc; 1 kw-D, 250 w-N. Box 621. (23860). 458-8518. Eastern Bcstg Corp. (acq 3-60). See Eastern Bcstg. Stns.

Net: Keystone. Rep: Gill-Perna.
Roger A. Neuhoff, pres; Charles E. Dunn, gen mgr; Ken Patch, sls mgr; Mark Holiday, ops mgr; Tony Ostoppoff, chief engr.

LAWRENCEVILLE Brunswick county

WL5: 580 kc; 500 w-D. Box 1079, Lynchburg. (24505). Harry A. Epperson. See Epperson Stns.

LEESBURG (703) Loudoun county

WAGE March 6, 1958: 1290 kc; 1 kw-D. Box 891. (22075). 777-1290. Radio WAGE Inc. (acq 5-28-62). See A. V. Tidmore Stns
James H. Symington, pres & gen mgr; John J. Geiger, prog dir; Richard S Olson, coml mgr; Frank G. Orrison, news dir; John R. Gill, chief engr.

LEXINGTON (703) Rockbridge county

WREL Nov 14, 1948: 1450 kc; 1 kw-D, 250 w-N. Drawer 902. (24450). HObart 3-2161. Rockbridge Bcstg Corp.

LURAY (703) Page county

WRAA 1964: 1330 kc; 1 kw-D, Box 1079, Lynchburg, Va. (24505). Harry A. Epperson Sr. See Epperson Stns.

LYNCHBURG (703) Campbell county

WBRG Sept 7, 1956: 1050 kc; 1 kw-D. Box 1079. (24505). Vlctor 6-6541. Harry A. Epperson Sr. See Epperson Stns.

Net: Keystone. Rep: Clark. Spec progs: C&W 72 hrs wkly.

Harry A. Epperson Sr., owner; Thomas L. Buckley, gen mgr; Don Jarvis, coml mgr; Larry Martin, prog dir; Phyllis Vassar, prom mgr; Tom Buckley, news dir; Marvin Johnson, chief engr.

WDMS Feb 22, 1962: 1320 kc; 1 kw-D. 1100 Peoples Natl Bank Bldg. 847-6666. Southeastern Bcstg Corp.

Rep: Walton.
Danny Shaver, pres & gen mgr; Jay Seibel, sls mgr; Gary Shaffer, prog dir.

WDMS-FM Aug 1, 1964: 101.7 mc; 3 kw. Ant 290 ft. Dup WDMS 80%.

WLLL Sept 25, 1963: 930 kc; 1 kw-D. Box 1156. (24505). Griffith Bcstg Corp.

WLVA April 21, 1930: 590 kc; 1 kw, DA-2. 2320 Langhorne Rd. (24501). Vlctor 5-1242. Lynchburg Bcstg Corp.

Net: ABC. Rep: Masla.
Philip P. Allen, pres & gen mgr; Thomas L. Turner, coml mgr; Warren H. Uttal, prog dir; Jim Hollingsworth, prom mgr; Hart Snyder, news dir; John T. Orth, chief engr.

WLVA-TV affil.

WWOD 1947: 1390 kc; 5 kw-D, 1 kw-N, DA-N. Box 1300 (24505). Vlctor 5-3441. Lynchburg Independent Bcstrs (acq 1955). See Bahakel Stns.

Net: MBS. Rep: Smith.
Cy N. Bahakel, pres; Henry W. Hughes, gen mgr; Carroll Seay, sls mgr; Samuel Raymond, chief engr.

WWOD-FM 1948: 100.1 mc; 1 kw. Ant 170 ft. Dup WWOD.

MANASSAS (703) Prince William county

WPRW Oct 1, 1957: 1460 kc; 500 w-D. Box 151. (22110). 368-3108. Prince William Bcstg Corp.

Harold H. Hersch, pres-treas; W. T. Merchant Jr., gen mgr; Robert Zimmerman, stn mgr; Ken Gunter, prog dir; Frank E. Matthews Jr., news dir; Charles T. Preston, chief engr.

WPRW-FM April 4, 1961: 106.7 mc; 30 kw. Ant 105 ft. Dup WPRW.

MARION (703) Smyth county

WMEV Dec 12, 1948: 1010 kc; 1 kw-D. Box 470. (24354). 783-9001. Mountain Empire Bcstg Corp.

Net: ABC. Rep: Prestige.
Mrs. Stella Wolfenden Maloney, pres & gen mgr; Preston L. Collins III, coml mgr; Aloma E. Blevins, prog dir; George Mizelle, prom mgr; Robert E. Jones, news dir; Fred Cox, chief engr.

WMEV-FM June 21, 1961: 93.9 mc; 3.5 kw. Ant 1,480 ft. Dup WMEV daytime.

WOLD April 25, 1962: 1330 kc; 1 kw-D. Box 285. (24354). 783-7109. The Seward Bcstg Co.
Net: MBS. Spec progs: C&W 10 hrs wkly.

For explanation of listings see page B-3.

VIRGINIA

Charles B. Seward, pres & gen mgr; Mike Wilson, prog dir; T. Edward Surface, chief engr.

MARTINSVILLE (703) Henry county

WHEE Aug 4, 1954: 1370 kc; 5 kw-D. Drawer 552. (24112). MErcury 2-9811. Patrick Henry Bcstg Corp.

Spec progs: Neg 6 hrs wkly.

Philip F. Hedrick, pres; Charles F. Adams, co-mgr & coml mgr; Thomas W. Patterson, co-mgr & prom mgr; Grace P. Uram, prog dir; T. Eddie Tatum, news dir & chief engr.

WMVA December 1941: 1450 kc; 1 kw-D, 250 w-N. Box 831. (24112). 632-2152. Martinsville Bcstg Co.

Net: NBC; Keystone. Rep: Dore.

J. C. Aaron, pres; H. P. Bluhm, gen mgr; Lynwood J. Judkins Jr., coml mgr; Herman Holland, prog dir; Madge K. French, prom mgr; Douglas Wood, news dir; B. Edward Boyer, chief engr.

WMVA-FM January 1950: 96.3 mc; 14.5 kw. Ant 625 ft. Dup WMVA 90%. Stereo.

MOUNT JACKSON (703) Shenandoah county

WSIG April 23, 1954: 890 kc; 1 kw-D. WSIG Bldg. (22842). 477-3128. Richard F. Lewis Jr. Inc. of Mt. Jackson. See Richard Field Lewis Jr. Stns.

Net: MBS; Mid-Atlantic. Rep: Spot Time Sales; Philadelphia Spot Sales; Zwahlen.

Marion P. Lewis, pres; Donald Funkhouser, gen mgr; W. L. Carey Sr., chief engr.

NARROWS-PEARISBURG Giles county

WNRV Aug 1953: 990 kc; 1 kw-D. PARK 6-2211. Megan H. McWilliams (acq 5-1-60).

NEWPORT NEWS (703) Independent city

WGH October 1927: 1310 kc; 5 kw, DA-N. Box 98. (23607): 826-1310. Hampton Roads Bcstg Corp. See Nwspr.

Rep: Blair.

Ambert Dail, gen mgr; Howard Jernigan, coml mgr; William Walker, prom mgr; Roger Clark, prog mgr; Jim Moore, news dir; Bernard Koval, chief engr.

WGH-FM: 97.3 mc; 100 kw. Ant. 330 ft. Programs separately from WGH.

WTID November 1947: 1270 kc; 1 kw-D. 114 24th St. (23607). 244-1270. Twelve Seventy Inc. (acq 11-2-60).

Rep: Vic Piano. Spec progs: C&W 113 hrs wkly.

George E. Dail, pres; Robert N. Koolage Jr., stn mgr & prog dir; August C. Thomas, gen mgr; David Trout, chief engr.

NORFOLK (703) Independent city

WAVY (see Portsmouth).

In Tidewater Virginia...

People are **SOLD** on

WAVY
radio
1350 KC 5000 WATTS

NORFOLK PORTSMOUTH NEWPORT NEWS

WBOF (see Virginia Beach).

WCMS July 1, 1954: 1050 kc; 1 kw-D. 5600 Curlew Dr. (23502). 853-7686. WCMS Radio Norfolk Inc. (acq 6-1-61).

Rep: Ochs; Bernard. Spec progs: C&W 100%.

George A. Crump, pres & gen mgr; Irvine Hill, coml mgr; Joseph Hoppel, prog dir; Steven J. Hart, chief engr; Charles D. Wiggs, news dir.

WCMS-FM Oct 1, 1962: 100.5 mc; 20 kw. Ant 205 ft. Dup WCMS 25%.

WGH (see Newport News).

WHIH (see Portsmouth).

*WMTI(FM): 91.5 mc; 21 kw. Ant 115 ft. (CP 50 kw. Ant 115 ft). Old Dominion College.

WNOR April 1949: 1230 kc; 1 kw-D, 250 w-N. 252 W. Brambleton Ave. (23510). MADison 2-7071. Norfolk Bcstg Corp.

Rep: Eastman.

Louis H. Peterson, pres; Jack H. Harris, vp & gen mgr; Joshua Barry, vp; Joseph B. Burton, vp; Jack H. Harris, natl coml mgr; Don Bruce, stn mgr; Les Lehigh, news dir; Bill Allsbrook, pr dir; George T. Hillier, chief engr.

WNOR-FM July 19, 1962: 98.7 mc; 59 kw. Ant 175 ft. Programs separately from WNOR.

WPMH (See Portsmouth).

WRAP September 1952: 850 kc; 5 kw-D, 1 kw-N, DA-2. Box 598. (23501). MADison 5-2722. Continental Bcstg Inc. See Rollins Stns.

Rep: Continental. Spec progs: Neg 168 hrs wkly.

O. Wayne Rollins, pres; William Eure Jr., gen mgr; Stuart Barondess, coml mgr; S. A. Merritt, prog dir; Glen Frazier, chief engr; Leola Dyson, dir of pr; Thane S. Garrison, asst mgr & prom mgr; Jack Black, news dir.

WRVC(FM) June 1948: 102.9 mc; 8.7 kw. Ant 95 ft. 2712 Colley Ave., (23517). 627-1100. Virginia Good Music Corp. (acq 1956).

Net: Market 1; Virginia Good Music. Rep: Holmes.

Harrison W. Moore, pres, gen, coml & prom mgr; Charles G. Massie Jr., prog & news dir; Forrest P. Clay Jr., chief engr.

WTAR Sept 21, 1923: 790 kc; 5 kw, DA-N. 720 Boush St., (23510). MADison 5-6711. TWX NF 299. WTAR Radio-TV Corp. See Norfolk-Portsmouth Nwspr Stns and Nwspr.

Net: CBS. Rep: Petry.

Robert M. Lambe, pres; Jack B. Prince, vp & gen mgr; James Evans, prom mgr; Larry Saunders, sls mgr; John Griffin, news dir; Joel Carlson, mgr-pub affrs & news; Richard L. Lindell, chief engr.

WTAR-FM Sept 21, 1961: 95.7 mc; 40 kw. Ant 880 ft. Programs separately from WTAR. Stereo. WTAR-TV affil.

WTID (see Newport News).

WVEC (see Hampton).

WXRI(FM) (see Portsmouth).

WYFI (FM) Feb 15, 1959: 99.7 mc; 30 kw. Ant 340 ft. Golden Triangle Motor Hotel. 625-0375. WYFI-FM Radio Inc.

NORTON, Wise county

WNVA March 1946: 1350 kc; 5 kw-D. Progress Bldg. (24273). Phone 700. Radio-Wise Inc. (acq 1957).

Net: Keystone.

R. B. Helms, pres; Jack T. Helms, vp & gen mgr; Bill Stallard, asst mgr, coml mgr & prog dir; Henry A. Gilbert Jr., news dir; Robert Tamer, chief engr.

ORANGE, Orange county

WJMA Sept 10, 1949: 1340 kc; 1 kw-D, 250 w-N. Box 271. (22960). Phone 7263. WJMA Inc. (acq 7-1-61).

Net: Mid-Atlantic. Rep: Spot Time Sales.

Arch Harrison Jr., pres, gen & coml mgr; C. W. Little, lcl sls mgr; John C. LeGarde, farm news dir.

PENNINGTON GAP, Lee county

WSWV June 1, 1959: 1570 kc; 1 kw-D. Box 338. (24277). Phone 520. Lee County Bcstg Co. Dr. Daniel Gabriel, pres & gen mgr.

PETERSBURG (703) Dinwiddie county

WPVA (Colonial Heights) 1955: 1290 kc; 5 kw-D. Box 87. (23804). REgent 2-3479. Smiles of Va. Inc. (acq 9-1-63).

Net: Keystone.

The Radio Voice of the Beautiful Virginia Highlands . . .

WRAD

RADFORD, VA.
The All American City

5,000 watts, daytime
500 watts, night
ON 1460 KC

SERVING: Radford, Christiansburg,
Dublin, Pulaski, Blacksburg
and all of S-W Virginia!

POWER — PROGRAMMING — PERFORMANCE — PROMOTIONS

PLUS: A PROVEN AUDIENCE THAT BUYS! BIG RESULTS ON LOW RATES!

Represented by George T. Hopewell—National

James Davis, pres; M. L. Street, gen mgr; Robert B. Evans, coml mgr; Edward E. Heffington, prog dir; Aaron Nestor, chief engr.

WSSV May 17, 1946: 1240 kc; 1 kw-D, 250 w-N. Box 231. (23804). 733-4567. Petersburg Bcstg Co. (acq 6-1-58).

Net: MBS. Rep: Savalli/Gates. Spec progs: Neg 31 hrs wkly.

Roger A. Beane, pres & gen mgr; Bill Woody, coml mgr; Bob Peterson, prog dir; Bert Edwards, prom mgr; Tom Williams, news dir; Kenneth Shelton, chief engr.

PORTSMOUTH (703) Norfolk county

WAVY 1942: 1350 kc; 5 kw, DA-2. 214 W. York St., Norfolk. (23510). 627-2345. TWX 703-399-0014. Tidewater Teleradio Inc. (acq 1953).

Net: NBC. Rep: H-R.

J. Glen Taylor, pres & gen mgr; Richard Meeder, stn & coml mgr; Thomas Whalen, prog dir; N. J. Pope Jr., pub affrs dir; Dick Paul, prom mgr; Lloyd Dobyns, news dir; Andrew Jackson, chief engr.

WAVY-TV affil.

(See Advertisement under Norfolk)

WHIH 1946: 1400 kc; 1 kw-D, 250 w-N. Box 2640. (23501). 393-1041. WHIH Inc. (acq 1-15-64). See Speidel Stns.

Rep: Dore. Spec progs: Neg 100%.

Joe Speidel III, pres; George Pleasants, gen mgr; Russell George, exec vp; John Askew, prog dir; Milton S. Nixon, religious dir; Lonnie Sheppard, news dir; Claude G. Thorpe Jr., chief engr.

WPMH not on air, target date unknown: 1010 kc; 5 kw, DA-D. D. D. Cameron.

WXR(FM) Aug 3, 1962: 105.3 mc; 50 kw. Ant 340 ft. 1318 Spratley St. 393-6001. The Christian Bcstg Net.

M. G. Robertson, pres & gen mgr; William Gregory, chief engr.

WYAH-TV affil.

PULASKI, Pulaski county

WPUV May 31, 1946: 1580 kc; 5 kw-D (1 kw-CR). Box 351. (24301). 3-3931. Pulaski Bcstg Corp. (acq 1964).

Net: Keystone.

John A. Columbus, pres, gen mgr & chief engr; Mrs. Barbara Hawkins, news dir.

QUANTICO (703) Prince William county

WQVA Dec 22, 1961: 1530 kc; 250 w-D. Potomac & Broadway Aves. (22133). 875-9460. WQVA Inc.

Net: MBS.

W. T. Merchant Jr., gen mgr; E. T. Merchant, stn mgr; Bill Lynn, prog dir; Frank E. Matthews Jr., news dir; Charles J. Brockway, chief engr.

RADFORD (703) Pulaski county

WRAD 1950: 1460 kc; 5 kw-D, 500 w-N, DA-N. Box 1207. (24141). NEptune 9-2461. WRAD Bcstg Co. (acq 10-9-57). See Nwspr.

Rep: Hopewell.

E. B. Evans, gen mgr; Raymond L. Hatley, stn mgr; Quentin Welty, gen sls mgr; Robert L. Smith Jr., prog dir; Ervin White & B. L. Bowman, chief engr.

WRAD-FM not on air, target date unknown: 101.7 mc; 3 kw. Ant 64 ft.

RICHLANDS (703) Tazewell county

WRIC Oct 5, 1951: 540 kc; 1 kw-D. Drawer X. (24641). 964-4066. Clinch Valley Bcstg Corp.

Spec progs: C&W 25 hrs wkly.

James H. Lee, vp & gen mgr; Shirley A. Lee, prog dir & prom mgr; Rusty Ward, news dir & chief engr.

RICHMOND (703) Independent city

WANT 1951: 990 kc; 1 kw-D. Broad-Lee Arcade. United Bcstg Co. of Va. See United Bcstg Stns.

Rep: UBC Sales; Dora-Clayton. Spec progs: Neg 84 hrs wkly.

Richard Eaton, pres; Silas Bell, gen mgr & chief engr; Wilbur Lewis, news dir.

WBBL 1924: 1480 kc; 5 kw, DA-2 (S-WLEE). 1627 Monument Ave. (23220). ELgin 9-2463. Grace Covenant Presbyterian Church.

WEET Nov 20, 1959: 1320 kc; 1 kw-D. Box 6955. (23230). 353-6641. Jot Bcstrs Inc. (acq 4-1-63). See Tice Stns.

Rep: Prestige; Tico.

J. Olin Tice Jr., pres; Don Foutz, gen mgr; Joe Morris, asst to pres; Jerry Bowers, chief engr.

WENZ May 18, 1959: 1450 kc; 250 w. 111 N. Fourth St. (23213). Milton 4-4574. Henrico Radio Corp. (acq 1960).

Kenneth L. Wood, pres & gen mgr; Ron Brandon, prog & news dir & chief engr.

24 hours a day

WENZ

GREATER RICHMOND'S
GREAT INDEPENDENT!

WFMV (FM) Dec 23, 1961: 103.7 mc; 74 kw. Ant 440 ft. Stereo. 2400 N. Lombardy. (23220). 355-8424. Professional Bcstg Inc.

Rep: Good Music Bcstrs.

G. W. Norris, pres; Alfred S. Reynolds, gen mgr; Marlin D. Scribner, chief engr.

WGOE 1590 kc, 5 kw-D. Southern States Radio Corp.

WLEE October 1945: 1480 kc; 5 kw, DA-2 (S-WBBL). 6200 W. Broad St. (23230). Atlantic 8-2835. Lee Bcstg Corp.

Net: MBS. Rep: Select Stn Reps; Ayers. Spec progs: Neg 1 1/2 hrs wkly.

Thomas Tinsley, pres; Harvey Hudson, vp & mgng dir; Joe Mason, sls mgr; Bill Adams, prog dir; Thomas Kita, opns & mdse mgr; George Prescott, news dir; Page Rice, chief engr.

WXEX-TV affil.

WMBG 1926: 1380 kc; 5 kw, DA-N. 3301 Broad St. (23220). ELgin 5-8611. TWX 703-359-5621. Havens & Martin Inc.

Net: ABC.

Wilbur M. Havens, pres & gen mgr; Walter A. Bowry Jr., asst gen mgr; Geraldine Brumsey, coml mgr; Frank S. Wilson, prog dir; William J. Filer, prom mgr; Bruce Miller, news dir; James W. Kyle, chief engr.

WCOD (FM) February 1946: 98.1 mc; 34 kw. Ant 430 ft. (CP 50 kw. Ant 840 ft.). Programs separately from WMBG.

WTVR (TV) affil

*WRFK-FM May 1957: 106.5 mc; 16 kw. Ant 235 ft. 3401 Brook Rd. (23227). ELgin 5-7252. Union Theological Seminary in Va.

Robert W. Kirkpatrick, dir; Mrs. Glenna Wester, asst to dir; John Prather, chief engr.

WRGM May 8, 1964: 1540 kc; 10 kw-D, DA. 6001 Wilkinson Rd. (23227). Colony 6-8787. 1540 Radio Inc.

Rep: Bassett.

J. Edward Grigg, pres; Louis E. Brink, gen mgr; Maude H. Blakely, coml mgr; Donald B. Reed,

prog dir; Richard Hemby, news dir; Jerry L. Bowers, chief engr.

WRNL Nov 15, 1937: 910 kc; 5 kw, DA-N. Box 6792. (23230). 282-9731. TWX 703-282-9991. WRNL Inc. (acq 1-1-61). See Nwspr.

Net: CBS. Rep: Petry.

D. Tennant Bryan, pres; E. S. Whitlock & Alan S. Donnahoe, exec vps; James L. Stott, vp; Frank Soden, vp & gen mgr; A. J. Brent, sec; E. V. Wolstenholme Jr., opns mgr; E. T. Moore, sls mgr; Dave van Horne, prog dir; Helen H. Lewis, prom mgr; Wayne Farrar, news dir; Stu Pollard, prod mgr.

WRNL-FM March 4, 1949: 102.1 mc; 140 kw. Ant 320 ft. Dup WRNL 80%.

WRVA Nov 2, 1925: 1140 kc; 50 kw, DA-1. Box 1516. (23212). 643-6633. TWX 703-649-3887. Larus & Brother Co.

Net: NBC. Rep: Peters, Griffin, Woodward.

William R. Preston, vp; John B. Tansey, gen mgr; Harold B. Barre, sls mgr; Brick Rider, news & prog dir; Irby N. Hollans Jr., prom mgr; Rudolph W. Raabe, chief engr.

WRVA-FM August 1948: 94.5 mc; 200 kw. Ant 355 ft. Dup WRVA.

WRVA-TV affil.

WXGI Oct 1, 1947: 950 kc; 5 kw-D. Box 8872. (23225). BElmont 3-7666. Radio Virginia Inc.

Spec progs: C&W 100%.

D. H. Robertson, pres; David M. Wilburn, gen & coml mgr; George Popkins, prog dir; Robert Coddington, chief engr.

For explanation of listings see page B-3.

*If you WANT results
in Richmond . . . buy*

WANT

RADIO

**WANT DELIVERS
RICHMOND'S DYNAMIC
NEGRO MARKET**

WANT RADIO

A Division of
United Broadcasting Co.

Representatives:

NEW YORK

U.B.C. Sales, Robert Wittig, 7 E. 43rd St.

ATLANTA

SOUTH—Dora Clayton Agency
720 Carnegie Bldg., Atlanta

CHICAGO

U.B.C. Sales, Warren Daniels
Wrigley Bldg., 410 N. Michigan Ave.

HOLLYWOOD

Savalli-Gates, Jim Gates
6331 Hollywood Blvd.

VIRGINIA

ROANOKE (703) Roanoke county

WDBJ June 20, 1924: 960 kc; 5 kw, DA-N. 201 Campbell Ave. S.W. (24011). 346-1511. TWX 703-342-5719. Times World Corp. (acq 5-31). See Nwspr.

Net: CBS. Rep: Peters, Griffin, Woodward.
M. W. Armistead III, pres; Ray P. Jordan, vp bcstg; Frank E. Koehler, vp radio & mgr; Marvin N. Moore, prom mgr; Forrest M. Landon, news dir; Elbyrne St. Clair, chief engr.

WDBJ-FM June 1948: 94.9 mc; 14.5 kw. Ant 1,940 ft. Dup WDBJ.
WDBJ-TV affil.

WHYE April 1957: 910 kc; 1 kw-D. Box 1187. (24006). Diamond 5-0988. Dove, Doyle & Quann Bcstg Corp. (acq 6-15-64).

Rep: Bernard. Spec progs: C&W 100%.
J. W. Dove, pres; Edwin L. Doyle, vp & coml mgr; Homer M. Quann, sec-treas.

WLRJ(FM) Dec 17, 1960: 92.3 mc; 2.7 kw. Ant minus 54 ft. 3236 Cove Rd., N.W. (24017). 366-5350. Lee Hartman & Sons Inc.

Rep: Fine Music HiFi Broadcasters. Spec progs: Fr ½ hr; Ger ¼ hr, both wkly.

Lee C. Hartman, pres; Lee C. Hartman Jr., gen mgr; Jack L. Hartman, coml mgr; James Rogers, prog dir; Thomas E. Newman, prom mgr; Barney Nash, news dir; Robert L. Hartman, chief engr.

WRIS Feb 28, 1953: 1410 kc; 5 kw-D. Box 6099. (24004). Diamond 2-3131. Lloyd & Margaret H. Gouchenour Jr. (acq 5-9-64).

Net: MBS. Rep: Clark.
Lloyd Gouchenour, pres & gen mgr; John Hurt, news dir; Gary E. Cooper, prog dir; Robert Rogers, chief engr.

WROV 1946: 1240 kc; 1 kw-D, 250 w-N. Box 4005. (24015). Diamond 3-4444. WROV Bcstrs



... the True Measure of a Station's Worth to an Advertiser

Year after year, WDBJ Radio is first choice of many of the nation's largest advertisers because WDBJ gets the results they need in the rich Roanoke Market. After all, the true measure of a station IS results — and WDBJ delivers consistently, year after year. Try us, and see!

WDBJ CBS RADIO
Roanoke, Virginia

AM • 960 Kc. • 5000 watts
FM • 94.9 Mc. • 14,500 watts

PETERS, GRIFFIN, WOODWARD, INC.
National Representatives

Inc. (acq 6-55).

Rep: Young.
Burton Levine, pres; Bernard Mann, gen mgr; Fred Mugler, prog dir; Al Beckley, chief engr.

WLSL Oct 1, 1940: 610 kc; 5 kw-D, 1 kw-N, DA-2. Box 2161. (24009). 389-8611. TWX 703-342-5723. Shenandoah Life Stns Inc. (acq 10-21-52).

Net: NBC. Rep: Bassett; Coleman.
James H. Moore, pres; Horace S. Fitzpatrick, vp; George W. Chernault Jr., stn & coml mgr; John F. Willett, prog dir & prom mgr; Bob Haumesser, news dir; John T. Aldhizer, chief engr.

WLSL-FM Nov 1, 1947: 99.1 mc; 200 kw. Ant 1,890 ft. Programs separately from WLSL. Stereo.

WLSL-TV affil.

ROCKY MOUNT (703) Franklin county

WKWS Dec 1959: 1290 kc; 1 kw-D. Box 110. (24151). Radio Franklin Inc. See Nwspr.

WYTI March 31, 1957: 1570 kc; 1 kw-D. Drawer 471. (24151). 483-9955. WYTI Inc.

Net: Keystone. Spec progs: C&W 30 hrs wkly.
S. L. Goodman, pres; Lester L. Williams, vp & gen mgr; Bill Jefferson, coml mgr; Dick Garst, prog dir; Glenn Lynch, prom mgr; Linda Frith, news dir; Bill Farley, chief engr.

SALEM (703) Roanoke county

WBLU Sept 7, 1956: 1480 kc; 5 kw-D. Box 408. (24153). DUont 9-5443. Salem Bcstg Corp.

M. C. Bowers Jr., pres & chief engr; Ray B. Bentley, vp & gen mgr; Barnes H. Nash, prog dir; Dick Moran, prom dir; David Moran, news dir.

SOUTH BOSTON (703) Halifax county

WHLF Dec 12, 1947: 1400 kc; 1 kw-D, 250 w-N. Box 490. (24592). 572-2988. Halifax Bcstg Co.

Net: ABC; Keystone. Spec progs: Neg 7 hrs wkly.

John L. Cole Jr., owner, gen & coml mgr; Preston Young, stn mgr & prog dir; Kenneth Parton, prom mgr; John R. Williams III, news dir; Charles R. Huddle III, chief engr.

WHLF-FM Oct 1, 1960: 97.5 mc; 2.4 kw. Ant 155 ft. Dup WHLF.

SOUTH HILL (703) Mecklenburg county

WJWS Nov 1, 1953: 1370 kc; 5 kw-D. Box 216. (23970). Hillside 7-4007. Old Belt Bcstg Corp. (acq 7-54).

Rep: Bernard. Spec progs: C&W 3 hrs wkly.
W. B. Hoffer, pres & coml mgr; A. W. Walthall, gen mgr; Don Greene, prog & news dir; Charles E. Brown, chief engr.

STAUNTON (703) Augusta county

WAFC April 29, 1954: 900 kc; 1 kw-D. Box 1209. (24401). 886-2377. American Home Bcstg Corp.

Net: CBS; Keystone. Rep: Clark. Spec progs: Neg 3 hrs; C&W 1 hr, both wkly.
Lloyd Gochenour, pres & gen mgr; Linda Cash Doyle, prog dir; Bart Moras, news dir; Joseph Grimm, chief engr.

WSGM(FM) May 29, 1959: 93.5 mc; 500 w. Ant 350 ft. Programs independently from WAFC.

WTON March 9, 1946: 1240 kc; 1 kw-D, 250 w-N. Morrison Bldg. (24401). TUXedo 6-3010. Charles P. Blackley.

Net: ABC.
Charles P. Blackley, gen mgr; Charles E. Seebeck, coml mgr; Roger A. Vincent, prog dir; Larry Draper, news dir; Rex C. Houser, chief engr.

WTON

STAUNTON, VA.

1000 WATTS — ABC

STUART (703) Patrick county

WHEO Oct 12, 1959: 1270 kc; 1 kw-D. Box 388. (24171). 694-3114. Patrick-Henry Bcstg Corp.

Spec progs: C&W 3 hrs wkly.
Phil Hedrick, pres; Henry Hill, gen & coml mgr & news dir; Mrs. Barbara Rakes, prog dir; Roy Russell, chief engr.

SUFFOLK (703) Nansemond county

WLPM March 17, 1940: 1450 kc; 5 kw-D, 500 w-N. DA-2. 967 Windsor Rd. (23434). 539-2394. Suffolk Bcstg Corp.

Net: Keystone.
E. D. Baydush, vp; Earl Hundley, gen mgr; Robert Flanagan, coml mgr; Tom Bradshaw, prog dir; Ted Potter, news dir; John Dorsey, chief engr.

TASLEY (703) Accomack county

WESR Jan 23, 1958: 1330 kc; 5 kw-D. Box 1330. (23441). 787-3200. Accomack-Northampton Bcstg Co.

Vernon H. Baker, pres; C. Brooks Russell, vp, gen & coml mgr; John H. Hopkins, news, pub serv & farm dir; Ruth H. Russell, women's dir; Phil Mordent, chief engr.

VINTON (703) Roanoke county

WKBA Oct 9, 1961: 1550 kc; 1 kw-D. 2043 10th St., N.E. (24179). Diamond 2-2551. Roanoke-Vinton Radio Inc. (acq 10-10-60).

Spec progs: Neg 7 hrs; C&W 40 hrs, both wkly.
Stuart W. Epperson, pres, gen mgr & chief engr; Mike Hanes, coml mgr; Betty Bevins, prog dir; Harry R. Peyton, prom mgr; Eddy Hale, news dir.

VIRGINIA BEACH (703)

Princess Anne county

WKVK Dec 10, 1954: 1550 kc; 5 kw-D. Box 536. (23458). GArden 8-3434. Atlantic Communications Corp. (acq 1964). See Arthur W. Arundel Stns.

WARRENTON (703) Fauquier county

WARR(FM) not on air, target date unknown: 107.7 mc; 3.6 kw. Ant 800 ft. c/o WAVA Arlington. U. S. Transdynamic Corp. See Arthur W. Arundel Stns.

WEER Nov 21, 1957: 1570 kc; 500 w-D Box 817. (22186). 347-1570. Radio Assoc. Inc. (acq 5-16-59).

Net: Keystone. Rep: Hopewell.
Laurens M. Hamilton, pres; E. R. Westlake, gen mgr; R. E. Morrow, coml mgr; James R. Thoroman, chief engr.

WKCW Dec 7, 1957: 1420 kc; 5 kw-D. Box 740. (22186). 347-1420. WKTF Inc. (acq 10-58). Rep: Bernard.

Fred J. Crescente, pres; Steve Hart, chief engr.

WAYSAR (703) Richmond county

WNNT July 3, 1949: 690 kc; 250 w-D. (22572). EDgewater 3-6900. Northern Neck and Tidewater Bcstg Co. Inc. (acq 1963).

Net: Keystone.
Patricia P. Headley, pres & gen mgr; Ruth Rouzie, coml mgr; Chris Naumann, prog dir; Dean Loudy, chief engr.

WAYNESBORO (703) Augusta county

WANV Dec 1, 1964: 970 kc; 5 kw-D, 1 kw-N, DA-2. Box 97. (22980). 942-1153. WANV Inc.

VIRGINIA—WASHINGTON

M. Robert Rogers, pres; Donald D. Curtis, vp & gen mgr; Charles E. Neer, chief engr.

WANV
970 KC 5000 WATTS
*The Power Towers
of the Rich
Shenandoah Valley*
**WAYNESBORO
VIRGINIA**

WAYB Dec 19, 1947: 1490 kc; 250 w (CP 1 kw-D, 250 w-N). 526 Main St. (22980). 942-1490. Waynesboro Bcstg Corp.
Net: MBS.

N. Wilbur Kidd, pres & gen mgr; Al Charles, stn & coml mgr; William Akers Jr., news dir; Martin E. White, chief engr.

WAYB
1490 kc
WAYNESBORO, VA.
"Sound Community
Service"
telephone 942-1490

Marion P. Lewis, pres; Philip Whitney, gen & coml mgr & chief engr; Jim Coffinberger, prom mgr; David P. Lewis, news dir.

WRFL(FM) October 1946: 92.5 mc; 22 kw. Ant 1.430 ft. Dup WINC 50%.

WINC
1000 WATTS—ABC
WINCHESTER, VA.
ON FM—WRFL

WOODBRIIDGE (703) Prince William county

WKRA(FM) Dec 25, 1958: 105.9 mc; 9.5 kw. Ant. 305 ft. 523 1st St., Alexandria, Va. (22314). OV 3-3000. Potomac Bcstg Corp. (acq 1964).
Spec progs: C&W 114 hrs wkly.
Howard B. Hayes, pres & gen mgr; W. J. Gallagher, coml mgr; O. John Woosman, chief engr.

WYTHEVILLE (703) Wythe county

WYVE Sept 21, 1949: 1280 kc; 1 kw-D. Box 534. (24382). 228-3185. Wythe County Bcstg Co.
Net: Keystone.
Arthur M. Gates, gen mgr & prog dir; Edward A. Zuber, coml mgr; Marion Horne, news dir; W. Jack Fleming, chief engr.

WASHINGTON

*Noncommercial.

CALL COLLINS 
K. A. Blake
Collins Radio Company
P.O. Box 57087
Los Angeles, California 90057
Phone: DU 5-6421

**HAMILTON-LANDIS
& ASSOCIATES, Inc.**
NATIONWIDE MEDIA BROKERS
WASHINGTON, D. C., CHICAGO, DALLAS,
SAN FRANCISCO
SELL **MORE**
RADIO & TELEVISION STATIONS
IN THE WEST—NEAREST OFFICE IS—
111 SUTTER ST., SAN FRANCISCO 4
EXBROOK 2-5671

ABERDEEN (206) Grays Harbor county

KBKW Aug 1, 1949: 1450 kc; 1 kw-D, 250 w-N. Box 392. (98520). LEnox 2-1450. KBKW Inc. (acq 3-30-60).

KDUX-FM Oct 4, 1964: 104.7 mc; 25.5 kw. Ant 320 ft. Box 186. (98520). LEnox 2-1042. Hi-Fi Bcstg Co. Stereo.

Rep: Northern Times Sales.
Dale Gunderson, pres, gen coml & prom mgr; Reynold Heatlie, chief engr.

KXRO May 28, 1928: 1320 kc; 5 kw-D, 1 kw-N, DA-N, Box 47. (98520). LEnox 3-1320. KXRO Inc. (acq 5-28-64).

Net: Husky Sports Network (Northwest). Rep: Webb; Moore.

Helen Spence Foster, pres; Fred S. Foster, gen mgr; Roy Johnson, coml mgr; Mrs. Patt Bailey, traffic mgr; Paul L. Bragg, prom mgr; William Koski news dir; Neil G. Arreschoug, chief engr.

ANACORTES (206) Skagit county

KAGT Dec 18, 1963: 1340 kc; 250 w. Box

96. (98221). CYPRESS 3-6312. Island Bcstg Inc. (acq 11-63).

Rep: Northern Time Sales.
Lloyd A. Goodin, pres, gen & coml mgr; David L. Goodin, prog dir; John Plattner, chief engr.

AUBURN (206) King county

KASY Aug 6, 1958: 1220 kc; 250 w-D. Box 459. (98002). 833-5220. Auburn Bcstrs Inc.
Edward J. Garre, pres & gen mgr; June L. Garre, coml mgr; Brian K. Calkins, prog dir & news dir; Terry McMonagle, chief engr.

BELLEVUE (206) King county

KBVU not on air, target date unknown: 1540 kc; 1 kw-DA-1. Northwest Bcstrs Inc.

KFKF March 1958: 1330 kc; 5 kw-D. Box 908. (98004). GLEncourt 4-1330. Bellevue Bcstrs.
Kemper Freeman, ptrn & gen mgr; Kemper Freeman Jr., coml mgr; Richard S. Stokke, prog dir; Harry Christensen, news dir. Jack S. Hemingway, chief engr.
See Seattle.

BELLINGHAM (206) Whatcom county

KERI(FM) Nov. 1964: 104.3 mc; 16.5 kw. Ant 2,300 ft. Box 1037 (98225). 734-4221. Birch Bay Bcstg Inc.
Rep: Gillespie.
George A. Wilson, pres; Don Bevilacqua, vp & gen mgr; Paul Baker, coml mgr; Don McKinnis, prog dir & news dir; Bill Lehnhoff, chief engr.
See KARI Blaine.

KGMI 1927: 790 kc; 5 kw-D, 1 kw-N, DA-N. Box 943. (98225). 733-4567. International Good Music Inc. See International Good Music Stns.

Net: ABC. Rep: Hollingbery; Moore.
Rogan Jones, pres; Jim Hamstreet, gen mgr; Jim Olson, prog dir; Haines Fay, news dir; Phil Wiley, chief engr.

KGMI-FM March 1960: 92.9 mc; 16.5 kw. Ant 2,340 ft. Dup AM 25%.

KOQT May 1963: 1550 kc; 1 kw-D. Box 10. (98225). 733-1143. Topdial Inc.
Spec progs: C&W 100%.

A. V. Bamford, pres; Thurston H. Springer, vp & gen mgr; Ray Mullins, dir of opns; Dennis Dougherty, prog dir; Carl William Hamelin, news dir; Ray Mullins, chief engr.

KPUG Feb 29, 1948: 1170 kc; 1 kw, DA-1. Box 655. (98225). 734-1170. KPUG Inc. See Jessica L. Longston Stns and Nwspr.

BELLINGHAM-FERRDALE (206)

Whatcom county
KENY April 4, 1958: 930 kc; 1 kw-D. Box 631, Bellingham. (98225). REgent 3-2410. Whatcom County Bcstrs Inc.

BLAINE (206) Whatcom county

KARI Feb 12, 1960: 550 kc; 500 w-D. (CP 5 kw-D. Also CP 5 kw-D, 1 kw-N, DA-2). Box X. (98230). 332-0751. Birch Bay Bcstg Inc.

Net: Keystone. Rep: Radio-TV Reps; Gillespie.
Spec progs: Ger 3 hrs; Fr ½ hr; It 3 hrs; C&W 6 hrs, all wkly.

George A. Wilson, pres; Don J. Bevilacqua, vp, & gen mgr; Paul Baker, coml mgr; Don McKinnis, prog dir & news dir; Bill Lehnhoff, chief engr.

See KERI(FM) Bellingham.

BREMERTON (206) Kitsap county

KBRO May 1947: 1490 kc; 1 kw-D, 250 w-N. Box 190. (98310). ESsex 7-3995. Bremerton Bcstg Co.

Rep: Eastman; Feltis/Dove/Cannon.
Bruce Bartley, pres; Lincoln Perry, gen mgr; Bruce Perry, coml mgr; Cal Vandergriff, prog dir; Don Atkinson, news dir; Nick Solberg, chief engr.

WBRO-FM not on air, target date unknown: 106.9 mc; 30 kw. Ant 86 ft.

CAMAS (206) Clark county

KVAN 1955: 1480 kc; 1 kw-D. (Changing loc. to Vancouver). Box 1483, Portland 7, Ore. Phone (Portland) CApitol 3-1977. Mrs. Cathryn C. Murphy (acq 2-8-57).

CENTRALIA-CHEHALIS (206) Lewis county

KELA Nov 1, 1937: 1470 kc; 5 kw-D, 1 kw-N. Box 577 Centralia (98531); Box 827. Chehalis. (98532). Phone Centralia 736-3321; Chehalis 748-3321. Central Bcstg Corp. See McCaw Stns. Net: MBS. Rep: Walker-Rawalt; O'Connell; Simpson; Jacobson-Simpson.

J. Elroy McCaw, pres; Mabel A. Gwinn, sec-treas; Joe Chytil, gen mgr; Dick Dawson, coml mgr; Don Youngmans, prog dir; Lee Stottlemire, prom mgr; Joe Zaspel, news dir; Bob DeLapp, chief engr.

KGME-FM not on air, target date unknown: 102.9 mc; 92.5 kw. Ant 332 ft. Charles O. Ellsworth.

KITI October 1954: 1420 kc; 1 kw-D. St. Helens Hotel (98531). 748-3370. KITN-KITI Corp. (acq 7-1-55).

Reps: Western States; Savalli/Gates; Feltis/Dove/Cannon.

Donald F. Whitman, pres, gen mgr, prog & s/s mgr; Elizabeth M. Whitman, vp; Lee Hurley, engrg dir.

CHELAN, Chelan county

KOZI March 1, 1957: 1230 kc; 1 kw-D, 250 w-N. Box 1210. (98816). Phone 440. Lake Chelan Bcstg Corp.

Rep: Day.

Stuart S. Maus, pres, gen mgr & chief engr; Mark A. Sorley, s/s mgr; Carol Sapp, prog dir; Jerry Clifton, prom mgr; Tom Chadwick, news dir.

CHENEY (509) Spokane county

*KEWC-FM Nov 11, 1963: 89.9 mc; 10 w. 235-6221, ext 359-2228. Eastern Washington State College (99004).

Prof. Howard E. Hopf, dir, Dept. of Radio-TV.

CLARKSTON, Asotin county

KRLC (See Lewiston, Idaho).

COLFAX (509) Whitman county

KCLX 1950: 1450 kc; 1 kw-D, 250 w-N. Box 710. (99111). EXbrook 7-3441. Adrian DeVries (acq 4-1-55).

COLLEGE PLACE (509) Walla Walla county

*KGTS (FM) Oct 5, 1963: 91.3 mc; 200 w. Ant minus 59 ft. (99324). 525-7412. Walla Walla College.

Loren Dickinson, gen mgr; Glenn W. Masden, chief engr.

COLVILLE (509) Stevens county

KCVL Nov 15, 1955: 1270 kc; 1 kw-D. Box 268. (99114). MUltual 4-6481. Colville Bcstg Co. (acq 11-1-61).

EDMONDS (206) King county

KGDN 1954: 630 kc; 5 kw-D. 190th & Fremont, Seattle 33, Wash. Lincoln 2-3133. King's Garden Inc.

C. Dorr Demeray, pres; Al Cherry, gen mgr; Lew Gillespie, coml mgr.

KGFM (FM) March 11, 1960: 105.3 mc; 120 kw. Ant 720 ft. Dup KGDN 15%.

ELLENSBURG (509) Kittitas county

*KCWS-FM October 1962: 91.5 mc; 10 w. WA 5-5329. Central College P. O. (98926). Central Washington State College.

Net: NAEB.

John Giles Hoglin, gen mgr; Dean Allgood, prog dir; John Kramer, news dir; Gerald Brunner, chief engr.

KXLE 1947: 1240 kc; 250 w. (CP for 1 kw-D, 250 w-N). Box 249 (98926). 962-1488. Western Bcstrs Inc. (acq 7-58).

Rep: Cooke; Moore; Pacific Bcst Sls. Spec progs: C&W 15 hrs wkly.

G. Morgan McBride Sr., pres & gen mgr; G.

Morgan McBride Jr., asst gen mgr & treas; Robt. A. Sumbardo, stn & coml mgr; Sherman Bailey, prog & news dir; William Watt, chief engr; Virginia Scott, office mgr.

EPRHATA (509) Grant county

KULE Aug 17, 1950; 730 kc; 1 kw-D. Box 1077. (98823). SKYline 4-4686. Coulee Bcstg Corp. (acq 1-7-59).

Rep: Feltis/Dove/Cannon; Savalli/Gates. Donald R. Berry, pres, gen & coml mgr; Gladys Davis, prog dir; Pat Nixon, news dir; Al Theisen, prom mgr; Joe Muench, chief engr.

EVERETT (206) Snohomish county

KRKO 1920: 1380 kc; 5 kw, DA-N. Box 1227 (98201). ALpine 9-1144. Everett Bcstg Inc. (acq 1937).

Net: MBS. Rep: Savalli/Gates. William R. Taft, pres & gen mgr; Dale Watson, s/s mgr; Russ Rebel, prog dir; Shirley Bartholomew, news dir; Dale Good, chief engr.

KWYZ June 1957: 1230 kc; 1 kw-D, 250 w-N. 3021 Rockefeller. (98201). ALpine 9-6111. Snohomish County Bcstg Corp. (acq 4-1-62).

Rep: Grant Webb; Del Day. Clifford H. Hansen, pres & gen mgr; George B. Aller, vp & s/s mgr; Dale Starkey, prog dir; Dick Welch, news dir; Vern Downing, chief engr.

GRAND COULEE, Grant county

KFDR Sept 15, 1950: 1360 kc; 1 kw-D. Drawer R. (99133). Phone 1181. Eugene Pournelle (acq 6-63).

Rep: Wagner. Spec progs: C&W 36 hrs wkly. E. Pournelle, owner, gen & coml mgr; Ruth Pournelle, prog dir; David L. Dodd, chief engr.

HOQUIAM (206) Grays Harbor county

KHOK Nov 16, 1961: 1560 kc; 1 kw-D. Box 576. (98550). GEneral 8-1200. Twin Cities Bcstg Co.

Rep: Feltis/Dove/Cannon; Western States. Spec progs: C&W 10 hrs wkly.

Irving V. Schmidtke, gen mgr & chief engr; Stanley B. Foreman, stn mgr; Robert H. Wood, s/s mgr; Bruce Vanderhoof, prog & news dir; Geri Lindsey, women's dir;

KHOK-FM target date Jan 1, 1965: CP for 103.9 mc; 2.6 kw. Ant. 40 ft.

KELSO (206) Cowlitz county

KLOG Oct 8, 1949: 1490 kc; 250 w. (CP for 1 kw-D, 250 w-N). Box 90. (98626). 393-4900. K-L Bcstrs Inc. (acq 5-11-60).

Net: MBS. Rep: Moore. Spec progs: C&W 10½ hrs wkly.

Margaret Nagle, pres; Jim Nicholls, gen mgr & news dir; M. A. Nicholls, prom mgr; John Holmes, chief engr.

KENNEWICK-RICHLAND-PASCO (509) Benton county

KEPR January 1948: 610 kc; 5 kw, DA-2. Box 437. (99301). 547-0547. Cascade Bcstg Co. (acq 1-1-60). See Cascade Bcstg Stns.

Net: ABC. Rep: Young; Moore.

Thomas C. Bostic, pres; Dean W. Mitchell, gen & coml mgr; Bob Horn, prom mgr; Danny Peters, news dir; Bill Henley, chief engr.

KEPR-TV affil.

KIRKLAND (206) King county

KYAC 1964: 1460 kc; 5 kw-D, DA. 1206 Malcolm Ave., Los Angeles (90024). Carl-Dek Inc.

LONGVIEW (206) Cowlitz county

KBAM Aug 15, 1955: 1270 kc; 1 kw-D. Box 31. (98632). 423-1210. Rufus W. Snyder, receiver.

Rep: Holman; Day; Jacobson. Spec progs: C&W 10 hrs wkly.

Arne G. Peterson, gen mgr; Howard Kynaston, coml mgr; Bob Clark, prog dir; Earl Swanson, news dir; John Lewis, chief engr.

KEDO May 1938: 1400 kc; 250 w. Box 779. (98632). Hamilton 5-1500. KEDO Inc. (acq 8-1-60).

Net: ABC. Rep: Savilli/Gates; Feltis/Dove/Cannon.

Donald L. Veith, pres, gen mgr & prog dir; La Vern L. Eaton, coml mgr; Gary Burns, news dir; Marvin E. Johnston, chief engr.

KLOG-AM-FM (see Kelso).

LYNDEN (206) Whatcom county

KLYN-FM Nov 8, 1960: 106.5 mc; 1.45 kw. Ant 48 ft. 525 Front St. (98264). FLanders 4-2218. KLYN-FM Inc.

MEAD (509) Spokane county

KLFF July 25, 1962: 1590 kc; 1 kw-D. 2221 E. Lincoln Rd., Spokane (99207). HUDson 9-3100. KLFF Inc.

Ralph O. Daily, pres & gen mgr; Gary Green, coml mgr; Jerry Anderson, prog dir; Ryder Chonic, chief engr.

MOSES LAKE (509) Grant county

KSEM November 1947: 1470 kc; 5 kw-D, 1 kw-N, DA-2. Box 276. (98837). ROckwell 5-3441. KSEM Inc. See Jessica L. Longston Stns and Nwspr.

Net: MBS. Rep: Savalli/Gates. Jessica L. Longston, pres; Gilbert J. Crouse, gen mgr; Norm Staat, coml mgr; Jay Hamilton, prog dir; Ron Crouse, chief engr.

KWIQ Feb 20, 1956: 1260 kc; 1 kw-D. Box 1696. (98837). ROckwell 5-7843. KWIQ Radio Inc. (acq 4-27-61).

Rep: Sandeberg; Moore. Spec progs: C&W 16 hrs wkly.

W. E. Lawrence, pres & gen mgr; Calvin Grace, coml mgr; Joe Stanosch, prog dir; Ed Thompson, news dir; Mike Pickett, chief engr.

MOUNT VERNON (206) Skagit county

KAPS March 17, 1963: 1470 kc; 500 w-D, DA. 412 Myrtle St. (98273). EDgewater 6-5133. To-tem Bcstrs Inc.

Net: MBS. Rep: Savalli/Gates; Feltis/Dove/Cannon.

Jack England, pres.

KBRC Dec 11, 1941: 1430 kc; 5 kw-D, 1 kw-N, DA-N. Box 240. (98273). GARfield 4-2430. Beck-ley Radio Co.

Rep: Cooke; Moore; Pacific Bcst Sales. Spec progs: Scandinavian, 1 hr wkly.

Leo Beckley, pres & gen mgr; T. L. Frayling, coml mgr & chief engr; Randy Craig, prog dir & prom mgr; Don Lyle, news dir.

OLYMPIA (206) Thurston county

KGY April 15, 1922: 1240 kc; 1 kw-D, 250 w-N. 1240 N. Washington St. (98501). 943-1240. Tom Olsen (acq 1-15-39).

Net: MBS. Rep: Walker-Rawalt; Moore; O'Connell.

Tom Olsen, pres & gen mgr; Herb Anderson, coml & prom mgr; Don Jones, prog dir & chief engr; Robert C. Cummings, news dir.

KITN October 1956: 920 kc; 1 kw-D. Box 629. (98501). 357-7718. KITN-KITI Corp.

Reps: Western States; Savalli/Gates; Feltis/Dove/Cannon.

Donald F. Whitman, pres, gen mgr, prog & s/s mgr; Elizabeth M. Whitman, vp; Lee Hurley, engrg dir.

OMAK (509) Okanogan county

KOMW Sept 30, 1947: 680 kc; 1 kw-D. Box 151. (98841). TWX Omak 35. KOMW Inc.

Rep: Savalli/Gates; Feltis/Dove/Cannon.

Dean C. Nichols, pres & gen mgr; Jerry Weaver, coml mgr; Elizabeth Uht, prog dir; Larry Rader, news dir; William Miltenberger, chief engr.

OPPORTUNITY (509) Spokane county

KZUN November 1955: 630 kc; 500 w-D. Box 123 (99206). WAInut 4-2400. KZUN Inc.

Net: ABC. Rep: Clark. Robert L. Swartz, pres; Arthur R. MacKelvie, gen mgr; Dick Wright, coml mgr; Sonny Day,

news dir; Leo Billings, chief engr.

KZUN-FM April 1, 1961: 96.1 mc; 3.7 kw. Ant minus 205 ft. Dup KZUN 75%.

OTHELLO (509) Adams county

KRSC April 11, 1958: 1400 kc; 250 w, SH. Box 1400. (99344). Hubbard 8-2791. Othello Radio (acq 8-1-61).

PASCO (509) Franklin county

KALE (See Richland, Wash.)
KGRS August 1945: 1340 kc; 250 w. (CP 1 kw-D, 250 w-N). Box 233. (99301). 547-8888. Century Bcstg Corp. (acq 11-20-60).

KORD July 28, 1956: 910 kc; 1 kw-D. Box 485. (99301). Liberty 7-9791. KORD Inc.
 Rep: Savalli/Gates; Feltis/Dove/Cannon.
 Wallace K. Reid, pres & gen mgr & chief engr; Bob Larson, lcl coml mgr; Pat Hurley, prog dir; Ed Jones, news dir.

PORT ANGELES (206) Clallam county

KAPY June 16, 1961: 1290 kc; 1 kw-D, DA. Box 392. (98362). 452-9228. Port Angeles Radio. Rep: Feltis/Dove/Cannon.
 John W. Mowbray, pres; John Thatcher, gen mgr & chief engr.; J. Ronald Bayton, sls mgr.
KONP 1945: 1450 kc; 250 w. Box 831. 457-4200. (98362). Radio Pacific Inc. See Nwspr.
 Net: Keystone. Rep: Del Day.
 C. N. Webster, pres; George Buck, gen mgr; R. H. Eubanks, stn mgr; Tom Knight, prog dir; Don Keller, chief engr.

PROSSER (509) Benton county

KACA(FM) Sept 6, 1962: 102.3 mc; 860 w. Ant minus 390 ft. (CP Ant minus 300 ft). Box 684. (99350). 984-8122. Cormac C. Thompson.
 Cormac C. Thompson, pres, gen mgr, coml mgr & chief engr; Mrs. Cormac C. Thompson, prom mgr; Cormac C. Thompson Jr., prog & news dir.
KARY Dec 14, 1956: 1310 kc; 1 kw-D. Box 1310. (99350). YUkon 4-7310. Prosser-Grandview Bcstrs Inc.
 Net: Keystone. Rep: Wagner; Hopewell.
 Jack L. Quinn, pres & gen mgr; Bob Wilson, vp & coml mgr; Ronald R. King, prog dir; Sidney Roach, chief engr.

PULLMAN (509) Whitman county

KOFE 1950: 1150 kc; 1 kw-D. Box 318. (99163). Logan 4-5251. Lowe Bcstg Co. (acq 1964).
***KWSC** June 1922: 1250 kc; 5 kw-D (S-KTW Seattle at night) (99163). Edison 5-5030. TWX 509-326-0916. Washington State U.
 C. Clement French, pres; Allen Miller, gen mgr; Burt Harrison, stn mgr & prog dir; Bob Davy, prom mgr; Bob Mott, news dir; Dale Bobbitt, chief engr.
***KWSC-TV** affil.

PUYALLUP (206) Pierce county

KAYE Dec 1, 1951: 1450 kc; 1 kw-D, 250 w-N. 1520 E. Main St. (98371). 845-1450. Radio Station KAYE.
 Spec progs: C&W 45 hrs wkly

QUINCY, Grant county

KPOR Sept 10, 1957: 1370 kc; 1 kw-D. Box 1378. (98848). SUNset 7-6731. Quincy Valley Bcstrs.

RAYMOND (206) Pacific county

KAPA June 1950: 1340 kc; 1 kw-D, 250 w-N, SH. Box 626. (98577). 942-2340. Willapa Bcstg Co. (acq 8-16-56).
 Net: Keystone. Rep: Moore. Spec progs: Scandinavian 2 hrs; C&W 7 hrs, both wkly
 Robert E. Claunch, pres & gen mgr; John W. Reavley, coml mgr; Rudolph E. Otteson, chief engr.

RENTON (206) King county

KREN not on air, target date unknown: 1420 kc; 500 w-D, DA. Washington Bcstg Co.

RICHLAND (509) Benton county

KALE April 1, 1950: 960 kc; 1 kw, DA-N. Box 767, Pasco, Wash. (99301). 547-3388. D & D Bcstg Corp. (acq. 10-59).
 Rep: McGavren-Guild; Simpson.
 L. G. Dix, pres & gen mgr; Herb Brindamour, coml mgr; Rich Osborn, prog dir; Harold K. Deutsch, vp; Jim Robinson, chief engr.

SEATTLE (206) King county

KAYO 1926: 1150 kc; 5 kw-D, 1 kw-N. 2939 4th Ave. South (98134). MAIn 3-2480. Washington Telecasters Inc. (acq 2-53). See Jessica L. Longston Stns and Nwspr.
 Net: MBS. Rep: Young. Spec Progs: C&W 100%.

Jessica L. Longston, pres; R. E. Pollock, vp; John R. DiMeo, gen mgr; Garry L. White, asst mgr; Chris Lane, prog dir; Bill Goff, news dir; Tad Jones, chief engr.

KBLE-FM May 6, 1964: 93.3 mc; 6.6 kw. Ant Ave. (98122). EAsT 4-2000. Eastside Bcstg Co. (acq 1949).

Spec progs: Sp 2 hrs; C&W 35 hrs; Japanese 1 hr; Norwegian, ½ hr, all wkly.
 George A. Wilson, gen mgr; George W. Boucher, stn mgr; Anita Busek, opns mgr; Lloyd Allan, news dir; Ernest H. Opel, chief engr.

KBLE-FM May 6 1964: 93.3 mc; 6.6 kw. Ant 1070 ft. Prog sep from KBLE.

KETO Sept 10, 1956: 1590 kc; 5 kw, DA-N. 1417 4th Ave. Bldg., (98101). MUTual 2-2662. Chem Air Inc. (acq 12-5-62). See William E. Boeing Jr. Stations.

Rep: Bcst Time Sales. Spec progs: Ger 1 hr wkly.
 William E. Boeing Jr., pres; Jack J. Link, gen mgr; Boeing stns; George A. Edgar, stn mgr; Doug Setterberg, coml mgr; Fred Johnson, prog dir; Dave Robinson, news dir; Robert Q. Zirk, chief engr.

KETO-FM Sept 1, 1959: 101.5 mc; 40 kw. Ant 1130 ft. Dup KETO 75%. Stereo.



KFKF-FM Nov 20, 1961: 92.5 mc; 17.5 kw. Ant 1,100 ft. Stereo. Bellevue Bcstrs. Dup AM 100%.
KFKF (See Bellevue).

KING 1927: 1090 kc; 50 kw, DA-1. 320 Aurora Ave. North, (98109). MUTual 2-3555. TWX SE 240. King Bcstg Co. (acq 5-47). See King Stns.

Net: NBC. Rep: Blair.
 Stimson Bullitt, pres; Mrs. A. Scott Bullitt, chmn of bd; Henry B. Owen, exec vp & treas; Otto P. Brandt, vp-bcstg; Jay W. Wright, vp-engrg; Ancil H. Payne, vp-bus; William Clark, stn mgr; Arthur Shultz, chief engr; Daniel W. Shannon, radio prog dir; Paul E. Moore, radio sls mgr.

KING-FM 1947: 98.1 mc; 15 kw. Ant 410 ft. Dup KING. Same staff except James Wilke, opns mgr.

KING-TV affil.
KIRO 1927: 710 kc; 50 kw, DA-N. 1530 Queen Anne Ave., North, (98109). ATwater 3-9800. TWX 206-998-1048. Bonneville International Corp. See Bonneville International Stns.

Net: CBS. Rep: Peters, Griffin, Woodward. Spec progs: 1t 1 hr wkly.
 Arch L. Madsen, pres; William F. Tucker, vp & gen mgr; Ronald B. MacDonald, prog dir; Jim French, prom mgr; Samuel M. Sharkey Jr., news dir; Jim Upthegrove, chief engr.

KIRO-FM 1946: 100.7 mc; 16.5 kw. Ant 750 ft. Dup KIRO.
KIRO-TV affil.

KISW (FM) 1950: 99.9 mc; 10.5 kw. Ant 350 ft. Stereo. 9201 Roosevelt Way N.E., (98115). LAkeview 5-6255. E. W. Lippincott. Stereo.

Rep: Fine Music Broadcasters.
 F. Marshall Terry II, gen mgr & prog dir; Duane Smart, prom mgr; Joe Lundy, chief engr.

KIXI 1947: 910 kc; 1 kw, DA-1. 1305 Third Ave. (98101). MAIn 3-6910. K-91 Inc. See McCaw Stns.

Rep: H-R Repts.
 Wally Nelskog, pres & gen mgr & prog dir; Gilbert L. Bond, sls mgr; Bob Liddle, news dir; Lee Hurley, chief engr.

KIXI-FM May 25, 1960: 95.7 mc; 71 kw. Ant 1100 ft. Dup KIXI.

KJR 1924: 950 kc; 5 kw, DA-N. Box 3726. (98124). WESt 7-5100. Seattle, Portland & Spokane Radio. See Seattle, Portland & Spokane Radio Stns.

Rep: McGavren-Guild.
 Lester M. Smith, gen mgr; Gaylen S. Blackford, stn mgr; Arthur Kulman, sls mgr; Pat O'Day, prog dir; Homer Pope, opns mgr; Charles Bolland, news dir; George Newton, chief engr.

KLSN (FM) 1959: 96.5 mc; 19 kw. Ant 1070 ft. Stereo. University Village. (98105). LAkeview 4-3693. Sight and Sound.

Net: Market 1. Rep: Holmes.
 M. T. Clark, pres; Cortlandt T. Clark, vp & gen mgr; L. C. Attinger, prog dir; P. H. Davis, chief engr.

KMCS(FM) May 1958: 98.9 mc; 35 kw. Ant 1,100 ft. 2411 Alaskan Way. (98121). MAIn 4-3345. Market-casters Inc.
 Rep: Spot Time Sales.

James G. Talbot, pres; A. J. (Blondy) Stahmer, gen mgr; James A. Gunn, gen sls mgr; L. E. Collins, stn mgr; Walter H. Simon, mrdsr mgr; Charles S. Lake, prog dir; Robert Gerry, chief engr.

KOL 1922: 1300 kc; 5 kw, DA-N. 1100 South-west Florida. (98134). MAIn 2-2312. TWX 206-998-0543. Seattle Bcstg Inc. (acq 3-15-63).

Rep: Venard, Torbet & McConnell.
 Mark Goodson, pres; Robert H. Forward, vp; Herchel Cary, gen mgr; Mick Tacher, coml mgr; Robert D. Cooper, prog dir; David Smith, prom mgr; Frank Roberts, news dir; Richard Smart, chief engr.

KOL-FM July 8, 1961: 94.1 mc; 5.8 kw. Ant 245 ft. Dup KOL.

KOMO 1926: 1000 kc; 50 kw, DA-N. 100 4th Ave. North. (98109). MAIn 4-6000. TWX 206-998-1278. Fisher's Blend Station Inc. See Fisher's Blend Stns.

Net: ABC. Rep: Katz.
 W. W. Warren, pres & gen mgr; John Behnke, stn mgr; Fred Kaufman, sls mgr; Jay Ward, prog dir; Bryan Johnson, news dir; C. E. Miller, chief engr.

KOMO-TV affil.
KRAB (FM) Dec 13, 1962: 107.7 mc; 20 kw. Ant 350 ft. 9029 Roosevelt Way N.E. (98115). LAkeview 2-2321. Lorenzo W. Milam.

Spec progs: Neg 1 hr; Arabic ½ hr, both wkly.
 Lorenzo W. Milam, pres; Dr. Jonathan Gallant, vp; James Brow, prog dir; Nancy Keith, prod dir; Jeremy T. Lansman, chief engr.

KTW Aug 20, 1920: 1250 kc; 5 kw. 710 Madison St. (98104). MAIn 4-6226. Wonderful Sound of Seattle (acq 8-1-64).

Rep: Devney.
 David M. Segal, pres & gen mgr; Lee Minton, prog dir; Rick Knapp, prom mgr; Bill Barr, news dir; James Ross, chief engr.

KTW-FM December 1964: 102.5 mc; 16.5 kw. Ant 320 ft. Dup KTW 50%.

***KUOW (FM)** Jan 16, 1952: 94.9 mc; 45 kw. Ant 300 ft. (CP 46 kw. Ant 760 ft). U. of Washington. (98105). 543-2710, ext 2710. U. of Washington.
 Ken Kager, opns mgr.

KVI 1929: 570 kc; 5 kw. Tower Bldg. (98101). MUTual 2-3100. TWX 206-998-0971. Golden West Bcstrs Inc. (acq 7-1-59). See Golden West Stns.

WASHINGTON

Rep: AM Radio Sls.
Robert O. Reynolds, pres; Bert S. West, vp & gen mgr; Randy Archer, gen sls mgr; Jack MacDonald, prom mgr; J. P. (Buddy) Webber, prog dir; Lou Gillette, news dir; Dick Velo, chief engr.
KXA 1926: 770 kc; 1 kw. L-WABC. 320 2nd Ave. W. (98119). ATwater 4-8600. KXA Inc. (acq 1946).

Rep: Meeker.
Wesley I. Dumm, pres; Roman W. Wassenberg, exec vp & gen mgr; Jim Hawkins, sls mgr; John Sherman, prog dir; John Dubuque, chief engr.

SHELTON (206) Mason county

KMAS Sept 21, 1962: 1280 kc; 1 kw-D. Box 476. (98584). 426-4404. ABT Inc.
Rep: Savalli-Gates; Feltis, Dove & Cannon.
Robert E. Sheetz, pres, gen mgr, prog dir & chief engr; Thomas C. Townsend, coml mgr; Bruce E. Jorgenson, stn mgr.

SPOKANE (509) Spokane county

KAYE (See Puyallup, Wash.).
KCFA July 12, 1959: 1330 kc; 5 kw-D. Box 8024. (99203). KEystone 5-3077. Christian Svcs Inc.
Roger L. Stensland, pres; H. J. (Bud) Chandler, gen mgr; Harold Christensen, prog dir.
KDNC Sept 1, 1962: 1440 kc; 5 kw-D. Davenport Hotel. MAdison 4-1440. Independent Bcstg Corp.
Net: MBS. Rep: M A Sales Co.
Warren J. Rurham, pres; Dean Seaton, gen mgr.

KGA 1926: 1510 kc; 50 kw, DA-N. Box 141. (99210). KEystone 4-0631. TWX SP 135. Gran Bcstg Co. (acq 2-1-58).

KHQ 1922: 590 kc; 5 kw. South 4202 Regal. (99203). KEystone 4-0511. TWX SP 427. KHQ Inc. (acq 3-1-46). See Nwspr.

Net: NBC. Rep: Katz; Moore.
Richard O. Dunning, pres & gen mgr; William Carroll, coml mgr; Roderic Clefthon, prog dir; Irving Smith, prom mgr; Rolland Herriges, news dir; Dee Waymire, chief engr.

KHQ-FM Feb 16, 1961: 98.1 mc; 47 kw. Ant 2030. Programs separately from KHQ.
KHQ-TV affil.

KSPO September 1922: 1230 kc; 250 w. W. 242 Riverside. (99201). Rlverside 7-8033. D. Gene Williams.

KNEW 1947: 790 kc; 5 kw, DA-N. Box 8007. (99203). KEystone 4-9363. Portland & Spokane Radio (acq 6-7-58). See Seattle, Portland & Spokane Radio Stns.

Rep: McGavren-Guild.
Lester M. Smith, pres; James McGovern, gen mgr; Jerry Kay, prog dir; Ross Woodward, news dir; Vince Hoffart, chief engr.

KPEG March 21, 1957: 1380 kc; 5 kw-D. E. 6019 S. Crestline. (99203). KEystone 5-3688. Bellevue Bcstrs (acq 3-21-58).

Rep: Sandeber-Gates. Spec progs: CW 70 hrs wkly.

F. Kemper Freeman, pres; W. R. (Dick) White, gen & coml mgr; Ed Mosley, prog dir; Sigurd Turnquist, chief engr.

KREM 1947: 970 kc; 5 kw-D, 1 kw-N. S. 4103 Regal. (99203). KEystone 4-0423. TWX 509-328-0848. KREM Bcstg Co. (acq 1-1-58). See King Bcstg Stns.

Rep: Blair.
Stimson Bullitt, pres; Al P. Hunter, gen mgr; Jack Harris, coml mgr; David C. Page, prog dir; R. E. Hoover, news dir; W. F. Pritchard, chief engr.

KREM-FM September 1955: 92.9 mc; 4.8 kw. Ant 720 ft. Dup KREM 80%.

KREM-TV affil.

KUDY not on air, target date unknown: 1280 kc; 5kw-D, DA. Delbert Berthoff.

KXLY October 1922: 920 kc; 5 kw. West 500 Boone Ave. (99201). FAirfax 8-6292. TWX 509-328-4083. Spokane Television Inc. (acq 3-21-62). See Morgan Murphy Stns and Nwspr.

KXLY-FM November 1959: 99.9 mc; 2 kw. Ant 490 ft. (CP 8.2 kw. Ant 3010 ft). Spokane Radio Inc. Prog sep from KXLY, except for news.

KXLY-TV affil.

KZUN (See Opportunity, Wash.).

SUNNYSIDE (509) Yakima county

KREW September 1950: 1230 kc; 1 kw-D. 250 w-N. Box 209. (98944). 837-2277. Cole E. Wylie. Net: CBS; Keystone. Rep: Moore; Day; Jacobson; Simpson. Spec progs: Sp 6 hrs wkly.
Cole E. Wylie, pres; Don G. Bennett, gen & coml mgr; Jean Runyon, prog dir & prom mgr; Martin Thompson, news dir; Dale R. Howard, chief engr.

TACOMA (206) Pierce county

*KCPS(FM) Feb 1, 1955: 90.9 mc; 770 w. Ant 150 ft. 4500 Steilacoom Blvd. S.W. (98499). JUniper 8-5261. Glover Park School District 400.
Fred Miner, gen mgr; Clifford A. Campbell, prog dir; Bill Evans, chief engr.
*KPEC-TV affil.

KFHA (Lakewood Center) Feb 8, 1958: 1480 kc; 1 kw-D. DA. Box 3309. (98499). JUniper 4-1243. Radio Sales Corp. (acq 6-7-61).

Spec progs: Ger 1 1/2 hrs wkly, balance C&W.
Ralph W. Burden Jr., pres & gen mgr; George Burmeister, coml mgr; Jon Swope, news dir; Clay Freinwald, prog dir; Clay Freinwald, chief engr.

KLAY-FM May 1959: 106.1 mc; 3.6 kw. Ant 260 ft. 207 Tacoma Ave., South. (98402). MArket 7-3137. Clay F. Huntington.

Clay Huntington, pres; Stan Naccarato, gen mgr; Janet Huntington, prog dir; Terry Denbrook, chief engr.

KMO 1922: 1360 kc; 5 kw. Box 1651. (98401). WAverly 7-1360. Bcstg House Inc. (acq 4-1-63).
Rep: Meeker; Simpson.

Edward A. Wheeler, pres; James L. Baine, vp & gen mgr; Tony Brooks, prog dir & prom mgr; Gene Wagner, news dir; Fred Weis, chief engr.

KTAC August 1942: 850 kc; 1 kw, DA-N. Winthrop Hotel. (98402). BRoadway 2-2241. Tacoma Bcstrs Inc. (acq 5-20-54).

Rep: Avery-Knodel; Art Moore.
Jerry Geehan, pres & gen mgr; John P. Condon, stn & coml mgr; Dick Weeks, prog dir; Roall Erickson, news dir; Bill Luckhurst, chief engr.

KTAC-FM June 2, 1958: 103.9 mc; 830 w. Ant 240 ft. (CP 2.7 kw. Ant 320 ft). Dup KTAC.

KTNT Oct 14, 1952: 1400 kc; 1 kw-D, 250 w-N. S. 11th & Grant. (98444). FUlton 3-2561. TWX TA 010. Tribune Publ Co. See Nwspr.

Net: MBS. Rep: Rayment; Jacobson.
Max H. Bice, gen mgr; John W. Upham, asst mgr & natl sls mgr; Donald St. Thomas, prog dir; Bob Cleland, news dir; Dick Engh, chief engr.

KTNT-FM Oct 26, 1948: 97.3 mc; 10.2 kw. Ant 410 ft. Dup KTNT.

KTNT-TV affil.

*KTOY (FM) June 1, 1950: 91.7 mc; 3.5 kw. Ant 280 ft. 1101 S. Yakima Ave. (98405). BRoadway 2-9367, ext 26. Tacoma School District 10.
Charles Ellsworth, gen mgr & prog dir; Ken Keigley, chief engr.

*KTPS (TV) affil.

TOPPENISH (509) Yakima county

KENE June 1954: 1490 kc; 250 w. (CP 1 kw-D, 250 w-N). Box 350. (98948). 869-1490. Radio Bcstrs Inc. (acq 5-63).

Rep: Savalli/Gates; Feltis/Dove/Cannon. Spec progs: Sp 15 hrs; C&W 20 hrs, both wkly.

John R. DiMeo, pres; Don Downing, vp & gen mgr; Darline Thalheimer, prog dir; Larry Voshall, news dir; Ray Wilson, chief engr.

VANCOUVER (206) Clark county

KGAR Aug 10, 1963: 1550 kc; 1 kw-D. Box 1887. (98660). Oxford 5-3321. Gordon A. Rogers.
Rep: O'Connor.

Gordon A. Rogers, pres; Gordon A. Rogers Jr., gen mgr; Pat Coleman, sls mgr; Joe Cortman, chief engr.

KISN (Portland, Ore.) 1939: 910 kc; 1 kw, DA-N. 10 N.W. 10th. (98665). CApital 6-7191. Star Bcstg Inc. (acq 5-1-59). See Star Stns.

KKEY July 4, 1954: 1150 kw; 1 kw-D. 5500 4th Plain Rd. (98661). Oxford 3-2565. Western Bcstg Co.

KVAN (See Camas).

WALLA WALLA (509) Walla Walla county

*KGTS (FM) (See College Place, Wash.).

KHIT Dec 6, 1956: 1320 kc; 1 kw-D. Denny Bldg. (99362). JACkson 5-3190. Leader Bcstg Co. Rep: Savalli/Gates; Feltis/Dove/Cannon; Jacobson.

Arch Le Roux, pres, gen, coml & prom mgr & prog & news dir; Beven Roth, chief engr.

KTEL 1946: 1490 kc; 250 w. Box 948. (99362). JACkson 5-4103. Walla Walla Bcstg Co. (acq 7-51). Net: ABC. Rep: Masla; Northern Time Sls.

Jack Keating, pres & gen mgr, prog & news dir & prom mgr; Henry Davis, coml mgr; Beven Roth, chief engr.

KUJ 1932: 1420 kc; 5 kw, DA-N. Box 276. (99362). JACkson 9-1230. KUJ Inc.

Net: CBS. Rep: Venard, Torbet & McConnell; Art Moore. Pacific Bcstg Sls.

H. E. Studebaker, pres, gen & coml mgr; Verne Russell, prog mgr & news dir; Glenn E. Dubbe, chief engr.

WENATCHEE (509) Chelan county

KMEL 1948: 1340 kc; 250 w. Box 638. (98801). NORmandy 2-7135. Frontier Bcstg Co. (acq 5-1-58).

Rep: Pacific Bcstg Sales; Day-Wellington.
Craig Lawrence Jr., pres & gen mgr; Don Bernier, prog dir; John Goss, chief engr.

KPQ 1930: 560 kc; 5 kw, DA-N. KPQ Bldg., 32 N. Mission. (98801). NORmandy 3-5121. West-coast Bcstg Co.

Net: ABC. Rep: Hollingbery; Simpson; Jacobson.
James W. Wallace, pres & mgr; Bob Burton, news dir; Tom McCollum, sls prom mgr; Fred Harkness, chief engr.

KUEN Nov 17, 1956: 900 kc; 1 kw-D. Box 79. (98801). NORmandy 3-5186. KUEN Inc. (acq 11-1-59).

Net: CBS. Rep: Moore.
Miller Robertson, pres; Roy Robinson, gen mgr; Meryle Thompson, loc sls mgr; Bill Newland, prog dir; Rod Phinney, prom mgr; Stan Haase, news dir; Jack Schneider, chief engr.

YAKIMA (509) Yakima county

KBBO 1947: 1390 kc; 1 kw-D, 500 w-N, DA-N. Box 172. (98901). CHestnut 8-1390. Yakima Bcstg Co. (acq 9-58).

KIMA Oct 19, 1944: 1460 kc; 5 kw, DA-N. Box 702. (98901). GLencourt 2-9111. TWX YA-39. Cascade Bcstg Co. See Cascade Bcstg Co. Stns.
KIMA-TV affil.

KIT April 8, 1929: 1280 kc; 5 kw-D, 1 kw-N. Box 1222. (98901). GLencourt 7-8115. KIT Inc.

KNDX (FM) Aug 1, 1961: 106.3 mc; 830 w. Ant 125 ft. 1412 Fruitvale Blvd. (98902). CHestnut 8-5500. Sunset Bcstg Co.

David Z. Pugsley, owner & chief engr; R. D. LeBrecht, gen & sls mgr; Andrew Hawkins, prog dir.

KQOT Oct 17, 1962: 940 kc; 250 w-D. Box 1194. (98901). CHestnut 8-4643. KQOT Inc.

Rep: Weed; Northern Time Sls.
Robert R. Moore, pres, gen mgr & chief engr; Jerry Hawkins, coml mgr; Don Riggs, prog dir; Dorothy McCue, prom mgr.

KUTI 1955: 980 kc; 5 kw-D. Box 261. (98901). CHestnut 8-2900. Yakima Valley Radio Inc. (acq 3-60).

Rep: Hollingbery.
H. G. Wells Jr., pres & gen mgr; William Bainter, coml mgr; Terry Fuller, prog dir; Paul Schumaker, news dir; Roger Raymond, chief engr.

WEST VIRGINIA

*Noncommercial.

HAMILTON-LANDIS

& ASSOCIATES, Inc.
NATIONWIDE MEDIA BROKERS
WASHINGTON, D. C., CHICAGO, DALLAS,
SAN FRANCISCO

SELL **MORE**

RADIO & TELEVISION STATIONS
IN THE EAST—NEAREST OFFICE IS—
1737 DeSALES ST., N.W., WASHINGTON
EXECUTIVE 3-3456

CALL COLLINS



J. F. Stanbery

P.O. Box 325

Gatlinburg, Tennessee

Phone: 436-5497

BECKLEY (304) Raleigh county

WJLS March 20, 1939: 560 kc; 5 kw-D, 500 w-N, DA-N. Box 1452. (25801). 253-7311. Joe L. Smith Jr. Inc.

Net: CBS. Rep: Burn-Smith.

Joe L. Smith Jr., pres; Gene Morehouse, gen mgr; Gene Holt, coml mgr; Frank Crum, prog dir; Lee Daugherty, prom mgr; Gary Dent, news dir; Harold Dew, chief engr.

WBKW (FM) 1957: 99.5 mc; 34 kw. Ant 1050 ft. Prog sep from WJLS.

WWNR Nov 17, 1946: 620 kc; 1 kw, 500 w-N, DA-N. Box AE. (25801). 253-8307. Rahall Bcstg Co.

Net: Keystone. Rep: H-R Reps.

N. Joe Rahall, pres; Anthony P. Gonzalez, gen mgr; Angelo DeNegri, coml mgr; Thomas K. Martin, prog dir; Betty J. Hatcher, prom mgr; Robert F. Miller, news dir; Jack Slygh, chief engr.

BERKELEY SPRINGS (304) Morgan county

WCST Sept 7, 1958: 1010 kc; 250 w-D. Box 8. (25411). 258-1010. Berkeley Springs Radio Stn Corp.

Spec prog: C&W 26 hrs wkly.

Vernon H. Weber, pres; Kenneth E. Robertson, gen & coml mgr; Al Capen, prom mgr; Daniel Duckwall, chief engr.

WCST-FM not on air, target date unknown: 93.5 mc; 3 kw. Ant 70 ft.

BLUEFIELD (304) Mercer county

WHIS June 27, 1929: 1440 kc; 5 kw-D, 500 w-N. Municipal Bldg. (24701). 327-7115. TWX 304-325-6966. Daily Telegraph Printing Co. See Nwspr.

Net: NBC. Rep: Select Stations; Lowrance. Spec progs: C&W 17 hrs wkly.

Hugh Shott, pres; John Shott, gen mgr; George Hendrick, coml mgr; O. C. Young, prog dir; Kay Wilson, prom mgr; Mel Barnett, news dir & stn mgr; Kenith Dick, chief engr.

WHIS-FM April 21, 1963: 104.5 mc; 5.9 kw. Ant 1,170 ft. Programs separately from WHIS.

WHIS-TV affil.

WKOY May 18, 1948: 1240 kc; 1 kw-D, 250 w-N. Box 800. (24701). DA 7-6124. WKOY Inc. See Nininger Stns.

Net: MBS. Rep: Stone.

W. C. Nininger, pres; W. L. Nininger, gen mgr; Joseph R. Watkins Jr., coml mgr; Raymond Kelly, chief engr.

BUCKHANNON, Upshur county

WBUC Dec 13, 1959: 1460 kc; 5 kw-D. Box 71. (26201). 472-1460. Upshur County Bcstg Co.

Jesse D. Newman, gen mgr & chief engr; Joe Barker, coml mgr; Dale Brooks, prog dir; Norris Phillips, prom mgr.

CHARLESTON (304) Kanawha county

WCAW 1946: 680 kc; 10 kw-D, 250 w-N, DA-N. Box 2791. (25330). 343-7503. Capitol Bcstg Corp. (acq 1-56).

Net: MBS. Rep: Eastman.

E. M. Johnson, pres; Paul N. Miles, gen mgr; Paul Howard, coml mgr; Charlene McYoung, prom mgr; Randy Scott, news dir; William E. Ford, chief engr.

WVAF(FM) not on air, target date unknown: 99.9 mc; 8.5 kw. Ant 430 ft. Same permittee as WCAW.

WCBS Sept 15, 1927: 580 kc; 5 kw, DA-N. 1111 Virginia St. East. (25301). 242-8131. WCBS-AM-TV Corp. (acq 11-1-60). See Rollins Stns.

Net: CBS. Rep: Blair.

O. Wayne Rollins, pres; Bert Files, gen & coml mgr; Joe Farris, prog & news dir; Harry Brawley, prom mgr; Don Pauley, chief engr.

WCBS-TV affil.

WGKV 1938: 1490 kc; 1 kw-D, 250 w-N. Capital City Bldg. Dickens 3-9544. Edgar L. Clinton.

WKAZ 1927: 950 kc; 5 kw-D, 1 kw-N, DA-N. Box 871. (25323). 343-4556. WKAZ Inc. (acq 5-1-64). See Nininger Stns.

Net: NBC. Rep: Stone.

W. L. Nininger, exec vp & treas; Joseph R. Watkins Jr., stn mgr; C. Bob Turley, prog dir; Joseph Rateau Kelley, prom mgr; James Byard, news dir; Philip Graham, chief engr.

WKAZ-FM Feb 19, 1959: 97.5 mc; 9 kw. Ant 110 ft. Dup WKAZ.

WKNA (FM) June 1, 1960: 98.5 mc; 2.65 kw. Ant 390 ft. Box FM, Stonewall Stn. (25302). 344-2395. Joe L. Smith Jr. Stereo.

Joe L. Smith Jr., pres & gen mgr; G. W. Sandefur, stn mgr; Virginia Sandefur, coml mgr; Harold Dew, chief engr.

WKNA-TV affil.

WTIP Nov 4, 1946: 1240 kc; 1 kw-D, 250 w-N. 415 Dickinson St. (25301). 342-3136. Chemical City Bcstg Inc.

Net: ABC. Rep: Prestige; Pearse.

Gus Zaharis, pres & chief engr; Mel S. Burka, gen mgr & prog dir; B. A. (Bud) Burka, coml mgr.

WTIO(FM) September 1964: 105.9 mc; 42 kw. Ant 540 ft. Chemical City Bcstg. Prog sep from WTIP.

CHARLES TOWN (304) Jefferson county

WXVA May 28, 1962: 1550 kc; 5 kw-D. Box 188. (25414). 725-7055. WXVA Bcstg Corp. See Arthur W. Arundel Stns and Nwspr.

Arthur W. Arundel, pres; J. Strider Moler, gen & coml mgr, prog dir & prom mgr; Stewart Yarbrow, news dir; Archie McKay, chief engr.

☆ COMPANION
RADIO

☆ — IN —

☆ WEST VIRGINIA'S
EASTERN PANHANDLE

WXVA



BASIC RADIO

5,000 WATTS

CLARKSBURG (304) Harrison county

WBOY April 21, 1937: 1400 kc; 1 kw-D, 250 w-N. 912 West Pike St. (26301). 624-7571. Northern West Va. Radio Bcstg Co. (acq 7-10-64). See Nwspr.

Net: NBC. Rep: Young.

Nathan W. Levin, pres; Roger Garrett, gen mgr; Frank Balsley, coml mgr; Jack See, prog dir; Peter Lyman, prom mgr; Paul Ellison, news dir; Harry S. Brown, chief engr.

WBOY-TV affil.

WHAR Nov 28, 1946: 1340 kc; 1 kw-D, 250-N. Box 1111. (26302). 624-5525. Harrison Corp. (acq 7-61).

Net: ABC. Rep: Prestige.

Charles A. Gaylord, pres; James T. Fawcett, gen mgr; Robert Hilber, coml mgr; Al Cox, prom mgr; B. Snyder, chief engr; Flora Vespoint, news dir.

WPDX August 1947: 750 kc; 1 kw-D. 339 W. Main St. (26302). 624-6425. WPDX Radio Corp. (acq 3-16-63).

Net: MBS. Rep: Savalli/Gates; Penn State.

L. Clark Tierney, pres & prom mgr; C. E. Wheeler, gen mgr; John Peters, coml mgr; Byron G. Parrish, prog & news dir; Owen C. Swisher, chief engr.

ELKINS (304) Randolph county

WDNE February 1948: 1240 kc; 1 kw-D, 250 w-N. Box 967. (26241). 636-1300. Marja Bcstg Corp. (acq 12-1-55).

Net: Keystone.

John P. Carr, pres & gen mgr; Joe Bangham, coml mgr; James P. Gladkosky, prog dir & chief engr.

FAIRMONT (304) Marion county

WMMN Dec 22, 1928: 920 kc; 5 kw, DA-N. Fairmont Hotel. (26554). 363-5200. Bcst Enterprise Inc. (acq 1-1-64).

Net: CBS.

E. M. Johnson, pres; Frank J. Lee, gen mgr; Fran Lauzau, prog dir; Jim Murphy, news dir; Don Gruitt, chief engr.

WTCS January 1948: 1490 kc; 1 kw-D, 250 w-N. Box 1549. (26555). 366-3700. Fairmont Bcstg Co. (acq 5-1-56).

FISHER, Hardy county

WELD Aug 1, 1956: 690 kc; 500 w-D. (26718). LEhigh 8-6062. South Branch Bcstg Corp. See Richard Field Lewis Jr. Stns.

Daniel Pennell, mgr.

GRAFTON, Taylor county

WVWV January 1957: 1260 kc; 500 w-D. 203 West Main St. (26354). Phone 2000. WVWV Inc. See Nwspr.

Rep: Weed; Penn State. Spec prog: C&W 6¼ hrs wkly.

J. Patrick Beacom, pres; Jean S. Larkin, vp & gen mgr; John Gray, prod mgr; Martha Poling & John T. Cassell, news dir; Jack K. Pase, chief engr.

WJPB-TV affil.

HINTON, Summers county

WMTD Jan 11, 1963: 1380 kc; 1 kw-D. Box 941. (25951). Phone 2-1400. Bluestone Bcstrs Inc. (acq 1963).

Net: Keystone. Spec progs: C&W 12 hrs wkly.

Lonnie R. Mullins, gen mgr & chief engr; Donald L. Hannah, coml mgr; Thelma C. Mullins, prog dir; Jim Miller, news dir.

HUNTINGTON (304) Cabell county

WCMI (See Ashland, Ky.).

WKEE July 1947: 800 kc; 1 kw-D. (CP for 5 kw-D). Box 2288. (25724). 525-7788. Geyer Bcstg Co. (acq 11-5-60).

Rep: Eastman.

Wayne W. Geyer, pres & gen mgr; Robert R. O'Dell, vp & stn mgr; James Robert Martin, prog dir; Karl Meek, coml mgr; Donald Rees, prom mgr; Donald Browning, chief engr.

WKEE-FM Nov 19, 1957: 100.5 mc; 53 kw. Ant

For explanation of listings see page B-3.

1965 BROADCASTING YEARBOOK • PAGE B-169

WEST VIRGINIA

560 ft. Dup WKEE during day.

*WMUL (FM) Nov 1, 1961: 88.1 mc; 10 w. Marshall Univ. (25701). 523-3411, ext 317. Marshall Univ.

Stephen D. Buell, dir educ radio-TV; Stewart H. Smith, pres Marshall Univ.; Charles J. Evans, gen mgr; George Mendenhall, chief engr.

WSAZ 1923: 930 kc; 5 kw-D, 1 kw-N, DA-N. 201 Ninth St. (25701). Jackson 3-8401. TWX 522-7759. Capital Cities Bcstg Co. (acq 1964). See Capital Cities Stns.

Net: NBC.

Jack W. Lee, vp & gen mgr; C. Thomas Garten, asst gen mgr; Louis Bryant, coml mgr; Robert Bowen, prog dir; Jack M. Williams, prom mgr; C. Bosworth Johnson, news dir; John P. Clay, chief engr.

WSAZ-TV affil.

WTCR (See Ashland, Ky.).

WVQM(FM) not on air, target date July 1, 1965: 103.3 mc; 50 kw. Ant 500 ft. Box 2031. 525-7272. Connie B. Gay Bcstg Corp. See Connie B. Gay Stns.

Connie B. Gay, pres; Naseeb S. Tweel, gen mgr; Eddie Walters, chief engr.

WWHY 1946: 1470 kc; 5 kw-D. Box 390. (25708). 523-3421. Ohio River Bcstg Corp. (acq 8-57).

Net: MBS. Spec prog: Sp 4 hrs wkly.

George H. Clinton, pres; Richard H. Husted, gen mgr; Odey Crabtree, coml mgr; Roger Clay Ashworth, prog dir; Ben Meridith, prom mgr; R. W. Nixon, chief engr.

KEYSER, Mineral county

WKLP Oct 15, 1963: 1390 kc; 1 kw-D. (26726). Potomac Bcstg Co. Inc.

WKYR June 24, 1953: 1270 kc; 5 kw-D. Box 231. (26726). SUNset 8-2311. WKYR Inc. (acq 1954).

LOGAN (304) Logan county

WLOG May 27, 1940: 1230 kc; 1 kw-D, 250 w-N. Box 871. (25601). 752-6280. Guyan Valley Bcstg Co. (acq 2-1-63). See Nwspr.

Net: MBS. Spec progs: C&W 7 hrs wkly.

James A. Muscia, pres; E. M. (Bill) Bailey, gen mgr; Audie Albright, coml mgr; Lucille Gallion, prog dir; Charles D. Hylton Jr., news dir; Lewis J. Frye, chief engr.

WVOW May 1958: 1290 kc; 5 kw-D, 1 kw-N. DA-N. Sears Bldg. (25601). 752-5080. Logan Bcstg Co.

W. Carson Browning Jr., pres; William P. Becker, gen mgr; Martha Jane Becker, coml & prom mgr; Bill Echols, prog dir; James Mitchell, news dir; Frank L. Allender, chief engr.

MARTINSBURG (304) Berkeley county

WEPM Oct 13, 1946: 1340 kc; 1 kw-D, 250 w-N. Box 767. (25401). 263-5252. C. Leslie Golliday.

Net: MBS. Rep: Devney.

C. Leslie Golliday, gen mgr; George N. O'Brien, stn & coml mgr; John Taylor, prog dir; Edward Dockeney, news dir; William Weller, chief engr.

WEPM-FM 1949: 97.5 mc; 4.7 kw. Ant 940 ft. Dup WEPM 70%. Stereo.

MATEWAN (304) Mingo county

WHJC Dec 2, 1951: 1360 kc; 1 kw-D. (25678). GArden 7-7771. Three States Bcstg Co. Spec progs: C&W 22 hrs wkly.

Joseph R. Pickering, pres; Mrs. Florence Morningstar, sec-treas; George Warren, gen mgr; Kenneth E. Bickford, chief engr; Tennis Hatfield, news dir.

MONTGOMERY (304) Fayette county

WMON July 14, 1946: 1340 kc; 250 w. Drawer 750. (25136). 442-4620. Fayette Assocs.

Net: MBS.

Arnold M. Vickers, pres; James V. Curatolo, stn mgr; Richard A. Rhodes, prog dir & news dir; J. C. Craver, chief engr.

MORGANTOWN (304) Monongalia county

WAJR December 1940: 1440 kc, 5 kw-D, 500

w-N, DA-2. Box 867. (26504). 292-9488. West Virginia Radio Corp. See Greer Stns and Nwspr.

Net: NBC. Rep: Penn State.

Agnes J. Reeves Greer, pres; L. W. Fleming Jr., gen mgr; Paul Kidd, coml mgr; Herbert E. Tennant, prog dir; Carl Haeberle, prom mgr; J. Thomas Findley, news dir; James Davis, chief engr.

WAJR-FM 1948: 101.9 mc; 50 kw. Ant 270 ft. Prog sep from WAJR. Stereo.

WCLG: 1300 kc; 1 kw-D. Linden 2-2222. William S. Freed (acq 12-19-59).

Net: Keystone.

William S. Freed, owner & gen mgr; James Feather, coml mgr; Eleanor Freed, prom mgr; Jack Johns, news dir; William K. Miller, chief engr.

MOUNDSVILLE (304) Marshall county

WEIF Oct 1, 1950: 1370 kc; 1 kw-D. 505 Seventh St. (26041). 845-1230. Miracle Valley Bcstg Co. (acq 6-9-64).

Rep: Webb.

Fred A. Grewe Jr., pres; Mike Murray, coml mgr; Don Schriver, prog dir; Rosemarie Van Camp, prom mgr; Chuck Brand, news dir; Rudy Pearl, chief engr.

NEW MARTINSVILLE (304) Wetzel county

WETZ May 25, 1953: 1330 kc; 1 kw-D. Box 391. (26155). 455-3030. Magnolia Bcstg Co. (acq 4-1-55).

Rep: Penn State Reps; Ohio State Reps.

Harry G. Bright, pres & gen mgr; C. R. Bright, vp; George K. Eubanks, coml mgr; Lorraine Espy, news dir; David Miles, prog dir & chief engr; Nell Shurtleff, office mgr.

OAK HILL (304) Fayette county

WOAY 1947: 860 kc; 5 kw-D, 10 kw-D. (Canadian restricted). Box 251. (25901). Hobart 9-3361. TWX 304-670-8487. Robert R. Thomas Jr.

Rep: Savalli/Gates.

Robert R. Thomas Jr., pres & gen mgr; A. W. Vickers, coml mgr; Thomas Phillips, chief engr.

WOAY-FM 1948: 94.1 mc; 13 kw. Ant 670 ft. Dup WOAY.

WOAY-TV affil.

PARKERSBURG (304) Wood county

WCEF April 9, 1954: 1050 kc; 5 kw-D. Box 228. (26101). 428-2201. Franklin Bcstg Inc.

Rep: Piano.

C. E. Franklin, pres, gen mgr & chief engr; Calvin Dailey Jr., stn mgr; Charles Long, coml mgr; Jim Dandy, prog dir; Randy Jay, news dir; Betty Isner, prom mgr.

WPAR July 12, 1935: 1450 kc; 1 kw-D, 250 w-N. Box 449. (26101). 485-5475. WPAR Inc. (acq 6-10-60).

Net: CBS. Rep: Gill-Perna. Spec prog: C&W 5 hrs wkly.

H. Max Good, pres; Carl Loose, gen & coml mgr; J. Marshall McCarty, prog dir; A. J. English, chief engr.

WTAP September 1947: 1230 kc; 1 kw-D, 250 w-N. 123 W. 7th St. (26102). 485-4588. TWX PK 72. Zanesville Publishing Co. (acq 1959). See Zanesville Publications Stns and Nwspr.

Net: ABC. Rep: Savalli/Gates; Ohio State.

Clay Littick, pres; Allan Land, mgng dir; Ron Maines, gen mgr; Denny Dever, coml mgr; Gary Pinkerman, sis mgr; Dick Munro, prom mgr; Glenn Wilson, news dir; William Hunt, chief engr.

WTAP-FM not on air, target date unknown: 103.1 mc; 660 w. Ant 557 ft.

WTAP-TV affil.

PINEVILLE (304) Wyoming county

WWYO 1949: 970 kc; 1 kw-D. Box 184. (24871). 732-2711. Wyoming Bcstg Co.

R. D. Bailey Jr., pres; E. D. Hawley, gen mgr; William D. Stone, chief engr.

PRINCETON (304) Mercer county

WLOH December 1947: 1490 kc; 250 w. Box 1011. (24740). 425-2151. Mountain Bcstg Co. (acq 2-1-55).

Net: CBS; Keystone.

Robert L. Harrison, pres, gen, coml & prom mgr; William V. Spahr, prog dir; Harry Gentry, news dir; Earl Graham, chief engr.

RAVENSWOOD (304) Jackson county

WMOV July 1, 1957: 1360 kc; 1 kw-D. Box 647. (26164). 273-2544. Good Neighbor Bcstrs Inc. (acq 2-1-62).

Herbert R. Osborne, gen mgr; F. Sutphin, coml mgr; D. B. Dabney, prog dir; L. Hoff, chief engr.

RICHWOOD (304) Nicholas county

WVAR November 1957: 1280 kc; 1 kw-D. Box 349. (26685). 846-9691. Royal Bcstg Co. (acq 3-15-59).

W. Courtney Evans, pres; Virgil Graves, gen & coml mgr; John Lankford, prog dir; Joseph Hyde, chief engr.

RONCEVERTE (304) Greenbrier county

WRON 1948: 1400 kc; 1 kw-D, 250 w-N. Box 69. (24970). 645-1327. Greenbrier Bcstg Inc. (acq 1964).

Net: Keystone. Rep: Hopewell. Spec progs: C&W 8 hrs wkly.

Nash L. Tatum, pres & gen mgr; Claude F. Jones, chief engr & coml mgr; Jennings Mullins, prog dir; Thomas Hall, prom mgr & news dir.

ST. ALBANS (304) Kanawha county

WKLC Jan 14, 1956: 1300 kc; 1 kw-D. 109 Sixth Ave. (25177). 727-1300. St. Albans-Nitro Bcstg Co. (acq 5-27-63).

Rep: Thomas Clark.

John J. Cote, pres; Robert A. Entley, vp & gen mgr; Lee Norman, coml mgr; Jim Loudermilk, prog dir; Bernard F. Clark, chief engr.

SOUTH CHARLESTON (304) Kanawha county

WRDS Dec 13, 1963: 1410 kc; 1 kw-D. Box 8305. (25303). 744-5388. William D. Stone.

Spec prog: C&W 70 hrs wkly.

William D. Stone, owner, mgr & chief engr; C. C. Clere, coml mgr.

SPENCER, Roane county

WSP Sept 12, 1961: 1400 kc; 1 kw-D, 250 w-N. Box 60. (25276). Phone 900. Community Radio Inc.

Net: Keystone.

H. G. Minns, pres & gen mgr & prog dir; Lyle B. Gaston, chief engr.

SUTTON, Braxton county

W5GB Jan 22, 1964: 1490 kc; 250 w. Box 274. (25276). 765-7373. Braxton Bcstg Co.

Net: Keystone. Spec prog: C&W 35 hrs wkly.

Charles M. Erhard Jr., gen & coml mgr; James Ore, prog dir; Guy Gibson, news dir; Dominic P. Cragnole, chief engr.

WEIRTON, Hancock county

WEIR Sept 15, 1950: 1430 kc; 1 kw, DA-2. 3992 Main St. (26063). 748-2500. Tri-State Bcstg Co.

WELCH, McDowell County

WELC Aug 19, 1950: 1150 kc; 1 kw-D. Box 1032. (24801). 436-2121. Pocahontas Bcstg Co.

Spec progs: Neg 3 hrs; C&W 6 hrs, both wkly.

Sam Sidote, pres, gen & coml mgr; John Villani, news dir; Howard King, chief engr.

WOVE Dec 1, 1955: 1340 kc; 1 kw-D, 250 w-N. McDowell St. (24801). 436-3333. WOVE Inc. (acq 1-1-64).

Net: MBS.

Kenneth J. Crosthwait, pres, gen & coml mgr; Bert R. Wooten, prom mgr, prog & news dir; George H. Hall, chief engr.

WESTON, Lewis county

WHAW Feb 14, 1948: 980 kc; 1 kw-D. Box 431. (26452). Phone 1555. Central West Virginia Service Corp. (acq 6-11-54). See Nwspr.

Richard H. Ralston, pres; Francis E. Andrew, vp; Jack Caldo, gen mgr, coml mgr, prog dir & prom mgr; Bill Corathers, chief engr.

WHEELING, Ohio county

WBZE April 7, 1963: 1470 kc; 500 w, DA-D. Box 548. (26004). 232-5900. Radio Wheeling Inc. Rep: Spot Time Sls.
John W. Johns, gen mgr; Vincent Ritzenthaler, coml mgr; James Ullom, news dir; Allan Lawyer, chief engr.

WHLL Dec 5, 1949: 1600 kc; 5 kw-D. Box 989. (26004). Cedar 3-1300. Wheeling Bcstg Co.

WKWK May 2, 1941: 1400 kc; 1 kw-D, 250 w-N. 1600 Market St. (26003). 232-2250. Community Bcstg Inc.

Net: MBS. Rep: Eastman.
Lewis W. Dickey, pres & gen mgr; Gene Johnson, coml mgr; Herb Allen, prog dir; Ken Kader, news dir; Fred Baker, chief engr; Neil B. Fondas, loc sls mgr.

WKWK-FM March 17, 1948: 97.3 mc; 10 kw; Ant 470 ft. Community Bcstg Co. Dup WKWK.

WTRF-FM not on air, target date unknown: 107.5 mc; 11 kw. Ant 910 ft. 1329 Market St. WTRF-TV Inc. See Nwspr.

Robert W. Ferguson, exec vp.
WTRF-TV affil.

WWVA December 1926: 1170 kc; 50 kw, DA-N. Hawley Bldg. (26003). 232-1170. TWX 304-232-4198. Basic Communications Inc. (acq 1-5-62). See Basic Communications Stns.

Net: ABC. Rep: Blair.
Ira Herbert, bd chmn; Emil Mogul, pres; Howard W. Meagle Sr., gen mgr; Vincent B. Ritzenthaler, coml mgr; John J. Corrigan, prog dir; Mark Davis, news dir; Bill McGlumphy, chief engr.

WWVA-FM September 1947: 98.7 mc; 7.4 kw. Ant 470 ft. Dup WWVA.

WILLIAMSON, Mingo county

WBTH April 19, 1939: 1400 kc; 1 kw-D, 250 w-N. Box 261. (25661). Belmont 5-3600. Williamson Bcstg Corp. (acq 4-25-48).

Net: MBS.
Phil Beinhorn, pres; Robert B. Harvit, gen mgr; John Moses, coml mgr; Jimmy Little, prom mgr; Bruce Coyer, news dir; Clifford Branham, chief engr.

WISCONSIN

*Noncommercial.

CALL COLLINS



James Littlejohn
12708 Myrtle Circle
Hopkins, Minnesota
Phone: 935-7011

HAMILTON-LANDIS & ASSOCIATES, Inc.
NATIONWIDE MEDIA BROKERS
WASHINGTON, D. C., CHICAGO, DALLAS, SAN FRANCISCO
SELL MORE
RADIO & TELEVISION STATIONS
IN THE MIDWEST—NEAREST OFFICE IS—
1714 TRIBUNE TOWER, CHICAGO 11
DELAWARE 7-2754

ANTIGO (715) Langlade county
WATK 1947: 900 kc; 250 w-D. Journal Office Bldg. (54409). MArket 3-4124. Antigo Bcstg Co. (acq 3-15-48).

Mary Jo Ross, pres; Gary D. Ross, gen mgr; Mark Ramsey, chief engr.

APPLETON (414) Outagamie county
WAPL 1952: 1570 kc; 1 kw-D. 109 S. Apple-

ton St. (54912). REgent 4-9226. John J. Dixon (acq 7-1-60).

Net: Keystone.
John J. Dixon, pres, gen mgr & news dir; Gene Steinhorst, coml mgr; Bill Day, prom mgr & prog dir; Frank Goddard, chief engr.

WHBY Dec 1, 1925: 1230 kc; 1 kw-D, 250 w-N. 600 S. Lawe St. (54911). REgent 3-7791. St. Norbertine Fathers.

Net: MBS; Wisconsin. Rep: Burn Smith.
Lewis J. Process, gen & coml mgr.

***WLFM (FM)** March 10, 1956: 91.1 mc; 10.5 kw. Ant 130 ft. (CP Ant 120 ft.). Lawrence University. REgent 3-5577. Lawrence University.

ASHLAND, Ashland county

WATW May 1, 1940: 1400 kc; 1 kw-D, 250 w-N. Box 269. (54806). MURdock 2-2727. WATW Inc. (acq 7-1-56).

Rep: Clark; Bowden.
Gene Halker, pres & gen mgr; Bud Huber, coml mgr; Arnold Peterson, prog dir; Warren Masanz, news dir; Henry Kobylinski, chief engr.

AUBURNDALE, Wood county

***WLBL** 1922: 930 kc; 5 kw-SH. Radio Hall, Univ. of Wis., Madison, Wis. (53706). 608-262-2720. State of Wis., State Radio Council. See *WHA Madison.

BEAVER DAM (414) Dodge county

WBEV March 21, 1951: 1430 kc; 1 kw-D. 109½ Front St. (53916). 885-4442. Beaver Dam Bcstg Co. See Walker Stns.

Rep: Holman.
Joseph D. Mackin, pres; Thomas H. Faile, exec vp & gen mgr; Richard McDermott, sls mgr; Ray Waiter, prog & news dir; Bill Henderson, chief engr.

BELOIT (608) Rock county

WBEL (See South Beloit, Ill.).
WGEZ 1948: 1490 kc; 1 kw-D, 250 w-N. 416 College Ave. (53512). EMerson 5-8865. G&J Bcstg Inc. (acq 4-1-64).

Net: MBS. Rep: Spot Time Sls.
Raymond W. Grandle, pres & gen mgr; Cecil E. Ott, coml mgr; David Q. Brehm, prog dir; Mary Grandle, prom mgr; Bill Barnum, news dir; Jay Wells, chief engr.

BLACK RIVER FALLS, Jackson county

WWIS Aug 23, 1958: 1260 kc; 1 kw-D. (54615). Phone 4645. Falis Communications Inc.
Mary Ann McDonald, pres.

CHILTON, Calumet county

***WHKW (FM)** Jan 1, 1949: 89.3 mc; 51 kw. Ant 740 ft. Radio Hall, Univ. of Wis., Madison, Wis. (53706). State of Wis.—State Radio Council. See *WHA Madison.

CHIPPEWA FALLS (715) Chippewa county

WAXX Sept 7, 1958: 1150 kc; 5 kw-D. Box 47. (54702). Temple 2-3474. Radio Chippewa Inc. (acq 7-1-63). See Post Corp Stns and Nwspr.

Net: ABC. Rep: Hollingbery.
Leo Howard, gen mgr; Paul T. Zahorik, stn mgr; Ken Farnsworth, prog dir; Mike Henry, news dir; Elmo W. Reed, chief engr.

COLFAX (715) Dunn county

***WHWC (FM)** June 28, 1950: 88.3 mc; 50 kw. Ant 740 ft. Radio Hall, Univ. of Wis., Madison, Wis. (53706). 608-262-2720. State of Wis.—State Radio Council. See *WHA Madison.

DELAFIELD (414) Waukesha county

***WHAD(FM)** May 30, 1948: 90.7 mc; 75 kw. Ant 700 ft. Radio Hall, Univ. of Wis., Madison, Wis. (53706). 608-262-2720. State of Wis.—State Radio Council. See *WHA Madison.

EAGLE RIVER, Vilas county

WERL May 23, 1961: 950 kc; 1 kw-D. Box 306. (54521). Phone 456. Eagle River Bcstg Co. Spec progs: Ger 2 hrs; Croatian 1 hr, both wkly.

George Palo, pres & gen mgr; Bob Rosenak, coml mgr & news dir; Ruth Davis, prog dir; James Dvorak, chief engr.

EAU CLAIRE (715) Eau Claire county

WBIZ 1947: 1400 kc; 1 kw-D, 250 w-N. 609 Cameron St. (54701). Temple 5-5111. WBIZ Inc. (acq 4-1-54).

Net: MBS. Rep: Savalli/Gates.
Howard G. Bill, pres & gen mgr; Jack O'Farrell, stn mgr; Jack Kelly, coml mgr; Loren G. Kasser, prog dir; Warren Wise, news dir; Lowell Riley, chief engr.

WEAQ May 1937: 790 kc; 5 kw, DA-N. Box 1. (54702). Temple 2-3463. Bcstr Svcs Inc. (acq 11-1-59). See Walker Stns.

Net: NBC. Rep: Raymer.
Charles R. Dickoff, pres; Peter Murphy, prog dir; Fran Booton, news dir; Kenneth Tetzloff, chief engr.

WIAL (FM) 1946: 94.1 mc; 60 kw. Ant 360 ft. Dup WEAQ 50%. Stereo.

WEAU-FM not on air, target date unknown: 100.7 mc; 53 kw. Ant 738 ft. Post Bcstg Corp. See Post Corp Stns and Nwspr.

WECL April 1948: 1050 kc; 1 kw-D. Rudolph Rd. (54701). Temple 2-1620. WECL Inc. (acq 6-22-61).

Net: Keystone. Rep: Walton; Hyett.
Robert E. Nelson, pres & gen mgr; Robert Onarheim, coml mgr; Roy C. Brown, prog dir; Tom McCoy, news dir; Roger Huffel, chief engr.

FOND DU LAC (414) Fond Du Lac county

KFIZ August 1922: 1450 kc; 250 w. Box 350. (54936). 921-3770. KFIZ Bcstg Co. (acq 5-46). See Nwspr.

FORT ATKINSON (414) Jefferson county

WFAW Jan 24, 1963: 940 kc; 250 w, DA-D. Box 109. (53538). JORdan 3-6351. Blackhawk Bcstg Co.

Nathan L. Goetz, gen mgr; Tom Laughead, stn mgr; Vern Falk, prog dir; James Perry, chief engr.
WFAW-FM Sept 4, 1959: 107.3 mc; 2.95 kw. Ant 155 ft. Dup WFAW 80%.

GREEN BAY (414) Brown county

WBAY 1922: 1360 kc; 5 kw, DA-N. 115 S. Jefferson St. (54301). HEMlock 2-3331. TWX 414-498-3444. Norbertine Fathers.

Net: CBS. Rep: H-R.
Haydn R. Evans, gen mgr; Joseph De Young, coml mgr; R. Mueller, prog dir; D. Love, news dir; W. J. Stangel, chief engr.

WBAY-FM Nov 1, 1960: 101.1 mc; 89 kw. Ant 1,040 ft. Dup WBAY.

WDUZ June 19, 1947: 1400 kc; 1 kw-D, 250 w-N. 225 N. Adams. (54305). 435-5331. Green Bay Bcstg Co. See Nwspr.

Net: ABC. Rep: Stone.
Ben A. Laird, pres & gen mgr; John E. Mayasich, coml mgr; Thomas L. Hoppe, prog dir; Donald A. Vander Kelen, news dir; Clifford Graff, chief engr; Thomas M. Karavakis, exec vp.

WJPG Dec 12, 1947: 1440 kc; 5 kw-D, 500 w-N. DA-2. Box 520. (54305). 435-7575. Green Bay Nwspr Co. See Nwspr.

Net: NBC; Wisconsin. Rep: Meeker.
Daniel C. Beisel, pres; Glen R. Holznecht, gen mgr; Lawrence Fitchett, coml mgr; Clair Stone, prog dir; William McCarthy, prom mgr; Gene Books, news dir; Roland Henry, chief engr.

GREENFIELD TOWNSHIP, Sauk county

WWCF(FM): 94.9 mc; 37 kw. Ant 1300 ft. Wm. C. Forrest.

HARTFORD (414) Washington county

WTKM 1951: 1540 kc; 500 w-D. 23 N. Main St. (53027). 673-3550. Top Hat Enterprises Inc. (acq 11-1-61).

Rep: Keystone. Spec progs: Sp 3½ hrs; C&W 18 hrs, both wkly.

Ralph Schewe, pres; Galen Brunner, gen mgr; Jack Brunner, coml mgr; Carl Hulbert, prog dir; Larry Cummins, chief engr.

For explanation of listings see page B-3.

WISCONSIN

HAYWARD, Sawyer county

WHSM Dec 21, 1957: 910 kc; 5 kw-D. Route 3. (54843). Phone 303. WJMC Inc.

HIGHLAND (608) Iowa county

***WHHI (FM)** Sept 14, 1952: 91.3 mc; 43 kw. Ant 610 ft. Radio Hall, Univ. of Wis., Madison, Wis. (53706). 272-2720. State of Wis.—State Radio Council. See *WHA Madison.

HIGHLAND TOWNSHIP (BRULE)

Douglas county

***WWSA (FM)** Sept 14, 1952: 89.9 mc; 38 kw. Ant 450 ft. Radio Hall, Univ. of Wis., Madison, Wis. (53706). 608-262-2720. State of Wis.—State Radio Council. See *WHA Madison.

HOLMEN, La Crosse county

***WHLA (FM)** Nov 21, 1950: 90.3 mc; 39 kw. Ant 840 ft. Radio Hall, Univ. of Wis., Madison, Wis. (53706). 608-262-2720. State of Wis.—State Radio Council. See *WHA Madison.

JACKSON (414) Washington county

WYLO May 1, 1964: 540 kc; 250 w-D, DA. Box 540, Milwaukee, Wis. (53201). FLagstone 3-5300. Suburban Bcstg Co.

Rep: Piano.

Eugene Gissal, pres; Charles M. Phillips, gen & coml mgr; William Berg, prog dir; Jim Hill, prom mgr; William Moore, news dir; Joe Waters, chief engr.

(See Advertisement under Milwaukee)

JANESVILLE (608) Rock county

WCLO July 1930: 1230 kc; 1 kw-D, 250 w-N. 200 E. Milwaukee St. (53546). 752-7895. Southern Wis. Radio Inc. See Nwspr.

Net: MBS; Wisconsin.

Sidney H. Bliss, pres; Vern W. Williams, gen & prom mgr; Bill Bessire, coml mgr; Capps Sutherland, prog dir; Larry Tainter, news dir; Wayne Clay, chief engr.

WCLO-FM October 1947: 99.9 mc; 15.5 kw. Ant 200 ft. Dup WCLO 24%.

KENOSHA (414) Kenosha county

WAXO(FM) Dec 31, 1962: 96.9 mc; 3.5 kw. Ant 130 ft. Stereo. Box 725. (53141). OLYmpic 8-2055. Service Bcstg Corp.

Spec progs: 1t 6 hrs wkly.

Arnold W. Johnson, pres; Dr. Robert E. Haller, vp; Norman C. Haagenston, gen mgr; Charles Presley, prog dir; Robert Ruggieri, news dir; Earl Spencer, chief engr.

WLIP May 11, 1947: 1050 kc; 250 w-D. 625 57th St. (53140). 657-6162. William L. Lipman.

Reach Over
100,000
People on a
LOCAL LEVEL

Over
WLIP



Daily
WLIP

THE ONE & ONLY AM
Radio Station in
KENOSHA COUNTY.

American Motors
buys ONE HOUR daily

over **WLIP** 1050 kc
Kenosha, Wis.

Rep: Burn-Smith. Spec prog: 1t 1 hr wkly. William L. Lipman, pres & gen mgr; Hugh L. Gately, vp & stn mgr; Steve Kelley, prog dir; Mike Collins, news dir; George Dodge, chief engr.

WLIP-FM Dec 22, 1962: 95.1 mc; 4 kw. Ant 255 ft. Prog sep from WLIP. Stereo. Art Jones, prog dir.

LA CROSSE (608) La Crosse county

WKBH 1923: 1410 kc; 5 kw. DA-N. 141 S. 6th St. (54601). 2-4678. TWX LC 8718. WHBK Inc. See Nwspr.

Net: NBC. Rep: Avery-Knodel; Hyett.

Howard Dahl, pres & gen mgr; Robert Z. Morrison, coml mgr; Berneice Callaway, prog dir; Leonard G. Anderson, prom mgr; Paul Morsch, news dir; Alvin Leeman, chief engr; Richard E. Schueler, lcl sls mgr.

WKBT (TV) affil.

WKTY May 1948: 580 kc; 5 kw-D, 1 kw-N, DA-2. Box 923. (54602). 2-6042. Lee and Assoc. Inc. (acq 4-1-54).

Net: ABC. Rep: Stone.

Herbert H. Lee, pres & gen mgr; Philip A. Dyer, sls mgr & vp; Charles Kearns, prod mgr; Marilyn Bahwell, prog mgr; Milo Knutson, news dir; Christopher Vail, chief engr.

WLCX May 1947: 1490 kc; 1 kw-D, 250 w-N. Box 821. (54602). 4-4521. La Crosse Radio Inc. (acq 4-8-57).

Joseph H. Rohrer, pres, gen mgr & chief engr; Glenn H. Pederson, coml mgr; Jean Gitz, prog dir; Evelyn Rohrer, prom mgr; James P. Conway, news dir.

WVLA(FM) not on air, target date Jan 1, 1965: 93.3 mc; 51 kw. Ant 490 ft. 518 State St. (54601). Phone 4-7373. William E. & Louise A. Bruring.

William E. Bruring, pres; John J. Clark, coml mgr; Louise A. Bruring, prom mgr; Jerome C. Grokowsky, chief engr.

LADYSMITH, Rusk county

WLDD September 1948: 1340 kc; 1 kw-D, 250 w-N. Box 351. (54848). Phone 584. Flambeau Bcstg Co. (acq 7-55).

Net: Keystone.

Ruth B. Nelson, pres; Charles H. Nelson, gen mgr; Calvin Crotty, coml mgr; Jay Barry, prog dir; Jerry Kuchera, prom mgr; John Lovely, news dir; Stuart Mercer, chief engr.

LAKE GENEVA (414) Walworth county

WMIR May 15, 1964: 1550 kc; 1 kw-D, DA. Box 626. 248-6656. Southern Wisconsin Inc.

Mrs. M. B. Monroe, pres; Robert J. Bodden, co-owner & gen mgr; Lloyd Nowak, chief engr.

MADISON (608) Dane county

***WHA** 1922: 970 kc; 5 kw-D. Radio Hall, U. of Wis campus, (53706). 262-2720. State of Wis.—U. of Wis.

Net: NAEB, Wisconsin State Network.

H. B. McCarty, dir; Harold A. Engel, asst dir; Cliff Eblen, stn mgr; Ken Ohst, prod supvr; Roy Vogelman, news dir; John Stiehl, chief engr.

***WHA-FM** March 30, 1947: 88.7 mc; 21.5 kw. Ant 670 ft. State of Wis.—State Radio Council. Same address & staff as *WHA.

Dups WHA in day. Prog sep at night.

WIBA April 2, 1925: 1310 kc; 5 kw, DA-N. Box 99. (53701). 233-5311. TWX 608-654-8211. Badger Bcstg Co. See Nwspr.

Net: NBC. Rep: Avery-Knodel.

William T. Evjue, pres; Howard A. Johnson, vp & gen mgr; Fred H. Gage, asst gen mgr & prog dir; Dennis Crabtree news dir; Norman Hahn, chief engr.

WIBA-FM March 1947: 101.5 mc; 11 kw. Ant 470 ft. Dup WIBA.

WISM September 1948: 1480 kc; 5 kw-D, 1 kw-N, DA-2. Syene Rd. (53713). Alpine 6-3167. Heart O'Wis. Bcstrs Inc. (acq 11-1-59). See Walker Stns.

Net: Wisconsin. Rep: Stone.

William R. Walker, pres & gen mgr; Philip Fisher, vp & sls mgr; Jay O'Day, prom mgr;

George Reynolds, chief engr.

WISM-FM September 1948: 98.1 mc; 1 kw. Ant 105 ft. Programs separately from WISM. Stereo.

WKOW January 1948: 1070 kc; 10 kw-D, 5 kw-N, DA-2. Box 100. (53701). 238-5891. TWX 608-654-8213. Mid-Continent Bcstg Co. of Wis. Inc. (acq 9-1-60). See BFR Stns.

Net: CBS. Rep: H-R; Evans.

N. L. Bentson, pres; Tony Moe, exec vp & gen mgr; Ben F. Hovel, gen sls mgr; Rog Russell, prog dir; John Schermerhorn, prom mgr; Blake Kelllogg, news dir; Robert Wickem, chief engr. WKOW-TV affil.

WMAD: 1550 kc; 5 kw, DA-D. Air Capitol Inc.

WMFM(FM) Sept 1, 1948: 104.1 mc; 7.5 kw. Ant 80 ft. Stereo. 2047 Winnebago St. (53704). 244-2847. Earl W. Fessler.

Rep: Continental. Spec progs: C&W 1 hr wkly. Earl W. Fessler, pres, gen mgr & chief engr. Peter Bach, coml mgr & news dir; Ruth Pennewell, prog dir; Bob McKay, prom mgr.

WRVB-FM April 30, 1959: 102.5 mc; 7.4 kw. Ant 460 ft. Box 504. (53701). Alpine 5-8803. Paul A. Stewart Enterprises Inc.

Spec progs: Norwegian ½ hr wkly.

Paul A. Stewart, pres & gen mgr; Don La Rose, prog dir; James Crooks, chief engr.

MANITOWOC (414) Manitowoc county

WCUB November 1952: 980 kc; 1 kw-D. Box 373. (54221). 682-8226. Eastern Wis. Bcstg Corp. (acq 1-1-61).

Rep: Stone.

Ben F. Hovel, pres; J. E. Severson, exec vp & gen mgr; Robert Barrock, coml mgr; Bob Irish, prog dir; Hal Lawrence, news dir; Tom Flaherty, chief engr.

WOMT Nov 8, 1926: 1240 kc; 1 kw-D, 250 w-N. Box 326. (54221). Francis M. Kadow.

Net: MBS; Wisconsin. Rep: Holman.

Francis M. Kadow, owner, gen & coml mgr; George H. Erdman, prog dir; G. H. Todd, news dir; Hubert Willis, chief engr.

MARINETTE (715) Marinette county

WAGN (See Menomomie, Mich.).

WMAM Oct 14, 1939: 570 kc; 250 w-D, 100 w-N. 400 Wells St. (54143). REDwood 5-6631. Marinette Central Bcstg Co. (acq 9-1-60). See Mining Journal Stns and Nwspr.

Net: NBC; Wisconsin. Rep: Burn-Smith. Spec progs: Fr ¼ hr; Pol ½ hr, both wkly.

Frank J. Russell, pres; Howard L. Emich, gen mgr; Paul Anick, chief engr.

MARSHFIELD (715) Wood county

WDLB Feb 2, 1947: 1450 kc; 1 kw-D, 250 w-N. Box 512. (54449). FULTon 4-2191. Clarkwood Bcstg Corp. (acq 5-1-56).

Rep: Webb.

Hartley L. Samuels, pres; John R. Thornton, gen mgr; William Allen, coml mgr; John Hackman, prog dir; Robert Burt, news dir; Richard Hanneman, chief engr.

MAUSTON (608) Juneau county

WRJC Jan 4, 1962: 1270 kc; 500 w-D. 200 Hickory St. (53948). Victor 3-8001. Radio Juneau County Inc. (acq 5-15-62).

Net: Keystone.

John D. Rice, pres; John M. Schaller, gen mgr; Gordon Bigalke, coml mgr; Phyllis M. Larson, prog dir; Glenn A. Rule, prom mg; Donald L. Yapp, chief engr.

MEDFORD (715) Taylor county

WIGM Oct 26, 1941: 1490 kc; 1 kw-D, 250 w-N. Box 59. (54451). 748-2566. WIGM Inc. (acq 6-55). See Nwspr.

Net: Keystone. Rep: Clark.

Paul Allman, pres & gen mgr; Harold R. Murphy, treas; Joe Dahlvig, coml mgr; Daryl Fredline, prog dir; Ray Bohnert, news dir & chief engr.

MENOMONIE (715) Dunn county

WMNE May 1951: 1360 kc; 1 kw-D. 603½ Broadway. (54751). CEdar 5-2112. Menomonie Bcstg Co. (acq 1954).

Net: Keystone. Rep: Hopewell.
Dr. Wendell Hansen, pres; James Donald Mort-went, gen mgr & news dir; Thor Edgeberg, coml & prom mgr; Wayne Crego, chief engr.

MERRILL (715) Lincoln county

WXMT May 10, 1960: 730 kc; 1 kw-D. 310 W. Main St. (54452). 536-6262. Thunder-Bird Bcstg Co. (acq 2-60).

MILWAUKEE (414) Milwaukee county

WBON(FM) 1964: 107.7 mc; 38 kw. Ant 450 ft. Industrial Sound Engineering.

WEMP Oct 14, 1935: 1250 kc; 5 kw, DA-2. 1701 W. Wisconsin Ave., (53233). Division 2-4040. Milwaukee Bcstg Co. (acq 3-28-55).

Rep: H-R.
A. M. Spheeris, gen mgr; John C. Gagliano, coml mgr; Tom Shanahan, prog dir; Walt Hamilton, news dir; Rolland E. Paske, chief engr.

WEMP-FM Nov 1, 1962: 99.1 mc; 34 kw. Ant 440 ft. Dup WEMP.

WFMR(FM) May 1956: 96.5 mc; 15 kw. Ant 215 ft. 606 W. Wisconsin Ave. (53203). Broadway 3-5400. High Fidelity Bcstg Corp.

WFOJ Aug 15, 1946: 860 kc; 250 w-D. 208 E. Wisconsin Ave., (53202). Broadway 2-1272. Fox Bcstg Corp. (acq 6-4-64).

Rep: Meeker.
Willard S. Trump, gen mgr; Edward Wille, chief engr.

WISN 1922: 1150 kc; 5 kw, DA-1 (CP 1130 kc; 50 kw-D, 10 kw-N, DA-2). 759 N. 19th St. (53233). Division 2-3000. TWX 414-322-8323. WISN Div. Hearst Corp. (acq 1924). See Hearst Stns and Nwspr.

Net: ABC. Rep: McGavren-Guild.
James T. Butler, vp & gen mgr; Herm Schneider, sls dir; Tom Lambert, prog dir; Don Froelich, news dir; Lionel Wittenberg, chief engr.

WISN-FM January 1961: 97.3 mc; 3.7 kw. Ant 920 ft. Dup WISN 50%.

WISN-TV affil.
WMIL April 20, 1947: 1290 kc; 1 kw-D. 2625 W. Wisconsin Ave. (53233). WEst 3-1290. Cream City Bcstg Co. Inc.

Rep: Savalli/Gates. Spec progs: Ger 6 hrs; Pol 1 hr; Sp 1 hr; C&W 28 hrs, all wkly.
Gene Posner, pres; Sol Radoff, exec vp; Oliver West, coml mgr; Bill Bramhall, prog & news dir; Mildred Beecroft, prom mgr; Gino Monaco, chief engr.

WMIL-FM May 10, 1961: 95.7 mc; 25.5 kw. Ant 280 ft. Dup WMIL, day, prog sep 4 p.m. to 12 midnight.

WMKE(FM) September 1960: 102.1 mc; 35 kw. Ant 71 ft. Stereo. 5609 W. North Ave. (53208). 444-1900. Music-Time Inc. (acq 5-28-61).

Rep: Groskin.
Richard V. Steffen, pres, gen mgr & chief engr; Lois J. Steffen, vp & prog dir; Robert Renard, coml mgr; William Down, news dir.

WOKY 1947: 920 kc; 1 kw, DA-1. 3500 N. Sherman Blvd., (53216). Hilltop 2-0150. TWX 414-344-8395. Bartell Bcstrs Inc. See Macfadden-Bartell Stns.

Rep: Blair.
Rosa Bartell Evans, pres & gen mgr; John A. Reddy, stn mgr; Lois Rice, prom mgr; Cy Nelson, news dir; Ralph Evans, vp of engrg.

WQFM(FM) June 1958: 93.3 mc; 30 kw. Ant 190 ft. 606 W. Wisconsin Ave. (53203) Broadway 3-1320. Koeth Bcstg Corp.

Hugo Koeth Jr., pres, gen mgr & chief engr; Craig Cois, prom mgr.
WRIT 1955: 1340 kc; 1 kw-D, 250 w-N. 5407 W. Martin Dr. (53208). GLenview 3-4130. WRIT Inc. (acq 10-1-62). See Air Trails Network Stns and Nwspr.

Rep: Eastman.
J. P. Williams, exec vp; Alex Buchan, vp;

Bernie Strachota, gen mgr; Lee Rothman, asst gen mgr & prog dir; Parker Daggett, sls mgr; Guy Mainella, news dir.

WRIT-FM April 22, 1962: 102.9 mc; 22 kw. Ant 440 ft. Dup WRIT.

WTMJ July 25, 1927: 620 kc; 5 kw, DA-N. 333 W. State St. (53203). Broadway 1-6000. TWX MI 891. The Journal Co. See Nwspr.

Net: NBC. Rep: Christal.
George Comte, vp & gen mgr; Robert J. Heiss, stn mgr; Joseph Killen, sls mgr; Donald Loose, prog mgr; Bruce Wallace, prom mgr; Jack Krueger, news mgr; Arthur L. Olszyk, news edit; Philip B. Laeser, mgr engrg;

WTMJ-FM June 1, 1959: 94.5 mc; 4.6 kw. Ant 980 ft. Stereo. Programs separately from WTMJ.

WTMJ-TV affil.
***WUWM(FM)** Sept 28, 1964: 89.7 mc; 10 w. U. of Wisconsin (53211). 228-4666. U. of Wisconsin-Milwaukee.

Dr. J. Martin Klotsche, provost; Dr. Ruane B. Hill, gen mgr; Ernest L. Behagen, chief engr.

WYLO (see Jackson).

**GOOD SOUND RADIO
FOR GREATER MILWAUKEE
ORIGINATES IN JACKSON
WYLO
540**

MONROE (608) Green county

WEKZ July 27, 1951: 1260 kc; 1 kw-D. Box 460. (53566). 325-2161. Green County Bcstg Co.

Rep: Webb. Spec progs: Ger; Swiss.
Kenneth W. Stuart, pres; Joseph G. Urban, gen mgr; Stanley J. Neuberger, coml mgr; Jim Packard, news dir; Leo Stuart, chief engr.

WEKZ-FM June 1959: 93.7 mc; 15 kw. Ant 180 ft. Dup WEKZ 30%.

MOUNT HOREB (608) Dane county

WFMK(FM) May 13, 1962: 92.1 mc; 3 kw. Ant 280 ft. 116 S. 1st St. (53572). 437-3503. Leon F. Jenkins.

Leon F. Jenkins, owner & gen mgr; M. Jenkins, coml mgr; Lee Allan, prog dir; Dennis Brager, prom mgr; Walt Bielski, chief engr.

NEENAH (414) Winnebago county

WNAM May 23, 1947: 1280 kc; 5 kw-D, 1 kw-N, DA-2. Radio Park. (54956). 722-6471. WNAM Inc. (acq 10-63). See James A. McKenna Stns.

Rep: Raymer.
Don C. Wirth, vp & gen mgr; Don E. Harrington, coml mgr; Gordon Dailey, chief engr.

NEILLSVILLE (715) Clark county

WCCN Sept 22, 1957: 1370 kc; 5 kw-D. 140 W. 5th St. (54456). 743-3333. Central Wisconsin Bcstg Co.

Howard Sturtz II, pres & gen mgr; Wayne Grap, sls mgr & sec; Robert Luloff, news dir; Charles E. Marvin, chief engr.

WCCN-FM July 11, 1964: 105.5 mc; 3 kw. Ant 235 ft. Dup WCCN 75%.

NEW RICHMOND (715) St. Croix county

WIXK Sept 29, 1960: 1590 kc; 5 kw-D. (54017). Chapel 6-2254. Radio St. Croix Inc.
Bob Smith, gen mgr.

OSHKOSH (414) Winnebago county

WOSH Dec 31, 1941: 1490 kc; 1 kw-D, 250 w-N. 2333 Bowen St. (54901). 235-3150. Value Radio Corp. (acq 9-1-59). See Walker Stns.

Rep: Holman.
Charles R. Dickoff, pres; William L. McDonald, gen mgr; Robert Schulz, coml mgr; Bud McBain, prog dir, prom mgr & news dir; Tom Kriege, chief engr.

PARK FALLS, Price county

WFPF June 10, 1953: 1450 kc; 1 kw-D, 250 w-N. Box 309. (54552). Phone 2-3959. Northland Bcstg Inc. (acq 12-1-63).

Net: Keystone. Rep: Clark.
Desmond H. Callaghan, pres; George Palo, vp & gen mgr; Larry Swanlund, prog dir; Todd Hogan, news dir & stn mgr; Donald Stargeleski, chief engr.

PLATTEVILLE (608) Grant county

***WSCI-FM** Feb 25, 1964: 89.5 mc; 275 w. Ant 115 ft. Wisconsin State University (53818). 348-2950. Board of Regents of Wis. State Universities.

Prof. Paul W. Gauger, gen mgr.
WSWW Feb 22, 1955: 1590 kc; 1 kw-D, 500 w-N, DA-N. Box 1. (53818). 348-2775. South-west Wisconsin Co.

Mrs. Miriam Monroe, pres; Robert J. Bodden; vp & gen mgr; Earl Sweeney, coml mgr; Jack O'Neill, news dir; James Berner, chief engr.

PLYMOUTH (414) Sheboygan county

WPLY April 1954: 1420 kc; 500 w-D. Box 420. (53073). 893-2661. WPLY Inc. (acq 7-57).

Rep: Gill-Perna.
R. B. Rogoski, pres; Dalton C. Hille, gen mgr & coml mgr; Bob Art, prog dir; Harry Sova, news dir; Herbert Mayer, chief engr.

PORTAGE (608) Columbia county

WPDR July 31, 1952: 1350 kc; 1 kw-D. Box 296. (53901). Riverside 2-2350. Comstock Publishing Co. (acq 3-1-61).

William T. Comstock, pres; Robert D. Hutchings, gen mgr; Carol Mork, asst mgr; Robert J. Hoffman, coml mgr; Phyllis Lippitt, prom mgr; Berwyn Ableman, news dir; George Wuerch, chief engr & prog dir.

PORT WASHINGTON (414) Ozaukee county

WGLB Dec 6, 1963: 1560 kc; 250 w-D, DA. Box 1. 377-4400. Great Lakes Bcstg Corp.

Rep: Breen & Ward.
Harold R. Murphy, pres; John F. Bartzon, gen mgr; N. R. Behm, coml mgr; Frank D. Wright, prog dir; Alice E. Heim, prom mgr; Dave Bluhm, news dir; Frank Stelloh, chief engr.

POYNETTE (608) Columbia county

WIBU July 1925: 1240 kc; 1 kw-D, 250 w-N. (53955). 635-4532. William C. Forrest.

PRAIRIE DU CHIEN, Crawford county

WPRE Dec 11, 1952: 980 kc; 1 kw-D. Box 90. (53821). Phone 637. Prairie Bcstg Co.

RACINE (414) Racine county

WFNY (FM) 92.1 mc; 1 kw. Ant 190 ft. 1115 N. Main St. (53402). 637-7207. Lakeshore Bcstg Corp.

Jerome P. Feeney, pres & gen mgr; Donald Miller, coml mgr; Kenneth Mueller, prog dir; Richard J. Shulak, chief engr.

WRAC June 3, 1951: 1460 kc; 500 w-D. 2200 N. Green Bay Rd. (53405). 632-1627. WRAC Inc. (acq 12-18-53).

WRJN December 1926: 1400 kc; 1 kw-D, 250 w-N. Radio Park. (53405). 634-3311. Racine Bcstg Corp. See Nwspr.

Net: ABC; Wisconsin. Rep: Devney.
J. Donald McMurray, pres; Harry R. LePoidevin, gen mgr; Harold J. Newcomb, stn mgr; Gerald D. Nelson, sls mgr; Lyman Merens, prom mgr; Vern Hoffman, news dir; Stanley Fisher, chief engr.

WRJN-FM August 1948: 100.7 mc; 15 kw. Ant 265 ft. Dup WRJN.

For explanation of listings see page B-3.

WISCONSIN

REEDSBURG (608) Sauk county

WRDB February 1953: 1400 kc; 1 kw-D, 250 w-N. Box 207. (53959). 524-2321. William C. Forrest.

Net: MBS; Keystone; Wisconsin.
William C. Forrest, pres; Michael J. Flaherty, gen & coml mgr; Leonard Doeze, chief engr.

RHINELANDER (715) Oneida county

WOBT March 9, 1947: 1240 kc; 1 kw-D, 250 w-N. Box 498. (54501). FOrrest 2-6140. Oneida Bcstg Co.

Net: NBC. Rep: Spot Time Sales; Bowden.
James E. Cleary, pres; Dean Clagett, gen mgr; John Wadd, prog & news dir; William Anderson, chief engr.

RICE LAKE (715) Barron county

WJMC 1938: 1240 kc; 1 kw-D, 250 w-N. Box 532. (54868). CEdar 4-2131. WJMC Inc. (acq 1944).

WJMC-FM 1947: 96.3 mc; 50 kw. Ant 540 ft. Dup WJMC.

RICHLAND CENTER (608) Richland county

WRCD October 1949: 1450 kc; 1 kw-D, 250 w-N. Box 529. (53581). 647-2111. Richland Bcstg Co. (acq 1-15-55).

Net: ABC; Keystone.
Hala D. Peebles, pres & gen mgr; Jerry Cook, coml mgr; Charles Morkri, prog dir; Joseph Koelsch, news dir; Peter Athanas, chief engr.

RIPON (414) Fond Du Lac county

WCWC Sept 15, 1957: 1600 kc; 5 kw, DA-D. (CP 5 kw, DA-2). Box 64. (54971). 748-5111. Greycote Inc. (acq 8-1-61).

Rep: Walton.
Arlow D. Bice Jr., pres & gen mgr; Gordon N. Alsum, stn mgr; Jim Hite, sls mgr; Paul Veleke, chief engr.

WCWC-FM Nov 1, 1964: 95.9 mc; 3 kw. Ant 295 ft. Prog sep from WCWC.

*WRPN-FM 1961: 90.1 mc; 10 w. Harwood Memorial Union, Ripon College. (54971). 748-8147. Bd of trustees of Ripon College.

Thomas F. Bartlet, gen mgr; John A. Lenz, chief engr.

SAUK CITY, Sauk county

WVLR(FM) not on air, target date unknown: 96.7 mc; 3 kw. Ant 300 ft. Sauk Prairie Radio Inc.

SHAWANO (715) Shawano county

WTCH Sept 3, 1948: 960 kc; 1 kw, DA-N. 107 E. Green Bay St. (54166). 526-2121. Shawano County Leader Pub. Co. See Nwspr.

J. P. Donald, gen mgr; R. G. Gruetzmacher, stn mgr.

SHEBOYGAN (414) Sheboygan county

WHBL 1926: 1330 kc; 5 kw-D, 1 kw-N, DA-2. Box 27. (53082). GLencourt 8-2107. WHBL Inc. (acq 1947).

Net: ABC. Rep: Burn-Smith; Bowden.
Paul F. Skinner, pres, treas & gen mgr; Raymond Witthuhn, coml mgr; Christ Bauer, chief engr.

WKTS January 1956: 950 kc; 500 w, DA-D. 814 N. 8th St. (53081). 457-5561. Sheboygan Radio Inc. (acq 11-10-60).

Net: MBS; Wisconsin. Rep: Breen & Ward; Spot Time Sales.

Richard P. McKee, gen mgr; Fred Daniels, coml mgr; Scot McIntosh, prog dir; Loren Sperry, news dir; Carl Hovey, chief engr.

SPARTA, Monroe county

WCOW June 1951: 1290 kc; 5 kw-D. 209 East Main St. (54656). Phone 3307. Sparta-Tomah Bcstg Co.

Net: MBS. Rep: Walton.
John D. Rice, pres, gen mgr & news dir; Mary Hoogenhous, prom mgr; Ronald Wettstein, prog

dir; Charles H. Masters, coml mgr; Bill Day, chief engr.

WCOW-FM March 1, 1960: 97.1 mc; 16 kw. Ant. 390 ft. Dup WCOW 50%.

STEVENS POINT (715) Potage county

WSPT 1949: 1010 kc; 1 kw-D. Box 251. (54482). 344-9778. Stevens Point Bcstg Co. (acq 1954).

Rep: Holman. Spec progs: Pol 1 1/4 hrs wkly.
Peter A. Barnard, pres & gen mgr; David A. Silverman, coml mgr; James P. Schuh, prog & news dir; Martin Jupp, prom mgr; Arthur Zagrezebski, chief engr.

WSPT-FM May 1, 1961: 97.9 mc; 15 kw. Ant 200 ft. Programs separately from WSPT.

STURGEON BAY (414) Door county

WDOOR Sept 8, 1951: 910 kc; 1 kw-D. 212 N. 3d Ave. (54235). 743-4411. Door County Bcstg Co.

SUPERIOR (715) Douglas county

WAXK June 18, 1959: 1320 kc; 1 kw-D. House of Wax. 394-6695. Quality Radio Inc. (acq 12-60).

Net: MBS. Rep: Vic Piano.
Lewis M. Latto, pres & gen mgr; Lance (Tac) Hammer, prog dir; Chuck O'Day, coml mgr; Joe Edwards, news dir; Johnny Holiday, prom dir; Wilfred A. Meys, chief engr.

WDSM 1939: 710 kc; 5 kw, DA-N. WDSM Bldg. Export 4-9238 (Superior); 218-727-8484 (Duluth, Minn). TWX 218-820-0275. Northwest Publications Inc. See Ridder Stns and Nwspr.

Net: NBC. Rep: Peters, Griffin, Woodward.
Robert J. Rich, gen mgr; Jack Arnold, coml mgr; Edwin M. Conrad, prog dir; Martin Olson, prom mgr; Don Wright, news dir; Dennis Murphy, prod mgr; James T. Payton, pub affrs dir; George Carlson, dir of engr.

WDSM-TV affil.
WIGL Nov 10, 1961: 970 kc; 500 w-D. 1302 Tower Ave. (53281). EXport 2-4707. Radio Superior Inc.

WJWC April 26, 1963: 1270 kc; 5 kw-D. 1120 E. McCuen St. (55808). 626-2738. Twin Ports Christian Bcstg Corp.

WJWC-FM not on air, target date unknown: 105.1 mc; 100 kw.

TOMAH, Monroe county

WTMB April 20, 1959: 1460 kc; 1 kw-D. Box 588. (54660). 372-2121. Tomah-Mauston Bcstg Co.

Hugh W. Dickie, pres & gen mgr; Mrs. Phyllis Rice, coml mgr; Patrick J. Adler, prog dir; Del Lonquist, news dir.

WTMB-FM not on air, target date unknown: 98.9 mc; 100 kw. Ant 460 ft.

TWO RIVERS (414) Manitowoc county

WTRW 1951: 1590 kc; 1 kw-D. 1817 Washington St. (54241). 793-1348. Two Rivers Bcstg Co. (acq 6-1-58).

VIROQUA (608) Vernon county

WISV Feb. 25, 1958: 1360 kc; 1 kw-D. Route 5. (54665). 637-7200. Parks Robinson.

Net: Keystone.
Parks Robinson, owner, gen mgr & chief engr; Dwain Munyon, stn mgr & news dir; James Graham, prom mgr.

WATERTOWN (414) Jefferson county

WTTN April 2, 1950: 1580 kc; 1 kw-D. 104 W. Main St. (53094). 261-3950. Watertown Radio Inc. (acq 2-51).

Net: Keystone. Rep: Hopewell.
Evan Wayne, stn mgr; Danial Wethal, coml mgr; Mel Karg, news dir; David Bethke, chief engr.

WTTN-FM Aug 1, 1961: 104.7 mc; 10 kw. Ant 150 ft. Dup WTTN.

WAUKESHA (414) Waukesha county

WAUK March 27, 1947: 1510 kc; 10 kw-D, DA. 330 W. Wisconsin Ave. (53187). Liberty 2-6636. Midwest Bcstg Co. (acq 1-64). See Triad Stns.
Rep: Gill-Perna.

C. Wayne Wright, pres; Jim Sanders, stn mgr & prog dir; Norm Bergren, coml mgr; Bev Goode, prom mgr; Mike Wilson, news dir; Adin Randall, chief engr.

WAUK-FM Jan 1, 1962: 106.1 mc; 3.8 kw. Ant 180.65 ft. Dup WAUK 75%.

WAUPACA, Waupaca county

WDUX April 29, 1956: 800 kc; 1 kw-D. (CP 5 kw-D, DA). Box 247. (54981). Phone 83. Laird Bcstg Co.

Net: ABC; Keystone. Rep: Stone. Spec progs: C&W 2 hrs wkly.

Ben A. Laird, pres; Tom Karavakis, exec vp; Vern Otto, prog dir; Joe Hogan, news dir; Dan Yates, chief engr.

WAUSAU (715) Marathon county

*WHRM(FM) June 10, 1949: 91.9 mc; 75 kw. Ant 1,120 ft. Radio Hall, Univ of Wisconsin, Madison, Wis. (53706) 608-262-8720. State of Wisconsin—State Radio Council. See *WHA Madison.

WRIG Aug 1, 1958: 1400 kc; 1 kw-D, 250 w-N. 529 1/2 Third St. (54401). 845-5818. WRIG Inc.

Rep: Devney.
Duey Wright, pres; Gerald Gertschen, gen mgr; Marvin Nelles, prog & news dir; Duey Edward Wright, chief engr.

WRIG-FM March 27, 1964: 101.9 mc; 100 kw. Ant 490 ft. Dup WRIG.

WSAU Jan 30, 1937: 550 kc; 5 kw, DA-2. Box 29. (54402). Viking 2-2111. TWX WS 8869. Wisconsin Valley TV Corp. (acq 7-1-54). See Wisconsin Valley TV Stns and Nwspr.

WSAU-FM 1947: 95.5 mc; 100 kw. Ant 990 ft. Dup WSAU.

WSAU-TV affil.
WXCO Aug 1, 1953: 1230 kc; 1 kw-D, 250 w-N. Box 447. (54402). 842-1188. Radio Wausau, Inc. (acq 7-15-64). See Post Corp. Stns and Nwspr.

Rep: Hollingbery; Hurley.
André E. LeTendre, stn mgr; Howie R. Stieber, prog dir; Dick Hoff, news dir; Al Richards, prod dir; Hilding V. Foreen, chief engr.

WAUWATOSA (414) Milwaukee county

WTOS(FM) Jan 1, 1961: 103.7 mc; 3.5 kw. Ant 105 ft. 2408 N. 83rd St. (53213). 476-1611. Bcst Inc.

Rep: Smith. Spec progs: Ger 21 hrs; Pol 1 hr; Hungarian 2 hrs; It 3 hrs; Sp 1 hr; C&W 20 hrs, all wkly.

Robert H. Perthel, pres & gen mgr; Margaret A. Schmidt prog dir; Walter Cläre, coml mgr.

WEST ALLIS (414) Milwaukee county

WAWA Oct 29, 1961: 1590 kc; 1 kw, DA-D. Elm Grove, Wis. (53122). SUNset 6-4625. Suburbanaire Inc. See James A. McKenna Stns.

Spec progs: Ger 3 hrs; It 1 hr; Neg 70 hrs; Sp 2 1/2 hrs; Greek 1/2 hr; Serbian 1 hr, all wkly.
Neil K. Searles, gen & coml mgr; O. C. White, prog dir; Earl Cissing, prom mgr; Jack Krause, chief engr.

WEST BEND (414) Washington county

WBKV November 1950: 1470 kc; 1 kw-D. Box 60. (53095). 334-2344. West Bend Bcstg Co.
Rep: Walker-Rawalt. Spec progs: C&W 6 hrs wkly.

August C. Berkholtz, pres; Paul J. Mueller, vp, stn mgr & chief engr; Edwin Brunn, sls mgr; Paul Ryan, prog mgr & news dir.

WBKV-FM September 1958: 92.5 mc; 18 kw. Ant 145 ft. Programs separately from WBKV. Stereo.

WISCONSIN RAPIDS (715) Wood county

WFHR Nov 1, 1940: 1320 kc; 5 kw-D, 500 w-N, DA-N. 220 First Ave. S. (54494). 423-7205. William F. Huffman Radio Inc. See Nwspr.

Net: MBS; Wisconsin. Rep: Meeker.
Louise F. Huffman, pres; Jack R. Gennaro, vp & gen mgr; Larry Zurawski, coml mgr; Arnie Strobe, prog dir; Richard Kruse, chief engr.
WFHR-FM Aug 1, 1946: 103.3 mc; 2.1 kw. Ant 360 ft. Dup WFHR 90%.

WYOMING

*Noncommercial.

HAMILTON-LANDIS & ASSOCIATES, Inc.
 NATIONWIDE MEDIA BROKERS
 WASHINGTON, D. C., CHICAGO, DALLAS, SAN FRANCISCO
 SELL **MORE**
 RADIO & TELEVISION STATIONS
 IN THE WEST—NEAREST OFFICE IS—
 111 SUTTER ST., SAN FRANCISCO 4
 EXBROOK 2-5671

CALL COLLINS 

B. E. Dobbins
 2662 Elm Avenue
 Boulder, Colorado
 Phone: 442-6163

BUFFALO (307) Johnson county
KBBS April 16, 1956: 1450 kc; 250 w. 98 S. Main St. (82834). 684-7070. KBBS Inc. (acq 5-1-64).
 Net: ABC; IMN. Rep: Petry. Spec progs: Basque, 1 hr wkly.
 Mrs. Jeanette Maxwell, pres; Malcolm D. Wyman, gen mgr; Alan Bailey, prom mgr; Ralph Burger, chief engr.

CASPER (307) Natrona county
KATI May 5, 1956: 1400 kc; 1 kw-D, 250 w-N. Box 2006. (82602). 234-9990. Casper Family Radio Inc. (acq 2-20-64).
 Net: CBS. Rep: Savalli/Gates; Hix.
 Patrick H. Meenan, pres; Donald W. Price, gen mgr; Richard B. Frech, coml mgr; William R. Sims, opns mgr & prog dir; Eugene Taylor Jr., chief engr.
KTWO 1930: 1470 kc; 5 kw-D, 1 kw-N. Box 2717. (82602). 237-3711. TWX 307-265-4365. Harrisclope Inc. (acq 3-59). See Harrisclope Stns.
 Net: Silver Dollar Net. Rep: Hollingbery; Moore; McGuire.
 Burt I. Harris, pres; Jack Rosenthal, gen mgr; Fred Burgi, stn mgr; Jack Slothower, prog dir; Larry Cooper, news dir; Ben Lockerd, chief engr.
 KTWO-TV affil.

KVOC Oct 1, 1946: 1230 kc; 1 kw-D, 250 w-N. Box 2090. (82602). 235-3518. KVOC Inc. (acq 6-19-64).
 Net: ABC; IMN. Rep: Petry.
 Harry Bubeck, pres & gen mgr; Rodger Bubeck, coml mgr; Marj Hileman, prog dir; Leonard Green, prom mgr; Jack Fairweather, news dir; Dave Scherling, chief engr.

CHEYENNE (307) Laramie county
KCHY Sept 9, 1959: 1590 kc; 1 kw-D. Box 714. (82001). 634-7975. Charles W. Stone (acq 4-15-60).
KFBC 1940: 1240 kc; 1 kw-D, 250 w-N. 2923 E. Lincolnway (82001). 634-4461. Frontier Bcstg Co. See Frontier Stns and Nwspr.
 Net: ABC; IMN. Rep: Petry. Spec progs: Sp 1 hr wkly.
 Robert S. McCracken, pres; William C. Grove, chief engr, exec vp & gen mgr; Larry Birleffi, stn & coml mgr; Joan Troyer, prog dir.

KFBC-TV affil.
KRAE April 29, 1961: 1480 kc; 1 kw-D. Box 199. (82001). 638-8921. Radio Cheyenne (acq 2-10-62).
 Spec progs: Sp 1 1/2 hrs; C&W 6 hrs, both wkly.
 Louis C. Erck, gen & coml mgr & chief engr; Frank Thurston, news dir; Tom Bauman, prog dir.

KVWO 1952: 1370 kc; 1 kw-D. Box 926. (82001). 632-6433. Cheyenne Bcstg Co. (acq 3-5-62).

KVWO-FM August 1961: 106.3 mc; 610 w. Ant 77 ft. Dup KVWO. Stereo.

NEW AM not on air—target date unknown: 980 kc; 500w-D Western Bcstrs Inc.

CODY (307) Park county
KODI March 1947: 1400 kc; 1 kw-D, 250 w-N. Box 1222 (82414). 587-2211. KODI Inc. (acq 6-64).

Spec progs: C&W 15 hrs wkly.
 Lyle D. Ellis, pres & gen mgr; Dick Shaffer, sls mgr; E. L. Husman, prom, news & prog dir; Hal Bowen, chief engr.

DOUGLAS (307) Converse county
KWIV June 22, 1957: 1050 kc; 250 w-D. Box 114 (82633). 358-2768. Douglas Bcstg Inc.
 Net: Keystone. Rep: Continental.
 Victor J. Boldt, gen mgr.

EVANSTON, Uinta county
KEVA June 27, 1953: 1240 kc; 1 kw-D, 250 w-N. Box 198. (82930). Phone 1240. Evanston-Kemmerer Bcstrs Inc. (acq 7-20-60).

Net: ABC; Intermountain. Rep: Petry. Spec progs: C&W 3 3/4%.
 R. M. Benson, pres & gen mgr; Robert F. Ness, coml mgr & chief engr.

GILLETTE (307) Campbell county
KIML Sept 13, 1957: 1490 kc; 250 w. Box 1009. (82716). MUTual 2-4747. Gillette Bcstg Co. (acq 11-21-57).

JACKSON, Teton county
KSGT July 20, 1962: 1340 kc; 250 w. Box 100. (83001). 733-2120. Snake River Radio & TV Co.

Spec progs: C&W, 12 hrs wkly.
 Philip Nash, gen & coml mgr, news dir & chief engr; J. W. Hickok, prog dir.

KEMMERER (307) Lincoln county
KMER Dec 7, 1962: 950 kc; 1 kw-D. Box 432. (83101). 877-4485. Lincoln Bcstg Co.

Net: Intermountain. Rep: Petry. Spec progs: C&W, 12 hrs wkly.
 William Britt Davis, pres; Al Beckmann, gen mgr & chief engr; Vicki Nelson, coml mgr;

LANDER (307) Fremont county
KOVE Nov 8, 1948: 1330 kc; 1 kw, DA-N (CP 5 kw-D, 1 kw-N, DA-N). Box 436. (82520). 332-5683. Fremont Bcstg Inc. (acq June 1957).

Net: CBS. Rep: Hix.
 Dan Breece, gen mgr; Mrs. Dorothy Petzoldt, coml mgr; Jim Fitzgerald, prog dir.

LARAMIE (307) Albany county
KLME Feb 27, 1962: 1490 kc; 100 w (CP 500 w-D, 250 w-N). Box 818. (82070). 745-7396. Albany Bcstrs Inc. See Ware Bcstg Stns.

Rep: Hopewell; McGuire. Spec progs: C&W 15 hrs wkly.
 George S. Blum, pres, gen mgr & chief engr; Leslie P. Ware, vp; Ruby Blum, asst mgr; John Beach, prog dir.

KOWB Feb 20, 1948: 1290 kc; 5 kw-D, 1 kw-N, DA-2. Box 1290. (82070). 745-4888. KOWBoy Radio Inc. (acq 11-30-60).

Net: ABC; IMN. Rep: Petry. Spec progs: C&W 5 hrs wkly.
 Charles R. Bell, pres; Norman L. McKim Jr., gen mgr; Leo P. Scully, prog mgr; Kurt Browall, news dir; Kenneth Barnes, chief engr.

NEWCASTLE (307) Weston county
KASL July 10, 1953: 1240 kc; 1 kw-D, 250 w-N. Box 967. (82701). 746-2721. Northeast Wyoming Bcstrs Inc. (acq 4-1-61).

Net: ABC; IMN. Rep: Petry.
 Malcolm Wyman, pres; Malcolm D. Wyman, gen mgr; Scott Marriner, stn & coml mgr; Jim

Joslyn, prog & news dir; Marshall S. Macy, chief engr.

POWELL (307) Park county
KPOW 1941: 1260 kc; 5 kw-D, 1 kw-N, DA-N. Box 878. (82435). 754-2421. KPOW Inc. (acq 3-60).

Net: ABC; MBS; IMN. Rep: Petry.
 N. A. Trask, pres; William A. Mack, gen mgr; Dorothy Thormahlen, coml mgr; Ted Mangum, news dir; J. S. Kilness, chief engr; Norm Wegmet, prog dir; Judy Devoss, prom mgr.

RAWLINS (307) Carbon county
KRAL 1947: 1240 kc; 1 kw-D, 250 w-N. 507 W. Spruce. (82301). 324-2711. Radio Twelve-Forty Inc.

RIVERTON (307) Fremont county
KVOW July 2, 1948: 1450 kc; 1 kw-D, 250 w-N. Box 393. (82501). 856-2251. Riverton Bcstg Inc. (acq 4-1-61).

Net: ABC; IMN. Rep: Petry.
 Tony Kehl, pres, gen mgr & news dir; Loren Ellis, coml mgr; Art Werner, prog dir & prom mgr; Ralph Schaefer, chief engr; Jan Shannon, women's dir.

ROCK SPRINGS (307) Sweetwater county
KVRS Sept. 1, 1937: 1360 kc; 1 kw-D, 500 w-N, DA-N. Box 1167. (82901). Empire 2-3793. Wyoming Bcstg Co. (acq 7-1-51). See Frontier Stns and Nwspr.

Net: ABC; IMN. Spec progs: Sp 2 hrs wkly.
 David G. Richardson, pres; Dwight A. Fisher, gen mgr; Imogene Parr, coml mgr; Sherry Lako, prog dir; Jerri Fisher, prom mgr; Clay Wood, news dir; John Cormana, chief engr.

SHERIDAN (307) Sheridan county
KROE March 18, 1961: 930 kc; 1 kw-D. Box 661. (82801). 674-4444. Sheridan Bcstg Inc.
 Rep: Vic Piano. Spec progs: C&W, 4 1/2 hrs wkly.

Sam Rosenthal, pres; Ed Niehay, gen mgr; Bob Wellwood, coml mgr; Larry Wakefield, prog dir; Bob Wakefield, news dir; Berdon Smith, chief engr.

KWYO July 9, 1934: 1410 kc; 1 kw-D, 500 w-N. Box 727. (82801). 674-4461. Big Horn Bcstg Co. (acq 3-14-61).

Net: ABC; MBS; IMN. Rep: Petry.
 Donald E. Tannehill, pres & gen mgr; F. C. (Zeke) Taggart, coml mgr; Donald Hargis, prog & prom dir; Robert D. Wilson, news dir; Robert C. Crossthwaite, chief engr.

THERMOPOLIS (307) Hot Springs county
KRTR 1955: 1490 kc; 250 w. 500 Broadway. (82443). 864-2351. Mildred V. Ernst.
 Mildred V. Ernst, pres.

KTHE April 1958: 1240 kc; 1 kw-D, 250 w-N. Box 591. (82443). 864-2119. Big Horn Basin Bcstg Co.

Hugh R. Graham, pres & gen mgr; Earl Myers, stn mgr; Lois Collins, prog dir; Pat Heron, news dir.

TORRINGTON (307) Goshen county
KGOS May 15, 1950: 1490 kc; 1 kw-D, 250 w-N. Box 271. (82240). 532-2158. Kermit G. Kath (acq 3-1-56).

Net: ABC; IMN. Spec progs: Sp 1 hr wkly.
 Kermit G. Kath, gen & coml mgr; Rick Allen, prog dir; Lee Kurz, prom mgr; Phil Florey, news dir & chief engr.

WHEATLAND, Platte county
KYCN Nov 16, 1960: 1340 kc; 250 w. Box 250. (82201). Phone 646. Pioneer Bcstg Inc.

WORLAND (307) Washakie county
KWOR March 7, 1946: 1340 kc; 1 kw-D, 250 w-N. Box 409. (82401). 347-2675. Joseph P.

For explanation of listings see page B-3.

WYOMING—GUAM—PUERTO RICO

Ernst.

Net: Keystone.

Joseph P. Ernst, pres, prom mgr & chief engr; Charles Harkins, coml mgr; Marion Cantley, gen mgr & prog dir.

GUAM

AGANA

KUAM March 14, 1954: 610 kc; 1 kw. Box 368. (06910). Phone 7961. Pacific Bcstrs Inc. (acq 5-1-64). See Tele-Bcstrs Stns.

Net: MBS; NBC. Rep: Intercontinental Services Ltd. Spec progs: C&W 5 hrs wkly.

H. Scott Killgore, pres; Robert A. Jordan, vp & mgr; Edgar A. Olson, asst mgr. KUAM-TV affil.

PUERTO RICO

*Noncommercial.

CALL COLLINS



San Juan Electronics, Inc.

Ponce de Leon No. 150, Stop 3

Box 5167

Puerta de Tierra Station

San Juan, Puerto Rico

AGUADILLA, Aguadilla county

WABA Nov 15, 1951: 850 kc; 500 w. Box 188. (00603). 891-0840. Hector Reichard.

Net: Cadena Radio El Mundo. Rep: Inter-American Publications. Spec progs: English, 5 hrs wkly.

Hector Reichard, pres & gen mgr; F. Bonnet Velez, coml mgr; Reginaldo Rodriguez, prog dir; Froilan Candelaria, prom mgr; Jose C. Alvarez, news dir; Hector Nicolav, chief engr.

WABA-FM April 16, 1964: 100.3 mc; 18 kw. Ant 400 ft. (CP 18 kw-horiz, 410 w-vert). Prog sep from WABA. Stereo.

WGRF 1956: 1340 kc; 250 w. St. Jaicoa Bcstg Corp.

ARECIBO, Arecibo county

WCMN June 24, 1947: 1280 kc; 5 kw-D, 1 kw-N. Box 436 (00613). 878-0070. Caribbean Bcstg Corp.

Net: Eventual NW. Rep: Schellenberg. Progs: Eng 116.5 hrs wkly.

A. Esteva Vidal, pres; Nabal Barreto, gen mgr; Hector M. Somohano, prom mgr; Frank Velázquez, prog dir; William Arce, chief engr.

WMIA Feb 21, 1957: 1070 kc; 500 w. Box 1005. (00613). 878-1275. Abacoa Radio Corp. Rep: Pan American. Progs: Sp 100%.

Carlos M. Pirallo, pres; Epifanio Rodriguez-Velez, gen & coml mgr; Eusebio Medina, prog & news dir; Manuel Pirallo, prom mgr; Francisco Santiago, chief engr.

WNIK 1230 kc; 1 kw-D, 250 w-N. 462 Juan de Diego Ave. 878-1366. Arecibo Radio Corp.

BAYAMON, Bayamon county

WBPR not on air—target date unknown: 1600 kc; 1 kw. Box 245. Alfredo Beauchamp Diaz.

WBYM(FM) Dec. 13, 1964: 94.7 mc; 18.5 kw. Ant minus 300 ft. Box 783. 785-7773. Sergio Martinez Caraballo (acq 1-8-64).

Progs: Sp 16 hrs wkly. S. M. Caraballo, pres; Jose G. Pickard, gen mgr; Luis P. Martorell, chief engr.

WRSJ 1947: 1560 kc; 5 kw-D, 250 w-N. Box 5627, San Juan, P.R. (00905). 723-8515 (San Juan). Antilles Bcstg Corp. (acq 2-1-61).

WRSJ-FM: 100.7 mc; 20 kw. Ant 97 ft. Same licensee as WRSJ.

CAGUAS, Guayama county

WNEL July 21, 1947: 1430 kc; 500 w-N, 1 kw-D. (CP 5 kw-D, 500 w-N). 1511 1st Federal Bldg. Santurce, P.R. (00909). 724-4548. Atlantic Bcstg Corp. (acq 10-62).

Net: Radio Cadena Caribe. Rep: Caribe Bcstg Sls.

Jack Sterling, pres; Gabriel Figueroa II, exec vp; Panchito Melendez, coml mgr; Raul Godoy, coml dept; Monsie Ramirez, traf mgr; Eddie Biascoechea, chief engr.

WVJP Nov 24, 1947: 1110 kc; 250 w. Box 207. Phone 789. Borinquen Bcstg Co.

CAROLINA, Carolina county

WVOZ March 16, 1964: 1400 kc; 250 w Box V, University Stn., San Juan (00931). 769-4103. International Bcstg Corp.

Prog: Sp 168 hrs wkly.

Angel O. Roman, pres; Pedro Ramon Roman-Collazo, sec-treas, gen mgr; Pedro Roman-Collazo, coml mgr; Pichin Roman-Collazo, prog dir; Johnny Morales, asst dir; Osvaldo Torres Velazquez, news dir; James Calderon, chief engr.

DORADO, Dorado county

... not on air, target date unknown: 1030 kc; CP for 10 kw-D. Luis Prado Mortorell.

FAJARDO

WMDD May 31, 1947: 1480 kc; 5 kw. Box 387. (00649). Phone 132. WMDD Inc. (acq 2-1-55).

Rep: Aurelio Pego.

Progs: Sp 111 hrs; Eng 1 hr, both wkly.

Jose Madrazo, pres; Jose Luis Torregrosa, gen mgr; Laura Jimenez, coml mgr; Angel Luis Vasquez, prog dir; Jose Julio Martinez, prom mgr; Oscar Resto Rodriguez, news dir; Carmelo Soto, chief engr; Pablo Luis Pagan, mus dir.

GUAYAMA, Guayama county

WXRF 1948: 1590 kc; 1 kw. 42 Hostos St. (00654). Phone 243. Guayama Bcstg Co.

HUMACAO, Humacao county

WALO 1957: 1240 kc; 250 w (CP 1 kw-D, 250 w-N). Box 1055 (00661). Phone 600. Ochoa Bcstg Corp.

Progs: Sp 114 hrs; Eng 4 hrs, both wkly.

Antonio L. Ochoa, pres; Albert R. Saladin, asst gen mgr & chief engr; Luis Rivera, coml mgr & prog dir.

WOLA(FM) See San Juan.

ISABELA, Aguadilla county

WISA Oct 19, 1961: 1390 kc; 1 kw-D, 500 w-N. Radio Noroeste, Box W. (00663). Phone 872-2680. Bela Bcstg Corp.

Progs: Sp 118 hrs; Eng 5 hrs, both wkly.

Sergio Martinez Caraballo, pres; Raul Santiago Roman, gen mgr; Ronald T. Cushing, chief engr; Carl West, FM mgr.

WISA-FM: 101.5 mc; 3.4 kw. Ant minus 125 ft. Phone: 872-4410.

Prog: Eng 100%.

MANATI, Manato county

WMNT 1959: 1500 kc; 1 kw-D, 250 w-N. P. R. Road No. 2, Barrio Santanna, Arecibo. (00612). Arecibo Bcstg Co.

MAYAGUEZ, Mayaguez county

WAEI 1949: 600 kc; 1 kw, DA-1. Box 756. (00709). 832-0197. WAEI Inc. (acq 1957).

Prog: Sp 107 hrs; Eng 5 hrs, both wkly.

Manuel Pirallo, pres & gen mgr; Mrs. Helen Sherman, coml mgr; Francisco Macias, prog dir; Mrs. Maria M. Alvarez de Cruz, prom mgr.

WKJB Dec 6, 1946: 710 kc; 1 kw-D, 500 w-N. Box 1293. (00709). 832-4585. Jose A. Bechara Jr. Prog: Sp 126 hrs wkly.

Jose A. Bechara Jr., pres & gen mgr; Luis R. Ramos, coml mgr; Alberto B. Suarez, prom mgr; Luis R. Striker, news dir; Henry Fischback, chief engr.

WKJB-FM Jan 15, 1963: 99.1 mc; 5.8 kw. Ant

minus 160 ft. Dup WKJB. Stereo.

WORA May 12, 1947: 760 kc; 5 kw, DA-1. Box 43. (00709). 832-1150. Radio Americas Corp. Rep: Schellenberg. Progs: Sp 100%.

Net: Cadena Radio El Mundo. Rep: Inter American Publications. Progs: Sp 116 hrs; Eng 1 hr, both wkly.

Alfredo R. De Arellano Jr., pres; Reinaldo M. DuPont, gen & coml mgr & news dir; Ernesto Rafols Jr., prog dir & prom mgr; Nelson Nin, chief engr.

WORA-FM Oct 12, 1947: 97.5 mc; 890 w. Ant 1,930 ft. Dup WORA.

WORA-TV affil.

WPRA Oct 16, 1937: 990 kc; 1 kw. Box 869. (00709). 832-3020. WPRA Inc.

Progs: Sp 105 hrs; Eng 6 hrs, both wkly. Andres Camara, pres & gen mgr; Virginia Di Cristina Gonzalez, coml mgr; Pedro Ojeda Castillo, prog dir & prom mgr; Brunilda Cumpiano Diaz, news dir; Arthur S. Glawson, chief engr.

WTIL November 1950: 1300 kc; 1 kw. Box 1346. (00709). 832-1291. Mayaguez Radio Corp. Rep: Continental Radio Sales. Prog Sp 100%.

Gilbert Mamary, pres & gen mgr; William Mamary Jr., coml mgr; Rafael Colon Diaz, prog dir & prom mgr; Ismael Trabal, news dir; Aristides Zapata Jr., chief engr.

PONCE, Ponce county

WEUC 1957: 1420 kc; 1 kw. Catholic U. of Puerto Rico Service Assn.

Progs: Sp 98 hrs; Eng 7 hrs, both wkly.

Rev. Carl Hamman, gen mgr; Andres Diaz, prog dir; Julio Santiago, news dir; Juan F. Gallardo, chief engr.

WISO Sept 15, 1953: 1260 kc; 1 kw. Box 2023 (00732). 842-1257. South P. R. Bcstg Corp. Prog: Sp 16½ hrs wkly.

Andres Grillasca, pres; Luis E. Freyre, gen & coml mgr; J. Colon Melendez, prog dir; German Savahria, news dir; Modesto Delgado, chief engr.

WLEO Nov 3, 1956: 1170 kc; 250 w. Playa Stn. (00731). 842-3038. Ponce Bcstg Corp.

Charles Cordero, pres & gen mgr; J. H. Conesa, chief engr; Felix Irizarry, prog dir.

WPAB Aug 14, 1940: 550 kc; 5 kw-D, 1 kw-N. Box 786. (00732). 842-3261. Portorican American Bcstg Co. Inc.

Rep: Schellenberg. Progs: Sp, 100%.

A. Giménez-Aguayo, pres & gen mgr; Alfonso Giménez Jr., asst mgr, prom & news dir; Efraín Ramírez, chief engr.

WPRP 1936: 910 kc; 5 kw-D, 500 w-N. Box 430 (00732). 842-0166. Voice of Porto Rico Inc (acq 1955).

Rep: Inter-American Pub. Prog: Sp 75 hrs; Eng 2 hrs, both wkly.

Alfredo Ramirez de Arellano, pres & gen mgr; Antonio Miró, coml mgr; Alfonso L. Santos, chief engr.

RIO PIEDRAS, Rio Piedras county

WFID(FM) Nov 17, 1958: 95.7 mc; 30 kw. Ant 3 ft. (CP Ant minus 6 ft). Box 89 (00927). 766-6893. Fidelity Bcstg Corp. Stereo.

Prog: Sp 101¼ hrs; Eng 10¼ hrs, both wkly. Rafael José Acosta, pres, gen mgr & chief engr; Victoria S. de Acosta, coml mgr, prog dir & news dir; Patrick R. Fermainnt, prom mgr.

WRAI July 4, 1949: 1520 kc; 250 w. Box 1252. (00919). Phone 766-5000. Abacoa Radio Corp (acq 5-59).

Progs: Sp 100%.

Carlos Pirallo Lopez, pres and gen mgr; Jose Fortuño Navarro, coml mgr & prog dir; Miguel Hernandez, news dir; Ramon Espinosa Orta, chief engr.

WUNO Oct 15, 1949: 1320 kc; 5 kw-D, 1 kw-N. Box Q, Hato Rey, P. R. (00919). 765-4720. San Juan Bcstg Corp. (acq 9-1-62).

Prog: Sp 100%.

W. M. Carpenter, pres; Mariano Angelet Escudero, gen mgr; Betty M. Pichardo, sls svr mgr; Frank Arredondo, news dir; Billie J. Clark, chief engr.

SAN GERMAN, San German county
WRJS 1090 kc; 250 w. Electronics Enterprises Inc.

SAN JUAN, San Juan county
WAPA Jan 15, 1947: 680 kc; 10 kw. Box 4563. (00905). 724-3000. Hearst Radio Inc. (acq 2-28-64). See Hearst Corp Stns and Nwspr.
 Rep: Caribbean Networks. Progs: Sp 120½ hrs wkly.

Hárlan C. McFadden, gen mgr; Francisco Aranzamendi, prog dir; Raul Delgado Cué, news dir; Herschel McClure, chief engr.

WFQM(FM) March 1, 1961: 99.9 mc; 2.6 kw. Ant 130 ft. Box 9986, Santurce, P. R. (00908). 723-8088. Quality Bcstg Corp. (acq 2-7-64).

Net: MBS; Quality Radio Network.
 Dup WKYN.

WHDQ Nov 1, 1954: 870 kc; 5 kw, DA-1. Box V, Hato Rey, P. R. (00919). 766-3182. Continental Bcstg Co.

Net: ABC. Rep: United Spot Sales.
 Cármina Mendez, pres & gen mgr; Walter R. Eddy, chief engr & coml mgr; Vic Miles, prog dir.

WIAC 1947: 740 kc; 10 kw, DA-1. Box 4504. (00905). 724-0014. Bestov Bcstg Inc. of Puerto Rico.

Rep: Schellenberg. Progs: Sp 122½ hrs wkly.
 Luis S. Mejía, pres; Luis A. Mejía, gen mgr & prom dir; Ramiro Obrador, coml mgr; Reinaldo Moreira, prog dir; Francisco Cancel, news dir; James Calderon, chief engr.

WIAC-FM March 1, 1961: 102.5 mc; 91 kw. Ant 61 ft. Stereo. Same licensee, address & staff as WIAC. Programs separately.

***WIPR** Jan 26, 1948: 940 kc; 10 kw, DA-1. Box 909. Hato Rey, P. R. (00919). 766-6074. Dept. of Education of Puerto Rico.

Net: UNESCO; Radio Canada; NET; Radio-diffusion Française. Prog: Sp 105 hrs; Eng 12 hrs, both wkly.

Candido Oliveras, sec of educ; Jack Delano, gen mgr; Alberto Zayas, prog dir; Dr. Wilfredo Braschi, news dir; Pedro Luis Jimenez, chief engr.

***WIPR-FM** April 1958: 91.3 mc; 523 kw. Ant 780 ft. Dup WIPR 100%.
 *WIPR-TV affil.

WITA 1947: 1140 kc; 500 w. Box 2692. 450 Comercio St. (00901). 724-3594. Electronic Enterprises Inc.

WITA-FM 1959: 93.7 mc; 3.4 kw. Ant 125 ft. (CP 50 kw. Ant 115 ft). Dup WITA.

WKAQ Dec 3, 1922: 580 kc; 5 kw. Box 9007. (00908). 723-8290. El Mundo Bcstg Corp. (acq 10-31-49). See Nwspr.

Rep: Inter-American Publications. Progs: Sp 119½ hrs wkly.
 Mrs. A. Hills, pres; Ventura Lamas Jr., gen mgr; German Felix, coml mgr; Mrs. Esther Pales, prog dir; Juan Ortiz Jimenez, news dir; Jose Arzvaga, chief engr.

WKAQ-FM Oct 8, 1958: 104.7 mc; 3.6 kw. Ant 49 ft. Dup WKAQ.
 WKAQ-TV affil.

WKVM 1951: 810 kc; 25 kw, DA-N. Box 4189. (0090). 723-8088. American Colonial Bcstg Corp.

WKYN Jan 11, 1960: 630 kc; 1 kw, DA-N. Box 9986, Santurce, P. R. (00908). 723-8088. Quality Bcstg Corp. (acq 12-1-60).

Net: MBS; Quality Radio Network. Prog: Eng 100%.

Alfredo Ramirez de Arellano Jr., pres; Robert Bennett, gen mgr & prog dir; Reinaldo Royo, coml mgr; Sally Jessy, prom mgr; Margaret Staggs, news dir; Jose Carrillies, chief engr.

See WFQM(FM).
WOLA (FM): 105.7 mc; 30 kw. Ant 29 ft. (CP kw. Ant minus 15 ft). Ochoa Bcstg Corp.
 See WALO Humacao.

WPRM-FM April 1959: 98.5 mc; 17.5 kw. Ant 81 ft. Box 5369. (00906). 724-5335. Puerto Rico Music Services.

Prog: Sp 100%.
WUNO (See Rio Piedras listing).

SAN SEBASTIAN, Aguadilla county
WFBA not on air, target date unknown: 1460 kc; 500 w. Pepino Bcstrs Inc.

UTUADO, Utuado county
WUPR: April 18, 1964: 1530 kc; 1 kw-D, 250 w-N. Box 687. 894-3755. Central Bcstg Corp.

Roberto Martinez, pres; Jose A. Ribas, gen & coml mgr; Luis A. Rios, prog dir; Jose L. Andujar, prom mgr; Luis F. Montalvo, news dir; Roberto Salva.

VIEQUES, Island of
WIVV Dec 8, 1956: 1370 kc; 1 kw. RFD #2, Box 67, Rio Piedras, P. R. (00928). Phone 767-4232 (office) and 741-2517 (station). Calvary Baptist Mission of Puerto Rico Inc.

Rev. Donald D. Luttrell, pres, gen & coml mgr; Ruth Luttrell prog dir; Walter T. Forrester, chief engr.

YAUCO, Yauco county
WKFE Nov 3, 1961: 1550 kc; 250 w. Box 324. 856-1320. Ponce Bcstg Corp.
 Prog: Sp 100%.

Charles Cordero, pres; Julio V. Ramirez, gen mgr; J. H. Conesa, chief engr.

VIRGIN ISLANDS

CALL COLLINS



San Juan Electronics, Inc.
 Ponce de Leon No. 150, Stop 3
 Box 5167
 Puerta de Tierra Station
 San Juan, Puerto Rico

CHARLOTTE AMALIE, St. Thomas county
WBNB Oct 6, 1962: 1000 kc; 1 kw. Box 1947. (00802). 774-0300. Island Teleradio Service Inc.

Rep: T.I.E. Sis Ltd.
 Robert Moss, pres & gen mgr; Robert E. Noble Jr., sec-treas & coml mgr.

WBNB-TV affil.
WSTA Aug 1, 1950: 1340 kc; 250 w. Box 538. (00802). 774-1340. V. I. Industries Inc. (acq 3-24-61).

Net: MBS; NBC. Rep: Intercontinental Services.
 W. M. O'Neil, pres; Len Stein, exec vp & gen mgr; Jim Kirwan, asst mgr; Lawrence Ricardo, prog dir; Frank Lyons, news dir; William Greer, chief engr.

CHRISTIANSTED, St. Croix county
WIVI May 15, 1952: 970 kc; 1 kw (CP 5 kw-D, 1 kw-N). Box 931 (00821). 773-0390 or 773-0490. Radio American West Indies Inc.

Rep: Pan American Bcstg. Spec progs: Sp 12 hrs wkly.

Mrs. Hazel M. Higdon, pres; Mrs. Mavis P. Lang, gen mgr; Raymond E. Higdon, vp, chief engr & tech supr.

WIVI-FM Sept 1, 1964: 99.5 mc; 4.5 kw. Ant 195 ft. Prog sep from WIVI.

CANADA

*Non-commercial

CALL COLLINS



P. R. Wharton
 Collins Radio Company
 of Canada, Ltd.
 11 Bermondsey Road
 Toronto 16, Ontario
 Phone: 757-1101

ALBERTA

CALGARY (403)

CFAC May 1922: 960 kc; 10 kw, DA-N. 1301 17th Ave. S.W. 244-9311. Calgary Bcstg Co. Ltd.
 D. H. Hartford, gen mgr.

CFCN May 18, 1922: 1060 kc; 10 kw, DA-N. Broadcast House. 249-9101. Telex 038-2637. Voice of the Prairies Ltd.
 H. Gordon Love, pres.

CHFM-FM 95.9 mc; 11 kw. 36 Hollingsworth Bldg. Quality FM Ltd.

CKXL 1927: 1140 kc; 10 kw, DA-N. 210 9th Ave. S.W. 266-3026. Bow Valley Bcstg Ltd. (acq 5-16-64).

James M. Pryor Jr., pres.

CAMROSE (403)

CFCW Nov 2, 1954: 790 kc; 10 kw, DA-2. Box 1600. 672-3151. Camrose Bcstg Co.
 H. J. Yerxa, pres; W. H. Nolte, vp & mgr.

DRUMHELLER (403)

CJOV 1958: 910 kc; 5 kw. 823-3384. Dinosaur Bcstg (1957) Ltd.
 Tony Mayer, pres & gen mgr.

EDMONTON (403)

CBX 1948: 1010 kc; 50 kw, DA-1. MacDonald Hotel. 469-2321. TWX 0372-287. CBC.
 R. L. Hobbey, stn mgr.

CBXA Sept 8, 1948: 740 kc; 250 w. Box 555. 469-2321. TWX 0372-287. CBC.

CFRN 1934: 1260 kc; 50 kw, DA-N. Broadcast House. 484-3311. Sunwapta Bcstg Co.
 G. R. A. Rice, pres & gen mgr.

CFRN-FM July 13, 1964: 100.3 mc; 16.2 kw. Prog sep from CFRN. Stereo.

CHED March 4, 1954: 630 kc; 10 kw, DA-2. 10006 107 St. GArden 4-2111. CHED Ltd.
CHFA 680 kc; 5 kw, DA-1. 10012 109e Rue. Radio Edmonton Ltee.

CJCA May 22, 1922: 930 kc; 10 kw-D, 5 kw-N, DA-N. 10113 104th St. GArden 4-4131. Edmonton Bcstg Co.

CJCA-FM 1949: 99.5 mc; 414 w. Dup CJCA 15%.

***CKUA** Nov 21, 1927: 580 kc; 10 kw, DA-2. 10526 Jasper Ave. GArden 2-5161. University of Alberta.

***CKUA-FM** 1948: 98.1 mc; 352 w. Dup CKUA.

GRANDE PRAIRIE (403)

CFGP Nov 2, 1937: 1050 kc; 10 kw, DA-1. 10008 103d Ave. 532-2311. Northern Bcstg Corp.
 H. E. Pearson, pres; C. A. Perry, gen mgr.

LETHBRIDGE (403)

CHEC 1959: 1090 kc; 5 kw, DA-2. 328-3311. Southern Alberta Bcstg Co.
 H. W. Brown, pres & gen mgr.

CHEC-FM 1959: 100.9 mc; 245 w. Same licensee as CHEC.

CJOC May 10, 1926: 1220 kc; 10 kw-D, 5 kw-N, DA-N. 1015 3rd Ave. South. FAirfax 7-3161. TWX 038-4932. Lethbridge Bcstg Co.

LLOYDMINSTER

CKSA 1957: 1150 kc; 10 kw, DA-2. Radio-TV Bldg. Phone PBX 3321. TWX 037-2911. Sask-Alta Bcstrs Ltd.
 A. F. Shortell, pres; J. R. D. Fondlay, stn mgr.

MEDICINE HAT (403)

CHAT Nov 1, 1946: 1270 kc; 10 kw, DA-N. 520 First St. 526-2821. TWX 038-4824. Monarch Bcstg Co. Ltd.

J. H. YuiH, pres; Orv Kope, gen mgr.

For explanation of listings see page B-3.