

Billboard's®

1988-1989

# COUNTRY MUSIC SOURCEBOOK & DIRECTORY

- ARTISTS, AGENTS, & MANAGERS
- RECORD COMPANIES
- RADIO STATIONS
- LEADING MUSIC PUBLISHERS
- KEY FACILITIES
- SONGWRITERS
- CONCERT PROMOTERS
- MAJOR AWARDS
- INDEPENDENT PROMOTERS
- ARTISTS' BIRTHDAYS
- RADIO & TELEVISION PROGRAM SUPPLIERS
- ASSOCIATIONS





This is the most exciting time in Nashville music history to be part of this community. Every major record label is less interested in 'playing it safe' and the competitive spirit has never been higher. CBS Records is racing with a new intensity to develop the best talent available, while taking our super stars to even greater heights. In the process, everyone wins...artists, songwriters, radio and ultimately the public who are clearly responding to a distinctive new season of artistry from Nashville's number one music company.

# CBS RECORDS/NASHVILLE

© 1988 CBS Records, Inc

# COUNTRY MUSIC SOURCEBOOK & DIRECTORY

Founded 1894  
 The International Newsweekly Of  
 Music & Home Entertainment  
 © Copyright 1988 by  
 Billboard Publications, Inc.  
 (ISSN 0732-0124)

**Publisher & Editor-In-Chief:**  
 Sam Holdsworth (N.Y.)

**Directories Publisher:**  
 John Babcock, Jr. (N.Y.)  
**Directories Sales Director:**  
 Ron Willman (N.Y.)

**Special Projects Sales Manager:**  
 Peggy Dold (N.Y.)

**Special Projects Sales Representatives:**  
 Larry Rosania, Linda Johnson, Charles Walker (N.Y.)

**Special Projects Sales Coordinator:**  
 Hillary Sprung (N.Y.)

**Director of Data Base Services:**  
 Ray Heitzman (Nashville)

**Data Base Operations Manager:**  
 Rusty Terry (Nashville)

**Operations Supervisor:**  
 Daniel Bale (Nashville)

**Operations Assistant:**  
 Leonard Kindig (Nashville)

**Directory Assistants:**  
 Ruby London, Desi Smith, Tracy Stakely, Tim Unger, Bonnie Wing (Nashville)

**Art & Design:**  
 Jeff Nisbet (N.Y.)

**Production Manager:**  
 Len Durham (Nashville)

**Production Coordinator:**  
 Michael Small (N.Y.)

**Executive Editor:**  
 Gerry Wood (Nashville)

**Editorial Assistants:**  
 Debbie Holley (Nashville)  
 Ed Morris (Nashville)

**Associate Publisher & Director of Marketing & Sales:**  
 Gene Smith (N.Y.)

**Account Executive:**  
 Lynda Emon (Nashville)

**Sales Assistant:**  
 Carole Edwards (Nashville)

**Photo Credits:**

McGuire, Antonin Kratochvil, Don Putnam, Hank DeVito, Beth Gwinn, Beverly Parker, Alan Messer, Caroline Greyshock, Robert Blakeman, Jeff Katz.

© Copyright 1988 Billboard Publications, Inc. All rights reserved. This work may not be copied or reproduced in any form (including but not limited to microfiche or microfilm), stored in a retrieval system or transmitted, in any form or by any means, electronic, mechanical, photocopying, recording, or otherwise, without the prior permission of the publisher.

**BILLBOARD PUBLICATIONS, INC.**

1515 Broadway  
 New York, NY 10036  
 (212) 764-7300. Telex: (710) 581-6279  
 Cable: Billboy NY

9107 Wilshire Blvd.  
 Beverly Hills, CA 90210  
 (213) 273-7040  
 Telex: 66-4969  
 Cable: Billboy LA

49 Music Square West  
 Nashville, TN 37203  
 (615) 321-4240  
 Telex: 4900008016 LCS UI

733 15th St. N.W.  
 Washington, DC 20005  
 (202) 783-3282

Utsunomiya Building  
 19-16 Jingunae, 6-Chrome  
 Shibuya-ku, Tokyo  
 150-03-498-4641 Telex: 781-25735

Pizzale Loreto 9  
 Milan, Italy  
 28-29-158

71 Beak Street  
 London, W1R 3LF  
 01 439-9411

## Contents

The 1988-1989 Sourcebook provides a world of country music facts, listings and information at your fingertips.

Listings include, where pertinent, company name, address, telephone number, cable/telex/e-mail, key personnel and branches.

<b>AWARDS</b> — Major country awards given during the past year, including CMA, Grammy, ASCAP, BMI, SESAC, ACM, NSAI, Billboard No. 1 awards, NARM, NEA, & TNN awards . . . . .	<b>4</b>
<b>ORGANIZATIONS</b> — Major country music organizations of the U.S. and selected foreign countries . . . . .	<b>12</b>
<b>GRAND OLE OPRY MEMBERS</b> — Current Opry members and the year they joined . . . . .	<b>12</b>
<b>ARTISTS</b> — Country recording artists, their labels, booking agents, personal managers and contacts . . . . .	<b>14</b>
<b>BOOKING AGENTS, PERSONAL MANAGERS &amp; CONTACTS</b> — Artists representatives cross-referenced with their companies . . . . .	<b>27</b>
<b>CONCERT PROMOTERS</b> — Geographical listing by state indicating territory covered and types of facilities utilized . . . . .	<b>33</b>
<b>FACILITIES</b> — Geographical listings of U.S. and Canadian key venues holding country music shows during the past year . . . . .	<b>57</b>
<b>HOTELS</b> — Listings of hotels from the Nashville vicinity . . . . .	<b>67</b>
<b>RECORD COMPANIES</b> — Country labels cross-referenced with their companies . . . . .	<b>68</b>
<b>INDEPENDENT RECORD PROMOTERS, PUBLIC RELATIONS &amp; MARKETING SERVICES</b> — Geographical listings by state and company name . . . . .	<b>70</b>
<b>MUSIC PUBLISHERS</b> — The top country music publishers based on a 12-month analysis of Billboard's Hot Country Singles chart . . . . .	<b>72</b>
<b>SONGWRITERS</b> — Country music songwriters selected on the basis of a 12-month computer analysis of the Billboard Hot Country Singles chart . . . . .	<b>74</b>
<b>RADIO STATIONS</b> — Geographical listing by state and city of radio stations whose music programming is at least 50% country; includes station frequencies, program directors and music directors . . . . .	<b>77</b>
<b>COUNTRY MUSIC CONSUMER PUBLICATIONS</b> — Major consumer publications with country music coverage . . . . .	<b>94</b>
<b>PROGRAM SUPPLIERS</b> — Radio and television program suppliers; program titles cross-referenced to their program suppliers . . . . .	<b>95</b>
<b>TOP SINGLES</b> — The Top 10 country singles for the years 1977 through 1987 based on Billboard charts . . . . .	<b>96</b>
<b>ADVERTISERS INDEX</b> — Each sourcebook advertiser and the page on which their advertisement appears . . . . .	<b>98</b>



# COUNTRY MUSIC SOURCEBOOK & DIRECTORY



## Awards

### Country Music Association

- ENTERTAINER OF THE YEAR** ..... Hank Williams Jr.
- FEMALE VOCALIST OF THE YEAR** ..... Reba McEntire
- MALE VOCALIST OF THE YEAR** ..... Randy Travis
- VOCAL GROUP OF THE YEAR** ..... The Judds
- VOCAL DUO OF THE YEAR** ..... Ricky Skaggs/Sharon White
- INSTRUMENTALIST OF THE YEAR** ..... Johnny Gimble
- HORIZON AWARD** ..... Holly Dunn
- MUSIC VIDEO OF THE YEAR** ..... "My Name Is Bocephus"  
Hank Williams Jr.—Warner Bros. Records
- ALBUM OF THE YEAR** ..... "Always And Forever"  
Randy Travis—Warner Bros. Records
- SINGLE OF THE YEAR** ..... "Forever And Ever, Amen"  
Randy Travis
- SONG OF THE YEAR** ..... "Forever And Ever, Amen"  
(writers: Paul Overstreet, BMI, and Don Schlitz, ASCAP)

## Grammy

- BEST COUNTRY VOCAL PERFORMANCE—MALE**  
..... "Always And Forever," Randy Travis
- BEST COUNTRY VOCAL PERFORMANCE—FEMALE**  
..... "80s Ladies," K.T. Oslin
- BEST COUNTRY VOCAL PERFORMANCE BY A DUO OR GROUP**  
"Trio," Trio (Dolly Parton, Linda Ronstadt, Emmylou Harris)
- BEST COUNTRY VOCAL PERFORMANCE—DUET**  
"Make No Mistake She's Mine," Ronnie Milsap and Kenny Rogers
- BEST COUNTRY INSTRUMENTAL PERFORMANCE**  
"String Of Pars," Asleep At The Wheel
- BEST COUNTRY SONG** ..... "Forever And Ever, Amen"  
(writers: Paul Overstreet and Don Schlitz)

TOP TO BOTTOM: HANK WILLIAMS, JR.; REBA MCENTIRE; RANDY TRAVIS; K.T. OSLIN; ASLEEP AT THE WHEEL.



*Proud to carry the banner.  
Hank*

**Entertainer of the Year  
ACM & CMA**

MANAGEMENT: Merle Kilgore 901/642-7455  
AGENCY: Don Wojcik 615/320-7041  
LABEL: Warner/Curb 615/320-7525  
PUBLICITY: Gangwisch Assoc. 816/931-8000

# COUNTRY MUSIC SOURCEBOOK & DIRECTORY

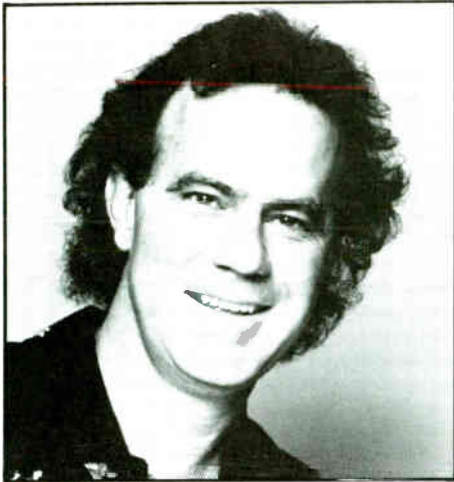

## Awards

### ASCAP

**MOST PERFORMED COUNTRY SONG**

“Now And Forever (You And Me)” (writer: Randy Goodrum)

**COUNTRY SONGWRITER OF THE YEAR** . . . . . Dave Loggins

**COUNTRY PUBLISHER OF THE YEAR** . . . . . MCA

### BMI

**ROBERT J. BURTON AWARD FOR THE MOST PERFORMED COUNTRY SONG**

“Hold On” (writer: Rosanne Cash)

**COUNTRY SONGWRITER OF THE YEAR** . . . . . Paul Overstreet

**COUNTRY PUBLISHER OF THE YEAR** . . . . . Tree

### SESAC

**MOST PERFORMED COUNTRY SONG**

“The Hand That Rocks The Cradle” (writer: Ted Harris)

**COUNTRY SONGWRITER OF THE YEAR** . . . . . Ted Harris

**COUNTRY PUBLISHER OF THE YEAR** . . . . . Contention

TOP TO BOTTOM: DAVE LOGGINS; RANDY GOODRUM; TED HARRIS; ROSANNE CASH; PAUL OVERSTREET.



# Ricky Skaggs Comin' Home To Stay

"Quite frankly, I'd rather see Ricky Skaggs perform than anyone else in country music. He's really a class act."—Bill Bell (New York Daily News)

"The man's simply a musical genius."—Jack Hurst (Chicago Tribune)

"Ricky Skaggs was a new traditionalist in country music before the term even existed. He's just a real pro."—Susan Shockley (The Nashville Network)

"As a musician, performer and person the first adjective that comes to mind is 'superb.' He's very much in a class by himself as a performer and his style is nothing short of unique. And I think Ricky Skaggs truly cares, not only about his music but about the people he's playing it for."—Lee Arnold (host of nationally syndicated radio show "A Country Road")

"A brilliant set all around, Skaggs' performance topped off a day that was, for this country fan, a near-perfect experience."—Bob Claypool (Houston Post)

"What the crowd saw was a virtuoso instrumentalist leading a group of virtuoso instrumentalists. Through it all, Skaggs and the group were technically perfect, meshing like gears in a machine never missing a lick, never dropping a note. One wouldn't have expected less from what is probably the most adept group working in country music today."—John Wooley (Tulsa World)



MANAGEMENT: Ricky Skaggs Enterprises/  
(615) 255-4563

AGENCY: Monterey Artists/(615) 726-0950  
Agents: Steve Dahl/Bobby Cudd

PUBLICITY: Kathy Gangwisch & Associates/  
(816) 931-8000

LABEL: Epic Records/(615) 742-4321

# COUNTRY MUSIC SOURCEBOOK & DIRECTORY



## Awards

### Academy of Country Music

- ENTERTAINER OF THE YEAR** . . . . . Hank Williams Jr.
- FEMALE VOCALIST OF THE YEAR** . . . . . Reba McEntire
- MALE VOCALIST OF THE YEAR** . . . . . Randy Travis
- VOCAL GROUP OF THE YEAR** . . . . . Highway 101
- TOP NEW FEMALE VOCALIST** . . . . . K.T. Oslin
- TOP NEW MALE VOCALIST** . . . . . Ricky Van Shelton
- VOCAL DUO OF THE YEAR** . . . . . The Judds
- ALBUM OF THE YEAR** . . . . . "Trio"  
Trio (Dolly Parton, Linda Ronstadt, Emmylou Harris)
- SINGLE OF THE YEAR** "Forever And Ever, Amen," Randy Travis
- SONG OF THE YEAR** . . "Forever And Ever, Amen," Randy Travis
- BEST COUNTRY VIDEO OF THE YEAR** . . "80s Ladies," K.T. Oslin
- THE PIONEER AWARD** . . . . . Roger Miller

### Nashville Songwriters Association International

**SONGWRITER ACHIEVEMENT AWARDS:**

- SONG OF THE YEAR**  
"Forever And Ever, Amen," Paul Overstreet and Don Schlitz
- WRITER OF THE YEAR** . . . . . Don Schlitz

**HALL OF FAME AWARDS:**

- MANNY AWARD** . . . . . Roy Orbison and Sonny Throckmorton

TOP TO BOTTOM: HIGHWAY 101; RICKY VAN SHELTON; THE JUDDS; ROY ORBISON; SONNY THROCKMORTON; DON SCHLITZ.



# **bogm**

# **STRIKES AGAIN & AGAIN & AGAIN**



**BILLY MATA**



**DOUG KERSHAW**



**EASY MONEY**

**Artist Development • Management • Production • Promotion**

**BGM NETWORK 512-654-8773 10450 Sentinel, San Antonio, Texas 78217**

**BGM Records Rain Forest Records Bill Green Music - BMI Casa Verde Music - ASCAP**

**World Radio History**

# COUNTRY MUSIC SOURCEBOOK & DIRECTORY



## Awards

### Billboard No. 1 Awards

- TOP COUNTRY ARTIST OF THE YEAR** . . . . . George Strait
- TOP COUNTRY SINGLES ARTIST** . . . . . Steve Wariner
- TOP COUNTRY ALBUM ARTIST** . . . . . George Strait
- TOP NEW COUNTRY ARTIST** . . . . . The O'Kanes
- TOP COUNTRY SINGLE** . . . . . "Give Me Wings," Michael Johnson
- TOP COUNTRY ALBUM** . . . . . "Storms Of Life," Randy Travis

## NARM

- BEST-SELLING COUNTRY ALBUM BY A GROUP** . . . . . "Trio"  
Trio (Dolly Parton, Linda Ronstadt, Emmylou Harris)  
Warner Bros. Records
- BEST-SELLING COUNTRY ALBUM BY A MALE ARTIST**  
"Always And Forever," Randy Travis—Warner Bros. Records
- BEST-SELLING COUNTRY ALBUM BY A FEMALE ARTIST**  
. . . . . "Greatest Hits," Reba McEntire—MCA Records

## Nashville Entertainment Association

- MASTER TRIBUTE AWARD** . . . . . Pete Drake

## The Nashville Network "Viewer's Choice" Awards

- FAVORITE ENTERTAINER** . . . . . Randy Travis
- FAVORITE MALE VOCALIST** . . . . . Randy Travis
- FAVORITE ALBUM** . . . . . "Always And Forever," Randy Travis
- FAVORITE SONG** . . . . . "Forever And Ever, Amen" Randy Travis
- FAVORITE VIDEO** . . . . . "Forever And Ever, Amen" Randy Travis
- FAVORITE GROUP** . . . . . The Oak Ridge Boys
- FAVORITE FEMALE VOCALIST** . . . . . Reba McEntire
- MINNIE PEARL AWARD** . . . . . Minnie Pearl

TOP TO BOTTOM: THE O'KANES; GEORGE STRAIT; MICHAEL JOHNSON; STEVE WARINER; PETE DRAKE; TRIO (DOLLY PARTON, LINDA RONSTADT, EMMYLOU HARRIS); THE OAK RIDGE BOYS.



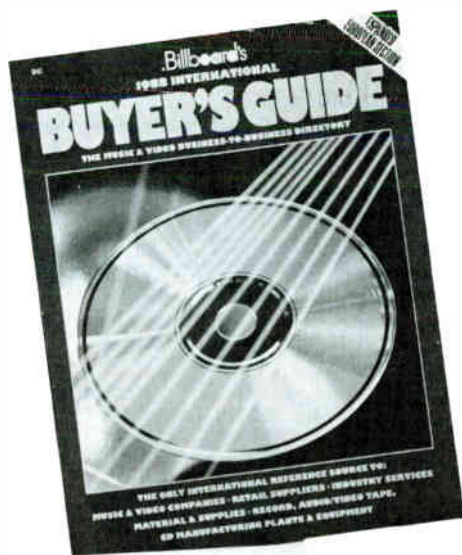

# Order Your Billboard Directories Now!

Billboard Directories are what you might call Basic Tools. They are, in fact, the main sources of vital information for the entire Music/Record/Tape and Video industries.

Order any one or all of the directories by filling in the coupon below today.

**International Buyer's Guide** - 1988 edition. The Worldwide Music and Video Business to Business Directory. Listings include name, key people, address, phone number and marketing information of record and video companies, music publishers, distributors, accessory manufacturers and suppliers. Also manufacturers and wholesalers of hardware, software and accessories for Compact Disc, Video Disc, Video Cassettes and Video Games. - \$62.00

Billboard

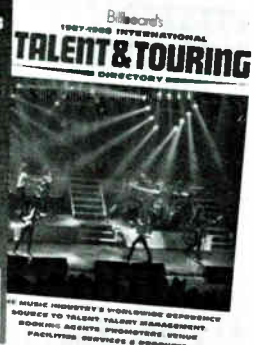

**Year-End Awards Issue**  
BILLBOARD Magazine  
"1987: THE YEAR IN MUSIC AND VIDEO"  
Year-end special double issue offers more charts and more editorial features than ever before. These charts represent the most comprehensive statistical revue of the year in home entertainment of any survey in print. - \$9.00

**Country Music Sourcebook**  
1988-89 edition. Radio stations, performing artists, booking agents, personal managers, recording companies and more. - \$29.00

**International Recording Equipment and Studio Directory**  
1988 edition. A compilation by BILLBOARD and MUSICIAN Magazine of all the information you need on professional recording equipment, recording studios and recording studio equipment - \$29.00

**International Directory of Manufacturing & Packaging for the CD, Record and Audio/Video Tape Industries.** 1988-89 edition. Professional services and supplies for record and video manufacturers, audio and video tape manufacturers, video program suppliers and buyers, video music producers and production facilities. - \$29.00

**1987/88 International Talent & Touring Directory**  
The source for U.S. and international talent, booking agencies, facilities, service and products. Used by everyone who buys and books talent—promotes and manages tours. - \$55.00

(All prices include postage and handling)

## DIRECTORY ORDER FORM

Dept. EB BILLBOARD • 1515 Broadway • New York, NY 10036

Name \_\_\_\_\_  
Company Name \_\_\_\_\_  
Address \_\_\_\_\_  
City/State/Zip \_\_\_\_\_  
Telephone \_\_\_\_\_

Enclose check or money order or charge to your credit card:

American Express  MasterCard  VISA

Card # \_\_\_\_\_ Expiration Date \_\_\_\_\_

Add appropriate sales tax in NY, NJ, CA, TN, MA and VA

Call TOLL FREE 800-223-7524 (In New York State: 212 536-5174)

	No. Copies	Amount
International Buyers Guide - \$62.00	_____	_____
Year-End Awards Issue - \$9.00	_____	_____
Country Music Sourcebook - \$29.00	_____	_____
International Recording Equipment and Studio Directory - \$29.00	_____	_____
International Directory of Manufacturing & Packaging for the Record & Audio/Tape Industries - \$29.00	_____	_____
1987/88 International Talent & Touring Directory - \$55.00	_____	_____

(Please include an additional \$5.00 per book for foreign orders.)

A842

# Organizations

**AFTRA** (See American Federation of TV/Radio Artists/Screen Actors Guild).

**ASCAP** (See American Society of Composers, Authors & Publishers).

**Academy of Country Music**, 6255 Sunset Blvd., Suite 915, Hollywood, CA, 90028, (213) 462-2351. Exec. Dir.: Bill Boyd. Founded: 1964.

Membership: 3,000.

Membership Requirements: Must derive a portion of income from country music industry.

**Academy of Country Music Entertainment**, PO Box 574, Thornhill, ON, Canada, L3T 4A2, (416) 252-1025.

**American Federation of Musicians**, PO Box 120399, 11 Music Cir., North, Nashville, TN, 37203, (615) 244-9514. Pres.: Jay Collins.

Founded: 1902.

Membership: 3,500.

Membership Requirements: Must qualify as a professional musician.

**American Federation of TV & Radio Artists/Screen**, PO Box 121087, Nashville, TN, 37212, (615) 327-2944. Exec. Sec.: Randall G. Himes.

Founded: 1961.

Membership: 1,200.

**American Society of Composers, Authors & Publisher**, 1 Lincoln Plaza, New York, NY, 10023, (212) 595-3050. Pres.: Morton Gould.

Founded: 1914.

Membership: 40,000.

Membership Requirements: Composer or lyricist of a copyrighted musical work which has been commercially recorded or regularly.

**Australian Country Music Assn.**, PO Box 35, N. Quay, Brisbane, QLD, Australia, 4001, (7) 269-3008.

Founded: 1964.

Membership: 640.

**BMI** (New York), 320 West 57th St., New York, NY, 10019, (212) 586-2000. Pres./Chief: Frances J. Preston. (Nashville), 10 Music Cir., East, Nashville, TN, 37203, (615) 259-3625. (Los Angeles), 6255 Sunset Blvd., Hollywood, CA, 90028, (213) 465-2111.

Founded: 1940.

Membership: 82,000.

Membership Requirements: Composer, lyricist or publisher of a musical composition commercially published or recorded.

**Blue Club of New York**, 417 East 89th, Suite 1-B, New York, NY, 10128, (212) 289-8110.

**British Country Music Assn.**, PO Box 270, London, United Kingdom, N16 5XH.

Founded: 1968.

Membership: 3,000.

**Country Dance & Song Society of America**, 505 Eighth Ave., New York, NY, 10018, (212) 594-8833. Pres.: Gevenie Shimer.

Founded: 1915.

Membership: 3,000.

**Country Music Assn., Inc.**, 7 Music Cir., North, Nashville, TN, 37202, (615) 244-2840. Exec. Dir.: Jo Walker-Meador.

Founded: 1958.

Membership: 7,860.

Membership Requirements: Must be directly & substan-

tially involved in the field of country music.

**Country Music Assn. Int'l Development Committee**, PO Box 6015, Taby-Stockholm, Sweden, S-18306, (0762) 10-200. Contact: Dan Ekbeck.

**Country Music Australia**, PO Box 497, Tamworth, Australia, NSW 234, (067) 65-7055.

Founded: 1976.

Membership: 160.

**Country Music Foundation**, 4 Music Sq., East, Nashville, TN, 37203, (615) 256-1639. Dir.: Billy Ivey.

Founded: 1964.

**Country Music Foundation of Colorado**, PO Box 19435, Denver, CO, 80219, (303) 936-7762. Founder & Pres.: Gladys Hart.

Founded: 1965.

Membership: 500.

Membership Requirements: Industry & fans.

**Country Music Information**, Erlaufstr. 13/3, Suedstadt, Austria, A-2344, (01143) 2236.

Founded: 1975.

Membership: 1,000.

**Country Radio Broadcaster**, 50 Music Sq., West, Nashville, TN, 37203, (615) 329-4487.

Founded: 1970.

**Int'l Bluegrass Music Assn.**, 326 St. Elizabeth St., Owensboro, KY, 42301, (502) 684-9025. Exec. Dir.: Art Minius.

Founded: 1985.

Membership: 600.

Membership Requirements: Voting members have to be involved directly, currently or formerly, with Bluegrass Music.

**Int'l Country Music Buyers Assn.**, 24 South 59th St., Kansas City, KS, 66102, (913) 596-2149. Chrmn. of Board: Harry (Hap) Peebles.

Founded: 1971.

Membership Requirements: Must be a buyer or promoter of country music.

**Int'l Fan Club Organization**, PO Box 177, Wild Horse, CO, 80862, (303) 962-3543. Contact: Kay Johnson.

Founded: 1965.

Membership Requirements: Country music & their artists & their authorized fan club presidents.

**Metro Nashville Arts Commission**, 634 Stahlman Bldg., Nashville, TN, 37201, (615) 259-6374.

**NARAS** (See Nat'l Academy of Recording Arts & Sciences).

**Nashville Assn. of Musicians**, PO Box 120399, Nashville, TN, 37212, (615) 244-9514. Pres.: Jay Collins.

Founded: 1902.

Membership: 3,500.

Membership Requirements: Union of professional musicians affiliated with the American Federation of Musicians & A.F.L.-C.I.O.

**Nashville Entertainment Journalists Assn.**, PO Box 24021, Nashville, TN, 37202, (615) 269-0349. Contact: Stacy Harris.

Founded: 1981.

Membership: 175.

Membership Requirements: Actively involved in journalism in the entertainment industry.

**Nashville Entertainment Assn.**, 1815 Division St., Nashville, TN, 37202, (615) 321-5662. Chrmn. of Board: David Skepner.

Founded: 1980.

Membership: 1,400.

Membership Requirements: Involved in country music industry.

**Nashville Songwriters Assn. Int'l**, 803 18th Ave., South, Nashville, TN, 37203, (615) 321-5004. Dir.: Maggie Cavender.

Founded: 1967.

Membership: 3,000+.

Membership Requirements: Must have had at least one song contracted by a publisher that is affiliated with one of the recongn.

**Nat'l Academy of Recording Arts & Sciences (NARAS)**, CMA Bldg., 2nd floor, 2 Music Cir., South, Nashville, TN, 37204, (615) 255-8777. : Nancy Shipiro.

Founded: 1957.

Membership: 6,000.

Membership Requirements: Participated in at least 6 commercially released singles or album cuts.

**Nat'l Entertainment Journalists Assoc.**, PO Box 24021, Nashville, TN, 37202, (615) 269-0349.

**New Zealand Country Music Assn., Inc.**, PO Box 51149, Tawa, Wellington, New Zealand.

Founded: 1971.

Membership: 2,000.

**The Organization of Country Radio Broadcasters**, 50 Music Sq., West, Suite 604, Nashville, TN, 37203, (615) 327-4487.

**Organization of Entertainment Independents**, PO Box 23251, Nashville, TN 37202.

**R.O.P.E.**, PO Box 24589, Nashville, TN, 37202, (615) 373-3448.

**SESAC**, 55 Music Sq., East, Nashville, TN, 37203, (615) 320-0055. Pres.: W. Robert Thompson.

Founded: 1931.

Membership: 2,500.

Membership Requirements: Must have a song commercially recorded & released or scheduled for early release.

**SGOA**, 50 Music Sq., West, Suite 702, Nashville, TN, 37204.

Founded: 1931.

Membership: 700.

Membership Requirements: For any songwriter at any level.

**San Diego Chapter of the California Country Music**, PO Box 211, Chula Vista, CA, 92012, (619) 425-9155. Exec. Dir.: Beverly A. Jacobson.

Founded: 1982.

Membership: 700.

Membership Requirements: Musician or other entertainer.

**Songwriters Guild of America**, 50 Music Sq., West, Suite 207, Nashville, TN, 37203, (615) 329-1782.

**Southern Writers Group USA**, PO Box 40764, 2804 Azalea Pl., Nashville, TN, 37204, (615) 383-8682. Owner: Buzz Cason.

Founded: 1970.

**Tamworth Songwriters Assn.**, PO Box 497, Tamworth, N.S.W., Australia, 2340, (067) 65 6669. Pres.: Eric Watson.

Founded: 1978.

Membership: 200.

Membership Requirements: Country music songwriter.

**Utah Songwriters Assn.**, PO Box 71325, Salt Lake City, UT, 84107, (801) 272-4925. Exec. Dir.: Happy Anderson.

Founded: 1985.

Membership: 150.

# Grand Ole Opry Members

Totaled together, the acts on the Grand Ole Opry represent more than 1,500 years of country music entertainment. Listed below are the current members of the Opry and the year they joined America's favorite music radio show.

- \* Roy Acuff-1937
- Bill Anderson-1961
- Ernie Ashworth-1964
- Jim Ed Brown-1963
- The Carlisles-1953
- Roy Clark-1987
- Jerry Clower-1973
- John Conlee-1981
- Wilma Lee Cooper-1957
- Skeeter Davis-1959
- \* Little Jimmy Dickens-1948

- Roy Drusky-1958
- The 4 Guys-1967
- Larry Gatlin & the Gatlin Brothers Band-1976
- Don Gibson-1958
- Billy Grammer-1959
- Jack Greene-1967
- Tom T. Hall-1980
- George Hamilton IV-1960
- David Houston-1972
- Jan Howard-1971
- Stonewall Jackson-1956
- Jim & Jesse-1964
- George Jones-1969
- \* Grandpa Jones-1946
- Hank Locklin-1960
- Charlie Louvin-1955
- Patty Loveless-1988
- Loretta Lynn-1962
- Reba McEntire-1985
- Mel McDaniel-1986
- Barbara Mandrell-1972
- Ronnie Milsap-1976
- \* Bill Monroe-1939
- Lorrie Morgan-1984
- Jimmy C. Newman-1956
- The Osborne Brothers-1964
- Dolly Parton-1969
- \* Minnie Pearl-1940
- Stu Phillips-1967
- Ray Pillow-1966
- Jeanne Pruett-1973
- Del Reeves-1966
- Riders in the Sky-1982
- Johnny Russell-1985
- Jeannie Seely-1967
- Ricky Van Shelton-1988
- Jean Shepard-1955

- Ricky Skaggs-1982
- Melvin Sloan Dancers-1957
- Connie Smith-1971
- \* Hank Snow-1950
- Stoney Mountain Cloggers-1957
- Randy Travis-1986
- Justin Tubb-1955
- Porter Wagoner-1957
- Billy Walker-1960
- Charlie Walker-1967
- Dottie West-1964
- The Whites-1984
- Teddy Wilburn-1953
- Boxcar Willie-1981
- Vic Willis Trio-1946
- Del Wood-1953

\* MEMBERS OF THE COUNTRY MUSIC HALL OF FAME



AN AMERICAN ORIGINAL

# THE INCOMPARABLE GRAND OLE OPRY.



In a world that tends to go with the crowd and follow every new trend that comes along, there are few originals left. The Grand Ole Opry is one of them.

A unique blend of traditional American music, homespun humor and current country hits, the Opry broadcast on WSM-AM Radio has been pleasing young and old

alike, week in and week out, since 1925.

Today, the Grand Ole Opry is enjoying unprecedented fan interest and worldwide recognition. Performers like Randy Travis, Ricky Skaggs, Reba McEntire, and Riders in the Sky join legends such as Hank Snow, Roy Acuff, Bill Monroe, Minnie Pearl and others to make the Opry a true American original.



The Grand Ole Opry's current roster includes the following:

Roy Acuff • Bill Anderson • Ernie Ashworth • Jim Ed Brown • Bill Carlisle • Roy Clark • Jerry Clower • John Conlee • Wilma Lee Cooper  
Skeeter Davis • Jimmy Dickens • Roy Drusky • The 4 Guys • Don Gibson • Billy Grammer • Larry Gatlin & The Gatlin Brothers  
Jack Greene • Tom T. Hall • George Hamilton IV • David Houston • Jan Howard • Stonewall Jackson • Jim & Jesse • Grandpa Jones  
George Jones • Hank Locklin • Charlie Louvin • Patti Loveless • Loretta Lynn • Minnie Pearl • Barbara Mandrell • Mel McDaniel  
Reba McEntire • Ronnie Milsap • Bill Monroe • Lorrie Morgan • Jimmy C. Neuman • Osborne Brothers • Stu Phillips • Ray Pillow  
Dolly Parton • Jeanne Pruett • Del Reeves • Riders in the Sky • Johnny Russell • Ricky Van Shelton • Jean Shepard • Jeannie Seely • Ricky  
Skaggs • Connie Smith • Hank Snow • Randy Travis • Justin Tubb • Porter Wagoner • Billy Walker • Charlie Walker • Dottie West • The Whites  
Teddy Wilburn • Vic Willis Trio • Boxcar Willie • Del Wood

**GRAND OLE OPRY**



# Artists

The addresses and telephone numbers for the Booking Agents (BA), Personal Managers (PM), and Contacts follow this section. Information was supplied by the artists' agents, managers, contacts and record companies.

## A

A-TRAX, BA: Jack Dern Prodn., Inc., Linda Mitzman. PM: Jack Dern Prodn., Inc., Jack Dern.  
**MACK ABERNATHY**, PM: Jackson Brumley Mgmt.  
**ALABAMA**, RCA Records. BA: Barbara Hardin. PM: Dale Morris Mgmt., Dale Morris.  
**ALAMO CHORNETTES**, Alamo Records. BA: Bun Jak/Dalphonse Bookings, James Dalphonse. PM: Bun Jak/Dalphonse Mgmt.  
**SCOTTY ALEXANDER**, Showdown Records. BA: E-G Prodn./Agency, Liz Gregory. PM: Beth Mgmt.  
**ALIBI**, Comstock Records. BA: Marv Dennis & Assoc., Marv Dennis, Brian Kovach; Tom Stinnette Entertainment Agency, Carmen Eastman; Prestige Entertainment Agencies, Ltd., Paul Mascioli. PM: Tom Stinnette Entertainment Agency, Lisa Swett; Cloana Promos., Dianna Kelly.  
**THE ALLEN BROTHERS**, BA/PM: Jack Dern Prodn., Inc., Linda Mitzman.  
**BRENDA ALLEN**, Lari-Jon Records. BA: Independent Talent Agency, Doc Sedelmeier.  
**DEBORAH ALLEN**, BA: Triad Artists, Inc.  
**REX ALLEN, JR.**, Moonshine Records. BA: The Jim Halsey Co., Inc.; Tessier-Marsh Talent, Inc., Rena Marsh, Debbie Patten. PM: Neal Ford Mgmt., Neal Ford.  
**P. J. ALLMAN**, BA: The Mooreland House Music Group, Inc., Bob Bean. PM: Angela Hannah.  
**ALMOST BROTHERS**, MTM Records. BA/PM: The Jim Halsey Co., Inc.  
**DAVE ALVIN**, Epic Records. PM: Vision Mgmt.  
**AMBER**, BA/PM: Pineywoods Talent, Becky Boren.  
**AMERICAN EXPRESS**, Hacienda Records. BA: Alamo Talent & Prodn.  
**DE DE AMES**, Advantage/PolyGram Records. PM: Mick Lloyd Prodn., Inc., Mick Lloyd.  
**BILL ANDERSON**, Southern Tracks Records. BA: World Class Talent. PM: Bobby Brenner Assoc., Bobby Brenner.  
**JOHN ANDERSON**, MCA Records. BA: The Jim Halsey Co., PM: O'Neil Mgmt. Co., Kerry O'Neil.  
**LYNN ANDERSON**, Mercury Records. BA: Buddy Lee Attractions, Inc. PM: Mark Rothbaum & Assoc.  
**RANDY ANDERSON**, Comstock Records. BA: Robert Millett.  
**DANIEL "HANK THE DRIFTER" ANDRADE**, New England Records. BA/PM: Andrade Ent., Daniel Andrade.  
**ANDY ANDREWS**, BA: William Morris Agency, Scott Pang. PM: First Image, Robert D. Smith.  
**SONNY ANGLIN**, Cougar Records. BA/PM: C & S Talent, Inc., Sandy Terry.  
**GLORY ANNE**, RCA Records. BA: Prestige Entertainment Agencies Ltd., Paul Mascioli.  
**ANNIE K**, BA: Richard Lutz Entertainment Agency, Richard Lutz.  
**APOGEE**, BA: Richard Lutz Entertainment Agency, Cherie Worley.  
**APPLEJACK**, BA: Anjoli Prodn., Terry Gehman. PM: Jimmy Landis.  
**APRIL**, Yellow-Jacket Records. BA/PM: Allan Straten Prodn., Al Straten.  
**TONY ARATA**, MCA/ NobleVision Records. BA: Westwind Entertainment, Doug West.  
**ARAZONA**, BA: Jimmy Allen-Artist Mgmt. Ltd., Jimmy Allen.  
**ARIZONA SMOKE REVIEW**, Rola Records. BA: RNJ Prodn., Inc., David Spunberg. PM: RNJ Prodn., Inc., Rein Negro, Jr.  
**ARIZONIA**, Kiderian/Tempe Records. BA/PM: Stang Mgmt. Ltd., PM: Stang Mgmt. Ltd., Ray Peck.  
**ARK VALLEY BOYS**, BA: The Harry Peebles Agency, Evelyn Zerr.  
**BILLY ARMSTRONG**, BA: Roland Terry Prodn., Roland Terry.  
**FRANKIE ARMSTRONG**, Flying Fish Records. BA/PM: Folklore Prodn., Mitch/Manny Greenhill.  
**EDDY ARNOLD**, RCA Records. PM: Gerard W. Purcell Assoc., Ltd., Gerard W. Purcell.  
**NEIL ARNOLD**, BA: Richard Lutz Entertainment Agency, Cherie Worley.  
**LEON ASHLEY**, Ashley Records. PM: Country Music Spectacular Prodn., Linda G. Denny.  
**ERNEIE ASHWORTH**, American Sound Records. BA: Buddy Lee Attractions, Inc.  
**ASLEEP AT THE WHEEL**, Epic/CBS Records. BA: Buddy Lee Attractions, Inc., Paul Lohr. PM: Benson/Vale Mgmt., Ray Benson/Shannon Vale.  
**ATCHAFALAYA**, BA: Chris Foreman.  
**CHET ATKINS**, Columbia Records. BA: Monterey Peninsula Artists, Bobby Cudd; Sutton Artists Corp., Frank Modica, Jr. PM: Fred Kewley Mgmt., Fred Kewley.

**ATLANTA**, Southern Tracks Records. BA: Chardon Booking & Mgmt., Jim Prater. PM: Don Perry Mgmt.  
**DARLENE AUSTIN**, Magi Records. BA: Joe Taylor Artist Agency. PM: Curley Corwin Mgmt.  
**HOYT AXTON**, Jerimiah Records. PM: Hoyt Axton Ent., Marlene Prins.  
**CLIFF AYERS**, Emerald Records. BA: William Morris Agency. PM: Chris Ostermeyer.

## B

**B.O.E.**, BA: Richard Lutz Entertainment Agency, Richard Lutz.  
**BACK MOUNTAIN STRING BAND**, Garden Records. BA/PM: Smokey Warren Promos., Smokey Warren.  
**BACK ON TRACK**, BA: Legion Artists, Tommy Loomas, Alan Carter.  
**DONNIE LEE BAILES**, Capitol Star Artist Records. BA: Donnie Lee Bailes.  
**THE BAILEY SINGERS & BAND**, BA: Frontier Attractions, Norman G. Senhauser. PM: American Entertainment Mgmt., Tom Bailey.  
**RAZZY BAILEY**, BA: Buddy Lee Attractions, Inc. PM: Ken Hatley & Assoc., Inc., Ken Hatley.  
**TERRY BAILEY & SOUTHERN TRADITION BAND**, BA/PM: Silco Prodn., Lou Miller.  
**BAILLIE & THE BOYS**, RCA Records. BA: The Jim Halsey Co., Inc. PM: Chip Peay, Inc., Chip Peay.  
**STEPHEN BAIRD**, BA: Tom Elliott Prodn., Tom Elliott.  
**ADAM BAKER**, Avista Records. BA: BMP Promos., Kent Roland. PM: BMP Mgmt., Ken Baker.  
**BUTCH BAKER**, Mercury/PolyGram Records. BA: Bobby Roberts Entertainment Corp. PM: Gayle Ent., Bill Gatzimos.  
**CARROLL BAKER**, Tembo Records. BA: Prestige Entertainment Agencies, Ltd., Paul Mascioli.  
**CARROLL BAKER**, Tempo Records. BA: Gastoni Attractions, Gaston Auger. PM: John Beaulieu.  
**GEORGI BAKER**, Capstan Records. BA: Legion Artists, Tommy Loomas, Alan Carter. PM: Tommy Loomas.  
**BONNIE BALDWIN**, Country Star Records. BA: Country Star Attractions, Norman Kelly. PM: Process Talent Mgmt., Norman Kelly.  
**DAVID BALL**, RCA Records. BA: Monterey Artists, Inc., Bobby Cudd. PM: Chuck Flood & Assoc., Chuck Flood.  
**PATRICK BALL**, Fortuna/Windham Hill Records. BA: Nancy Carlin Prodn., Nancy Carlin.  
**GRANT BALLAN**, BA: Dumont Talent Agency, Phyllis Dumont.  
**BANDANA**, BA: In Concert Int'l, Jay Bell.  
**THE BANDIT BAND**, Pegasus Records. BA/PM: Howard Knight Ent., Inc., Howard A. Knight, Jr.  
**BANDIT**, Comstock Records. BA: Cross Country Prodn., Larry Een; Sunburst Entertainment, Sal Alaimo. PM: Laura John Music, Joe Cecere.  
**MOE BANDY**, MCA/Curb Records. BA: Bobby Roberts Entertainment, Bob Yontz/Bobby Roberts. PM: The Woody Bowles Co., Inc., Woody Bowles.  
**BANJO RAGTIMERS**, Yale Records. BA: Smokey Warren Promos. PM: Smokey Warren Promos., Andy Mele.  
**R. C. BANNON**, BA: World Class Talent.  
**BOBBY BARE**, EMI Records. BA: Bobby Roberts Entertainment, Bobby Roberts. PM: Bare Ent., Charlie Williams.  
**TIM BARRETT**, Belmont Records. BA/PM: John Penny Ent., Inc., John Penny, Vera Penny.  
**CURTIS BARTON**, Eagle Records. BA/PM: Bun Jak/Dalphonse Bookings, James Dalphonse.  
**BASS MOUNTAIN BOYS**, BA: Attoway Talent Agency, Grayce P. Ausburn. PM: Attoway Talent Agency, Grayce P. Ausburn.  
**BAYOU**, BA: Encore Entertainment, Dianna Milam.  
**BEAUSOLEIL**, BA/PM: Folklore Prodn., Mitch/Manny Greenhill.  
**DAN BEAVER**, BA: E-G Prodn./Agency, Liz Gregory. PM: Beth Mgmt., Liz Gregory.  
**DELORES BEDARD**, BA: Contemporary Artists, Ltd., Joannie Brustien. PM: Frank Campana Personal Mgmt., Frank Campana.  
**KATHY BEE**, Lilac Records. PM: Don Hampton.  
**J.D. BELL & THE SILVER SPURS BAND**, BA: Ace Prodn., Jim Case.  
**TIGAR BELL BAND**, BA: I.M.E., Mike Haser.  
**THE BELLAMY BROTHERS**, MCA/Curb Records. BA: The Jim Halsey Co., Inc., Jim Yelich. PM: Century City Artists Corp., Bob Burwell.  
**DAVID BELLAMY**, MCA Records. BA: Jim Halsey Co., Inc., Jim Yelich. PM: Century City Artist, Bob Burwell.  
**HOWARD BELLAMY**, MCA Records. BA: Jim Halsey Co., Inc., Jim Yelich. PM: Century City Artist, Bob Burwell.  
**ROGER BELLOW & THE DRIFTING TROUBADOURS**, Revonah, Troubadour Records. BA: A Connection to Entertainment, S.M. Padgett.  
**KENNY BENNETT SHOW**, BA/PM: Tom Stinnette Entertainment Agency, Tom Stinnette, Carmen Eastman.  
**SEAN BENNETT**, Bun Jak Records. BA/PM: Bun Jak/Dalphonse Bookings, James Dalphonse.  
**JEFF BENWARD**, Communication Records. BA: Artists

Direction Agency, Faye Shedd. PM: Brock & Assoc., Inc., Darlene Brock.  
**DICKEY BETTS**, BA: Variety Artists Int'l, Inc., Paul Smith. PM: Sound Seventy Mgmt., Doug Casmus.  
**BILL BEVEC**, Country Star Records. BA: Country Star Attractions, Norman Kelly. PM: Process Talent Mgmt., Norman Kelly.  
**THE BIBB SISTERS**, BA/PM: Jim Brummett Ent., Jim Brummett.  
**BIG LOU**, Rotoxton Records. BA/PM: N.R.B. Prodn., Nick Boldi.  
**R. C. BIGEN**, Bun Jak Records. BA/PM: Bun Jak/Dalphonse Bookings, James Dalphonse.  
**BILL & BENNS**, Sunrise Music (U.K.) Records. BA: Lee Williams Promos., Lee Williams.  
**BILLY BOP**, BA/PM: G. G. Greg Agency, G. G. Greg.  
**JODLE BIRGE & HIS WEMBLEY COUNTRY SHOW**, Netto Music Records. BA/PM: CB & Ole B. Booking, Calle Nielsen.  
**MIKE BISHOP'S COUNTRY TIME JAMBOREE**, Ozark Opry Records. BA/PM: Jamboree Prodn., Angela Bishop.  
**ERNEIE BIVENS 3RD**, GBS Records. BA: General Broadcasting Service (GBS, Inc.). PM: Col. Ernie Bivens.  
**J. D. BLACK BAND**, BA: Triangle Talent, Inc.  
**BILL BLACK'S COMBO**, Hi/London Records. BA: Bob Tucker Entertainment, Bob Tucker. PM: Bob Tucker Entertainment, Bob Tucker.  
**BLACKWOOD QUARTET**, Capitol Records. BA: Blackwood Music Group, D. Boyd, J. Franzen. PM: Universal Mgmt.  
**NORMAN & NANCY BLAKE**, Rounder Records. BA/PM: Scott O'Malley & Assoc., Scott O'Malley.  
**CLAY BLAKER & THE TEXAS HONKY TONK BAND**, Texas Musik Records. BA/PM: Blaker Prodn.  
**ELMER BLANCHARD**, BA: Country Star Attractions, Norman Kelly. PM: Process Talent Mgmt., Norman Kelly.  
**THE BLAZER BROS.**, BA/PM: Jim Brummett Ent., Jim Brummett.  
**JESSEE BLEVINS**, Pegasus Records. BA: All Star Entertainment, Philly. PM: Howard A. Knight, Jr., Howard Knight, Jr.  
**BLUE BANDANA COUNTRY BAND**, Hard Hat Records. BA/PM: Bobby Lee Cude's Good American Music/Talent & Casting Agency, Bobby Lee Cude.  
**THE BLUE SKY BAND**, BA: Bobby Baker Ent., Bobby Baker.  
**BLUEGRASS CARDINALS**, Sugar Hill Records. BA/PM: Lancer Agency, Lance LeRoy.  
**LIZ BOARDO**, Belmont/Masters Records. BA: John Penny Ent., Inc., John Penny, Vera Penny. PM: RWL Consultants, Ron Lane.  
**BOE**, BA: Richard Lutz Entertainment Agency, R. Lutz, C. Worley.  
**SUZY BOGGUSS**, Capitol Records. BA: Monterey Artists, Inc., Steve Dahl. PM: Gladstone Mgmt., Steven Gladstone.  
**BILL BOHANNON**, Bouquet Records. BA/PM: Bouquet-Orchid Ent., Ed Neeley, Coy Bohannon.  
**THE BONNER'S**, O.L. Records. BA/PM: Overton Lee Mgmt., Overton Lee.  
**DAVID BOONE SHOW**, BA: Prestige Entertainment Agencies, Ltd., Paul Mascioli.  
**LARRY BOONE**, Mercury/PolyGram Records. BA: Center Stage Attractions, Inc., Clyde Masters. PM: Gene Ferguson.  
**PAT BOONE**, Lamb 'N' Lion Records. BA: The Jim Halsey Co., Inc. PM: Pat Boone Prodn., Tim Swift.  
**BOOTLEG**, BA/PM: Crash Prodn., Kay Baker.  
**BOB A DIPS**, BA: I.M.E., Mike Haser.  
**BORDERLINE**, BA: Richard Lutz Entertainment Agency, Richard Lutz.  
**BORDERLINE BAND**, Rainbow Records. BA/PM: Louis Marek Music, Inc., Lou Marek.  
**THE BOURBON BROTHERS**, BA/PM: Bob Ash Entertainment Prodn.  
**BRYAN BOWERS**, Flying Fish Records. BA: Scott O'Malley & Assoc., Scott O'Malley. PM: Klezmer Corp., Milt Kramer.  
**BOXCAR WILLIE**, MCA/Dot Records. BA: Magic Promos., Lee D. Marshall; William Morris Agency, Inc. PM: Magic Promos., Lee D. Marshall; Tangerine Music Group.  
**THE BOYS FROM INDIANA**, Rebel Records. BA/PM: Attoway Talent Agency, Grayce Ausburn.  
**LEE BRADLEY**, MMB Records. BA: Triangle Talent, Inc., David Snowden. PM: Preferred Artist Mgmt., Inc., David Snowden.  
**BRASCHLERS COUNTRY MUSIC SHOW**, BA/PM: Ozark Prodn., Jan Scott.  
**BOBBY JOE BRATCHER**, Rice Records. BA/PM: Key Talent, Inc., Jack Key, Jimmy Key.  
**THE BREEZE**, BA: Cornerstone Agency, Cal Freeman. PM: Jimmy Adams.  
**THOM BRESH**, BA: Entertainment Artists, Ken Levitan.  
**THE BRICKERS**, db Records. BA: TCR Prodn., Inc., Tabby Crabb. PM: R. T. Crabb, III.  
**BRICKEYS PASS**, BA: Richard Lutz Entertainment Agency, Cherie Worley.  
**RED BRIGHAM**, Volunteer Records. BA: R & J Ent., Marianne Burguiere.  
**LANE BRODY & THOM BRESH**, BA: Entertainment Artists, Ken Levitan.  
**LANE BRODY**, BA: Entertainment Artists, Ken Levitan.



**GEORGE BROOKS & THE INK SPOTS**, Paula Records. BA: BoJo Prodn., Inc. PM: Carol Smith.  
**KATIE BROOKS SHOW**, BA: Cooke & Rose, Inc.  
**KIX BROOKS**, Capitol Records. PM: The Woody Bowles Co., Woody Bowles  
**THE BROTHERS ROSE**, PM: The Mgmt. Group, Robert John Jones.  
**THE BROCHURES**, BA: Richard Lutz Entertainment Agency.  
**JIM ED BROWN**, MCA/Dot Records. BA: Top Billing Int'l, Inc., Steve Thurman, Pat Logan.  
**T. GRAHAM BROWN**, Capitol Records. BA: William Morris Agency, Inc., John Dotson. PM: Starbound Mgmt., Mickey Baker/C.K.Spurlock.  
**VIRGE BROWN SHOW**, Country Star Records. BA: Country Star Attractions, Norman Kelly. PM: Process Talent Mgmt., Norman Kelly.  
**ED BRUCE**, RCA Records. BA: Top Billing, Inc. PM: The Bruce Agency, Patsy Bruce.  
**BRUSHFIRE**, BA/PM: Atway Talent Agency, Grayce P. Ausburn.  
**GARY BUCK**, BA: Tessier-Marsh Talent, Inc., Roy Tessier, Rena Marsh. PM: Star Makers, Terry McElroy.  
**GARY BUCK**, BA: Starplayer Attractions, Inc., Dan Blair.  
**KEITH BUCK**, Nashville Allstar Records. BA/PM: B & R Prodn., Jack O. Rains.  
**BUCKBOARD**, BA: Jimmy Allen-Artist Mgmt. Ltd.  
**BUCKEYE STRINGS**, Ohio Records. PM: EPD Entns., Russ Delaney.  
**RODD BUCKLE**, Score Records. BA: Score Entertainment.  
**JIMMY BUFFETT**, MCA Records. BA: The Howard Rose Agency, Ltd., H. Rose/S. Smith. PM: Front Line Mgmt., Howard Kaufman.  
**BUFORD**, BA: Jim Halsey Agency, Sol Saffian. PM: L.T.V. Mgmt., Vic Beri, Lou Marsh.  
**BULLAMAKANKA**, EMI-Australia Records. BA/PM: Andrew Dinwoodie Mgmt.  
**ELWOOD BUNN & DOWN YONDER**, Rocky Top Records. BA/PM: Muskrat Prodn., Inc., B. McNichols, J. Hanchrow.  
**THE BURCH SISTERS**, PolyGram Records. PM: Don Light Talent, Inc., Don Light.  
**JOELY BURKHART**, Boc Records. BA: Showtime Prodn., Mary Childress. PM: Showtime Prodn., Mary Childress.  
**FIDDLIN' FRENCHIE BURKE**, Delta Records. BA: Encore Talent, Inc., R. Spillman, J. Stanush.  
**HARVEY BURLISON**, BA: Morning Glory Prodn., Inc., Violet Roush.  
**GARY BURR**, PM: The Mgmt. Group, Robert John Jones.  
**OSCAR BURR**, Lamon Records. BA: CDT Talent, Dwight Moody/Mike Evans.  
**RANDY BURT**, BA/PM: Tom Stinnette Entertainment Agency, Tom Stinnette/Lisa Sweett.  
**JOHNNY BUSH**, Step One Records. BA: Encore Talent, Inc., R. Spillman, J. Stanush.  
**BUSHWHACK**, BA/PM: Crash Prodn., Bush Pelletier.  
**PAT BUTTRAM**, BA: American Mgmt., Jim Wagner.  
**BRENDA BYERS**, BA: Grenier & Moore Prodn., Inc., Jack Grenier.  
**JERRY BYRD**, BA: Richard Lutz Entertainment Agency, Richard Lutz.

**C**

**BOBBY LEE CALDWELL & FRIENDS**, ESB Records. BA/PM: B & C Talent, Bobby Lee Caldwell.  
**JOHN C. CALHOUN**, Grape Records. BA: Howard Knight Entns., Howard A. Knight, Jr. PM: Alan Bridges & Assoc., Alan Bridges.  
**CALICO**, PM: Jeff Grinstein Mgmt., Jeff Grinstein.  
**JOHN ALLAN CAMERON**, Freedom Records. BA: Nat'l Block Booking Service; Prestige Entertainment Agencies, Ltd., Paul Mascioli. PM: Entertainment Mgmt. Corp.  
**GLEN CAMPBELL**, MCA Records. BA: Triad Artists, Inc., Rick Shipp. PM: Gurseys. Syneider.  
**LAURA CANALES**, Hacienda Records. BA/PM: Alamo Talent & Prodn.  
**ACE CANNON**, BA: Ben Wages Agency, Ben Wages. PM: Cannon-Berger Prodn., Betty Berger.  
**THE CANNONS**, Mercury/PolyGram Records. BA/PM: Mandrell Mgmt., Jeannie Ghent, Irby Mandrell.  
**CANYON**, 16th Avenue Records. BA: Encore Entertainment, Diana Milam; The Jim Halsey Co., Ron Baird, James Yelich. PM: Milam Music Group, John S. Milam.  
**TERRY CARISSE**, Savannah Records. BA: Blazing Entertainment, Doug Kirby; Prestige Entertainment Agencies, Paul Mascioli. PM: Supervision Mgmt., Brian Ferriman.  
**THE CARLOTTA RANA'E SHOW**, Golden Spur Records. BA: Kruegers Entertainment, C. K. Krueger, M. L. Krueger. PM: C. Z. Mgmt., C. K. Krueger.  
**THE CARLTONS SHOWBAND**, CSB Canada Records. BA: Tessier-Marsh Talent, Inc., Rena Marsh, Debbie Patten; Gastoni Attractions, Ltd., Gaston Auger.  
**MARY CHAPIN CARPENTER**, CBS Records. BA: The Jim Halsey Co.  
**MARCY CARR**, O.L. Records. BA/PM: Overton Lee Mgmt. Overton Lee.  
**LEN CARRIE & KRACKERJACKS**, BA: Smokey Warren Promos./Carmel Prodn. PM: Smokey Warren Promos., Andy Mele.  
**GLORY-ANNE CARRIERE**, RCA Records. BA: Prestige Entertainment Agencies, Ltd., Paul A. Mascioli.  
**CARROLL COUNTY RAMBLERS**, BA: Bob Englar Talent Agency, Bob Englar.

**SONNY CARSON**, Stardust Records. BA/PM: Col. Buster Doss Presents, Col. Buster Doss, Lonnie Doss.  
**JUNE CARTER & THE CARTER FAMILY**, House of Cash Records. PM: Artist Consultants, Lou Robin.  
**JOHNNY CARVER**, Monument Records. BA/PM: House of Talent, Gene Williams. PM: House of Talent, Gene Williams.  
**ROBERT MAXWELL CASE**, Town & Country Records. BA/PM: R. M. Case.  
**ERNIE CASH**, Compleat/PolyGram Records. BA: Ernie Cash Entns., Ernie Cash. PM: Billy Mac Wilhite.  
**JOHNNY CASH**, Mercury/Polygram Records. BA: APA (Agency for the Performing Arts, Inc.), Bonnie Sugarman. PM: Artist Consultants, Lou Robin.  
**JUNE CARTER CASH**, BA: APA (Agency for the Performing Arts, Inc.), Bonnie Sugarman. PM: Artists Consultants, Lou Robin.  
**ROSANNE CASH**, CBS Records. BA: William Morris Agency, Inc., Rob Prinz. PM: Side One Mgmt., Will Botwin.  
**THE TOMMY CASH SHOW**, BA: Tessier-Marsh Talent, Inc., Rena Marsh, Debbie Patten. PM: The Rainbow Collection Ltd., Dick O'Bitts.  
**CHALLENGERS**, BA: Grenier & Moore Prodn., Inc., Jack Grenier. PM: John S. Evans.  
**JENNY CHAPMAN**, NEC Avenue Ltd. Records. PM: Mick Lloyd Prodn., Inc., Mick Lloyd.  
**CHANCE**, Mercury Records. BA: Headline Int'l Talent, Kevin Neal.  
**CHANGIN TIMES**, BA/PM: Operation Music Entns., Nada Jones/Tonie Brammer.  
**MIKE CHAPEL**, BA/PM: House of Talent, Gene Williams.  
**RANDY CHAPMAN**, Pegasus Records. BA/PM: Howard Knight Entns., Inc., Howard A. Knight, Jr.  
**RAY CHARLES**, Columbia Records. BA: Triad Artists, Inc. PM: Ray Charles Entns.  
**LISA CHILDRESS**, Curb Records. BA: McFadden & Assoc., Inc., Stan Barnett. PM: Showtime Prodn., Charley Ealy.  
**ANDY CHILDS**, Maverick Records. BA: Bob Tucker Entertainment, Bob Tucker.  
**THE CHILLS**, Cascade Records. BA: Stars, Inc., N. Bonecutter, J. O'Neill.  
**PETER CHIPMAN**, Capcan Records. BA: Prestige Entertainment Agencies, Ltd., Paul A. Mascioli.  
**CHISHOLM**, Mootown Records. BA: Joan Frank Prodn. (Div. of Morning Star Prodn.), Brad Lee. PM: Chisholm Prodn., Dan Smith.  
**PATSY CHRISTIE**, Emerald Records. BA: Music Town Promos., Ragan Bacall. PM: Cliff Ayers.  
**BOBBIE CHRISTOPHER**, Inter Arts Records. BA/PM: Inter Arts Entns., Bobbie Christopher.  
**KAREN CHRISTY**, BA: Legion Artists, Joe Silver, Alan Carter.

**CHICK WAGON GANG**, Copper Fields Records. BA: Lancer Agency, Lance LeRoy. PM: Roy Carter.  
**AUSTIN CHURCH**, Heartland Int'l Records. BA: Chili Shack Entns., Lo Kee. PM: Tom Oteri Unlimited, Tom Oteri.  
**THE CINDY RENNE' SHOW**, Luv Records. BA/PM: Don Hall Agency, Don Hall.  
**CITYFOLKS COUNTRY BAND**, Hard Hat Records. BA/PM: Bobby Lee Cude's Good American Music/Talent & Casting Agency, Bobby Lee Cude.  
**DARRELL CLANTON**, BA: McFadden & Assoc., Inc., Reggie Mac. PM: McFadden Artists Corp., Jack McFadden.  
**GUY CLARK**, BA/PM: Keith Case & Assoc., Keith Case, Denise Stiff.  
**ROY CLARK**, BA: The Jim Halsey Co., Inc., John Hitt. PM: Roy Clark Prodn., Roy Clark.  
**TEDDY CLARK**, Boc Records. BA/PM: Showtime Prodn., Charley Ealy.  
**TEECI CLARK**, Plain Country Records. BA/PM: Leo J. Eiffert, Jr.  
**ROY CLAYTON & CLAYTON COUNTRY**, BA: Atlas Artist Bureau, Inc., Johnny Walker, Curt Laws. PM: Atlas Mgmt., Haze Jones, Johnny Walker.  
**BOOTS CLEMENTS**, PM: Helen Cohen c/o West Records, Helen Cohen.  
**VASSAR CLEMENTS & HILLBILLY JAZZ**, Shikata Records. BA: Int'l Mgmt., Inc., David Stone. PM: Vassar's Music, Millie Clements.  
**TAMMY CLINE & SOUTHERN COMFORT**, Music For Pleasure Records. BA: Lee Williams Promos.  
**THE CLIQUE**, BA: Gary Good Agency, Gary Good.  
**JERRY CLOWER**, MCA Records. BA: Top Billing Int'l, Inc., Tandy Rice, Patrick Logan. PM: Top Billing, Inc., Tandy Rice, Steve Thurman.  
**BUCK CODY**, Stardust Records. BA: Col. Buster Doss Presents, Col. Buster Doss. PM: Col. Buster Doss Presents, Col. Buster Doss.  
**DAVID ALLAN COE**, Columbia Records. BA: Louis Normand, Jr. PM: Bobby Roberts Entertainment.  
**MICHAEL COFFEY**, BA: Country Star Attractions, Norman Kelly. PM: Process Talent Mgmt., Norman Kelly.

**BRENDA COLE**

Melody Dawn Records. BA: Fair & Festivals-Betty Kaye Productions; TV & Films-Pat Doty.

**JIM COLLINS**, BA: Joe Taylor Artist Agency; Don Schafer Prodn., Don Schafer.  
**JIMMY COLLINS**, PM: Don Light Talent, Inc., Don Light.  
**TOMMY COLLINS**, BA: Joe Taylor Artist Agency.

All rights reserved Copyright © 1987

**Al DeLory & Music Makers**  
 TM

*Offered by Arranger/Composer/Conductor and Grammy-Winning Producer*  
**Al DeLory**

**Career Consultants**

Consultation for up-and-coming and established arrangers, composers, producers, songwriters, singers, artists and session players, as well as publishing operations and record labels.

"There's a real need in our business to share knowledge, share expertise. There were many times when I faced difficult situations and wished I had had somebody to turn to. Unfortunately, this kind of service wasn't available then."  
*al*

**DELORY** 3000 Hillsboro Road, #11, Nashville, TN 37215 (615) 292-2140  
 West Coast Contact:  
**Nicoletti** Productions Inc. (Div.) Global Village Prod., P.O. Box 2818, Newport Beach, CA 92663  
 (714) 494-0181 ext. 47

JESSI COLTER, BA: Buddy Lee Attractions, Inc.  
**TAMARA COMSTOCK**, BA/PM: The Comstock Lode, Brandon English.  
**JOHN CONLEE**, Columbia Records. BA: Buddy Lee Attractions, Inc., Tony Conway. PM: John Conlee Ent's., Inc., Dave Roberts.  
**EARL THOMAS CONLEY**, RCA Records. BA: The Jim Halsey Co., Inc. PM: Earl Thomas Conley Ent's., Fred Conley.  
**THE COOKIES**, K-Tel Int'l Records. PM: Bass Entertainment, Steven Bass.  
**RITA COOLIDGE**, BA: Int'l Creative Mgmt., Inc. (ICM), Jim McCue. PM: H & H Touring, Tim Goodwin.  
**WILMA LEE COOPER & CLINCH MTN. CLAN**, BA: Atlas Artist Bureau, Inc.  
**MIKE CORLESS**, Pegasus Records. BA/PM: Howard Knight Ent's., Inc., Howard A. Knight, Jr.  
**MIKE CORLISS**, Pegasus Records. BA: All Star Entertainment, Philly. PM: Howard A. Knight, Jr.  
**HELEN CORNELIUS**, ABC/Dot Records. BA: Buddy Lee Attractions, Inc. PM: Kathy Hooper Ent's., Kathy Hooper.  
**JIM CORRONS**, BA: Richard Lutz Entertainment Agency, R. Lutz, C. Worley.  
**COUNTRY BELLES**, BA: Bruce Rohrbach Prodn's., Bruce Rohrbach; Freddie Cee Attractions, Fred Clouser.  
**COUNTRY CLASS**, K A Country Records. BA/PM: Operation Music Ent's., Nada Jones/Tonie Brammer.  
**COUNTRY CREEK**, BA: Jimmy Allen-Artist Mgmt. Ltd.  
**COUNTRY FREEDOM**, BA: Bruce Rohrbach Prodn's., Bruce Rohrbach.  
**COUNTRY GAZETTE**, Flying Fish Records. BA/PM: Folklore Prodn's., Inc., Manny & Matt Greenhill.  
**COUNTRY PRIDE**, BA: Richard Lutz Entertainment Agency, R. Lutz, C. Worley.  
**COUNTRY RHYTHM BOYS**, Carden Records. PM: Curly Gibson.  
**COUNTRY WITH CLASS**, KA Country Records. BA/PM: Operation Music Ent's., Nada C. Jones.  
**COUNTRY WITH A TOUCH OF BRASS**, Rene Records. BA: Lari-Jon Promos., Larry Good; Dean Short Talent Service, Dean Short. PM: Renee Sound Prodn's., Bud Comte.  
**COUPE'DE'VILLE**, BA: I.M.E., Mike Haser.  
**COUSIN BUBBA**, MCA Records. BA: McFadden & Assoc's., Inc., Stan Barnett. PM: Bubba Prodn's., Inc., David Brody.  
**COWBOY JAZZ**, Rounder Records. BA/PM: Lone Star Talent, Inc., Jeffery B. Hyman.  
**COYOTE**, BA: Crash Prodn's., PM: Crash Prodn's., Lee Mallory.  
**BILLY "CRASH" CRADDOCK**, BA/PM: Chardon Booking & Mgmt., Jim Prater, Tony Cornell.  
**CRAW FISH BAND**, Plain Country Records. PM: Leo J. Eifert, Jr.  
**UNCLE STEVE CROCKETT & THE LOG CABIN BOYS**, Gold

Rush Records. BA/PM: Entertainment Prodn's. Co., Jim Staats.  
**UNCLE STEVE CROCKETT**, Gold Rush Records. BA/PM: Muskrat Prodn's., Inc.  
**CHARLES CROSS**, Homosa Records. BA/PM: Bun Jak/Dalphonse Bookings, James Dalphonse.  
**MIKE CROSS**, Sugar Hill Records. BA: Blade Agency, Charles V. Steadham, Jr.  
**RODNEY CROWELL**, CBS Records. PM: William Carter Career Mgmt.; New Star Ent's., Rick Newman.  
**THE CUMBERLAND GAP**, Dark Hollow Records. BA/PM: Dark Hollow Prodn's., Glen M. Schweitzer.  
**CLYDE FOLEY CUMMINGS**, BA: Marv Dennis & Assoc., Inc., Marv Dennis, Brian Kovach; The Harry Peebles Agency, Evelyn Zerr.  
**CUNNING & 20-20**, 20-20 Records. BA: Seahorse Musical, Dany Cezar. PM: Shadowfacts Mgmt., Dan Cloutier.  
**DICK CURLESS**, Belmont Records. BA: John Penny Ent's., Inc., John Penny.  
**SONNY CURTIS**, Steem Records. BA: Songworks Entertainment, Ltd., Steven Gladstone. PM: Gladstone Mgmt., Steven Gladstone.

## D

**DA-KOTA**, Nu-Kountry Records. BA/PM: Ron Weathers Mgmt., Ron Weathers.  
**KENNY DALE**, BGM Records. BA: Texas Greats Promos., Bill Green.  
**MALCOLM DALGLISH**, Windham Hill Records. PM: Four Corners Mgmt., Lawrence Lazare.  
**LORI DALPHONSE**, Bun Jak Records. BA/PM: Bun Jak/Dalphonse Bookings, James Dalphonse.  
**LACY J. DALTON**, Columbia Records. BA: Charles Dorris & Assoc., Inc., Charles Dorris. PM: T.B.A. Mgmt., Teri Brown.  
**DICK DAMRON**, RCA Records. BA: Prestige Entertainment Agencies, Ltd., Paul Mascioli.  
**TINA DANIELLE**, Charta Records. BA: Legion Artists, Tommy Loomas, Joe Silver.  
**THE CHARLIE DANIELS BAND**, Epic Records. BA: The William Morris Agency, Inc. PM: Sound Seventy Mgmt., Joseph E. Sullivan.  
**DARK HOLLOW**, Dark Hollow Records. BA: D.H. Prodn's., Glen M. Schweitzer. PM: Mende Assoc., Int'l, G. Schweitzer, Brian Ross.  
**JOHNNY DARRELL**, BA: Tom Haley Entertainment Agency.  
**DAVE & SUGAR**, MCA Records. BA: Bobby Roberts Entertainment. PM: Bob Heatherly.  
**MONTE DAVIDSON**, Dobre Records. PM: Ray Lawrence, Ltd., Ray Lawrence.  
**DANNY DAVIS & THE NASHVILLE BRASS**, BA: Buddy Lee Attractions, Inc.

**MAC DAVIS**, MCA Records. BA: William Morris Agency, Inc., Dick Allen. PM: Gallin Morey Assoc., Sandy Gallin, Jim Morey.  
**MARIPAT DAVIS**, BA: Betti Kaye Agency, Betti Kaye. PM: Bill Boyd.  
**ADAM DAY**, Bouquet Records. BA: Bouquet-Orchid Ent's., Ed Neeley. PM: Bouquet-Orchid Ent's., Coy Bohannon.  
**BILLY DAY**, Sonor Records. BA: Sea Cruise Prodn's., Ken Keene. PM: Ken Keene Artists, Ken Keene.  
**JANE DEA**, Lamor Records. BA: CDT Talent, Dwight Moody/Miké Evans.  
**DEADLY ERNEST**, Wheeler Records. BA/PM: G. G. Greg Agency.  
**JIM DEAL**, BA: Country Star Attractions, Norman Kelly. PM: Process Talent Mgmt., Norman Kelly.  
**DEBBIE SUE**, Country Star Records. BA: Country Star Attractions, Norman Kelly. PM: Process Talent Mgmt., Norman Kelly.  
**PENNY DEHAVEN**, Mainstreet Records. BA: Morningstar, Joe Harris; Tessier-Marsh Talent, Inc., Rena Marsh, Debbie Patten; Joe Taylor Artist Agency. PM: Morningstar, Jackie Monaghan.  
**ETHEL DELANEY**, Ohio Records. BA: EPD Ent's., Russ Delaney.  
**DENISE MARIE**, Awsome Records. PM: Estill L. Sowards.  
**BIRCH DENNY**, Oak Records. BA: Buddy Lee Attractions, Inc., Tony Conway. PM: Ray Ruff Promos., Ray Ruff.  
**DENNY & KRISTINA**, BA: Richard Lutz Entertainment Agency, Cherie Worley.  
**DENVER BILL**, Country Star Records. BA: Country Star Attractions, Norman Kelly. PM: Process Talent Mgmt., Norman Kelly.  
**JOHN DENVER**, BA: Int'l Creative Mgmt., Inc. (ICM). PM: John Denver Ent's., Doug Belsler.  
**THE DESERT ROSE BAND**, Curb/MCA Records. BA: Monterey Artists, Steve Dahl. PM: Chuck Morris Entertainment, Chuck Morris.  
**DESERT SKY**, BA: Richard Lutz Entertainment Agency, Richard Lutz.  
**DEUCE**, BA/PM: JVS Prodn's., June Staab.  
**SUZI DEVERAUX**, MSR Records. BA: Blue Chip Mgmt., Wayne K. Brawner; Legion Artists, Tommy Loomas, Alan Carter. PM: Deveraux Ent's., Wayne K. Brawner.  
**DEVONSQUARE**, Blind Date Records. PM: World-Wide Mgmt., Steven I. Rosenfeld.  
**LEW DEWITT**, Compleat Records. BA: Stars, Inc., Johnnie Massey. PM: Our Gang Mgmt., Johnnie Massey.  
**THE DIAMONDS**, BA: Par Par Prodn's., PM: In Tune Mgmt.  
**DIANA**, BA: The Mooreland House Music Group, Inc., Bob Bean.  
**LITTLE JIMMY DICKENS**, Tater Patch Records. BA: Joe Taylor Artist Agency. Tessier-Marsh Talent, Inc., Rena Marsh, Debbie Patten. PM: Richard Davis.  
**THE DOUG DILLARD BAND**, Flying Fish Records. BA/PM: Keith Case & Assoc., Keith Case, Denise Stiff.  
**BILL DILLON**, FXL Records. BA/PM: Loconto Prodn's. & Studios, Phyllis Finney Loconto.  
**DANNY DIONNE**, BA/PM: Bobby Lee Cude's Good American Music/Talent & Casting Agency, Bobby Lee Cude.  
**THE DISTANCE**, BA: I.M.E., Mike Haser.  
**DIXIE**, BA: Richard Lutz Entertainment Agency, Richard Lutz.  
**THE DIXIE DOUGHBOYS**, BA/PM: Muskrats Prodn's., Inc.  
**DIXIE SODOMITES**, Gommorah Records. BA: Innovative Entertainment, Tawny Golden.  
**ROB DIXON & THE LOST COWBOY BAND**, Texas Records. BA: Don Schafer Promos., Don Schafer.  
**SHELIA DOBBS**, Soundplex Creations Records. BA/PM: Bun Jak/Dalphonse Bookings.  
**VICKI LYNN DOLL**, PM: Cliff Ayers Prodn's., Cliff Ayers.  
**JAY DOMINGUEZ & STONEY RIDGE**, Hacienda Records. BA/PM: Alamo Talent & Prodn's.  
**WENDELL DONOVAN & THE EASTCOAST RIDER BAND**, Axe Records. BA: Prestige Entertainment, Paul Mascioli. PM: Pizazz Prodn's., Craig Nicholson.  
**DOSS FAMILY**, Stardust Records. BA/PM: Col. Buster Doss Presents, Col. Buster Doss, Barbara Doss.  
**DOUBLE EAGLE**, Book Shop Int'l Records, BA/PM: Direction Four Mgmt., Gilles Paquin, Kerry Renaud.  
**DOUBLE EAGLE BAND**, BA: Prestige Entertainment Agencies, Inc., Paul Mascioli.  
**DOUBLE TYME**, BA: Richard Lutz Entertainment Agency, R. Lutz, C. Worley.  
**CHARLIE DOUGLAS**, BA: Joe Taylor Artist Agency.  
**JERRY DOUGLAS**, MCA Master Series Records. BA: Keith Case & Assoc., Keith Case, Denise Stiff. PM: Kal Ross Mgmt., Inc.  
**RONNIE DOVE**, BA: All Star Talent Agency, Joyce Kirby.  
**THE BIG AL DOWNING SHOW**, Vine Street Records. BA: Tessier-Marsh Talent, Inc., Rena Marsh, Debbie Patten. PM: Tessier-Marsh Talent, Inc., Roy Tessier.  
**DENNIS DOYLE**, BA: Tom Stinnette Entertainment Agency, Tom Stinnette. PM: Tom Stinnette Entertainment Agency, Carmen Eastman.  
**JENNIFER DREAPER**, BA: R & J Ent's., Marianne Burguiere.  
**DRIFTING COWBOYS BAND**, Delta Records. BA: Buddy Lee Attractions, Inc.  
**DRUGSTORE COWBOYS**, BA: Encore Talent, Inc., R. Spillman, J. Stanush.  
**DRY BRANCH FIRE SQUAD**, Rounder Records. BA/PM: Lee Olsen & Assoc., Lee Olsen. PM: Lee Olsen & Assoc., Lee Olsen.  
**THE DAVE DUDLEY SHOW**, BA: Joe Taylor Artist Agency; Tessier-Marsh Talent, Inc., Rena Marsh, Debbie Patten.

## MELODY DAWN RECORDS PRESENTS BRENDA COLE

Country music's hottest new sensation  
Find out what the rage is all about!!

Winner of Top Female Entertainer of the Year by Music Fest Magazine and nominated for Top Female Entertainer of the Year, Song of the Year for "Gone, Gone, Gone" and Label of the Year by Independent Record/Indie Bullet Magazine



Bookings: Bette Kaye (916) 487-1923 • C.P.R. (818) 505-0675  
Melody Dawn Records (213) 464-1713



**THE DUFFY BROTHERS**, Dee Bee Records. BA/PM: Char-don Booking & Mgmt., John Daines.  
**THE KEVIN DUFFY BAND**, BA: Lee Williams Promos.  
**JEFF DUGAN**, Warner Bros. Records. BA: Lafayette Enter-tainment Agency, Inc., Aaron Brasseur.  
**JOHNNY DUNCAN**, BA: Encore Talent, Inc., R. Spillman, J. Stanush; Joe Taylor Artist Agency.  
**HOLLY DUNN**, MTM Records. BA: The Jim Halsey Co., Inc. PM: Ten Ten Mgmt., Barry Coburn.

**E**

**STEVE EARLE**, MCA Records. BA: William Morris Agency, Inc., Rob Prinz. PM: Side One Mgmt., Will Botwin.  
**MUNDO EARWOOD**, BA: All Star Entertainment. PM: Howard Knight Ents., Inc., Howard A. Knight, Jr.  
**EDDIE EASTMAN**, BA: Prestige Entertainment Agencies, Ltd., Paul Mascioli.  
**EASY MONEY**, BGM Records. BA/PM: BGM Network, Bill Green.  
**EDDIE & JOE**, BA: McFadden & Assoc., Inc., Reggie Mac.  
**CLYDE EDGERTON "THE TAR WATER BAND"**, Flying Fish Records. PM: Compleat Circuit, Bob Hinkle.  
**JONATHAN EDWARDS**, Curb/MCA Records. BA: Keith Case & Assoc., Keith Case, Denise Stiff. PM: Mike Crowley Ar-tist Mgmt.  
**LEO J. EIFFERT**, Plain Country Records. PM: Leo J. Eiffert, Jr.  
**LEO J. EIFFERT, JR.**, Plain Country Records. PM: Leo J. Eiffert, Jr.  
**LORRAIN EIFFERT**, Plain Country Records. PM: Leo J. Eiffert, Jr.  
**GLENN ELLIOTT**, RPI/Camden Records. BA/PM: Pro Talent Consultants, John Eckert.  
**JACK ELLIOTT**, Bear Creek Records. BA: Ace Prodn., Jim Case.  
**THE ELLIS FAMILY BAND**, AMI Records. BA: Peever Talent & Mgmt., David M. Peever. PM: Russell Ellis.  
**RALPH EMERY**, BA: World Class Talent. PM: Network Ink, Inc.  
**JAY ERIC**, BA: Encore Talent, Inc., R. Spillman, J. Stanush.  
**ETHEL & THE SHAMELESS HUSSIES**, BA: American Con-cert & Touring Co., Jesse Garon; Marv Dennis & Assoc., Inc., Marv Dennis, Brian Kovach.  
**LEON EVERETTE**, Orlando Records. BA: Cornerstone Book-ing Agency, Jimmy Adams. PM: Cornerstone Mgmt., Jim-mey Adams.  
**BOB EVERHART**, Folkways Records. BA: Prairie Music Ltd., K. Gravett.  
**THE EVERLY BROTHERS**, BA: Triad Artists, Inc.. PM: Craig Benson.  
**SKIP EWING**, MCA Records. BA: Variety Artists, Rod Essig. PM: David Skepner & The Buckskin Co.  
**EXILE**, Epic/CBS Records. BA: William Morris Agency, Inc., Ray Shelide. PM: Gallin Morey Assoc., Jim Morey.

**F**

**BARBARA FAIRCHILD**, Capitol Records. BA: World Class Talent. PM: The Hallmark Direction Co., John Dorris/Andy Barton.  
**RAYMOND FAIRCHILD & THE CROWE BROTHERS**, At-teiram Records. BA/PM: Lancer Agency, Lance LeRoy.  
**FAMILY AFFAIR**, BA: Inter-Mountain Entertainment Agency.  
**THE FAMILY BROWN SHOW**, Vine Street/RCA Canada Records. BA: Tessier-Marsh Talent, Inc., Rena Marsh, Deb-bie Patten. Prestige Entertainment Agencies, Ltd. Paul Mascioli. PM: The Family Brown Ltd., Ron Sparling.  
**THE DONNA FARGO SHOW**, Mercury/PolyGram Records. BA: George Pecorado Prodn.; Joe Taylor Artists Agency; Tessier-Marsh Talent, Inc., Rena Marsh, Debbie Patten. PM: The Silver Organization, Stan Silver.  
**TOM FARNSWORTH**, BA: Richard Lutz Entertainment Agency, Cherie Worley.  
**NARVEL FELTS**, Evergreen Records. BA: Joe Taylor Artist Agency.  
**JIM FEMINO**, Road Records. BA: Music Services of America, Jamie Lewis. PM: Music Services of America, E. Kate Brockman.  
**FREDDY FENDER**, BA: The Jim Halsey Co., Inc. PM: Stuart Dill.  
**FERRON**, Lucy/Redwood Records. PM: Gayle Scott.  
**FIGARA**, BA: George Nelson Ficara Ents.  
**FIDDLIN' FRENCHIE BURKE**, BA/PM: Encore Talent, Inc., Ronnie Spillman.  
**FINE LINE**, Sleeping Giant Records. BA: Triangle Talent, Inc., Tom Notgrass. PM: Preferred Artist Mgmt., Inc., Dan Green.  
**CATHY FINK**, Rounder Records. BA/PM: Producers, Inc.  
**FIREFALL**, Atlantic Records. BA: Variety Artists Int'l, Inc., Rod Essig. PM: Fantasma Prodn., Inc., Jon Stoll, Henry Rosquete.  
**J. THOMAS FIRMIN**, Frontier Jamboree Records. BA/PM: Col. Buster Doss Presents, Col. Buster Doss.  
**JOHNNY FISHER**, BA/PM: Southern Orchestras Corp.  
**GARY FJELLGAARD**, Savannah Records. BA: Prestige Enter-tainment Agencies Ltd., Paul Mascioli.  
**THE FLETCHER BROTHERS**, BA: Stars, Inc., N. Bonecutter, J. O'Neill.  
**JOY FORD**, Country Int'l Records. BA: Lance Prodn., Inc., Jake Payne. PM: Golden Phoenix Co., J. K. Armstrong.  
**TENNESSEE ERNIE FORD**, BA: APA (Agency for the Perform-ing Arts, Inc.), Bonnie Sugarman. PM: Bedford Corp., Jim Loakes.  
**THE FORESTER SISTERS**, Warner Bros. Records. BA: The

Jim Halsey Co., Inc., George Mallard. PM: Starbound Mgmt., G. Gerald Roy.  
**LOYD DAVID FOSTER**, Columbia Records. BA: Key Talent, Inc., PM: Peter Svendsen.  
**KENT FOX**, Mercantile Records. BA/PM: Mercantile Music.  
**WILLIS FOX**, Emerald Records. BA: Music Town Prodn., Ragan Bacall.  
**GARLAND FRADY**, Ace-Hi Records. BA/PM: Ace Prodn., Jim Case.  
**FRANKIE DEE**, BA: Anjoli Prodn., Terry Gehman.  
**ROBIN FRASURE**, Lamon Records. BA: CDT Talent, Dwight Moody, Mike Evans.  
**FREE STYLE**, Nu-Tone Records. BA/PM: Bennie Brown Prodn., Bennie Brown, Jr.  
**FREEWAY**, BA: Richard Lutz Entertainment Agency, Cherie Worley.  
**SCOTT FRICK**, R.E.F. Records. BA/PM: Frick Music, Shawn Frick.  
**JANIE FRICKE**, Columbia Records. BA: William Morris Agen-cy, Inc. PM: Jackson & Co., Randy Jackson.  
**CLAUDE C. FRISBY**, Buttilla Records. BA/PM: B & R Prodn., Jack O. Rains.  
**FRISCO**, BA: Richard Lutz Entertainment Agency, R. Lutz, C. Worley.  
**DAVID FRIZZELL**, BA: McFadden & Assoc., Inc., Stan Barnett. PM: Essex Mgmt., Mike Smith.

**JIMMY CLAY FRIZZELL SHOW**, BA/PM: Future Stars, Colleen Reith.  
**FULL TILT**, BA: Tom Stinnette Entertainment Agency, Lisa Swett. PM: Tom Stinnette Entertainment Agency, Tom Stinnette.

**G**

**GABRIEL**, BA: Richard Lutz Entertainment Agency, Cherie Worley.  
**GABRIEL & BECKI**, BA: Richard Lutz Entertainment Agency, R. Lutz, C. Worley.  
**PAT GARRETT**, Gold Dust Records. BA/PM: Gold Dust Prodn., Mark Garrett.  
**GASHOUSE BAND**, BA: Entertainment Unlimited, Bonnie Tambellini.  
**DARRYL & DON GATLIN & SOUTHERN COMFORT BAND**, Capitol Records. BA: Twilight Prodn., Inc., Rick Modesitt; Entertainment Unlimited, Bonnie Tambellini. PM: Darryl Gatlin.  
**LARRY GATLIN & THE GATLIN BROTHERS**, CBS Records. BA: APA (Agency for the Performing Arts, Inc.), D. J. McLachlan. PM: Gatlin Ents., Inc.  
**GATOR ALLEY**, BA/PM: BSA, Inc./Bill Stein Assoc., Inc., Bill Stein.

## CONCERT MARKETING

# America

INC.

Join our  
List of  
Distinguished  
Clients. . .

Sawyer Brown ★
Sheena Easton ★
Restless Heart ★

Barbara Mandrell ★
Ronnie Milsap ★
Eddie Rabbitt ★

Eddy Raven ★
Timbuk 3 ★
Dwight Yoakam ★

. . . And  
Maximize  
Your Profits!

### Complete Concert Merchandising Service

- Artwork / Design
- Manufacturing
- Distribution
- Retail / Wholesale Sales
- Fan Club Services
- Licensing
- Consulting Services
- Promo Items

Please call  
and let us bid  
on your entire tour  
or  
your current needs.

## CONCERT MARKETING AMERICA, INC.

K.C. Spurlock • Todd Morrison  
P.O. Box 388  
Hendersonville, TN 37077  
**(615) 822-5577**

**CRYSTAL GAYLE**, Warner Bros. Records. BA: William Morris Agency, Inc., Hal Ray. PM: Gayle Ent's., Inc., Bill Gatzimos.

**WILLIE GEIGER BAND**, BA: Richard Lutz Entertainment Agency, R. Lutz, C. Worley.

**LEE GENTRY SHOW**, Lost Mountains Records. BA: Ozark Prodn's., Bill Endsley. PM: Ozark Prodn's., Bill Endsley.

**TERRI GIBBS**, Canaan Records. BA: Charles Dorris & Assoc.

**TERESA GILBERT**, Bouquet Records. BA: Bouquet-Orchid Ent's., Ed Neeley. PM: Bouquet-Orchid Ent's., Bill Bohannon.

**VINCE GILL**, RCA Records. BA: Monterey Artists, Inc. PM: The Fitzgerald Hartley Co., Larry Fitzgerald.

**MARTY GILLAN**, Comstock Records. BA: Note-Able Entertainment Ltd.

**MICKEY GILLEY**, Airborne Records. BA: William Morris Agency, Inc.; Limelifters, Inc., Miles Bell; PR: Sandy Brokaw & Assoc., Sandy Brokaw.

**JIMMIE GILMORE**, Hightone Records. PM: Mike Crowley Artist Mgmt., Mike Crowley.

**GIRLS NEXT DOOR**, MTM Records. BA: Bobby Roberts Entertainment, Bob Younts.

**JIM GLASER**, BA: Joe Taylor Artist Agency.

**TOMPALL GLASER**, Dot Records. PM: Porter & Rousell Mgmt., Inc., Robert Porter/E. Rousell.

**"GO FOR BROKE"**, No-Bull Records. BA/PM: Thomas Wiggins & Assoc.

**THE GOLDENS**, CBS/Epic Records. BA: the Jim Halsey Co. PM: Century City Artists Corp.

**THE GOOD BROTHERS**, Savannah Music, Inc. Records. BA: The Agency, Vinny Cinquemani. PM: Bruce Good.

**LARRY GOOD**, Lari-Jon Records. BA/PM: Independent Talent Agency, Doc Sedelmeier.

**PATTY GOODMAN**, Osage Records. BA: Bun Jak/Dalphonse Bookings, James Dalphonse. PM: Stuart Goodman.

**GERALD GOODWIN & "THE GOOD GUYS" BAND**, BA: Goodwin & Assoc., Gerald F. Goodwin. PM: Goodwin & Assoc., Gerald F. Goodwin.

**VERN GOSDIN**, Complete/PolyGram Records. BA: Buddy Lee Attractions, Inc., Paul Lohr. PM: The Mgmt. Group, Robert John Jones.

**MICHAEL DEE GRAHAM**, Northern Gold Records. BA: Creative Entertainment, Steve Graham. PM: Great Northern Vision, Alan Johnson.

**GRAND CENTRAL**, BA: Richard Lutz Entertainment Agency, R. Lutz, C. Worley.

**RUSSELL GRANT**, PM: Graham Blair & Assoc., Graham Blair.

**TOM GRANT**, Marinette Records. BA: Tessier-Marsh Talent, Inc., Roy Tessier, Rena Marsh.

**DOBIE GRAY**, Capitol Records. BA: William Morris Agency, Inc., Steve Lassiter. PM: Sound Seventy Mgmt., J. Sullivan, D. Casmus.

**MARK GRAY**, CBS Records. PM: Susan Hackney Assoc.



**MARY WASHINGTON**  
**DEBUT ALBUM**  
**"BEST SELLER"**  
**DEBUT SINGLE**  
**"STORMY GOODBYE"**  
**B/W**  
**"GRAIN OF SALT"**  
**contact**

**laDeSaMar**

**Enterprises, Ltd. Management**  
 Sta. #3 Palm Aire, Unit 190  
 1280 S. Powerline Road  
 Pompano Beach, FL 33069  
 (305) 463-2223

**ON EMERALD RECORDS**  
 (615) 361-7902

**GREENE STRING QUARTET**, Carthage/Hanibal Records. BA: Performers of the World, Terry Rindal. PM: C. M. Mgmt., Craig Miller.

**FRANK GREENE**, Lamon Records. BA: CDT Talent, Dwight Moody.

**JACK GREENE**, Merinet Music Service Records. BA: Joe Taylor Artist Agency; Tessier-Marsh Talent, Inc., Rena Marsh, Debbie Patten.

**LEE GREENWOOD**, MCA Records. BA: William Morris Agency, Inc.

**GRESHAM**, Door Knob Records. BA: Triangle Talent, Inc., Pamela Y. Prippl. PM: Preferred Artist Mgmt., Inc., David Snowden.

**GREY EAGLE BAND**, Edna Records. BA/PM: Grey Eagle, Inc., Rick Haught.

**RAY GRIFF**, Warner Bros. (Canada) Records. BA: Ray Griff Ent's., Jack Cole.

**NANCI GRIFFITH**, MCA Records. BA: Variety Artists Int'l, Rod Essig. PM: Vector Mgmt., Ken Levitan.

**DAVID GRISMAN QUARTET**, MCA/Zebra Records. BA: Performers of the World, Terry Rindal. PM: C. M. Mgmt., Craig Miller.

**STEFAN GROSSMAN**, Shanachie Records. BA/PM: Folklore Prodn's., Mitch/Manny Greenhill.

**DENNIS GULLEY GROUP**, BA: Marv Dennis & Assoc., Marv Dennis, Brian Kovach.

**ERIC RAY GUSTUFSON**, BA: I.M.E., Mike Haser.

**ARLO GUTHRIE**, Rising Sun Records. BA: Variety Artists Int'l, Inc., Paul Smith. PM: Harold Leventhal Mgmt., Inc.

## H

**GARLIN HACKNEY**, Hillton Records. BA/PM: Show Place, Inc., Norma Jean.

**THE HAGERS**, Mumford Records. BA: Entertainment Prodn's., Co., Jim Staats; Buddy Lee Attractions, Joe Harris. PM: Archie Campbell Talent Services, Alie Campbell.

**MARTY HAGGARD**, MTM/Capitol Records. BA: Bobby Roberts Entertainment, Holly Fischer, Bob Younts. PM: David Skepner & The Buckskin Co.

**MERLE HAGGARD**, Epic/CBS Records. BA: William Morris Agency, Inc. PM: Hag, Inc.

**AMANDA HALL**, BA: Ben Wages Agency, Ben Wages. PM: Ben Wages Agency, Jerry & Lorraine Hall.

**TOM T. HALL**, Mercury/PolyGram Records. BA: Top Billing Int'l, Inc. PM: Tom T. Hall Ent's., Tandy Rice, Steve Thurman.

**THE HAMBOLTHAM SHOW**, History Records. BA/PM: Diamond Key Prodn's., B. J. Carnahan.

**GEORGE HAMILTON IV**, MCA/DOT Records. BA: Blade Agency, Charles V. Steadham, Jr.; Joe Taylor Artists Agency, Delores Smiley, Joe Taylor.

**RICK HANSON SHOW**, Ric Rac, Inc. Records. BA/PM: Ric Rac, Inc., Rick Hanson.

**HARD HATTERS**, Hard Hat Records. BA/PM: Bobby Lee Cude's Good American Music/Talent & Casting Agency, Bobby Lee Cude.

**GUS HARDIN**, BA: Cornerstone Booking Agency, Cal Freeman. PM: Cornerstone Mgmt., Jimmy Adams.

**GUY HARDIN**, BA: Marv Dennis & Assoc., Inc., Marv Dennis, Brian Kovach. PM: Marv Dennis & Assoc., Inc.

**HARMONICA RASCALS**, Fountain Pen Records. PM: KNS Assoc., Inc., Paul Kalet.

**VICTORIA HARNED**, PM: Richard Yancey.

**BILL HARRELL & THE VIRGINIANS**, Rebel Records. BA/PM: AttoWay Talent Agency, Grayce Ausburn.

**EMMYLOU HARRIS**, Warner Bros. Records. BA: Buddy Lee Attractions, Inc., Tony Conway. PM: Mark Rothbaum & Assoc., Inc., Mark Rothbaum.

**PHIL HARRIS & WHISKEY RIDGE**, Evergreen Records. BA: Scott Dean Agency, Steve Cox, Ted Files.

**TED HARRIS**, GBS Records. BA: General Broadcasting Service (GBS, Inc.), Col. Ernie Bivens. PM: Col. Ernie Bivens, Jackie Harris.

**CRAIG HARRISON BAND**, BA: Scott Dean Agency, Steve Cox, Ted Files.

**CLAY & SALLY HART**, BA: Grenier & Moore Prodn's., Inc., Jack Grenier.

**FREDDIE HART**, Fifth Street Records. BA: Tessier-Marsh Talent, Inc., Roy Tessier. PM: Roy Tessier.

**LARRY HART**, BA: The Jim Halsey Co., Inc.

**JOHN HARTFORD**, Flying Fish Records. BA: Keith Case & Assoc., Keith Case, Denise Stiff. PM: Keith Case & Assoc., Keith Case.

**ALEX HARVEY**, PM: Artist Int'l Mgmt., Judith Newby.

**DAN HARWOOD**, BA: Richard Lutz Entertainment Agency.

**BRUCE HAUSER & SAWMILL CREEK**, Cowboy Records. BA: Marv Dennis & Assoc., Marv Dennis. PM: Jack Dern Prodn's., Inc., Jack Dern.

**HAYLOFT JAMBOREE**, Ricma Records. BA: Hayloft Jambooree, Eddie Zack.

**HAYLOFT SATURDAY NIGHT SHOW**, G-M Records. PM: Umpire Ent's., Jerry Haymes.

**JERRY HAYMES**, Enterprize Records. BA/PM: Umpire Ent's.

**GLENN HAYWOOD**, BA: Bobby Baker Ent's., Bobby Baker.

**DAVID HEAVENER**, Pegasus Records. BA: All Star Entertainment. PM: Howard A. Knight, Jr.

**BOBBY HELMS**, Pretty World Records. BA: Hoffman Talent Mgmt., Inc., Sue Nelson. PM: Jeff Hubbard Mgmt.

**JOE HENDERSON**, Jay-Lor Records. PM: Jay-Lor Music Group, Inc., Jay Shumberger.

**KELVIN HENDERSON BAND**, BA: Lee Williams Promos.

**TOM HENDERSON & THE BLUEGRASS PARLOR BAND**,

This Is Bluegrass Records. BA/PM: AttoWay Talent Agency, Grayce P. Ausburn.

**EDNA MAE HENNING**, Surprise Records. BA: C. W. Henning Ent's., C. W. Henning.

**AUDIE HENRY**, Canyon Creek Records. PM: Lemon Square, Ted Rea.

**TARI HENSLEY**, Mercury/Polygram Records. BA: McFadden & Assoc., Inc., Stan Barnett. PM: McFadden Artists Corp., Jack McFadden.

**DENNY HENSON**, PM: The Mgmt. Group, Dennis R. Buss.

**HERMALEE**, BA: Triangle Talent, Inc. PM: Preferred Artist Mgmt., Inc., Phil Coultrip.

**TY HERNDON**, BA: Encore Entertainment, Dianna Milam. Star Ventures Int'l; World Class Talent. PM: Star Ventures Int'l, Inc., Rick Runyon, Ron Runyon.

**TROY HESS & THE YELLOW ROSE EXPRESS**, Show Land Records. BA: Showway Talent Agency, Dorothy Hess. PM: H & H Int'l, Dorothy Hess.

**BERTIE HIGGINS & PARADISE**, CBS/Sony/Southern Tracks Records. BA: Limelifters, Inc., Hugh Rodgers. PM: Perry Moore Int'l, Don Perry.

**HIGH COUNTRY BAND**, BA: Inter-Mountain Entertainment Agency.

**HIGH GEAR**, BA/PM: Gene Williams Ent's., Gene Williams.

**GEORGE HIGHFILL**, Warner Bros. Records. BA: The Jim Halsey Co., Inc. PM: Buchanan & Assoc., John Buchanan.

**HIGHWAY 101**, Warner Bros. Records. BA: Monterey Artists, Steve Dahl. PM: Chuck Morris Entertainment, Chuck Morris.

**HILL CITY**, Moonshine Records. BA: Encore Entertainment, Dianna Milam.

**HILLBILLY JIM**, BA: Buddy Lee Attractions, Inc., Tony Conway. PM: Buddy Lee Attractions, Inc., Bruce Swayze.

**ANNE HILLS**, Flying Fish Records. BA: Diteer Assoc., Ann Urwin; Producers, Inc., Craig Hankenson. PM: Diteer Assoc., Ann Urwin.

**HITT N' RUN**, BA: Richard Lutz Entertainment Agency, Richard Lutz.

**BECKY HOBBS**, MTM Records. BA: Beacham/Mistar Agency, Richard Beacham.

**HOE DOWNERS**, BA: Bruce Rohrbach Prodn's.

**TIA HOFGRAFF**, Ti-Tam Records. PM: ESP-Elwood Saracuse Prodn's.

**REBECCA HOLDEN**, BA: Legion Artists, Tommy Loomas, Mike Clair, Stars, Inc., Johnnie Massey. PM: Susan Hackney & Assoc., Susan Hackney.

**THE HOLLANDERS**, Threshold Records. BA/PM: Show Time Talent Agency, Jerry Hollandsworth.

**JILL HOLLIER**, Warner Bros. Records. BA: William Morris Agency, Jeff Beals. PM: Stiletto Ltd., Steve Wax, Gary Kief.

**DOYLE HOLLY**, BA: Joe Taylor Artist Agency.

**JOHN HOLM**, Breaker Records. BA/PM: Hoffman Talent Mgmt., Inc., Dave Hoffman.

**JAMES EDWARD HOLMES**, Comstock Records. BA: Fountain & Assoc., Wendell Fountain.

**DARRELL HOLT**, Anoka Records. BA: Key Talent, Inc., Jack Key, Jimmy Key.

**DAVID HOLT**, Flying Fish Records. BA: Folklore Prodn's., Mitch/Manny Greenhill; Keith Case & Assoc., Keith Case, Denise Stiff.

**HONKY TONK HEROS**, BA: Prestige Entertainment Agencies, Ltd., Paul Mascioli.

**HORIZON**, BA/PM: Gary Good Agency, Gary Good.

**HOT RIZE**, Sugar Hill Records. BA: Keith Case & Assoc., Keith Case, Denise Stiff. PM: Keith Case & Assoc., Keith Case.

**HOT RIZE (COLORADO)**, BA: Scott O'Malley & Assoc., Scott O'Malley.

**ALEX HOUSTON**, BA: All Star Talent Agency, Joyce Kirby.

**DAVID HOUSTON + 2**, BA: Atlas Artist Bureau, Inc., Curt Laws, Johnny Walker. PM: Tillman Franks.

**THE JAN HOWARD SHOW**, MCA/Dot Records. BA: Tessier-Marsh Talent, Inc., Rena Marsh, Debbie Patten.

**PEGGY HOWARD & COUNTRY CLASS**, Country Class Records. BA/PM: Peggy Howard.

**RAY WYLIE HUBBARD**, Austin Records. BA/PM: D & R Entertainment, Tim Nesbitt.

**GENE HUDDLESTON**, Eagle Records. BA: Bun Jak/Dalphonse Bookings, James Dalphonse. PM: Bun Jak/Dalphonse Mgmt., Gene Huddleston.

**HELEN HUDSON**, Starlight Records. BA: One Note Beyond Music, John Weaver.

**HOLLIE HUGHES**, Luv Records. BA: Don Hall Agency, Don Hall. PM: Kenco Prodn's., Inc., Ken Hughes.

**JOEL HUGHES**, Awesome Records. PM: Estill L. Sowards.

**CON HUNLEY**, Capitol Records. BA: Bobby Roberts Entertainment Corp. PM: Greil-Hooper Mgmt., Kathy Hooper.

**TOMMY HUNTER**, BA: The Jim Halsey Co., Inc.

**FERLIN HUSKY**, MCA Records. BA/PM: Key Talent, Inc., Jack Key, Jimmy Key.

**HUTCHINS BROS.**, Lamon Records. BA: CDT Talent, Dwight Moody/Mike Evans.

**BARBARA BAILEY HUTCHISON**, Dakota Records. BA: Blade Agency, Lee Peyton.

**GUNILLA HUTTON**, BA: Cornerstone Agency, Cal Freeman. PM: Jimmy Adams.

## I

**FRANK IFIELD SHOW**, BA/PM: Lee Williams Promos.

**INDIAN RIVER**, (formerly Indian River Boys), BA: Bette Kaye Prodn's., Inc., Bette Kaye. PM: Ann Tant Mgmt., Ann Tant.



**INTERSTATE**, BA: Starplayer Attractions, Inc., Dan Blair. PM: Lyn Harkins & Assoc., Lyn Harkings.  
**THE ISLANDERS**, BA: Entertainment Unlimited, Bonnie & Pete Tambellini.  
**BURL IVES**, BA: American Mgmt., Jim Wagner.

**J**

**ALAN JACKSON**, BA: The Mooreland House Music Group, Inc., Bob Bean.  
**STONEWALL JACKSON & THE MINIT MEN**, BA: Tessier-Marsh Talent, Inc., Rena Marsh, Debbie Patten.  
**WANDA JACKSON**, BA: Ace Prodn., Jim Case.  
**JANA JAE**, BA: The Jim Halsey Co.  
**GEORGE JAMES & THE MOOD EXPRESS**, JANC Records. BA/PM: JANC Mgmt., Nancy Lee.  
**GEORGE JAMES**, JANC Records. BA/PM: JANC Mgmt., Nancy Lee.  
**JOHN ELVIS JAMES**, GBS Records. BA: General Broadcasting Service (GBS, Inc.). PM: Col. Ernie Bivens.  
**LISA JAMES**, PM: Neal Ford Mgmt.  
**NICKY JAMES**, BA: Mike & Margaret Storey Entertainments.  
**SONNY JAMES**, BA: McFadden & Assocs., Inc., Reggie Mac.  
**JANA JAE**, Lark Records. BA: The Jim Halsey Co., Inc. PM: Jana Jae Ents., Wendy Dawes.  
**KAREN JEGLUM**, Door Knob Records. PM: Gene Kennedy Ents., Gene Kennedy.  
**BOBBY JENKINS**, Zone 7 Records. BA: BGM Network, Bill Green.  
**TOMMY JENNINGS & THE ORIGINAL WAYLORS**, BA: Tom Haley Entertainment Agency.  
**WAYLON JENNINGS**, MCA Records. BA: The Jim Halsey Co. PM: William Carter Career Mgmt., Bill Carter.  
**JIM & JESSE**, BA: Joe Taylor Artist Agency, Brent Taylor, Joe Taylor.  
**JIM & MONA**, BA: Richard Lutz Entertainment Agency, Richard Lutz.  
**SANTIAGO JIMENEZ, JR.**, Arhoolie Records. BA/PM: Folklore Prodn., Mitch/Manny Greenhill.  
**JOHNSON MOUNTAIN BOYS**, Rounder Records. BA: Lancer Agency, Lance LeRoy. PM: Lance LeRoy.  
**CROW JOHNSON**, Zassafra Records. PM: Zassafra Music, Mrs. A. F. Evans.  
**LOIS JOHNSON-DON SILVERS SHOW**, Step-One Records. BA: Atlas Artist Bureau, Inc., Haze Jones, Johnny Walker.  
**MICHAEL JOHNSON**, RCA Records. BA: Variety Artists Int'l, Inc., Rod Essig. PM: Chip Peay Inc., Chip Peay.  
**THE JOHNSONS**, BA: Johnsons Ents., Gary Johnson.  
**THE JOHNSTONS**, Hidden Valley Records. BA/PM: Bill & Bob Adams Mgmt., Bill Adams.

**JOLLY JOE & HIS BAVARIANS & C & W BAND**, Garden Records.  
**GEORGE JONES**, Epic/CBS Records. BA: Buddy Lee Attractions, Inc., Tony Conway. PM: Jones Country, Nancy Jones.  
**GRANDPA JONES**, BA: Joe Taylor Artist Agency.  
**REESA KAY JONES**, KA Country Records. BA/PM: Operation Music Ents., Nada Jones/Tonie Brammer.  
**SHERYL JONES**, BA: Legion Artists, Tommy Loomas, Alan Carter. PM: Bill Teel, Bill Teel.  
**TOM JONES**, CBS Records. BA: William Morris Agency, Inc. PM: Tom Jones Ents.  
**DIANE JORDAN**, BA: Starplayer Attractions, Inc., Dan Blair.  
**JILL JORDAN**, MAXX Records. BA: Jackson Artist Corp., David Jackson. PM: Morris-Bradley Artist Mgmt., Fred Morris, P. Bradley.  
**THE JORDANAIREs**, BA: World Class Talent.  
**DON JUAN**, MAXX Records. BA: Jackson Artist Corp., David Jackson. PM: Morris-Bradley Artist Mgmt., Fred Morris, P. Bradley.  
**JUBAL**, BA: I.M.E., Mike Haser.  
**THE JUDDS**, RCA/Curb Records. BA: Pro Tours, Steve Pritchard. PM: Ken Stilts Co., Ken Stilts.  
**JULIE & THE JAGUARS**, BA: Stars, Inc., N. Bonecutter, J. O'Neill.  
**JUNE & VERN**, BA: JVS Prodn., June R. Staab. PM: JVS Prodn., Vern Staab.  
**JUNIE LOU**, Country Star Records. BA: Country Star Attractions, Norman Kelly. PM: Process Talent Mgmt., Norman Kelly.  
**JUST ANOTHER BAND**, BA: Howard Knight Ents., Howard A. Knight; Twilight Prodn., Inc., Rick Modesitt. PM: Albert Angelo.  
**JUSTICE**, Rainforest Records. BA: BGM Network, Bill Green.  
**JIM JUSTICE**, Hamilton Co. Records. BA/PM: The Hamilton Co., Nick Hamilton.

**K**

**TOM KAHNKE**, BA: Richard Lutz Entertainment Agency, R. Lutz, C. Worley.  
**THE KATHY BEE SHOW**, PM: Don Hampton.  
**THE VINCE KAVANAUGH SHOW**, High Voltage Records. PM: Alamo Village Music, Happy Shahan.  
**GELA KAY BAND**, PM: Gela Kaye.  
**KELITA**, BA: Prestige Entertainment Agencies, Ltd., Paul Mascioli.  
**MURRY KELLUM**, BA: Trans World Artist, Inc., John Swanner.  
**J. CHARLES KELLY**, NEC Avenue Ltd. Records.  
**THE KENDALLS**, Step One Records. BA: World Class Talent. PM: Royce Kendall.

**GENE KENNEDY**, Door Knob Records. PM: Gene Kennedy Ents., Gene Kennedy.  
**JOAN KENNEDY**, Destiny Records.  
**DOUG KERSHAW**, BA: Int'l Creative Mgmt., Inc. (ICM). PM: Joe Infuso.  
**STEVE KILGORE**, BA: Ace Prodn., Jim Case.  
**ANDY KING**, GBS Records. BA: General Broadcasting Service (GBS, Inc.), Col. Ernie Bivens. PM: Col. Ernie Bivens.  
**CLAUDE KING**, King Records. BA: Gene Williams Ents., Gene Williams; Howard Knight Ents., Howard A. Knight, Jr. PM: Gene Williams Ents., Gene Williams.  
**JODI KING**, Jerre Records. BA/PM: Elmer Willett Assoc., Elmer Willett.  
**TOBY KING**, Nu-Kountry Records. BA/PM: Ron Weathers Mgmt., Ron Weathers.  
**THE KINGPINS**, BA: Innovative Entertainment, George Gosling.  
**THE KINGSTON TRIO**, Pro Arte Records. BA: Prestige Entertainment Agencies, Ltd., Paul Mascioli; Sutton Artists Corp., Frank Modica, Jr. PM: Fuji Prodn., Inc., Russ Gary.  
**LYNN KIRBY**, BA: Legion Artists, Tommy Loomas, Alan Carter.  
**RAY KIRKLAND**, KCR Records. BA: Ace Prodn., Jim Case.  
**JIMMY KISH**, "The Flying Cowboy", Pyramid Records. BA/PM: Jimmy Kish Ents.  
**KATHY KITCHEN**, BA/PM: The Mooreland House Music Group, Inc., Bob Bean.  
**DAVE KLEINER**, This-Is-It Records. BA: Five Star Entertainment, Trudy Kleiner. PM: Five Star Entertainment, Sid Kleiner.  
**TRUDY KLEINER'S DJ EXPERIENCE**, Country-King Records. BA: Five Star Entertainment, Mark Kleiner. PM: Five Star Entertainment, Sid Kleiner.  
**KENNY KNAFF**, BA: Richard Lutz Entertainment Agency, Richard Lutz.  
**KOPPERFIELD**, Crusader Records. BA: Richard Lutz Entertainment Agency, Richard Lutz.  
**KRIS KRISTOFFERSON**, Mercury/Polygram Records. BA: ICM, John Huie. PM: Mark Rothbaum & Assoc., Inc., Mark Rothbaum.  
**KRISTYL**, BA: JVS Prodn., June R. Staab. PM: JVS Prodn., June Staab.  
**H. J. KUNTRY**, Coins Records. PM: Silco Prodn., Lou Miller.

**L**

**SLEEPY LA BEEF**, Rounder Records. BA: John Penny Ents., Inc., John Penny, Vera Penny. PM: John Penny Ents., Inc., Buck Mitchell.  
**BOBBI LACE**, BA: Wide Country Music Ents., J. E. Smith. PM: J. E. Smith.

# M · T · H · E · S

## MOODY BROTHERS

CARLTON MOODY &  
*The*  
**Moody Brothers**



### Most Popular International Trio

#### 1987 International Country Music Awards

Concerts in Czechoslovakia, Poland, Switzerland, Holland and Britain

Grammy nominated album "Cotton Eyed Joe" on British and American Country Charts

Watch for their upcoming appearances on The Nashville Network — TNN

Upcoming album "Friends", recorded in Prague and scheduled for world-wide release.

Available on LAMON Records, Cassettes, and Compact Discs

A Quality Independent Since 1962

**Lamon**  
 RECORDS

P.O. Box 25371  
 Charlotte, NC 28229  
 (704) 535-7263

**MMG**  
 Moody Music Group

Representative  
 Michael Evans  
 (704) 535-7263

**CDT**  
 Talent

**BOBBY LALONDE BAND**, Savannah Records. BA: Prestige Entertainment Agencies, Ltd., Paul A. Mascioli. PM: Supervision, Brian Ferriman.

**GARLAND LAMBERT**, Lamont Records. BA: CDT Talent, Dwight Moody.

**JOHNNY LAMBERT & THE FULL HOUSE**, BA: G. G. Greg Agency. PM: G. G. Greg Artist Mgmt.

**RICH LANDERS**, BA: Stars, Inc., N. Bonecutter, J. O'Neill. PM: Bubba Prodns., David Brody.

**THE LANE BROTHERS**, FXL Records. BA/PM: Loconto Prodns., Inc., Phyllis Finney Loconto.

**CRISTY LANE**, LS Records. BA: Christy Lane Ents., Lee Stoller. PM: Cristy Lane Ents., Lee Stoller.

**K.D. LANG & THE RECLINES**, Sire Records. BA: Monterey Peninsula Artists, Fred Bohlander. PM: Bumstead Prodns., Larry (Lars) Wanagas.

**KELLY LANG**, BA: The Talent Agency, Lane Cross; William Morris Agency, Inc.

**LARRY & BOBBIE**, BA: Richard Lutz Entertainment Agency, R. Lutz, C. Worley.

**NICOLETTE LARSON**, MCA Records. BA: Variety Artists Int'l, Inc. PM: Rick Alter Mgmt., Inc., Rick Alter.

**LINDA LOU & THE LOU SCHRIVER FAMILY BAND**, BA: Tessier-Marsh Talent, Inc., Rena Marsh, Debbie Patten.

**CHARLIE LOUVIN**, Little Darlin' Records. BA/PM: House of Talent, Gene Williams.

**PATTY LOVELESS**, MCA Records. BA: The Jim Halsey Co., George Mallard; Buddy Lee Attractions, Inc. PM: Starbound Mgmt., G. Gerald Roy/R. Ramey.

**LYLE LOVETT**, Curby/MCA Records. BA: Monterey Artists, Inc., Steve Dahl. PM: Chuck Morris Entertainment, Chuck Morris.

**AARON LOWDER**, Lamont Records. BA: CDT Talent, Dwight Moody/Mike Evans.

**RAY LYNCH**, Comstock Records. BA: Best Buddies, Inc., Phil Efron.

**LYNN AND THE REBELS**, BA: Bands Galore Ents., Inc., Richard A. Paul.

**CISSIE LYNN**, BA: Ace Prodns., Jim Case. PM: Doc Holiday Prodns.

**GINGER LYNN**, Emerald Records. BA: Cliff Ayers Prodns., PM: Tony Alamo.

**LORETTA LYNN**, MCA Records. BA: The Talent Agency, Lane Cross. PM: Loretta Lynn Ents., Inc.

## M

**KEVIN MABRY & LIBERTY STREET**, Celebrity Records. BA/PM: Kevin Mabry Ents., Kevin Mabry.

**RYAN MAC-NEAL**, Gamut Records. BA: Kendra Ents., William G. Kendra. PM: Ryan Mac-Neal Ents., Ryan Mac-Neal.

**JIMMY MACK**, BA: Richard Lutz Entertainment Agency, R. Lutz, C. Worley.

**LONNIE MACK**, Epic Records. BA: American Famous Talent Corp., Ron Kaplan; Full Circle Talent, Inc., John Boncicino. PM: American Outlines Mgmt., Mindy Giles.

**WARNER MACK**, Ric Rak Records. BA: Atlas Artist Bureau, Inc., Johnny Walker, Curt Laws. PM: Ric Rak, Inc., Chris Hargis.

**RITA MACNEIL**, BA: Prestige Entertainment Agencies Ltd., Paul Mascioli.

**THE MAGIC OF DAVID COPPERFIELD**, BA: N.A.M.CO., Susan Weaving.

**MAINLY COUNTRY**, BA/PM: Crash Prodns., Jeff Simons.

**TIM MALCHAK**, Alpine Records. BA: Bobby Roberts Entertainment Corp., Bobby Roberts.

**DON MALENA**, Maxima Records. BA/PM: C & S Talent, Inc., Sandy Terry.

**THE MALONES**, BA: Blade Agency, Charles V. Steadham, Jr.

**BARBARA MANDRELL**, EMI-America Records. BA: World Class Talent, JoAnn Berry. PM: Mandrell Mgmt., Irby Mandrell.

**IRLENE MANDRELL**, BA: World Class Talent, Mark Camp, Don Fowler. PM: Mandrell Mgmt., Irby Mandrell.

**LOUISE MANDRELL**, RCA Records. BA: World Class Talent, Mark Camp, Don Fowler. PM: Mandrell Mgmt., Irby Mandrell.

**JULI MANERS**, BA: Top Billing, Inc.

## RHONDA MANNING

RAM-Soundwaves Records. BA: RAM, Inc., David Manning. PM: Ron Manning Music, Ron Manning.

**THE MARCY BROTHERS**, Warner Bros. Records. BA: Jim Halsey Co., Sol Saffian. PM: Ron Haffkine.

**JOHN MARQUETTE**, BA: Richard Lutz Entertainment Agency, Cherie Worley.

**SUSAN MARSHALL**, Reptile Records. BA: The Booking Machine, J. Pender, P. Lightcap. PM: Scott Tutt Music, Scott Tutt.

**LINDA MARTELL**, Nu-Tone Records. BA: Bernie Brown Prodns., Bernie Brown, Jr.

**J. D. MARTIN**, Capitol Records. BA: The Hallmark Direction Co., Andy Barton. PM: The Hallmark Direction Co., John Dorris.

**JIMMY MARTIN**, Gusto Records. BA: Lancer Agency, Lance LeRoy. PM: Lance LeRoy, Lance LeRoy.

**THE SONNY MARTIN SHOW**, Orbit Records.

**MASON DIXON**, Capital Records. BA: Multi Talent Entertainment, Sharon Dengler; World Class Talent, Ginger Anderson. PM: Oswald Brothers Mgmt., Marc Oswald.

**WAYNE MASSEY**, Epic Records. BA: In Concert Int'l, Scott Faragher. PM: John D. Lentz.

**A. J. MASTERS**, Bermuda Dunes Records. PM: Center Stage Mgmt., Inc., Keith Dressel.

**BILLY MATA**, BGM Records. BA/PM: BGM Network, Bill Green.

**TOKYO MATSU**, BA: Atlas Artist Bureau, Inc., Johnny Waker, Curt Laws.

**KATHY MATTEA**, Mercury/PolyGram Records. BA: William Morris Agency, Ray Sheilde. PM: Robert R. Tittley Mgmt., Bob Tittley.

**SHERRY MATTHEWS**, BA: Nashville Int'l Talent, Reggie Churchwell. PM: Ken Matthews.

**LAST COWBOY BAND**, Stardust Records. BA: Col. Buster Doss Presents, Col. Buster Doss. PM: Col. Buster Doss, Lonnie Doss.

**JACK LAWLES**, Ric Rac Records. BA/PM: Ric Rac, Inc., R. L. Hanson.

**BRENDA LEE**, MCA Records. BA: The Jim Halsey Co., Inc., Terry Cline. PM: Brenda Lee Ents., Ronnie Shacklett.

**DICKIE LEE**, BA: Hoffman Talent Mgmt., Inc., Dale Hannasch.

**JEFFREY LEE**, GBS Records. BA: General Broadcasting Service (GBS, Inc.), Col. Ernie Bivens. PM: Col. Ernie Bivens.

**JOHNNY LEE**, Warner Bros. Records. BA: McFadden & Assocs., Inc., Reggie Mac. PM: McFadden Artists Corp., Jack MaFadden.

**KATHY LEE & THE SILVER EAGLE BAND**, BA: Marv Dennis & Assoc., Marv Dennis, Brian Kovach.

**RANDY LEE**, Hard Hat Records. BA/PM: Bobby Lee Cude's Good American Music/Talent & Casting Agency, Bobby Lee Cude.

**ROBIN LEE**, Atlantic Records. BA: World Class Talent. PM: Larkin, Inc.

**SCOOTER LEE**, BA: Holliday Prodns., Phyllis Imhoff. PM: Imhoff Prodns., Phyllis Imhoff.

**SHAWN LEE**, Yodeler, Stardust Records. BA: Col. Buster Doss Presents, Barbara Doss. PM: Col. Buster Doss Presents, Lonnie Doss.

**LEGACY**, EMI (UK), Manhattan (USA) Records. BA/PM: Capitol Booking Service, David Musselman.

**LEGARDE TWINS**, Ted & Tom, BA: Bette Kaye Prodns., Inc., Bette Kaye.

**LEGARDE TWINS**, EMI Records. BA: Boomerang, Inc., Thomas James. PM: Boomerang, Inc., Sharon Blanche.

**PAUL LENNON**, BA: Bobby Baker Ents., Bobby Baker.

**LEON & THE SHADES OF BLUE**, Stargem Records. BA: TSMB Prodns., Scott Sieling. PM: Wayne Hodge.

**LEO'S TRIO**, Mo-Wood Records. BA/PM: Kindog Prodns.

**BOBBY LEWIS**, HME Records. BA: Atlas Artist Bureau, Inc., Johnny Walker, Curt Laws; Trans World Artist, Inc., John Swanner.

**GARY LEWIS & THE PLAYBOYS**, BA: Hoffman Talent Mgmt., Inc., Dave Hoffman. PM: Jeff Hubbard Mgmt., Jeff Hubbard.

**JERRY LEE LEWIS**, BA: In Concert Int'l, Jay Bell; Buddy Lee Attractions, Inc. PM: Jerry Schilling.

**LAURIE LEWIS & THE GRANT STREET STRING BAND**, Flying Fish/Bonita Records. BA: Nancy Carlin Prodns., Nancy Carlin.

**LINDA GALE LEWIS**, Smash Records. BA/PM: Gene Williams Ents., Gene Williams.

**MARTY LICKLIDER**, Country Star Records. BA: Country Star Attractions, Norman Kelly. PM: Process Talent Mgmt., Norman Kelly.

**GORDON LIGHTFOOT**, Warner Bros. Records. BA: Int'l Creative Mgmt., Inc. (ICM), Ed Micone.

**LIMELITERS**, West Knoll Records. BA: RNJ Prodns., Inc., Rein Negro, Jr. PM: Ed Labowitz.

**LIMITED EDITION**, BA: Richard Lutz Entertainment Agency, Cherie Worley.

**GEORGE LINDSEY**, BA: The Jim Halsey Co., Inc.

**SHERWIN LINTON**, Breaker Records. BA: Hoffman Talent Mgmt., Inc., Dale Hannasch. PM: Hoffman Talent Mgmt., Inc., Dave Hoffman.

**HOWARD LIPS**, Phoenix Records. BA: Nashville Int'l Talent, Reggie M. Churchwell. PM: Reggie M. Churchwell Career Mgmt., Reggie M. Churchwell.

**LITTLE COUNTRY**, BA: Frontier Attractions, Norman Senhauser; Little Country Prodns. PM: Dorothy J. Shaffer.

**LITTLE PHIL & THE NIGHT SHADOWS**, Hottrax Records. PM: TGI (The Group, Inc.), Aleck Janoulis.

**BOBBE LLYNNE**, Celebrity Records. BA: Bette Kaye Prodns., Inc., Bette Kaye. PM: Doug Morrisson Artist Mgmt., Doug Morrisson.

**FRANK X. LOCONTO**, FXL Records. BA/PM: Loconto Prodns. & Studios, Phyllis Finney Loconto.

**LONELY STREET**, BA: Richard Lutz Entertainment Agency, R. Lutz, C. Worley.

**THE LONG RIDERS**, BA: Richard Lutz Entertainment Agency, R. Lutz, C. Worley.

**LONGRIDER**, Westglo Records. BA: Marv Dennis & Assoc., Inc., Marv Dennis.

**LISA LOPEZ**, Hacienda Records. BA: Alamo Talent & Prodns., Carl Mertens.

**ANNE LORD**, Comstock Records. BA: Prestige Entertainment Agencies, Ltd., Paul Mascioli.

**A. J. MCBRIDE**, Lamont Records. BA: CDT Talent, Dwight Moody/Mike Evans.

**MCCAIN BROTHERS**, (Ben & Butch), Rise & Shine Records. BA/PM: Brawley Entertainment, Barry W. Brawley.

**DARRELL MCCALL**, One Step Records. PM: Diane McCall.

**THE MCCARTERS**, Warner Bros. Records. BA: William Morris Agency, Ted Simmons. PM: Chuck Morris Entertainment, Chuck Morris.

**MARY MCCASLIN**, Philo Records. BA/PM: Folklore Prodns., Mitch/Manny Greenhill.

**CHARLY MCCLAIN**, Epic Records. BA: In Concert Int'l, Scott Faragher. PM: John D. Lentz.

**DELBERT MCCLINTON**, BA: David Hickey Agency, David Hickey. PM: Delbert McClinton & Co., Wendy Goldstein.

**CHARLIE MCCOY & HEE HAW BAND**, BA: Ace Prodns., Jim Case.

**HENRY MCCULLOUGH**, Line Records. BA: MacPherson Assoc., Andrew MacPherson.

**MEL MCDANIEL & OKLAHOMA WIND**, Capitol Records. BA: Buddy Lee Attractions, Inc., Joe Harris.

**R.E. MCDONALD & THE STONEHILL BAND**, BA: Marv Dennis & Assoc., Marv Dennis, Brian Kovach.

**RONNIE MCDOWELL**, MCA/Curb Records. BA: Top Billing Int'l, Inc., Tandy Rice, Steve Thurman. PM: Don Dortch Int'l, Don Dortch.

**SEONA MCDOWELL**, Wallaby Records. BA/PM: G. G. Greg Agency.

**JESS MCENTIRE**, BA: Richard Lutz Entertainment Agency, R. Lutz, C. Worley.

**PAKE MCENTIRE**, RCA Records. BA: Bobby Roberts Entertainment Corp., PM: Kindness Co., Adam Kindness.

**REBA MCENTIRE**, MCA Records. BA: The Jim Halsey Co., Inc. PM: Reba McEntire Ents., Narvel Blackstock.

**JOHN MCEUEN**, BA: Blade Agency, Charles V. Steadham, Jr.

**JERRY DALE MCFADDEN**, Reptile Records. BA: McBook-ing, E. McQueary, J. Pender. PM: Scott Tutt Music.

**GLORIA MCFALL**, Ric Rac Records. BA: Ric Rac, Inc., Tina B. Hanson. PM: Ric Rac, Inc., Suzanne McFall.

**NEAL MCGOY**, 16th Avenue Records. BA/PM: Chardon Booking & Mgmt., Jim Prater.

**MCGUFFEY LANE**, Refraxe Records. BA: Concept 2000, Inc., Brian Wallace. PM: Tangerine Music Group, Lee Marshall/Dwight Wiles.

**MCKENZIE RIVER BAND**, BA: Richard Lutz Entertainment Agency.

**MURRAY MCLAUCHLAN**, BA: The Jim Halsey Co., Inc. PM: Century City Artists Mgmt..

**DANA MCVICKER**, Capitol Records. BA: Center Stage Attractions, Inc., Clyde Masters. PM: Starbound Mgmt., Mickey Baker/CKSpurlock.

**FLEMING MCWILLIAMS**, Capstan Records. BA: Legion Artists, Joe Silver, Alan Carter. PM: Tommy Loomas.

**BILL MEDLEY**, RCA Records. BA: Select Artists Assoc.

**SUE MEDLEY**, Pacific Wave Records. BA: Prestige Entertainment Agencies, Ltd., Paul Mascioli.

**MCKENZIE RIVER BAND**, BA: Richard Lutz Entertainment Agency, R. Lutz, C. Worley.

**RICHARD MELVILLE**, BA: Country Star Attractions, Norman Kelly. PM: Process Talent Mgmt., Norman Kelly.

**MARIE MENNA**, PM: World-Wide Mgmt., Steven I. Rosenfeld.

**MERCEDES**, db Records. BA: TCR Prodns., Inc., Tabby Crabb. PM: Laguardia Music, Bobby Holiday.

**MERCEY BROTHERS**, MBS Records. BA: Mercey Brothers Talent Agency, P. Perkins, L. Mercey. PM: Mercey Brothers Talent Agency, P. Parker, L. Mercey.

**MESA**, BA: Richard Lutz Entertainment Agency, R. Lutz, C. Worley.

**AUGIE MEYERS**, BA/PM: Encore Talent, Inc., Ronnie Spillman.

**WALT MICHAEL & CO.**, Flying Fish Records. BA/PM: Lee Olsen & Assoc., Lee Olsen.

**LYNN MICHAELS & NIGHTFLIGHT**, BA: Multi Talent Entertainment (MTE), Sharon Dengler.

**MID-WEST EXPRESS**, BA: Inter-Mountain Entertainment Agency, Ron Kohn.

**TOM MILES & THE ROSE CITY BAND**, BA: Tom Stinnette Entertainment Agency, Tom Stinnette. PM: Tom Stinnette Entertainment Agency, Carmen Eastman.

**THE MILLER BROS. BAND**, No-Bull Records. BA/PM: Thomas Wiggins & Assoc., Tom Wiggins.

**BILL MILLER**, BA: Arne Brav & Assoc., Ame Brav. PM: Robert R. Title Mgmt., Bob Titley.

**JODY MILLER**, BA: Gary Good Agency, Gary Good.

**ROGER MILLER**, BA: Triad Artists, Inc., Rob Heller. PM: Mark Rothbaum & Assoc., Inc., Mark Rothbaum.

**RONNIE MILSAP**, RCA Records. BA: The Jim Halsey Co., Inc. PM: Ronnie Milsap Ents., Tom Corley.

## STUDIO INSTRUMENT RENTALS



- \* AMPLIFIERS & GUITARS
- \* SYNTHESIZERS
- \* PIANOS & ORGANS
- \* DRUMS & PERCUSSION
- \* P.A. & AUDIO VIDEO SYSTEMS
- \* RISERS & STAGING
- \* REHEARSAL STUDIOS
- \* CARTAGE & STORAGE

OPEN 7 DAYS A WEEK

615-255-4500

310 Fifth Avenue South



# Rhonda Manning



*"Thank you DJ's for all the singles chart action  
off my debut album"*

**'WHAT'S THIS GIRL COMIN' TO' - RSW3314LP"**



Distributed by NSD  
(615) 385-2704

Management: Ron Manning  
234 Willow Lane  
Nashville, TN 37211  
(615) 834-3444

**MINDY J. & THE CYCLONE RANGERS**, BA/PM: Muskrat Prods., Inc.  
**MIRINDA**, Heart Records Records. BA/PM: Entertainment Prods. Co., Jim Staats.  
**MISS BEHAVIN'**, BA: The Mooreland House Music Group, Inc., Bob Bean.  
**MIXED COMPANY BAND**, BA: Inter-Mountain Entertainment Agency.  
**THE MODERNAIRES WITH PAULA KELLY, JR.**, BA: Thomas Cassidy, Inc. PM: Henry Miller Assoc., Inc.  
**THE BUD MOFFETT BAND**, Sundance Records. BA/PM: Lone Star Talent, Inc., Jeffrey Hyman.  
**MOGOLLON**, BA: Cross Country Prods., Larry Een. PM: Dallas Miller.  
**MOJAVE**, Valley Records. PM: Valley Prods., Olivas/Lopez.  
**CAM MOLLOY & THE SILVER WEASEL EXPRESS**, BA: Prestige Entertainment Agencies, Ltd., Paul Mascioli.  
**SUSIE MONICK (AKA JANE FONDUE)**, Adelphi & RJD Records. BA: Chili Shack Ents., Lo Kee. PM: Don Ricardo & Assoc., Charles B. Lawrence.  
**BILL MONROE & THE BLUEGRASS BOYS**, MCA Records. BA/PM: Buddy Lee Attractions, Inc.  
**JAMES MONROE SHOW**, BA: Atlas Artist Bureau, Inc., Johnny Walker, Curt Laws.  
**MONTANA VARIETY**, BA: I.M.E., Mike Haser.  
**BILLY MONTANA & THE LONG SHOTS**, Warner Bros. Records. BA: World Class Talent. PM: In Tune Mgmt.  
**MONTY MONTANA**, BA: Richard Lutz Entertainment Agency.  
**PATSY MONTANA**, Flying Fish Records. PM: R. B. Rose.  
**JOHN MICHAEL MONTGOMERY**, Electric Records. BA/PM: Wesco Music Group, Jerry West.  
**MELBA MONTGOMERY**, BA: Joe Taylor Artist Agency, Delores Smiley, Joe Taylor.

**CARLTON MOODY & THE MOODY BROS.**

Lamon Records. BA: Blade Agency; CDT Talent, Dwight Moody/Mike Evans.

**SHIRLEY MOON**, BA: Richard Lutz Entertainment Agency, R. Lutz, C. Worley.  
**MOONSHINE CLOGGERS**, BA: Beacham/Milstar Agency, Richard Beacham. PM: Moonshine Cloggers, Diana Hatfield.  
**MOORE BROS.**, BA: Century II Promos., Inc., Beckie Simmons. PM: Sonny Simmons.  
**RALPH MOORE & THE KICKIN' COUNTRY BAND**, BA: Starfire Prods., Ken Homerosky.  
**RHONDA MOORE**, Buttilla Records. BA: Moore Mgmt., Glenn Moore, LeRoy Hodges. PM: B & R Prods., Jack O. Rains.  
**LORRIE MORGAN**, RCA Records. BA: McFadden & Assocs., Inc., Stan Barnett. PM: McFadden Artist Corp., Jack McFadden.  
**MORNINGSTAR**, BA: Entertainment Unlimited, Bonnie Tambellini.  
**GARY MORRIS**, Warner Bros. Records. BA: William Morris Agency, Inc., John Dotson. PM: Weintraub Entertainment Group/Concerts Div., Steve Small, Tom Hulett.  
**KIM MORRISON**, Sea Bird Records. BA: Bun Jak/Dalphonse Booking. PM: Bun Jak/Dalphonse Mgmt.  
**BILL MOUNTS & HIS MIDWEST COWBOYS**, Daven-Oka Records Records. BA/PM: Hawkeye Attractions, David Mounts.  
**PEGGY MOYER**, Son Rise Records. BA/PM: RNJ Prods., Inc., Rein Negro, Jr.  
**GARY MULE DEER**, BA: Spotlight Ents., Ltd. PM: David Martin Mgmt., Inc., David Martin.  
**KENNY MULLINS**, Kenning Records. BA: Kenning Prods. PM: Kenning Prods.  
**MICHAEL MARTIN MURPHEY**, Warner Bros. Records. BA: The Jim Halsey Co. PM: Century City Artists Mgmt., Bob Burwell.  
**ANNE MURRAY**, Capitol Records. BA: Fred Lawrence & Assoc., Inc., Fred Lawrence. PM: Balmur Ltd., Leonard T. Rambeau.  
**DIANA MURRELL**, BA: Stars, Inc., N. Bonecutter, J. O'Neill.  
**MYRA & SOUTHERN COOKIN**, BA: Cross Country Prods., Larry Een.

**N**

**JOHNNY NACE**, Hornet Records. BA: Lari-Jon Promos., Larry Good.  
**NASHVILLE BLUEGRASS BAND**, Rounder Records. BA: Keith Case & Assoc., Keith Case, Denise Stiff. PM: Keith Case & Assoc., Keith Case.  
**NASHVILLE ROAD BAND**, Mercantile Records. BA: Mercantile Music.  
**THE NASHVILLE SOUNDS**, BA: Encore Talent, Inc., Ronnie Spillman.  
**NATALIE & HEARTBREAK**, BA: Encore Entertainment, Dianna Milam.  
**HOLLY NEAR**, Redwood Records. BA: Tour Consultants, Inc., Elizabeth Rush. PM: Great American Mgmt.  
**SAM NEELY**, db Records. BA: TCR Prods., Inc., Chris Thompson. PM: R. T. Crabb, III, R. T. Crabb, III.  
**BONNIE NELSON**, Door Knob Records. BA: Triangle Talent, Dave Snowden. PM: Kent Hopper.  
**WILLIE NELSON**, CBS Records. BA: Buddy Lee Attractions, Inc., Tony Conway; Mark Rothbaum & Assoc., Inc. PM: Mark Rothbaum & Assoc., Inc., Mark Rothbaum.

**SHANNON NESMITH**, BA: Century II Promos., Inc., Beckie Simmons. PM: Sonny Simmons.  
**NEW COON CREEK GIRLS**, Turquoise Records. BA: Lancer Agency, Lance LeRoy. PM: Lance LeRoy.  
**NEW GRASS REVIVAL**, EMI-America Records. BA: Buddy Lee Attractions, Inc. Paul Lohr. PM: Vector Mgmt., Dan Goodman, Ken Levitan.  
**NEW YORK ROCKIN RODEO**, BA: Richard Lutz Entertainment Agency, Richard Lutz.  
**MICKEY NEWBURY**, Airborne Records. BA/PM: Owstey Manier.  
**THE JIMMY C. NEWMAN SHOW**, MCA/Dot Records. BA: Tessier-Marsh Talent, Inc., Rena Marsh, Debbie Patten.  
**JIMMY C. NEWMAN & CAJUN COUNTRY**, BA: Joe Taylor Artist Agency.  
**THE NICHOLS**, Rome Records. BA: Variety Attractions, George Moffett. PM: Magic Promos., Lee Marshall.  
**NIGHT MAGIC**, BA: The Jim Halsey Co., Inc. PM: Ron Ranke & Assoc., Ltd., Ron Ranke.  
**NITTY GRITTY DIRT BAND**, Warner Bros. Records. BA: Monterey Artists, Inc., Steve Dahl. PM: Chuck Morris Entertainment, Chuck Morris.  
**NICK NIXON**, MCA Records. BA: D. R. Attractions, Dean Raymer. PM: Floyd Hauhe.  
**NOBODY'S FOOL**, BA/PM: Tresal Ents., Inc., Joseph A. Salinas.  
**NORMA JEAN**, Roma Records. BA: Show Place, Inc., George Riddle.  
**JUNIOR NORMAN**, Country Star Records. BA: Country Star Attractions, Norman Kelly. PM: Process Talent Mgmt., Norman Kelly.  
**DAVE NORRIS**, db Records. BA/PM: TCR Prods., Inc.  
**NORTHWEST PASSAGE**, BA: Richard Lutz Entertainment Agency, R. Lutz, C. Worley.  
**NUTHIN' FANCY**, BA: Fisher & Assoc. Entertainment, Inc., Cathy McInnis.  
**MARK NUTTER & THE BREEZE**, BA: Cornerstone Booking Agency, Jimmy Adams. PM: Cornerstone Mgmt., Jimmy Adams.  
**NYE EXPRESS**, BA/PM: Jack Dern Prods., Linda Mitzman.

**O**

**OFB/DONALD W. SPICER**, Big Time/RCA Records. PM: Praxis Int'l Communications, Inc., J. Emerson, A. McLenon.  
**THE OAK RIDGE BOYS**, MCA Records. BA: The Jim Halsey Co., Inc.  
**OASIS BLUEGRASS BAND**, Lamon Records. BA: CDT Talent, Dwight Moody/Mike Evans.  
**OASIS HILLBILLY BAND**, Lamon Records. BA: CDT Talent, Dwight Moody.  
**MOLLY O'BRYAN**, Up n Up Records. PM: Silco Prods., Lou Miller.  
**MAURA O'CONNELL**, Rounder Records. BA: Keith Case & Assoc., Keith Case, Denise Stiff. PM: Maurice Cassidy.  
**MARK O'CONNOR**, Warner Bros. Records. BA: Keith Case & Assoc., Keith Case, Denise Stiff. PM: C. M. Mgmt., Craig Miller.  
**JIM ODOM**, BA: Bob Rosene. PM: Wally Holmes, Inc., Wally Holmes.  
**BRIAN O'HARE**, BA: Tom Stinnette Entertainment Agency, Lisa Swett. PM: Tom Stinnette Entertainment Agency, Tom Stinnette.  
**THE O'KANES**, Columbia/CBS Records. BA: Buddy Lee Attractions, Inc., Tony Conway. PM: Mark Rothbaum & Assoc., Inc., Mark Rothbaum.  
**OKLAHOMA CROSS FIRE**, BA: Gary Good Agency, Gary Good.  
**SUSAN OLIVER & THE SUSAN OLIVER BAND**, BA: Crash Prods.  
**LEE O'NEIL**, PM: Silco Prods., Lou Miller.  
**ROY ORBISON**, Virgin Records. BA: Triad Artists, Inc., Rick Shipp. PM: Q.T.I., Terry Elam.  
**JIMMY ARTHUR ORLGE**, Dobre Records. PM: Ray Lawrence, Ltd., Ray Lawrence.  
**ORLEANS**, MCA Records. BA: Entertainment Artists, Inc. PM: Don Light Talent, Inc., Don Light.  
**PATSY OSBORNE**, American Sound Records. BA: Music Town Promos., Ragan Bacall.  
**K. T. OSLIN**, RCA Records. BA: The William Morris Agency, Inc. PM: Mores-Nanas-Golden Entertainment.  
**THE OSMOND BOYS**, The Second Generation. BA: William Morris Agency, Inc., Jeffrey Beals. PM: S & L Mgmt., M. Shannon, J. Lake.  
**OSMOND BROTHERS**, EMI America Records. BA: William Morris Agency, Inc., Jeffrey Beals. PM: United Mgmt. Assoc., Karl Engemann.  
**MARIE OSMOND**, Capitol/Curb Records. BA: William Morris Agency, Inc. PM: United Mgmt. Assoc., Karl Engemann.  
**OUTRIDERS**, BA: Richard Lutz Entertainment Agency, R. Lutz, C. Worley.  
**OVERLAND EXPRESS**, Belmont Records. BA/PM: John Penny Ents., Inc.  
**JACK OVERSHINER**, Nat-Nik Records. BA: Pegasus Prods., Inc., Ron Huggler; Variety Attractions, Joe Quinn. PM: Nat-Nik Music, Shelley Overshiner.  
**PAUL OVERSTREET**, BA: Bobby Roberts Entertainment Corp.  
**TOMMY OVERSTREET**, Silver Dollar Records. PM: Honey Dew Prods., Diane Overstreet.  
**RAY OWEN**, Police Records. BA: Anjoli Prods., Terry Gehman; BA: Ray Owen Prods., Ray Owen.  
**BUCK OWENS**, BA: McFadden & Assocs., Inc. PM: McFadden Artists Corp., Jack McFadden.

**OZARK COUNTRY JUBILEE**, BA: Ozark Prods., Jan Scott. PM: Ozark Prods., Bill Endsley.  
**OZARK MOUNTAIN DAREDEVILS**, BA: Good Music Agency, Inc., Randy Erwin.

**P**

**P.J. TOT'L MIXX**, BA/PM: Back To Back Prods., Inc., Jan Edwards, Tom Follan.  
**BOB PAISLEY & SOUTHERN GRASS**, Brandywine Records. BA: Smokey Warren Promos.  
**PARDNERS**, BA: Richard Lutz Entertainment Agency, R. Lutz, C. Worley.  
**BILLY PARKER**, Canyon Creek Records. BA: Ray Bingham Prods., Ray Bingham.  
**VANESSA PARKER**, Lamon Records. BA: CDT Talent, Dwight Moody/Mike Evans.  
**THE PARROTTS**, Ace Records. BA: Ace Prods., Jim Case. PM: Ace Prods.  
**PARSONS GREEN**, (Gene Parsons and Meridian Green), Warner Bros./Sierra Briar Records. BA: Nancy Carlin Prods., Nancy Carlin.  
**DOLLY PARTON**, Columbia Records. BA: Creative Artists Agency, Inc., Bobby Brooks. PM: Gallin Morey Assoc., Sandy Gallin, Jim Morey.  
**RANDY PARTON**, Electric Records. BA/PM: Wesco Music Group, Jerry West.  
**STELLA PARTON**, Airborne Records. BA: Jim Halsey Co., Inc., James Yellich. PM: Archie Campbell Talent Services, Alie Campbell.  
**JOHNNY PAYCHECK**, Mercury/PolyGram Records. BA: Buddy Lee Attractions, Inc. PM: Pacific Mgmt., Stan Sumner.  
**JIMMY PAYNE**, BA: Sea Cruise Prods., Ken Keene. PM: Ken Keene Artists, Ken Keene.  
**MINNIE PEARL**, BA: The Jim Halsey Co., Inc.  
**K.T. PEARSALL**, BA: Richard Lutz Entertainment Agency, R. Lutz, C. Worley.  
**"PEBBLES"**, Lamon Records. BA: CDT Talent, Dwight Moody/Mike Evans.  
**RAY PECK**, Kiderian/Tempe Records. BA/PM: Stang Mgmt. Ltd., George Peck.  
**PEGGY SUE & SONNY WRIGHT**, BA: Atlas Artist Bureau, Inc.  
**DANNY PELLEGRINI**, Roxtown Records. BA/PM: N.R.B. Prods., Nick R. Boldi.  
**JOHN PENNY BAND**, Belmont Records. BA: John Penny Ents., Inc., Vera Penny, Bick Mitchell. PM: John Penny Ents., Inc., Vera Penny, Buck Mitchell.  
**CARL PERKINS**, BA: The Jim Halsey Co. PM: Ken Stilts Co.  
**ANITA PERRAS & TIM TAYLOR**, Savannah Records. BA: Prestige Entertainment Agencies Ltd., Paul Mascioli; Rocklands Talent & Mgmt., Inc., Brian Edwards. PM: Supervision Mgmt., Brian Ferriman.  
**GERI PETCHEL**, BA: Coast to Coast, Richard Galli. PM: Frank Campana Personal Mgmt., Frank Campana.  
**DOUG PETERS**, Comstock Records. BA: Mutual Mgmt. Assoc., Frank Fara.  
**RAY PETERSON**, BA: Hoekstra/Lord Mgmt. Group, Inc. PM: Hoekstra/Lord Mgmt. Corp., Inc.  
**KYLE PETTY**, BA: William Morris Agency, Inc. PM: Don Light Talent, Inc., Don Light.  
**PHANTOM CANYON**, Garden Records. BA/PM: Smokey Warren Promos., Smokey Warren.  
**"PIC" PICKENS**, Hard Hat Records. BA/PM: Bobby Lee Cude's Good American Music/Talent & Casting Agency, Bobby Lee Cude.  
**DARYL PILLLOW**, BA: Stars, Inc., N. Bonecutter, J. O'Neill. PM: Ray Pillow Mgmt., Ray Pillow.  
**RAY PILLLOW**, BA: Joe Taylor Artist Agency; Atlas Artist Bureau, Inc., Johnny Walker.  
**PINETUCKETT**, Lamon Records. BA: CDT Talent, Dwight Moody/Mike Evans.  
**PINKARD & BOWDEN**, Warner Bros. Records. BA: William Morris Agency, Inc.; Joe Taylor Artist Agency.  
**PIPER ROAD SPRING BAND**, Tradewinds Records. BA: Artist Mgmt., Inc., Lynn Burns. PM: Artist Mgmt., Inc., Sandra J. Stanfield.  
**POACHER**, BA: World Artist Entertainment, Inc., Larry M. Broderick. PM: David Anthony Promos., David Warwick.  
**POCO**, CBS/Epic Records. BA: APA (Agency for the Performing Arts, Inc.), Nat Burgess. PM: Robert R. Titley.  
**ROYCE PORTER**, BA: The Mooreland House Music Group, Inc., Bob Bean.  
**DEBBIE POST**, Northern Gold Records. BA: Creative Entertainment, Steve Graham. PM: Debbie Post Ents., Steve Graham.  
**DON POTTER**, BA: The Jim Halsey Co., Inc. PM: Century City Artist Mgmt., Bob Burwell.  
**LYN POWELL**, DT Records. PM: Diamond Talent, Jay Diamond.  
**SANDI POWELL**, BA: Bette Kaye Prods., Inc., Bette Kaye. PM: Chardon, Inc., Jim Prater.  
**JIMMY R. POWERS**, Kajak Records. BA: Operation Music Ents., Nada Jones/Tonie Brammer. PM: Operation Music Ents., Nada C. Jones.  
**PRAIRIE FIRE**, KA Country Records. BA/PM: Operation Music Ents., Nada C. Jones.  
**PRAIRIE OYSTER**, RCA Records. BA: Prestige Entertainment Agencies Ltd., Paul Mascioli.  
**JOHNNY PRESTON**, Mercury Records. BA: Sea Cruise Prods., Ken Keene. PM: Ken Keene Prods., Ken Keene.  
**PRICE BROTHERS**, BA: Richard Lutz Entertainment Agency, R. Lutz, C. Worley.



**DAVID PRICE**, BGM Records. BA: BGM Network, Bill Green.  
**DENISE PRICE**, BA/PM: Price Ents., Larry Wilson.  
**KENNY PRICE**, BA: American Mgmt., Jim Wagner; Ace Prods., Jim Case.  
**RAY PRICE**, Step-One Records. BA: The Jim Halsey Agency, Inc.; Ray Price Booking Agency, Janie Price. PM: Ray Price Ents., Janie Price.  
**CHARLEY PRIDE**, 16th Avenue/Capitol Records. BA: Chardon Booking & Mgmt., Daniel Hexter. PM: Cecca, Prods., Inc.  
**JOHN PRINE**, Oh Boy Records. BA: Variety Artists Int'l, Inc. PM: Al Bunetta Mgmt., Al Bunetta.  
**CHRIS PROCTOR**, Flying Fish/Kicking Mule Records. BA: Nancy Carlin Prods., Nancy Carlin.  
**THE RONNIE PROPHET SHOW**, (featuring Glory-Anne Carrier), BA: Tessier-Marsh Talent, Inc., Rena Marsh, Debbie Patten; Joe Taylor Artist Agency; Prestige Entertainment Agencies, Ltd., Paul A. Mascioli.  
**JEANNE PRUETT**, BA: Joe Taylor Artist Agency.  
**PURE PRAIRIE LEAGUE**, RCA Records. BA: Variety Artists Int'l, Inc. PM: Mike Reilly.

## Q

**ROOSTER QUANTRELL**, Stardust Records. BA: Col. Buster Doss Presents, Col. Buster Doss. PM: Col. Buster Doss Presents, Lonnie Doss.  
**QUARTER MOON**, BA: Richard Lutz Entertainment Agency, R. Lutz, C. Worley.  
**QUICKSILVER**, Cross Current Records. BA: Lancer Agency, Lance LaRoy. PM: Lance LaRoy.

## R

**EDDIE RABBITT**, RCA Records. BA: William Morris Agency, Inc., Marty Beck. PM: Mores-Nanas-Golden Entertainment.  
**JACK RAINS**, Needle-Mate Records. BA: Moore Mgmt., Glenn Moore. PM: B & R Prods., Jack O. Rains.  
**MARVIN RAINWATER**, Okie Records. BA: Ace Prods., Jim Case. PM: Ace Prods.  
**RAMBLIN' FEVER**, BA: Encore Talent, Inc., R. Spillman, J. Stanush.  
**JANIE C. RAMIREZ & CACTUS CO.**, Hacienda Records. BA: Alamo Talent & Prods., Carl Mertens.  
**ALI RANDALL SHOW**, BA: Hoffman Talent Mgmt., Inc., Mike Drew. PM: Hoffman Talent Mgmt., Inc., Dave Hoffman.  
**DEBBIE RANDLE**, BA: Atlas Artist Bureau, Inc., Johnny Walker.  
**BOOTS RANDOLPH**, PM: Gerard W. Purcell Assoc., Ltd., Gerard W. Purcell.  
**SCOTT RANDOLPH & THE WHITE LIGHTNING BAND**, Antler Records. PM: Personality Prods., Inc., Jean L. Bennett.  
**RANDY & SMITH**, BA: Stars, Inc., Nancy Bonecutter.  
**EDDY RAVEN**, RCA Records. BA: Entertainment Artists, Inc.  
**RAWHYDE**, Valley Records. PM: Valley Prods., Olivas/Lopez.  
**ALLEN RAY**, Lamon Records. BA: CDT Talent, Dwight Moody/Mike Evans.  
**BENNIE RAY**, Stardust Records. BA: Col. Buster Doss Presents, Col. Buster Doss. PM: Col. Buster Doss Presents, Lonnie Doss.  
**GARY RAY**, Lamon Records. BA: CDT Talent, Dwight Moody/Mike Evans.  
**SUSAN RAYE**, BA: American Mgmt., Jim Wagner.  
**RAZORBACK**, Mercury/PolyGram Records. BA: In Concert Artists, Scott Faragher. PM: In Concert Group, Doug Parker, Jr.  
**EDDIE REASONER**, Destination-Nashville Records. BA/PM: Nash-Angeles, Inc., J. Wilson Frazier.  
**REBEL YELL**, silver Star Records. BA/PM: Wise Entertainment, Doug Baker.  
**RED CLAY RAMBLERS**, Sugar Hill Records. BA/PM: Lee Olsen & Assoc., Lee Olsen.  
**CHARLIE RED**, Carco Records. BA/PM: Carco Prods., Inc., Charles Rovenstine.  
**REDEYE**, BA/PM: Wise Entertainment, Doug Baker.  
**ALAN REDSTONE**, (The One Man Band), Sureshot Records. BA/PM: Frank Taylor & Sons, Frank Taylor.  
**HADEN REED**, Reed Sound Records. BA: Pal Place, Irwin Reed. PM: Williams Music House, Horace Williams.  
**JERRY REED**, Capitol Records. BA: Charles Dorris & Assoc., Inc., Charles Dorris/Kevin Neal. PM: Jerry Reed Ents., Priscilla Hubbard.  
**DEL REEVES & THE GOODTIME CHARLIE'S**, Chinook Records. BA: Tessier-Marsh Talent, Inc., Rena Marsh, Debbie Patten; Joe Taylor Artist Agency; Trans World Artist, Inc., John Swanner. PM: Del Reeves Prods., Kerri Reeves.  
**MIKE REID**, BA: Blade Agency, Charles V. Steadham, Jr.  
**THE TONY REITH, JR. SHOW**, BA: Colleen Reith.  
**JOHN RENBOURN**, Shanachie Records. BA/PM: Folklore Prods., Mitch/Manny Greenhill.  
**CINDY RENEE**, LUV Records. BA/PM: Don Hall Entertainment, Don Hall.  
**JACK RENO**, Fraternity Records. BA/PM: Hitch-A-Ride Mgmt., J. H. Reno.  
**RONNIE RENO**, BA: Goodwin/King Talent Agency.  
**SHEILA RENO**, Fraternity Records. BA/PM: Hitch-A-Ride Mgmt., J. H. Reno.  
**RESTLESS HEART**, RCA Records. BA: Triad Artists, Inc., Rick Shipp. PM: The Fitzgerald Hartley Co., L. Fitzgerald, M. Hartley.  
**REUNION**, BA: Multi Talent Entertainment, Sharon Dengler.

**BOBBY G. RICE**, Door Knob Records. BA: Nat'l Talent, Ron Prohaska; Tessier-Marsh Talent, Inc., Roy Tessier, Rena Marsh; Ace Prods., Jim Case.  
**THE TONY RICE UNIT**, Rounder Records. BA: Keith Case & Assoc., Keith Case, Denise Stiff. PM: Gary Oelze.  
**CHARLIE RICH**, BA/PM: Charlie Rich Ents., Al Holcomb.  
**J. R. RICHARDS SHOW**, Tenni Rich Records. BA/PM: Operation Music Ents., Nada C. Jones.  
**JON RICHARDS**, American General Records. BA/PM: Pro Talent Consultants, John Eckert.  
**GEORGE RIDDLE**, Roma Records. BA: Show Place, Inc., Norma Taylor.  
**RIDE THE RIVER**, Advantage/PolyGram Records. BA: McFadden & Assoc., Inc., Reggie Mac. PM: Our Gang Mgmt., Mick Lloyd.  
**RIDERS IN THE SKY**, MCA Records. BA: Buddy Lee Attractions, Inc., Paul Lohr. PM: David Skepner & The Buckskin Co.  
**THE TONY RIETH JR. SHOW**, BA: Future Stars, Colleen.  
**RIGHT STUFF**, BA: Tom Stinnette Entertainment Agency, Tom Stinnette. PM: Tom Stinnette Entertainment Agency, Carmen Eastman.  
**THE RIGHTEOUS BROTHERS**, Haven Records. BA: The Jim Halsey Co., Inc., Ron Baird. PM: Select Artists Assoc.  
**DAN RILEY**, BA: The Jim Halsey Co., Inc. PM: Mgmt. VII, Vic Beri.  
**JEANNIE C. RILEY**, MCA/DOT Records. BA: Top Billing Int'l, Inc., Tandy Rice, Steve Thurman. PM: Riley Mgmt., Mickey Riley.  
**RIO**, BA: Richard Lutz Entertainment Agency, R. Lutz, C. Worley.  
**JOHNNY RIVERS**, BA: In Concert Int'l, Jay Bell; Buddy Lee Attractions, Inc.  
**RIZZUTO SISTERS**, Omaha Records. BA: Triangle Talent, Inc., P. Pribble, P. Coultrip. PM: Preferred Artist Mgmt., Inc., David Snowden.  
**DENNIS ROBBINS**, MCA Records. BA: Buddy Lee Attractions, Inc., Tony Conway. PM: Robert Porter Mgmt., Inc., Robert Porter.  
**KENNY ROBERTS**, Music Room Records. BA: Freddie Cee Attractions, Fred Clouser.  
**RUSS ROBERTS**, BA: Circuit Rider Talent, Linda Dotson. PM: Circuit Rider Talent & Mgmt., Linda Dotson.  
**T.C. ROBERTS**, db Records. BA: TCR Prods., Inc., Chris Thompson. PM: R. T. Crabb, III, R. T. Crabb, III.  
**CLYDE ROBERTSON & SHAKEDOWN**, Advantage/PolyGram Records. BA: Stars, Inc., Vicki Johnson. PM: Mick Lloyd Prods., Inc., Mick Lloyd.  
**ROBIN & CRUISER**, 16th Avenue Records. PM: McFadden & Assoc., Inc.  
**DOUG ROBINSON**, Comstock Records. BA/PM: Comstock Records, Ltd., Denise Mott.  
**ROBIN ROBINSON**, Blue Ridge Records. BA/PM: Blue Ridge Booking, Janet Mays.  
**ROCKIN' SIDNEY**, ZBC Records. BA: The Jim Halsey Co., Inc.  
**THE ROCKING PIGS**, Dark Hollow Records. BA: D.H. Prods., Glen M. Schweitzer. PM: Mende Associates, Int'l, Grant Harvey.  
**JUDY RODMAN**, MTM Records. BA: Buddy Lee Attractions, Inc., Dave Schuder. PM: Jim Recor/Jaymes Foster.  
**JOHNNY RODRIGUEZ**, BA: World Class Talent, . PM: World Class Talent, Judy Newby.  
**TOMMY ROE**, Mercury/PolyGram Records. BA: The Jim Halsey Co., Inc. PM: Hoffman Talent Mgmt., Inc., Dave Hoffman.  
**THE CONNIE ROENER SHOW**, Golden Spurs Records. BA: Kruegers Entertainment, C. K. Krueger, M. L. Krueger. PM: C. Z. Mgmt., C. K. Krueger.  
**AL ROGERS**, MGM/Capitol Records. BA/PM: Arsak Music Agency, Don Campbell.  
**DANN ROGERS**, MCA Records. PM: Carman Prods., Inc., Joe Gottfried.  
**GAMBLE ROGERS**, Flying Fish Records. BA/PM: Blade Agency, Charles V. Steadham, Jr.  
**KENNY ROGERS**, Warner Bros. Records. BA: North American Tours, C. K. Spurlock. PM: Kragen & Co., Ken Kragen.  
**ROMEO**, Triple Records. BA: Don Romeo Agency, Inc.  
**JAY RONN**, United Records. BA: Nat'l Talent, Ron Prohaska. PM: Nat'l Talent, Sharon Leigh.  
**LINDA RONSTADT**, Asylum Records. BA: Int'l Creative Mgmt., Inc. (ICM). PM: Asher, Krost & Reid, Peter Asher.  
**JUDY ROSE**, Silver Dollar (England) Records. PM: R. B. Rose.  
**LOUISE ROSE**, Iona Records. BA: Prestige Entertainment Agencies, Ltd., Pal A. Mascioli.  
**JOHN ROSS**, BA: Century Arts, Inc., Pat Peterson. PM: David Ludwick.  
**WAYNE ROSTAD**, BA: Gastoni Attractions, Ltd., Gaston Auger.  
**ROUND UP**, BA/PM: Premier Entertainment, Jim Leske.  
**THE ROUSTABOUTS**, Lamon Records. BA: CDT Talent, Dwight Moody/Mike Evans.  
**PETER ROWAN**, Sugar Hill Records. BA: Keith Case & Assoc., Keith Case, Denise Stiff.  
**BILLY JOE ROYAL**, Atlantic/America Records. BA: Entertainment Artists, Inc., Dan Wojcik, Dan Goodman. PM: Nelson Larkin.  
**RUBELS**, BA: Prestige Entertainment Agencies, Ltd., Dennis Compo.  
**RUNNER**, CBS Records. BA: Stars, Inc., N. Bonecutter, J. O'Neill.  
**AARON RUSSELL SHOW**, BA: Marv Dennis & Assoc., Marv Dennis, Brian Kovach.

**JOHNNY RUSSELL**, 16th Avenue Records. BA: World Class Talent. PM: The Hallmark Direction Co., Andy Barton, John Dorris.  
**LEON RUSSELL**, Paradise Theatre Records. BA: Shawnee Talent. PM: Flyway, Inc., Brad Davis.  
**MIKKI RUSSO**, Divine Records. BA: Bun Jak/Dalphone Bookings, James Dalphonse. PM: Bun Jak/Dalphonse Mgmt., James Dalphonse.  
**HENRY RUTLAND & SOUTH GEORGIA GRASS**, Mountain Sound Records.  
**JOHN WESLEY RYLES**, Warner Bros. Records. BA: The Richard Beacham Agency. PM: Mike Robertson.  
**BOB RYMAN**, BA: Capitol Booking Service, Inc., David Musselman. PM: Capitol Booking Service, David Musselman.

## S

**SKB (SCHUYLER, KNOBLOCH & BICKHARDT)**, MTM Records. BA: The Jim Halsey Co., Inc. PM: Tangerine Music Group, Dwight Wiles.  
**SADDLETRAMP**, BA: Cross Country Prods., Larry Een. PM: Bill Palmer.  
**SAGE BROTHERS BAND**, Ravin' Records. BA: Artist Mgmt., Inc., Sandra Stanfield. PM: Artist Mgmt., Inc., Lynn Burns.  
**SAGECOACH**, BA: Marv Dennis & Assoc., Inc., Marv Dennis, Brian Kovach.  
**ANDY ST. CLAIR**, BA: Richard Lutz Entertainment Agency.  
**DON SAMPSON**, Revolver Records. BA: Jean Cramer, Jean Cramer.  
**THE SANDERS**, Airborne Records. BA/PM: Steve Roberts.  
**SAVOY-DOUCET BAND**, BA/PM: Folklore Prods., Mitch/Manny Greenhill.  
**SAWYER BROWN**, Capitol/Curb Records. BA: William Morris Agency, Inc., John Dotson. PM: Starbound Mgmt., Mickey Baker, C.K. Spurlock.  
**DAVID SCHNAUFER**, "America's Dulcimer Champion", Catalytic Prods. Records. PM: John Lomax, III.  
**JOHN SCHNEIDER**, MCA Records. BA: William Morris Agency, Inc., Ted Simmons. PM: Teri Brown.  
**SCOOTER LEE**, BA/PM: Imhoff Prods., Phyllis Imhoff.  
**JACK SCOTT**, BA: Grenier & Moore Prods., Jack Grenier.  
**EARL SCRUGGS**, Columbia Records. BA: APA (Agency for the Performing Arts, Inc.).  
**DAN SEALS**, Capitol Records. BA: The Jim Halsey Co., Inc. PM: Morningstar Mgmt., Tony Gottlieb.  
**2ND GENERATION**, Yale Records. BA: Smokey Warren Promos./Carmel Prods., . PM: Smokey Warren Promos./Carmel Prods., Andy Mele.  
**SECRETS**, Comstock Records. BA: Sweetwater Ents., Barbara Bowman.  
**NICK SEEGER**, BA: De-EI Music Mgmt., Inc., Dave Lory.  
**PETE SEEGER**, BA: Variety Artists Int'l. PM: Harold Leventhal Mgmt., Inc., Harold Leventhal.  
**JEANNIE SEELEY & COMPANY**, BA: Atlas Artist Bureau, Inc., Johnny Walker.  
**LEON SEITER**, Walking Tree Records. BA: Lowell Agency.  
**MARILYN SELLARS**, Cannon River Records. BA/PM: Cannon River Music Co., Kristen Hirt.  
**SERENDIPITY SINGERS**, United Int'l Records. BA: The Alkahest Agency, Inc., Scott A. Bridges; Century Arts, Inc., Jacque Peterson. PM: John Ross.  
**RONNIE SESSIONS**, BA/PM: House of Talent, Gene Williams.  
**KEITH SEWELL**, Frontier Jamboree Records. BA/PM: Col. Buster Doss Presents, Col. Buster Doss.  
**BILLY JOE SHAVER**, CBS Records. BA: The Jim Halsey Co., Inc. PM: L.S. Mgmt., Dennis Thielmann.  
**KENNY SHAW**, BA: Prestige Entertainment Agencies, Ltd., Paul Mascioli.  
**SHENANDOAH**, CBS Records. BA: The Jim Halsey Co., Inc.  
**THE JEAN SHEPARD SHOW WITH THE SECOND FIDDLES**, BA: Tessier-Marsh Talent, Inc., Rena Marsh, Debbie Patten.  
**T. G. SHEPPARD**, Columbia/CBS Records. BA: William Morris Agency, Inc., Marty Beck. PM: Mores-Nanas-Golden Entertainment.  
**SHILO**, Surf Side Records. BA: Lou Jack Ents., Mary Lou Jack. PM: Al Bradshaw & Cathy Dale Ents., Al Bradshaw, Cathy Dale.  
**DANNY SHIRLEY**, Armor Records. BA: Melody Booking Agency, Melody Bridges. PM: Vaughn Poore.  
**THE SHOOTERS**, Epic Records. BA: World Class Talent, Mark Camp. PM: Greil-Hooper, Steven Greil.  
**THE SHOPPE**, MTM Records. BA: Bobby Roberts Entertainment Corp. PM: Jack Wilcox.  
**SHORT CRICK FLATPICKERS**, BA: Entertainment Unlimited, Bonnie Tambellini.  
**THE SHOTGUN RED SHOW**, (featuring Steve Hall & The Shotgun Red Band, BA: Century II Promos., Inc.; The Mooreland House Music Group, Inc., Bob Bean; Tessier-Marsh Talent, Inc., Rena Marsh, Debbie Patten. PM: Sonny Simmons; Steve Hall.  
**SONNY "ENOS" SHROYER**, (Enos on "Dukes of Hazzard"), Hazzard Records. BA: Nashville Int'l Talent, Reggie M. Churchwell. PM: Reggie M. Churchwell Career Mgmt., Reggie M. Churchwell.  
**SHUCKS**, Fantastik Records. BA: Anjoli Prods., Terry Gehma. PM: Anjoli Prods., Terry Gehman.  
**JESSE SHURM & CROSSOVER**, PM: Silco Prods., Lou Miller.  
**LARRY SIEGEL COUNTRY BLUEGRASS SHOW**, BA/PM: Muskrat Prods., Inc.

**THE SIERRAH BAND**, BA: ASA Prodn., Jodee Adair. PM: ASA Mgmt., Craig Seitz.  
**SILVER CREEK**, Big Name Records. BA: The Agency for Performing Artists, A. Minion, J. Needleman. PM: Carla L. Forrest.  
**JOE SILVER/SKIDROW JOE**, Capstan Records. BA: Legion Artists, Alan Carter, Tommy Loomas. PM: Staircase Promo, Tommy Loomas.  
**LEE SILVERTON & CALICO**, BA: Richard Lutz Entertainment Agency, Cherie Worley.  
**HERB SIMS, JR.**, Homosa Records. BA: Bun Jak/Dalphonse Bookings. PM: Bun Jak/Dalphonse Mgmt.  
**SINGLE TREE**, BA: Premier Entertainment, Jim Leske.  
**MARGIE SINGLETON**, Ashley Records. PM: Country Music Spectacular Prodn., Linda G. Denny.  
**SIS**, PM: David Grundy.  
**16TH AVENUE SOUTH**, BA: Stars, Inc., N. Bonecutter, J. O'Neill.  
**RICKY SKAGGS**, Epic Records. BA: Monterey Artists. PM: Ricky Skaggs Ents., Karen Tolley.  
**BRIAN SKLAR & PRAIRIE FIRE**, Uptown Records. PM: Ray Lawrence, Ltd., Ray Lawrence.  
**THE BILL SKY FAMILY**, Seneca Records. BA: Pegasus Prodn., Inc., Ron Huggler. PM: Tara Michelle Sky.  
**J. B. SKY**, BA: Artist Mgmt. Int'l, Ltd., Rob Wilson, Bonnie Hansen. PM: Artist Mgmt. Int'l, Ltd., Rob Wilson.  
**DAVID SLATER**, Capitol Records. BA: Charles Dorris & Assoc., Inc., Charles Dorris. PM: Ray-Mac Mgmt., Larry McFaden/Ray Pillow.  
**BILL SMALLWOOD & THE JAZZ COWBOYS**, B.S. Records. PM: B.S. Ents., Sandie Swick.  
**JAY SMAR**, Fuzzy Bugger Records. BA/PM: Jay Smar.  
**BEN SMATHERS & THE STONEY MOUNTAIN CLOGGERS**, BA: Joe Taylor Artist Agency. PM: Gene Kennedy Ents., Inc., Gene Kennedy.  
**THE SMITH SISTERS**, Flying Fish Records. BA: Producers, Inc. PM: Tunesmythe Talent.  
**CAL SMITH & THE COUNTRY BUMPKINS**, BA: Atlas Artist Bureau, Inc., Johnny Walker, Curt Laws; BA: Joe Taylor Artist Agency.  
**CONNIE SMITH**, BA: Joe Taylor Artist Agency, Dolores Smiley, Joe Taylor.  
**DARDEN SMITH**, CBS/Epic Records. BA: The Jim Halsey Co., Robert Kincaid. PM: Benson/Vale Mgmt., Shannon Vale.  
**GEORGE SMITH TRIO**, Bojo Records. BA: A Connection to Entertainment, S.M. Padgett. PM: Bojo Prodn., Inc., Carol Smith.  
**HERBE SMITH**, Astral 7 Records. BA/PM: Herbe Smith Music.  
**LYNN SMITH & COUNTRY PRIDE**, BA: Don Bennett Agency.  
**MARGARET SMITH**, BA: Joe Taylor Artist Agency.

**MARGO SMITH**, Playback/MCA Europe Records. BA: Buddy Lee Attractions, Inc.; Joe Taylor Artists Agency, Joe Talyor; Tessier-Marsh Talent, Inc., Roy Tessier, Rena Marsh. PM: C & S Music Co., Richard L. Cammeron.  
**RUSSELL SMITH**, CBS Records. BA: William Carter Career Mgmt., Bill Carter.  
**SAMMI SMITH**, BA: Shorty Lavender Talent Agency, Inc.  
**VINCE SMITH**, BA: Country Star Attractions, Norman Kelly. PM: Process Talent Mgmt., Norman Kelly.  
**THE SMITHS**, Sire/Warner Bros. Records. BA: Buddy Lee Attractions, Inc.  
**SNAKE RIVER BAND**, BA: I.M.E., Mike Haser.  
**MIKE SNIDER**, Tater Town Records. BA: The Talent Agency, Lane Cross.  
**MITCH SNOW**, Fountain Records. BA: James Mitchell Prodn., J. J. Snow. PM: Fountain Records, Doris Lindsay.  
**JIM SNYDER**, Lamont Records. BA: CDT Talent, Dwight Moody/Mike Evans.  
**JON SOLEATHER**, Jondi Records. PM: Dick Charles.  
**JO-EL SONTNER**, RCA Records. PM: William N. Carter Career Mgmt., Bill Carter.  
**SONS OF THE PIONEERS**, Pickaway Records. PM: Sons of the Pioneers, Dale Warren.  
**SOUTH OCEAN STRING BAND**, FXL Records. BA: South Ocean String Band, Timothy & Deborah Henson.  
**J. D. SOUTHER**, Columbia Records. BA: Tour Consultants. PM: Front Line Mgmt.  
**SOUTHERN EXPRESS BAND**, TDJ Records. BA/PM: TDJ Ents., Debbie & Marty Williams.  
**SOUTHERN PACIFIC**, Warner Bros. Records. BA: The Jim Halsey Co., Fred Woods. PM: Weintraub Entertainment Group/Concerts Div., Maria Cooper Brunner.  
**SOUTHERN REIGN**, Regal Records. BA: Encore Entertainment, Dianna Milam; Stars, Inc., N. Bonecutter, J. O'Neill; Billy Deaton Talent Agency. PM: Southern Reign Mgmt., J.R. Cudd.  
**SOUTHERN SATISFACTION**, ESP Records. BA/PM: Southern Satisfaction, Tony Whitfield.  
**SOUTHERN TOUCH**, BA: Richard Lutz Entertainment Agency, Richard Lutz.  
**SOUTHERN WIND**, BA: Multi Talent Entertainment, Sharon Dengler. PM: Jerry Dengler.  
**SOUTHLAND**, BA: Billy Deaton Talent Agency, Honey Younger.  
**BILLIE JO SPEARS**, BA: Joe Taylor Artist Agency, Dolores Smiley, Joe Taylor.  
**SPECIAL BLEND**, Granite City Records. BA/PM: Attoway Talent Agency.  
**ANDY SPEIGHTS**, BA: A Connection to Entertainment, S.M. Padgett.  
**BUDDY SPICHER'S TEXAS DANCE BAND**, Flying Fish

Records. BA: The Lancer Agency, Lance LeRoy. PM: Lance LeRoy.  
**BOBBY LEE SPRINGFIELD**, CBS/Epic Records. BA: The Jim Halsey Co., Inc. PM: Tangerine Music Group, Dwight Wiles.  
**KIMBERLEY SPRINGS**, BA: Mary Dennis & Assoc., Inc., Marv Dennis, Brian Kovach.  
**JUNE ARNOLD-STABB**, BA/PM: JVS Prodn., June Stabb.  
**JIM STAFFORD**, BA: American Mgmt., Jim Wagner. Blade Agency, Charles V. Steadham, Jr.; William Morris Agency, Inc.  
**KAREN STALEY**, MCA Records. BA: Charles Dorris & Assoc., Inc., Charles Dorris. PM: Greil-Hooper Mgmt., Kathy Hooper.  
**STALLION**, BA: Cross Country Prodn., Larry Een. PM: Dave Edwards.  
**BOB STAMPER**, Country Star Records. BA: Country Star Attractions, Norman Kelly. PM: Process Talent Mgmt., Norman Kelly.  
**JOE STAMPLEY**, Evergreen Records. BA: Buddy Lee Attractions, Inc.  
**STAN JR.**, Belmont Records. BA/PM: John Penny Ents., Inc., Buck Mitchell.  
**RALPH STANLEY**, Rebel Records. BA: Lee Olsen & Assoc., Lee Olsen.  
**KAY STARR**, BA: Thomas Cassidy, Inc., Susan Cassidy. PM: Henry Miller Assoc.  
**LUCILLE STARR**, BA: Ace Prodn., Jim Case; Prestige Entertainment Agencies, Ltd., Paul Mascioli.  
**STATE OF THE HEART**, featuring Jim Justice, RJD Records. BA: Premier Talent, Camilel Shelton. PM: Pam Lewis.

**THE STATLERS**

Mercury Records. BA/PM: American Major Talent, Inc., Marshall Grant.

**RED STEAGALL**, PM: Williams/Cimini, Don Williams.  
**KEITH STEGALL**, PM: Charlie Monk Mgmt., Charlie Monk.  
**RAY STEVENS**, MCA Records. BA: William Morris Agency, Inc., Paul Moore. PM: Williams/Cimini, Don Williams.  
**STEW STEWART**, BA: Innovative Entertainment, Scott Thomas.  
**ALAN STIVELL**, Rounder Records. BA/PM: Folklore Prodn., Mitch/Manny Greenhill.  
**STOKER BORS.**, RCA Records. BA: Michael MacDonald. PM: Mike MacDonald.  
**STONE HORSE BAND**, (formerly Country Cousins), Appaloosa Records. BA: Ray Bingham Prodn., Ray Bingham.  
**PATSY STONE**, BA: Wesco Music Group, Jerry West. PM: Westco Music Group, Jerry West.  
**R. B. STONE**, Stardust Records. BA: Col. Buster Doss

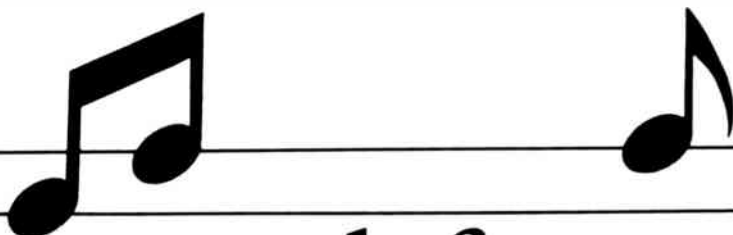

# Sweet sound of success.



*Brian Williams, Assistant Vice President and Music Industry Specialist.*

Member F.D.I.C.  
 © 1988, Third National Corporation

At Third National Bank, we're committed to the success of everyone who makes the music in Music City, U.S.A.

Our Music Industry Division, headed by Brian Williams, is dedicated to serving the unique banking needs of the music industry. Our experienced professionals can help you find the sweet sound of success. Call Brian at Third National Bank, West End office, (615) 748-4451.



A SunTrust Bank

We measure our success by your success.



Presents, Lonnie Doss. PM: Col. Buster Doss Presents, Barbara Doss.

**RONNIE STONEMAN**, BA/PM: Ace Prodn., Jim Case.

**THE STONEMANS**, CMH Records. BA: The Lancer Agency, Lance LeRoy.

**ALLEN STOTLER**, Aardvark Records. BA/PM: Media Promo. Ents. (MPE), Bill Heaberlin.

**JIM STOWE**, Panhandle Records. BA: CDT Talent, Dwight Moody/Mike Evans.

**STRAIGHT EDGE**, BA: Stars, Inc., N. Bonecutter, J. O'Neill.

**GEORGE STRAIT**, MCA Records. BA: Erv Woolsey Agency, Danny O'Brian. PM: The Erv Woolsey Co., Erv Woolsey.

**STRATTON & CHRISTOPHER**, BA: Buddy Lee Attractions, Inc.

**TANYA STRAWBRIDGE SHOW**, BA: Al Schultz Talent Agency, Shirley A. Harris.

**MARTY STUART**, CBS Records. BA: Bobby Roberts Entertainment. PM: Don Light Talent, Inc., Don Light.

**NAT STUCKEY**, BA: Joe Taylor Artist Agency.

**BIG JOHN STUDD**, BA: Cornerstone Booking Agency, Cal Freeman. PM: Cornerstone Mgmt., Jimmy Adams.

**MAURA SULLIVAN**, Playback Records. BA: Lively Arts Agency, Shelley Belusar. PM: David W. Henderson.

**GENE SUMMERS**, Sunrock Sweden Records. BA: 50s Int'l Artists. PM: Gene Summers Int'l, Gene Summers.

**SUMMERWINE**, BA: Richard Lutz Entertainment Agency, Cherie Worley.

**THE SUNNY-SIDERS**, BA: Bands Galore Ents., Inc., Richard A. Paul.

**SUSQUEHANNA RIVER BAND**, BA: Anjoli Prodn., Terry Gehman; I.M.E., Mike Haser. PM: K Mgmt., Kirby Martzall.

**PHILLIP SWANN**, Aardvark/RAM Records. BA/PM: Media Promo. Ents. (MPE), Bill Heaberlin.

**SWEET 16**, BA: Legion Artists, Toomy Loomas, Joe Silver. PM: Staircase Promo., Tommy Loomas, Alan Carter.

**SWEETHEARTS OF THE RODEO**, CBS/Columbia Records. BA: Monterey Artists, Inc., Bobby Cudd. PM: Chuck Flood & Assoc., Chuck Flood.

**SWEETWATER**, Kiderian/Tempo Records. BA/PM: Stang Mgmt. Ltd., George Peck.

**SWINGING AMBASSADORS**, BA: Bobby Baker Ents., Bobby Baker.

**PAT SWINNEY**, Osage Records. BA: Bun Jak/Dalphonse Bookings, James Dalphonse. PM: Bun Jak/Dalphonse Mgmt., James Dalphonse.

**JIM SYLVERSEED**, Lamor Records. BA: CDT Talent, Dwight Moody/Mike Evans.

**SYLVIA**, RCA Records. BA: William Morris Agency, Inc., Jeff Beats. PM: Moress-Nanas-Golden Entertainment.

## T

T.J., Lamor Records. BA: CDT Talent, Dwight Moody/Mike Evans.

**DEMETRISS TAPP**, BA: Country Star Attractions, Norman Kelly. PM: Process Talent Mgmt., Norman Kelly.

**GORDIE TAPP**, BA: Joe Taylor Artist Agency.

**KAREN TAYLOR-GOOD**, Mesa Records. BA: Bobby Roberts Entertainment Corp., Bobby Roberts. PM: Mesa Records, Taylor Sparks.

**J. CARROL TAYLOR & NASHVILLE**, PM: J. Carrol.

**SUSIE TAYLOR**, SBS Records. BA: World Artist Entertainment, Inc., Larry M. Broderick.

**TIM TAYLOR & ANITA PERRAS**, Savannah Records. BA: Prestige Entertainment Agencies, Ltd., Paul A. Mascioli.

**TENNESSEE RIVER BOYS**, BA: Top Billing Int'l, Inc.

**TENNESSEE TOPPERS**, BA: Bruce Rohrbach Prodn.

**JIM TETER**, BA: Bobby Baker Ents., Bobby Baker.

**TEXAS TOM & 1/2 FAST BAND**, BA: I.M.E., Mike Haser.

**THERESA**, Jeree Records. BA/PM: Elmer Willett Assoc., Elmer Willett.

**AILEEN & ELKIN THOMAS**, Shantih Records. BA: Blade Agency, Charles V. Steadham, Jr.

**B. J. THOMAS**, Columbia/CBS Records. BA: William Morris Agency, Inc. PM: Rainsong Mgmt. Corp., David Morrow.

**HANK THOMPSON**, BA: The Jim Halsey Co.; Tessier-Marsh Talent, Inc., Rena Marsh, Debbie Patten.

**Rick Thompson**, PolyGram Records. BA: Tour Consultants, Inc., Elizabeth Rush. PM: B & B Prodn.

**THRASHER BROTHERS**, MCA Records. BA: Lane-3 Prodn., PM: Century II Promos., Inc., Sonny Simmons.

**BILLY THUNDERKLOUD**, BA: John Penny Ents., Inc., John Penny.

**KRIS TIERNEY**, Eagle Records. BA: Bun Jak/Dalphonse Bookings, James Dalphonse. PM: Bun Jak/Dalphonse Mgmt., James Dalphonse.

**TIGAR BELL BAND**, BA: I.M.E., Mike Haser.

**MEL TILLIS**, Polygram Records. BA: The Jim Halsey Co., Inc. PM: McFaden Ents., Inc., Larry McFaden.

**PAM TILLIS**, Warner Bros. Records. BA: The Jim Halsey Co., Inc.

**THE JOHNNY TILLITSON SHOW**, BA: American Mgmt., Jim Wagner; Tessier-Marsh Talent, Inc., Rena Marsh, Debbie Patten.

**TIMID RIVER BAND**, Triumph Records. BA: Samuel Roggers & Assoc., Sirron Kyles.

**TOM & BONNIE**, BA: Richard Lutz Entertainment Agency, R. Lutz, C. Worley.

**JACKIE TORRENCE**, (Storyteller), Earwig Records. BA: Earwig Music Co., Michael Robert Frank.

**TOUCH OF COUNTRY**, O.L. Records. BA/PM: Overton Lee Mgmt., Overton Lee.

**GRAHAM & ELEANOR TOWNSEND SHOW**, MCA Records. BA/PM: Rocklands Talent & Mgmt., Inc., Brian Edwards.

**TRAILMIX**, Desert Sounds Records. BA: Country Liberation Ents., Michael Mahaney.

**TRAPEZOID**, Sugar Hill Records. BA/PM: Scott O'Malley & Assoc., Scott O'Malley.

**JIMMY TRAVIS**, PM: Gerard W. Purcell Assoc., Ltd., Gerard W. Purcell.

## RANDY TRAVIS

Warner Bros. Records. BA: The Lib Hatcher Agency, Allen Whitcomb. PM: The Lib Hatcher Agency, Lib Hatcher.

**BUCK TRENT**, MCA/Dot Records. BA: Buddy Lee Attractions, Inc., Tony Conway. PM: Circuit Rider Talent & Mgmt., Linda Dotson.

**TRINITY**, Mark V Records. BA/PM: Palmetto Prodn. Artist Mgmt., Brian E. Raines.

**TONY TRISCHKA & SKYLINE**, Flying Fish Records. BA/PM: Lee Olsen & Assoc., Lee Olsen.

**JUSTIN TUBB & TROUBADOUR TWO**, MCA/Dot Records. BA: Atlas Artist Bureau, Inc. PM: Atlas Mgmt., Johnny Walker.

**TANYA TUCKER**, Capitol Records. BA: William Morris Agency, Inc. PM: Joe Tucker.

**TARA TUCKER**, Lamor Records. BA: CDT Talent, Dwight Moody/Mike Evans.

**BILL TURNER & BLUE SMOKE**, BA/PM: Muskrat Prodn., Inc.

**MARY LOU TURNER**, BA: Tessier-Marsh Talent, Inc., Roy Tessier, Rena Marsh. PM: David Byrd.

**P.J. TURNER**, BA: The White House Agency, Jan Edwards. PM: TJ Mgmt., Tom Follan.

**CONWAY TWITTY**, MCA Records. BA: The Talent Agency, Lane Cross. PM: Conway Twitty Ents., Dee Henry.

**THE MICHAEL TWITTY SHOW**, BA: Tessier-Marsh Talent, Inc., Rena Marsh, Debbie Patten.

**TWO FOR THE SHOW**, BA: Bobby Baker Ents., Bobby Baker; Capitol Booking Service, David Musseleman. PM: David Engelman.

**TWO HEARTS**, MDJ Records. PM: Two Hearts Prodn., Bobby Yarbrough.

**IAN TYSON**, Stony Plain Records. BA: Prestige Entertainment Agencies, Ltd., Paul Mascioli.

**SYLVIA TYSON**, Stony Plain Records. BA: Prestige Entertainment Agencies, Ltd., Paul Mascioli.

## U

**ALBERT UPDYKE**, KMA Records. BA/PM: Okie Acres Music Group, Lonnie Ratliff.

**DALE UPTON**, Lamor Records. BA: CDT Talent, Dwight Moody/Mike Evans.

# RANDY TRAVIS

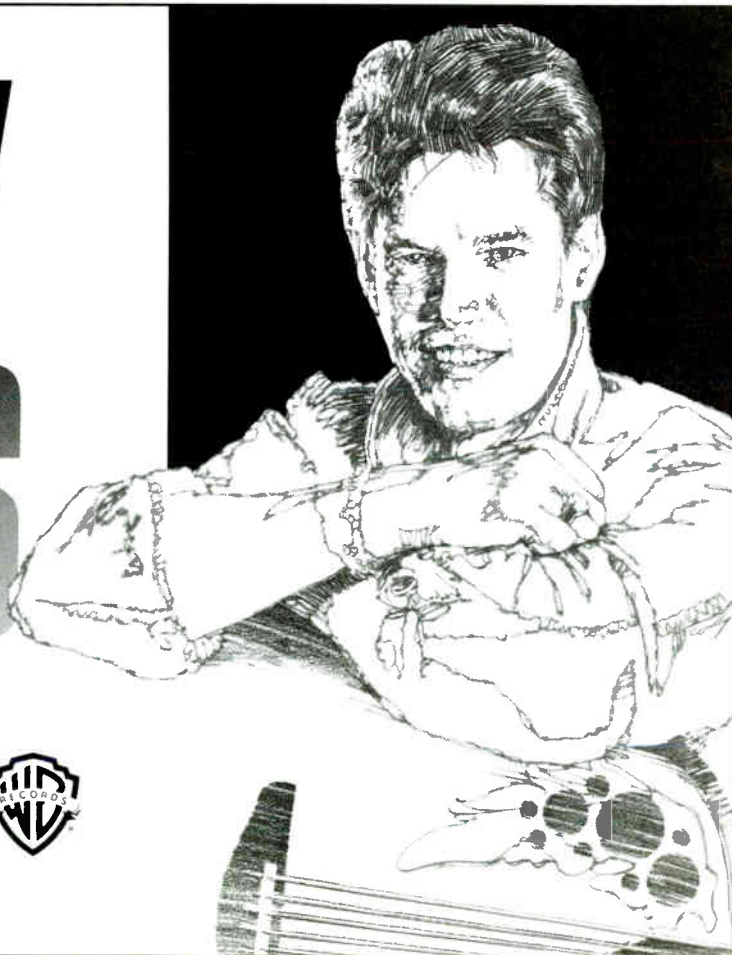

The  
Lib Hatcher  
Agency  
(615) 383-7258

SPECIAL  
*Moments*  
PROMOTIONS  
(615) 385-0797



## V

**VALDY**, BA: Prestige Entertainment Agencies, Ltd., Paul A. Mascioli.  
**VALENTINO & THE SHAHAN EXPRESS**, HV/RCA Records. BA: BGM Network, Bill Green. PM: Alamo Village, Inc., Happy Shahan.  
**BRUCE VAN DYKE**, Van Music Records. BA/PM: Steve Eck Mgmt.  
**JERRY VAN DYKE**, BA: American Mgmt., Jim Wagner.  
**LEROY VAN DYKE**, Sun Records. BA: Artists' Services Unlimited, Gladys Van Dyke, Tessier-Marsh Talent, Inc., Roy Tessier, Rena Marsh. PM: Artists' Services Unltd., Gladys Van Dyke.  
**DAVE VAN RONK**, Reckless Records. BA/PM: Folklore Prods., Mitch or Manny Greenhill.  
**RICKY VAN SHELTON**, CBS/Columbia Records. BA: Buddy Lee Attractions, Inc., Tony Conway. PM: Jerry Thompson.  
**TOWNES VAN ZANDT**, Sugar Hill Records. BA: Keith Case & Assoc., Keith Case, Denise Stiff.  
**YANCEY DE VEER**, SBS Records. BA: World Artist Entertainment, Inc., Larry M. Broderick. PM: SBS, B. Ewings, D. Premate.  
**THE VEGA BROTHERS**, MCA Records. BA: William Morris Agency, Inc., Ted Simmons. PM: Raymond Katz Ents.  
**VIRGINIA SQUIRES**, Rebel Records. BA/PM: AttoWay Talent Agency, Grayce P. Ausburn.

## W

**WBT BRAINHOPPERS**, Lamon Records. BA: CDT Talent, Dwight Moody.  
**BEN WAGES BAND**, BA/PM: Ben Wages Agency, Ben Wages.  
**THE WAGONEERS**, A & M Records. BA: Buddy Lee Attractions, Inc., Paul Lohr/Tony Conway. PM: ATS Mgmt., Carlyne Majer.  
**PORTER WAGONER**, MCA/Curb Records. BA: World Class Talent. PM: Porter Wagoner Ents., Glenda Kniphfer.  
**BILLY WALKER**, Tall Texan Records. BA: Billy Walker Ents., Betty Stokman.  
**DAVID WALSH**, BA: Legion Artists, Joe Silver, Alan Cater.  
**JACKY WARD**, Electric Records. BA/PM: Wesco Music Group, Jerry West.  
**STEVE WARINER**, MCA Records. BA: Entertainment Artists, Inc., Dan Wojcik. PM: Vector Mgmt., Dan Goodman, Ken Levitan.  
**CHERYL K. WARNER**, NSD Records. BA: Rosenthorn Assoc., Inc., Danny Hughes. PM: The Rainbow Connection, Ltd., Richard L. O'Blitts.  
**SMOKEY WARREN & BLACK DIAMOND STRINGERS**, Cattle Records. BA/PM: Carmel Prods., Andy Mele.

**MARY WASHINGTON**, Emerald Records. BA/PM: LaDeSaMar Ents., Ltd., Sam DeNoms.  
**DOC WATSON**, Sugar Hill/Flying Fish Records. BA: Blade Agency, Charles V. Steadham, Jr.; Folklore Prods., Inc., Manny & Matt Greenhill. PM: Folklore Prods., Manny & Matt Greenhill.  
**GENE WATSON**, BA: The Lib Hatcher Agency, Allen Whitcomb. PM: Lib Hatcher.  
**WEBSTER & CO.**, BA: Prestige Entertainment Agencies, Ltd., Paul Mascioli.  
**RANDY WEEKS & DESTINY**, Fame & Fortune Records. BA: Ray Bingham Prods., Mark E. Thompson.  
**J. W. WEIR**, PM: J. W. Weir, Jr.  
**KEVIN WELCH**, Warner Bros. Records. BA/PM: Chuck Morris Entertainment.  
**FREDDY WELLER**, Evergreen Records. BA: Buddy Lee Attractions, Inc. PM: Doc Fields.  
**TINY WELLMAN**, Lee Ann Records. BA: Lee Ann Music, Inc., David Manning/Ron Manning. PM: Lee Ann Music, Inc., Marcia Hall/Ron Manning.  
**KITTY WELLS, JOHNNY WRIGHT/BOBBY WRIGHT FAMILY SHOW**, Ruboca Records. BA: Madison Agency, Jean Stromatt; Rocklands Talent & Mgmt., Inc., Brian Edwards; Jor Taylor Artists Agency; Tessier-Marsh Talent, Inc., Rena Marsh, Debbie Patten. PM: Wright's Ents., Inc.  
**BILL WENTZ**, Lamon Records. BA: CDT Talent, Dwight Moody/Mike Evans.  
**WEST VIRGINIA**, BA: Mike & Margaret Storey Entertainments.  
**ANTHONY WEST**, BA: Wide Country Ents., J. R. Smith. PM: J. R. Smith.  
**DOTTIE WEST**, BA: The Jim Halsey Co., Inc., Ron Baird. PM: Michael Brokaw Mgmt., Michael Brokaw.  
**SHELLY WEST**, Warner Bros. Records. BA: McFadden & Assoc., Inc., Reggie Mac. PM: West-Hood Ents., Garry Hood.  
**KENT WESTBERRY & THE MEMORY MAKERS**, Door Knob Records. BA: Ace Prods., Jim Case; Independent Talent Agency, Doc Sedelmeier. PM: Independent Talent Agency, Doc Sedelmeier.  
**JOHNNY WESTERN**, BA: Harry Peebles Agency.  
**PAM WESTON & STAGE WEST**, BA: Marv Dennis & Assoc., Inc., Marv Dennis, Brian Kovach.  
**WHISKEY CREEK**, BA: Howard Knight Ents., Howard A. Knight, Jr. PM: John Whitfield.  
**WHISKEY JACK**, BA: Prestige Entertainment Agencies, Ltd., Paul Mascioli.  
**WHITE OAK BAND**, Big Foot Records. BA: Encore Entertainment, Dianna Milam.  
**TOMMIE JOE WHITE & SOUTHERN COOKIN'**, BA/PM: Muskrat Prods., Inc.

**TONY JOE WHITE**, PM: Neal Ford Mgmt., Neal Ford.  
**TUCKER WHITE**, db Records. BA: TCR Prods., Inc., Tabby Crabb. PM: Bantam Ltd., Jerry Lusby.  
**THE WHITES**, MCA/Curb Records. BA: Bobby Roberts Entertainment Corp., Bobby Younts. PM: The Hallmark Direction Co., Andy Barton, John Dorris.  
**GEORGE WHITESELL**, Passage Records. BA: Richard Lutz Entertainment Agency, Richard Lutz.  
**KEITH WHITLEY**, RCA Records. BA: McFadden & Assoc., Inc. PM: McFadden Artists Corp., Jack McFadden.  
**SLIM WHITMAN**, PM: Gerald W. Purcell Assoc., Inc., Gerald Purcell.  
**CHARLIE WIENER & THE WEINERLAND ORKESTRA**, White Light Records. BA/PM: G. G. Greg Agency.  
**RUSTY WIER**, Black Hat Records. BA/PM: Larry Watkins Mgmt., Larry Watkins.  
**WILD CHOIR**, BA: William Morris Agency, Inc.  
**WILDWOOD GIRLS**, Atteiram Records. BA/PM: Kim Koskela.  
**BENJI WILHOITE**, Playback Records. BA/PM: Circuit Rider Talent & Mgmt., Linda Dotson.  
**LITTLE DAVID WILKINS**, 16th Ave. Records. BA: Ace Prods., Jim Case. PM: W. C. Gore.  
**WILKINSON BROTHERS COUNTRY MUSIC SHOW**, American Artists Records. PM: Wilkinson Brothers, Christy Meadows.  
**WILLIAMS & REE**, BA: The Jim Halsey Co., Inc.  
**DON WILLIAMS**, Capitol Records. BA: Monterey Artists. PM: Chip Peay, Inc.

**HANK WILLIAMS, JR.**

Warner/Curb Records. BA: Entertainment Artists, Inc., Dan Wojcik. PM: Hank Williams, Jr. Ents., Merle Kilgore.

**JACKIE LEE WILLIAMS**, Belmont Records. BA/PM: John Penny Ents., Inc., Vera Penny.  
**LEONA WILLIAMS**, BA: Tom Haley Entertainment Agency.  
**LINDA WILLIAMS**, Sugar Hill Records. BA: Columbia Artists Mgmt., Inc., Andrea Rounds. PM: The New Music Times, Inc., Jeri Goldstein.  
**MARTY WILLIAMS**, TDJ Records. BA: TDJ Ents., Marty Williams. PM: TDJ Ents., Debbie Williams.  
**ROBIN WILLIAMS**, Sugar Hill Records. BA: Columbia Artists Mgmt., Inc., Andrea Rounds. PM: The New Music Times, Inc., Jeri Goldstein.  
**ROBIN & LINDA WILLIAMS**, Sugar Hill Records. BA: Columbia Artists Mgmt., Inc., Andrea Rounds. PM: The New Music Times, Inc., Jeri Goldstein.  
**BRUCE WILLIAMSON, JR.**, Lamon Records. BA: CDT Talent, Dwight Moody/Mike Evans.  
**BENNY WILSON**, Columbia Records. BA: William Morris Agency, Inc., Dave Douds. PM: Jackson & Co., Randy Jackson.  
**CHUCK WILSON**, Killer Records. BA/PM: Star Over Dallas Prods., Linda Somers.  
**TRACY WILSON**, GBS Records. BA: General Broadcasting Service (GBS, Inc.), Col. Ernie Bivens. PM: Col. Ernie Bivens.  
**DAVID WISE & NITE FLITE**, BA: Ace Prods.  
**MAC WISEMAN**, BA: AttoWay Talent Agency, Grayce P. Ausburn.  
**THE MAC WISEMAN SHOW**, First Generation Records. BA: Tessier-Marsh Talent, Inc., Rena Marsh, Debbie Patten. PM: Robert Porter.  
**A. J. WOLF**, BA: Ace Prods., Jim Case.  
**DEL WOOD**, BA: All Star Talent Agency, Joyce Kirby.  
**SHEB WOOLEY A.K.A. BEN COLDER**, BNJ Records. BA/PM: Circuit Rider Talent & Mgmt., Linda Dotson; Joe Taylor Artist Agency. PM: Circuit Rider Talent, Linda Dotson; Tessier-Marsh Talent, Inc., Rena Marsh, Debbie Patten. PM: Circuit Rider Talent & Mgmt., Linda Dotson.  
**TERRY WOOLEY**, BA/PM: Archie Campbell Talent Services.  
**TOM WOPAT**, Capitol/EMI Records. BA: Bobby Roberts Entertainment Corp., Bobby Roberts. PM: The Brokaw Co., Sandy Brokaw.  
**THE WRAYS**, Mercury/PolyGram Records. BA: Scott Dean Agency, Ted Files, Steve Cox. PM: Scott Dean Agency, Steve Cox, Ted Files.  
**THE WRIGHT BROTHERS**, BA/PM: Marv Dennis & Assoc., Inc., Marv Dennis.  
**JOHN LINCOLN WRIGHT**, BA: Johyn Penny Ents., Inc., John Penny, Vera Penny.  
**MICHELLE WRIGHT**, Savannah Records. BA: MC Talent Agency, Marilyn Caswell. PM: Supervision Mgmt., Brian Ferriman.  
**NINA WYATT**, BA: Legion Artists, Joe Silver, Tommy Loomas.  
**RUDY "BLUE SHOES" WYATT**, BA: A Connection to Entertainment, Steve M. Padgett.  
**TAMMY WYNETTE**, CBS/Epic Records. BA: The Jim Halsey Co., Inc. PM: Tammy Wynette Ents., George Richey.

## Y

**GLENN YARBROUGH**, CMS, A&M Canada Records. BA: RNJ Prods., Inc., Rein Negro, Jr. PM: RNJ Prods., Inc., David Spunberg.  
**JENNY YATES**, Mercury Records. BA: Buddy Lee Attractions, Inc. PM: Harold Orenstein.  
**DWIGHT YOAKAM**, BA: The Jim Halsey Agency, Inc. PM: Dwight Yoakam Tours, Inc., R.C. Bradley.  
**JOHN YORK**, Country Star Records. BA: Country Star Attractions, Norman Kelly. PM: Process Talent Mgmt., Norman Kelly.

(Continued on page 65)



**TINY WELLMAN'S**  
**"One Believer" LP LA3313**  
 Now Available on Lee Ann Records

Mgmt:  
 Lee Ann Ent., Inc.  
 234 Willow Lane  
 Nashville, TN 37211  
 Ron Manning, President  
 (615) 834-3444

  
 Distributed by NSD  
 (615) 385-2704



# Booking Agents, Personal Managers & Contacts

The artists of the agents, managers and contacts are listed in the preceding section.

## A

A.C.T.S., Box 335, Brentwood, TN, 37027, (615) 321-0808.  
**A Connection to Entertainment**, 1180 Park Place, North, N. Charleston, SC, 29406, (803) 747-4968.  
**APA (Agency for the Performing Arts, Inc.)**, 9000 Sunset Blvd., Los Angeles, CA, 90069, (213) 273-0744, Telex: (910) 490-4657, Branche(s): 888 Seventh Ave., New York, NY, 10106, (212) 582-1500, Telex: (710) 581-2764.  
**ASA Prodn./Mgmt.**, PO Box 244, Yorba Linda, CA, 92686, (714) 993-9207.  
**ATS Mgmt.**, 8306 Appalachian Dr., Austin, TX, 78759, (512) 338-1991.  
**Ace Prodn.**, 3407 Green Ridge Dr., Nashville, TN, 37214, (615) 883-2875, (615) 889-1147.  
**Jimmy Adams**, 163 Evergreen Cir., Hendersonville, TN, 37075, (615) 822-7870.  
**Joe Adams**, 2107 W. Washington Blvd., Los Angeles, CA, 90018, (213) 737-8000.  
**The Agency**, 41 Britian St., Suite 200, Toronto, ON, Canada, M5A 1R7, (416) 365-7833, Telex: 06-23945.  
**The Agency for Performing Artists**, 1157 Division St., Napa, CA, 94559, (707) 257-2500.  
**Alamo Talent & Prodn.**, 217 Arden Grove, San Antonio, TX, 78215, (512) 225-6294.  
**Alamo Village, Inc.**, Box 528, Brackettville, TX, 78832, (512) 563-2580, Branche(s): Box 40241, Nashville, TN, 37204, (615) 790-7186.  
**Tony Alamo**, 324 Broadway, Nashville, TN, (615) 244-3803.  
**Wade Alexander**, 310 South 10th St., Suite 2A, Philadelphia, PA, 19107, (215) 592-1587.  
**All Star Prodn.**, Box 1338, Merchantville, NJ, 08109, (609) 962-6001.  
**All Star Entertainment**, 2341 Bayville Rd., Virginia Beach, VA, 23455, (804) 460-0900.  
**All Star Talent Agency**, PO Box 82, Greenbrier, TN, 37073, (615) 643-4208.  
**Jimmy Allen-Artist Mgmt. Ltd.**, 1548 Ashland Ave., St. Paul, MN, 55104, (612) 645-7299.  
**Al's Variety Shows**, 32,000 330 12 Mile Rd., Farmington Hills, MI, 48018, (313) 261-2141.  
**Rick Alter Mgmt., Inc.**, Box 150973, Nashville, TN, 37215, (615) 292-6313.  
**American Concert & Touring Co.**, Box 24599, Nashville, TN, 37202, (615) 244-2290.  
**American Country Talent**, Box 973, Bedford, TX, 76021, (817) 267-7232.  
**American Cowboy Songs**, Rt. 7, Mt. Juliet, TN, 37122, (615) 444-8431.  
**American Entertainment Mgmt.**, Box 6398, Charleston, WV, 25302, (304) 345-0331.  
**American Entertainment**, 32129 Lindero Canyon, Suite 208, Westlake Village, CA, 91361, (818) 706-8742.  
**American Famous Talent Corp.**, 504 W. Arlington Pl., Chicago, IL, 60614, (312) 880-6666.  
**American Major Talent, Inc.**, Box 492, Hernando, MS, 38632, (601) 368-7124.  
**American Mgmt.**, 17530 Ventura Blvd., Suite 108, Encino, CA, 91316, (818) 981-6500, Telex: 3724366.  
**Aaron Anderson**, Box 367, Ben Lomond, CA, 95005.  
**Albert Angelo**, 2102 Creekview Ct., Reynoldsburg, OH, 43068, (614) 866-7132.  
**Anjoll Prodn.**, 24 Center Sq. Rd., Leola, PA, 17540, (717) 656-8215.  
**Arcam Ent., Inc.**, Box 335, Brentwood, TN, 37027, (615) 321-0808.  
**Arsak Music Agency**, 4805 Wellington Ct., Temple, TX, 76502, (817) 771-3308.  
**Artist Consultants Prodn., Inc.**, 11777 San Vincente Blvd., Los Angeles, CA, 90049, (213) 826-5002.  
**Artist Mgmt. Int'l Ltd. (A.M.I.)**, 507 South LaGrange Rd., LaGrange, IL, 60525, (312) 354-1310.  
**Artists' Services Unlimited**, Box 685, Franklin, TN, 37065, (615) 790-2202.  
**Associated Booking Corp. (ABC)**, 1995 Broadway, Suite 501, New York, NY, 10023, (212) 874-2400.  
**Atlas Artist Bureau, Inc.**, Box 50, Location: 217 E. Cedar St., Goodlettsville, TN, 37072, (615) 859-1343.  
**Attway Talent Agency**, Box 186, Riva, MD, 21140, (301) 261-4110.  
**Hoyt Axton Ent.**, PO Box 614, Tahoe City, CA, 95730, (916) 583-6587.  
**Cliff Ayers Prodn.**, 830 Gastonbury Rd., Suite 614, Nashville, TN, 37217, (615) 361-7902.

## B

**B&B Prodn.**, Rt. 13, Box 1094A, Hattiesburg, MS, 39402, (601) 264-1792.  
**B & C Talent**, 2914 Big Ben, Garland, TX, 75042, (214) 495-2715.  
**B & R**, 1092 Flanagan Station Rd., Winchester, KY, 40391, (606) 744-7921.  
**BGM Network**, 10450 Sentinel, San Antonio, TX, 78217, (512) 654-8773.  
**B & K Ent.**, Box 3200, Texarkana, AR, 75504, (501) 772-5315.  
**BMP Mgmt./Promos.**, PO Box 627, Edmond, OK, 73083, (405) 348-4119.  
**BSA, Inc./Bill Stein Assoc., Inc.**, Box 1516, Champaign, IL, 61820, (217) 352-8700.  
**B.S. Ent.**, Box 228, Fredericksburg, TX, 78624, (512) 997-8505.  
**Donnie Lee Bailes**, 301 W. Ridge Rd., Rochester, NY, 14615, (716) 235-1719.  
**Bobby Baker Ent.**, Box 684, Des Moines, IA, 50303, (515) 964-7638.  
**Balmur Ltd.**, 4881 Yonge St., Suite 412, Toronto, ON, Canada, M2N 5X3, (416) 223-7700.  
**Bantam Ltd.**, 158 West 58th St., New York, NY.  
**Bare Ent.**, Box 2422, Hendersonville, TN, 37077, (615) 824-9372.  
**Paul Baron Mgmt.**, 14 Knox Lane, Englishtown, NJ, 07726, (201) 486-6496.  
**The Bellamy Brothers/Century City Artist**, 24 Music Square West, Nashville, TN, 37203, (615) 244-7900.  
**Benson/Vale Mgmt.**, 1518 Treadwell St., Austin, TX, 78704, (512) 448-4224.  
**Betty Berger (Cannon-Berger Prodn.)**, PO Box 1527, Brentwood, TN, 37027, (615) 833-5586.  
**Best Buddies, Inc.**, PO Box 121738, Nashville, TN, 37212, (615) 320-7664.  
**Big K Music, Inc.**, 744 Joppa Farm Rd., Joppatowne, MD, 21085, (301) 732-8777, (301) 679-2262.  
**Ray Bingham Prodn.**, 9425 S. Yale, Tulsa, OK, 74137, (918) 481-1001.  
**Bismeaux Prodn.**, Box 463, Austin, TX, 78767, (512) 444-9885.  
**Col. Emile Bivens**, 38 Music Square East, Suite 216, Nashville, TN, 37203, (615) 242-5001.  
**Blackstock, Narvel**, 511 Fairgrounds Ct., Nashville, TN, 37204, (615) 742-8835.  
**Blade Agency**, Box 1556, Gainesville, FL, 32602, (904) 372-8158.  
**Graham Blair & Assoc.**, 11335 Tiara St., Suite 6, North Hollywood, CA, 91601, (818) 506-8923, Branche(s): 1 Cooper Ct., Castle Hill, NSW, Australia, 2154, (02) 680-4292.  
**Blaker Prodn.**, Box 310448, New Braunfels, TX, 78131, (512) 625-8835.  
**Blue Chip Mgmt.**, 154 Chippendale Dr., Hendersonville, TN, 37075, (615) 824-7542.  
**Blue Ridge Booking**, 10506 Timberlake Rd., Lynchburg, VA, 24502, (804) 239-0724.  
**Bojo Prodn., Inc.**, 3935 Cliftondale Pl., College Park, GA, 30349, (404) 969-1913.  
**The Booking Machine**, PO Box 120536, Nashville, TN, 37212, (615) 331-7400.  
**Boomerang, Inc.**, Box 907, Hendersonville, TN, 37077, (615) 824-7664.  
**Pat Boone Prodn.**, 2600 W. Olive, Suite 930, Burbank, CA, 91505, (818) 841-6565.  
**Larry Booth**, 9507 Puritan Way, Rosharon, TX, 77583, (713) 431-2326.  
**Bouquet-Orchid Ent.**, PO Box 18284, Shreveport, LA, 71138, (318) 686-7362.  
**The Woody Bowles Co., Inc.**, Box 40661, Nashville, TN, 37204, (615) 385-1444.  
**Boxcar Willie Ent.**, 9265 Olde Eight Rd., #203, Northfield Center, OH, 44067, (216) 467-5981.  
**Bill Boyd**, 4219 W. Olive Ave., Suite 245, Burbank, CA, 91505, (818) 955-7570.  
**The Boyland Music Group**, 602 W. Iris Dr., Nashville, TN, 37204, (615) 386-9626.  
**Al Bradshaw & Cathy Dale Ent.**, PO Box 3097, Valdosta, GA, 31604, (912) 247-1029.  
**Arne Brav & Assoc.**, 1143 Arno Rd., Franklin, TN, 37064, (615) 791-1213.  
**Brawley Entertainment**, Box 14444, Oklahoma City, OK, 73113, (405) 478-3000.  
**Bobby Brenner Assoc.**, 31 Amherst Dr., New Rochelle, NY, 10804, (212) 557-1225.

*Entertainment*  
**ARTISTS, INC.**

...where Quality Bookings are our business.

— CLIENT ROSTER —

**Hank Williams, Jr.**  
**Eddy Raven**  
**Billy Joe Royal**  
**Steve Wariner**  
**Mason Dixon**  
**BTO**  
**Lane Brody**  
**and Thom Bresh**  
**Kyle Petty**  
**The Grass Roots**  
**The Guess Who**  
**The Bama Band**  
**Orleans**

**Entertainment Artists, Inc.**  
819 18th Avenue South  
Nashville, Tennessee 37203  
(615) 320-7041  
Dan Wojcik, *President*

**Alan Bridges & Assoc.**, Box 2466, Jackson, MS, 39205, (601) 362-0522.

**The Brokaw Co.**, 9255 Sunset Blvd., Suite 411, Los Angeles, CA, 90069, (213) 273-2060.

**Michael Brokaw Mgmt.**, 3389 Camino de la Cumbre, Sherman Oaks, CA, 91423, (213) 872-2880.

**Donnie Brooks Entns.**, 2617 Marilu Dr., Los Angeles, CA, 90046, (213) 654-3335.

**Bennie Brown Prodn.**, 3011 Woodway Ln., Columbia, SC, 29223, (803) 788-5734.

**Teri Brown Mgmt.**, 147 Bell Canyon Rd., Bell Canyon, CA, 91307, (818) 712-0570.

**The Bruce Agency**, 1022 16th Ave. South, Nashville, TN, 37203, (615) 255-5711.

**Jackson Brumley Mgmt.**, 2 Music Circle South, Nashville, TN, 37203, (615) 255-5055.

**Buchanan & Assoc.**, 9000 Sunset Blvd., Suite 1111, Los Angeles, CA, 90069, (213) 271-1495.

**Bullet Mgmt.**, 120 No. Victory Blvd., Burbank, CA, 91502, (818) 846-8200.

**Bumstead Prodn.**, 1616 West Third Ave., Vancouver, BC, Canada, V6J 1K2, (604) 736-3512, (604) 736-2667, Telex: 04-55462.

**Bun Jaki/Dalphonse Bookings**, 331 Prospect St., Berlin, NH, 03570, (603) 752-1117, Branch(es): 2 W. Gate Ln., C-8, Bossier City, LA, 71112, (318) 742-5777.

**Al Bunetta Mgmt.**, 4121 Wilshire Blvd., #215, Los Angeles, CA, 90010, (213) 385-0882.

**Frank Busseri Mgmt.**, 5 Glen St., Unit 106, Greenwich, CT, 06830, (203) 629-5933.

**David Byrd**, 505 Canton Pass, Madison, TN, 37115, (615) 868-3440.

**C**

**C & S Talent, Inc.**, PO Box 1104, Harvey, LA, 70059, (504) 340-4068.

**C & S Music Co.**, 1802 Williamson Ct., Suite 200, Brentwood, TN, 37027, (615) 373-9797.

**CDT Talent**, Box 25371, Charlotte, NC, 28229, (704) 537-0133.

**C. M. Mgmt.**, 7957 Nita Ave., Canoga Park, CA, 91304, (818) 704-7800.

**C.Z. Mgmt.**, 524 S. Puente St., Brea, CA, 92621, (714) 694-1419.

**Calico**, 129 W. 81st. Suite 9, New York, NY, 10024, (212) 983-2765.

**Cameron & Co.**, Log Cabin Trail, Brentwood, TN, 37027, (615) 373-9797.

**Frank Campana Personal Mgmt.**, 20121 Ventura Blvd., Suite 343, Woodland Hills, CA, 91364, (818) 999-4834.

**Al Campbell Agency**, 46 Froot Rd., Sudbury, ON, Canada, P3C 4Z2, (705) 675-1150.

**Archie Campbell Talent Services**, PO Box 335, Brentwood, TN, 37027, (615) 297-1881.

**Cannon-Berger Prodn.**, Box 1527, Brentwood, TN, 37027, (615) 833-5586.

**Cannon River Music Co.**, PO Box 17067, Minneapolis, MN, 55417, (612) 729-9355.

**Capitol Booking Service**, 11844 Market St., North Lima, OH, 44452, (216) 549-2155.

**Car-Mel Prodn.**, 473 Arden Ave., Staten Island, NY, 10312, (718) 948-6231.

**Carco Prodn., Inc.**, 3129 Trussel Way, Suite 3, Sacramento, CA, 95864, (916) 481-2029.

**Career Investments, Inc.**, Box 456, Dickson, TN, 37055, (615) 446-8619.

**Nancy Carlin Prodn.**, 1930 Cameron Ct., Concord, CA, 94518, (415) 686-1828.

**Carman Prodn., Inc.**, 15456 Cabrito Rd., Van Nuys, CA, 91406, (213) 873-7370.

**Carmel Prodn.**, 473 Arden Ave., Staten Island, NY, 10312, (718) 948-6231, (201) 486-6496.

**J. Carrol**, (713) 376-1577.

**William Carter Career Mgmt.**, 1114 17th Ave. South, Suite 101, Nashville, TN, 37212, (615) 327-1270.

**Keith Case Co.**, 1016 16th Ave., South, Nashville, TN, 37212, (615) 255-1313.

**R. M. Case**, 2393 Polebridge Rd., Avon, NY, 14414, (716) 238-6039.

**Cecca Prodn., Inc.**, PO Box 670507, Dallas, TX, 75367, (214) 350-8477.

**Celebrity Country Artists**, 5 Rushing Creek Ct., Roanoke, TX, 76262, (817) 491-2545.

**Center Stage Attractions, Inc.**, PO Box 23795, Nashville, TN, 37202, (615) 321-5380.

**Century Arts, Inc.**, PO Box 142, Wauconda, IL, 60084, (312) 526-2743.

**Century City Artists Mgmt.**, 24 Music Square West, Nashville, TN, 37203, (615) 244-7900.

**Century II Promos., Inc.**, PO Box 22707, Nashville, TN, 37202, (615) 327-9222.

**Chardon Booking & Mgmt.**

3198 Royal Ln., Suite 204, Dallas, TX, 75229, (214) 350-4650.

**Dick Charles**, 130 West 42nd St., #1106, New York, NY, 10036, (212) 819-0920.

**Ray Charles Entns.**, 2107 W. Washington Blvd., Los Angeles, CA, 90018, (213) 737-8000.

**Charon Entns., Inc.**, 15091 West 29th Ave., Golden, CO, 80401, (303) 278-2744.

**Chill Shack Entns.**, PO Box 4, WSMV, Nashville, TN, 37202, (615) 749-2244.

**Chisholm Prodn.**, PO Box 1303, Euless, TX, 76039, (817) 267-9854.

**Circuit Rider Talent & Mgmt.**, 123 Walton Ferry Rd., 2nd Floor, Hendersonville, TN, 37075, (615) 824-1947.

**Cloana Promos.**, #2, 601 Royal Ave., New Westminster, BC, Canada, V3M 1J4, (604) 522-8655.

**Coast to Coast**, 12711 Ventura Blvd., Studio City, CA, 91604, (818) 508-3434.

**Columbia Artist Festivals Corp.**, 4605 Lankershim Blvd., #421, N. Hollywood, CA, 91602, (818) 766-7177.

**Columbia Artists Mgmt., Inc.**, 165 West 57th St., New York, NY, 10019, (212) 841-9646, Branch(es): 4605 Lankershim Blvd., Suite 4605, North Hollywood, CA, 91602, (818) 766-7177, 160 Elgin St., Ottawa, ON, Canada, K1N 8S3.

**Bud Comte**, Box 320, David City, NE, 68632, (402) 367-3034.

**Concept 2000, Inc.**, 3556 Sullivant Ave., Suite 302, Columbus, OH, 43204, (614) 276-2000.

**Concerts West**, 17351 Sunset Blvd., Pacific Palisades, CA, 90272, (213) 454-6522.

**John Conlee Entns., Inc.**, 340-B Trinity Ln., West, Nashville, TN, 37207, (615) 262-4577.

**Eari Thomas Conley Entns.**, 63 Music Square West, Nashville, TN, 37203, (615) 321-5247.

**Fred Conley Mgmt.**, 504 Tuckaway Ct., Nashville, TN, 37205, (615) 356-2636.

**Ronald L. Conley**, Box 397, Franklin, OH, 45005, (513) 746-5136.

**Contemporary Artists, Ltd.**, 132 Lasky Dr., Beverly Hills, CA, 90212, (213) 278-8255.

**Comerstone Booking Agency**, 163 Evergreen Cir., Hendersonville, TN, 37075, (615) 822-7917, (615) 822-7917.

**Cougar Music Group, Inc.**, Box 1247, Albany, NY, 12201, (518) 274-4912, Branch(es): 26 The Bowery, New York, NY, 10002, (212) 832-5593.

**Country Charts**, 24285 Sunnymead Blvd., Suite 234, Moreno Valley, CA, 92388, (714) 653-1556.

**Country Liberation Entns.**, Box 3153, Glendale, CA, 91201, (818) 242-5306.

**Country Music Entertainment, Inc.**, Box 4234, Panorama City, CA, 91412, (818) 786-6957.

**Country Music Spectacular Prodn.**, Box 567, Hendersonville, TN, 37077, (615) 824-3573.

**Country Star Attractions**, PO Box 569, Location: 439 Wiley Ave., Franklin, PA, 16323, (814) 432-4633.

**R. "Tabby" Crabb**, Box 589, Charlotte, MD, 20622, (301) 884-3709.

**Gail Cramtree**, 67 Divisadero, San Francisco, CA, 94117, (415) 864-2815.

**Jean Cramer**, Rt. 2, Box 267-C, Nunnely, TN, 37137, (615) 670-6129.

**Crash Prodn.**, Box 40, Bangor, ME, 04401, (207) 794-6686.

**Creative Entertainment**, Box 473, Belleville, ON, Canada, K8N 5B2, (613) 966-5648.

**Cross Country Prodn.**, PO Box 610, Tombstone, AZ, 85638, (602) 457-3620.

**Lane Cross**, Box 22419, Nashville, TN, 37202, (615) 244-9550.

**Crosscurrents Entertainment Group**, 4024 Washington Rd., Martinez, CA, 30907, (404) 828-7326.

**Sherwood Crier**, 4500 Spencer Hwy., Pasadena, TX, 77504.

**Bobby Lee Cude's Good American Music Talent & Casting Agency**, 519 N. Halifax Ave., Daytona Beach, FL, 32018, (904) 252-0381.

**D**

**D. R. Attractions**, 726 Stratford Ridge Dr., Manchester, MO, 63021, (314) 225-8918.

**D & R Entertainment**, 519 Rolling Ridge, Duncanville, TX, 75116, (214) 298-5779, Branch(es): 1514 Crescent Lane, Duncanville, TX, 75137, (214) 298-5779.

**James Dalphonse Promos.**, 331 Prospect St., Berlin, NH, 03570, (603) 752-1117, (802) 454-9302, Branch(es): 900 West Gate Ln., C-8, Bossier City, LA, 71112, (318) 742-5777, Rte. 2-Goddard, Plainfield, UT, 05667, (802) 454-9302.

**Dark Hollow Prodn.**, 159 Madison Ave., Suite 2-G, New York, NY, 10016, (212) 576-1048.

**Charles Davis**, 191 Avenida de los Arboles, Thousand Oaks, CA, 91360, (805) 492-1247.

**Richard Davis Mgmt.**, 4400 NW Antioch, Kansas City, MO, (816) 452-5412.

**De-EI Music Mgmt., Inc.**, PO Box 6193, New York, NY, 10128, (212) 905-7081.

**Scott Dean Agency**, 612 Humboldt St., Reno, NV, 89509, (702) 322-9426.

**Billy Deaton Talent Agency**, 1300 Division St., Suite 102, Nashville, TN, 37203, (615) 244-4259.

**Jerry Dengler**, Rt. 4, Box 407, Flint, TX, 75762, (214) 825-2418.

**Mary Dennis & Assoc., Inc.**, 1002 18th Ave., South, Nashville, TN, 37212, (615) 320-7022.

**John Denver Entns.**, Box 1587, Aspen, CO, 81612, (303) 925-7606.

**Jack Dern Prodn.**, 1001 24th St., West, Suite 313, Billings, MT, 59102, (406) 656-9678.

**Howard DeShazo**, Box 1259, Lake Dallas, TX, 76065, (214) 484-2664.

**Deveraux Entns.**, 154 Chippendale Dr., Hendersonville, TN, 37075, (615) 824-7542.

**Diamond Key Prodn.**, Box 618, Camden, MO, 65020, (314) 363-5484.

**Diamond Talent**, 504 Alexander Dr., Franklin, TN, 37064.

**Stuart Dill**, PO Box 17067, Nashville, TN, 37217, (615) 361-5367.

**Direction Four Mgmt.**, 301-140 Babbatyne Ave., Winnipeg, MB,

Canada, R3B 3C5, (204) 947-9200.

**Dirk's Music Group, Inc.**, 812 19th Ave., South, Nashville, TN, 37203, (615) 321-5566.

**Diter Assoc.**, 5 Allen Ave., Fairhaven, VT, 05743, (802) 265-8671, (802) 773-4991.

**Jerry Dorn Artist Mgmt.**, 165 Seaman Ave., New York, NY, 10034, (212) 567-2628.

**Charles Dorris & Assoc., Inc.**, 110 30th Ave. North, Third Floor, Nashville, TN, 37203, (615) 320-1990.

**Don Dorich Int'l, Inc.**, 2875 Executive Dr., Memphis, TN, 38115, (901) 726-9100.

**Col. Buster Doss Presents**, PO Box 13, Estill Springs, TN, 37330, (615) 649-2577.

**Duchin-Grant Music, Inc.**, Box 127, Palm Beach, FL, 33480, (305) 655-1522.

**John Duphiney**, Box 291385, Tampa, FL, 33687, (813) 988-7887.

**Dynamic Talent Assoc.**, Box 13584, Location: 1957 Kilburn Dr., Atlanta, GA, 30324, (404) 662-6661.

**E**

**EPD Entns.**, Box 655, Hudson, OH, 44236, (216) 650-1330.

**Charley Ealy**, 120 N. Springfield, Bolivar, MO, 65613, (417) 326-3244, (417) 326-5661.

**Steve Eck**, PO Box 275, Location: 721 Boundary Ave., Hanover, PA, 17331, (717) 632-4075.

**Dave Edwards**, PO Box 836066, Richardson, TX, 75083, (214) 386-8978.

**Leo J. Eiffert, Jr.**, PO Box 5412, Buena Park, CA, 90620, (714) 990-8836.

**Russell Ellis**, 27 North Drive, St. Eleanors, PEI, Canada, C1N 4E7, (902) 436-5772.

**Al Embry**, Box 23162, Nashville, TN, 37202, (615) 327-4074.

**Empire Entns.**, 2403 Stardust, Longview, TX, 75604, (214) 297-3692.

**Encore Entertainment**, Box 1259, Lake Dallas, TX, 75065, (214) 484-2664.

**Encore Talent, Inc.**, 2137 Zercher Rd., San Antonio, TX, 78209, (512) 822-2655.

**David Engelman**, PO Box 189, Baylis, IL, 62314, (217) 336-2681.

**Bob Englar Talent Agency**, 2466 Wildon Dr., York, PA, 17403, (717) 741-2658.

**Entertainment Artists, Inc.**

819 18th Ave., South, Nashville, TN, 37203, (615) 320-7041.

**Entertainment Prodn. Co.**, Box 387, South Bethlehem, NY, 12161, (518) 767-2744.

**Essex Mgmt.**, 109 Holiday Ct., #C-4, Franklin, TN, 37064, (615) 327-4935.

**John Evans**, 7649 Refuge Rd., SW, Patoskola, OH, 43062, (614) 927-4022.

**Leon Everette**, Rt. 1, Ward, SC, 29166.

**F**

**Falk Morrow Talent**, 143 S. Codros Ave., Solana Beach, CA, 92075.

**The Family Brown Ltd.**, 71 Birchview Rd., Nepean, ON, Canada, K2G 3G3, (613) 224-5558, (613) 255-7116.

**Fantasma Prodn., Inc.**, 2000 S. Dixie Hwy., West Palm Beach, FL, 33401, (305) 832-6397, (813) 874-7714, E-Mail: FANTASMA.US.

**Fast Forward Mgmt.**, 7675 Ameswood, Houston, TX, 77095, (713) 463-3533.

**Gene Ferguson**, PO Box 23795, Nashville, TN, 37202, (615) 377-3958.

**George Nelson Ficara Entns.**, 40 Clinton St., Springfield, VT, 05156, (802) 885-3820.

**Doc Fields**, Hillsboro Rd. J-3, Nashville, TN, 37212, (615) 388-9952.

**First Chair Mgmt.**, 23509 Baltar St., Canoga Park, CA, 91304, (818) 888-1122.

**First Image, Inc.**, Box 26131, Birmingham, AL, 35226, (205) 663-9600.

**Fisher & Assoc. Entertainment, Inc.**, 2238 Park Rd., Charlotte, NC, 28203, (704) 332-9090.

**Fitzgerald-Hartley**, 7250 Beverly Blvd., Los Angeles, CA, 90036, (213) 934-8002, Branch(es): PO Box 159004, Nashville, TN, 37215, (615) 385-0155.

**Five Star Entertainment**, 10188 Winter View Dr., Naples, FL, 33942, (813) 566-7701, (813) 566-7702, Branch(es): 42 Carlton Ave., Washington, NJ, 07882, (201) 689-4273.

**Chuck Flood & Assoc.**, PO Box 121885, Nashville, TN, 37212, (615) 329-9902.

**Flyway, Inc.**, Rt. 2, Box 54, Ava, IL, 62907, (618) 763-5582.

**Folklore Prodn., Inc.**, 1671 Appian Way, Santa Monica, CA, 90401, (213) 451-0767.

**Neal Ford Mgmt.**, 900 19th Ave. South, Suite 201, Nashville, TN, 37212, (615) 321-5933.

**Chris Foreman**, PO Box 91002, Lafayette, LA, 70501, (318) 235-2471.

**Carla L. Forrest**, PO Box 33, Location: 4340 Chiles-Pope Valley Rd., Pope Valley, CA, 94567, (707) 965-2277.

**Fountain & Assoc.**, PO Box 37945, Jacksonville, FL, 32205, (904) 384-1192.

**Fountain Records**, 1203 Biltmore Ave., High Point, NC, 27260, (919) 882-9990.

**Joan Frank Prodn. (Div. of Morning Star Prodn.)**, 8175 Clearsprings Rd., 2nd Floor, Dallas, TX, 75240, (214) 470-9500.

**Tillman Franks**, 324 Johnson Bldg., Shreveport, LA, 71101, (318) 221-5886.



J. Wilson Frazier, PO Box 363, Hendersonville, TN, 37077, (615) 824-8845, (615) 889-6944.  
 Frick Music, 404 Bluegrass Ave., Madison, TN, 37115, (615) 875-6380.  
 Front Line Mgmt., 80 Universal City Plaza, 4th Floor, Universal City, CA, 91608, (818) 777-6000.  
 Frontier Attractions, 422 W. High Ave., New Philadelphia, OH, 44663, (216) 339-5818.  
 Fuji Prodns., Inc., PO Box 34397, San Diego, CA, 92103, (619) 542-0703.  
 Full Circle Talent, Inc., PO Box 578190, Chicago, IL, (312) 348-1234.

**G**

Gallahan/Bender & Assoc., Box 40903, Nashville, TN, 37211, (615) 333-9123.  
 Ken Gallahan, 23 W. Chapman St., Alexandria, VA, 22301, (703) 549-6914.  
 Gallin-Morey Assoc., 8730 Sunset Blvd., Penthouse West, Los Angeles, CA, 90069, (213) 659-5593, E-Mail: Morey-US.  
 Kathy Gangwisch & Assoc., Inc., 207 Westport Rd., Suite 202, Kansas City, MO, 64111, (816) 931-8000.  
 Bonnie Garner, Box 120428, Nashville, TN, 37212, (615) 255-5711.  
 Pat Garrett, Box 84, Strausstown, PA, 19559, (215) 488-1782.  
 Gastoni Attractions Ltd., 3815 Beaumont St., Brossard, PQ, Canada, J4Z 2N8, (514) 676-9983.  
 Gatlin Entls., Inc., 7003 Chadwick, Brentwood, TN, 37027, (615) 377-1200.  
 Darryl Gatlin, 114 Hickory Dr., Beaver Falls, PA, 15010, (412) 846-9189.  
 Gayle Entls., Inc., 51 Music Sq. East, Nashville, TN, 37203, (615) 327-2651.  
 General Broadcasting Service (GBS, Inc.), 38 Music Square East, Suite 216, Nashville, TN, 37203, (615) 242-5001.  
 George's Entertainment, Inc., 11525 Goodnight Ln., Dallas, TX, 75229, (214) 484-1258.  
 Curly Gibson, Box 263, Centre Valley, PA, 18034, (215) 282-3770.  
 Mindy Giles/American Outlines Mgmt., 545 W. Roscoe Ave., Chicago, IL, 60657, (312) 327-1675.  
 Mickey Gilley Interests, Inc., 50 Music Square West, Suite 804, Nashville, TN, 37203, (615) 329-2292.  
 Gladstone Mgmt., 11 Music Cir. South, Suite 5, Nashville, TN, 37203, (615) 726-3887.  
 Gold Dust Prodns., Box 84, Strausstown, PA, 19559, (215) 488-1782.  
 Gary Good Agency, 2500 NW 39th St., Oklahoma City, OK, 73112, (405) 842-6222.  
 Goodwin & Assoc., 1007 Buckingham Rd., Garner, NC, 27529, (919) 772-8079.  
 W. C. Gore Mgmt., 1903 Division St., Nashville, TN, 37203, (615) 320-5721.  
 Tony Gottlieb, Box 1770, Hendersonville, TN, 37077, (615) 824-9439.  
 Steve Graham, Box 473, Belleville, ON, Canada, K8N 5B2, (613) 966-5648.

**Marshall Grant**

PO Box 492, Hernando, MS, 38632, (601) 368-7124.

Great American Mgmt., 476 W. McArthur Blvd., Oakland, CA, 94809, (415) 428-9191.  
 Great Northern Vision, 409 Berkshire Dr., London, ON, Canada, N6J 2Z8, (519) 471-3587.  
 Greenwood/McFaden, Inc., 1111 16th Ave. South, Suite 200, Nashville, TN, 37212, (615) 327-0533.  
 G.G. Greg Artist Mgmt., 1288 East 168th St., Cleveland, OH, 44110, (216) 692-1193.  
 Greif-Garris Mgmt., 368 N. La Cienega Blvd., Suite 6, Los Angeles, CA, 90048, (213) 657-0370.  
 Greil-Hooper Mgmt., 912 19th Ave. South, Nashville, TN, 37203, (615) 320-7713.  
 Grenier & Moore Prodns., Inc., 32500 Concord Dr., Madison Heights, MI, 48071, (313) 585-2552.  
 Grey Eagle Inc., Box 15 Rt. 2, New England, WV, 26181, (304) 863-6383, (304) 863-5565.  
 Ray Griff Entls., PO Box 158926, Nashville, TN, 37215, (615) 383-7100.  
 Mickey Gross Entls., 13134 Hartsook St., Sherman Oaks, CA, 91423, (818) 981-7083.  
 David Grundy, 232 Cedarwood Ln., Madison, TN, 37115, (615) 865-2246.  
 Gursay, Schlieder, 10351 Santa Monica Blvd., Suite 300, Los Angeles, CA, 90025, (213) 552-0960.

**H**

H & H Int'l, 11623 Old Telegraph Rd., Houston, TX, 77067, (713) 580-9919.  
 Susan Hackney Assoc., Inc., 33 Music Square West Suite 104-B, Nashville, TN, 37203, (615) 244-7976.  
 Ron Haffkine Entls., 2120 Blair Blvd., Nashville, TN, 37212, (615) 385-9030.  
 Hag, Inc., Box 536, Palo Cedro, CA, 96073, (916) 547-5454.  
 Tom Haley Entertainment Agency, Rt. 2, Box 309B, Winslow, AR, 72959, (501) 634-7321, (800) 247-3640.  
 Don Hall Agency, 1305 Milam Way, Carrollton, TX, 75006, (214) 245-3107.  
 Jerry & Lorraine Hall, 2513 Denny Ave., Pascagoula, MS, 39567, (601) 769-7104.

Steve Hall Ents., 1501 Highway 210, NE, Brainerd, MN, 56401, (218) 829-1561.  
 The Hallmark Direction Co., 15 Music Square West, Nashville, TN, 37203, (615) 254-1528.  
 Jim Halsey Co., Inc., 24 Music Square West, Nashville, TN, 37203, (615) 244-7900, Branche(s): 3225 S. Norwood, Tulsa, OK, 74135, (918) 663-3883, 16351 Sunset Blvd., Suite 404, Pacific Palisades, CA, 90272, (213) 459-6694.  
 The Hamilton Co., 7837 Hwy. 100, Nashville, TN, 37221, (615) 646-3448.  
 Don Hampton, 12001 Woodruff Ave. C, Downey, CA, 90241, (213) 803-5714.  
 Chick Hann, 148 Parrish St., Dallas, TX, 18612, (717) 675-2404.  
 Barbara Hardin, 818 9th Ave. South.  
 Lyn Harkins & Assoc., 253 Warrior Rd., Madison, TN, 37115, (615) 868-8926.  
 Sally Hastings, PO Box 130, Port Reyes, CA, 94956, (415) 663-9042.

**Lib Hatcher Mgmt.**

Box 121137, Location: 1610 16th Ave. South, Nashville, TN, 37212, (615) 383-7258.

Ken Hatley & Assoc., Inc., 520 Georgetown Dr., Casselberry, FL, 32707, (407) 834-0920.  
 Floyd Haue, 13704 Clayton Rd., Saint Louis, MO, 63011, (314) 576-6551.  
 Hawkeye Attractions, 102 Geiger St., Huntingburg, IN, 47542, (812) 683-3657.  
 Eloise Jones Hawkins, Box 161-A, Goodlettsville, TN, 37072, (615) 824-1484.  
 Hayloft Jamboree, 234 Potters Ave., Warwick, RI, 02886, (401) 739-1290.  
 Bob Heatherly, 1318 Knox Valey Dr., Brentwood, TN, 37027.

**Heatherwood Prodns.**

95 White Bridge Rd., Suite 304, Nashville, TN, 37205, (615) 320-8523. Branche(s): 11326 Magnolia Blvd., Suite 2, North Hollywood, CA, 91601, (818) 505-8640.

David W. Henderson, 1620 Eye St., NW, Suite 202, Washington, DC, 20006, (202) 452-8811.  
 C. W. Henning, 1175 Conewog Ave., Manchester, PA, 17345, (717) 266-5169.  
 David Hickey Agency, Box 330160, Ft. Worth, TX, 76163, (817) 750-9607, E-Mail: HICKORY-US.  
 Hitch-A-Ride Mgmt., PO Box 1001, Florence, KY, 41022, (606) 371-5469.  
 Wayne Hodge, 43 Music Sq., Nashville, TN, 37203.  
 Hoekstra/Lord Mgmt. Group, Inc., PO Box 1360, Altmonte Springs, FL, 32701, (305) 327-3000.  
 Hoffman Talent Mgmt., Inc., PO Box 26037, Minnetonka, MN, 55426, (612) 541-1448.  
 Doc Holiday Prodns., 1355 Peabody Dr., Hampton, VA, 23666, (804) 838-9552.  
 Neal Hollander Assoc., 9936 Majorca Pl., Boca Raton, FL, 33309, (305) 479-0277.  
 Garry Hood Mgmt., PO Box 156718, Nashville, TN, 37215, (615) 292-7080.  
 Hooper Mgmt., Box 121321, Nashville, TN, 37212, (615) 320-7713.  
 Kathy Hooper Entls., Box 121321, Nashville, TN, 37212, (615) 320-7713.  
 Kent Hopper, Box 25050, Nashville, TN, 37202, (615) 395-7364.  
 Horizons Advertising & Public Relations, 425 30th St., #14, Newport Beach, CA, 92663, (714) 673-4699.  
 House of Talent, 9 Lucy Lane, Sherwood, AR, 72116, (501) 834-8600.  
 Peggy Howard, 155 Stratford Dr., Philadelphia, PA, 19115, (215) 969-6097.  
 Scott Hoyt, 1712 Magazine St., Austin, TX, 78727, (512) 832-5641.  
 Jeff Hubbard Mgmt., PO Box 53664, Indianapolis, IN, 46253, (317) 291-9314.  
 Jeffrey Hyman, 13987 W. Annapolis Ct., Mt. Airy, MD, 21771, (301) 829-1622.

**I**

I.M.E., Box 4087, Missoula, MT, 59806, (406) 728-5520.  
 Imhoff Prodns., PO Box 2829, LaGrange, GA, 30241, (404) 884-5369.  
 In Concert Artists, PO Box 22419, Nashville, TN, 37202, (615) 244-9550.  
 In Concert Group, PO Box 5593, Ft. Smith, AR, 72913, (501) 474-8005.  
 In Tune Mgmt., 1503 16th Ave., South, Nashville, TN, 37212, (615) 292-0533, Branche(s): Box 1744, Guelph, ON, Canada, N1H 6Z9, (519) 836-9533.  
 Independent Talent Agency, PO Box 62, Geneva, NE, 68361, (402) 759-4398.  
 Joe Infuso Mgmt., 13063 Ventura Blvd., Suite 203, Studio City, CA, 91604, (818) 905-9006.  
 Innovative Entertainment, PO Box 60845, Sacramento, CA, 95860, (916) 371-7550.  
 Inter Arts Entls., 115 E. Montgomery Ave., Ardmore, PA, 19003, (215) 612-5282, Branche(s): 250 West 54th St., Suite 800, New York, NY, 10019, (212) 841-0927; 1800 Garrett Rd., Lansdowne, PA, 19050, (215) 259-7015, (215) 389-0710.  
 Inter-Mountain Entertainment Agency, Box 942, Rapid City, SD, 57709, (605) 348-7777.  
 Int'l Creative Mgmt., Inc. (ICM), 8899 Beverly Blvd., Los Angeles, CA, 90048, (213) 550-4000, Telex: 674129 ICM-LSA, Branche(s): 40 West 57th St., New York, NY, 10019, (212) 556-5600, Telex: 125422 ICM-NYK, E-Mail: ICM-NY-US.  
 Int'l Entertainment Bureau, 3612 N. Washington Blvd., Indianapolis, IN, 46205, (317) 926-7566.  
 Int'l Mgmt., Inc., 22 West 23rd St., New York, NY, (212) 633-0171.

**J**

J. Bird Agency, 121 E. Washington Ave., Deland, FL, 32724, (904) 734-9446.  
 JVS Prodns., Box 113, Hays, KS, 67601, (913) 625-6215.  
 Lou Jack Entls., 633 McKay Ct., Brentwood, TN.  
 Jackson & Assoc., 1025 17th Ave. South, Suite B-1, Nashville, TN, 37212, (615) 321-4536.  
 Jackson & Co., 407 I-45 So., Clover Leaf Pk., Hutchins, TX, 75141, (214) 225-2382.  
 Jackson Artists Corp., 7251 Lowell Dr., Shawnee Mission, KS, 66204, (913) 384-6688.  
 Jana Jae Entls., Box 35726, Tulsa, OK, 74153, (918) 749-1647.  
 Jamboree Prodns., PO Box 1006, Harrison, AR, (501) 741-5250.  
 James Thomas Prodns., Box 907, Hendersonville, TN, 37075, (615) 824-7664.  
 JANC Mgmt., PO Box 5563, Rockford, IL, 61125, (815) 398-6895.  
 Aleck Janoulls Mgmt., 1957 Kilburn Dr., Atlanta, GA, 30324, (404) 662-6661.  
 Jay-Lor Music Group, Inc., Pleasant Valley Realty, Quakertown, PA, 18951.  
 The Johnson, Box 17567, Nashville, TN, 37217, (615) 331-7599.  
 Nancy Jones, PO Box 699, Doucette, TX, 75942, (409) 837-5463.  
 Tom Jones Entls., 10100 Santa Monica Blvd., Suite 205, Los Angeles, CA, 90067, (213) 552-0044.

**K**

K Mgmt., 1846 Charter Ln., Lancaster, PA, 17601, (717) 394-6688.  
 John Kapas, 830 Glastonbury Rd., Suite 614, Nashville, TN, 37217, (615) 361-7902.  
 Katz & Cherry Mgmt., 5775 Peachtree, Suite B130, Atlanta, GA, 30342, (404) 252-6600.  
 Raymond Katz Entls., 9255 Sunset Blvd., Los Angeles, CA, 90069, (213) 273-4211.  
 Bette Kaye Prodns., Inc., Box 61048, Sacramento, CA, 95860, (916) 487-1923, (916) 481-1776, Branche(s): Box 3448, Santa Monica, CA, 90403, (213) 829-0747.  
 Ken Keene Artists, PO Box 1875, Gretna, LA, 70054, (504) 392-4615.

# Heatherwood Productions

## PERSONAL MANAGEMENT • PUBLIC RELATIONS TOUR MANAGEMENT • CONCERT PRODUCTION

**NASHVILLE, TN**

M/A: 95 White Bridge Rd.  
 Suite 304  
 Nashville, TN 37205  
 615/320-8523

**N. HOLLYWOOD, CA**

11326 Magnolia Blvd.  
 Suite 2  
 N. Hollywood, CA 91601  
 818/505-8640 • 714/646-3850

**Kelita Mgmt.**, 335 Woburn Ave., Toronto, ON, Canada, M5M 1L3, (416) 789-9332.  
**Kenco Prodn.s., Inc.**, 3784 Realty, Dallas, TX, 75244, (214) 241-7854.  
**Royce Kendall**, 121 Fairway Dr., Hendersonville, TN, 37075, (615) 822-5484.  
**Kendra Ent.s.**, Box 242, Latrobe, PA, 15650, (412) 537-2217.  
**Gene Kennedy Ent.s., Inc.**, 315 Mt. Juliet Rd., Mt. Juliet, TN, 37122, (615) 754-0417.  
**Kenning Prodn.s.**, Box 1084, Newark, DE, 19715, (302) 737-4278.  
**Fred Kewley Mgmt.**, PO Box 259, South Salem, NY, 10590, (914) 763-8177.  
**Key Talent, Inc.**, Box 121656, Location: 20 Music Square West, Nashville, TN, 37212, (615) 242-2461.  
**Kindness Co.**, PO Box 22367, Nashville, TN, 37212, (615) 386-9897.  
**Kindred Talent**, 3333 Watt Ave., Suite 214, Sacramento, CA, 95821, (916) 971-4765, (916) 483-2761, Telex: 176259 HQCSAC.  
**King Talent Agency**, 3333 Watt Ave., Suite 214, Sacramento, CA, 95821, (916) 971-4765.  
**Bill Kirchen**, 1912 Channing Way, Berkeley, CA, 94704, (415) 549-9741.  
**Jimmy Kish Ent.s.**, Box 140316, Nashville, TN, 37214, (615) 889-6675.  
**Kleiner Entertainment Service**, 10188 Winter View Dr., Naples, FL, 33942, (813) 566-7701.  
**Harold J. Kleiner**, 305 East 24th St., # 16T, New York, NY, 10010.  
**Klezmer Corp.**, Box 800, Mahopac, NY, 10541, (212) 307-0707.  
**Bob Knight Agency**, 185 Clinton Ave., Staten Island, NY, 10301, (718) 448-8420.  
**Howard Knight Entertainment**, 1609 Congress Rd., Eastover, SC, 29044, (803) 776-7297.  
**Paul Kohler Prodn.s.**, 10404 Greenhaven Pkwy., Brecksville, OH, 44141, (216) 526-2521.  
**Kim Koskela**, PO Box 385, Downers Grove, IL, 60515, (312) 964-7090.  
**Marty Kraemer**, 8300 Cambie Rd., Richmond, BC, Canada, V64 1J9.  
**Kragen & Co.**, 1112 N. Sherbourne Dr., Los Angeles, CA, 90069, (213) 854-4400, Branch(es): 8 Cadman Plaza, Brooklyn, NY, 11201, (212) 858-2544.  
**Kruegers Entertainment**, Box 145, Location: 524 S. Puente St., Brea, CA, 92621, (714) 529-1261, (213) 694-1419.  
**S. V. Kyles & Assoc.**, Box 8305, Houston, TX, 77288, (713) 668-8230, (713) 668-6930.

## L

**LCB Prodn.s.**, 44 Beverly Ln., Glenview, IL, 60025, (312) 998-8960.  
**L.T.V. Mgmt.**, 6447 Pembroke Rd., Hollywood, FL, 33023, (305) 962-7800.

## LaDeSaMar Ent.s., Ltd.

Sta. 3 Palm Aire, Unit 190, Location: 1280 Powderline Rd., Pompano Beach, FL, 33069, (305) 463-2223.

**Laguardia Music**, 44 W. Palm Way, West Palm Beach, FL, **Lance Prodn.s., Inc.**, 23 Music Cir., East, Nashville, TN, 37203, (615) 327-4656.  
**Lancer Agency**, Box 160, Hendersonville, TN, 37077, (615) 822-0222.  
**Jimmy Landis**, 1717 Lincoln Hwy. East, Lancaster, PA, 17602, (717) 299-2888.  
**Lane-3 Prodn.s.**, 54 Music Square, East, Suite 300, Nashville, TN, 37203, (615) 256-6224.  
**Christy Lane Ent.s.**, 120 Hickory St., Nashville, TN, 37115, (615) 868-7171.  
**Lari-Jon Promo.**, 627 Countryview, Columbus, NE, 68601, (402) 564-7034.  
**Larkin, Inc.**, 1233 17th Ave. South, Nashville, TN, 37212, (615) 329-0500.  
**Last Exit Prodn.**, 441 Harding Pl., #D9, Nashville, TN, 37211, (615) 331-6147.  
**Laura-John Music**, 355 W. Pleasantview Ave., Hackensack, NJ, 07601, (201) 488-3323.  
**Fred Lawrence & Assoc., Inc.**, 9044 Melrose Ave., Suite 300, Los Angeles, CA, 90069, (213) 273-5255, Telex: 679-2559 FLALA.  
**Ray Lawrence, Ltd.**, Box 1987, Studio City, CA, 91604, (818) 508-9022.  
**Lee Ann Music, Inc.**, 234 Willow Ln., Nashville, TN, 37211, (615) 834-3444, (615) 228-6588.  
**Brenda Lee Ent.s.**, PO Box 101188, Nashville, TN, 37210, (615) 256-3054.  
**Buddy Lee Attractions**, 38 Music Sq., East, Nashville, TN, 37203, (615) 244-4336, Branch(es): 3821 W. Park Dr., Kansas City, MO, 64116, (816) 454-0839; 100 West 57th St., New York, NY, 10019, (212) 247-5216.  
**Overton Lee Mgmt.**, Box 2686, Cypress, CA, 90630, (213) 946-3193, Branch(es): 10051 Greenleaf Ave., Santa Fe, CA, 92071, (213) 946 1524.  
**Legion Artists**, 38 Music Sq. East, Suite 113, Nashville, TN, 37203, (615) 255-8005, Branch(es): PO Box 211, East Prairie, MO, 63845, (314) 649-2211.  
**Lemon Square**, Box 31819, Dallas, TX, 75231, (214) 750-0720.  
**John D. Lentz**, Box 2757, Location: 230 4th Ave., North, Nashville, TN, 37219, (615) 244-4994.  
**Lance LeRoy**, Box 160, Hendersonville, TN, 37077, (615) 822-0222.

**Harold Leventhal Mgmt., Inc.**, 250 West 57th St., Suite 2017, New York, NY, 10107, (212) 586-6553.  
**Pam Lewis**, Nashville, TN, 37200, (615) 242-3157, (615) 228-5866.  
**Don Light Talent, Inc.**, Box 120308, Nashville, TN, 37212, (615) 298-9944.  
**Limelitters, Inc.**, 50 Music Sq. West, Suite 804, Nashville, TN, 37203, (615) 329-2292.  
**Doris W. Lindsay**, 1203 Biltmore Ave., High Point, NC, 27260, (919) 882-9990.  
**Little Country Prodn.s.**, PO Box 2973, North Canton, OH, 44220, (216) 497-4115.  
**Lively Arts Agency**, 301 West 53rd St., New York, NY, 10019, (212) 956-7891.  
**Mick Lloyd Prodn.s., Inc.**, 817 18th Ave., South, Nashville, TN, 37203, (615) 329-9093.  
**Loconto Prodn.s. & Studios**, PO Box 16540, Plantation, FL, 33318, (305) 741-7766.  
**John Lomax, III**, 757 Brownlee Dr., Nashville, TN, 37205, (615) 242-3157.  
**Lone Star Talent, Inc.**, 13987 W. Annapolis Ct., Mt. Airy, MD, 21771, (301) 829-1622.  
**Lookout Mgmt.**, 8919 W. Sunset Blvd., Los Angeles, CA, 90069, (213) 659-9661, Branch(es): 1619 Broadway Room 405, New York, NY, 10019, (212) 582-2217.  
**Tommy Loomas**, 38 Music Square East, Suite 113, Nashville, TN, 37203, (615) 255-8005.  
**Lowell Agency**, 6120 N. Lincoln, Rosebush, MI, (517) 433-5348.  
**David Ludwick**, PO Box 142, Wauconda, IL, 60084, (312) 526-2743.  
**Richard Lutz Entertainment Agency**, 5625 O St. Bldg., Lincoln, NE, 68510, (402) 483-2241.  
**Loretta Lynn Ent.s., Inc.**, Box 120369, Location: 1010 18th Ave. South, Nashville, TN, 37212, (615) 320-5900.

## M

**Kevin Mabry Ent.s.**, 8 E. State St., Milford Center, OH, 43045, (513) 349-2971.  
**Mike MacDonald**, 114 N. Park St., Brantford, ON, Canada, N3R 4K4, (519) 756-5147.  
**Ryan Mac-Neal Ent.s.**, 514 Derry Rd., Derry, PA, 15627, (412) 539-7925.  
**Madison Agency**, 240 Old Hickory Blvd., Madison, TN, 37115, (615) 865-6543.  
**Magic Promos., Inc.**, 9265 Olde Eight Rd., Cleveland, OH, 44067, (216) 467-4236.  
**Mainstage Mgmt. Int'l, Inc.**, 8144A Big Bend, St. Louis, MO, 63119, (314) 725-5051, Branch(es): 5520 East 2nd St., Suite H, Long Beach, CA, 90803, (213) 433-6771; 22 Spindrift Way 1, Annapolis, MD, 21403, (301) 268-5596.  
**Management Plus**, 112 21st Ave., South, Suite 204, Nashville, TN, 37203, (615) 329-9933.  
**Management VII**, 1811 NE 53rd St., Fort Lauderdale, FL, 33308, (305) 776-1004.  
**Mandrell Mgmt.**, 713 W. Main St., Hendersonville, TN, 37075, (615) 822-7200.  
**Owsley Manier**, 2532 Blair Blvd., Nashville, TN, 37212, (615) 383-1593.  
**Ron Manning Music**, 234 Willow Lane, Nashville, TN, 37211, (615) 834-3444.  
**Sid Marcyn**, Box 2502, Oroville, CA, 95965, (916) 534-5365.  
**David Martin**, 4370 Tujungua Ave. Suite 150, Studio City, CA, 91604, (818) 980-8600.  
**Leonard Martin**, 216 Taylor Rd., Collinsville, VA, 24078, (703) 647-7964.  
**Delbert McClintion & Co.**, Box 9482, Fort Worth, TX, 76147, (817) 735-8583.  
**Reba McEntire Ent.s.**, PO Box 121996, Nashville, TN, 37212, (615) 742-8835.  
**McFadden & Assoc., Inc.**, 818 18th Ave. South, Nashville, TN, 37203, (615) 242-1500.  
**Larry McFaden Ent.s.**, 1111 16th Ave. South, Nashville, TN, 37212, (615) 327-0533.  
**Sean McManus**, 88 Little Bob Dr., Bobcaygeon, ON, Canada, K0M 1A0, (705) 738-4443.  
**Media Promo. Ent.s.**, 423 Sixth Ave., Huntington, WV, 25701, (304) 697-4222.  
**Andy Mele**, 473 Arden Ave., Staten Island, NY, 10312, (718) 948-6231.  
**Melody Booking Agency**, 603 Shay Dr., Marietta, GA, 30060, (404) 434-7077.  
**Mercantile Music, Rt. 4**, Box 302, Location: Saundersville Ferry Rd., Mt. Juliet, TN, 37122, (615) 754-2444.  
**Mercy Brothers Talent Agency**, 38 Church St., West, Elmira, ON, Canada, N3B 1M5, (519) 669-5394, Telex: 06 875 726 HANTOURS.  
**Mercy Music Makers**, 439 Wiley Ave., Franklin, PA, 16323, (814) 432-4633.  
**Mesa Records/Taylor Sparks**, Box 25066, Nashville, TN, 37202, (615) 297-6272.  
**Al Millfin**, Box 120537, Location: 1204 17th Ave., South, Nashville, TN, 37212, (615) 327-1465.  
**Milam Music Group**, Box 807, Lake Dallas, TX, 75065, (817) 497-5601.  
**Craig Miller**, 7957 Nita Ave., Canoga Park, CA, 91304.  
**Dallas Miller**, PO Box 167, Overgaard, AZ, 85933, (602) 535-5681.  
**Henry Miller Assoc., Inc.**, PO Box 195, Encino, CA, 91426, (818) 905-9077.  
**Robert Millett**, 3416 Corona Del Mar, Las Vegas, NV, 89108, (702) 645-3980.

**Ronnie Milsap Ent.s.**, 12 Music Circle South, Nashville, TN, 37203, (615) 256-7755.  
**James Mitchell Prodn.s.**, 1706 Valley Ridge Dr., High Point, NC, 27260, (919) 886-6214.  
**J. R. Monaghan**, PO Box 83, Brentwood, TN, 37027, (615) 646-5990.  
**Monterey Artists, Inc.**, 33 Music Sq. West, Nashville, TN, 37203, (615) 726-0950.  
**Monterey Artists**, 33 Music Sq. West 106-B, Nashville, TN, 37203, (615) 726-0950.  
**Moore Mgmt., Rt. 1**, Winchester, KY, 40391, (606) 783-1836, (606) 784-7742.  
**Perry Moore Int'l**, 16 E. Broad St., Penthouse, Columbus, OH, 43215, (614) 461-6900.  
**The Moreland House Music Group, Inc.**, 7100 Executive Ctr. Dr., Suite 100, Brentwood, TN, 37027, (615) 371-9660.  
**Mores-Nanas-Golden Entertainment**, 2128 Pico Blvd., Santa Monica, CA, 90405, (213) 450-9797.  
**Morning Glory Prodn.s., Inc.**, Box 2063, Jonesboro, AR, 72402, (501) 935-2743.  
**Morningstar**, PO Box 83, Brentwood, TN, 37027, (615) 646-5990.  
**Morningstar Mgmt.**, PO Box 1770, Hendersonville, TN, 37077, (615) 824-9439.  
**Morris-Bredley Artist Mgmt.**, 50 Music Square, West Suite 207, Nashville, TN, 37203, (615) 329-2592.  
**Morris Theatrical Agency**, 406-265 Portage Ave., Winnipeg, MB, Canada, R3B 2B2, (204) 943-7236.  
**Chuck Morris Entertainment**, 6565 S. Dayton, Suite 1300, Englewood, CO, 80111, (303) 792-3478.  
**Dale Morris & Assoc., Inc.**, 818 19th Ave., South, Nashville, TN, 37203, (615) 327-3400.  
**Johnny Morris & Don Bedell**, 1021 16th Ave., South, Nashville, TN, 37212, (615) 327-3213.  
**William Morris Agency, Inc.**, 1350 Avenue of the Americas, New York, NY, 10019, (212) 903-1439, Branch(es): 151 El Camino Dr., Beverly Hills, CA, 90212, (213) 274-7451, Telex: 54472, Fax: (213) 859-4462; 2325 Crestmoor Rd., Nashville, TN, 37215, (615) 385-0310, Telex: 54472, Fax: (615) 297-6694.  
**Doug Morrisson Artist Mgmt.**, 22732 Foothill Blvd., Suite 6, Hayward, CA, 94541, (415) 886-9222.  
**Multi Talent Entertainment (MTE)**, Rt. 2, PO Box 407, Funt, TX, 75762, (214) 825-6957.  
**Music & Assoc.**, 123 Walton Ferry Rd., 2nd floor, Hendersonville, TN, 37075, (615) 824-1947.  
**Music Services of America**, 252 Mennonite Rd., Collegeville, PA, 19426, (215) 489-4631.  
**Music Town Promos.**, 830 Glastonbury Rd., Suite 614, Nashville, TN, 37217, (615) 361-7902, Branch(es): 2811 Murray St., Flushing, NY, 11359, (718) 461-3308; 1841 NE 42nd St., Pompano Beach, FL, 33064, (305) 785-6492.  
**The Musiplex Group**, 809 18th Ave., South, Nashville, TN, 37203, (615) 327-0750.  
**Muskat Prodn.s., Inc.**, 44 N. Central Ave., Elmsford, NY, 10523, (212) 409-1902, (914) 592-3144.  
**Mutual Mgmt. Assoc.**, PO Box 3247, Shawnee, KS, 66203, (913) 631-6060.

## N

**N.R.B. Prodn.s.**, 2124 Darby Dr., NW, Massillon, OH, 44646, (216) 833-2061.  
**Nash-Angeles, Inc.**, PO Box 363, Hendersonville, TN, 37077, (615) 824-8845, (615) 889-6944, Branch(es): 860 Murfreesboro Rd., P-1, Nashville, TN, 37217.  
**Nashville Int'l Talent**, 116 17th Ave. South, Nashville, TN, 37212, (615) 244-5357, (615) 254-3464.  
**Nat-Nik Music, Rt. 5**, Box 123, Greencastle, IN, 46135, (317) 526-2598.  
**Nat'l Talent**, PO Box 14, Whitehall, MI, 49461, (616) 894-9208.  
**Bonnie Nelson, Inc.**, Box 25050, Nashville, TN, 37202, (615) 395-7364.  
**The New Music Times, Inc.**, PO Box 8573, Albany, NY, 12208, (518) 438-4815.  
**New Orleans Booking Agency, Inc.**, Box 19004, Location: 1770 Tchoupattoulas, 70130, New Orleans, LA, 70179, (504) 529-2726.  
**New Star Ent.s., Inc.**, 60 West 70th St., New York, NY, 10023, (212) 496-5100.  
**Louis Normand, Jr.**, 3701 N. Causeway Blvd., Metairie, LA, 70002, (800) 231-0486.  
**North American Tours**, 1516 16th Ave., South, Nashville, TN, 37212, (615) 298-1444.  
**The Northport Group**, 54 Music Square East, Suite 101, Nashville, TN, 37203, (615) 256-6947.  
**Note-Able Entertainment, Ltd.**, 535 Front St., New Westminster, BC, Canada, V3L 1A4, (604) 525-3655.

## O

**O'Neil Mgmt. Co.**, 1114 17th Ave. South Suite 203, Nashville, TN, 37212, (615) 320-5291.  
**O.T.I.**, 5414 Blackwell Rd., Memphis, TN, 38134, (901) 386-0614.  
**The Oak Ridge Boys Ent.s., Inc.**, 329 Rockland Rd., Hendersonville, TN, 37075, (615) 824-4924.  
**Gary Oelze**, 3901 Mt. Vernon Ave., Alexandria, VA, 22305, (703) 549-5919.  
**Okie Acres Music Group**, 1503 Ashwood Ave., Nashville, TN, 37212, (615) 383-2435.  
**Wayne Oliver**, Box 3702, Martinsville, VA, 24115, (703) 632-1476.  
**Lee Olsen & Assoc.**, Box 506, Lemont, PA, 16851, (814) 234-1647.



Scott O'Malley & Assoc., Box 9188, Colorado Spring, CO, 80932, (719) 635-7776, E-Mail: PEACENET II.  
**Operation Music Ent's.**, 233 W. Woodland Ave., Ottumwa, IA, 52501, (515) 682-8283.  
**Opryland Talent, Inc.**, 2802 Opryland Dr., Nashville, TN, 37214, (615) 889-6600.  
**Harold Orenstein**, 157 W. 57th St., New York, NY, 10019, (212) 247-6460.  
**The Organization/Platinum Gold Prods.**, 9200 Sunset Blvd., Los Angeles, CA, 90069, (213) 275-7329.  
**Chris Ostermeyer**, 830 Glastonbury Rd., Suite 614, Nashville, TN, 37217, (615) 361-7902.  
**Oswald Brothers Mgmt.**, Rt. 1, PO Box 1688, Chandler, TX, 75758, (214) 849-2725.  
**Tom Oteri Unltd.**, Nashville, TN, 37202, (615) 333-2872.  
**Ray Owen Prods.**, Box 12, Gettysburg, PA, 17325, (717) 334-8631.  
**Ozark Prods.**, Rt. 3, Box 25, Aurora, MO, 65605, (417) 574-6927.

## P

PMK, 8436 West 83rd St., Suite 650, Los Angeles, CA, 90048, (213) 854-3500, (213) 658-5800, Branche(s): 1 Lincoln Plaza, 2nd Floor, New York, NY, 10023, (212) 580-1700.  
**Pal's Place**, 120 Mikel Dr., Summerville, SC, 29483, (803) 873-3324.  
**Bill Palmer**, 1001 Tramway Blvd. NE, Albuquerque, NM, 87112, (505) 298-9632, (602) 457-3620.  
**Palmetto Prods. Artist Mgmt.**, PO Box 1376, Pickens, SC, 29671, (803) 878-2953, (803) 878-3845, Branche(s): Box 1021, Dillon, SC, 29536, (803) 774-3242.  
**Chip Peay, Inc.**, 1103 16th Ave. So., Nashville, TN, 37212, (615) 329-9945.  
**George Pecoraro Prods.**, 4801 S. Harrison Dr., Suite 254, Las Vegas, NV, 89121, (702) 458-0807.  
**George Pecoraro Prods., Inc.**, 4801 S. Harrison Dr., Suite 254, Las Vegas, NV, 89121, (702) 458-0807, (702) 458-1520.  
**The Harry Peebles Agency**, Box 1793, Location: 24 South 59th St., Kansas City, KS, 66117, (913) 596-1220.  
**Peever Talent & Mgmt.**, 7151 Tamar Rd., Mississauga, ON, Canada, L5N 1Y7, (416) 826-1701.  
**Pegasus Prods., Inc.**, 306 S. Webster Ave., Indianapolis, IN, 46219, (317) 925-8333, (317) 353-2260.  
**John Penny Ent's., Inc.**, 30 Guinan St., Waltham, MA, 02154, (617) 891-7800.  
**Performers of the World**, 14001 Ventura Blvd. Suite 200B, Sherman Oaks, CA, 91423, (818) 995-2475.  
**Don Perry Mgmt.**, 3198 Royal Lane, Suite 204, Dallas, TX, 75229, (214) 350-4650.  
**Personality Prods.**, 110 Lancaster St., Beckley, WV, 25801, (304) 255-6233.  
**Personality Prods., Inc.**, Box 39, Las Vegas, NV, 89125, (702) 648-3514.  
**Pilot Mgmt. Co.**, Box 23203, Nashville, TN, 37202, (615) 244-9550.  
**Pineywoods Talent**, Box 368, Nacogdoches, TX, 75963, (409) 564-7351.  
**Vaughn Poore**, 5900 Hickory Hills Dr., Chattanooga, TN, 37416, (615) 624-2239.  
**Porter Mgmt.**, 1100 17th Ave., South, Nashville, TN, 37212, (615) 320-1900.  
**Debbie Post Ent's.**, PO Box 473, Belleville, ON, Canada, K8N 5B2, (613) 966-5648.  
**Prairie Music Ltd.**, 106 Navajo, Council Bluffs, IA, 51501, (712) 366-1136.  
**Preferred Artist Mgmt., Inc.**, 9701 Taylorsville Rd., Louisville, KY, 40299, (502) 267-5466.  
**Premier Entertainment**, 6362 Shadybrook Ave., #1147, Dallas, TX, 75206, (214) 360-0541.  
**Premier Talent Agency**, 3 East 54th St., New York, NY, 10022, (212) 758-4900, Telex: 237091 RCA, E-Mail: IMC420.  
**Premier Talent**, 660 Lafayette St., Nashville, TN, 37200, (615) 742-8030.  
**Prestige Entertainment Agencies, Ltd.**, Sute 330, 9940 Lougheed Hwy., Burnaby, BC, Canada, V3J 1N3, (604) 421-6699.  
**Prestige Mgmt.**, 1111 16th Ave. South, Nashville, TN, 37212, (615) 327-9698, (615) 327-0533.  
**Price Ent's.**, PO Box 140041, Nashville, TN, 37214, (615) 883-2571.  
**Ray Price Ent's/Booking Agency**, Box 1986, Mt. Pleasant, TX, 75455, (214) 572-1881.  
**Pro Talent Consultants**, Box 724293, Atlanta, GA, 30339, (404) 438-7476.  
**Pro Tours**, 1321 Murfreesboro Rd., Lockbox E, Nashville, TN, 37217, (615) 361-5200.  
**Process Talent Mgmt.**, 439 Wiley Ave., Franklin, PA, 16323, (814) 432-4633.  
**Producers, Inc.**, 5109 Oak Haven Ln., Tampa, FL, 33617, (813) 988-8333, (813) 989-0642, Branche(s): 2415 River Glenn Cir., Dunwoody, GA, 30338, (404) 451-5532.  
**Gerard W. Purcell Assoc., Ltd.**, 964 Second Ave., New York, NY, 10022, (212) 421-2670.

## R

RAM, Inc., 234 Willow Lane, Nashville, TN, 37211, (615) 228-6588, (615) 834-3444.  
**R & J Ent's.**, 2 Hawkes Ave., Ossining, NY, 10562, (914) 762-2867.  
**R.K. Ent's.**, 2615 N. 50th Ave., Phoenix, AZ, 85035, (602) 278-3099.

Jack Rael Mgmt., 314 Huntley Dr., Los Angeles, CA, 90048, (213) 652-2222.  
**The Rainbow Connection, Ltd.**, 50 Music Sq. West, Suite 806, Nashville, TN, 37203, (615) 320-1177.  
**Rainbow Promos., Inc.**, 193 Owen Ave., Lansdowne, PA, 19050, (215) 622-6241.  
**Rainsong Prods.**, Box 120003, Arlington, TX, 76012, (817) 261-3021.  
**Ron Ranke & Assoc. Ltd.**, Box 852, Barrington, IL, 60010, (312) 381-2830.  
**Ray-Mac Mgmt.**, 1111 16th Ave. South, Suite 200, Nashville, TN, 37212, (615) 327-2928.  
**Jim Recor/Jaymes Foster**, 11712 Moorpark St., Suite 205, Studio City, CA, 91604, (818) 505-0541.  
**Red Shark, Inc.**, 179 Aquetong Rd., New Hope, PA, 18938, (215) 862-5149.  
**Jerry Reed Ent's.**, 116 Wilson Pk. Suite 210, Brentwood, TN, 37203, (615) 320-1990.  
**Colleen Reith**, Box 145, Iona, ID, 83427, (208) 529-3395.  
**Rene Sound Prods.**, 340 H St., David City, NE, 68632, (402) 367-3615.  
**Ric Rac, Inc.**, PO Box 712, Nashville, TN, 47448, (812) 837-9569.  
**Don Ricardo & Assoc.**, 125 B Taggart Ave., Nashville, TN, 37202, (615) 356-0195.  
**Charlie Rich Ent's.**, 6584 Polplar Ave., Suite 460, Memphis, TN, 38138, (901) 761-0299.  
**Riley Mgmt.**, PO Box 454, Brentwood, TN, 37027, (615) 791-0022.  
**Risky Business Talent Agency**, 10966 Le Conte Ave., Suite A, Los Angeles, CA, 90024, (213) 208-2335, 261970.  
**Ritch-Michaels Mgmt.**, 1443 N. Hayworth Ave., Los Angeles, CA, 90046, (213) 651-0692.  
**Bobby Roberts Entertainment**, PO Box 2977, Hendersonville, TN, 37077, (615) 859-8899.  
**Jeff Roberts & Assoc.**, PO Box 2437, Hendersonville, TN, 37077, (615) 859-7040.  
**Mike Robertson**, 1030 16th Ave. South, Nashville, TN, 37212, (615) 242-1375.  
**Rocklands Talent & Mgmt., Inc.**, PO Box 1282, Peterborough, ON, Canada, K9J 7H5, (705) 743-7354, Branche(s): 264 Old Hickory Blvd., Madison, TN, 37115, (615) 865-6543.  
**Samuel Roggers & Assoc.**, Box 8305, Houston, TX, 77288, (713) 668-8230, (713) 662-4267, Branche(s): 635 Vanderbilt Ave., Suite B, Brooklyn, NY, 11238, (718) 738-4315.  
**Bruce Rohrbach Prods.**, Box 4553, Location: 1525 Cedar Cliff Dr., Camp Hill, PA, 17011, (717) 761-7612.  
**Don Romeo Agency, Inc. (DRA)**, 8504 Cass St., Omaha, NE, 68114, (402) 392-2200.  
**The Howard Rose Agency, Ltd.**, 2029 Century Park East, Suite 450, Los Angeles, CA, 90067, (213) 277-3630.

R. B. Rose, 21100 HiWay 79, Country Lake, PO Box 147, San Jacinto, CA, 92383, (714) 654-0464.  
**Rosenthorn Assoc., Inc.**, 6008 Howard Rd., Richmond, VA, 23226, (804) 285-0174.  
**John Ross Music, Inc.**, 3237 Towne Village Rd., Antioch, TN, 37013, (615) 367-1067.  
**John Ross**, PO Box 142, Wauconda, IL, 60084, (312) 526-2743.  
**Kal Ross Mgmt., Inc.**, 8721 Sunset Blvd., Los Angeles, CA, 90069, (213) 855-1122.  
**Mark Rothbaum & Assoc.**, PO Box 2689, Danbury, CT, 06813, (203) 792-2400.  
**Ray Ruff Promos.**, 156 Carlin Dr., West Columbia, SC, 29169, (803) 796-6902.  
**RWL Consultants**, 30 Guinan St., Waltham, MA, 02154, (617) 891-7800.

## S

**Rick Sanjek**, Box 120613, Nashville, TN, 37212, (615) 255-4297.  
**Don Schafer Promos.**, Box 57291, Dallas, TX, 75207, (214) 339-5891, (214) 339-0358.  
**Joseph Schenk**, 6000 S. Eastern Bldg. 7, Suite A, Las Vegas, NV, 89119, (702) 795-7114, (702) 876-6043.  
**Jerry Schilling Mgmt.**, 2200 W. Sunset Blvd., Suite 604, Los Angeles, CA, 90069, (213) 274-1736.  
**Score Entertainment**, Box 26052, Salt Lake City, UT, 84126, (801) 972-0273.  
**Charlene Scott**, 1918 Lassen, Claremont, CA, 91711, (714) 621-4608.  
**Sea Cruise Prods.**, PO Box 1875, Gretna, LA, 70054, (504) 392-4615.  
**Seahorse Musical**, 305 47th St., SE, Calgary, AB, Canada, T2A1P3, (403) 273-4628.  
**Select Artists Assoc.**, 7300 E. Camelback Rd., Scottsdale, AZ, 85251, (602) 994-0471.  
**Ralph "Doc" Seelmeir Agency**, Box 62, Geneva, NB, 68631, (402) 759-4398.  
**Shadowfacts Mgmt.**, 2108A Westmount Rd., NW, Calgary, AB, Canada, T2N 3N2, (403) 270-8804.  
**Happy Shahan/Alamo Music Village**, Box 528, Brackettville, TX, 78832, (512) 563-2580.  
**Dorothy Shaufer**, 1132 Overdrive SE, North Cranton, OH, 44720, (216) 497-4115.  
**Shawnee Talent**, 211 1/2 So. Illinois, Carbondale, IL, 62901, (618) 549-7097, (618) 549-5631.  
**Dean Short Talent Service**, 1203 South 62nd St., Omaha, NE, 68106, (402) 553-3502.  
**Show Place, Inc.**, PO Box 2183, Brentwood, TN, 37027, (615) 373-0986.  
**Show Time Talent Agency, Rt. #1**, PO Box 242, Lynchburg, VA, 24502, (804) 239-0336.

## Give Us Your Best Song.

*Please*

John Stewart did. Now Rosanne Cash and John Hiatt have joined the club.

If you're also a world-class singer/songwriter (with worldwide compassion), ENTERTAINERS AGAINST HUNGER wants the publisher's share of one of your songs. EAH will use the continuing income from the song to help feed the people who need it most.

**ENTERTAINERS  
AGAINST**

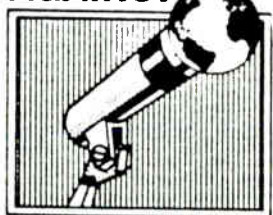

**HUNGER**

For more details, write:

**Entertainers Against Hunger  
P.O. Box 150934  
Nashville, Tenn. 37215-0934**

Showway Talent Agency, 11623 Old Telegraph Rd., Houston, TX, 77067, (713) 580-9919.  
 Showtime Prodn., 120 N. Springfield, Bolivar, MO, 65613, (417) 326-3244.  
 Side One Mgmt., 1775 Broadway, 7th Floor, New York, NY, 10019, (212) 307-1015.  
 Silco Prodn., PO Box 4096, Tallahassee, FL, 32315, (904) 385-1302.  
 Silver Creek Band, Inc., Box 33, Pope Valley, CA, 94567, (707) 965-2277.  
 The Silver Organization, Box 150527, Nashville, TN, 37215, (615) 794-0606.  
 Sonny Simmons, 63 Music Sq., West, Nashville, TN, 37203, (615) 327-9222.

**Ricky Skaggs Ents.**

PO Box 150871, Location: 54 Music Square East, Suite 100, Nashville, TN, 37215, (615) 255-4563.

David Skepner & The Buckskin Co., 7 Music Cir. North, Nashville, TN, 37203, (615) 259-2599.  
 Bill Sky, Box 3496, Batesville, AR, 72503, (501) 799-3353.  
 Tara Michelle Sky, PO Box 3496, Batesville, AR, 72503, (501) 799-3353.  
 Bobbi Smith, Publicist, 1300 Division St., Suite 100, Nashville, TN, 37203, (615) 255-1068.  
 Carol Smith, 3935 Cliftondale Pl., College Park, GA, 30349, (404) 969-1913.  
 Herbe Smith Music, 3303 Regent St., Dayton, OH, 45409, (513) 299-7586.  
 J. E. Smith, 423 NE First St., Pompano Beach, FL, 33060, (305) 782-5200.  
 Songworks Entertainment, Ltd., 11 Music Cir. South, Suite 5, Nashville, TN, 37203, (615) 726-3887.  
 The Sound Seventy Corp., 210 25th Ave. North, Suite N-101, Nashville, TN, 37203, (615) 327-1711.  
 Southern Wind, Rt. 4, Box 407, Flint, TX, 75762, (214) 825-6957.  
 The South Ocean String Band, PO Box 422, Boynton Beach, FL, 33435, (305) 737-2875.  
 Southern Orchestras Corp., 4108 Holly Rd., Virginia Beach, VA, 23451, (804) 422-9780.  
 Southern Reign Mgmt., Box 121366, Nashville, TN, 37212, (615) 331-8224.  
 Southern Satisfaction, 4904 Pimlico, Tallahassee, FL, 32308, (904) 893-4198.  
 Estill L. Sowards, Box 500, Robinson Creek, KY, 41560, (606) 639-8227, (615) 255-7744.  
 Spotlight Ents., Ltd., 221 West 57th St., 9th Floor, New York, NY, 10019, (212) 586-6750, Branch(es): 6290 Sunset Blvd., Suite 403, Los Angeles, CA, 90028, (213) 461-8259.

Stage Prodn., Inc., 13114 Valleywood Court, Silver Spring, MD, 20906, (301) 933-5800.  
 Staircase Promo., PO Box 211, East Prairie, MO, 63845, (314) 649-2211.  
 Stang Mgmt., Ltd., Box 256577, Chicago, IL, 60625, (312) 631-782.  
 Star Makers, Box 4738, Nashville, TN, 37216, (216) 226-5409.  
 Star Over Dallas Prodn., 29 Hudson St., Waterford, NY, 12188, (518) 235-2020.  
 Star Ventures Int'l, Inc., 1701 West End Ave., Nashville, TN, 37203, (615) 726-1888.  
 Starbound Mgmt., 1516 16th Ave., South, Nashville, TN, 37212, (615) 298-1501, (615) 298-1503.  
 Starplayer Attractions, Inc., PO Box 4738, Nashville, TN, 37216, (615) 860-4107.  
 Stars, Inc., 1012 16th Ave., South, Nashville, TN, 37212, (615) 255-2888.  
 Stellar Entertainment, Inc., 1019 17th Ave. South, Nashville, TN, 37212, (615) 327-4441.  
 Step One Records, 1300 Division St., Suite 304, Nashville, TN, 37203, (615) 255-3009.  
 Stiletto Ltd., Box 69180, Los Angeles, CA, 90069, (213) 650-8560, Telex: 90 194 729, Branch(es): 1133 Avenue of the Americas, Suite 1120, New York, NY, 10003, (212) 930-4236.  
 Ken Stills Co., Inc., PO Box 17087, Nashville, TN, 37217, (615) 754-6100.  
 Tom Stinnette Entertainment Agency, PO Box 06404, Portland, OR, 97206, (503) 235-5988.  
 Charles Stone Mgmt., 5930 LBJ Freeway, Suite 400, Dallas, TX, 75240, (214) 490-7744.  
 The Stoned Agency, 37-B Tannager Rd., Monroe Ilo, NY, 10590, (914) 783-0799, Branch(es): Rt. 1, 235B McGhee Rd., New Market, TN, 37820, (615) 475-6584, Telex: RCA 249588.  
 Al Straten Prodn., 10303 Hickory Valley, Ft. Wayne, IN, 46835, (219) 627-5168.  
 Strike Force, Inc., 130 South Ave., Marietta, GA, 30060, (404) 427-1200, E-Mail: STRIKE-FORCE-US, Branch(es): 10573 W. Pico Blvd., Suite 201, Los Angeles, CA, 90064, (213) 470-1986.  
 Studio One Artists, PO Box 5824, Bethesda, MD, 20814, (301) 652-1338.  
 Summit Entertainment Co., 12 Music Cr. South, Nashville, TN, 37203, (615) 256-7575.  
 Sunburst Entertainment, PO Box 103, Westwood, NJ, 07675, (201) 666-8346.  
 Supervision Mgmt., 120 Carlton St., Suite 206, Toronto, ON, Canada, (416) 921-6146.  
 Sutton Artists Corp., 119 West 57th St., Suite 512, New York, NY, 10019, (212) 977-4870, Branch(es): 216-117 S. Doheny, Los Angeles, CA, 90045, (213) 273-6050.  
 Peter Swendsen, Box 297, Cleburne, TX, 76031, (817) 641-7875.  
 Pete Swaylik, 448 School St., Woodbridge, NJ, 07065, (201) 634-4964.  
 Sweetwater Ents., 100 S. Main St., Maqoketa, IA, 52060, (319) 652-2384.

**T**

TCR Prodn., Inc., PO Box 590, Charlotte Hall, MD, 20622, (301) 884-8484.  
 TDJ Ents., Rt. 3, PO Box 42, Booneville, MS, 38829, (601) 728-6339.  
 TJ Mgmt., 7660 E. Broadway Blvd., Suite 304, Tucson, AZ, 85710, (602) 721-2724.  
 TSMB Prodn., Box 1388, Dover, DE, 19903, (302) 734-2511.  
 The Talent Agency, Box 1040, Hendersonville, TN, 37077, (615) 822-1143.  
 Tangerine Music Group, 1101 17th Ave., South, Nashville, TN, 37212, (615) 329-0759.  
 Ann Tant Mgmt., Box 110690, Nashville, TN, 37222, (615) 833-1232.  
 Tapestry Artists, 17337 Ventura Blvd., Suite 300 C, Encino, CA, 91316, (818) 906-0558, Telex: 4900008186 TAPUI, E-Mail: TAPESTRY-US.  
 Tater Patch Prodn., PO Box 1932, Brentwood, TN, 37027, (615) 377-9665.  
 Joe Taylor Artists Agency, 2401 12th Ave., South, Nashville, TN, 37204, (615) 385-0035.  
 TBA Mgmt., 147 Bell Canyon Rd., Bell Canyon, CA, 91307, (818) 712-0311.  
 Bill Teel, 1718 Andreo, Torrence, CA, 90501, (615) 255-8005.  
 Ten Ten Mgmt., 1010 16th Ave., South, Nashville, TN, 37212, (615) 255-9955.  
 Tessier-Marsh Talent, Inc., 505 Canton Pass, Madison, TN, 37115, (615) 868-3440.  
 Thames Talent, 45 E. Putman Ave., Greenwich, CT, 06830, (203) 629-2686.  
 Jerry Thompson, 1100 Broadway, Nashville, TN, 37202, (615) 259-8028.  
 Thor Entertainment, Box 31781, Dallas, TX, 75231, (214) 750-0720.  
 Steve Thurman, PO Box 121089, Nashville, TN, 37212, (615) 327-1133.  
 Mel Tillis Ents., 809 18th Ave., South, Nashville, TN, 37203, (615) 255-6635, (615) 327-0750.  
 Robert R. Titley, 1016 16th Ave. So., Nashville, TN, 37212, (615) 255-1326.  
 Terry Tombesi, Box 1388, Dover, DE, 19903, (302) 734-2511.  
 Top Billing Int'l, Inc., Box 121089, Location: 1114 17th Ave. South, Nashville, TN, 37212, (615) 327-1133.  
 Top Talent, Inc., Box 590, Charlotte Hall, MD, 20622, (800) 872-1224.  
 Tour Consultants, Inc., Box 1333, Montclair, NJ, 07042, (201) 783-0778, E-Mail: RUSH-US.

Trans World Artist, Inc., Box 2245, Hendersonville, TN, 37077, (615) 824-1127.  
 Triad Artists, Inc., 10100 Santa Monica Blvd., 16th Floor, Los Angeles, CA, 90067, (213) 556-2727, Telex: 69 1567.  
 Triangle Mgmt., 150 Consumers Rd., Suite 400, Toronto, ON, Canada, M2J 1P9, (416) 492-0069.  
 Triangle Talent, Inc., 9701 Taylorsville Rd., Louisville, KY, 40299, (502) 267-5466.  
 Bob Tucker Entertainment, 5893 Fox Bend Cove East, Memphis, TN, 38115, (901) 362-9000.  
 Joe Tucker, PO Box 816, Brentwood, TN, 37027, (615) 373-3087.  
 Scott Tutt Music, Box 121213, Nashville, TN, 37212, (615) 331-7400.  
 Twilight Prodn., Inc., Box 1911, Parkersburg, WV, 26102, (304) 422-4035.  
 Conway Twitty Ents., 1 Music Village Blvd., Hendersonville, TN, 37075, (615) 822-3210.

**U-V**

Umpire Ents., 2403 Stardust, Longview, TX, 75604, (214) 297-3692, (214) 734-9460.  
 United Mgmt. Assoc., 3325 N. University Ave., Suite 150, Provo, UT, 84604, (801) 373-3600.  
 Variety Artists Int'l, Inc., 2980 Beverly Glen Cir., Suite 302, Los Angeles, CA, 90077, (213) 475-9900, Telex: 183955 VARIETY LA.  
 Variety Attractions, Inc., Box 2276, Zanesville, OH, 43701, (614) 453-0394, (614) 453-0188.  
 Vassar's Music, PO Box 567, Hermitage, TN, 37076, (615) 754-1219.  
 Vector Mgmt., 1500 17th Ave. South, Nashville, TN, 37212, (615) 386-9090.  
 The Vine Agency, Rt. 1, Sulphur Springs, TX, 75482, (214) 866-2608.

**W-Y-Z**

Ben Wages Agency, 2513 Denny Ave., Pascagoula, MS, 39567, (601) 769-7104.  
 Porter Wagoner Ents., 811 18th Ave., South, Nashville, TN, 37203, (615) 329-2122.  
 Billy Walker Ents., Box 618, Hendersonville, TN, 37077, (615) 822-4100.  
 Smokey Warren Promos., Box 3124, Linden, NJ, 07036, (201) 486-6496, Branch(es): 473 Arden Ave., Staten Island, NY, 10312, (718) 948-6231, 50 Ashley St., Ashley, PA, 18706, (717) 824-2081.  
 Larry Walkins Mgmt., Box 4088, Austin, TX, 78765, (512) 452-9411.  
 Ron Weathers Mgmt., PO Box 9377, Asheville, NC, 28815, (704) 298-8946, (704) 254-8000.  
 Ron Weathers Mgmt., PO Box 9377, Asheville, NC, 28815, (704) 298-8946, (704) 254-8000.  
 Weintraub Entertainment Group/Concerts Div., 123 Boylston Ave., East, Seattle, WA, 98122, (206) 324-9936, E-Mail: Conwest-Sea-US.  
 J. T. Weir, Jr., 13907 Lantern Ln., Houston, TX, 77015, (713) 453-3121.  
 Wesco Music Group, 54 Music Square East, Suite 300, Nashville, TN, 37203, (615) 242-5588.  
 West-Hood Ents., Box 158718, Nashville, TN, 37215, (615) 292-7080.  
 Westwood Entertainment, Box 5493, Hilton Head, SC, 29938, (803) 785-8628.  
 The White House Agency, 7660 E. Broadway Blvd., Suite 304, Tucson, AZ, 85710, (602) 721-2724.  
 Whittenburg Promos., Inc., Box 377, Friendswood, TX, 77546, (713) 338-1641.  
 Wide Country Music Ents., 423 NE First St., Pompano Beach, FL, 33060, (305) 782-5200.  
 Thomas Wiggins & Assoc., 1206 3rd St., San Rafael, CA, 94901, (415) 490-2015.  
 Dwight P. Wiles, 1101 17th Ave. South, Nashville, TN, 37212, (615) 329-0759.  
 Elmer Willett Assoc., 905 Hamlet Ct. Suite 12, Monroeville, PA, 15146, (412) 372-7511.  
 Williams/Cimini, 816 N. La Cienega Blvd., Los Angeles, CA, 90069, (213) 657-4521.  
 Williams Music House, 120 Mikel Dr., Summerville, SC, 29483, (803) 873-3324.  
 Hank Williams, Jr. Ents., PO Box 850, Paris, TN, 38242, (901) 642-7455.  
 Wise Entertainment, Box 8656, Columbia, SC, 29202, (803) 892-2207.  
 Del Wood, Box 160021, Nashville, TN, 37216.  
 The Erv Woolsey Agency, Inc., 1000 18th Ave. South, Nashville, TN, 37212, (615) 329-2402.  
 John H. Works, Jr., 80 Pine St., New York, NY, 10005, (212) 701-3248.  
 World Class Talent, 1522 Demonbreun St., Nashville, TN, 37203, (615) 244-1964.  
 Wright's Ents., 240 Old Hickory Blvd., Madison, TN, 37115, (615) 865-6543.  
 Tammy Wynette Ents., 1222 16th Ave., South, Nashville, TN, 37212, (615) 321-5308.  
 Richard Yancey Mgmt., Box 392, Location: 1644 N. Orange Grove Ave., Hollywood, CA, 90078, (213) 851-1609.  
 Dwight Yoakam Tours, 6363 Sunset Blvd., Suite 712, Hollywood, CA, 90028, (213) 467-0669.  
 Zassafra's Music, PO Box 1000, Gravette, AR, 72736, (501) 787-6629.  
 Zee Talent Agency, 3095 Sinclair St., Winnipeg, MB, Canada, R2P 1Y6, (204) 338-7094.

The  
 AIDS  
 virus  
 is an  
 equal  
 opportunity  
 destroyer.

Please send a check to AmFAR/AIDS RESEARCH, New York, NY 10116.

American Foundation  
 For AIDS Research





# Concert Promoters

Concert Promoters are listed in the state(s) in which they promote concerts.

## ALABAMA

**Cliff Ayers Ents.**, 830 Glastonbury Rd., Suite 614, Nashville, TN, 37217, (615) 361-7902, Chris Ostermeyer, Promo. Dir.; Patsy Christie, Pub. Rel.  
AREA: US.  
TYPE OF FACILITIES: Fairs, Venues.  
TYPE OF SHOWS: Country & Western, Gospel, Pop.

**Beach Club Bookings**, 618 Lafayette Dr., Camden, SC, 29020, (803) 432-6134, Cecil Corbett, Pres.; Cliff Corbett, Mgr.; Bobby Morel, Prodn. Mgr.  
AREA: AL; FL; GA; MS; NC; SC; TN; VA.  
TYPE OF FACILITIES: Fairs, Festivals, Parks, Venues, Stadiums.  
TYPE OF SHOWS: Country, Jazz, Pop, Reggae, Rock.

**Roy O. Brookshire, Sr.**, Box 1365, Jackson, MS, 39215, (601) 372-6466.  
AREA: AL; GA; LA; MS.  
TYPE OF FACILITIES: Parks, Venues.  
TYPE OF SHOWS: Country, Gospel.

**Chesapeake Concerts**, 1750 Peachtree St., Suite 200, Atlanta, GA, 30309, (404) 876-4300, Sam L'Hommedieu, Pres.; Judy Masterson, Advertising Dir.  
AREA: GA; SC; NC; FL; AL; MI; VA; MD; DC.  
TYPE OF FACILITIES: Venues.  
TYPE OF SHOWS: Big Band, Comedy, MOR, R & B, Rock.

**Concert/Southern Promos.**, 1593 Monroe Dr., Atlanta, GA, 30345, (404) 872-1115, Alex Cooley, Pres.  
AREA: AL; FL; GA; LA; NC; OK; SC; TN; VA; WV.  
TYPE OF FACILITIES: Venues.  
TYPE OF SHOWS: Christian, Country, MOR, Rock & Roll.

**Dimensions Unlimited, Inc.**, 517 13th St., SE, Washington, DC, 20003, (202) 544-7600, William E. Washington, Pres./CEO; Alyssia Y. Taylor, Admin. Mgr.; Shiba Freeman-Starks, Adv./Prodn. Mgr.  
AREA: AL; AR; DC; FL; GA; IL; IN; KS; KY; LA; MD; MI; MS; MO; NJ; NC; OH; OK; PA; RI; SC; TN; TX; VA; WV.  
TYPE OF FACILITIES: Fairs, Festivals, Parks, Venues, Private Affairs.  
TYPE OF SHOWS: Blues, Contemporary, Gospel, Jazz, R & B, Top 40.

**Col. Buster Doss Presents**, PO Box 13, Estill Springs, TN, 37330, (615) 649-2577, Col. Buster Doss, Pres.; Barbara Doss, Vice Pres.; Lonnie Doss, Vice Pres.  
AREA: TN, TX, AR, AL, GA, FL, OK, NM, CO, WY, KS, IA, II, KY, NC, SC, MO, MS, LA.  
TYPE OF FACILITIES: Fairs, Festivals, Parks, Venues.  
TYPE OF SHOWS: Country, Gospel, Rock.

**Dynamic Talent Assoc.**, Box 13584, Atlanta, GA, 30324, (404) 662-6661, Aleck Janoulis, CEO; Delanna Brody, Vice Pres./Promos.; Hamilton Underwood, CFO.  
AREA: AL; FL; GA.  
TYPE OF FACILITIES: Festivals, Parks, Venues.  
TYPE OF SHOWS: Blues, Jazz, Rock.

**Fantasma Prodn., Inc.**, 2000 S. Dixie Hwy., West Palm Beach, FL, 33401, (305) 832-6397, Jon Stoll, Pres.; John Valentino, Vice Pres.  
AREA: United States.  
TYPE OF FACILITIES: Fairs, Festivals, Parks, Venues.  
TYPE OF SHOWS: All.

**Foresight Prodn., Inc.**, 2516 Bedford Way, Tallahassee, FL, 32308, (904) 386-4744, Vernon B. Rollins, Pres.; Bobby Shaw, Vice Pres.; E. Valerie Smith, Pub. Rel.  
AREA: AL; FL; GA.  
TYPE OF FACILITIES: Venues.  
TYPE OF SHOWS: Country, Jazz, R & B, Rock.

**The Gehl Corp.**, 1322 SE 3rd Ave., Fort Lauderdale, FL, 33316, (305) 522-5200, Joseph E. Gehl, Pres.  
AREA: Southeast.  
TYPE OF FACILITIES: Fairs, Venues.  
TYPE OF SHOWS: Country, Period/Nostalgia.

**J F Prodn.**, 12535 Armsley Ct., Herndon, VA, 22071, (703) 860-1071, O. Joe Faires, Owner/Promoter.  
AREA: AL; GA; KY; MD; MS; NC; PA; SC; TN; VA; WV; Eastern US.  
TYPE OF FACILITIES: Fairs, Festivals, Parks, Venues.  
TYPE OF SHOWS: Country.

**Kaleidoscope Promos., Inc.**, 304 E. Morehead St., Charlotte, NC, 28202, (704) 375-7060, Larry Presley, Pres.; Alan Presley, Vice Pres.; Mark Purthell, Agent.  
AREA: NC; SC; VA; GA; AL; TX; MS; FL.  
TYPE OF FACILITIES: Venues.  
TYPE OF SHOWS: Rock, Country, Jazz.

**Little Wing, Inc.**, 423 N. Main St., Tulsa, OK, 74103, (918) 584-2306, Larry Schaeffer, Pres.; Jan Adams, Vice Pres.  
AREA: Entire US.  
TYPE OF FACILITIES: Fairs, Festivals, Parks, Venues.  
TYPE OF SHOWS: Country, Jazz, MOR, Rock.

**Nashville Int'l Concerts**, PO Box 121076, 116 17th Ave., South, Nashville, TN, 37212, (615) 254-3464, (615) 244-5357, Cable: NICORP. Reggie M. Churchwell, Pres./Gen. Mgr.; Mark Churchwell, Vice Pres.  
AREA: AL; AR; GA; IL; IN; KY; MI; MS; MO; NC; SC; OH; OK; TN; TX; LA; WV; VA.  
TYPE OF FACILITIES: Fairs, Festivals, Parks, Venues, Corp. Concerts; Conventions.  
TYPE OF SHOWS: All.

**New Era Prodn., Inc.**, 382 Laredo Dr., Birmingham, AL, 35226, (205) 985-4900, Tony Ruffino, Gary Weinberger, Contacts.  
AREA: AL; FL; GA; LA; MS.  
TYPE OF FACILITIES: Venues.  
TYPE OF SHOWS: Country, Jazz, Pop, Rock.

**Alan Osmond Prodn., Inc.**, 754 E. Osmond Ln., Provo, UT, 84604, (801) 224-0248, Alan Osmond, Pres.; Marilyn Toone, Exec. Vice Pres.  
AREA: US.  
TYPE OF FACILITIES: Fairs, Festivals, Parks, Venues.  
TYPE OF SHOWS: Country, Rock, Extravaganzas with Fireworks.

**Projects West Entertainment, Inc.**, 2007 W. Hedding St., #202, San Jose, CA, 95128, (408) 246-6424, John L. Carbray, Pres.; Diane Engelken, Mktg.  
AREA: US.  
TYPE OF FACILITIES: Parks, Venues.  
TYPE OF SHOWS: All.

**Promotions by Emily**, PO Box 22044, Nashville, TN, 37202, (615) 377-1396, Fax: (615) 371-1396, Emily Bradshaw Weiland, Owner/Pres.; Elizabeth A. Coker, Vice Pres.  
AREA: US, Int'l.

**Ryan Prodn.**, 1740 English Knoll, Birmingham, AL, 35235, (205) 854-3957, Jerry Ryan, Pres.  
AREA: AL.

**Show Mktg. Co.**, PO Box 810689, Dallas, TX, 75381, (214) 245-0436, Jerry Spalding, Pres.; Jay Spalding, Contact.  
AREA: US.  
TYPE OF FACILITIES: Venues.  
TYPE OF SHOWS: Contemporary, Country, Rock.

**Sight & Sound Entertainment**, Box 34183, Memphis, TN, 38134, (901) 725-5387, Gary Draffin, Pres.; Don Nummauer, Vice Pres.; Robbie Boyce, Sec.  
AREA: AL; AR; FL; GA; KS; KY; LA; MS; MO; OK; TX; TN.  
TYPE OF FACILITIES: Fairs, Festivals, Parks, Venues.  
TYPE OF SHOWS: All.

**Sound Seventy Prodn., Inc.**, 210 25th Ave. North, Suite N-101, Nashville, TN, 37203, (615) 327-1711, Joseph E. Sullivan, Pres.; Hollie Potts, VP Concerts/Special Event; Paula Szeigis, Dir. of Adv. & Publicity.  
AREA: AL; KY; MS; MO; TN; TX.  
TYPE OF FACILITIES: Fairs, Festivals, Venues.  
TYPE OF SHOWS: Country, Family Shows, Heavy Metal, MOR, R & B, Rock.

**Trans World Artist, Inc.**, PO Box 2245, Hendersonville, TN, 37077, (615) 824-1127, (800) 445-2031, John Swanner, Pres.  
AREA: AL; GA; LA; MS; TX; AR; OK; MO; IN; NE; SD; MT; WY; ID; NM.  
TYPE OF FACILITIES: Fairs, Festivals, Parks, Venues, High Schools.  
TYPE OF SHOWS: Country.

**Tri-Son Promos & News (Tri-Son, Inc.)**, PO Box 177, Wild Horse, CO, 80862, (303) 962-3543, Loudilla Johnson, Pres.; Loretta Johnson, Vice Pres.; Kay Johnson, Vice Pres.  
AREA: US, Int'l.

**Universal Artists**, PO Box C, Grand Rapids, MI, 49501, (616) 364-7017, Phil Simon, Pres.; Mayrie Boyce, Admin. Asst.  
AREA: US.  
TYPE OF FACILITIES: Venues.  
TYPE OF SHOWS: All.

**Varnell Ents.**, 311 Church St., 630 Exchange Bldg., Nashville, TN, 37201, (615) 259-3131, Lon S. Varnell, Pres.; Kathryn G. Varnell, Sec./Treas.; Debbie Trapp, Contact.  
AREA: US, Canada.  
TYPE OF FACILITIES: Fairs, Venues.  
TYPE OF SHOWS: Country.

## ALASKA

**Attractions Northwest**, PO Box 55942, Seattle, WA, 98155, (206) 364-9779, Dan Shadle, Pres.; David Shadle, Agent.  
AREA: WA; OR; ID; UT; AK; British Columbia.  
TYPE OF FACILITIES: Fairs, Venues.  
TYPE OF SHOWS: Country, Jazz, MOR, R & B.

**Cliff Ayers Ents.**, 830 Glastonbury Rd., Suite 614, Nashville, TN, 37217, (615) 361-7902, Chris Ostermeyer, Promo. Dir.; Patsy Christie, Public Relations.  
AREA: US.  
TYPE OF FACILITIES: Fairs, Venues.  
TYPE OF SHOWS: Country & Western, Gospel, Pop.

**Brator Prodn., Inc.**, 880 "N" St., Suite 304, Anchorage, AK, 99501, (907) 276-8880, Robert J. Gould, Pres.; Karen Jones, Asst.  
AREA: AK.

TYPE OF FACILITIES: Venues.  
TYPE OF SHOWS: All.

**Double Tee Promos., Inc.**, 3903 SW Kelly, Suite 201, Portland, OR, 97124, (503) 221-0288, David Leiken, Pres.; Shane Tappendorf, Gen. Mgr.  
AREA: OR; WA; ID; AK.  
TYPE OF FACILITIES: Fairs, Festivals, Venues.  
TYPE OF SHOWS: All.

**EJD Concert Services**, PO Box 7413, Salem, OR, 97303, (503) 373-1790, Ed Dougherty, Pres.; Jan Dougherty, Contact.  
AREA: AK; WA; OR; NV; CA.  
TYPE OF FACILITIES: Fairs, Festivals, Parks, Venues.  
TYPE OF SHOWS: All.

**Fantasma Prodn., Inc.**, 2000 S. Dixie Hwy., West Palm Beach, FL, 33401, (305) 832-6397, Jon Stoll, Pres.; John Valentino, Vice Pres.  
AREA: United States.  
TYPE OF FACILITIES: Fairs, Festivals, Parks, Venues.  
TYPE OF SHOWS: All.

**The Kendred Group, Inc.**, 3333 Wait Ave., #214, Sacramento, CA, 95821, (916) 971-4765, Denny King, Pres.; Eddward Telfeyan, Vice Pres.; Rick Davis, Dir./Overseas Promo.  
AREA: Western US & The Orient.  
TYPE OF FACILITIES: Venues.  
TYPE OF SHOWS: All.

**Le-Mar Prodn.**, Box 140556, Anchorage, AK, 99514, (907) 338-6048, Clinton Lewis, Producer/Owner.  
AREA: AK; OR; WA.  
TYPE OF FACILITIES: Venues.  
TYPE OF SHOWS: Country, Bluegrass.

**Little Wing, Inc.**, 423 N. Main St., Tulsa, OK, 74103, (918) 584-2306, Larry Schaeffer, Pres.; Jan Adams, Vice Pres.  
AREA: Entire US.  
TYPE OF FACILITIES: Fairs, Festivals, Parks, Venues.  
TYPE OF SHOWS: Country, Jazz, MOR, Rock.

**North American Tours**, 128 Volunteer Dr., Hendersonville, TN, 37075, (615) 822-1817, G. K. Spurlock, Pres.  
AREA: US; Canada; Alaska.

**Alan Osmond Prodn., Inc.**, 754 E. Osmond Ln., Provo, UT, 84604, (801) 224-0248, Alan Osmond, Pres.; Marilyn Toone, Exec. Vice Pres.  
AREA: US.  
TYPE OF FACILITIES: Fairs, Festivals, Parks, Venues.  
TYPE OF SHOWS: Country, Rock, Extravaganzas with Fireworks.

**Projects West Entertainment, Inc.**, 2007 W. Hedding St., #202, San Jose, CA, 95128, (408) 246-6424, John L. Carbray, Pres.; Diane Engelken, Mktg.  
AREA: US.  
TYPE OF FACILITIES: Parks, Venues.  
TYPE OF SHOWS: All.

**Promotions by Emily**, PO Box 22044, Nashville, TN, 37202, (615) 377-1396, Fax: (615) 371-1396, Emily Bradshaw Weiland, Owner/Pres.; Elizabeth A. Coker, Vice Pres.  
AREA: US, Int'l.

**Show Mktg. Co.**, PO Box 810689, Dallas, TX, 75381, (214) 245-0436, Jerry Spalding, Pres.; Jay Spalding, Contact.  
AREA: US.  
TYPE OF FACILITIES: Venues.  
TYPE OF SHOWS: Contemporary, Country, Rock.

**B & D Tisdale**, 7801 Alaina Ave., Anchorage, AK, 99516, (907) 561-1970, Ben Tisdale, Pres.; Dawn Tisdale, Sec./Treas.; Lee Newman, Adv./Prodn. Mgr.  
AREA: AK; CA; HI; OR; WA.  
TYPE OF FACILITIES: Venues.  
TYPE OF SHOWS: Family Entertainment.

**Tri-Son Promos & News (Tri-Son, Inc.)**, PO Box 177, Wild Horse, CO, 80862, (303) 962-3543, Loudilla Johnson, Pres.; Loretta Johnson, Vice Pres.; Kay Johnson, Vice Pres.  
AREA: US, Int'l.

**IT'S HERE!  
DO YOU HAVE YOUR  
OWN COPY OF  
BILLBOARD'S 1988/89  
COUNTRY MUSIC  
SOURCEBOOK?**

\$29 (Includes postage and handling)

Add appropriate sales tax in NY, NJ, CA, TN, MA & VA

**CALL TOLL-FREE  
800-223-7524**

(In New York State: 212-536-5174)

**Universal Artists**, PO Box C, Grand Rapids, MI, 49501, (616) 364-7017, Phil Simon, Pres.; Mayrie Boyce, Admin. Asst.  
 AREA: US.  
 TYPE OF FACILITIES: Venues.  
 TYPE OF SHOWS: All.  
**Varnell Ent's.**, 311 Church St., 630 Exchange Bldg., Nashville, TN, 37201, (615) 259-3131, Lon S. Varnell, Pres.; Kathryn G. Varnell, Sec./Treas.; Debbie Trapp, Contact.  
 AREA: US, Canada.  
 TYPE OF FACILITIES: Fairs, Venues.  
 TYPE OF SHOWS: Country.

## ARIZONA

**Cliff Ayers Ent's.**, 830 Glastonbury Rd., Suite 614, Nashville, TN, 37217, (615) 361-7902, Chris Ostermeyer, Promo. Dir.; Patsy Christie, Public Relations.  
 AREA: US.  
 TYPE OF FACILITIES: Fairs, Venues.  
 TYPE OF SHOWS: Country & Western, Gospel, Pop.  
**Evening Star Prodn's.**, Box 413, Tempe, AZ, 85281, (602) 949-1990, Dan Zelisko, Pres.  
 AREA: Phoenix/Tucson, AZ; CA; Las Vegas, NV; Albuquerque/Santa Fe, NM; Salt Lake City, UT.  
 TYPE OF FACILITIES: Venues.  
 TYPE OF SHOWS: All.  
**Fantasma Prodn's., Inc.**, 2000 S. Dixie Hwy., West Palm Beach, FL, 33401, (305) 832-6397, Jon Stoll, Pres.; John Valentino, Vice Pres.  
 AREA: United States.  
 TYPE OF FACILITIES: Fairs, Festivals, Parks, Venues.  
 TYPE OF SHOWS: All.  
**Liz Gregory Prodn's. & Talent Agency**, PO Box 42613, Portland, OR, 97242, (503) 285-9629, (503) 628-0964, Liz Gregory, Owner; Lloyd Grundmeyer, Vice Pres.  
 AREA: ID; WA; OR; CA; NV; AZ.  
 TYPE OF FACILITIES: Fairs, Festivals, Venues.  
 TYPE OF SHOWS: Country, Period/Nostalgia.  
**Geoffrey Hansen & Assocs., Inc.**, PO Box 63, Orinda, CA, 94563, (415) 834-9661, J. Malcolm Baird, Assoc.  
 AREA: CA, HI, AZ, Japan, Korea, Philippines, Hong Kong.  
 TYPE OF FACILITIES: Festivals, Venues, Military Bases, Trade Shows.  
 TYPE OF SHOWS: All.  
**The Kendred Group, Inc.**, 3333 Wait Ave., #214, Sacramento, CA, 95821, (916) 971-4765, Denny King, Pres.; Eddward Telfeyan, Vice Pres.; Rick Davis, Dir./Overseas Promo.  
 AREA: Western US & The Orient.  
 TYPE OF FACILITIES: Venues.  
 TYPE OF SHOWS: All.  
**Little Wing, Inc.**, 423 N. Main St., Tulsa, OK, 74103, (918) 584-2306, Larry Schaeffer, Pres.; Jan Adams, Vice Pres.  
 AREA: Entire US.  
 TYPE OF FACILITIES: Fairs, Festivals, Parks, Venues.  
 TYPE OF SHOWS: Country, Jazz, MOR, Rock.  
**Myriad Prodn's.**, 1314 N. Hayworth Ave., Suite 402, Los Angeles, CA, 90046, (213) 851-1400, Ed Harris, Pres.; Will Knox, Producer.  
 AREA: Western US.  
 TYPE OF FACILITIES: Fairs, Festivals, Venues.  
 TYPE OF SHOWS: All.  
**Alan Osmond Prodn's., Inc.**, 754 E. Osmond Ln., Provo, UT, 84604, (801) 224-0248, Alan Osmond, Pres.; Marilyn Toone, Exec. Vice Pres.  
 AREA: US.  
 TYPE OF FACILITIES: Fairs, Festivals, Parks, Venues.  
 TYPE OF SHOWS: Country, Rock, Extravaganzas with Fireworks.  
**Projects West Entertainment, Inc.**, 2007 W. Hedding St., #202, San Jose, CA, 95128, (408) 246-6424, John L. Carbray, Pres.; Diane Engelken, Mktg.  
 AREA: US.  
 TYPE OF FACILITIES: Parks, Venues.  
 TYPE OF SHOWS: All.  
**Promotions by Emily**, PO Box 22044, Nashville, TN, 37202, (615) 377-1396, Fax: (615) 371-1396, Emily Bradshaw Weiland, Owner/Pres.; Elizabeth A. Coker, Vice Pres.  
 AREA: US, Int'l.  
**RNJ Prodn's., Inc.**, 11514 Calvert St., North Hollywood, CA, 91606, (818) 762-6105, Rein Neggo, Jr., Pres.; David Sponberg, Vice Pres. of Operations.  
 AREA: CA; NV; OR; WA; HI; AZ.  
 TYPE OF FACILITIES: Fairs, Festivals, Parks, Venues.  
 TYPE OF SHOWS: Adult Contemporary, Country, Folk, Folk-Rock.  
**Show Mktg. Co.**, PO Box 810689, Dallas, TX, 75381, (214) 245-0436, Jerry Spalding, Pres.; Jay Spalding, Contact.  
 AREA: US.  
 TYPE OF FACILITIES: Venues.  
 TYPE OF SHOWS: Contemporary, Country, Rock.  
**Tri-Son Promos & News (Tri-Son, Inc.)**, PO Box 177, Wild Horse, CO, 80862, (303) 962-3543, Loudilla Johnson, Pres.; Loretta Johnson, Vice Pres.; Kay Johnson, Vice Pres.  
 AREA: US, Int'l.  
**Universal Artists**, PO Box C, Grand Rapids, MI, 49501, (616) 364-7017, Phil Simon, Pres.; Mayrie Boyce, Admin. Asst.  
 AREA: US.  
 TYPE OF FACILITIES: Venues.  
 TYPE OF SHOWS: All.  
**Uthmeier Ent's., Inc.**, PO Box 128, Marshfield, WI, 54449, (715) 384-8448, W. J. Uthmeier, Pres.; Dave "Rev" Prochnow, Agent.

AREA: WI; IA; MN; AR; AZ.  
 TYPE OF FACILITIES: Fairs, Venues.  
 TYPE OF SHOWS: Contemporary, Country, Period/Nostalgia.  
**Varnell Ent's.**, 311 Church St., 630 Exchange Bldg., Nashville, TN, 37201, (615) 259-3131, Lon S. Varnell, Pres.; Kathryn G. Varnell, Sec./Treas.; Debbie Trapp, Contact.  
 AREA: US, Canada.  
 TYPE OF FACILITIES: Fairs, Venues.  
 TYPE OF SHOWS: Country.  
**Thomas Wiggins Assocs.**, PO Box 21118, Castro Valley, CA, 94546, (415) 538-6195, Tom Wiggins, Pres.; Pete Dracopoulos, Vice Pres.  
 AREA: CA; AZ; NV; OR.

## ARKANSAS

**Cliff Ayers Ent's.**, 830 Glastonbury Rd., Suite 614, Nashville, TN, 37217, (615) 361-7902, Chris Ostermeyer, Promo. Dir.; Patsy Christie, Pub. Rel.  
 AREA: US.  
 TYPE OF FACILITIES: Fairs, Venues.  
 TYPE OF SHOWS: Country & Western, Gospel, Pop.  
**Carson Attractions, Inc.**, 100 Civic Center, Tulsa, OK, 74103, (918) 583-5516, Richard C. Carson, Pres.; John N. Walker, Vice Pres.  
 AREA: OK; AR; KS; MO.  
 TYPE OF FACILITIES: Venues.  
 TYPE OF SHOWS: All.  
**The Concert Co., Inc.**, 1504 Pickering Dr., Little Rock, AR, 72211, (501) 227-4050, W. Drew Armstrong.  
**The Denton Agency**, Box 3862, Little Rock, AR, 72203, (501) 376-2312, Paul L. Denton, Bobbie J. Denton, Owners.  
 AREA: AR; LA; OK.  
 TYPE OF FACILITIES: Venues.  
 TYPE OF SHOWS: Country.  
**Diamond Don Productions**, Box 602, Poteau, OK, 74953, (918) 647-9459, Don Barnes, Pres.  
 AREA: AR; OK.  
**Dimensions Unlimited, Inc.**, 517 13th St., SE, Washington, DC, 20003, (202) 544-7600, William E. Washington, Pres./CEO; Alysia Y. Taylor, Admin. Mgr.; Shiba Freeman-Starks, Adv/Prodn. Mgr.  
 AREA: AL; AR; DC; FL; GA; IL; IN; KS; KY; LA; MD; MI; MS; MO; NJ; NC; OH; OK; PA; RI; SC; TN; TX; VA; WV.  
 TYPE OF FACILITIES: Fairs, Festivals, Parks, Venues, Private Affairs.  
 TYPE OF SHOWS: Blues, Contemporary, Gospel, Jazz, R & B, Top 40.  
**Col. Buster Doss Presents**, PO Box 13, Estill Springs, TN, 37330, (615) 649-2577, Col. Buster Doss, Pres.; Barbara Doss, Vice Pres.; Lonnie Doss, Vice Pres.  
 AREA: TN, TX, AR, AL, GA, FL, OK, NM, CO, WY, KS, IA, II, KY, NC, SC, MO, MS, LA.  
 TYPE OF FACILITIES: Fairs, Festivals, Parks, Venues.  
 TYPE OF SHOWS: Country, Gospel, Rock.  
**Fantasma Prodn's., Inc.**, 2000 S. Dixie Hwy., West Palm Beach, FL, 33401, (305) 832-6397, Jon Stoll, Pres.; John Valentino, Vice Pres.  
 AREA: United States.  
 TYPE OF FACILITIES: Fairs, Festivals, Parks, Venues.  
 TYPE OF SHOWS: All.  
**Little Wing, Inc.**, 423 N. Main St., Tulsa, OK, 74103, (918) 584-2306, Larry Schaeffer, Pres.; Jan Adams, Vice Pres.  
 AREA: Entire US.  
 TYPE OF FACILITIES: Fairs, Festivals, Parks, Venues.  
 TYPE OF SHOWS: Country, Jazz, MOR, Rock.  
**Mid-South Concerts**, 143 Stonewall, Memphis, TN, 38104, (901) 726-5385, Bob Kelley, Pres.; Jim Holt, Vice Pres.  
 AREA: AR; TN; MS.  
 TYPE OF FACILITIES: Festivals, Venues, Mud Island Amphitheatre.  
 TYPE OF SHOWS: Contemporary, Urban Contemporary, Country, Rock.  
**N.E.O. Prodn's., Inc.**, PO Box 609, Jay, OK, 74346, (918) 253-8105, Larry Henley, Pres.; Danny Guinn, Vice Pres.  
 AREA: AR; KS; MO; OK; TX.  
 TYPE OF FACILITIES: Fairs, Festivals, Venues.  
 TYPE OF SHOWS: Country, Rock, R & B.  
**Nashville Int'l Concerts**, PO Box 121076, 116 17th Ave., South, Nashville, TN, 37212, (615) 254-3464, (615) 244-5357, Cable: NICORP. Reggie M. Churchwell, Pres./Gen. Mgr.; Mark Churchwell, Vice Pres.  
 AREA: AL; AR; GA; IL; IN; KY; MI; MS; MO; NC; SC; OH; OK; TN; TX; LA; WV; VA.  
 TYPE OF FACILITIES: Fairs, Festivals, Parks, Venues, Corp. Concerts; Conventions.  
 TYPE OF SHOWS: All.  
**Oil Palace Concerts**, Box 6032, Tyler, TX, 75711, (214) 566-2122, Drew Armstrong, Mgr.  
 AREA: TX; LA; MS; OK; AR.  
 TYPE OF FACILITIES: Venues.  
 TYPE OF SHOWS: Rock, Country, MOR.  
**Alan Osmond Prodn's., Inc.**, 754 E. Osmond Ln., Provo, UT, 84604, (801) 224-0248, Alan Osmond, Pres.; Marilyn Toone, Exec. Vice Pres.  
 AREA: US.  
 TYPE OF FACILITIES: Fairs, Festivals, Parks, Venues.  
 TYPE OF SHOWS: Country, Rock, Extravaganzas with Fireworks.

**The Harry Peebles Agency**, PO Box 1793, Kansas City, KS, 66117, (913) 596-1220, Harry Peebles, Owner, Evelyn Zerr, Partner.  
 AREA: KS; MO; IA; MN; ND; SD; NE; UT; ID; MT; WY; CO; OK; AR; TX; LA; GA; FL.  
 TYPE OF FACILITIES: Fairs, Festivals, Parks, Venues.  
 TYPE OF SHOWS: Country.  
**Projects West Entertainment, Inc.**, 2007 W. Hedding St., #202, San Jose, CA, 95128, (408) 246-6424, John L. Carbray, Pres.; Diane Engelken, Mktg.  
 AREA: US.  
 TYPE OF FACILITIES: Parks, Venues.  
 TYPE OF SHOWS: All.  
**Promotions by Emily**, PO Box 22044, Nashville, TN, 37202, (615) 377-1396, Fax: (615) 371-1396, Emily Bradshaw Weiland, Owner/Pres.; Elizabeth A. Coker, Vice Pres.  
 AREA: US, Int'l.  
**SRO/Pace Promos.**, 590 W. Grand Ave., Suite C, Hot Springs, AR, 71901, (501) 623-2544, Tony Vaccaro, Pres.; C. E. Altman, Exec. Vice Pres.  
 AREA: US; Canada.  
 TYPE OF FACILITIES: Fairs, Venues.  
 TYPE OF SHOWS: Country, Rock.  
**Ken Shepherd & Assoc.**, PO Box 9104, Shreveport, LA, 71139, (318) 747-4686, Ken Shepherd, Pres.; Deby Moore, Vice Pres.  
 AREA: LA, TX, AR.  
**Show Mktg. Co.**, PO Box 810689, Dallas, TX, 75381, (214) 245-0436, Jerry Spalding, Pres.; Jay Spalding.  
 AREA: US.  
 TYPE OF FACILITIES: Venues.  
 TYPE OF SHOWS: Contemporary, Country, Rock.  
**Sight & Sound Entertainment**, Box 34183, Memphis, TN, 38134, (901) 725-5387, Gary Draffin, Pres.; Don Vonmaurer, Vice Pres.; Robbie Boyce, Sec.  
 AREA: AL; AR; FL; GA; KS; KY; LA; MS; MO; OK; TX; TN.  
 TYPE OF FACILITIES: Fairs, Festivals, Parks, Venues.  
 TYPE OF SHOWS: All.  
**Trans World Artist, Inc.**, PO Box 2245, Hendersonville, TN, 37077, (615) 824-1127, (800) 445-2031, John Swanner, Pres.  
 AREA: AL; GA; LA; MS; TX; AR; OK; MO; IN; NE; SD; MT; WY; ID; NM.  
 TYPE OF FACILITIES: Fairs, Festivals, Parks, Venues, High Schools.  
 TYPE OF SHOWS: Country.  
**Tri-Son Promos & News (Tri-Son, Inc.)**, PO Box 177, Wild Horse, CO, 80862, (303) 962-3543, Loudilla Johnson, Pres.; Loretta Johnson, Vice Pres.; Kay Johnson, Vice Pres.  
 AREA: US, Int'l.  
**Universal Artists**, PO Box C, Grand Rapids, MI, 49501, (616) 364-7017, Phil Simon, Pres.; Mayrie Boyce, Admin. Asst.  
 AREA: US.  
 TYPE OF FACILITIES: Venues.  
 TYPE OF SHOWS: All.  
**Uthmeier Ent's., Inc.**, PO Box 128, Marshfield, WI, 54449, (715) 384-8448, W. J. Uthmeier, Pres.; Dave "Rev" Prochnow, Agent.  
 AREA: WI; IA; MN; AR; AZ.  
 TYPE OF FACILITIES: Fairs, Festivals, Parks, Venues.  
 TYPE OF SHOWS: Contemporary, Country, Period/Nostalgia.  
**Varnell Ent's.**, 311 Church St., 630 Exchange Bldg., Nashville, TN, 37201, (615) 259-3131, Lon S. Varnell, Pres.; Kathryn G. Varnell, Sec./Treas.; Debbie Trapp, Contact.  
 AREA: US, Canada.  
 TYPE OF FACILITIES: Fairs, Venues.  
 TYPE OF SHOWS: Country.

## CALIFORNIA

**Cliff Ayers Ent's.**, 830 Glastonbury Rd., Suite 614, Nashville, TN, 37217, (615) 361-7902, Chris Ostermeyer, Promo. Dir.; Patsy Christie, Pub. Rel.  
 AREA: US.  
 TYPE OF FACILITIES: Fairs, Venues.  
 TYPE OF SHOWS: Country & Western, Gospel, Pop.  
**Benmor Ent's.**, 326 Napoleon St., Johnstown, PA, 15901, (814) 539-7140, Ben Morrow, Pres./Owner; Lara C. Cummins, Sec/Treas.; Harry Morrow, Vice Pres.  
 AREA: CA; IL; IN; MD; MI; NY; OH; PA; VT; WV; NM.  
 TYPE OF FACILITIES: Fairs, Festivals, Venues.  
 TYPE OF SHOWS: Country, Family, MOR, Rock.  
**Bo Ty Prodn's.**, Box 8545, Santa Cruz, CA, 95061, (408) 425-7799, Gary Tighe, Owner.  
 AREA: Northern CA.  
 TYPE OF FACILITIES: Venues.  
**Concerts West, Inc.**, 17351 Sunset Blvd., Suite 302, Pacific Palisades, CA, 90272, (213) 454-6522, Tom Hulett, Pres.  
 AREA: CA.  
**Cotati Cabaret**, 85 La Plaza, Cotati, CA, 94928, (707) 795-7783, Mark Braunstein, Buyer.  
 AREA: CA.  
**EJD Concert Services**, PO Box 7413, Salem, OR, 97303, (503) 373-1790, Ed Dougherty, Pres.; Jan Dougherty, Contact.  
 AREA: AK; WA; OR; NV; CA.  
 TYPE OF FACILITIES: Fairs, Festivals, Parks, Venues.  
 TYPE OF SHOWS: All.  
**Evening Star Prodn's.**, Box 413, Tempe, AZ, 85281, (602) 949-1990, Dan Zelisko, Pres.  
 AREA: Phoenix/Tucson, AZ; CA; Las Vegas, NV; Albuquerque/Santa Fe, NM; Salt Lake City, UT.  
 TYPE OF FACILITIES: Venues.  
 TYPE OF SHOWS: All.



**Family Fog Features**, Box 1, Whitehorn, CA, 95489, (707) 443-3023, Douglas Green, Owner; B. Flaska, Promo.; B. Houghton, Prodn. Mgr.  
AREA: CA.

TYPE OF FACILITIES: Festivals, Venues.  
TYPE OF SHOWS: Reggae, Rock & Roll, Ethnic, Country, Rock.

**Fantasma Prodn., Inc.**, 2000 S. Dixie Hwy., West Palm Beach, FL, 33401, (305) 832-6397, Jon Stoll, Pres.; John Valentino, Vice Pres.  
AREA: US.

TYPE OF FACILITIES: Fairs, Festivals, Parks, Venues.  
TYPE OF SHOWS: All.

**Bill Graham Presents**, Box 1994, 260 5th St., San Francisco, CA, 94103, (415) 864-0815, Bill Graham, Pres.; Nick Clainosnik, Vice Pres./Gen. Mgr.; Danny Scher, Special Events.  
AREA: CA; FL; NE; TX.

TYPE OF FACILITIES: Fairs, Venues.  
TYPE OF SHOWS: All.

**Liz Gregory Prodn. & Talent Agency**, PO Box 42613, Portland, OR, 97242, (503) 285-9629, (503) 628-0964, Liz Gregory, Owner; Lloyd Grundmeyer, Vice Pres.  
AREA: ID; WA; OR; CA; NV; AZ.

TYPE OF FACILITIES: Fairs, Festivals, Venues.  
TYPE OF SHOWS: Country, Period/Nostalgia.

**Geoffrey Hansen & Assocs., Inc.**, PO Box 63, Orinda, CA, 94563, (415) 834-9661, J. Malcom Baird, Assoc. AREA: CA, HI, AZ, Japan, Korea, Philippines, Hong Kong.  
TYPE OF FACILITIES: Festivals, Venues, Military Bases, Trade Shows.

TYPE OF SHOWS: All.

**Bill Hollingshead Prodn., Inc. Talent Agency**, 1720 N. Ross St., Santa Ana, CA, 92706, (714) 543-4894, Bill Hollingshead, Pres.; Jean Hollingshead, Vice Pres.  
AREA: CA; OR; WA.

TYPE OF FACILITIES: Fairs, Festivals, Parks.  
TYPE OF SHOWS: Rock, Country, Family Entertainment.  
**Hyman Prodn.**, PO Box 1894, Chico, CA, 95927, (916) 891-0987, Willie J. Hyman, Pres.  
AREA: CA; OR; NV.

TYPE OF FACILITIES: Fairs, Festivals, Venues.  
TYPE OF SHOWS: Jazz, Blues, Country, Rock, Comedy, Dance, Folk, Gospel, Magicians, Latin.

**Inter-Pacific Entertainment Group**, 818 West 7th St., 8th floor, Los Angeles, CA, 90017, (213) 627-8585, William A. Dato, Managing Dir.  
AREA: Far East.

TYPE OF FACILITIES: Fairs, Festivals, Parks, Venues.  
TYPE OF SHOWS: All.

**The Kendred Group, Inc.**, 3333 Wait Ave., #214, Sacramento, CA, 95821, (916) 971-4765, Denny King, Pres.; Eddward Telfeyan, Vice Pres.; Rick Davis, Dir./Overseas Promo.  
AREA: Western US & The Orient.

TYPE OF FACILITIES: Venues.  
TYPE OF SHOWS: All.

**Kindred Promos.**, 3333 Wait Ave., Suite 214, Sacramento, CA, 95821, (916) 971-4765, (916) 483-2761, Telex: 176259 HQCSAC. Fax: (916) 929-0448.

AREA: Western US, Canada, Far East.  
TYPE OF FACILITIES: Venues.  
TYPE OF SHOWS: Country, Contemporary, Comedy, Specialties Acts.

**Little Wing, Inc.**, 423 N. Main St., Tulsa, OK, 74103, (918) 584-2306, Larry Schaeffer, Pres.; Jan Adams, Vice Pres.  
AREA: Entire US.

TYPE OF FACILITIES: Fairs, Festivals, Parks, Venues.  
TYPE OF SHOWS: Country, Jazz, MOR, Rock.

**Music Futures**, Box 31763, San Francisco, CA, 94131, (415) 285-6111, Michael Goldman, Pres.  
AREA: Sacramento, Reno, Boreal Ridge, San Francisco, Davis, CA.

TYPE OF FACILITIES: Festivals, Venues, Ski Areas.  
TYPE OF SHOWS: All.

**Myriad Prodn.**, 1314 N. Hayworth Ave., Suite 402, Los Angeles, CA, 90046, (213) 851-1400, Ed Harris, Pres.; Will Knox, Producer.  
AREA: Western US.

TYPE OF FACILITIES: Fairs, Festivals, Venues.  
TYPE OF SHOWS: All.

**Nederlander Organization**, 1564 Broadway, New York, NY, 10036, (212) 730-0820, David Hart, Contact.  
AREA: CA; IL; MD; MI.

TYPE OF FACILITIES: Venues.  
TYPE OF SHOWS: All.

**Alan Osmond Prodn., Inc.**, 754 E. Osmond Ln., Provo, UT, 84604, (801) 224-0248, Alan Osmond, Pres.; Marilyn Toone, Exec. Vice Pres.  
AREA: US.

TYPE OF FACILITIES: Fairs, Festivals, Parks, Venues.  
TYPE OF SHOWS: Country, Rock, Extravaganzas with Fireworks.

**Projects West Entertainment, Inc.**, 2007 W. Hedding St., #202, San Jose, CA, 95128, (408) 246-6424, John L. Carbray, Pres.; Diane Engelken, Mktg.  
AREA: US.

TYPE OF FACILITIES: Parks, Venues.  
TYPE OF SHOWS: All.

**Promotions by Emily**, PO Box 22044, Nashville, TN, 37202, (615) 377-1396, Fax: (615) 371-1396, Emily Bradshaw Weiland, Owner/Pres.; Elizabeth A. Coker, Vice Pres.  
AREA: US, Int'l.

**RNJ Prodn., Inc.**, 11514 Calvert St., North Hollywood, CA, 91606, (818) 762-6105, Rein Neggo, Jr., Pres.; David Sponberg, Vice Pres. of Operations.  
AREA: CA; NV; OR; WA; HI; AZ.

TYPE OF FACILITIES: Fairs, Festivals, Parks, Venues.  
TYPE OF SHOWS: Adult Contemporary, Country, Folk, Folk-Rock.

**Sea Lion Prodn.**, PO Box 4123, Covina, CA, 91724, J. W. White, Gen. Mgr.; E. T. Boils, Asst. Mgr.  
AREA: CA.

TYPE OF FACILITIES: Fairs, Festivals, Parks, Venues.  
TYPE OF SHOWS: Country, Pop, Rock.

**Show Mktg. Co.**, PO Box 810689, Dallas, TX, 75381, (214) 245-0436, Jerry Spalding, Pres.; Jay Spalding, Contact.  
AREA: US.

TYPE OF FACILITIES: Venues.  
TYPE OF SHOWS: Contemporary, Country, Rock.

**B & D Tisdale**, 7801 Alafna Ave., Anchorage, AK, 99516, (907) 561-1970, Ben Tisdale, Pres.; Dawn Tisdale, Sec./Treas.; Lee Newman, Adv./Prodn. Mgr.  
AREA: AK; CA; HI; OR; WA.

TYPE OF FACILITIES: Venues.

TYPE OF SHOWS: Family Entertainment.

**Tri-Son Promos & News (Tri-Son, Inc.)**, PO Box 177, Wild Horse, CO, 80862, (303) 962-3543, Loudilla Johnson, Pres.; Loretta Johnson, Vice Pres.; Kay Johnson, Vice Pres.  
AREA: US, Int'l.

**UCLA Campus Events**, 308 Westwood Plaza, 300A Kerckhoff Hall, Los Angeles, CA, 90024, (213) 825-1957, Kristen Norberg, Concert Program Dir.  
AREA: Los Angeles, CA.

TYPE OF FACILITIES: Venues.

TYPE OF SHOWS: All.

**Universal Artists**, PO Box C, Grand Rapids, MI, 49501, (616) 364-7017, Phil Simon, Pres.; Mayrie Boyce, Admin. Asst.  
AREA: US.

TYPE OF FACILITIES: Venues.

TYPE OF SHOWS: All.

**Varnell Ents.**, 311 Church St., 630 Exchange Bldg., Nashville, TN, 37201, (615) 259-3131, Lon S. Varnell, Pres.; Kathryn G. Varnell, Sec./Treas.; Debbie Trapp, Contact.  
AREA: US, Canada.

TYPE OF FACILITIES: Fairs, Venues.

TYPE OF SHOWS: Country.

**Thomas Wiggins Assocs.**, PO Box 21118, Castro Valley, CA, 94546, (415) 538-6195, Tom Wiggins, Pres.; Pete Dracopoulos, Vice Pres.  
AREA: CA; AZ; NV; OR.

## COLORADO

**Cliff Ayers Ents.**, 830 Glastonbury Rd., Suite 614, Nashville, TN, 37217, (615) 361-7902, Chris Ostermeyer, Promo. Dir.; Pat-sy Christie, Pub. Rel.  
AREA: US.

TYPE OF FACILITIES: Fairs, Venues.

TYPE OF SHOWS: Country & Western, Gospel, Pop.

**Cloud 9 Prodn.**, 219 First Ave., South, Suite 215, Seattle, WA, 98104, (206) 464-0820, Ron Paskin, Pres.; Sheryl Wiser, Mktg. & Prodn.; Jon Kertzer, Booking.  
AREA: WA; OR; CO; MT; WI; IL; IA; TX; NE.

**Country Music Prodn.**, PO Box E, Cambridge, NE, 69022, (308) 697-3811, Ken Bible, Mgr.; Connie Bible, Asst. Mgr.  
AREA: NE; KS; SD; WY; CO.

TYPE OF FACILITIES: Fairs, Festivals, Venues.

TYPE OF SHOWS: Country.

**Col. Buster Doss Presents**, PO Box 13, Estill Springs, TN, 37330, (615) 649-2577, Col. Buster Doss, Pres.; Barbara Doss, Vice Pres.; Lonnie Doss, Vice Pres.  
AREA: TN, TX, AR, AL, GA, FL, OK, NM, CO, WY, KS, IA, IL, KY, NC, SC, MO, MS, LA.

TYPE OF FACILITIES: Fairs, Festivals, Parks, Venues.

TYPE OF SHOWS: Country, Gospel, Rock.

**Fantasma Prodn., Inc.**, 2000 S. Dixie Hwy., West Palm Beach, FL, 33401, (305) 832-6397, Jon Stoll, Pres.; John Valentino, Vice Pres.  
AREA: US.

TYPE OF FACILITIES: Fairs, Festivals, Parks, Venues.

TYPE OF SHOWS: All.

**Fey Concert Co.**, 5231 S. Quebec St., Suite 200, Englewood, CO, 80111, (303) 694-1234, Barry Fey, Pres.; Patrick Doherty, Comptroller.  
AREA: Western US.

**Feyline Presents**, 2175 S. Cherry, Englewood, CO, 80222, (303) 691-6000, David McKay, Concert Contact.  
AREA: CO.

**Inter-Mountain Concert Co.**, PO Box 942, Rapid City, SD, 57709, (605) 348-7777, Ron Kohn, Owner.  
AREA: SD; WY; ND; NE; MT; KS; CO; UT; MN; IA.

TYPE OF FACILITIES: Fairs, Festivals, Parks, Venues.  
TYPE OF SHOWS: All.

**The Kendred Group, Inc.**, 3333 Wait Ave., #214, Sacramento, CA, 95821, (916) 971-4765, Denny King, Pres.; Eddward Telfeyan, Vice Pres.; Rick Davis, Dir./Overseas Promo.  
AREA: Western US & The Orient.

TYPE OF FACILITIES: Venues.

TYPE OF SHOWS: All.

**Little Wing, Inc.**, 423 N. Main St., Tulsa, OK, 74103, (918) 584-2306, Larry Schaeffer, Pres.; Jan Adams, Vice Pres.  
AREA: Entire US.

TYPE OF FACILITIES: Fairs, Festivals, Parks, Venues.  
TYPE OF SHOWS: Country, Jazz, MOR, Rock.

**Alan Osmond Prodn., Inc.**, 754 E. Osmond Ln., Provo, UT, 84604, (801) 224-0248, Alan Osmond, Pres.; Marilyn Toone, Exec. Vice Pres.  
AREA: US.

TYPE OF FACILITIES: Fairs, Festivals, Parks, Venues.  
TYPE OF SHOWS: Country, Rock, Extravaganzas with Fireworks.

**The Harry Peebles Agency**, PO Box 1793, Kansas City, KS, 66117, (913) 596-1220, Harry Peebles, Owner; Evelyn Zerr, Partner.  
AREA: KS; MO; IA; MN; ND; SD; NE; UT; ID; MT; WY; CO; OK; AR; TX; LA; GA; FL.

TYPE OF FACILITIES: Fairs, Festivals, Parks, Venues.  
TYPE OF SHOWS: Country.

**Projects West Entertainment, Inc.**, 2007 W. Hedding St., #202, San Jose, CA, 95128, (408) 246-6424, John L. Carbray, Pres.; Diane Engelken, Mktg.  
AREA: US.

TYPE OF FACILITIES: Parks, Venues.

TYPE OF SHOWS: All.

**Promotions by Emily**, PO Box 22044, Nashville, TN, 37202, (615) 377-1396, Fax: (615) 371-1396, Emily Bradshaw Weiland, Owner/Pres.; Elizabeth A. Coker, Vice Pres.  
AREA: US, Int'l.

**AI Rogers Prodn.**, 4805 Wellington Ct., Temple, TX, 76502, (817) 771-3308, AI Rogers, Pres.; Don Campbell, Vice Pres.  
AREA: TX; OK; CO; NM.

TYPE OF FACILITIES: Fairs, Venues.

TYPE OF SHOWS: Country, Pop.

**Show Mktg. Co.**, PO Box 810689, Dallas, TX, 75381, (214) 245-0436, Jerry Spalding, Pres.; Jay Spalding, Contact.  
AREA: US.

TYPE OF FACILITIES: Venues.

TYPE OF SHOWS: Contemporary, Country, Rock.

**Tri-Son Promos & News (Tri-Son, Inc.)**, PO Box 177, Wild Horse, CO, 80862, (303) 962-3543, Loudilla Johnson, Pres.; Loretta Johnson, Vice Pres.; Kay Johnson, Vice Pres.  
AREA: US, Int'l.

**Universal Artists**, PO Box C, Grand Rapids, MI, 49501, (616) 364-7017, Phil Simon, Pres.; Mayrie Boyce, Admin. Asst.  
AREA: US.

TYPE OF FACILITIES: Venues.

TYPE OF SHOWS: All.

**Varnell Ents.**, 311 Church St., 630 Exchange Bldg., Nashville, TN, 37201, (615) 259-3131, Lon S. Varnell, Pres.; Kathryn G. Varnell, Sec./Treas.; Debbie Trapp, Contact.  
AREA: US, Canada.

TYPE OF FACILITIES: Fairs, Venues.

TYPE OF SHOWS: Country.

## CONNECTICUT

**Sol Abrams Assoc., Inc.**, 331 Webster Dr., New Milford, NJ, 07646, (201) 262-4111, Sol Abrams, Pres./CEO.  
AREA: CT; NJ; NY.

**Cliff Ayers Ents.**, 830 Glastonbury Rd., Suite 614, Nashville, TN, 37217, (615) 361-7902, Chris Ostermeyer, Promo. Dir.; Pat-sy Christie, Pub. Rel.  
AREA: USA.

TYPE OF FACILITIES: Fairs, Venues.

TYPE OF SHOWS: Country & Western, Gospel, Pop.

**Fantasma Prodn., Inc.**, 2000 S. Dixie Hwy., West Palm Beach, FL, 33401, (305) 832-6397, Jon Stoll, Pres.; John Valentino, Vice Pres.  
AREA: US.

TYPE OF FACILITIES: Fairs, Festivals, Parks, Venues.

TYPE OF SHOWS: All.

**Erwin Frankel Prodn.**, 155 West 72nd St., #704, New York, NY, 10023, (212) 873-1222, Erwin Frankel, Pres.; David Crommett, Prodn. Mgr.; Ellen Rafel, Producer.  
AREA: CT; DC; MD; MA; NJ; NY; PA; RI; VT.

TYPE OF FACILITIES: Festivals, Parks, Venues.

TYPE OF SHOWS: Blues, Childrens, Country, Folk, Int'l, Jazz, Reggae.

**Ed Hurvitz Music Promos.**, 129 Bishop St., Brockton, MA, 02402, (617) 588-6348, Edward M. Hervitz, Owner/Mgr.; Linda Berman, Publicity.  
AREA: ME; NH; VT; MA; CT; RI.

TYPE OF FACILITIES: Fairs, Festivals, Parks, Venues.

TYPE OF SHOWS: Country; Folk; Jazz; Pop; R & B; Rock.

**Little Wing, Inc.**, 423 N. Main St., Tulsa, OK, 74103, (918) 584-2306, Larry Schaeffer, Pres.; Jan Adams, Vice Pres.  
AREA: Entire US.

TYPE OF FACILITIES: Fairs, Festivals, Parks, Venues.

TYPE OF SHOWS: Country, Jazz, MOR, Rock.

**Alan Osmond Prodn., Inc.**, 754 E. Osmond Ln., Provo, UT, 84604, (801) 224-0248, Alan Osmond, Pres.; Marilyn Toone, Exec. Vice Pres.  
AREA: US.

TYPE OF FACILITIES: Fairs, Festivals, Parks, Venues.

TYPE OF SHOWS: Country, Rock, Extravaganzas with Fireworks.

**Pate & Assoc.**, 823 Englewood Ave., Suite 102, Buffalo, NY, 14223, (716) 836-6963, (716) 836-7729, Irwin D. Pate, Exec. Dir.; Clarine Monique Pate, Creative Consultant Dir.; Joyce Lorentz, Mktg. Dir.  
AREA: CT; MA; NY; OH; PA; RI.

TYPE OF FACILITIES: Venues.

TYPE OF SHOWS: Country, Rock, MOR, R & B, Broadway Musicals.

**ProCreatives**, 25 W. Burda Pl., Spring Valley, NY, 10977, David Rapp, Pres.

AREA: NY, NJ, CT.  
 TYPE OF FACILITIES: Fairs, Festivals, Parks, Venues.  
 TYPE OF SHOWS: All.  
**Projects West Entertainment, Inc.**, 2007 W. Hedding St., #202, San Jose, CA, 95128, (408) 246-6424, John L. Carbray, Pres.; Diane Engelken, Mktg.  
 AREA: US.  
 TYPE OF FACILITIES: Parks, Venues.  
 TYPE OF SHOWS: All.  
**Promotions by Emily**, PO Box 22044, Nashville, TN, 37202, (615) 377-1396, Fax: (615) 371-1396, Emily Bradshaw Weiland, Owner/Pres.; Elizabeth A. Coker, Vice Pres.  
 AREA: US, Int'l.  
**Show Mktg. Co.**, PO Box 810689, Dallas, TX, 75381, (214) 245-0436, Jerry Spalding, Pres.; Jay Spalding, Contact.  
 AREA: US.  
 TYPE OF FACILITIES: Venues.  
 TYPE OF SHOWS: Contemporary, Country, Rock.  
**Tri-Son Promos & News (Tri-Son, Inc.)**, PO Box 177, Wild Horse, CO, 80862, (303) 962-3543, Loudilla Johnson, Pres.; Loretta Johnson, Vice Pres.; Kay Johnson, Vice Pres.  
 AREA: US, Int'l.  
**Universal Artists**, PO Box C, Grand Rapids, MI, 49501, (616) 364-7017, Phil Simon, Pres.; Mayrie Boyce, Admin. Asst.  
 AREA: US.  
 TYPE OF FACILITIES: Venues.  
 TYPE OF SHOWS: All.  
**Varnell Ents.**, 311 Church St., 630 Exchange Bldg., Nashville, TN, 37201, (615) 259-3131, Lon S. Varnell, Pres.; Kathryn G. Varnell, Sec./Treas.; Debbie Trapp, Contact.  
 AREA: US, Canada.  
 TYPE OF FACILITIES: Fairs, Venues.  
 TYPE OF SHOWS: Country.

## DELAWARE

**Cliff Ayers Ents.**, 830 Glastonbury Rd., Suite 614, Nashville, TN, 37217, (615) 361-7902, Chris Ostermeyer, Promo. Dir.; Pat-sy Christie, Pub. Rel.  
 AREA: US.  
 TYPE OF FACILITIES: Fairs, Venues.  
 TYPE OF SHOWS: Country & Western, Gospel, Pop.  
**Birch Ents./Little B Prodns.**, 113 W. Main St., PO Box 7, Secretary, MD, 21664, (301) 943-8141, Paul R. Birch, Owner; Jessica L. Birch, Vice Pres.  
 AREA: MD; DE; VA; PA.  
 TYPE OF FACILITIES: Fairs, Venues, Clubs.  
 TYPE OF SHOWS: Country, Period/Nostalgia, Rock, MOR.  
**Fantasma Prodns., Inc.**, 2000 S. Dixie Hwy, West Palm Beach, FL, 33401, (305) 832-6397, Jon Stoll, Pres.; John Valentino, Vice Pres.  
 AREA: United States.  
 TYPE OF FACILITIES: Fairs, Festivals, Parks, Venues.  
 TYPE OF SHOWS: All.  
**Little Wing, Inc.**, 423 N. Main St., Tulsa, OK, 74103, (918) 584-2306, Larry Schaeffer, Pres.; Jan Adams, Vice Pres.  
 AREA: Entire US.  
 TYPE OF FACILITIES: Fairs, Festivals, Parks, Venues.  
 TYPE OF SHOWS: Country, Jazz, MOR, Rock.  
**Alan Osmond Prodns., Inc.**, 754 E. Osmond Ln., Provo, UT, 84604, (801) 224-0248, Alan Osmond, Pres.; Marilyn Toone, Exec. Vice Pres.  
 AREA: US.  
 TYPE OF FACILITIES: Fairs, Festivals, Parks, Venues.  
 TYPE OF SHOWS: Country, Rock, Extravaganzas with Fireworks.  
**Platt Prodns.**, Box 585, 37 S. Broadway, Glassboro, NJ, 08028, (609) 589-4616, Clayton E. Platt, Pres.  
 AREA: DE; NJ; PA.  
 TYPE OF FACILITIES: Venues.  
 TYPE OF SHOWS: MOR, Country, Rock, Gospel.  
**Projects West Entertainment, Inc.**, 2007 W. Hedding St., #202, San Jose, CA, 95128, (408) 246-6424, John L. Carbray, Pres.; Diane Engelken, Mktg.  
 AREA: US.  
 TYPE OF FACILITIES: Parks, Venues.  
 TYPE OF SHOWS: All.  
**Promotions by Emily**, PO Box 22044, Nashville, TN, 37202, (615) 377-1396, Fax: (615) 371-1396, Emily Bradshaw Weiland, Owner/Pres.; Elizabeth A. Coker, Vice Pres.;  
 AREA: US, Int'l.  
**Show Mktg. Co.**, PO Box 810689, Dallas, TX, 75381, (214) 245-0436, Jerry Spalding, Pres.; Jay Spalding, Contact.  
 AREA: US.  
 TYPE OF FACILITIES: Venues.  
 TYPE OF SHOWS: Contemporary, Country, Rock.  
**Tri-Son Promos & News (Tri-Son, Inc.)**, PO Box 177, Wild Horse, CO, 80862, (303) 962-3543, Loudilla Johnson, Pres.; Loretta Johnson, Vice Pres.; Kay Johnson, Vice Pres.  
 AREA: US, Int'l.  
**Triple Nickel Talent, Inc.**, PO Box 555, Bear, DE, 19701, (302) 740-3555, Bob Moor, Pres.; Sparky Starkey, Vice Pres.; Cathy Talley, Sec./Treas.  
 AREA: DE; NJ; MD; PA; VA; NY.  
 TYPE OF FACILITIES: Fairs, Venues.  
 TYPE OF SHOWS: Country, Period/Nostalgia.  
**Universal Artists**, PO Box C, Grand Rapids, MI, 49501, (616) 364-7017, Phil Simon, Pres.; Mayrie Boyce, Admin. Asst.  
 AREA: US.  
 TYPE OF FACILITIES: Venues.  
 TYPE OF SHOWS: All.

**Varnell Ents.**, 311 Church St., 630 Exchange Bldg., Nashville, TN, 37201, (615) 259-3131, Lon S. Varnell, Pres.; Kathryn G. Varnell, Sec./Treas.; Debbie Trapp, Contact.  
 AREA: US, Canada.  
 TYPE OF FACILITIES: Fairs, Venues.  
 TYPE OF SHOWS: Country.

## DISTRICT OF COLUMBIA

**Cliff Ayers Ents.**, 830 Glastonbury Rd., Suite 614, Nashville, TN, 37217, (615) 361-7902, Chris Ostermeyer, Promo. Dir.; Pat-sy Christie, Pub. Rel.  
 AREA: US.  
 TYPE OF FACILITIES: Fairs, Venues.  
 TYPE OF SHOWS: Country & Western, Gospel, Pop.  
**Cellar Door Prodns.**, 1204 34th St. NW, Washington, DC, 20007, (202) 337-1305, Dave Williams, Vice Pres.  
 AREA: Baltimore; Washington.  
**Chesapeake Concerts**, 1750 Peachtree St., Suite 200, Atlanta, GA, 30309, (404) 876-4300, Sam L'Hommedieu, Pres.; Judy Masterson, Advertising Dir.  
 AREA: GA; SC; NC; FL; AL; MI; VA; MD; DC.  
 TYPE OF FACILITIES: Venues.  
 TYPE OF SHOWS: Big Band, Comedy, MOR, R & B, Rock.  
**Concerts America**, 1510 Forest Ln., McLean, VA, 22101, (703) 237-9500, Mike Schreiberman.  
 TYPE OF FACILITIES: Venues.  
 TYPE OF SHOWS: Rock, Jazz, R & B, Folk.  
**Dimensions Unlimited, Inc.**, 517 13th St., SE, Washington, DC, 20003, (202) 544-7600, William E. Washington, Pres./CEO; Alyssia Y. Taylor, Admin. Mgr.; Shiba Freeman-Starks, Adv./Prodn. Mgr.  
 AREA: AL; AR; DC; FL; GA; IL; IN; KS; KY; LA; MD; MI; MS; MO; NJ; NC; OH; OK; PA; RI; SC; TN; TX; VA; WV.  
 TYPE OF FACILITIES: Fairs, Festivals, Parks, Venues, Private Affairs.  
 TYPE OF SHOWS: Blues, Contemporary, Gospel, Jazz, R & B, Top 40.  
**Fantasma Prodns., Inc.**, 2000 S. Dixie Hwy, West Palm Beach, FL, 33401, (305) 832-6397, Jon Stoll, Pres.; John Valentino, Vice Pres.  
 AREA: United States.  
 TYPE OF FACILITIES: Fairs, Festivals, Parks, Venues.  
 TYPE OF SHOWS: All.  
**Erwin Frankel Prodns.**, 155 West 72nd St., #704, New York, NY, 10023, (212) 873-1222, Erwin Frankel, Pres.; David Crommett, Prodn. Mgr.; Ellen Rafel, Producer.  
 AREA: CT; DC; MD; MA; NJ; NY; PA; RI; VT.  
 TYPE OF FACILITIES: Festivals, Parks, Venues.  
 TYPE OF SHOWS: Blues, Childrens, Country, Folk, Int'l, Jazz, Reggae.  
**Holiday Prodns., Inc.**, 5805 Mossrick Dr., North Bethesda, MD, 20852, (301) 881-3838, David C. Huang, Vice Pres./Gen. Mgr.  
 AREA: Washington, DC; MD; VA; (Int'l) Hong Kong; Taipei, Republic of China; Minlia, The Philippines; Thailand; Japan; People's Republic of China.  
 TYPE OF FACILITIES: Venues.  
 TYPE OF SHOWS: All.  
**Little Wing, Inc.**, 423 N. Main St., Tulsa, OK, 74103, (918) 584-2306, Larry Schaeffer, Pres.; Jan Adams, Vice Pres.  
 AREA: Entire US.  
 TYPE OF FACILITIES: Fairs, Festivals, Parks, Venues.  
 TYPE OF SHOWS: Country, Jazz, MOR, Rock.  
**Lone Star Talent, Inc.**, 13987 W. Annapolis Ct., Mt. Airy, MD, 21771, (301) 829-1622, Jeffery B. Hyman, Pres.  
 AREA: DC; MD; PA; VA.  
 TYPE OF FACILITIES: Venues.  
 TYPE OF SHOWS: Bluegrass, Country.  
**Musicentre Prodns.**, 1 Harry S. Truman Dr., Landover, MD, 20785, (301) 386-7003, Michael R. Evans, Dir.; Jean Davis-Barger.  
 AREA: MD; VA; WA; DC; NC; WV; PA.  
 TYPE OF FACILITIES: Venues, Trade Shows.  
 TYPE OF SHOWS: Country, MOR, Rock.  
**Alan Osmond Prodns., Inc.**, 754 E. Osmond Ln., Provo, UT, 84604, (801) 224-0248, Alan Osmond, Pres.; Marilyn Toone, Exec. Vice Pres.  
 AREA: US.  
 TYPE OF FACILITIES: Fairs, Festivals, Parks, Venues.  
 TYPE OF SHOWS: Country, Rock, Extravaganzas with Fireworks.  
**Projects West Entertainment, Inc.**, 2007 W. Hedding St., #202, San Jose, CA, 95128, (408) 246-6424, John L. Carbray, Pres.; Diane Engelken, Mktg.  
 AREA: US.  
 TYPE OF FACILITIES: Parks, Venues.  
 TYPE OF SHOWS: All.  
**Promotions by Emily**, PO Box 22044, Nashville, TN, 37202, (615) 377-1396, Fax: (615) 371-1396, Emily Bradshaw Weiland, Owner/Pres.; Elizabeth A. Coker, Vice Pres.  
 AREA: US, Int'l.  
**Show Mktg. Co.**, PO Box 810689, Dallas, TX, 75381, (214) 245-0436, Jerry Spalding, Pres.; Jay Spalding, Contact.  
 AREA: US.  
 TYPE OF FACILITIES: Venues.  
 TYPE OF SHOWS: Contemporary, Country, Rock.  
**Tri-Son Promos & News (Tri-Son, Inc.)**, PO Box 177, Wild Horse, CO, 80862, (303) 962-3543, Loudilla Johnson, Pres.; Loretta Johnson, Vice Pres.; Kay Johnson, Vice Pres.  
 AREA: US, Int'l.

**Universal Artists**, PO Box C, Grand Rapids, MI, 49501, (616) 364-7017, Phil Simon, Pres.; Mayrie Boyce, Admin. Asst.  
 AREA: US.  
 TYPE OF FACILITIES: Venues.  
 TYPE OF SHOWS: All.  
**Varnell Ents.**, 311 Church St., 630 Exchange Bldg., Nashville, TN, 37201, (615) 259-3131, Lon S. Varnell, Pres.; Kathryn G. Varnell, Sec./Treas.; Debbie Trapp, Contact.  
 AREA: US, Canada.  
 TYPE OF FACILITIES: Fairs, Venues.  
 TYPE OF SHOWS: Country.

## FLORIDA

**Accent Attractions**, 1435 Highland Ave., 2nd floor, Melbourne, FL, 32935, (305) 254-3000, J. Michael Jerome, Pres.; Susan M. Jerome, Exec. Vice Pres.; Dennis G. Miller, Producer.  
 AREA: Southeast US; Southwest US; Puerto Rico; South America; Caribbean Islands.  
 TYPE OF FACILITIES: Fairs, Festivals, Parks, Venues.  
 TYPE OF SHOWS: Classical, Comedy, Country, Jazz, Lecture, Rock, Special Attractions.  
**Henry Ade Prodns., Inc.**, 1633 CR 13, Waterloo, IN, 46793, (219) 281-2964, Henry Ade, Pres.; Judy Ade, Sec.  
 AREA: IN; FL; IL; KY; LA; MI; NY; NC; OH; PA; SC; TN; VA; WV; WI.  
 TYPE OF FACILITIES: Fairs, Festivals, Parks, Venues.  
 TYPE OF SHOWS: Country, Gospel, Period/Nostalgia.  
**Albert Artists & Promos.**, 1500 Lee Rd., Suite 200, Orlando, FL, 32810, (305) 295-1122, Albert W. Teebagy, Pres.; Laurie A. Soto, Office Mgr.  
 AREA: FL.  
 TYPE OF FACILITIES: Fairs, Festivals, Parks, Venues.  
 TYPE OF SHOWS: All.  
**Cliff Ayers Ents.**, 830 Glastonbury Rd., Suite 614, Nashville, TN, 37217, (615) 361-7902, Chris Ostermeyer, Promo. Dir.; Pat-sy Christie, Pub. Rel.  
 AREA: USA.  
 TYPE OF FACILITIES: Fairs, Venues.  
 TYPE OF SHOWS: Country & Western, Gospel, Pop.  
**Bannerman Bros. Prodns., Inc.**, 9960 W. Indigo St., Miami, FL, 33157, (305) 836-4974, Melvin Bannerman, Paul Bannerman, Contacts.  
 AREA: Southeast.  
 TYPE OF FACILITIES: Fairs, Festivals, Parks, Venues.  
 TYPE OF SHOWS: R & B, Rock, Jazz, Country.  
**Beach Club Bookings**, 618 Lafayette Dr., Camden, SC, 29020, (803) 432-6134, Cecil Corbett, Pres.; Cliff Corbett, Mgr.; Bob-by Morel, Prodn. Mgr.  
 AREA: AL; FL; GA; MS; NC; SC; TN; VA.  
 TYPE OF FACILITIES: Fairs, Festivals, Parks, Venues, Stadiums.  
 TYPE OF SHOWS: Country, Jazz, Pop, Reggae, Rock.  
**Belkin Prodns., Inc.**, 44 N. Main St., Chagrin Falls, OH, 44022, (216) 247-2722, Jules Belkin, Michael Belkin; Branche(s): 34423 Lakehurst Dr., Farmington Hills, MI, 48018, (313) 933-6682.  
 AREA: OH; MI; PA; WV; TN; FL.  
 TYPE OF FACILITIES: Parks, Venues.  
 TYPE OF SHOWS: All (except Classical).  
**Bel the Farm Promos.**, PO Box 578, Goodlettsville, TN, 37072, Doc Talmage, Agent/Purchasing Dir.; Debra Talmage, Agent; Tom Talmage, Road Mgr.  
 AREA: OH, IL, IN, FL, TN, NC, VA, WV, SC, GA, MS, Canada.  
 TYPE OF FACILITIES: Festivals, Venues.  
 TYPE OF SHOWS: Country, Southern Rock.  
**Cellar Door Concerts**, 2190 SE 17th St., Suite 312, Ft. Lauderdale, FL, 33316, (305) 761-1510, Dan Barnett, Booking Agent.  
 AREA: FL.  
**Chesapeake Concerts**, 1750 Peachtree St., Suite 200, Atlanta, GA, 30309, (404) 876-4300, Sam L'Hommedieu, Pres.; Judy Masterson, Advertising Dir.  
 AREA: GA; SC; NC; FL; AL; MI; VA; MD; DC.  
 TYPE OF FACILITIES: Venues.  
 TYPE OF SHOWS: Big Band, Comedy, MOR, R & B, Rock.  
**Concert Showcase of Florida, Inc.**, PO Box 1356, Ormond Beach, FL, 32075, (904) 677-0670, W. James Bridges, Pres.; Sharon L. Bridges, Vice Pres./Treas.  
 AREA: FL; SE US.  
 TYPE OF FACILITIES: Venues.  
 TYPE OF SHOWS: Broadway, Country, MOR.  
**Concert/Southern Promos.**, 1593 Monroe Dr., Atlanta, GA, 30345, (404) 872-1115, Alex Cooley, Pres.  
 AREA: AL; FL; GA; LA; NC; OK; SC; TN; VA; WV.  
 TYPE OF FACILITIES: Venues.  
 TYPE OF SHOWS: Christian, Country, MOR, Rock & Roll.  
**Countrywide Talent Unltd.**, Box 186, Fairfax, VA, 22204, (703) 521-6431, Jim Clark, Pres.  
 AREA: WV; VA; MD; FL; NC.  
**Dimensions Unlimited, Inc.**, 517 13th St., SE, Washington, DC, 20003, (202) 544-7600, William E. Washington, Pres./CEO; Alyssia Y. Taylor, Admin. Mgr.; Shiba Freeman-Starks, Adv./Prodn. Mgr.  
 AREA: AL; AR; DC; FL; GA; IL; IN; KS; KY; LA; MD; MI; MS; MO; NJ; NC; OH; OK; PA; RI; SC; TN; TX; VA; WV.  
 TYPE OF FACILITIES: Fairs, Festivals, Parks, Venues, Private Affairs.  
 TYPE OF SHOWS: Blues, Contemporary, Gospel, Jazz, R & B, Top 40.  
**Dr. Cool Prodns.**, Flagler Stn., PO Box 011321, Miami, FL, 33101, (305) 945-6879, Barbara E. Pierce, Pres.; Alfred C. Poole, Sr., Exec. Vice Pres.



- AREA: FL; GA; NC; SC.  
TYPE OF FACILITIES: Fairs, Festivals, Venues.  
TYPE OF SHOWS: R & B, Country, Gospel.
- Col. Buster Doss Presents**, PO Box 13, Estill Springs, TN, 37330, (615) 649-2577, Col. Buster Doss, Pres.; Barbara Doss, Vice Pres.; Lonnie Doss, Vice Pres.  
AREA: TN, TX, AR, AL, GA, FL, OK, NM, CO, WY, KS, IA, IL, KY, NC, SC, MO, MS, LA.  
TYPE OF FACILITIES: Fairs, Festivals, Parks, Venues.  
TYPE OF SHOWS: Country, Gospel, Rock.
- Dynamic Talent Assoc.**, Box 13584, Atlanta, GA, 30324, (404) 662-6661, Aleck Janoulis, CEO; Delanna Brody, Vice Pres./Promos.; Hamilton Underwood, CFO.  
AREA: AL; FL; GA.  
TYPE OF FACILITIES: Festivals, Parks, Venues.  
TYPE OF SHOWS: Blues, Jazz, Rock.
- Fantasma Prodn.**, Inc., 2000 S. Dixie Hwy., West Palm Beach, FL, 33401, (305) 832-6397, Jon Stoll, Pres.; John Valentino, Vice Pres.  
AREA: United States.  
TYPE OF FACILITIES: Fairs, Festivals, Parks, Venues.  
TYPE OF SHOWS: All.
- Foresight Prodn.**, Inc., 2516 Bedford Way, Tallahassee, FL, 32308, (904) 386-4744, Vernon B. Rollins, Pres.; Bobby Shaw, Vice Pres.; E. Valerie Smith, Pub. Rel.  
AREA: AL; FL; GA.  
TYPE OF FACILITIES: Venues.  
TYPE OF SHOWS: Country, Jazz, R & B, Rock.
- Future Entertainment**, PO Box 1982, Winter Park, FL, 32790, (407) 628-3070, Philip Lashinsky, CEO.  
AREA: KY; TN; WV; VA; NC; SC; GA; FL.  
TYPE OF FACILITIES: Festivals, Venues.  
TYPE OF SHOWS: All.
- The Gehl Corp.**, 1322 SE 3rd Ave., Fort Lauderdale, FL, 33316, (305) 522-5200, Joseph E. Gehl, Pres.  
AREA: Southeast.  
TYPE OF FACILITIES: Fairs, Venues.  
TYPE OF SHOWS: Country, Period/Nostalgia.
- Bill Graham Presents**, Box 1994, 260 5th St., San Francisco, CA, 94103, (415) 864-0815, Bill Graham, Pres.; Nick Clainosnik, Vice Pres./Gen. Mgr.; Danny Scher, Special Events.  
AREA: CA; FL; NE; TX.  
TYPE OF FACILITIES: Fairs, Venues.  
TYPE OF SHOWS: All.
- Gulf Artists Prodn.**, Inc., 1800 Amberwood Dr., Riverview, FL, 33569, (813) 689-3944, Margorie Sexton, Pres.; Richard J. Sexton, Exec. Vice Pres.; Terri Sexton Harburg, Vice Pres./Sec/Treas.  
AREA: FL; GA.  
TYPE OF FACILITIES: Fairs, Festivals, Parks, Venues.  
TYPE OF SHOWS: Christian, Country, Jazz, MOR, Pop, Reggae, Rock, R & B.
- JMT Prodn.**, Inc., 1020 W. Milton, Alliance, OH, 44601, (216) 821-7777, Joel I. Tolerton, Pres.  
AREA: NY; PA; OH; NC; SC; FL; TN; WV.  
TYPE OF FACILITIES: Venues.  
TYPE OF SHOWS: Country, R & B, MOR, Rock.
- Kaleidoscope Prodn.**, Inc., 304 E. Morehead St., Charlotte, NC, 28202, (704) 375-7060, Larry Presley, Pres.; Alan Presley, Vice Pres.; Mark Purthell, Agent.  
AREA: NC; SC; VA; GA; AL; TX; MS; FL.  
TYPE OF FACILITIES: Venues.  
TYPE OF SHOWS: Rock, Country, Jazz.
- Kemp Attractions**, 1 Charlottetown Center, PO Box 35374, Charlotte, NC, 28235, (704) 333-6151, Douglas Dunaway, Mgr.; T. D. Kemp, Jr., Owner.  
AREA: NC, SC, GA, FL.  
TYPE OF FACILITIES: Festivals, Venues, Colleges.  
TYPE OF SHOWS: All (except Rock).
- Little Wing, Inc.**, 423 N. Main St., Tulsa, OK, 74103, (918) 584-2306, Larry Schaeffer, Pres.; Jan Adams, Vice Pres.  
AREA: Entire US.  
TYPE OF FACILITIES: Fairs, Festivals, Parks, Venues.  
TYPE OF SHOWS: Country, Jazz, MOR, Rock.
- Loconto Prodn. & Studios**, 7766 NW 44th St., Sunrise, FL, 33351, (305) 741-7766, Frank X. Loconto, Pres.; Bill Dillon, Vice Pres.  
AREA: FL.  
TYPE OF FACILITIES: Fairs, Festivals, Parks, Venues.  
TYPE OF SHOWS: All-Country, MOR, Religious.
- Mumford Prodn.**, Inc., 5707 Johnson St., Hollywood, FL, 33021, (305) 989-1017, (305) 989-1020, S. H. Mumford, Pres.; L. B. Mumford, Vice Pres.; B. B. Mumford, Sec. Treas.  
AREA: FL.  
TYPE OF FACILITIES: Venues.  
TYPE OF SHOWS: Country, Jazz, R & B, Rock.
- New Era Prodn.**, Inc., 382 Laredo Dr., Birmingham, AL, 35226, (205) 985-4900, Tony Ruffino, Gary Weinberger, Contacts.  
AREA: AL; FL; GA; LA; MS.  
TYPE OF FACILITIES: Venues.  
TYPE OF SHOWS: Country, Jazz, Pop, Rock.
- Alan Osmond Prodn.**, Inc., 754 E. Osmond Ln., Provo, UT, 84604, (801) 224-0248, Alan Osmond, Pres.; Marilyn Toone, Exec. Vice Pres.  
AREA: US.  
TYPE OF FACILITIES: Fairs, Festivals, Parks, Venues.  
TYPE OF SHOWS: Country, Rock, Extravaganzas with Fireworks.
- The Harry Peebles Agency**, PO Box 1793, Kansas City, KS, 66117, (913) 596-1220, Harry Peebles, Owner; Evelyn Zerr, Partner.  
AREA: KS; MO; IA; MN; ND; SD; NE; UT; ID; MT; WY; CO; OK; AR; TX; LA; GA; FL.  
TYPE OF FACILITIES: Fairs, Festivals, Parks, Venues.  
TYPE OF SHOWS: Country.
- Projects West Entertainment, Inc.**, 2007 W. Hedding St., #202, San Jose, CA, 95128, (408) 246-6424, John L. Carbray, Pres.; Diane Engelken, Mktg.  
AREA: US.  
TYPE OF FACILITIES: Parks, Venues.  
TYPE OF SHOWS: All.
- Promotions by Emily**, PO Box 22044, Nashville, TN, 37202, (615) 377-1396, Fax: (615) 371-1396, Emily Bradshaw Weiland, Owner/Pres.; Elizabeth A. Coker, Vice Pres.  
AREA: US, Int'l.
- Show Biz Prodn.**, Inc., 317 12th Terrace, Melbourne, FL, 32903, (305) 725-6048, Philip J. Lagios, Pres.  
AREA: East/Central FL.  
TYPE OF FACILITIES: Venues.  
TYPE OF SHOWS: All.
- Show Mktg. Co.**, PO Box 810689, Dallas, TX, 75381, (214) 245-0436, Jerry Spalding, Pres.; Jay Spalding, Contact.  
AREA: US.  
TYPE OF FACILITIES: Venues.  
TYPE OF SHOWS: Contemporary, Country, Rock.
- Sight & Sound Entertainment**, Box 34183, Memphis, TN, 38134, (901) 725-5387, Gary Draffin, Pres.; Don Vonmaurer, Vice Pres.; Robbie Boyce, Sec.  
AREA: AL; AR; FL; GA; KS; KY; LA; MS; MO; OK; TX; TN.  
TYPE OF FACILITIES: Fairs, Festivals, Parks, Venues.  
TYPE OF SHOWS: All.
- Silver Star Prodn.**, Inc., 1800 Amberwood Dr., Riverview, FL, 33569, (813) 689-3944, Margorie Sexton, Pres.; Richard J. Sexton, Exec. Vice Pres.; Terri Sexton Harburg, Vice Pres./Sec/Treas.  
AREA: FL; GA.  
TYPE OF FACILITIES: Venues.  
TYPE OF SHOWS: Christian, Country, Jazz, MOR, Pop, R & B, Reggae, Rock.
- South Wind Entertainment Corp.**, 4201 34th St., Orlando, FL, 32811, (305) 422-0300, Mark J. Spinicelli, CEO; Peter F. Smith, Dir. Sales & Mktg.; Robert Dirscher, Pres.  
AREA: FL.
- Southline Prodn.**, Inc., PO Box 735, Rockville, NY, 11570, (516) 432-3839, George Dock, Pres.  
AREA: NY; FL.  
TYPE OF FACILITIES: Fairs, Venues.  
TYPE OF SHOWS: Country.
- That's Entertainment**, 400 E. Pratt St., Baltimore, MD, 21202, (301) 727-5064, Marc Corwin, Pres.; Cary Friedman, Vice Pres.; Mike Tice, Asst. Producer.  
AREA: FL; IL; MD; VA.  
TYPE OF FACILITIES: Venues.  
TYPE OF SHOWS: MOR, R & B, Rock.
- Tri-Son Prodn. & News (Tri-Son, Inc.)**, PO Box 177, Wild Horse, CO, 80862, (303) 962-3543, Loudilla Johnson, Pres.; Loretta Johnson, Vice Pres.; Kay Johnson, Vice Pres.  
AREA: US, Int'l.
- Triangle Talent, Inc.**, 9701 Taylorsville Rd., Louisville, KY, 40299, (502) 267-5466, David Snowden, Pres.; Phil Coultrip, Vice Pres.; Dan Green, Vice Pres.  
AREA: FL; IN; IA; KY; MI; MO.  
TYPE OF FACILITIES: Fairs, Venues.  
TYPE OF SHOWS: Country, MOR, Rock.
- Universal Artists**, PO Box C, Grand Rapids, MI, 49501, (616) 364-7017, Phil Simon, Pres.; Mayrie Boyce, Admin. Asst.  
AREA: US.  
TYPE OF FACILITIES: Venues.  
TYPE OF SHOWS: All.
- Varnell Ent.**, 311 Church St., 630 Exchange Bldg., Nashville, TN, 37201, (615) 259-3131, Lon S. Varnell, Pres.; Kathryn G. Varnell, Sec./Treas.; Debbie Trapp, Contact.  
AREA: US, Canada.  
TYPE OF FACILITIES: Fairs, Venues.  
TYPE OF SHOWS: Country.
- TYPE OF FACILITIES: Venues, Stadiums.  
TYPE OF SHOWS: All.
- Roy O. Brookshire, Sr.**, Box 1365, Jackson, MS, 39215, (601) 372-6466.  
AREA: AL; GA; LA; MS.  
TYPE OF FACILITIES: Parks, Venues.  
TYPE OF SHOWS: Country, Gospel.
- Cellar Door Prodn.** of VA., Inc., 305 Lynnhaven Pkwy., Suite 201, Virginia Beach, VA, 23452, (804) 463-1940, Bill Reid, Pres.; Mike Jones, Ent. Consultant.  
AREA: VA; NC; SC; MD; WV; GA; TN.  
TYPE OF FACILITIES: Fairs, Festivals, Venues, Colleges.  
TYPE OF SHOWS: Country, Progressive Rock, R & B, Rock.
- Chesapeake Concerts**, 1750 Peachtree St., Suite 200, Atlanta, GA, 30309, (404) 876-4300, Sam L'Hommedieu, Pres.; Judy Masterson, Advertising Dir.  
AREA: GA; SC; NC; FL; AL; MI; VA; MD; DC.  
TYPE OF FACILITIES: Venues.  
TYPE OF SHOWS: Big Band, Comedy, MOR, R & B, Rock.
- Concert Showcase of Florida, Inc.**, PO Box 1356, Ormond Beach, FL, 32075, (904) 677-0670, W. James Bridges, Pres.; Sharon L. Bridges, Vice Pres./Treas.  
AREA: FL; SE US.  
TYPE OF FACILITIES: Venues.  
TYPE OF SHOWS: Broadway, Country, MOR.
- Concert/Southern Promos.**, 1593 Monroe Dr., Atlanta, GA, 30345, (404) 872-1115, Alex Cooley, Pres.  
AREA: AL; FL; GA; LA; NC; OK; SC; TN; VA; WV.  
TYPE OF FACILITIES: Venues.  
TYPE OF SHOWS: Christian, Country, MOR, Rock & Roll.
- Dimensions Unlimited, Inc.**, 517 13th St., SE, Washington, DC, 20003, (202) 544-7600, William E. Washington, Pres./CEO; Alysia Y. Taylor, Admin. Mgr.; Shiba Freeman-Starks, Adv./Prodn. Mgr.  
AREA: AL; AR; DC; FL; GA; IL; IN; KS; KY; LA; MD; MI; MS; MO; NJ; NC; OH; OK; PA; RI; SC; TN; TX; VA; WV.  
TYPE OF FACILITIES: Fairs, Festivals, Parks, Venues, Private Affairs.  
TYPE OF SHOWS: Blues, Contemporary, Gospel, Jazz, R & B, Top 40.
- Dr. Cool Prodn.**, Flagler Stn., PO Box 011321, Miami, FL, 33101, (305) 945-6879, Barbara E. Pierce, Pres.; Alfred C. Poole, Sr., Exec. Vice Pres.  
AREA: FL; GA; NC; SC.  
TYPE OF FACILITIES: Fairs, Festivals, Venues.  
TYPE OF SHOWS: R & B, Country, Gospel.
- Col. Buster Doss Presents**, PO Box 13, Estill Springs, TN, 37330, (615) 649-2577, Col. Buster Doss, Pres.; Barbara Doss, Vice Pres.; Lonnie Doss, Vice Pres.  
AREA: TN, TX, AR, AL, GA, FL, OK, NM, CO, WY, KS, IA, IL, KY, NC, SC, MO, MS, LA.  
TYPE OF FACILITIES: Fairs, Festivals, Parks, Venues.  
TYPE OF SHOWS: Country, Gospel, Rock.
- Dynamic Talent Assoc.**, Box 13584, Atlanta, GA, 30324, (404) 662-6661, Aleck Janoulis, CEO; Delanna Brody, Vice Pres./Promos.; Hamilton Underwood, CFO.  
AREA: AL; FL; GA.  
TYPE OF FACILITIES: Festivals, Parks, Venues.  
TYPE OF SHOWS: Blues, Jazz, Rock.
- Fantasma Prodn.**, Inc., 2000 S. Dixie Hwy., West Palm Beach, FL, 33401, (305) 832-6397, Jon Stoll, Pres.; John Valentino, Vice Pres.  
AREA: US.  
TYPE OF FACILITIES: Fairs, Festivals, Parks, Venues.  
TYPE OF SHOWS: All.
- Foresight Prodn.**, Inc., 2516 Bedford Way, Tallahassee, FL, 32308, (904) 386-4744, Vernon B. Rollins, Pres.; Bobby Shaw, Vice Pres.; E. Valerie Smith, Pub. Rel.  
AREA: AL; FL; GA.  
TYPE OF FACILITIES: Venues.  
TYPE OF SHOWS: Country, Jazz, R & B, Rock.
- J. Lee Friedman**, 3958 Peachtree, Suite 312, Atlanta, GA, 30306, (404) 876-5473, J. Lee Friedman, Pres.  
AREA: Southeastern US.
- Future Entertainment**, PO Box 1982, Winter Park, FL, 32790, (407) 628-3070, Philip Lashinsky, CEO.  
AREA: KY; TN; WV; VA; NC; SC; GA; FL.  
TYPE OF FACILITIES: Festivals, Venues.  
TYPE OF SHOWS: All.
- The Gehl Corp.**, 1322 SE 3rd Ave., Fort Lauderdale, FL, 33316, (305) 522-5200, Joseph E. Gehl, Pres.  
AREA: Southeast.  
TYPE OF FACILITIES: Fairs, Venues.  
TYPE OF SHOWS: Country, Period/Nostalgia.
- Gulf Artists Prodn.**, Inc., 1800 Amberwood Dr., Riverview, FL, 33569, (813) 689-3944, Margorie Sexton, Pres.; Richard J. Sexton, Exec. Vice Pres.; Terri Sexton Harburg, Vice Pres./Sec/Treas.  
AREA: FL; GA.  
TYPE OF FACILITIES: Fairs, Festivals, Parks, Venues.  
TYPE OF SHOWS: Christian, Country, Jazz, MOR, Pop, Reggae, Rock, R & B.
- J F Prodn.**, 12535 Arnsley Ct., Herndon, VA, 22071, (703) 860-1071, O. Joe Faires, Owner/Promoter.  
AREA: AL; GA; KY; MD; MS; NC; PA; SC; TN; VA; WV; Eastern US.  
TYPE OF FACILITIES: Fairs, Festivals, Parks, Venues.  
TYPE OF SHOWS: Country.
- Kaleidoscope Prodn.**, Inc., 304 E. Morehead St., Charlotte, NC, 28202, (704) 375-7060, Larry Presley, Pres.; Alan Presley, Vice Pres.; Mark Purthell, Agent.  
AREA: NC; SC; VA; GA; AL; TX; MS; FL.  
TYPE OF FACILITIES: Venues.

## GEORGIA

- Cliff Ayers Ent.**, 830 Glastonbury Rd., Suite 614, Nashville, TN, 37217, (615) 361-7902, Chris Ostermeyer, Promo. Dir.; Paty Christie, Pub. Rel.  
AREA: US.  
TYPE OF FACILITIES: Fairs, Venues.  
TYPE OF SHOWS: Country & Western, Gospel, Pop.
- Beach Club Bookings**, 618 Lafayette Dr., Camden, SC, 29020, (803) 432-6134, Cecil Corbett, Pres.; Cliff Corbett, Mgr.; Bobby Morel, Prodn. Mgr.  
AREA: AL; FL; GA; MS; NC; SC; TN; VA.  
TYPE OF FACILITIES: Fairs, Festivals, Parks, Venues, Stadiums.  
TYPE OF SHOWS: Country, Jazz, Pop, Reggae, Rock.
- Bel the Farm Prodn.**, PO Box 578, Goodlettsville, TN, 37072, Doc Talmage, Agent/Purchasing Dir.; Debra Talmage, Agent; Tom Talmage, Road Mgr.  
AREA: OH, IL, IN, FL, TN, NC, VA, WV, SC, GA, MS, Canada.  
TYPE OF FACILITIES: Festivals, Venues.  
TYPE OF SHOWS: Country, Southern Rock.
- Brass Ring Prodn.**, Washington Sq. Plaza, Suite 600, Royal Oak, MI, 48067, (313) 564-4960, Rick Kay, Vice Pres.; Jeff Elwood, Advertising Dir.; Branche(S): 1480 Terrill Mill Rd., Atlanta, GA, 30067, (404) 565-0614.  
AREA: MI; OH; GA.

TYPE OF SHOWS: Rock, Country, Jazz.  
**Kemp Attractions**, 1 Charlottetown Center, PO Box 35374, Charlotte, NC, 28235, (704) 333-6151, Douglas Dunaway, Mgr.; T. D. Kemp, Jr., Owner.  
 AREA: NC, SC, GA, FL.  
 TYPE OF FACILITIES: Festivals, Venues, Colleges.  
 TYPE OF SHOWS: All (except Rock).

**Little Wing, Inc.**, 423 N. Main St., Tulsa, OK, 74103, (918) 584-2306, Larry Schaeffer, Pres.; Jan Adams, Vice Pres.  
 AREA: Entire US.  
 TYPE OF FACILITIES: Fairs, Festivals, Parks, Venues.  
 TYPE OF SHOWS: Country, Jazz, MOR, Rock.

**Nashville Int'l Concerts**, PO Box 121076, 116 17th Ave., South, Nashville, TN, 37212, (615) 254-3464, (615) 244-5357, Cable: NICORP. Reggie M. Churchwell, Pres./Gen. Mgr.; Mark Churchwell, Vice Pres.  
 AREA: AL; AR; GA; IL; IN; KY; MI; MS; MO; NC; SC; OH; OK; TN; TX; LA; WV; VA.  
 TYPE OF FACILITIES: Fairs, Festivals, Parks, Venues, Corp. Concerts; Conventions.  
 TYPE OF SHOWS: All.

**New Era Prodn.**, Inc., 382 Laredo Dr., Birmingham, AL, 35226, (205) 985-4900, Tony Ruffino, Gary Weinberger, Contacts.  
 AREA: AL; FL; GA; LA; MS.  
 TYPE OF FACILITIES: Venues.  
 TYPE OF SHOWS: Country, Jazz, Pop, Rock.

**Alan Osmond Prodn.**, Inc., 754 E. Osmond Ln., Provo, UT, 84604, (801) 224-0248, Alan Osmond, Pres.; Marilyn Toone, Exec. Vice Pres.  
 AREA: US.  
 TYPE OF FACILITIES: Fairs, Festivals, Parks, Venues.  
 TYPE OF SHOWS: Country, Rock, Extravaganzas with Fireworks.

**The Harry Peebles Agency**, PO Box 1793, Kansas City, KS, 66117, (913) 596-1220, Harry Peebles, Owner, Evelyn Zerr, Partner.  
 AREA: KS; MO; IA; MN; ND; SD; NE; UT; ID; MT; WY; CO; OK; AR; TX; LA; GA; FL.  
 TYPE OF FACILITIES: Fairs, Festivals, Parks, Venues.  
 TYPE OF SHOWS: Country.

**Projects West Entertainment, Inc.**, 2007 W. Hedding St., #202, San Jose, CA, 95128, (408) 246-6424, John L. Carbray, Pres.; Diane Engelken, Mktg.  
 AREA: US.  
 TYPE OF FACILITIES: Parks, Venues.  
 TYPE OF SHOWS: All.

**Promotions by Emily**, PO Box 22044, Nashville, TN, 37202, (615) 377-1396, Fax: (615) 371-1396, Emily Bradshaw Weiland, Owner/Pres.; Elizabeth A. Coker, Vice Pres.  
 AREA: US, Int'l.

**Show Mktg. Co.**, PO Box 810689, Dallas, TX, 75381, (214) 245-0436, Jerry Spalding, Pres.; Jay Spalding, Contact.  
 AREA: US.  
 TYPE OF FACILITIES: Venues.  
 TYPE OF SHOWS: Contemporary, Country, Rock.

**Sight & Sound Entertainment**, Box 34183, Memphis, TN, 38134, (901) 725-5387, Gary Draffin, Pres.; Don Vonmaurer, Vice Pres.; Robbie Boyce, Sec.  
 AREA: AL; AR; FL; GA; KS; KY; LA; MS; MO; OK; TX; TN.  
 TYPE OF FACILITIES: Fairs, Festivals, Parks, Venues.  
 TYPE OF SHOWS: All.

**Silver Star Prodn.**, Inc., 1800 Amberwood Dr., Riverview, FL, 33569, (813) 689-3944, Margorie Sexton, Pres.; Richard J. Sexton, Exec. Vice Pres.; Terri Sexton Harburg, Vice Pres./Sec./Treas.  
 AREA: FL; GA.  
 TYPE OF FACILITIES: Venues.  
 TYPE OF SHOWS: Christian, Country, Jazz, MOR, Pop, R & B, Reggae, Rock.

**Trans World Artist, Inc.**, PO Box 2245, Hendersonville, TN, 37077, (615) 824-1127, (800) 445-2031, John Swanner, Pres.  
 AREA: AL; GA; LA; MS; TX; AR; OK; MO; IN; NE; SD; MT; WY; ID; NM.  
 TYPE OF FACILITIES: Fairs, Festivals, Parks, Venues, High Schools.  
 TYPE OF SHOWS: Country.

**Tri-Son Promos & News (Tri-Son, Inc.)**, PO Box 177, Wild Horse, CO, 80862, (303) 962-3543, Loudilla Johnson, Pres.; Loretta Johnson, Vice Pres.; Kay Johnson, Vice Pres.  
 AREA: US, Int'l.

**Universal Artists**, PO Box C, Grand Rapids, MI, 49501, (616) 364-7017, Phil Simon, Pres.; Mayrie Boyce, Admin. Asst.  
 AREA: US.  
 TYPE OF FACILITIES: Venues.  
 TYPE OF SHOWS: All.

**Varnell Ents.**, 311 Church St., 630 Exchange Bldg., Nashville, TN, 37201, (615) 259-3131, Lon S. Varnell, Pres.; Kathryn G. Varnell, Sec./Treas.; Debbie Trapp, Contact.  
 AREA: US, Canada.  
 TYPE OF FACILITIES: Fairs, Venues.  
 TYPE OF SHOWS: Country.

## HAWAII

**Cliff Ayers Ents.**, 830 Glastonbury Rd., Suite 614, Nashville, TN, 37217, (615) 361-7902, Chris Ostermeyer, Promo. Dir.; Pat-sy Christie, Pub. Rel.  
 AREA: USA.  
 TYPE OF FACILITIES: Fairs, Venues.  
 TYPE OF SHOWS: Country & Western, Gospel, Pop.

**Fantasma Prodn.**, Inc., 2000 S. Dixie Hwy., West Palm Beach, FL, 33401, (305) 832-6397, Jon Stoll, Pres.; John Valentino, Vice Pres.  
 AREA: United States.  
 TYPE OF FACILITIES: Fairs, Festivals, Parks, Venues.  
 TYPE OF SHOWS: All.

**Geoffrey Hansen & Assocs., Inc.**, PO Box 63, Orinda, CA, 94563, (415) 834-9661, J. Malcom Baird, Assoc.  
 AREA: CA, HI, AZ, Japan, Korea, Philippines, Hong Kong.  
 TYPE OF FACILITIES: Festivals, Venues, Military Bases, Trade Shows.  
 TYPE OF SHOWS: All.

**The Kandred Group, Inc.**, 3333 Wait Ave., #214, Sacramento, CA, 95821, (916) 971-4765, Denny King, Pres.; Edward Telfeyan, Vice Pres.; Rick Davis, Dir./Overseas Promo.  
 AREA: Western US & The Orient.  
 TYPE OF FACILITIES: Venues.  
 TYPE OF SHOWS: All.

**Little Wing, Inc.**, 423 N. Main St., Tulsa, OK, 74103, (918) 584-2306, Larry Schaeffer, Pres.; Jan Adams, Vice Pres.  
 AREA: Entire US.  
 TYPE OF FACILITIES: Fairs, Festivals, Parks, Venues.  
 TYPE OF SHOWS: Country, Jazz, MOR, Rock.

**Alan Osmond Prodn.**, Inc., 754 E. Osmond Ln., Provo, UT, 84604, (801) 224-0248, Alan Osmond, Pres.; Marilyn Toone, Exec. Vice Pres.  
 AREA: US.  
 TYPE OF FACILITIES: Fairs, Festivals, Parks, Venues.  
 TYPE OF SHOWS: Country, Rock, Extravaganzas with Fireworks.

**Projects West Entertainment, Inc.**, 2007 W. Hedding St., #202, San Jose, CA, 95128, (408) 246-6424, John L. Carbray, Pres.; Diane Engelken, Mktg.  
 AREA: US.  
 TYPE OF FACILITIES: Parks, Venues.  
 TYPE OF SHOWS: All.

**Promotions by Emily**, PO Box 22044, Nashville, TN, 37202, (615) 377-1396, Fax: (615) 371-1396, Emily Bradshaw Weiland, Owner/Pres.; Elizabeth A. Coker, Vice Pres.  
 AREA: US, Int'l.

**Show Mktg. Co.**, PO Box 810689, Dallas, TX, 75381, (214) 245-0436, Jerry Spalding, Pres.; Jay Spalding.  
 AREA: US.  
 TYPE OF FACILITIES: Venues.  
 TYPE OF SHOWS: Contemporary, Country, Rock.

**B & D Tisdale**, 7801 Alaina Ave., Anchorage, AK, 99516, (907) 561-1970, Ben Tisdale, Pres.; Dawn Tisdale, Sec./Treas.; Lee Newman, Adv./Prodn. Mgr.  
 AREA: AK; CA; HI; OR; WA.  
 TYPE OF FACILITIES: Venues.  
 TYPE OF SHOWS: Family Entertainment.

**Tri-Son Promos & News (Tri-Son, Inc.)**, PO Box 177, Wild Horse, CO, 80862, (303) 962-3543, Loudilla Johnson, Pres.; Loretta Johnson, Vice Pres.; Kay Johnson, Vice Pres.  
 AREA: US, Int'l.

**Universal Artists**, PO Box C, Grand Rapids, MI, 49501, (616) 364-7017, Phil Simon, Pres.; Mayrie Boyce, Admin. Asst.  
 AREA: US.  
 TYPE OF FACILITIES: Venues.  
 TYPE OF SHOWS: All.

**Varnell Ents.**, 311 Church St., 630 Exchange Bldg., Nashville, TN, 37201, (615) 259-3131, Lon S. Varnell, Pres.; Kathryn G. Varnell, Sec./Treas.; Debbie Trapp, Contact.  
 AREA: US, Canada.  
 TYPE OF FACILITIES: Fairs, Venues.  
 TYPE OF SHOWS: Country.

## IDAHO

**Attractions Northwest**, PO Box 55942, Seattle, WA, 98155, (206) 364-9779, Dan Shadle, Pres.; David Shadle, Agent.  
 AREA: WA; OR; ID; UT; AK; British Columbia.  
 TYPE OF FACILITIES: Fairs, Venues.  
 TYPE OF SHOWS: Country, Jazz, MOR, R & B.

**Cliff Ayers Ents.**, 830 Glastonbury Rd., Suite 614, Nashville, TN, 37217, (615) 361-7902, Chris Ostermeyer, Promo. Dir.; Pat-sy Christie, Pub. Rel.  
 AREA: USA.  
 TYPE OF FACILITIES: Fairs, Venues.  
 TYPE OF SHOWS: Country & Western, Gospel, Pop.

**Double Tee Promos., Inc.**, 3903 SW Kelly, Suite 201, Portland, OR, 97124, (503) 221-0288, David Leiken, Pres.; Shane Tapendorf, Gen. Mgr.  
 AREA: OR; WA; ID; AK.  
 TYPE OF FACILITIES: Fairs, Festivals, Venues.  
 TYPE OF SHOWS: All.

**Fantasma Prodn.**, Inc., 2000 S. Dixie Hwy., West Palm Beach, FL, 33401, (305) 832-6397, Jon Stoll, Pres.; John Valentino, Vice Pres.  
 AREA: United States.  
 TYPE OF FACILITIES: Fairs, Festivals, Parks, Venues.  
 TYPE OF SHOWS: All.

**Front Row Prodn.**, 1875 E. Casino Way, Salt Lake City, UT, 84121, (801) 272-4925, Happy Anderson, Mgr.  
 AREA: ID, UT, WY.  
 TYPE OF FACILITIES: Fairs, Festivals, Venues.  
 TYPE OF SHOWS: Country, MOR.

**Liz Gregory Prodn. & Talent Agency**, PO Box 42613, Portland, OR, 97242, (503) 285-9629, (503) 628-0964, Liz Gregory, Owner; Lloyd Grundmeyer, Vice Pres.  
 AREA: ID; WA; OR; CA; NV; AZ.

TYPE OF FACILITIES: Fairs, Festivals, Venues.  
 TYPE OF SHOWS: Country, Period/Nostalgia.

**KSOP, Inc.**, PO Box 25548, Salt Lake City, UT, 84125, (801) 972-1043, Don Hilton, Promo. Mgr.; Henry Hilton, Mgr.  
 AREA: UT, ID.  
 TYPE OF FACILITIES: Fairs, Festivals, Parks, Venues.  
 TYPE OF SHOWS: Country.

**Little Wing, Inc.**, 423 N. Main St., Tulsa, OK, 74103, (918) 584-2306, Larry Schaeffer, Pres.; Jan Adams, Vice Pres.  
 AREA: Entire US.  
 TYPE OF FACILITIES: Fairs, Festivals, Parks, Venues.  
 TYPE OF SHOWS: Country, Jazz, MOR, Rock.

**Alan Osmond Prodn.**, Inc., 754 E. Osmond Ln., Provo, UT, 84604, (801) 224-0248, Alan Osmond, Pres.; Marilyn Toone, Exec. Vice Pres.  
 AREA: US.  
 TYPE OF FACILITIES: Fairs, Festivals, Parks, Venues.  
 TYPE OF SHOWS: Country, Rock, Extravaganzas with Fireworks.

**Prodn. West**, 1970 East 17th St., Suite 206, Idaho Falls, ID, 83404, (208) 529-9486, James F. Bell, Owner.  
 AREA: ID; UT; WY; MT; OR; WA.  
 TYPE OF FACILITIES: Venues.  
 TYPE OF SHOWS: All.

**Projects West Entertainment, Inc.**, 2007 W. Hedding St., #202, San Jose, CA, 95128, (408) 246-6424, John L. Carbray, Pres.; Diane Engelken, Mktg.  
 AREA: US.  
 TYPE OF FACILITIES: Parks, Venues.  
 TYPE OF SHOWS: All.

**Promotions by Emily**, PO Box 22044, Nashville, TN, 37202, (615) 377-1396, Fax: (615) 371-1396, Emily Bradshaw Weiland, Owner/Pres.; Elizabeth A. Coker, Vice Pres.  
 AREA: US, Int'l.

**Show Mktg. Co.**, PO Box 810689, Dallas, TX, 75381, (214) 245-0436, Jerry Spalding, Pres.; Jay Spalding, Contact.  
 AREA: US.  
 TYPE OF FACILITIES: Venues.  
 TYPE OF SHOWS: Contemporary, Country, Rock.

**Trans World Artist, Inc.**, PO Box 2245, Hendersonville, TN, 37077, (615) 824-1127, (800) 445-2031, John Swanner, Pres.  
 AREA: AL; GA; LA; MS; TX; AR; OK; MO; IN; NE; SD; MT; WY; ID; NM.  
 TYPE OF FACILITIES: Fairs, Festivals, Parks, Venues, High Schools.  
 TYPE OF SHOWS: Country.

**Tri-Son Promos & News (Tri-Son, Inc.)**, PO Box 177, Wild Horse, CO, 80862, (303) 962-3543, Loudilla Johnson, Pres.; Loretta Johnson, Vice Pres.; Kay Johnson, Vice Pres.  
 AREA: US, Int'l.

**United Concerts**, 1085 East 900 South, Salt Lake City, UT, 84105, (801) 355-5522, James C. McNeil, Jr., Pres.; Sherman E. Baker, Vice Pres.  
 AREA: UT; WY; ID; MT; SD.  
 TYPE OF FACILITIES: Venues.  
 TYPE OF SHOWS: Country & Western, Heavy Metal, Jazz, Modern, Pop, Sports Events.

**Universal Artists**, PO Box C, Grand Rapids, MI, 49501, (616) 364-7017, Phil Simon, Pres.; Mayrie Boyce, Admin. Asst.  
 AREA: US.  
 TYPE OF FACILITIES: Venues.  
 TYPE OF SHOWS: All.

**Varnell Ents.**, 311 Church St., 630 Exchange Bldg., Nashville, TN, 37201, (615) 259-3131, Lon S. Varnell, Pres.; Kathryn G. Varnell, Sec./Treas.; Debbie Trapp, Contact.  
 AREA: US, Canada.  
 TYPE OF FACILITIES: Fairs, Venues.  
 TYPE OF SHOWS: Country.

## ILLINOIS

**Henry Ade Prodn.**, Inc., 1633 CR 13, Waterloo, IN, 46793, (219) 281-2964, Henry Ade, Pres.; Judy Ade, Sec.  
 AREA: IN; FL; IL; KY; LA; MI; NY; NC; OH; PA; SC; TN; VA; WV; WI.  
 TYPE OF FACILITIES: Fairs, Festivals, Parks, Venues.  
 TYPE OF SHOWS: Country, Gospel, Period/Nostalgia.

**Aiken Mgmt.**, 819 SE 2nd St., Evansville, IN, 47713, (812) 424-0977, Larry Aiken, Pres.; Mary Folz, Vice Pres.; Nancy Tip-ton, Gen. Mgr.  
 AREA: IN; IL; KY; MI; OH; TN; WI.  
 TYPE OF FACILITIES: Venues.  
 TYPE OF SHOWS: Broadway, Rock, Pop, Country, Jazz.

**Cliff Ayers Ents.**, 830 Glastonbury Rd., Suite 614, Nashville, TN, 37217, (615) 361-7902, Chris Ostermeyer, Promo. Dir.; Pat-sy Christie, Pub. Rel.  
 AREA: US.  
 TYPE OF FACILITIES: Fairs, Venues.  
 TYPE OF SHOWS: Country & Western, Gospel, Pop.

**Benmor Ents.**, 326 Napoleon St., Johnstown, PA, 15901, (814) 539-7140, Ben Morrow, Pres./Owner; Lara C. Cummins, Sec./Treas.; Harry Morrow, Vice Pres.  
 AREA: CA; IL; IN; MD; MI; NY; OH; PA; VT; WV; NM.  
 TYPE OF FACILITIES: Fairs, Festivals, Venues.  
 TYPE OF SHOWS: Country, Family, MOR, Rock.

**Bet the Farm Promos.**, PO Box 578, Goodlettsville, TN, 37072, Doc Talmage, Agent/Purchasing Dir.; Debra Talmage, Agent; Tom Talmage, Road Mgr.  
 AREA: OH, IL, IN, FL, TN, NC, VA, WV, SC, GA, MS, Canada.  
 TYPE OF FACILITIES: Festivals, Venues.  
 TYPE OF SHOWS: Country, Southern Rock.



- Cloud 9 Prodn.**, 219 First Ave., South, Suite 215, Seattle, WA, 98104, (206) 464-0820, Ron Paskin, Pres.; Sheryl Wisner, Mktg. & Prodn.; Jon Kertzer, Booking.  
AREA: WA; OR; CO; MT; WI; IL; IA; TX; NE.  
Continental Country Promos., 3305 Crosby St., Rockford, IL, 61107, (815) 399-0369.  
AREA: IL; IA; MO.  
TYPE OF FACILITIES: Fairs, Festivals, Parks.  
TYPE OF SHOWS: Country, Country, Rock.
- Country Music Showcase Int'l, Inc.**, 110 Garfield St., PO Box 368, Carlisle, IA, 50047, (515) 989-3679, Harold L. Luick, Pres.; Barbara A. Lancaster, Vice Pres.  
AREA: IA; SD; MN; NE; IL.  
TYPE OF FACILITIES: Fairs, Festivals, Venues.  
TYPE OF SHOWS: Country.
- Dimensions Unlimited, Inc.**, 517 13th St., SE, Washington, DC, 20003, (202) 544-7600, William E. Washington, Pres./CEO; Alysia Y. Taylor, Admin. Mgr.; Shiba Freeman-Starks, Adv/Prodn. Mgr.  
AREA: AL; AR; DC; FL; GA; IL; IN; KS; KY; LA; MD; MI; MS; MO; NJ; NC; OH; OK; PA; RI; SC; TN; TX; VA; WV.  
TYPE OF FACILITIES: Fairs, Festivals, Parks, Venues, Private Affairs.  
TYPE OF SHOWS: Blues, Contemporary, Gospel, Jazz, R & B, Top 40.
- Col. Buster Doss Presents**, PO Box 13, Estill Springs, TN, 37330, (615) 649-2577, Col. Buster Doss, Pres.; Barbara Doss, Vice Pres.; Lonnie Doss, Vice Pres.  
AREA: TN, TX, AR, AL, GA, FL, OK, NM, CO, WY, KS, IA, IL, KY, NC, SC, MO, MS, LA.  
TYPE OF FACILITIES: Fairs, Festivals, Parks, Venues.  
TYPE OF SHOWS: Country, Gospel, Rock.
- Fantasma Prodn.**, Inc., 2000 S. Dixie Hwy., West Palm Beach, FL, 33401, (305) 832-6397, Jon Stoll, Pres.; John Valentino, Vice Pres.  
AREA: United States.  
TYPE OF FACILITIES: Fairs, Festivals, Parks, Venues.  
TYPE OF SHOWS: All.
- Frank Prodn.**, PO Box 9466, 1881 Expo Mall East, Madison, WI, 53515, (608) 267-3955, Herb Frank, Pres.; Fred Frank, Mktg. Vice Pres.  
AREA: IL; IA; MI; MN; WI; WY; IN.  
TYPE OF FACILITIES: Fairs, Parks, Venues.  
TYPE OF SHOWS: All.
- Steve Gander Co.**, Rt. 3, Box 37, Williamsburg, IA, 52361, (319) 668-2674, Steve Gander, Pres.  
AREA: IL; IN; IA; MN; OH; WI.  
TYPE OF FACILITIES: Venues.  
TYPE OF SHOWS: Country, 60's Rock & Roll.
- JAM Prodn.**, Ltd., 207 W. Goethe, Chicago, IL, 60610, (312) 266-6262, Arny Granat, Jerry Mickelson; Ted Mankin, Scott Gelman.  
AREA: IL; IN; OH; WI; IA; MN; MO; ND; SD; NE; AZ; NV; WY.  
TYPE OF FACILITIES: Fairs, Festivals, Parks, Venues.  
TYPE OF SHOWS: All.
- Little Wing, Inc.**, 423 N. Main St., Tulsa, OK, 74103, (918) 584-2306, Larry Schaeffer, Pres.; Jan Adams, Vice Pres.  
AREA: Entire US.  
TYPE OF FACILITIES: Fairs, Festivals, Parks, Venues.  
TYPE OF SHOWS: Country, Jazz, MOR, Rock.
- Nashville Int'l Concerts**, PO Box 121076, 116 17th Ave., South, Nashville, TN, 37212, (615) 254-3464, (615) 244-5357, Cable: NICORP, Reggie M. Churchwell, Pres./Gen. Mgr.; Mark Churchwell, Vice Pres.  
AREA: AL; AR; GA; IL; IN; KY; MI; MS; MO; NC; SC; OH; OK; TN; TX; LA; WV; VA.  
TYPE OF FACILITIES: Fairs, Festivals, Parks, Venues, Corp. Concerts; Conventions.  
TYPE OF SHOWS: All.
- Nat'l Traditional Country Music Assn., Inc.**, 106 Navajo, Council Bluffs, IA, 51501, (712) 366-1136, Robert Everhart, Pres.  
AREA: Pottawattamie Fairgrounds, Avoca, IA; Wakonda Park Griswold, IA; County Fairgrounds, Griggsville, IL; School of Music, Veracruz, Mexico.  
TYPE OF FACILITIES: Fairs, Festivals, Parks, Venues.  
TYPE OF SHOWS: Acoustic, Bluegrass, Traditional Country, Folk.
- Nederland Organization**, 1564 Broadway, New York, NY, 10036, (212) 730-0820, David Hart, Contact.  
AREA: CA; IL; MD; MI.  
TYPE OF FACILITIES: Venues.  
TYPE OF SHOWS: All.
- Alan Osmond Prodn.**, Inc., 754 E. Osmond Ln., Provo, UT, 84604, (801) 224-0248, Alan Osmond, Pres.; Marilyn Toone, Exec. Vice Pres.  
AREA: US.  
TYPE OF FACILITIES: Fairs, Festivals, Parks, Venues.  
TYPE OF SHOWS: Country, Rock, Extravaganzas with Fireworks.
- Personal Service Co.**, PO Box 4586, Springfield, IL, 62708, (217) 523-5521, John O. Martin, Owner.  
AREA: IL.
- Projects West Entertainment, Inc.**, 2007 W. Hedding St., #202, San Jose, CA, 95128, (408) 246-6424, John L. Carbray, Pres.; Diane Engelken, Mktg.  
AREA: US.  
TYPE OF FACILITIES: Parks, Venues.  
TYPE OF SHOWS: All.
- Promotions by Emily**, PO Box 22044, Nashville, TN, 37202, (615) 377-1396, Fax: (615) 371-1396, Emily Bradshaw Weiland, Owner/Pres.; Elizabeth A. Coker, Vice Pres.  
AREA: US, Int'l.
- Show Mktg. Co.**, PO Box 810689, Dallas, TX, 75381, (214) 245-0436, Jerry Spalding, Pres.; Jay Spalding, Contact.  
AREA: US.  
TYPE OF FACILITIES: Venues.  
TYPE OF SHOWS: Contemporary, Country, Rock.
- Slaymaker Ltd.**, 2506 N. Orchard, Chicago, IL, 60614, Audrey Riordan, Contact; Woody Slaymaker, Contact.  
AREA: IL; IN; OH; MI.
- Slaymaker/Riordan Prodn.**, 444 W. St. James Pl., Suite 813, Chicago, IL, 60614, Audrey Riordan, Woody Slaymaker.  
AREA: IL; IN; OH; MI.
- Cal Starr Ent.**, 2624 West 99th St., Evergreen Park, IL, 60642, (312) 422-3535, Cal Starr, Pres.; Joanna Houston, Sec.  
AREA: IL.
- That's Entertainment**, 400 E. Pratt St., Baltimore, MD, 21202, (301) 727-5064, Marc Corwin, Pres.; Cary Friedman, Vice Pres.; Mike Tice, Asst. Producer.  
AREA: FL; IL; MD; VA.  
TYPE OF FACILITIES: Venues.  
TYPE OF SHOWS: MOR, R & B, Rock.
- Tri-Son Promos & News (Tri-Son, Inc.)**, PO Box 177, Wild Horse, CO, 80862, (303) 962-3543, Loudilla Johnson, Pres.; Loretta Johnson, Vice Pres.; Kay Johnson, Vice Pres.  
AREA: US, Int'l.
- Universal Artists**, PO Box C, Grand Rapids, MI, 49501, (616) 364-7017, Phil Simon, Pres.; Mayrie Boyce, Admin. Asst.  
AREA: US.  
TYPE OF FACILITIES: Venues.  
TYPE OF SHOWS: All.
- Variety Attractions, Inc.**, PO Box 2276, 555 Fulkerson Rd., Zanesville, OH, 43702, (615) 453-0188, (615) 453-0394, George Moffett, Pres.; Nick Dorr, Vice Pres.  
AREA: OH; MI; IN; IL; PA; WI; IA; KY; WV; VA; MD; NY.  
TYPE OF FACILITIES: Fairs, Festivals, Parks, Venues.  
TYPE OF SHOWS: Country, Polka, Pop, Period/Nostalgia, Rock.
- Varnell Ent.**, 311 Church St., 630 Exchange Bldg., Nashville, TN, 37201, (615) 259-3131, Lon S. Varnell, Pres.; Kathryn G. Varnell, Sec./Treas.; Debbie Trapp, Contact.  
AREA: US, Canada.  
TYPE OF FACILITIES: Fairs, Venues.  
TYPE OF SHOWS: Country.

## INDIANA

- Henry Ade Prodn.**, Inc., 1633 CR 13, Waterloo, IN, 46793, (219) 281-2964, Henry Ade, Pres.; Judy Ade, Sec.  
AREA: IN; FL; IL; KY; LA; MI; NY; NC; OH; PA; SC; TN; VA; WV; WI.  
TYPE OF FACILITIES: Fairs, Festivals, Parks, Venues.  
TYPE OF SHOWS: Country, Gospel, Period/Nostalgia.
- Aiken Mgmt.**, 819 SE 2nd St., Evansville, IN, 47713, (812) 424-0977, Larry Aiken, Pres.; Mary Foltz, Vice Pres.; Nancy Tip-ton, Gen. Mgr.  
AREA: IN; IL; KY; MI; OH; TN; WI.  
TYPE OF FACILITIES: Venues.  
TYPE OF SHOWS: Broadway, Rock, Pop, Country, Jazz.
- Cliff Ayers Ent.**, 830 Gastonbury Rd., Suite 614, Nashville, TN, 37217, (615) 361-7902, Chris Ostermeyer, Promo. Dir.; Patsy Christie, Pub. Rel.  
AREA: US.  
TYPE OF FACILITIES: Fairs, Venues.  
TYPE OF SHOWS: Country & Western, Gospel, Pop.
- Benmor Ent.**, 326 Napoleon St., Johnstown, PA, 15901, (814) 539-7140, Ben Morrow, Pres./Owner; Lara C. Cummins, Sec/Treas.; Harry Morrow, Vice Pres.  
AREA: CA; IL; IN; MD; MI; NY; OH; PA; VT; WV; NM.  
TYPE OF FACILITIES: Fairs, Festivals, Venues.  
TYPE OF SHOWS: Country, Family, MOR, Rock.
- Bet the Farm Promos.**, PO Box 578, Goodlettsville, TN, 37072, Doc Talmage, Agent/Purchasing Dir.; Debra Talmage, Agent; Tom Talmage, Road Mgr.  
AREA: OH, IL, IN, FL, TN, NC, VA, WV, SC, GA, MS, Canada.  
TYPE OF FACILITIES: Festivals, Venues.  
TYPE OF SHOWS: Country, Southern Rock.
- Blue Suede Shows**, 1514 Wealthy St., Suite 214, Grand Rapids, MI, 49506, (616) 459-6400, Altan Bafhara, Pres.  
AREA: MI; OH; IN.
- Dimensions Unlimited, Inc.**, 517 13th St., SE, Washington, DC, 20003, (202) 544-7600, William E. Washington, Pres./CEO; Alysia Y. Taylor, Admin. Mgr.; Shiba Freeman-Starks, Adv/Prodn. Mgr.  
AREA: AL; AR; DC; FL; GA; IL; IN; KS; KY; LA; MD; MI; MS; MO; NJ; NC; OH; OK; PA; RI; SC; TN; TX; VA; WV.  
TYPE OF FACILITIES: Fairs, Festivals, Parks, Venues, Private Affairs.  
TYPE OF SHOWS: Blues, Contemporary, Gospel, Jazz, R & B, Top 40.
- Fantasma Prodn.**, Inc., 2000 S. Dixie Hwy., West Palm Beach, FL, 33401, (305) 832-6397, Jon Stoll, Pres.; John Valentino, Vice Pres.  
AREA: US.  
TYPE OF FACILITIES: Fairs, Festivals, Parks, Venues.  
TYPE OF SHOWS: All.
- Steve Gander Co.**, Rt. 3, Box 37, Williamsburg, IA, 52361, (319) 668-2674, Steve Gander, Pres.  
AREA: IL; IN; IA; MN; OH; WI.  
TYPE OF FACILITIES: Venues.  
TYPE OF SHOWS: Country, 60's Rock & Roll.
- JAM Prodn.**, Ltd., 207 W. Goethe, Chicago, IL, 60610, (312) 266-6262, Arny Granat, Jerry Mickelson; Jerry Mickelson;
- Ted Mankin, Scott Gelman.  
AREA: IL; IN; OH; WI; IA; MN; MO; ND; SD; NE; AZ; NV; WY.  
TYPE OF FACILITIES: Fairs, Festivals, Parks, Venues.  
TYPE OF SHOWS: All.
- Little Wing, Inc.**, 423 N. Main St., Tulsa, OK, 74103, (918) 584-2306, Larry Schaeffer, Pres.; Jan Adams, Vice Pres.  
AREA: Entire US.  
TYPE OF FACILITIES: Fairs, Festivals, Parks, Venues.  
TYPE OF SHOWS: Country, Jazz, MOR, Rock.
- Richard Mischell Prodn.**, PO Box 64, Okeana, OH, 45053, (513) 738-1241, Richard Mischell, Pres.  
AREA: IN; KY; WV; OH.  
TYPE OF FACILITIES: Venues.  
TYPE OF SHOWS: Country, 60's Rock, Special Events.
- Nashville Int'l Concerts**, PO Box 121076, 116 17th Ave., South, Nashville, TN, 37212, (615) 254-3464, (615) 244-5357, Cable: NICORP, Reggie M. Churchwell, Pres./Gen. Mgr.; Mark Churchwell, Vice Pres.  
AREA: AL; AR; GA; IL; IN; KY; MI; MS; MO; NC; SC; OH; OK; TN; TX; LA; WV; VA.  
TYPE OF FACILITIES: Fairs, Festivals, Parks, Venues, Corp. Concerts; Conventions.  
TYPE OF SHOWS: All.
- Alan Osmond Prodn.**, Inc., 754 E. Osmond Ln., Provo, UT, 84604, (801) 224-0248, Alan Osmond, Pres.; Marilyn Toone, Exec. Vice Pres.  
AREA: US.  
TYPE OF FACILITIES: Fairs, Festivals, Parks, Venues.  
TYPE OF SHOWS: Country, Rock, Extravaganzas with Fireworks.
- Pegasus Prodn.**, 306 S. Webster Ave., Indianapolis, IN, 46219, (317) 353-2260, (317) 262-5274, Ron Huggler, Pres.; Vonda Huggler, Vice Pres., Sec.  
AREA: Midwest.  
TYPE OF FACILITIES: Fairs, Festivals, Parks, Venues.  
TYPE OF SHOWS: MOR, Jazz, Rock, Easy Listening, Country, Bluegrass.
- Projects West Entertainment, Inc.**, 2007 W. Hedding St., #202, San Jose, CA, 95128, (408) 246-6424, John L. Carbray, Pres.; Diane Engelken, Mktg.  
AREA: US.  
TYPE OF FACILITIES: Parks, Venues.  
TYPE OF SHOWS: All.
- Promotions by Emily**, PO Box 22044, Nashville, TN, 37202, (615) 377-1396, Fax: (615) 371-1396, Emily Bradshaw Weiland, Owner/Pres.; Elizabeth A. Coker, Vice Pres.  
AREA: US, Int'l.
- Tony Shouse Ent.**, Inc., Box 29262, Indianapolis, IN, 46229, (317) 894-2431, Tony Shouse, Pres.  
AREA: IN.  
TYPE OF FACILITIES: Fairs, Festivals, Venues.  
TYPE OF SHOWS: Country, Rock, Jazz & Comedy.
- Show Mktg. Co.**, PO Box 810689, Dallas, TX, 75381, (214) 245-0436, Jerry Spalding, Pres.; Jay Spalding, Contact.  
AREA: US.  
TYPE OF FACILITIES: Venues.  
TYPE OF SHOWS: Contemporary, Country, Rock.
- Slaymaker Ltd.**, 2506 N. Orchard, Chicago, IL, 60614, Audrey Riordan, Contact; Woody Slaymaker, Contact.  
AREA: IL; IN; OH; MI.
- Slaymaker/Riordan Prodn.**, 444 W. St. James Pl., Suite 813, Chicago, IL, 60614, Audrey Riordan, Woody Slaymaker.  
AREA: IL; IN; OH; MI.
- Trans World Artist, Inc.**, PO Box 2245, Hendersonville, TN, 37077, (615) 824-1127, (800) 445-2031, John Swanner, Pres.  
AREA: AL; GA; LA; MS; TX; AR; OK; MO; IN; NE; SD; MT; WY; ID; NM.  
TYPE OF FACILITIES: Fairs, Festivals, Parks, Venues, High Schools.  
TYPE OF SHOWS: Country.
- Tri-Son Promos & News (Tri-Son, Inc.)**, PO Box 177, Wild Horse, CO, 80862, (303) 962-3543, Loudilla Johnson, Pres.; Loretta Johnson, Vice Pres.; Kay Johnson, Vice Pres.  
AREA: US, Int'l.
- Triangle Talent, Inc.**, 9701 Taylorsville Rd., Louisville, KY, 40299, (502) 267-5466, David Snowden, Pres.; Phil Coultrip, Vice Pres.; Dan Green, Vice Pres.  
AREA: FL; IN; IA; KY; MI; MO.  
TYPE OF FACILITIES: Fairs, Venues.  
TYPE OF SHOWS: Country, MOR, Rock.
- Universal Artists**, PO Box C, Grand Rapids, MI, 49501, (616) 364-7017, Phil Simon, Pres.; Mayrie Boyce, Admin. Asst.  
AREA: US.  
TYPE OF FACILITIES: Venues.  
TYPE OF SHOWS: All.
- Variety Attractions, Inc.**, PO Box 2276, 555 Fulkerson Rd., Zanesville, OH, 43702, (615) 453-0188, (615) 453-0394, George Moffett, Pres.; Nick Dorr, Vice Pres.  
AREA: OH; MI; IN; IL; PA; WI; IA; KY; WV; VA; MD; NY.  
TYPE OF FACILITIES: Fairs, Festivals, Parks, Venues.  
TYPE OF SHOWS: Country, Polka, Pop, Period/Nostalgia, Rock.
- Varnell Ent.**, 311 Church St., 630 Exchange Bldg., Nashville, TN, 37201, (615) 259-3131, Lon S. Varnell, Pres.; Kathryn G. Varnell, Sec./Treas.; Debbie Trapp, Contact.  
AREA: US, Canada.  
TYPE OF FACILITIES: Fairs, Venues.  
TYPE OF SHOWS: Country.
- Ken Young Promos., Inc.**, PO Box 15444, Ft. Wayne, IN, 46815, (219) 424-0762, Ken Pehlike, Pres.; Carol J. Clark, Sec.  
AREA: IN; OH; MI; IL; KY.  
TYPE OF FACILITIES: Fairs, Festivals, Venues, Conventions.

TYPE OF SHOWS: Big Band, Comedy, Country, Gospel, MOR, Period/Nostalgia.

## IOWA

**Cliff Ayers Ents.**, 830 Glastonbury Rd., Suite 614, Nashville, TN, 37217. (615) 361-7902, Chris Ostermeyer, Promo. Dir.; Pat-sy Christie, Pub. Rel.  
AREA: US.  
TYPE OF FACILITIES: Fairs, Venues.  
TYPE OF SHOWS: Country & Western, Gospel, Pop.

**Cloud 9 Prodn.**, 219 First Ave., South, Suite 215, Seattle, WA, 98104, (206) 464-0820, Ron Paskin, Pres.; Sheryl Wiser, Mktg. & Prodn.; Jon Kertzer, Booking.  
AREA: WA; OR; CO; MT; WI; IL; IA; TX; NE.  
**Continental Country Promos.**, 3305 Crosby St., Rockford, IL, 61107, (815) 399-0369.  
AREA: IL; IA; MO.  
TYPE OF FACILITIES: Fairs, Festivals, Parks.  
TYPE OF SHOWS: Country, Country Rock.

**Country Music Showcase Int'l, Inc.**, 110 Garfield St., PO Box 368, Carlisle, IA, 50047, (515) 989-3679, Harold L. Luick, Pres.; Barbara A. Lancaster, Vice Pres.  
AREA: IA; SD; MN; NE; IL.  
TYPE OF FACILITIES: Fairs, Festivals, Venues.  
TYPE OF SHOWS: Country.

**Col. Buster Doss Presents**, PO Box 13, Estill Springs, TN, 37330, (615) 649-2577, Col. Buster Doss, Pres.; Barbara Doss, Vice Pres.; Lonnie Doss, Vice Pres.  
AREA: TN, TX, AR, AL, GA, FL, OK, NM, CO, WY, KS, IA, IL, KY, NC, SC, MO, MS, LA.  
TYPE OF FACILITIES: Fairs, Festivals, Parks, Venues.  
TYPE OF SHOWS: Country, Gospel, Rock.

**Fantasma Prodn.**, Inc., 2000 S. Dixie Hwy., West Palm Beach, FL, 33401, (305) 832-6397, Jon Stoll, Pres.; John Valentino, Vice Pres.  
AREA: United States.  
TYPE OF FACILITIES: Fairs, Festivals, Parks, Venues.  
TYPE OF SHOWS: All.

**Frank Prodn.**, PO Box 9466, 1881 Expo Mall East, Madison, WI, 53515, (608) 267-3955, Herb Frank, Pres.; Fred Frank, Mktg. Vice Pres.  
AREA: IL; IA; MI; MN; WI; WY; IN.  
TYPE OF FACILITIES: Fairs, Parks, Venues.  
TYPE OF SHOWS: All.

**Steve Gander Co.**, Rt. 3, Box 37, Williamsburg, IA, 52361, (319) 668-2674, Steve Gander, Pres.  
AREA: IL; IN; IA; MN; OH; WI.  
TYPE OF FACILITIES: Venues.  
TYPE OF SHOWS: Country, 60's Rock & Roll.

**Inter-Mountain Concert Co.**, PO Box 942, Rapid City, SD, 57709, (605) 348-7777, Ron Kohn, Owner.  
AREA: SD; WY; ND; NE; MT; KS; CO; UT; MN; IA.  
TYPE OF FACILITIES: Fairs, Festivals, Parks, Venues.  
TYPE OF SHOWS: All.

**Iowa State Fair**, Statehouse, Des Moines, IA, 50319, (515) 262-3111, Marion Lucas, Gen. Mgr.; Ed Eichelberger, Interim Events Mgr.  
AREA: IA.  
TYPE OF FACILITIES: Fairs.  
TYPE OF SHOWS: All.

**JAM Prodn.**, Ltd., 207 W. Goethe, Chicago, IL, 60610, (312) 266-6262, Army Granat, Jerry Mickelson; Jerry Mickelson; Ted Mankin, Scott Gelman.  
AREA: IL; IN; OH; WI; IA; MN; MO; ND; SD; NE; AZ; NV; WY.  
TYPE OF FACILITIES: Fairs, Festivals, Parks, Venues.  
TYPE OF SHOWS: All.

**Little Wing, Inc.**, 423 N. Main St., Tulsa, OK, 74103, (918) 564-2306, Larry Schaeffer, Pres.; Jan Adams, Vice Pres.  
AREA: Entire US.  
TYPE OF FACILITIES: Fairs, Festivals, Parks, Venues.  
TYPE OF SHOWS: Country, Jazz, MOR, Rock.

**Music Circuit Presentations, Inc.**, 2329 University Ave., Des Moines, IA, 50311, (515) 274-4702, Steve White, Pres.  
AREA: IA.  
TYPE OF FACILITIES: Fairs, Venues.  
TYPE OF SHOWS: All.

**Nat'l Traditional Country Music Assn., Inc.**, 106 Navajo, Council Bluffs, IA, 51501, (712) 366-1136, Robert Everhart, Pres.  
AREA: Pottawattamie Fairgrounds, Avoca, IA; Wakonda Park Griswold, IA; County Fairgrounds, Griggsville, IL; School of Music, Veracruz, Mexico.  
TYPE OF FACILITIES: Fairs, Festivals, Parks, Venues.  
TYPE OF SHOWS: Acoustic, Bluegrass, Traditional Country, Folk.

**Alan Osmond Prodn., Inc.**, 754 E. Osmond Ln., Provo, UT, 84604, (801) 224-0248, Alan Osmond, Pres.; Marilyn Toone, Exec. Vice Pres.  
AREA: US.  
TYPE OF FACILITIES: Fairs, Festivals, Parks, Venues.  
TYPE OF SHOWS: Country, Rock, Extravaganzas with Fireworks.

**The Harry Peebles Agency**, PO Box 1793, Kansas City, KS, 66117, (913) 596-1220, Harry Peebles, Owner; Evelyn Zerr, Partner.  
AREA: KS; MO; IA; MN; ND; SD; NE; UT; ID; MT; WY; CO; OK; AR; TX; LA; GA; FL.  
TYPE OF FACILITIES: Fairs, Festivals, Parks, Venues.  
TYPE OF SHOWS: Country.

**Prairie Music, Ltd.**, 106 Navajo, Council Bluffs, IA, 51501, (712)

366-1136, Bob Everhart, Pres.  
AREA: Midwest.  
TYPE OF FACILITIES: Fairs, Festivals, Parks, Venues.  
TYPE OF SHOWS: Country, Bluegrass.

**Projects West Entertainment, Inc.**, 2007 W. Hedding St., #202, San Jose, CA, 95128, (408) 246-6424, John L. Carbray, Pres.; Diane Engelken, Mktg.  
AREA: US.  
TYPE OF FACILITIES: Parks, Venues.  
TYPE OF SHOWS: All.

**Promotions by Emily**, PO Box 22044, Nashville, TN, 37202, (615) 377-1396, Fax: (615) 371-1396, Emily Bradshaw Weiland, Owner/Pres.; Elizabeth A. Coker, Vice Pres.  
AREA: US, Int'l.  
TYPE OF FACILITIES: Parks, Venues.  
TYPE OF SHOWS: All.

**Rose**, 526 Nicollet, Minneapolis, MN, 55402, (612) 332-6575, Rand Levy, Pres.; Roger Klevesahl, Vice Pres.  
AREA: Midwest US.

**Shamrock Prodn., Inc.**, 419 N. Nokomis St., Alexandria, MN, 56308, (612) 763-7608, Ron Murphy, Pres.; Randy Schauer, Controller; Ben Bernard, Sales Mgr.  
AREA: MN; WI; IA; ND; SD; NE.  
TYPE OF FACILITIES: Venues.  
TYPE OF SHOWS: Country, Contemporary, Period/Nostalgia.

**Show Mktg. Co.**, PO Box 810689, Dallas, TX, 75381, (214) 245-0436, Jerry Spalding, Pres.; Jay Spalding, Contact.  
AREA: US.  
TYPE OF FACILITIES: Venues.  
TYPE OF SHOWS: Contemporary, Country, Rock.

**Tri-Son Promos & News (Tri-Son, Inc.)**, PO Box 177, Wild Horse, CO, 80862, (303) 962-3543, Loudilla Johnson, Pres.; Loretta Johnson, Vice Pres.; Kay Johnson, Vice Pres.  
AREA: US, Int'l.

**Triangle Talent, Inc.**, 9701 Taylorsville Rd., Louisville, KY, 40299, (502) 267-5466, David Snowden, Pres.; Phil Coultrip, Vice Pres.; Dan Green, Vice Pres.  
AREA: FL; IN; IA; KY; MI; MO.  
TYPE OF FACILITIES: Fairs, Venues.  
TYPE OF SHOWS: Country, MOR, Rock.

**Universal Artists**, PO Box C, Grand Rapids, MI, 49501, (616) 364-7017, Phil Simon, Pres.; Mayrie Boyce, Admin. Asst.  
AREA: US.  
TYPE OF FACILITIES: Venues.  
TYPE OF SHOWS: All.

**Uthmeier Ents., Inc.**, PO Box 128, Marshfield, WI, 54449, (715) 384-8448, W. J. Uthmeier, Pres.; Dave "Rev" Prochnow, Agent.  
AREA: WI; IA; MN; AR; AZ.  
TYPE OF FACILITIES: Fairs, Venues.  
TYPE OF SHOWS: Contemporary, Country, Period/Nostalgia.

**Variety Attractions, Inc.**, PO Box 2276, 555 Fulkerson Rd., Zanesville, OH, 43702, (615) 453-0188, (615) 453-0394, George Moffett, Pres.; Nick Dorr, Vice Pres.  
AREA: OH; MI; IN; IL; PA; WI; IA; KY; WV; VA; MD; NY.  
TYPE OF FACILITIES: Fairs, Festivals, Parks, Venues.  
TYPE OF SHOWS: Country, Polka, Pop, Period/Nostalgia, Rock.

**Varnell Ents.**, 311 Church St., 630 Exchange Bldg., Nashville, TN, 37201, (615) 259-3131, Lon S. Varnell, Pres.; Kathryn G. Varnell, Sec./Treas.; Debbie Trapp, Contact.  
AREA: US, Canada.  
TYPE OF FACILITIES: Fairs, Venues.  
TYPE OF SHOWS: Country.

## KANSAS

**Cliff Ayers Ents.**, 830 Glastonbury Rd., Suite 614, Nashville, TN, 37217, (615) 361-7902, Chris Ostermeyer, Promo. Dir.; Pat-sy Christie, Pub. Rel.  
AREA: US.  
TYPE OF FACILITIES: Fairs, Venues.  
TYPE OF SHOWS: Country & Western, Gospel, Pop.

**Carson Attractions, Inc.**, 100 Civic Center, Tulsa, OK, 74103, (918) 583-5516, Richard C. Carson, Pres.; John N. Walker, Vice Pres.  
AREA: OK; AR; KS; MO.  
TYPE OF FACILITIES: Venues.  
TYPE OF SHOWS: All.

**Country Music Prodn.**, PO Box E, Cambridge, NE, 69022, (308) 697-3811, Ken Bible, Mgr.; Connie Bible, Asst. Mgr.  
AREA: NE; KS; SD; WY; CO.  
TYPE OF FACILITIES: Fairs, Festivals, Venues.  
TYPE OF SHOWS: Country.

**Dimensions Unlimited, Inc.**, 517 13th St., SE, Washington, DC, 20003, (202) 544-7600, William E. Washington, Pres./CEO; Alysia Y. Taylor, Admin. Mgr.; Shiba Freeman-Starks, Adv./Prodn. Mgr.  
AREA: AL; AR; DC; FL; GA; IL; IN; KS; KY; LA; MD; MI; MS; MO; NJ; NC; OH; OK; PA; RI; SC; TN; TX; VA; WV.  
TYPE OF FACILITIES: Fairs, Festivals, Parks, Venues, Private Affairs.  
TYPE OF SHOWS: Blues, Contemporary, Gospel, Jazz, R & B, Top 40.

**Col. Buster Doss Presents**, PO Box 13, Estill Springs, TN, 37330, (615) 649-2577, Col. Buster Doss, Pres.; Barbara Doss, Vice Pres.; Lonnie Doss, Vice Pres.  
AREA: TN, TX, AR, AL, GA, FL, OK, NM, CO, WY, KS, IA, IL, KY, NC, SC, MO, MS, LA.  
TYPE OF FACILITIES: Fairs, Festivals, Parks, Venues.  
TYPE OF SHOWS: Country, Gospel, Rock.

**Fantasma Prodn., Inc.**, 2000 S. Dixie Hwy., West Palm Beach, FL, 33401, (305) 832-6397, Jon Stoll, Pres.; John Valentino, Vice Pres.  
AREA: US.  
TYPE OF FACILITIES: Fairs, Festivals, Parks, Venues.  
TYPE OF SHOWS: All.

**Firm Prodn.**, 4435 Main, Suite 950, Kansas City, MO, 64111, (816) 932-8079, Hearn Christopher, Jr., Pres.; Dody Sankpill, Event Coord.  
AREA: KS; MO.  
TYPE OF FACILITIES: Parks, Venues.  
TYPE OF SHOWS: Comedy, New Rock, Nostalgia, Rock.

**Inter-Mountain Concert Co.**, PO Box 942, Rapid City, SD, 57709, (605) 348-7777, Ron Kohn, Owner.  
AREA: SD; WY; ND; NE; MT; KS; CO; UT; MN; IA.  
TYPE OF FACILITIES: Fairs, Festivals, Parks, Venues.  
TYPE OF SHOWS: All.

**Little Wing, Inc.**, 423 N. Main St., Tulsa, OK, 74103, (918) 564-2306, Larry Schaeffer, Pres.; Jan Adams, Vice Pres.  
AREA: Entire US.  
TYPE OF FACILITIES: Fairs, Festivals, Parks, Venues.  
TYPE OF SHOWS: Country, Jazz, MOR, Rock.

**N.E.O. Prodn., Inc.**, PO Box 609, Jay, OK, 74346, (918) 253-8105, Larry Henley, Pres.; Danny Guinn, Vice Pres.  
AREA: AR; KS; MO; OK; TX.  
TYPE OF FACILITIES: Fairs, Festivals, Venues.  
TYPE OF SHOWS: Country, Rock, R & B.

**Alan Osmond Prodn., Inc.**, 754 E. Osmond Ln., Provo, UT, 84604, (801) 224-0248, Alan Osmond, Pres.; Marilyn Toone, Exec. Vice Pres.  
AREA: US.  
TYPE OF FACILITIES: Fairs, Festivals, Parks, Venues.  
TYPE OF SHOWS: Country, Rock, Extravaganzas with Fireworks.

**The Harry Peebles Agency**, PO Box 1793, Kansas City, KS, 66117, (913) 596-1220, Harry Peebles, Owner; Evelyn Zerr, Partner.  
AREA: KS; MO; IA; MN; ND; SD; NE; UT; ID; MT; WY; CO; OK; AR; TX; LA; GA; FL.  
TYPE OF FACILITIES: Fairs, Festivals, Parks, Venues.  
TYPE OF SHOWS: Country.

**Projects West Entertainment, Inc.**, 2007 W. Hedding St., #202, San Jose, CA, 95128, (408) 246-6424, John L. Carbray, Pres.; Diane Engelken, Mktg.  
AREA: US.  
TYPE OF FACILITIES: Parks, Venues.  
TYPE OF SHOWS: All.

**Promotions by Emily**, PO Box 22044, Nashville, TN, 37202, (615) 377-1396, Fax: (615) 371-1396, Emily Bradshaw Weiland, Owner/Pres.; Elizabeth A. Coker, Vice Pres.  
AREA: US, Int'l.

**Rainbow Prodn.**, 3928 Shrine Park, Leavenworth, KS, 66048, (913) 682-8065, Lou Marek, Pres.; Carla Christy, Vice Pres.  
AREA: KS; MO.  
TYPE OF FACILITIES: Fairs, Festivals, Parks.  
TYPE OF SHOWS: All.

**Rose**, 526 Nicollet, Minneapolis, MN, 55402, (612) 332-6575, Rand Levy, Pres.; Roger Klevesahl, Vice Pres.  
AREA: Midwest US.

**Show Mktg. Co.**, PO Box 810689, Dallas, TX, 75381, (214) 245-0436, Jerry Spalding, Pres.; Jay Spalding, Contact.  
AREA: US.  
TYPE OF FACILITIES: Venues.  
TYPE OF SHOWS: Contemporary, Country, Rock.

**Sight & Sound Entertainment**, Box 34183, Memphis, TN, 38134, (901) 725-5387, Gary Draffin, Pres.; Don Vonmaurer, Vice Pres.; Robbie Boyce, Sec.  
AREA: AL; AR; FL; GA; KS; KY; LA; MS; MO; OK; TX; TN.  
TYPE OF FACILITIES: Fairs, Festivals, Parks, Venues.  
TYPE OF SHOWS: All.

**Tri-Son Promos & News (Tri-Son, Inc.)**, PO Box 177, Wild Horse, CO, 80862, (303) 962-3543, Loudilla Johnson, Pres.; Loretta Johnson, Vice Pres.; Kay Johnson, Vice Pres.  
AREA: US, Int'l.

**Universal Artists**, PO Box C, Grand Rapids, MI, 49501, (616) 364-7017, Phil Simon, Pres.; Mayrie Boyce, Admin. Asst.  
AREA: US.  
TYPE OF FACILITIES: Venues.  
TYPE OF SHOWS: All.

**Varnell Ents.**, 311 Church St., 630 Exchange Bldg., Nashville, TN, 37201, (615) 259-3131, Lon S. Varnell, Pres.; Kathryn G. Varnell, Sec./Treas.; Debbie Trapp, Contact.  
AREA: US, Canada.  
TYPE OF FACILITIES: Fairs, Venues.  
TYPE OF SHOWS: Country.

## KENTUCKY

**Henry Ade Prodn., Inc.**, 1633 CR 13, Waterloo, IN, 46793, (219) 281-2964, Henry Ade, Pres.; Judy Ade, Sec.  
AREA: IN; FL; IL; KY; LA; MI; NY; NC; OH; PA; SC; TN; VA; WV; WI.  
TYPE OF FACILITIES: Fairs, Festivals, Parks, Venues.  
TYPE OF SHOWS: Country, Gospel, Period/Nostalgia.

**Aiken Mgmt.**, 819 SE 2nd St., Evansville, IN, 47713, (812) 424-0977, Larry Aiken, Pres.; Mary Folz, Vice Pres.; Nancy Tip-ton, Gen. Mgr.  
AREA: IN; IL; KY; MI; OH; TN; WI.  
TYPE OF FACILITIES: Venues.  
TYPE OF SHOWS: Broadway, Rock, Pop, Country, Jazz.



**Cliff Ayers Ent's.**, 830 Glastonbury Rd., Suite 614, Nashville, TN, 37217, (615) 361-7902, Chris Ostermeyer, Promo. Dir.; Pat-sy Christie, Pub. Rel.  
AREA: US.  
TYPE OF FACILITIES: Fairs, Venues.  
TYPE OF SHOWS: Country & Western, Gospel, Pop.

**Dimensions Unlimited, Inc.**, 517 13th St., SE, Washington, DC, 20003, (202) 544-7600, William E. Washington, Pres./CEO; Alysia Y. Taylor, Admin. Mgr.; Shiba Freeman-Starks, Adv./Prodn. Mgr.  
AREA: AL; AR; DC; FL; GA; IL; IN; KS; KY; LA; MD; MI; MS; MO; NJ; NC; OH; OK; PA; RI; SC; TN; TX; VA; WV.  
TYPE OF FACILITIES: Fairs, Festivals, Parks, Venues, Private Affairs.  
TYPE OF SHOWS: Blues, Contemporary, Gospel, Jazz, R & B, Top 40.

**Fantasma Prodn's., Inc.**, 2000 S. Dixie Hwy., West Palm Beach, FL, 33401, (305) 832-6397, Jon Stoll, Pres.; John Valentino, Vice Pres.  
AREA: US.  
TYPE OF FACILITIES: Fairs, Festivals, Parks, Venues.  
TYPE OF SHOWS: All.

**Future Entertainment**, PO Box 1982, Winter Park, FL, 32790, (407) 828-3070, Philip Lashinsky, CEO.  
AREA: KY; TN; WV; VA; NC; SC; GA; FL.  
TYPE OF FACILITIES: Festivals, Venues.  
TYPE OF SHOWS: All.

**J F Prodn's.**, 12535 Arnsley Ct., Herndon, VA, 22071, (703) 860-1071, O. Joe Faires, Owner/Promoter.  
AREA: AL; GA; KY; MD; MS; NC; PA; SC; TN; VA; WV; Eastern US.  
TYPE OF FACILITIES: Fairs, Festivals, Parks, Venues.  
TYPE OF SHOWS: Country.

**Little Wing, Inc.**, 423 N. Main St., Tulsa, OK, 74103, (918) 584-2306, Larry Schaeffer, Pres.; Jan Adams, Vice Pres.  
AREA: Entire US.  
TYPE OF FACILITIES: Fairs, Festivals, Parks, Venues.  
TYPE OF SHOWS: Country, Jazz, MOR, Rock.

**Richard Mischell Prodn's.**, PO Box 64, Okeana, OH, 45053, (513) 738-1241, Richard Mischell, Pres.  
AREA: IN; KY; WV; OH.  
TYPE OF FACILITIES: Venues.  
TYPE OF SHOWS: Country, 60's Rock, Special Events.

**Nashville Int'l Concerts**, PO Box 121076, 116 17th Ave. South, Nashville, TN, 37212, (615) 254-3464, (615) 244-5357, Cable: NICORP. Reggie M. Churchwell, Pres./Gen. Mgr.; Mark Churchwell, Vice Pres.  
AREA: AL; AR; GA; IL; IN; KY; MI; MS; MO; NC; SC; OH; OK; TN; TX; LA; WV; VA.  
TYPE OF FACILITIES: Fairs, Festivals, Parks, Venues, Corp. Concerts; Conventions.  
TYPE OF SHOWS: All.

**Alan Osmond Prodn's., Inc.**, 754 E. Osmond Ln., Provo, UT, 84604, (801) 224-0248, Alan Osmond, Pres.; Marilyn Toone, Exec. Vice Pres.  
AREA: US.  
TYPE OF FACILITIES: Fairs, Festivals, Parks, Venues.  
TYPE OF SHOWS: Country, Rock, Extravaganzas with Fireworks.

**Projects West Entertainment, Inc.**, 2007 W. Hedding St., #202, San Jose, CA, 95128, (408) 246-6424, John L. Carbray, Pres.; Diane Engelken, Mktg.  
AREA: US.  
TYPE OF FACILITIES: Parks, Venues.  
TYPE OF SHOWS: All.

**Promotions by Emily**, PO Box 22044, Nashville, TN, 37202, (615) 377-1396, Fax: (615) 371-1396, Emily Bradshaw Weiland, Owner/Pres.; Elizabeth A. Coker, Vice Pres.  
AREA: US, Int'l.

**Show Mktg. Co.**, PO Box 810689, Dallas, TX, 75381, (214) 245-0436, Jerry Spalding, Pres.; Jay Spalding, Contact.  
AREA: US.  
TYPE OF FACILITIES: Venues.  
TYPE OF SHOWS: Contemporary, Country, Rock.

**Sight & Sound Entertainment**, Box 34183, Memphis, TN, 38134, (901) 725-5387, Gary Draffin, Pres.; Don Vonmaurer, Vice Pres.; Robbie Boyce, Sec.  
AREA: AL; AR; FL; GA; KS; KY; LA; MS; MO; OK; TX; TN.  
TYPE OF FACILITIES: Fairs, Festivals, Parks, Venues.  
TYPE OF SHOWS: All.

**Sound Seventy Prodn's., Inc.**, 210 25th Ave. North, Suite N-101, Nashville, TN, 37203, (615) 327-1711, Joseph E. Sullivan, Pres.; Hollie Potts, VP Concerts/Special Event; Paula Szeigis, Dir. of Adv. & Publicity.  
AREA: AL; KY; MS; MO; TN; TX.  
TYPE OF FACILITIES: Fairs, Festivals, Venues.  
TYPE OF SHOWS: Country, Family Shows, Heavy Metal, MOR, R & B, Rock.

**Tri-Son Promos & News (Tri-Son, Inc.)**, PO Box 177, Wild Horse, CO, 80862, (303) 962-3543, Loudilla Johnson, Pres.; Loretta Johnson, Vice Pres.; Kay Johnson, Vice Pres.  
AREA: US, Int'l.

**Triangle Talent, Inc.**, 9701 Taylorsville Rd., Louisville, KY, 40299, (502) 267-5466, David Snowden, Pres.; Phil Coultrip, Vice Pres.; Dan Green, Vice Pres.  
AREA: FL; IN; IA; KY; MI; MO.  
TYPE OF FACILITIES: Fairs, Venues.  
TYPE OF SHOWS: Country, MOR, Rock.

**Universal Artists**, PO Box C, Grand Rapids, MI, 49501, (616) 364-7017, Phil Simon, Pres.; Mayrie Boyce, Admin. Asst.  
AREA: US.  
TYPE OF FACILITIES: Venues.  
TYPE OF SHOWS: All.

**Variety Attractions, Inc.**, PO Box 2276, 555 Fulkerson Rd., Zanesville, OH, 43702, (615) 453-0188, (615) 453-0394, George Moffett, Pres.; Nick Dorr, Vice Pres.  
AREA: OH; MI; IN; IL; PA; WI; IA; KY; WV; VA; MD; NY.  
TYPE OF FACILITIES: Fairs, Festivals, Parks, Venues.  
TYPE OF SHOWS: Country, Polka, Pop, Period/Nostalgia, Rock.

**Varnell Ent's.**, 311 Church St., 630 Exchange Bldg., Nashville, TN, 37201, (615) 259-3131, Lon S. Varnell, Pres.; Kathryn G. Varnell, Sec./Treas.; Debbie Trapp, Contact.  
AREA: US, Canada.  
TYPE OF FACILITIES: Fairs, Venues.  
TYPE OF SHOWS: Country.

**Ken Young Promos., Inc.**, PO Box 15444, Ft. Wayne, IN, 46815, (219) 424-0762, Ken Pehlke, Pres.; Carol J. Clark, Sec.  
AREA: IN; OH; MI; IL; KY.  
TYPE OF FACILITIES: Fairs, Festivals, Venues, Conventions.  
TYPE OF SHOWS: Big Band, Comedy, Country, Gospel, MOR, Period/Nostalgia.

## LOUISIANA

**Henry Ade Prodn's., Inc.**, 1633 CR 13, Waterloo, IN, 46793, (219) 281-2964, Henry Ade, Pres.; Judy Ade, Sec.  
AREA: IN; FL; IL; KY; LA; MI; NY; NC; OH; PA; SC; TN; VA; WV; WI.  
TYPE OF FACILITIES: Fairs, Festivals, Parks, Venues.  
TYPE OF SHOWS: Country, Gospel, Period/Nostalgia.

**Alamo Talent & Prodn's.**, 217 Arden Grove, San Antonio, TX, 78215, (512) 225-6294, Carl Mertens, Pres.  
AREA: TX, NM, OK, LA, Mexico.  
TYPE OF FACILITIES: Fairs, Festivals, Parks, Venues.  
TYPE OF SHOWS: C & W, MOR, Spanish.

**Cliff Ayers Ent's.**, 830 Glastonbury Rd., Suite 614, Nashville, TN, 37217, (615) 361-7902, Chris Ostermeyer, Promo. Dir.; Pat-sy Christie, Pub. Rel.  
AREA: US.  
TYPE OF FACILITIES: Fairs, Venues.  
TYPE OF SHOWS: Country & Western, Gospel, Pop.

**Roy O. Brookshire, Sr.**, Box 1365, Jackson, MS, 39215, (601) 372-6466.  
AREA: AL; GA; LA; MS.  
TYPE OF FACILITIES: Parks, Venues.  
TYPE OF SHOWS: Country, Gospel.

**Concert Showcase of Florida, Inc.**, PO Box 1356, Ormond Beach, FL, 32075, (904) 677-0670, W. James Bridges, Pres.; Sharon L. Bridges, Vice Pres./Treas.  
AREA: FL; SE US.  
TYPE OF FACILITIES: Venues.  
TYPE OF SHOWS: Broadway, Country, MOR.

**Concert/Southern Promos.**, 1593 Monroe Dr., Atlanta, GA, 30345, (404) 872-1115, Alex Cooley, Pres.  
AREA: AL; FL; GA; LA; NC; OK; SC; TN; VA; WV.  
TYPE OF FACILITIES: Venues.  
TYPE OF SHOWS: Christian, Country, MOR, Rock & Roll.

**The Denton Agency**, Box 3862, Little Rock, AR, 72203, (501) 376-2312, Paul L. Denton, Owner; Bobbie J. Denton, Owner.  
AREA: AR; LA; OK.  
TYPE OF FACILITIES: Venues.  
TYPE OF SHOWS: Country.

**Dimensions Unlimited, Inc.**, 517 13th St., SE, Washington, DC, 20003, (202) 544-7600, William E. Washington, Pres./CEO; Alysia Y. Taylor, Admin. Mgr.; Shiba Freeman-Starks, Adv./Prodn. Mgr.  
AREA: AL; AR; DC; FL; GA; IL; IN; KS; KY; LA; MD; MI; MS; MO; NJ; NC; OH; OK; PA; RI; SC; TN; TX; VA; WV.  
TYPE OF FACILITIES: Fairs, Festivals, Parks, Venues, Private Affairs.  
TYPE OF SHOWS: Blues, Contemporary, Gospel, Jazz, R & B, Top 40.

**Col. Buster Doss Presents**, PO Box 13, Estill Springs, TN, 37330, (615) 649-2577, Col. Buster Doss, Pres.; Barbara Doss, Vice Pres.; Lonnie Doss, Vice Pres.  
AREA: TN; TX; AR, AL, GA, FL, OK, NM, CO, WY, KS, IA, IL, KY, NC, SC, MO, MS, LA.  
TYPE OF FACILITIES: Fairs, Festivals, Parks, Venues.  
TYPE OF SHOWS: Country, Gospel, Rock.

**Fantasma Prodn's., Inc.**, 2000 S. Dixie Hwy., West Palm Beach, FL, 33401, (305) 832-6397, Jon Stoll, Pres.; John Valentino, Vice Pres.  
AREA: US.  
TYPE OF FACILITIES: Fairs, Festivals, Parks, Venues.  
TYPE OF SHOWS: All.

**Little Wing, Inc.**, 423 N. Main St., Tulsa, OK, 74103, (918) 584-2306, Larry Schaeffer, Pres.; Jan Adams, Vice Pres.  
AREA: Entire US.  
TYPE OF FACILITIES: Fairs, Festivals, Parks, Venues.  
TYPE OF SHOWS: Country, Jazz, MOR, Rock.

**Fritz Muller Prodn's.**, Box 51185, Lafayette, LA, 70505, (318) 232-6256, Fritz Muller, Owner.  
AREA: US.  
TYPE OF FACILITIES: Venues.  
TYPE OF SHOWS: Country & Western, Pop, R & B, Rock.

**Nashville Int'l Concerts**, PO Box 121076, 116 17th Ave. South, Nashville, TN, 37212, (615) 254-3464, (615) 244-5357, Cable: NICORP. Reggie M. Churchwell, Pres./Gen. Mgr.; Mark Churchwell, Vice Pres.  
AREA: AL; AR; GA; IL; IN; KY; MI; MS; MO; NC; SC; OH; OK; TN; TX; LA; WV; VA.  
TYPE OF FACILITIES: Fairs, Festivals, Parks, Venues, Corp. Concerts; Conventions.

TYPE OF SHOWS: All.

**New Era Prodn's., Inc.**, 382 Laredo Dr., Birmingham, AL, 35226, (205) 985-4900, Tony Ruffino, Gary Weinberger, Contacts.  
AREA: AL; FL; GA; LA; MS.  
TYPE OF FACILITIES: Venues.  
TYPE OF SHOWS: Country, Jazz, Pop, Rock.

**Oil Palace Concerts**, Box 6032, Tyler, TX, 75711, (214) 566-2122, Drew Armstrong, Mgr.  
AREA: TX; LA; MS; OK; AR.  
TYPE OF FACILITIES: Venues.  
TYPE OF SHOWS: Rock, Country, MOR.

**Alan Osmond Prodn's., Inc.**, 754 E. Osmond Ln., Provo, UT, 84604, (801) 224-0248, Alan Osmond, Pres.; Marilyn Toone, Exec. Vice Pres.  
AREA: US.  
TYPE OF FACILITIES: Fairs, Festivals, Parks, Venues.  
TYPE OF SHOWS: Country, Rock, Extravaganzas with Fireworks.

**Pat Pace Promos.**, Box 669, Kountze, TX, 77625, (409) 246-3466, Pat Pace, Owner.  
AREA: Southeastern TX; Southwestern LA.

**The Harry Peebles Agency**, PO Box 1793, Kansas City, KS, 66117, (913) 596-1220, Harry Peebles, Owner; Evelyn Zerr, Partner.  
AREA: KS; MO; IA; MN; ND; SD; NE; UT; ID; MT; WY; CO; OK; AR; TX; LA; GA; FL.  
TYPE OF FACILITIES: Fairs, Festivals, Parks, Venues.  
TYPE OF SHOWS: Country.

**Projects West Entertainment, Inc.**, 2007 W. Hedding St., #202, San Jose, CA, 95128, (408) 246-6424, John L. Carbray, Pres.; Diane Engelken, Mktg.  
AREA: US.  
TYPE OF FACILITIES: Parks, Venues.  
TYPE OF SHOWS: All.

**Promotions by Emily**, PO Box 22044, Nashville, TN, 37202, (615) 377-1396, Fax: (615) 371-1396, Emily Bradshaw Weiland, Owner/Pres.; Elizabeth A. Coker, Vice Pres.  
AREA: US, Int'l.

**Ken Shepherd & Assoc. (Div. of CRA, Inc.)**, Box 9104, Shreveport, LA, 71139, (318) 688-4999, Ken Shepherd, Pres.; Deby Moore, Vice Pres.  
AREA: LA; TX.  
TYPE OF FACILITIES: Festivals, Parks, Venues.  
TYPE OF SHOWS: Country, Rock.

**Ken Shepherd & Assoc.**, PO Box 9104, Shreveport, LA, 71139, (318) 747-4686, Ken Shepherd, Pres.; Deby Moore, Vice Pres.  
AREA: LA; TX, AR.

**Show Mktg. Co.**, PO Box 810689, Dallas, TX, 75381, (214) 245-0436, Jerry Spalding, Pres.; Jay Spalding, Contact.  
AREA: US.  
TYPE OF FACILITIES: Venues.  
TYPE OF SHOWS: Contemporary, Country, Rock.

**Sight & Sound Entertainment**, Box 34183, Memphis, TN, 38134, (901) 725-5387, Gary Draffin, Pres.; Don Vonmaurer, Vice Pres.; Robbie Boyce, Sec.  
AREA: AL; AR; FL; GA; KS; KY; LA; MS; MO; OK; TX; TN.  
TYPE OF FACILITIES: Fairs, Festivals, Parks, Venues.  
TYPE OF SHOWS: All.

**Stone City Attractions, Inc.**, 13300 Old Blanco Rd., Suite 283, San Antonio, TX, 78216, (512) 493-3900, Jack Orbin, Exec. Prod.; Dwight Johnson, Opns. Dir.; Robert Medley, Prodn. Mgr./Promos. Dir.  
AREA: LA; NM; OK; TX.  
TYPE OF FACILITIES: Venues.  
TYPE OF SHOWS: Jazz, Rock, R & B, Country, Pop, Contemporary.

**Telcom Prodn's., Inc.**, 1411 E. Lemay, #205, Carrollton, TX, 75006, (214) 245-3939, Carl Gallo, Chrmn.; Herb Morici, Pres.  
AREA: LA; MO; TX.  
TYPE OF FACILITIES: Venues.  
TYPE OF SHOWS: Country.

**Trans World Artist, Inc.**, PO Box 2245, Hendersonville, TN, 37077, (615) 824-1127, (800) 445-2031, John Swanner, Pres.  
AREA: AL; GA; LA; MS; TX; AR; OK; MO; IN; NE; SD; MT; WY; ID; NM.  
TYPE OF FACILITIES: Fairs, Festivals, Parks, Venues, High Schools.  
TYPE OF SHOWS: Country.

**Tri-Son Promos & News (Tri-Son, Inc.)**, PO Box 177, Wild Horse, CO, 80862, (303) 962-3543, Loudilla Johnson, Pres.; Loretta Johnson, Vice Pres.; Kay Johnson, Vice Pres.  
AREA: US, Int'l.

**Universal Artists**, PO Box C, Grand Rapids, MI, 49501, (616) 364-7017, Phil Simon, Pres.; Mayrie Boyce, Admin. Asst.  
AREA: US.  
TYPE OF FACILITIES: Venues.  
TYPE OF SHOWS: All.

**University of Southwestern Louisiana**, USL Box 42611, Lafayette, LA, 70504, (318) 231-6945, Stuart Johnson, Dir. Campus Programming; Regius Guillery, Program Advisor; Kathy Brennan, Program Advisor.  
AREA: Lafayette, LA.  
TYPE OF FACILITIES: Venues.  
TYPE OF SHOWS: Rock, Top 40, Country, R & B.

**Varnell Ent's.**, 311 Church St., 630 Exchange Bldg., Nashville, TN, 37201, (615) 259-3131, Lon S. Varnell, Pres.; Kathryn G. Varnell, Sec./Treas.; Debbie Trapp, Contact.  
AREA: US, Canada.  
TYPE OF FACILITIES: Fairs, Venues.  
TYPE OF SHOWS: Country.

## MAINE

**Cliff Ayers Ents.**, 830 Glastonbury Rd., Suite 614, Nashville, TN, 37217, (615) 361-7902, Chris Ostermeyer, Promo. Dir.; Pat-sy Christie, Pub. Rel.

AREA: US.

TYPE OF FACILITIES: Fairs, Venues.

TYPE OF SHOWS: Country & Western, Gospel, Pop.

**Rick Bronson Prods., Inc.**, 37 Ohio St., Bangor, ME, 04401, (207) 942-6800, Rick Bronson, Pres.; Jib Clark, Prodn. Supervisor.

AREA: Augusta, Bangor, Portland, ME.

TYPE OF FACILITIES: Fairs, Festivals, Venues.

TYPE OF SHOWS: Country, Rock.

**Fantasma Prods., Inc.**, 2000 S. Dixie Hwy., West Palm Beach, FL, 33401, (305) 832-6397, Jon Stoll, Pres.; John Valentino, Vice Pres.

AREA: US.

TYPE OF FACILITIES: Fairs, Festivals, Parks, Venues.

TYPE OF SHOWS: All.

**Ed Hurvitz Music Promos.**, 129 Bishop St., Brockton, MA, 02402, (617) 588-6348, Edward M. Hervitz, Owner/Mgr.; Linda Berman, Publicity.

AREA: ME; NH; VT; MA; CT; RI.

TYPE OF FACILITIES: Fairs, Festivals, Parks, Venues.

TYPE OF SHOWS: Country, Folk; Jazz; Pop; R & B; Rock.

**Little Wing, Inc.**, 423 N. Main St., Tulsa, OK, 74103, (918) 584-2306, Larry Schaeffer, Pres.; Jan Adams, Vice Pres.

AREA: Entire US.

TYPE OF FACILITIES: Fairs, Festivals, Parks, Venues.

TYPE OF SHOWS: Country, Jazz, MOR, Rock.

**John McGowan Michaud**, Persuasive Public Awareness Ltd., Ashland, ME, 04732, (207) 435-4601, John Michaud, Pres.

AREA: New England; NB; PQ.

TYPE OF FACILITIES: Fairs, Festivals, Parks, Venues.

TYPE OF SHOWS: Country, Period/Nostalgia, Contemporary, Broadway.

**Alan Osmond Prods., Inc.**, 754 E. Osmond Ln., Provo, UT, 84604, (801) 224-0248, Alan Osmond, Pres.; Marilyn Toone, Exec. Vice Pres.

AREA: US.

TYPE OF FACILITIES: Fairs, Festivals, Parks, Venues.

TYPE OF SHOWS: Country, Rock, Extravaganzas with Fireworks.

**Projects West Entertainment, Inc.**, 2007 W. Hedding St., #202, San Jose, CA, 95128, (408) 246-6424, John L. Carbray, Pres.; Diane Engelken, Mktg.

AREA: US.

TYPE OF FACILITIES: Parks, Venues.

TYPE OF SHOWS: All.

**Promotions by Emily**, PO Box 22044, Nashville, TN, 37202, (615) 377-1396, Fax: (615) 371-1396, Emily Bradshaw Weiland, Owner/Pres.; Elizabeth A. Coker, Vice Pres.

AREA: US, Int'l.

**Show Mktg. Co.**, PO Box 810689, Dallas, TX, 75381, (214) 245-0436, Jerry Spalding, Pres.; Jay Spalding, Contact.

AREA: US.

TYPE OF FACILITIES: Venues.

TYPE OF SHOWS: Contemporary, Country, Rock.

**Tri-Son Promos & News (Tri-Son, Inc.)**, PO Box 177, Wild Horse, CO, 80862, (303) 962-3543, Loudilla Johnson, Pres.; Loretta Johnson, Vice Pres.; Kay Johnson, Vice Pres.

AREA: US, Int'l.

**Universal Artists**, PO Box C, Grand Rapids, MI, 49501, (616) 364-7017, Phil Simon, Pres.; Mayrie Boyce, Admin. Asst.

AREA: US.

TYPE OF FACILITIES: Venues.

TYPE OF SHOWS: All.

**Varnell Ents.**, 311 Church St., 630 Exchange Bldg., Nashville, TN, 37201, (615) 259-3131, Lon S. Varnell, Pres.; Kathryn G. Varnell, Sec./Treas.; Debbie Trapp, Contact.

AREA: US, Canada.

TYPE OF FACILITIES: Fairs, Venues.

TYPE OF SHOWS: Country.

## MARYLAND

**Cliff Ayers Ents.**, 830 Glastonbury Rd., Suite 614, Nashville, TN, 37217, (615) 361-7902, Chris Ostermeyer, Promo. Dir.; Pat-sy Christie, Pub. Rel.

AREA: US.

TYPE OF FACILITIES: Fairs, Venues.

TYPE OF SHOWS: Country & Western, Gospel, Pop.

**Benmor Ents.**, 326 Napoleon St., Johnstown, PA, 15901, (814) 539-7140, Ben Morrow, Pres./Owner; Lara C. Cummins, Sec/Treas.; Harry Morrow, Vice Pres.

AREA: CA; IL; IN; MD; MI; NY; OH; PA; VT; WV; NM.

TYPE OF FACILITIES: Fairs, Festivals, Venues.

TYPE OF SHOWS: Country, Family, MOR, Rock.

**Birch Ents./Little B Prods.**, 113 W. Main St., PO Box 7, Secretary, MD, 21664, (301) 943-8141, Paul R. Birch, Owner; Jessica L. Birch, Vice Pres.

AREA: MD; DE; VA; PA.

TYPE OF FACILITIES: Fairs, Venues, Clubs.

TYPE OF SHOWS: Country, Period/Nostalgia, Rock, MOR.

**CBC Telemarketing**, 1109 N. Thompson St., Richmond, VA, 23230, (804) 358-4991, Carol Montague, Dir./Mktg.; Steve Twombly, Show Prodn. Mgr.

AREA: MD; TX; VA.

TYPE OF FACILITIES: Venues.

TYPE OF SHOWS: Bluegrass, Big Band, Country & Western, 50's.

**Cellar Door Prods.**, 1204 34th St. NW, Washington, DC, 20007, (202) 337-1305, Dave Williams, Vice Pres.

AREA: Baltimore; Washington.

**Cellar Door Prods. of VA., Inc.**, 305 Lynnhaven Pkwy., Suite 201, Virginia Beach, VA, 23452, (804) 463-1940, Bill Reid, Pres.; Mike Jones, Ent. Consultant.

AREA: VA; NC; SC; MD; WV; GA; TN.

TYPE OF FACILITIES: Fairs, Festivals, Venues, Colleges.

TYPE OF SHOWS: Country, Progressive Rock, R & B, Rock.

**Concerts America**, 1510 Forest Ln., McLean, VA, 22101, (703) 237-9500, Mike Schreiber.

TYPE OF FACILITIES: Venues.

TYPE OF SHOWS: Rock, Jazz, R & B, Folk.

**Countrywide Talent Unltd.**, Box 186, Fairfax, VA, 22204, (703) 521-6431, Jim Clark, Pres.

AREA: WV; VA; MD; FL; NC.

**Dimensions Unlimited, Inc.**, 517 13th St., SE, Washington, DC, 20003, (202) 544-7600, William E. Washington, Pres./CEO; Alysia Y. Taylor, Admin. Mgr.; Shiba Freeman-Starks, Adv/Prodn. Mgr.

AREA: AL; AR; DC; FL; GA; IL; IN; KS; KY; LA; MD; MI; MS; MO; NJ; NC; OH; OK; PA; RI; SC; TN; TX; VA; WV.

TYPE OF FACILITIES: Fairs, Festivals, Parks, Venues, Private Affairs.

TYPE OF SHOWS: Blues, Contemporary, Gospel, Jazz, R & B, Top 40.

**Fantasma Prods., Inc.**, 2000 S. Dixie Hwy., West Palm Beach, FL, 33401, (305) 832-6397, Jon Stoll, Pres.; John Valentino, Vice Pres.

AREA: US.

TYPE OF FACILITIES: Fairs, Festivals, Parks, Venues.

TYPE OF SHOWS: All.

**Erwin Frankel Prods.**, 155 West 72nd St., #704, New York, NY, 10023, (212) 873-1222, Erwin Frankel, Pres.; David Crommett, Prodn. Mgr.; Ellen Rafel, Producer.

AREA: CT; DC; MD; MA; NJ; NY; PA; RI; VT.

TYPE OF FACILITIES: Festivals, Parks, Venues.

TYPE OF SHOWS: Blues, Childrens, Country, Folk, Int'l, Jazz, Reggae.

**Funfair Int'l, Inc.**, 11451 Georgia Ave., Silver Springs, MD, 20902, (301) 946-6186, Bernard L. Thompson, Contact.

AREA: US.

TYPE OF FACILITIES: Fairs, Festivals, Parks, Venues.

TYPE OF SHOWS: All.

**Holiday Prods., Inc.**, 5805 Mossrick Dr., North Bethesda, MD, 20852, (301) 881-3838, David C. Huang, Vice Pres./Gen. Mgr.

AREA: Washington, DC; MD; VA; (Int'l) Hong Kong; Taipei, Republic of China; Manila, The Philippines; Thailand; Japan; People's Republic of China.

TYPE OF FACILITIES: Venues.

TYPE OF SHOWS: All.

**J F Prods.**, 12535 Arnsley Ct., Herndon, VA, 22071, (703) 860-1071, O. Joe Faires, Owner/Promoter.

AREA: AL; GA; KY; MD; MS; NC; PA; SC; TN; VA; WV; Eastern US.

TYPE OF FACILITIES: Fairs, Festivals, Parks, Venues.

TYPE OF SHOWS: Country.

**K & L Prods.**, 333 Oak Forest Dr., Hagerstown, MD, 21740, (301) 582-3188, Wayne Kline, Owner.

AREA: MD; PA.

TYPE OF FACILITIES: Fairs, Festivals, Venues.

TYPE OF SHOWS: Country.

**Little Wing, Inc.**, 423 N. Main St., Tulsa, OK, 74103, (918) 584-2306, Larry Schaeffer, Pres.; Jan Adams, Vice Pres.

AREA: Entire US.

TYPE OF FACILITIES: Fairs, Festivals, Parks, Venues.

TYPE OF SHOWS: Country, Jazz, MOR, Rock.

**Lone Star Talent, Inc.**, 13987 W. Annapolis Ct., Mt. Airy, MD, 21771, (301) 829-1622, Jeffery B. Hyman, Pres.

AREA: DC; MD; PA; VA.

TYPE OF FACILITIES: Venues.

TYPE OF SHOWS: Bluegrass, Country.

**Makoul Prods.**, 1449 Hamilton St., Allentown, PA, 18102, (215) 821-0906, Tom Makoul, Exec. Producer.

AREA: PA; NJ; MD.

TYPE OF FACILITIES: Fairs, Venues.

TYPE OF SHOWS: AOR, Broadway, Country, Pop.

**Musicentre Prods.**, 1 Harry S. Truman Dr., Landover, MD, 20785, (301) 386-7003, Michael R. Evans, Dir.; Jean Davis-Barger, Contact.

AREA: MD; VA; WA; DC; NC; WV; PA.

TYPE OF FACILITIES: Venues, Trade Shows.

TYPE OF SHOWS: Country, MOR, Rock.

**Nederlander Organization**, 1564 Broadway, New York, NY, 10036, (212) 730-0820, David Hart, Contact.

AREA: CA; IL; MD; MI.

TYPE OF FACILITIES: Venues.

TYPE OF SHOWS: All.

**Alan Osmond Prods., Inc.**, 754 E. Osmond Ln., Provo, UT, 84604, (801) 224-0248, Alan Osmond, Pres.; Marilyn Toone, Exec. Vice Pres.

AREA: US.

TYPE OF FACILITIES: Fairs, Festivals, Parks, Venues.

TYPE OF SHOWS: Country, Rock, Extravaganzas with Fireworks.

**Projects West Entertainment, Inc.**, 2007 W. Hedding St., #202, San Jose, CA, 95128, (408) 246-6424, John L. Carbray, Pres.; Diane Engelken, Mktg.

AREA: US.

TYPE OF FACILITIES: Parks, Venues.

TYPE OF SHOWS: All.

**Promotions by Emily**, PO Box 22044, Nashville, TN, 37202, (615) 377-1396, Fax: (615) 371-1396, Emily Bradshaw Weiland, Owner/Pres.; Elizabeth A. Coker, Vice Pres.

AREA: US, Int'l.

**Show Mktg. Co.**, PO Box 810689, Dallas, TX, 75381, (214) 245-0436, Jerry Spalding, Pres.; Jay Spalding, Contact.

AREA: US.

TYPE OF FACILITIES: Venues.

TYPE OF SHOWS: Contemporary, Country, Rock.

**That's Entertainment**, 400 E. Pratt St., Baltimore, MD, 21202, (301) 727-5064, Marc Corwin, Pres.; Cary Friedman, Vice Pres.; Mike Tice, Asst. Producer.

AREA: FL; IL; MD; VA.

TYPE OF FACILITIES: Venues.

TYPE OF SHOWS: MOR, R & B, Rock.

**Tri-Son Promos & News (Tri-Son, Inc.)**, PO Box 177, Wild Horse, CO, 80862, (303) 962-3543, Loudilla Johnson, Pres.; Loretta Johnson, Vice Pres.; Kay Johnson, Vice Pres.

AREA: US, Int'l.

**Triple Nickel Talent, Inc.**, PO Box 555, Bear, DE, 19701, (302) 740-3555, Bob Moor, Pres.; Sparky Starkey, Vice Pres.; Cathy Talley, Sec./Treas.

AREA: DE; NJ; MD; PA; VA; NY.

TYPE OF FACILITIES: Fairs, Venues.

TYPE OF SHOWS: Country, Period/Nostalgia.

**Universal Artists**, PO Box C, Grand Rapids, MI, 49501, (616) 364-7017, Phil Simon, Pres.; Mayrie Boyce, Admin. Asst.

AREA: US.

TYPE OF FACILITIES: Venues.

TYPE OF SHOWS: All.

**Variety Attractions, Inc.**, PO Box 2276, 555 Fulkerson Rd., Zanesville, OH, 43702, (615) 453-0188, (615) 453-0394, George Moffett, Pres.; Nick Dorr, Vice Pres.

AREA: OH; MI; IN; IL; PA; WI; IA; KY; WV; VA; MD; NY.

TYPE OF FACILITIES: Fairs, Festivals, Parks, Venues.

TYPE OF SHOWS: Country, Polka, Pop, Period/Nostalgia, Rock.

**Varnell Ents.**, 311 Church St., 630 Exchange Bldg., Nashville, TN, 37201, (615) 259-3131, Lon S. Varnell, Pres.; Kathryn G. Varnell, Sec./Treas.; Debbie Trapp, Contact.

AREA: US, Canada.

TYPE OF FACILITIES: Fairs, Venues.

TYPE OF SHOWS: Country.

## MASSACHUSETTS

**Cliff Ayers Ents.**, 830 Glastonbury Rd., Suite 614, Nashville, TN, 37217, (615) 361-7902, Chris Ostermeyer, Promo. Dir.; Pat-sy Christie, Pub. Rel.

AREA: US.

TYPE OF FACILITIES: Fairs, Venues.

TYPE OF SHOWS: Country & Western, Gospel, Pop.

**Fantasma Prods., Inc.**, 2000 S. Dixie Hwy., West Palm Beach, FL, 33401, (305) 832-6397, Jon Stoll, Pres.; John Valentino, Vice Pres.

AREA: United States.

TYPE OF FACILITIES: Fairs, Festivals, Parks, Venues.

TYPE OF SHOWS: All.

**Erwin Frankel Prods.**, 155 West 72nd St., #704, New York, NY, 10023, (212) 873-1222, Erwin Frankel, Pres.; David Crommett, Prodn. Mgr.; Ellen Rafel, Producer.

AREA: CT; DC; MD; MA; NJ; NY; PA; RI; VT.

TYPE OF FACILITIES: Festivals, Parks, Venues.

TYPE OF SHOWS: Blues, Childrens, Country, Folk, Int'l, Jazz, Reggae.

**Ed Hurvitz Music Promos.**, 129 Bishop St., Brockton, MA, 02402, (617) 588-6348, Edward M. Hervitz, Owner/Mgr.; Linda Berman, Publicity.

AREA: ME; NH; VT; MA; CT; RI.

TYPE OF FACILITIES: Fairs, Festivals, Parks, Venues.

TYPE OF SHOWS: Country, Folk; Jazz; Pop; R & B; Rock.

**Little Wing, Inc.**, 423 N. Main St., Tulsa, OK, 74103, (918) 584-2306, Larry Schaeffer, Pres.; Jan Adams, Vice Pres.

AREA: Entire US.

TYPE OF FACILITIES: Fairs, Festivals, Parks, Venues.

TYPE OF SHOWS: Country, Jazz, MOR, Rock.

**Mic-Hugh Agency of New York**, Box 166, Horesheads, NY, 14845, (607) 733-5957, Harrison J. McNaughton, Owner; Dennis J. McNaughton, Gen. Mgr.

AREA: MA; NJ; NY; PA.

TYPE OF FACILITIES: Festivals, Venues.

TYPE OF SHOWS: Contemporary, Country.

**Alan Osmond Prods., Inc.**, 754 E. Osmond Ln., Provo, UT, 84604, (801) 224-0248, Alan Osmond, Pres.; Marilyn Toone, Exec. Vice Pres.

AREA: US.

TYPE OF FACILITIES: Fairs, Festivals, Parks, Venues.

TYPE OF SHOWS: Country, Rock, Extravaganzas with Fireworks.

**Pate & Assoc.**, 823 Englewood Ave., Suite 102, Buffalo, NY, 14223, (716) 836-6963, (716) 836-7729, Irwin D. Pate, Exec. Dir.; Clarine Monique Pate, Creative Consultant Dir.; Joyce Lorentz, Mktg. Dir.

AREA: CT; MA; NY; OH; PA; RI.

TYPE OF FACILITIES: Venues.

TYPE OF SHOWS: Country, Rock, MOR, R & B, Broadway Musicals.

**Projects West Entertainment, Inc.**, 2007 W. Hedding St., #202, San Jose, CA, 95128, (408) 246-6424, John L. Carbray, Pres.; Diane Engelken, Mktg.

AREA: US.



TYPE OF FACILITIES: Parks, Venues.  
 TYPE OF SHOWS: All.  
**Promotions by Emily**, PO Box 22044, Nashville, TN, 37202, (615) 377-1396, Fax: (615) 371-1396. Emily Bradshaw Weiland, Owner/Pres.; Elizabeth A. Coker, Vice Pres.  
 AREA: US, Int'l.  
**Show Mktg. Co.**, PO Box 810689, Dallas, TX, 75381, (214) 245-0436, Jerry Spalding, Pres.; Jay Spalding, Contact.  
 AREA: US.  
 TYPE OF FACILITIES: Venues.  
 TYPE OF SHOWS: Contemporary, Country, Rock.  
**Tri-Son Promos & News (Tri-Son, Inc.)**, PO Box 177, Wild Horse, CO, 80882, (303) 962-3543, Loudilla Johnson, Pres.; Loretta Johnson, Vice Pres.; Kay Johnson, Vice Pres.  
 AREA: US, Int'l.  
**Universal Artists**, PO Box C, Grand Rapids, MI, 49501, (616) 364-7017, Phil Simon, Pres.; Mayrie Boyce, Admin. Asst.  
 AREA: US.  
 TYPE OF FACILITIES: Venues.  
 TYPE OF SHOWS: All.  
**Varnell Entns.**, 311 Church St., 630 Exchange Bldg., Nashville, TN, 37201, (615) 259-3131, Lon S. Varnell, Pres.; Kathryn G. Varnell, Sec./Treas.; Debbie Trapp, Contact.  
 AREA: US, Canada.  
 TYPE OF FACILITIES: Fairs, Venues.  
 TYPE OF SHOWS: Country.

## MICHIGAN

**Henry Ade Prodn.s., Inc.**, 1633 CR 13, Waterloo, IN, 46793, (219) 281-2964, Henry Ade, Pres.; Judy Ade, Sec.  
 AREA: IN; FL; IL; KY; LA; MI; NY; NC; OH; PA; SC; TN; VA; WV; WI.  
 TYPE OF FACILITIES: Fairs, Festivals, Parks, Venues.  
 TYPE OF SHOWS: Country, Gospel, Period/Nostalgia.  
**Aiken Mgmt.**, 819 SE 2nd St., Evansville, IN, 47713, (812) 424-0977, Larry Aiken, Pres.; Mary Folz, Vice Pres.; Nancy Tipton, Gen. Mgr.  
 AREA: IN; IL; KY; MI; OH; TN; WI.  
 TYPE OF FACILITIES: Venues.  
 TYPE OF SHOWS: Broadway, Rock, Pop, Country, Jazz.  
**Audio Arts**, 34423 Lakehurst Dr., Farmington Hills, MI, 48018, (313) 553-0171, (313) 933-6682, Phillip R. Ober, Pres.  
**Cliff Ayers Entns.**, 830 Glastonbury Rd., Suite 614, Nashville, TN, 37217, (615) 361-7902, Chris Ostermeyer, Promo. Dir.; Patsy Christie, Pub. Rel.  
 AREA: US.  
 TYPE OF FACILITIES: Fairs, Venues.  
 TYPE OF SHOWS: Country & Western, Gospel, Pop.  
**Beach Club Bookings**, 618 Lafayette Dr., Camden, SC, 29020, (803) 432-6134, Cecil Corbett, Pres.; Cliff Corbett, Mgr.; Bobby More, Prodn. Mgr.  
 AREA: AL; FL; GA; MS; NC; SC; TN; VA.  
 TYPE OF FACILITIES: Fairs, Festivals, Parks, Venues, Stadiums.  
 TYPE OF SHOWS: Country, Jazz, Pop, Reggae, Rock.  
**Belkin Prodn.s., Inc.**, 34423 Lakehurst Dr., Farmington Hills, MI, 48018, (313) 933-6682, Phillip R. Ober, Contact. Branch(es): 44 N. Main St., Chagrin Falls, OH, 04022, (216) 247-2722.  
 AREA: MI.  
 TYPE OF FACILITIES: Festivals, Parks, Venues.  
 TYPE OF SHOWS: Adult Contemporary, Rock.  
**Benmor Entns.**, 326 Napoleon St., Johnstown, PA, 15901, (814) 539-7140, Ben Morrow, Pres./Owner; Lara C. Cummins, Sec/Treas.; Harry Morrow, Vice Pres.  
 AREA: CA; IL; IN; MD; MI; NY; OH; PA; VT; WV; NM.  
 TYPE OF FACILITIES: Fairs, Festivals, Venues.  
 TYPE OF SHOWS: Country, Family, MOR, Rock.  
**Blue Suede Shows**, 1514 Wealthy St., Suite 214, Grand Rapids, MI, 49506, (616) 459-6400, Allan Baharna, Pres.  
 AREA: MI; OH; IN.  
**Brass Ring Prodn.s.**, Washington Sq. Plaza, Suite 600, Royal Oak, MI, 48067, (313) 564-4960, Rick Kay, Vice Pres.; Jeff Elwood, Advertising Dir.; Branch(es): 1480 Terrill Mill Rd., Atlanta, GA, 30067, (404) 565-0614.  
 AREA: MI; OH; GA.  
 TYPE OF FACILITIES: Venues, Stadiums.  
 TYPE OF SHOWS: All.  
**Charlevoix Prodn.s., Inc.**, 16647 Airport Rd., Suite 1, Lansing, MI, 48906, (517) 323-2345, Bradley H. Parsons, Pres.; Scott Hanson, Prodn. Mgr.  
 AREA: MI.  
 TYPE OF FACILITIES: Fairs, Festivals, Parks, Venues.  
 TYPE OF SHOWS: All.  
**Chesapeake Concerts**, 1750 Peachtree St., Suite 200, Atlanta, GA, 30309, (404) 876-4300, Sam L'Hommedieu, Pres.; Judy Masterson, Advertising Dir.  
 AREA: GA; SC; NC; FL; AL; MI; VA; MD; DC.  
 TYPE OF FACILITIES: Venues.  
 TYPE OF SHOWS: Big Band, Comedy, MOR, R & B, Rock.  
**City Centre Theatre**, 217 E. Walnut St., Green Bay, WI, 54305, (414) 433-0434, Jeff S. Miller, Proprietor/Booking Agent; George Gazelle, Box Office Mgr.  
 AREA: WI, MI.  
 TYPE OF FACILITIES: Festivals, Venues.  
 TYPE OF SHOWS: All.  
**Dimensions Unlimited, Inc.**, 517 13th St., SE, Washington, DC, 20003, (202) 544-7600, William E. Washington, Pres./CEO; Alysia Y. Taylor, Admin. Mgr.; Shiba Freeman-Starks, Adv/Prodn. Mgr.

AREA: AL; AR; DC; FL; GA; IL; IN; KS; KY; LA; MD; MI; MS; MO; NJ; NC; OH; OK; PA; RI; SC; TN; TX; VA; WV.  
 TYPE OF FACILITIES: Fairs, Festivals, Parks, Venues, Private Affairs.  
 TYPE OF SHOWS: Blues, Contemporary, Gospel, Jazz, R & B, Top 40.  
**E.S.P. Prodn.s.**, PO Box 347, Dearborn Heights, MI, 48127, (313) 277-6707, Edd Sammels, Pres.; Pete Terpstra, Vice Pres.  
 AREA: MI.  
 TYPE OF FACILITIES: Venues.  
 TYPE OF SHOWS: Country, MOR, Period/Nostalgia.  
**Entertainment Consultants of America, Inc.**, Box 446, 322 S. Main St., Suite 207, Plymouth, MI, 48170, (313) 451-0044, Dennis Harlan, Pres.; Fred Dingle, Music Coord.  
**Fantasma Prodn.s., Inc.**, 2000 S. Dixie Hwy., West Palm Beach, FL, 33401, (305) 832-6397, Jon Stoll, Pres.; John Valentino, Vice Pres.  
 AREA: US.  
 TYPE OF FACILITIES: Fairs, Festivals, Parks, Venues.  
 TYPE OF SHOWS: All.  
**Frank Prodn.s.**, PO Box 9466, 1881 Expo Mall East, Madison, WI, 53515, (608) 267-3955, Herb Frank, Pres.; Fred Frank, Mktg. Vice Pres.  
 AREA: IL; IA; MI; MN; WI; WY; IN.  
 TYPE OF FACILITIES: Fairs, Parks, Venues.  
 TYPE OF SHOWS: All.  
**Bobby Hankins Music**, 153 Division, Coldwater, MI, 49036, (517) 278-4060, Bobby Hankins, Owner; Dixie Albright, Asst.  
 AREA: Southern MI.  
 TYPE OF FACILITIES: Fairs, Parks, Venues.  
 TYPE OF SHOWS: Country, Gospel.  
**Little Wing, Inc.**, 423 N. Main St., Tulsa, OK, 74103, (918) 584-2306, Larry Schaeffer, Pres.; Jan Adams, Vice Pres.  
 AREA: Entire US.  
 TYPE OF FACILITIES: Fairs, Festivals, Parks, Venues.  
 TYPE OF SHOWS: Country, Jazz, MOR, Rock.  
**Nashville Int'l Concerts**, PO Box 121076, 116 17th Ave, South, Nashville, TN, 37212, (615) 254-3464, (615) 244-5357, Cable: NICORP. Reggie M. Churchwell, Pres./Gen. Mgr.; Mark Churchwell, Vice Pres.  
 AREA: AL; AR; GA; IL; IN; KY; MI; MS; MO; NC; SC; OH; OK; TN; TX; LA; WV; VA.  
 TYPE OF FACILITIES: Fairs, Festivals, Parks, Venues, Corp. Concerts; Conventions.  
 TYPE OF SHOWS: All.  
**Niederlander Organization**, 1564 Broadway, New York, NY, 10036, (212) 730-0820, David Hart, Contact.  
 AREA: CA; IL; MD; MI.  
 TYPE OF FACILITIES: Venues.  
 TYPE OF SHOWS: All.  
**Orion Prodn.s.**, 2057 Pear Tree Ln., Lake Orion, MI, 48035, (313) 693-6900, Mike McGinnis, Pres.; Gayle McGinnis, Vice Pres.  
 AREA: MI.  
 TYPE OF FACILITIES: Fairs, Festivals, Parks, Venues.  
 TYPE OF SHOWS: All.  
**Alan Osmond Prodn.s., Inc.**, 754 E. Osmond Ln., Provo, UT, 84604, (801) 224-0248, Alan Osmond, Pres.; Marilyn Toone, Exec. Vice Pres.  
 AREA: US.  
 TYPE OF FACILITIES: Fairs, Festivals, Parks, Venues.  
 TYPE OF SHOWS: Country, Rock, Extravaganzas with Fireworks.  
**Projects West Entertainment, Inc.**, 2007 W. Hedding St., #202, San Jose, CA, 95128, (408) 246-6424, John L. Carbray, Pres.; Diane Engelken, Mktg.  
 AREA: US.  
 TYPE OF FACILITIES: Parks, Venues.  
 TYPE OF SHOWS: All.  
**Promotions by Emily**, PO Box 22044, Nashville, TN, 37202, (615) 377-1396, Fax: (615) 371-1396. Emily Bradshaw Weiland, Owner/Pres.; Elizabeth A. Coker, Vice Pres.  
 AREA: US, Int'l.  
**Show Mktg. Co.**, PO Box 810689, Dallas, TX, 75381, (214) 245-0436, Jerry Spalding, Pres.; Jay Spalding, Contact.  
 AREA: US.  
 TYPE OF FACILITIES: Venues.  
 TYPE OF SHOWS: Contemporary, Country, Rock.  
**Slaymaker Ltd.**, 2506 N. Orchard, Chicago, IL, 60614, Audrey Riordan, Contact; Woody Slaymaker, Contact. Branch(es): 444 W. St. James Pl., Suite 813, Chicago, IL, 60614, Audrey Riordan. Woody Slaymaker, Contact;  
 AREA: IL; IN; OH; MI.  
**Thin Man Prodn.s.**, 1885 Ethel, Detroit, MI, 48217, (313) 383-7941, William Brown, Pres.; Prentis Parks, Gen. Mgr.  
 AREA: Midwest.  
 TYPE OF FACILITIES: Venues.  
 TYPE OF SHOWS: All.  
**Tri-Son Promos & News (Tri-Son, Inc.)**, PO Box 177, Wild Horse, CO, 80882, (303) 962-3543, Loudilla Johnson, Pres.; Loretta Johnson, Vice Pres.; Kay Johnson, Vice Pres.  
 AREA: US, Int'l.  
**Triangle Talent, Inc.**, 9701 Taylorsville Rd., Louisville, KY, 40299, (502) 267-5466, David Snowden, Pres.; Phil Coultrip, Vice Pres.; Dan Green, Vice Pres.  
 AREA: FL; IN; IA; KY; MI; MO.  
 TYPE OF FACILITIES: Fairs, Venues.  
 TYPE OF SHOWS: Country, MOR, Rock.  
**Universal Artists**, PO Box C, Grand Rapids, MI, 49501, (616) 364-7017, Phil Simon, Pres.; Mayrie Boyce, Admin. Asst.  
 AREA: US.  
 TYPE OF FACILITIES: Venues.  
 TYPE OF SHOWS: All.

**Variety Attractions, Inc.**, PO Box 2276, 555 Fulkerson Rd., Zanesville, OH, 43702, (615) 453-0188, (615) 453-0394, George Moffett, Pres.; Nick Dorr, Vice Pres.  
 AREA: OH; MI; IN; IL; PA; WI; IA; KY; WV; VA; MD; NY.  
 TYPE OF FACILITIES: Fairs, Festivals, Parks, Venues.  
 TYPE OF SHOWS: Country, Polka, Pop, Period/Nostalgia, Rock.  
**Varnell Entns.**, 311 Church St., 630 Exchange Bldg., Nashville, TN, 37201, (615) 259-3131, Lon S. Varnell, Pres.; Kathryn G. Varnell, Sec./Treas.; Debbie Trapp, Contact.  
 AREA: US, Canada.  
 TYPE OF FACILITIES: Fairs, Venues.  
 TYPE OF SHOWS: Country.  
**Ken Young Promos, Inc.**, PO Box 15444, Ft. Wayne, IN, 46815, (219) 424-0762, Ken Pehlke, Pres.; Carol J. Clark, Sec.  
 AREA: IN; OH; MI; IL; KY.  
 TYPE OF FACILITIES: Fairs, Festivals, Venues, Conventions.  
 TYPE OF SHOWS: Big Band, Comedy, Country, Gospel, MOR, Period/Nostalgia.

## MINNESOTA

**Cliff Ayers Entns.**, 830 Glastonbury Rd., Suite 614, Nashville, TN, 37217, (615) 361-7902, Chris Ostermeyer, Promo. Dir.; Patsy Christie, Pub. Rel.  
 AREA: USA.  
 TYPE OF FACILITIES: Fairs, Venues.  
 TYPE OF SHOWS: Country & Western, Gospel, Pop.  
**Country Music Showcase Int'l, Inc.**, 110 Garfield St., PO Box 368, Carlisle, IA, 50047, (515) 989-3679, Harold L. Luick, Pres.; Barbara A. Lancaster, Vice Pres.  
 AREA: IA; SD; MN; NE; IL.  
 TYPE OF FACILITIES: Fairs, Festivals, Venues.  
 TYPE OF SHOWS: Country.  
**Fantasma Prodn.s., Inc.**, 2000 S. Dixie Hwy., West Palm Beach, FL, 33401, (305) 832-6397, Jon Stoll, Pres.; John Valentino, Vice Pres.  
 AREA: United States.  
 TYPE OF FACILITIES: Fairs, Festivals, Parks, Venues.  
 TYPE OF SHOWS: All.  
**Frank Prodn.s.**, PO Box 9466, 1881 Expo Mall East, Madison, WI, 53515, (608) 267-3955, Herb Frank, Pres.; Fred Frank, Mktg. Vice Pres.  
 AREA: IL; IA; MI; MN; WI; WY; IN.  
 TYPE OF FACILITIES: Fairs, Parks, Venues.  
 TYPE OF SHOWS: All.  
**Steve Gander Co.**, Rt. 3, Box 37, Williamsburg, IA, 52361, (319) 668-2674, Steve Gander, Pres.  
 AREA: IL; IN; IA; MN; OH; WI.  
 TYPE OF FACILITIES: Venues.  
 TYPE OF SHOWS: Country, 60's Rock & Roll.  
**Inter-Mountain Concert Co.**, PO Box 942, Rapid City, SD, 57709, (605) 348-7777, Ron Kohn, Owner.  
 AREA: SD; WY; ND; NE; MT; KS; CO; UT; MN; IA.  
 TYPE OF FACILITIES: Fairs, Festivals, Parks, Venues.  
 TYPE OF SHOWS: All.  
**JAM Prodn.s., Ltd.**, 207 W. Goethe, Chicago, IL, 60610, (312) 266-6262, Army Granat, Jerry Mickelson; Jerry Mickelson; Ted Mankin, Scott Gelman.  
 AREA: IL; IN; OH; WI; IA; MN; MO; ND; SD; NE; AZ; NV; WY.  
 TYPE OF FACILITIES: Fairs, Festivals, Parks, Venues.  
 TYPE OF SHOWS: All.  
**Little Wing, Inc.**, 423 N. Main St., Tulsa, OK, 74103, (918) 584-2306, Larry Schaeffer, Pres.; Jan Adams, Vice Pres.  
 AREA: Entire US.  
 TYPE OF FACILITIES: Fairs, Festivals, Parks, Venues.  
 TYPE OF SHOWS: Country, Jazz, MOR, Rock.  
**Alan Osmond Prodn.s., Inc.**, 754 E. Osmond Ln., Provo, UT, 84604, (801) 224-0248, Alan Osmond, Pres.; Marilyn Toone, Exec. Vice Pres.  
 AREA: US.  
 TYPE OF FACILITIES: Fairs, Festivals, Parks, Venues.  
 TYPE OF SHOWS: Country, Rock, Extravaganzas with Fireworks.  
**Projects West Entertainment, Inc.**, 2007 W. Hedding St., #202, San Jose, CA, 95128, (408) 246-6424, John L. Carbray, Pres.; Diane Engelken, Mktg.  
 AREA: US.  
 TYPE OF FACILITIES: Parks, Venues.  
 TYPE OF SHOWS: All.  
**Promotions by Emily**, PO Box 22044, Nashville, TN, 37202, (615) 377-1396, Fax: (615) 371-1396. Emily Bradshaw Weiland, Owner/Pres.; Elizabeth A. Coker, Vice Pres.  
 AREA: US, Int'l.  
**Rose**, 526 Nicollet, Minneapolis, MN, 55402, (612) 332-6575, Rand Levy, Pres.; Roger Klevesahl, Vice Pres.  
 AREA: Midwest US.  
**Shamrock Prodn.s., Inc.**, 419 N. Nokomis St., Alexandria, MN, 56308, (612) 763-7608, Ron Murphy, Pres.; Randy Schauer, Controller; Ben Bernard, Sales Mgr.  
 AREA: MN; WI; IA; ND; SD; NE.  
 TYPE OF FACILITIES: Venues.  
 TYPE OF SHOWS: Country, Contemporary, Period/Nostalgia.  
**Show Mktg. Co.**, PO Box 810689, Dallas, TX, 75381, (214) 245-0436, Jerry Spalding, Pres.; Jay Spalding, Contact.  
 AREA: US.  
 TYPE OF FACILITIES: Venues.  
 TYPE OF SHOWS: Contemporary, Country, Rock.

**Tri-Son Promos & News (Tri-Son, Inc.)**, PO Box 177, Wild Horse, CO, 80862, (303) 962-3543, Loudilla Johnson, Pres.; Loretta Johnson, Vice Pres.; Kay Johnson, Vice Pres. AREA: US, Int'l.

**Universal Artists**, PO Box C, Grand Rapids, MI, 49501, (616) 364-7017, Phil Simon, Pres.; Mayrie Boyce, Admin. Asst. AREA: US.

TYPE OF FACILITIES: Venues.

TYPE OF SHOWS: All.

**Uthmeier Ent's., Inc.**, PO Box 128, Marshfield, WI, 54449, (715) 384-8448, W. J. Uthmeier, Pres.; Dave "Rev" Prochnow, Agent.

AREA: WI; IA; MN; AR; AZ.

TYPE OF FACILITIES: Fairs, Venues.

TYPE OF SHOWS: Contemporary, Country, Period/Nostalgia.

**Varnell Ent's.**, 311 Church St., 630 Exchange Bldg., Nashville, TN, 37201, (615) 259-3131, Lon S. Varnell, Pres.; Kathryn G. Varnell, Sec./Treas.; Debbie Trapp, Contact.

AREA: US, Canada.

TYPE OF FACILITIES: Fairs, Venues.

TYPE OF SHOWS: Country.

## MISSISSIPPI

**Cliff Ayers Ent's.**, 830 Glastonbury Rd., Suite 614, Nashville, TN, 37217, (615) 361-7902, Chris Ostermeyer, Promo. Dir.; Pat-sy Christie, Pub. Rel.

AREA: US.

TYPE OF FACILITIES: Fairs, Venues.

TYPE OF SHOWS: Country & Western, Gospel, Pop.

**Be-Bop Prodn's., Inc.**, 900 E. Co. Line Rd., Suite 140, Ridgeland, MS, 39157, (601) 977-0555, Drake Elder, Pres.; Wayne Harrison, Vice Pres.

AREA: MS.

TYPE OF FACILITIES: Venues.

TYPE OF SHOWS: Country, Pop, Rock.

**Beach Club Bookings**, 618 Lafayette Dr., Camden, SC, 29020, (803) 432-6134, Cecil Corbett, Pres.; Cliff Corbett, Mgr.; Bob-by Morel, Prodn. Mgr.

AREA: AL; FL; GA; MS; NC; SC; TN; VA.

TYPE OF FACILITIES: Fairs, Festivals, Parks, Venues, Stadiums.

TYPE OF SHOWS: Country, Jazz, Pop, Reggae, Rock.

**Be the Farm Promos.**, PO Box 578, Goodlettsville, TN, 37072, Doc Talmage, Agent/Purchasing Dir.; Debra Talmage, Agent; Tom Talmage, Road Mgr.

AREA: OH, IL, IN, FL, TN, NC, VA, WV, SC, GA, MS, Canada.

TYPE OF FACILITIES: Festivals, Venues.

TYPE OF SHOWS: Country, Southern Rock.

**Roy O. Brookshire, Sr.**, Box 1365, Jackson, MS, 39215, (601) 372-6466.

AREA: AL; GA; LA; MS.

TYPE OF FACILITIES: Parks, Venues.

TYPE OF SHOWS: Country, Gospel.

**Dimensions Unlimited, Inc.**, 517 13th St., SE, Washington, DC, 20003, (202) 544-7600, William E. Washington, Pres./CEO; Alysia Y. Taylor, Admin. Mgr.; Shiba Freeman-Starks, Adv./Prodn. Mgr.

AREA: AL; AR; DC; FL; GA; IL; IN; KS; KY; LA; MD; MI; MS; MO; NJ; NC; OH; OK; PA; RI; SC; TN; TX; VA; WV.

TYPE OF FACILITIES: Fairs, Festivals, Parks, Venues, Private Affairs.

TYPE OF SHOWS: Blues, Contemporary, Gospel, Jazz, R & B, Top 40.

**Col. Buster Doss Presents**, PO Box 13, Estill Springs, TN, 37330, (615) 649-2377, Col. Buster Doss, Pres.; Barbara Doss, Vice Pres.; Lonnie Doss, Vice Pres.

AREA: TN, TX, AR, AL, GA, FL, OK, NM, CO, WY, KS, IA, IL, KY, NC, SC, MO, MS, LA.

TYPE OF FACILITIES: Fairs, Festivals, Parks, Venues.

TYPE OF SHOWS: Country, Gospel, Rock.

**Fantasma Prodn's., Inc.**, 2000 S. Dixie Hwy., West Palm Beach, FL, 33401, (305) 832-6397, Jon Stoll, Pres.; John Valentino, Vice Pres.

AREA: US.

TYPE OF FACILITIES: Fairs, Festivals, Parks, Venues.

TYPE OF SHOWS: All.

**J F Prodn's.**, 12535 Arnsley Ct., Herndon, VA, 22071, (703) 860-1071, O. Joe Faires, Owner/Promoter.

AREA: AL; GA; KY; MD; MS; NC; PA; SC; TN; VA; WV; Eastern US.

TYPE OF FACILITIES: Fairs, Festivals, Parks, Venues.

TYPE OF SHOWS: Country.

**Kaleidoscope Promos., Inc.**, 304 E. Morehead St., Charlotte, NC, 28202, (704) 375-7060, Larry Presley, Pres.; Alan Presley, Vice Pres.; Mark Purthell, Agent.

AREA: NC; SC; VA; GA; AL; TX; MS; FL.

TYPE OF FACILITIES: Venues.

TYPE OF SHOWS: Rock, Country, Jazz.

**Little Wing, Inc.**, 423 N. Main St., Tulsa, OK, 74103, (918) 584-2306, Larry Schaeffer, Pres.; Jan Adams, Vice Pres.

AREA: Entire US.

TYPE OF FACILITIES: Fairs, Festivals, Parks, Venues.

TYPE OF SHOWS: Country, Jazz, MOR, Rock.

**Mid-South Concerts**, 143 Stonewall, Memphis, TN, 38104, (901) 726-5385, Bob Kelley, Pres.; Jim Holt, Vice Pres.

AREA: AR; TN; MS.

TYPE OF FACILITIES: Festivals, Venues, Mud Island Amphitheatre.

TYPE OF SHOWS: Contemporary, Urban Contemporary, Country, Rock.

**Nashville Int'l Concerts**, PO Box 121076, 116 17th Ave., South, Nashville, TN, 37212, (615) 254-3464, (615) 244-5357, Cable: NICORP. Reggie M. Churchwell, Pres./Gen. Mgr.; Mark Churchwell, Vice Pres.

AREA: AL; AR; GA; IL; IN; KY; MI; MS; MO; NC; SC; OH; OK; TN; TX; LA; WV; VA.

TYPE OF FACILITIES: Fairs, Festivals, Parks, Venues, Corp. Concerts; Conventions.

TYPE OF SHOWS: All.

**New Era Prodn's., Inc.**, 382 Laredo Dr., Birmingham, AL, 35226, (205) 985-4900, Tony Ruffino, Gary Weinberger, Contacts.

AREA: AL; FL; GA; LA; MS.

TYPE OF FACILITIES: Venues.

TYPE OF SHOWS: Country, Jazz, Pop, Rock.

**Oil Palace Concerts**, Box 6032, Tyler, TX, 75711, (214) 566-2122, Drew Armstrong, Mgr.

AREA: TX; LA; MS; OK; AR.

TYPE OF FACILITIES: Venues.

TYPE OF SHOWS: Rock, Country, MOR.

**Alan Osmond Prodn's., Inc.**, 754 E. Osmond Ln., Provo, UT, 84604, (801) 224-0248, Alan Osmond, Pres.; Marilyn Toone, Exec. Vice Pres.

AREA: US.

TYPE OF FACILITIES: Fairs, Festivals, Parks, Venues.

TYPE OF SHOWS: Country, Rock, Extravaganzas with Fireworks.

**Projects West Entertainment, Inc.**, 2007 W. Hedding St., #202, San Jose, CA, 95128, (408) 246-6424, John L. Carbray, Pres.; Diane Engelken, Mktg.

AREA: US.

TYPE OF FACILITIES: Parks, Venues.

TYPE OF SHOWS: All.

**Promotions by Emily**, PO Box 22044, Nashville, TN, 37202, (615) 377-1396, Fax: (615) 371-1396, Emily Bradshaw Weiland, Owner/Pres.; Elizabeth A. Coker, Vice Pres.

AREA: US, Int'l.

**Show Mktg. Co.**, PO Box 810689, Dallas, TX, 75381, (214) 245-0436, Jerry Spalding, Pres.; Jay Spalding, Contact.

AREA: US.

TYPE OF FACILITIES: Venues.

TYPE OF SHOWS: Contemporary, Country, Rock.

**Sight & Sound Entertainment**, Box 34183, Memphis, TN, 38134, (901) 725-5387, Gary Draffin, Pres.; Don Vonmaurer, Vice Pres.; Robbie Boyce, Sec.

AREA: AL; AR; FL; GA; KS; KY; LA; MS; MO; OK; TX; TN.

TYPE OF FACILITIES: Fairs, Festivals, Parks, Venues.

TYPE OF SHOWS: All.

**Sound Seventy Prodn's., Inc.**, 210 25th Ave. North, Suite N-101, Nashville, TN, 37203, (615) 327-1711, Joseph E. Sullivan, Pres.; Hollie Potts, VP Concerts/Special Event; Paula Szeigis, Dir. of Adv. & Publicity.

AREA: AL; KY; MS; MO; TN; TX.

TYPE OF FACILITIES: Fairs, Festivals, Venues.

TYPE OF SHOWS: Country, Family Shows, Heavy Metal, MOR, R & B, Rock.

**Tri-Son Promos & News (Tri-Son, Inc.)**, PO Box 177, Wild Horse, CO, 80862, (303) 962-3543, Loudilla Johnson, Pres.; Loretta Johnson, Vice Pres.; Kay Johnson, Vice Pres.

AREA: US, Int'l.

**Universal Artists**, PO Box C, Grand Rapids, MI, 49501, (616) 364-7017, Phil Simon, Pres.; Mayrie Boyce, Admin. Asst.

AREA: US.

TYPE OF FACILITIES: Venues.

TYPE OF SHOWS: All.

**Varnell Ent's.**, 311 Church St., 630 Exchange Bldg., Nashville, TN, 37201, (615) 259-3131, Lon S. Varnell, Pres.; Kathryn G. Varnell, Sec./Treas.; Debbie Trapp, Contact.

AREA: US, Canada.

TYPE OF FACILITIES: Fairs, Venues.

TYPE OF SHOWS: Country.

## MISSOURI

**Cliff Ayers Ent's.**, 830 Glastonbury Rd., Suite 614, Nashville, TN, 37217, (615) 361-7902, Chris Ostermeyer, Promo. Dir.; Pat-sy Christie, Pub. Rel.

AREA: US.

TYPE OF FACILITIES: Fairs, Venues.

TYPE OF SHOWS: Country & Western, Gospel, Pop.

**Carson Attractions, Inc.**, 100 Civic Center, Tulsa, OK, 74103, (918) 583-5516, Richard C. Carson, Pres.; John N. Walker, Vice Pres.

AREA: OK; AR; KS; MO.

TYPE OF FACILITIES: Venues.

TYPE OF SHOWS: All.

**Contemporary Prodn's., Inc.**, 680 Craig Rd., Penthouse Suite, St. Louis, MO, 63146, (314) 567-9650, Steven F. Schankman, Pres.; Irv Zuckerman, Sr. Vice Pres.

AREA: US; Canada.

TYPE OF FACILITIES: Fairs, Festivals, Parks, Venues.

TYPE OF SHOWS: All.

**Continental Country Promos.**, 3305 Crosby St., Rockford, IL, 61107, (815) 399-0369.

AREA: IL; IA; MO.

TYPE OF FACILITIES: Fairs, Festivals, Parks.

TYPE OF SHOWS: Country, Country Rock.

**Dimensions Unlimited, Inc.**, 517 13th St., SE, Washington, DC, 20003, (202) 544-7600, William E. Washington, Pres./CEO; Alysia Y. Taylor, Admin. Mgr.; Shiba Freeman-Starks, Adv./Prodn. Mgr.

AREA: AL; AR; DC; FL; GA; IL; IN; KS; KY; LA; MD; MI; MS;

MO; NJ; NC; OH; OK; PA; RI; SC; TN; TX; VA; WV.

TYPE OF FACILITIES: Fairs, Festivals, Parks, Venues, Private Affairs.

TYPE OF SHOWS: Blues, Contemporary, Gospel, Jazz, R & B, Top 40.

**Col. Buster Doss Presents**, PO Box 13, Estill Springs, TN, 37330, (615) 649-2577, Col. Buster Doss, Pres.; Barbara Doss, Vice Pres.; Lonnie Doss, Vice Pres.

AREA: TN, TX, AR, AL, GA, FL, OK, NM, CO, WY, KS, IA, IL, KY, NC, SC, MO, MS, LA.

TYPE OF FACILITIES: Fairs, Festivals, Parks, Venues.

TYPE OF SHOWS: Country, Gospel, Rock.

**Fantasma Prodn's., Inc.**, 2000 S. Dixie Hwy., West Palm Beach, FL, 33401, (305) 832-6397, Jon Stoll, Pres.; John Valentino, Vice Pres.

AREA: US.

TYPE OF FACILITIES: Fairs, Festivals, Parks, Venues.

TYPE OF SHOWS: All.

**Firm Prodn's.**, 4435 Main, Suite 950, Kansas City, MO, 64111, (816) 932-8079, Hearne Christopher, Jr., Pres.; Dody Sankpill, Event Coord.

AREA: KS; MO.

TYPE OF FACILITIES: Parks, Venues.

TYPE OF SHOWS: Comedy, New Rock, Nostalgia, Rock.

**JAM Prodn's., Ltd.**, 207 W. Goethe, Chicago, IL, 60610, (312) 266-6262, Arny Granat, Jerry Mickelson; Jerry Mickelson; Ted Mankin, Scott Gelman.

AREA: IL; IN; OH; WI; IA; MN; MO; ND; SD; NE; AZ; NV; WY.

TYPE OF FACILITIES: Fairs, Festivals, Parks, Venues.

TYPE OF SHOWS: All.

**Little Wing, Inc.**, 423 N. Main St., Tulsa, OK, 74103, (918) 584-2306, Larry Schaeffer, Pres.; Jan Adams, Vice Pres.

AREA: Entire US.

TYPE OF FACILITIES: Fairs, Festivals, Parks, Venues.

TYPE OF SHOWS: Country, Jazz, MOR, Rock.

**Lee Mace's Ozark Opry Promos., Inc.**, Box 242, Osage Beach, MO, 65065, (314) 348-2270, Joyce Mate, Pres.

AREA: Osage Beach.

**N.E.O. Prodn's., Inc.**, PO Box 609, Jay, OK, 74346, (918) 253-8105, Larry Henley, Pres.; Danny Guinn, Vice Pres.

AREA: AR; KS; MO; OK; TX.

TYPE OF FACILITIES: Fairs, Festivals, Venues.

TYPE OF SHOWS: Country, Rock, R & B.

**Nashville Int'l Concerts**, PO Box 121076, 116 17th Ave., South, Nashville, TN, 37212, (615) 254-3464, (615) 244-5357, Cable: NICORP. Reggie M. Churchwell, Pres./Gen. Mgr.; Mark Churchwell, Vice Pres.

AREA: AL; AR; GA; IL; IN; KY; MI; MS; MO; NC; SC; OH; OK; TN; TX; LA; WV; VA.

TYPE OF FACILITIES: Fairs, Festivals, Parks, Venues, Corp. Concerts; Conventions.

TYPE OF SHOWS: All.

**Alan Osmond Prodn's., Inc.**, 754 E. Osmond Ln., Provo, UT, 84604, (801) 224-0248, Alan Osmond, Pres.; Marilyn Toone, Exec. Vice Pres.

AREA: US.

TYPE OF FACILITIES: Fairs, Festivals, Parks, Venues.

TYPE OF SHOWS: Country, Rock, Extravaganzas with Fireworks.

**The Harry Peebles Agency**, PO Box 1793, Kansas City, KS, 66117, (913) 596-1220, Harry Peebles, Owner; Evelyn Zerr, Partner.

AREA: KS; MO; IA; MN; ND; SD; NE; UT; ID; MT; WY; CO; OK; AR; TX; LA; GA; FL.

TYPE OF FACILITIES: Fairs, Festivals, Parks, Venues.

TYPE OF SHOWS: Country.

**Projects West Entertainment, Inc.**, 2007 W. Hedding St., #202, San Jose, CA, 95128, (408) 246-6424, John L. Carbray, Pres.; Diane Engelken, Mktg.

AREA: US.

TYPE OF FACILITIES: Parks, Venues.

TYPE OF SHOWS: All.

**Promotions by Emily**, PO Box 22044, Nashville, TN, 37202, (615) 377-1396, Fax: (615) 371-1396, Emily Bradshaw Weiland, Owner/Pres.; Elizabeth A. Coker, Vice Pres.

AREA: US, Int'l.

**Rainbow Prodn's.**, 3928 Shrine Park, Leavenworth, KS, 66048, (913) 682-8065, Lou Marek, Pres.; Carla Christy, Vice Pres.

AREA: KS; MO.

TYPE OF FACILITIES: Fairs, Festivals, Parks.

TYPE OF SHOWS: All.

**Rose**, 526 Nicollet, Minneapolis, MN, 55402, (612) 332-6575, Rand Levy, Pres.; Roger Klevesahl, Vice Pres.

AREA: Midwest US.

**Show Mktg. Co.**, PO Box 810689, Dallas, TX, 75381, (214) 245-0436, Jerry Spalding, Pres.; Jay Spalding, Contact.

AREA: US.

TYPE OF FACILITIES: Venues.

TYPE OF SHOWS: Contemporary, Country, Rock.

**Sight & Sound Entertainment**, Box 34183, Memphis, TN, 38134, (901) 725-5387, Gary Draffin, Pres.; Don Vonmaurer, Vice Pres.; Robbie Boyce, Sec.

AREA: AL; AR; FL; GA; KS; KY; LA; MS; MO; OK; TX; TN.

TYPE OF FACILITIES: Fairs, Festivals, Parks, Venues.

TYPE OF SHOWS: All.

**Sound Seventy Prodn's., Inc.**, 210 25th Ave. North, Suite N-101, Nashville, TN, 37203, (615) 327-1711, Joseph E. Sullivan, Pres.; Hollie Potts, VP Concerts/Special Event; Paula Szeigis, Dir. of Adv. & Publicity.

AREA: AL; KY; MS; MO; TN; TX.

TYPE OF FACILITIES: Fairs, Festivals, Venues.

TYPE OF SHOWS: Country, Family Shows, Heavy Metal, MOR, R & B, Rock.



**Telcom Prodn.**, Inc., 1411 E. Lemay, #205, Carrollton, TX, 75006, (214) 245-3939, Carl Gallo, Chrmn.; Herb Morici, Pres. AREA: LA; MO; TX.  
TYPE OF FACILITIES: Venues.  
TYPE OF SHOWS: Country.

**Trans World Artist, Inc.**, PO Box 2245, Hendersonville, TN, 37077, (615) 824-1127, (800) 445-2031, John Swanner, Pres. AREA: AL; GA; LA; MS; TX; AR; OK; MO; IN; NE; SD; MT; WY; ID; NM.  
TYPE OF FACILITIES: Fairs, Festivals, Parks, Venues, High Schools.  
TYPE OF SHOWS: Country.

**Tri-Son Promos & News (Tri-Son, Inc.)**, PO Box 177, Wild Horse, CO, 80862, (303) 962-3543, Loudilla Johnson, Pres.; Loretta Johnson, Vice Pres.; Kay Johnson, Vice Pres. AREA: US, Int'l.

**Triangle Talent, Inc.**, 9701 Taylorsville Rd., Louisville, KY, 40299, (502) 267-5466, David Snowden, Pres.; Phil Coultrip, Vice Pres.; Dan Green, Vice Pres. AREA: FL; IN; IA; KY; MI; MO.  
TYPE OF FACILITIES: Fairs, Venues.  
TYPE OF SHOWS: Country, MOR, Rock.

**Universal Artists**, PO Box C, Grand Rapids, MI, 49501, (616) 364-7017, Phil Simon, Pres.; Mayrie Boyce, Admin. Asst. AREA: US.  
TYPE OF FACILITIES: Venues.  
TYPE OF SHOWS: All.

**Varnell Ent's.**, 311 Church St., 630 Exchange Bldg., Nashville, TN, 37201, (615) 259-3131, Lon S. Varnell, Pres.; Kathryn G. Varnell, Sec./Treas.; Debbie Trapp, Contact. AREA: US, Canada.  
TYPE OF FACILITIES: Fairs, Venues.  
TYPE OF SHOWS: Country.

**Worlds of Fun Theme Park**, 4545 Worlds of Fun Ave., Kansas City, MO, 64161, (816) 454-4545, Gary Noble, Promoter; Walter Bryant, Promoter. AREA: MO.  
TYPE OF FACILITIES: Parks.  
TYPE OF SHOWS: Country, Rock, R & B, MOR.

## MONTANA

**ASUM Programming-University of Montana**, Univ. Center Rm. 104, Missoula, MT, 59801, (406) 243-6661, Tracey Morin, Programming Dir.; Erick Cushman, Concerts Coord.; Tammie Morin, Performing Arts Coord. AREA: Missoula, MT.  
TYPE OF FACILITIES: Venues.  
TYPE OF SHOWS: Country, Heavy Metal, Jazz, Rap, Reggae, Rock & Roll.

**Cliff Ayers Ent's.**, 830 Glastonbury Rd., Suite 614, Nashville, TN, 37217, (615) 361-7902, Chris Ostermeyer, Promo. Dir.; Patsy Christie, Pub. Rel. AREA: US.  
TYPE OF FACILITIES: Fairs, Venues.  
TYPE OF SHOWS: Country & Western, Gospel, Pop.

**Cloud 9 Prodn.**, 219 First Ave., South, Suite 215, Seattle, WA, 98104, (206) 464-0820, Ron Paskin, Pres.; Sheryl Wiser, Mktg. & Prodn.; Jon Kertzer, Booking. AREA: WA; OR; CO; MT; WI; IL; IA; TX; NE.

**Fantasma Prodn.**, Inc., 2000 S. Dixie Hwy., West Palm Beach, FL, 33401, (305) 832-6397, Jon Stoll, Pres.; John Valentino, Vice Pres. AREA: US.  
TYPE OF FACILITIES: Fairs, Festivals, Parks, Venues.  
TYPE OF SHOWS: All.

**Inter-Mountain Concert Co.**, PO Box 942, Rapid City, SD, 57709, (605) 348-7777, Ron Kohn, Owner. AREA: SD; WY; ND; NE; MT; KS; CO; UT; MN; IA.  
TYPE OF FACILITIES: Fairs, Festivals, Parks, Venues.  
TYPE OF SHOWS: All.

**The Kendred Group, Inc.**, 3333 Wait Ave., #214, Sacramento, CA, 95821, (916) 971-4765, Denny King, Pres.; Edward Telfeyan, Vice Pres.; Rick Davis, Dir./Overseas Promo. AREA: Western US & The Orient.  
TYPE OF FACILITIES: Venues.  
TYPE OF SHOWS: All.

**Little Wing, Inc.**, 423 N. Main St., Tulsa, OK, 74103, (918) 584-2306, Larry Schaeffer, Pres.; Jan Adams, Vice Pres. AREA: Entire US.  
TYPE OF FACILITIES: Fairs, Festivals, Parks, Venues.  
TYPE OF SHOWS: Country, Jazz, MOR, Rock.

**Meredith Entertainment Service**, PO Box 1925, Rapid City, SD, 57709, (605) 348-1123, Buddy Meredith, Contact. AREA: MT; WY; ND; SD; NE.  
TYPE OF FACILITIES: Fairs, Festivals, Parks, Venues.  
TYPE OF SHOWS: Country.

**Alan Osmond Prodn.**, Inc., 754 E. Osmond Ln., Provo, UT, 84604, (801) 224-0248, Alan Osmond, Pres.; Marilyn Toone, Exec. Vice Pres. AREA: US.  
TYPE OF FACILITIES: Fairs, Festivals, Parks, Venues.  
TYPE OF SHOWS: Country, Rock, Extravaganzas with Fireworks.

**The Harry Peebles Agency**, PO Box 1793, Kansas City, KS, 66117, (913) 596-1220, Harry Peebles, Owner; Evelyn Zerr, Partner. AREA: KS; MO; IA; MN; ND; SD; NE; UT; ID; MT; WY; CO; OK; AR; TX; LA; GA; FL.  
TYPE OF FACILITIES: Fairs, Festivals, Parks, Venues.  
TYPE OF SHOWS: Country.

**Prodn. West**, 1970 East 17th St., Suite 206, Idaho Falls, ID, 83404, (208) 529-9486, James F. Bell, Owner. AREA: ID; UT; WY; MT; OR; WA.  
TYPE OF FACILITIES: Venues.  
TYPE OF SHOWS: All.

**Projects West Entertainment, Inc.**, 2007 W. Hedding St., #202, San Jose, CA, 95128, (408) 246-6424, John L. Carbray, Pres.; Diane Engelken, Mktg. AREA: US.  
TYPE OF FACILITIES: Parks, Venues.  
TYPE OF SHOWS: All.

**Promotions by Emily**, PO Box 22044, Nashville, TN, 37202, (615) 377-1396, Fax: (615) 371-1396, Emily Bradshaw Weiland, Owner/Pres.; Elizabeth A. Coker, Vice Pres. AREA: US, Int'l.

**Show Mktg. Co.**, PO Box 810689, Dallas, TX, 75381, (214) 245-0436, Jerry Spalding, Pres.; Jay Spalding, Contact. AREA: US.  
TYPE OF FACILITIES: Venues.  
TYPE OF SHOWS: Contemporary, Country, Rock.

**Sound '86**, Box 222, Black Hawk, SD, 57718, (605) 343-3941, George Silva, Mgr. AREA: NE; ND; MT; SD; WY.

**Trans World Artist, Inc.**, PO Box 2245, Hendersonville, TN, 37077, (615) 824-1127, (800) 445-2031, John Swanner, Pres. AREA: AL; GA; LA; MS; TX; AR; OK; MO; IN; NE; SD; MT; WY; ID; NM.  
TYPE OF FACILITIES: Fairs, Festivals, Parks, Venues, High Schools.  
TYPE OF SHOWS: Country.

**Tri-Son Promos & News (Tri-Son, Inc.)**, PO Box 177, Wild Horse, CO, 80862, (303) 962-3543, Loudilla Johnson, Pres.; Loretta Johnson, Vice Pres.; Kay Johnson, Vice Pres. AREA: US, Int'l.

**United Concerts**, 1085 East 900 South, Salt Lake City, UT, 84105, (801) 355-5522, James C. McNeil, Jr., Pres.; Sherman E. Baker, Vice Pres. AREA: UT; WY; ID; MT; SD.  
TYPE OF FACILITIES: Venues.  
TYPE OF SHOWS: Country & Western, Heavy Metal, Jazz, Modern, Pop, Sports Events.

**Universal Artists**, PO Box C, Grand Rapids, MI, 49501, (616) 364-7017, Phil Simon, Pres.; Mayrie Boyce, Admin. Asst. AREA: US.  
TYPE OF FACILITIES: Venues.  
TYPE OF SHOWS: All.

**Varnell Ent's.**, 311 Church St., 630 Exchange Bldg., Nashville, TN, 37201, (615) 259-3131, Lon S. Varnell, Pres.; Kathryn G. Varnell, Sec./Treas.; Debbie Trapp, Contact. AREA: US, Canada.  
TYPE OF FACILITIES: Fairs, Venues.  
TYPE OF SHOWS: Country.

## NEBRASKA

**Cliff Ayers Ent's.**, 830 Glastonbury Rd., Suite 614, Nashville, TN, 37217, (615) 361-7902, Chris Ostermeyer, Promo. Dir.; Patsy Christie, Pub. Rel. AREA: USA.  
TYPE OF FACILITIES: Fairs, Venues.  
TYPE OF SHOWS: Country & Western, Gospel, Pop.

**Cloud 9 Prodn.**, 219 First Ave., South, Suite 215, Seattle, WA, 98104, (206) 464-0820, Ron Paskin, Pres.; Sheryl Wiser, Mktg. & Prodn.; Jon Kertzer, Booking. AREA: WA; OR; CO; MT; WI; IL; IA; TX; NE.

**Country Concert Assn., Inc.**, PO Box E, Cambridge, NE, 69022, (308) 697-3811, Ken Bible, Mgr./Pres.; Connie Bible, Asst. Mgr. AREA: SW NE.

**Country Music Prodn.**, PO Box E, Cambridge, NE, 69022, (308) 697-3811, Ken Bible, Mgr.; Connie Bible, Asst. Mgr. AREA: NE; KS; SD; WY; CO.  
TYPE OF FACILITIES: Fairs, Festivals, Venues.  
TYPE OF SHOWS: Country.

**Country Music Showcase Int'l, Inc.**, 110 Garfield St., PO Box 368, Carlisle, IA, 50047, (515) 989-3679, Harold L. Luick, Pres.; Barbara A. Lancaster, Vice Pres. AREA: IA; SD; MN; NE; IL.  
TYPE OF FACILITIES: Fairs, Festivals, Venues.  
TYPE OF SHOWS: Country.

**Fantasma Prodn.**, Inc., 2000 S. Dixie Hwy., West Palm Beach, FL, 33401, (305) 832-6397, Jon Stoll, Pres.; John Valentino, Vice Pres. AREA: US.  
TYPE OF FACILITIES: Fairs, Festivals, Parks, Venues.  
TYPE OF SHOWS: All.

**Bill Graham Presents**, Box 1994, 260 5th St., San Francisco, CA, 94103, (415) 864-0815, Bill Graham, Pres.; Nick Clainoslnik, Vice Pres./Gen. Mgr.; Danny Scher, Special Events. AREA: CA; FL; NE; TX.  
TYPE OF FACILITIES: Fairs, Venues.  
TYPE OF SHOWS: All.

**Inter-Mountain Concert Co.**, PO Box 942, Rapid City, SD, 57709, (605) 348-7777, Ron Kohn, Owner. AREA: SD; WY; ND; NE; MT; KS; CO; UT; MN; IA.  
TYPE OF FACILITIES: Fairs, Festivals, Parks, Venues.  
TYPE OF SHOWS: All.

**JAM Prodn.**, Ltd., 207 W. Goethe, Chicago, IL, 60610, (312) 266-6262, Arny Granat, Jerry Mickelson; Jerry Mickelson; Ted Mankin, Scott Gelman. AREA: IL; IN; OH; WI; IA; MN; MO; ND; SD; NE; AZ; NV; WY.

TYPE OF FACILITIES: Fairs, Festivals, Parks, Venues.  
TYPE OF SHOWS: All.

**JMJ Prodn.**, Metro Ctr., 2nd Floor, Binghamton, NY, 13901, (607) 772-6147, Elizabeth Malyszec, Pres.; Kori Malyszec, Exec. Vice Pres. AREA: NE.

**Little Wing, Inc.**, 423 N. Main St., Tulsa, OK, 74103, (918) 584-2306, Larry Schaeffer, Pres.; Jan Adams, Vice Pres. AREA: Entire US.  
TYPE OF FACILITIES: Fairs, Festivals, Parks, Venues.  
TYPE OF SHOWS: Country, Jazz, MOR, Rock.

**Meredith Entertainment Service**, PO Box 1925, Rapid City, SD, 57709, (605) 348-1123, Buddy Meredith, Contact. AREA: MT; WY; ND; SD; NE.  
TYPE OF FACILITIES: Fairs, Festivals, Parks, Venues.  
TYPE OF SHOWS: Country.

**Alan Osmond Prodn.**, Inc., 754 E. Osmond Ln., Provo, UT, 84604, (801) 224-0248, Alan Osmond, Pres.; Marilyn Toone, Exec. Vice Pres. AREA: US.  
TYPE OF FACILITIES: Fairs, Festivals, Parks, Venues.  
TYPE OF SHOWS: Country, Rock, Extravaganzas with Fireworks.

**The Harry Peebles Agency**, PO Box 1793, Kansas City, KS, 66117, (913) 596-1220, Harry Peebles, Owner; Evelyn Zerr, Partner. AREA: KS; MO; IA; MN; ND; SD; NE; UT; ID; MT; WY; CO; OK; AR; TX; LA; GA; FL.  
TYPE OF FACILITIES: Fairs, Festivals, Parks, Venues.  
TYPE OF SHOWS: Country.

**Projects West Entertainment, Inc.**, 2007 W. Hedding St., #202, San Jose, CA, 95128, (408) 246-6424, John L. Carbray, Pres.; Diane Engelken, Mktg. AREA: US.  
TYPE OF FACILITIES: Parks, Venues.  
TYPE OF SHOWS: All.

**Promotions by Emily**, PO Box 22044, Nashville, TN, 37202, (615) 377-1396, Fax: (615) 371-1396, Emily Bradshaw Weiland, Owner/Pres.; Elizabeth A. Coker, Vice Pres. AREA: US, Int'l.

**Rose**, 526 Nicollet, Minneapolis, MN, 55402, (612) 332-6575, Rand Lavy, Pres.; Roger Klevesahl, Vice Pres. AREA: Midwest US.

**Shamrock Prodn.**, Inc., 419 N. Nokomis St., Alexandria, MN, 56308, (612) 763-7608, Ron Murphy, Pres.; Randy Schauer, Controller; Ben Bernard, Sales Mgr. AREA: MN; WI; IA; ND; SD; NE.  
TYPE OF FACILITIES: Venues.  
TYPE OF SHOWS: Country, Contemporary, Period/Nostalgia.

**Show Mktg. Co.**, PO Box 810689, Dallas, TX, 75381, (214) 245-0436, Jerry Spalding, Pres.; Jay Spalding, Contact. AREA: US.  
TYPE OF FACILITIES: Venues.  
TYPE OF SHOWS: Contemporary, Country, Rock.

**Sound '86**, Box 222, Black Hawk, SD, 57718, (605) 343-3941, George Silva, Mgr. AREA: NE; ND; MT; SD; WY.

**Trans World Artist, Inc.**, PO Box 2245, Hendersonville, TN, 37077, (615) 824-1127, (800) 445-2031, John Swanner, Pres. AREA: AL; GA; LA; MS; TX; AR; OK; MO; IN; NE; SD; MT; WY; ID; NM.  
TYPE OF FACILITIES: Fairs, Festivals, Parks, Venues, High Schools.  
TYPE OF SHOWS: Country.

**Tri-Son Promos & News (Tri-Son, Inc.)**, PO Box 177, Wild Horse, CO, 80862, (303) 962-3543, Loudilla Johnson, Pres.; Loretta Johnson, Vice Pres.; Kay Johnson, Vice Pres. AREA: US, Int'l.

**Universal Artists**, PO Box C, Grand Rapids, MI, 49501, (616) 364-7017, Phil Simon, Pres.; Mayrie Boyce, Admin. Asst. AREA: US.  
TYPE OF FACILITIES: Venues.  
TYPE OF SHOWS: All.

**Varnell Ent's.**, 311 Church St., 630 Exchange Bldg., Nashville, TN, 37201, (615) 259-3131, Lon S. Varnell, Pres.; Kathryn G. Varnell, Sec./Treas.; Debbie Trapp, Contact. AREA: US, Canada.  
TYPE OF FACILITIES: Fairs, Venues.  
TYPE OF SHOWS: Country.

## NEVADA

**Cliff Ayers Ent's.**, 830 Glastonbury Rd., Suite 614, Nashville, TN, 37217, (615) 361-7902, Chris Ostermeyer, Promo. Dir. Patsy Christie, Pub. Rel. AREA: US.  
TYPE OF FACILITIES: Fairs, Venues.  
TYPE OF SHOWS: Country & Western, Gospel, Pop.

**Evening Star Prodn.**, Box 413, Tempe, AZ, 85281, (602) 949-1990, Dan Zelisko, Pres. AREA: Phoenix/Tucson, AZ; CA; Las Vegas, NV; Albuquerque/Santa Fe, NM; Salt Lake City, UT.  
TYPE OF FACILITIES: Venues.  
TYPE OF SHOWS: All.

**Fantasma Prodn.**, Inc., 2000 S. Dixie Hwy., West Palm Beach, FL, 33401, (305) 832-6397, Jon Stoll, Pres.; John Valentino, Vice Pres. AREA: US.  
TYPE OF FACILITIES: Fairs, Festivals, Parks, Venues.  
TYPE OF SHOWS: All.

**Liz Gregory Prods. & Talent Agency**, PO Box 42613, Portland, OR, 97242, (503) 285-9629, (503) 628-0964, Liz Gregory, Owner; Lloyd Grundmeyer, Vice Pres.

AREA: ID; WA; OR; CA; NV; AZ.  
TYPE OF FACILITIES: Fairs, Festivals, Venues.  
TYPE OF SHOWS: Country, Period/Nostalgia.

**Hyman Prods.**, PO Box 1894, Chico, CA, 95927, (916) 891-0987, Willie J. Hyman, Pres.

AREA: CA; OR; NV.  
TYPE OF FACILITIES: Fairs, Festivals, Venues.  
TYPE OF SHOWS: Jazz, Blues, Country, Rock, Comedy, Dance, Folk, Gospel, Magicians, Latin.

**JAM Prods.**, Ltd., 207 W. Goethe, Chicago, IL, 60610, (312) 266-6262, Army Granat, Jerry Mickelson; Jerry Mickelson; Ted Mankin, Scott Gelman.

AREA: IL; IN; OH; WI; IA; MN; MO; ND; SD; NE; AZ; NV; WY.  
TYPE OF FACILITIES: Fairs, Festivals, Parks, Venues.  
TYPE OF SHOWS: All.

**The Kendred Group, Inc.**, 3333 Wait Ave., #214, Sacramento, CA, 95821, (916) 971-4765, Denny King, Pres.; Eddward Telfeyan, Vice Pres.; Rick Davis, Dir./Overseas Promo.

AREA: Western US & The Orient.  
TYPE OF FACILITIES: Venues.  
TYPE OF SHOWS: All.

**Little Wing, Inc.**, 423 N. Main St., Tulsa, OK, 74103, (918) 584-2306, Larry Schaeffer, Pres.; Jan Adams, Vice Pres.

AREA: Entire US.  
TYPE OF FACILITIES: Fairs, Festivals, Parks, Venues.  
TYPE OF SHOWS: Country, Jazz, MOR, Rock.

**Myriad Prods.**, 1314 N. Hayworth Ave., Suite 402, Los Angeles, CA, 90046, (213) 851-1400, Ed Harris, Pres.; Will Knox, Producer.

AREA: Western US.  
TYPE OF FACILITIES: Fairs, Festivals, Venues.  
TYPE OF SHOWS: All.

**Alan Osmond Prods.**, Inc., 754 E. Osmond Ln., Provo, UT, 84604, (801) 224-0248, Alan Osmond, Pres.; Marilyn Toone, Exec. Vice Pres.

AREA: US.  
TYPE OF FACILITIES: Fairs, Festivals, Parks, Venues.  
TYPE OF SHOWS: Country, Rock, Extravaganzas with Fireworks.

**Projects West Entertainment, Inc.**, 2007 W. Hedding St., #202, San Jose, CA, 95128, (408) 246-6424, John L. Carbray, Pres.; Diane Engelken, Mktg.

AREA: US.  
TYPE OF FACILITIES: Parks, Venues.  
TYPE OF SHOWS: All.

**Promotions by Emily**, PO Box 22044, Nashville, TN, 37202, (615) 377-1396, Fax: (615) 371-1396, Emily Bradshaw Weiland, Owner/Pres.; Elizabeth A. Coker, Vice Pres.

AREA: US, Int'l.

**RNJ Prods.**, Inc., 11514 Calvert St., North Hollywood, CA, 91606, (818) 762-6105, Rein Neggo, Jr., Pres.; David Sponberg, Vice Pres. of Oons.

AREA: CA; NV; OR; WA; HI; AZ.  
TYPE OF FACILITIES: Fairs, Festivals, Parks, Venues.  
TYPE OF SHOWS: Adult Contemporary, Country, Folk, Folk-Rock.

**Show Mktg. Co.**, PO Box 810689, Dallas, TX, 75381, (214) 245-0436, Jerry Spalding, Pres.; Jay Spalding.

AREA: US.  
TYPE OF FACILITIES: Venues.  
TYPE OF SHOWS: Contemporary, Country, Rock.

**Tri-Son Promos & News (Tri-Son, Inc.)**, PO Box 177, Wild Horse, CO, 80862, (303) 962-3543, Loudilla Johnson, Pres.; Loretta Johnson, Vice Pres.; Kay Johnson, Vice Pres.

AREA: US, Int'l.

**Universal Artists**, PO Box C, Grand Rapids, MI, 49501, (616) 364-7017, Phil Simon, Pres.; Mayrie Boyce, Admin. Asst.

AREA: US.  
TYPE OF FACILITIES: Venues.  
TYPE OF SHOWS: All.

**Varnell Ents.**, 311 Church St., 630 Exchange Bldg., Nashville, TN, 37201, (615) 259-3131, Lon S. Varnell, Pres.; Kathryn G. Varnell, Sec./Treas.; Debbie Trapp, Contact.

AREA: US, Canada.  
TYPE OF FACILITIES: Fairs, Venues.  
TYPE OF SHOWS: Country.

**Thomas Wiggins Assocs.**, PO Box 21118, Castro Valley, CA, 94546, (415) 538-6195, Tom Wiggins, Pres.; Pete Dracopoulos, Vice Pres.

AREA: CA; AZ; NV; OR.

## NEW HAMPSHIRE

**Cliff Ayers Ents.**, 830 Glastonbury Rd., Suite 614, Nashville, TN, 37217, (615) 361-7902, Chris Ostermeyer, Promo. Dir.; Patsy Christie, Pub. Rel.

AREA: US.  
TYPE OF FACILITIES: Fairs, Venues.  
TYPE OF SHOWS: Country & Western, Gospel, Pop.

**Fantasma Prods.**, Inc., 2000 S. Dixie Hwy., West Palm Beach, FL, 33401, (305) 832-6397, Jon Stoll, Pres.; John Valentino, Vice Pres.

AREA: US.  
TYPE OF FACILITIES: Fairs, Festivals, Parks, Venues.  
TYPE OF SHOWS: All.

**Front Row Center**, 44 S. Main St., Concord, NH, 03301, (603) 228-0426, John Cromin, Pres.; Du Wayne Seeger, Prodn. Mgr.

AREA: New England.  
TYPE OF FACILITIES: Fairs, Parks, Venues.  
TYPE OF SHOWS: All.

**Ed Hurvitz Music Promos.**, 129 Bishop St., Brockton, MA, 02402, (617) 588-6348, Edward M. Hervitz, Owner/Mgr.; Linda Berman, Publicity.

AREA: ME; NH; VT; MA; CT; RI.  
TYPE OF FACILITIES: Fairs, Festivals, Parks, Venues.  
TYPE OF SHOWS: Country; Folk; Jazz; Pop; R & B; Rock.

**Little Wing, Inc.**, 423 N. Main St., Tulsa, OK, 74103, (918) 584-2306, Larry Schaeffer, Pres.; Jan Adams, Vice Pres.

AREA: US.  
TYPE OF FACILITIES: Fairs, Festivals, Parks, Venues.  
TYPE OF SHOWS: Country, Jazz, MOR, Rock.

**Alan Osmond Prods., Inc.**, 754 E. Osmond Ln., Provo, UT, 84604, (801) 224-0248, Alan Osmond, Pres.; Marilyn Toone, Exec. Vice Pres.

AREA: US.  
TYPE OF FACILITIES: Fairs, Festivals, Parks, Venues.  
TYPE OF SHOWS: Country, Rock, Extravaganzas with Fireworks.

**Projects West Entertainment, Inc.**, 2007 W. Hedding St., #202, San Jose, CA, 95128, (408) 246-6424, John L. Carbray, Pres.; Diane Engelken, Mktg.

AREA: US.  
TYPE OF FACILITIES: Parks, Venues.  
TYPE OF SHOWS: All.

**Promotions by Emily**, PO Box 22044, Nashville, TN, 37202, (615) 377-1396, Fax: (615) 371-1396, Emily Bradshaw Weiland, Owner/Pres.; Elizabeth A. Coker, Vice Pres.

AREA: US, Int'l.

**Show Mktg. Co.**, PO Box 810689, Dallas, TX, 75381, (214) 245-0436, Jerry Spalding, Pres.; Jay Spalding.

AREA: US.  
TYPE OF FACILITIES: Venues.  
TYPE OF SHOWS: Contemporary, Country, Rock.

**Tri-Son Promos & News (Tri-Son, Inc.)**, PO Box 177, Wild Horse, CO, 80862, (303) 962-3543, Loudilla Johnson, Pres.; Loretta Johnson, Vice Pres.; Kay Johnson, Vice Pres.

AREA: US, Int'l.

**Universal Artists**, PO Box C, Grand Rapids, MI, 49501, (616) 364-7017, Phil Simon, Pres.; Mayrie Boyce, Admin. Asst.

AREA: US.  
TYPE OF FACILITIES: Venues.  
TYPE OF SHOWS: All.

**Varnell Ents.**, 311 Church St., 630 Exchange Bldg., Nashville, TN, 37201, (615) 259-3131, Lon S. Varnell, Pres.; Kathryn G. Varnell, Sec./Treas.; Debbie Trapp, Contact.

AREA: US, Canada.  
TYPE OF FACILITIES: Fairs, Venues.  
TYPE OF SHOWS: Country.

## NEW JERSEY

**Sol Abrams Assoc., Inc.**, 331 Webster Dr., New Milford, NJ, 07646, (201) 262-4111, Sol Abrams, Pres./CEO.

AREA: CT; NJ; NY.  
**Cliff Ayers Ents.**, 830 Glastonbury Rd., Suite 614, Nashville, TN, 37217, (615) 361-7902, Chris Ostermeyer, Promo. Dir.; Patsy Christie, Pub. Rel.

AREA: USA.  
TYPE OF FACILITIES: Fairs, Venues.  
TYPE OF SHOWS: Country & Western, Gospel, Pop.

**The Concert Co.**, 212 Race St., Suite 1C, Philadelphia, PA, 19106, (215) 627-8034, Stephen Starr, Pres.

AREA: PA, NJ.  
TYPE OF FACILITIES: Venues.  
TYPE OF SHOWS: All.

**Dimensions Unlimited, Inc.**, 517 13th St., SE, Washington, DC, 20003, (202) 544-7600, William E. Washington, Pres./CEO; Alysia Y. Taylor, Admin. Mgr.; Shiba Freeman-Starks, Adv./Prodn. Mgr.

AREA: AL; AR; DC; FL; GA; IL; IN; KS; KY; LA; MD; MI; MS; MO; NJ; NC; OH; OK; PA; RI; SC; TN; TX; VA; WV.  
TYPE OF FACILITIES: Fairs, Festivals, Parks, Venues, Private Affairs.

TYPE OF SHOWS: Blues, Contemporary, Gospel, Jazz, R & B, Top 40.

**Fantasma Prods.**, Inc., 2000 S. Dixie Hwy., West Palm Beach, FL, 33401, (305) 832-6397, Jon Stoll, Pres.; John Valentino, Vice Pres.

AREA: US.  
TYPE OF FACILITIES: Fairs, Festivals, Parks, Venues.  
TYPE OF SHOWS: All.

**Erwin Frankel Prods.**, 155 West 72nd St., #704, New York, NY, 10023, (212) 873-1222, Erwin Frankel, Pres.; David Crommet, Prodn. Mgr.; Ellen Rafel, Producer.

AREA: CT; DC; MD; MA; NJ; NY; PA; RI; VT.  
TYPE OF FACILITIES: Festivals, Parks, Venues.  
TYPE OF SHOWS: Blues, Childrens, Country, Folk, Int'l, Jazz, Reggae.

**Guber-Gross Prods.**, 41 East 57th St., New York, NY, 10022, (212) 759-2810, Jim McCormick, Buyer-Country; Jason Stone, Dir. of Prog.

AREA: NY; NJ; PA.  
TYPE OF FACILITIES: Fairs.

**Little Wing, Inc.**, 423 N. Main St., Tulsa, OK, 74103, (918) 584-2306, Larry Schaeffer, Pres.; Jan Adams, Vice Pres.

AREA: Entire US.  
TYPE OF FACILITIES: Fairs, Festivals, Parks, Venues.  
TYPE OF SHOWS: Country, Jazz, MOR, Rock.

**Makoul Prods.**, 1449 Hamilton St., Allentown, PA, 18102, (215) 821-0906, Tom Makoul, Exec. Producer.

AREA: PA; NJ; MD.  
TYPE OF FACILITIES: Fairs, Venues.  
TYPE OF SHOWS: AOR, Broadway, Country, Pop.

**Mic-Hugh Agency of New York**, Box 166, Horesheads, NY, 14845, (607) 733-5957, Harrison J. McNaughton, Owner; Dennis J. McNaughton, Gen. Mgr.

AREA: MA; NJ; NY; PA.  
TYPE OF FACILITIES: Festivals, Venues.  
TYPE OF SHOWS: Contemporary, Country.

**Alan Osmond Prods.**, Inc., 754 E. Osmond Ln., Provo, UT, 84604, (801) 224-0248, Alan Osmond, Pres.; Marilyn Toone, Exec. Vice Pres.

AREA: US.  
TYPE OF FACILITIES: Fairs, Festivals, Parks, Venues.  
TYPE OF SHOWS: Country, Rock, Extravaganzas with Fireworks.

**Platt Prods.**, Box 585, 37 S. Broadway, Glassboro, NJ, 08028, (609) 589-4616, Clayton E. Platt, Pres.

AREA: DE; NJ; PA.  
TYPE OF FACILITIES: Venues.  
TYPE OF SHOWS: MOR, Country, Rock, Gospel.

**Pro/Creatives**, 25 W. Burda Pl., Spring Valley, NY, 10977, David Rapp, Pres.

AREA: NY, NJ, CT.  
TYPE OF FACILITIES: Fairs, Festivals, Parks, Venues.  
TYPE OF SHOWS: All.

**Projects West Entertainment, Inc.**, 2007 W. Hedding St., #202, San Jose, CA, 95128, (408) 246-6424, John L. Carbray, Pres.; Diane Engelken, Mktg.

AREA: US.  
TYPE OF FACILITIES: Parks, Venues.  
TYPE OF SHOWS: All.

**Promotions by Emily**, PO Box 22044, Nashville, TN, 37202, (615) 377-1396, Fax: (615) 371-1396, Emily Bradshaw Weiland, Owner/Pres.; Elizabeth A. Coker, Vice Pres.

AREA: US, Int'l.

**John Scher Presents, Inc./Monarch Entertainment, Inc.**, 7 N. Mountain Ave., Montclair, NJ, 07042, (201) 744-0770, John Scher, Pres.; David Marsden, Dir. of Concerts; Joe Plotkin, Producer.

AREA: NJ; NY.  
TYPE OF FACILITIES: Fairs, Festivals, Parks, Venues.  
TYPE OF SHOWS: All.

**Show Mktg. Co.**, PO Box 810689, Dallas, TX, 75381, (214) 245-0436, Jerry Spalding, Pres.; Jay Spalding.

AREA: US.  
TYPE OF FACILITIES: Venues.  
TYPE OF SHOWS: Contemporary, Country, Rock.

**Tri-Son Promos & News (Tri-Son, Inc.)**, PO Box 177, Wild Horse, CO, 80862, (303) 962-3543, Loudilla Johnson, Pres.; Loretta Johnson, Vice Pres.; Kay Johnson, Vice Pres.

AREA: US, Int'l.

**Triple Nickel Talent, Inc.**, PO Box 555, Bear, DE, 19701, (302) 740-3555, Bob Moor, Pres.; Sparky Starkey, Vice Pres.; Cathy Talley, Sec./Treas.

AREA: DE; NJ; MD; PA; VA; NY.  
TYPE OF FACILITIES: Fairs, Venues.  
TYPE OF SHOWS: Country, Period/Nostalgia.

**United Polka Artists**, Box 1, Florida, NY, 10921, (914) 651-4266, Jim Sturr, Pres.; Jimmy Spurr, Agent.

AREA: NJ; NY.  
TYPE OF FACILITIES: Festivals, Parks.  
TYPE OF SHOWS: Country, Polka.

**Universal Artists**, PO Box C, Grand Rapids, MI, 49501, (616) 364-7017, Phil Simon, Pres.; Mayrie Boyce, Admin. Asst.

AREA: US.  
TYPE OF FACILITIES: Venues.  
TYPE OF SHOWS: All.

**Varnell Ents.**, 311 Church St., 630 Exchange Bldg., Nashville, TN, 37201, (615) 259-3131, Lon S. Varnell, Pres.; Kathryn G. Varnell, Sec./Treas.; Debbie Trapp, Contact.

AREA: US, Canada.  
TYPE OF FACILITIES: Fairs, Venues.  
TYPE OF SHOWS: Country.

## NEW MEXICO

**Alamo Talent & Prods.**, 217 Arden Grove, San Antonio, TX, 78215, (512) 225-6294, Carl Mertens, Pres.

AREA: TX, NM, OK, LA, Mexico.  
TYPE OF FACILITIES: Fairs, Festivals, Parks, Venues.  
TYPE OF SHOWS: C & W, MOR, Spanish.

**Cliff Ayers Ents.**, 830 Glastonbury Rd., Suite 614, Nashville, TN, 37217, (615) 361-7902, Chris Ostermeyer, Promo. Dir.; Patsy Christie, Pub. Rel.

AREA: USA.  
TYPE OF FACILITIES: Fairs, Venues.  
TYPE OF SHOWS: Country & Western, Gospel, Pop.

**Benmor Ents.**, 326 Napoleon St., Johnstown, PA, 15901, (814) 539-7140, Ben Morrow, Pres./Owner; Lara C. Cummins, Sec/Treas.; Harry Morrow, Vice Pres.

AREA: CA; IL; IN; MD; MI; NY; OH; PA; VT; WV; NM.  
TYPE OF FACILITIES: Fairs, Festivals, Venues.  
TYPE OF SHOWS: Country, Family, MOR, Rock.

**C & M Prods.**, 6312 Landmark, Waco, TX, 76710, (817) 772-6357, (817) 772-4265, Ronald Cotton, Owner; Joy Cotton, Owner.

AREA: NM; OK; TX.  
TYPE OF FACILITIES: Fairs, Parks, Venues.



## TYPE OF SHOWS: Country.

**Col. Buster Doss Presents**, PO Box 13, Estill Springs, TN, 37330, (615) 649-2577, Col. Buster Doss, Pres.; Barbara Doss, Vice Pres.; Lonnie Doss, Vice Pres.  
AREA: TN, TX, AR, AL, GA, FL, OK, NM, CO, WY, KS, IA, IL, KY, NC, SC, MO, MS, LA.

TYPE OF FACILITIES: Fairs, Festivals, Parks, Venues.  
TYPE OF SHOWS: Country, Gospel, Rock.

**Evening Star Prodn.**, Box 413, Temepe, AZ, 85281, (602) 949-1990, Dan Zelisko, Pres.

AREA: Phoenix/Tucson, AZ; CA; Las Vegas, NV; Albuquerque/Santa Fe, NM; Salt Lake City, UT.

TYPE OF FACILITIES: Venues.

TYPE OF SHOWS: All.

**Fantasma Prodn.**, Inc., 2000 S. Dixie Hwy., West Palm Beach, FL, 33401, (305) 832-6397, Jon Stoll, Pres.; John Valentino, Vice Pres.

AREA: United States.

TYPE OF FACILITIES: Fairs, Festivals, Parks, Venues.

TYPE OF SHOWS: All.

**The Kendred Group, Inc.**, 3333 Wait Ave., #214, Sacramento, CA, 95821, (916) 971-4765, Denny King, Pres.; Eddward Telfeyan, Vice Pres.; Rick Davis, Dir./Overseas Promo.  
AREA: Western US & The Orient.

TYPE OF FACILITIES: Venues.

TYPE OF SHOWS: All.

**Little Wing, Inc.**, 423 N. Main St., Tulsa, OK, 74103, (918) 584-2306, Larry Schaeffer, Pres.; Jan Adams, Vice Pres.  
AREA: Entire US.

TYPE OF FACILITIES: Fairs, Festivals, Parks, Venues.

TYPE OF SHOWS: Country, Jazz, MOR, Rock.

**Alan Osmond Prodn.**, Inc., 754 E. Osmond Ln., Provo, UT, 84604, (801) 224-0248, Alan Osmond, Pres.; Marilyn Toone, Exec. Vice Pres.

AREA: US.

TYPE OF FACILITIES: Fairs, Festivals, Parks, Venues.

TYPE OF SHOWS: Country, Rock, Extravaganzas with Fireworks.

**Projects West Entertainment, Inc.**, 2007 W. Hedding St., #202, San Jose, CA, 95128, (408) 246-6424, John L. Carbray, Pres.; Diane Engelken, Mktg.

AREA: US.

TYPE OF FACILITIES: Parks, Venues.

TYPE OF SHOWS: All.

**Promotions by Emily**, PO Box 22044, Nashville, TN, 37202, (615) 377-1396, Fax: (615) 371-1396, Emily Bradshaw Weiland, Owner/Pres.; Elizabeth A. Coker, Vice Pres.

AREA: US, Int'l.

**Al Rogers Prodn.**, 4805 Wellington Ct., Temple, TX, 76502, (817) 771-3308, Al Rogers, Pres.; Don Campbell, Vice Pres.  
AREA: TX; OK; CO; NM.

TYPE OF FACILITIES: Fairs, Venues.

TYPE OF SHOWS: Country, Pop.

**Show Mktg. Co.**, PO Box 810689, Dallas, TX, 75381, (214) 245-0436, Jerry Spalding, Pres.; Jay Spalding.

AREA: US.

TYPE OF FACILITIES: Venues.

TYPE OF SHOWS: Contemporary, Country, Rock.

**Stone City Attractions, Inc.**, 13300 Old Blanco Rd., Suite 283, San Antonio, TX, 78216, (512) 493-3900, Jack Orbin, Exec. Prod.; Dwight Johnson, Opns. Dir.; Robert Medley, Prodn. Mgr./Promos. Dir.

AREA: LA; NM; OK; TX.

TYPE OF FACILITIES: Venues.

TYPE OF SHOWS: Jazz, Rock, R & B, Country, Pop, Contemporary.

**Trans World Artist, Inc.**, PO Box 2245, Hendersonville, TN, 37077, (615) 824-1127, (800) 445-2031, John Swanner, Pres.  
AREA: AL; GA; LA; MS; TX; AR; OK; MO; IN; NE; SD; MT; WY; ID; NM.

TYPE OF FACILITIES: Fairs, Festivals, Parks, Venues, High Schools.

TYPE OF SHOWS: Country.

**Tri-Son Promos & News (Tri-Son, Inc.)**, PO Box 177, Wild Horse, CO, 80862, (303) 962-3543, Loudilla Johnson, Pres.; Loretta Johnson, Vice Pres.; Kay Johnson, Vice Pres.

AREA: US, Int'l.

**Universal Artists**, PO Box C, Grand Rapids, MI, 49501, (616) 364-7017, Phil Simon, Pres.; Mayrie Boyce, Admin. Asst.

AREA: US.

TYPE OF FACILITIES: Venues.

TYPE OF SHOWS: All.

**Varnell Ent.**, 311 Church St., 630 Exchange Bldg., Nashville, TN, 37201, (615) 259-3131, Lon S. Varnell, Pres.; Kathryn G. Varnell, Sec./Treas.; Debbie Trapp, Contact.

AREA: US, Canada.

TYPE OF FACILITIES: Fairs, Venues.

TYPE OF SHOWS: Country.

## NEW YORK

**Sol Abrams Assoc., Inc.**, 331 Webster Dr., New Milford, NJ, 07646, (201) 262-4111, Sol Abrams, Pres./CEO.  
AREA: CT; NJ; NY.

**Henry Ade Prodn.**, Inc., 1633 CR 13, Waterloo, IN, 46793, (219) 281-2964, Henry Ade, Pres.; Judy Ade, Sec.  
AREA: IN; FL; IL; KY; LA; MI; NY; NC; OH; PA; SC; TN; VA; WV; WI.

TYPE OF FACILITIES: Fairs, Festivals, Parks, Venues.

TYPE OF SHOWS: Country, Gospel, Period/Nostalgia.

**American Arts Prodn., Inc.**, 119-J The Orchard at East Windsor, Cranbury, NJ, 08512, (609) 448-0847, Geoff Berne, Producer/Mng. Dir.

AREA: New York, NY.

TYPE OF FACILITIES: Festivals, Parks, Venues.

TYPE OF SHOWS: Jazz, Country, Bluegrass, R & B.

**Cliff Ayers Ent.**, 830 Glastonbury Rd., Suite 614, Nashville, TN, 37217, (615) 361-7902, Chris Ostermeyer, Promo. Dir.; Patsy Christie, Pub. Rel.

AREA: USA.

TYPE OF FACILITIES: Fairs, Venues.

TYPE OF SHOWS: Country & Western, Gospel, Pop.

**Benmor Ent.**, 326 Napoleon St., Johnstown, PA, 15901, (814) 539-7140, Ben Morrow, Pres./Owner; Lara C. Cummins, Sec./Treas.; Harry Morrow, Vice Pres.

AREA: CA; IL; IN; MD; MI; NY; OH; PA; VT; WV; NM.

TYPE OF FACILITIES: Fairs, Festivals, Venues.

TYPE OF SHOWS: Country, Family, MOR, Rock.

**Country Star Prodn.**, 439 Wiley Ave., PO Box 569, Franklin, PA, 16323, (814) 432-4633, Norman Kelly, Pres.; Junie Lou Kelly, Sec./Treas.

AREA: NW PA; NE OH; SW NY.

TYPE OF FACILITIES: Fairs, Festivals, Parks.

TYPE OF SHOWS: Country & Western.

**Donald K. Donald, Inc.**, 6265 Cote de Liesse, Montreal, PQ, H4T 1C3, Canada, (514) 735-2724, Donald Tarlton, Pres.; Sue Dayley, Concert Div.

AREA: VT; NY; Canada.

TYPE OF FACILITIES: Fairs, Parks, Venues.

TYPE OF SHOWS: All.

**Doran Promos.**, PO Box 1111, Snowdon Stn., Montreal, PQ, H3X 3Y2, Canada, (514) 481-3425, Roy Cooper, Contacts; Anne Cooper.

AREA: VT, NY, Canada.

TYPE OF FACILITIES: Venues.

TYPE OF SHOWS: All.

**Fantasma Prodn.**, Inc., 2000 S. Dixie Hwy., West Palm Beach, FL, 33401, (305) 832-6397, Jon Stoll, Pres.; John Valentino, Vice Pres.

AREA: US.

TYPE OF FACILITIES: Fairs, Festivals, Parks, Venues.

TYPE OF SHOWS: All.

**Festival East Concerts, Inc.**, 224 Delaware Ave., Buffalo, NY, 14202, (712) 854-7172, Nancy Nathan, Contact; David Nathan, Contact.

AREA: East Coast US.

**Erwin Frankel Prodn.**, 155 West 72nd St., #704, New York, NY, 10023, (212) 873-1222, Erwin Frankel, Pres.; David Crommett, Prodn. Mgr.; Ellen Rafel, Producer.

AREA: CT; DC; MD; MA; NJ; NY; PA; RI; VT.

TYPE OF FACILITIES: Festivals, Parks, Venues.

TYPE OF SHOWS: Blues, Childrens, Country, Folk, Int'l, Jazz, Reggae.

**Guber-Gross Prodn.**, 41 East 57th St., New York, NY, 10022, (212) 759-2810, Jim McCormick, Buyer-Country; Jason Stone, Dir. of Prog.

AREA: NY; NJ; PA.

TYPE OF FACILITIES: Fairs.

**JMT Prodn.**, Inc., 1020 W. Milton, Alliance, OH, 44601, (216) 821-7777, Joel I. Tolerton, Pres.

AREA: NY; PA; OH; NC; SC; FL; TN; WV.

TYPE OF FACILITIES: Venues.

TYPE OF SHOWS: Country, R & B, MOR, Rock.

**Little Wing, Inc.**, 423 N. Main St., Tulsa, OK, 74103, (918) 584-2306, Larry Schaeffer, Pres.; Jan Adams, Vice Pres.

AREA: Entire US.

TYPE OF FACILITIES: Fairs, Festivals, Parks, Venues.

TYPE OF SHOWS: Country, Jazz, MOR, Rock.

**Mic-Hugh Agency of New York**, Box 166, Horesheads, NY, 14845, (607) 733-5957, Harrison J. McNaughton, Owner; Dennis J. McNaughton, Gen. Mgr.

AREA: MA; NJ; NY; PA.

TYPE OF FACILITIES: Festivals, Venues.

TYPE OF SHOWS: Contemporary, Country.

**Music Fair Group, Inc.**, 176 Swedesford Rd., Devon, PA, 19333, (212) 644-5004, Jim McCormick, Dir. of Country Music; Jason Stone, Dir. of Programming.

AREA: NY; PA.

TYPE OF FACILITIES: Fairs, Festivals, Venues.

TYPE OF SHOWS: All.

**NAC Ent.**, Ltd., PO Box 1921, 18 Riverside Dr., Binghamton, NY, 13902, (607) 772-1391, Albert Nocciolino, Pres.

AREA: NY; PA.

TYPE OF FACILITIES: Venues.

TYPE OF SHOWS: All.

**Ontario Bluegrass, Inc.**, 64 Market St., Brockport, NY, 14420, (716) 637-2040, Paul Pickard, Pres.

AREA: NY.

TYPE OF FACILITIES: Fairs, Festivals, Parks, Venues.

TYPE OF SHOWS: Bluegrass, Country.

**Orange Blossom Prodn.**, 417 East 89th St., #1B, New York, NY, 10128, (212) 289-8110, Douglas Tuchman, Pres.

**Alan Osmond Prodn.**, Inc., 754 E. Osmond Ln., Provo, UT, 84604, (801) 224-0248, Alan Osmond, Pres.; Marilyn Toone, Exec. Vice Pres.

AREA: US.

TYPE OF FACILITIES: Fairs, Festivals, Parks, Venues.

TYPE OF SHOWS: Country, Rock, Extravaganzas with Fireworks.

**Pate & Assoc.**, 823 Englewood Ave., Suite 102, Buffalo, NY, 14223, (716) 836-6963, (716) 836-7729, Irwin D. Pate, Exec. Dir.; Clarine Monique Pate, Creative Consultant Dir.; Joyce Lorentz, Mktg. Dir.

AREA: NY.

TYPE OF FACILITIES: Fairs, Festivals, Parks, Venues.

TYPE OF SHOWS: Country, Gospel, Extravaganzas with Fireworks.

**Projects West Entertainment, Inc.**, 2007 W. Hedding St., #202, San Jose, CA, 95128, (408) 246-6424, John L. Carbray, Pres.; Diane Engelken, Mktg.

AREA: US.

TYPE OF FACILITIES: Parks, Venues.

TYPE OF SHOWS: All.

**Promotions by Emily**, PO Box 22044, Nashville, TN, 37202, (615) 377-1396, Fax: (615) 371-1396, Emily Bradshaw Weiland, Owner/Pres.; Elizabeth A. Coker, Vice Pres.

AREA: US, Int'l.

**R & J Enterprises**, Two Hawkes Ave., Ossining, NY, 10562, (914) 762-2867, Jennifer Dreaper.

AREA: Northeast US.

**Radio City Music Hall Prodn.**, 1260 Avenue of the Americas, New York, NY, 10020, (212) 246-4600.

AREA: New York, NY.

TYPE OF SHOWS: All.

**John Scher Presents, Inc./Monarch Entertainment, Inc.**, 7 N. Mountain Ave., Montclair, NJ, 07042, (201) 744-0770, John Scher, Pres.; David Marsden, Dir. of Concerts; Joe Plotkin, Producer.

AREA: NJ; NY.

TYPE OF FACILITIES: Fairs, Festivals, Parks, Venues.

TYPE OF SHOWS: All.

**Sam Sciolino Promos.**, PO Box 2770, Rochester, NY, 14626, (716) 225-1256, Sam R. Sciolino, Pres.; Gerald Dorsey, Vice Pres.; Ann Louise, Sec.

AREA: NE US.

TYPE OF FACILITIES: Fairs, Festivals, Parks, Venues.

TYPE OF SHOWS: All.

**Show Mktg. Co.**, PO Box 810689, Dallas, TX, 75381, (214) 245-0436, Jerry Spalding, Pres.; Jay Spalding.

AREA: US.

TYPE OF FACILITIES: Venues.

TYPE OF SHOWS: Contemporary, Country, Rock.

**Southline Promos, Inc.**, PO Box 735, Rockville, NY, 11570, (516) 432-3839, George Dock, Pres.

AREA: NY; FL.

TYPE OF FACILITIES: Fairs, Venues.

TYPE OF SHOWS: Country.

**Tri-Son Promos & News (Tri-Son, Inc.)**, PO Box 177, Wild Horse, CO, 80862, (303) 962-3543, Loudilla Johnson, Pres.; Loretta Johnson, Vice Pres.; Kay Johnson, Vice Pres.

AREA: US, Int'l.

**Triple Nickel Talent, Inc.**, PO Box 555, Bear, DE, 19701, (302) 740-3555, Bob Moor, Pres.; Sparky Starkey, Vice Pres.; Cathy Talley, Sec./Treas.

AREA: DE; NJ; MD; PA; VA; NY.

TYPE OF FACILITIES: Fairs, Venues.

TYPE OF SHOWS: Country, Period/Nostalgia.

**United Polka Artists**, Box 1, Florida, NY, 10921, (914) 651-4266, Jim Sturr, Pres.; Jimmy Spurr, Agent.

AREA: NJ; NY.

TYPE OF FACILITIES: Festivals, Parks.

TYPE OF SHOWS: Country, Polka.

**Universal Artists**, PO Box C, Grand Rapids, MI, 49501, (616) 364-7017, Phil Simon, Pres.; Mayrie Boyce, Admin. Asst.

AREA: US.

TYPE OF FACILITIES: Venues.

TYPE OF SHOWS: All.

**Variety Attractions, Inc.**, PO Box 2276, 555 Fulkerson Rd., Zanesville, OH, 43702, (615) 453-0188, (615) 453-0394, George Moffett, Pres.; Nick Dorr, Vice Pres.

AREA: OH; MI; IN; IL; PA; WI; IA; KY; WV; VA; MD; NY.

TYPE OF FACILITIES: Fairs, Festivals, Parks, Venues.

TYPE OF SHOWS: Country, Polka, Pop, Period/Nostalgia, Rock.

**Varnell Ent.**, 311 Church St., 630 Exchange Bldg., Nashville, TN, 37201, (615) 259-3131, Lon S. Varnell, Pres.; Kathryn G. Varnell, Sec./Treas.; Debbie Trapp, Contact.

AREA: US, Canada.

TYPE OF FACILITIES: Fairs, Venues.

TYPE OF SHOWS: Country.

**Jerry Wolf Ent. (Talent Promos. Agency)**, 355 Canterbury Rd., Rochester, NY, 14607, (716) 473-2525, Jerome W. Wolf, Pres.; Garrith A. Wolf, Assoc.

## NORTH CAROLINA

**Henry Ade Prodn.**, Inc., 1633 CR 13, Waterloo, IN, 46793, (219) 281-2964, Henry Ade, Pres.; Judy Ade, Sec.

AREA: IN; FL; IL; KY; LA; MI; NY; NC; OH; PA; SC; TN; VA; WV; WI.

TYPE OF FACILITIES: Fairs, Festivals, Parks, Venues.

TYPE OF SHOWS: Country, Gospel, Period/Nostalgia.

**Cliff Ayers Ent.**, 830 Glastonbury Rd., Suite 614, Nashville, TN, 37217, (615) 361-7902, Chris Ostermeyer, Promo. Dir.; Patsy Christie, Pub. Rel.

AREA: USA.

TYPE OF FACILITIES: Fairs, Venues.

TYPE OF SHOWS: Country & Western, Gospel, Pop.

**Beach Club Bookings**, 618 Lafayette Dr., Camden, SC, 29020, (803) 432-6134, Cecil Corbett, Pres.; Cliff Corbett, Mgr.; Bob-by Morel, Prodn. Mgr.  
AREA: AL; FL; GA; MS; NC; SC; TN; VA.  
TYPE OF FACILITIES: Fairs, Festivals, Parks, Venues, Stadiums.  
TYPE OF SHOWS: Country, Jazz, Pop, Reggae, Rock.

**Be the Farm Promos.**, PO Box 578, Goodlettsville, TN, 37072, Doc Talmage, Agent/Purchasing Dir.; Debra Talmage, Agent; Tom Talmage, Road Mgr.  
AREA: OH, IL, IN, FL, TN, NC, VA, WV, SC, GA, MS, Canada.  
TYPE OF FACILITIES: Festivals, Venues.  
TYPE OF SHOWS: Country, Southern Rock.

**Cellar Door Prodn. of VA., Inc.**, 305 Lynnhaven Pkwy., Suite 201, Virginia Beach, VA, 23452, (804) 463-1940, Bill Reid, Pres.; Mike Jones, Ent. Consultant.  
AREA: VA; NC; SC; MD; WV; GA; TN.  
TYPE OF FACILITIES: Fairs, Festivals, Venues, Colleges.  
TYPE OF SHOWS: Country, Progressive Rock, R & B, Rock.

**Chesapeake Concerts**, 1750 Peachtree St., Suite 200, Atlanta, GA, 30309, (404) 876-4300, Sam L'Hommedieu, Pres.; Judy Masterson, Advertising Dir.  
AREA: GA; SC; NC; FL; AL; MI; VA; MD; DC.  
TYPE OF FACILITIES: Venues.  
TYPE OF SHOWS: Big Band, Comedy, MOR, R & B, Rock.

**Concert/Southern Promos.**, 1593 Monroe Dr., Atlanta, GA, 30345, (404) 872-1115, Alex Cooley, Pres.  
AREA: AL; FL; GA; LA; NC; OK; SC; TN; VA; WV.  
TYPE OF FACILITIES: Venues.  
TYPE OF SHOWS: Christian, Country, MOR, Rock & Roll.

**Countrywide Talent Intld.**, Box 186, Fairfax, VA, 22204, (703) 521-6431, Jim Clark, Pres.  
AREA: WV; VA; MD; FL; NC.

**Dimensions Unlimited, Inc.**, 517 13th St., SE, Washington, DC, 20003, (202) 544-7600, William E. Washington, Pres./CEO; Alysia Y. Taylor, Admin. Mgr.; Shiba Freeman-Starks, Adv./Prodn. Mgr.  
AREA: AL; AR; DC; FL; GA; IL; IN; KS; KY; LA; MD; MI; MS; MO; NJ; NC; OH; OK; PA; RI; SC; TN; TX; VA; WV.  
TYPE OF FACILITIES: Fairs, Festivals, Parks, Venues, Private Affairs.  
TYPE OF SHOWS: Blues, Contemporary, Gospel, Jazz, R & B, Top 40.

**Dr. Cool Prodn.**, Flagler Stn., PO Box 011321, Miami, FL, 33101, (305) 945-6879, Barbara E. Pierce, Pres.; Alfred C. Poole, Sr., Exec. Vice Pres.  
AREA: FL; GA; NC; SC.  
TYPE OF FACILITIES: Fairs, Festivals, Venues.  
TYPE OF SHOWS: R & B, Country, Gospel.

**Col. Buster Doss Presents**, PO Box 13, Estill Springs, TN, 37330, (615) 649-2577, Col. Buster Doss, Pres.; Barbara Doss, Vice Pres.; Lonnie Doss, Vice Pres.  
AREA: TN, TX, AR, AL, GA, FL, OK, NM, CO, WY, KS, IA, IL, KY, NC, SC, MO, MS, LA.  
TYPE OF FACILITIES: Fairs, Festivals, Parks, Venues.  
TYPE OF SHOWS: Country, Gospel, Rock.

**Fantasma Prodn., Inc.**, 2000 S. Dixie Hwy., West Palm Beach, FL, 33401, (305) 832-6397, Jon Stoll, Pres.; John Valentino, Vice Pres.  
AREA: US.  
TYPE OF FACILITIES: Fairs, Venues.  
TYPE OF SHOWS: Country & Western, Gospel, Pop.

**Future Entertainment**, PO Box 1982, Winter Park, FL, 32790, (407) 828-3070, Philip Lashinsky, CEO.  
AREA: KY; TN; WV; VA; NC; SC; GA; FL.  
TYPE OF FACILITIES: Fairs, Festivals, Venues.  
TYPE OF SHOWS: All.

**J F Prodn.**, 12535 Arnsley Ct., Herndon, VA, 22071, (703) 860-1071, O. Joe Faires, Owner/Promoter.  
AREA: AL; GA; KY; MD; MS; NC; PA; SC; TN; VA; WV; Eastern US.  
TYPE OF FACILITIES: Fairs, Festivals, Parks, Venues.  
TYPE OF SHOWS: Country.

**JMT Prodn., Inc.**, 1020 W. Milton, Alliance, OH, 44601, (216) 821-7777, Joel I. Tolerton, Pres.  
AREA: NY; PA; OH; NC; SC; FL; TN; WV.  
TYPE OF FACILITIES: Venues.  
TYPE OF SHOWS: Country, R & B, MOR, Rock.

**Kaleidoscope Promos., Inc.**, 304 E. Morehead St., Charlotte, NC, 28202, (704) 375-7060, Larry Presley, Pres.; Alan Presley, Vice Pres.; Mark Purthell, Agent.  
AREA: NC; SC; VA; GA; AL; TX; MS; FL.  
TYPE OF FACILITIES: Venues.  
TYPE OF SHOWS: Rock, Country, Jazz.

**Kemp Attractions**, 1 Charlottetown Center, PO Box 35374, Charlotte, NC, 28235, (704) 333-6151, Douglas Dunaway, Mgr.; T. D. Kemp, Jr., Owner.  
AREA: NC, SC, GA, FL.  
TYPE OF FACILITIES: Festivals, Venues, Colleges.  
TYPE OF SHOWS: All (except Rock).

**Little Wing, Inc.**, 423 N. Main St., Tulsa, OK, 74103, (918) 584-2306, Larry Schaeffer, Pres.; Jan Adams, Vice Pres.  
AREA: Entire US.  
TYPE OF FACILITIES: Fairs, Festivals, Parks, Venues.  
TYPE OF SHOWS: Country, Jazz, MOR, Rock.

**Musicentre Prodn.**, 1 Harry S. Truman Dr., Landover, MD, 20785, (301) 386-7003, Michael R. Evans, Dir.; Jean Davis-Barger.  
AREA: MD; VA; WA; DC; NC; WV; PA.  
TYPE OF FACILITIES: Venues, Trade Shows.  
TYPE OF SHOWS: Country, MOR, Rock.

**Nashville Int'l Concerts**, PO Box 121076, 116 17th Ave., South, Nashville, TN, 37212, (615) 254-3464, (615) 244-5357, Cable:

NICORP Reggie M. Churchwell, Pres./Gen. Mgr.; Mark Churchwell, Vice Pres.  
AREA: AL; AR; GA; IL; IN; KY; MI; MS; MO; NC; SC; OH; OK; TN; TX; LA; WV; VA.  
TYPE OF FACILITIES: Fairs, Festivals, Parks, Venues, Corp. Concerts; Conventions.  
TYPE OF SHOWS: All.

**Alan Osmond Prodn., Inc.**, 754 E. Osmond Ln., Provo, UT, 84604, (801) 224-0248, Alan Osmond, Pres.; Marilyn Toone, Exec. Vice Pres.  
AREA: US.  
TYPE OF FACILITIES: Fairs, Festivals, Parks, Venues.  
TYPE OF SHOWS: Country, Rock, Extravaganzas with Fireworks.

**Projects West Entertainment, Inc.**, 2007 W. Hedding St., #202, San Jose, CA, 95128, (408) 246-6424, John L. Carbray, Pres.; Diane Engelken, Mktg.  
AREA: US.  
TYPE OF FACILITIES: Parks, Venues.  
TYPE OF SHOWS: All.

**Promotions by Emily**, PO Box 22044, Nashville, TN, 37202, (615) 377-1396, Fax: (615) 371-1396, Emily Bradshaw Weiland, Owner/Pres.; Elizabeth A. Coker, Vice Pres.  
AREA: US, Int'l.

**Shamrock Prodn., Inc.**, 419 N. Nokomis St., Alexandria, MN, 56308, (612) 763-7608, Ron Murphy, Pres.; Randy Schauer, Controller; Ben Bernard, Sales Mgr.  
AREA: MN; WI; IA; ND; SD; NE.  
TYPE OF FACILITIES: Venues.  
TYPE OF SHOWS: Country, Contemporary, Period/Nostalgia.

**Show Mktg. Co.**, PO Box 810689, Dallas, TX, 75381, (214) 245-0436, Jerry Spalding, Pres.; Jay Spalding.  
AREA: US.  
TYPE OF FACILITIES: Venues.  
TYPE OF SHOWS: Contemporary, Country, Rock.

**Sound '86**, Box 222, Black Hawk, SD, 57718, (605) 343-3941, George Silva, Mgr.  
AREA: NE; ND; MT; SD; WY.

**Tri-Son Promos & News (Tri-Son, Inc.)**, PO Box 177, Wild Horse, CO, 80862, (303) 962-3543, Loudilla Johnson, Pres.; Loretta Johnson, Vice Pres.; Kay Johnson, Vice Pres.  
AREA: US, Int'l.

**Universal Artists**, PO Box C, Grand Rapids, MI, 49501, (616) 364-7017, Phil Simon, Pres. Mayrie Boyce, Admin. Asst.  
AREA: US.  
TYPE OF FACILITIES: Venues.  
TYPE OF SHOWS: All.

**Varnell Ents.**, 311 Church St., 630 Exchange Bldg., Nashville, TN, 37201, (615) 259-3131, Lon S. Varnell, Pres.; Kathryn G. Varnell, Sec./Treas.; Debbie Trapp, Contact.  
AREA: US, Canada.  
TYPE OF FACILITIES: Fairs, Venues.  
TYPE OF SHOWS: Country.

**Universal Artists**, PO Box C, Grand Rapids, MI, 49501, (616) 364-7017, Phil Simon, Pres.; Mayrie Boyce, Admin. Asst.  
AREA: US.  
TYPE OF FACILITIES: Venues.  
TYPE OF SHOWS: All.

**Varnell Ents.**, 311 Church St., 630 Exchange Bldg., Nashville, TN, 37201, (615) 259-3131, Lon S. Varnell, Pres.; Kathryn G. Varnell, Sec./Treas.; Debbie Trapp, Contact.  
AREA: US, Canada.  
TYPE OF FACILITIES: Fairs, Venues.  
TYPE OF SHOWS: Country.

## NORTH DAKOTA

**Cliff Ayers Ents.**, 830 Glastonbury Rd., Suite 614, Nashville, TN, 37217, (615) 361-7902, Chris Ostermeyer, Promo. Dir.; Patsy Christie, Pub. Rel.  
AREA: US.  
TYPE OF FACILITIES: Fairs, Festivals, Parks, Venues.  
TYPE OF SHOWS: All.

**Fantasma Prodn., Inc.**, 2000 S. Dixie Hwy., West Palm Beach, FL, 33401, (305) 832-6397, Jon Stoll, Pres.; John Valentino, Vice Pres.  
AREA: United States.  
TYPE OF FACILITIES: Fairs, Festivals, Parks, Venues.  
TYPE OF SHOWS: All.

**Inter-Mountain Concert Co.**, PO Box 942, Rapid City, SD, 57709, (605) 348-7777, Ron Kohn, Owner.  
AREA: SD; WY; ND; NE; MT; KS; CO; UT; MN; IA.  
TYPE OF FACILITIES: Fairs, Festivals, Parks, Venues.  
TYPE OF SHOWS: All.

**JAM Prodn., Ltd.**, 207 W. Goethe, Chicago, IL, 60610, (312) 266-6262, Army Granat, Jerry Mickelson; Jerry Mickelson; Ted Mankin, Scott Gelman.  
AREA: IL; IN; OH; WI; IA; MN; MO; ND; SD; NE; AZ; NV; WY.  
TYPE OF FACILITIES: Fairs, Festivals, Parks, Venues.  
TYPE OF SHOWS: All.

**Little Wing, Inc.**, 423 N. Main St., Tulsa, OK, 74103, (918) 584-2306, Larry Schaeffer, Pres.; Jan Adams, Vice Pres.  
AREA: Entire US.  
TYPE OF FACILITIES: Fairs, Festivals, Parks, Venues.  
TYPE OF SHOWS: Country, Jazz, MOR, Rock.

**Meredith Entertainment Service**, PO Box 1925, Rapid City, SD, 57709, (605) 348-1123, Buddy Meredith, Contact.  
AREA: MT; WY; ND; SD; NE.  
TYPE OF FACILITIES: Fairs, Festivals, Parks, Venues.  
TYPE OF SHOWS: Country.

**Alan Osmond Prodn., Inc.**, 754 E. Osmond Ln., Provo, UT, 84604, (801) 224-0248, Alan Osmond, Pres.; Marilyn Toone, Exec. Vice Pres.  
AREA: US.  
TYPE OF FACILITIES: Fairs, Festivals, Parks, Venues.  
TYPE OF SHOWS: Country, Rock, Extravaganzas with Fireworks.

**The Harry Peebles Agency**, PO Box 1793, Kansas City, KS, 66117, (913) 596-1220, Harry Peebles, Owner; Evelyn Zerr, Partner.  
AREA: KS; MO; IA; MN; ND; SD; NE; UT; ID; MT; WY; CO; OK; AR; TX; LA; GA; FL.  
TYPE OF FACILITIES: Fairs, Festivals, Parks, Venues.  
TYPE OF SHOWS: Country.

**Projects West Entertainment, Inc.**, 2007 W. Hedding St., #202, San Jose, CA, 95128, (408) 246-6424, John L. Carbray, Pres.; Diane Engelken, Mktg.  
AREA: US.  
TYPE OF FACILITIES: Parks, Venues.  
TYPE OF SHOWS: All.

## OHIO

**Henry Ade Prodn., Inc.**, 1633 CR 13, Waterloo, IN, 46793, (219) 281-2964, Henry Ade, Pres.; Judy Ade, Sec.  
AREA: IN; FL; IL; KY; LA; MI; NY; NC; OH; PA; SC; TN; VA; WV; WI.  
TYPE OF FACILITIES: Fairs, Festivals, Parks, Venues.  
TYPE OF SHOWS: Country, Gospel, Period/Nostalgia.

**Aiken Mgmt.**, 819 SE 2nd St., Evansville, IN, 47713, (812) 424-0977, Larry Aiken, Pres.; Mary Folz, Vice Pres.; Nancy Tip-ton, Gen. Mgr.  
AREA: IN; IL; KY; MI; OH; TN; WI.  
TYPE OF FACILITIES: Venues.  
TYPE OF SHOWS: Broadway, Rock, Pop, Country, Jazz.

**Cliff Ayers Ents.**, 830 Glastonbury Rd., Suite 614, Nashville, TN, 37217, (615) 361-7902, Chris Ostermeyer, Promo. Dir.; Patsy Christie, Pub. Rel.  
AREA: US.  
TYPE OF FACILITIES: Fairs, Venues.  
TYPE OF SHOWS: Country & Western, Gospel, Pop.

**Belkin Prodn., Inc.**, 44 N. Main St., Chagrin Falls, OH, 44022, (216) 247-2722, Jules Belkin, Michael Belkin; Branch(es): 34423 Lakehurst Dr., Farmington Hills, MI, 48018, (313) 933-6682.  
AREA: OH; MI; PA; WV; TN; FL.  
TYPE OF FACILITIES: Parks, Venues.  
TYPE OF SHOWS: All (except Classical).

**Benmor Ents.**, 326 Napoleon St., Johnstown, PA, 15901, (814) 539-7140, Ben Morrow, Pres./Owner; Lara C. Cummins, Sec/Treas.; Harry Morrow, Vice Pres.  
AREA: CA; IL; IN; MD; MI; NY; OH; PA; VT; WV; NM.  
TYPE OF FACILITIES: Fairs, Festivals, Venues.  
TYPE OF SHOWS: Country, Family, MOR, Rock.

**Be the Farm Promos.**, PO Box 578, Goodlettsville, TN, 37072, Doc Talmage, Agent/Purchasing Dir.; Debra Talmage, Agent; Tom Talmage, Road Mgr.  
AREA: OH, IL, IN, FL, TN, NC, VA, WV, SC, GA, MS, Canada.  
TYPE OF FACILITIES: Festivals, Venues.  
TYPE OF SHOWS: Country, Southern Rock.

**Blue Suede Shows**, 1514 Wealthy St., Suite 214, Grand Rapids, MI, 49506, (616) 459-6400, Allan Bafhara, Pres..  
AREA: MI; OH; IN.

**Brass Ring Prodn.**, Washington Sq. Plaza, Suite 600, Royal Oak, MI, 48067, (313) 564-4960, Rick Kay, Vice Pres.; Jeff Elwood, Advertising Dir.; Branch(es): 1480 Terrill Mill Rd., Atlanta, GA, 30067, (404) 565-0614.  
AREA: MI; OH; GA.  
TYPE OF FACILITIES: Venues, Stadiums.  
TYPE OF SHOWS: All.

**Capitol Booking Service**, 11844 Market St., North Lima, OH, 44452, (216) 549-2155, David Musselman, Pres.; Tom Fowler, Contact.  
AREA: Worldwide.  
TYPE OF FACILITIES: Fairs, Festivals, Parks.  
TYPE OF SHOWS: Country, Pop, MOR, Rock.

**Country Star Prodn.**, 439 Wiley Ave., PO Box 569, Franklin, PA, 16323, (814) 432-4633, Norman Kelly, Pres.; Junie Lou Kelly, Sec./Treas.  
AREA: NW PA; NE OH; SW NY.  
TYPE OF FACILITIES: Fairs, Festivals, Parks.  
TYPE OF SHOWS: Country & Western.

**DiCesare-Engler Prodn.**, 4423 Bigelow Blvd., Pittsburgh, PA, 15213, (412) 682-2200, Ed Traversari, Contact; Rich Engler, Contact.  
AREA: OH; PA; WV.  
TYPE OF FACILITIES: Venues.



- TYPE OF SHOWS: Rock, Country, Jazz, MOR, Broadway, R & B.
- Dimensions Unlimited, Inc.**, 517 13th St., SE, Washington, DC, 20003, (202) 544-7600, William E. Washington, Pres./CEO; Alyssia Y. Taylor, Admin. Mgr.; Shiba Freeman-Starks, Adv./Prodn. Mgr.  
AREA: AL; AR; DC; FL; GA; IL; IN; KS; KY; LA; MD; MI; MS; MO; NJ; NC; OH; OK; PA; RI; SC; TN; TX; VA; WV.  
TYPE OF FACILITIES: Fairs, Festivals, Parks, Venues, Private Affairs.  
TYPE OF SHOWS: Blues, Contemporary, Gospel, Jazz, R & B, Top 40.
- Electric Factory Concerts**, 1231 Vine St., Philadelphia, PA, 19107, (215) 569-9400, Larry Magid, Allen Spiuak, Owners; Sid Payne, Vice Pres.; Bill Rogers, Talent Buyer.  
AREA: Cincinnati/Columbus, OH; Allentown/Hershey/Philadelphia/Pittsburgh, PA.  
TYPE OF FACILITIES: Venues.  
TYPE OF SHOWS: All.
- Fantasma Prodn.**, Inc., 2000 S. Dixie Hwy., West Palm Beach, FL, 33401, (305) 832-6397, Jon Stoll, Pres.; John Valentino, Vice Pres.  
AREA: United States.  
TYPE OF FACILITIES: Fairs, Festivals, Parks, Venues.  
TYPE OF SHOWS: All.
- Steve Gander Co.**, Rt. 3, Box 37, Williamsburg, IA, 52361, (319) 668-2674, Steve Gander, Pres.  
AREA: IL; IN; IA; MN; OH; WI.  
TYPE OF FACILITIES: Venues.  
TYPE OF SHOWS: Country, 60's Rock & Roll.
- JAM Prodn.**, Ltd., 207 W. Goethe, Chicago, IL, 60610, (312) 266-6262, Arny Granat, Jerry Mickelson; Jerry Mickelson; Ted Mankin, Scott Gelman.  
AREA: IL; IN; OH; WI; IA; MN; MO; ND; SD; NE; AZ; NV; WY.  
TYPE OF FACILITIES: Fairs, Festivals, Parks, Venues.  
TYPE OF SHOWS: All.
- JMT Prodn.**, Inc., 1020 W. Milton, Alliance, OH, 44601, (216) 821-7777, Joel I. Tolerton, Pres.  
AREA: NY; PA; OH; NC; SC; FL; TN; WV.  
TYPE OF FACILITIES: Venues.  
TYPE OF SHOWS: Country, R & B, MOR, Rock.
- Little Wing, Inc.**, 423 N. Main St., Tulsa, OK, 74103, (918) 584-2306, Larry Schaeffer, Pres.; Jan Adams, Vice Pres.  
AREA: Entire US.  
TYPE OF FACILITIES: Fairs, Festivals, Parks, Venues.  
TYPE OF SHOWS: Country, Jazz, MOR, Rock.
- Richard Mischell Prodn.**, PO Box 64, Okeana, OH, 45053, (513) 738-1241, Richard Mischell, Pres.  
AREA: IN; KY; WV; OH.  
TYPE OF FACILITIES: Venues.  
TYPE OF SHOWS: Country, 60's Rock, Special Events.
- Nashville Int'l Concerts**, PO Box 121076, 116 17th Ave., South, Nashville, TN, 37212, (615) 254-3464, (615) 244-5357, Cable: NICORP. Reggie M. Churchwell, Pres./Gen. Mgr.; Mark Churchwell, Vice Pres.  
AREA: AL; AR; GA; IL; IN; KY; MI; MS; MO; NC; SC; OH; OK; TN; TX; LA; WV; VA.  
TYPE OF FACILITIES: Fairs, Festivals, Parks, Venues, Corp. Concerts; Conventions.  
TYPE OF SHOWS: All.
- Alan Osmond Prodn.**, Inc., 754 E. Osmond Ln., Provo, UT, 84604, (801) 224-0248, Alan Osmond, Pres.; Marilyn Toone, Exec. Vice Pres.  
AREA: US.  
TYPE OF FACILITIES: Fairs, Festivals, Parks, Venues.  
TYPE OF SHOWS: Country, Rock, Extravaganzas with Fireworks.
- Pate & Assoc.**, 823 Englewood Ave., Suite 102, Buffalo, NY, 14223, (716) 836-6963, (716) 836-7729, Irwin D. Pate, Exec. Dir.; Clarine Monique Pate, Creative Consultant Dir.; Joyce Lorentz, Mktg. Dir.  
AREA: CT; MA; NY; OH; PA; RI.  
TYPE OF FACILITIES: Venues.  
TYPE OF SHOWS: Country, Rock, MOR, R & B, Broadway Musicals.
- Projects West Entertainment, Inc.**, 2007 W. Hedding St., #202, San Jose, CA, 95128, (408) 246-6424, John L. Carbray, Pres.; Diane Engelken, Mktg.  
AREA: US.  
TYPE OF FACILITIES: Parks, Venues.  
TYPE OF SHOWS: All.
- Promotions by Emily**, PO Box 22044, Nashville, TN, 37202, (615) 377-1396, Fax: (615) 371-1396, Emily Bradshaw Weiland, Owner/Pres.; Elizabeth A. Coker, Vice Pres.  
AREA: US, Int'l.
- Santangelo Group, Inc.**, 3409 Michigan Ave., Cincinnati, OH, 45208, (513) 871-3900, Scott M. Santangelo, Vice Pres.; Steve Schildmeyer, Producer; Wallace "Sonny" Hawkins, Producer.  
AREA: US & Int'l.  
TYPE OF FACILITIES: Parks, Venues, Stadiums, Special Events.  
TYPE OF SHOWS: All.
- Show Mktg. Co.**, PO Box 810689, Dallas, TX, 75381, (214) 245-0436, Jerry Spalding, Pres.; Jay Spalding.  
AREA: US.  
TYPE OF FACILITIES: Venues.  
TYPE OF SHOWS: Contemporary, Country, Rock.
- Slaymaker Ltd.**, 2506 N. Orchard, Chicago, IL, 60614, Audrey Riordan, Contact; Woody Slaymaker.  
AREA: IL; IN; OH; MI.
- Slaymaker/Riordan Prodn.**, 444 W. St. James Pl., Suite 813, Chicago, IL, 60614, Audrey Riordan, Woody Slaymaker.  
AREA: IL; IN; OH; MI.
- Tri-Son Promos & News (Tri-Son, Inc.)**, PO Box 177, Wild Horse, CO, 80862, (303) 962-3543, Loudilla Johnson, Pres.; Loretta Johnson, Vice Pres.; Kay Johnson, Vice Pres.  
AREA: US, Int'l.
- Universal Artists**, PO Box C, Grand Rapids, MI, 49501, (616) 364-7017, Phil Simon, Pres.; Mayrie Boyce, Admin. Asst.  
AREA: US.  
TYPE OF FACILITIES: Venues.  
TYPE OF SHOWS: All.
- Variety Attractions, Inc.**, PO Box 2276, 555 Fulkerson Rd., Zanesville, OH, 43702, (615) 453-0188, (615) 453-0394, George Moffett, Pres.; Nick Dorr, Vice Pres.  
AREA: OH; MI; IN; IL; PA; WI; IA; KY; WV; VA; MD; NY.  
TYPE OF FACILITIES: Fairs, Festivals, Parks, Venues.  
TYPE OF SHOWS: Country, Polka, Pop, Period/Nostalgia, Rock.
- Varnell Ents.**, 311 Church St., 630 Exchange Bldg., Nashville, TN, 37201, (615) 259-3131, Lon S. Varnell, Pres.; Kathryn G. Varnell, Sec./Treas.; Debbie Trapp, Contact.  
AREA: US, Canada.  
TYPE OF FACILITIES: Fairs, Venues.  
TYPE OF SHOWS: Country.
- Ken Young Promos, Inc.**, PO Box 15444, Ft. Wayne, IN, 46815, (219) 424-0762, Ken Pehlke, Pres.; Carol J. Clark, Sec.  
AREA: IN; OH; MI; IL; KY.  
TYPE OF FACILITIES: Fairs, Festivals, Venues, Conventions.  
TYPE OF SHOWS: Big Band, Comedy, Country, Gospel, MOR, Period/Nostalgia.

## OKLAHOMA

- Alamo Talent & Prodn.**, 217 Arden Grove, San Antonio, TX, 78215, (512) 225-6294, Carl Mertens, Pres.  
AREA: TX, NM, OK, LA, Mexico.  
TYPE OF FACILITIES: Fairs, Festivals, Parks, Venues.  
TYPE OF SHOWS: C & W, MOR, Spanish.
- Cliff Ayers Ents.**, 830 Glastonbury Rd., Suite 614, Nashville, TN, 37217, (615) 361-7902, Chris Ostermeier, Promo. Dir.; Patsy Christie, Pub. Rel.  
AREA: US.  
TYPE OF FACILITIES: Fairs, Venues.  
TYPE OF SHOWS: Country & Western, Gospel, Pop.
- C & M Prodn.**, 6312 Landmark, Waco, TX, 76710, (817) 772-6357, (817) 772-4265, Ronald Cotton, Owner; Joy Cotton, Owner.  
AREA: NM; OK; TX.  
TYPE OF FACILITIES: Fairs, Parks, Venues.  
TYPE OF SHOWS: Country.
- Carson Attractions, Inc.**, 100 Civic Center, Tulsa, OK, 74103, (918) 583-5516, Richard C. Carson, Pres.; John N. Walker, Vice Pres.  
AREA: OK; AR; KS; MO.  
TYPE OF FACILITIES: Venues.  
TYPE OF SHOWS: All.
- Concert/Southern Promos.**, 1593 Monroe Dr., Atlanta, GA, 30345, (404) 872-1115, Alex Cooley, Pres.  
AREA: AL; FL; GA; LA; NC; OK; SC; TN; VA; WV.  
TYPE OF FACILITIES: Venues.  
TYPE OF SHOWS: Christian, Country, MOR, Rock & Roll.
- The Denton Agency**, Box 3862, Little Rock, AR, 72203, (501) 376-2312, Paul L. Denton, Owner; Bobbie J. Denton, Owner.  
AREA: AR; LA; OK.  
TYPE OF FACILITIES: Venues.  
TYPE OF SHOWS: Country.
- Diamond Don Prodn.**, Box 602, Poteau, OK, 74953, (918) 647-9459, Don Barnes, Pres.  
AREA: AR; OK.
- Dimensions Unlimited, Inc.**, 517 13th St., SE, Washington, DC, 20003, (202) 544-7600, William E. Washington, Pres./CEO; Alyssia Y. Taylor, Admin. Mgr.; Shiba Freeman-Starks, Adv./Prodn. Mgr.  
AREA: AL; AR; DC; FL; GA; IL; IN; KS; KY; LA; MD; MI; MS; MO; NJ; NC; OH; OK; PA; RI; SC; TN; TX; VA; WV.  
TYPE OF FACILITIES: Fairs, Festivals, Parks, Venues, Private Affairs.  
TYPE OF SHOWS: Blues, Contemporary, Gospel, Jazz, R & B, Top 40.
- Fantasma Prodn.**, Inc., 2000 S. Dixie Hwy., West Palm Beach, FL, 33401, (305) 832-6397, Jon Stoll, Pres.; John Valentino, Vice Pres.  
AREA: United States.  
TYPE OF FACILITIES: Fairs, Festivals, Parks, Venues.  
TYPE OF SHOWS: All.
- Gary Good Prodn.**, 2500 NW 39th St., Oklahoma City, OK, 73112, (405) 842-6222.  
AREA: OK.  
TYPE OF FACILITIES: Fairs, Festivals, Parks, Venues.  
TYPE OF SHOWS: All.
- Little Wing, Inc.**, 423 N. Main St., Tulsa, OK, 74103, (918) 584-2306, Larry Schaeffer, Pres.; Jan Adams, Vice Pres.  
AREA: Entire US.  
TYPE OF FACILITIES: Fairs, Festivals, Parks, Venues.  
TYPE OF SHOWS: Country, Jazz, MOR, Rock.
- N.E.O. Prodn.**, Inc., PO Box 609, Jay, OK, 74346, (918) 253-8105, Larry Henley, Pres.; Danny Guinn, Vice Pres.  
AREA: AR; KS; MO; OK; TX.  
TYPE OF FACILITIES: Fairs, Festivals, Venues.  
TYPE OF SHOWS: Country, Rock, R & B.

- Nashville Int'l Concerts**, PO Box 121076, 116 17th Ave., South, Nashville, TN, 37212, (615) 254-3464, (615) 244-5357, Cable: NICORP. Reggie M. Churchwell, Pres./Gen. Mgr.; Mark Churchwell, Vice Pres.  
AREA: AL; AR; GA; IL; IN; KY; MI; MS; MO; NC; SC; OH; OK; TN; TX; LA; WV; VA.  
TYPE OF FACILITIES: Fairs, Festivals, Parks, Venues, Corp. Concerts; Conventions.  
TYPE OF SHOWS: All.
- Oil Palace Concerts**, Box 6032, Tyler, TX, 75711, (214) 566-2122, Drew Armstrong, Mgr.  
AREA: TX; LA; MS; OK; AR.  
TYPE OF FACILITIES: Venues.  
TYPE OF SHOWS: Rock, Country, MOR.
- Alan Osmond Prodn.**, Inc., 754 E. Osmond Ln., Provo, UT, 84604, (801) 224-0248, Alan Osmond, Pres.; Marilyn Toone, Exec. Vice Pres.  
AREA: US.  
TYPE OF FACILITIES: Fairs, Festivals, Parks, Venues.  
TYPE OF SHOWS: Country, Rock, Extravaganzas with Fireworks.
- The Harry Peebles Agency**, PO Box 1793, Kansas City, KS, 66117, (913) 596-1220, Harry Peebles, Owner; Evelyn Zerr, Partner.  
AREA: KS; MO; IA; MN; ND; SD; NE; UT; ID; MT; WY; CO; OK; AR; TX; LA; GA; FL.  
TYPE OF FACILITIES: Fairs, Festivals, Parks, Venues.  
TYPE OF SHOWS: Country.
- Projects West Entertainment, Inc.**, 2007 W. Hedding St., #202, San Jose, CA, 95128, (408) 246-6424, John L. Carbray, Pres.; Diane Engelken, Mktg.  
AREA: US.  
TYPE OF FACILITIES: Parks, Venues.  
TYPE OF SHOWS: All.
- Promotions by Emily**, PO Box 22044, Nashville, TN, 37202, (615) 377-1396, Fax: (615) 371-1396, Emily Bradshaw Weiland, Owner/Pres.; Elizabeth A. Coker, Vice Pres.  
AREA: US, Int'l.
- AI Rogers Prodn.**, 4805 Wellington Ct., Temple, TX, 76502, (817) 771-3308, AI Rogers, Pres.; Don Campbell, Vice Pres.  
AREA: TX; OK; CO; NM.  
TYPE OF FACILITIES: Fairs, Venues.  
TYPE OF SHOWS: Country, Pop.
- SRO/Pace Promos.**, 590 W. Grand Ave., Suite C, Hot Springs, AR, 71901, (501) 623-2544, Tony Vaccaro, Pres.; C. E. Altman, Exec. Vice Pres.  
AREA: US; Canada.  
TYPE OF FACILITIES: Fairs, Venues.  
TYPE OF SHOWS: Country, Rock.
- Show Mktg. Co.**, PO Box 810689, Dallas, TX, 75381, (214) 245-0436, Jerry Spalding, Pres.; Jay Spalding.  
AREA: US.  
TYPE OF FACILITIES: Venues.  
TYPE OF SHOWS: Contemporary, Country, Rock.
- Sight & Sound Entertainment**, Box 34183, Memphis, TN, 38134, (901) 725-5387, Gary Draffin, Pres.; Don Vonmaurer, Vice Pres.; Robbie Boyce, Sec.  
AREA: AL; AR; FL; GA; KS; KY; LA; MS; MO; OK; TX; TN.  
TYPE OF FACILITIES: Fairs, Festivals, Parks, Venues.  
TYPE OF SHOWS: All.
- Stone City Attractions, Inc.**, 13300 Old Blanco Rd., Suite 283, San Antonio, TX, 78216, (512) 493-3900, Jack Orbin, Exec. Prod.; Dwight Johnson, Opns. Dir.; Robert Medley, Prodn. Mgr./Promos. Dir.  
AREA: LA; NM; OK; TX.  
TYPE OF FACILITIES: Venues.  
TYPE OF SHOWS: Jazz, Rock, R & B, Country, Pop, Contemporary.
- Tri-Son Promos & News (Tri-Son, Inc.)**, PO Box 177, Wild Horse, CO, 80862, (303) 962-3543, Loudilla Johnson, Pres.; Loretta Johnson, Vice Pres.; Kay Johnson, Vice Pres.  
AREA: US, Int'l.
- Universal Artists**, PO Box C, Grand Rapids, MI, 49501, (616) 364-7017, Phil Simon, Pres.; Mayrie Boyce, Admin. Asst.  
AREA: US.  
TYPE OF FACILITIES: Venues.  
TYPE OF SHOWS: All.
- Varnell Ents.**, 311 Church St., 630 Exchange Bldg., Nashville, TN, 37201, (615) 259-3131, Lon S. Varnell, Pres.; Kathryn G. Varnell, Sec./Treas.; Debbie Trapp, Contact.  
AREA: US, Canada.  
TYPE OF FACILITIES: Fairs, Venues.  
TYPE OF SHOWS: Country.

## OREGON

- Attractions Northwest**, PO Box 55942, Seattle, WA, 98155, (206) 364-9779, Dan Shadle, Pres.; David Shadle, Agent.  
AREA: WA; OR; ID; UT; AK; British Columbia.  
TYPE OF FACILITIES: Fairs, Venues.  
TYPE OF SHOWS: Country, Jazz, MOR, R & B.
- Cliff Ayers Ents.**, 830 Glastonbury Rd., Suite 614, Nashville, TN, 37217, (615) 361-7902, Chris Ostermeier, Promo. Dir.; Patsy Christie, Pub. Rel.  
AREA: US.  
TYPE OF FACILITIES: Fairs, Venues.  
TYPE OF SHOWS: Country & Western, Gospel, Pop.
- Cloud 9 Prodn.**, 219 First Ave., South, Suite 215, Seattle, WA, 98104, (206) 464-0820, Ron Paskin, Pres.; Sheryl Wiser, Mktg. & Prodn.; Jon Kertzer, Booking.  
AREA: WA; OR; CO; MT; WI; IL; IA; TX; NE.

**Double Tee Promos., Inc.**, 3903 SW Kelly, Suite 201, Portland, OR, 97124, (503) 221-0288, David Leiken, Pres.; Shane Tappendorf, Gen. Mgr.

AREA: OR; WA; ID; AK.

TYPE OF FACILITIES: Fairs, Festivals, Venues.

TYPE OF SHOWS: All.

**EJD Concert Services**, PO Box 7413, Salem, OR, 97303, (503) 373-1790, Ed Dougherty, Pres.; Jan Dougherty.

AREA: AK; WA; OR; NV; CA.

TYPE OF FACILITIES: Fairs, Festivals, Parks, Venues.

TYPE OF SHOWS: All.

**Fantasma Prodn., Inc.**, 2000 S. Dixie Hwy., West Palm Beach, FL, 33401, (305) 832-6397, Jon Stoll, Pres.; John Valentino, Vice Pres.

AREA: US.

TYPE OF FACILITIES: Fairs, Festivals, Parks, Venues.

TYPE OF SHOWS: All.

**Galaxy Prodn.,** Box 1205, Cave Junction, WA, 97523, (503) 597-2909, Kim Clough, Contact.

AREA: OR, WA.

TYPE OF FACILITIES: Fairs, Festivals, Parks, Venues.

TYPE OF SHOWS: All.

**Liz Gregory Prodn. & Talent Agency**, PO Box 42613, Portland, OR, 97242, (503) 285-9629, (503) 628-0964, Liz Gregory, Owner; Lloyd Grundmeyer, Vice Pres.

AREA: ID; WA; OR; CA; NV; AZ.

TYPE OF FACILITIES: Fairs, Festivals, Venues.

TYPE OF SHOWS: Country, Period/Nostalgia.

**Bill Hollingshead Prodn., Inc. Talent Agency**, 1720 N. Ross St., Santa Ana, CA, 92706, (714) 543-4894, Bill Hollingshead, Pres.; Jean Hollingshead, Vice Pres.

AREA: CA; OR; WA.

TYPE OF FACILITIES: Fairs, Festivals, Parks.

TYPE OF SHOWS: Rock, Country, Family Entertainment.

**Hyman Prodn.,** PO Box 1894, Chico, CA, 95927, (916) 891-0987, Willie J. Hyman, Pres.

AREA: CA; OR; NV.

TYPE OF FACILITIES: Fairs, Festivals, Venues.

TYPE OF SHOWS: Jazz, Blues, Country, Rock, Comedy, Dance, Folk, Gospel, Magicians, Latin.

**The Kendred Group, Inc.**, 3333 Wait Ave., #214, Sacramento, CA, 95821, (916) 971-4765, Denny King, Pres.; Eddward Telfeyan, Vice Pres.; Rick Davis, Dir./Overseas Promo.

AREA: Western US & The Orient.

TYPE OF FACILITIES: Venues.

TYPE OF SHOWS: All.

**Le-Mar Prodn.,** Box 140556, Anchorage, AK, 99514, (907) 338-6048, Clinton Lewis, Producer/Owner.

AREA: AK; OR; WA.

TYPE OF FACILITIES: Venues.

TYPE OF SHOWS: Country, Bluegrass.

**Little Wing, Inc.**, 423 N. Main St., Tulsa, OK, 74103, (918) 584-2306, Larry Schaeffer, Pres.; Jan Adams, Vice Pres.

AREA: Entire US.

TYPE OF FACILITIES: Fairs, Festivals, Parks, Venues.

TYPE OF SHOWS: Country, Jazz, MOR, Rock.

**Media One, Inc.**, 6300 Southcenter Blvd., Suite 200B, Seattle, WA, 98188, (206) 244-4005, John E. Bauer, Pres.; Kenneth E. Kinnear, Sec.

AREA: WA, OR.

**Nugget Prodn.,** Box 40768, Portland, OR, 97240, (503) 282-0589, Mike Metcalf, Judy Comfort-Metcalf.

AREA: OR; WA.

TYPE OF SHOWS: Rock, Folk, Reggae, Country, R&B, Ethnic, Rockabilly, Rock n'Roll.

**Alan Osmond Prodn., Inc.**, 754 E. Osmond Ln., Provo, UT, 84604, (801) 224-0248, Alan Osmond, Pres.; Marilyn Toone, Exec. Vice Pres.

AREA: US.

TYPE OF FACILITIES: Fairs, Festivals, Parks, Venues.

TYPE OF SHOWS: Country, Rock, Extravaganzas with Fireworks.

**Pinwheel Prodn.,** PO Box 271, Burns, OR, 97720, (503) 573-2055, (503) 573-2824, Stan Swol, Contact.

AREA: OR.

**Prodn. West**, 1970 East 17th St., Suite 206, Idaho Falls, ID, 83404, (208) 529-9486, James F. Bell, Owner.

AREA: ID; UT; WY; MT; OR; WA.

TYPE OF FACILITIES: Venues.

TYPE OF SHOWS: All.

**Projects West Entertainment, Inc.**, 2007 W. Hedding St., #202, San Jose, CA, 95128, (408) 246-6424, John L. Carbray, Pres.; Diane Engelken, Mktg.

AREA: US.

TYPE OF FACILITIES: Parks, Venues.

TYPE OF SHOWS: All.

**Promotions by Emily**, PO Box 22044, Nashville, TN, 37202, (615) 377-1396, Fax: (615) 371-1396, Emily Bradshaw Weiland, Owner/Pres.; Elizabeth A. Coker, Vice Pres.

AREA: US, Int'l.

**RNJ Prodn., Inc.**, 11514 Calvert St., North Hollywood, CA, 91606, (818) 762-6105, Rein Neggo, Jr., Pres.; David Sponberg, Vice Pres. of Opns.

AREA: CA; NV; OR; WA; HI; AZ.

TYPE OF FACILITIES: Fairs, Festivals, Parks, Venues.

TYPE OF SHOWS: Adult Contemporary, Country, Folk, Folk-Rock.

**Show Mktg. Co.**, PO Box 810689, Dallas, TX, 75381, (214) 245-0436, Jerry Spalding, Pres.; Jay Spalding.

AREA: US.

TYPE OF FACILITIES: Venues.

TYPE OF SHOWS: Contemporary, Country, Rock.

**B & D Tisdale**, 7801 Alatna Ave., Anchorage, AK, 99516, (907) 561-1970, Ben Tisdale, Pres.; Dawn Tisdale, Sec./Treas.; Lee Newman, Adv./Prodn. Mgr.

AREA: AK; CA; HI; OR; WA.

TYPE OF FACILITIES: Venues.

TYPE OF SHOWS: Family Entertainment.

**Tri-Son Promos & News (Tri-Son, Inc.)**, PO Box 177, Wild Horse, CO, 80862, (303) 962-3543, Loudilla Johnson, Pres.; Loretta Johnson, Vice Pres.; Kay Johnson, Vice Pres.

AREA: US, Int'l.

**Universal Artists**, PO Box C, Grand Rapids, MI, 49501, (616) 364-7017, Phil Simon, Pres.; Mayrie Boyce, Admin. Asst.

AREA: US.

TYPE OF FACILITIES: Venues.

TYPE OF SHOWS: All.

**Varnell Ents.**, 311 Church St., 630 Exchange Bldg., Nashville, TN, 37201, (615) 259-3131, Lon S. Varnell, Pres.; Kathryn G. Varnell, Sec./Treas.; Debbie Trapp, Contact.

AREA: US, Canada.

TYPE OF FACILITIES: Fairs, Venues.

TYPE OF SHOWS: Country.

**Thomas Wiggins Assocs.**, PO Box 21118, Castro Valley, CA, 94546, (415) 538-6195, Tom Wiggins, Pres.; Pete Dracopoulos, Vice Pres.

AREA: CA; AZ; NV; OR.

## PENNSYLVANIA

**Henry Ade Prodn., Inc.**, 1633 CR 13, Waterloo, IN, 46793, (219) 281-2964, Henry Ade, Pres.; Judy Ade, Sec.

AREA: IN; FL; IL; KY; LA; MI; NY; NC; OH; PA; SC; TN; VA; WV; WI.

TYPE OF FACILITIES: Fairs, Festivals, Parks, Venues.

TYPE OF SHOWS: Country, Gospel, Period/Nostalgia.

**Cliff Ayers Ents.**, 830 Glastonbury Rd., Suite 614, Nashville, TN, 37217, (615) 361-7902, Chris Ostermeyer, Promo. Dir.; Patsy Christie, Pub. Rel.

AREA: US.

TYPE OF FACILITIES: Fairs, Venues.

TYPE OF SHOWS: Country & Western, Gospel, Pop.

**Belkin Prodn., Inc.**, 44 N. Main St., Chagrin Falls, OH, 44022, (216) 247-2722, Jules Belkin, Michael Belkin; Branch(es): 34423 Lakehurst Dr., Farmington Hills, MI, 48018, (313) 933-6682.

AREA: OH; MI; PA; WV; TN; FL.

TYPE OF FACILITIES: Parks, Venues.

TYPE OF SHOWS: All (except Classical).

**Benmor Ents.**, 326 Napoleon St., Johnstown, PA, 15901, (814) 539-7140, Ben Morrow, Pres./Owner; Lara C. Cummins, Sec. Treas.; Harry Morrow, Vice Pres.

AREA: CA; IL; IN; MD; MI; NY; OH; PA; VT; WV; NM.

TYPE OF FACILITIES: Fairs, Festivals, Venues.

TYPE OF SHOWS: Country, Family, MOR, Rock.

**Birch Ents./Little B Prodn.**, 113 W. Main St., PO Box 7, Secretary, MD, 21664, (301) 943-8141, Paul R. Birch, Owner; Jessica L. Birch, Vice Pres.

AREA: MD; DE; VA; PA.

TYPE OF FACILITIES: Fairs, Venues, Clubs.

TYPE OF SHOWS: Country, Period/Nostalgia, Rock, MOR.

**The Concert Co.**, 212 Race St., Suite 1C, Philadelphia, PA, 19106, (215) 627-8034, Stephen Starr, Pres.

AREA: PA, NJ.

TYPE OF FACILITIES: Venues.

TYPE OF SHOWS: All.

**Country Star Prodn.**, 439 Wiley Ave., PO Box 569, Franklin, PA, 16323, (814) 432-4633, Norman Kelly, Pres.; Junie Lou Kelly, Sec./Treas.

AREA: NW PA; NE OH; SW NY.

TYPE OF FACILITIES: Fairs, Festivals, Parks,

TYPE OF SHOWS: Country & Western.

**Dicesare-Engler Prodn.**, 4423 Bigelow Blvd., Pittsburgh, PA, 15213, (412) 682-2200, Ed Traversari, Contact; Rich Engler, Contact.

AREA: OH; PA; WV.

TYPE OF FACILITIES: Venues.

TYPE OF SHOWS: Rock, Country, Jazz, MOR, Broadway, R & B.

**Dimensions Unlimited, Inc.**, 517 13th St., SE, Washington, DC, 20003, (202) 544-7600, William E. Washington, Pres./CEO; Alysia Y. Taylor, Admin. Mgr.; Shiba Freeman-Starks, Adv./Prodn. Mgr.

AREA: AL; AR; DC; FL; GA; IL; IN; KS; KY; LA; MD; MI; MS; MO; NJ; NC; OH; OK; PA; RI; SC; TN; TX; VA; WV.

TYPE OF FACILITIES: Fairs, Festivals, Parks, Venues, Private Affairs.

TYPE OF SHOWS: Blues, Contemporary, Gospel, Jazz, R & B, Top 40.

**Electric Factory Concerts**, 1231 Vine St., Philadelphia, PA, 19107, (215) 569-9400, Larry Magid, Allen Spluak, Owners; Sid Payne, Vice Pres.; Bill Rogers, Talent Buyer.

AREA: Cincinnati/Columbus, OH; Allentown/Hershey/Philadelphia/Pittsburgh, PA.

TYPE OF FACILITIES: Venues.

TYPE OF SHOWS: All.

**Fantasma Prodn., Inc.**, 2000 S. Dixie Hwy., West Palm Beach, FL, 33401, (305) 832-6397, Jon Stoll, Pres.; John Valentino, Vice Pres.

AREA: US.

TYPE OF FACILITIES: Fairs, Festivals, Parks, Venues.

TYPE OF SHOWS: All.

**Erwin Frankel Prodn.**, 155 West 72nd St., #704, New York, NY, 10023, (212) 673-1222, Erwin Frankel, Pres.; David Crommett, Prodn. Mgr.; Ellen Rafel, Producer.

AREA: CT; DC; MD; MA; NJ; NY; PA; RI; VT.

TYPE OF FACILITIES: Festivals, Parks, Venues.

TYPE OF SHOWS: Blues, Childrens, Country, Folk, Int'l, Jazz, Reggae.

**Guber-Gross Prodn.**, 41 East 57th St., New York, NY, 10022, (212) 759-2810, Jim McCormick, Buyer-Country; Jason Stone, Dir. of Prog.

AREA: NY; NJ; PA.

TYPE OF FACILITIES: Fairs.

**J F Prodn.**, 12535 Arnsley Ct., Herndon, VA, 22071, (703) 860-1071, O. Joe Faires, Owner/Promoter.

AREA: AL; GA; KY; MD; MS; NC; PA; SC; TN; VA; WV; Eastern US.

TYPE OF FACILITIES: Fairs, Festivals, Parks, Venues.

TYPE OF SHOWS: Country.

**JMT Prodn.**, Inc., 1020 W. Milton, Alliance, OH, 44601, (216) 821-7777, Joel I. Tolerton, Pres.

AREA: NY; PA; OH; NC; SC; FL; TN; WV.

TYPE OF FACILITIES: Venues.

TYPE OF SHOWS: Country, R & B, MOR, Rock.

**K & L Prodn.**, 333 Oak Forest Dr., Hagerstown, MD, 21740, (301) 582-3188, Wayne Klaine, Owner.

AREA: MD; PA.

TYPE OF FACILITIES: Fairs, Festivals, Venues.

TYPE OF SHOWS: Country.

**Little Wing, Inc.**, 423 N. Main St., Tulsa, OK, 74103, (918) 584-2306, Larry Schaeffer, Pres.; Jan Adams, Vice Pres.

AREA: Entire US.

TYPE OF FACILITIES: Fairs, Festivals, Parks, Venues.

TYPE OF SHOWS: Country, Jazz, MOR, Rock.

**Lone Star Talent, Inc.**, 13987 W. Annapolis Ct., Mt. Airy, MD, 21771, (301) 829-1622, Jeffery B. Hyman, Pres.

AREA: DC; MD; PA; VA.

TYPE OF FACILITIES: Venues.

TYPE OF SHOWS: Bluegrass, Country.

**Magnus Prodn.**, Gallery of Sound, Wyoming Valley Mall, Wilkes-Barre, PA, 18702, (717) 829-3603, Joe Nardone, Pres.

AREA: PA.

TYPE OF FACILITIES: Venues.

TYPE OF SHOWS: Pop, Period/Nostalgia, Broadway, Rock, Country.

**Makoul Prodn.**, 1449 Hamilton St., Allentown, PA, 18102, (215) 821-0906, Tom Makoul, Exec. Producer.

AREA: PA; NJ; MD.

TYPE OF FACILITIES: Fairs, Venues.

TYPE OF SHOWS: AOR, Broadway, Country, Pop.

**Mic-Hugh Agency of New York**, Box 166, Horesheads, NY, 14845, (607) 733-5957, Harrison J. McNaughton, Owner; Dennis J. McNaughton, Gen. Mgr.

AREA: MA; NJ; NY; PA.

TYPE OF FACILITIES: Festivals, Venues.

TYPE OF SHOWS: Contemporary, Country.

**Music Fair Group, Inc.**, 176 Swedesford Rd., Devon, PA, 19333, (212) 644-5004, Jim McCormick, Dir. of Country Music; Jason Stone, Dir. of Programming.

AREA: NY; PA.

TYPE OF FACILITIES: Fairs, Festivals, Venues.

TYPE OF SHOWS: All.

**NAC Ents., Ltd.**, PO Box 1921, 18 Riverside Dr., Binghamton, NY, 13902, (607) 772-1391, Albert Noccioiino, Pres.

AREA: NY; PA.

TYPE OF FACILITIES: Venues.

TYPE OF SHOWS: All.

**Alan Osmond Prodn., Inc.**, 754 E. Osmond Ln., Provo, UT, 84604, (801) 224-0248, Alan Osmond, Pres.; Marilyn Toone, Exec. Vice Pres.

AREA: US.

TYPE OF FACILITIES: Fairs, Festivals, Parks, Venues.

TYPE OF SHOWS: Country, Rock, Extravaganzas with Fireworks.

**Pate & Assoc.**, 823 Englewood Ave., Suite 102, Buffalo, NY, 14223, (716) 836-6963, (716) 836-7729, Irwin D. Pate, Exec. Dir.; Clarine Monique Pate, Creative Consultant Dir.; Joyce Lorentz, Mktg. Dir.

AREA: CT; MA; NY; OH; PA; RI.

TYPE OF FACILITIES: Venues.

TYPE OF SHOWS: Country, Rock, MOR, R & B, Broadway Musicals.

**Platt Prodn.**, Box 585, 37 S. Broadway, Glassboro, NJ, 08028, (609) 589-4616, Clayton E. Platt, Pres.

AREA: DE; NJ; PA.

TYPE OF FACILITIES: Venues.

TYPE OF SHOWS: MOR, Country, Rock, Gospel.

**Projects West Entertainment, Inc.**, 2007 W. Hedding St., #202, San Jose, CA, 95128, (408) 246-6424, John L. Carbray, Pres.; Diane Engelken, Mktg.

AREA: US.

TYPE OF FACILITIES: Parks, Venues.

TYPE OF SHOWS: All.

**Promotions by Emily**, PO Box 22044, Nashville, TN, 37202, (615) 377-1396, Fax: (615) 371-1396, Emily Bradshaw Weiland, Owner/Pres.; Elizabeth A. Coker, Vice Pres.

AREA: US, Int'l.

**Show Mktg. Co.**, PO Box 810689, Dallas, TX, 75381, (214) 245-0436, Jerry Spalding, Pres.; Jay Spalding.

AREA: US.

TYPE OF FACILITIES: Venues.

TYPE OF SHOWS: Contemporary, Country, Rock.

**Tri-Son Promos & News (Tri-Son, Inc.)**, PO Box 177, Wild Horse, CO, 80862, (303) 962-3543, Loudilla Johnson, Pres.;



Loretta Johnson, Vice Pres.; Kay Johnson, Vice Pres.  
AREA: US, Int'l.  
**Triple Nickel Talent, Inc.**, PO Box 555, Bear, DE, 19701, (302) 740-3555, Bob Moor, Pres.; Sparky Starkey, Vice Pres.; Cathy Talley, Sec./Treas.  
AREA: DE, NJ, MD, PA, VA, NY.  
TYPE OF FACILITIES: Fairs, Venues.  
TYPE OF SHOWS: Country, Period/Nostalgia.  
**Universal Artists**, PO Box C, Grand Rapids, MI, 49501, (616) 364-7017, Phil Simon, Pres.; Mayrie Boyce, Admin. Asst.  
AREA: US.  
TYPE OF FACILITIES: Venues.  
TYPE OF SHOWS: All.  
**Variety Attractions, Inc.**, PO Box 2276, 555 Fulkerson Rd., Zanesville, OH, 43702, (615) 453-0188, (615) 453-0394, George Moffett, Pres.; Nick Dorr, Vice Pres.  
AREA: OH; MI; IN; IL; PA; WI; IA; KY; WV; VA; MD; NY.  
TYPE OF FACILITIES: Fairs, Festivals, Parks, Venues.  
TYPE OF SHOWS: Country, Polka, Pop, Period/Nostalgia, Rock.  
**Varnell Ent's.**, 311 Church St., 630 Exchange Bldg., Nashville, TN, 37201, (615) 259-3131, Lon S. Varnell, Pres.; Kathryn G. Varnell, Sec./Treas.; Debbie Trapp, Contact.  
AREA: US, Canada.  
TYPE OF FACILITIES: Fairs, Venues.  
TYPE OF SHOWS: Country.

## RHODE ISLAND

**Cliff Ayers Ent's.**, 830 Glastonbury Rd., Suite 614, Nashville, TN, 37217, (615) 361-7902, Chris Ostermeyer, Promo. Dir.; Pat-sy Christie, Pub. Rel.  
AREA: US.  
TYPE OF FACILITIES: Fairs, Venues.  
TYPE OF SHOWS: Country & Western, Gospel, Pop.  
**Dimensions Unlimited, Inc.**, 517 13th St., SE, Washington, DC, 20003, (202) 544-7600, William E. Washington, Pres./CEO; Alysia Y. Taylor, Admin. Mgr.; Shiba Freeman-Starks, Adv./Prodn. Mgr.  
AREA: AL; AR; DC; FL; GA; IL; IN; KS; KY; LA; MD; MI; MS; MO; NJ; NC; OH; OK; PA; RI; SC; TN; TX; VA; WV.  
TYPE OF FACILITIES: Fairs, Festivals, Parks, Venues, Private Affairs.  
TYPE OF SHOWS: Blues, Contemporary, Gospel, Jazz, R & B, Top 40.  
**Fantasma Prodn's., Inc.**, 2000 S. Dixie Hwy., West Palm Beach, FL, 33401, (305) 832-6397, Jon Stoll, Pres.; John Valentino, Vice Pres.  
AREA: US.  
TYPE OF FACILITIES: Fairs, Festivals, Parks, Venues.  
TYPE OF SHOWS: All.  
**Erwin Frankel Prodn's.**, 155 West 72nd St., #704, New York, NY, 10023, (212) 873-1222, Erwin Frankel, Pres.; David Crommett, Prodn. Mgr.; Ellen Rafel, Producer.  
AREA: CT, DC, MD, MA, NJ, NY, PA, RI, VT.  
TYPE OF FACILITIES: Festivals, Parks, Venues.  
TYPE OF SHOWS: Blues, Childrens, Country, Folk, Int'l, Jazz, Reggae.  
**Gemini Concerts**, Box 3928, Cranston, RI, 02911, (401) 943-2400, Frank J. Russo, Pres.  
AREA: New England.  
**Ed Hurwitz Music Prodn's.**, 129 Bishop St., Brockton, MA, 02402, (617) 588-6348, Edward M. Hervitz, Owner/Mgr.; Linda Berman, Publicity.  
AREA: ME, NH; VT; MA; CT; RI.  
TYPE OF FACILITIES: Fairs, Festivals, Parks, Venues.  
TYPE OF SHOWS: Country, Folk, Jazz; Pop; R & B; Rock.  
**Little Wing, Inc.**, 423 N. Main St., Tulsa, OK, 74103, (918) 584-2306, Larry Schaeffer, Pres.; Jan Adams, Vice Pres.  
AREA: Entire US.  
TYPE OF FACILITIES: Fairs, Festivals, Parks, Venues.  
TYPE OF SHOWS: Country, Jazz, MOR, Rock.  
**Alan Osmond Prodn's., Inc.**, 754 E. Osmond Ln., Provo, UT, 84604, (801) 224-0248, Alan Osmond, Pres.; Marilyn Toone, Exec. Vice Pres.  
AREA: US.  
TYPE OF FACILITIES: Fairs, Festivals, Parks, Venues.  
TYPE OF SHOWS: Country, Rock, Extravaganzas with Fireworks.  
**Pate & Assoc.**, 823 Englewood Ave., Suite 102, Buffalo, NY, 14223, (716) 836-6963, (716) 836-7729, Irwin D. Pate, Exec. Dir.; Clarine Monique Pate, Creative Consultant Dir.; Joyce Lorentz, Mktg. Dir.  
AREA: CT, MA; NY; OH; PA; RI.  
TYPE OF FACILITIES: Venues.  
TYPE OF SHOWS: Country, Rock, MOR, R & B, Broadway Musicals.  
**Projects West Entertainment, Inc.**, 2007 W. Hedding St., #202, San Jose, CA, 95128, (408) 246-6424, John L. Carbray, Pres.; Diane Engelken, Mktg.  
AREA: US.  
TYPE OF FACILITIES: Parks, Venues.  
TYPE OF SHOWS: All.  
**Promotions by Emily**, PO Box 22044, Nashville, TN, 37202, (615) 377-1396, Fax: (615) 371-1396, Emily Bradshaw Weiland, Owner/Pres.; Elizabeth A. Coker, Vice Pres.  
AREA: US, Int'l.  
**Show Mktg. Co.**, PO Box 810689, Dallas, TX, 75381, (214) 245-0436, Jerry Spalding, Pres.; Jay Spalding.  
AREA: US.  
TYPE OF FACILITIES: Venues.  
TYPE OF SHOWS: Contemporary, Country, Rock.

**Tri-Son Promos & News (Tri-Son, Inc.)**, PO Box 177, Wild Horse, CO, 80862, (303) 962-3543, Loudilla Johnson, Pres.; Loretta Johnson, Vice Pres.; Kay Johnson, Vice Pres.  
AREA: US, Int'l.  
**Universal Artists**, PO Box C, Grand Rapids, MI, 49501, (616) 364-7017, Phil Simon, Pres.; Mayrie Boyce, Admin. Asst.  
AREA: US.  
TYPE OF FACILITIES: Venues.  
TYPE OF SHOWS: All.  
**Varnell Ent's.**, 311 Church St., 630 Exchange Bldg., Nashville, TN, 37201, (615) 259-3131, Lon S. Varnell, Pres.; Kathryn G. Varnell, Sec./Treas.; Debbie Trapp, Contact.  
AREA: US, Canada.  
TYPE OF FACILITIES: Fairs, Venues.  
TYPE OF SHOWS: Country.

## SOUTH CAROLINA

**Henry Ade Prodn's., Inc.**, 1633 CR 13, Waterloo, IN, 46793, (219) 281-2964, Henry Ade, Pres.; Judy Ade, Sec.  
AREA: IN; FL; IL; KY; LA; MI; NY; NC; OH; PA; SC; TN; VA; WV; WI.  
TYPE OF FACILITIES: Fairs, Festivals, Parks, Venues.  
TYPE OF SHOWS: Country, Gospel, Period/Nostalgia.  
**Cliff Ayers Ent's.**, 830 Glastonbury Rd., Suite 614, Nashville, TN, 37217, (615) 361-7902, Chris Ostermeyer, Promo. Dir.; Pat-sy Christie, Pub. Rel.  
AREA: USA.  
TYPE OF FACILITIES: Fairs, Venues.  
TYPE OF SHOWS: Country & Western, Gospel, Pop.  
**Beach Club Bookings**, 618 Lafayette Dr., Camden, SC, 29020, (803) 432-6134, Cecil Corbett, Pres.; Cliff Corbett, Mgr.; Bob-by Morel, Prodn. Mgr.  
AREA: AL; FL; GA; MS; NC; SC; TN; VA.  
TYPE OF FACILITIES: Fairs, Festivals, Parks, Venues, Stadiums.  
TYPE OF SHOWS: Country, Jazz, Pop, Reggae, Rock.  
**Cellar Door Prodn's. of VA., Inc.**, 305 Lynnhaven Pkwy., Suite 201, Virginia Beach, VA, 23452, (804) 463-1940, Bill Reid, Pres.; Mike Jones, Ent. Consultant.  
AREA: VA; NC; SC; MD; WV; GA; TN.  
TYPE OF FACILITIES: Fairs, Festivals, Venues, Colleges.  
TYPE OF SHOWS: Country, Progressive Rock, R & B, Rock.  
**Chesapeake Concerts**, 1750 Peachtree St., Suite 200, Atlanta, GA, 30309, (404) 876-4300, Sam L'Hommedieu, Pres.; Judy Masterson, Advertising Dir.  
AREA: GA; SC; NC; FL; AL; MI; VA; MD; DC.  
TYPE OF FACILITIES: Venues.  
TYPE OF SHOWS: Big Band, Comedy, MOR, R & B, Rock.  
**Concert Showcase of Florida, Inc.**, PO Box 1356, Ormond Beach, FL, 32075, (904) 677-0670, W. James Bridges, Pres.; Sharon L. Bridges, Vice Pres./Treas.  
AREA: FL; SE US.  
TYPE OF FACILITIES: Venues.  
TYPE OF SHOWS: Broadway, Country, MOR.  
**Concert/Southern Promos.**, 1593 Monroe Dr., Atlanta, GA, 30345, (404) 872-1115, Alex Cooley, Pres.  
AREA: AL; FL; GA; LA; NC; OK; SC; TN; VA; WV.  
TYPE OF FACILITIES: Venues.  
TYPE OF SHOWS: Christian, Country, MOR, Rock & Roll.  
**Concerts America**, Box 5035, Anderson, SC, 29623, (803) 224-0754, Gene Cromer, Pres.; Larry Stone, Vice Pres.  
AREA: Anderson/Greenville/Greenwood/Spartanburg, SC.  
TYPE OF FACILITIES: Venues.  
TYPE OF SHOWS: Country, Rock.  
**Dimensions Unlimited, Inc.**, 517 13th St., SE, Washington, DC, 20003, (202) 544-7600, William E. Washington, Pres./CEO; Alysia Y. Taylor, Admin. Mgr.; Shiba Freeman-Starks, Adv./Prodn. Mgr.  
AREA: AL; AR; DC; FL; GA; IL; IN; KS; KY; LA; MD; MI; MS; MO; NJ; NC; OH; OK; PA; RI; SC; TN; TX; VA; WV.  
TYPE OF FACILITIES: Fairs, Festivals, Parks, Venues, Private Affairs.  
TYPE OF SHOWS: Blues, Contemporary, Gospel, Jazz, R & B, Top 40.  
**Dr. Cool Prodn's.**, Flagler Stn., PO Box 011321, Miami, FL, 33101, (305) 945-6879, Barbara E. Pierce, Pres.; Alfred C. Poole, Sr., Exec. Vice Pres.  
AREA: FL; GA; NC; SC.  
TYPE OF FACILITIES: Fairs, Festivals, Venues.  
TYPE OF SHOWS: R & B, Country, Gospel.  
**Col. Buster Doss Presents**, PO Box 13, Estill Springs, TN, 37330, (615) 649-2577, Col. Buster Doss, Pres.; Barbara Doss, Vice Pres.; Lonnie Doss, Vice Pres.  
AREA: TN, TX, AR, AL, GA, FL, OK, NM, CO, WY, KS, IA, IL, KY, NC, SC, MO, MS, LA.  
TYPE OF FACILITIES: Fairs, Festivals, Parks, Venues.  
TYPE OF SHOWS: Country, Gospel, Rock.  
**Fantasma Prodn's., Inc.**, 2000 S. Dixie Hwy., West Palm Beach, FL, 33401, (305) 832-6397, Jon Stoll, Pres.; John Valentino, Vice Pres.  
AREA: US.  
TYPE OF FACILITIES: Fairs, Festivals, Parks, Venues.  
TYPE OF SHOWS: All.  
**Future Entertainment**, PO Box 1982, Winter Park, FL, 32790, (407) 628-3070, Philip Lashinsky, CEO.  
AREA: KY; TN; WV; VA; NC; SC; GA; FL.  
TYPE OF FACILITIES: Festivals, Venues.  
TYPE OF SHOWS: All.  
**The Gehl Corp.**, 1322 SE 3rd Ave., Fort Lauderdale, FL, 33316, (305) 522-5200, Joseph E. Gehl, Pres.

AREA: Southeast.  
TYPE OF FACILITIES: Fairs, Venues.  
TYPE OF SHOWS: Country, Period/Nostalgia.  
**J.D.M. Prodn's., Inc.**, PO Box 31403, Charleston, SC, 29417, (803) 763-0236, Debra B. Sottile, Pres.; Mike Dixon, Vice Pres.  
AREA: SC.  
TYPE OF FACILITIES: Venues.  
TYPE OF SHOWS: Country, Rock, Gospel.  
**J F Prodn's.**, 12535 Arnsley Ct., Herndon, VA, 22071, (703) 860-1071, O. Joe Faires, Owner/Promoter.  
AREA: AL; GA; KY; MD; MS; NC; PA; SC; TN; VA; WV; Eastern US.  
TYPE OF FACILITIES: Fairs, Festivals, Parks, Venues.  
TYPE OF SHOWS: Country.  
**JMT Prodn's., Inc.**, 1020 W. Milton, Alliance, OH, 44601, (216) 821-7777, Joel I. Tolerton, Pres.  
AREA: NY; PA; OH; NC; SC; FL; TN; WV.  
TYPE OF FACILITIES: Venues.  
TYPE OF SHOWS: Country, R & B, MOR, Rock.  
**Kaleidoscope Promos., Inc.**, 304 E. Morehead St., Charlotte, NC, 28202, (704) 375-7060, Larry Presley, Pres.; Alan Presley, Vice Pres.; Mark Purthell, Agent.  
AREA: NC; SC; VA; GA; AL; TX; MS; FL.  
TYPE OF FACILITIES: Venues.  
TYPE OF SHOWS: Rock, Country, Jazz.  
**Kemp Attractions**, 1 Charlottetown Center, PO Box 35374, Charlotte, NC, 28235, (704) 333-6151, Douglas Dunaway, Mgr.; T. D. Kemp, Jr., Owner.  
AREA: NC, SC, GA, FL.  
TYPE OF FACILITIES: Festivals, Venues, Colleges.  
TYPE OF SHOWS: All (except Rock).  
**Little Wing, Inc.**, 423 N. Main St., Tulsa, OK, 74103, (918) 584-2306, Larry Schaeffer, Pres.; Jan Adams, Vice Pres.  
AREA: Entire US.  
TYPE OF FACILITIES: Fairs, Festivals, Parks, Venues.  
TYPE OF SHOWS: Country, Jazz, MOR, Rock.  
**Nashville Int'l Concerts**, PO Box 121076, 116 17th Ave., South, Nashville, TN, 37212, (615) 254-3464, (615) 244-5357, Cable: NICORP, Reggie M. Churchwell, Pres./Gen. Mgr.; Mark Churchwell, Vice Pres.  
AREA: AL; AR; GA; IL; IN; KY; MI; MS; MO; NC; SC; OH; OK; TN; TX; LA; WV; VA.  
TYPE OF FACILITIES: Fairs, Festivals, Parks, Venues, Corp. Concerts; Conventions.  
TYPE OF SHOWS: All.  
**Alan Osmond Prodn's., Inc.**, 754 E. Osmond Ln., Provo, UT, 84604, (801) 224-0248, Alan Osmond, Pres.; Marilyn Toone, Exec. Vice Pres.  
AREA: US.  
TYPE OF FACILITIES: Fairs, Festivals, Parks, Venues.  
TYPE OF SHOWS: Country, Rock, Extravaganzas with Fireworks.  
**Projects West Entertainment, Inc.**, 2007 W. Hedding St., #202, San Jose, CA, 95128, (408) 246-6424, John L. Carbray, Pres.; Diane Engelken, Mktg.  
AREA: US.  
TYPE OF FACILITIES: Parks, Venues.  
TYPE OF SHOWS: All.  
**Promotions by Emily**, PO Box 22044, Nashville, TN, 37202, (615) 377-1396, Fax: (615) 371-1396, Emily Bradshaw Weiland, Owner/Pres.; Elizabeth A. Coker, Vice Pres.  
AREA: US, Int'l.  
**Show Mktg. Co.**, PO Box 810689, Dallas, TX, 75381, (214) 245-0436, Jerry Spalding, Pres.; Jay Spalding.  
AREA: US.  
TYPE OF FACILITIES: Venues.  
TYPE OF SHOWS: Contemporary, Country, Rock.  
**Tri-Son Promos & News (Tri-Son, Inc.)**, PO Box 177, Wild Horse, CO, 80862, (303) 962-3543, Loudilla Johnson, Pres.; Loretta Johnson, Vice Pres.; Kay Johnson, Vice Pres.  
AREA: US, Int'l.  
**Universal Artists**, PO Box C, Grand Rapids, MI, 49501, (616) 364-7017, Phil Simon, Pres.; Mayrie Boyce, Admin. Asst.  
AREA: US.  
TYPE OF FACILITIES: Venues.  
TYPE OF SHOWS: All.  
**Varnell Ent's.**, 311 Church St., 630 Exchange Bldg., Nashville, TN, 37201, (615) 259-3131, Lon S. Varnell, Pres.; Kathryn G. Varnell, Sec./Treas.; Debbie Trapp, Contact.  
AREA: US, Canada.  
TYPE OF FACILITIES: Fairs, Venues.  
TYPE OF SHOWS: Country.

## SOUTH DAKOTA

**Cliff Ayers Ent's.**, 830 Glastonbury Rd., Suite 614, Nashville, TN, 37217, (615) 361-7902, Chris Ostermeyer, Promo. Dir.; Pat-sy Christie, Pub. Rel.  
AREA: US.  
TYPE OF FACILITIES: Fairs, Venues.  
TYPE OF SHOWS: Country & Western, Gospel, Pop.  
**Country Music Prodn's.**, PO Box E, Cambridge, NE, 69022, (308) 697-3811, Ken Bible, Mgr.; Connie Bible, Asst. Mgr.  
AREA: NE; KS; SD; WY; CO.  
TYPE OF FACILITIES: Fairs, Festivals, Venues.  
TYPE OF SHOWS: Country.  
**Country Music Showcase Int'l, Inc.**, 110 Garfield St., PO Box 368, Carlisle, IA, 50047, (515) 989-3679, Harold L. Luick, Pres.; Barbara A. Lancaster, Vice Pres.  
AREA: IA; SD; MN; NE; IL.  
TYPE OF FACILITIES: Fairs, Festivals, Venues.

## TENNESSEE

- TYPE OF SHOWS: Country.  
**Fantasma Prodn., Inc.**, 2000 S. Dixie Hwy., West Palm Beach, FL, 33401, (305) 832-6397, Jon Stoll, Pres.; John Valentino, Vice Pres.  
 AREA: US.  
 TYPE OF FACILITIES: Fairs, Festivals, Parks, Venues.  
 TYPE OF SHOWS: All.
- Inter-Mountain Concert Co.**, PO Box 942, Rapid City, SD, 57709, (605) 348-7777, Ron Kohn, Owner.  
 AREA: SD; WY; ND; NE; MT; KS; CO; UT; MN; IA.  
 TYPE OF FACILITIES: Fairs, Festivals, Parks, Venues.  
 TYPE OF SHOWS: All.
- JAM Prodn., Ltd.**, 207 W. Goethe, Chicago, IL, 60610, (312) 266-6262, Army Granat, Jerry Mickelson; Jerry Mickelson; Ted Mankin, Scott Gelman.  
 AREA: IL; IN; OH; WI; IA; MN; MO; ND; SD; NE; AZ; NV; WY.  
 TYPE OF FACILITIES: Fairs, Festivals, Parks, Venues.  
 TYPE OF SHOWS: All.
- Little Wing, Inc.**, 423 N. Main St., Tulsa, OK, 74103, (918) 584-2306, Larry Schaeffer, Pres.; Jan Adams, Vice Pres.  
 AREA: Entire US.  
 TYPE OF FACILITIES: Fairs, Festivals, Parks, Venues.  
 TYPE OF SHOWS: Country, Jazz, MOR, Rock.
- Meredith Entertainment Service**, PO Box 1925, Rapid City, SD, 57709, (605) 348-1123, Buddy Meredith, Contact.  
 AREA: MT; WY; ND; SD; NE.  
 TYPE OF FACILITIES: Fairs, Festivals, Parks, Venues.  
 TYPE OF SHOWS: Country.
- Alan Osmond Prodn., Inc.**, 754 E. Osmond Ln., Provo, UT, 84604, (801) 224-0248, Alan Osmond, Pres.; Marilyn Toone, Exec. Vice Pres.  
 AREA: US.  
 TYPE OF FACILITIES: Fairs, Festivals, Parks, Venues.  
 TYPE OF SHOWS: Country, Rock, Extravaganzas with Fireworks.
- The Harry Peebles Agency**, PO Box 1793, Kansas City, KS, 66117, (913) 596-1220, Harry Peebles, Owner; Evelyn Zerr, Partner.  
 AREA: KS; MO; IA; MN; ND; SD; NE; UT; ID; MT; WY; CO; OK; AR; TX; LA; GA; FL.  
 TYPE OF FACILITIES: Fairs, Festivals, Parks, Venues.  
 TYPE OF SHOWS: Country.
- Projects West Entertainment, Inc.**, 2007 W. Hedding St., #202, San Jose, CA, 95128, (408) 246-6424, John L. Carbray, Pres.; Diane Engelken, Mktg.  
 AREA: US.  
 TYPE OF FACILITIES: Parks, Venues.  
 TYPE OF SHOWS: All.
- Promotions by Emily**, PO Box 22044, Nashville, TN, 37202, (615) 377-1396, Fax: (615) 371-1396, Emily Bradshaw Weiland, Owner/Pres.; Elizabeth A. Coker, Vice Pres.  
 AREA: US, Int'l.
- R J Promos. & Talent**, 621 6th St., #106-IME, Rapid City, SD, 57701, (605) 348-9999.  
 AREA: Upper Midwest.  
 TYPE OF FACILITIES: Fairs, Venues.  
 TYPE OF SHOWS: Country, Rock.
- Shamrock Prodn., Inc.**, 419 N. Nokomis St., Alexandria, MN, 56308, (612) 763-7608, Ron Murphy, Pres.; Randy Schauer, Controller; Ben Bernard, Sales Mgr.  
 AREA: MN; WI; IA; ND; SD; NE.  
 TYPE OF FACILITIES: Venues.  
 TYPE OF SHOWS: Country, Contemporary, Period/Nostalgia.
- Show Mktg. Co.**, PO Box 810689, Dallas, TX, 75381, (214) 245-0436, Jerry Spalding, Pres.; Jay Spalding.  
 AREA: US.  
 TYPE OF FACILITIES: Venues.  
 TYPE OF SHOWS: Contemporary, Country, Rock.
- Sound '86**, Box 222, Black Hawk, SD, 57718, (605) 343-3941, George Silva, Mgr.  
 AREA: NE; ND; MT; SD; WY
- Trans World Artist, Inc.**, PO Box 2245, Hendersonville, TN, 37077, (615) 824-1127, (800) 445-2031, John Swanner, Pres..  
 AREA: AL; GA; LA; MS; TX; AR; MO; IN; NE; SD; MT; WY; ID; NM.  
 TYPE OF FACILITIES: Fairs, Festivals, Parks, Venues, High Schools.  
 TYPE OF SHOWS: Country.
- Tri-Son Promos & News (Tri-Son, Inc.)**, PO Box 177, Wild Horse, CO, 80862, (303) 962-3543, Loudilla Johnson, Pres.; Loretta Johnson, Vice Pres.; Kay Johnson, Vice Pres.  
 AREA: US, Int'l.
- United Concerts**, 1085 East 900 South, Salt Lake City, UT, 84105, (801) 355-5522, James C. McNeil, Jr., Pres.; Sherman E. Baker, Vice Pres.  
 AREA: UT; WY; ID; MT; SD.  
 TYPE OF FACILITIES: Venues.  
 TYPE OF SHOWS: Country & Western, Heavy Metal, Jazz, Modern, Pop, Sports Events.
- Universal Artists**, PO Box C, Grand Rapids, MI, 49501, (616) 364-7017, Phil Simon, Pres.; Mayrie Boyce, Admin. Asst.  
 AREA: US.  
 TYPE OF FACILITIES: Venues.  
 TYPE OF SHOWS: All.
- Varnell Entns.**, 311 Church St., 630 Exchange Bldg., Nashville, TN, 37201, (615) 259-3131, Lon S. Varnell, Pres.; Kathryn G. Varnell, Sec./Treas.; Debbie Trapp, Contact.  
 AREA: US, Canada.  
 TYPE OF FACILITIES: Fairs, Venues.  
 TYPE OF SHOWS: Country.
- Henry Ade Prodn., Inc.**, 1633 CR 13, Waterloo, IN, 46793, (219) 281-2964, Henry Ade, Pres.; Judy Ade, Sec.  
 AREA: IN; FL; IL; KY; LA; MI; NY; NC; OH; PA; SC; TN; VA; WV; WI.  
 TYPE OF FACILITIES: Fairs, Festivals, Parks, Venues.  
 TYPE OF SHOWS: Country, Gospel, Period/Nostalgia.
- Aiken Mgmt.**, 819 SE 2nd St., Evansville, IN, 47713, (812) 424-0977, Larry Aiken, Pres.; Mary Folz, Vice Pres.; Nancy Tipton, Gen. Mgr.  
 AREA: IN; IL; KY; MI; OH; TN; WI.  
 TYPE OF FACILITIES: Venues.  
 TYPE OF SHOWS: Broadway, Rock, Pop, Country, Jazz.
- Cliff Ayers Ents.**, 830 Glendon Rd., Suite 614, Nashville, TN, 37217, (615) 361-7902, Chris Ostermeyer, Promo. Dir.; Pat-sy Christie, Pub. Rel.  
 AREA: USA.  
 TYPE OF FACILITIES: Fairs, Venues.  
 TYPE OF SHOWS: Country & Western, Gospel, Pop.
- Beach Club Bookings**, 618 Lafayette Dr., Camden, SC, 29020, (803) 432-6134, Cecil Corbett, Pres.; Cliff Corbett, Mgr.; Bob-by Morel, Prodn. Mgr.  
 AREA: AL; FL; GA; MS; NC; SC; TN; VA.  
 TYPE OF FACILITIES: Fairs, Festivals, Parks, Venues, Stadiums.  
 TYPE OF SHOWS: Country, Jazz, Pop, Reggae, Rock.
- Belkin Prodn., Inc.**, 44 N. Main St., Chagrin Falls, OH, 44022, (216) 247-2722, Jules Belkin, Michael Belkin; Branche(s): 34423 Lakehurst Dr., Belkinton Hills, MI, 48018, (313) 933-6682.  
 AREA: OH; MI; PA; WV; TN; FL.  
 TYPE OF FACILITIES: Parks, Venues.  
 TYPE OF SHOWS: All (except Classical).
- Bet the Farm Promos.**, PO Box 578, Goodlettsville, TN, 37072, Doc Talmage, Agent/Purchasing Dir.; Debra Talmage, Agent; Tom Talmage, Road Mgr.  
 AREA: OH, IL, IN, FL, TN, NC, VA, WV, SC, GA, MS, Canada.  
 TYPE OF FACILITIES: Festivals, Venues.  
 TYPE OF SHOWS: Country, Southern Rock.
- Cellar Door Prodn. of VA., Inc.**, 305 Lynnhaven Pkwy., Suite 201, Virginia Beach, VA, 23452, (804) 463-1940, Bill Reid, Pres.; Mike Jones, Ent. Consultant.  
 AREA: VA; NC; SC; MD; WV; GA; TN.  
 TYPE OF FACILITIES: Fairs, Festivals, Venues, Colleges.  
 TYPE OF SHOWS: Country, Progressive Rock, R & B, Rock.
- Century II Promos, Inc.**, Box 22707, 63 Music Sq., West Nashville, TN, 37202, (615) 327-9222, Cecil "Sonny" Simmons, II, Pres.; Beckie Simmons, Vice Pres.; Teresa Simmons, Agent.  
 AREA: US.  
 TYPE OF FACILITIES: Fairs, Festivals, Parks, Venues.  
 TYPE OF SHOWS: Gospel, Country, Rock.
- Concert Showcase of Florida, Inc.**, PO Box 1356, Ormond Beach, FL, 32075, (904) 677-0670, W. James Bridges, Pres.; Sharon L. Bridges, Vice Pres./Treas.  
 AREA: FL; SE US.  
 TYPE OF FACILITIES: Venues.  
 TYPE OF SHOWS: Broadway, Country, MOR.
- Concert/Southern Promos.**, 1593 Monroe Dr., Atlanta, GA, 30345, (404) 872-1115, Alex Cooley, Pres.  
 AREA: AL; FL; GA; LA; NC; OK; SC; TN; VA; WV.  
 TYPE OF FACILITIES: Venues.  
 TYPE OF SHOWS: Christian, Country, MOR, Rock & Roll.
- Dimensions Unlimited, Inc.**, 517 13th St., SE, Washington, DC, 20003, (202) 544-7600, William E. Washington, Pres./CEO; Alysia Y. Taylor, Admin. Mgr.; Shiba Freeman-Starks, Adv./Prodn. Mgr.  
 AREA: AL; AR; DC; FL; GA; IL; IN; KS; KY; LA; MD; MI; MS; MO; NJ; NC; OH; OK; PA; RI; SC; TN; TX; VA; WV.  
 TYPE OF FACILITIES: Fairs, Festivals, Parks, Venues, Private Affairs.  
 TYPE OF SHOWS: Blues, Contemporary, Gospel, Jazz, R & B, Top 40.
- Col. Buster Doss Presents**, PO Box 13, Estill Springs, TN, 37330, (615) 649-2577, Col. Buster Doss, Pres.; Barbara Doss, Vice Pres.; Lonnie Doss, Vice Pres.  
 AREA: TN, TX, AR, AL, GA, FL, OK, NM, CO, WY, KS, IA, II, KY, NC, SC, MO, MS, LA.  
 TYPE OF FACILITIES: Fairs, Festivals, Parks, Venues.  
 TYPE OF SHOWS: Country, Gospel, Rock.
- Fantasma Prodn., Inc.**, 2000 S. Dixie Hwy., West Palm Beach, FL, 33401, (305) 832-6397, Jon Stoll, Pres.; John Valentino, Vice Pres.  
 AREA: US.  
 TYPE OF FACILITIES: Fairs, Festivals, Parks, Venues.  
 TYPE OF SHOWS: All.
- Future Entertainment**, PO Box 1982, Winter Park, FL, 32790, (407) 628-3070, Philip Lashinsky, CEO.  
 AREA: KY; TN; WV; VA; NC; SC; GA; FL.  
 TYPE OF FACILITIES: Festivals, Venues.  
 TYPE OF SHOWS: All.
- J F Prodn.**, 12535 Arnsley Ct., Hemdon, VA, 22071, (703) 860-1071, O. Joe Faires, Owner/Promoter.  
 AREA: AL; GA; KY; MD; MS; NC; PA; SC; TN; VA; WV; Eastern US.  
 TYPE OF FACILITIES: Fairs, Festivals, Parks, Venues.  
 TYPE OF SHOWS: Country.
- JMT Prodn., Inc.**, 1020 W. Milton, Alliance, OH, 44601, (216) 821-7777, Joel I. Tolerton, Pres.  
 AREA: NY; PA; OH; NC; SC; FL; TN; WV.
- TYPE OF FACILITIES: Venues.  
 TYPE OF SHOWS: Country, R & B, MOR, Rock.
- Jayson Promos., Inc.**, Box 1189, Hendersonville, TN, 37077, (615) 822-1100, Jimmy Jay, Pres.; Jeff Davis, Vice Pres.; Jerry Davis, Vice Pres.  
 AREA: US.  
 TYPE OF FACILITIES: Fairs, Festivals, Parks, Venues.  
 TYPE OF SHOWS: Country, Rock.
- Little Wing, Inc.**, 423 N. Main St., Tulsa, OK, 74103, (918) 584-2306, Larry Schaeffer, Pres.; Jan Adams, Vice Pres.  
 AREA: Entire US.  
 TYPE OF FACILITIES: Fairs, Festivals, Parks, Venues.  
 TYPE OF SHOWS: Country, Jazz, MOR, Rock.
- George Michaud & Assoc.**, Box 17770, Nashville, TN, 37217, (615) 885-5756, George Michaud, Contact.  
 AREA: US.  
 TYPE OF FACILITIES: Festivals, Venues.  
 TYPE OF SHOWS: Country, Pop.
- Mid-South Concerts**, 143 Stonewall, Memphis, TN, 38104, (901) 726-5385, Bob Kelley, Pres.; Jim Holt, Vice Pres.  
 AREA: AR; TN; MS.  
 TYPE OF FACILITIES: Festivals, Venues, Mud Island Amphitheatre.  
 TYPE OF SHOWS: Contemporary, Urban Contemporary, Country, Rock.
- Nashville Int'l Concerts**, PO Box 121076, 116 17th Ave., South Nashville, TN, 37212, (615) 254-3464, (615) 244-5357, Cable: NICORP, Reggie M. Churchwell, Pres./Gen. Mgr.; Mark Churchwell, Vice Pres.  
 AREA: AL; AR; GA; IL; IN; KY; MI; MS; MO; NC; SC; OH; OK; TN; TX; LA; GA; WV; VA.  
 TYPE OF FACILITIES: Fairs, Festivals, Parks, Venues, Corp. Concerts & Conventions.  
 TYPE OF SHOWS: All.
- North American Tours**, 128 Volunteer Dr., Hendersonville, TN, 37075, (615) 822-1817, C. K. Spurlock, Pres.  
 AREA: US; Canada; Alaska.
- Opryland Talent, Inc.**, 2802 Opryland Dr., Nashville, TN, 37214, (615) 871-5662, Jan Thrasher, Mgr.; Robt Loftus, Mgr.  
 AREA: US.  
 TYPE OF FACILITIES: Fairs, Festivals, Parks, Conventions.  
 TYPE OF SHOWS: Country, Pop, Stage Shows, Customized Business Theatre.
- Alan Osmond Prodn., Inc.**, 754 E. Osmond Ln., Provo, UT, 84604, (801) 224-0248, Alan Osmond, Pres.; Marilyn Toone, Exec. Vice Pres.  
 AREA: US.  
 TYPE OF FACILITIES: Fairs, Festivals, Parks, Venues.  
 TYPE OF SHOWS: Country, Rock, Extravaganzas with Fireworks.
- Projects West Entertainment, Inc.**, 2007 W. Hedding St., #202, San Jose, CA, 95128, (408) 246-6424, John L. Carbray, Pres.; Diane Engelken, Mktg.  
 AREA: US.  
 TYPE OF FACILITIES: Parks, Venues.  
 TYPE OF SHOWS: All.
- Promotions by Emily**, PO Box 22044, Nashville, TN, 37202, (615) 377-1396, Fax: (615) 371-1396, Emily Bradshaw Weiland, Owner/Pres.; Elizabeth A. Coker, Vice Pres.  
 AREA: US, Int'l.
- Show Mktg. Co.**, PO Box 810689, Dallas, TX, 75381, (214) 245-0436, Jerry Spalding, Pres.; Jay Spalding, Contact.  
 AREA: US.  
 TYPE OF FACILITIES: Venues.  
 TYPE OF SHOWS: Contemporary, Country, Rock.
- Sight & Sound Entertainment**, Box 34183, Memphis, TN, 38134, (901) 725-5387, Gary Draffin, Pres.; Don Vonmaurer, Vice Pres.; Robbie Boyce, Sec.  
 AREA: AL; AR; FL; GA; KY; KS; KY; LA; MS; MO; OK; TX; TN.  
 TYPE OF FACILITIES: Fairs, Festivals, Parks, Venues.  
 TYPE OF SHOWS: All.
- Sound Seventy Prodn., Inc.**, 210 25th Ave. North, Suite N-101, Nashville, TN, 37203, (615) 327-1711, Joseph E. Sullivan, Pres.; Hollie Potts, VP Concerts/Special Event; Paula Szeigis, Dir. of Adv. & Publicity.  
 AREA: AL; KY; MS; MO; TN; TX.  
 TYPE OF FACILITIES: Fairs, Festivals, Venues.  
 TYPE OF SHOWS: Country, Family Shows, Heavy Metal, MOR, R & B, Rock.

### Special Moments Promotions

PO Box 121137, Nashville, TN, 37212, (615) 385-0797, Jeff Davis, Vice Pres.

**Stellar Entertainment, Inc.**, 1019 17th Ave. South, Nashville, TN, 37212, (615) 327-4441, G. Gerald Roy, Pres.; Mike Allen, Vice Pres.  
 AREA: US.  
 TYPE OF FACILITIES: Venues.  
 TYPE OF SHOWS: Country, Pop, R & B.

**Tennessee Partners, Inc.**, 604 N. Roan St., Johnson City, TN, 37601, (615) 926-2791, (615) 378-3927, Dr. Robert Rowe, Pres.; Shelburne Ferguson, Vice Pres.  
 AREA: US.  
 TYPE OF FACILITIES: Venues.  
 TYPE OF SHOWS: All Music & Sports Events, Bob Barker Fun & Games Show.

**Tri-Son Promos & News (Tri-Son, Inc.)**, PO Box 177, Wild Horse, CO, 80862, (303) 962-3543, Loudilla Johnson, Pres.; Loretta Johnson, Vice Pres.; Kay Johnson, Vice Pres.  
 AREA: US, Int'l.



**Universal Artists**, PO Box C, Grand Rapids, MI, 49501, (616) 364-7017, Phil Simon, Pres.; Mayrie Boyce, Admin. Asst.  
AREA: US.  
TYPE OF FACILITIES: Venues.  
TYPE OF SHOWS: All.

**Varnell Ents.**, 311 Church St., 630 Exchange Bldg., Nashville, TN, 37201, (615) 259-3131, Lon S. Varnell, Pres.; Kathryn G. Varnell, Sec./Treas.; Debbie Trapp, Contact.  
AREA: US, Canada.  
TYPE OF FACILITIES: Fairs, Venues.  
TYPE OF SHOWS: Country.

## TEXAS

**Alamo Talent & Prodn.**, 217 Arden Grove, San Antonio, TX, 78215, (512) 225-6294, Carl Mertens, Pres.  
AREA: TX, NM, OK, LA, Mexico.  
TYPE OF FACILITIES: Fairs, Festivals, Parks, Venues.  
TYPE OF SHOWS: C & W, MOR, Spanish.

**Cliff Ayers Ents.**, 830 Glastonbury Rd., Suite 614, Nashville, TN, 37217, (615) 361-7902, Chris Ostermeyer, Promo. Dir.; Patsy Christie, Pub. Rel.  
AREA: USA.  
TYPE OF FACILITIES: Fairs, Venues.  
TYPE OF SHOWS: Country & Western, Gospel, Pop.

**BDR Entertainment, Inc.**, 240 Turnpike Ave., Dallas, TX, 75208, (214) 946-7827, Barbara Daniel Rice, Pres./Owner; Leta Ensey, Mgr./C & W Div.; Helene A. Haston, Sec./Treas.  
AREA: US, Caribbean.  
TYPE OF FACILITIES: Festivals, Venues, Conventions, Special Events.  
TYPE OF SHOWS: All.

**Beaver Prodn.**, Box 478, Dallas, TX, 75221, (214) 521-5221, Don Fox, Ray Compton.  
AREA: US, Canada.  
TYPE OF FACILITIES: Venues.  
TYPE OF SHOWS: Rock, MOR, Pop.

**CBC Telemarketing**, 1109 N. Thompson St., Richmond, VA, 23230, (804) 358-4991, Carol Montague, Dir./Mktg.; Steve Twombly, Show Prodn. Mgr.  
AREA: MD; TX; VA.  
TYPE OF FACILITIES: Venues.  
TYPE OF SHOWS: Bluegrass, Big Band, Country & Western, 50's.

**C & M Prodn.**, 6312 Landmark, Waco, TX, 76710, (817) 772-6357, (817) 772-4265, Ronald Cotton, Joy Cotton, Owners.  
AREA: NM; OK; TX.  
TYPE OF FACILITIES: Fairs, Parks, Venues.  
TYPE OF SHOWS: Country.

**Cloud 9 Prodn.**, 219 First Ave., South, Suite 215, Seattle, WA, 98104, (206) 464-0820, Ron Paskin, Pres.; Sheryl Wiser, Mktg. & Prodn.; Jon Kertzer, Booking.  
AREA: WA; OR; CO; MT; WI; IL; IA; TX; NE.

**Community Benefits Corp.**, 1109 N. Thompson St., Richmond, VA, 23230, (804) 358-4991, Dave Hammer, Pres.; Vanessa Johnson, Show Prodn. Mgr.; Carol Montague, Mktg. Dir.  
AREA: VA; TX.  
TYPE OF FACILITIES: Venues.  
TYPE OF SHOWS: Period/Nostalgia, Bluegrass, Country, Gospel.

**Dimensions Unlimited, Inc.**, 517 13th St., SE, Washington, DC, 20003, (202) 544-7600, William E. Washington, Pres./CEO; Alysia Y. Taylor, Admin. Mgr.; Shiba Freeman-Starks, Adv./Prodn. Mgr.  
AREA: AL; AR; DC; FL; GA; IL; IN; KS; KY; LA; MD; MI; MS; MO; NJ; NC; OH; OK; PA; RI; SC; TN; TX; VA; WV.  
TYPE OF FACILITIES: Fairs, Festivals, Parks, Venues, Private Affairs.  
TYPE OF SHOWS: Blues, Contemporary, Gospel, Jazz, R & B, Top 40.

**Col. Buster Doss Presents**, PO Box 13, Estill Springs, TN, 37330, (615) 649-2577, Col. Buster Doss, Pres.; Barbara Doss, Vice Pres.; Lonnie Doss, Vice Pres.  
AREA: TN, TX, AR, AL, GA, FL, OK, NM, CO, WY, KS, IA, IL, KY, NC, SC, MO, MS, LA.  
TYPE OF FACILITIES: Fairs, Festivals, Parks, Venues.  
TYPE OF SHOWS: Country, Gospel, Rock.

**Fantasma Prodn.**, Inc., 2000 S. Dixie Hwy., West Palm Beach, FL, 33401, (305) 832-6397, Jon Stoll, Pres.; John Valentino, Vice Pres.  
AREA: US.  
TYPE OF FACILITIES: Fairs, Festivals, Parks, Venues.  
TYPE OF SHOWS: All.

**Gorman Promos., Inc.**, 6301 Airport Fwy., Ft. Worth, TX, 76117, (817) 831-4381, Gordon McKenna, Pres.  
AREA: TX.  
TYPE OF FACILITIES: Venues.  
TYPE OF SHOWS: Country.

**Bill Graham Presents**, Box 1994, 260 5th St., San Francisco, CA, 94103, (415) 864-0815, Bill Graham, Pres.; Nick Clainosnik, Vice Pres./Gen. Mgr.; Danny Scher, Special Events.  
AREA: CA; FL; NE; TX.  
TYPE OF FACILITIES: Fairs, Venues.  
TYPE OF SHOWS: All.

**JAM Presents**, PO Box 6588, San Antonio, TX, 78209, (512) 828-1319, Joe Miller, Pres.; Brunella Bruni, Contact.  
AREA: TX.

**Kaleidoscope Promos., Inc.**, 304 E. Morehead St., Charlotte, NC, 28202, (704) 375-7060, Larry Presley, Pres.; Alan Presley,

Vice Pres.; Mark Purthell, Agent.  
AREA: NC; SC; VA; GA; AL; TX; MS; FL.  
TYPE OF FACILITIES: Venues.  
TYPE OF SHOWS: Rock, Country, Jazz.

**Little Wing, Inc.**, 423 N. Main St., Tulsa, OK, 74103, (918) 584-2306, Larry Schaeffer, Pres.; Jan Adams, Vice Pres.  
AREA: Entire US.  
TYPE OF FACILITIES: Fairs, Festivals, Parks, Venues.  
TYPE OF SHOWS: Country, Jazz, MOR, Rock.

**N.E.O. Prodn., Inc.**, PO Box 609, Jay, OK, 74346, (918) 253-8105, Larry Henley, Pres.; Danny Guinn, Vice Pres.  
AREA: AR; KS; MO; OK; TX.  
TYPE OF FACILITIES: Fairs, Festivals, Venues.  
TYPE OF SHOWS: Country, Rock, R & B.

**Nashville Int'l Concerts**, PO Box 121076, 116 17th Ave., South, Nashville, TN, 37212, (615) 254-3464, (615) 244-5357, Cable: NICORP. Reggie M. Churchwell, Pres./Gen. Mgr.; Mark Churchwell, Vice Pres.  
AREA: AL; AR; GA; IL; IN; KY; MI; MS; MO; NC; SC; OH; OK; TN; TX; LA; WV; VA.  
TYPE OF FACILITIES: Fairs, Festivals, Parks, Venues, Corp. Concerts; Conventions.  
TYPE OF SHOWS: All.

**Oil Palace Concerts**, Box 6032, Tyler, TX, 75711, (214) 566-2122, Drew Armstrong, Mgr.  
AREA: TX; LA; MS; OK; AR.  
TYPE OF FACILITIES: Venues.  
TYPE OF SHOWS: Rock, Country, MOR.

**Alan Osmond Prodn., Inc.**, 754 E. Osmond Ln., Provo, UT, 84604, (801) 224-0248, Alan Osmond, Pres.; Marilyn Toone, Exec. Vice Pres.  
AREA: US.  
TYPE OF FACILITIES: Fairs, Festivals, Parks, Venues.  
TYPE OF SHOWS: Country, Rock, Extravaganzas with Fireworks.

**Pat Pace Promos.**, Box 669, Kountze, TX, 77625, (409) 246-3466, Pat Pace, Owner.  
AREA: Southeastern TX; Southwestern LA.

**The Harry Peebles Agency**, PO Box 1793, Kansas City, KS, 66117, (913) 596-1220, Harry Peebles, Owner; Evelyn Zerr, Partner.  
AREA: KS; MO; IA; MN; ND; SD; NE; UT; ID; MT; WY; CO; OK; AR; TX; LA; GA; FL.  
TYPE OF FACILITIES: Fairs, Festivals, Parks, Venues.  
TYPE OF SHOWS: Country.

**Projects West Entertainment, Inc.**, 2007 W. Hedding St., #202, San Jose, CA, 95128, (408) 246-6424, John L. Carbray, Pres.; Diane Engelken, Mktg.  
AREA: US.  
TYPE OF FACILITIES: Parks, Venues.  
TYPE OF SHOWS: All.

**Promotions by Emily**, PO Box 22044, Nashville, TN, 37202, (615) 377-1396, Fax: (615) 371-1396, Emily Bradshaw Weiland, Owner/Pres.; Elizabeth A. Coker, Vice Pres.  
AREA: US, Int'l.

**Rocketeller's**, 3620 Washington Ave., Houston, TX, 77007, (713) 861-4977, Don R. Gomez, Owner.  
AREA: TX.  
TYPE OF FACILITIES: Venues.  
TYPE OF SHOWS: Rock, Jazz, Reggae, R & B, Big Band, Pop, Bluegrass, Traditional.

**Al Rogers Prodn.**, 4805 Wellington Ct., Temple, TX, 76502, (817) 771-3308, Al Rogers, Pres.; Don Campbell, Vice Pres.  
AREA: TX; OK; CO; NM.  
TYPE OF FACILITIES: Fairs, Venues.  
TYPE OF SHOWS: Country, Pop.

**Ken Shepherd & Assoc. (Div. of CRA, Inc.)**, Box 9104, Shreveport, LA, 71139, (318) 688-4999, Ken Sheperd, Pres.; Deby Moore, Vice Pres.  
AREA: LA; TX.  
TYPE OF FACILITIES: Festivals, Parks, Venues.  
TYPE OF SHOWS: Country, Rock.

**Ken Shepherd & Assoc.**, PO Box 9104, Shreveport, LA, 71139, (318) 747-4686, Ken Shepherd, Pres.; Deby Moore, Vice Pres.  
AREA: LA, TX, AR.

**Show Mktg. Co.**, PO Box 810689, Dallas, TX, 75381, (214) 245-0436, Jerry Spalding, Pres.; Jay Spalding, Contact.  
AREA: US.  
TYPE OF FACILITIES: Venues.  
TYPE OF SHOWS: Contemporary, Country, Rock.

**Sight & Sound Entertainment**, Box 34183, Memphis, TN, 38134, (901) 725-5387, Gary Draffin, Pres.; Don Vonmaurer, Vice Pres.; Robbie Boyce, Sec.  
AREA: AL; AR; FL; GA; KS; KY; LA; MS; MO; OK; TX; TN.  
TYPE OF FACILITIES: Fairs, Festivals, Parks, Venues.  
TYPE OF SHOWS: All.

**Silver Wings Ballroom**, Rt. 7, PO Box 7650, Brenham, TX, 77833, (409) 836-4836, Jim Hafner, Mgr.  
AREA: TX.

**Sound Seventy Prodn., Inc.**, 210 25th Ave. North, Suite N-101, Nashville, TN, 37203, (615) 327-1711, Joseph E. Sullivan, Pres.; Hollie Potts, VP Concerts/Special Event; Paula Szeigis, Dir. of Adv. & Publicity.  
AREA: AL; KY; MS; MO; TN; TX.  
TYPE OF FACILITIES: Fairs, Festivals, Venues.  
TYPE OF SHOWS: Country, Family Shows, Heavy Metal, MOR, R & B, Rock.

**Stone City Attractions, Inc.**, 13300 Old Blanco Rd., Suite 283, San Antonio, TX, 78216, (512) 493-3900, Jack Orbin, Exec. Prod.; Dwight Johnson, Opns. Dir.; Robert Medley, Prodn. Mgr./Promos. Dir.  
AREA: LA; NM; OK; TX.  
TYPE OF FACILITIES: Venues.

TYPE OF SHOWS: Jazz, Rock, R & B, Country, Pop, Contemporary.

**Telcom Prodn., Inc.**, 1411 E. Lemay, #205, Carrollton, TX, 75006, (214) 245-3939, Carl Gallo, Chrmn.; Herb Morici, Pres.  
AREA: LA; MO; TX.  
TYPE OF FACILITIES: Venues.  
TYPE OF SHOWS: Country.

**Trans World Artist, Inc.**, PO Box 2245, Hendersonville, TN, 37077, (615) 824-1127, (800) 445-2031, John Swanner, Pres.  
AREA: AL; GA; LA; MS; TX; AR; OK; MO; IN; NE; SD; MT; WY; ID; NM.  
TYPE OF FACILITIES: Fairs, Festivals, Parks, Venues, High Schools.  
TYPE OF SHOWS: Country.

**Tri-Son Promos & News (Tri-Son, Inc.)**, PO Box 177, Wild Horse, CO, 80862, (303) 962-3543, Loudilla Johnson, Pres.; Loretta Johnson, Vice Pres.; Kay Johnson, Vice Pres.  
AREA: US, Int'l.

**Universal Artists**, PO Box C, Grand Rapids, MI, 49501, (616) 364-7017, Phil Simon, Pres.; Mayrie Boyce, Admin. Asst.  
AREA: US.  
TYPE OF FACILITIES: Venues.  
TYPE OF SHOWS: All.

**Varnell Ents.**, 311 Church St., 630 Exchange Bldg., Nashville, TN, 37201, (615) 259-3131, Lon S. Varnell, Pres.; Kathryn G. Varnell, Sec./Treas.; Debbie Trapp, Contact.  
AREA: US, Canada.  
TYPE OF FACILITIES: Fairs, Venues.  
TYPE OF SHOWS: Country.

## UTAH

**Attractions Northwest**, PO Box 55942, Seattle, WA, 98155, (206) 364-9779, Dan Shadle, Pres.; David Shadle, Agent.  
AREA: WA; OR; ID; UT; AK; British Columbia.  
TYPE OF FACILITIES: Fairs, Venues.  
TYPE OF SHOWS: Country, Jazz, MOR, R & B.

**Cliff Ayers Ents.**, 830 Glastonbury Rd., Suite 614, Nashville, TN, 37217, (615) 361-7902, Chris Ostermeyer, Promo. Dir.; Patsy Christie, Pub. Rel.  
AREA: USA.  
TYPE OF FACILITIES: Fairs, Venues.  
TYPE OF SHOWS: Country & Western, Gospel, Pop.

**Evening Star Prodn.**, Box 413, Tempe, AZ, 85281, (602) 949-1990, Dan Zeilisko, Pres.  
AREA: Phoenix/Tucson, AZ; CA; Las Vegas, NV; Albuquerque/Santa Fe, NM; Salt Lake City, UT.  
TYPE OF FACILITIES: Venues.  
TYPE OF SHOWS: All.

**Fantasma Prodn., Inc.**, 2000 S. Dixie Hwy., West Palm Beach, FL, 33401, (305) 832-6397, Jon Stoll, Pres.; John Valentino, Vice Pres.  
AREA: United States.  
TYPE OF FACILITIES: Fairs, Festivals, Parks, Venues.  
TYPE OF SHOWS: All.

**Front Row Prodn.**, 1875 E. Casino Way, Salt Lake City, UT, 84121, (801) 272-4925, Happy Anderson, Mgr.  
AREA: ID, UT, WY.  
TYPE OF FACILITIES: Fairs, Festivals, Venues.  
TYPE OF SHOWS: Country, MOR.

**Inter-Mountain Concert Co.**, PO Box 942, Rapid City, SD, 57709, (605) 348-7777, Ron Kohn, Owner.  
AREA: SD; WY; ND; NE; MT; KS; CO; UT; MN; IA.  
TYPE OF FACILITIES: Fairs, Festivals, Parks, Venues.  
TYPE OF SHOWS: All.

**KSOP, Inc.**, PO Box 25548, Salt Lake City, UT, 84125, (801) 972-1043, Don Hilton, Promo. Mgr.; Henry Hilton, Mgr.  
AREA: UT, ID.  
TYPE OF FACILITIES: Fairs, Festivals, Parks, Venues.  
TYPE OF SHOWS: Country.

**The Kendred Group, Inc.**, 3333 Wait Ave., #214, Sacramento, CA, 95821, (916) 971-4765, Denny King, Pres.; Eddward Telfeyan, Vice Pres.; Rick Davis, Dir./Overseas Promo.  
AREA: Western US & The Orient.  
TYPE OF FACILITIES: Venues.  
TYPE OF SHOWS: All.

**Little Wing, Inc.**, 423 N. Main St., Tulsa, OK, 74103, (918) 584-2306, Larry Schaeffer, Pres.; Jan Adams, Vice Pres.  
AREA: Entire US.  
TYPE OF FACILITIES: Fairs, Festivals, Parks, Venues.  
TYPE OF SHOWS: Country, Jazz, MOR, Rock.

**Alan Osmond Prodn., Inc.**, 754 E. Osmond Ln., Provo, UT, 84604, (801) 224-0248, Alan Osmond, Pres.; Marilyn Toone, Exec. Vice Pres.  
AREA: US.  
TYPE OF FACILITIES: Fairs, Festivals, Parks, Venues.  
TYPE OF SHOWS: Country, Rock, Extravaganzas with Fireworks.

**The Harry Peebles Agency**, PO Box 1793, Kansas City, KS, 66117, (913) 596-1220, Harry Peebles, Owner; Evelyn Zerr, Partner.  
AREA: KS; MO; IA; MN; ND; SD; NE; UT; ID; MT; WY; CO; OK; AR; TX; LA; GA; FL.  
TYPE OF FACILITIES: Fairs, Festivals, Parks, Venues.  
TYPE OF SHOWS: Country.

**Prodn. West**, 1970 East 17th St., Suite 206, Idaho Falls, ID, 83404, (208) 529-9486, James F. Bell, Owner.  
AREA: ID; UT; WY; MT; OR; WA.  
TYPE OF FACILITIES: Venues.  
TYPE OF SHOWS: All.

**Projects West Entertainment, Inc.**, 2007 W. Hedding St., #202, San Jose, CA, 95128, (408) 246-6424, John L. Carbray, Pres.; Diane Engelken, Mktg.  
AREA: US.  
TYPE OF FACILITIES: Parks, Venues.  
TYPE OF SHOWS: All.

**Promotions by Emily**, PO Box 22044, Nashville, TN, 37202, (615) 377-1396, Fax: (615) 371-1396, Emily Bradshaw Weiland, Owner/Pres.; Elizabeth A. Coker, Vice Pres.  
AREA: US, Int'l.

**Show Mktg. Co.**, PO Box 810689, Dallas, TX, 75381, (214) 245-0436, Jerry Spalding, Pres.; Jay Spalding, Contact.  
AREA: US.  
TYPE OF FACILITIES: Venues.  
TYPE OF SHOWS: Contemporary, Country, Rock.

**Tri-Son Promos & News (Tri-Son, Inc.)**, PO Box 177, Wild Horse, CO, 80862, (303) 962-3543, Loudilla Johnson, Pres.; Loretta Johnson, Vice Pres.; Kay Johnson, Vice Pres.  
AREA: US, Int'l.

**United Concerts**, 1085 East 900 South, Salt Lake City, UT, 84105, (801) 355-5522, James C. McNeil, Jr., Pres.; Sherman E. Baker, Vice Pres.  
AREA: UT; WY; ID; MT; SD.  
TYPE OF FACILITIES: Venues.  
TYPE OF SHOWS: Country & Western, Heavy Metal, Jazz, Modern, Pop, Sports Events.

**Universal Artists**, PO Box C, Grand Rapids, MI, 49501, (616) 364-7017, Phil Simon, Pres.; Mayrie Boyce, Admin. Asst.  
AREA: US.  
TYPE OF FACILITIES: Venues.  
TYPE OF SHOWS: All.

**Varnell Ent's.**, 311 Church St., 630 Exchange Bldg., Nashville, TN, 37201, (615) 259-3131, Lon S. Varnell, Pres.; Kathryn G. Varnell, Sec./Treas.; Debbie Trapp, Contact.  
AREA: US, Canada.  
TYPE OF FACILITIES: Fairs, Venues.  
TYPE OF SHOWS: Country.

## VERMONT

**Cliff Ayers Ent's.**, 830 Glastonbury Rd., Suite 614, Nashville, TN, 37217, (615) 361-7902, Chris Ostermeyer, Promo. Dir.; Patsy Christie, Pub. Rel.  
AREA: US.  
TYPE OF FACILITIES: Fairs, Venues.  
TYPE OF SHOWS: Country & Western, Gospel, Pop.

**Benmor Ent's.**, 326 Napoleon St., Johnstown, PA, 15901, (814) 539-7140, Ben Morrow, Pres./Owner; Lara C. Cummins, Sec/Treas.; Harry Morrow, Vice Pres.  
AREA: CA; IL; IN; MD; MI; NY; OH; PA; VT; WV; NM.  
TYPE OF FACILITIES: Fairs, Festivals, Venues.  
TYPE OF SHOWS: Country, Family, MOR, Rock.

**Donald K. Donald, Inc.**, 6265 Cote de Liesse, Montreal, PQ, H4T 1C3, Canada, (514) 735-2724, Donald Tarlton, Pres.; Sue Dayley, Concert Div.  
AREA: VT; NY; Canada.  
TYPE OF FACILITIES: Fairs, Parks, Venues.  
TYPE OF SHOWS: All.

**Doran Promos.**, PO Box 1111, Snowdon Stn., Montreal, PQ, H3X 3Y2, Canada, (514) 481-3425, Roy Cooper, Anne Cooper, Contacts.  
AREA: VT, NY, Canada.  
TYPE OF FACILITIES: Venues.  
TYPE OF SHOWS: All.

**Fantasma Prodn's., Inc.**, 2000 S. Dixie Hwy., West Palm Beach, FL, 33401, (305) 832-6397, Jon Stoll, Pres.; John Valentino, Vice Pres.  
AREA: US.  
TYPE OF FACILITIES: Fairs, Festivals, Parks, Venues.  
TYPE OF SHOWS: All.

**Erwin Frankel Prodn's.**, 155 West 72nd St., #704, New York, NY, 10023, (212) 873-1222, Erwin Frankel, Pres.; David Crommett, Prodn. Mgr.; Ellen Rafel, Producer.  
AREA: CT; DC; MD; MA; NJ; NY; PA; RI; VT.  
TYPE OF FACILITIES: Festivals, Parks, Venues.  
TYPE OF SHOWS: Blues, Childrens, Country, Folk, Int'l, Jazz, Reggae.

**Ed Hurvitz Music Promos.**, 129 Bishop St., Brockton, MA, 02402, (617) 588-6348, Edward M. Hertz, Owner/Mgr.; Linda Berman, Publicity  
AREA: ME; NH; VT; MA; CT; RI.  
TYPE OF FACILITIES: Fairs, Festivals, Parks, Venues.  
TYPE OF SHOWS: Country, Folk, Jazz, Pop; R & B; Rock.

**Little Wing, Inc.**, 423 N. Main St., Tulsa, OK, 74103, (918) 584-2306, Larry Schaeffer, Pres.; Jan Adams, Vice Pres.  
AREA: Entire US.  
TYPE OF FACILITIES: Fairs, Festivals, Parks, Venues.  
TYPE OF SHOWS: Country, Jazz, MOR, Rock.

**Alan Osmond Prodn's., Inc.**, 754 E. Osmond Ln., Provo, UT, 84604, (801) 224-0248, Alan Osmond, Pres.; Marilyn Toone, Exec. Vice Pres.  
AREA: US.  
TYPE OF FACILITIES: Fairs, Festivals, Parks, Venues.  
TYPE OF SHOWS: Country, Rock, Extravaganzas with Fireworks.

**Projects West Entertainment, Inc.**, 2007 W. Hedding St., #202, San Jose, CA, 95128, (408) 246-6424, John L. Carbray, Pres.; Diane Engelken, Mktg.  
AREA: US.  
TYPE OF FACILITIES: Parks, Venues.  
TYPE OF SHOWS: All.

**Promotions by Emily**, PO Box 22044, Nashville, TN, 37202, (615) 377-1396, Fax: (615) 371-1396, Emily Bradshaw Weiland, Owner/Pres.; Elizabeth A. Coker, Vice Pres.  
AREA: US, Int'l.

**Tri-Son Promos & News (Tri-Son, Inc.)**, PO Box 177, Wild Horse, CO, 80862, (303) 962-3543, Loudilla Johnson, Pres.; Loretta Johnson, Vice Pres.; Kay Johnson, Vice Pres.  
AREA: US, Int'l.

**Universal Artists**, PO Box C, Grand Rapids, MI, 49501, (616) 364-7017, Phil Simon, Pres.; Mayrie Boyce, Admin. Asst.  
AREA: US.  
TYPE OF FACILITIES: Venues.  
TYPE OF SHOWS: All.

**Varnell Ent's.**, 311 Church St., 630 Exchange Bldg., Nashville, TN, 37201, (615) 259-3131, Lon S. Varnell, Pres.; Kathryn G. Varnell, Sec./Treas.; Debbie Trapp, Contact.  
AREA: US, Canada.  
TYPE OF FACILITIES: Fairs, Venues.  
TYPE OF SHOWS: Country.

**Cliff Ayers Ent's.**, 830 Glastonbury Rd., Suite 614, Nashville, TN, 37217, (615) 361-7902, Chris Ostermeyer, Promo. Dir.; Patsy Christie, Pub. Rel.  
AREA: US.  
TYPE OF FACILITIES: Fairs, Venues.  
TYPE OF SHOWS: Country & Western, Gospel, Pop.

**Beach Club Bookings**, 618 Lafayette Dr., Camden, SC, 29020, (803) 432-6134, Cecil Corbett, Pres.; Cliff Corbett, Mgr.; Bobby Morel, Prodn. Mgr.  
AREA: AL; FL; GA; MS; NC; SC; TN; VA.  
TYPE OF FACILITIES: Fairs, Festivals, Parks, Venues, Stadiums.  
TYPE OF SHOWS: Country, Jazz, Pop, Reggae, Rock.

**Bet the Farm Promos.**, PO Box 578, Goodlettsville, TN, 37072, Doc Talmage, Agent/Purchasing Dir.; Debra Talmage, Agent; Tom Talmage, Road Mgr.  
AREA: OH, IL, IN, FL, TN, NC, VA, WV, SC, GA, MS, Canada.  
TYPE OF FACILITIES: Festivals, Venues.  
TYPE OF SHOWS: Country, Southern Rock.

**Birch Ent's/Little B Prodn's.**, 113 W. Main St., PO Box 7, Secretary, MD, 21664, (301) 943-8141, Paul R. Birch, Owner; Jessica L. Birch, Vice Pres.  
AREA: MD; DE; VA; PA.  
TYPE OF FACILITIES: Fairs, Venues, Clubs.  
TYPE OF SHOWS: Country, Period/Nostalgia, Rock, MOR.

**CBC Telemarketing**, 1109 N. Thompson St., Richmond, VA, 23230, (804) 358-4991, Carol Montague, Dir./Mktg.; Steve Twombly, Show Prodn. Mgr.  
AREA: MD; TX; VA.  
TYPE OF FACILITIES: Venues.  
TYPE OF SHOWS: Bluegrass, Big Band, Country & Western, 50's.

**Cellar Door Prodn's of VA., Inc.**, 305 Lynnhaven Pkwy., Suite 201, Virginia Beach, VA, 23452, (804) 463-1940, Bill Reid, Pres.; Mike Jones, Ent. Consultant.  
AREA: VA; NC; SC; MD; WV; GA; TN.  
TYPE OF FACILITIES: Fairs, Festivals, Venues, Colleges  
TYPE OF SHOWS: Country, Progressive Rock, R & B, Rock.

**Chesapeake Concerts**, 1750 Peachtree St., Suite 200, Atlanta, GA, 30309, (404) 876-4300, Sam L'Hommedieu, Pres.; Judy Masterson, Advertising Dir.  
AREA: GA; SC; NC; FL; AL; MI; VA; MD; DC.  
TYPE OF FACILITIES: Venues.  
TYPE OF SHOWS: Big Band, Comedy, MOR, R & B, Rock.

**Community Benefits Corp.**, 1109 N. Thompson St., Richmond, VA, 23230, (804) 358-4991, Dave Hammer, Pres.; Vanessa Johnson, Show Prodn. Mgr.; Carol Montague, Mktg. Dir.  
AREA: VA; TX.  
TYPE OF FACILITIES: Venues.  
TYPE OF SHOWS: Period/Nostalgia, Bluegrass, Country, Gospel.

**Concert/Southern Promos.**, 1593 Monroe Dr., Atlanta, GA, 30345, (404) 872-1115, Alex Cooley, Pres.  
AREA: AL; FL; GA; LA; NC; OK; SC; TN; VA; WV.  
TYPE OF FACILITIES: Venues.  
TYPE OF SHOWS: Christian, Country, MOR, Rock & Roll.

**Concerts America**, 1510 Forest Ln., McLean, VA, 22101, (703) 237-9500, Mike Schreiberman.  
TYPE OF FACILITIES: Venues.  
TYPE OF SHOWS: Rock, Jazz, R & B, Folk.

**Countrywide Talent Unltd.**, Box 186, Fairfax, VA, 22204, (703) 521-6431, Jim Clark, Pres.  
AREA: WV; VA; MD; FL; NC.

**Dimensions Unlimited, Inc.**, 517 13th St., SE, Washington, DC, 20003, (202) 544-7600, William E. Washington, Pres./CEO; Alysia Y. Taylor, Admin. Mgr.; Shiba Freeman-Starks, Adv/Prodn. Mgr.

**Henry Ade Prodn's., Inc.**, 1633 CR 13, Waterloo, IN, 46793, (219) 281-2964, Henry Ade, Pres.; Judy Ade, Sec.  
AREA: IN; FL; IL; KY; LA; MI; NY; NC; OH; PA; SC; TN; VA; WV; WI.  
TYPE OF FACILITIES: Fairs, Festivals, Parks, Venues.  
TYPE OF SHOWS: Country, Gospel, Period/Nostalgia.

**Cliff Ayers Ent's.**, 830 Glastonbury Rd., Suite 614, Nashville, TN, 37217, (615) 361-7902, Chris Ostermeyer, Promo. Dir.; Patsy Christie, Pub. Rel.  
AREA: US.  
TYPE OF FACILITIES: Fairs, Venues.  
TYPE OF SHOWS: Country & Western, Gospel, Pop.

**Beach Club Bookings**, 618 Lafayette Dr., Camden, SC, 29020, (803) 432-6134, Cecil Corbett, Pres.; Cliff Corbett, Mgr.; Bobby Morel, Prodn. Mgr.  
AREA: AL; FL; GA; MS; NC; SC; TN; VA.  
TYPE OF FACILITIES: Fairs, Festivals, Parks, Venues, Stadiums.  
TYPE OF SHOWS: Country, Jazz, Pop, Reggae, Rock.

**Bet the Farm Promos.**, PO Box 578, Goodlettsville, TN, 37072, Doc Talmage, Agent/Purchasing Dir.; Debra Talmage, Agent; Tom Talmage, Road Mgr.  
AREA: OH, IL, IN, FL, TN, NC, VA, WV, SC, GA, MS, Canada.  
TYPE OF FACILITIES: Festivals, Venues.  
TYPE OF SHOWS: Country, Southern Rock.

**Birch Ent's/Little B Prodn's.**, 113 W. Main St., PO Box 7, Secretary, MD, 21664, (301) 943-8141, Paul R. Birch, Owner; Jessica L. Birch, Vice Pres.  
AREA: MD; DE; VA; PA.  
TYPE OF FACILITIES: Fairs, Venues, Clubs.  
TYPE OF SHOWS: Country, Period/Nostalgia, Rock, MOR.

**CBC Telemarketing**, 1109 N. Thompson St., Richmond, VA, 23230, (804) 358-4991, Carol Montague, Dir./Mktg.; Steve Twombly, Show Prodn. Mgr.  
AREA: MD; TX; VA.  
TYPE OF FACILITIES: Venues.  
TYPE OF SHOWS: Bluegrass, Big Band, Country & Western, 50's.

**Cellar Door Prodn's of VA., Inc.**, 305 Lynnhaven Pkwy., Suite 201, Virginia Beach, VA, 23452, (804) 463-1940, Bill Reid, Pres.; Mike Jones, Ent. Consultant.  
AREA: VA; NC; SC; MD; WV; GA; TN.  
TYPE OF FACILITIES: Fairs, Festivals, Venues, Colleges  
TYPE OF SHOWS: Country, Progressive Rock, R & B, Rock.

**Chesapeake Concerts**, 1750 Peachtree St., Suite 200, Atlanta, GA, 30309, (404) 876-4300, Sam L'Hommedieu, Pres.; Judy Masterson, Advertising Dir.  
AREA: GA; SC; NC; FL; AL; MI; VA; MD; DC.  
TYPE OF FACILITIES: Venues.  
TYPE OF SHOWS: Big Band, Comedy, MOR, R & B, Rock.

**Community Benefits Corp.**, 1109 N. Thompson St., Richmond, VA, 23230, (804) 358-4991, Dave Hammer, Pres.; Vanessa Johnson, Show Prodn. Mgr.; Carol Montague, Mktg. Dir.  
AREA: VA; TX.  
TYPE OF FACILITIES: Venues.  
TYPE OF SHOWS: Period/Nostalgia, Bluegrass, Country, Gospel.

**Concert/Southern Promos.**, 1593 Monroe Dr., Atlanta, GA, 30345, (404) 872-1115, Alex Cooley, Pres.  
AREA: AL; FL; GA; LA; NC; OK; SC; TN; VA; WV.  
TYPE OF FACILITIES: Venues.  
TYPE OF SHOWS: Christian, Country, MOR, Rock & Roll.

**Concerts America**, 1510 Forest Ln., McLean, VA, 22101, (703) 237-9500, Mike Schreiberman.  
TYPE OF FACILITIES: Venues.  
TYPE OF SHOWS: Rock, Jazz, R & B, Folk.

**Countrywide Talent Unltd.**, Box 186, Fairfax, VA, 22204, (703) 521-6431, Jim Clark, Pres.  
AREA: WV; VA; MD; FL; NC.

**Dimensions Unlimited, Inc.**, 517 13th St., SE, Washington, DC, 20003, (202) 544-7600, William E. Washington, Pres./CEO; Alysia Y. Taylor, Admin. Mgr.; Shiba Freeman-Starks, Adv/Prodn. Mgr.

**Henry Ade Prodn's., Inc.**, 1633 CR 13, Waterloo, IN, 46793, (219) 281-2964, Henry Ade, Pres.; Judy Ade, Sec.  
AREA: IN; FL; IL; KY; LA; MI; NY; NC; OH; PA; SC; TN; VA; WV; WI.  
TYPE OF FACILITIES: Fairs, Festivals, Parks, Venues.  
TYPE OF SHOWS: Country, Gospel, Period/Nostalgia.

**Cliff Ayers Ent's.**, 830 Glastonbury Rd., Suite 614, Nashville, TN, 37217, (615) 361-7902, Chris Ostermeyer, Promo. Dir.; Patsy Christie, Pub. Rel.  
AREA: US.  
TYPE OF FACILITIES: Fairs, Venues.  
TYPE OF SHOWS: Country & Western, Gospel, Pop.

**Beach Club Bookings**, 618 Lafayette Dr., Camden, SC, 29020, (803) 432-6134, Cecil Corbett, Pres.; Cliff Corbett, Mgr.; Bobby Morel, Prodn. Mgr.  
AREA: AL; FL; GA; MS; NC; SC; TN; VA.  
TYPE OF FACILITIES: Fairs, Festivals, Parks, Venues, Stadiums.  
TYPE OF SHOWS: Country, Jazz, Pop, Reggae, Rock.

**Bet the Farm Promos.**, PO Box 578, Goodlettsville, TN, 37072, Doc Talmage, Agent/Purchasing Dir.; Debra Talmage, Agent; Tom Talmage, Road Mgr.  
AREA: OH, IL, IN, FL, TN, NC, VA, WV, SC, GA, MS, Canada.  
TYPE OF FACILITIES: Festivals, Venues.  
TYPE OF SHOWS: Country, Southern Rock.

**Birch Ent's/Little B Prodn's.**, 113 W. Main St., PO Box 7, Secretary, MD, 21664, (301) 943-8141, Paul R. Birch, Owner; Jessica L. Birch, Vice Pres.  
AREA: MD; DE; VA; PA.  
TYPE OF FACILITIES: Fairs, Venues, Clubs.  
TYPE OF SHOWS: Country, Period/Nostalgia, Rock, MOR.

**CBC Telemarketing**, 1109 N. Thompson St., Richmond, VA, 23230, (804) 358-4991, Carol Montague, Dir./Mktg.; Steve Twombly, Show Prodn. Mgr.  
AREA: MD; TX; VA.  
TYPE OF FACILITIES: Venues.  
TYPE OF SHOWS: Bluegrass, Big Band, Country & Western, 50's.

**Cellar Door Prodn's of VA., Inc.**, 305 Lynnhaven Pkwy., Suite 201, Virginia Beach, VA, 23452, (804) 463-1940, Bill Reid, Pres.; Mike Jones, Ent. Consultant.  
AREA: VA; NC; SC; MD; WV; GA; TN.  
TYPE OF FACILITIES: Fairs, Festivals, Venues, Colleges  
TYPE OF SHOWS: Country, Progressive Rock, R & B, Rock.

**Chesapeake Concerts**, 1750 Peachtree St., Suite 200, Atlanta, GA, 30309, (404) 876-4300, Sam L'Hommedieu, Pres.; Judy Masterson, Advertising Dir.  
AREA: GA; SC; NC; FL; AL; MI; VA; MD; DC.  
TYPE OF FACILITIES: Venues.  
TYPE OF SHOWS: Big Band, Comedy, MOR, R & B, Rock.

**Community Benefits Corp.**, 1109 N. Thompson St., Richmond, VA, 23230, (804) 358-4991, Dave Hammer, Pres.; Vanessa Johnson, Show Prodn. Mgr.; Carol Montague, Mktg. Dir.  
AREA: VA; TX.  
TYPE OF FACILITIES: Venues.  
TYPE OF SHOWS: Period/Nostalgia, Bluegrass, Country, Gospel.

**Concert/Southern Promos.**, 1593 Monroe Dr., Atlanta, GA, 30345, (404) 872-1115, Alex Cooley, Pres.  
AREA: AL; FL; GA; LA; NC; OK; SC; TN; VA; WV.  
TYPE OF FACILITIES: Venues.  
TYPE OF SHOWS: Christian, Country, MOR, Rock & Roll.

**Concerts America**, 1510 Forest Ln., McLean, VA, 22101, (703) 237-9500, Mike Schreiberman.  
TYPE OF FACILITIES: Venues.  
TYPE OF SHOWS: Rock, Jazz, R & B, Folk.

**Countrywide Talent Unltd.**, Box 186, Fairfax, VA, 22204, (703) 521-6431, Jim Clark, Pres.  
AREA: WV; VA; MD; FL; NC.

**Dimensions Unlimited, Inc.**, 517 13th St., SE, Washington, DC, 20003, (202) 544-7600, William E. Washington, Pres./CEO; Alysia Y. Taylor, Admin. Mgr.; Shiba Freeman-Starks, Adv/Prodn. Mgr.

**Henry Ade Prodn's., Inc.**, 1633 CR 13, Waterloo, IN, 46793, (219) 281-2964, Henry Ade, Pres.; Judy Ade, Sec.  
AREA: IN; FL; IL; KY; LA; MI; NY; NC; OH; PA; SC; TN; VA; WV; WI.  
TYPE OF FACILITIES: Fairs, Festivals, Parks, Venues.  
TYPE OF SHOWS: Country, Gospel, Period/Nostalgia.

**Cliff Ayers Ent's.**, 830 Glastonbury Rd., Suite 614, Nashville, TN, 37217, (615) 361-7902, Chris Ostermeyer, Promo. Dir.; Patsy Christie, Pub. Rel.  
AREA: US.  
TYPE OF FACILITIES: Fairs, Venues.  
TYPE OF SHOWS: Country & Western, Gospel, Pop.

**Beach Club Bookings**, 618 Lafayette Dr., Camden, SC, 29020, (803) 432-6134, Cecil Corbett, Pres.; Cliff Corbett, Mgr.; Bobby Morel, Prodn. Mgr.  
AREA: AL; FL; GA; MS; NC; SC; TN; VA.  
TYPE OF FACILITIES: Fairs, Festivals, Parks, Venues, Stadiums.  
TYPE OF SHOWS: Country, Jazz, Pop, Reggae, Rock.

**Bet the Farm Promos.**, PO Box 578, Goodlettsville, TN, 37072, Doc Talmage, Agent/Purchasing Dir.; Debra Talmage, Agent; Tom Talmage, Road Mgr.  
AREA: OH, IL, IN, FL, TN, NC, VA, WV, SC, GA, MS, Canada.  
TYPE OF FACILITIES: Festivals, Venues.  
TYPE OF SHOWS: Country, Southern Rock.

**Birch Ent's/Little B Prodn's.**, 113 W. Main St., PO Box 7, Secretary, MD, 21664, (301) 943-8141, Paul R. Birch, Owner; Jessica L. Birch, Vice Pres.  
AREA: MD; DE; VA; PA.  
TYPE OF FACILITIES: Fairs, Venues, Clubs.  
TYPE OF SHOWS: Country, Period/Nostalgia, Rock, MOR.

**CBC Telemarketing**, 1109 N. Thompson St., Richmond, VA, 23230, (804) 358-4991, Carol Montague, Dir./Mktg.; Steve Twombly, Show Prodn. Mgr.  
AREA: MD; TX; VA.  
TYPE OF FACILITIES: Venues.  
TYPE OF SHOWS: Bluegrass, Big Band, Country & Western, 50's.

**Cellar Door Prodn's of VA., Inc.**, 305 Lynnhaven Pkwy., Suite 201, Virginia Beach, VA, 23452, (804) 463-1940, Bill Reid, Pres.; Mike Jones, Ent. Consultant.  
AREA: VA; NC; SC; MD; WV; GA; TN.  
TYPE OF FACILITIES: Fairs, Festivals, Venues, Colleges  
TYPE OF SHOWS: Country, Progressive Rock, R & B, Rock.

**Chesapeake Concerts**, 1750 Peachtree St., Suite 200, Atlanta, GA, 30309, (404) 876-4300, Sam L'Hommedieu, Pres.; Judy Masterson, Advertising Dir.  
AREA: GA; SC; NC; FL; AL; MI; VA; MD; DC.  
TYPE OF FACILITIES: Venues.  
TYPE OF SHOWS: Big Band, Comedy, MOR, R & B, Rock.

**Community Benefits Corp.**, 1109 N. Thompson St., Richmond, VA, 23230, (804) 358-4991, Dave Hammer, Pres.; Vanessa Johnson, Show Prodn. Mgr.; Carol Montague, Mktg. Dir.  
AREA: VA; TX.  
TYPE OF FACILITIES: Venues.  
TYPE OF SHOWS: Period/Nostalgia, Bluegrass, Country, Gospel.

**Projects West Entertainment, Inc.**, 2007 W. Hedding St., #202, San Jose, CA, 95128, (408) 246-6424, John L. Carbray, Pres.; Diane Engelken, Mktg.  
AREA: US.  
TYPE OF FACILITIES: Fairs, Festivals, Parks, Venues, Private Affairs.  
TYPE OF SHOWS: Blues, Contemporary, Gospel, Jazz, R & B, Top 40.

**Fantasma Prodn's., Inc.**, 2000 S. Dixie Hwy., West Palm Beach, FL, 33401, (305) 832-6397, Jon Stoll, Pres.; John Valentino, Vice Pres.  
AREA: US.  
TYPE OF FACILITIES: Fairs, Festivals, Parks, Venues.  
TYPE OF SHOWS: All.

**Future Entertainment**, PO Box 1982, Winter Park, FL, 32790, (407) 628-3070, Philip Lashinsky, CEO.  
AREA: KY; TN; WV; VA; NC; SC; GA; FL.  
TYPE OF FACILITIES: Festivals, Venues.  
TYPE OF SHOWS: All.

**Holiday Prodn's., Inc.**, 5810 Mossrick Dr., North Bethesda, MD, 20852, (301) 881-3838, David C. Huang, Vice Pres./Gen. Mgr.  
AREA: Washington, DC; MD; VA; (Int'l) Hong Kong; Taipei, Republic of China; Manila, The Philippines; Thailand; Japan; People's Republic of China.  
TYPE OF FACILITIES: Venues.  
TYPE OF SHOWS: All.

**J F Prodn's.**, 12535 Arnsley Ct., Herndon, VA, 22071, (703) 860-1071, O. Joe Faires, Owner/Promoter.  
AREA: AL; GA; KY; MD; MS; NC; PA; SC; TN; VA; WV; Eastern US.  
TYPE OF FACILITIES: Fairs, Festivals, Parks, Venues.  
TYPE OF SHOWS: Country.

**Kaleidoscope Promos., Inc.**, 304 E. Morehead St., Charlotte, NC, 28202, (704) 375-7060, Larry Presley, Pres.; Alan Presley, Vice Pres.; Mark Purthell, Agent.  
AREA: NC; SC; VA; GA; AL; TX; MS; FL.  
TYPE OF FACILITIES: Venues.  
TYPE OF SHOWS: Rock, Country, Jazz.

**Little Wing, Inc.**, 423 N. Main St., Tulsa, OK, 74103, (918) 584-2306, Larry Schaeffer, Pres.; Jan Adams, Vice Pres.  
AREA: Entire US.  
TYPE OF FACILITIES: Fairs, Festivals, Parks, Venues.  
TYPE OF SHOWS: Country, Jazz, MOR, Rock.

**Lone Star Talent, Inc.**, 13987 W. Annapolis Ct., Mt. Airy, MD, 21771, (301) 829-1622, Jeffery B. Hyman, Pres.  
AREA: DC; MD; PA; VA.  
TYPE OF FACILITIES: Venues.  
TYPE OF SHOWS: Bluegrass, Country.

**Muscentric Prodn's., Inc.**, 1 Harry S. Truman Dr., Landover, MD, 20785, (301) 386-7003, Michael R. Evans, Dir.; Jean Davis-Barger, Contact.  
AREA: MD; VA; WA; DC; NC; WV; PA.  
TYPE OF FACILITIES: Venues, Trade Shows.  
TYPE OF SHOWS: Country, MOR, Rock.

**Nashville Int'l Concerts**, PO Box 121076, 116 17th Ave., South, Nashville, TN, 37212, (615) 254-3464, (615) 244-5357, Cable: NICORP. Reggie M. Churchwell, Pres./Gen. Mgr.; Mark Churchwell, Vice Pres.  
AREA: AL; AR; GA; IL; IN; KY; MI; MS; MO; NC; SC; OH; OK; TN; TX; LA; WV; VA.  
TYPE OF FACILITIES: Fairs, Festivals, Parks, Venues, Corp. Concerts; Conventions.  
TYPE OF SHOWS: All.

**Alan Osmond Prodn's., Inc.**, 754 E. Osmond Ln., Provo, UT, 84604, (801) 224-0248, Alan Osmond, Pres.; Marilyn Toone, Exec. Vice Pres.  
AREA: US.  
TYPE OF FACILITIES: Fairs, Festivals, Parks, Venues.  
TYPE OF SHOWS: Country, Rock, Extravaganzas with Fireworks.

**Projects West Entertainment, Inc.**, 2007 W. Hedding St., #202, San Jose, CA, 95128, (408) 246-6424, John L. Carbray, Pres.; Diane Engelken, Mktg.  
AREA: US.  
TYPE OF FACILITIES: Parks, Venues.  
TYPE OF SHOWS: All.

**Promotions by Emily**, PO Box 22044, Nashville, TN, 37202, (615) 377-1396, Fax: (615) 371-1396, Emily Bradshaw Weiland, Owner/Pres.; Elizabeth A. Coker, Vice Pres.  
AREA: US, Int'l.

**Tri-Son Promos & News (Tri-Son, Inc.)**, PO Box 177, Wild Horse, CO, 80862, (303) 962-3543, Loudilla Johnson, Pres.; Loretta Johnson, Vice Pres.; Kay Johnson, Vice Pres.  
AREA: US, Int'l.

**Universal Artists**, PO Box C, Grand Rapids, MI, 49501, (616) 364-7017, Phil Simon, Pres.; Mayrie Boyce, Admin. Asst.  
AREA: US.  
TYPE OF FACILITIES: Venues.  
TYPE OF SHOWS: All.

**Varnell Ent's.**, 311 Church St., 630 Exchange Bldg., Nashville, TN, 37201, (615) 259-3131, Lon S. Varnell, Pres.; Kathryn G. Varnell, Sec./Treas.; Debbie Trapp, Contact.  
AREA: US, Canada.  
TYPE OF FACILITIES: Fairs, Venues.  
TYPE OF SHOWS: Country.

**Cliff Ayers Ent's.**, 830 Glastonbury Rd., Suite 614, Nashville, TN, 37217, (615) 361-7902, Chris Ostermeyer, Promo. Dir.; Patsy Christie, Pub. Rel.  
AREA: US.  
TYPE OF FACILITIES: Fairs, Venues.  
TYPE OF SHOWS: Country & Western, Gospel, Pop.

**Beach Club Bookings**, 618 Lafayette Dr., Camden, SC, 29020, (803) 432-6134, Cecil Corbett, Pres.; Cliff Corbett, Mgr.; Bobby Morel, Prodn. Mgr.  
AREA: AL; FL; GA; MS; NC; SC; TN; VA.  
TYPE OF FACILITIES: Fairs, Festivals, Parks, Venues, Stadiums.  
TYPE OF SHOWS: Country, Jazz, Pop, Reggae, Rock.

**Bet the Farm Promos.**, PO Box 578, Goodlettsville, TN, 37072, Doc Talmage, Agent/Purchasing Dir.; Debra Talmage, Agent; Tom Talmage, Road Mgr.  
AREA: OH, IL, IN, FL, TN, NC, VA, WV, SC,



TYPE OF FACILITIES: Venues.  
 TYPE OF SHOWS: All.  
**Variety Attractions, Inc.**, PO Box 2276, 555 Fulkerson Rd., Zanesville, OH, 43702, (615) 453-0188, (615) 453-0394, George Moffett, Pres.; Nick Dorr, Vice Pres.  
 AREA: OH; MI; IN; IL; PA; WI; IA; KY; WV; VA; MD; NY.  
 TYPE OF FACILITIES: Fairs, Festivals, Parks, Venues.  
 TYPE OF SHOWS: Country, Polka, Pop, Period/Nostalgia, Rock.  
**Varnell Ent's.**, 311 Church St., 630 Exchange Bldg., Nashville, TN, 37201, (615) 259-3131, Lon S. Varnell, Pres.; Kathryn G. Varnell, Sec./Treas.; Debbie Trapp, Contact.  
 AREA: US, Canada.  
 TYPE OF FACILITIES: Fairs, Venues.  
 TYPE OF SHOWS: Country.

## WASHINGTON

**Attractions Northwest**, PO Box 55942, Seattle, WA, 98155, (206) 364-9779, Dan Shadle, Pres.; David Shadle, Agent.  
 AREA: WA; OR; ID; UT; AK; British Columbia.  
 TYPE OF FACILITIES: Fairs, Venues.  
 TYPE OF SHOWS: Country, Jazz, MOR, R & B.  
**Cliff Ayers Ent's.**, 830 Glastonbury Rd., Suite 614, Nashville, TN, 37217, (615) 361-7902, Chris Ostermeyer, Promo. Dir.; Pat-sy Christie, Pub. Rel.  
 AREA: US.  
 TYPE OF FACILITIES: Fairs, Venues.  
 TYPE OF SHOWS: Country & Western, Gospel, Pop.  
**Cloud 9 Prodn's.**, 219 First Ave., South, Suite 215, Seattle, WA, 98104, (206) 464-0820, Ron Paskin, Pres.; Sheryl Wiser, Mktg. & Prodn.; Jon Kertzer, Booking.  
 AREA: WA; OR; CO; MT; WI; IL; IA; TX; NE.  
**Double Tee Promos., Inc.**, 3903 SW Kelly, Suite 201, Portland, OR, 97124, (503) 221-0288, David Leiken, Pres.; Shane Tappendorf, Gen. Mgr.  
 AREA: OR; WA; ID; AK.  
 TYPE OF FACILITIES: Fairs, Festivals, Venues.  
 TYPE OF SHOWS: All.  
**EJD Concert Services**, PO Box 7413, Salem, OR, 97303, (503) 373-1790, Ed Dougherty, Pres.; Jan Dougherty, Contact.  
 AREA: AK; WA; OR; NV; CA.  
 TYPE OF FACILITIES: Fairs, Festivals, Parks, Venues.  
 TYPE OF SHOWS: All.  
**Fantasma Prodn's., Inc.**, 2000 S. Dixie Hwy., West Palm Beach, FL, 33401, (305) 832-6397, Jon Stoll, Pres.; John Valentino, Vice Pres.  
 AREA: United States.  
 TYPE OF FACILITIES: Fairs, Festivals, Parks, Venues.  
 TYPE OF SHOWS: All.  
**Galaxy Prodn's.**, Box 1205, Cave Junction, WA, 97523, (503) 597-2909, Kim Clough, Contact.  
 AREA: OR, WA.  
 TYPE OF FACILITIES: Fairs, Festivals, Parks, Venues.  
 TYPE OF SHOWS: All.

**Liz Gregory Prodn's. & Talent Agency**, PO Box 42613, Portland, OR, 97242, (503) 285-9629, (503) 628-0964, Liz Gregory, Owner; Lloyd Grundmeyer, Vice Pres.  
 AREA: ID; WA; OR; CA; NV; AZ.  
 TYPE OF FACILITIES: Fairs, Festivals, Venues.  
 TYPE OF SHOWS: Country, Period/Nostalgia.  
**Bill Hollingshead Prodn's., Inc. Talent Agency**, 1720 N. Ross St., Santa Ana, CA, 92706, (714) 543-4894, Bill Hollingshead, Pres.; Jean Hollingshead, Vice Pres.  
 AREA: CA; OR; WA.  
 TYPE OF FACILITIES: Fairs, Festivals, Parks.  
 TYPE OF SHOWS: Rock, Country, Family Entertainment.  
**The Kendred Group, Inc.**, 3333 Wait Ave., #214, Sacramento, CA, 95821, (916) 971-4765, Denny King, Pres.; Eddward Telfeyan, Vice Pres.; Rick Davis, Dir./Overseas Promo.  
 AREA: Western US & The Orient.  
 TYPE OF FACILITIES: Venues.  
 TYPE OF SHOWS: All.  
**Le-Mar Prodn's.**, Box 140556, Anchorage, AK, 99514, (907) 338-6048, Clinton Lewis, Producer/Owner.  
 AREA: AK; OR; WA.  
 TYPE OF FACILITIES: Venues.  
 TYPE OF SHOWS: Country, Bluegrass.  
**Little Wing, Inc.**, 423 N. Main St., Tulsa, OK, 74103, (918) 584-2306, Larry Schaeffer, Pres.; Jan Adams, Vice Pres.  
 AREA: Entire US.  
 TYPE OF FACILITIES: Fairs, Festivals, Parks, Venues.  
 TYPE OF SHOWS: Country, Jazz, MOR, Rock.  
**Media One, Inc.**, 6300 Southcenter Blvd., Suite 200B, Seattle, WA, 98188, (206) 244-4005, John E. Bauer, Pres.; Kenneth E. Kinneer, Sec.  
 AREA: WA, OR.  
**Musicentre Prodn's.**, 1 Harry S. Truman Dr., Landover, MD, 20785, (301) 386-7003, Michael R. Evans, Dir.; Jean Davis-Barger.  
 AREA: MD; VA; WA; DC; NC; WV; PA.  
 TYPE OF FACILITIES: Venues, Trade Shows.  
 TYPE OF SHOWS: Country, MOR, Rock.  
**Nugget Prodn's.**, Box 40768, Portland, OR, 97240, (503) 282-0589, Mike Metcalf. Judy Comfort-Metcalf.  
 AREA: OR, WA.  
 TYPE OF SHOWS: Rock, Folk, Reggae, Country, R&B, Ethnic, Rockabilly, Rock n'Roll.  
**Alan Osmond Prodn's., Inc.**, 754 E. Osmond Ln., Provo, UT, 84604, (801) 224-0248, Alan Osmond, Pres.; Marilyn Toone, Exec. Vice Pres.

AREA: US.  
 TYPE OF FACILITIES: Fairs, Festivals, Parks, Venues.  
 TYPE OF SHOWS: Country, Rock, Extravaganzas with Fireworks.  
**Prodn's West**, 1970 East 17th St., Suite 206, Idaho Falls, ID, 83404, (208) 529-9486, James F. Bell, Owner.  
 AREA: ID; UT; WY; MT; OR; WA.  
 TYPE OF FACILITIES: Venues.  
 TYPE OF SHOWS: All.  
**Projects West Entertainment, Inc.**, 2007 W. Hedding St., #202, San Jose, CA, 95128, (408) 246-6424, John L. Carbray, Pres.; Diane Engelken, Mktg.  
 AREA: US.  
 TYPE OF FACILITIES: Parks, Venues.  
 TYPE OF SHOWS: All.  
**Promotions by Emily**, PO Box 22044, Nashville, TN, 37202, (615) 377-1396, Fax: (615) 371-1396, Emily Bradshaw Weiland, Owner/Pres.; Elizabeth A. Coker, Vice Pres.  
 AREA: US, Int'l.  
**RNJ Prodn's., Inc.**, 11514 Calvert St., North Hollywood, CA, 91606, (818) 762-6105, Reim Neggo, Jr., Pres.; David Sponberg, Vice Pres. of Opns.  
 AREA: CA; NV; OR; WA; HI; AZ.  
 TYPE OF FACILITIES: Fairs, Festivals, Parks, Venues.  
 TYPE OF SHOWS: Adult Contemporary, Country, Folk, Folk-Rock.  
**Jack Roberts Co.**, PO Box 399, Bothell, WA, 98041, (206) 485-6511, Jack Roberts, Pres.; Pat Roberts, Vice Pres.  
 TYPE OF FACILITIES: Fairs, Festivals, Parks, Venues.  
 TYPE OF SHOWS: Country, Pop, Rock, MOR.  
**Show Mktg. Co.**, PO Box 810689, Dallas, TX, 75381, (214) 245-0436, Jerry Spalding, Pres.; Jay Spalding, Contact.  
 AREA: US.  
 TYPE OF FACILITIES: Venues.  
 TYPE OF SHOWS: Contemporary, Country, Rock.  
**B & D Tisdale**, 7801 Alatna Ave., Anchorage, AK, 99516, (907) 561-1970, Ben Tisdale, Pres.; Dawn Tisdale, Sec./Treas.; Lee Newman, Adv/Prodn. Mgr.  
 AREA: AK; CA; HI; OR; WA.  
 TYPE OF FACILITIES: Venues.  
 TYPE OF SHOWS: Family Entertainment.  
**Tri-Son Promos & News (Tri-Son, Inc.)**, PO Box 177, Wild Horse, CO, 80882, (303) 962-3543, Loudilla Johnson, Pres.; Loretta Johnson, Vice Pres.; Kay Johnson, Vice Pres.  
 AREA: US, Int'l.  
**Universal Artists**, PO Box C, Grand Rapids, MI, 49501, (616) 364-7017, Phil Simon, Pres.; Mary Boyce, Admin. Asst.  
 AREA: US.  
 TYPE OF FACILITIES: Venues.  
 TYPE OF SHOWS: All.  
**Varnell Ent's.**, 311 Church St., 630 Exchange Bldg., Nashville, TN, 37201, (615) 259-3131, Lon S. Varnell, Pres.; Kathryn G. Varnell, Sec./Treas.; Debbie Trapp, Contact.  
 AREA: US, Canada.  
 TYPE OF FACILITIES: Fairs, Venues.  
 TYPE OF SHOWS: Country.

## WEST VIRGINIA

**Henry Ade Prodn's., Inc.**, 1633 CR 13, Waterloo, IN, 46793, (219) 281-2964, Henry Ade, Pres.; Judy Ade, Sec.  
 AREA: IN; FL; IL; KY; LA; MI; NY; NC; OH; PA; SC; TN; VA; WV; WI.  
 TYPE OF FACILITIES: Fairs, Festivals, Parks, Venues.  
 TYPE OF SHOWS: Country, Gospel, Period/Nostalgia.  
**Cliff Ayers Ent's.**, 830 Glastonbury Rd., Suite 614, Nashville, TN, 37217, (615) 361-7902, Chris Ostermeyer, Promo. Dir.; Pat-sy Christie, Pub. Rel.  
 AREA: US.  
 TYPE OF FACILITIES: Fairs, Venues.  
 TYPE OF SHOWS: Country & Western, Gospel, Pop.  
**Belkin Prodn's., Inc.**, 44 N. Main St., Chagrin Falls, OH, 44022, (216) 247-2722, Jules Belkin, Michael Belkin; Branche(s): 34423 Lakehurst Dr., Farmington Hills, MI, 48018, (313) 933-6682.  
 AREA: OH; MI; PA; WV; TN; FL.  
 TYPE OF FACILITIES: Parks, Venues.  
 TYPE OF SHOWS: All (except Classical).  
**Benmor Ent's.**, 326 Napoleon St., Johnstown, PA, 15901, (814) 539-7140, Ben Morrow, Pres./Owner; Lara C. Cummins, Sec/Treas.; Harry Morrow, Vice Pres.  
 AREA: CA; IL; IN; MD; MI; NY; OH; PA; VT; WV; NM.  
 TYPE OF FACILITIES: Fairs, Festivals, Venues.  
 TYPE OF SHOWS: Country, Family, MOR, Rock.  
**Bet the Farm Promos.**, PO Box 578, Goodlettsville, TN, 37072, Doc Talmage, Agent/Purchasing Dir.; Debra Talmage, Agent; Tom Talmage, Road Mgr.  
 AREA: OH, IL, IN, FL, TN, NC, VA, WV, SC, GA, MS, Canada.  
 TYPE OF FACILITIES: Festivals, Venues.  
 TYPE OF SHOWS: Country, Southern Rock.  
**Cellar Door Prodn's. of VA., Inc.**, 305 Lynnhaven Pkwy, Suite 201, Virginia Beach, VA, 23452, (804) 463-1940, Bill Reid, Pres.; Mike Jones, Ent. Consultant.  
 AREA: VA; NC; SC; MD; WV; GA; TN.  
 TYPE OF FACILITIES: Fairs, Festivals, Venues, Colleges.  
 TYPE OF SHOWS: Country, Progressive Rock, R & B, Rock.  
**Concert Promotions/Southern Promotions**, 1593 Monroe Dr., Atlanta, GA, 30345, (404) 872-1115, Alex Cooley, Pres.  
 AREA: AL; FL; GA; LA; NC; OK; SC; TN; VA; WV.  
 TYPE OF FACILITIES: Venues.  
 TYPE OF SHOWS: Christian, Country, MOR, Rock & Roll.

**Countrywide Talent Unltd.**, Box 186, Fairfax, VA, 22204, (703) 521-6431, Jim Clark, Pres.  
 AREA: WV; VA; MD; FL; NC.  
**DiCesare-Engler Prodn's.**, 4423 Bigelow Blvd., Pittsburgh, PA, 15213, (412) 682-2200, Ed Traversari, Rich Engler, Contacts.  
 AREA: OH; PA; WV.  
 TYPE OF FACILITIES: Venues.  
 TYPE OF SHOWS: Rock, Country, Jazz, MOR, Broadway, R & B.  
**Dimensions Unlimited, Inc.**, 517 13th St., SE, Washington, DC, 20003, (202) 544-7600, William E. Washington, Pres./CEO; Alysia Y. Taylor, Admin. Mgr.; Shiba Freeman-Starks, Adv/Prodn. Mgr.  
 AREA: AL; AR; DC; FL; GA; IL; IN; KS; KY; LA; MD; MI; MS; MO; NJ; NC; OH; OK; PA; RI; SC; TN; TX; VA; WV.  
 TYPE OF FACILITIES: Fairs, Festivals, Parks, Venues, Private Affairs.  
 TYPE OF SHOWS: Blues, Contemporary, Gospel, Jazz, R & B, Top 40.  
**Fantasma Prodn's., Inc.**, 2000 S. Dixie Hwy., West Palm Beach, FL, 33401, (305) 832-6397, Jon Stoll, Pres.; John Valentino, Vice Pres.  
 AREA: United States.  
 TYPE OF FACILITIES: Fairs, Festivals, Parks, Venues.  
 TYPE OF SHOWS: All.  
**Future Entertainment**, PO Box 1982, Winter Park, FL, 32790, (407) 628-3070, Philip Lashinsky, CEO.  
 AREA: KY; TN; WV; VA; NC; SC; GA; FL.  
 TYPE OF FACILITIES: Festivals, Venues.  
 TYPE OF SHOWS: All.  
**J F Prodn's.**, 12535 Arnslay Ct., Herndon, VA, 22071, (703) 860-1071, O. Joe Fairres, Owner/Promoter.  
 AREA: AL; VA; KY; MD; MS; NC; PA; SC; TN; VA; WV; Eastern US.  
 TYPE OF FACILITIES: Fairs, Festivals, Parks, Venues.  
 TYPE OF SHOWS: Country.  
**JMT Prodn's., Inc.**, 1020 W. Milton, Alliance, OH, 44601, (216) 821-7777, Joel I. Tolerton, Pres.  
 AREA: NY; PA; OH; NC; SC; FL; TN; WV.  
 TYPE OF FACILITIES: Venues.  
 TYPE OF SHOWS: Country, R & B, MOR, Rock.  
**Little Wing, Inc.**, 423 N. Main St., Tulsa, OK, 74103, (918) 584-2306, Larry Schaeffer, Pres.; Jan Adams, Vice Pres.  
 AREA: Entire US.  
 TYPE OF FACILITIES: Fairs, Festivals, Parks, Venues.  
 TYPE OF SHOWS: Country, Jazz, MOR, Rock.  
**Richard Mischell Prodn's.**, PO Box 64, Okeana, OH, 45053, (513) 738-1241, Richard Mischell, Pres.  
 AREA: IN; KY; WV; OH.  
 TYPE OF FACILITIES: Venues.  
 TYPE OF SHOWS: Country, 60's Rock, Special Events.  
**Musicentre Prodn's.**, 1 Harry S. Truman Dr., Landover, MD, 20785, (301) 386-7003, Michael R. Evans, Dir.; Jean Davis-Barger, Contact.  
 AREA: MD; VA; WA; DC; NC; WV; PA.  
 TYPE OF FACILITIES: Venues, Trade Shows.  
 TYPE OF SHOWS: Country, MOR, Rock.  
**Nashville Int'l Concerts**, PO Box 121076, 116 17th Ave., South, Nashville, TN, 37212, (615) 254-3464, (615) 244-5357, Cable: NICORP, Reggie M. Churchwell, Pres./Gen. Mgr.; Mark Churchwell, Vice Pres.  
 AREA: AL; AR; GA; IL; IN; KY; MI; MS; MO; NC; SC; OH; OK; TN; TX; LA; WV; VA.  
 TYPE OF FACILITIES: Fairs, Festivals, Parks, Venues, Corp. Concerts; Conventions.

The  
 AIDS virus  
 is an equal  
 opportunity  
 destroyer.

Please send a check to AmFAR/AIDS RESEARCH, New York, NY 10116.

American Foundation  
 For AIDS Research



TYPE OF SHOWS: All.  
**Alan Osmond Prodn., Inc.**, 754 E. Osmond Ln., Provo, UT, 84604, (801) 224-0248, Alan Osmond, Pres.; Marilyn Toone, Exec. Vice Pres.  
 AREA: US.  
 TYPE OF FACILITIES: Fairs, Festivals, Parks, Venues.  
 TYPE OF SHOWS: Country, Rock, Extravaganzas with Fireworks.  
**Projects West Entertainment, Inc.**, 2007 W. Hedding St., #202, San Jose, CA, 95128, (408) 246-6424, John L. Carbray, Pres.; Diane Engelken, Mktg.  
 AREA: US.  
 TYPE OF FACILITIES: Parks, Venues.  
 TYPE OF SHOWS: All.  
**Promotions by Emily**, PO Box 22044, Nashville, TN, 37202, (615) 377-1396, Fax: (615) 371-1396, Emily Bradshaw Weiland, Owner/Pres.; Elizabeth A. Coker, Vice Pres.  
 AREA: US, Int'l.  
**Show Mktg. Co.**, PO Box 810689, Dallas, TX, 75381, (214) 245-0436, Jerry Spalding, Pres.; Jay Spalding, Contact.  
 AREA: US.  
 TYPE OF FACILITIES: Venues.  
 TYPE OF SHOWS: Contemporary, Country, Rock.  
**Tri-Son Promos & News (Tri-Son, Inc.)**, PO Box 177, Wild Horse, CO, 80862, (303) 962-3543, Loudilla Johnson, Pres.; Loretta Johnson, Vice Pres.; Kay Johnson, Vice Pres.  
 AREA: US, Int'l.  
**Universal Artists, PO Box C, Grand Rapids, MI, 49501, (616) 364-7017, Phil Simon, Pres.; Mayrie Boyce, Admin. Asst.**  
 AREA: US.  
 TYPE OF FACILITIES: Venues.  
 TYPE OF SHOWS: All.  
**Variety Attractions, Inc.**, PO Box 2276, 555 Fulkerson Rd., Zanesville, OH, 43702, (615) 453-0188, (615) 453-0394, George Moffett, Pres.; Nick Dorr, Vice Pres.  
 AREA: OH; MI; IN; IL; PA; WI; IA; KY; WV; VA; MD; NY.  
 TYPE OF FACILITIES: Fairs, Festivals, Parks, Venues.  
 TYPE OF SHOWS: Country, Polka, Pop, Period/Nostalgia, Rock.  
**Varnell Ents.**, 311 Church St., 630 Exchange Bldg., Nashville, TN, 37201, (615) 259-3131, Lon S. Varnell, Pres.; Kathryn G. Varnell, Sec./Treas.; Debbie Trapp, Contact.  
 AREA: US, Canada.  
 TYPE OF FACILITIES: Fairs, Venues.  
 TYPE OF SHOWS: Country.

## WISCONSIN

**Henry Ade Prodn., Inc.**, 1633 CR 13, Waterloo, IN, 46793, (219) 281-2964, Henry Ade, Pres.; Judy Ade, Sec.  
 AREA: IN; FL; IL; KY; LA; MI; NY; NC; OH; PA; SC; TN; VA; WV; WI.  
 TYPE OF FACILITIES: Fairs, Festivals, Parks, Venues.  
 TYPE OF SHOWS: Country, Gospel, Period/Nostalgia.  
**Alken Mgmt.**, 819 SE 2nd St., Evansville, IN, 47713, (812) 424-0977, Larry Aiken, Pres.; Mary Folz, Vice Pres.; Nancy Tip-ton, Gen. Mgr.  
 AREA: IN; IL; KY; MI; OH; TN; WI.  
 TYPE OF FACILITIES: Venues.  
 TYPE OF SHOWS: Broadway, Rock, Pop, Country, Jazz.  
**Cliff Ayers Ents.**, 830 Glastonbury Rd., Suite 614, Nashville, TN, 37217, (615) 361-7902, Chris Ostermeyer, Promo. Dir.; Patsy Christie, Pub. Rel.  
 AREA: US.  
 TYPE OF FACILITIES: Fairs, Venues.  
 TYPE OF SHOWS: Country & Western, Gospel, Pop.  
**City Centre Theatre**, 217 E. Walnut St., Green Bay, WI, 54305, (414) 433-0434, Jeff S. Miller, Proprietor/Booking Agent; George Gazelle, Box Office Mgr.  
 AREA: WI, MI.  
 TYPE OF FACILITIES: Festivals, Venues.  
 TYPE OF SHOWS: All.  
**Cloud 9 Prodn., Inc.**, 219 First Ave., South, Suite 215, Seattle, WA, 98104, (206) 464-0820, Ron Paskin, Pres.; Sheryl Wiser, Mktg. & Prodn.; Jon Kertzer, Booking.  
 AREA: WA; OR; CO; MT; WI; IL; IA; TX; NE.  
**The Edgewood Agency, Inc.**, Box 1820, Milwaukee, WI, 53201, (414) 276-4544, Roberta Monda, Pres.; Lewis Friedman, CEO.  
 AREA: Midwest US.  
 TYPE OF FACILITIES: Venues.  
 TYPE OF SHOWS: MOR, Variety.  
**Fantasma Prodn., Inc.**, 2000 S. Dixie Hwy., West Palm Beach, FL, 33401, (305) 832-6397, Jon Stoll, Pres.; John Valentino, Vice Pres.  
 AREA: US.  
 TYPE OF FACILITIES: Fairs, Festivals, Parks, Venues.  
 TYPE OF SHOWS: All.  
**Frank Prodn., PO Box 9466, 1881 Expo Mall East, Madison, WI, 53515, (608) 267-3955, Herb Frank, Pres.; Fred Frank, Mktg. Vice Pres.**  
 AREA: IL; IN; IA; MN; WI; WY; IN.  
 TYPE OF FACILITIES: Fairs, Parks, Venues.  
 TYPE OF SHOWS: All.  
**Steve Gander Co.**, Rt. 3, Box 37, Williamsburg, IA, 52361, (319) 668-2674, Steve Gander, Pres.  
 AREA: IL; IN; IA; MN; OH; WI.  
 TYPE OF FACILITIES: Venues.  
 TYPE OF SHOWS: Country, 60's Rock & Roll.  
**JAM Prodn., Ltd.**, 207 W. Goethe, Chicago, IL, 60610, (312) 266-6262, Arny Granat, Jerry Mickelson; Jerry Mickelson; Ted Mankin, Scott Gelman.

AREA: IL; IN; OH; WI; IA; MN; MO; ND; SD; NE; AZ; NV; WY.  
 TYPE OF FACILITIES: Fairs, Festivals, Parks, Venues.  
 TYPE OF SHOWS: All.  
**Little Wing, Inc.**, 423 N. Main St., Tulsa, OK, 74103, (918) 584-2306, Larry Schaeffer, Pres.; Jan Adams, Vice Pres.  
 AREA: Entire US.  
 TYPE OF FACILITIES: Fairs, Festivals, Parks, Venues.  
 TYPE OF SHOWS: Country, Jazz, MOR, Rock.  
**Alan Osmond Prodn., Inc.**, 754 E. Osmond Ln., Provo, UT, 84604, (801) 224-0248, Alan Osmond, Pres.; Marilyn Toone, Exec. Vice Pres.  
 AREA: US.  
 TYPE OF FACILITIES: Fairs, Festivals, Parks, Venues.  
 TYPE OF SHOWS: Country, Rock, Extravaganzas with Fireworks.  
**Performing Arts Center**, Box 943, Green Bay, WI, 54305, (414) 433-0233, Jeff Miller, Talent Buyer, Mgr.; George Guzell, Promo. Mgr.; Daniel Liebhauser, Adv. Mgr.  
 AREA: Green Bay, WI.  
 TYPE OF FACILITIES: Fairs, Festivals, Venues.  
 TYPE OF SHOWS: All.  
**Projects West Entertainment, Inc.**, 2007 W. Hedding St., #202, San Jose, CA, 95128, (408) 246-6424, John L. Carbray, Pres.; Diane Engelken, Mktg.  
 AREA: US.  
 TYPE OF FACILITIES: Parks, Venues.  
 TYPE OF SHOWS: All.  
**Promotions by Emily**, PO Box 22044, Nashville, TN, 37202, (615) 377-1396, Fax: (615) 371-1396, Emily Bradshaw Weiland, Owner/Pres.; Elizabeth A. Coker, Vice Pres.  
 AREA: US, Int'l.  
**Rainbow Prodn./Trax 32 Recording Studio**, 11249 N. Riverland Rd., Mequon, WI, 53092, (414) 242-9010, Paul Edwards, Pres.; Darrell Klompaker, Studio Mgr.  
 AREA: Midwest.  
**Riverside Theatre, Alpine Valley Music Theatre**, 618 N. Broadway, Suite 201, Milwaukee, WI, 53202, (414) 276-3300, Joe Balestrieri, Pres.  
 AREA: Milwaukee, WI.  
**Shamrock Prodn., Inc.**, 419 N. Nokomis St., Alexandria, MN, 56308, (612) 763-7608, Ron Murphy, Pres.; Randy Schauer, Controller; Ben Bernard, Sales Mgr.  
 AREA: MN; WI; IA; ND; SD; NE.  
 TYPE OF FACILITIES: Venues.  
 TYPE OF SHOWS: Country, Contemporary, Period/Nostalgia.  
**Show Mktg. Co.**, PO Box 810689, Dallas, TX, 75381, (214) 245-0436, Jerry Spalding, Pres.; Jay Spalding, Contact.  
 AREA: US.  
 TYPE OF FACILITIES: Venues.  
 TYPE OF SHOWS: Contemporary, Country, Rock.  
**Tri-Son Promos & News (Tri-Son, Inc.)**, PO Box 177, Wild Horse, CO, 80862, (303) 962-3543, Loudilla Johnson, Pres.; Loretta Johnson, Vice Pres.; Kay Johnson, Vice Pres.  
 AREA: US, Int'l.  
**Universal Artists, PO Box C, Grand Rapids, MI, 49501, (616) 364-7017, Phil Simon, Pres.; Mayrie Boyce, Admin. Asst.**  
 AREA: US.  
 TYPE OF FACILITIES: Venues.  
 TYPE OF SHOWS: All.  
**Uthmeier Ents., Inc.**, PO Box 128, Marshfield, WI, 54449, (715) 384-8448, W. J. Uthmeier, Pres.; Dave "Rev" Prochnow, Agent.  
 AREA: WI; IA; MN; AR; AZ.  
 TYPE OF FACILITIES: Fairs, Venues.  
 TYPE OF SHOWS: Contemporary, Country, Period/Nostalgia.  
**Varnell Ents.**, 311 Church St., 630 Exchange Bldg., Nashville, TN, 37201, (615) 259-3131, Lon S. Varnell, Pres.; Kathryn G. Varnell, Sec./Treas.; Debbie Trapp, Contact.  
 AREA: US, Canada.  
 TYPE OF FACILITIES: Fairs, Venues.  
 TYPE OF SHOWS: Country.

## WYOMING

**Cliff Ayers Ents.**, 830 Glastonbury Rd., Suite 614, Nashville, TN, 37217, (615) 361-7902, Chris Ostermeyer, Promo. Dir.; Patsy Christie, Pub. Rel.  
 AREA: USA.  
 TYPE OF FACILITIES: Fairs, Venues.  
 TYPE OF SHOWS: Country & Western, Gospel, Pop.  
**Country Music Prodn., PO Box E, Cambridge, NE, 69022, (308) 697-3811, Ken Bible, Mgr.; Connie Bible, Asst. Mgr.**  
 AREA: NE; KS; SD; WY; CO.  
 TYPE OF FACILITIES: Fairs, Festivals, Venues.  
 TYPE OF SHOWS: Country.  
**Col. Buster Doss Presents**, PO Box 13, Estill Springs, TN, 37330, (615) 649-2577, Col. Buster Doss, Pres.; Barbara Doss, Vice Pres.; Lonnie Doss, Vice Pres.  
 AREA: TN, TX, AR, AL, GA, FL, OK, NM, CO, WY, KS, IA, IL, KY, NC, SC, MO, MS, LA.  
 TYPE OF FACILITIES: Fairs, Festivals, Parks, Venues.  
 TYPE OF SHOWS: Country, Gospel, Rock.  
**Fantasma Prodn., Inc.**, 2000 S. Dixie Hwy., West Palm Beach, FL, 33401, (305) 832-6397, Jon Stoll, Pres.; John Valentino, Vice Pres.  
 AREA: US.  
 TYPE OF FACILITIES: Fairs, Festivals, Parks, Venues.  
 TYPE OF SHOWS: All.  
**Frank Prodn., PO Box 9466, 1881 Expo Mall East, Madison, WI, 53515, (608) 267-3955, Herb Frank, Pres.; Fred Frank,**

Mktg. Vice Pres.  
 AREA: IL; IA; MI; MN; WI; WY; IN.  
 TYPE OF FACILITIES: Fairs, Parks, Venues.  
 TYPE OF SHOWS: All.  
**Front Row Prodn., 1875 E. Casino Way, Salt Lake City, UT, 84121, (801) 272-4925, Happy Anderson, Mgr.**  
 AREA: ID, UT, WY.  
 TYPE OF FACILITIES: Fairs, Festivals, Venues.  
 TYPE OF SHOWS: Country, MOR.  
**Inter-Mountain Concert Co.**, PO Box 942, Rapid City, SD, 57709, (605) 348-7777, Ron Kohn, Owner.  
 AREA: SD; WY; ND; NE; MT; KS; CO; UT; MN; IA.  
 TYPE OF FACILITIES: Fairs, Festivals, Parks, Venues.  
 TYPE OF SHOWS: All.  
**JAM Prodn., Ltd.**, 207 W. Goethe, Chicago, IL, 60610, (312) 266-6262, Arny Granat, Jerry Mickelson; Jerry Mickelson; Ted Mankin, Scott Gelman.  
 AREA: IL; IN; OH; WI; IA; MN; MO; ND; SD; NE; AZ; NV; WY.  
 TYPE OF FACILITIES: Fairs, Festivals, Parks, Venues.  
 TYPE OF SHOWS: All.  
**The Kendred Group, Inc.**, 3333 Wait Ave., #214, Sacramento, CA, 95821, (916) 971-4765, Denny King, Pres.; Eddward Telfeyan, Vice Pres.; Rick Davis, Dir./Overseas Promo.  
 AREA: Western US & The Orient.  
 TYPE OF FACILITIES: Venues.  
 TYPE OF SHOWS: All.  
**Little Wing, Inc.**, 423 N. Main St., Tulsa, OK, 74103, (918) 584-2306, Larry Schaeffer, Pres.; Jan Adams, Vice Pres.  
 AREA: Entire US.  
 TYPE OF FACILITIES: Fairs, Festivals, Parks, Venues.  
 TYPE OF SHOWS: Country, Jazz, MOR, Rock.  
**Meredith Entertainment Service**, PO Box 1925, Rapid City, SD, 57709, (605) 348-1123, Buddy Meredith, Contact.  
 AREA: MT; WY; ND; SD; NE.  
 TYPE OF FACILITIES: Fairs, Festivals, Parks, Venues.  
 TYPE OF SHOWS: Country.  
**Alan Osmond Prodn., Inc.**, 754 E. Osmond Ln., Provo, UT, 84604, (801) 224-0248, Alan Osmond, Pres.; Marilyn Toone, Exec. Vice Pres.  
 AREA: US.  
 TYPE OF FACILITIES: Fairs, Festivals, Parks, Venues.  
 TYPE OF SHOWS: Country, Rock, Extravaganzas with Fireworks.  
**The Harry Peebles Agency**, PO Box 1793, Kansas City, KS, 66117, (913) 596-1220, Harry Peebles, Owner; Evelyn Zerr, Partner.  
 AREA: KS; MO; IA; MN; ND; SD; NE; UT; ID; MT; WY; CO; OK; AR; TX; LA; GA; FL.  
 TYPE OF FACILITIES: Fairs, Festivals, Parks, Venues.  
 TYPE OF SHOWS: Country.  
**Prodn. West**, 1970 East 17th St., Suite 206, Idaho Falls, ID, 83404, (208) 529-9486, James F. Bell, Owner.  
 AREA: ID; UT; WY; MT; OR; WA.  
 TYPE OF FACILITIES: Venues.  
 TYPE OF SHOWS: All.  
**Projects West Entertainment, Inc.**, 2007 W. Hedding St., #202, San Jose, CA, 95128, (408) 246-6424, John L. Carbray, Pres.; Diane Engelken, Mktg.  
 AREA: US.  
 TYPE OF FACILITIES: Parks, Venues.  
 TYPE OF SHOWS: All.  
**Promotions by Emily**, PO Box 22044, Nashville, TN, 37202, (615) 377-1396, Fax: (615) 371-1396, Emily Bradshaw Weiland, Owner/Pres.; Elizabeth A. Coker, Vice Pres.  
 AREA: US, Int'l.  
**Show Mktg. Co.**, PO Box 810689, Dallas, TX, 75381, (214) 245-0436, Jerry Spalding, Pres.; Jay Spalding, Contact.  
 AREA: US.  
 TYPE OF FACILITIES: Venues.  
 TYPE OF SHOWS: Contemporary, Country, Rock.  
**Sound '86**, Box 222, Black Hawk, SD, 57718, (605) 343-3941, George Silva, Mgr.  
 AREA: NE; ND; MT; SD; WY.  
**Trans World Artist, Inc.**, PO Box 2245, Hendersonville, TN, 37077, (615) 824-1127, (800) 445-2031, John Swanner, Pres.  
 AREA: AL; GA; LA; MS; TX; AR; OK; MO; IN; NE; SD; MT; WY; ID; NM.  
 TYPE OF FACILITIES: Fairs, Festivals, Parks, Venues, High Schools.  
 TYPE OF SHOWS: Country.  
**Tri-Son Promos & News (Tri-Son, Inc.)**, PO Box 177, Wild Horse, CO, 80862, (303) 962-3543, Loudilla Johnson, Pres.; Loretta Johnson, Vice Pres.; Kay Johnson, Vice Pres.  
 AREA: US, Int'l.  
**United Concerts**, 1085 East 900 South, Salt Lake City, UT, 84105, (801) 355-5522, James C. McNeil, Jr., Pres.; Sherman E. Baker, Vice Pres.  
 AREA: UT; WY; ID; MT; SD.  
 TYPE OF FACILITIES: Venues.  
 TYPE OF SHOWS: Country & Western, Heavy Metal, Jazz, Modern, Pop, Sports Events.  
**Universal Artists, PO Box C, Grand Rapids, MI, 49501, (616) 364-7017, Phil Simon, Pres.; Mayrie Boyce, Admin. Asst.**  
 AREA: US.  
 TYPE OF FACILITIES: Venues.  
 TYPE OF SHOWS: All.  
**Varnell Ents.**, 311 Church St., 630 Exchange Bldg., Nashville, TN, 37201, (615) 259-3131, Lon S. Varnell, Pres.; Kathryn G. Varnell, Sec./Treas.; Debbie Trapp, Contact.  
 AREA: US, Canada.  
 TYPE OF FACILITIES: Fairs, Venues.  
 TYPE OF SHOWS: Country.



# Facilities

The following is a selective listing of the key stadiums, arenas, auditoriums and theaters that have hosted country music acts during the last year. Inclusion is based primarily on performance grosses.

## ALABAMA

**BESSEMER**—Bessemer Civic Center, 1130 Ninth Ave., SW, 35023, (205) 424-7469. Owner: City of Bessemer. Dir.: Maurice Plemmons. Asst. Mgr.: William Latham. (Theatre seats 1,400)

**BIRMINGHAM**—Birmingham-Jefferson Civic Center, 1 Civic Center Plaza, 35203, (205) 328-8160. Owner: B'ham-Jefferson Civic Ctr. Dir.: E. A. "Casey" Jones. Asst. Mgr.: E. J. Ricco. Conv. Sales Dir.: Gary Richeson. Bookings: Phoebe Howell. (Concert Hall seats 3,000; Coliseum seats 19,000; Theatre seats 1,000)

**BIRMINGHAM**—Boutwell Municipal Auditorium, 1930 8th Ave., North, 35203, (205) 254-2820. Owner: City of Birmingham. Dir.: Henry Gedson, Jr. Mgr.: Bill Robinson. Bookings: Henry Gedson, Jr. (Exhibition Hall seats 1,100; Arena seats 5,005)

### DOTHAN—Dothan Civic Center

PO Box 2128, Location: 126 N. St. Andrews, 36302, (205) 793-0127, (205) 792-1437. Owner: City of Dothan. Mgr.: Betty Ellsworth. (Dothan Opera House seats 590; Arena seats 3,100; Stadium seats 10,000)

**FLORENCE**—Florence-Lauderdale Coliseum, 1800 Spring St., 35630, (205) 764-9941. Dir.: Howard Jones. (Stadium/Grandstand seats 1,000)

**HUNTSVILLE**—Von Braun Civic Center, 700 Monroe St., 35801, (205) 533-1953. Owner: City of Huntsville. Dir.: William H. Luther. Asst. Mgr.: Tom Burley. Bookings: William H. Luther. (Arena seats 9,212; Concert Hall seats 2,171; Theatre-Playhouse seats 502)

**MOBILE**—Mobile Municipal Auditorium, 401 Auditorium Dr., 36602, (205) 434-7261. Owner: City of Mobile. Mgr.: Steven D. Clark. Asst. Mgr.: George Lang. Bookings: Robert Brazier. (Mobile Municipal Theatre seats 1,950; Arena seats 10,680)

**MONTGOMERY**—Alabama Agri. Center/Garrett Coliseum, Box 7026, Location: 1555 Federal Dr., 36107, (205) 261-5597. Asst. Mgr.: Edward Wesson. Superintendent: L. T. Farris. (Arena seats 12,258)

**MONTGOMERY**—Montgomery Civic Center, PO Box 4037, Location: 300 Bibb St., 36101, (205) 241-2100. Dir.: Charlie Kinsaul. Asst. Mgr.: Kendall Wall. Conv. Sales Dir.: Marion Owens. Mktg. Asst.: Cynthia Trexler. Promotion Asst.: Cynthia Trexler. (Paterson Field seats 6,000; Grand Hall Arena seats 7,000; South Hall seats 2,000; North Hall seats 4,300)

**OZARK**—Ozark Civic Center, PO Box 789, Location: College & Martin St., 36361, (205) 774-2618. Owner: City of Ozark, Alabama. Mgr.: Jimmy Jackson. (Arena seats 4,224)

## ALASKA

**ANCHORAGE**—George M. Sullivan Sports Arena, 1600 Gambell St., 99501, (907) 279-0618. Fax: (907) 274-0676. Owner: Municipality of Anchorage. Mgr.: Tom Anderson. Bookings: Tom Anderson. (Arena seats 8,935)

**PALMER**—Alaska State Fair, 2075 Glenn Hwy., 99645, (907) 745-4827. Mgr.: Marsha Melton. Asst. Mgr.: Sara Horner. (Borealis Theatre seats 5,000; Herman Brothers Field seats 1,500; Rodeo Area seats 1,500)

## ARIZONA

**PHOENIX**—Arizona State Fair, PO Box 6715, Location: 1826 W. McDowell Rd., 850005, (602) 252-6771. (Arena seats 15,500; Grandstand seats 6,500)

**TUCSON**—Tucson Community Center, 260 Church St., 85702, (602) 791-4101. Owner: City of Tucson. Dir.: Robert J. Sullivan. Mgr.: Joseph Rzonca. Asst. Mgr./Bookings: Lawrence E. Lahaie. (Music Hall seats 2,280; Tucson Community Center Arena seats 9,700; Leo Rich Theatre seats 550)

### YUMA—Yuma Civic & Convention Center

PO Box 6468, Location: 1440 Desert Hills Dr., 85364, (602) 344-3800. Owner: City of Yuma. Dir.: Suzanne Murray. Conv. Sales Dir.: Suzanne Murray. Bookings: Becky Franks. (Theatre seats 2,084; Desert Sun Stadium seats 6,000)

## ARKANSAS

**LITTLE ROCK**—Arkansas State Fair & Barton Coliseum, PO Box 6340, 72216, (501) 372-8341. Mgr.: John R. Holmes. Bookings: Gloria Chappelle. (Barton Coliseum seats 10,052)

**PINE BLUFF**—Pine Bluff Convention Center, 500 East Eighth Ave., 71601, (501) 536-7600. Owner: City of Pine Bluff. Dir.: Carl W. St. Clair. Mgr.: Michael A. Nordine. Conv. Sales Dir.: Dennis M. Holmberg. Deputy Dir.: Michael A. Nordine. (Auditorium seats 2,027; Arena seats 8,000)

**STATE UNIVERSITY**—Arkansas State University Convocation Center, PO Box 880, 72467, (501) 972-3870. Dir.: Carroll Albritton. Asst. Mgr.: Tim Dean. Bookings: Carroll Albritton. (Stadium/Grandstand seats 15,122; Convocation Center seats 10,799)

### TEXARKANA—Four States Fair Entertainment Center

Box 1915, Location: Loop 245 & 50th St., 75504, (501) 773-2941. Dir.: Ralph Shoptaw. Asst. Mgr.: Betty Nix. (Arena seats 9,703)

## CALIFORNIA

**BAKERSFIELD**—Bakersfield Civic Auditorium, 100 Truxtun Ave., 93301, (805) 327-7553. Owner: City of Bakersfield. Mgr.: Charles P. Graviss. Asst. Mgr.: Leland J. Andersen. (Arena seats 2,200)

**BERKELEY**—University of California-Berkeley, 101 Zellerbach Hall, 94720, (415) 642-5550. (The Playhouse seats 500; Zellerbach Auditorium seats 2,014; Memorial Stadium seats 78,000; Greek Theatre seats 8,500; Wheeler Auditorium seats 779; Harmon Gym seats 6,700)

**FRESNO**—Fresno City College, 1101 E. University Ave., 94741, (209) 442-4600. Dir.: Dr. Bill Stewart. Mgr.: Richard L. Cleland. Asst. Mgr.: Barbara Hansen. (Theater seats 425; Ratcliffe Stadium seats 13,500)

**LAGUNA HILLS**—Irvine Meadows Amphitheatre, 8808 Irvine Center Dr., 92653, (714) 855-8095. Dir.: Jeff Apregan. Production Mgr.: Joe Barry. (Amphitheatre seats 15,000)

**LONG BEACH**—Long Beach Convention & Entertainment Center, PO Box 2010, Location: 300 E. Ocean Blvd., 90802,

(213) 436-3636. Owner: City of Long Beach. Mgr.: George G. Matson. Asst. Mgr.: David Meek. Conv. Sales Dir.: Roger N. Gilmore. Bookings: Kathleen Rainey. (Arena seats 14,500; Terrace Theatre seats 3,141; Center seats 862)

**LOS ANGELES—Hollywood Palladium**, 6215 Sunset Blvd., 90028, (213) 466-4311. Mgr.: Dick White. Asst. Mgr./Bookings: Judy Sanderson. (Theatre seats 2,200)

**LOS ANGELES—UCLA**, 405 Hilgard Ave., 90024, (213) 825-2021. Mgr.: James M. Klain. Asst. Mgr.: Barbara Burnett. (Royce Hall seats 1,892; Pauley Pavilion seats 13,000; Drake Stadium seats 11,000)

**LOS ANGELES—Wiltern Theatre**, 3790 Wilshire Blvd., 90010, (213) 388-1400. Fax: (213) 388-0242. Owner: The Ratkovich Co. Dir.: Kip Cohen. (Theatre seats 2,326)

**OAKLAND—Oakland-Alameda Co. Coliseum**, Nimitz Fwy. & Hegenberger Rd., 94621, (415) 569-2121. Owner: City of Oakland. Mgr.: Robert G. Quintella. Bookings: Jo Ann Martin. (Coliseum Arena seats 15,909; Coliseum Stadium seats 60,000)

**OAKLAND—Paramount Theatre**, 2025 Broadway, 94612, (415) 893-2300. Owner: City of Oakland. Mgr.: Peter J. Botto. Asst. Mgr.: Lisa Van Slyke. Bookings: Andre Mercier. (Theatre seats 2,998)

**REDDING**—Redding Convention Center, PO Drawer P, Location: 700 Auditorium Dr., 96099, (916) 225-4130. Owner: City of Redding. Dir./Bookings: Roy A. Montgomery. (Theatre seats 2,082)

**SACRAMENTO—ARCO Sports Complex**, 1515 Sports Dr., 95834, (916) 922-8904. Telex: 6288-7116. Fax: (916) 920-4388. Owner: Sacramento Sports Assn.. Mgr.: Greg Van Dusen. Asst. Mgr.: Michael Hyatt. Bookings: Greg Van Dusen. Admin. Asst.: Ann Schoenhoff. (ARCO Park seats 42,000; ARCO Arena seats 18,552)

**SACRAMENTO—Sacramento Community/Convention Center**, 1100 14th Street, 95814, (916) 449-5291. Dir.: Sam J. Burns. Mgr.: Sam J. Burns. Asst. Mgr.: Leonard Zerilli. (Community Center Theatre seats 2,452)

**SAN DIEGO—San Diego Convention & Performing Arts Center**, 202 "C" St., MS 57, 92101, (619) 236-6500, (619) 236-6510. Mgr.: Don Telford. Asst. Mgr.: Bill McElrath. (Civic Theatre seats 2,992; Golden Hall seats 4,300)

**SAN FRANCISCO—Concord Pavilion**, Box 6166, Location: 2000 Kirker Pass Rd., 94524, (415) 676-8742. Owner: City of Concord. Mgr.: John Toffoli, Jr. Bookings: Lee Smith. (Arena seats 8,769)

**SAN FRANCISCO—Cow Palace**, PO Box 34206, Location:

Entertain  
With  
a  
Sense  
of  
Yuma

★ The Oak Ridge Boys did.  
So did Pablo Cruise,  
Air Supply, and the Royal  
Lipizzan Stallion show. ★ That's because  
Yuma loves to host good entertainment. ★  
And with a range of facilities like a convention center,  
auditorium, stadium and complete box  
office services, we've got everything  
you need to put together a great show.  
For crowds from 60 to 6,000. ★ So if you're  
looking for fresh territory to conquer,  
entertain just one thought: Yuma. ★

**Yuma**

Yuma Civic & Convention Center ★ P.O. Box 6468 ★ Yuma, Arizona 85364  
Contact Suzanne Murray, Director ★ (602) 344-3800

Geneva Ave. & Santos St., 94134, (415) 469-6000. Owner: State of California. Michael J. Wegher. Oplns.Officer. (Arena seats 18,500)

**SAN JOSE—San Jose Convention & Cultural Facilities**, 291 S. Market St., 95113, (408) 277-5211. Owner: City of San Jose. Dir.: John Popovich. Asst. Mgr.: George Brodeur. (Civic Auditorium seats 3,200; Performing Arts Center seats 2,701)

**COLORADO**

**COLORADO SPRINGS—Pikes Peak Center**, 190 S. Cascade Ave., 80903, (719) 520-7453. Owner: El Paso Co.. Dir.: J. Kirk Metzger. Bookings: Julie Robertson. (Theatre seats 2,100)

**DENVER—Denver Arts Center**, 950 13th St., 80204, (303) 575-2862. Dir.: Tom Mobley. Mgr.: Jim Thompson. Asst. Mgr.: Carol Crow. Bookings: Robert Niles. (Auditorium Theatre seats 2,170; Boettcher Concert Hall seats 2,634)

**DENVER—Denver Coliseum**  
1380 Lawrence St., #790, Location: 4600 Humboldt St., 80216, (303) 575-2637, (303) 295-4444. Dir.: Tom Mobley. Mgr.: Ken McFarland. Conv. Sales Dir.: Gary Lane. Business Mgr.: Roberta Niles. (Arena seats 11,500)

**DENVER—Denver Convention Complex Currihan Hall**, 1380 Lawrence St., #790, Location: 1324 Champa St., 80204, (303) 575-5106, (303) 575-2637. Dir.: Tom Mobley. Mgr.: Mel Siegel. Asst. Mgr.: Beth Currie.

**DENVER—McNichols Sports Arena**, 1380 Lawrence St., #790, Location: 1635 Clay St., 80204, (303) 575-2637, (303) 572-4700. Dir.: Tom Mobley. Mgr.: Fred Luetzen. Asst. Mgr.: Nancy May. Business Mgr.: Roberta Niles. (Arena seats 19,000)

**DENVER—Mile High Stadium**, 1805 Bryant St., 80204, (303) 458-4848, (303) 458-4850. Dir.: Michael Flaherty. Mgr.: Gary Jones. Bookings: Michael Flaherty. (Mile High Stadium seats 76,100)

**DENVER—Red Rocks Amphitheatre**, 1380 Lawrence St., #790, Location: 12700 W. Alameda Pkwy., 80222, (303) 575-2637, (303) 572-4700. Dir.: Tom Mobley. Mgr.: Fred Luetzen. Asst. Mgr.: Nancy May. Business Mgr.: Roberta Niles. (Theatre seats 9,000)

**CONNECTICUT**

**HARTFORD—Hartford Civic Center**, 1 Civic Center Plaza, 06103, (203) 249-6333. Owner: City of Hartford. Dir.: Gerald M. Peterson. Asst. Mgr.: Carl Trevison. Bookings: Kathy Martin. (Arena seats 16,500)

**DELAWARE**

**HARRINGTON—Deleware State Fair**, PO Box 28, 19952, (302) 398-3269. Mgr.: F. Gary Simpson. (Grandstand seats 4,600)

**DISTRICT OF COLUMBIA**

**Washington—Washington Capital Centre**, One Harry S. Truman Dr., 20786, (301) 350-3400. (Arena seats 19,000)

**FLORIDA**

**DAYTONA BEACH—Ocean Center**, PO Box D, 32018, (904) 254-4500. Owner: Volusia County. Dir.: Larry Updike. Asst. Mgr.: Kevin Davis. Conv. Sales Dir.: Yulita Osuba. (Arena seats 9,500)

**FT. MYERS—Lee Civic Center**, 11831 Bayshore Rd., 33917, (813) 543-8368. Owner: Lee Co. Government. Dir.: Norman Jones. Asst. Mgr.: Patricia Loffman. Bookings: Glenda Dunlap. (Arena seats 8,063; Theatre seats 3,763)

**FT. PIERCE—St. Lucie Co. Civic Center**  
Box 760, Location: 2300 Virginia Ave., 33482, (407) 466-1100. (South Hall Arts Theatre seats 2,300; Arena seats 4,000)

**GAINESVILLE—Stephen C. O'Connell Center**, Suite 1232, 32611, (904) 392-5500. Owner: University of Florida. Dir./Bookings: Lionel J. Dubay. Asst. Mgr.: Mike DeLorenzo. (Arena seats 12,000)

**JACKSONVILLE—Jacksonville Veterans Memorial Coliseum**, 1145 E. Adams St., 32202, (904) 630-3905. Owner: City of Jacksonville. Dir.: Dan Lee. Mgr./Bookings: David Farraday. (Arena seats 10,276; Wolfson Ballpark seats 7,600)

**LAKELAND—Lakeland Civic Center**, PO Box 1810, Location: 700 W. Lemon St., 33801, (813) 686-7126. Owner: City of Lakeland. Dir./Bookings: Allen Johnson. Asst. Director: Doug West. (Lakeland Civic Center Arena seats 8,400; Robert V. Youkey Theater seats 2,282)

**MIAMI—Miami Metrozoo**, 12400 SW 152nd St., 33177, (305) 251-0401. (Amphitheatre)

**PALMETTO—Manatee Civic Center**, One Haben Blvd., 34221, (813) 722-3244. Dir.: John L. Graham. Conv. Sales Dir.: Kathy Rippley. Bookings: K. Rippley/S. Quick. Asst. Director: Suzanne H. Quick. (Center Hall seats 4,500)

**PEMBROKE PINES—Sportatorium, Inc.**, Box 7029, Location: 16661 Pines Blvd., 33081, (305) 431-5901. Owner: Hort Soper. Gen. Mgr.: Mike Oliver. (Arena seats 15,532)

**PENSACOLA—Penscola Civic Center**, PO Box 631, Location: 201 E. Gregory St., 32593, (904) 432-0800, (904) 436-9718. Fax: (904) 432-1707. Owner: Escambia County. Dir.: Daniel O. Davis. Asst. Mgr.: Mark Tischler. Bookings: Daniel Davis, T.B. Coy. (Arena seats 10,500)

**ST. PETERSBURG—Bayfront Center**, 400 First St. South, 33701, (813) 893-7251. Owner: City of St. Petersburg. Mgr.: Robert Hodge. Asst. Mgr.: Vernita Batchelder. Bookings: B. Hodge/V. Batchelder. (Bayfront Center Arena seats 8,350; The Mahaffey Theatre seats 2,002)

**SUNRISE—Sunrise Musical Theatre**, 5555 NW 95th Ave., 33321, (305) 741-3000, (305) 741-7300. Owner: Leonard Bloom. Dir.: Jay A. Rosen. Mgr.: Peter D'Angelo. Bookings: Doug Issac. (Theatre seats 4,086)

**TALLAHASSEE—Tallahassee Leon Co. Civic Center**, PO. Box 10604, Location: 505 W. Pensacola St., 32301, (904) 487-1691. Fax: (904) 222-6947. Owner: Civic Center Authority. Dir./Bookings: Ron Spencer. Conv. Sales Dir.: Vicki Ketterman. Deputy Dir.: Roger Englert. (Arena seats 14,000)

**TAMPA—Florida State Fair Authority**, PO Box 11766, Location: 4800 North Hwy. 301, 33680, (813) 621-7821. Owner: Florida St. Fair Authority. Dir.: Thomas Umiker. Event Mgr.: Anthony Delgado. (Expo Hall seats 11,700)

**TAMPA—Curtis Hixon Convention Center**, 600 Ashley Dr., 33602, (813) 225-8511. Telex: 4940966EDIT TPA. Fax: (813) 229-9435. Owner: City of Tampa. Dir.: Sheila C. Martin. Conv. Sales Dir.: Susan Cannon. Bookings: Susan Cannon/Linda Watts. Opns. Dir.: Paul Payne. (Arena seats 7,400)

**TAMPA—Tampa Bay Performing Arts Center**, PO Box 518, Location: 1010 N. MacInnes Place, 33601, (813) 222-1000. Fax: (813) 222-1057. Owner: City of Tampa. Dir.: David Midland. Bookings: David Midland. Asst. Dir.: Andrea Graham. Dir. of Operations: Andrea Graham. (Festival Hall seats 2,300; Playhouse seats 900; Jaeb Theatre seats 300)

**TAMPA—University of South Florida-Sun Dome**, 4202 E. Fowler Ave., 33620, (813) 974-3111. Owner: University South Florida. Dir.: Michael R. LaPan. Asst. Mgr.: John T. Mazola. (Arena seats 11,063)

**WEST PALM BEACH—West Palm Beach Auditorium/Stadium**, PO Box 3087, Location: 1610 Palm Beach Lakes Blvd., 33402, (407) 683-6010. Owner: City of West Palm Beach. Mgr.: Bob Burdett. Asst. Mgr.: Brendan T. Landy. (Theatre seats 2,119; Arena seats 7,056; Stadium seats 6,000)

**GEORGIA**

**ALBANY—Albany Civic Center**, Box 2300, Location: 100 W. Oglethorpe Blvd., 31703, (912) 435-1420. Dir.: Irwin Ellis. Asst. Mgr.: Matty Goddard. (Arena seats 10,208)

**ATLANTA—Fox Theatre**  
660 Peachtree St., NE, 30308, (404) 892-5685. Mgr.: Edgar Neiss. (Theatre seats 4,678)

**ATLANTA—The Omni**, 1 Marietta St., 30335, (404) 681-2100. Mgr.: Bob Dhue. Asst. Mgr.: Mike Oshust. (Theatre seats 9,650; Arena seats 17,000)

**AUGUSTA—Augusta/Richmond Co. Civic Center**, Box 2306, Location: 601 7th St., 30903, (404) 722-3521. Owner: Co. Coliseum Authority. Dir./Bookings: Larry N. Rogers. Asst. Mgr.: Colin L. Shaw. (Arena seats 8,374)

**COLUMBUS—Columbus Municipal Auditorium**, Box 1340, Location: Fourth Ave. at Fourth St., 31993, (404) 571-5889. Mgr.: Steve Jackson. (Three Arts Theatre seats 1,668; Golden Park seats 5,000; Municipal Auditorium seats 5,200; Memorial Stadium seats 20,000)

**MACON—Macon Coliseum/City Auditorium**, 200 Coliseum Dr., 31201, (912) 742-0901, (912) 742-0902. Owner: City of Macon. Dir./Mgr.: Bart Whitaker. Asst. Mgr.: Carol Moore. Conv. Sales Dir.: Macon-Bibb Co. Convention. Opns. Mgr.: Gary Desjardins. Bus. Mgr.: Gary Desjardins. (Macon Coliseum seats 10,242; Ballpark seats 11,400; Theatre seats 2,688)

**SAVANNAH—Savannah Civic Center**, PO Box 726, Location: Montgomery at Liberty, 31498, (912) 236-4275. Owner: City of Savannah. Dir./Bookings: Bob Howard. Asst. Mgr.: Chris Fredeman. Bookings: Bob Howard. (Martin Luther King Jr. Arena seats 8,532; Johnny Mercer Theater seats 2,566)

**HAWAII**

**HONOLULU—Neal S. Blaisdell Center & Waikiki Shall**, 777 Ward Ave., 96814, (808) 527-5400. Owner: City/County of Honolulu. Dir.: Carla W. Coray. Mgr.: Jack F. Leibert. Conv. Sales Dir.: Shirley A. Andrade. Bookings: Shirley A. Andrade. Deputy Dir.: Iwao Yokooji. Prodn. Mgr.: Iwao Yokooji. (Concert Hall seats 2,158; Arena seats 8,805)

**IDAHO**

**BOISE—Boise State University Pavilion**, 1910 University Dr., 83725, (208) 385-1600. Fax: (208) 385-1998. Owner: Boise State Univ. Dir.: Dexter King. Mgr.: Chuck Kingston. Asst. Mgr.: Charles Spencer. Bookings: Nancy Walter. (Pavilion seats 12,428)

**DENVER, COLORADO**  
GREAT MOUNTAINS, GREAT PEOPLE, GREAT FACILITIES

THE LARGEST CITY IN THE ROCKY MOUNTAIN REGION  
WITH A METRO POPULATION OVER 1.8 MILLION AND  
DRAWING POWER FROM FOUR STATES.

THE BRIGHT STAR OF THE WEST



**RED ROCKS AMPHITHEATRE**  
• 9,000 SEATS  
• NEW STAGE & STAGE ROOF  
• WORLD'S MOST RENOWN AMPHITHEATRE



**McNICHOLS SPORTS ARENA**  
• CAPACITY 19,000  
• HOME OF DENVER NUGGETS



**DENVER COLISEUM**  
• USED FOR EVERYTHING FROM HOCKEY TO RODEO  
• 11,000 CAPACITY

**BOETTCHER HALL**  
• SEATING FOR 2629  
• HOME TO DENVER SYMPHONY ORCHESTRA



DENVER'S THEATRES AND ARENAS  
1380 LAWRENCE ST., SUITE 790  
DENVER, CO 80204  
(303) 575-2637

GARY LANE BOBBI NILES

**AUDITORIUM THEATRE**  
• 2,170 FIXED SEATS  
• HOST TO NEARLY EVERY THEATRICAL ROAD COMPANY





**ILLINOIS**

**CHICAGO**—Chicago Theatre, 175 N. State, 60601, (312) 782-4141. Gen. Mgr.: Ray Shephardson.

**DANVILLE**—David S. Palmer Civic Center, 100 W. Main St., 61832, (217) 431-2424, (217) 431-0123. Fax: (217) 431-6444. Owner: City of Danville. Mgr.: Lawrence Gawronski. Asst. Mgr.: Dione Kennedy. House Mgr.: Tee Grant. (Arena seats 4,500)

**DECATUR**—Decatur-Macon Co. Fair, 1150 W. Pershing, 62526, (217) 817-8941. Mgr.: M. Cameron. (Grandstand seats 2,500)

**ROCKFORD**—MetroCentre, PO Box 437, 61115, (815) 968-5600. Gen. Mgr.: Brad Walsh. (Arena seats 10,000)

**ROSEMONT**—Rosemont Horizon, 6920 N. Mannheim, 60018, (312) 635-6601, (312) 692-7166. Owner: Village of Rosemont. Dir./Bookings: Richard J. Bjorkland. Asst. Mgr.: John Hochstetler. (Arena seats 18,000)

**SPRINGFIELD**—Illinois State Fairgrounds, PO Box 576, 62705, (217) 782-6661. Supt.: Sid Hutchcraft. (Theatre seats 478; Coliseum seats 2,866; Grandstand seats 15,000)

**SPRINGFIELD**—Prairie Capital Convention Center, One Convention Center Plaza, 62701, (217) 788-8800. Dir.: Fred H. Ulig. Asst. Mgr.: Doug Clouse. (Arena seats 8,420; Theatre seats 8,700)

**INDIANA**

**EVANSVILLE**—Roberts Municipal Stadium, 2600 Division St., 47711, (812) 476-1383. Mgr.: Jon W. Hill. (Arena seats 13,600; Stadium seats 11,104)

**FT. WAYNE**—The Coliseum Complex, 4000 Parnell Ave., 46805, (219) 482-9502. Owner: Allen Co. Mgr.: Phil Olofson. Bookings: Phil Olofson. (Memorial Coliseum seats 9,700)

**INDIANAPOLIS**—Indiana State Fair, 1202 East 38th St., 46205, (317) 927-7500. Owner: State of Indiana. Dir.: John Ward. Asst. Mgr.: Ken Brooks. Bookings: Ken Brooks. (Coliseum seats 12,000)

**INDIANAPOLIS**—Market Square Arena, 300 E. Market St., 46460, (317) 639-6411. Fax: (317) 639-6411. Owner: Capitol Improvements. Dir.: W. F. Fuson. Mgr.: Larry R. Taylor. Asst. Mgr.: Eddie Grover. Bookings: Larry R. Taylor. (Arena seats 18,154)

**MERRILLVILLE**—Holiday Star Theatre  
8001 Delaware Place, 46410, (219) 769-0999. Owner: Bruce W. White. Mgr.: Dave Stever. Bookings: Dave Stever. (Theatre seats 3,400)

**ST. LUCIE COUNTY CIVIC CENTER**

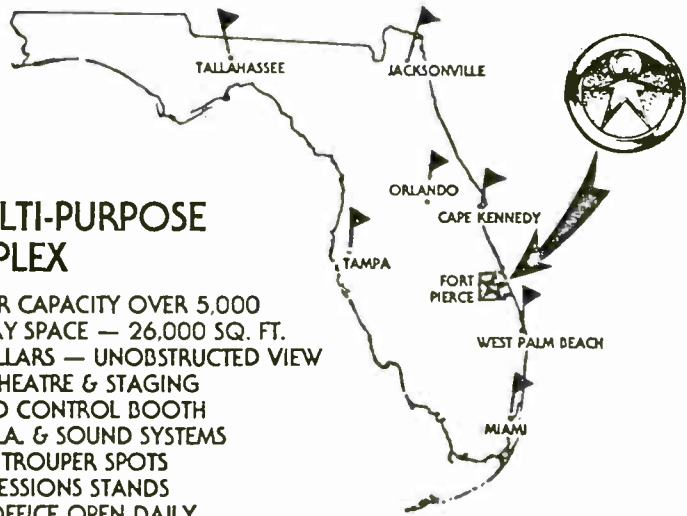

**A MULTI-PURPOSE COMPLEX**

- CENTER CAPACITY OVER 5,000
- DISPLAY SPACE — 26,000 SQ. FT.
- NO PILLARS — UNOBSTRUCTED VIEW
- FULL THEATRE & STAGING
- SOUND CONTROL BOOTH
- FULL P.A. & SOUND SYSTEMS
- SUPER TROUPER SPOTS
- CONCESSIONS STANDS
- BOX OFFICE OPEN DAILY
- COMPLETE CONVENTION FACILITIES
- COMPLETE AIR CONDITIONING
- TARGET MARKET OF 500,000



CONTACT HAROLD WHEELER  
(305) 466-1100 POST OFFICE BOX 760 FORT PIERCE, FLORIDA 33450



**WILLIE NELSON**



**EMMYLOU HARRIS**



*Chicago's Home For COUNTRY MUSIC!*



**Holiday Star Theatre**

I-65 & U.S. 30, MERRILLVILLE, IN

**For Bookings Call  
DAVE STEUER  
(219)769-6311**



**REBA McENTIRE**



**TERRE HAUTE**—Indiana State University-Hulman Center, Ninth & Cherry St., 47809, (812) 237-3770. Owner: Indiana St. University. Dir.: Cliff Lambert. Asst. Mgr.: Connie Neihart. Asst. Dir.: Connie Neihart. (Arena seats 10,200)

## IOWA

**AMES**—Iowa State Center, 4 Scheman Iowa State University, 50011, (515) 294-3347, (515) 294-3349. Fax: (515) 294-3349. Owner: Iowa State University. Dir.: Steven L. Peters. Conv. Sales Dir.: John Kothenbeutel. Bookings: Steven L. Peters. Associate Dir.: Daniel Forbes. (Stephens Auditorium seats 2,747; Hilton Coliseum seats 15,104; Fisher Theater seats 454)

**CEDAR RAPIDS**—Five Seasons Center, 370 First Ave., NE, 52402, (319) 398-5211, (319) 398-5340. Fax: (319) 362-2102. Owner: City of Cedar Rapids. Mgr./Bookings: David Pisha. Asst. Mgr./Bookings: Sally Haas. (Paramount Theatre seats 1,913; Arena seats 10,000)

**DAVENPORT**—Mississippi Valley Fairgrounds, 2815 W. Locust, 52804, (319) 326-5338. Owner: Mis. Valley Fair, Inc. Mgr.: Warren Dahms. Asst. Mgr./Bookings: Donna Skiermont. (Grandstand seats 5,000)

**DES MOINES**—Veterans Memorial Auditorium, 833 Fifth Ave., 50309, (515) 283-4168. Owner: City of Des Moines. Asst. Mgr./Bookings: Merton A. Barr. Conv. Sales Dir.: Ellen Brown. (Main Arena seats 15,000)

**WATERLOO**—McElroy Auditorium, PO Box 1435, 50704, (319) 291-4491. Owner: National Cattle Congress. Mgr./Bookings: Bud Eggleston. (Arena seats 7,500; Waterloo Municipal Stadium seats 5,400)

## KANSAS

**KANSAS CITY**—Sandstone Amphitheatre, PO Box 476, Location: 633 North 130th St., 66012, (913) 721-3400. Dir.: Jeff Chabon. Mgr.: Gus Fasone. (Amphitheatre seats 16,000)

**SALINA**—Bicentennial Center, Box 1727, Location: Kenwood Park, 67402, (913) 823-2295. Owner: City of Salina. Mgr.: William E. Harris. Bookings: Michael Grimaldi. (Arena seats 7,883)

**TOPEKA**—Kansas Expocentre, 1 Expocentre Dr., 66612, (913) 235-1986. Owner: Shawnee Co. Mgr.: Stephen Rosenblatt. Asst. Mgr.: Joseph A. Davis. (Landon Arena seats 10,000)

**WICHITA**—Kansas Coliseum, PO Box 9112, Location: 1229 East 85th St., North, 67277, (316) 755-1243. Dir.: Sam E. Fulco. Asst. Mgr.: David Rush. Bookings: Sam E. Fulco. (Arena seats 11,867)

**WICHITA**—Wichita State University, Campus PO Box 18, 67208, (316) 689-3250, (316) 689-3253. Owner: Wichita State University. Dir.: Tom Shupe. Mgr.: John Harper. (Henry Levitt Arena seats 10,500; Cessna Stadium seats 31,000)

## KENTUCKY

**BOWLING GREEN**—Western Kentucky University, 42101, (502) 745-3542. (Diddle Arena seats 12,370; L.T. Smith Stadium seats 19,250)

**LEXINGTON**—Lexington Center, 430 W. Vine St., 40503, (606) 233-4567. Owner: Lexington Center Corp. Dir.: Thomas D. Minter. Mgr.: Rick Reno. Asst. Mgr.: Merrill Richardson. Conv. Sales Dir.: Mary C. McCreary. Bookings: William A. Humphrey. (Rupp Arena seats 23,500; Opera House seats 1,100)

**LOUISVILLE**—Kentucky Fair & Expo Center, PO Box 37130, 40233, (502) 361-4642. Fax: (502) 368-0574. Owner: Commonwealth of Kentucky. Mgr.: Alf Caldwell. Asst. Mgr.: Larry Faue. Conv. Sales Dir.: JoAnne Crowder. Bookings: Deb Burda. (Freedom Hall Coliseum seats 19,800; Cardinal Stadium seats 35,787)

**LOUISVILLE**—Louisville Gardens, Sixth & Muhammad Ali Blvd., 40202, (502) 582-2601. Owner: Jefferson Co. Mgr./Bookings: Al Antee. (Gardens seats 6,850)

**LOUISVILLE**—Louisville Memorial Auditorium, 970 S. Fourth St., 40203, (502) 584-4911. Owner: Louisville Commission. Dir./Mgr.: Basil Caummisar. Asst. Mgr.: Dale K. Royer. Conv. Sales Dir.: Dale K. Royer. (Theatre seats 2,000)

## LOUISIANA

**ALEXANDRIA**—Rapides Parish Coliseum, 5600 Coliseum Blvd., 71303, (318) 442-9581. Dir.: Guy Navarro. (Arena seats 6,000)

**BATON ROUGE**—Louisiana State University-LSU Assembly Center, N. Stadium Rd., 70893, (504) 388-8205. Owner: Louisiana State Univ. Dir.: Jeff Elliott. Assoc. Dir.: Bert Beaty. (LSU Assembly Center seats 15,236; Theatre seats 4,587)

**BATON ROUGE**—Riverside Centreplex, PO Box 4047, Location: 275 S. River Rd., 70821, (504) 389-3030. Owner: City of Baton Rouge. Dir./Mgr.: Michael M. Pierce. Bookings: Susan Hernandez. Theater Mgr.: Rochelle McCann. (Arena seats 12,000; Theatre seats 2,000)

**LAFAYETTE**—Lafayette Municipal Auditorium, 1373 S. Col-

lege Rd., 70503, (318) 268-5540. Owner: City of Lafayette. Dir./Bookings: Frank Bradshaw. Asst. Mgr.: Barbara Benitez. (Theatre seats 2,250)

**LAKE CHARLES**—Lake Charles Civic Center, PO Box 900, Location: 900 Lake Shore Dr., 70602, (318) 491-1256. Owner: City of Lake Charles. Dir.: Al Harris. Asst. Mgr.: Wayne Sensat. Admin. Asst.: Pat Augustine. (Rosa Hart Theatre seats 2,074; Coliseum seats 8,000)

### MONROE—Monroe Civic Center

PO Box 300, Location: 401 Lea Joyner Blvd., 71210, (318) 329-2225. Dir.: Carl Hall. Asst. Mgr.: Oble Webster. (Civic Center Arena seats 9,000; Theatre seats 2,250)

**NEW ORLEANS**—Kiefer UNO Lakefront Arena, University of New Orleans, 70148, (504) 286-7171. Owner: State of Louisiana. Mgr.: George E. Lewis, Jr. (Theatre seats 2,500; Arena seats 10,000; Privateer Park seats 3,500)

**NEW ORLEANS**—Louisiana Superdome, Sugar Bowl Dr., 70112, (504) 587-3663. Fax: (504) 587-3848. Owner: Louisiana Stadium. Mgr.: Robert L. Johnson. Conv. Sales Dir.: Bill Racek. Bookings: Patricia Durel. (Arena/Stadium/Grandstand seats 72,968; Dome Arena seats 20,982)

**NEW ORLEANS**—New Orleans Municipal Auditorium, 1201 St. Peter St., 70116, (504) 522-0592. Owner: City of New Orleans. Dir.: Irma Dixon. Mgr.: Jene Blaum. Asst. Mgr./Bookings: Bryan Blaum. (Auditorium seats 8,343; Theatre of Performing Arts seats 2,500)

**NEW ORLEANS**—The Rivergate Convention Center, 4 Canal St., 70130, (504) 529-2861. Telex: 58-7496. Owner: Port of New Orleans. Mgr.: Edgar J. Kehlor, Jr. Asst. Mgr./Bookings: Frank O. Monteleone.

**NEW ORLEANS**—Saenger Arts Center, Inc., Drawer 70108, Location: 143 N. Rampart, 70108, (504) 525-1052. Mgr.: Catherine Turner. (Saenger Theatre seats 3,000)

**SHREVEPORT**—Louisiana State Fair, PO Box 9100, 71139, (318) 635-1361. Mgr.: C. Ed Nelson. (Fairgrounds Field seats 5,000; Hirsch Memorial Coliseum seats 10,500; Independence Stadium seats 50,000)

## MAINE

**AUGUSTA**—Augusta Civic Center, Community Dr., 04330, (207) 626-2405. Dir.: Jay Collier. Asst. Mgr.: John Labrie. (Paul G. Poulin Auditorium seats 8,000)

**BANGOR**—Bangor Civic Center & Auditorium, 100 Dutton St., 04401, (207) 942-9000. Owner: City of Bangor. Dir.: Dale Theriault. Conv. Sales Dir.: Brett Stacey. Bookings: Brett Stacey. Events Coord.: Brett Stacey. Ticket Office Mgr.: Brett Stacey. (Bangor Auditorium seats 6,200; Bangor Raceway Grandstand seats 3,750)

**PORTLAND**—Cumberland Co. Civic Center, 1 Civic Center Sq., 04101, (207) 775-3481. Dir.: Skip Schreiber. Asst. Mgr./Bookings: Steve Crane. (Arena seats 9,500)

## MARYLAND

**BALTIMORE**—Baltimore Arena, 201 W. Baltimore St., 21201, (301) 347-2020. Fax: (301) 347-2042. Dir.: Charles A. Neustadt. Asst. Mgr.: Charles R. Jenkins. Contract Admin.: Patricia Howerton. (Baltimore Arena seats 14,000)

**SALISBURY**—Wicomico Youth & Civic Center, Glen Ave. Extended, 21801, (301) 548-4906. Dir.: Robert C. Wagoner. Bookings: Gwen Seawell. (Normandy seats 6,892)

## MASSACHUSETTS

**WORCESTER**—Centrum in Worcester, 50 Foster St., 01608, (617) 755-6800. Owner: City of Worcester. Dir.: Neil Sulkes. Conv. Sales Dir.: Sandy Dunn. (Arena seats 13,500)

## MICHIGAN

**DETROIT**—Fox Theatre, 600 Civic Center Drive, Location: 2211 Woodward Avenue, 48201, 48226, (313) 567-7444, (313) 567-6000. Owner: Marian & Michael Iltich. Dir./Mgr.: Steve Facione. Bookings/Event Coord.: Allan Vella. (Theatre seats 5,060)

**LANSING**—The Lansing Center, 333 E. Michigan Ave., 48933, (517) 483-7400. Owner: City of Lansing. Dir.: Cora M. Hugueley. Mgr.: Lansing Conv. Authority. Conv. Sales Dir.: Charles Miller. Bookings: C. Hugueley/Chas. Miller. (Lansing Civic Arena seats 5,400)

**LANSING**—Lansing Civic Arena, 505 W. Allegan, 48933, (517) 483-7425. Dir.: Cora M. Hugueley. (Arena seats 5,400)

**MUSKOGON**—L. C. Walker Arena & Conference Center, 955 Fourth St. at Western Ave., 49440, (616) 726-2939, (616) 726-2400. Fax: (616) 728-0428. Owner: City of Muskegon. Dir.: Larry Gordon. Mgr.: Jim Scott. Asst. Mgr.: Neil Hawryliw. (Arena seats 6,600)

**PONTIAC**—Pontiac Silverdome, 1200 Featherstone Rd., 48057, (313) 858-7358, (313) 456-1600. Fax: (313) 456-1691. Owner: City of Pontiac. Dir.: G. Michael Abington. Asst. Mgr.: R. Braessler. Bookings: Nancy Felix. (Arena seats 93,173)

**ROCHESTER**—Oakland University, 48063, (313) 370-3190. (Hollie L. Lepley Sports Center seats 3,000)



### Central Louisiana's Showplace RAPIDES COLISEUM

*Let us show you how we can increase your bottom line*

For Details call: **GUY NAVARRO, (318) 442-9581**

*" — Keeping your cash flow high and cost down that's what we're all about!"*

## It's a difficult job...

...maintaining and updating the various lists published by Billboard, as well as the annuals such as this Country Music Sourcebook. Many dollars are spent on mailings and phone calls to assure the best possible accuracy for these lists.

Your help is needed. If you find that you or your organization are not listed properly, please bring this information to the attention of:

**Directories Central  
Billboard  
Box 24970  
Nashville, Tennessee 37202**



**SAGINAW**—Saginaw Civic Center, 303 Johnson St., 48607, (517) 776-1320. Owner: City of Saginaw. Dir.: Richard L. Robinson. Asst. Mgr.: Clinton Walker. Bookings: Richard Robinson. (Heritage Theatre seats 2,304; Wendler Arena seats 7,300)

## MINNESOTA

**AUSTIN**—Riverside Arena, 501 Second, NE, 55912, (507) 437-7676. Mgr.: Dave Rathke. (Arena seats 5,200)

**BLOOMINGTON**—Carlton Celebrity Theatre, 8350 24th Ave., South, 55420, (612) 854-9292. Pres.: Karen Olson. (Theatre seats 2,100)

### BLOOMINGTON—Met Center

7901 Cedar Ave., South, 55425, (612) 853-9333. Fax: (612) 853-9432. Vice Pres.: Frank J. Jirik. (Arena seats 16,800)

### DULUTH—Duluth Entertainment Convention Center

350 Harbor Dr., 55802, (218) 722-5573. Mgr.: Bill Schweiger. Asst. Mgr.: Bob Hom. Bookings: Joyce Benedict. (Arena seats 7,677; Auditorium seats 2,367)

**MINNEAPOLIS**—Minneapolis Convention Center, 315 E. Grant St., 55403, (612) 348-8300. Owner: City of Minneapolis. Dir.: Gary Dorrian. Asst. Mgr.: Stephanie Melhus. Conv. Sales Dir.: Jody Neubauer. Bookings: Jody Neubauer.

**MOORHEAD**—Moorhead College, Seventh & 12th Aves., 56560, (218) 299-4434. (Memorial Auditorium seats 4,880; Stadium seats 6,000)

**ST. PAUL**—Ordway Music Theatre, 345 Washington St., 55102, (612) 224-8537. Pres.: Dixon J. Bond. (Main Hall seats 1,811; Studio Theatre seats 315)

**ST. PAUL**—St. Paul Civic Center, 143 West Fourth St., 55102, (612) 224-7361. Dir.: Marlene Anderson. Conv. Sales Dir.: Joel McGrath. (Arena seats 18,000; Auditorium Forum seats 5,700)

## MISSISSIPPI

**BILOXI**—Mississippi Coast Coliseum & Convention Center, 3800 W. Beach Blvd., 39531, (601) 388-8010. Dir.: Bill Holmes. Conv. Sales Dir.: Marlene Williamson. Bookings: Matt McDonnell. (Theatre seats 4,372; Arena seats 11,517)

**HATTIESBURG**—University of Southern Mississippi, Box 5017, 39406, (601) 266-5017. Mgr./Booking: James Trussell. (Reed Green Coliseum seats 9,000)

### JACKSON—Mississippi Coliseum

Box 892, Location: 1207 MS St., 39205, (601) 961-4000. Dir.: Billy Orr. Bookings: Margaret Edwards. (Coliseum seats 10,000)

**JACKSON**—Mississippi State Fair, PO Box 892, Location: 1207 Mississippi St., 39205, (601) 961-4000. Owner: State of Mississippi. Dir.: Billy Orr. Asst. Mgr.: Tommy Strickland. Bookings: Margaret Edwards. (Coliseum seats 9,138; Stadium seats 35,000)

**JACKSON**—Municipal Auditorium, Box 288, Location: 255 E. Pascagoula St., 39205, (601) 960-1537. Mgr.: Nanni Evers. (Theatre seats 2,510)

## MISSOURI

**JOPLIN**—Memorial Hall, 212 West Eighth St., 64801, (417) 623-3286. Owner: City of Joplin. Dir.: Jack Golden. Mgr./Bookings: Sandy Bary. (Arena seats 3,000)

**KANSAS CITY**—Kansas City Convention Center, 301 West 13th St., 64105, (816) 421-8000. Dir.: John K. Burge. Bookings: Sue Hodes. Asst. Dir.: Bill Langely. (Arena seats 10,372; Music Hall seats 2,402; Barney Allis Plaza seats 2,000)

**LAMPE**—The Swiss Villa Amphitheatre, Box 27, 65681, (417) 779-5339. Gen. Mgr.: Hal Meadows. (Amphitheatre seats 7,500)

**ST. JOSEPH**—St. Joseph Civic Arena, 100 North Fourth St., Location: Fourth & Felix, 64501, (816) 271-4717, (816) 271-4838. Owner: City of St. Joseph. Dir.: Kathy Brock (Interim). Bookings: Kathy Brock/Leonna Alter. Facility Coord.: Leonna Alter. (Arena seats 5,000; Missouri Theater seats 1,200)

**ST. LOUIS**—Fox Theatre, 527 N. Grand, 63103, (314) 534-1678. Tele: FOX-STL-US. Fax: (314) 534-8702. Owner: Fox Assoc. Dir.: David R. Fay. Asst. Mgr.: Richard Baker. Conv. Sales Dir.: Sarah Schaeffer. Exec. Producer: Steve Litman. (Theatre seats 4,299)

**ST. LOUIS**—St. Louis Arena, 5700 Oakland Ave., 63110, (314) 644-0900. Fax: (314) 781-1054. Owner: St. Louis Land Clearance. Mgr./Bookings: Roger A. Dixon. (Arena seats 18,700)

**SEDALIA**—Missouri State Fairgrounds, PO Box 111, 65301, (816) 826-0570. Owner: State of Missouri. Dir.: Bill Waddell. Asst. Mgr.: Jim Edgington. Bookings: Patrick Klatt. (Exhibition Center seats 5,600; Grandstand seats 10,000)

## Round Up The Revenue at

## MET CENTER

*Minnesota's Most Complete  
Concert Facility.*

- ★ Seating plans from 3,000-17,500
- ★ Full service
  - Marketing • Publicity
  - Advertising • Ticketing
  - Production • Ushering
  - Security • On-site parking
- ★ Superior sound and sight lines

For date and rental  
information call  
Frank Jirik, Vice President,  
(612) 853-9354

## MET CENTER

7901 Cedar Avenue South  
Bloomington, Minnesota 55425



# Duluth ENTERTAINMENT CONVENTION CENTER



## Duluth is a Showstopper!

As regional entertainment and convention mecca for a million people, the Duluth Entertainment Convention Center makes your show SRO with a staff organized and trained in hospitality-plus.

It's all part of our turnkey technique ... our way of doing things that gives you all the extras you want and need to keep your setup simple. It's all here. Public relations and promotion; help in advertising, publicity, posters placement ... full box office services; scaling, ticket ordering; advance, group and event sales ... daily box office reports, distribution to

outlets and complete controls ... full in-house service personnel and security, uniformed and trained for our complex ... full in-house catering and food services ... stagehands, Super Troupers ... parking for 2,000 cars.

If you can name it, we know how to get it done.

The Duluth Entertainment Convention Center is your key to an 8,000-seat Arena, 2,400-seat Auditorium, ample meeting rooms; all the ultramodern facilities found in cities 10 times our size, and all linked by concourse to hotels, restaurants, and shopping.

350 Harbor Drive • Duluth, MN 55802 • (218) 722-5573

**SPRINGFIELD**—John Q. Hammons Student Center, 661 S. John Q. Hammons Pkwy., 65806, (417) 836-5240, (417) 836-5772. Dir.: Stan Curbow. Asst. Mgr.: Randy Blackwood. (Arena seats 8,856)

## MONTANA

**GREAT FALLS**—State Fair, PO Box 1524, Location: 300 Third St., NW, 59403, (406) 727-8900. Mgr. Harold Webb. (Grandstand seats 3,000)

## NEBRASKA

**LINCOLN**—Nebraska State Fair, PO. Box 81223, 68501, (402) 474-5371. Owner: Board of Agriculture. Mgr.: John Skold. Bookings: Paul Putens. (Open Air Auditorium seats 4,000; Grandstand seats 6,000)

**LINCOLN**—Pershing Auditorium, PO. Box 81126, Location: 226 Centennial Mall, South, 68501, (402) 471-7500. Owner: City of Lincoln. Dir./Mgr.: Douglas Kuhnel. Event Coord.: Derek Andersen. (Theatre seats 3,145; Arena seats 7,691)

**OMAHA**—Omaha Civic Auditorium, PO. Box 719, Location: 1804 Capital Ave., 68101, (402) 444-4750. Owner: City of Omaha. Dir./Mgr.: Terry G. Forsberg. Asst. Mgr.: Marlene Belik. Conv. Sales Dir.: Joni Bailion. Bookings: Terry Forsberg. Adm. Sec.: Susan Busskohl. (Arena seats 11,500; Music Hall seats 2,600; Arena seats 11,500; Rosenblatt Stadium seats 17,400)

## NEVADA

**RENO**—Lawlor Events Center, University of Nevada Reno, 89557, (702) 784-4659. Fax: (202) 784-1300. Owner: State of Nevada. Dir.: Rick Lino. Asst. Mgr.: Mark North. (Arena seats 12,323; Pioneer Theatre Auditorium seats 1,428)

**RENO**—Reno Livestock Events Center, 1350 N. Wells Ave., 89512, (702) 323-3073. Dir.: Duane Pettibone. Mgr.: Vern Frye. (Main Arena seats 7,800; Livestock Pavilion seats 3,000; Rodeo Arena seats 7,700; Exhibit Hall seats 3,000)

## NEW JERSEY

**ATLANTIC CITY**—Atlantic City Convention Center, 2301 Boardwalk, 08401, (609) 348-7000. Owner: Atlantic Co. Authority. Dir.: Howard Persina. Mgr.: Joseph Dolan. Asst. Mgr.: Andy Minton. Conv. Sales Dir.: Ted Bergman. Bookings: Howard Persina. (Ballroom seats 3,600; East Hall Arena seats 19,300)

**EAST RUTHERFORD**—Meadowlands Arena/Giants Stadium, 50 Rt. 120, 07073, (201) 460-4387. Fax: (201) 460-4294. Owner: New Jersey Sports/Expo. Mgr.: Michael R. Rowe. Asst. Mgr./Bookings: Robert J. Castronovo. Arena Mgr.: Robert E. Carney. (Arena seats 21,000; Stadium seats 77,000)

## NEW MEXICO

**ALBUQUERQUE**—New Mexico State Fair/Tingley Coliseum, PO Box 8546, Location: Lomas & Louisiana, 87198, (505) 265-1791. Owner: State of New Mexico. Asst. Mgr.: Sue Hendricks. Mgr./Dir.: Bill Cobb. (Tingley Coliseum seats 10,656)

**LAS CRUCES**—Pan American Center-Special Events, PO Box 30001-3SE, 88001, (505) 646-4413, (505) 646-4414. Fax: (505) 646-3605. Owner: New Mexico State Univ. Dir.: Barbara Hubbard. Mgr.: Bud Wilcox. Bookings: Barbara Hubbard. (Arena seats 13,400; Aggie Memorial Stadium seats 50,000)

## NEW YORK

**BINGHAMTON**—Broome Co. Veterans Memorial Arena, PO Box 1146, Location: 1 Stuart Pl., 13902, (607) 772-0527.

Owner: Broome Co. Mgr.: Michael S. Guley. Asst. Mgr.: David R. Martin. Bookings: Mike Guley, Dave Martin. (Forum seats 1,519; Arena seats 7,200)

**CHAUTAUGUA**—Chautauqua Amphitheater, Program Office Chautauqua Institution, 14722, (716) 357-6200. Owner: Chautauqua Institution. Dir.: Daniel L. Bratton. Mgr.: Mary-Therese Mennino. Asst. Mgr.: Keith Schmitt. Conv. Sales Dir.: Edward Keating. Bookings: Mary-Therese Mennino. (Norton Memorial Hall seats 1,367; Amphitheater seats 5,500)

**CLAYTON**—Recreation Park Arena, Rt. 2, PO Box 12, Location: East Line Rd., 13624, (315) 686-4310, (315) 686-4310. Owner: Town of Clayton. Dir./Bookings: Dennis H. Honeywell. (Arena seats 2,400)

**FLUSHING**—Colden Center for the Performing Arts, Colden CPA, 65-30 Kissena Blvd., 11367, (718) 520-7200, (718) 544-2996. Dir.: Caroline Werth. (Auditorium seats 2,143; Theatre seats 300)

**GLENS FALLS**—Glens Falls Civic Center, One Civic Center Plaza, 12801, (518) 798-0366. Fax: (518) 798-0816. Owner: City of Glen Falls. Dir.: Jack Kelley. Mgr.: Olympic Arenas, Inc. Asst. Mgr.: Stuart Mayer. Conv. Sales Dir.: Jeff Barrett. Bookings: Jack Kelley. (Arena seats 8,000)

**LAKE PLACID**—Olympic Center Complex, Main St., 12946, (518) 523-1655. Telex: 646515 ORDALKPC. Dir.: James McKenna. Mgr.: Ted Stratford.

**NEW YORK**—Beacon Theatre, 2124 Broadway, 10023, (212) 496-7070. (Theatre seats 2,711)

**NEW YORK**—Carnegie Hall, 881 7th Ave., 10019, (212) 903-9621. Mgr.: Judith Arron. Booking Mgr.: Gilda Weissberger. (Theatre seats 2,800)

**NEW YORK**—Jacob K. Javits Convention Center of New York, 655 West 34th St., 10001, (212) 216-2000. Dir.: Jack Krumpke. Conv. Sales Dir.: Michael Glavin. (Special Events Hall seats 3,800)

**NEW YORK**—Radio City Music Hall, 1260 Ave. of the Americas, 10020, (212) 246-4600. Dir.: Ellen Scheibelhuth. Dir. of Sales/Vice Pres. of Talent: Tigger Moscow. (Theatre seats 5,874)

**ROCHESTER**—Rochester Community War Memorial, 100 Exchange Blvd., 14614, (716) 454-5335. Owner: City of Rochester. Dir./Bookings: James F. Welch. (Arena seats 21,000)

**SYRACUSE**—Onondaga Co. War Memorial, 515 Montgomery St., 13202, (315) 425-2650. Owner: Onondaga County. Dir.: Dennis W. Snow. Asst. Mgr.: Robert J. Pietrucha. Bookings: Dennis Snow. (Arena seats 8,200)

**UNIONDALE**—Nassau Veterans Memorial Coliseum, Hempstead Tpke., Mitchel Field Complex, 11553, (516) 794-9303, (516) 794-9300. Fax: (516) 794-9389. Owner: County of Nassau. Dir.: Facility Mgmt. of NY. Mgr.: Michael Noah. Bookings: Lloyd Fraizer. Operation Dir.: Dan Sumerlin. (Arena seats 18,000)

## NORTH CAROLINA

**ASHEVILLE**—Asheville Civic Center, PO Box 2198, Location: 87 Haywood St., 28802, (704) 259-5736, (704) 255-5771. Owner: City of Asheville. Dir.: William J. Murphy. (Arena seats 7,654; Thomas Wolfe Auditorium seats 2,357)

### CHARLOTTE—Charlotte Coliseum

2700 E. Independence Blvd., 28205, (704) 527-1627, (704) 372-3600. Dir.: Paul Buck. (Arena seats 25,000)

**CULLOWHEE**—Ramsey Regional Activity Center, Western Carolina Univ., 28723, (704) 227-7677. Owner: State of North Carolina. Dir./Bookings: Robert Stewart. (Ramsey Center Theatre seats 2,208; Arena seats 7,975; E. J. Whitmire Stadium seats 10,800)

### FAYETTEVILLE—Cumberland Co.

#### Civic Center

PO Box 64549, Location: Hwy. 301 South, 28306, (919) 323-5088, (919) 323-1313. Fax: (919) 323-5088. Dir.: G. Wilson Rogers. (Auditorium seats 2,439; Arena seats 6,300)

## GREENSBORO—Greensboro Coliseum Complex

1921 W. Lee St., 27403, (919) 373-7400. Dir.: Jim Evans. Bookings: Jim Arthur. (War Memorial Auditorium seats 2,414; Greensboro Coliseum seats 16,700; Town Hall Auditorium seats 298)

**RALEIGH**—North Carolina State Fair, 1025 Blue Ridge Blvd., 27607, (919) 733-2145, (919) 733-2145. Dir.: Sam G. Rand. (Reynolds Coliseum seats 12,400; Carter Finley Stadium seats 60,000)

## NORTH DAKOTA

**FARGO**—Civic Memorial Auditorium, 207 Fourth Street North, 58102, (701) 241-1480. Dir.: John M. Noah. Bookings: John M. Noah. (Arena seats 3,333)

**MINOT**—North Dakota State Fair, Box 1796, Location: 2005 Burdick Expressway, East, 58701, (701) 852-3113. Owner: State of North Dakota. Mgr.: Gerald Iverson. Asst. Mgr.: Ron Staiger. Bookings: Ron Staiger. (All Seasons Arena seats 6,200; North Dakota State Fair seats 11,100; Assembly Theatre seats 800)

## OHIO

**CINCINNATI**—Cincinnati Gardens, 2250 Seymour Ave., 45212, (513) 631-7793. Owner: G. J. Robinson. Mgr.: Linda Reed. (Exhibit Area #2 seats 11,400)

**CINCINNATI**—Cincinnati Riverfront Coliseum, 100 Broadway, 45202, (513) 241-8500, (513) 241-1818. Dir./Bookings: William O. Barnhill. (Arena seats 18,026)

**CLEVELAND**—Front Row Theatre, 6199 Wilson Mills Rd., 44143, (216) 449-5000. (Theatre seats 3,190)

**CLEVELAND**—Richfield Coliseum, PO Box 5000, Location: 2923 Streetsboro Rd., 44286, (216) 659-9107. Pres.: Thaxter Trafton. Mgr.: Roy R. Jones. Asst. Mgr.: R. (Coliseum seats 20,000)

**COLUMBUS**—Franklin Co. Veterans Memorial Auditorium, 300 W. Broad St., 43215, (614) 221-4341. Mgr.: Richard P. Nolan. Asst. Mgr.: Melody Stevens. (Theatre seats 3,944)

**COLUMBUS**—Ohio Center, 400 N. High St., 43215, (614) 221-6700. Dir.: William B. Lillyman. Bookings: Vilma Drews. (Battelle Hall seats 8,000)

**COLUMBUS**—The Palace Theatre, 34 W. Broad St., 43215, (614) 469-1331. Owner: Katherine S. Leveque. Mgr.: Phil Sheridan. House Mgr.: Todd Bemis. Stage Mgr.: Todd Bemis. (Theatre seats 2,827)

**DAYTON**—Dayton Hara, Arena, Conference & Exhibition Center, Inc, 1001 Shiloh Springs Rd., 45415, (513) 278-4776. Owner: Ralph Wampler. Dir.: Johnny Walker. Mgr.: John Sieh. Asst. Mgr.: Leah Miller. Conv. Sales Dir.: Leah Miller. Bookings: Cory Rose. (Arena seats 7,085)

**DAYTON**—University of Dayton Arena, 1801 Edwin C. Moses Blvd., 45469, (513) 229-4635, (513) 229-4433. Owner: University of Dayton. Mgr.: Joe Eaglowski. Conv. Sales Dir.: Shawn Burke. Bookings: Joe Eaglowski. (Arena seats 13,500)

**LIMA**—Allen Co. Fairgrounds, 2750 Harding Hwy., 45804, (419) 228-7141. Owner: Allen Co. Agri. Society. Dir.: Forest Armentrout. Mgr.: Don Klingler. (Stadium/Grandstand seats 5,500)

**TOLEDO**—Toledo Masonic Auditorium, 4845 Heatherdowns Blvd., 43614, (419) 381-8851. Owner: Toledo Masonic Trust. Dir./Bookings: Jim Chapman. (Theatre seats 2,520)

**TOLEDO**—University of Toledo-Centennial Hall, 2801 W. Bancroft, 43606, (419) 537-2825. Dir. of Facilities: Michele Ross. (Glass Bowl Stadium seats 18,500)

## OKLAHOMA

**NORMAN**—University of Oklahoma-Lloyd Noble Center, 2900 Jenkins, 73019, (405) 325-4666. Owner: University of Oklahoma. Dir.: James C. Dunn. (Lloyd Noble Center-Arena seats 12,000; Theatre seats 4,200)

**OKLAHOMA CITY**—Myriad Convention Center, 1 Myriad Gardens, 73102, (405) 232-8871, (800) 654-3676. Owner: CCI

## NOTICE!

The listings contained in this publication are based solely upon information supplied to Billboard as of presstime. All information is checked for accuracy as of that time. However, Billboard is not responsible for changes in management or any other related business associations that may supersede the listings contained herein.



## Greenwood Civic Center



South Carolina  
Smiling faces. Beautiful places. ☺

- Concert Capacity 4,800
- Exhibition Space-18,000 Sq. Ft.
- Banquet Capacity-1,200
- 250,000 Population in Primary Market Area
- 1,000,000 in ADI.

- Ticket, Advertising and Promotion Assistance Available
- Plenty of Spaces for Meetings and Conventions of 50-5,000 People

P.O. Box 3008, Greenwood, South Carolina 29648  
(803) 223-3395 Gary Craig, Executive Director



ty of Oklahoma City. Dir.: Joe Van Bullard. Mgr./Bookings. John Ziegler, Jr. Conv. Sales Dir.: James M. Brown. (Arena seats 16,000; Great Hall seats 2,200)

**TULSA—Brady Theatre**, (918) 582-7239. Location: 105 W. Brady, 74101, (918) 582-7239. Dir.: Taylor Seale. Bookings: Joe Trotter. (Theatre seats 2,880)

### TULSA—Oral Roberts University-Mabee Center

PO Box 237, Location: 8100 S. Lewis, 74101, (918) 495-6402. Exec. Dir.: David Ellsworth. (Johnston Theater seats 4,066; Arena seats 11,763; J.L. Johnston Stadium seats 2,418)

**TULSA—Tulsa Convention Center**, 100 Civic Center, 74103, (918) 592-7177, (918) 592-7166. Owner: City of Tulsa. Dir.: Roy G. Saunders. Mgr.: Bob C. Mayer. Asst. Mgr.: Jim L. Campbell. Conv. Sales Dir.: Barbara Booth. (Assembly Hall seats 1,200; Arena seats 9,000)

## OREGON

**CORVALLIS—Oregon State University**, Athletic Dept., Gill Coliseum, Room 103, 97331, (503) 754-2611. Asst. Athletic: Jerry E. Ward. (Gym seats 10,400; Parker Stadium seats 41,300)

## PENNSYLVANIA

**ALLENTOWN—Allentown Fairgrounds**, 17th & Chew Sts., 18104, (215) 433-7541. Owner: Lehigh County Agri. Soc. Mgr.: C.M. Montgomery. Conv. Sales Dir.: David P. Cope. Pres.: Martin H. Ritter. Dir. of Agri. Hall: Martin H. Ritter. (Stadium/Grandstand seats 9,416)

**ALTOONA—Jaffa Mosque**, Box 1984, Location: Broad & 22nd St., 16603, (814) 944-4043. Mgr.: Charles Ellis, Jr. (Arena seats 4,000)

**BETHLEHEM—Lehigh University/Stabler Arena**, Stabler Arena #124 Lehigh University, 18015, (215) 758-3770. Owner: Lehigh University. Dir./Bookings: Richard H. Fritz. Asst. Mgr.: Joseph R. Kress. (Stabler Arena seats 6,700)

**HERSHEY—Hersheypark Arena & Stadium**, 100 W. Hersheypark Dr., 17033, (717) 534-3890, (717) 534-3900. Owner: Hershey Entertainment. Mgr.: Jack S. Silar. Asst. Mgr.: Richard A. Hair. Conv. Sales Dir./Bookings: Ken Peiffer. (Arena seats 9,062; Hershey Park Stadium seats 23,000)

**MEADVILLE—Crawford Co. Fair**, 903 Diamond Park, 16335, (814) 336-1151. Owner: Crawford Co. Mgr.: Ivan G. Rose. (Grandstand seats 4,000; Arena seats 300)

**PHILADELPHIA—Mann Music Center**, 1617 Kennedy, Rm. 850, Location: 52nd & Parkside, 19124, (215) 567-0707. Pres.: Frederic R. Mann. (Outdoor Theatre seats 15,000)

**PHILADELPHIA—The Spectrum**, Broad & Pattison Ave., 19148, (215) 336-3600. Fax: (215) 389-9506. Owner: City of Philadelphia. Mgr.: Edward J. Rubinstein. Bookings: Rich Rumer. (Arena seats 19,475)

**PITTSBURGH—Civic Arena**, 300 Auditorium Place, 15219, (412) 642-1800. Fax: (412) 642-1925. Owner: Civic Arena Corp. Dir.: J. Paul Martha. Mgr.: Thomas J. Rooney. Bookings: Lance Jones. (Arena seats 18,000)

**YORK—York Inter-State Fairgrounds**, 334 Carlisle Ave., 17404, (717) 848-2596. Conv. Sales Dir.: G. L. Hartenstein, III. Pres.: Charles C. Hyde.

## RHODE ISLAND

**PROVIDENCE—Providence Civic Center**, 1 LaSalle Square, 02903, (401) 331-0700, (401) 331-6700. Dir.: Stephen M. Lombardi. Asst. Mgr.: Lee A. Esckilsen. Bookings: John A. Wentzell. (Arena seats 14,029)

**PROVIDENCE—Providence Performing Arts Center**, 220 Weybosset St., 02904, (401) 421-2997, (401) 421-2787. Dir.: J.L. Singleton. Mgr.: Alan Chille. Asst. Mgr.: Norbert Mongeon. Admin. Coord.: Rosemary Sienko. (Theatre seats 3,198)

## SOUTH CAROLINA

**CHARLESTON—The Citadel**, 29409, (803) 792-5070, (803) 792-5030. Mgr.: Hank Witt. Facility Mgr.: Ray Whitman. (McAllister Fieldhouse seats 6,500; Johnson Hagwood Stadium seats 23,500)

**CHARLESTON—Gaillard Municipal Auditorium & Exhibition Hall**, 77 Calhoun St., 29403, (803) 577-7400. Dir.: Herbert Cunningham. Sales Exec.: Derrick Williams. (Theatre seats 2,734)

**CLEMSON—Clemson University**, Box 31, 29633, (803) 656-2101. Coliseum Mgr.: Les Jones. Info Mgr.: Les Jones. (Little John Coliseum seats 10,790; Howard Field/Memorial Stadium seats 78,915)

**COLUMBIA—University of South Carolina**, 600 Assembly St., 29208, (803) 777-5113. Owner: State of South Carolina. Dir.: John Bolin. Mgr.: Paul Ashley. Conv. Sales Dir.: Wendy Oglesby. (Carolina Coliseum Theater seats 3,500; Carolina Coliseum Arena seats 12,500)

**GREENVILLE—Greenville Memorial Auditorium**, PO Box 10348, Location: 401 E. North St., 29603, (803) 242-6393. Owner: Greenville Memorial. Dir.: Clifford L. Gray. Mgr.: Richard A. Hawkins. Asst. Mgr.: Walt Atkins. Bookings: Clifford L. Gray. (Arena seats 6,174)

### GREENWOOD—Greenwood Civic Center

PO Box 3008, Location: Laurens Hwy., 29648, (803) 223-3395. Dir.: Gary Craig. Box Office/Promo.: Larry Smalley. Opns Mgr.: Jim Garrett. (Arena seats 4,810; Legion Stadium seats 3,000)

### SPARTANBURG—Spartanburg Memorial Auditorium

Box 1410, Location: 385 N. Church St., 29304, (803) 582-8107. Mgr.: Steve Jones. Asst. Mgr.: Murle Satterfield. Opns. Mgr.: Atlee Pettit. (Memorial Auditorium seats 3,406; Arena seats 3,500)

## SOUTH DAKOTA

**MITCHELL—The Corn Palace**, 600 N. Main St., 57301, (605) 996-5567. Mgr.: James A. Sellars. (Arena seats 3,478)

**RAPID CITY—Rushmore Plaza Civic Center**, 444 Mt. Rushmore Rd., 57701, (605) 394-4115. Owner: City of Rapid

City. Mgr.: Richard A. Geyer. Asst. Mgr.: Kevin Buntrock. Conv. Sales Dir.: Margaret Skillman. Bookings: Richard A. Geyer. (Civic Center Arena seats 11,000; Theatre seats 1,774)

**SIoux FALLS—Sioux Empire Fair Assn.**, W.H. Lyon Fairgrounds, 57107, (605) 339-7178. Mgr./Conv. Sales Dir.: Ken Gienging. (Expo Bldg. seats 3,000; Grandstand seats 7,500)

**SIoux FALLS—Sioux Falls Arena**, 1201 West Ave., N., 57104, (605) 339-7288, (605) 339-7289. Mgr./Conv. Sales Dir.: Dir./Bookings: Robert J. Kunkel. (Arena seats 9,550)

## TENNESSEE

**BRISTOL—Viking Hall**, PO Box 3563, 37625, (615) 764-4171. Dir./Bookings: Terrie Smith. (Theatre seats 14,000)

**CHATTANOOGA—Memorial Auditorium**, 339 McCallie Ave., 37421, (615) 757-5042. Mgr.: Clyde M. Hawkins. Opns. Mgr.: David Johnson. (Community Theatre seats 1,004; Auditorium seats 4,843; Trivoli Theatre seats 1,806)

**CHATTANOOGA—The University of Tennessee at Chattanooga**, 615 McCallie Ave., 37403, (615) 755-4706. Owner: University of TN. Dir.: Mark Cardwell. Dir. of Prog.: Ken



## CUMBERLAND COUNTY MEMORIAL AUDITORIUM / ARENA Fayetteville, NC

**AUDIENCE SERVICES:** 2.8 million population in 26-county market  
Ticket reservation network  
Advertising at local rates  
Security

**ACCESS:** Concessions  
Technical staff  
Travel/hotel accommodations

**ARENA:** Interstate 95-Business  
Municipal airport 2 miles  
6000 in-the-round  
Flexible floor/stage

**AUDITORIUM:** Easy-connect overhead light-sound network  
Renovated dressing rooms  
2400+ seats

**PARKING:** 60' proscenium stage  
Ample fly/wing spaces  
Excellent light/sound systems

**CONTACT:** 2000+ paved & lighted  
Wilson Rogers, Manager  
P.O. Box 64549  
Fayetteville, NC 28306  
919-484-0161



# Your Act. Our Action.

Before, during and after the show, you have service and support.  
Make a profit stop on your next north-south East coast tour.

Kapelinski. (UTC Fine Arts Center seats 505; UTC Arena-Roundhouse seats 12,000; Chamberland Stadium seats 10,501)

**CLARKSVILLE**—Austin Peay State University, PO Box 4695, 37044, (615) 648-7838. Mgr.: Marsha Reynolds. (Clement Auditorium seats 500; Dunn Center seats 9,000)

**JACKSON**—Jackson Civic Center/Coliseum, 400 S. Highland Ave., 38301, (901) 423-9404. Owner: City of Jackson. Dir/Mgr.: Jerry Gist. Asst. Mgr.: Jim Jacobs. Conv. Sales Dir.: Marti Pope. (Jackson Coliseum seats 5,600; Theater seats 2,000)

**JOHNSON CITY**—East Tennessee State University, 37614, (615) 929-4112. (University Center Auditorium seats 900; Mini Dome seats 20,000)

**JOHNSON CITY**—Freedom Hall Civic Center, Liberty Bell Blvd., 37604, (615) 929-1171, (615) 929-9113. Owner: City of Johnson City. Dir./Bookings: Steve Kardos. (Arena seats 9,070)

**KNOXVILLE**—Civic Auditorium/Coliseum, PO Box 2603, Location: 500 S.E. Church Ave., 37915, (615) 544-5399. Admin. Asst.: Ann Taylor.

**KNOXVILLE**—Knoxville Civic Auditorium/Coliseum, PO Box 2603, Location: 500 E. Church, 37901, (615) 544-5399, (615) 544-5399. Owner: City of Knoxville. Dir/Mgr.: Rick J. Hamilton. Asst. Mgr.: Jack R. Hubbs. Bookings: Rick J. Hamilton. (Civic Coliseum seats 6,444; Civic Auditorium seats 2,518)

**MEMPHIS**—Liberty Bowl Memorial Stadium, 335 S. Hollywood, 38104, (901) 278-4747, (901) 272-1214. Owner: City of Memphis. Mgr./Bookings: Al Brown. Ticket Mgr./Bldg. & Field Mgr.: Dorothy Bolton. (Stadium/Grandstand seats 63,104)

**MEMPHIS**—Mid-South Coliseum, Mid-South Fairgrounds, 38104, (901) 274-3982. Owner: City of Memphis. Mgr.: Darrell May. Asst. Mgr./Bookings: Phil Cannon. (Arena seats 12,000)

**MEMPHIS**—Mud Island Amphitheatre, PO Box 41895, Location: 125 North Front Street, 38174, (901) 726-9798. Owner: City of Memphis. Mgr.: Walt Lederle. Bookings: Mid-South Productions. (Amphitheatre seats 5,064)

**MURFREESBORO**—Middle Tennessee State University, PO Box 350, 37132, (615) 898-2300. Mgr.: William C. Smotherman. Asst. Mgr.: Lee Jones. (Dramatic Arts Theatre seats 1,044; Charles M. Murphy Athletic Center seats 12,500; Horace Field Stadium seats 14,000)

**NASHVILLE**—Grand Ole Opry House  
2804 Opryland Dr., 37214, (615) 889-7502. Mgr.: Jerry Strobel. (Theatre seats 4,400)

**NASHVILLE**—Nashville Municipal Auditorium, 417 Fourth Ave. North, 37201, (615) 259-6461. Owner: Nashville Metro Govt. Mgr./Bookings: Robert E. Highsmith. Conv. Sales Dir.: Robert C. Skoney. (Arena seats 9,475)

**NASHVILLE**—Starwood Amphitheatre  
3839 Murfreesboro Rd., 37013, (615) 793-5800. Dir.: Stephen Moore. (Amphitheatre seats 15,000)

**NASHVILLE**—Tennessee State Fair, PO Box 40208, Location: Wedgewood Ave., 37204, (615) 255-6441. Mgr.: Ted Vaughan. (Grandstand seats 15,000)

## TEXAS

**ABILENE**—Expo Center of Taylor Co., PO Box 5527, Location: 1801 ES 11th, 79608, (915) 677-4376. Owner: Taylor Co. Mgr./Bookings: Mike McCraey. (Coliseum seats 7,942)

**AMARILLO**—Amarillo Civic Center, PO Box 1971, Location: 4th & Buchanan, 79186, (806) 378-4297. Owner: City of Amarillo. Dir.: David O. DeWald. Mgr.: Kris Miller. Conv. Sales Dir.: Tony Whittington. Bookings: Dorothy Judd. (Civic Center Coliseum seats 7,037; Civic Center Auditorium seats 2,437)

**ARLINGTON**—Arlington Convention Center, 1200 Stadium Dr., East, 76011, (817) 459-5000. Dir.: Joyce Odom.

**AUSTIN**—Dept. of Public Events: Palmer Auditorium/City Coliseum, PO Box 1088, Location: 400 South First St., 78767, (512) 476-5461, (512) 320-4453. Owner: City of Austin. Dir.: Ron Wood. Conv. Sales Dir.: Raylene Brookshire. (Coliseum seats 3,600; Theatre seats 5,996)

**AUSTIN**—University of Texas-Frank Erwin Center, PO Box 2929, Location: 1701 Red River, 78769, (512) 471-7744. Owner: University of Texas. Dir.: W. Dean Justice. Mgr.: Larry Fontana. Asst. Mgr.: P. Michael Richardson. Bookings: W. Dean Justice. (Theatre seats 8,000; Arena seats 18,000)

**AUSTIN**—University of Texas, Box 2929, 78712, (512) 471-5757. (Disch Falk Stadium seats 6,800; Texas Memorial Stadium seats 75,524)

**BEAUMONT**—Beaumont Civic Center Complex, PO Box 3827, Location: 701 Main St., 77704, (409) 838-0786. Owner: City of Beaumont. Dir.: John P. Gorman. Asst. Mgr.: Claudie Hawkins. Conv. Sales Dir.: Timothy R. Hemphill. Bookings: Claudie Hawkins. (Julie Rogers Theatre seats 1,695; Arena seats 6,500; Fairpark Coliseum seats 3,287)

**CORPUS CHRISTI**—Bayfront Plaza Convention Center, Box 9277, Location: 1901 N. Shoreline Blvd., 78401, (512) 883-8543. Mgr.: Harold R. Peterson. (Auditorium seats 2,526; Memorial Coliseum seats 6,000)

**DALLAS**—Bronco Bowl, 2600 Fort Worth Ave., 75211, (214) 943-7473. Mgr.: Don Stoyer. Bookings: Georgia Mcright. (Auditorium seats 3,000)

**DALLAS**—Dallas Convention Center, 650 S. Griffin St., 75202, (214) 658-7054, (214) 658-7045. Fax: (214) 658-7095. Owner: City of Dallas. Dir.: Jerry M. Barshop. Mgr.: Frank Poe. Asst. Mgr.: Carol Wallace. Bookings: Gloria Medrano. (Arena seats 9,816; Theatre seats 1,770)

**DALLAS**—Reunion Arena, 777 Sports St., 75207, (214) 658-7070. Mgr.: Jeff Beckman. (Arena seats 19,000)

**EL PASO**—El Paso Co. Coliseum, PO Box 10697, Location: 4100 E. Pisano Dr., 79997, (915) 534-4229. Owner: Co. Govt.. Dir.: Don Bailey. Mgr.: Pamela Smeltzer. Asst. Mgr.: Gabby Diaz. Conv. Sales Dir./Bookings: Pam Smeltzer. (Arena seats 8,050)

**FT. WORTH**—Cowtown Coliseum, 123 E. Exchange Ave., 76106, (817) 626-2706. Bookings: Pamela King Jackson. (Arena seats 4,600)

**FT. WORTH**—Will Rogers Memorial Center, 1 Amon Carter Sq., 76107, (817) 870-8150. Owner: City of Ft. Worth. Dir.: B. Don Magness. Mgr.: Joseph Kelly. Asst. Mgr.: Pam Jackson. (Will Rogers Coliseum seats 8,062; Theatre seats 2,964)

**FT. WORTH**—Tarrant Co. Convention Center, 1111 Houston St., 76102, (817) 332-9222. Owner: Tarrant Co. Dir.: Melvin R. Morgan. Mgr.: Jimmy D. Earl. Bookings: Helen Crawford. (Arena seats 13,956; John F. Kennedy Theatre seats 3,054)

**HOUSTON**—Arena Entertainment Convention Center, Inc., 7322 SW Frwy, #2000, Location: 7326 Southwest Fwy., 77074, (713) 777-3355. Owner: Nissan Financial Corp. Dir.: Ed Hayder. (Arena Theatre seats 2,853)

**HOUSTON**—Astrodome-Astrohall Stadium Corp., Box 288, Location: 8700 Kirby Dr., 77001, (713) 799-9500. Fax: (713) 799-9718. Mgr.: Jimmie D. Fore. Conv. Sales Dir.: Diane Turpin. (Astrodome seats 8,500; Astrodome seats 54,000)

**HOUSTON**—Delmar Stadium Complex, 18th & Magnum, 77092, (713) 682-7075. Mgr.: Ted Watson. (Gym seats 5,300; Senior Stadium seats 12,000; Junior Stadium seats 3,000)

**HOUSTON**—Houston Civic Center Complex, PO Box 61469, Location: Central Business District, 77208, (713) 853-8000. Fax: (713) 853-8046. Owner: City of Houston. Dir.: Gerard J. Tollett. Mgr.: Eric D. Jones. Asst. Mgr.: Robert L. Balsam. Conv. Sales Dir./Bookings: Karen Schisser. (Sam Houston Coliseum seats 11,206; Wortham Theater Center seats 2,204)

**HOUSTON**—The Summit, 10 Greenway Plaza, 77046, (713) 627-9470. Fax: (713) 552-1606. Owner: City of Houston. Dir.: Mike McGee. Asst. Mgr./Bookings: Alan Freeman. (Arena seats 17,064)

**LUBBOCK**—Fair Park Coliseum, Box 208, Location: 105 E. Broadway, 79408, (806) 763-2833. Mgr.: Steve L. Lewis. (Arena seats 5,000)

**LUBBOCK**—Lubbock Memorial Civic Center, 1501 6th St., 79401, (806) 762-6411. Dir.: Van McVay. Conv. Sales Dir.: Jade Pyle. (Exhibit Hall seats 6,500; Theatre seats 1,422)

**LUBBOCK**—Lubbock Municipal Coliseum, PO Box 5486, Location: 2720 6th St., 79417, (806) 762-6411, (806) 762-4616. Owner: City of Lubbock. Dir/Mgr.: Dottie Townsend. Bookings: Jade Pyle. (Municipal Auditorium seats 3,015; Municipal Coliseum seats 10,500)

**MIDLAND**—Midland College-Chaparral Center, 3600 N. Garfield, 79701, (915) 685-4584. Owner: Midland Jr. College. Dir./Stevens. Bookings: Mike Stevens. (Arena seats 6,253)

**ODESSA**—Ector Co. Coliseum & Exhibition Center, PO Box 4124, Location: 42nd & Andrews Hwy., 79760, (915) 366-3541. Owner: Ector Co. Dir.: Donald D. Thorn. Mgr./Bookings: Janelle McGhee. (Exhibit Hall seats 7,851)

**PASADENA**—Gilleys, 4500 Spencer Hwy., 77504, (713) 941-7990. Mgr.: Sherwood Cryer. Asst. Mgr.: Raymond Land. (Arena seats 12,500)

**SAN ANTONIO**—Joe & Harry Freeman Coliseum, PO Box 200283, Location: 3201 E. Houston St., 78219, (512) 226-1177, (512) 224-6080. Owner: Bexar Co. Mgr./Bookings: M. J. McCullen. (Freeman Coliseum seats 12,400)

**SAN ANTONIO**—San Antonio Municipal Auditorium, PO Box 1898, Location: 100 Auditorium Cir., 78297, (512) 270-8800. Owner: City of San Antonio. Dir.: Joe E. Madison. Mgr.: Mina Boyd. Conv. Sales Dir./Bookings: Martha Wood. (Theatre seats 4,934)

**SNYDER**—Scurry Co. Coliseum, PO Box 463, Location: East Hwy., 79549, (915) 573-2443, (915) 573-9811. Owner: Scurry Co. Mgr.: Wes Partain. Asst. Mgr.: Jay Wesson. (Arena seats 4,055)

**TYLER**—The Oil Palace, PO Box 6032, Location: Hwy. 64 East, 75711, (214) 566-2122. Owner: Bobby Joe Manziel. Mgr.: Jim Couch. Asst. Mgr.: Janice Chenault. Bookings: B.J. Manziel/J. Couch. (Arena seats 5,000)

**WICHITA FALLS**—Wichita Falls Activities Center & Memorial Auditorium, Aud: 1300 Seventh St., Ctr: 607 Tenth St, 76307, (817) 761-7974. Owner: City of Wichita Falls. Dir./Bookings: Donald M. Burkman. (Memorial Auditorium seats 2,717)

## UTAH

**OGDEN**—Weber State College, 4450 Harrison Blvd., 84408, (801) 626-6666, (801) 626-6665. Owner: Weber State College. Dir./Bookings: Lou W. Johnson. Asst. Mgr.: Jody Lake. (Dee Events Center seats 12,115)

**SALT LAKE CITY**—Salt Palace Convention Center, 100 SW Temple St., 84101, (801) 521-6060. Dir.: Douglas Knudsen. Conv. Sales Dir.: Wendell Wild. (Little Theater seats 734; Arena seats 13,078)

# The Roanoke Valley's "Down-Home Country" Showplace of the Stars... SALEM CIVIC CENTER

Hank Williams, Jr., Randy Travis, Conway Twitty, Loretta Lynn, Reba McEntire, Merle Haggard, Steve Wariner, Restless Heart, George Jones—the list of entertainers goes on . . . and on. The reason is clear: 40' x 80' dual height stage; free parking; air and concert sound-conditioned arena for 8,500; and, ticket outlets serving a 10-county trading area of over ¾-million southwest Virginians.

Contact:  
Carey Harveycutter, Gen. Mgr.  
(703) 375-3004  
P.O. Box 886, Salem, VA 24153





**SALT LAKE CITY—University of Utah**, 210KH University of Utah Campus, 84112, (801) 581-7100, (801) 581-6261. Mgr.: Paul Cracroft. Asst. Mgr.: Lynda Christensen. (Kingbury Hall seats 1,917; Special Events Center-Arena seats 15,310)

**SALT LAKE CITY—Utah State Fair**, 155 North 1000 W, 84116, (801) 533-5858. Dir.: Art Jones. Asst. Mgr.: Barbara Busby. (Coliseum seats 4,000; Grandstand seats 7,500)

## VIRGINIA

**FAIRFAX—Patroit Center**, 4400 University Dr., 22030, (703) 323-2672. Owner: George Mason University. Mgr.: Barry Geisler. Asst. Mgr.: John Besanko. (Arena seats 10,200)

**HAMPTON—Hampton Coliseum**, PO Box 7309, Location: 1000 Coliseum Dr., 23666, (804) 838-5650. Owner: City of Hampton. Dir.: Andrew Greenwall. Asst. Mgr.: Adonis Jeralds. Conv. Sales Dir.: Merle Richman. (Arena seats 13,800)

**HARRISONBURG—James Madison University-Convocation Center**, Convocation Center, 22807, (703) 568-6697. Dir.: Brad Babcock. (Arena seats 7,612; Madison Stadium seats 12,000)

**NORFOLK—Norfolk Scope Convention & Cultural Center**, Box 1808, Location: Scope Plaza 23510, (804) 441-2764. Mgr.: William Luther. (Met Park seats 6,162; Chrysler Hall seats 2,363)

**RICHMOND—Carpenter Center for the Performing Arts**, 600 E. Grace St., 23219, (804) 782-3930. Mgr.: Bob Foreman. Asst. Mgr.: Sue Bahen. (Theatre seats 2,060)

**RICHMOND—Mosque Theatre**, 6 N. Laurel St., 23220, (804) 780-8226. Owner: City of Richmond. Dir.: Lewis Clarke. Mgr./Bookings: D. Carmen Barefoot. (Theatre seats 3,667)

**RICHMOND—Richmond Coliseum**, 601 E. Leigh St., 23219, (804) 780-4970. Fax: (804) 780-4606. Owner: City of Richmond. Dir./Bookings: Tim Murphy. (Arena seats 12,176)

**RICHMOND—State Fairgrounds of Virginia**, PO Box 26805, 23233, (804) 228-3200. Owner: Atlantic Rural Expo. Mgr.: C. L. Teachworth. Asst. Mgr.: Charlie Evranian.

**ROANOKE—Roanoke Civic Center**, PO Box 13005, Location: 710 Williamson Rd., 24030, (703) 981-2241, (703) 981-2242. Owner: City of Roanoke. Dir.: Bob E. Chapman. Asst. Mgr.: Mark Collins. Conv. Sales Dir.: Christine P. Powell. Bookings: Bob Chapman. (Auditorium seats 2,475; Coliseum seats 11,000)

### SALEM—Salem Civic Center

PO Box 886, Location: 1001 Blvd., 24153, (703) 375-3004. Dir.: Carey Harveyculter. Asst. Dir.: John Saunders. (Arena seats 7,422; Salem Football Stadium seats 9,000)

**WILLIAMSBURG—William & Mary Hall**, PO Box HC, 23187, (804) 253-4703, (804) 253-4492. Owner: State of Virginia. Dir./Bookings: Bettie S. Adams. Mgr.: A. Brent Bledsoe. Asst. Mgr.: Debbie D. Mullen. (Arena seats 11,600; Cary Field seats 15,000)

## WASHINGTON

**PUYALLUP—Western Washington Fair**, PO Box 430, Location: 9th & Meridian, 98371, (206) 845-1771. Dir.: Robert E. Carlson. Conv. Sales Dir.: Debbie Erickson. (South Grandstand seats 3,000; Grandstand seats 6,500)

The listings contained in this publication are based solely upon information supplied to Billboard as of presstime. All information is checked for accuracy as of that time. However, Billboard is not responsible for changes in management or any other related business associations that may supercede the listings contained herein.

## Artists---

(Continued from page 26)

**YOUNG & UNIQUE**, BA: Nat'l Booking Agency of Dallas, Terry Matthis.

**THE FARON YOUNG SHOW & THE COUNTRY DEPUTIES**, Step One Records. BA: Tessier-Marsh Talent, Inc., Rena Marsh, Debbie Patten; Joe Taylor Artists Agency.

**JESSE COLIN YOUNG**, Cypress Records. BA: Variety Artists Int'l. PM: Sally Hastings.

**NELSON YOUNG & SANDY VALLEY BOYS**, Lamon Records. BA: CDT Talent, Dwight Moody/Mike Evans.

**THE RON YOUNG SHOW**, Heartbreak Records. BA: Aim High Prodns., Jim Stephens.

## Z

**DOTTY ZACK**, Yankee Records. BA/PM: Hayloft Jamboree, Eddie Zack.

**EDDIE ZACK**, Decca/Columbia Records. BA/PM: Hayloft Jamboree, Eddie Zack.

**COUSIN RICHIE ZACK**, Columbia/Decca Records. BA/PM: Hayloft Jamboree, Eddie Zack.

**BILL ZORN & JOHN BENNS**, Sunrise Records. BA: Sunrise Music, Jo Johnson. PM: RNJ Prodns., Inc., Rein Negro, Jr.; Lee Williams Promos., Lee Williams.

# COUNTRY



## World class venues for country music acts

### Copps Coliseum



- new 42.7 million dollar entertainment complex
- seating for approximately 17,500
- Kenny Rogers sold out here in less than 6 hours

### Hamilton Place Theatre



- a highly acclaimed entertainment and performing arts centre
- outstanding acoustics, seating and ambience
- 2,181 seating in the Great Hall
- showcasing major performers such as Reba McEntire, The Gatlin Brothers and Charley Pride

Both facilities draw sell-out audiences from Greater Hamilton, the country music capital of Canada. We also draw from the market area between Toronto and Buffalo, a potential of over 5 million people. We can host a broad range of events such as Broadway Musicals, sports, plays, variety spectaculars, and trade/consumer shows. Call for a complete information package today.

 **Copps Coliseum**  
(416) 527-7900

 **HAMILTON PLACE THEATRE**  
(416) 525-3100

Hamilton Entertainment and Convention Facilities Inc. manages and operates the Hamilton Convention Centre, Hamilton Place Theatre and Copps Coliseum on behalf of the City of Hamilton, Canada.

**SEATTLE**—The Kingdom (King County Stadium), 201 S. King St., 98104, (206) 340-2100. Owner: King Co. Dir: Neil Campbell. Conv. Sales Dir./Bookings: Carol D. Darby. (Arena seats 65,000)

**SEATTLE**—Seattle Center, 305 Harrison St., 98109, (206) 684-7202. Dir: Elaine Schmid. (Coliseum seats 14,300; Arena seats 6,000)

**SPOKANE**—Spokane Entertainment Facilities, W 334 Spokane Falls Blvd., 99201, (509) 456-6000. Owner: City of Spokane. Dir: Michael Kobluk. Mgr./Bookings: Kevin Twohig. (Spokane Opera House seats 2,700; Spokane Coliseum seats 8,500; Albi Stadium seats 34,000)

**SPOKANE**—Spokane Interstate Fairgrounds, PO Box 11815, Location: Broadway & Havana, 99211, (509) 535-1766, (509) 534-3033. Owner: Spokane Co. Mgr.: Ray Perry. Asst. Mgr.: Jim Cotter. (Horse Arena seats 800; Spokane Indians Ballpark seats 10,000)

**TACOMA**—Lincoln Bowl, PO Box 1350, Location: 38th & South G St., 98401, (206) 593-6896. Owner: Tacoma Public Schools. Bookings: Dan Inveen. (Stadium/Grandstand seats 7,500)

**YAKIMA**—The Capital Theatre, PO Box 102, Location: 19 South Third St., 98907, (509) 575-6267. Mgr.: Eli Ashley. (Theatre seats 1,505)

**YAKIMA**—Central Washington State Fair, PO Box 1381, Location: Fair Ave., 98907, (509) 248-7160. Mgr.: Greg Stewart. (Grandstand seats 5,750)

## WEST VIRGINIA

**BECKLEY**—Raleigh Co. Armory Civic Center, 200 Armory Dr., 25801, (304) 252-7361. Owner: State of West Va. Dir./Bookings: Hampton Hensely. Asst. Mgr.: William T. Norman. Conv. Sales Dir.: Dennis W. Phillips. (Arena seats 4,056)

**BLUEFIELD**—Bluefield Auditorium/Mitchell Stadium, Box 4100, 24701, (304) 327-2448. Mgr.: Herb Simms. (Bluefield Auditorium seats 3,400; Mitchell Stadium seats 9,000)

**CHARLESTON**—Charleston Civic Center, 200 Civic Center Dr., 25301, (304) 345-1500. Owner: City of Charleston. Gen. Mgr.: John D. Robertson. Asst. Mgr.: Frank Rodriguez. (Coliseum seats 13,500; Theatre seats 750; Auditorium seats 3,483)

**CHARLESTON**—Laidley Field, 200 Elizabeth St., 25311, (304) 348-1134. Owner: Kanawha Co. School Board. Mgr.: Drew Summers. Asst. Mgr.: Lou Ann Lanham. (Stadium seats 18,636)

**CHARLESTON**—Watt Powell Park Stadium, 35th St. & MacCorkle Ave., 25304, (304) 348-6848. Gen. Mgr.: Glenn Martin. (Stadium seats 7,500)

**HUNTINGTON**—Huntington Civic Center, PO Box 2767, 25727, (304) 696-5990. Owner: City of Huntington. Mgr./Bookings: Sue C. Thomas. Asst. Mgr.: Darrell Phillips. Admin. Asst.: Loretta Covington. (Arena seats 11,000)

**LEWISBURG**—State Fair of West Virginia, PO Box 986, 24901, (304) 645-1090. Mgr.: E. W. Rock. (State Fair Grandstand seats 6,424)

**WHEELING**—Wheeling Civic Center, 2-14th St., 26003, (304) 233-7000. Dir: Dennis Magruder. (Arena seats 7,600)

## WISCONSIN

**EAU CLAIRE**—Carson Park, 54703, (715) 839-5039. Supt. of Parks: Philip Johnson. (Ball Park seats 3,500; Grandstand seats 5,500)

**LA CROSSE**—La Crosse Center, PO Box 1027, Location: 300 Harborview Plaza, 54601, (608) 782-4500. Owner: City of La Crosse. Dir: David J. Clements. Asst. Mgr.: Donald Blank. (Mary E. Sawyer Arena seats 8,000; Mary E. Sawyer Auditorium seats 4,600)

**MADISON**—Dane Co. Expo. Center, PO Box 9466, Location: 1881 Expo Mall, East, 53715, (608) 267-3976. Owner: Dane Co. Mgr.: Clayton O. Dunn. Asst. Mgr./Bookings: Thomas Henry. (Coliseum seats 10,100)

**MANITOWOC**—Manitowoc Co. Expo. 5201 Vista Rd., 54220, (414) 683-4378. Mgr.: Mary Ann Tegen. Pres.: Ralph Schwark. (Expo Grandstand seats 2,500)

**MILWAUKEE**—MECCA (Milwaukee Expo. & Convention Center & Arena), 500 W. Kilbourn Ave., 53203, (414) 271-4000. Owner: City of Milwaukee. Dir.: Robert O. Ertl. Mgr.: Robert F. Seefeld. Conv. Sales Dir.: Richard J. Freiberg. (MECCA Arena seats 12,200; Bruce Hall seats 6,120)

**MILWAUKEE**—Milwaukee Co. Stadium, 201 South 46th St., 53214, (414) 344-1800. Mgr.: William P. Hanrahan. Conc. Mgr.: Alan Stoltman. (Stadium/Grandstand seats 56,531)

## WYOMING

**CASPER**—Casper Events Center, Box 140, 82602, (307) 235-8441. Owner: City of Casper. Dir./Bookings: John W. Nath. (Arena seats 10,400)

**CHEYENNE**—Cheyenne Civic Center, 2101 O'Neil Ave., Location: 510 West 20th St., 82001, (307) 637-6340. (Theatre seats 1,496)

**CHEYENNE**—Frontier Days Park, Box 2385, 82003, (307) 778-7200. Exec. Sec.: Dave Johansen. (Grandstand seats 17,000)

**LARAMIE**—University of Wyoming-War Memorial Fieldhouse, Box 3414, 82070, (307) 766-2292. (Cowboy Field seats 1,200; War Memorial Stadium seats 33,500)

## CANADA ALBERTA

**CALGARY**—Olympic Saddledome, PO Box 1060 Station M, Location: 1404 Fourth Street SE, T2P 2K8, (403) 261-0400. Fax: (403) 265-7172. Mgr.: Steve Edwards. Bookings: Libby Raines. (Arena seats 19,800)

**EDMONTON**—Edmonton Northlands, PO Box 1480, Location: 7300 116 Ave., T5J 2N5, (403) 471-7210, (403) 471-7159. Telex: 03742611. Fax: (403) 477-0128. Owner: Edmonton Northlands. Dir: Don Sprague. Mgr.: George Hughes. Asst. Mgr.: Colin Forbes. Conv. Sales Dir.: Roger Pollok. (Northlands Coliseum seats 18,500)

## ONTARIO

**HAMILTON**—Copps Coliseum (Victor K. Copps Trade Centre/Arena) 101 York Blvd., L8R 3L4, (416) 527-7900. Fax: (416) 527-6856. Dir: John T. Crane. Sales Exec.: J. Tsao. (Arena seats 17,500)

**HAMILTON**—Hamilton Place Theatre PO Box 2080, Stn. A, Location: 50 Main St., West, L8N 3A7, (416) 525-3100. Owner: City of Hamilton. Dir: Tom B. Burrows. Asst. Mgr.: Robert Ellison. (Theatre seats 2,181)

**KINGSTON**—Kingston Memorial Centre, PO Box 671, Location: 303 York St., K7L 4X1, (613) 546-3183. Owner: City of Kingston. Dir./Bookings: Ron Clark. Asst. Mgr.: Larry Hogan. (Grand Theatre seats 839; Arena seats 3,200)

**LONDON**—University of Western Ontario, N6A 5B8, (519) 679-2111. (Alumni Hall seats 2,400; Thompson Arena seats 5,000; Memorial Stadium seats 11,500)

**OTTAWA**—Nat'l Arts Centre, Box 1534, Sta. B, Location: One Confederation Square, K1P 5W1, (613) 996-5051. Mgr.: Bruce Corder. (Theatre I seats 150; Theatre II seats 940; Theatre III seats 2,300)

## SASKATCHEWAN

**SASKATOON**—Saskatoon Centennial Auditorium, 35 22nd St., East, S7K 0C8, (306) 664-9777. Mgr.: Paul Peters. Asst. Mgr.: Morris Hounsell. Conv. Sales Dir.: Ron Bresser. (Theatre seats 2,009)

# Give Us Your Best Song.

*Please*

John Stewart did. Now Rosanne Cash and John Hiatt have joined the club.

If you're also a world-class singer/songwriter (with worldwide compassion), ENTERTAINERS AGAINST HUNGER wants the publisher's share of one of your songs. EAH will use the continuing income from the song to help feed the people who need it most. Some details:

**Professional Administration.** The song will be administered internationally by Bug Music. **No Cut — No Keep.** If your song isn't recorded and released within two years — or if EAH should go out of business — the share instantly reverts to you. That's contractually assured.

**Open Books.** EAH was chartered in 1985 in Nashville, Tennessee, as a charitable organization. Where the money goes is a matter of public record.

**No Waste.** EAH uses efficient and established food-providing organizations to channel its funds through. There is no second-level of bureaucracy to sap the income.

**Good Advice.** A five-person advisory board — made up of representatives from the entertainment industry, the press, medicine and education — decides where EAH funds are most needed.

To contribute or to get more information, write: Entertainers Against Hunger, P.O. Box 150934, Nashville, Tenn. 37215-0934.

**ENTERTAINERS  
AGAINST**



**HUNGER**



# Hotels

Hotel information compiled from respondents of questionnaires from the Nashville vicinity.

- Days Inn, Vanderbilt**, 1800 West End Ave., Nashville, TN, 37203, (615) 327-0922. Gen. Mgr.: Annette Sak. Dir. of Sales: Susan Pirtle. Room Capacity: 151.
- Fiddlers Inn North**, 2410 Music Valley Dr., Nashville, TN, 37214, (615) 885-1440. Contacts: Ronnie Hobbs. Ron Bateman, Annie Ross. Room Capacity: 202.
- Fiddlers Inn South**, 799 Briley Pkwy., Nashville, TN, 37217, (615) 367-9202. Contact: Terry Ferguson. Room Capacity: 184.
- Hallmark Inns of America**, 309 West Trinity Lane, Nashville, TN, 37207, (800) 251-3294, (615) 859-9310. Contacts: JoAnne Taylor, Kristina Johnson. Room Capacity: 380.
- Hampton Inn**, 1919 West End Ave., Nashville, TN, 37203, (615) 329-1144. Gen. Mgr.: Michael Mitchell, Asst. Gen. Mgr.: Louis Smith. Room Capacity: 163.
- Hermitage Hotel**, 231 Sixth Ave. North, Nashville, TN, 37219, (615) 244-3121. Gen. Mgr.: Philip Bond, Dir. of Sales: Nancy Gary. Room Capacity: 112.
- Holiday Inn Briley Parkway**, 2200 Elm Hill Pike, Nashville, TN, 37210, (615) 883-9770. Dir. of Sales: Ann Webb. Room Capacity: 394.
- Hyatt Regency, Nashville**, 623 Union St., Nashville, TN, 37219, (615) 259-1234. Dir. of Sales: Joe Kramer, Asst. Mgr./Rooms: Andrew Cajka. Room Capacity: 478.
- Nashville Marriott Hotel**, 1 Marriott Dr., Nashville, TN, 37210, (615) 889-9300. Dir. of Sales: Joe Hill. Room Capacity: 400.
- Opryland Hotel**, 2800 Opryland Dr., Nashville, TN, 37214, (615) 889-1000. Dir. of Sales: Jerry Wayne, Dir. of Corp. Sales: Dianne Cook, Dir. of Catering: Rudy Caduss. Room Capacity: 1,900.
- Pickett Suite Inn**, 2424 Atrium Way, Nashville, TN, 37210, (615) 889-8889. Gen. Mgr.: Chris Crane, Dir. of Sales: Marissa Warren. Room Capacity: 138.
- Quality Inn, Airport**, 1 Int'l Plaza, Nashville, TN, 37217, (615) 361-7666. Gen. Mgr.: Dick Thompson, Banquet Mgr.: Dottie Buckingham. Room Capacity: 226.
- Ramada Inn Across from Opryland**, 2401 Music Valley Dr., Nashville, TN, 37214, (615) 889-0800. Contacts: Danny Ehrat, Michelle Jamison, Annie Ross. Room Capacity: 307.
- Residence Inn, Nashville**, 2300 Elm Hill Pike, Nashville, TN, 37210, (615) 889-8600. Dir. of Sales: Linda Mibdon. Room Capacity: 168.
- Rodeway Inn Music City/Airport**, 797 Briley Pkwy., Nashville, TN, 37217, (615) 361-5900. Contacts: Ken Ehrat, Carolyn Benick. Room Capacity: 198.
- Sheraton Music City**, 777 McGavock Pike, Nashville, TN, 37214, (615) 885-2200. Dir. of Sales: Tim Rector, Acct. Exec.: Kaye Higgins. Room Capacity: 412.
- Shoney's Inn/Gallatin**, 221 West Main St., Gallatin, TN, 37066, (615) 452-5433. Contact: Beth Gettys. Room Capacity: 86.
- Shoney's Inn/Lebanon**, 822 S. Cumberland, Lebanon, TN, 37087, (615) 449-5781. Gen. Mgr.: Cheryl Phillips. Room Capacity: 111.
- Shoney's Inn/Murfreesboro**, 1954 S. Church St., Murfreesboro, TN, 37130, (615) 895-1778. Gen. Mgr.: Karla King. Room Capacity: 125.

## Shoney's Inn/Nashville

2420 Music Valley Dr., Nashville, TN, 37214, (615) 885-4030. Dir. of Sales: Ronald L. Sharpe, Gen. Mgr.: Kathy Roach, Asst. Mgr.: Guinn Richards. Room Capacity: 185.

- Shoney's Inn/Nashville**, 1521 Demonbreun, Nashville, TN, 37203, (615) 255-9977. Gen. Mgr.: Jackie Sanders. Room Capacity: 147.
- Shoney's Inn/Nashville North-Long Hollow Pike**, 100 N. Creek, Goodlettsville, TN, 37072, (615) 851-6929. Mgr.: Jackie Stiver. Room Capacity: 111.
- Steeplechase Inn**, 5581 Franklin Pike Circle, Brentwood, TN, 37027, (615) 373-8585. Gen. Mgr.: Mark Lance. Room Capacity: 47.
- Stouffer Nashville Hotel**, 611 Commerce St., Nashville, TN, 37203, (615) 255-8400. Dir. of Mktg.: Robert S. Tomko, Dir. of Sales: Elaine Hurd. Room Capacity: 673.
- Union Station Hotel**, 1001 Broadway, Nashville, TN, 37203, (615) 786-1001. Dir.: Carol Banta, Sales Dir.: Jan Jolley, Sales & Catering: Lori Ciuccia.
- Vanderbilt Plaza Hotel**, 2100 West End Ave., Nashville, TN, 37203, (615) 320-1700. Dir. of Sales/Mktg.: Irwin Fisher, Asst. Dir. of Sales/Mktg.: Lyn Lenahan. Room Capacity: 343.
- White Bridge Inn**, 269 White Bridge Rd., Nashville, TN, 37209, (615) 356-9100. Gen. Mgr.: Wayne Overton. Room Capacity: 53.

The listings contained in this publication are based solely upon information supplied to Billboard as of presstime. All information is checked for accuracy as of that time. However, Billboard is not responsible for changes in management or any other related business associations that may supercede the listings contained herein.

# SHONEY'S INNS- IN THE HEART OF COUNTRY!

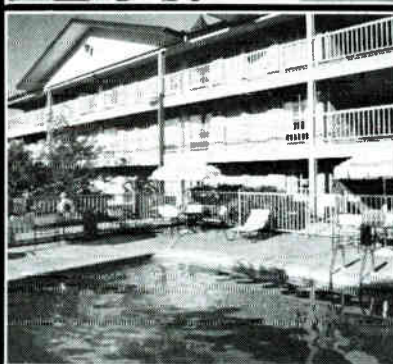
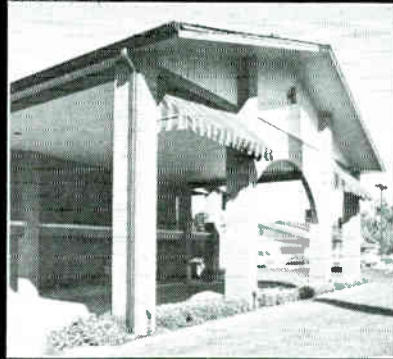

When you visit the Nashville area, you can select from six conveniently located Shoney's Inns, each offering the comfort you deserve at the most surprisingly comfortable prices. All locations have meeting rooms, swimming pools, free local calls, non-smoking rooms and Shoney's Restaurant next door.

## VISIT THESE SHONEY'S INN LOCATIONS:

- **MUSIC ROW**—Downtown, I-40 & Demonbreun (exit 209B)
- **MUSIC VALLEY**—Near Opryland, Briley Pkwy. & McGavock Pike (exit 12(B))
- **MURFREESBORO**—30 min. Southeast, I-24 & Hwy. 231 (exit 81(B))
- **GALLATIN**—30 min. Northeast, Hwy. 25, (Main Street)
- **LEBANON**—30 min. East, I-40 & Hwy 231, (exit 238)

## —OUR NEWEST LOCATION—

- **GOODLETTSVILLE**—15 min. North, Long Hollow Pike



FOR RESERVATIONS AND INFORMATION ON ALL SHONEY'S INNS CALL TOLL FREE:

**1-800-222-2222**



# Record Companies

## A

**Adelphi Records, Inc.**, Box 7688, Silver Spring, MD, 20907, (301) 434-6950.

**Airborne Records, Inc.**, #10 Music Cir., South, Nashville, TN, 37203, (615) 242-3157, Board Chrmn.: Frank Jones; Country Contact/Vice Pres.: John Lomax III. Label(s): Airborne Records Inc.

**Alamo Records**, 324 Broadway, Nashville, TN, 37201, (615) 244-3803, Country Contact/Pres.: Tony Alamo.

**Aljean Records**, 7 Colonial Ave., Myerstown, PA, 17067, (717) 866-5067, Country Contact: Al Shade. Label(s): Aljean Records.

**Alvera Records**, 402 S. Broadway, Skiatook, OK, 74070, (918) 396-1333, Pres.: Al Clauser. Label(s): Alvera Records, Osage Records, Churchbell Records.

**American Communications Ents.**, PO Box 444, Taylor, MI, 48180, (313) 291-3233, Country Contact: John D. Lollo. Label(s): ACE Records, Mystery Train Records, Great Lakes Records.

**American Cowboy Songs, Inc.**, Rt. 7, PO Box 220, Mt. Juliet, TN, 37122, (615) 444-8431, Pres.: Chris LeDoux; Country Contact/CEO: Alfred LeDoux.

Label(s): American Cowboy Songs, Inc.  
**American Music Corp. (A.M.I. Records)**, 111 Freehill Rd., Hendersonville, TN, 37075, (615) 822-6786, Pres.: Michael R. Radford; Country Contact/Dir. A & R: Harold Hodges. Label(s): Tamara Records.

**American Music, Inc.**, 915 W. Main St., Hendersonville, TN, 37075, (615) 822-6786, Country Contact/Pres.: Michael R. Radford. Label(s): Tamara Records.

**Antique Records**, PO Box 192, Pittsburg, KS, 66762, (316) 231-6443, Country Contact: Gene Strasser. Label(s): Antique Records, Catfish Records, Big Brutus Records.

**June Appel Recordings**, Box 216, Whitesburg, KY, 41858, (606) 633-0108, Sales Mgr.: Diane Ratliff.

**Arcade Record Co. & Arzee Record Co.**, 3010 N. Front St., Philadelphia, PA, 19133, (215) 426-5682, Pres.: Rex Zario; Country Contact/A & R: Lucky Taylor. Label(s): Arcade, Arzee.

**Arzee Record Co./Arcade Record Co.**, 3010 N. Front St., Philadelphia, PA, 19133, (215) 426-5682, Country Contact/Pres.: Rex Zario. Label(s): Arcade, Arzee.

**Ashley Record**, PO Box 567, 249 Shivel Dr., Hendersonville, TN, 37075, (615) 824-3573, Country Contact/Gen. Mgr.: Margie Walton.

**Atlantic Recording Corp.**, 75 Rockefeller Plaza, New York, NY, 10019, (212) 484-6000, Chrmn./Chief Exec.: Ahmet Ertegun; Country Contact: Doug Morris. Label(s): Atco, Atlantic.

**Axbar Records**, 3800 San Pedro Ave., San Antonio, TX, 78212, (512) 735-3322, Country Contact: Joe Scates. Label(s): Trophy Records, Charro Records, Jato Records.

## B

**B-Atlas & Jody Records**, 2557 E. First St., Brooklyn, NY, 11223, (718) 339-8047, Country Contact: Tom Bosco. Label(s): B-Atlas, Jody.

### BGM Records

10450 Sentinel, San Antonio, TX, 78217, (512) 654-8773, Country Contact/Pres.: Bill Green. Promo. Dir.: Debbie Green. In-house Promo: Conrad Peirce. Label(s): BGM, Rain Forest.

**Bay Records**, 1516 Oak St., Alameda, CA, 94501, (415) 865-2040, Country Contact/Owner: Michael Cogan. Label(s): Bay Records.

**Bekool Music**, PO Box 31819, Dallas, TX, 75231, (214) 750-0720, Co-Mgr.: Pat McKool; Country Contact/Co-Mgr.: Belinda Tanner.

**Belmont Records**, 30 Guinan St., Waltham, MA, 02154, (617) 891-7800, Pres.: John Penny; Country Contact: Buck Mitchell. Label(s): Belmont, Waverly.

**Bermuda Dunes Records**, 40-655 Jefferson, Bermuda Dunes, CA, 92201, (619) 345-2851, Pres./Country Contact/Pres.: Rick Lewis.

**Biograph Records, Inc.**, 16 River St., Chatham, NY, 12037, (518) 392-3400, Country Contact/Pres.: Arnold S. Caplan. Label(s): Biograph Records, Inc., Historical Records, Inc., Melodeon Records.

**Birch Tree Group, Ltd.**, 180 Alexander St., Princeton, NJ, 08540, (609) 683-0090, Pres.: David Sengstack.

**Blum Records**, 1350 Samuels Ave., Ft. Worth, TX, 67102, (817) 336-3885, Country Contact: Bill Hearne.

**Boddie Recording**, 12202 Union Ave., Cleveland, OH, 44105, (216) 752-3440, Pres.: Louise Boddie; Country Contact/A & R: Jeanette Boddie. Label(s): Bounty, Plaid.

**Bolivia Records**, 1219 Kerlin Ave., Brewton, AL, 36426, (205) 867-2228, Pres.: Roy Edwards. Label(s): Known Artist Records, Zonk Records.

**Bouquet Records**, PO Box 18284, Shreveport, LA, 71138, (318) 686-7362, Pres.: Bill Bohannon; Country Contact/A & R Dir.: Ed Neeley. Label(s): Bouquet.

**Boyd Records**, 2609 Northwest 36th St., Oklahoma City, OK, 73112, (405) 942-0462, Country Contact: Bobby Boyd.

**Branch Int'l Music**, PO Box 31819, Dallas, TX, 75231, (214) 750-0720, Owner: Pat McKool; Country Contact/A & R: Mike Anthony. Label(s): Branch Int'l Records.

**Bunjak Records/Acres of Talent**, 900 Westgate Ln., C-8, Bossier City, LA, 71112, (318) 742-5777, Country Contact: Lillian M. Mills.

## C

### CBS Records

34 Music Sq., East, Nashville, TN, 37203, (615) 742-4321, Gen. Mgr.: Roy Wunsch. Label(s): Columbia, EPIC.

**CBT Records**, Box 1464, Jacksonville, FL, 75766, (214) 561-2859, Country Contact/Pres.: Roy L. Haws.

**CBT Records**, 301 Hubbard Dr., Henderson, TX, 75652, (214) 657-7449, Pres./Country Contact: Dean Thrasher.

**C M H Records, Inc.**, PO Box 39439, Los Angeles, CA, 90039, (213) 663-8073, Pres.: Martin Haerle; Country Contact/Exec. Asst.: Glenda Christian. Label(s): C M H.

**Cascade Mountain Records**, 2154 West 190th St., Torrance, CA, 90501, (213) 538-5476, Pres.: William J. Wickline.

**Calvary Records**, 142 8th Ave., North, Nashville, TN, 37203, (615) 244-8800, Pres.: N. S. Parkerson; Country Contact: Mark Campbell.

### Canyon Creek Records

PO Box 31351, Dallas, TX, 75231, (214) 750-0720, Pres./CEO: Bart Barton; Country Contact/A & R: Pat McKool. Label(s): Branch Int'l Records, Lemon Square Records, Yatahey Records.

### Capitol Records

111 16th Ave., South, Nashville, TN, 37212, (615) 320-5009, Pres.-Nashville Div.: Jim Foglesong. Label(s): Capitol Records.

**Caprice Records Int'l**, Suite 1, 621 Park City Center, Lancaster, PA, 17601, (717) 569-2009, Pres.: Joey Welz. Label(s): Caprice, Music City.

**Law Office of Graham Carlton**, Box 5052, Evanston, IL, 60204, (312) 328-0400, Pres.: Graham Carlton. Label(s): Hybrid Records.

**Carol Record Co., Inc.**, PO Box 405, Cleveland, OH, 44233, (216) 278-4440, Pres.: Tom Gaines; Country Contact/Vice Pres.: Kathryn Taylor. Label(s): Carol Record Co., Inc.

**Casa Grande Records/Don-Mar Records**, PO Box 113, 6 Carter Pl., Woburn, MA, 01801, (617) 933-1474, Country Contact/Gen. Mgr.: Frank Paul. Label(s): Don Mar Records, Shawmut Records.

**Centaur Records**, PO Box 19630, 82 Aldine St., Rochester, NY, 14619, (716) 328-4649, Pres.: Martha Pitoni; Country Contact/A & R: Ven Pitoni.

**Century City Artist Mgmt.**, Box 4003, Beverly Hills, CA, 90213, (213) 273-2473, Pres.: Sherman Halsey; Country Contact/Vice Pres.: Bob Burwell.

**Charade Records**, 1384 Sequoia Ave., Tulare, CA, 93274, (209) 686-2533, Country Contact: Art Stewart. Label(s): Rooster Fish.

**Charta Records/Delux Records**, 44 Music Sq., East, Nashville, TN, 37203, (615) 255-2175, Country Contact: Charles Fields.

**Cherry Records**, 9717 Jensen Dr., Houston, TX, 77093, (713) 697-8849, Mgr./Country Contact: A. V. Mittelsteet. Label(s): A.V. Records, Jukebox Records, Quazar Records.

**Cisum Record**, PO Box 192, Pittsburg, KS, 66762, (316) 231-6443, Country Contact: Kevin Strasser. Label(s): Cisum.

**Classic Records**, 13 Moore, Bristol, VA, 24201, Pres.: Lee Dunbar; Country Contact: Bandy Brownlee. Label(s): Classic Records.

**Complete Entertainment Corp.**, 21 Music Cir., East, Nashville, TN, 37203, (615) 255-8855, Pres.: Charles Fach; Country Contact/Dir. of Pub. & Promo.: Sarah Brosmer. Label(s): Complete Records.

**Complete Records**, 21 Music Cir., East, Nashville, TN, 37203, (615) 255-8855, Pres.: Charles Fach. Label(s): Complete, Advantage, AIR.

**Compo Records**, PO Box 15222, Oklahoma City, OK, 73155, (405) 677-6448, Pres.: Yvonne DeVaney; Country Contact/Gen. Mgr.: Sonny Lane. Label(s): Compo Records.

**Comstock Records, Ltd.**, PO Box 3247, Shawnee, KS, 86203, (913) 631-6060, Pres.: Frank Fara; Country Contact/Overseas Promos.: Denise Mott. Label(s): Comstock.

**Cornerstone Prodn.**, 163 Evergreen Cir., Hendersonville, TN, 37075, (615) 822-7870, (615) 822-7917. Pres.: Calvin L. Freeman.

**Cougar Records**, 3125 19th St., Suite 217, Bakersfield, CA, 93307, (805) 831-2165, Pres./Owner: Lillian M. Richardson; Country Contact/Pub. Rel.: Gerald O. Stuckey.

**Country Lane Records**, 35 Camden St., Methuen, MA, 01844, (617) 683-3894, Country Contact: Joe Vigilione.

**Country Showcase America**, 14134 Brighton Dam Rd., Clarksville, MD, 21029, (301) 854-2917, Pres.: Francis Gosman; Country Contact/A & R: Francis Gosman. Label(s): Country Showcase America.

**Country Star Int'l**, PO Box 569, 439 Wiley Ave., Franklin, PA, 16323, (814) 432-4633, Pres.: Norman Kelly; Country Contact: Junie Lou Kelly. Label(s): Country Star.

**Country Stream Records & Music Pub. BMI**, 5053 Tholozan, St. Louis, MO, 63109, (314) 352-4741, Pres.: Tony Mazzola. Label(s): Country Stream Records.

**Country Records**, Box 191, Floyd, VA, 24091, (703) 745-2922, Owner: Dave Freeman; Country Contact/Promo.: Gary B. Reid.

**Country Junction Flea Mkt. & Pub. Co. (BMI)**, Hwy. 44 & Jct. 490, Lecanto, FL, 32661, (904) 746-4754, Pres.: Boris Pastuch; Country Contact/Sec.: Elizabeth Thompson. Label(s): Cowboy Junction.

**Curtiss Universal Record Masters**, Box 4740, Nashville, TN, 37216, Pres.: Wade Curtiss; Country Contact/A & R Dir.: S. D. Neal. Label(s): Susan, Denco, Toronto, Curtiss.

## D

**Denny Music Group**, 3325 Fairmont Dr., Nashville, TN, 37203, (615) 269-4847, Pres.: John E. Denny; Country Contact: Debra A. Jung.

**Door Knob Records**, 315 Mt. Juliet Rd., Mt. Juliet, TN, 37122, (615) 383-8002, (615) 754-0417. Pres.: Gene Kennedy. Label(s): Society.

**Dragon Records, Inc.**, 872 Morris Park Ave., Bronx, NY, 10462, (212) 792-2198, Pres.: Vincent J. Gagliano. Label(s): Agon, Dragon.

**Driftwood Record Co.**, PO Box 22988, Nashville, TN, 37202, (615) 349-6880, Pres.: Margaret Yednak; Country Contact/A & R: Peter Kobal. Label(s): Driftwood Records.

## E

**ESB Records-Bonfire Publishing (ASCAP)**, PO Box 6429, Huntington Beach, CA, 92615, (714) 962-5618, Pres./Producer: Eva Bonn; Country Contact/Dir./Producer: Stan Bonn. Label(s): ESB Records.

**Eagle Int'l**, 4416 Fatons Creek Rd., Nashville, TN, 37218, (615) 876-1729, Country Contact: Curtis Wood. Label(s): Ingledwood, Green Gold.

**Electra/Asylum/Nonesuch Records**, 9229 Sunset Blvd., Suite 718, Los Angeles, CA, 90069, (213) 205-7425.

**Equa Records**, 1800 Mowry Ave., Fremont, CA, 94538, (415) 794-6637, Pres.: Dr. Warren M. Johnson; Country Contact/Promo. Dir.: Robert Jackson. Label(s): Equa Records.

### Evergreen Records

1021 16th Ave., South, Nashville, TN, 37212, (615) 327-3213, Pres./Country Contact: Johnny Morris.

## F

**F & L Records**, 1618 16th Ave., South, Nashville, TN, 37212, (615) 292-3611, Pres.: Bobby Fisher.

**50 States Records & Tapes**, Box 314, Hendersonville, TN, 37075, (615) 824-8308, Country Contact/Owner: Donald L. Riis.

**Flying Fish Records, Inc.**, 1304 W. Schubert, Chicago, IL, 60614, (312) 528-5455, Pres.: Bruce Kaplan; Country Contact: J. Seymour Guenther. Label(s): Flying Fish, Green Hays.

**Fountain Records & Better Times Publishing**, 1203 Biltmore Ave., High Point, NC, 27260, (919) 882-9990, Country Contact/Pres.: Doris W. Lindsay. Label(s): Fountain Records.

**Fraternity Recording Corp.**, 3744 Applegate Ave., Cincinnati, OH, 45211, (513) 661-5451, Country Contact: Shad O'Shea.



**Fresh Country Music & Video**, PO Box 285, Beverly Hills, CA, 90213, (213) 656-2357, Owner: Ron Wilson; Country Contact: Leon White.  
Label(s): Fresh Country Records.

**G**

**General Broadcasting Service, Inc.**, 38 Music Sq., East, Suite 216, Nashville, TN, 37203, (615) 242-5001, Country Contact/Pres.: Ernie Bivens.  
Label(s): GBS Records, Nashville American Records, Bivens Brothers Records.

**General Broadcasting Service (GBS, Inc.)**, 38 Music Sq., West, Suite 216, Nashville, TN, 37203, (615) 242-5001, Country Contact/A & R & Producer: Col. Ernie Bivens.

**Genesee Records, Inc.**, Box 467, Litchfield, MI, 49252, (517) 542-3050.

**Genesee Records, Inc.**, Box 467, 7931 Genesee Rd., Litchfield, MI, 49252, (517) 542-3050, Pres.: Junior A. Cole.

**Goldband Recording Studio**, Box 1485, Lake Charles, LA, 70602, (318) 439-8839, Country Contact/Pres.: Eddie Shuler.  
Label(s): Jador, Luffcin, Folk-Star.

**Goldband Recording Corp.**, Box 1485, Lake Charles, LA, 70602, (318) 439-8839, Pres.: Eddie Shuler; Country Contact: Liz Pellerin.

**Golddust Records**, PO Box 84, Strausstown, PA, 19559, (215) 488-1782, Country Contact: Mark Garrett.  
Label(s): Golddust.

**Gusto Records, Inc.**, 1900 Elm Hill Pk., Nashville, TN, 37210, (615) 889-8000, Country Contact/Pres.: Moe Lytle.

**H**

**Hard Hat Records**, 519 N. Halifax Ave., Daytona Beach, FL, 32018, (904) 252-0381, Mgr./C.E.O.: Bobby Lee Cude.  
Label(s): Hard Hat Records & Tapes.

**Hickory-Oprieland Records, Inc.**, 2510 Franklin Rd., Nashville, TN, 37204, (615) 385-3031, Pres.: Wesley H. Rose; Country Contact/A & R: Ronnie Gant.

**Highland Music, Inc.**, 1 Parkland Blvd., Suite 1415 West, Dearborn, MI, 48126, (313) 271-9795, Country Contact/Pres.: Stephen Hawkins.  
Label(s): Starday/King, Hollywood, Deluxe.

**Hybrid Records**, PO Box 333, Evanston, IL, 60204, (312) 328-0400, Country Contact: Mike Rodgers.

**I**

**Idaho Records & Cassettes**, PO Box 474, Clayton, ID, 83227, (208) 879-4677, Country Contact: Muzzie Braun.

**Immigrant City Records**, 231 Sutton St., Suite 2C, N. Andover, MA, 01845, (617) 686-9811, Pres.: Ralph A. Barbagallo, Jr.  
Label(s): Immigrant City Records.

**J**

**James Dalphonse Promotion Agency**, 331 Prospect St., Berlin, NH, 03570, (603) 752-1117, Pres.: James W. Dalphonse; Country Contact/Vice-Pres.: Bonnie Mills.

**Jeremiah Records, Inc.**, Box 1077, Hendersonville, TN, 37077, Pres.: Mae Boren Axton.  
Label(s): Jeremiah Records, Inc.

**June Appal Recordings**, Box 743, Whitesburg, KY, 41858, (606) 633-0108, Marketing Dir.: Nina Dryer.

**K**

**Kaleidoscope Records, Inc.**, PO Box O, El Cerrito, CA, 94530, (415) 845-9200, Pres.: Jeff Alexson; Country Contact: Tom Diamant.

Label(s): Kaleidoscope Records.

**Kenning Prodn.**, Box 1084, Newark, DE, 19715, (302) 737-4278, Country Contact: Kenneth R. Mullins.

**Kenning Records**, Box 1084, Newark, DE, 19715, (302) 737-4278.

**Kliderian/Tempe Records**, PO Box 256577, Chicago, IL, 60625, (312) 631-8782, Country Contact: George Patreil.  
Label(s): Kliderian/Tempe, Homestead, Borgata.

**Sid Kleiner Music**, 10188 Winter View Dr., Naples, FL, 33942, (813) 566-7701, (813) 566-7702, Country Contact/Pres.: Sid Kleiner.  
Label(s): Top-Star, This-Is-It, Musi-Poe.

**L**

**LRJ Record Co.**, PO Box 3, 1700 Plunket, Belen, NM, 87002, (505) 864-7441, Country Contact: Tony Palmer.  
Label(s): LRJ Records, Little Richie Records, Chuckie Records.

**LUV Consolidated, Inc.**, 1802 Northcrest, Carrollton, TX, 75006, (214) 250-6429, (214) 242-2089, Country Contact/Pres.: Ken Hughes.  
Label(s): LUV Records, Pinecrest Records.

**Lamon Record Co., Inc.**, PO Box 25371, 6870 A Newell Hickory Grove Rd., Charlotte, NC, 28229, (704) 537-0133, Board Chmn.: Dwight L. Moody, Jr.; Country Contact/Pres.: Carlton L. Moody.  
Label(s): Panhandle.

**Cristy Lane Ents., Inc.**, 120 Hickory St., Madison, TN, 37115, (615) 868-7171, Pres.: Lee Stoller; Country Contact/Publisher: Kevin L. Stoller.  
Label(s): L. S.

**Lantana/Twister/Pine Island Music, Quadraphonic**, 9430 Live Oak Pl., #308, Ft. Lauderdale, FL, 33324, (305) 472-7757, (312) 525-5273, Pres.: Jack P. Bluestein.

Label(s): Twister Records, Quadraphonic, Quadrant Records.

**Le Cam Records**, PO Box 11152, Ft. Worth, TX, 76110, (817) 738-8843, Pres.: Major Bill Smith; Country Contact/Vice Pres.: Kelli.

Label(s): Le Cam Records, Charay Records.

**Lee Ann Records**

234 Willow Ln., Nashville, TN, 37211, (615) 834-3444.  
Country Contact/Pres.: Ron Manning.

**Lemon Square**, PO Box 31819, Dallas, TX, 75231, (214) 750-0720, Owner: Bart Barton; Country Contact/A & R: Mike Anthony.

Label(s): Lemon Square Records.

**Lifesong Records, Inc.**, 15 Engle St., Englewood, NJ, 07631, (201) 568-3998, Country Contact/Pres.: Phillip Kurnit.

Label(s): Lifesong.

**Lincoln Records**, 23 Valentine St., Cambridge, MA, 02139, (617) 491-7780, Pres.: John Lincoln Wright.

Label(s): Lincoln Records.

**Little Giant Records**, Box 205, Beechwood Club Rd., White Lake, NY, 12786, (914) 583-4471, Dir. of A & R: Mick Pell; Country Contact/Dir. of A & R: Mike Pell.

Label(s): Killer Records.

**M**

**MCA Records/Nashville**, 1514 South St., Nashville, TN, 37212, (615) 244-8944, Pres.: Jimmy Bowen; Country Contact/Exec. Vice Pres.: Bruce Hinton.

**MTM Music Group**, 21 Music Sq., East, Nashville, TN, 37203, (615) 249-1931, CEO: Alan Bernard.

Label(s): MTM Records.

**Majega Records**, 240 E. Radcliffe Dr., Claremont, CA, 91711, (714) 624-0677, Pres./Country Contact: Gary K. Buckley.  
Label(s): East Star Records.

**Major Recording Co.**, Box 2972, Waynesboro, VA, 22980, (703) 949-0106, Owner: John H. Major; Country Contact/Owner: John H. Major.  
Label(s): M. R. C. Records.

**Melody Dawn Records**, 740 N. La Brea Ave., Hollywood, CA, 90038, (213) 464-1713, Contact: Harold Smith.

**Mercantile Records**, 1431 Saundersville Ferry Rd., Mt. Juliet, TN, 37122, (615) 754-2444, Country Contact: Kent Fox.

**Mess Records**, Box 25066, Nashville, TN, 37202.

Label(s): Nationwide Sound.

**Meteor Records**, 311 Church St., Suite 300, Nashville, TN, 37201, Country Contact/Vice Pres.: Al Harris.  
Label(s): Saturn Records.

**Michele Audio Corp.**, Andrews St. Rd., Massena, NY, 13662, (315) 769-2448, Pres.: Ginette Comier; Country Contact: Tom Granuglia.  
Label(s): Michele.

**More Records, Tapes & CD's**, PO Box 1167, Simi Valley, CA, 93063, (805) 526-1227, Country Contact/Pres.: Ed Guy.  
Label(s): MCA, CMH, Gusto, Starday, King, Deluxe.

**Fred Morris Music Group, Inc.**, 50 Music Sq., West, #207, Nashville, TN, 37203, (615) 329-2591, CEO/Pres.: Fred Morris; Country Contact/Dir./Artist Development: Peggy Bradley.

Label(s): Maxx Records.

**Muscle Shoals Sound**, 1000 Alabama Ave., Sheffield, AL, 35660, (205) 281-2060, Country Contact/Pres.: Jimmy Johnson.

Label(s): Muscle Shoals Sound.

**Muskrat Prodn.**, Inc., 44 N. Central Ave., Elmsford, NY, 10523, (212) 409-1902, (914) 592-3144, Pres.: Bruce McNichols; Country Contact: Joe Hanchrow.

Label(s): MPI.

**N**

**NSD Records**, 1204 Elmwood Ave., Nashville, TN, 37212, (615) 385-2704, Country Contact/Pres.: Joe Gibson.

**New World Records**, 701 7th Ave., New York, NY, 10036, (212) 302-0460, Pres.: Herman Krawitz; Country Contact/Dir. of Mktg.: Arthur Moorhead.

**Nitemedia, Inc.**, 3500 W. Olive Ave., Suite 740, Burbank, CA, 90046, (818) 953-7557, Pres.: Randy Nite; Country Contact/Public Relations: Edith G. Kiss.  
Label(s): Nite Records.

**Nu Kountry Records**, 56 Ravenscroft Dr., Asheville, NC, 28801, (704) 254-8000, Pres.: Eddie Swann; Country Contact/Pro-mo. Dir.: Ron Weathers.

**O**

**Oakridge Music Recording Service**, 2001 Elton Rd., Haltom City, TX, 76117, (817) 838-8001, (817) 838-7623, Country Contact: Homer Sewell.

Label(s): Oakridge Records, Crossfire.

**Ohio Records**, PO Box 655, Hudson, OH, 44236, (216) 650-1330, Pres.: E. P. Delaney; Country Contact: Russ Delaney.  
Label(s): Ohio.

**Ozark Opry Records**, Box 242, Osage Beach, MO, 65065, (314) 348-3383, Pres.: Joyce Mace; Country Contact/A & R: Jim Phinney.  
Label(s): Ozark Opry, K.R.C., Ven-Jence.

**P**

**Pantego Sound Studios**, 2210 Raper Blvd., Arlington, TX, 76013, (817) 461-8481, Country Contact: Charles Stewart.

**Pegasus Records**, 1609 Congress Rd., Eastover, SC, 29044, (803) 776-7297, Pres.: Howard A. Knight, Jr.  
Label(s): Pegasus Records, Boss Records, Wago Records.

**Permian Records, Inc.**, 3122 Sale St., Dallas, TX, 75219, (214) 522-8900, Pres.: Charles A. Robinson; Country Contact/Vice Pres. Promo.: Ralph Wittsell.  
Label(s): Permian.

**Phoenix Records, Inc.**, PO Box 121076, Nashville, TN, 37212, (615) 254-3464, (615) 244-5357, Pres./CEO: Reggie M. Churchwell.

Label(s): Nashville Int'l. Records.

**Pickin Post Ents.**, Box 51, Watertown Hwy., Lebanon, TN, 37087, (615) 449-1770, Country Contact: Joe W. Nave.  
Label(s): Jewell Tone, Pickin Post Records.

**PolyGram Records**

901 18th Ave., South, Nashville, TN, 37212, (615) 320-0110, Sr. Vice Pres.: Steve Popovich; Vice Pres. Nashville: Paul Lucks; Nat'l Country Promo: Frank Leffell.  
Label(s): Mercury, Polydor, Smash.

**Jimmy Price Music Publisher**, 1662 Wyatt Pkwy., Lexington, KY, 40505, (606) 254-7474, Country Contact: Jimmy Price.  
Label(s): Sun-Ray Records, Sky-Vue Records.

**Q**

**Quadraphonic Talent, Inc.**, PO Box 630175, Miami, FL, 33163, (305) 472-7757, Country Contact: Jack P. Bluestein.  
Label(s): Twister Records, Quadrant Records.

**R****RCA Records Label**

30 Music Sq., West, Nashville, TN, 37203, (615) 664-1200, Sr. Vice Pres. & Gen. Mgr.: Joe Galante; Vice Pres.: Randy Goodman, Jack Weston.

**RCI Records, Inc.**, Box 126, Elmsford, NY, 10523, (914) 592-7983, Country Contact: Ray Roberts.

Label(s): R C I, Thomas, 21st Century.

**Rains Recording Co.**, 1092 Flanagan Station Rd., Winchester, KY, 40391, (606) 744-7921, Producer: Mary B. Rains; Country Contact/Mgr.: Jack O. Rains.

Label(s): Buttilla, Nashville All Star, Needle-Mate.

**Tandall Records/H. & G. Randall, Inc.**, 29 Elaine Rd., Milford, CT, 06460, (203) 878-7383, Country Contacts: G. Randall/Cathy Randall.  
Label(s): Randall Records.

**Rebel Records**, PO Box 3057, Roanoke, VA, 24015, (703) 343-5355, Owner: Dave Freeman; Country Contact/Promo: Gary B. Reid.

**Record Company of the South**, 5220 Essen Ln., Baton Rouge, LA, 70808, (504) 766-3233, Country Contact: Cyril E. Vetter.

**Recorded Anthology of Amer. Music (New World Rec.)**, 701 7th Ave., New York, NY, 10036, (212) 302-0460, Pres.: Herman E. Krawitz; Country Contact/Vice Pres.: Elizabeth Ostrow.

**Red Horse/Revolver Records**, PO Box 158304, Nashville, TN, 37215, (615) 670-6129, Pres.: Don Michael Sampson; Country Contact/Mgr.: Jean Cramer.  
Label(s): Red Horse, Revolver.

**Reel Time Recording Service**, 205 A Television Circle, Savannah, GA, 31406, (912) 927-1761, Country Contact/Owner: Phil Hardaway.

**Reptile Records**, PO Box 121213, Nashville, TN, 37212, (615) 331-7400, Pres.: Scott Tutt.  
Label(s): Reptile Records.

**Revolver Records**, Box 84088, Los Angeles, CA, 90073.

**Ric Rac Records**, div. of Ric Rac, Inc., Box 712, Nashville, TN, 37212, (615) 837-9569, Pres.: R. L. Hanson; Country Contact/Vice Pres.: Tina Blake.  
Label(s): Ric Rac, Country Bump.

**Rice Records**, PO Box 121656, Nashville, TN, 37212, (615) 242-2461, Country Contact/Pres.: Jack J. Key.

**Richey Records**, Box 12937, Ft. Worth, TX, 76116, (817) 731-7375, Owner/Country Contact: Slim Richey.

**Ripsaw Record Co.**, 4545 Connecticut Ave., NW, #805, Washington, DC, 20008, (202) 362-2286, Country Contact/Pres.: Jonathan Strong.  
Label(s): Ripsaw.

**Rock-A-Nash-A-Billy Records**, PO Box 4740, Nashville, TN, 37216, Pres.: Wade Curtiss.  
Label(s): Terock Records.

**Rouder Records Corp.**, 1 Camp St., Cambridge, MA, 02140, (617) 354-0700, Country Contact/A & R: Ken Irwin.  
Label(s): Rouder Records, Philo Records, Varrick Records.

**S**

**SCP Records**, 342 W. 200th, Suite 160, Salt Lake City, UT, 84101, (801) 355-5327, Pres.: Ron Simpson; Country Contact/Exec. Vice Pres.: Clive Romney.  
Label(s): SCP Records.

**Saturn Records**, 311 Church St., Suite 300, Nashville, TN, 37201, (615) 747-4565, Country Contact/Pres.: Hal Bishop.

**Sea Cruise Prodn.s.**, Box 1830, Gretna, LA, 70053, (504) 392-4615, Country Contact/Pres.: Ken Keene.  
Label(s): Briarmeade, Sonor, Stardust.

**SeaSide Records**, 100 Labon St., Tabor City, NC, 28463, (919) 653-2546, Pres.: Elson H. Stevens; Country Contact: Ferrel L. Jones, Jr.  
Label(s): SeaSide Records.

**Seabird Records**, 325 Broadway, Nashville, TN, 37201, (615) 256-9727, Pres.: Marcus Abad; Country Contact/Pres.: Marcus Abad.

**Sierra Records, Books & Video**, PO Box 5853, Pasadena, CA, 91107, (818) 355-0181, Owner/Pres.: John M. Delgatto.  
Label(s): Sierra Records.

**Shelby Singleton Ent.s., Inc.**, 3106 Belmont Blvd., Nashville, TN, 37212, (615) 385-1960, Pres.: Shelby Singleton; Country Contact/Vice Pres.: John A. Singleton.  
Label(s): SSS Int'l.

**16th Ave. Records/Opryland Music Group**

66 Music Sq., West, Nashville, TN, 37203, (615) 321-5550, Pres./Gen. Mgr.: Jerry Bradley; Nat'l Dir. of Sales, Promo., Mktg.: B. J. McElwee; Dir. of A & R: Cecile Light.  
Label(s): 16th Ave. Records.

**Smithsonian/Folkways, Birch Tree Group Ltd.**, 180 Alexander St., Princeton, NJ, 08540, (609) 683-0090, APCE Coord.: Lisa Smith.

**The Sound Column Companies**, 342 West 200 S. Suite 160, Salt Lake City, UT, 84101, (801) 355-5327, Country Contact/Pres.: Ron Simpson.  
Label(s): SCP Records.

**Soundwaves Records**, 1204 Elmwood Ave., Nashville, TN, 37212, (615) 385-0900, Country Contact/Pres.: David Gibson.

**Southern Sound Prodn.s.**, 100 Labon St., Tabor City, NC, 28463, (919) 653-2546, Pres.: Elson H. Stevens; Country Contact/Pres.: Retha C. Stevens.  
Label(s): Seaside Records.

**Southland Records, Inc.**, PO Box 1547, Arlington, TX, 76004, (817) 461-3280, Country Contact/CEO: Steve Reed.  
Label(s): Southland Records, Inc.

**The Spacek Co.**, 9903 Silver Creek Rd., Dallas, TX, 75243, (214) 680-9500, Country Contact: Ed Spacek.

**Star Quest, Inc.**, Rt. 14, PO Box 272, Tyler, TX, 75707, (214) 566-5407, Country Contact: Ed Hill.  
Label(s): Star Quest Records, New Axe Records.

**Stargem Records**, 43 Music Sq., East, Nashville, TN, 37203,

(615) 244-1025, Pres.: Wayne Hodge.  
Label(s): Stargem, Timestar, Kristal Int'l.

**Starr Record Co.**, Box 1, Florida, NY, 10921, (914) 651-4266, Pres.: Jimmy Sturr.  
Label(s): Starr Record Co.

**Step One Records**, 1300 Division St., Suite 302, Nashville, TN, 37203, (615) 255-3009, Pres.: Ray Pennington.

**Stone Drunk Records**, PO Box 242, Woodland, PA, 16881, (814) 857-5112.

**Strike Force Promotion & Marketing**, 330 3rd Ave., Suite 2-K, New York, NY, 10010, (212) 685-9625, Dir. Nat'l Promo.: Frank Murray; Country Contact/Dir. Nat'l Marketing: Bryan Cronin.

**Sugar Hill Records**, PO Box 4040, Duke Station, Durham, NC, 27706, (919) 489-4349, Pres.: Barry Poss; Country Contact/Mktg. Dir.: Penny Parsons.  
Label(s): Sugar Hill Records.

**Sun Entertainment Corp.**, 3106 Belmont Blvd., Nashville, TN, 37212, (615) 385-1960, Country Contact/Exec. Vice Pres.: John A. Singleton.  
Label(s): Sun, Plantation.

**Sun-Ray Records**, 1662 Wyatt Pkwy., Lexington, KY, 40505, (606) 254-7474, Country Contact: James T. Price.  
Label(s): Sky-Vue Records.

**Sweetsong Records**, Rt. 9, PO Box 332A, Parkersburg, WV, 26102, (304) 489-7773, Owner: Roger Hoover; Country Contact/Promo Dir.: Russ Davis.  
Label(s): The Music Factory, Sweetsong.

**T**

**TNP Records**, Box 4930, Panorama City, CA, 91412, (818) 892-1124, Country Contact: Jim McCarthy.

**TNP Records, Inc.**, Box 4930, Panorama City, CA, 91412, (818) 892-1124, President: James McCarthy; Country Contact/Sr. Vice Pres.: Gaylon Horton.

**Tar Heel Ent.s.**, 5 Aldom Cir., West Caldwell, NJ, 07006, Owner: Tar Heel Pete.  
Label(s): Dynamite, Tar Heel.

**Terock Records**, PO Box 4740, Nashville, TN, 37216, Pres.: W. T. Curtiss.  
Label(s): Susan, Curtiss, Denco, Toronto, Rhythm.

**True Records**, 20 Music Square West, Suite 200, Nashville, TN, 37203, (615) 259-1226, Pres.: Bobby Reed.

**U**

**Universal Artist Records**, 223 Woodruff St., Madison, TN, 37115, (615) 865-7877, Country Contact/A & R: Bobbie Rich.

**Up-Trend Music**, 207 Madison St., Suite 1-C, Eden, NC, 27288, Country Contact/Pres.: Jim W. Rice.  
Label(s): Up-Date Records, Stars on Records, Speed Limit "45" Records.

**V**

**Vanguard Recording Society, Inc.**, 71 West 23rd St., New York, NY, 10010, (212) 255-7732, Country Contact: Jeff Zaraya.

**Video Entertainment Network, Inc.**, 9430 Live Oak Pl., #308, Ft. Lauderdale, FL, 33324, (305) 472-7757, Pres.: Jack P. Bluestein.  
Label(s): V.E.N. Records.

**Virginia/Carolina**, 541 M St., Danville, VA, 24541, (804) 792-3129, Country Contact/OQ Tom Wilson.

**W****Warner Bros. Records, Inc.**

PO Box 120887, 37212, 1815 Division St., Nashville, TN, 37203, (615) 320-7525, Vice Pres.: Jim Ed Norman; Country Contact/Sr. Vice Pres. Promo.: Nick Hunter.  
Label(s): Reprise, Warner/Curb.

**West Records**, PO Box 8875, Universal City, CA, 91608, (818) 506-4956, Owner: Boots Clements.

**Word, Inc.**, Box 1790, Waco, TX, 76796, (817) 772-7650, Pres.: Jarrell McCracken; Country Contact/Exec. Dir.: Ken Harding.  
Label(s): Word Nashville.

**Word, Inc.**, 33 Music Sq. West, Suite 110, Nashville, TN, 37203, (615) 255-1675, Vice Pres.: Neal R. Joseph; Country Contact/A & R Dir.: John Mays.  
Label(s): New Canaan Records.

**Y**

**Yatahey Records**, PO Box 31819, Dallas, TX, 75231, (214) 750-0720, Owner: Pat McKool; Country Contact/A & R: Mike Anthony.  
Label(s): Yatahey Records.

**Yellowstone Records**, Rt. 1, Box 2273, Miles City, MT, 59301, (406) 232-1683, Country Contact/Pres.: Burch Ray Palmer.

# Independent Record Promoters

**ALABAMA**

**Known Artist Records & Promo.**, 1219 Kerlin Ave., Brewton, AL, 36426, (205) 867-2228, Pres.: Roy Edwards.

**ALASKA**

**KBRW AM/FM**, Box 1107, Barrow, AK, 99723, (907) 852-6811, Music Dir.: Steve Hamlin.

**KCAW-FM**, Box 520, Sitka, AK, 99835, (907) 747-5878, Music Dir.: Jeff Schumacker.

**CALIFORNIA**

**Advantage Plus Promos.**, 12162 Monogram Ave., Granada Hills, CA, 91344, (818) 360-3118, Owner: Alan Young.

**Ken Baker Publicity Services**, 4034 20th St., San Francisco, CA, 94114, (415) 864-2333.

**Fred Benson Promo.**, PO Box 14856, Long Beach, CA, 90803, (213) 433-5735, Owner: Uncle Fred Benson.

**Augie Blume & Assoc., Music Industry Resources**, Box 190, San Anselmo, CA, 94960, (415) 457-0215, Pres.: August G. Blume.

**Bert Bogash & Assoc.**, 12040 Strathern St., North Hollywood, CA, 91605, (818) 764-2790, Pres.: Bertrand E. Bogash.

**John Brown Prodn.s. & Mktg.**, 15904 Sunset Blvd., Suite 1, Pacific Palisades, CA, 90272, (213) 459-2330, Pres.: John Brown.

**Larry Cohen Mktg., Inc./Rockmonacoh Prod.**, 6671 Sunset Blvd., Bldg. #157-C2, Los Angeles, CA, 90069, (213) 466-6484, Pres.: Larry Cohen.

**Wendy Ferris Public Relations**, 11837 Laurelwood Dr., Suite 17, Studio City, CA, 90036, (818) 506-1519.

**The Gary Group**, 228 Main St., Venice, CA, 90291, (213) 392-9511.

**Marketing Plus**, 13062 Marcy Ranch Rd., Santa Ana, CA, 92705, (714) 669-9089, Pres.: Elaine Duran.

**Sarah McMullen & Co.**, 8425 W. Third, Suite 307, Los Angeles, CA, 90048, (213) 655-5166, Pres.: Sarah McMullen.

**Music Industry Resources**, PO Box 190, San Anselmo, CA, 94960, (415) 457-0215, Pres.: August G. Blume.

**Raleigh Group Ltd.**, PO Box 691600, Los Angeles, CA, 90069, (213) 273-4221, Pres.: Raleigh Pinsky.

**Rock Mona Coh Prodn.**, 6671 Sunset Blvd., Suite 1574-C-3, Los Angeles, CA, 90028, (213) 466-6484, Co-Chairman: Larry Cohen.

**Rogers & Cowan, Inc.**, 10000 Santa Monica Blvd., Los Angeles, CA, 90067, (213) 201-8800.

**Shefrin Co.**, 800 S. Robertson Blvd., Los Angeles, CA, 90035, (213) 655-5960, Pres.: Paul Shefrin.

**Solters/Roskin/Friedman, Inc.**, 5455 Wilshire Blvd., #2200, Los Angeles, CA, 90036, (213) 936-7900, Pres.: Lee Solters.

**Sound Syndicate, Div. of Alfie Records**, 6741 Springpark Ave., #2, Los Angeles, CA, 90056, (213) 645-1381, Pres.: Al Durand.

**S. White**, 2383 Union St., #4, San Francisco, CA, 94123, (415) 567-6935, Pres.: S. White.

**COLORADO**

**Mark Bliesener Publicity Services**, PO Box 1192, Denver, CO, 80211, (303) 792-0311, Dir.: Mark Bliesener.

**FLORIDA**

**Cude & Pickens Music Publishing, BMI**, 519 N. Halifax Ave., Daytona Beach, FL, 32018, (904) 252-0381; Bobby Lee Cude.

**Bobby Lee Cude's Good American Music**, 519 N. Halifax Ave., Daytona Beach, FL, 32018, (904) 252-0381, Pres./Gen. Mgr.: Bobby Lee Cude.

**Hard Hat Records**, 519 N. Halifax Ave., Daytona Beach, FL, 32018, (904) 252-0381; Bobby Lee Cude.

**Loconto Prodn.s. & Studios**, 7766 NW 44 St., Sunrise, FL, 33351, (305) 741-7766; Frank X. Loconto.

**Music Research & Marketing Corp.**, Drawer 20146, St. Petersburg, FL, 33742, (813) 825-2424, Pres.: Mike Douglas.

**Silco Prodn.s.**, PO Box 4096, Leon Station, Tallahassee, FL, 32315, (904) 385-1302, Owner: Lou Miller.

**GEORGIA**

**Mack Mktg.**, 212 Shadow Lawn Rd., Marietta, GA, 30067, (404) 980-1520; Dave Mack McClellan.

**Wade Pepper Promos.**, 1195 Mt. Paran Rd., NW, Atlanta, GA, 30327, (404) 233-5167, Owner: Wade G. Pepper.

**Mark Pucci Assocs.**, 450 14th St., NW, Suite 201, Atlanta, GA, 30318, (404) 873-4796, Owner: Mark Pucci.

**ILLINOIS**

**Graham Carlton Co.**, 1320 Sherman, Suite 3, Evanston, IL, 60201, (312) 328-0400, CEO: Graham Carlton.

**M. M. Cole Publishing Co.**, 919 N. Michigan Ave., Suite 1602, Chicago, IL, 60611, (312) 787-0804, Pres.: Shepard Stern.

**Flying Fish Records**, 1304 W. Schubert, Chicago, IL, 60614, (312) 528-5455, Pres.: Bruce Kaplan.

**Sheryl Johnston Communications, Ltd.**, 625 N. Michigan Ave., Suite 1233, Chicago, IL, 60611, (312) 642-3883; Sheryl Johnston.

**Mar-Kay-Record Co. (Mary-Joyce Publishing Co.)**, 100 Oak Lawn Rd., Edwardsville, IL, 62025, (618) 288-9435, Pres.: Mary Joyce.

**PS Prodn.s., Inc.**, 35 E. Wacker, #290, Chicago, IL, 60601, (312) 368-1417, Pres.: Paul Stanley.

**IOWA**

**Country Music Showcase Int'l, Inc.**, PO Box 368, 110 Garfield St., Carlisle, IA, 50047, (515) 989-3679, Pres.: Harold L. Luick.

**Operation Music Ent.s.**, 233 W. Woodland Ave., Ottumwa, IA, 52501, (515) 682-8283, Pres.: Nada C. Jones.

**KANSAS**

**Comstock Records, Ltd.**, PO Box 3247, Shawnee, KS, 66203, (913) 631-6060, Pres.: Frank Fara.

**KENTUCKY**

**Joe Middleton**, 2212 Clays Mill Rd., Lexington, KY, 40503, (606) 278-4194; Joe Middleton.

**Rains Recording Co. (Buttilla)**, 1092 Flanagan Stn. Rd., Winchester, KY, 40391, (606) 744-7921, Mgr.: Jack O. Rains.

**LOUISIANA**

**Sea Cruise Prodn.s.**, PO Box 1875, Gretna, LA, 70054, (504) 392-4615, Pres.: Ken Keene.



Ken Shepherd & Assoc., PO Box 9104, Shreveport, LA, 71139, (318) 747-4686, Pres.: Ken Shepherd.

## MARYLAND

Lone Star Talent, Inc., 13987 W. Annapolis Ct., Mt. Airy, MD, 21771, (301) 829-1622, Pres.: Jeffery B. Hyman.

## MASSACHUSETTS

Achievement Record Co., PO Box 3064, Woburn, MA, 01888, (617) 580-0190, Pres.: Alfred Nesser.

Country Lane Records, 35 Camden St., Methuen, MA, 01844, (617) 683-3694, Pres.: Terri Abbott.

Ed Hurvitz Music Promos., 129 Bishop St., Brockton, MA, 02402, (617) 588-6348, Owner: Edward M. Hurvitz.

NERT (New England Records & Tapes), Box 268, Lawrence, MA, 01842, (617) 686-4293, Pres.: Jerry P. Marcus.

PBN Survey, Box 268, Lawrence, MA, 01842, (617) 686-4293, Pres.: Jerry P. Marcus.

Recognition, C2 Shipways Pl., 13th St., Charlestown, MA, 02129, (617) 242-3353, : Julianne Fiore.

Scyne Records, Box 1843, Lynn, MA, 01903, (617) 593-9312, Pres.: James Brennan.

V S Int'l Promos., Box 2392, Woburn, MA, 01888, (617) 935-5386, Pres.: Joe Viglione.

## MICHIGAN

E. S. P. Prodn's., PO Box 347, Dearborn Heights, MI, 48127, (313) 227-6707, Pres.: Edd Sammels.

P S Prodn's, Inc., 5600 W. Maple, Suite C314, West Bloomfield, MI, 48033, (313) 358-3090.

Kelvyn Ventour Promos., Inc., 23750 Riverview, Southfield, MI, 48034, (313) 353-5587, Pres.: Kelvyn Ventour.

## MINNESOTA

Main St. Mktg. & Promo., Inc., 4517 Minnetonka Blvd., Suite 104, Minneapolis, MN, 55416, (612) 927-4487, Contact: Tom Kay.

## MISSOURI

Kathy Gangwisch & Assocs., Inc., 207 Westport Rd., Kansas City, MO, 64111, (816) 931-8000, Pres.: Kathy Gangwisch.

## NEW HAMPSHIRE

James Dalphonse, 331 Prospect St., Berlin, NH, 03570, (603) 752-1117, Pres.: James Dalphonse.

## NEW JERSEY

Sol Abrams Assocs., Inc., 331 Webster Dr., New Milford, NJ, 07646, (201) 262-4111, Chrmn.: Sol Abrams.

Motor-Vation Radio Network, Inc., 33 Main St., Suite 205, Farmingdale, NJ, 11735, (201) 938-2662, Executive Prod.: Charlie Roberts.

New Jersey Music Mktg., 602 Mercer Ave., Spring Lake Heights, NJ, 07762, (201) 449-8769, Pres.: Shad Wooley.

## NEW MEXICO

Little Richie Johnson Agency, PO Box 3, Belen, NM, 87002, (505) 864-7441, Contact: Little Richie Johnson.

## NEW YORK

Budd Prodn's., Box 1084, F D R Station U.S.P.O., New York, NY, 10022, (212) 751-1198, Pres.: W. B. Hellowell.

Elwood Bunn & Down Yonder, Muskrat Prodn's, Inc., 44 N. Central Ave., Elmsford, NY, 10523, (212) 409-1902, Pres.: Bruce McNicols.

Bernie Ilson, Inc., 65 West 55th St., New York, NY, 10019, (212) 245-7950, Pres.: Bernie Ilson.

Morton Dennis Wax & Assoc., 1560 Broadway, New York, NY, 10036, (212) 302-5360, Pres.: Morton Wax.

Musico, Inc., 250 West 57th, Suite 1928, New York, NY, 10019, (212) 245-7950, Contact: J. G. Knapp.

### RCI Records

PO Box 126, Elmsford, NY, 10523, (914) 592-7983, Pres.: Ray Roberts.

Richard H. Roffman Assocs., 697 West End Ave., New York, NY, 10025, (212) 749-3647, Pres.: Richard H. Roffman.

Solters/Roskin/Friedman, Inc., 45 West 34th St., New York, NY, 10036, (212) 947-0515, Partner: Sheldon Roskin.

## NORTH CAROLINA

Fountain Records/Better Times Publishing, 1203 Biltmore Ave., High Point, NC, 27260, (919) 882-9990, Pres.: Doris Lindsay.

## OHIO

Roosevelt Lee Records/Promo/Carriage B.M.I. Pub., 3966 Standish Ave., Cincinnati, OH, 45213, (513) 793-8191, Owner: Roosevelt Lee.

Dave Segal Promos., 1304 Cranwood Sq., South, Columbus, OH, 43229, (614) 885-2789, Owner: David Segal.

## OKLAHOMA

Churchill Records, 3225 S. Norwood, Tulsa, OK, 74135, (918) 663-3883, Contact: Sherman Halsey.

## PENNSYLVANIA

North Promos., 120 W. Adams St., Cochran, PA, 16314, (814) 425-7788, Owner: Harry Turner.

Weissman & Assoc., Suite SB-1, 101 Presidential Blvd., Bala Cynwyd, PA, 19004, (215) 667-6290.

## SOUTH CAROLINA

Howard Knight Ents., 1609 Congress Rd., Eastover, SC, 29044, (803) 776-7297, Pres.: Howard A. Knight, Jr.

## TENNESSEE

Michael Allen Entertainment Development, PO Box 111510, Nashville, TN, 37222, (615) 754-0059, CEO: Michael Allen.

Alpine Records, 1025 17th Ave., South, Nashville, TN, 37212, (615) 327-2227, Pres.: Johnny Ruthenschroer.

American Sound/Emerald Records, 830 Glastonbury Rd., Suite 614, Nashville, TN, 37217, (615) 361-7902, Pres.: Cliff Ayers.

Aristo Publicity & Media Services Inc., PO Box 22765, Nashville, TN, 37202, (615) 320-5491, Pres.: Jeff Walker.

Aristo Video Promos., PO Box 22765, Nashville, TN, 37202, (615) 320-5491, Pres.: Jeff Walker.

Mae Boren Axton, Box 976, Hendersonville, TN, 37077, Contact: Mae Boren Axton.

Bear Records, 1300 Division St., Nashville, TN, 37203, (615) 259-4204, Pres.: Billy Joe Burnette.

### Mike Borchetta Record Promo.

47 Music Sq., East, Nashville, TN, 37203, (615) 321-5080, Nat'l Promotion Dir.: Sue Austin.

C. M. Mktg., 1713 Grand Ave., Suite 2, Nashville, TN, 37212, (615) 329-0154, Contact: Carla McElwee.

Chart Attack, PO Box 120554, Nashville, TN, 37212, (615) 297-5245, Pres.: Stan Byrd.

Chuck Cheliman Co., Inc., 1201 16th Ave., South, Nashville, TN, 37212, (615) 320-7287, Pres.: Chuck Cheliman.

Compleat Entertainment Corp., 21 Music Cir., East, Nashville, TN, 37203, (615) 255-8855, Pres.: Charles Fack.

### Concert Marketing America, Inc.

PO Box 388, Hendersonville, TN, 37077, Fax: 822-5634. Pres.: K. C. Spurlock.

Cookie Crumbles Promos. & Prodn's., PO Box 120891, Nashville, TN, 37212, (615) 297-9333, Pres.: Johnny "K" Koval, Sr.

Country Music Group, 23 Music Cir., East, Nashville, TN, 37203, (615) 327-4665, Pres.: Jake Payne.

### Al DeLory & Music Makers

3000 Hillsboro Rd., #11, Nashville, TN, 37215, (615) 292-2140, Contact: Al DeLory.

Diamond Talent, 504 Alexander Dr., Franklin, TN, 37064.

Door Knob Records, 315 Mt. Juliet Rd., Mt. Juliet, TN, 37122, (615) 754-0417, Pres.: Gene Kennedy.

### Jerry Duncan Promos.

PO Box 110791, Nashville, TN, 37222, (615) 331-4967, Owner: Jerry Duncan.

Essex Mgmt., 109 Holiday Ct., #C-4, Franklin, TN, 37064. Joe P. Ethridge Promos., 1015 16th Ave., South, Nashville, TN, 37212, (615) 329-3705, Pres.: Joe P. Ethridge.

Fame & Fortune Ents., PO Box 121679, Nashville, TN, 37212, (615) 244-4898, Pres./Owner: Jim Cartwright.

Bobby Fischer Music Group (F & L Distributors), 1618 16th Ave., South, Nashville, TN, 37212, (615) 292-3611, Pres.: Bobby Fischer.

Fish-Mann Ents., 7 Music Cir., South, Nashville, TN, 37212, (615) 256-3616, Contact: John Fischer.

Fisher & Lucas, 1618 16th Ave. S., Nashville, TN, 37212, (615) 292-3611, Contact: Bobby Fisher.

John Fisher & Assocs., 1300 Division, Suite 201, Nashville, TN, 37203, (615) 256-3616, Owner: John Fisher.

G B S (General Broadcasting Service), 38 Music Sq., East, Suite 216, Nashville, TN, 37203, (615) 242-5001, Contact: Ernie Biven.

Cathy Gurley & Assocs., 1101 17th Ave., South, Nashville, TN, 37212, (615) 329-0022, Contact: Cathy Gurley.

Susan Hackney Assocs., Inc., 33 Music Sq. West, Suite 104B, Nashville, TN, 37203, (615) 244-7976, Pres.: Susan Hackney.

Sally Hinkle, Hinkle & Co., 3004 Brightwood Ave., Nashville, TN, 37212.

The Hofer Co., 2121 Fairfax, Suite #3, Nashville, TN, 37212, (615) 269-9803, Pres.: Betty Hofer.

Don Howser Promos., 119 Maureen Dr., Hendersonville, TN, 37075, (615) 824-5275, Pres.: Don Howser.

Bill Hudson & Assocs., Inc., 2135 Blakemore Ave., Nashville, TN, 37212, (615) 292-2400, Pres.: Bill Hudson.

Gene Hughes Promos., 6 Music Cir., North, Nashville, TN, 37215, (615) 255-1633, Pres.: Gene Hughes.

The Hyland Co., 1001 18th Ave., South, Nashville, TN, 37212, (615) 321-0344, Pres.: Mike Hyland.

IRC (Independent Record Charts), 43 Music Sq., East, Nashville, TN, 37203, (615) 244-1027, Pres.: Wayne Hodge.

J M I (Jack Music, Inc.), 3405 Belmont Blvd., Nashville, TN, 37212, (615) 383-0330, Pres.: Jack Clement.

Jack Pride Promo., PO Box 121768, Nashville, TN, 37212, (615) 320-0878, Contact: Jack Pride.

Beau James Productions, 2 Music Cir., South, Nashville, TN, 37203, (615) 256-0033, Pres./Owner: Beau James.

John Elvis James for Gen. Broadcasting Serv., Inc., 38 Music Sq., East, Suite 216, Nashville, TN, 37203, (615) 242-5001, Pres.: Ernie Bivens.

KTB Radio Media, PO Box 121950/1804 Grand Ave., Nashville, TN, 37212, (615) 327-3399, Pres.: Katy Bee.

Ed Keeley Promos.-Singles & Albums Service, 7420 Dunaway Dr., Nashville, TN, 37221, (615) 646-9999, Owner: Edward L. Keeley.

Barbara Kelly Promos., 9 Music Sq., West, Nashville, TN, 37203, (615) 244-5908, Owner: Barbara Kelly.

The Ken-Stilts/Woody Bowles Co., Inc., Box 40661, Nashville, TN, 37204, (615) 754-2044, Pres.: Woody Bowles.

Gene Kennedy Ents., 315 Mt. Juliet Rd., Mt. Juliet, TN, 37122, (615) 754-0417, Pres.: Gene Kennedy.

Tari Laes Co., 1231 17th Ave., South, Nashville, TN, 37212, (615) 327-7949, Contact: Tari Laes.

### Pamela L. Lewis & Assoc.

10 Music Cir., South, Nashville, TN, 37203, (615) 259-2524, Pres.: Pamela L. Lewis.

Ron Manning Music, 234 Willow Court, Nashville, TN, 37211, (615) 834-3444, Contact: Ron Manning.

Tom McBee Promos., 208 Labor Ct., Hendersonville, TN, 37075, (615) 824-5370, Owner: Tom McBee.

The Media Group, 818 18th Ave., South, Suite 300, Nashville, TN, 37203, (615) 242-8785.

Morningstar Public Relations, PO Box 83, Brentwood, TN, 37027, (615) 646-5990, Business Coord.: J. R. Monaghan.

Ann J. Morton Independent Record Promos., PO Box 40364, Nashville, TN, 37204, (615) 297-8076, Pres.: Ann J. Morton.

Mull-Ti-Hit Promos., 50 Music Sq., West, Suite 604, Nashville, TN, 37203, (615) 329-4487, Owner: Frank Mull.

Music City Mktg. Co., PO Box 210437, Nashville, TN, 37221, (615) 646-7400, Owner: W. Lee Trimble.

Music Town Distribution & Promo. Co., 830 Glastonbury Rd., Suite 614, Nashville, TN, 37217, (615) 361-7902, Pres.: Cliff Ayers.

Nashville Songwriters Assn. Int'l, 803 18th Ave., South, Nashville, TN, 37203, (615) 321-5004, Exec. Dir.: Maggie Cavendar.

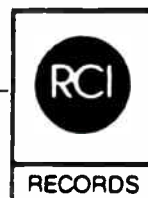

Distribution  
Promotion  
Marketing  
Computer Tracking  
**RCI Records, Inc.**  
PO. BOX 126  
Elmsford, New York 10523  
(914) 592-7983

**Nationwide Sound Distributors, Inc.**, 1204 Elmwood Ave., Nashville, TN, 37212, (615) 385-2704, Pres.: Joe Gibson.  
**Network Ink**, 1012 18th Ave., South, Nashville, TN, 37212, (615) 320-5727.  
**Player Records**, 1300 Division, Suite 201, Nashville, TN, 37203, (615) 256-3616, Owner: John Fisher.  
**Roy & Roy Public Relations-Marketing**, 1019 17th Ave., South, Suite C, Nashville, TN, 37212, (615) 327-4441.  
**Rustic Records**, 3813 Hillsboro Rd., Nashville, TN, 37215, (615) 292-9343, Contact: Jack Schneider.  
**SOR**, 1300 Division, #304, Nashville, TN, 37203, (615) 255-3009, Pres.: Ray Pennington.  
**Six-One-Five Records**, PO Box 110829, Nashville, TN, 37222, (615) 776-2060, Owner: Bill Wence.  
**Solid Gold Records**, 814 19th Ave., South, Nashville, TN, 37203, (615) 327-2900, Contact: Robert A. Yeargin.  
**Stargem Records, Inc.**, 43 Music Sq., East, Nashville, TN, 37203, (615) 244-1025, Pres.: Wayne Hodge.  
**Sarah Stein Publicity**, 4309 Nebraska Ave., Nashville, TN, 37209, (615) 383-7987.  
**Skip Stevens Promos.**, 803 18th Ave., South, Nashville, TN, 37203, (615) 329-4499, Owner: Skip Stevens.  
**Total Media**, 1503 16th Ave., South, Nashville, TN, 37212, (615) 383-1000, Owner: Julie Henry.  
**Margaret Ann Warner Public Relations**, 3401 West End Ave., Suite 180, Nashville, TN, 37203, (615) 292-3372, Owner: Margaret Ann Warner.  
**Bill Wence Promos.**, PO Box 110829, Nashville, TN, 37222, (615) 776-2060, Owner: Bill Wence.  
**K. West Co.**, PO Box 24545, 811 Palmes Pl., Nashville, TN, 37202, (615) 256-7565, Contact: Kay West.

**Curtis Wood Record Promo/Distribution**, 4416 Eatons Circle Rd., Nashville, TN, 37218, (615) 876-1729, Contact: Durwood Haddock.  
**The Woody Bowles Co., Inc.**, Box 40661, Nashville, TN, 37204, (615) 385-1444, Pres.: Woody Bowles.  
**Bobby Young Promos.**, 9 Music Sq., West, Nashville, TN, 37203, (615) 244-8357, Pres.: Bobby Young.

## TEXAS

**BGM Network**, 10450 Sentinel, San Antonio, TX, 78217, (512) 654-8773, Vice Pres.: Debbie Green.  
**Charlie Booth Promos.**, 2411 Del Norte, Houston, TX, 77018, (713) 682-3760, Contact: Charlie Booth.  
**CBT Records**, Box 1464, Jacksonville, TX, 75766, (214) 561-2859, Pres.: Roy L. Haws.  
**Joe P. Ethridge Promos.**, 13923 Foxford Way, Houston, TX, 77015, (713) 450-3266, Pres.: Joe P. Ethridge.  
**Debbie Green Record Promos.**, 10450 Sentinel, San Antonio, TX, 78217, (512) 654-8773, Contact: Debbie Green.  
**Slick Norris Artists & Promos.**, Box 653, Highlands, TX, 77562, (713) 424-4235, Pres.: Slick Norris.  
**The Spacek Co.**, 9903 Silver Creek Rd., Dallas, TX, 75243, (214) 680-9500, Pres.: Ed Spacek.  
**Stecker-Thompson Assocs.**, 5206 Independence Ave., Arlington, TX, 76017, (817) 572-5353, Pres.: Ted Stecker.  
**Peter Svendsen Co.**, PO Box 297, 822 N. Main, Cleburne, TX, 76031, (817) 641-7875, Owner/Pres.: Peter Svendsen.

## VERMONT

**Gregorie Nelson Ficara Ents.**, 40 Clinton St., Springfield, VT, 05186, (802) 885-3820, Gen. Mgr.: G. N. Ficara.

## Record Label Publicity Contacts

**CBS Records**, 34 Music Sq., East, Nashville, TN, 37203, (615) 742-4321, Contact: Wayne Easterwood.  
**Capitol/EMI America**, 1111 16th Ave., South, Nashville, TN, 37203, (615) 320-5009, Contact: Bonnie Rasmussen.  
**MCA Records**, 1514 South St., Nashville, TN, 37212, (615) 244-8944, Contact: Janet Rickman.  
**MTM Records**, 21 Music Sq., East, Nashville, TN, 37203, (615) 242-1931, Contact: Sandy Neese.  
**Mercury/Smash/PolyGram**, 10 Music Cir., South, Nashville, TN, 37203, (615) 244-3776, Contact: Martha Moore.  
**RCA Records**, 30 Music Sq., West, Nashville, TN, 37203, (615) 664-1200, Contact: Brenna Davenport-Leigh.  
**16th Ave. Records**, Box 121900, 86 Music Sq., West, Nashville, TN, 37212, (615) 321-5550, Contact: Jerry Bradley.  
**Warner Bros. Records**, 1815 Division St., Nashville, TN, 37212, (615) 320-7525, Contact: Janice Azrak.

# Music Publishers

The following is a listing of some of the top country music publishers of last year. Publishers were selected on the basis of a 12-month computer analysis of the Billboard "Hot Country Singles" chart. For more complete listings consult the International Buyer's Guide due out in December. Information has been supplied by the companies listed and by their licensing organizations.

## A

**A Little More Music**, (ASCAP), 1207 16th Avenue South, Nashville, TN, 37212, (615) 327-9299, Contact: Charlie Feldman.  
**AMR Publishing**, (ASCAP), 808 19th Avenue South, Nashville, TN, 37203, (615) 320-5985, Contact: Karen Conrad.  
**Acuff Rose Opryland**, (BMI), Box 121900, Nashville, TN, 37212.  
**Alabama Band**, (ASCAP), C/O Maypop, PO Box 121192, Nashville, TN, 37212, (615) 254-8800.  
**Almo Music Corp.**, (ASCAP), 1358 N. La Brea Ave., Los Angeles, CA, 90028, (213) 469-2411.  
**Anoka Music**, (BMI), PO Box 310, Floral City, FL, 32638, (615) 444-2586.  
**Attadoo Music**, (BMI), c/o Warner/Chappell 44 Music Sq. W., Nashville, TN, 37203, (615) 254-8777.  
**Aunt Polly's**, (BMI), Box 120657, Nashville, TN, 37212.

## B

**Bait & Beer**, (ASCAP), PO Box 121681, Nashville, TN, 37212, (615) 297-0455.  
**Beckaroo Music**, (BMI), Box 120613, Nashville, TN, 37121.  
**Beginner Publishing**, (ASCAP), PO Box 2532, Muscle Shoals, AL, 35662.  
**Bellamy Bros.**, (ASCAP), Rt. 2 Box 294, Dade City, FL, 33525.  
**Benefit Music**, (BMI), c/o Fitzgerald Hartley 7250 Beverly Blvd., Suite 20, Los Angeles, CA, 90036, (213) 934-8002.  
**Bethlehem Music**, (BMI), 2709 Hemingway Dr., Nashville, TN, 37215, (615) 298-4410.  
**Bibo Music Publishers**, (ASCAP), c/o T.B. Harms Co., 1299 Ocean Ave. Suite 800, Santa Monica, CA, 90401.  
**Blit Music**, (BMI), c/o Bug Music 6777 Hollywood Blvd. 9th floor, Hollywood, CA, 90028, (213) 466-4352.  
**Blackwood Music, Inc.**, (BMI), c/o SBK Entertainment World, Inc., 810 7th Ave., New York, NY, 10019, Contact: Joanne Boris.  
**Blue Lake Music**, (BMI), 818 18th Ave., South, Nashville, TN, 37203.  
**Blue Moon Music**, (ASCAP), 1233 17th Ave. South, Nashville, TN, 37212, (615) 329-0500.  
**Blue Quill**, (ASCAP), 2806 Azalea Pl., Nashville, TN, 37204, (615) 383-0400.  
**Bocephus Music, Inc.**, (BMI), Dave Burgess, Box 40929, Nashville, TN, 37204.  
**Bug Music**, (BMI), 6777 Hollywood Blvd., 9th floor, Hollywood, CA, 90028.

## C

**Bughouse**, (ASCAP), c/o Bug Music, 677 Hollywood Blvd., Hollywood, CA, 90028, (213) 466-4352.  
**Burger Bits**, (ASCAP), c/o Haber Corp., 16255 Ventura Blvd., #401, Encino, CA, 91436, (818) 783-9200.  
**Larry Butler**, (BMI), c/o SBK Entertainment World, Inc., 810 7th Ave., New York, NY, 10019, Contact: Joanne Boris.  
**Butler's Bandits**, (ASCAP), Larry Butler Music, 1111 17th Avenue South, Nashville, TN, 37212, (615) 327-3200.  
**Buzz Cason Publishing**, 2804 Azalea Pl., Nashville, TN, 37214, (615) 383-8682.

**Cavesson**, (ASCAP), c/o Mert Music, 1605 Horton St., Nashville, TN, 37212, (615) 297-0900.  
**Cedarwood Publishing**, (BMI), 809 18th Ave., South, Nashville, TN, 37203, (615) 327-0750.  
**Chappell Music**, (ASCAP), 810 Seventh Ave., New York, NY, 10019, (212) 399-7373.  
**Coal Dust West Music**, (BMI), c/o Zeffren Buttenham, 2121 Ave. of the Stars #3200, Los Angeles, CA, 90067, (213) 552-3388.  
**Colgems/EMI**, (ASCAP), 1010 18th Avenue South, Nashville, TN, 37203, (615) 329-0220.  
**Combine Music Corp.**, (BMI), c/o The Entertainment Music Co., Inc., 1700 Broadway, 41st floor, New York, NY, 10019, Contact: Joanne Boris.  
**Contention Music**, (SESAC), 1905 Division St., Nashville, TN, 37203, (615) 329-4022.  
**Stan Cornelius**, (ASCAP), PO Box 1917, Gallatin, TN, 37066.  
**Cross Keys**, (ASCAP), see Tree Publishing.

## D

**Dejamus**, (ASCAP), 6290 Sunset Blvd., Suite 916, Los Angeles, CA, 90028, (213) 469-1940.  
**Dwarf**, (ASCAP), PO Box 860, Cooper Station, New York, NY, 10276, (212) 473-5900.

## E

**Edition Sunrise Pub., Inc.**, (BMI), c/o Jack White Prodn., 8730 Sunset Blvd., Suite 250, Los Angeles, CA, 90069.  
**Englishtown Music**, (BMI), c/o Loeb & Loeb, 10100 Santa Monica Blvd., Suite 2200, Los Angeles, CA, 90067, Contact: John T. Frankenheimer.  
**Ensign Music Corp.**, (BMI), Sidney Herman, 1 Gulf & Western Plaza, New York, NY, 10023.

## F

**Fame Publishing Co., Inc.**, (BMI), 603 E. Avalon Ave., PO Box 2527, Muscle Shoals, AL, 35662, (205) 381-0801.  
**Famous Music Corp.**, (ASCAP), Gulf Western Plaza, New York, NY, 10023, (212) 373-7433.  
**Fishin Fool Music**, (BMI), c/o Price Elkins and Elkins, 16130 Venture Blvd. #210, Encino, CA, 91436.  
**Forerunner**, (ASCAP), PO Box 120657, Nashville, TN, 37212, (615) 385-4593.  
**Foreshadow Music**, (BMI), PO Box 120657, Nashville, TN, 37212, (615) 385-2555.  
**Forest Hills**, (BMI), PO Box 121900, Nashville, TN, 37212, (615) 321-5550.

## G

**Fourth Floor Music, Inc.**, PO Box 135, Bearsville, NY, 12409, (914) 679-7303.  
**Frebar Music Co.**, (BMI), 5514 Kelly Rd., Brentwood, TN, 37027, (615) 373-4086.  
**Friday Night Music**, (BMI), 315 Fairfax, Nashville, TN, 37212.  
**Allen Frizzell Music**, (BMI), c/o Pete Drake Music, 648 W. Iris Dr., Nashville, TN, 37204.

**G.S.C. Music**, (ASCAP), c/o Guy & Suzanne Clark, Rt. 4, Crosswinds, Mt. Juliet, TN, 37122.  
**Galleon**, (ASCAP), 9301 Wilshire Blvd., #606, Beverly Hills, CA, 90210.  
**Garwin Publishing**, (ASCAP), 136 Madison Ave., New York, NY, 10016, (212) 686-7492.  
**Larry Gatlin Music**, (BMI), 35 Music Sq., East, Nashville, TN, 37203.  
**Glad Music Co.**, (BMI), 3409 Brinkman St., Houston, TX, 77018, (713) 861-3630.  
**Goldline Music**, (ASCAP), 1209 16th Avenue South, Nashville, TN, 37212, (615) 327-4815.  
**Michael H. Goldson, Inc.**, (ASCAP), 6124 Selma Ave., Hollywood, CA, 90028, (213) 469-2296.  
**Good Single Ltd.**, (BMI), c/o PRS 29/33 Bernes St., London, United Kingdom, W1P 4AA.  
**Granite**, (ASCAP), c/o Crierion Music Corp., 6124 Selma Ave., Hollywood, CA, 90028, (213) 469-2296.

## H

**Hall/Clement**, (BMI), 1299 Ocean Ave. Suite 800, Santa Monica, CA, 90401, (213) 451-5727.  
**Rick Hall**, (ASCAP), 803 E. Avalon Ave., Muscle Shoals, AL, 35660.  
**Hat Band Music**, (BMI), c/o The Sound Seventy Suite, 210 25th Ave., North, Nashville, TN, 37203.  
**Heart Wheel**, (BMI), c/o Warner Tamerlane, 9000 Sunset Blvd., Los Angeles, CA, 90069, (213) 273-3323.  
**High Falutin**, (ASCAP), 20 Music Square West, Nashville, TN, 37203, (615) 254-7016.  
**Hookem**, (ASCAP), C/O Terrace Entertainment Corp., 818 18th Avenue South, Nashville, TN, 37203, (615) 242-2092.  
**Hot Little Numbers Publishing**, (ASCAP), 214 Anderson Lane, Hendersonville, TN, 37075.

## I

**Inorbit**, (BMI), c/o Careers Music 8370 Wilshire Blvd., Beverly Hills, CA, 90211, (213) 655-9221.  
**Intersong**, (ASCAP), Warner Bros./Chappell, 44 Music Square West, Nashville, TN, 37203, (615) 254-8777.  
**Irving Music, Inc.**, (BMI), 1358 N. La Brea, Hollywood, CA, 90028, (213) 469-2411.

## J

**Jack & Bill Music**, (ASCAP), see T.B. Harms Co., 1299 Ocean Ave. Suite 800, Santa Monica, CA, 90401.  
**Waylon Jennings Music**, (BMI), 1117 17th Ave. So., Nashville, TN, 37212, (615) 329-9180.



**K**

**Kieran Kane**, (ASCAP), c/o Cross Keys Publishing, 8 Music Square West, Nashville, TN, 37203, (615) 726-0890.  
**Kaz Music Company**, (ASCAP), PO Box 8470, Universal City, CA, 91608.  
**King Coal**, (ASCAP), 1010 18th Avenue South, Nashville, TN, 37212, (615) 329-2220.  
**Kristoshua**, (BMI), c/o Copyright Mgmt., 1102 17th Avenue South, Nashville, TN, 37212, (615) 327-1517.  
**Kristoshua Music**, (BMI), 1102 17th Ave. So. #401, Nashville, TN, 37212, (615) 327-1517.

**L**

**Land Of Music Publishing**, (BMI), A Division of Wayfield Inc., 1136 Gateway Ln., Nashville, TN, 37220.  
**Lawyers Daughter**, (BMI), c/o MTM Music Group, 21 Music Sq., East, Nashville, TN, 37203, Contact: Linda Swann.  
**Life of the Record Music**, Inc., 1025 17th Ave., S., Nashville, TN, 37212, (615) 327-2227.  
**Dennis Linde Music**, (BMI), c/o SBK Entertainment 1290 Ave. of Americas, New York, NY, 10019, (212) 492-1200.  
**Lion Hearted Music**, (ASCAP), 2304 Oxford Rd., Nashville, TN, 37215, (615) 383-3148, Contact: Richard Leigh.  
**Little Laurel**, (BMI), 1406 Clayton Ave., Nashville, TN, 37212, (615) 269-5038.  
**Lodge Hall**, (ASCAP), 12 Music Circle South, Nashville, TN, 37203, (615) 244-2464.  
**Love Wheel Music**, (BMI), c/o Copyright Mgmt., Inc., PO Box 50603, Nashville, TN, 37205, (615) 327-1517.  
**Lyle Lovett**, (ASCAP), 6124 Selma Ave., Hollywood, CA, 90028, (615) 469-2296.  
**Lowery Music**, (BMI), 3051 Clairmont Rd. N.E., Atlanta, GA, 30329, Contact: Bill Lowery.  
**Lucrative Music**, (BMI), c/o Bug Music, 6777 Hollywood Blvd. 9th floor, Hollywood, CA, 90028, (213) 466-4352.

**M**

**MCA Music (div. of MCA Inc.)**, (ASCAP), 1114 17th Ave. So., Nashville, TN, 37212, (615) 327-4622.  
**Malaco Music**, (BMI), Box 9287, Jackson, MS, 39206, (601) 982-4522.  
**Maypop Music**, (BMI), A Division of Wildcountry Inc., Box 121192, Nashville, TN, 37212, Contact: Kevin Lamb.  
**Mid-Summer Music**, (ASCAP), 33 Wood Lane, Rockville, MD, 20850, (301) 424-6622, Contact: Edith Gelfand.  
**Mighty Nice Music**, (BMI), 12 Bash Place, Houston, TX, 77027, (713) 622-7167.  
**Milene**, (ASCAP), PO Box 1211900, Nashville, TN, 37212, (615) 321-5550.  
**Bill Monroe Music**, (BMI), 3819 Dickerson Rd., Nashville, TN, 37207.  
**Bob Montgomery Music, Inc.**, (ASCAP), 44 Music Square West, Nashville, TN, 37203.  
**Moon and Stars Music**, (BMI), c/o Cotillion Music, Inc., 75 Rockefeller Plaza 2nd Floor, New York, NY, 10019.  
**Gary Morris**, (ASCAP), c/o Warner Bros., 20 Music Circle East, Nashville, TN, 37203.  
**Mother Bertha**, (BMI), Box 69529, Los Angeles, CA, 90069.  
**Music City Mktg. Co.**, (ASCAP), Box 210437, Nashville, TN, 37221, (615) 646-7400, Contact: W. Lee Trimble.  
**Music Corp. of America, Inc.**, (BMI), 445 Park Ave., New York, NY, 10022.  
**Mystery Music Inc.**, (BMI), c/o Pink L. Murphey, 2520 Cedar Elm Ln., Plano, TX, 75075, (214) 867-6656.

**N**

**Nashion**, (BMI), 63 Music Sq., East, Nashville, TN, 37203.  
**Willie Nelson Music, Inc.**, (BMI), c/o Rothbaum & Assoc., Box 2689, Danbury, CT, 06813.  
**New Keys Music, Inc.**, (BMI), PO Box 121656, Nashville, TN, 37212, (615) 242-2461.  
**Next-O-Ken Music**, (BMI), 1018 17th Ave. So., Suite 2, Nashville, TN, 37212, (615) 329-1575.

**O**

**Of Music**, (ASCAP), 550 Harding Place, #C108, Nashville, TN, 37211, (615) 333-2872, Contact: Rick Fagan.  
**Opryland**, 2806 Opryland Dr., Nashville, TN, 37214.

**P**

**Pacific Island Publishing**, (BMI), c/o Careers Music Inc., 8370 Wilshire Blvd., Beverly Hills, CA, 90211.  
**Paramount Music Corp.**, (ASCAP), Famous Music Publishing Companies, 1 Gulf & Western Plaza, New York, NY, 10023, (212) 373-7433.  
**Patchwork**, (ASCAP), Dave Loggins/MCA, PO Box 120475, Nashville, TN, 37212.  
**Paul & Jonathan Music**, (BMI), Rt. 2, PO Box 129, Kingston Springs, TN, 37082.  
**Pecan Pie**, (BMI), c/o Susan Taylor, 300 East 74th St., New York, NY, 10021.  
**Peer Organization**, 1740 Broadway, New York, NY, 10019, (212) 265-3910.  
**Peso Music**, (BMI), c/o Garrett Music Ents., PO Box 2170, Van Nuys, CA, 91404, (818) 506-8964.  
**Pink Pig Music**, (BMI), c/o Funky But Music, Inc., Box 1770, Hendersonville, TN, 37075.

**Elvis Presley Music**, (BMI), c/o Warner/Chappell 44 Music Sq. W, Nashville, TN, 37203, (615) 254-8777.

**R**

**Eddie Rabbitt Music**, (BMI), 7 Music Circle N., Nashville, TN, 37203, (615) 329-3333.  
**Ranger Bob Publishing**, (ASCAP), 54 Music Square East, Nashville, TN, 37203, (615) 256-7648.  
**Red Ribbon**, (BMI), c/o Ensign Music, 1 Gulf & Western Plaza, New York, NY, 10023, (212) 333-3433.  
**Rightsony Music, Inc.**, (BMI), Unichappell Music, Inc., 810 7th Ave., 32nd floor, New York, NY, 10019, (212) 399-7373.  
**Riverstone Music, Inc.**, (ASCAP), 120 30th Avenue North, Nashville, TN, 37203, (615) 329-2611.  
**Rumble Seat Music**, (BMI), c/o Randy Sharp, 14321 Valerio St., Van Nuys, CA, 91405, (818) 787-8990.

**S**

**SBK Entertainment World**, (ASCAP), 35 Music Square E., Nashville, TN, 37203, 742-8081.  
**SBK/Robbins**, (ASCAP), 1290 Avenue of The Americas, New York, NY, 10104, (212) 492-1200.  
**Scarlet Moon Music**, (BMI), PO Box 121975, Nashville, TN, 37212, (615) 385-2155, Contact: Paul Overstreet.  
**Don Schiltz**, (ASCAP), Box 120594, Nashville, TN, 37212.  
**Screen Gems-EMI Music, Inc.**, (BMI), 6920 Sunset Blvd., Hollywood, CA, 90028.  
**Sheddhouse**, (ASCAP), c/o Music Mill, 1710 Roy Acuff Place, Nashville, TN, 37203, (615) 254-5925.  
**Shobi Music, Inc.**, (BMI), c/o Blackwood Music, Inc., 49 East 52nd St., New York, NY, 10022.  
**Silver Rain**, (ASCAP), c/o Copyright Management, 1102 17th Avenue South, #401, Nashville, TN, 37212.  
**Silverline Music, Inc.**, (BMI), Copyright Mgmt. Inc., 1102 17th Ave., S., #401, Nashville, TN, 37212, (615) 327-1517.  
**Song On Hold**, (SESAC), PO Box 2527, Muscle Shoals, AL, 35662, (205) 381-0801.  
**Song Pantry**, (ASCAP), PO Box 120838, Nashville, TN, 37212.  
**Song Source**, PO Box 120603, Nashville, TN, 37212, (615) 298-1694, Contact: Byron Hill.  
**Songmedia**, (BMI), A Division of Multimedia of Ohio, Inc., 3401 West End Ave., Suite 260 W, Nashville, TN, 37203.  
**Southern Nights**, (ASCAP), 25 Music Square East, Nashville, TN, 37203, (615) 255-0624.  
**Staller Brothers Music, Inc.**, (BMI), c/o Copyright Mgmt., Inc., 1102 17th Ave., South, Suite 401, Nashville, TN, 37212, (615) 327-1517.  
**Swallowfork**, (ASCAP), 50 Music Square West, #205, Nashville, TN, 37203, (615) 329-9073.

**Sweet Angel**, (ASCAP), 6124 Selma Ave., Hollywood, CA, 90028, (213) 469-2296.  
**Sweet Baby Music**, (BMI), 35 Music Sq., West, Nashville, TN, 37203.  
**Keith Sykes**, 3974 Hawkins Mill Rd., Memphis, TN, 38128.

**T**

**Talmont Music**, (BMI), PO Box 120967, Nashville, TN, 37212, (615) 383-4667.  
**Tapadero Music**, (BMI), c/o Merit Music 1605 Horton Ave., Nashville, TN, 37212, (615) 297-0900.  
**Tasteful Music**, (BMI), c/o Garry George 8370 Wilshire Blvd. #310, Beverly Hills, CA, 90211, (213) 658-5786.  
**Tonka Tunes**, (ASCAP), c/o Copyright Management, 1102 17th Avenue South, #401, Nashville, TN, 37212.  
**Tree Publishing Co., Inc.**, (BMI), Box 1273, Nashville, TN, 37202, (615)327-3162.  
**Conway Twitty Music**, (BMI), 8 Music Sq. W., Nashville, TN, 37203, (615) 726-0890.

**U**

**Unami**, (ASCAP), 505 N. Fifth St., Aspen, CO, 81611.  
**Uncle Artie**, (ASCAP), 21 Music Square East, Nashville, TN, 37203, (615) 242-1931.  
**Unichappell Music, Inc.**, (BMI), 810 7th Ave., 32nd floor, New York, NY, 10019, (212) 399-7373.

**V**

**Velvet Apple**, (BMI), c/o Screen Gems EMI, 6920 Sunset Blvd., Hollywood, CA, 90028, (213) 469-8371.

**W**

**Steve Wariner**, (BMI), c/o Copyright Mgmt., 1102 17th Avenue South, Nashville, TN, 37212, (615) 327-1517.  
**Warner Bros.**, (ASCAP), 9000 Sunset Blvd., Los Angeles, CA, 90069, (213) 273-3323.  
**Warner/Chappell**, (SESAC), 9000 Sunset Blvd., Penthouse, Los Angeles, CA, 90069, (213) 273-3323.  
**Warner Elektra Asylum Music, Inc.**, (BMI), 9000 Sunset Blvd. Penthouse, Los Angeles, CA, 90069, Contact: Donald E. Biederman, Esq.  
**Warner/Refuge Music, Inc.**, 1815 Division St., Nashville, TN, 37203, (615) 329-3921.  
**Warner-Tamerlane Pub. Corp.**, (BMI), 9000 Sunset Blvd., Penthouse, Los Angeles, CA, 90069, (213) 273-3323.

(Continued on page 95)



**Music & Entertainment Insurance**

CONCERTS ★ PERFORMERS ★ PROMOTERS  
 SHOWS OF ALL KINDS ★ SPECIAL EVENTS  
 EXHIBITIONS ★ CONVENTIONS

ANGA writes every form of Entertainment Insurance including Liability, Auto, Umbrella, E&O, Workers' Compensation, Cancellation, Abandonment & Postponement, Property and Equipment Floaters, Non-Appearance and Non-Performance Insurance for any event.

Have your own Broker or Agent call ANGA for every form of insurance for the Entertainment, Music, Broadcast, Publishing & Advertising Industries.

**AMERICAN NATIONAL GENERAL AGENCIES, INC.**

Underwriting Managers

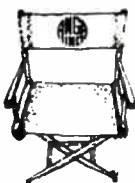

3801 Barham Blvd., Suite 320, One Lakeside Plaza  
 Los Angeles, CA 90068-1007

(213) 850-5880 ★ Telex 67-7088 ★ Fax (213) 850-6138

# Songwriters

The following is a listing of some of the top country music songwriters of last year. Songwriters were selected on the basis of a 12-month computer analysis of the Billboard "Hot Country Singles" chart. For more complete listings consult the International Buyer's Guide due out in December.

## A

Ritchie Adams, ASCAP—Cheap Motels (And One Night Stands)  
 Larry Addison, BMI—Members Only  
 John R. Adkins, BMI—They Don't Make Love Like We Used To  
 Larry Alderman, ASCAP—Americana; Deepest Shade Of Blue; Real Good Feel Good Song  
 Walt Aldridge, ASCAP—Crime Of Passion; 'Til The Old Wears Off; Tell It To Your Teddy Bear; Have You Hurt Any Good Ones Lately; I Taught Her Everything She Knows About Love; I Can't Take Her Anywhere  
 Patrick Alger, ASCAP—Goin' Gone  
 Jim Allison, BMI—Hard Headed Heart  
 Rich Alves, ASCAP—Time In; Louisiana Rain  
 S. Anders, BMI—(I'm Looking For Some) New Blue Jeans  
 Anderson, BMI/GEMA—Perfect Strangers  
 Jonathan Anderson, BMI—The Radio Song; It's Hard To Keep This Ship Together  
 L. Anderson, ASCAP—Put Me Out Of My Misery  
 Robert Anderson, ASCAP—He's Back And I'm Blue  
 S. Anderson, ASCAP—For A Song  
 Lisa Angelle, ASCAP—No One Can Touch Me  
 Jack Anglin, BMI—Ashes Of Love  
 Jim Anglin, BMI—Ashes Of Love  
 M. Archer, ASCAP—Would Jesus Wear A Rolex  
 Wyman Asbill, BMI—The Old Man No One Loves  
 C. Atkins, ASCAP—Would Jesus Wear A Rolex  
 Douglas Atkins, BMI—If You're Gonna Tell Me Lies

## B

A. Badalamenti, ASCAP—You'll Come Back (You Always Do)  
 Razzzy Bailey, ASCAP—Unattended Fire  
 S. Bailey, BMI—'I'll Know The Good Times  
 Kathy Bailie, ASCAP—Oh Heart; Read Between The Lines  
 G. Baird, ASCAP—'I'll Walk Before 'I'll Crawl  
 B. Baker, ASCAP—First In Line  
 Gary Baker, ASCAP—Tell It To Your Teddy Bear  
 David Ball, BMI—Steppin' Out  
 R.C. Bannon, BMI—Next Time I Marry; I Hear The South  
 Aaron Barker, BMI—Baby Blue  
 Bobby Paul Barker—I Didn't (Every Chance I Had)  
 Mex D. Barnes, BMI—I Turn To You; Everybody Needs A Hero; I Won't Need You Anymore (Always And Forever); Do You Believe Me Now; Who Was That Stranger; Joe Knows How To Live  
 Randy Barlow, BMI—Bad Day For A Break Up  
 J. Barry, BMI—Saving The Honey For The Honeymoon  
 Robert Barry, BMI—Don't Say No Tonight  
 Larry Bastian, ASCAP—Still Pickin' Up After You  
 David Battreau, ASCAP—The River Unbroken  
 R. Beard, BMI—Stone Cold Love  
 C. Beckham, ASCAP—Think 'I'll Go Home  
 Kenneth Beal, BMI—Old Photographs  
 Kenneth E. Bell, BMI—Shine, Shine, Shine; I Make The Living (She Makes The Living Worthwhile)  
 David Bellamy, ASCAP—Country Rap; Crazy From The Heart; Santa Fe; 'I'll Give You All My Love Tonight  
 Barbara Belle, ASCAP—Sunday Kind Of Love  
 Ray Benson, ASCAP—Bed Of Roses; Boogie Back To Texas  
 Matraca Berg, BMI—The Last One To Know; Just Enough Love  
 Ben Berry, ASCAP—Song In My Heart  
 Carol Berzas, ASCAP—'I'll Pin A Note On Your Pillow  
 John Bettis, ASCAP—I Hear The South; As Long As We Got Each Other  
 Craig Bickhardt, ASCAP—You're The Power; I Know Where I'm Going; Two Kinds Of Women; This Old House; Turn It Loose; Wilder Days; Givers And Takers  
 Charlie Black, ASCAP—Someone; Torn Up; Nobody Should Have To Love This Way; Timeless And True Love; Tonight She Went Crazy Without Me; Took It Like A Man, Cried Like A Baby  
 DeWayne Blackwell, ASCAP—Still Pickin' Up After You  
 Kent Blazy, ASCAP—Best Love I Never Had  
 Jason Blume, ASCAP—I Had A Heart  
 Steve Bogard, ASCAP—The Rhythm Of Romance  
 M. Bonagura, ASCAP—Read Between The Lines; Wilder Days  
 Larry Boone, ASCAP—Roll The Dice; Roses In December; Don't Give Candy To A Stranger

Bobby Borchers, BMI—Our Love Is Like The South; This Old Flame  
 Rory Bourke, ASCAP—Nobody Should Have To Love This Way; Took It Like A Man, Cried Like A Baby; It's Only Over For You; Where Do The Nights Go; I Wouldn't Be A Man  
 Bruce Bouton, ASCAP—The Last Resort  
 R. Bowden, ASCAP—Arab, Alabama  
 Richard Bowles, BMI—Overdue  
 B. Boyd, BMI—Two Of A Kind (Workin' On A Full House)  
 Clarence D. Boyd, BMI—If Love Ever Made A Fool  
 Bobby Braddock, BMI—Somebody Ought To Tell Him That She's Gone  
 Jony R. Brannen, BMI—Don't Forget Your Way Home  
 Tom Brasfield, ASCAP—I've Got Ways Of Making You Talk; Overdue; I Need A Good Woman Bad; I'm Gonna Love Her On The Radio  
 Loma Bright, ASCAP—The Power Of A Woman  
 Michael Brook, ASCAP—Oh Heart  
 Leon E. Brooks, ASCAP—Old Photographs  
 Darrell Brown, ASCAP—Moon Walking; The River Unbroken  
 Graham Anthony Brown, ASCAP—The Last Resort  
 Maxine Brown, BMI—All In My Mind  
 Milton Brown, BMI—Dallas Darlin'  
 P. Brown, ASCAP—The Stairs  
 R. Brown, ASCAP—Missin' Texas; I Knew Love  
 S. Brown, BMI—Old Bridges Burn Slow  
 L. Buehl, BMI—'I'll Walk Before 'I'll Crawl  
 Buddy Buie, BMI—Most Of All; Sad Cliches  
 Jeffrey H. Bullock, ASCAP—Ponies  
 Roger Bullocks, BMI—Goin' To California  
 Pat Bunch, BMI—He's Letting Go  
 Bruce Burch, BMI—The Last Resort; Souvenirs; Out Of Sight And On My Mind  
 Dorsey Burnette, ASCAP—The Bigger The Love  
 Chuck Burns, BMI—Dancin' With Myself Tonight  
 Gary Burr, ASCAP—That's My Job  
 Eddie Burton, BMI—'I'll Forget You; As Long As There Are Women Like You  
 Larry Butler, BMI—She Don't Love You; Hangin' Out In Smokey Places; Take It Real Easy; Once You Get The Feel Of It  
 D. Byram, ASCAP—You Are My Angel  
 James Anderson Byrd, ASCAP—Train Of Memories  
 Bobby Byrd, BMI—Two Of A Kind (Workin' On A Full House)  
 Robert Byrne, ASCAP—That Was A Close One; Overdue; She Doesn't Cry Anymore

## C

Buddy Cannon, ASCAP—Life In The City; Set 'Em Up Joe  
 Robert J. Cannon, BMI—Richer Now With You  
 Kim Carnes, ASCAP—Make No Mistake, She's Mine  
 Bob Carpenter, ASCAP—Baby's Got A Hold On Me  
 Carter, BMI—She Don't Love You  
 Fred F. Carter, BMI—It's Hard To Keep This Ship Together  
 J. Carter, BMI—Ring Of Fire  
 Johnny Cash, ASCAP—Tennessee Flat Top Box  
 Rosanne Cash, BMI—Looking For You; If You Change Your Mind  
 Buzz Cason, ASCAP—Timeless And True Love  
 B. Caswell, BMI—That's What Your Love Does To Me  
 Lane Caudell, BMI—Souvenirs  
 Todd Cerney, ASCAP—'I'll Fall In Love Again  
 David Chamberlain, ASCAP—Have I Got Some Blues For You; Am I Blue; Somebody Ought To Tell Him That She's Gone; I Owe, I Owe (It's Off To Work I Go)  
 Joe Chambers, ASCAP—Somebody Lied; Beneath A Painted Sky  
 Stephen Chandler, BMI—Can't Get To You From Here  
 Gary Chapman, ASCAP—I Prefer The Moonlight; When We're Together (Love's So Strong); Everyday Man  
 Marshall Chapman, BMI—Somewhere South Of Macon  
 Carol Chase, ASCAP—Anger & Tears  
 Daniel J. Chauvin, ASCAP—Hard Headed Heart  
 Guy Clark, ASCAP—Blowin' Like a Bandit; Baby I'm Yours  
 Michael Clark, BMI—You Take The Leavin' Out Of Me; True Heart  
 J.R. Cobb, BMI—Most Of All  
 Hank Cochran, BMI—Would These Arms Be In Your Way; Set 'Em Up Joe; I Wish It Was That Easy Going Home; Ashes In The Wind  
 D.A. Coe, BMI—Tanya Montana  
 Brenda Cole, BMI—But I Never Do  
 Hal Coleman, ASCAP/BMI—Everytime You Go Outside I Hope It Rains  
 Ronald Coleman, BMI—Somebody Loses, Somebody Wins  
 Frank C. Collins, ASCAP—You're The Power  
 Tony Colton, ASCAP—If There's Any Justice  
 Charles D. Colvin, BMI—Butterbeans  
 Earl T. Conley, ASCAP—I Need A Good Woman Bad  
 Cook, BMI—Unconditional Love  
 Don Cook, ASCAP—Julia; Somewhere In The Night; Who Was That Stranger  
 B. Cook, ASCAP/PRS—Telling Me Lies  
 Roger Cook, BMI—A Little Bit Of Lovin' (Goes A Long Long Way)

Bob Corbin, ASCAP—I'll Never Be In Love Again  
 James Alan Cox, BMI—(Just An) Old Wives' Tale  
 Charlie Craig, BMI—Ain't We Got Love; One Fire Between Us; Matches  
 B. Crain, ASCAP—I'll Give You All My Love Tonight  
 B. Crawford, BMI—Always Late With Your Kisses  
 Rodney Crowell, ASCAP—Looking For You; Somewhere Tonight; It's Such A Small World; I Couldn't Leave You If I Tried  
 Bryan Cumming, ASCAP—I Had A Heart  
 Clifford Curry, BMI—Be Serious

## D

Tom Dampier, ASCAP—And Then Some  
 T. Daniels, ASCAP/BMI—Stop Me (If You Heard This One Before)  
 W.T. Davidson, ASCAP—3935 West End Avenue  
 Bill Dale, ASCAP/BMI—Goin' Gone  
 Holly Darwin, BMI—Out Of Beer  
 Michael Darwin, BMI—Out Of Beer  
 Paul Davis, BMI—Cry Just A Little; Love Me Like You Used To  
 Stephanie A. Davis, BMI—Hank Drank  
 Steve Davis, BMI—Chain Gang; Baby You're Gone  
 Billy H. Dean, BMI—Bringin' The House Down  
 S. Dean, BMI—It Takes A Little Rain; 3935 West End Avenue  
 Tommy Dee, BMI—Taming My Mind  
 W. Dentz, ASCAP—'I'll Give You All My Love Tonight  
 Don Devaney, ASCAP—Cry, Cry, Cry  
 Hank DeVito, ASCAP—Senorita; If You Change Your Mind  
 S. Diamond, ASCAP—Just A Kid From Texas  
 Dean Dillon, BMI—Once A Fool, Always A Fool; Hangin' Out In Smokey Places; Take It Real Easy; Once You Get The Feel Of It; Famous Last Words Of A Fool; Set 'Em Up Joe  
 B. DiPiero, BMI—(Do You Love Me) Just Say Yes  
 Gene Dobbins, ASCAP—Stop Me (If You Heard This One Before)  
 Scott Dooley, ASCAP—'Til I'm Too Old To Die Young  
 Steve Dorff, BMI—Someone; Dallas Darlin'; As Long As We Got Each Other  
 Jim Dowell, ASCAP—Bringin' The House Down; Best Love I Never Had  
 T. DuBois, BMI—Bluest Eyes In Texas  
 Holly Dunn, BMI—Love Someone Like Me; Only When I Love; Strangers Again  
 T. Spanke-Durham, BMI—Let's Start A Rumor Today  
 Wayne Durham, BMI—Let's Start A Rumor Today  
 R. Durst, BMI—Nothing Left To Lose  
 Robert Dylan, ASCAP—I'll Be Your Baby Tonight

## E

Stephen F. Earle, ASCAP—Nowhere Road; Sweet Little '66; A Little Bit In Love  
 P. Edwards, ASCAP—That's When (You Can Call Me Your Own)  
 Melvin Endsley, BMI—(Angel On My Mind) That's Why I'm Walkin'  
 Bobby Emmons, BMI—Love Me Like You Used To  
 A. Estes, ASCAP—For A Song  
 Skip Ewing, BMI—Your Memory Wins Again; Please Don't Leave Me Now; Rock-A-Bye Heart; I Don't Have Far To Fall

## F

Jimmy Fadden, ASCAP—Workin' Man (Nowhere To Go)  
 Richard Fagan, ASCAP—Americana; Deepest Shade Of Blue; Real Good Feel Good Song  
 Bill Ferrelra, BMI—Country Highway  
 Roger D. Ferris, ASCAP—What A Girl Next Door Could Do; Easy To Find; Some Old Side Road  
 Field, BMI/GEMA—Perfect Strangers  
 Mary Fielder, BMI—Green Eyes (Cryin' Those Blue Tears)  
 C. Fields, ASCAP—You Lay So Easy On My Mind  
 Danny Flowers, ASCAP—Senorita  
 B. Folley, BMI—If I Could Only Fly  
 J. Fortune, BMI—Am I Crazy?  
 Beckie Foster, BMI—The Weekend; Your Love; All Of This & More  
 J. Foster, ASCAP—Where Do I Go From Here  
 Radney Foster, ASCAP—Love Someone Like Me; Crazy Over You; Sure Thing; Texas In 1880  
 Greg Fowler, BMI—Fallin' Again  
 Russell Fowler, BMI—I Taught Her Everything She Knows About Love  
 Kendal Franceschi, SESAC—Love You Ain't Seen The Last Of Me  
 Mary W. Francis, ASCAP—Whiskey, If You Were A Woman  
 Dallas Frazier, BMI—If My Heart Had Windows  
 R. French, ASCAP—Unattended Fire  
 Lefty Frizzell, BMI—Always Late With Your Kisses  
 Jerry Fuller, BMI—Lover To Lover; Echo Me

## G

Kim Gannon, ASCAP—I Want To Be Wanted



Gareusen, BMI/GEMA—Perfect Strangers  
 Pat Garrett, BMI—Suck It In  
 Michael Garvin, ASCAP/BMI—I Don't Feel Much Like A Cowboy Tonight; Real Good Heartache; Alive And Well; Touch And Go Crazy  
 Larry Gatlin, BMI—From Time To Time (It Feels Like Love Again); Changin' Partners; Love Of A Lifetime  
 J. Gayden, BMI—Make A Living Out Of Loving You  
 Mac Gayden, BMI—Make A Living Out Of Loving You; Just One Night Won't Do  
 Michael Geiger, BMI—This Missin' You Heart Of Mine; Your Memory Wins Again; In The Middle Of The Night  
 Norma R. Gelin, BMI—Catch 22  
 Teddy Gentry, BMI—I Taught Her Everything She Knows About Love; Fallin' Again  
 Kenneth Gibbons, BMI—Everytime You Go Outside I Hope It Rains  
 Dave Gibson, BMI—Don't Give Candy To A Stranger  
 D.L. Gibson, BMI—If It Don't Come Easy  
 Rick Giles, ASCAP—You're Never Too Old For Young Love; Shouldn't It Be Easier Than This; You Just Watch Me; The Rhythm Of Romance  
 Janis Gill, ASCAP—Gotta Get Away; Satisfy You  
 Vince Gill, BMI—Let's Do Something; Everybody's Sweetheart; The Radio  
 Stephen B. Gillette, ASCAP/BMI—Bed Of Roses  
 Dave Gillon, ASCAP—Just One Night Won't Do  
 Goble, BMI—The Other Guy  
 Gerard Goffin, BMI—Will You Still Love Me Tomorrow; Chains  
 Don Goodman, BMI—Midnight Blue; I Need To Be Loved Again; 255 Harbor Drive; I'll Pin A Note On Your Pillow; Our Love Is Like The South; Jones On The Jukebox; Nobody Knows  
 Fred Goodman, BMI—Dancin' In The Moonlight; Break Down The Walls  
 Joyce Goodwin, BMI—Thanks For Leavin' Him (For Me)  
 Vern Gosdin, ASCAP—Would These Arms Be In Your Way; Do You Believe Me Now; Set 'Em Up Joe  
 R. Gossett, BMI—Here Comes The Night  
 Vicki Lee Gossett, BMI—Here Comes The Night  
 Bill C. Graham, BMI—Somebody Loses, Somebody Wins  
 Don Graham, ASCAP—A Night Of Love Forgotten  
 Earl Green, BMI—Six Days On The Road  
 N. Griffith, BMI—Cold Hearts/Closed Minds

## H

J. Hadley, BMI—Til' I'm Too Old To Die Young; Brilliant Conversationalist  
 Merle Haggard, BMI—Twinkle, Twinkle Lucky Star; Mirrors Don't Lie; Chill Factor  
 David Halley, Jr., ASCAP—Hard Livin'  
 George Hamilton V, BMI—She Says  
 Ronnie Hammond, BMI—Sad Cliches  
 Jeff Hanna, ASCAP—Baby's Got A Hold On Me  
 Ted Harris, SESAC—The Hand That Rocks The Cradle  
 Gary Harrison, BMI—A Face In The Crowd; Domestic Life  
 Paul Harrison, BMI—Another Place, Another Time; What She Is (Is A Woman In Love)  
 A. Harvey, BMI—Too Old To Grow Up Now  
 C. Hayden, BMI—Nobody There But Me  
 Warren Haynes, BMI—Two Of A Kind (Workin' On A Full House)  
 Lee Hazelwood, ASCAP—Boots  
 David Heavener, ASCAP—You Lay A Lotta Love On Me  
 Michael P. Heaney, BMI—Don't Touch Me There; Still I Stay  
 Ron Hellard, BMI—Standing Invitation  
 Bill Henderson, BMI—She Couldn't Love Me Anymore  
 B. Henderson, BMI—They Don't Make Love Like We Used To  
 J. Henderson, BMI—Leave Me Satisfied  
 Larry Henley, BMI—The Bigger The Love  
 Denny Henson, ASCAP—Dance For Me  
 Billy Herzig, BMI—Right From The Start  
 Jeffery Hess, BMI—First Came The Feelin'  
 Owen Hewitt, ASCAP—Don't Get Me Started  
 John Hiatt, BMI—The Way We Make A Broken Heart  
 James Dean Hicks, BMI—It Takes A Little Rain; This Crazy Love; Time In; Goodbye Time  
 David Hidalgo, BMI—One Time One Night  
 George Highfill, BMI—Waitin' Up; Mad Money  
 Byron Hill, ASCAP—I'm Still Your Fool  
 Stephen Hill, BMI—Love Reunited  
 Chris Hillman, BMI—Love Reunited; One Step Forward  
 Jimbeau Hinson, ASCAP—Train Of Memories; After All; Don't Give Candy To A Stranger  
 Becky Hobbs, BMI—I Want To Know You Before We Make Love  
 John Hobbs, BMI—Lover To Lover  
 Shawn Hogan, ASCAP—No One Can Touch Me  
 Sam Hogin, BMI—Make A Living Out Of Loving You; Just One Night Won't Do  
 D. Holt, SESAC—Catch 22  
 Wayland Holyfield, ASCAP—Stop The Rain  
 James Hooker, ASCAP—When The Right One Comes Along  
 Bruce Hornsby, ASCAP—Nobody There But Me  
 John Hornsby, ASCAP—Nobody There But Me  
 Harlan Howard, BMI—Too Many Rivers; Baby I Was Leaving Anyhow; Somewhere Tonight; Never Mind; Life Turned Her That Way; I'm Down To My Last Cigarette  
 Kurt Howell, ASCAP—Midnight Highway  
 Don Huber, BMI—Dancin' With Myself Tonight

Ed Hunnicutt, BMI—Don't Forget Your Way Home  
 Michelle Hunt, BMI—Another Woman's Man  
 Rex M. Huston, BMI—Famous Last Words Of A Fool  
 Loney Hutchins, BMI—Still Dancing

## I

Janis Ian, ASCAP—I Want A Love Like That  
 Jimmy Ibbotson, ASCAP—Oh What A Love  
 John Iger, ASCAP—One Nite Stan  
 James Intveld, BMI—Crying Over You  
 Theodore Irwin, ASCAP—I Can't Hang On Anymore

## J

Stonewall Jackson, BMI—(Angel On My Mind) That's Why I'm Walkin'  
 Danny E. James, BMI—Calendar Blues  
 Jimmy Jarrard, ASCAP—Shouldn't It Be Easier Than This; I Taught Her Everything She Knows About Love; It Goes Without Saying; I Can't Take Her Anywhere; This Is Me Leaving  
 John Jarvis, ASCAP—Julia  
 Melissa Javors, BMI—There's A Real Woman In Me  
 Jimmy Jay, BMI—Love's Last Stand  
 Larry Jenkins, ASCAP—Somebody Lied  
 Waylon Jennings, BMI—Rough And Rowdy Days; Somewhere Between Ragged And Right; If Ole Hank Could Only See Us Now; Angels Love Bad Men  
 Doug Johnson, ASCAP—I Still Believe  
 Fred Johnson, BMI—All In My Mind  
 Michael Johnson, ASCAP—Crying Shame  
 Robert A. Johnson, ASCAP—Dance For Me  
 Bucky Jones, ASCAP—I Don't Feel Much Like A Cowboy Tonight; Somebody Ought To Tell Him That She's Gone; Alive And Well; Standing Invitation; Only Love Can Save Me Now; Touch And Go Crazy; Beneath A Painted Sky  
 David Lynn Jones, BMI—Bonnie Jean (Little Sister); High Ridin' Heroes; You Really Know How To Break A Heart  
 K. Jones—One Nite Stan  
 D. Judd, ASCAP—A Night Of Love Forgotten

## K

Kieran Kane, ASCAP—Can't Stop My Heart From Loving You; Daddies Need To Grow Up Too; Just Lovin' You; One True Love  
 Hillary Kanter, ASCAP—It's Such A Heartache  
 Craig Karp, BMI—No One Can Touch Me; If It Don't Come Easy  
 Eric Kaz, ASCAP—You Haven't Heard The Last Of Me

Bobby Keel, BMI—I Talked A Lot About Leaving; I Make The Living (She Makes The Living Worthwhile)  
 Donny Kees, BMI—Love's Last Stand  
 Larry Keith, BMI—The Bigger The Love  
 Irene Kelley, ASCAP—Love Can't Ever Get Better Than This  
 Fred Kelly, BMI—Bad Day For A Break Up  
 J. Charles Kelly, ASCAP—After Last Night's Storm  
 Mary Ann Kennedy, BMI—A Little Bit Closer; He's Letting Go  
 Paul Kennerley, ASCAP—Chains Of Gold; Tell Me True; Give A Little Love  
 Merle Kilgore, BMI—Ring Of Fire  
 Jennifer Kimball, ASCAP—I Will Be There; All Of This & More  
 Carole King, BMI—Will You Still Love Me Tomorrow; Chains  
 Larry Kingston, BMI—Out With The Boys  
 Dave Kirby, ASCAP—Just Try Texas; No More One More Time; Big Ole Teardrops  
 W. Kirby, ASCAP—First In Line  
 LeRoy Kirkland, BMI—All In My Mind  
 K. Kitridge, ASCAP—Without A Trace  
 Ronald N. Kling, ASCAP—Nowhere Road  
 Fred Knight, BMI—Sure Feels Good  
 Frederic Knipe, BMI—Can't Get To You From Here  
 Fred Knobloch, ASCAP—American Me; No Easy Horses  
 Dennis Knutson, BMI—Deep Down (Everybody Wants To Be From Dixie); The Bird  
 Fred Koller, BMI—Goin' Gone

## L

Bill La Bounty, BMI—The Weekend; Lynda  
 Red Lane, BMI—Would These Arms Be In Your Way; I Wish It Was That Easy Going Home  
 Alan K. Laney, ASCAP—Somebody Loses, Somebody Wins  
 Nelson Larkin, ASCAP—I'll Pin A Note On Your Pillow  
 R. LaVole, PROCAN—Where Do I Go From Here  
 Randy Layne, BMI—Be Serious  
 Jackson Leap, BMI—Moonwalkin'  
 John Leffler, ASCAP—Another World  
 Richard Leigh, ASCAP—Stop The Rain  
 Adrienne J. Leisten, ASCAP—(Just An) Old Wives' Tale  
 Sonny Lamaire, BMI—She's Too Good To Be True; I Can't Get Close Enough; Feel Like Foolin' Around; Just One Kiss  
 A. Leonard, ASCAP—Sunday Kind Of Love  
 Daniel Lenzini, BMI—The Radio Song  
 J. Leo, BMI—Baby's Got A Hold On Me  
 C. Lewis, BMI—When A Man Loves A Woman  
 D. Lile, BMI—Fallin' Out  
 Dennis Linde, BMI—Love Is Everywhere; I'm Gonna Get You  
 Bill Lloyd, BMI—Crazy Over You; Sure Thing; Goin' To Work  
 Dave Loggins, ASCAP—One Promise Too Late; Call Me A Fool; Wheels; Love Will Find Its Way To You

## Give Us Your Best Song.

*Please*

John Stewart did. Now Rosanne Cash and John Hiatt have joined the club.

If you're also a world-class singer/songwriter (with worldwide compassion), ENTERTAINERS AGAINST HUNGER wants the publisher's share of one of your songs. EAH will use the continuing income from the song to help feed the people who need it most.

**ENTERTAINERS  
AGAINST**

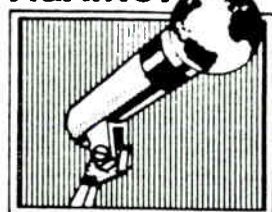

**HUNGER**

For more details, write:

Entertainers Against Hunger  
 P.O. Box 150934  
 Nashville, Tenn. 37215-0934

John Long, BMI—I Grow Old To Fast (And Smart Too Slow)  
Susan Longacre, SESAC—Tell It To Your Teddy Bear  
Lyle Lovett, ASCAP—Why I Don't Know; Give Back My Heart;  
She's No Lady; I Loved You Yesterday  
Donny Lowery, ASCAP—Why Does It Have To Be (Wrong Or  
Right)  
Graham Lyle, ASCAP—Maybe Your Baby's Got The Blues;  
Joe Knows How To Live

## M

Johnny MacRae, ASCAP—Whiskey, If You Were A Woman;  
Mama's Rockin' Chair  
Maddox, ASCAP—She Couldn't Love Me Anymore  
Brent Maher, ASCAP—I Know Where I'm Going; Crying  
Shame; Tell Me True; Turn It Loose  
M. Mailer, ASCAP—You'll Come Back (You Always Do)  
Tim Malchak, ASCAP—Restless Angel  
Ernest Maresca, BMI—The Wanderer  
Jane Mariash, ASCAP—The Last One To Know; Just Enough  
Love; If You Only Knew  
G. Martin, BMI—Snap Your Fingers  
J.D. Martin, ASCAP—Domestic Life; Love Will Find Its Way  
To You  
A.J. Masters, BMI—255 Harbor Drive; Our Love Is Like The  
South  
G. Matthis, BMI—Another Woman's Man  
Mayfield, BMI—She Don't Love You  
Mac McAnally, ASCAP—You're My First Lady; Crime Of  
Passion; I'm Gonna Love Her On The Radio  
John Gerald McBea, ASCAP—Would You Catch Me Baby (If  
I Fall For You)  
Jim McBride, ASCAP—Living Like There's No Tomorrow; I'm  
A Survivor  
Amanda McBroom, BMI—Anyone Can Do The Heartbreak  
Peter McCann, ASCAP—Too Old To Grow Up Now  
Billy Earl McClelland, BMI—Old Photographs  
D. McCoy, BMI—A Honky Tonk Heart  
Paula McCulloch, ASCAP—Thanks For Leavin' Him (For Me)  
Bob McDill, ASCAP—Put Me Out Of My Misery; Love's  
Slippin' Up On Me; Another Place, Another Time; What She  
Is (Is A Woman In Love); Don't Close Your Eyes  
Ronnie McDowell, BMI—Make Me Late For Work Today; I'm  
Still Missing You  
John McFee, BMI—Midnight Highway  
Keith McGuire, ASCAP—Shine, Shine, Shine, The Factory  
Mike McGuire, ASCAP—She Couldn't Love Me Anymore  
Pat McLaughlin, BMI—Lynda  
G. McMahon, BMI—Put Us Together Again  
Pat McManus, ASCAP—Still I Stay  
J. McPherson, ASCAP—Everyday Man  
J. Mercer, ASCAP—I Remember You  
Augie Meyers, BMI—Kep Pa So  
F. Myers, ASCAP—You're Never Too Old For Young Love;  
3935 West End Avenue  
J. Meadors, BMI—Old Bridges Burn Slow  
Joe Meador, BMI—I'm Still Missing You  
Joe Nelson, BMI—Crying (From The "Hiding Out"  
Soundtrack)  
Bob Melton, BMI—Once A Fool, Always A Fool  
T. Menzies, ASCAP—Mama's Rockin' Chair  
Roger Miller, BMI—Don't We All Have The Right  
Danny Mitchell, BMI—Don't Say No Tonight; Leave Me  
Satisfied  
Bob Montgomery, BMI—Back In Baby's Arms  
C. Montgomery, BMI—Six Days On The Road  
Nancy Montgomery, ASCAP—Love Can't Ever Get Better  
Than This; The Gift  
Dennis Morgan, BMI—Hank Drank; Chain Gang; Baby You're  
Gone; This Ole House  
Buck A. Moore, BMI—One For The Money  
Craig Morris, ASCAP—Real Good Heartache  
Gary Morris, ASCAP—Plain Brown Wrapper; Finishing  
Touches  
J. Morris, BMI—Where Do I Go From Here  
Bob Morrison, ASCAP—Whiskey, If You Were A Woman  
D. Morrison, BMI—I'll Know The Good Times  
Kim Morrison, BMI—Green Eyes (Cryin' Those Blue Tears)  
T. Morrison, BMI—I'll Know The Good Times  
A.J. Morton, BMI—Taming My Mind  
Woody Mullis, ASCAP—This Missin' You Heart Of Mine; Your  
Memory Wins Again; In The Middle Of The Night  
Stan Munsey, Jr., BMI—Love Will Never Slip Away  
Michael Martin Murphey, BMI—Geronimo's Cadillac; Talkin'  
To The Wrong Man  
Roger Murrah, BMI—It Takes A Little Rain; This Crazy Love;  
Rough And Rowdy Days; Time In; Living Like There's No  
Tomorrow; Somewhere Between Ragged And Right; Louisi-  
ana Rain; If Ole Hank Could Only See Us Now; I Will Hold  
You; Angels Love Bad Men; Goodbye Time  
Frank Myers, ASCAP—This Ole House

## N

Jack Nance, BMI—It's Only Make Believe  
Berni Nash, ASCAP—Skin Deep  
Bernie Nelson, ASCAP—When Your Yellow Brick Road Turns  
Blue  
Gene Nelson, BMI—Eighteen Wheels And A Dozen Roses;  
I Have You  
Paul Nelson, BMI—Roll The Dice; Roses In December;  
Eighteen Wheels And A Dozen Roses; I Have You

Willie Nelson, BMI—Island In The Sea  
Gary Nicholson, ASCAP—Unconditional Love; Can't Stop  
Now; Brilliant Conversationalist  
Reed Nielsen, BMI—Cinderella; First Time Caller; Let's Do  
Something; Good God, I Had It Good; The Radio  
Gloria Nissenon, ASCAP—Cheap Motels (And One Night  
Stands)  
Mike Noble, ASCAP—If There's Any Justice

## O

Allan O'Bryant, BMI—Those Memories Of You  
B. O'Donnell, PROCAN—Roller Coaster  
Jamie O'Hara, ASCAP—Can't Stop My Heart From Loving  
You; Daddies Need To Grow Up Too; Just Lovin' You; Talkin'  
To Myself Again; One True Love  
Kerry O'Neill, ASCAP/BMI—You Left My Heart For Broke  
Roy Orbison, BMI—In Dreams; Crying (From The "Hiding  
Out" Soundtrack)  
K.T. Oslin, SESAC—80's Ladies; Do Ya'; I'll Always Come  
Back  
Randall Ott, BMI—Goin' To California  
Paul Overstreet, BMI—Forever And Ever, Amen; A Long Line  
Of Love; You Again; Rise And Shine; I Won't Take Less Than  
Your Love; Trains Make Me Lonesome; Jones On The  
Jukebox  
Arthur Leo Owens, ASCAP—The Bird  
Randy Owen, BMI—Tar Top; Face To Face; Fallin' Again

## P

Lisa Palas, ASCAP—It Goes Without Saying  
Keith Palmer, ASCAP—I Didn't (Every Chance I Had)  
Candy Parton, BMI—I Want To Know You Before We Make  
Love  
Dolly Parton, BMI—Wildflowers  
Steve Paulk, ASCAP—Have You Hurt Any Good Ones Lately  
James Payne, ASCAP—Turn Around  
A.R. Peddy, BMI—I'm Tired  
Karen Pell, ASCAP; Calendar Blues; I Did It For Love  
J.P. Pennington, BMI—She's Too Good To Be True; I Can't  
Get Close Enough; Feel Like Foolin' Around; Just One Kiss  
Richard A. Peoples, ASCAP—Out Of Sight And On My Mind  
Louis Perez, BMI—One Time One Night  
Don Pfrimmer, ASCAP—This Ole House  
Jim Photoglo, ASCAP—Fishin' In The Dark  
Sandy Pinkard, BMI—Arab, Alabama  
Gene Pistilli, ASCAP—Too Gone Too Long; I Can't Hang On  
Anymore  
Ilze E. Platias, ASCAP—Heart Out Of Control  
Eddie Pleasant, BMI—Don't Stay If You Don't Love Me  
D. Pomus, BMI—Little Sister  
Porter, BMI/GEMA—Are You Still In Love With Me  
Royce Porter, ASCAP—Once A Fool, Always A Fool  
V. Pratt, ASCAP—We're Gonna Love Tonight  
Gregory Prestopino, ASCAP—All Of This & More  
Ray Price, BMI—I'm Tired  
Louis Prima, ASCAP—Sunday Kind Of Love  
Jeanne Pruett, BMI—Rented Room  
Curly Putman, BMI—I Turn To You; Make Me Late For Work  
Today; Somebody Ought To Tell Him That She's Gone; Stand-  
ing Invitation; Who Was That Stranger  
Chuck Pyle, BMI—(Lover Of The) Other Side Of The Hill

## Q

Charles Quarto, BMI—Geronimo's Cadillac  
Charles Quillen, ASCAP—I Talked A Lot About Leaving

## R

Eddie Rabbitt, BMI—I Wanna Dance With You  
Diana Rae, BMI—If You Only Knew  
E. Rager, BMI—We're Gonna Love Tonight  
C. Rains, ASCAP—That's What Your Love Does To Me  
Pal Rakes, ASCAP—I Need To Be Loved Again; Nobody  
Knows  
Sandra Ramos, ASCAP—Love'll Come Lookin' For You; Don't  
Get Me Started  
Will Ray, BMI—Gone, Gone, Gone  
Don Raye, ASCAP—House Of Blue Lights  
Jeff Raymond, BMI—Nobody Knows  
Ricky Rector, BMI—In The Middle Of The Night  
Bobby D. Reed, BMI—(I Wanna Hear You) Say You Love Me  
Again  
M. Reed, ASCAP—It's Only Over For You  
Don Reid, BMI—I'll Be The One; Maple Street Memories  
Debo Reid, BMI—I'll Be The One  
Kim Reid, BMI—The Best I Know How  
Robert Joseph Regan, ASCAP—You Just Watch Me  
Mike Reid, ASCAP—Everybody's Crazy 'bout My Baby;  
Where Do The Nights Go; I Wouldn't Be A Man; Old Folks  
Allen Reynolds, BMI—Full Grown Fool; Someday My Ship  
Will Sail  
Lorin Reyzek, BMI—Don't Say No Tonight  
M. Rheault, CAPAC—Do You Have Any Doubts  
Stanley W. Rhodes, ASCAP—Sunday Kind Of Love  
Bill Rice, ASCAP—Susannah; You Lay So Easy On My Mind;  
I Wish We Were Strangers; Don't Talk To Me  
Sharon Rice, ASCAP—Susannah; I Wish We Were Strangers;  
Don't Talk To Me  
Paul Richey, BMI—Out With The Boys

Tommy Riggs, BMI—Love's Last Stand  
Ronald L. Riis, ASCAP—You Lay So Easy On My Mind  
W. Robb, BMI—Just Try Texas; Big Ole Teardrops  
Dennis Robbins, ASCAP—Two Of A Kind (Workin' On A Full  
House); Bluest Eyes In Texas; (Do You Love Me) Just Say  
Yes  
Kent Robbins, BMI—If You Still Want A Fool Around; And  
Then Some  
Austin Roberts, ASCAP—Someone; Torn Up; I'll Fall In Love  
Again; Timeless And True Love; Tonight She Went Crazy  
Without Me  
David Roberts, ASCAP—The Stars  
Will Robinson, ASCAP—You Left My Heart For Broke; She  
Doesn't Cry Anymore  
Tommy Rocco, ASCAP—You Torn Up; Nobody Should Have To  
Love This Way; Your Love; Don't Start The Fire; Stop Me  
(If You Heard This One Before); Tonight She Went Crazy  
Without Me; Took It Like A Man, Cried Like A Baby  
D. Rogers, ASCAP—Just A Kid From Texas  
George Rogers, BMI—They Don't Make Love Like We Used  
To  
Ronnie Rogers, BMI—Good Timin' Shoes; Tender Time  
Tony Romeo, BMI—Come On Joe  
Pam Rose, BMI—A Little Bit Closer; He's Letting Go  
G. Rose, ASCAP—Younger Man, Older Woman  
R. Rose, ASCAP—Younger Man, Older Woman  
Peter Rowan, BMI—Where Does Love Go (When It's Gone)  
Ernie Rowell, ASCAP—So Far Not So Good; Hopelessly  
Falling  
Jim Rushing, ASCAP—Somewhere South Of Macon; Thanks  
Again  
Patti Ryan, ASCAP—Americana  
John Wesley Ryles, BMI—Midnight Blue; Nobody Knows

## S

Don Sampson, BMI—Please Don't Leave Me Now; I Don't  
Have Far To Fall  
Mark D. Sanders, ASCAP—It Goes Without Saying  
Ann Sandlin, ASCAP—Have You Hurt Any Good Ones Lately  
J. Scaife, BMI—Who's Baby Are You?  
Ronny Scaife, BMI—Now You're Talkin'; Who's Baby Are  
You?  
Victor Schertzinger, ASCAP—I Remember You  
Don Schlitz, ASCAP—Oh Heart; Forever And Ever, Amen; I  
Know Where I'm Going; One Promise Too Late; You Again;  
No Easy Horses; Crazy From The Heart; Read Between The  
Lines; Crying Shame; If It Was Anyone But You; I Won't Take  
Less Than Your Love; Turn It Loose; True Heart; Satisfy You  
J. Schnall—Dancin' In The Moonlight  
R. Schuckett, ASCAP—Another World  
Thom Schuyler, BMI—A Little Bit Closer; American Me; A  
Long Line Of Love; Child Support; No Easy Horses; Rise  
And Shine; I Want A Love Like That; We're Staying Together;  
This Old House; Trains Make Me Lonesome  
Scott, BMI—(I'm Looking For Some) New Blue Jeans  
G.E. Scruggs, BMI—Hey Little Sister  
Dan Seals, BMI—Three Time Loser; One Friend  
Troy Seals, ASCAP—Everybody Needs A Hero; Maybe Your  
Baby's Got The Blues; I Won't Need You Anymore (Always  
And Forever); No More One More Time; Joe Knows How  
To Live  
L.J. Shafer, BMI—All My Ex's Live In Texas  
S.D. Shafer, BMI—All My Ex's Live In Texas  
Tom Shapiro, ASCAP—I Don't Feel Much Like A Cowboy  
Tonight; Only When I Love; Only Love Can Save Me Now;  
Touch And Go Crazy  
R. Sharp, BMI—Why Does It Have To Be (Wrong Or Right)  
Theresa Sharp, BMI—You Can't Blame The Train  
Steve Shepherd, BMI—I'm Still Missing You  
B. Sherrill, BMI—Tanya Montana  
Dereame Sherrill, ASCAP—Three Piece Suit  
John Scott Sherrill, BMI—Cry, Cry, Cry; (Do You Love Me)  
Just Say Yes  
M. Sherrill, BMI—255 Harbor Drive; I Owe, I Owe (It's Off To  
Work I Go)  
Shondell, BMI—(I'm Looking For Some) New Blue Jeans  
M. Shuman, BMI—Little Sister  
Lisa Silver, ASCAP—One Promise Too Late; If It Was Anyone  
But You; Three Piece Suit  
Shel Silverstein, BMI—The Things I Didn't Say  
Freddie Stack, ASCAP—House Of Blue Lights  
Terry Skinner, BMI—Lynin' In His Arms Again; Don't Start The  
Fire; Love Ain't Made For Fools  
A. Sky, ASCAP—When We're Together (Love's So Strong)  
Darden Smith, ASCAP—Little Maggie; Day After Tomorrow  
Howard R. Smith, ASCAP—Anger & Tears; When The Right  
One Comes Along; Just A Kid From Texas; Three Piece Suit  
Tom Snow, BMI—I Will Be There; Anyone Can Do The  
Heartbreak  
T.R. Snow, ASCAP—You Haven't Heard The Last Of Me  
J. South, BMI—Old Bridges Burn Slow; Don't It Make You  
Wanta Go Home  
P. Spector, BMI—To Know Him Is To Love Him  
Mark Spiro, BMI—Are You Still In Love With Me  
Michael Spriggs, BMI—If There's Any Justice  
Bobby Lee Springfield, BMI—Hank Drank; Chain Gang  
Spino, BMI/GEMA—Perfect Strangers  
P. Spotti, ASCAP—I Want To Be Wanted  
Karen Staley, ASCAP—A Face In The Crowd; This Is Me  
Leaving  
T. Stampley, BMI—I Talked A Lot About Leaving



Keith Stegall, ASCAP—Ain't We Got Love; I'm A Survivor; Matches  
 Van Stephenson, BMI—Bluest Eyes In Texas  
 C. Stevens, PRS—The First Cut Is The Deepest  
 Even Stevens, BMI—It's Such A Heartache  
 H. Stinson, BMI—After All  
 Preston Sullivan, ASCAP—I'm Still Your Fool  
 Russell Summerville, BMI—Macon Georgia Love

**T**

James Talley, BMI—W. Lee O'Daniel (And The Light Crust Dough Boys)  
 K.S. Taylor, BMI—Full Grown Fool  
 L. Taylor, BMI—Feel Like Foolin' Around  
 Ronald D. Taylor, ASCAP—Santa Fe  
 S. Alan Taylor, ASCAP—I've Got Ways Of Making You Talk  
 Gene Thomas, BMI—Rings Of Gold  
 Phil Thomas, BMI—Now You're Talkin'  
 Danny Thompson, ASCAP—The Power Of A Woman  
 Linde Thompson, ASCAP—Telling Me Lies  
 Sonny Throckmorton, ASCAP—Without A Trace  
 Mel Tillis, BMI—I'm Tired  
 Pam Tillis, BMI—Goin' To Work  
 Kerry Tolley, BMI—Another Woman's Man  
 Michael Topel, BMI—Change Of Heart  
 Ed Townsend, BMI—For Your Love  
 Randy Travis, ASCAP—I Told You So  
 J. Tweel, BMI—Ashes In The Wind  
 Conway Twitty, BMI—It's Only Make Believe

**V**

Val & Birdie—Lovin' The Blue  
 Ritchie Valens, BMI—La Bamba  
 Vangelis, ASCAP/BUMA/SACEM—Hymne  
 Rafe Van Hoy, ASCAP—Somewhere In The Night

Randy Van Warmer, ASCAP—I Will Hold You; I Will Whisper Your Name  
 J. Vezner, ASCAP—Love'll Come Lookin' For You  
 Mack Vickery, BMI—Jones On The Jukebox  
 Gary Vincent, BMI—When Your Yellow Brick Road Turns Blue  
 R. Vito, BMI—Saving The Honey For The Honeymoon  
 John Volinkaty, BMI—First Came The Feelin'  
 Vott, BMI—Lynin' Eyes

**W**

R.A. Wade, BMI—Deep Down (Everybody Wants To Be From Dixie)  
 Billy Joe Walker, Jr., BMI—I Wanna Dance With You  
 Wendy Waldman, BMI—Can't Stop Now; Fishin' In The Dark; Letter Home  
 B. Walker, BMI—I'm Down To My Last Cigarette  
 Patricia Walker, ASCAP—Ride This Train  
 J.L. Wallace, BMI—Lynin' In His Arms Again; Don't Start The Fire; Love Ain't Made For Fools  
 Monte Warden, BMI—I Wanna Know Her Again  
 James W. Ware, BMI—Change Of Heart  
 Steve Wariner, BMI—Baby I'm Yours; I Should Be With You  
 Chris Waters, ASCAP—Only When I Love; Only Love Can Save Me Now; Strangers Again  
 Randy Watkins, BMI—Right From The Start  
 Charles F. Weathers, BMI—Walk On Boy; Down On The Bayou  
 Jimmy Webb, ASCAP—Still Within The Sound Of My Voice  
 C. Weinmaster, CAPAC—Do You Have Any Doubts  
 Kevin Welch, ASCAP—Plain Brown Wrapper; Til' I'm Too Old To Die Young; Finishing Touches  
 T. Wellman, BMI—Nothing Left To Lose  
 Kent Westberry, BMI—I'll Forget You; As Long As There Are Women Like You  
 C. Wheeler, ASCAP—Addicted

Lawrence Whinnery, BMI—If You're Gonna Tell Me Lies  
 S. Whipple, BMI—Now You See 'Em, Now You Don't  
 White, BMI/GEMA—Are You Still In Love With Me  
 Bryan White, ASCAP—It's Too Late To Love You Now  
 Conley R. White, ASCAP—Would You Catch Me Baby (If I Fall For You)  
 Michael White, ASCAP—Rock-A-Bye Heart  
 Carson Whitsett, BMI—Sure Feels Good  
 B. Wildes, BMI—One Step Forward  
 Ann Williams, BMI—Rachel's Room  
 Hank Williams, Jr., BMI—Born To Boogie; Heaven Can't Be Found; Young Country; If The South Woulda Won  
 Mentor Williams, ASCAP—One For The Money  
 T. Wilson, ASCAP—Arab, Alabama  
 Jesse J. Winchester, ASCAP—I'm Gonna Miss You, Girl  
 Rick Wingerter, BMI—(Just An) Old Wives' Tale  
 Pamela J. Wolfe, BMI—This Old Flame  
 Bobby Wood, BMI—A Little Bit Of Lovin' (Goes A Long Long Way)  
 Jill L. Wood, ASCAP—Skin Deep  
 Teresa Wood, ASCAP—Have You Hurt Any Good Ones Lately  
 Michael Woody, ASCAP—He's Back And I'm Blue; I Did It For Love  
 A. Wright, BMI—When A Man Loves A Woman  
 C. Wright, ASCAP—You Saved Me  
 J. Wright, BMI—Ashes Of Love  
 Mark Wright, BMI—Good God, I Had It Good; I Prefer The Moonlight; When We're Together (Love's So Strong); Step-pin' Out

**Y**

Dwight Yoakam, BMI—Little Ways; Please Please Baby

**Z**

A. Zanetis, BMI—Snap Your Fingers

# Radio Stations

The following is a listing of radio stations that reported their country music programming at 50 percent or greater.

## ALABAMA

Albertville—WQSB (105.1 FM), PO Box 190, 35950, (205) 878-1311. PD: Dale Stallings; MD: Jeff Allen.  
 Alexander City—WACD (1590 AM), PO Box 936, 35010, (205) 234-2528. PD: Mike McNeill; MD: Robert Gunn.  
 Andalusia—WKYD (920 AM), WKYD (98.1 FM), PO Box 8, 36420, (205) 222-1144. PD: Waylon W. Caylor; MD: Waylon W. Caylor; AM Program Dir.: Jerry Woods.  
 Arab—WRAB (1380 AM), PO Box 625, 311 S. Main St., 35016, (205) 586-4123. PD/MD: Tim Maze.  
 Bessemer—WSMQ (1450 AM), PO Box 730, 1830 Third Ave., 35021, (205) 428-0146. PD/MD: Jerry Binkley.  
 Bridgeport—WBTS (1480 AM), PO Box U, 35740, (205) 495-2274. PD: Donna Lambert; MD: Donna Lambert; Station Mgr.: Mrs. Roy McCloud.  
 Butler—WPRN (1330 AM), WQGL (93.5 FM), PO Box 566, 36904, (205) 459-3222. PD: Rick Malone.  
 Calera—WBYE (1370 AM), PO Box E, 35040, (205) 668-1370. PD/MD: Steve Teller.  
 Centre—WAGC (1560 AM), PO Box 602, Hwy. 411 East, 35960, (205) 927-5353. PD: John C. Kelsey; MD: Ken Keener.  
 Centre—WEIS (990 AM), 477 S. Pratt St., 35960, (205) 927-5152, (205) 927-4232. PD: Jerry Baker; MD: Ron Trussell.  
 Centreville—WBIB (1110 AM), PO Box 217, Suite 125, 35042, (205) 926-4969. PD/MD: J. Ward Hinds.  
 Cullman—WXXR (1340 AM), PO Box 968, 1708 Brantley Ave., NW, 35056, (205) 734-0207. PD/MD: Larry Baker.  
 Dadeville—WDLK (1450 AM), Rt. 4, PO Box 263, 36853, (205) 825-7878, (205) 825-9355. PD/MD: Michael T. Pugh.  
 Foley—WHEP (1310 AM), Drawer 210, 36536, (205) 943-7131. PD: Clark Stewart; MD: Clark Stewart; Station Mgr.: Jim Stewart.  
 Fort Payne—WZOB (1250 AM), PO Box 748, 35967, (205) 845-2810. MD: Donnie O'Shields.  
 Leeds—WURL (760 AM), PO Box 989, 35094, (205) 699-9875. PD: Raymond Cooke; MD: Linda Cooke.  
 Moulton—WHYI (1190 AM), PO Box 307, 35650, (205) 974-0681. PD: Rice Towry; MD: Teddy Wallace.  
 Opp—WOPP (1290 AM), PO Box 560, 36467, (205) 493-4545. PD: Robert H. Boothe, Jr.; MD: Kim Dacker.  
 Ozark—WOAB (104.9 FM), PO Box 910, 36360, (205) 774-5600. PD/MD: Howard Parrish.  
 Red Bay—WRMG (1430 AM), PO Box 656, Seventh Ave. South, 35582, (205) 356-4458. PD/MD: Keith Ledbetter.  
 Russellville—WKAX (1500 AM) 112 Washington Ave., 35653, (205) 332-6300, (205) 232-6301. PD: Chet Rumore; MD: Mia Bendall.

## ALASKA

Anchorage—KASH (1080 AM), KASH (107.5 FM), 1300 East 68th Ave., Suite #208, 99518, (907) 522-1515. PD: Matthew R. Gillian; MD: Daryl Webster.  
 Anchorage—KYAK (650 AM), 2800 E. Dowling Rd., 99507, (907) 563-3311. PD: Bill Fink; MD: Kathryn Block.  
 Cordova—KLAM (1450 AM), PO Box 60, 99574, (907) 424-3222. PD: Scott Cloud; MD: Scott Cloud; Station Mgr.: Cathy Cloud.  
 Dillingham—KDLG (670 AM), PO Box 670, 99576, (907) 842-5281. PD: Scott Diseth; MD: Dave Nelson.  
 Fairbanks—KIAK (970 AM), PO Box 73410, 99707, (907) 457-1921. PD: Peter Van Nort; MD: Vickie Goss.  
 Juneau—KJNO (630 AM), 3161 Channel Dr., #2, 99801, (907) 586-3630. PD: Jim Prevost; MD: Jim Prevost; Station Mgr.: Dennis Egan.  
 Kodiak—KVOK (560 AM), PO Box 708, 99615, (907) 486-5159.

PD: John Clayton; MD: John Clayton; Station Mgr.: R. H. Holloway.  
 Nome—KICY (850 AM), PO Box 820, 99762, (907) 443-2213. PD: Dan Smith; MD: Barbara Harshberger.  
 Nome—KNOM (780 AM), PO Box 988, 99762, (907) 443-5221. MD: M. J. Hartman.  
 Sitka—KIFW (1230 AM), PO Box 299, 99835, (907) 747-6626. PD/MD: Jim Weir.  
 Wasilla—KNBZ (99.7 FM), PO Box 87-1890, 99687, (907) 373-0222. PD: Gordon Mills; MD: Jim Scott.

## ARIZONA

Show Low—KVSL (1450 AM), KRFM (96.5 FM), PO Box 940, 85901, (602) 537-2921. PD: Hugh Williams; MD: Dennis Louchart.

## ARKANSAS

Arkadelphia—KVRC (1240 AM), KDEL (100.9 FM), PO Box 40, 71923, (501) 246-4561. PD: Eddie Graham; MD: Ralph Phillips.  
 Ashdown—KMLA (103.9 FM), PO Box 40, 71822, (501) 898-2774. PD/MD: Dave Hall.  
 Augusta—KABK (97.7 FM), PO Box 2, 72006, (501) 347-2671, (501) 268-8600. PD: Rita Stafford; MD: Travis Howell.  
 Batesville—KWOZ (103.3 FM), PO Box 2946, 72523, (501) 793-4196. PD: Bob Connell; MD: Steve Stafford.

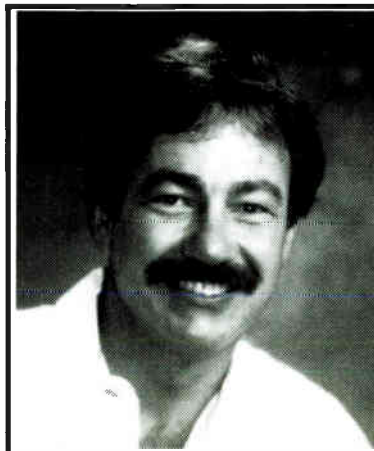

**BOB HARMON**  
 New Artist/Songwriter  
 for  
**Best West Records**



500 S. RANCHO, SUITE D  
 COLTON, CALIFORNIA 92324

(714) 370-1980

**Batesville**—KBTA (1340 AM), PO Box 2077, 72501, (501) 793-3861. PD: Michael Henderson; MD: Joe Corshia.

**Benton**—KBBA (690 AM), 1100 Military Rd., Suite #5, 72015, (501) 778-2690. PD/MD: Bill Hayward.

**Bentonville**—KJEM (1190 AM), KHHC (95.3 FM), 216 N. Main, 72712, (501) 273-9039. PD: Elvis Moody; MD: Peggy Moody.

**Berryville**—KTHS (1480 AM), KSCC (107.1 FM), PO Box 191, 72616, (501) 423-2147. PD/MD: Jim Earls.

**Brinkley**—KBRI (1570 AM), KQMC (102.3 FM), PO Box 44, 72021, (501) 734-1570. PD/MD: Paul Allen Rice.

**Cabot**—KYZX (1350 AM), PO Box 724, 72023, (501) 843-5661. PD: Brent Dodson.

**Camden**—KAMD (910 AM), KWEH (97.1 FM), PO Box 957, 71701, (501) 836-5091, (501) 836-8196. PD: Bill Snearly; MD: J. Davis/M. Perry.

**Camden**—KJWH (1450 AM), PO Box 606, 71701, (501) 836-9393. PD: Fred Hill; MD: Fred Hill; Station Mgr.: A. D. Harrell.

**Clarksville**—KLYR (1360 AM), KLYR (92.7 FM), PO Box 188, 72830, (501) 754-3092. PD: Randy Forrester.

**Clinton**—KGLF (1110 AM), KHPQ (92.1 FM), PO Box 33, 72031, (501) 745-4474. PD: S. King.

**Conway**—KTOD (1330 AM), KTOD (92.7 FM), PO Box 1266, 72032, (501) 327-6611. PD/MD: Mike Harrison.

**Corning**—KBKG (93.5 FM), PO Box 398, 72422, (501) 857-6646. PD: Fred Martin; MD: Fred Martin; Station Mgr.: Bob Cochran.

**Corning**—KCCB (1260 AM), PO Box 398, 72422, (501) 857-6646. PD: Doll Cochran; MD: Fred Martin.

**Crossett**—KAGH (800 AM), KAGH (104.9 FM), PO Box 697, 71635, (501) 364-2181. PD/MD: Russ Miller.

**Dardanelle**—KCAB (980 AM), KWKK (102.3 FM), PO Box 89, 72834, (501) 968-4949. PD: Dave Dennis; MD: Glenn Scheer.

**DeQueen**—KQDN (1390 AM), KQDN (92.7 FM), PO Box 311, 71832, (501) 642-2446. PD: Jay Bunyan; MD: Gerald Nix.

**DeWitt**—KDEW (1470 AM), KDEW (96.7 FM), PO Box 566, 72042, (501) 946-1470. PD: Mike Scallorns; MD: Ben Allen; Gen. Mgr.: Gene Williams.

**Dermott**—KXSA (1110 AM), KXSA (103.1 FM), PO Box 248, 71638, (501) 538-3201. PD: Larry Dean; MD: Larry Dean; Station Mgr.: Calvin D. Rollins.

**Dumas**—KDDA (1560 AM), KDDA (107.1 FM), PO Box 702, 71639, (501) 382-5600. PD: Craig Eastham; MD: James Cessor.

**El Dorado**—KDMS (1290 AM), KLBQ (99.3 FM), 1904 W. Hillsboro, 71730, (501) 863-5121. PD: Ben Robbins; MD: Ken Johnson.

**Eldorado**—KAYZ (103.1 FM), 2525 North West Ave., 71730, (501) 862-1031. PD: Jim Lewis.

**England**—KELC (1530 AM), PO Box 218, 72046, (501) 842-2581. PD: Marty Horston; MD: Marty Horston; Station Mgr.: Sheila Jumper.

**Fayetteville**—KKIX (103.9 FM), PO Box 1104, 72702, (501) 521-0104. PD: W. C. Monk; MD: Tim Wall.

**Fayetteville**—KFAY (1030 AM), PO Box 878, 72701, (501) 442-9859. PD/MD: J. L. Fisk.

**Fordyce**—KBUT (1570 AM), KQEW (101.7 FM), PO Box 659, 71742, (501) 352-7137. PD: Gary Coates; MD: Carna Coates.

**Forest City**—KBFC (93.5 FM), 501 E. Broadway, 72335, (501) 633-1252. PD: William J. Fogg; MD: Tom Holbrook.

**Ft. Smith**—KFPW (100.9 FM), PO Box 303, 72902, (501) 783-5379. PD: George Glover; MD: George Glover; Station Mgr.: Gordon Brown.

**Ft. Smith**—KTCS (1410 AM), KTCS (99.9 FM), PO Box 1017, 72901, (501) 646-6151. PD: Mark Harper; MD: Dick Davis.

**Glenwood**—KWXI (670 AM), PO Box S, 71943, (501) 356-2151. PD: Wilma Eldredge; MD: Tim Sheffield.

**Greenwood**—KACJ (1510 AM), KAJJ (106.3 FM), PO Box 1060, 72936, (501) 783-1867. PD/MD: M.C. Hauser.

**Harrison**—KQWD (96.7 FM), PO Box 850, 72601, (501) 741-1402. PD/MD: Patrick Kelly.

**Harrison**—KHOZ (900 AM), KHOZ (102.9 FM), PO Box 430, 72601, (501) 741-2301. PD: Bill Boswell; MD: Kathy Wheeler.

**Heber Springs**—KAWW (1370 AM), KAWW (96.7 FM), PO Box 324, 72543, (501) 362-5863. PD: Charles E. Howell; MD: Mark Mullins.

**Helena**—KFFA (1360 AM), PO Box 430, 1360 Radio Drive, 72342, (501) 338-8361. PD/MD: George Hays.

**Hope**—KTPA (1370 AM), KHPA (104.9 FM), PO Box 424, 71801, (501) 777-8868. PD/MD: Mark Hopson.

**Hope**—KXAR (1490 AM), PO Box 320, 71801, (501) 777-3601. PD: Mark Keith.

**Horseshoe Bend**—KHAM (1000 AM), 306 Church St., 72512, (501) 670-5138. PD/MD/Station Mgr.: Gene Cooper.

**Hot Springs**—KACQ (105.9 FM), PO Box 1739, 71901, (501) 525-1304. PD/MD/Station Mgr.: Bob Gipson.

**Hot Springs**—KQUS (97.5 FM), PO Box Q, 71910, (501) 624-5425. PD/MD: Jim Swanson.

**Hot Springs**—KBHS (590 AM), KSPA (96.7 FM), 2504 A Albert Pike, 71913, (501) 623-6661. PD: Scotty Mack; MD: Larry Taylor.

**Hot Springs**—KIXT (1420 AM), 208 Buena Vista, 71913, (501) 525-1301. PD/MD: J. Randal Harvey.

**Hot Springs**—KZNG (1340 AM), KQUS (97.5 FM), PO Box Q, 71901, (501) 624-5425. PD/MD: Tom Duke.

**Jonesboro**—KFIN (107.9 FM), PO Box 1737, 72401, (501) 932-1079. PD: Clyde Bass; MD: Rob Robbins.

**Little Rock**—KSSN (96 FM), 8114 Cantrell, 72207, (501) 227-9696. PD: Phil Hunt; MD: Jessica James.

**Little Rock**—KHLT (1010 AM), KHLT (94.1 FM), 2400 Cottondale Ln., 72202, (501) 666-5572.

**Magnolia**—KMSL (100.1 FM), 724 S. Jackson, 71753, (501) 234-7790. PD: Ron West; MD: Kevin Kilpatrick.

**Magnolia**—KVMA (630 AM), 131 S. Jackson, 71753, (501) 234-5862. PD: Ken W. Sibley; MD: Loretta Wilson.

**Malvern**—KBOK (1310 AM), 1402 Hwy. 270 North, 72104, (501) 332-6981. PD: Jacki Riffey; MD: Larry Mann.

**Marianna**—KZOT (1460 AM), PO Drawer J, 31 S. Poplar, 72360, (501) 295-2195. PD/MD: Rick H. Albin.

**Marked Tree**—KPCA (1580 AM), PO Box 550, 72365, (501) 358-5722. PD: Rick Albin; MD: Rick Albin; Station Mgr.: John Dameron.

**McGehee**—KVSA (1220 AM), PO Box 110, 71654, (501) 222-4200. PD: Dorothy Kinney; MD: Dorothy Kinney; Station Mgr.: Abbott F. Kinney.

**Mena**—KENA (1450 AM), KUOL (101.7 FM), PO Box 1450, 71953, (501) 394-1450. PD: Jack Reeves.

**Morrilton**—KVOM (800 AM), KVOM (101.7 FM), PO Box 541, 72110, (501) 354-2484. PD: Stan Willis; MD: Dick Bailey.

**Mountain Home**—KKTZ (107.5 FM), 759 Hwy 2 East, #27, 72653, (501) 425-5100. PD: Bentley Glover; MD: Bentley Glover; Station Mgr.: Evelyn Baker.

**Mountain Home**—KTLO (1240 AM), KTLO (98.3 FM), PO Box C, 72653, (501) 425-3101. PD: Larry Morphew; MD: John Dutton.

**Mountain View**—KWOZ (103.3 FM), PO Box 53, 72560, (501) 269-4306. PD/MD: Bob Owens.

**Nashville**—KBHC (1260 AM), KNAS (105.5 FM), 1513 South Fourth St., 71852, (501) 845-3601. PD/MD: Rick Castleberry.

**Newport**—KNBY (1280 AM), PO Box 520, 72112, (501) 523-5891. PD: Mike Steele; MD: Mike Steele; Station Mgr.: Phil Robken.

**Oceola**—KOSE (860 AM), PO Box 249, 72370, (501) 563-2641. PD/MD: Howard Drake.

**Ozark**—KDYN (1540 AM), KDYN (96.7 FM), PO Box 1086, 72949, (501) 667-4567. PD/MD/Station Mgr.: Jerry Dietz.

**Paragould**—KDRS (1490 AM), KLOZ (107.1 FM), PO Box 117, 600 Tower Dr., 72451, (501) 236-7627. PD: Ric Taylor; MD: Bob Hendrix.

**Paris**—KCLL (1460 AM), KCLL (95.3 FM), 24 S. Express St., 72855, (501) 963-3100. PD/MD: Marty Houston.

**Piggott**—KTEI (105.5 FM), PO Box 299, 72454, (501) 598-2251. PD: Tim A. Blair; MD: Tim A. Blair; Station Mgr.: Charles Isbell.

**Pine Bluff**—KFXE (92.3 FM), 920 Commerce Rd., 71601, (501) 534-8732. PD: Alan Reed; MD: Alan Reed; Station Mgr.: Ron Barnhart.

**Pine Bluff**—KCLA (1400 AM), KZYP (99.3 FM), PO Box 1004, 71612, (501) 535-1241. PD: Jeff Ramsey; MD: Wade Morrison.

**Pocahontas**—KPOC (1420 AM), PO Box 508, 72455, (501) 892-5234. PD/MD: Tom Smith.

**Rogers**—KAMO (1390 AM), KAMO (94.3 FM), Rt. 2, 72756, (501) 636-4611. PD/MD: Gary M. Elmore.

**Russellville**—KARV (610 AM), PO Box 190, 72801, (501) 968-1184. PD: Tom Kamerling; MD: Susan Fuller.

**Salem**—KSAR (95.9 FM), PO Box 456, 72576, (501) 895-2665. PD/MD: Mel Coleman.

**Searcy**—KAPZ (710 AM), KKSX (107.1 FM), PO Box 1488, 205 E. Race St., 72143, (501) 268-0596. PD/MD: Chuck Stevens.

**Searcy**—KWCK (1300 AM), Drawer 1300, 100 E. Arch Ave., 72143, (501) 268-7123. PD: Jeff Tallman; MD: Jerry McCabe.

**Springdale**—KQXK (1590 AM), PO Box 168, 72764, (501) 756-6121. PD: Mitchell Johnson; MD: Mitchell Johnson; Station Mgr.: Dewey Johnson.

**Stuttgart**—KWAK (1240 AM), PO Box 907, 72160, (501) 673-1595. PD: Sandy Sandine; MD: Bruce Roach.

**Texarkana**—KOSY (79.0 AM), PO Box 2018, 75501, (501) 772-3771. PD/MD: Don Rushin.

**Van Buren**—KAYR (106.0 AM), Cloverleaf Plaza, Suite 190, 72956, PD/MD: Larry Ruth.

**Waldron**—KRWVA (103.1 FM), PO Box 909, 72958, (501) 637-2534. PD/MD: Chester Coco.

**Walnut Ridge**—KRLW (1320 AM), KCAZ (106.3 FM), PO Box 30, 72476, (501) 886-6666. PD: Tim Taylor; MD: Jerry Decker.

**Warren**—KWRF (860 AM), KWRF (105.5 FM), PO Box 480, 71671, (501) 226-2653. PD: Jimmy Sledge; MD: Allen Wiese.

**West Helena**—KWHA (1600 AM), PO Box 2501, 72390, (501) 572-5942. PD: Jim Frigo; MD: Jim Frigo; Station Mgr.: Sylvester Huling.

**Wynne**—KWYN (1400 AM), KWYN (92.7 FM), PO Box 789, 72396, (501) 238-8141. PD: Steve Chapman; MD: Steve Gadberry.

**Yellville**—KCTT (1530 AM), KCTT (97.7 FM), PO Box 100, 72687, (501) 449-4001. PD/MD: John C. Adams.

## CALIFORNIA

**29 Palms**—KDHI (1250 AM), KOYN (95.7 FM), PO Box 908, 92277, (619) 362-4264. PD: Dave Leonard; MD: Dave Leonard; Station Mgr.: Jim Baker.

**Apple Valley**—KAVR (102.3 FM), PO Box 960, 92307, (619) 247-7251. PD/MD: Cory Baker.

**Arroyo Grande**—KKAL (1280 AM), 129 N. Halcyon, 93420, (805) 489-1280. PD: Jim Seebert.

**Bakersfield**—KAFY (970 AM), 1527 19th St., Suite 300, 93301, (805) 324-4411. PD/MD: Steve Strom.

**Bakersfield**—KUZZ (550 AM), KUZZ (107.9 FM), 3223 Sillect Ave., 93308, (805) 326-1011. PD: K.C. Adams; MD: K. C. Adams.

**Barstow**—KRFX (98.1 FM), PO Box 1668, 92311, (619) 256-0326. PD/MD: Lance Todd.

**Barstow**—KXVR (99.5 FM), PO Box 1668, 92311, (619) 256-0326. PD: Lance Todd; Gen. Mgr.: Jack Spring.

**Big Bear Lake**—KTOT (101.7 FM), PO Box 2810, 92315, (714) 866-3434. PD/MD/Station Mgr.: V. Thompson.

**Bishop**—KIBS (100.7 FM), PO Box 757, 93514, (619) 873-5427. PD: John Young; MD: Joe Fiorella.

**Brawley**—KROP (1300 AM), KSIQ (96.1 FM), PO Box 238, 120 S. Plaza, 92227, (619) 344-1300. PD: Noel Kelly; MD: Chris Olivares; FM Music Dir.: Tony Dee.

**Burbank**—KLAC (570 AM), KZLA (93.9 FM), 4000 W. Alameda Ave., 91510, (818) 842-0500. PD: Bob Guerra; MD: Norm Visgar.

**Burney**—KAVA (1450 AM), PO Box 1090, 96013, (916) 335-4515. PD/MD: William J. Mott.

**Calxico**—KICO (1490 AM), 695 Hwy. 111, 92331, (619) 357-1490. PD/MD/Station Mgr.: W. L. Gleeson.

**Carmel**—KWSF (101.1 FM), PO Box 3904, 93921, (408) 649-6622. Station Mgr.: Claude Barnett.

**Chico**—KHSL (1290 AM), PO Box 489, 95927, (916) 893-8926. PD: Gary Avey; MD: Mark Rathbun.

**Coalinga**—KKFO (1470 AM), 152 E. Elm, 93210, (209) 935-1470. PD: Ann R. Zawila; MD: Lefty Zawila.

**Crescent City**—KCRE (1310 AM), KCRE (94.3 FM), PO Box 1089, 95531, (707) 464-9561. PD: Rene Shanley; Gen. Mgr.: Bob Berkowitz.

**Delano**—KCHJ (1010 AM), PO Box 1000, 93216, (805) 725-8676. PD: Gene Jones; MD: Bill Lambert.

**Escondido**—KOWN (1450 AM), 1523 E. Valley Pkwy., #212, 92027, (619) 745-8511. PD: Clip Helps; MD: Clip Helps; Station Mgr.: Tim Curtin.

**Eureka**—KEKA (101.5 FM), PO Box KEKA, 95501, (707) 445-9211. Station Mgr.: Michael Jones.

**Eureka**—KRED (1480 AM), KRED (92.3 FM), 5640 S. Broadway, 95501, (707) 443-1621. PD/MD: Ken Conlin.

**Folsom**—KHWF (1030 AM), 409 Glenn Dr., 95630, (916) 351-1030. PD: George A. Sepulveda; MD: George A. Sepulveda; Station Mgr.: John McRae.

**Fresno**—KFRR (101.9 FM), 999 N. Van Ness, 93728, (209) 441-7600. PD: Bob Mitchell; MD: Bob Mitchell; Station Mgr.: Tal Jonz.

**Fresno**—KNAX (97.9 FM), 3636 N. First St., Suite 106, 93726, (209) 224-5734. PD/MD: Brad Chambers.

**Fresno**—KFRE (940 AM), KFRE (101.9 FM), 999 N. Van Ness Ave., 93728, (209) 441-7600. PD/MD: Bob Mitchell.

**Garberville**—KERG (104.7 FM), PO Box 7, 95440, (707) 923-2052. PD: Dan Healy; MD: Dan Healy; Station Mgr.: Patrice Healey.

**Gardena**—KFOX (93.5 FM), 17813 S. Main St. Suite 102, 90248, (213) 324-4168. PD/MD: Paul Bowman.

**Hanford**—KNGS (620 AM), PO Box 49, 93232, (209) 582-0361. PD: Bill James; MD: Satellite Music Network.

**Hemet**—KHYE (105.5 FM), PO Box 1076, 92343, (714) 925-1320. PD: Bill Ness; MD: Bill Ness; Station Mgr.: Jerry R. Hartline.

**Hollister**—KHIP (93.5 FM), 910 Monterey St., Suite 8-B, 95023, (408) 637-6096. PD: Amy Airheart; MD: Rob Bleetstein.

**Hollister**—KHIP (93.5 FM), 910 Monterey St., Suite 8B, 95023, (408) 637-6096. PD: Amy Airheart; MD: Rob Bleetstein.

**Lake Isabella**—KVLJ (1140 AM), PO Box "T", 4120 Barlow Dr., 93240, (619) 379-4146. PD: Robin Freed.

**Lancaster**—KTPI (103.1 FM), 858 W. Jackman, Suite 101, 93534, (805) 822-5874. PD: Larry Marino; MD: Larry Marino; Station Mgr.: Bob Adelman.

**Lompoc**—KLLB (1410 AM), 516 North H. St., 93436, (805) 736-5656. PD: Brad Waldo; MD: Brad Waldo; Station Mgr.: Andrew Reimer.

**Modesto**—KUBB (96.3 FM), 1034 Jst #320, 95354, (209) 575-3388. PD: Shane Benway; MD: Clifton Mason.

**Modesto**—KTRB (860 AM), PO Box 3839, 95352, (209) 526-8600. PD: Fred Hunter; MD: J. W. Ford.

**Monte Rio**—KRJB (97.7 FM), PO Box 250, 95462, (707) 865-2623. PD: Michael Erickson.

**Oakhurst**—KAAT (107.1 FM), PO Box 1912, 93644, (209) 683-5107. PD: Kevin Schmidt; Gen. Mgr.: R. Johnston.

**Oakland**—KNEW (910 AM), KSNAN (94.9 FM), PO Box 910, 94604, (415) 836-0910. PD: Dennis Day; MD: Dennis Day; Station Mgr.: Steve Edwards.

**Ontario**—KNTF (93.5 FM), PO Box 3520, 91730, (714) 960-6700. PD/MD: Doug Vincent.

**Orange**—KIKF (94.3 FM), Two City Blvd. East, #183, 92668, (714) 835-1300. PD: Chris Adams; MD: Don Jeffrey.

**Pacific Grove**—KOCN (90.5 FM), PO Box KOCN, 93950, (408) 375-2242. PD: Rory Michaels; MD: Rory Michaels; Station Mgr.: Roger Powers.

**Palm Springs**—KCMJ (1140 AM), PO Box 1626, 92263, (619) 320-6818. PD: Craig West; MD: Rick Young.

**Palmdale**—KUTY (1470 AM), 570 East Ave., Q-9, 93550, (805) 947-3107. PD: P. Dale Ware; MD: Concept Prods..

**Paso Robles**—KDDB (92.5 FM), PO Box 7, 32nd & Oak, 93446, (805) 238-1230. PD: Tom Lynch; MD: Dave Ford.

**Porterville**—KTIP (1450 AM), KIOO (99.7 FM), 1660 Newcomb, 93257, (209) 784-1450. PD: Peter J. Hester; MD: Peter J. Hester; Station Mgr.: Beverly Gorne.

**Quincy**—KPCO (1370 AM), PO Box 11370, 395 Main St., 95971, (916) 283-1370. PD: Ann Noon; MD: Andy Anderson.

**Red Bluff**—KALF (95.7 FM), PO Box 1490, 96080, (916) 527-3511. PD/MD: Randy Chapman.

**Redding**—KNCQ (97.3 FM), 2551 Park Marina Dr., 96001, (916) 244-9700. PD/MD: Gary Popejoy.

**Redding**—KNCQ (97.3 FM), 2551 Park Marina Dr., 96001, (916) 244-9700. PD: Gary Popejoy; MD: Gary Popejoy; Station Mgr.: Craig McCarthy.

**Redding**—KPAK (1230 AM), 6478-C Westside Rd., 96001, (916) 243-0343. PD/MD: Dave Tappan.

**Ridgecrest**—KZIQ (1365 AM), KZIQ (92.7 FM), 121 W. Ridgecrest Blvd., 93559, PD/MD: Dave Grayson.

**Riverside**—KPRO (1570 AM), KWDJ (92.7 FM), 7351 Lincoln Ave., 92504, (714) 688-1570. PD/MD: Bill Georgi.



Rohnert Park—KRPQ (104.9 FM), 6640 Redwood Dr., #202, 94928, (707) 584-1058. PD: Ron Castro; MD: Shannon O'Brien.

Sacramento—KAER (92.5 FM), 1440 Ethan Way, #200, 95825, (916) 929-3277. PD/MD: Denis Elliott.

Sacramento—KRAK (1140 AM), KRAK (105.1 FM), 3336 El Camino Ave., 95821, (916) 488-8300. PD: Rick Stewart; MD: Rick Stewart; Station Mgr.: Ronald W. Dowling.

Salinas—KTOM (1380 AM), KTOM (100.7 FM), PO Box 81380, 93912, (408) 422-7484. PD/MD: Jeff Iler.

San Bernardino—KCKC (1350 AM), 740 West Fourth St., 92405, (714) 882-2575. PD/MD: Bob Mitchell.

San Bernardino—KDIG (1240 AM), 992 Inland Center Dr., 92412, (714) 885-6555. PD/MD: John Burton.

San Diego—KSON (1240 AM), KSON (97.3 FM), PO Box 1591240, 92115, (619) 589-1240. PD: Mike Shepard; MD: Nick Upton.

San Diego—KSON (1240 AM), KSON (97.3 FM), PO Box 1591240, 92115, (619) 589-1240. PD: Mike Shepard; MD: Nick Upton.

San Jose—KEEN (1370 AM), PO Box 6616, 95150, (408) 370-1370. PD: John Bettencourt; MD: Melissa McConnell.

San Ysidro—XHTY (94.5 FM), PO Box 377, 92073, PD: Joel Ramirez; MD: Joel Ramirez; Station Mgr.: Jose Sanchez.

Santa Maria—KSNL (102.5 FM), 2215 Skyway Dr., 93454, (805) 925-2582. PD/MD: Jeff Harris.

Santa Rosa—KPLS (1150 AM), PO Box 6004, 95406, (707) 544-1150. PD: Roger Shannon; MD: Jade Howell.

Santee—KCBQ (1170 AM), KCBQ (105.3 FM), 9416 Mission George Rd., 92071, (619) 286-1170. PD: Jess Devaney; MD: Jess Devaney; Station Mgr.: Charlie Ochs.

Sonora—KVML (1450 AM), KZSQ (92.7 FM), 20445 Johnny Ave., 95370, (209) 533-1450. PD/MD: Tom D'Attilio.

South Lake Tahoe—KOWL (1490 AM), PO Box 15460, 95702, (916) 541-6681. PD: Ron West; Gen. Mgr.: Bill Kingman.

Stockton—KFMR (100.1 FM), 1120 N. San Joaquin St., 95202, (209) 462-5367. PD: Arthur Morrison.

Susanville—KSUE (1240 AM), KSUE (93.3 FM), 3015 Johnstonville Rd., 96130, (916) 257-2121. PD: Hugh Hardaway; MD: Tom Craig.

Taft—KTLM (103.9 FM), PO Box WW, 93268, (805) 765-6101. PD/MD/Station Mgr.: Jerry Mann.

Tulare—KJUG (106.7 FM), 717 N. Mooney Blvd., 93274, (209) 733-2750. PD: John Katz; MD: John Katz; Station Mgr.: Wayne Foster.

Turlock—KMIX (1390 AM), KMIX (98.3 FM), PO Box 170, 95381, (209) 883-0433. PD/MD: Greg Edwards.

Ukiah—KIAH (103.3 FM), 1400 Kuki Ln., 95482, PD/MD: Danny Van Meter.

Vallejo—KNBA (1190 AM), 3267 Sonoma Blvd., 94590, (707) 644-8944. PD/MD: Sean Lisle.

Ventura—KHAY (100.7 FM), 3897 Market St. PO Box 699, 93002, 93003, (805) 642-8595. PD/MD: Don Sinclair.

Victorville—KCIN (1590 AM), KATJ (100.7 FM), PO Box 1428, 92393, (619) 245-8635. PD: Bill Rivers; MD: Bill White.

Visalia—KVIS (1400 AM), 3232 S. Mooney Blvd., 93277, (209) 733-1400. PD: Richard Collins; MD: Richard Collins; Station Mgr.: Karl Crass.

Yreka—KSYC (1490 AM), KYRE (07.7 FM), 316 Lawrence Ln., 96097, (916) 842-4158. PD: Jack Alonzo; MD: Gary L. Hawke.

Yuba City—KUBA (1600 AM), PO Box 309, 95992, (916) 673-1600. PD: Randy J. Blount; MD: Moe Howard.

**COLORADO**

Burlington—KNAB (1140 AM), KNAB (104.1 FM), PO Box 516, 17534 County Rd. 49, 80807, (719) 346-8600. PD: Bette Bailly; MD: Tony Martin.

Colorado Springs—KKCS (1460 AM), KKCS (102 FM), PO Box 320, 80901, (303) 632-1561. PD: Charlie Cassidy; MD: Dawn Garrison-Smart.

Colorado Springs—KSSS (740 AM), 2864 S. Circle Dr., Suite 1200, 80906, (303) 579-0880. PD: Dan Jackson; MD: Tony Lynn.

Craig—KRAI (550 AM), KRAI (93.7 FM), 111 W. Victory Way, 81625, (303) 824-2601. PD/MD: Chuck Roberts.

Delta—KPLG (1400 AM), PO Box 452, 81416, (303) 874-4411. PD/MD: Michael D. Seeber.

Denver—KYGO (98.5 FM), 1095 S. Monaco Pkwy., 80224, (303) 321-0950. PD: Rick Jackson; MD: Rick Jackson; Gen. Mgr.: Steve Keeney.

Denver—KBRQ (1280 AM), KBRQ (105 FM), 1165 Delaware St., 80204, (303) 573-1280. PD: Greer Daniel; MD: Jim Stricklan.

Denver—KLZ (560 AM), KAZY (106.7 FM), 2149 S. Holly St., 80222, (303) 759-5600. PD: Steve Gramzay; MD: Steve Lewis.

Durango—KRSJ (100.5 FM), Drawer "P", 81302, (303) 247-4464. PD: Larry E. Whiteside; MD: Drake-Chenault.

Eagle—KGMJ (101.5 FM), PO Box 1111, 81631, (303) 328-1015. PD: David Elliott; MD: David Elliott; Gen. Mgr.: Janet Hesselbine.

Fort Morgan—KFTM (1400 AM), KBRU (101.7 FM), PO Box 430, 80701, (303) 867-5674. PD: John Albert; MD: Roger Morgan.

Fruita—KEKB (99.9 FM), PO Box 68, 81521, (303) 858-3699. PD: Michael Leroy; MD: Tom Sheldon.

Ft. Collins—KIIIX (600 AM), 1611 S. College, #211, 80525, (303) 484-5449. PD: Mark McColi; MD: Bret Grant.

Glenwood Springs—KMTS (92.7 FM), 1322 1/2 Grand Ave., 81601, (303) 945-9124. PD/MD: Allen Bell.

Grand Junction—KQIL (1340 AM), PO Box 340, 81502, (303) 242-7800. PD/MD: Bob Goss.

Greeley—KATR (1450 AM), KYOU (92.5 FM), PO Box 1607, 816 Ninth St., 80601, (303) 356-1450. PD: Roger Mundy; MD: Don Dana.

Greeley—KFKA (1310 AM), KISF (96.1 FM), PO Box K, 80631, (303) 356-1310. PD: Jim Elliott; MD: Terron Hutt.

Gunnison—KVLE (102.3 FM), PO Box 832, 1445 North Hwy. 135, 81230, (303) 641-3225. PD: Ron Jablonski; MD: Janet Brown.

La Junta—KBLJ (92.1 FM), PO Box 485, 81050, (303) 384-5456. PD/MD: Chuck Denney.

Lamar—KLMR (920 AM), KSEC (93.3 FM), PO Box 890, 81052, (303) 336-2206. PD/MD: Russ Baldwin.

Longmont—KLMO (1060 AM), PO Box 799, 80501, (303) 776-2323. PD: Dave Robbins; MD: Dave Robbins; Gen. Mgr.: W. G. Stewart.

Monte Vista—KSLV (1240 AM), KSLV (95.3 FM), PO Box 631, 81144, (719) 852-3581. PD: Greg Magness; MD: Paul Chavez.

Montrose—KKXX (94 FM), PO Box 970, 81401, (303) 249-4546. PD: Thomas A. Owca; MD: Drake Chenault.

Pagosa Springs—KPAG (1400 AM), KRQS (106.3 FM), PO Box 840, 81147, (303) 264-2121. PD/MD: David Roddy.

Pueblo—KCCY (97.9 FM), PO Box 5010, 81002, (303) 545-2080. PD: Jack Carter; MD: Mike Daniels.

Pueblo—KIDN (1350 AM), PO Box 293, 2600 Hwy. S. West, 81002, (719) 542-5570. PD/MD: Jerry Springer.

Rifle—KDBL (810 AM), 1214 Access Rd., 81650, (303) 625-2299. PD/MD: Dean Angel.

Rifle—KWWS (810 AM), KWWS (105.3 FM), 1214 Access Rd., 81650, (303) 625-2299. PD: Dean Angel.

Rocky Ford—KAVI (1320 AM), KAVI (95.9 FM), PO Box 632, 81067, (719) 254-7427. PD: Jerry Lucero.

Sterling—KSTC (1230 AM), KNNG (104.7 FM), PO Box 830, 80751, (303) 522-1607. PD: Dennis Brown; MD: Don Gilbert.

Trinidad—KCRT (1240 AM), PO Box 772, 81082, (303) 846-3355. PD: Karen Cranford; MD: Karen Cranford; Gen. Mgr.: Tony Cranford.

Walsenburg—KFLJ (1380 AM), PO Box 593, 81089, (303) 738-1700. PD: Beulah Read; MD: Bulah Read; Gen. Mgr.: Ffloy Jeter.

Yuma—KJCO (100.9 FM), PO Box 246, 80759, (303) 848-5828. PD/MD: Norma Propp.

**CONNECTICUT**

Norwich—WCTY (97.7 FM), PO Box 551, Cuprak Rd., 06360, (203) 887-3511. PD/MD: Mark Wayne.

**DISTRICT OF COLUMBIA**

Washington—WMZQ (1390 AM), WMZQ (98.7 FM), 5513 Con-

**CHARLEY PRIDE**

I'm Gonna Love Her  
On The Radio

Includes:  
SHOULD'VE BEEN EASIER THAN THIS  
SHE'S GOT TO MATCH WHERE WAS I

CAREER DIRECTION:  
**Chardon**  
BOOKING and MANAGEMENT  
3198 Royal Lane - Suite 204  
Dallas, Texas 75229 214-350-4650

**16th AVENUE**  
records  
66 Music Square West, Nashville, TN 37203  
Telephone (615) 321-5550  
Distributed by Capitol Records



necticut Ave., NW, 20015, (202) 362-8330. PD/MD: Gary Balaban.

## FLORIDA

**Arcadia**—WAPG (1480 AM), WOKD (98.3 FM), PO Box 794, 33821, (813) 494-2525. PD: Bill Brady; MD: Charles Burkhardt.  
**Avon Park**—WAPR (1390 AM), PO Box 1390, 33825, (813) 453-3139. PD: Mike Ivey; MD: Mike Ivey; Gen. Mgr.: Charles C. Castle.  
**Belle Glade**—WSWN (900 AM), WSWN (93.5 FM), PO Box 1505, 33430, (407) 996-2063. PD: Wade Hampton; MD: Jas Stephenson.  
**Blountstown**—WYTB (1000 AM), WPHK (102.3 FM), 269 Kelly Ave., 32424, (904) 674-5101. PD/MD: Jim Fletcher.  
**Brandenton**—WTRL (1490 AM), PO Box 1490, 33506, (813) 748-1490. PD/MD: Jack Caron.  
**Chiefland**—WLOH (940 AM), PO Box 99, 32626, (904) 493-4011. PD: Norma Schlosser; MD: Curtis Bobo.  
**Chipley**—WBGC (1240 AM), S. Blvd. Ext., 32428, (904) 638-0234. PD: Roger Jones; MD: Homer Rhoden, Jr.  
**Clewiston**—WAFC (590 AM), WAFC (106.3 FM), PO Box 2106, 33440, (813) 983-6106. PD/MD: Don Kristopher.  
**Crestview**—WJSB (1050 AM), WAAZ (104.9 FM), PO Box 267, 32536, (904) 682-4623. PD/MD: Betty Whitaker.  
**Cypress Gardens**—WGTO (540 AM), PO Box 123, 33880, (813) 324-5400. PD/MD: Henry Jay.  
**Dade City**—WDCF (1350 AM), PO Box 1077, 2100 Hwy. 301 S., 33525, (904) 567-5683. PD/MD: Keith A. Chatfield.  
**De Funiak Springs**—WGTX (1280 AM), WQUH (103.1 FM), PO Box 627, 32433, (904) 892-3158. PD: Jeff Cutshaw; MD: Gary Kennedy.  
**Destin**—WMMK (92.1 FM), PO Box 817, 32541, (904) 837-0101. PD: Gabby Bruce; MD: Skip Davis.  
**Dunnellon**—WTRS (92.5 AM), WTRS (102.3 FM), 960 W. Withlacoochee Trail, 32630, (904) 489-2800. PD: Rick Parish; MD: Cliff Desmond, Jr.  
**Eustis**—WEUS (1240 AM), PO Box 1905, 32726, (904) 357-1240. Gen. Mgr.: Bill Rooney.  
**Evalls**—WLCF (1240 AM), PO Box 1905, 135 N. Palm Cir., 32726, (904) 357-1600. PD: Rusty Sands; MD: Doug Adams.  
**Fernandina Beach**—WHOG (1570 AM), PO Box 496, 32034, (904) 261-6157. PD/MD: Mark T. Hogan.  
**Ft. Lauderdale**—WQAN (560 AM), WKQS (99.5 FM), 9881 Sheridan St., 33444, (305) 431-6200. PD: Bob McKay; MD: Gene Bridges.  
**Ft. Myers**—WMYR (1410 AM), WHEW (101.9 FM), 2835 Hanson St., 33901, (813) 332-1410, (813) 332-2102. PD: Simon Train; MD: Robert Hecksher.  
**Ft. Pierce**—WAVW (105.5 FM), 6690 North US Interstate, 34946, (407) 461-1055. PD: Rich Dickerson; MD: Trish Hennessey.  
**Ft. Pierce**—WDKC (1330 AM), PO Box 1330, 34954, (407) 464-1330. PD: Michael L. Walker; MD: Bo Roberts.  
**Ft. Pierce**—WFTP (1330 AM), PO Box 1330, 33454, (305) 464-1330. PD: George Gordon; MD: Cliff Desmond.  
**Gainesville**—WYGC (100.9 FM), 32602, (904) 375-1317. PD: Mark Andrews; MD: Morgan Scott.  
**Gainesville**—WDVH (980 AM), PO Box 1068, 32602, (904) 372-2528. PD: Jim Brand; MD: Doug Burton.  
**High Springs**—WKAE (104.9 FM), PO Box 1646, 32643, (904) 454-3666. PD/MD: Keith Conway.  
**Hollywood**—WQAM (560 AM), 9881 Sheridan St., 33024, (305) 621-4300. PD: Mike Bell; MD: David Alan.  
**Hollywood**—WQAM (560 AM), WKQS (99.9 FM), 9881 Sheridan St., 33024, (305) 431-6200. PD/MD: Bob McKay.  
**Homestead**—WRBA (1430 AM), 507 NW Second St., 33030, (305) 247-9444. PD: John Waters; MD: Andre Farr.  
**Jacksonville**—WJXR (92.1 FM), PO Box 1, 32234, (904) 259-2292. PD: Greg St. Johns; MD: Greg Perich.  
**Jacksonville**—WCRJ (1530 AM), 5900 Pickettville Rd., 32205, (904) 781-0107. PD: Scott Jeffries; MD: Scott Jeffries; Gen. Mgr.: Linda Byrd.  
**Jacksonville**—WQIK (1320 AM), WQIK (99.1 FM), 5555 Radio Ln., 32205, (904) 388-7711. PD: Allen Matthews; MD: Ron Ellis.  
**Jacksonville**—WRXJ (930 AM), WCRJ (107.3 FM), 8386 Baymeadows Rd., Suite 107, 32256, (904) 636-0507. PD/MD: Lee Rogers.  
**Labelle**—WVHG (92.1 FM), 329 S. Main St., 33935, (813) 675-1881. PD/MD: Raymond J. DeLuna Jr.  
**Lake City**—WDSR (1340 AM), PO Box 2109, 32056, (904) 752-1340. PD/MD: Shannon Murphy.  
**Lake City**—WGRO (960 AM), PO Box 2005, 32055, (904) 752-0960. PD: Jerry Brabson; MD: Jerry Brabson; Gen. Mgr.: William Wyatt.  
**Lake Worth**—WLIZ (1380 AM), 1939 Seventh Ave., North, 33461, (305) 585-5533. PD: Sal Vation; MD: Sal Vation; Gen. Mgr.: Gene Tognacci.  
**Lakeland**—WPCV (97.5 FM), PO Box 2038, 404 W. Lime St., 33801, (813) 682-8164. PD: Mike Cragan; MD: Dave Wright.  
**Largo**—WRFA (820 AM), PO Box 800, 34294, (813) 581-7800. PD: Bob Hensler; MD: Dave Pless.  
**Leesburg**—WQBQ (1410 AM), 29820 CR 25 A, 32748, (904) 787-1410. PD: Duke Roberts; MD: Betty Stoehr.  
**Leesburg**—WZST (1410 AM), Drawer "K", 32749, (904) 787-1410. Gen. Mgr.: Nick Marnell.  
**Live Oak**—WNER (1250 AM), WQHL (98.1 FM), PO Box 130, 32060, (904) 362-1250. PD/MD: N. Shannon Day.  
**MacClenny**—WJXR (92.1 FM), 701 Short Putt Dr., 32063, (904) 259-2292. PD/MD: Mark Steven.

**Marathon**—WFFG (1300 AM), PO Box 488, 33050, (305) 743-5563. PD/MD: John West.  
**Marianna**—WTOT (980 AM), WJAQ (100.9 FM), PO Box 569, 104 S. Caledonia, 32446, (904) 482-3046. PD: Bob Jurgonski; MD: Victor Wedge.  
**Malbourne**—WYRL (102.3 FM), 2221 Front St., 32901, (305) 723-1240. PD: Jennie Simms.  
**Milton**—WCKC (1490 AM), 703 Berryhill Rd., 32570, (904) 623-4691. PD: Robert Williamson; MD: Mark Edwards.  
**Milton-Pensacola**—WXBM (102.7 FM), 1687 Quintet Rd., 32572, (904) 994-5357. PD/MD: Greg Gordon.  
**Monticello**—WMFL (1090 AM), 1275 S. Jefferson St., 32344, (904) 997-3536. PD: Billy J. Rachels; MD: Tim Smylie.  
**Naples**—WIKX (98.3 FM), Vanderbilt Beach Rd., Suite 300, 33963, (813) 657-6136. PD: Mike Garrigan, O. M..  
**Naples**—WSGL (97.7 FM), PO Box 8899, 33941, (813) 263-3103. PD: Bruce Edwards; MD: Bruce Edwards; Gen. Mgr.: Marty Rowland.  
**New Smyrna Beach**—WCCZ (1550 AM), 109 Canal St., 32069, (904) 427-1550. PD: Carol J. Sweet; MD: Stanley L. Robinson.  
**Ocala**—WMOP (900 AM), PO Box 1136, 32678, (904) 732-2010. PD: Capps Sutherland; MD: Richard Kirk.  
**Okeechobee**—WOKC (1570 AM), WOKC (103.1 FM), PO Box 1247, 34973, (813) 763-3181. PD: Rick Stokes; MD: John Toussaint.  
**Orlando**—WHOO (96.5 FM), PO Box 15310, 32858, (305) 568-6534. PD/MD: Ron Jones.  
**Orlando**—WWKA (92.3 FM), 4192 John Young Parkway, 32804, (305) 298-9292. PD: Steve Holbrook; MD: Kevin Ray.  
**Orlando**—WVIF (1080 AM), PO Drawer 555519, 32855, (407) 425-0623. PD/MD: Edward C. Allmon.  
**Orlando**—WHOO (990 AM), 1 Radio WHOO Rd., 32808, (407) 295-3990. PD/MD: S.R. Grandgeorge.  
**Ormond Beach**—WELE (1380 AM), 432 S. Nova Rd., 32074, (904) 677-4122. PD: Al Risen; MD: Dave Bethune.  
**Pace/Pensacola**—WXBM (102.7 FM), 1687 Quintet Rd., 32571, (904) 994-5357. PD: Charlie Marcus; MD: Buck Rogers.  
**Palatka**—WYID (1260 AM), PO Box 918, 32078, (904) 325-4556. PD/MD: Bob Henry.  
**Palatka**—WSUZ (800 AM), PO Box 668, 32078, (904) 328-1177. PD: Don Sports, Jr.; MD: Reese Johnson.  
**Panama City**—WJST (94.5 FM), 3101 West Highway, 32401, (904) 785-9549. PD: Chuck Bear; MD: Maddie Blake.  
**Panama City**—WPAP (92.5 FM), PO Box 2288, 32402, (904) 769-1408. PD/MD: Rick Braswell.  
**Pensacola**—WOWW (107.3 FM), PO Box 2788, 4220 N. Davis Hwy., 32503, (904) 434-3788. PD: Jay Christopher; MD: Steve Ryan.  
**Perry**—WGKR (1310 AM), PO Box 779, 32347, (904) 584-2972. PD: Amy Hughes; MD: Ronny Slaughter.  
**Perry**—WPRY (1400 AM), PO Box 821, 32347, (904) 584-2373. PD: Jay Allen; MD: Jay Allen; Gen. Mgr.: Harry S. Hagan.  
**Plant City**—WPLA (910 AM), Drawer "J", 34289, (813) 752-3123. PD/MD: Jim Maloy.  
**Port St. Joe**—WJBY (1080 AM), WJST (93.5 FM), PO Box 310, 32456, (904) 227-1101. PD/MD: Bruce Gibson.  
**Punta Gorda**—WCCF (1580 AM), PO Box 1929, 33951, (813) 639-1188. PD: Kenny Rodman; MD: Mike Kenny.  
**Quincy**—WCNN (1230 AM), PO Box 630, 32351, (904) 627-6700. PD: Ken McCall; MD: Ken McCall; Gen. Mgr.: Monte R. Bitner.  
**St. Petersburg**—WSUN (620 AM), PO Box 22262, 33742, (813) 576-6090. PD: Kevin Murphy; MD: Sharon Foster.  
**Sebring**—WLPF (730 AM), WWOJ (106.3 FM), 3750 US 27 N. Fairmont Cinema Sq., #1, 33870, (813) 382-1063. PD: John Meder; MD: Glenn Morea.  
**South Daytona**—WZIP (1590 AM), PO Box 4010, 32021, (904) 767-1131. PD/MD: Steven Welch.  
**St. Augustine**—WAOO (1420 AM), 2505 Old Moultrie Rd., Lot 1, 32086, (904) 797-4444. PD/MD: Kenneth Stein.  
**St. Petersburg**—WQYK (1010 AM), WQYK (99.5 FM), PO Box 20087, 33742, (813) 576-6055. PD: Jay Miller; MD: Bill Pyne.  
**Starke**—WPXE (1490 AM), WPXE (106.3 FM), Drawer 520, 32091, (904) 964-5001. PD: Todd LeBaron; MD: Ruth Dickerson.  
**Tallahassee**—WMNX (95.9 FM), 1248 Blountstown Hwy., 32304, (904) 576-9696. PD/MD: John Roman.  
**Tallahassee**—WTNT (1270 AM), WTNT (94.9 FM), 325 John Knox Rd., Suite E-200, 32303, (904) 386-6143, (904) 385-WTNT. MD: Bill Kelly.  
**Titusville**—WAMT (1060 AM), WSCF (98.3 FM), 1500 Queen St., 32780, (407) 267-1060. PD: Dave Collins.  
**Venice**—WCTQ (93.1 FM), 282 North Auburn Rd., 34292, (813) 484-2636. PD/MD: Dave Lawrence.  
**Wauchula**—WAUC (1310 AM), PO Box 908, 1310 S. Florida Ave., 33873, (813) 773-5008. PD/MD: Ted Hite, Jr.  
**West Palm Beach**—WIRK (107.9 FM), PO Box 20389, 33416, (407) 965-9211. PD/MD: Michael Oakes.  
**Williston**—WFEZ (92.1 FM), PO Box 92, 32696, (904) 528-4492. PD/MD: Ed Carter.

## GEORGIA

**Adel**—WBIT (1470 AM), WDDQ (92.1 FM), PO Box 267, Hwy. 37 East, 31620, (912) 896-4571. PD: Ron Hester; MD: Bettye Joiner.  
**Albany**—WKAK (101.7 FM), Dunbar Lane, 31701, (912) 435-9929. PD: Jack O'Brien; MD: Jim Shephard.  
**Albany**—WJAZ (960 AM), PO Box 2477, 31702, (912) 432-9181. PD/MD: Jim Bell.  
**Alma**—WULF (1400 AM), PO Box 1987, 31510, (912) 632-4411. PD/MD: George Jones.

**Americus**—WISK (1390 AM), PO Box 727, 31709, (912) 924-6500. PD: Donnie McCrary; MD: Thurston McCrary.  
**Athens**—WGAU (1340 AM), WNGC (95.5 FM), 850 Bobbin Mill Rd., 30610, (404) 549-1340. PD/MD: Larry England.  
**Atlanta**—WYAY (106.7 FM), 200 Galleria Pkwy., Suite 900, 30339, (404) 955-0106. PD: Herb Crowe; MD: Rhubarb Jones.  
**Atlanta**—WKHX (590 AM), WKHX (101.5 FM), 360 Interstate North, 30339, (404) 955-0101. PD: Neil McGinley; MD: Jonny Gray.  
**Augusta**—WMTZ (94.3 FM), PO Box 11594, 30907, (404) 860-0943. PD: Ron Jones; MD: Dave Hensley.  
**Augusta**—WGUS (1380 AM), WGUS (102.3 FM), PO Box 1475, 30913, (803) 279-1380. PD/MD: Brian Ansley.  
**Austell**—WCKZ (1600 AM), PO Box 746, 30001, (404) 941-0016. PD/MD: Rick Edwards.  
**Bainbridge**—WMGR (930 AM), PO Box 706, 31717, (912) 246-1650. PD/MD: Tammy Daniels.  
**Barnesville**—WBFA (1090 AM), Rt. 2, PO Box A, 30204, (404) 358-1090. PD/MD: Charles Waters.  
**Baxley**—WUFE (1260 AM), WBZY (94.5 FM), PO Box 389, 31513, (912) 367-3000. PD: Al Graham; MD: Jimmy Graham.  
**Blakely**—WBBK (1260 AM), WBBK (93.5 FM), PO Box 568, 31723, (404) 629-4311. PD/MD: T. J. Palmer Jr.  
**Blue Ridge**—WPPL (103.9 FM), PO Box 938, 30513, (404) 632-2803. PD/MD: Robert Schwab, Jr.; Gen. Mgr.: Robert Schwab, Sr.  
**Brunswick**—WGGI (1440 AM), WGGI (100.7 FM), 801 Mansfield St., 31523, (912) 265-3870. PD: Michael Stowe.  
**Brunswick**—WMOG (1490 AM), PO Box 100, 31521, (912) 265-5980. PD: Hugh Clark; MD: Hugh Clark; Gen. Mgr.: William Powley.  
**Buford**—WJYA (1460 AM), WLKQ (102.3 FM), 6449 Radio Park Dr., 30815, (404) 945-9953. PD/MD: Mark Joseph.  
**Cairo**—WGRA (940 AM), PO Box 120, 31728, (912) 377-4392. PD: Jeffrey Lovett; MD: Michael Best Jr.  
**Calhoun**—WEBS (1110 AM), PO Box 1299, 30701, (404) 629-2238. PD: Bob Shannon; MD: Jim Quinton.  
**Calhoun**—WJTH (900 AM), PO Box 1119, 102 Memorial Rd., 30701, (404) 629-6397. PD: Lamar Gravit; MD: Bob Grady.  
**Camilla**—WCLB (1400 AM), PO Box 113, 31730, (912) 336-5614. PD/MD: Jerry White.  
**Canton**—WCHK (1290 AM), WCHK (105.5 FM), PO Box 1290, 30114, (404) 479-2101. PD: Byron Dobbs; MD: Jim Quinton.  
**Carrollton**—WLLB (1100 AM), PO Box 1400, 30117, (404) 832-7041. PD/MD: Pat Shoemaker.  
**Cartersville**—WYXK (1270 AM), 1410 Hwy. 411, NE, 30120, (404) 882-1270, (404) 382-8852. PD/MD: Michael Anthony.  
**Cedartown**—WGA A (1340 AM), PO Box 167, 30125, (404) 748-1340. PD: Charles Walley; MD: Charles Walley; Gen. Mgr.: Bob Bond.  
**Clarksville**—WLTA (1500 AM), PO Box 468, 30523, (404) 754-6272. PD/MD: Tim Harper.  
**Claxton**—WCLA (1470 AM), WCLA (107.1 FM), PO Box 427, 316 N. River St., 30417, (912) 739-3035. MD: Musicworks.  
**Clayton**—WGHC (1570 AM), PO Box 1149, 30525, (404) 782-4251. PD: Jan Vinson; MD: Jan Vinson; Gen. Mgr.: Richard J. Turner, Jr.  
**Cleveland**—WRWH (1350 AM), PO Box 181, Hood St., 30528, (404) 865-3181. PD: Stan Hefres; MD: Dean Dyer.  
**Cochran**—WVMG (1440 AM), WVMG (96.7 FM), PO Box 570, 31014, (912) 934-4548. PD/MD: Jim Ball.  
**Columbus**—WPNX (1460 AM), 1826 Wynnton Rd., 31902, (404) 576-3000. PD/MD: Ken Carlie.  
**Commerce**—WJJK (1270 AM), PO Box 379, 30529, (404) 335-3155. PD: Herb Hattaway; MD: Keith Parnell.  
**Cordele**—WFAV (98.3 FM), PO Box 340, 31015, (912) 273-1404. PD: Lee Wright; MD: Lee Wright; Gen. Mgr.: Ron Rivers.  
**Cornelia**—WCON (1450 AM), WCON (99.3 FM), PO Box 100, 30531, (404) 778-2241. PD: Bobbie C. Foster.  
**Cumming**—WHNE (1170 AM), PO Box 609, 30130, (404) 887-3136. PD/MD: Julie Sanders.  
**Cuthbert**—WUCG (850 AM), Hwy. 82 West, 31740, (912) 732-3725. PD: R. G. Blaskow; MD: Rita Frazier.  
**Dalton**—WQMT (99.3 FM), 716 S. Thornton Ave., 30720, (404) 278-9950. PD: Lamar McClure; MD: Marty Hackney.  
**Dalton**—WRCD (1430 AM), PO Box 1284, 104 S. Pentz St., 30722, (404) 278-5511. MD: Pete Pittman.  
**Dawson**—WHIA (990 AM), PO Box 390, 31742, (912) 995-5846. PD/MD: Al Woolbright.  
**Donalsonville**—WSEM (1500 AM), PO Box 87, 31745, (912) 524-5124. PD/MD: Gil Kelly, Jr.  
**Douglas**—WOKA (1400 AM), WOKA (106.7 FM), PO Box 471, Rocky Pond Rd., 31533, (912) 384-8153, (912) 384-1310. PD/MD: Lauren Nobles.  
**Dublin**—WMLT (1330 AM), WQZY (95.9 FM), PO Box 130, 31040, (912) 272-4422. PD: Rick Humphrey; MD: Jim Brown.  
**Dublin**—WXL1 (1230 AM), PO Box 967, Glennwood Rd., 31040, (912) 272-4282. PD/MD: Steve O'Neal.  
**Eastman**—WUFF (710 AM), WUFF (92.1 FM), 731 College St., 31023, (912) 374-3437. PD: Al Wrinn; MD: Al Wrinn; Gen. Mgr.: Gene Rogers.  
**Eatonton**—WDBS (1520 AM), PO Box 552, 350 S. Madison Ave., 31024, (404) 485-9655. PD/MD: Joe Selby.  
**Elberton**—WSCG (1400 AM), WWRK (92.1 FM), PO Box 638, 30635, (404) 283-1400. PD/MD: Dave Davis.  
**Fitzgerald**—WBHB (1240 AM), PO Box 100, 31750, (912) 423-2077. PD: Charley Ridgeway; MD: Ronn Miller.  
**Gainesville**—WLBA (1130 AM), PO Box 2849, 30503, (404) 532-6331. MD: Rodney O'Shea.  
**Garden City**—WNMT (1520 AM), PO Box 7042, 31408, (912) 964-8124. PD: C. F. Watkins; MD: C. F. Watkins; Gen. Mgr.: Chris Watkins.



**Griffin**—WKEV (97.7 FM), PO Box 997, 30223, (404) 227-5507. PD: Rob Calhoun; MD: Stan Watson.

**Griffin**—WHIE (1320 AM), PO Drawer G, 30224, (404) 227-9451. PD: Fred L. Watkins; MD: Bonnie Pforgrner.

**Griffin**—WKEU (1450 AM), Drawer "Q", 30224, (404) 227-5507. PD/MD/Gen. Mgr.: Allen Marshall.

**Hartwell**—WKLY (980 AM), PO Box 866, 30643, (404) 376-2233. PD/MD: Harris Brown.

**Hawkinsville**—WCEH (610 AM), WCEH (103.9 FM), PO Box 489, 31036, (912) 892-9061. PD: Jim Ball; MD: Rick Reed.

**Hazlehurst**—WVOH (920 AM), WVOH (93.5 FM), PO Box 757, 31539, (912) 375-4511, (912) 375-4512. PD: Wilbur Heath; MD: W. Heath/R. Williams.

**Homerville**—WBTY (105.5 FM), PO Box 577, 31634, (912) 487-5359. PD: Author Hutto; MD: Author Hutto; Gen. Mgr.: Lonnie Cecil Carter.

**Jackson**—WJGA (92.1 FM), PO Box 3878, 30233, (404) 775-3151. PD: Susanne Earnhart; MD: Susanne Earnhart; Gen. Mgr.: Don Earnhart.

**Jasper**—WYYZ (1490 AM), PO Box 280, 30143, (404) 692-6446. PD/MD/Gen. Mgr.: Bobbi Rucker.

**Jefferson**—WEEG (880 AM), PO Box 880, 30549, (404) 367-9334. PD: David Whitehead; MD: David Whitehead; Gen. Mgr.: Dan Gable.

**Jesup**—WAJS (98.3 FM), Rt. 4, PO Box 251B, 31545, (912) 472-4555. Gen. Mgr.: Jim Jennings.

**Jesup**—WLOP (1370 AM), WIFO (105.5 FM), PO Box 647, 31545, (912) 427-3711. PD/MD: Freddie Frye.

**La Grange**—WLAG (1240 AM), 304 Broome St., 30240, (404) 882-3505. PD: Kim E. Birkett; MD: Kim E. Birkett.

**Lawrenceville**—WGNN (1360 AM), PO Box 246, 30246, (404) 962-4848. PD/MD: Ron Lucas.

**Lawrenceville**—WLOW (1360 AM), PO Box 246, 30246, (404) 963-2222. PD: Steve McGarity; MD: Steve McGarity; Gen. Mgr.: Bob McGarity.

**Louisville**—WPEH (1420 AM), WPEH (92.1 FM), PO Box 425, 30434, (912) 625-7248. PD: Wendell F. Stephens; MD: John D. Reid.

**Lyons**—WBDT (1340 AM), PO Box 111, 30436, (912) 526-8122. PD/MD: Earl Averett.

**Macon**—WDEN (1500 AM), WDEN (105.3 FM), 173 First St., 31201, (912) 745-3383. PD: Walter E. Bartlett; MD: Mike Stone.

**Macon**—WMKS (1120 AM), Rt. 6, PO Box 735, 31201, (912) 742-5477. PD: Buck Holden; MD: Buck Holden; Gen. Mgr.: Jerry Russell.

**Madison**—WYTH (1250 AM), PO Box 635, 1231 Ward Rd./J.S. 441 South, 30650, (404) 342-1250. PD: Preston Small; MD: Joe Merridith.

**McDonough**—WZAL (1540 AM), 12 N. Cedar St., 30253, (404) 957-1549. PD/MD: Jim DeVan.

**McRae**—WDAX (1410 AM), WDAX (95.3 FM), PO Box 1410, 31055, (912) 868-5611. PD/MD: Ken Howard.

**Metter**—WMAC (1360 AM), WHCG (104.9 FM), PO Box 238, 30439, (912) 685-2136. PD/MD: Gary Holland.

**Milan**—WMCB (104.9 FM), PO Box 98, 31060, (912) 362-4108. PD: Frank Jennings; MD: Scott Ross.

**Milldeleville**—WKZR (102.3 FM), PO Box 519, 31061, (912) 452-0587. PD: Scott MacLeod; MD: Jeff Mooney.

**Millen**—WGSR (1570 AM), Rt. 1, PO Box 20, 30442, (912) 962-4142. PD/MD: Bill Kent.

**Monroe**—WKUN (1580 AM), 204 W. Spring St., 30655, (404) 267-6558. PD: Deral Morris; MD: Dillard Rowe.

**Monroe**—WRED (1490 AM), PO Box V, 1223 W. Spring St., 30655, (404) 267-6000. PD: Earl Avery; MD: Beverly Garner.

**Montezuma**—WMNZ (1050 AM), PO Box 511, 31063, (912) 472-8386. PD: Danny Blizzard; MD: Danny Blizzard; Gen. Mgr.: William Blizzard.

**Moultrie**—WMTM (1300 AM), WMTM (93.9 FM), PO Box 788, 31776, (912) 985-1300. PD: Donnie Turner; MD: Doug Turner.

**Newnan**—WCOH (1400 AM), 154 Boone Dr., 30263, (404) 253-4636, (404) 577-4850. PD: Mark McCain; MD: Richard Mann.

**Ocilla**—WSIZ (1380 AM), PO Box 585, 31774, (912) 466-7427. PD/MD/Gen. Mgr.: Al Graham.

**Perry**—WPGA (980 AM), WPGA (101.1 FM), PO Box 980, 31069, (912) 987-2980, (912) 987-2101. PD/MD: Paul B. Munt.

**Quitman**—WSFB (1490 AM), PO Box 632, 601 E. Lake Dr., 31643, (912) 263-4373. PD: Martha Holloway; MD: Chris Hoopes.

**Reidsville**—WTNL (1390 AM), PO Box 820, 30453, (912) 557-6731. PD: Robert Ritchie; MD: Buck Strickland.

**Rome**—WLAQ (1410 AM), PO Box 228, 30161, (404) 232-5095, (404) 232-7767. PD/MD: Nelle Regan.

**Rome**—WRGA (1470 AM), PO Box 1187, 30161, (404) 291-9742. PD: Pam Pope; MD: Ben Cleary.

**Rome**—WROM (710 AM), PO Box 1546, 30161, (404) 291-9766. PD: D. Randall Quick; MD: Bob Wolfe.

**Royston**—WBLW (810 AM), 431 Turner St., 30662, (404) 245-6101. PD: Ted Veal; MD: Lisa Stowe.

**Savannah**—WCHY (1290 AM), WCHY (94.1 FM), PO Box 1247, 31402, (912) 964-7794. PD: Randall L. Bush; MD: Joe Logan.

**Savannah**—WWAM (1450 AM), 206 E. Upper Factors Walk, 31401, (912) 238-1450. PD: Jeanne Alexander; MD: Jeanne Alexander; Gen. Mgr.: Ben Korgold.

**St. Marys**—WLKC (93.5 FM), PO Box 1171, 31558, (912) 882-3000. PD: Randy A. Horn; MD: Greg Lowe.

**Statesboro**—WPTB (850 AM), PO Box 289, 30458, (912) 764-6621. PD: Jim Samec; MD: Gary Hanks.

**Summerville**—WGTA (950 AM), PO Box 200, Hwy. 100, 30747, (404) 857-2466. PD: Margaret Dillard; MD: David Daniel.

**Swainsboro**—WGKS (98.3 FM), PO Box 289, 30401, (912) 237-2011. PD: Barry Stewart; MD: Barry Stewart; Gen. Mgr.: C. O. Brazzell.

**Swainsboro**—WXRS (103.9 FM), PO Box 1590, 30401, (912) 237-1590. PD: Johnny James; MD: Jeff Wiggins.

**Swainsboro**—WJAT (800 AM), PO Box 289, 1000 W. Moring St., 30401, (912) 237-2011. PD: Barry Stewart; MD: Shirley Smoak.

**Sylvania**—WSYL (1490 AM), PO Box 519, 30467, (912) 564-7461. PD/MD: Ray Class.

**Sylvester**—WXZE (1540 AM), PO Box 566, 31791, (912) 776-7792. PD/MD: Jerry L. Griffin.

**Tallapoosa**—WKNG (1060 AM), PO Box 606, 30176, (404) 574-7655. PD: Jimmy Tolbert.

**Thomaston**—WSFT (1220 AM), PO Box 689, 30286, (404) 647-5421. PD/MD: Bill Chapman.

**Thomasville**—WLOR (730 AM), WLOR (107.1 FM), PO Box 45, Hwy. 319 South, 31799, (912) 226-7911. PD/MD: Frank White.

**Thomson**—WTWA (1240 AM), WTHO (101.7 FM), PO Box 900, 1530 Hickory Hill Dr., 30824, (404) 595-5122, (404) 595-1561. PD: Mike Wall; MD: Justin Higdon.

**Tifton**—WTIF (1340 AM), WYJF (95.3 FM), PO Box 968, 104 East Seventh St., 31794, (912) 382-1340. PD: Allen Tibbels; MD: David Haire.

**Toccoa**—WLET (1420 AM), WZLI (106.1 FM), PO Box 106, 423 Prather Bridge Rd., 30577, (404) 886-2191, (404) 886-0106. PD: John Wilson; MD: John Wilson; AM Program Director: David Bollinger.

**Valdosta**—WAAC (92.9 FM), PO Box 1207, Hwy. 84 West, 31603, (912) 242-4513. PD/MD: Robert Whitt.

**Valdosta**—WJEM (1150 AM), PO Box 368, 31603, (912) 242-1565. PD: Nancy Knight; MD: Missy Denmark.

**Vidalia**—WVOP (970 AM), WTCCQ (97.7 FM), PO Box 900, 30474, (912) 537-9202. PD: Ed Johnson; MD: Melody Garrett.

**Washington**—WGPL (1370 AM), PO Box 400, 30673, (404) 678-2125. PD: John Hurley; MD: John Hurley; Gen. Mgr.: Slim Williamson.

**Washington**—WLOV (1370 AM), WLOV (100.1 FM), PO Box 400, St. 823 Berkshire Dr., 30673, (404) 678-2125. PD/MD: Fred Nelson.

**Waycross**—WAAC (570 AM), PO Box 858, 31502, (912) 283-4660. PD/MD: James S. Rivers, Jr.

**Waycross**—WAYX (1230 AM), WAYX (102.5 FM), PO Box 1989, 1600 Carswell Ave., 31502, (912) 283-1230. PD: Mike Mitchell; MD: Mike Mitchell; Opns. Dir.: Mike McKay.

**Waynesboro**—WBRO (1310 AM), PO Box 866, 30830, (404) 554-2139, (404) 554-5276. PD/MD: Curt St Germaine Sr.

**West Point**—WCJM (100.9 FM), 705 West Fourth Ave., 31833, (404) 645-2991. PD/MD: Iris Cole.

**Winder**—WIMO (1300 AM), PO Box 1300, 30680, (404) 867-1300. PD/MD: Sid Griffin.

## HAWAII

**Hilo**—KIPA (620 AM), 688 Kinoole St., 96720, (808) 935-6858. PD: Bill Cametto; MD: Bill Cametto; Gen. Mgr.: Buddy Gordon.

**Lihue**—KIPM (570 AM), PO Box 1748, 96766, (808) 245-9527. PD: Pat Victorino; MD: Pat Victorino; Gen. Mgr.: Nanette Slavin.

**Waipahu**—KDEO (940 AM), 94-1088 Farrington Hwy., 96797, (808) 671-2851. PD/MD: Ed Kanoi.

## IDAHO

**Blackfoot**—KBLI (690 AM), PO Box 699, 83221, (208) 785-1400. PD: Mark Wilson; MD: Mark Wilson; Gen. Mgr.: Richard K. Stoddart.

**Boise**—KQFC (97.9 FM), PO Box 1280, 83701, (208) 336-3670. PD/MD: Chris Adams.

**Boise**—KJEM (1140 AM), KJOT (105.1 FM), PO Box 5278, 5601 Cassia, 83705, (208) 344-3511. PD: Steven Holmes; MD: Maureen Lynch.

**Boise**—KIZN (730 AM), KIZN (93.1 FM), 1002 W. Franklin St., 83702, (208) 343-9393. PD: Bill Bailey; MD: Johnny Mitchell.

**Boise**—KKIC (950 AM), PO Box 4489, 83711, (208) 888-9595. PD: Dave Lynn; MD: Dave Lynn; Gen. Mgr.: Steve Sumner.

**Bonniers Ferry**—KBFI (1450 AM), PO Box X, 83805, (208) 267-5593. PD: Rick Stevens; MD: Ginger Stevens.

**Burley**—KBAR (1230 AM), 1841 W. Main, 83318, (208) 678-2244. PD: Gerald Thaxton; MD: Chris Kinsel.

**Caldwell**—KCID (1490 AM), KCID (107.1 FM), PO Box 1175, 83606, (208) 459-3608. Operations Dir.: Carl Follick.

**Gooding**—KIDI (1480 AM), PO Box 465, 83330, (208) 934-4497. PD: Frank Goble; MD: Frank Goble; Gen. Mgr.: Giacus Merril.

**Grangeville**—KORT (92.7 FM), PO Box 72, 833530, (208) 983-1230. PD: Jim Cross; Station Mgr.: Ray Crabtree.

**Grangeville**—KORT (1230 AM), PO Box 72, 83530, (208) 983-1230. PD: Jim Cross; Station Mgr.: Ray Crabtree.

**Hailey**—KNRC (1340 AM), KSKI (93.5 FM), PO Box 1340, 83333, (208) 788-4504. PD: Bob Greer; MD: Jeffrey Ballon.

**Hailey**—KNRL (1340 AM), PO Box 1340, 83333, (208) 788-4506. PD: Jeff Ballou; Station Mgr.: Jim Paxton.

**Idaho Falls**—KOP1 (99.1 FM), 854 Lindsay Blvd., 83401, (208) 522-1101. PD: Rick Hogan; Station Mgr.: Paul Robinson.

**Idaho Falls**—KUPI (99.1 FM), 854 Lindsay Blvd., 83401, (208) 522-1101. PD: Bobbie Stephens; MD: Gary Marvin.

**Idaho Falls**—KID (590 AM), PO Box 1549, 83403, (208) 524-5900. PD: Ken Brown; Station Mgr.: Ken Brown.

**Jerome**—KART (1400 AM), 47 North 100 West, 83338, (208) 324-8181. PD/MD: Marv Hepworth.

**Lewiston**—KRLC (1350 AM), 805 Stewart, 83501, (208) 743-1551. PD: Jack Galloway; MD: Kevin Chase.

**McCall**—KZID (1240 AM), PO Box 907, 808 Lakeside Ave., 83638, (208) 634-2248. PD: David Wilson; MD: Joe Benson.

**Moscow**—KRPL (1400 AM), PO Box 8849, 83843, (208) 882-2551. PD: Gary Cummings; Station Mgr.: Dennis Deccio.

**Mountain Home**—KJCY (1240 AM), KJCY (99.3 FM), PO Box 704, 83647, (208) 587-8424. PD: Terry Clark; Station Mgr.: Jack Jensen.

**Osborn**—KWAL (6203 AM), PO Box U, 83849, (208) 752-1141. PD: Rick Hogan; Station Mgr.: Paul Robinson.

**Pocatello**—KWIK (1240 AM), KPKY (94.9 FM), PO Box 998, 83204, (208) 233-1133. MD: Todd Stanger.

**Preston**—KACH (1340 AM), 1133 E. Glendale Rd., 83263, (208) 852-1340. PD/MD: Michael B. Lish.

**Rupert**—KBBK (970 AM), PO Box 180, 83350, (208) 436-4118. PD/MD: J. J. Jensen.

**St. Maries**—KOFE (1240 AM), 1525 Main, 83861, (208) 245-4559. PD: Terry C. Duffey; MD: Joe Benson.

**Salmon**—KSRA (960 AM), 315 Hwy. 93 North, 83467, (208) 756-2218. PD/MD: Dale Smith.

**Sandpoint**—KSPT (1400 AM), PO Box 1927, 83864, (208) 263-2012. PD: David Gunter.

**St. Anthony**—KIGO (1400 AM), PO Box 609, Radio Rd., 83445, (208) 624-4451. PD/MD: Ernie Riedelbach.

**Twin Falls**—KEZJ (95.7 FM), PO Box 346, 415 Park Ave., 83303, (208) 733-7512. PD: Terry Tario; MD: Dusty Foxx.

**Twin Falls**—KLIX (1310 AM), KLIX (96.5 FM), PO Box 1259, 83303, (208) 733-1310. PD: Charles Tuma; MD: Chuck Brockway.

**Weiser**—KWEI (1260 AM), KWEI (99.3 FM), PO Box 791, 83672, (208) 549-0886. PD: Randy Williamson; MD: Ray Amaya.

## ILLINOIS

**Aledo**—WRMJ (102.3 FM), 2104 SE Third St., 61231, (309) 562-5666. PD/MD: Jennifer Best.

**Anna**—WRAJ (1440 AM), WRAJ (92.7 FM), PO Box 606, 202 N. Main, 62906, (618) 833-2148. PD: Tom Ellison; MD: Carolyn Cremins.

**Belleville**—WIBV (1260 AM), PO Box A, 62222, (618) 233-5000. PD/MD: J.C. Hall.

**Benton**—WJRL (106.3 FM), PO Box 818, 62812, (618) 439-4100, (618) 435-8101. PD/MD: Bill Barnett.

**Cairo**—WKRO (1490 AM), PO Box 311, 62914, (618) 734-1490. PD: William T. Crain; MD: William T. Crain; Asst. Music Director: Phil Ramsey.

**Canton**—WBYS (98.3 FM), PO Box 600, 61520, (309) 647-1560. PD: Dean Cramer; Station Mgr.: Charles E. Wright.

**Carmi**—WROY (1460 AM), WRUL (97.3 FM), PO Box 400, 62821, (618) 382-4161. PD: Roger Swans; MD: Scott Maveing.

**Carthage**—WCAZ (990 AM), PO Box 498, 62321, (217) 357-3128. PD/MD: Lee Weiss.

**Casey**—WKZI (800 AM), PO Box 8, 24 W. Main, 62420, (217) 932-4051. PD: John McDaniel; MD: Jerry Cox.

**Centralia**—WILY (1210 AM), WRXX (95.3 FM), 302 S. Poplar, 62801, (618) 532-1885. PD: Mike Middleton; MD: Cindy Rethemeyer.

**Champaign**—WZRO (98.3 FM), PO Box 1831, 61820, (309) 928-9876. PD: Steve Hoffman; Station Mgr.: Steve Keagle.

**Charleston**—WEIC (1270 AM), RR 2, PO Box 185-A, 61920, (217) 345-2148. PD: Ed Moore.

**Chester**—KSGM (980 AM), KSGM (105.7 FM), First Bank Bldg., 3rd floor, 62233, (618) 826-2980. PD/MD: Bob Scott.

**Chicago**—WUSN (99.5 FM), 875 N. Michigan Ave., Suite 1310, 60611, (312) 649-0099. PD: Douglas Wilson; MD: Sam Weaver.

**Chicago**—WMAQ (670 AM), Merchandise Mart, 60654, (312) 861-5555. PD: Siobhan Reynolds; MD: Siobhan Reynolds; Station Mgr.: Michael D. Lonneke.

**Clinton**—WHOW (1520 AM), WHOW (95.9 FM), PO Box 160, Rt. 51 South, 61727, (217) 935-2161. PD: Kevin Wahl; MD: Tim Tarler.

**Crystal Lake**—WAIT (850 AM), WXET (105.5 FM), 300 Commerce Dr., 60014, (815) 459-7000. PD/MD: Greg Newton.

**Danville**—WIAI (99.1 FM), 4 N. Vermilion, 61832, (217) 443-5500. PD: Ken Ball; MD: Ann Rhoton.

**Decatur**—WDZQ (95.1 FM), 337 N. Water St., 62523, (217) 429-9595. PD/MD: Dale Jones.

**Dixon**—WIXN (101.7 FM), 1460 S. College Ave., 61021, (815) 288-3341. PD: Steven Marco; MD: Kenn McCloud.

**Du Quoin**—WDQN (1580 AM), WDQN (95.9 FM), PO Box 190, 62832, (618) 542-3894. PD: Gary R. Showalter; MD: David J. Schaefer.

**Effingham**—WCRA (1090 AM), WCRC (95.7 FM), PO Box 568, 208 W. Jefferson, 62401, (217) 342-4141. PD: Larry J. Wilson; MD: Greg Sapp.

**Eldorado**—WDRW (102.3 FM), Rt. 142 North PO Box 10, 62930, (618) 273-3331, 273-3332. PD/MD: John Hawkins.

**Fairfield**—WFIW (1390 AM), PO Box 310, Hwy. 15 East, 62837, (618) 842-2159. MD: Tom Lavine.

**Flora**—WNOI (103.9 FM), PO Box 368, 62839, (618) 662-8331. PD: Stephen McCarthy; MD: Marty L. Fatheree.

**Galesburg**—WAAG (94.9 FM), PO Box 1227, 61401, (309) 342-5131. PD: Jon Raymond; MD: Lonnie Strauss.

**Geneseo**—WGEN (1500 AM), WGEN (105 FM), PO Box 67, 61254, (309) 944-4633. PD: Lee Bright; MD: Brian Lindell.

**Geneseo**—WGEN (104.9 FM), 1003 S. Oakwood, 61254, (309) 944-4633. PD: Brian Lindell; Station Mgr.: Joe Labaito.

**Godfrey**—WBGZ (1570 AM), PO Box 608, 62035, (618) 466-3535. PD: Danny Russell; Station Mgr.: Lewis Drieth.

**Greenville**—WGEL (101.7 FM), 309 W. Main, 62246, (618) 664-3300. PD/MD: Jeff Alexander.

**Harrisburg**—WEBQ (1240 AM), 701 S. Commercial St., 62946, (618) 253-7812. PD/MD: Cathy Horton.



**Havana**—WDUK (99.3 FM), 200 N. Plum, 62644, (309) 543-3331. PD/MD: Win Stimpson.

**Herrin**—WHPI (1340 AM), 200 N. Park Ave., 62948, (618) 942-2181. PD/MD: Tracy McSherry.

**Jacksonville**—WJIL (1550 AM), PO Box 1065, 62651, (217) 245-5119. PD: Greg Bergschneider; MD: Gene Shelton.

**Jerseyville**—WJBM (1480 AM), PO Box 310, Rt. 16 East, 62052, (618) 498-2185. PD/MD: George Depper.

**Joliet**—WCCQ (98.3 FM), 1520 N. Rockrun Dr., 60435, (815) 729-4400. PD: Prince Mayne.

**Lawrenceville**—WAKO (910 AM), WAKO (103.1 FM), PO Box 210, 62439, (618) 943-3354. PD/MD: Steve Sheley.

**Lincoln**—WPRC (1370 AM), 800 S. Postville, 62656, (217) 735-2337. PD/MD: Carl Drake.

**Litchfield**—WSMI (1540 AM), E Rt. 16, PO Box 10, 62056, (217) 234-2345. PD: Terry Todt.

**Macomb**—WLRB (1510 AM), 119 W. Carroll, 61455, (309) 833-5561. PD/MD: Rick Bulger.

**Marion**—WDDD (810 AM), WDDD (107.3 FM), 1 Broadcast Center, 62959, (618) 997-8123. PD: Dutch Doelitzsch.

**Mattoon**—WLBH (1170 AM), PO Box 1848, 61938, (217) 234-6464. PD/MD: Jim Livesay.

**McLeansboro**—WMLC (1060 AM), PO Box 279, 62859, (618) 643-2311. PD/MD: Mark Stephens.

**Metropolis**—WMOK (920 AM), PO Box 720, 62960, (618) 524-9209. PD/MD: Steve Bunyard.

**Monmouth**—WRAM (1330 AM), PO Box 684, 61462, (309) 734-9452. PD: John Everly; MD: Kay Nolan.

**Morris**—WCSJ (1550 AM), WCSJ (104.7 FM), PO Box 270, 60450, (815) 942-0022. PD: Terry R. White.

**Mount Vernon**—WMIX (94.1 FM), PO Box 1508, 62864, (618) 242-3500. PD: Tom Sheldon; MD: Bob Ebart.

**Normal**—WMLA (1440 AM), WMLA (92.7 FM), PO Box 307, 61761, (309) 454-3333. PD: Greg Masters; MD: Dan Westhoff.

**Pana**—WXKK (100.9 FM), PO Box 327, 62557, (217) 562-2161. PD/MD: Michael Robinson.

**Paris**—WACF (98.5 FM), PO Box 367, 61944, (217) 465-6336. PD: W. J. Brown.

**Peoria**—WXCL (1350 AM), 3641 Meadowsbrook Rd., 61604, (309) 685-5975. PD: Steve Young; MD: Joe Jackson.

**Pittsfield**—WBBA (1580 AM), WBBA (97.7 FM), RR 1, 62363, (217) 285-2157. PD/MD: Larry DeSha.

**Pontiac**—WPOK (1080 AM), WJEZ (103.1 FM), 315 N. Mill, 61764, (815) 844-6101. PD/MD: Marc Edwards.

**Quincy**—WGEM (105.1 FM), PO Box 80, 513 Hampshire, 62301, (217) 228-6600. PD/MD: Ed Clay.

**Robinson**—WTAY (1570 AM), WTAY (101.7 FM), PO Box 245, 62454, (618) 544-2191. PD: Roger Dee; Station Mgr.: Dennis G. Hare.

**Rochelle**—WRHL (1060 AM), WRHL (102.3 FM), PO Box 177, 61068, (815) 562-7001. PD: Jim Feather; MD: Joni Feather.

**Rock Island**—WKBK (1270 AM), 225 18th St., 61201, (309) 786-1800. PD: Phil Parker; MD: Lae Lawrick.

**Rockford**—WKKN (1150 AM), 1901 Reid Farm Rd., 61111, (815) 877-3075. PD/MD: Ron Scott.

**Rockford-Loves Park**—WLUV (1520 AM), WLUV (96.7 FM), PO Box 2211, 61111, (815) 877-6037, (815) 877-9588. PD/MD: Joe Salvi.

**Rushville**—WKXQ (96.7 FM), PO Box 2201, 62618, (217) 322-3396. PD: Larry Paul; Station Mgr.: Bud Price.

**Salem**—WJBD (1350 AM), WJBD (101.1 FM), 310 W. McMackin, 62881, (618) 548-2000. PD: Bryan Davidson.

**Savanna**—WCCI (100.1 FM), 316 Main St., PO Box 310, 61074, (815) 273-7757. PD/MD: Scott A. Manninen.

**Shelbyville**—WSHY (1560 AM), WSHY (104.9 FM), PO Box 149, 62565, (217) 774-2146. PD/MD: Ken York.

**Shelbyville**—WSHY (AM), WSHY (FM), PO Box 149, West South Fifth St., 62565, (217) 774-2146. MD: Lawrie A. Pastar.

**Sparta**—WHCO (1230 AM), PO Box 255, Hwy. 154 West, (618) 443-2121. PD: J. L. Scheper; MD: Mike Arnold.

**Springfield**—WFMB (104.5 FM), PO Box 2989, 62708, (217) 528-3033. PD: Ron Dennington; MD: T. J. Hart.

**Springfield**—WMAY (970 AM), WNNN (98.7 FM), PO Box 460, 62705, (217) 629-7077. PD: Paul Layendecker; MD: Carl Drake.

**Sterling**—WSDR (1240 AM), 218 First Ave., 1240, (815) 625-3400. PD: Charlie Stewart; Station Mgr.: Lindsay Davis.

**Sullivan**—WSAK (106.3 FM), RR 2, PO Box 199, 61951, (217) 728-2028. PD/MD: Jay Martin.

**Sycamore**—WSQR (1560 AM), 421 Dekalb Ave., 60178, (815) 895-2117. PD/MD: Norm Marion.

**Taylorville**—WTIM (1410 AM), PO Box 387, 111 W. Maincross, 62568, (217) 824-3395. PD: Tim Sanders; MD: Bob Trout.

**Vandalia**—WPMB (1500 AM), PO Box 100, 111 South Fifth St., 62471, (618) 283-2325. MD: Joe McLaughlin.

**Watseka**—WGFA (1360 AM), WGFA (94.1 FM), Rt. 4, PO Box 100, 60970, (815) 432-4958. Station Mgr.: Ron Hunt.

## INDIANA

**Brazil**—WBZL (1130 AM), WSDM (97.7 FM), PO Box 650, 47834, (812) 446-2507. PD: Susan M. Mercer.

**Greensburg**—WTRE (1330 AM), PO Box 487, 1011 Park Rd., 47240, (812) 663-3000. PD/MD: Greg Snyder.

**Martinsville**—WMCB (1540 AM), WCBK (102.3 FM), PO Box 1577, 1839 Burton Ln., 46151, (317) 342-3394. PD: John Taylor; MD: David Bruce.

**Mount Vernon**—WPCCO (1590 AM), 601 Upton Rd., 47620, (812) 838-4484. PD/MD: Dick Grogg.

**North Vernon**—WNV1 (1460 AM), PO Box 46, 47265, (812) 346-2777. PD: Joe Ammerman; MD: Greg Fish.

**Salem**—WSLM (1220 AM), WSLM (98.9 FM), Radio Ridge, 47167, (812) 883-5750. PD: Don H. Martin; MD: John Wood.

**Seymour**—WJCD (1390 AM), WJCD (93.7 FM), PO Box 806, 1534 Ewing St., 47274, (812) 522-1390. PD: Leigh Harlowe; MD: Dan Honeyman.

**Washington**—WAMW (1580 AM), 102 E. Main St., 47501, (812) 254-6761. PD: William A. Greene; MD: William Greene.

## IOWA

**Albia**—KLBA (1370 AM), 201 S. Main St., 52531, (515) 932-2112. PD: Louis Hallstrom; MD: Tim Hammond; Station Mgr.: Jack Hallstrom.

**Algona**—KILGA (1600 AM), KILGA (92.5 FM), PO Box 160, 50511, (515) 295-2475. MD: Mark Harcoop.

**Ames**—KASI (1430 AM), PO Box 728, 50010, (515) 232-1430. PD/MD: John Gray.

**Anamosa**—KLEH (1290 AM), PO Box 488, 52205, (319) 462-4384. PD: Lanier Kormsmyer; MD: Ken Albrecht.

**Atlantic**—KJAN (1220 AM), PO Box 389, 50022, (712) 243-3920. PD/MD: Tom Edwards.

**Bloomfield**—KXOF (106.3 FM), PO Box 186, 52537, (515) 664-3721. PD/MD: Philip Hebrink.

**Boone**—KWBG (1590 AM), KZBA (98 FM), 806 Seventh, 50036, (515) 432-1590. PD: Randy Ricci; MD: Paul Clark.

**Burlington**—KPCS (1150 AM), 408 N. Main St., 52601, (319) 754-6698, (319) 754-8899. PD: Val Giannettino; MD: Chip Giannettino.

**Cedar Falls**—KCFI (1250 AM), 721 Shirley St., 50613, (319) 277-1918. PD: Dave Stein; MD: Ron Carleton.

**Cedar Rapids**—KHAK (1360 AM), KHAK (98.1 FM), The Center, 425 Second St. SE, Suite 450, 52401, (319) 365-9431. PD: Dan Olsen; MD: Nick Thomas.

**Centerville**—KMGO (98.7 FM), 402 North 12th, 52544, (515) 856-3996. PD/MD: Fred Jenkins.

**Centerville**—KCOG (1400 AM), 402 North 12th St., 52544, (515) 437-4242. PD: Brad Cluff; Station Mgr.: Fred Jenkins.

**Chariton**—KELR (105.5 FM), PO Box 693, 50049, (515) 774-8494. PD: Jason L. Mikesell; MD: Steven J. Chronister.

**Clinton**—KLNT (1390 AM), PO Box 875, 52732, (319) 243-1390. PD/MD: Bill Warner, Jr.

**Creston**—KSIB (1520 AM), KITR (101.7 FM), PO Box 425, Hwy. 34 West, 50801, (515) 782-2155. PD: Dennis Lower; MD: Concept Prods.

**Davenport**—WLLR (101.3 FM), 1910 E. Kimberly Rd. Penthouse Suite #12, 52807, (319) 355-5331. PD: John Keith; MD: Ron Evans.

**Denison**—KOSN (1530 AM), KDSN (107.1 FM), PO Box 670, 51442, (712) 263-3141. PD/MD: Wayne Specht.

**Des Moines**—KDMI (97.3 FM), 2907 Merle Hay Rd., 50310, (515) 274-4968. PD: Jerry L. Sleg; MD: Jim Beam.

**Des Moines**—KJJK (106.3 FM), 1551 NE 66th Ave., 50313, (515) 289-2444. PD: Beverly Bleisch; MD: Eddie Taylor.

**Des Moines**—KKXI (93.3 FM), 215 Kwo Way, 50309, (515) 288-9493. PD: Tom Oakes; Station Mgr.: Miles G. Knuteson.

**Des Moines**—KSO (1460 AM), KGGO (94.9 FM), 3900 NE Broadway, 50317, (515) 265-6181. PD: Jarrett N. Day; MD: same.

**Dubuque**—KIYX (102.3 FM), 909 Main St., 52001, (319) 557-8888. PD: John Nemmers.

**Dubuque**—KXKK (102.3 FM), 909 Main St., 52001, (319) 557-8888. PD: John Nemmers; MD: John L. Nemmers.

**Elkader**—KCTN (100.1 FM), Rt. 1, PO Box 86, 52043, (319) 245-1400. PD: L. Lovell; MD: T. Thein.

**Emmetsburg**—KEMB (98.3 FM), 2215 Main St., 50536, (712) 852-4551. PD: Bob Kelleher; Station Mgr.: John Schad.

**Fairfield**—KBCT (96 FM), PO Box 648, 52556, (515) 472-4191. PD: Chuck Engstrom; MD: Tim Stoll.

**Forest City**—KIOW (102.3 FM), PO Box 308, 50436, (515) 582-3121. PD: Dale Aman; MD: Bob Dakin.

**Ft. Dodge**—KFTX (92.1 FM), 3566 Fifth Ave., South, 50501, (515) 955-5656. PD: Tracy Joel; MD: Greg Richards.

**Ft. Dodge**—KWMT (540 AM), PO Box 578, 540 A St., 50501, (515) 576-7333, (515) 576-1516. PD/MD: Dale Eichor.

**Grinnell**—KGRN (1410 AM), 909 1/2 Main, 50112, (515) 236-6106. PD/MD: Jerry Roberts.

**Harlan**—KNOD (105.5 FM), 902 Chatburn Ave., 51537, (712) 755-3883. PD: Lou Heller; MD: Michele Anderson.

**Ida Grove**—KIDA (92.7 FM), 218 Main, 51445, (712) 364-2121. PD/MD: Randy Flinak.

**Indianola**—KXLO (1490 AM), Rt. 2, 50125, (515) 961-6291. PD: Dan Campbell; Station Mgr.: Tom Hughes.

**Iowa Falls**—KIFG (1510 AM), KIFG (95.3 FM), 308 1/2 Stevens, 50126, (515) 648-9528. PD: Jim Starr; MD: Jim Starr/Pat Dunn.

**Keokuk**—KOKX (1310 AM), KOKX (95.3 FM), 108 Washington, 52632, (319) 524-5410. PD: Ted Elting.

**Le Mars**—KLEM (1410 AM), 37 Second Ave., NW, 51031, (712) 546-4121. PD: Dave Ruden; Station Mgr.: Paul Olson.

**Maquoketa**—KMAQ (1320 AM), KMAQ (95.3 FM), PO Box 940, 52060, (319) 652-2426. PD: Dennis W. Voy; MD: Lyle Shepers.

**Marshalltown**—KFJB (1230 AM), KXIA (101.1 FM), 123 W. Main St., 50158, (515) 753-3361. PD/MD: Mike Elm.

**Mount Pleasant**—KILJ (1130 AM), PO Box 281, 52641, (319) 885-8728. PD: John Kuhns.

**Muscatine**—KWPC (860 AM), 3218 Mulberry Ave., 52761, (319) 263-2442. PD: Steve Bridges; MD: Tim Scott.

**Oelwein**—KOEL (92.3 FM), PO Box 391, 50662, (319) 283-1234. PD/MD: Carl R. Raida.

**Osceola**—KJJC (107.1 FM), PO Box 464, US Hwy. 34 West, 50213, (515) 342-6536. PD: Scott Pierce; MD: Vicki Hoppe.

**Oskaloosa**—KBOE (740 AM), KOSK (104.7 FM), PO Box 380, 52577, (515) 673-3493. PD/MD: Scott Ewing.

**Ottumwa**—KLEE (1480 AM), 212 1/2 E. Main, 52501, (515) 682-8711. PD: Bill Bishop; MD: Ken Williams.

**Perry**—KDLS (1310 AM), KDLS (104.9 FM), PO Box 548, 50220, (515) 465-5357. PD/MD: John Patrick.

**Sheldon**—KIWA (1550 AM), KIWA (105.5 FM), PO Box 250, 411 Ninth St., 51201, (712) 324-2597. PD/MD: Joe Tokheim.

**Shenandoah**—KMA (960 AM), PO Box 500, 51603, (712) 246-5270. PD: Tim Wayne; Station Mgr.: C. R. Andersen.

**Sioux Center**—KVDB (1090 AM), KVDB (94.3 FM), PO Box 35-A, 51250, (712) 722-1090. PD/MD: Tom Aldrich.

**Sioux City**—KMNS (620 AM), PO Box 177, 51102, (712) 258-0628. PD/MD: Ty Cooper.

**Sioux City**—KWSL (1470 AM), PO Box 3088, 51102, (712) 255-1470. PD: Kevin James; Station Mgr.: Ted Mann.

**Spencer**—KICD (1240 AM), KICD (107.7 FM), 2600 O. Hwy. Blvd., 51301, (712) 262-1240. PD/MD: Rhonda Wedeking.

**Storm Lake**—KAYL (990 AM), PO Box 1037, 50588, (712) 732-3520. PD: Joel Hermann; Station Mgr.: Paul Benson.

**Waterloo**—KXEL (1540 AM), PO Box 1540, 50704, (319) 233-3371. PD: Curt Curtis; MD: Bill James.

**Waukon**—KNEI (1140 AM), KNEI (103.9 FM), Hwy. 9 North, 52172, (319) 568-3476. PD: Chuck "Allen" Bloxham; MD: Roger "King" Koeck.

**Waverly**—KWAY (1470 AM), KWAY (99 FM), PO Box 307, 50677, (319) 352-3550. PD/MD: Robert P. Foster.

**Webster City**—KQWC (250 AM), KQWC (96.5 FM), PO Box 550, 50595, (515) 832-1570. PD: Tom Daze; Station Mgr.: Larry Schultz.

## KANSAS

**Atchison**—KERE (1470 AM), PO Box G, 66002, (913) 367-1470. PD/MD: Harold Schoepner.

**Baxter Springs**—KBLT (107.1 FM), PO Box 249, 66739, (316) 389-2203. PD: Bob Alexander; MD: Casey Lee.

**Belleville**—KREP (92.1 FM), 2307 W. Frontage Rd., 66935, (913) 527-2266. PD/MD: Deborah M. Linkugel.

**Chanute**—KKOY (1460 AM), KKOY (105.5 FM), Beech & Plummer, 66720, (316) 431-3700. PD/MD: Chris Diller.

**Clay Center**—KCLY (100.9 FM), PO Box 16, Fifth & Lincoln Ave., 67432, (913) 632-5661. PD: Vernadell Yarrow; MD: Neil Losh.

**Colby**—KXXY (790 AM), PO Box 27, 67701, (913) 462-3305. PD: Allen Duddy; MD: Deena Schuster.

**Concordia**—KNCK (1390 AM), KCKS (95.3 FM), Rt. 1, PO Box 629, 66901, (913) 243-1414. PD: Tom Thurber; MD: Jaime Fall.

**El Dorado**—KSPG (1360 AM), PO Box 550, 67042, (316) 321-1360. PD/MD: Rodney Brown.

**Emporia**—KEGS (101.7 FM), 322 Commercial, 66801, (316) 343-8525. PD: Randy Jackson; MD: Brad Lyman.

**Emporia**—KVOE (1400 AM), KFFX (104.1 FM), PO Box 968, 66801, (316) 342-1400. PD: Steve Yewell; MD: Coby Mach.

**Ft. Scott**—KMDO (1600 AM), KOMB (103.9 FM), 2724 S. Main, 66701, (316) 223-4500. PD: Tim McConney; MD: Rick Nash.

**Galena**—KBLT (107.1 FM), PO Box 249, 66739, (316) 389-2203. PD: Gary Cooper; MD: Suni Stevens.

**Garden City**—KKUJ (97.3 FM), PO Box 798, 1309 E. Fulton, 67846, (316) 276-2366. PD: Charlie Hale; MD: Tim Richardz.

**Great Bend**—KVBG (1590 AM), KVGB (104 FM), 1200 Baker, 67530, (316) 792-4317. PD: John O'Connor; MD: Jack A. Hartle.

**Hiawatha**—KNZA (103.9 FM), PO Box 104, 66434, (913) 547-3461. PD/MD: L. J. Trant.

**Hutchinson**—KWBW (1450 AM), KHUT (102.9 FM), PO Box 1036, 67501, (316) 662-4486. PD: J. Larry James; MD: Bob Watson.

**Junction City**—KJCK (1420 AM), PO Box 789, 66441, (913) 762-5525. PD/MD: Mark Ediger.

**Junction City**—KJCK (1420 AM), PO Box 789, 66441, (913) 762-5525. PD/MD: Mark Ediger.

**Kansas City**—KFKF (1340 AM), KFKF (94.1 FM), 4121 Minnesota Ave., 66102, (913) 321-3200. PD: John St. John; MD: Tony Stevens.

**Larned**—KANS (1510 AM), 200 East Eighth, 67550, (316) 285-2127. PD: Allan Stevens; Station Mgr.: Dennis Franz.

**Lawrence**—KLWN (1320 AM), KLZR (105.9 FM), PO Box 3007, 3035 Iowa St., 66046, (913) 843-1320. PD: Bill Lee; MD: Bob Kirby.

**Leavenworth**—KCLO (1410 AM), 335 Muncie Rd., 66048, (913) 727-1410. PD: Rick Kimbrough; MD: Chris Meikel.

**Liberal**—KSLF (101.5 FM), PO Box 856, 67901, (316) 624-2556. PD: Darren Cram; MD: Larry Whitehill.

**Liberal**—KILS (1270 AM), KSLs (101.5 FM), Rt. 2 PO Box 431, 67901, (316) 624-8156. PD: J. Smith; MD: Scott Henderson.

**Liberal**—KSCB (1620 AM), PO Box "K", 67901, (316) 624-3891. PD: Mark David; Station Mgr.: Stuy Melchert.

**Marysville**—KNDY (1570 AM), KNDY (103.1 FM), RR #3, 66508, (913) 562-2361. PD: Bruce Dierking; MD: Paul Lovell.

**Oberlin**—KFNF (101.1 FM), Rt. 2, PO Box 125, 67749, (913) 475-2225. PD: Ed Briley; MD: Jan Bainter.

**Osage City**—KZOC (92.7 FM), PO Box 93, 520 Market St., 66523, (913) 528-4128. PD/MD: Rex Winz.

**Ottawa**—KOFO (1220 AM), PO Box 16, Hwy. 59 & Radio Rd., 66067, (913) 242-1220. PD: Brad Howard; MD: Bob Osburn.

**Pittsburg**—KSSC (98.3 FM), PO Box 359, 66762, (316) 231-0830. PD: Don Blythe; MD: Chuck Foster.

**Pittsburg**—KKOW (860 AM), Rt. 5, PO Box 45, 66762, (316) 231-7200. PD: Jeff Freeman; MD: Steve Passeri.

**Pratt**—KWLs (1290 AM), KGLS (93.1 FM), PO Box 486, 67124, (316) 672-5581. PD: Carl R. Raida; MD: John Leslie.

**Salina**—KBYE (93.7 FM), 1512 E. Iron, 67401, (913) 823-1111. PD/MD: Bill Ray.



Salina—KINA (910 AM), PO Box 2060, 67401, (913) 825-0266. PD/MD: Bill Ray.  
 Salina—KNNN (550 AM), PO Box 1280, 67402, (913) 825-4611. PD: L. J. Trant; MD: Jim Cory.  
 Topeka—KTPK (106.9 FM), 910 Bank IV Tower, 66603, (913) 234-2627. PD: Marlene Adkinson; MD: Jim Gibb.  
 Topeka—KSXK (1440 AM), PO Box 4407, 66604, (913) 272-2122. PD/MD: Mike Jones.  
 Topeka—WIBW (580 AM), PO Box 119, 88601, (913) 272-3456. PD: Ed O'Donnell; MD: Greg Sharpe.  
 Ulysses—KULY (1420 AM), PO Box 1420, 67880, (316) 356-1420. PD: Tamara J. Blalock; Station Mgr.: Herb Deremer.  
 Wichita—KZSN (102.1 FM), 5610 East 29th St. North, 67220, (316) 683-4566. PD: Rick Edwards; MD: Randy McKay.  
 Wichita—KFDI (1070 AM), KFDI (101.3 FM), PO Box 1402, 67201, (316) 838-9141. PD: John Speer; MD: Gary Hightower.  
 Wichita—KFH (1330 AM), 104 S. Emporia, 67202, (316) 262-4419. PD: Donn Emis; General Mgr.: Gene Rump.  
 Winfield—KSOK (1280 AM), KWKS (94.3 FM), PO Box 43 "B", Rt. 3, 67156, (316) 221-1440. PD: Tom Light; MD: Scott Morris.

## KENTUCKY

Albany—WANY (1390 AM), WANY (106.3 FM), PO Box 400, 42602, (606) 387-5186. PD/MD: Randy Speck.  
 Barbourville—WYWW (950 AM), PO Box 768, 40906, (606) 546-4128. PD: Ron Bullock; MD: Dan Binker.  
 Bardstown—WBRT (1320 AM), WOKH (96.7 FM), 103 W. Stephen Foster, 40004, (502) 348-3943. PD/MD: Tom Issac.  
 Benton—WCBL (1290 AM), WCBL (102.3 FM), PO Box 7, 42025, (502) 527-3102. PD/MD: Sam Rickman.  
 Berea—WKXO (1500 AM), PO Box 307, 40403, (606) 986-9321. PD/MD: Bob Spradlin.  
 Bowling Green—WLBK (1410 AM), WCBZ (96.7 FM), PO Box 689, 42102, (502) 843-3212. PD: Scott Thompson.  
 Brandenburg—WMMG (1140 AM), WMMG (93.5 FM), Rt. 2, PO Box 356, 40108, (502) 422-3961, (502) 422-3962. PD: Mike Cummings; MD: Mark Bennett.  
 Burkesville—WKYR (1570 AM), PO Box 340, 42717, (502) 433-7191. PD: Ray Mullinix; MD: Don Johnson.  
 Burnside—WKEQ (910 AM), Boat Dock Rd., 42501, (606) 679-9277. PD: Robert Burchard; MD: Dave Howe.  
 Cadiz—WKDZ (1110 AM), 1487 Will Jackson Rd., 42211, (502) 522-3232. PD/MD: Gregg Leath.  
 Campbellsville—WKXJ (1450 AM), PO Box 1053, 42718, (502) 789-1450. PD: Jim Jackson; MD: Tom McClendon.  
 Central City—WNES (1050 AM), PO Box 471, 42330, (502) 754-3000. Station Mgr.: Legon McDonald.  
 Columbia—WAIN (1270 AM), WAIN (93.5 FM), PO Box 77, 42728, (502) 384-2134. PD: Valerie Adams; MD: Lisa Fisher.  
 Corbin—WGTT (680 AM), WGTT (107.3 FM), PO Box 372, 40701, (606) 528-4717. MD: Glenn E. Parks.  
 Cumberland—WCPM (1280 AM), 40823, (606) 589-4623. PD/MD: Jack Mills.  
 Cynthiana—WCYN (1400 AM), WCYN (102.3 FM), 10 Court St., 41031, (606) 234-1400. PD/MD: Chuck Gooden.  
 Danville—WKIO (1000 AM), 427 South Fourth, 40422, (606) 236-1116. PD: John Randolph; MD: Fran Couch.  
 Ellettsville—WOAM (1070 AM), PO Box 577, 42220, (502) 265-5636. PD/MD: Paul Ashworth.  
 Elizabethtown—WKMO (106.3 FM), PO Box L, 42701, (502) 769-0106. PD/MD: Cale Tharp.  
 Elkhorn City—WBPA (1460 AM), PO Box 590, 41522, (606) 754-5045. PD: Allen Epling; MD: Randy Rambax.  
 Elkton—WSRG (1070 AM), PO Box 577, 42220, (502) 265-5636. PD: Terry Sayle; MD: David Barnes.  
 Eminence—WKX (1600 FM), PO Box 185, 40019, (606) 236-1116. PD: John Randolph; MD: Fran Couch.  
 Eminence—WSTL (1600 AM), PO Box 185, 40019, (502) 845-4200. PD/MD: Dot Hammond.  
 Falmouth—WMLX (1180 AM), WIOK (95.3 FM), PO Box 50, 41040, (606) 491-3480. PD: John Schneider.  
 Farmerville—KWJM (92.7 FM), PO Box 398, 71241, (318) 368-3094. PD: Jay Martin; MD: Jay Martin; Gen. Mgr.: Doyle Barron.  
 Ferriday—KFNV (107.1 FM), PO Box 592, 71334, (318) 757-4200. PD: Al Britt; MD: Al Britt; Gen. Mgr.: Bob Cupit.  
 Florence—WFKB (1340 AM), PO Box 336, 41042, (606) 727-0800. Station Mgr.: John Stolz.  
 Frankfort—WKYW (104.9 FM), 28 Fountain Pl., 40601, (502) 223-8281. PD: Russ Kennedy; MD: Russ Kennedy; Gen. Mgr.: Gary White.  
 Frankfort—WKED (1130 AM), 306 W. Main St. #509, 40601, (502) 875-1130. PD/MD: Leigh Allan.  
 Franklin—WFKN (1220 AM), PO Box 309, 42134, (502) 586-4481. PD: Henry D. Stone; MD: Nancy Stone.  
 Fulton—WKZT (1270 AM), Hwy. 166, 42041, (502) 472-0460, (502) 472-0405. PD/MD: Toby Pruett.  
 Glasgow—WCDS (1440 AM), WOVO (105.5 FM), PO Box 478, Scottsville Rd., 42141, (502) 651-3132, (502) 651-8375. PD: Johnny Barrick; MD: Rob Cain.  
 Glasgow—WGGC (95.1 FM), 510 Happy Valley Rd., 42141, (502) 651-2142. PD: Elaine Sadler.  
 Grayson—WGOH (1370 AM), WVGO (102.3 FM), PO Box 487, 41143, (606) 474-5144. PD: F. M. Nash; MD: Terry Kidd.  
 Greensburg—WGRK (103.1 FM), PO Box 246, 42743, (502) 789-1464. PD: John Boggs; MD: Larry Smith.  
 Greenvale—WLGK (1520 AM), WLGK (105.5 FM), PO Box 685, 41144, (606) 473-7377. PD: Mark Justice; MD: Bill Geyer.  
 Greenville—WGTKY (105.5 FM), PO Box 254, 42345, (502) 338-

4602. PD: Bonnie Woodson; MD: Bonnie Woodson; Gen. Mgr.: Leesa Hunt.  
 Hardinsburg—WHIC (1520 AM), WHIC (94.3 FM), PO Box 203, 40143, (502) 756-2105. PD: Allen Aldridge; MD: Brent Black.  
 Harlan—WFSR (1470 AM), PO Box 818, 102 S. Cumberland Ave., 40831, (606) 573-1470. PD/MD: D. Frank Smith.  
 Harrodsburg—WHBN (1420 AM), WHBN (99.3 FM), PO Box 247, 400 Beaumont Ave., 40330, (606) 734-4321. PD/MD: Bob Martin.  
 Hartford—WLLS (1600 AM), WLLS (106.3 FM), Hwy. 231 South, 42347, (502) 298-3268. PD: Carol Saling; MD: Len Renfrow.  
 Hazard—WWSGS (101.1 FM), PO Box 898, Main & Morgan St., 41701, (606) 436-2121. PD: Paula Campbell; MD: Faron Sparkman.  
 Hindman—WKCB (1340 AM), WKCB (107.1 FM), PO Box 864, 41822, (606) 785-3129. PD: Del Johnson; MD: Trish Roberts.  
 Hodgenville—WLCB (1430 AM), PO Box 177, 42748, (502) 358-9522. PD: Diego Palma; MD: Diego Palma; Gen. Mgr.: Bill Evans.  
 Hopkinsville—WHOP (1230 AM), WHOP (98.7 FM), PO Box 709, Pink Embury's Buttermilk Rd., 42240, (502) 885-5331. PD/MD: Tony Winfield.  
 Irvine—WIRW (1550 AM), PO Box 281, Rt. 4 Winchester Rd., 40336, (606) 723-5139. PD: Vincent H. Richardson; MD: Gary Baker.  
 Jackson—WEKG (810 AM), WJSN (97.7 FM), 1024 College Ave., 41339, (606) 666-7531, (606) 666-4946. PD/MD: Ollie J. Hall.  
 Jamestown—WJRS (104.9 FM), PO Box 336, 42629, (502) 343-4444. PD/MD: Tony Kerr.  
 Jamestown—WJKY (1060 AM), WJRS (104.9 FM), PO Box 336, 42629. PD: Joey Hoover; MD: Tony Kerr.  
 Lancaster—WKY (1280 AM), WKDO (105.5 FM), PO Box B, 40444, (606) 792-2152. PD/MD: Kim Cantwell.  
 Lebanon—WLBN (1590 AM), WLSK (100.9 FM), PO Box 680, 40033, (502) 692-3126. PD: Jamie Whitlock; MD: Tommy Burris.  
 Lexington—WULK (590 AM), WULK (92.9 FM), PO Box 1559, 40592, (606) 253-5900. PD: Max Cooper; MD: Rick Ellis.  
 Liberty—WKDO (1560 AM), WKDO (105.5 FM), PO Box B, 42539, (606) 787-7331. PD/MD: Rick Wesley.  
 London—WWEL (103.9 FM), PO Box 647, 40741, (606) 864-2148. PD/MD: Tom Jones.  
 London—WFTG (1400 AM), PO Box 647, 40741, (606) 864-2148. PD: Tom Jones; MD: Tom Jones; Gen. Mgr.: E. Mills.  
 Louisa—WVVKY (1270 AM), PO Box 890, 41230, (606) 638-9491. PD: Jim Bradley; MD: Mike Webb.  
 Louisville—WAMZ (97.5 FM), PO Box 1084, 40201, (502) 582-7832. PD/MD: Coyote Calhoun.  
 Louisville—WCII (1080 AM), 307 W. Muhammad Ali Blvd., 40202, (502) 589-4800. PD: Steven Williams; MD: Lee Lawrick.  
 Louisville—WTMT (620 AM), 162 W. Broadway, 40202, (502) 583-6200. PD/MD: E. J. Clark.  
 Madisonville—WFMW (730 AM), PO Box 338, 42431, (502) 821-4096. PD/MD: Danny Koeber.  
 Madisonville—WTTL (1310 AM), 265 S. Main, 42431, (502) 821-1310. PD: Steve Cato; MD: Steve Cato; Gen. Mgr.: Jerry McConley.  
 Manchester—WKLB (1290 AM), WKLB (105.7 FM), 106 Richmond Rd., 40962, (606) 598-2445. PD/MD: Larry Baker.  
 Manchester—WWXL (1450 AM), WWXL (103.1 FM), Rt. 5, PO Box 50, 40962, (606) 598-5102. PD: Tony Kindelspire; MD: Tony Kindelspire; Gen. Mgr.: Jan Bishop.  
 Marion—WMLJ (1500 AM), PO Box 68, 42064, (502) 965-2271. PD: Blair Trask; MD: Blair Trask; Gen. Mgr.: George L. Patmor.  
 Martin—WMDJ (1440 AM), WMDJ (100.1 FM), PO Box 530, 41649, (606) 874-8005. PD: Dale McKinney; MD: Kenny Lee.  
 Mayfield—WNGO (1320 AM), WXID (94.7 FM), PO Box 679, Paducah Rd., 42066, (502) 247-5122. PD/MD: Jerry Jae Snowden.  
 Mayfield—WYMC (1430 AM), PO Box "V", 42066, (502) 247-1430. PD: Dawn Sullivan; MD: Dawn Sullivan; Gen. Mgr.: Ron Gentry.  
 Maysville—WFTM (1240 AM), WFTM (95.9 FM), PO Box 100, 626 Forest Ave., 41056, (606) 564-3361. PD: Doug McGill; MD: Guy Mitchell.  
 Middlesboro—WFXV (1490 AM), PO Box 999, 40965, (606) 248-1560. PD: Stevie Reynolds; MD: Robyn Good.  
 Middlesboro—WMIK (560 AM), North 19th St., 40965, (606) 248-5842. PD: Donald DeBiase; MD: Madonna Weddle.  
 Monticello—WFLW (1360 AM), PO Box 427, 42633, (606) 348-8427. PD/MD: Steve Staples.  
 Morehead—WMOR (1330 AM), PO Box 40, 40351, (606) 784-4141. PD/MD: Susan Martin.  
 Morganfield—WMSK (1550 AM), WMSK (95.3 FM), PO Box 369, 42437, (502) 389-1550. PD: Don Sheridan; MD: John Robinson.  
 Morgantown—WLBQ (1570 AM), PO Box 130, 42261, (502) 526-3321. PD: Mary Alice Black; MD: Lynn Hutcheson.  
 Mount Sterling—WMST (1150 AM), WMST (105.5 FM), PO Box 381, 40353, (606) 498-1150. PD/MD: John Wolfe.  
 Mt. Vernon/Rentro Valley—WRVK (1460 AM), Red Foley Rd., 40473, (606) 256-2146. PD: Gail F. Burdette; MD: Dwayne Allen.  
 Munfordville—WLCC (102.3 FM), PO Box 307, 42765, (502) 524-4111. PD: Duane Forbis; MD: Duane Forbis; Gen. Mgr.: Jim Berry.  
 Munfordville—WLOC (1150 AM), PO Box 307, 42765, (502) 524-4111. PD: Duane Forbis; MD: Duane Forbis; Gen. Mgr.: Jim Berry.

Murray—WNBS (1340 AM), PO Box 1340, 42071, (502) 759-1300. PD: Gary Powley; MD: Darrell Gibson.  
 Murray—WSJP (1130 AM), 1500 Diuguid Rd., 42071, (502) 753-2400. PD: Janie Parker; MD: Janie Parker; Gen. Mgr.: Sam Parker.  
 Neon—WNKY (1480 AM), PO Box 248, 41840, (606) 855-4414. PD: Charles Engle; MD: Lori Dee.  
 Nicholasville—WNVL (1250 AM), PO Box 247, 40356, (606) 885-6031. PD/MD: Al Snyder.  
 Owensboro—WOMI (1490 AM), WBKR (92.5 FM), PO Box 1330, 42302, (502) 683-1558. PD/MD: Bill Love.  
 Owensboro—WVJS (1420 AM), PO Box 1828, 42302, (502) 685-2991. PD: Joe Lowe; MD: Joe Lowe; Gen. Mgr.: Ray Wettstein.  
 Owingsville—WKCA (107.1 FM), PO Box 1010, 40360, (606) 674-2266. PD/MD/Gen. Mgr.: Ann Thomas McMakin.  
 Paducah—WKYQ (93.3 FM), Rt. 5, PO Box 2397, Old Mayfield Rd., 42001, Kent King, Kent King.  
 Paintsville—WSPF (1490 AM), WSPF (98.9 FM), PO Box 591, 41240, (606) 789-5311. PD: Alton Songer; MD: Alton Songer; Gen. Mgr.: Paul G. Fyffe.  
 Pikeville—WDHR (92.1 FM), PO Box 2228, 41501, (606) 432-8103. PD/MD: Brian Prater.  
 Pikeville—WLSI (900 AM), PO Box 352, 41501, (606) 437-7323. PD/MD: Brian Prater.  
 Pineville—WZKO (106.3 FM), HC 84, PO Box 1, 40977, (606) 337-2331. PD: Hugh Richards; MD: David Branham.  
 Pineville—WANO (1230 AM), HC 84, PO Box 1, 40977, (606) 337-5900. PD: David Branham; MD: Bill Jones.  
 Prestonburg—WPRT (960 AM), PO Box 271, 41653, (606) 886-2050. PD: Jerry Grass; MD: Nolan Hall.  
 Prestonburg—WDOC (1310 AM), WQHY (95.5 FM), University Dr., 41653, (606) 886-2338. PD: James Ed Allen; MD: Ted Meadows.  
 Princeton—WPKY (1580 AM), WPKY (104.9 FM), PO Box 478, Hwy. 62 East, 42445, (502) 365-2072. PD: Twyman Boren; MD: Todd Griffin.  
 Providence—WHRZ (97.7 FM), 503 E. Main, 42450, (502) 667-2044. PD/MD: Ron Ramirez.  
 Richmond—WCBR (1160 AM), WMCQ (101.7 FM), WCBR-AM, 40475, (606) 623-1235. PD: Rich Hunter; MD: Michael Cuzak.  
 Russell Springs—WIDS (570 AM), PO Box 1190, 42642, (502) 866-3123. PD: David Jenkins; MD: David Jenkins; Gen. Mgr.: Mike Bunch.  
 Russellville—WRUS (610 AM), WBVR (101.1 FM), PO Box 298, 42276, (504) 726-3555. PD: Myla Thomas; MD: Rusty Springfield.  
 Salyersville—WRLV (1140 AM), PO Box 550, 41465, (606) 349-6125. PD/MD: Bryan Dyer.  
 Scottsville—WLCK (1250 AM), WVLE (99.3 FM), PO Box 158, 42164, (502) 237-3148. PD/MD: Danny Tabor.  
 Shelbyville—WCND (940 AM), PO Box 248, 40065, (502) 633-3814. PD/MD: Davis W. Shouse, Jr.  
 Somerset—WSEK (96.7 FM), PO Box 740, 42501, (606) 678-5151. PD/MD: Nolan Kenner.  
 Stanford—WRSL (95.9 FM), PO Box 237, 40484, (606) 365-2126. PD: Cal Smith.  
 Stanton—WSKV (104.9 FM), PO Box 627, 40380, (606) 663-2811. PD/MD: Bud Parks.  
 Tompkinsville—WTKY (1370 AM), PO Box 308, 42167, (502) 487-6119. PD/MD: J. K. Whittimore.  
 Vanceburg—WKKK (1570 AM), WKKK (104.9 FM), 1106 Fairlane Dr., 41179, (606) 796-3031. PD/MD: D. K. Brown.  
 Whitesburg—WTCW (920 AM), WKKQ (104 FM), HC 87, PO Box 1085, 40826, (606) 633-4434. PD: Gregg Yaden; MD: Garry Gantner.  
 Whitley City—WEGQ (1220 AM), PO Box 475, 42653, (606) 376-5100. PD/MD: Peggy Beaubien.  
 Williamsburg—WEZJ (1440 AM), 522 Main St., 40769, (606) 549-2285. PD/MD: Theresa Estes.

## LOUISIANA

Abbeville—KROF (960 AM), KROF (104.9 FM), PO Box 610, 70511, (318) 893-2531. PD/MD: Anthony Keith.  
 Alexandria—KALB (580 AM), PO Box 471, 71301, (318) 443-2543. PD/MD: Lon Harris.  
 Alexandria—KRRV (1410 AM), KRRV (100.3 FM), 1515 Jackson St., 71301, (318) 443-7454. PD/MD: Rick Stevens.  
 Amite—WABL (1570 AM), PO Box 787, 70422, (504) 748-8385. PD: Paul Varnado; MD: Amy Costanza.  
 Bastrop—KJBS (100.1 FM), 121 Haynie Ave., 71220, (318) 281-1383. PD: Lisa Hale; MD: Lisa Hale; Gen. Mgr.: Patricia Couch.  
 Bastrop—KMQY (1340 AM), 121 Haynie Ave., 71220, (318) 281-1383. PD/MD: Jeani Rickman.  
 Baton Rouge—WKJN (103.3 FM), 3029 S. Sherwood Forest Blvd., Suite 200, 70816, (504) 292-9556. PD: B. Jay Kaplan; MD: B. Mitchell.  
 Baton Rouge—WYNK (1380 AM), WYNK (101.5 FM), 842 Main St., PO Box 2541, 70821, (504) 343-8348. PD: Brian P. Doucet; MD: Brad West.  
 Belle Chasse—KAGY (1510 AM), PO Box 220, 1402 Belle Chasse Hwy., 70037, (504) 394-3859. PD/MD: M. Faye Gilbert.  
 Bogalusa—WBOX (920 AM), WBOX (FM), PO Box 280, 70427, (504) 732-4288. PD/MD: Barbara Klein.  
 Bogalusa—WIKC (1490 AM), PO Box 638, 70427, (504) 732-4190. PD/MD/Gen. Mgr.: Bud Adams.  
 Columbia—KCTO (1540 AM), PO Box 1319, 71418, (318) 649-2756. PD: Nathan Roberts; MD: Nathan Roberts; Gen. Mgr.: Tom D. Gay.

**Coushatta**—KRRP (950 AM), PO Box 910, 71019, (318) 932-3950. PD: Florence Bethard; MD: Susanne Crawford.

**Covington**—WARB (730 AM), PO Box 568, 70433, (504) 892-1600. PD/MD/Gen. Mgr.: Rick Webb.

**Crowley**—KSGI (1450 AM), 320 N. Parkerson Ave., 70526, (318) 783-2520. PD/MD: Mike Basso.

**Dubach**—KPCH (97.7 FM), PO Box 27, 71235, (318) 777-3487. PD: Bill Warren; MD: Bill Warren; Gen. Mgr.: John Henry Baker.

**Eunice**—KEUN (1490 AM), PO Box 1049, 70535, (318) 457-3041. PD: Don Enberg; MD: Laura Daniels.

**Franklinton**—WFCC (1110 AM), PO Box 604, 70438, (504) 839-4110. PD: Kenny Gatewood; MD: Kenny Gatewood; Gen. Mgr.: J. A. Gatewood.

**Golden Meadow**—KLEB (1600 AM), 315 Callais Ln., 70357, (504) 475-5141. PD: Linda Autin; MD: Glenn Eymard.

**Gonzales**—WSLG (1090 AM), PO Box 236, 70707, (504) 647-1090. PD: Larry Stevens; MD: Pat Goldsmith.

**Hammond**—WFPR (1400 AM), PO Box 1829, 70404, (504) 542-1400. PD: Steve Chauvin; MD: Ray Romero.

**Houma**—KHOM (104.1 FM), PO Box 728, 70360, (504) 876-5466. PD: Roy Vicknair; MD: Roy Vicknair; Gen. Mgr.: Mildred Regan.

**Houma**—KJIM (1490 AM), PO Box 2068, 70361, (504) 851-1020. PD: Jan Jackson; MD: Larry Hyatt.

**Jena**—KCKW (1480 AM), KJNA (99.3 FM), PO Box 1340, 71342, (318) 992-4155. PD/MD: Gene Haynes.

**Jennings**—KJEF (1290 AM), KJEF (92.7 FM), PO Box 1248, 70546, (318) 824-2934. PD/MD: Bill Bailey.

**Jonesboro**—KTCC (920 AM), KTCC (104.9 FM), PO Box 690, 1300½ Gansville Rd., 71251, (318) 259-4600. PD/MD: Ron Jennings.

**Lafayette**—KMDL (97.3 FM), 817 E. First St., 70548, (318) 232-2242. PD/MD: Kelly Thompson.

**Lafayette**—KXKW (1520 AM), 202-A Gaibert Rd., 70506, (318) 232-2632. MD: Kevin Stuart; Operations Dir.: Jimmy Cole.

**Lake Charles**—KYKZ (96.1 FM), 716 Hodges St., 70602, (318) 439-3300. PD: Steve Lake; MD: Jimmy Lane.

**Lake Charles**—KAOK (1400 AM), 645 15th St., 70602, (318) 436-7541. PD: Ed Prendergast; MD: Mike Cassillas.

**Lake Providence**—KLPL (1050 AM), KLPL (92.7 FM), PO Box 469, 71254, (318) 559-2340. PD/MD: Dave Musgrave.

**Leesville**—KVVP (105.5 FM), Drawer "K", 71446, (318) 238-0354. PD/MD: Rick Barnickel.

**Leesville**—KLLA (1570 AM), KJAE (92.7 FM), PO Box 1323, 71446, (318) 239-3403. PD/MD: Robby Calhoun.

**Many**—KWLW (107.1 FM), 595 San Antonio Ave., 71449, (318) 256-5177. PD/MD: Heather Penn.

**Marksville**—KWLW (97.7 FM), PO Box 7, 71351, (318) 253-5272. PD: Pat Tassin; MD: Pat Tassin; Gen. Mgr.: Kenneth W. Sasso.

**Minden**—KASO (1240 AM), KASO (95.3 FM), PO Box 1240, 71055, (318) 377-1240. PD/MD: Jessie Lowe.

**Monroe**—KNOE (540 AM), PO Box 4067, 1400 Oliver Rd., 71211, (318) 388-8888. PD/MD: Brian Ringo.

**Moreauville**—KLIL (92.1 FM), PO Box 365, 71355, (318) 985-2929. PD: Louis Cocco; MD: Ray Kent.

**Morgan City**—KDLF (1170 AM), KQKI (95.3 FM), 10 Pluto St., 70381, (504) 395-2853. PD/MD: Ernest Dean Polk.

**Natchitoches**—KDBH (97.7 FM), PO Box 607, 71458, (318) 352-9596. PD: Doug Joubert; MD: Ed Goble.

**New Iberia**—KNIR (1360 AM), PO Drawer 12107, 145 W. Main St., 70562, (318) 365-2401. PD/MD: Ralph Bergeron.

**New Orleans**—WNOE (1060 AM), WNOE (101.1 FM), 529 Bienvenue St., 70130, (504) 529-1212. PD: Dan Diamond; MD: Grahame Richards.

**New Orleans**—WNOE (1060 AM), WNOE (101.1 FM), 529 Bienvenue St., 70130, (504) 529-1212. PD: Ralph Cherry; Operations Mgr.: Kris Robbins.

**New Orleans**—WSDL (1560 AM), 140 Carondelet, 70130, (504) 566-7485. PD: Jim Pollard; MD: Jim Pollard; Gen. Mgr.: Don Kern.

**New Orleans**—WWL (870 AM), 1024 N. Rampart St., 70176, (504) 524-8787. PD: Dave Nemo; MD: Dave Nemo; Gen. Mgr.: J. Michael Early.

**New Roads**—KCLF (1500 AM), PO Box 350, 70760, (504) 638-3033. PD: Jeff Beamon; MD: Jeff Beamon; Gen. Mgr.: Deborah Brown.

**Oak Dale**—KICK (900 AM), KICK (104.9 FM), PO Box 571, 71463, (318) 335-2900. PD: Paul Box; MD: Carol Johnson.

**Oak Grove**—KWCL (1280 AM), KWCL (96.7 FM), PO Box 260, 71263, (318) 428-4253. PD: Evelyn Baker; MD: Michael Manning.

**Oakdale**—KICR (900 AM), KICR (104.9 FM), PO Box 571, 71463, (318) 335-2900. PD: Scott Nichols; MD: Scott Nichols.

**Opelousas**—KSLQ (1230 AM), PO Box 1150, 70571, (318) 942-2633. PD/MD: Wandell Allegood.

**Ruston**—KXKZ (107.5 FM), PO Box 430, 500 N. Monroe St., 71273, (318) 255-5000. PD: Dan Hollingsworth; MD: Bob Day.

**Shreveport**—KRMD (1340 AM), KRMD (101.1 FM), 3109 Alexander, 71104, (318) 865-5173. PD/MD: Ray Randall.

**Shreveport**—KWKH (1130 AM), KWKH (94.5 FM), PO Box 31130, 6341 Westport Ave., 71130, (318) 688-1130. PD: Jim McCloud; MD: Leslie Welch.

**Springhill**—KBSF (1460 AM), KTKC (92.7 FM), PO Box 127, 71075, (318) 539-4616. PD: Keith Hill; MD: Todd Hill; Gen. Mgr.: Johnnie Hill.

**Sulphur**—KTQQ (100.9 FM), 101 Advent Ave., 70663, (318) 625-7777. PD: Aaron Ladd; MD: Eve Michaels.

**Thibodaux**—KTIB (640 AM), PO Box 682, 70301, (504) 447-9006. PD/MD: Jimmie Cole.

**Ville Platte**—KVPI (1050 AM), KVPI (93.5 FM), PO Box J,

70586, (318) 363-2124. PD: Mark Layne; MD: Cheryl DeBaillon.

**Vivian**—KNCB (1320 AM), PO Box 1072, 71082, (318) 375-3278. PD: Doris Bounds; MD: Cheryl Garner.

**Washington**—KNEK (1190 AM), PO Box 598, 70589, (318) 826-3921. Gen. Mgr.: Dee Sylvestor.

**Winnfield**—KVCL (1270 AM), KVCL (92.1 FM), PO Box 548, 71483, (318) 628-5822. PD: Larry Evans; MD: Ed Shufflin.

**Winnboro**—KMAR (1570 AM), KMAR (95.9 FM), PO Box 315, 71295, (318) 435-5142. PD/MD: Rock Alpe.

## MAINE

**Machias**—WMCS (1400 AM), WALZ (95.3 FM), 12 Cooper St., 04654, (207) 255-8321. PD: Rosemary A. Chausse; MD: Neal Sawick.

**Presque Isle**—WFST (600 AM), PO Box 312, 04769, (207) 764-6526. PD/MD: Mark Shaw.

## MARYLAND

**Frederick**—WFMD (930 AM), WFRE (99.9 FM), PO Box 151, 21701, (301) 663-4181. PD: John Fieseler; MD: Nic Beery; FM Program Director: Jim Titus.

**Frostburg**—WFRB (560 AM), WFRB (105.3 FM), PO Box 430, 21532, (301) 689-8871. PD: Andy Vaughn; MD: Greg Barrett.

**Grasonville**—WBEE (103.1 FM), PO Box 103, 21638, (301) 827-7073. PD: Terry Alley; MD: Dave Demei.

**Lexington Park**—WPTX (920 AM), WMDM (97.7 FM), St. Andrews Church Rd., 20653, (301) 475-8383. PD/MD: Thomas Grooms.

**Oakland**—WMSG (1050 AM), PO Box 271, 21550, (301) 334-3800. PD: Paul Mullin; MD: Jack Keller.

**Williamsport**—WYII (95.9 FM), 6 E. Potomac St., 21795, (301) 223-8800. PD/MD: Wayne Raye.

## MASSACHUSETTS

**Boston**—WBOS (92.9 FM), 313 Congress St., 02210, (617) 542-0712. PD/MD: Mark Tudor.

**Brookton**—WCAV (97.7 FM), PO Box 787, 60 Main St., 02403, (617) 587-2400. PD: Michael Paige McIver; MD: Mark Burns.

**East Longmeadow**—WIXY (1600 AM), 45 Fisher Ave., 01028, (413) 525-4141. PD: Franklin Jay; MD: Bill Cotreau.

**Greenfield**—WRSI (95.3 FM), PO Box 910, 01302, (413) 774-2321. PD: Bob Sawyer; MD: Bob Sawyer; Gen. Mgr.: Ed Skutnik.

**Greenfield**—WHAI (1240 AM), WHAI (98.3 FM), PO Box 32, 486 Main St., 01302, (413) 774-4301. PD: Jay Fidanza; MD: Rick Archer.

**Leominster**—WCMX (1000 AM), PO Box 1000, 01453, (617) 537-4141. PD/MD: Dan Sanders.

**Lowell**—WLLH (1400 AM), 40-44 Church St., 01853, (617) 458-8486. PD: Mark Ericson; MD: Frank Fitz.

**Southbridge**—WQVR (100.1 FM), 26 Hamilton St., 01550, (617) 764-4381. PD: Russ Dowd; MD: Joe Grivalski.

**Waltham**—WDLW (1330 AM), PO Box 1330, 02254, (617) 890-1400. PD: Mark Blaise; MD: Nina Ryder.

**Worcester**—WORC (1310 AM), 167 Pleasant St., 01609, (617) 799-0581. PD: Dave O'Gara; MD: Carol Sweeney.

## MICHIGAN

**Adrian**—WLEN (103.9 FM), PO Box 687, 149½ S. Main St., 49221, (517) 263-1039. PD: Dale Gaertner; MD: Doug Spade.

**Adrian**—WQTE (95.3 FM), 121 W. Maumee, 49221, (517) 265-9500. PD: John Sebastian; MD: Al Campbell.

**Alma**—WMLM (1520 AM), 4170 N. State Rd., 48801, (517) 463-4013. PD/MD: Kristine Hayward.

**Alpena**—WATZ (1450 AM), WATZ (93.5 FM), 123 Prentiss St., 49707, (517) 354-8400. PD: Dave Hanson; MD: Elaine Wils.

**Ann Arbor**—WPAG (1050 AM), 106 E. Liberty, 48104, (313) 662-5517. PD/MD: Dean Erskine.

**Bad Axe**—WLEW (1340 AM), 935 S. Van Dyke Blvd., 48413, (517) 269-9931. PD: A. Arthur Aymen; MD: Jack Thomas.

**Bay City**—WXOX (1250 AM), PO Box 1250, 48707, (517) 893-4588. PD/MD: Don Mayle.

**Big Rapids**—WBWRN (1460 AM), PO Box 1460, 13574 Northland Dr., 49307, (616) 796-7684. MD: M. McNeilly.

**Bloomfield Hills**—WPON (1460 AM), 2222 Franklin Rd., 48013, (313) 332-8883. PD: Mark Stevens; MD: Mark Stevens; Gen. Mgr.: Larry Hominski.

**Boyer City**—WCLX (93.5 FM), 339 State St., 49712, (616) 582-6791. PD/MD: Bill Rich.

**Caro**—WKYO (1360 AM), WIDL (104.9 FM), PO Box 151, 1184 Cleaver Rd., 48723, (517) 673-2136. PD/MD: Robert Benkeiman.

**Cheboygan**—WCBY (1240 AM), 1356 MacKinaw Ave., 49721, (616) 627-2341. PD: Mike Grisdale; MD: Greg Baird.

**Coldwater**—WNWN (98.5 FM), 174 N. Angola Rd., 49036, (517) 279-9767. PD/MD: Denny Bice.

**Detroit**—WCXI (1130 AM), WWWW (106.7 FM), 2930 E. Jefferson, 48207, (313) 259-4323. PD: Dave Anthony/Barry Marit; MD: Katy O'Neil/Sharon Foster.

**Escanaba**—WYKX (104.7 FM), 604 Ludington St., 49829, (906) 786-3800. PD: Lee Jeffries; MD: Wayne Nault.

**Flint**—WKMF (1470 AM), WCRZ (107.9 FM), G-3338 E. Bristol, 48501, (313) 742-1470. PD: Matt Brown; MD: Gene Louis.

**Flint**—WTAC (600 AM), PO Box 600, 48501, (313) 694-4146. PD: Jim Kramer; MD: Dan Richards.

**Frankenmuth**—WKXN (1210 AM), 306 W. Genesee, 48734, (517) 652-3265. PD: Linda Trestrail; MD: Linda Trestrail; Gen. Mgr.: Ric Allen.

**Fremont**—WSHN (100.1 FM), 517 Beebe, 49412, (616) 924-4700. PD: Todd Noordyk; MD: Todd Noordyk; Gen. Mgr.: Stuart Noordyk.

**Grand Rapids**—WCUZ (1230 AM), WCUZ (101.3 FM), 140 Monroe Center, 49503, (616) 451-2551. PD: Ed Buchanon; MD: Joe Devine.

**Grand Rapids**—WMUS (1090 AM), WMUS (106.9 FM), PO Box 2871, 678 Front St., Ste. 213-214, 49501, (616) 451-8766, (616) 744-1671. PD/MD: Chris Roberts.

**Grayling**—WGRY (1590 AM), 6514 Old Lake Rd., 49738, (517) 348-6171. PD: Tom McNamara.

**Greenville**—WPLB (1380 AM), WPLB (107.3 FM), 9181 S. Greenville Rd., 48838, (616) 754-3656. PD: Greg Schmaltz; MD: Jim Szymanski.

**Harrison**—WVKM (1540 AM), WVKM (92.1 FM), PO Box 249, 209 E. Spruce St., 48625, (517) 539-7105. PD/MD: Dave Carr.

**Hillsdale**—WCSR (1340 AM), WCSR (92.1 FM), 170 N. West St., 49242, (517) 437-4444. MD: Bob Flynn.

**Houghton**—WCYQ (1400 AM), PO Box 407, 313 Montezuma Ave., 49931, (906) 482-7700. PD: Kevin Ericson; MD: Dick Storm.

**Ionia**—WION (1430 AM), PO Box 143, 48846, (616) 527-4400. PD/MD: Gary Betz.

**Iron River**—WIKB (1230 AM), WIKB (99.3 FM), PO Box AC, 49935, (906) 265-5104. PD/MD: Doug Damp.

**Ironwood**—WJMS (590 AM), 222 S. Lawrence St., 49938, (906) 932-2411. PD: Gregory Jon; MD: Chris Pavlovich.

**Ishpeming**—WJPD (1240 AM), WJPD (92.3 FM), 110 Canada St., 49849, (906) 486-9937. PD/MD: Norm Koski.

**Kalamazoo**—WNWN (98.5 FM), 9112 S. Westledge, 49002, (517) 279-9767. PD/MD: Denny Bice.

**Kalamazoo**—WQSN (1470 AM), WQLR (106.5 FM), 4200 W. Main St., 49007, (616) 345-7121. PD: D. Chamberlin/W. Wertz.

**Lansing**—WILT (1010 AM), WILT (100.7 FM), 3200 Pine Tree Rd., 48911, (517) 393-1010. PD/MD: Allan Gibbs.

**Lansing**—WJIM (1240 AM), 300 N. Clippert, #16A, 48912, (517) 332-0975. PD: Mike Murphy; MD: Mike Murphy; Gen. Mgr.: Grant Santimoro.

**Marine City**—WSMA (1590 AM), 5300 Marine City Hwy., 48039, (313) 765-8893. PD/MD: Jeff Thomas.

**Menominee**—WAGN (1340 AM), 413 Tenth Ave., 49858, (906) 863-5551. PD: Gary R. Johnson; MD: Chuck Patrick.

**Mt. Pleasant**—WCEN (94.5 FM), PO Box 407, 48804, (517) 773-5961. PD: Jim Sommerville; MD: Kevin Gatlin.

**Otsego**—WQXC (980 AM), WQXC (100.9 FM), 706 E. Allegan St., 49078, (616) 692-6851. PD/MD: Jim Higgs.

**Port Huron**—WHLS (1450 AM), WSAQ (107.1 FM), PO Box 807, 808 Huron Ave., 48061, (313) 987-1450. PD/MD: Mike Mullins/Bob Pouget.

**Reed City**—WDEE (1500 AM), PO Box 1500, 49677, (616) 832-2266. PD/MD: Dave Cann.

**Saginaw**—WSAM (1400 AM), WKCC (98.1 FM), 2000 Whittier, 48601, (517) 752-8161. PD/MD: Tom Samoray.

**St. Ignace**—WIDG (940 AM), WMKC (103 FM), 334 N. State St., 49781, (906) 643-9494. PD/MD: Gary Shannon.

**Sandusky**—WMIC (660 AM), 19 S. Elk St., 48471, (313) 648-2700. PD/MD: Ken Ceni.

**Sault Ste. Marie**—WSUE (101.3 FM), PO Box 1230, 49783, (906) 632-2231.

**Scottville**—WKZC (96.1 FM), PO Box 36, 49454, (616) 757-9622. PD: Bill Cummins; MD: Bill Cummins; Gen. Mgr.: Ray Cummins.

**Tawas City**—WKJC (104.7 FM), 523 Meadow Rd., 48763, (517) 362-3417. PD/MD: Kevin J.

**Traverse City**—WTMC (580 AM), WTMC (103.5 FM), PO Box 472, 314 E. Front St., 49685, (616) 947-7675. PD: Jack O'Malley; MD: Ryan Dobry.

**Whitehall**—WPBK (1490 AM), White Lake Dr. & Blank Rd., PO Box 158, 49461, (616) 894-9725. PD: Sharon Leigh; MD: Andy Scott.

**Ypsilanti**—WSDS (1480 AM), 580 W. Clark Rd., 48198, (313) 484-1480. PD/MD: Clyde Beaver.

**Zeeland**—WZND (99.3 FM), 1305 South 96th Ave., 49464, (616) 772-2144. PD/MD: Craig Rich.

## MINNESOTA

**Aitkin**—KKIN (930 AM), KEZZ (94.3 FM), PO Box 930, 56431, (218) 927-2344. PD: John Woodrow; MD: John Heltemes.

**Albert Lee**—KATE (1450 AM), 305 South First Ave., 56001, (507) 373-2338. PD: Al Carstens/Bill Elliott; MD: Mike Woitas.

**Alexandria**—KIKV (100.7 FM), 115 Third Ave., West, 56308, (612) 762-2154. PD/MD: Rick Blanshan.

**Austin**—KAUS (1480 AM), KAUS (100 FM), PO Box 159, 55912, (507) 437-7666. PD: Patrick T. Rasmussen.

**Austin**—KGHR (970 AM), Rt. 1, 55912, (507) 437-4513. PD: Randy Frey; MD: Randy Frey; Gen. Mgr.: Michael J. Parry.

**Bemidji**—KBUN (1450 AM), KBHP (101.1 FM), PO Box 1656, 56601, (218) 751-4120. PD: Todd Haugen; MD: Mark Anderson.

**Bemidji**—KKJB (1360 AM), PO Box 1360, 56601, (218) 751-5950. PD: Cindy MacDonal; MD: Cindy MacDonal; Gen. Mgr.: Jim Syrdal.

**Benson**—KBMO (1290 AM), KSCR (93.5 FM), 105 13th St., North, 56215, (612) 567-2105. PD: Pat Thorson; MD: Dan Hamann.



**Blue Earth**—KBEW (1560 AM), PO Box 278, 56013, (507) 526-2181. PD/MD: Roy Haven.

**Brainerd**—KVBR (1340 AM), 411 Laurel, 56401, (218) 892-8747. PD: Steve Sedahl; MD: Ken Adams.

**Detroit Lakes**—KDLM (1340 AM), KKDL (95.3 FM), PO Box 746, 56501, (218) 847-5624. PD/MD: Andy Lia.

**Duluth**—WAVC (105.1 FM), 1001 East Ninth St., 55805, (218) 728-4484. PD/MD: Dann J. Collun.

**Duluth**—KDAL (610 AM), 425 W. Superior St., 56345, (612) 632-5414. PD: Gary M. Block; MD: Gary M. Block; Gen. Mgr.: John H. Lemme.

**Duluth**—WDSM (710 AM), 1105 E. Superior St., 55802, (218) 728-6406. PD/MD: Tim Michaels.

**E. Grand Forks**—KRRK (1590 AM), KZLT (103.9 FM), PO Box 560, 3000 Rhinehart Dr., 56721, (218) 773-2424. MD: Mike McKirdy; Prog. Dir./Opns. Mgr.: Scott Hennen.

**Fairbault**—KDHL (920 AM), KOFN (95.9 FM), 601 Central Ave., 55021, (507) 334-4345. PD: Gordy Kosfeld; MD: Ed Jones.

**Fairmont**—KSUM (1370 AM), 1371 W. Lair Rd., 56031, (507) 235-5595. PD/MD: Doug Wizenburg.

**Fergus Falls**—KBRF (1250 AM), KBRF (103.3 FM), PO Box 494, 728 Weston Ave., 56537, (218) 736-7596. PD: Kim Jay Hepola; MD: Dean O'Day.

**Fosston**—KKCQ (1480 AM), KKDQ (107.1 FM), PO Box 606, 56542, (218) 435-1919. PD/MD: Dennis Alan Jorgenson.

**Hastings**—KDW (1460 AM), 1800 Vermillion St., 55033, (612) 437-1460. PD/MD: Mark Hyelle.

**Hibbing**—WKKQ (650 AM), PO Box 1060, Townline Rd., 55746, (218) 262-4545. PD: Scott Hanson; MD: Pam Quinn.

**Hutchinson**—KDUZ (1260 AM), KKJR (107.1 FM), PO Box 10, 55350, (612) 587-2140. PD: Jim Ohnstad; MD: John H. Beck.

**International Falls**—KSDM (94.3 FM), PO Box 591, 56649, (218) 283-3481. PD/MD: Jerry Franzer.

**Jackson**—KKOJ (1190 AM), PO Box 29, 56143, (507) 847-5400. PD: Larry Anderson; MD: Terry Wheeler.

**Little Falls**—WYRQ (92.1 FM), 62 E. Broadway, 56345, (612) 632-2992. PD: Mark Luckner; MD: Steve Hodges.

**Little Falls**—KLTF (960 AM), 70 NE First Ave., 56345, (612) 632-5414. PD/MD: Gary M. Block.

**Long Prairie**—KEYL (1400 AM), PO Box 187, 56347, (612) 732-2164. PD: Al Stencel; MD: Fritz Ludwig.

**Luverne**—KQAD (800 AM), KLQL (101.1 FM), PO Box H, 56156, (507) 283-4444. PD: Keith Maine; MD: Roger Kohl.

**Mankato**—KTOE (1420 AM), PO Box 1420, 56002, (507) 625-1420. PD: Pete Steiner; MD: Don Rivet.

**Marshall**—KMHL (1400 AM), 1414 College, PO Box 61, 56258, (507) 532-2282. PD/MD: Lowell Highby.

**Monticello**—KMOM (1070 AM), PO Box 900, 55362, (612) 295-1070. PD: Dave Larcum; MD: Jim Falk.

**Montvideo**—KDMA (1460 AM), PO Box 738, 56265, (612) 269-8815. PD: Lou Ouellette; MD: Lou Ouellette; Gen. Mgr.: Dan Carlson.

**Moorhead**—KVQX (1280 AM), KVQX (99.9 FM), PO Box 97, 56560, (218) 233-1522. PD: Dick Johnson; MD: Scott Winston.

**Morris**—KMRS (1230 AM), KKOK (95.7 FM), PO Box 570, 56267, (612) 589-3131. PD/MD: Bill Eckerson.

**New Prague**—KCHK (1350 AM), PO Box 251, 56071, (612) 758-2571. PD/MD: Rick Hennen.

**New Ulm**—KNUJ (860 AM), 210 N. Minnesota Grand Hotel, PO Box 368, 56073, (507) 359-2921. PD: Brian Filzen; MD: Tim Babel.

**Newberry**—WNBV (1450 AM), WNBV (93.5 FM), PO Box 501, 49868, (906) 293-3221. PD: Cal Olson; MD: Cal Olson; Gen. Mgr.: Jack St. Andre.

**North Mankato**—KYSM (103.5 FM), 1807 Lee Blvd., 56001, (507) 345-4673. PD/MD: Dean T. Lester.

**Northfield**—KYMN (1080 AM), PO Box 201, 55057, (507) 645-5695. PD/MD: Rich Harris.

**Olivia**—KOLV (101.7 FM), PO Box 6, 56277, (612) 523-1017. PD/MD: Chuck Blum.

**Ortonville**—KDIO (1350 AM), PO Box 115, 56278, (612) 839-2581. PD: Donald Egert; MD: Marcy Fellows.

**Park Rapids**—KPRM (870 AM), Highway 34 East, 56470, (218) 732-3306. PD/MD: Ed De La Hunt, Jr.

**Pine City**—WCMP (1350 AM), WCMP (92.1 FM), Rt. 2, 55063, (612) 629-7575. PD/MD: Charlie Pitts.

**Pipestone**—KLOH (1050 AM), KISD (98.7 FM), PO Box 456, West Hwy. 30, 56164, (507) 825-3363. PD: Mylan Ray; MD: Bernie Wieme.

**Preston**—KFIL (1060 AM), KFIL (103.1 FM), PO Box 377, 55965, (507) 765-3856. PD: Jeff Underwood; MD: Mike Sveen.

**Princeton**—WQPM (1300 AM), WQPM (106.3 FM), PO Box 188, County Rd. #2 South, 55371, (612) 389-1300. PD: Todd Rust; MD: Rick Jackson.

**Red Wing**—KCUE (1250 AM), PO Box 102, 55066, (612) 388-7151. PD: Leon Hanson; MD: Tom Wittschen.

**Redwood Falls**—KLGR (1490 AM), KLGR (97.7 FM), PO Box 65, 56283, (507) 637-2989. PD/MD: Todd Hansen.

**Rochester**—KWWK (96.7 FM), 1220 Fourth Ave., SW, 55902, (507) 288-1971. PD: Denny Foster; MD: Keith Phillips.

**Roseau**—KRWB (1410 AM), PO Box 130, 56751, (218) 463-1410. PD: Vicki Cole; MD: Mark Krier.

**Roseau**—KRWB (1410 AM), PO Box 130, 56751, (218) 463-1410. PD/MD: Kevin Jackson.

**Saint Paul**—KEYE (102.1 FM), 611 Frontenac Place, 55104, (612) 645-7757. PD: Davie Malmberg; MD: Wayne Elliot.

**Shakopee**—KSSM (1530 AM), 421 East First Ave., 55379, (612) 445-1866. PD: Jerry Anderson; MD: Jerry Anderson; Gen. Mgr.: Raymond Voss.

**Spring Grove**—KQYB (98.3 FM), PO Box 308, 55974, (507) 498-5720. PD: Lee Nieman; MD: Phil Costigan.

**St. Cloud**—WWJO (98.1 FM), PO Box 220, 56302, (612) 251-4422. PD/MD: Mark L. Sprint.

**St. Paul**—WDGY (1130 AM), 611 Frontenac Place, 55104, (612) 645-7757. PD/MD: Rick Stephenson.

**St. Peter**—KRBI (1310 AM), KRBI (105.5 FM), 1031 W. Grace St., 56082, (507) 931-3220. PD: Judy Conroy; MD: Pat Johnson.

**Thief River Falls**—KKAQ (1460 AM), 319 N. La Bree, 56701, (218) 681-4900. PD: Dave Halvorson; MD: Jim White.

**Thief River Falls**—KTRF (1230 AM), KSNR (99.3 FM), PO Box 40, 56701, (218) 681-1230. PD: Richard Gustafson; MD: Paul A. Wallerius.

**Wabasha**—KWMB (1190 AM), PO Box 46, 55981, (612) 565-4576. PD: Carol Tentis; MD: Bill Deano.

**Wadena**—KWAD (920 AM), KKWS (105.9 FM), PO Box 551, 56482, (218) 631-1803. PD/MD: R. Youngbauer/M. Danvers.

**Waseca**—KQDE (92.1 FM), 222 N. State St., 56093, (507) 835-5555. PD: Lee McCoy; MD: Lee McCoy; Gen. Mgr.: Dick Seehafer.

**Waseca**—KOWO (1170 AM), KOWO (92.1 FM), 222 N. State St., 56093, (507) 835-5555. PD: Richard Seehafer; MD: Tom Wheeler.

**Willmar**—KDJS (1590 AM), PO Box 380, 1005 South First St., 56201, (612) 231-1600. PD/MD: Joe Kavanagh.

**Windom**—KDOM (1580 AM), KDOM (94.3 FM), 1450 N. Highway, 56101, (507) 831-3908. PD: David H. Qualley; MD: Dave Qualley.

**Winona**—KAGE (1380 AM), PO Box 767, 55987, (507) 452-4000. PD: Jerry Papefuss; MD: Jim Trotter.

**Worthington**—KWOA (730 AM), KWOA (95.1 FM), PO Box 730, Hwy. 35 West, 56187, (507) 376-6165. PD: Dan Dobson; MD: Bruce Thalhuber.

## MISSISSIPPI

**Bay Springs**—WHII (1570 AM), WXYI (93.5 FM), PO Box 548, 39422, (601) 764-3151. PD/MD: Jerome Hughey.

**Booneville**—WBIP (1400 AM), WBIP (99.3 FM), PO Box 356, 38829, (601) 728-5301, (601) 728-5302. PD/MD: Harold Campbell.

**Carthage**—WSSI (1080 AM), WSSI (98.3 FM), PO Box 475, 39051, (601) 267-8361. PD: Mike Goodwin; MD: Terry O'Neal.

**Columbia**—WCJU (1450 AM), PO Box 472, 39429, (601) 736-2616. PD/MD: Tim Magee.

**Columbia**—WFFF (1360 AM), WFFF (96.7 FM), PO Box 550, 39429, (601) 736-1360. PD: Lester Haddox; MD: Ronnie Geiger.

**Corinth**—WADI (95.3 FM), PO Box 664, 38834, (601) 287-3101. PD: Joseph A. Jobe; MD: Joan Jobe.

**Corinth**—WCMA (1230 AM), WADI (95.3 FM), PO Box 664, 1608 John St., 38834, (601) 287-3101, (601) 287-9262. PD: Phil Wammack; MD: Joan Jobe.

**Forest**—WQST (850 AM), WQST (92.5 FM), PO Box 1539, 39074, (601) 469-3701. PD: Terry Burton; MD: Ron Coulter.

**Fulton**—WFTO (1330 AM), PO Box 549, 38843, (601) 862-3191. PD: Jim Mack; MD: Randy Love.

**Grenada**—WYKC (1400 AM), PO Box 946, 38901, (601) 226-1400. PD/MD: Rick Robertson.

**Houston**—WCPC (940 AM), WCPC (93.3 FM), PO Box 569, 38851, (601) 456-3071. PD: Robin H. Mathis; MD: Melanie Munlin.

**Louisville**—WLSM (1270 AM), WLSM (107.1 FM), PO Box 111, 39339, (601) 773-3481. PD: Inez Blumenfeld; MD: Buddy Gregory.

**Lucedale**—WRBE (1440 AM), PO Box 827, 39452, (601) 947-8151. PD/MD: Eugene Eubanks.

**Magee**—WVJC (810 AM), WVJC (107.5 FM), PO Box 426, 39111, (601) 849-3426. PD: Mike Mathis; MD: Sandy Lee.

**Marks**—WQMA (1520 AM), PO Box 238, 38846, (601) 326-2152. PD: Sharlene Bailey; MD: Eric McCartney.

**Monticello**—WMLC (1270 AM), PO Box 1270, 39654, (601) 587-2581. PD/MD: Bill Brown.

**Natchez**—KFNV (1600 AM), KFNV (107.1 FM), PO Box 1829, 39120, (318) 757-4200. PD/MD: Hugh Matthews.

**Pascagoula**—WGUD (1460 AM), WGUD (106.3 FM), PO Box 307, 39567, (601) 475-2111. PD/MD: Al Parker.

**Quitman**—WBFN (1500 AM), WYKK (98.3 FM), PO Drawer 70, 39355, (601) 776-2931. PD: Terry L. Bonner; MD: Glen Miller.

**Water Valley**—WVLY (1320 AM), PO Box 511, 38965, (601) 473-1164. PD: Johnnie Stewart; MD: Tim Stewart.

**Waynesboro**—WABO (990 AM), WABO (105.5 FM), PO Box 507, 39367, (601) 735-4331. PD: Nancy N. Martin; MD: Lisa Weaver.

## MISSOURI

**Aurora**—KSWM (940 AM), KELE (100.1 FM), PO Box 410, 65605, (417) 678-4131. PD/MD: Jerri Thomas.

**Ava**—KKOZ (1430 AM), PO Box 386, 65608, (417) 683-4193. PD: Art Corum; MD: Rob Allen.

**Bethany**—KAAN (95.9 FM), PO Box 447, 64424, (816) 425-6380. PD: Art Corum; Station Mgr.: Joe Corum.

**Bethany**—KAAN (870 AM), KAAN (95.9 FM), PO Box 447, Hwy. 49 South, 64424, (816) 425-6380. PD: Rodney Harris; MD: Todd Nelson.

**Birch Tree**—KBMV (1310 AM), KBMV (107.1 FM), PO Box 215, 65438, (314) 292-3821. PD: Evelyn Dailey; MD: Rick Wilson.

**Bolivar**—KYOO (1200 AM), KYOO (106.3 FM), 304 E. Jackson, 65613, (417) 326-5257. PD/MD: Art Morris.

**Boonville**—KWRT (1370 AM), KDBX (99.3 FM), Radio Hill Rd., 65233, (816) 882-6686. PD/MD: Barbara Tramwell.

**Bowling Green**—KPCR (1530 AM), KPCR (100.9 FM), PO Box 1, 63334, (314) 324-2283. PD/MD: Jeff Allwood.

**Branson**—KOMC (1220 AM), KRZK (106.3 FM), PO Box S, 65616, (417) 334-6003. PD: J. R. Cox; MD: John Fowler.

**Buffalo**—KBFL (99.9 FM), PO Box 800, 65622, (417) 345-2412. PD/MD: Shirley Flippin.

**Butler**—KMAM (1530 AM), KMOE (92 FM), 800 E. Nursery St., 64730, (816) 679-4191. PD: Jerry Thornton.

**Cabool**—KVVC (106.3 FM), Business 60, Junc. M., 65689, (417) 962-4380. PD/MD: Mark Adams.

**California**—KZMO (1420 AM), KZMO (94.3 FM), PO Box 307, Country Club Rd., 65018, (314) 796-3139. PD: Sue Rouse; MD: Jeff Shackelford.

**Cape Girardeau**—KEWI (1550 AM), PO Box 558, 63791, (314) 335-5516. PD: Dan Miller.

**Cape Girardeau**—KZIM (960 AM), KEZS (102.9 FM), PO Box 1610, 63702, (314) 335-8291. PD/MD: John Zimmer.

**Carrollton**—KAOL (1430 AM), KMZU (101.1 FM), 102 N. Mason, 64633, (816) 542-0404. PD: Mike Carter; MD: Spencer Nelson.

**Carthage**—KDMO (1490 AM), KRK (104.9 FM), PO Box 426, 223 East Fourth, 65836, (417) 358-6054. PD: Ruth I. Kolpin; MD: Greg Johnson.

**Caruthersville**—KCRV (1370 AM), KLOW (103.1 FM), PO Box 909, 63830, (314) 333-1370. PD: Ed Delisle; MD: Danny Nelson.

**Charleston**—KCHR (1350 AM), PO Box 432, 63834, (314) 683-6044. PD: Blane Kelly; Station Mgr.: Danny Adams.

**Clinton**—KDKD (1280 AM), PO Box 448, 64735, (816) 885-6141. PD/MD: Dennis Thibodeaux.

**Columbia**—KTGR (1580 AM), PO Box 459, 65201, (314) 449-2433. PD/MD: Eric Bell.

**DeSoto**—KHAD (1190 AM), KOLS (100.1 FM), PO Box 310, 63020, (314) 586-8577. PD/MD: Judy Cole.

**Dexter**—KDEX (1590 AM), KDEX (102.3 FM), PO Box 249, 63841, (314) 624-3545. PD/MD: Walt Turner.

**Doniphan**—KDFN (1500 AM), KOEA (97.7 FM), 116 S. Grand Ave., 63935, (314) 996-3124. PD: James M. Hunt; MD: Gary Lee.

**El Dorado Springs**—KESM (1580 AM), KESM (105.5 FM), 200 Radio Ln., 64744, (417) 876-2741. PD: Jim Stickney; MD: Carolyn Alexander.

**Eldon**—KLDN (92.7 FM), 209 East Second St., 65026, (314) 392-3793. PD: Jerry Kasten; MD: Mike Bissell.

**Farmington**—KTJU (98.5 FM), PO Box 461, 63640, (314) 756-6476. PD: Jeff Fisher; MD: Jack Sadler.

**Festus**—KJCF (1400 AM), Scenic Dr., 63028, (314) 937-7642. PD: David Wright; MD: Sue Cresswell.

**Fredericktown**—KFTW (1450 AM), PO Box 71, 63645, (314) 783-6461. PD: Dave Smith; MD: Bill Reed.

**Fulton**—KFAL (900 AM), 1805 Westminster Ave., 65251, (314) 642-3341. PD/MD: Doug Thomas.

**Hannibal**—KIDS (98.3 FM), PO Box 711, 63401, (314) 221-3450. PD: Byron Johnson; MD: Ed DiMartino.

**Hannibal**—KHMO (1070 AM), KIDS (98.3 FM), 119 N. Third, 63401, (314) 221-3450. PD: Byron K. Johnson; MD: Jeana Drenstedt.

**Houston**—KBIC (1250 AM), KSCM (99.3 FM), PO Box 30, 65483, (417) 967-3353. PD: Matt Moyer; MD: Bret Steele.

**Ironton**—KYL5 (92.7 FM), PO Box 437, 63650, (314) 546-3905. PD/MD: Mark Heatherly.

**Jefferson City**—KLIK (950 AM), PO Box 414, 65102, (314) 634-2950. PD: Jay Hasting; MD: Dusty Rivers.

**Joplin**—KIXQ (94.3 FM), PO Box 1395, 64802, (417) 624-1310. Station Mgr.: John C. David.

**Joplin**—WMBH (1450 AM), KKUZ (102.5 FM), PO Box 1667, 64802, (417) 623-1450. PD: Dan Casey; MD: Gary Bandy.

**Kansas City**—WDAF (610 AM), Signal Hill, 64108, (816) 931-6100. PD: Don R. Crawley; MD: David Bryan.

**Kennett**—KTMO (98.9 FM), PO Box 509, 63857, (314) 888-4616. PD/MD: Jeff Wheeler.

**Kirksville**—KIRX (1450 AM), PO Box 130, 63501, (816) 665-3781. Station Mgr.: Alvina M. Britz.

**Knob Noster**—KSAF (105.5 FM), 110 N. State St., 65336, (816) 563-5585. PD/MD: Crystal Deitrich.

**Lebanon**—KJEL (750 AM), KIRK (103.7 FM), PO Box 1112, 65536, (417) 532-9111. PD: Richard Van Noord.

**Lebanon**—KLWT (1230 AM), Rt. 2, PO Box 29, 65536, (417) 532-3981. PD: Mike Morris; MD: Mike Randleman.

**Macon**—KLTJ (1560 AM), Hwy. 63 South, 83552, (617) 385-2191. PD/MD: Imogene Ebert.

**Malden**—KTCC (1470 AM), KMAL (93 FM), PO Box 357, 63863, (314) 276-5625. PD: Perry Jones; MD: Jim Mac.

**Marshall**—KMMO (1300 AM), KMMO (102.9 FM), PO Box 128 / Hwy. 65 North, 65340, (816) 886-7422. PD: Randall Weisman; MD: Jesse Spurgin.

**Memphis**—KMEM (96.7 FM), PO Box 121, 63555, (816) 465-7225. PD: Cathie Middleton; MD: Jerry Fry.

**Mexico**—KXEO (1340 AM), KWWR (95.7 FM), PO Box 475, 65265, (314) 581-2340. PD/MD: Chuck Thomas.

**Moberly**—KRES (104.7 FM), 300 W. Reed, 65270, (816) 263-1500. PD: Larry Weller; MD: Ken Kujawa.

**Montgomery City**—KMCR (103.9 FM), PO Box 189, 405 E. Norman, 63361, (314) 564-2275. PD: David Denton; MD: Eric Nichols.

**Montgomery City**—KVCN (103.9 FM), PO Box 218, 63361, (314) 564-3751. PD: Gerald Hertlein; Station Mgr.: Lynda Salings.

**Mountain Grove**—KRFI (1360 AM), KRFI (92.7 FM), Rt. 4, PO Box 1360, 65791, (417) 926-4101. PD: Dave Watson; MD: Larry Spence.

**Neosho**—KBTN (1420 AM), PO Box K, 64850, (417) 451-1420. PD/MD: Kerry Richardson.

**Nevada**—KNEM (1240 AM), PO Box 447, 64772, (417) 667-3113. PD: Larry Gazaway.

**Osage Beach**—KRMS (1150 AM), KYLC (93.5 FM), PO Box 225, 65065, (314) 348-2772. PD: Grant Bottomley; MD: Roger McDowell.

**Piedmont**—KPWB (1140 AM), KPWB (104.5 FM), Rt. 3, PO Box 3202, 63957, (314) 223-4218. PD/MD: Jeanette Wohlschlaeger.

**Poplar Bluff**—KWOC (930 AM), KWOC (94.5 FM), PO Box 399, 940 S. Westwood, 63901, (314) 785-0881. PD: Bruce Welker; MD: Toby Spenser.

**Portageville**—KMIS (1050 AM), KMIS (106.3 FM), PO Box 250, 63873, (314) 379-5436. PD/MD: Al Casey.

**Potosi**—KYRO (1280 AM), PO Box 280, Hwy. 21 North, 63664, (314) 438-2136. PD/MD: Carla Smith.

**Rolla**—KZNN (105.3 FM), PO Box 727, 65401, (314) 364-2525. PD/MD: Mike Robinson.

**Rolla**—KMOZ (1590 AM), KCLU (94.3 FM), PO Box 728, 65401, (314) 364-1590. PD/MD: Ray Hicks.

**Salem**—KSMO (1340 AM), 802 S. Main, 65560, (314) 729-6117. PD: Stan Podorski; MD: Tom Glenn.

**Sedalia**—KDRO (1490 AM), 3106 W. Broadway, 65301, (816) 826-5005. PD: Jesse Floyd; MD: Steve Bryant.

**Sedalia**—KSIS (1050 AM), PO Box 1056, 65301, (816) 826-1050. PD/MD: Wes Yates.

**Sikeston**—KSIM (1400 AM), PO Box 69, 63801, (314) 471-1400. PD/MD: Rick Sinclair.

**Springfield**—KTTS (1260 AM), KTTS (94.7 FM), PO Box 2180, 65801, (417) 865-6614. PD: Don Paul; MD: Dorrie Hummel.

**Springfield**—KWTO (560 AM), 2750 S. Campbell, 65807, (417) 883-9000. PD: Rod Kittleman; MD: John Henderson.

**St. Joseph**—KFEQ (680 AM), PO Box 879, 4305 Frederick Blvd., 64502, (816) 233-8881. PD/MD: Bob Orf.

**St. Joseph**—KKJO (1550 AM), KSFT (105.1 FM), 1201 N. Woodbine, 64502, (816) 279-6346. PD: Bob Heater; MD: Ray Moore.

**St. Louis**—WKXX (104.1 FM), 111 Westport Plaza #1000, 63146, (314) 878-1040. PD: John King; MD: Buddy Van Arsdale.

**St. Louis**—KUSA (550 AM), 10155 Corporate Square, 63132, (314) 997-5594. MD: Lou Goad; Operations Director: Bill Coffey.

**St. Louis**—WIL (1430 AM), WIL (92.3 FM), 300 N. Tucker Blvd., 63101, (314) 436-1600. PD: F. Ray Massie; MD: Mark Langston.

**Ste. Genevieve**—KSGM (980 AM), PO Box 428, 63670, (314) 883-2980. PD/MD: Bob Scott.

**Sullivan**—KTUI (1560 AM), KTUI (100.9 FM), PO Box 99, 63080, (314) 468-5101. PD/MD: Bob Diesteikamp.

**Tarkio**—KTRX (93.5 FM), PO Box 326, 64491, (816) 736-4127. PD/MD: Jacob Freshour.

**Thayer**—KALM (1290 AM), PO Box 15, 65791, (417) 264-3045. PD: Robert Eikman; MD: Harold Robertson.

**Trenton**—KTTN (1600 AM), KTTN (92.1 FM), PO Box 307, 64683, (816) 359-2261. PD: Gene Pattie; MD: John Anthony.

**Vandalia**—KLRK (100.1 FM), PO Box 420, 63382, (314) 594-6411. PD/MD: Jerry Webb.

**Warrenton**—KWRE (730 AM), PO Box 220, 63383, (314) 456-3311. PD: Don McCallum; MD: Steve Lewis.

**Warsaw**—KAYO (97.7 FM), Truman Hills Mall, Suite Six, 65355, (816) 438-7343. PD/MD: Ken Dillon.

**Washington**—KLPW (101.7 FM), PO Box 623, 63037, (314) 583-5155. PD: George Meyer; MD: Nona Miller.

**Waynesville**—KJPW (1390 AM), KJPW (102.3 FM), PO Drawer D, 65583, (314) 336-4913. PD: Gary Knehaus; MD: Van Beylder.

**West Plains**—KWPM (1450 AM), KWPM (93.9 FM), Rt. 2, PO Box 103-6A, 65775, (417) 256-3131. PD: Art Ball; MD: Bobby Helm.

**Willow Springs**—KUKU (1330 AM), KUKU (100.1 FM), PO Box 250, Hwy. 76, 65793, (417) 469-2500. PD: Art Bell; MD: Sonny Cash.

## MONTANA

**Anaconda**—KANA (580 AM), PO Box 580, 59711, (406) 563-3473. PD/MD: Ken Morley.

**Baker**—KFLN (960 AM), PO Box 790, 59313, (406) 778-3371. PD/MD: Russ Newell.

**Billings**—KBRS (1230 AM), KBRS (95.5 FM), 2401 Montana Ave., 59101, (406) 245-2000. PD: Johnny Williams; MD: Skeeter Miller.

**Billings**—KCTR (970 AM), KCTR (103 FM), PO Box 1276, 59103, (406) 248-7827. PD: Bruce C. Jensen; MD: John Thomas.

**Billings**—KGHL (790 AM), PO Box 30198, 59107, (406) 656-1410. PD: Ken Dean; MD: Rob Cutter.

**Bozeman**—KBOZ (1090 AM), KBOZ (93.7 FM), PO Box 20, 5445 Johnson Rd., 58771, (406) 586-5466. PD: Paul Ehliis; MD: Kurt Bushnell.

**Bozeman**—KXXL (1450 AM), 1450 W. Kagy Blvd., 59715, (406) 587-5188. PD/MD: Paul Willie.

**Butte**—KBOW (550 AM), 660 Dewey Blvd., 59701, (406) 494-7777. PD/MD: Ron Davis.

**Dillon**—KDBM (1490 AM), PO Box 950, 212 E. Bannack, 59725, (406) 683-2800. PD/MD: Walley Feldt.

**Forsyth**—KIKC (1250 AM), KIKC (101.3 FM), PO Box 1250, 59327, (406) 356-2711. PD: Clark Fletcher; MD: Bill McEvin.

**Glasgow**—KLTZ (1240 AM), KLAN (93 FM), PO Box 671, 540 Second Ave. South, 59230, (406) 228-9336. PD: Lori Mason; MD: Cathie Jensen.

**Glendive**—KXGN (1400 AM), 210 S. Douglas, 59330, (406) 365-3377. PD/MD: Mike Cohan.

**Great Falls**—KEIN (1310 AM), KLFM (92.9 FM), PO Box 1239, 59403, (406) 761-1310. PD/MD: Skip Walters.

**Great Falls**—KMON (560 AM), KMON (94.5 FM), PO Box 3309, 59403, (406) 761-1000. PD: Dave Wilson/Dave Fransen; MD: Pat Allen/Al Decker.

**Hamilton**—KLYQ (1240 AM), KBMG (95.9 FM), PO Box 668, 920 South First St., 59840, (406) 363-3010. PD/MD: Don Davis.

**Hardin**—KYTY (1230 AM), PO Box 390, 59034, (406) 665-1700. PD: Jerry L. Brady; Station Mgr.: Art Collins.

**Havre**—KOJM (610 AM), KPQX (92.5 FM), PO Box 7000, 59501, (406) 265-7841. PD: Greg Ellendson; MD: Craig Erickson.

**Helena**—KBLL (1240 AM), KBLL (99.5 FM), 1400 11th Ave., 59601, (406) 442-6620. PD: Stan Evans.

**Kalispeil**—KGEZ (600 AM), PO Box 169, 59903, (406) 752-2600. PD: Stu Kennedy; MD: Roger Nelson/Len Perna.

**Lewistown**—KXLO (1230 AM), KLCM (95.9 FM), PO Box 620, 59457, (406) 538-3495, (406) 538-3442. PD/MD: Tina Boswell.

**Libby**—KLCB (1230 AM), PO Box 730, 59923, (406) 293-6234. PD/MD: Duane J. Williams.

**Livingston**—KPRK (1340 AM), PO Box 691, 59047, (406) 222-2841. PD: Jann Bernitsen; MD: Terry Michael.

**Miles City**—KXXE (101.3 FM), PO Box 1259, 59301, (406) 232-6631. PD: Clark Fletcher.

**Missoula**—KYSS (94.9 FM), PO Box 7279, 59807, (406) 728-9300. PD/MD: Paul Proctor.

**Missoula**—KGVO (1290 AM), PO Box 5023, 2501 Gattin, 59806, (406) 721-1290. PD/MD: Jay Combs.

**Plentywood**—KATQ (1070 AM), KATQ (100.1 FM), PO Box 317, 59254, (406) 765-1480. PD/MD: Joy Fanning.

**Polson**—KERR (750 AM), Rt. 1, PO Box 48, 59860, (406) 883-5255. PD: Gary Reed.

**Red Lodge**—KRBN (1450 AM), PO Box 908, 59068, (406) 446-2710. PD/MD: Grant West.

**Scobey**—KCGM (95.7 FM), PO Box 220, 59263, (406) 487-2293. PD/MD: Paul Richardson.

**Shelby**—KSEN (1150 AM), 830 Oilfield Ave., 59474, (406) 434-5241. PD: Robert Norris; MD: Mike Dean.

**Sidney**—KGCC (1480 AM), PO Box 31, 59270, (406) 482-2115. PD: David P. Halvorson; MD: Rick Wick.

**West Yellowstone**—KWYS (920 AM), PO Box 9, 135 Gibbon, 59758, (406) 646-7361. PD/MD: Larry Binfet.

**Whitefish**—KJJR (880 AM), PO Box 880, 59937, (406) 862-5565. PD: Scott Davis; Station Mgr.: Benny Bee.

**Wolfpoint**—KVCK (1450 AM), KYZZ (92.7 FM), 324 Main St., 59201, (406) 653-1900. PD: Andy T. Shamley; MD: Cheri Fritz.

## NEBRASKA

**Ainsworth**—KBRB (1400 AM), KBRB (92.7 FM), PO Box 285, 122 E. Second St., 69210, (402) 387-1400. PD: Larry Rice; MD: Ken Heuer.

**Alliance**—KAAQ (105.9 FM), 1210 West 10th, 69301, (308) 762-1400. PD: Pete Hunsinger; Station Mgr.: Jim Kamerzell.

**Auburn**—KAUB (105.5 FM), 1719 Courthouse Ave., 68305, (402) 274-5282. PD/MD: Doug Wolford.

**Beatrice**—KWBE (1450 AM), 200 Sherman St., 68310, (402) 228-5923. PD: Greg Gillispie; MD: Jerry Kruger.

**Central City**—KZEN (100.3 FM), 1608 16th St., 68826, (308) 946-3816. PD: Paul Meador; MD: Rodney Graham.

**Chadron**—KCSR (610 AM), PO Box 931, 226 Bourdeaux, 69337, (308) 432-5545. PD: Fred Kruse; MD: Mary Muck.

**Cozad**—KAMI (1580 AM), KAMI (104.5 FM), 835 Meridian St., 69130, (308) 784-1580. PD/MD: Chuck Larsen.

**Crete**—KTAP (103.9 FM), PO Box 269, 68333, (402) 826-4393. PD: Chris L. Wolfe; Station Mgr.: John Gleason.

**Fairbury**—KUTT (99.3 FM), 414 Fourth St., 68352, (402) 729-3382. PD: Randy Bauer; Station Mgr.: Rick Siebert.

**Falls City**—KTNC (1230 AM), PO Box 589, 1514 Stone St., 68355, (402) 245-2453. MD: John Nixon.

**Gordon**—KSDZ (95.5 FM), PO Box 390, Highway 20, 69343, (308) 282-2500. PD: Gil Poese; MD: Russ Kluge.

**Grand Island**—KRGJ (96.5 FM), 3205 W. North Front St., 68803, (308) 381-1430. PD: Shawn Schief; MD: Skip Anderson.

**Grand Island**—KMMJ (750 AM), KMTY (97.3 FM), PO Box 1847, 68801, (308) 382-2800. PD: Ken Boesen; MD: Jack Nelson.

**Hastings**—KHAS (1230 AM), PO Box 726, 68901, (402) 462-5101. PD: Jim Kokesh; MD: Bruce Davis.

**Kimball**—KIMB (1260 AM), 414 West Second, 69145, (308) 235-3634. Station Mgr.: B. Peters.

**Lexington**—KRVN (880 AM), KRVN (93.1 FM), PO Box 880, 68850, (308) 324-2371. PD: Charles Brogan; MD: Don Colvin.

**Lincoln**—KZKX (96.9 FM), 4435 O St., Suite 96, 68510, (402) 488-9601. PD: John David Dixon; MD: Kirk Scott.

**Lincoln**—KECK (1530 AM), PO Box 6006, 68506, (402) 423-1530. Station Mgr.: Charles Huber.

**McCook**—KSWN (1300 AM), RR 4, 69001, (308) 345-2125. PD/MD: Jan Bainter.

**Nebraska City**—KNCY (1600 AM), KNCY (97.7 FM), 123 N. Eighth St., 68410, (402) 873-3348. PD/MD: Brad Fossberg.

**Norfolk**—WJAG (780 AM), KEXL (106.7 FM), PO 789, 68701, (402) 371-0780. PD: Mark Smith; MD: J. Alan Johnson.

**North Platte**—KXNP (103.5 FM), PO Box 1085, 69103, (308) 532-3344. PD: Neil Nelkin; MD: Michael Britton.

**North Platte**—KODY (1240 AM), PO Box 1085, 69103, (308) 532-3344. PD: Neil Nelkin; MD: Steve White.

**North Platte**—KOOQ (1410 AM), KELN (97.1 FM), 1301 E. Fourth, 69103, (308) 532-1410. PD: Mark Malleck.

**O'Neill**—KBRX (1350 AM), KBRX (102.9 FM), KBRX AM/FM, 68763, (402) 336-1612, (402) 366-1611. PD: Scott Poese; MD: Kurt Edwards.

**Ogallala**—KMCC (106.5 FM), 600 East First, 69153, (308) 284-2051. PD/MD: Larry Patrick.

**Omaha**—KFAB (1110 AM), 5010 Underwood Ave., 68132, (402) 556-8000. PD: Kent Pavellika; MD: Paul Rehm.

**Omaha**—WOW (590 AM), WOW (94.1 FM), 615 North 90th St., 68114, (402) 390-2059. PD: Gene Bridges; MD: Bill Corey.

**Ord**—KNLV (1060 AM), PO Box 268, 68862, (308) 728-3263. PD/MD: Larry Schultz.

**Reno**—KBUL (98.1 FM), 90 W. Grove St., Suite 500, 89509, (702) 827-0980. PD/MD: Dan Mason.

**Scottsbluff**—KEYR (690 AM), PO Box 1263, 69361, (308) 436-7166. PD: Don Tuggle; MD: Don Tuggle; Station Mgr.: Jim Bickling.

**Scottsbluff**—KNEB (960 AM), KNEB (94.1 FM), PO Box 239, 2302 South Bellline Highway, 69361, (308) 632-7121. PD/MD: Dennis Ernest.

**Sidney**—KSID (1340 AM), Legion Park, 69162, (308) 254-5803.

**Superior**—KRFS (1600 AM), KRFS (103.9 FM), PO Box 100, 68978, (402) 879-4741. PD: Dennis E. Hull; MD: Sheryl Williams.

**Valentine**—KVSH (940 AM), 126 W. Third St., 69201, (402) 376-2400. PD: Michael C. Burge; MD: John Waters.

**Wayne**—KTCH (1590 AM), KTCH (104.9 FM), PO Box 413, 68787, (402) 375-3700. PD/MD: Dan Baddorf.

**York**—KAWL (1370 AM), KAWL (104.9 FM), Rt. 4, PO Box 544, 68467, (402) 362-4433. PD/MD: Douglas Scott Baker.

## NEW HAMPSHIRE

**Berlin**—WMOU (103.7 FM), 38 Glen Ave., 03570, (603) 752-1234. PD: Lesley Michigan; MD: Jeff Penney.

**Claremont**—WTSV (1230 AM), WHDQ (106.1 FM), PO Box 1230, 03743, (603) 542-7735. PD: Bob Lipman; MD: Ron Cone.

**Dover**—WOKQ (97.5 FM), PO Box 576, Middle Rd., 03820, (603) 749-9750. PD: Jim Murphy; MD: Dan Lunnie.

**Rochester**—WWNH (930 AM), 113 Rochester Hill Rd., 03867, (603) 332-0930. PD: Mike Williamson.

## NEW JERSEY

**Newton**—WIXL (103.7 FM), PO Box 40, 07980, (201) 383-3400. PD: Johnny Fox; MD: Pete Montana.

**Princeton**—WRPB (103.3 FM), PO Box 340, 08540, (609) 921-9284. PD: John Weingart.

**Salem**—WJIC (1510 AM), PO Box 132, 08079, (609) 935-1510. PD: Ed Paoline; Station Mgr.: Gloria Jennings.

**Stirling**—WKMB (1070 AM), 1390 Valley Rd., 07980, (201) 647-4400. PD: Alfred Dunn; MD: Kevin Howard.

**Teaneck**—WFUD (89.1 FM), 795 Cedar Ln., 07666, (201) 692-2806. PD: Oliver Diaz; Station Mgr.: Carl J. Kraus.

**Trenton**—WTTM (920 AM), 333 W. State St., 08618, (609) 695-8515. PD/MD: Ted Efaf.

## NEW MEXICO

**Alamogordo**—KPSA (1230 AM), KPSA (92.7 FM), PO Box 720, 88310, (505) 437-1505. PD: T. J. Curry; MD: Bob R. Wood.

**Albuquerque**—KRZY (1450 AM), KRST (92.3 FM), PO Box 3280, 87190, (505) 884-5778. PD: Charles Morgan; MD: Francis Rodriguez.

**Artesia**—KSPV (990 AM), 317 W. Quay, 88210, (505) 746-2751. PD/MD: Bill Scroggs.

**Beien**—KARS (860 AM), KARS (97.8 FM), PO Box 860, 87002, (505) 864-7447. PD/MD: Cliff Martin.

**Carlsbad**—KCCC (930 AM), 1011 W. Mermood, 88220, (505) 887-5521. PD: Kelly James; MD: Willie Rodgers.

**Clayton**—KLMX (1450 AM), PO Box 547, 88415, (505) 374-2555, (505) 374-2556. PD: Dennis J. Rael; MD: Paula V. Maestas.

**Clovis**—KCLV (99.1 FM), PO Box 1907, 88101, (505) 763-4401. PD/MD: Ray Norman.

**Clovis**—KWKA (680 AM), KTQM (99.9 FM), PO Box 869, 88101, (505) 762-4411. PD: Greg Steinman; MD: Kris Wilson.

**Deming**—KOTS (1230 AM), KDEM (94.3 FM), PO Box 470, 88031, (505) 546-9011. PD: John Ricketts; MD: Jerry Novak.

**Espanola**—KEVR (102.3 FM), 505 Calle Rivera, 87532, (505) 753-7127. PD: H. Keith Megill; MD: Lisa Grimes.

**Farmington**—KRZE (1280 AM), KRAZ (96.9 FM), 2802 East 20th St., 87401, (505) 327-9696. PD/MD: Dave Schaefer.

**Gallup**—KOVQ (94.5 FM), Drawer "K", 87301, (505) 863-6851. PD: Eric Allen; Station Mgr.: Sammy Chioda.

**Gallup**—KUUL (99.1 FM), PO Box 270, 83701, (505) 722-4311. Gen. Mgr./Pres.: Robert G. Webb.

**Gallup**—KGAK (1330 AM), 401 E. Coal Ave., 87301, (505) 863-4444. PD: Michael Lubbes; MD: Ronnie Twist.

**Gallup**—KYVA (1230 AM), KKOR (94.5 FM), 405 South Second, PO Drawer K, 87301, (505) 863-6851. PD: J.D. Daniels; MD: Eric Allen.

**Hobbs**—KPER (95.7 FM), PO Box 2276, 1423 W. Bender, 88241, (505) 393-1551. PD/MD: Scott Roberts.

**Hobbs**—KUUX (1480 AM), PO Box 777, 88240, (505) 393-3137. PD/MD: Jim Hockett.

**Hobbs**—KYKK (110 AM), 619 N. Turner, 88240, (505) 397-4969. PD: Nick Roberts.

**Las Cruces**—KGRT (570 AM), KGRT (104 FM), 3401 W. Picacho, 88001, (505) 524-8588. MD: John Lybnski; Ops. Mgr.: Michael Check.



**Las Vegas**—KFUN (1230 AM), PO Box 710, 87701, (505) 425-6766.  
**Lovington**—KLEA (630 AM), KLEA (101.7 FM), PO Box 877, 88260, (505) 396-2244. PD: Betty Shelton; MD: Dave Jackson.  
**Pine Hill**—KTDB (89.7 FM), PO Box 89, Drawer B, 87357, (505) 775-3216. PD: Irene Beaver; MD: Barbara Maria.  
**Portales**—KENM (1450 AM), KNIT (95.3 FM), PO Box 886, 88130, (505) 356-6681. PD/MD: David Phillips.  
**Raton**—KRTN (1490 AM), KRTN (94.3 FM), PO Box 638, 87701, (505) 445-3654. PD: Flo Roper; MD: Mike Abeyta.  
**Roswell**—KCKN (1020 AM), PO Box 670, 88201, (505) 623-9797. PD/MD: Johnny Russell.  
**Roswell**—KRSY (1230 AM), PO Box 1981, 88202, (505) 622-0290. PD/MD: Tony Lucero.  
**Santa Fe**—KNYN (95.5 FM), PO Box 2407, 87504, (505) 982-4455. PD/MD: Beau Kelly.  
**Santa Rosa**—KSYX (1340 AM), Drawer K, 88435, (505) 472-3808. PD/MD: Catherine A. Deitrich.  
**Socorro**—KSRC (1290 AM), PO Box 1277, 87801, (505) 835-1290. PD: Michael Olguin; MD: John Raynor.  
**Taos**—KTAO (101.7 FM), PO Box 1844, 87571, (505) 758-1017. PD/MD: Brad Hockmeyer.  
**Taos**—KVNM (101.7 FM), PO Box 1844, 87571, (505) 758-1017. PD: Chuck Perez; Station Mgr.: Bill Whaley.  
**Tucumcari**—KTNM (1400 AM), 902 S. Date St., 88401, (505) 461-0522. PD/MD: Greg Carnesix.

## NEW YORK

**Horseheads**—WIQT (820 AM), WQIX (100.9 FM), PO Box 288, 14845, (607) 737-1314. PD: David Rockwell; MD: Tom Shaw.  
**Lowville**—WBRV (900 AM), WLLG (99.3 FM), 7606 State Rd., 13309, (315) 376-8549. PD: George Capron.  
**Ticonderoga**—WIPS (1250 AM), 517 Lake George Ave., 12883, (518) 585-2868. PD/MD: Bonnie Towne-Welch.  
**Tupper Lake**—WTPF (102.3 FM), Moody Rd., 12986, (518) 359-7467. PD: Burton Schapiro.

## NORTH CAROLINA

**Aberdeen**—WANC (1350 AM), PO Box 1350, 28315, (919) 944-1350, (919) 944-2960. PD/MD: Bruce A. Strickland.  
**Ahoskie**—WQDK (99.3 FM), PO Box 138, 27910, (919) 332-3101. PD: Don Upchurch; MD: Don Upchurch; Station Mgr.: Sammy Doughtie.  
**Ahoskie**—WRCS (970 AM), Rt. 1, PO Box 13-B, 27910, (919) 332-3101. PD/MD: Don Upchurch.  
**Albemarle**—WWWX (1010 AM), PO Box 608, 28001, (704) 982-1808. PD: Leon Warren; MD: Leon Warren; Station Mgr.: Jim Martinson.  
**Asheboro**—WKXR (1260 AM), 1115 Eastview Dr., 27203, (919) 625-2187. PD: Don Bullins; MD: Tim Troydon.  
**Asheboro**—WZOO (710 AM), PO Box 460, 27203, (919) 672-0985. PD: Rebecca Ross; MD: Rebecca Ross; Station Mgr.: Nelson J. Harrill.  
**Asheville**—WWNC (570 AM), PO Box 6447, Tower Rd., 28816, (704) 253-3835. PD/MD: Wiley C. Carpenter.  
**Beaufort**—WBTB (1400 AM), WZYC (103.3 FM), PO Box WBTB-WZYC, 28516, (919) 728-2019. PD: Robyn Mutchler; MD: Doug Warner.  
**Belhaven**—WKJA (92.1 FM), PO Box 591, 27810, (919) 964-9292. PD/MD: Bill Lester.  
**Benson**—WYPB (1130 AM), PO Box 215, 27504, (919) 894-3009, (919) 892-7003. PD/MD: Ron Tart.  
**Boone**—WATA (1450 AM), PO Box 72, 28607, (704) 264-2411. PD/MD: Tim Baxter.  
**Bowman**—KPOK (1340 AM), PO Box 1340, 58623, (701) 523-3883. PD: Dennis Hart; MD: Dennis Hart; Station Mgr.: Brian Fisher.  
**Bryson City**—WBHN (1590 AM), PO Box 1309, 28713, (704) 488-2682. PD: Kyle Wooten; MD: Phyllis Hutchinson.  
**Burlington**—WBBS (920 AM), WPCM (101.1 FM), PO Box 1119, 27126, (919) 58d-0126. PD: Buddy Micheals; MD: Tim Roberts.  
**Burnsville**—WKYK (940 AM), PO Box 744, 28714, (704) 682-3510. PD/MD: Richard Sullins.  
**Canton**—WPTL (920 AM), PO Box 909, 28716, (704) 648-3576. PD: Todd Chambers; MD: Richard Watts.  
**Charlotte**—WLVK (96.9 FM), 4701 Hedgemore Dr., Suite 801, 28209, (704) 529-0097. PD: Doug McGuire; MD: Kevin Mason.  
**Charlotte**—WSOC (930 AM), WSOC (103.7 FM), PO Box 34665, 28234, (704) 335-4888. PD: Paul Johnson; MD: Kitty Ledbetter.  
**Cherryville**—WCSC (1590 AM), PO Box 370, 106 N. Cherry St., 28021, (704) 435-3297. PD/MD: Calvin R. Hastings.  
**Claxton**—WHYP (1590 AM), PO Box 628, 27520, (919) 553-6136. PD/MD: Larry Denning.  
**Clinton**—WRRZ (880 AM), PO Box 378, 28328, (919) 592-2165. PD: David Denton; MD: Pam Blanchard.  
**Durham**—WRBX (1530 AM), 4411 Chapel Hill Blvd., 27707, (919) 493-3507. PD/MD/Station Mgr.: Austin Rigsbee.  
**Durham**—WTKI (1310 AM), PO Box 1571, 27702, (919) 477-7351. PD/MD: John R. Williford, Jr.  
**Edenton**—WBXB (100.1 FM), PO Box O, Paradise Rd., 27932, (919) 482-3200. PD: Wade Hampton; MD: Irvin Rorrer.  
**Elizabeth City**—WGAI (560 AM), PO Box 1408, 27909, (919) 335-4371. PD: Marc Johnson; MD: Marc Johnson; Station Mgr.: Cheri Williams.

**Elizabethtown**—WBLA (1440 AM), PO Box 458 (512 Peanut Rd.), 28337, (919) 862-3184. PD: Al RadLein; MD: Veve McDuffe.  
**Elkin**—WJOS (1540 AM), PO Box 1038, 28621, (919) 835-2511. PD: Teresa Caudle; MD: Teresa Caudle; Station Mgr.: Dusty Ball.  
**Farmville**—WGHB (1250 AM), PO Box 229, 27828, (919) 753-4122. PD: Dave Moore; MD: Ron Peacock.  
**Fayetteville**—WKML (95.7 FM), PO Box 2563, 230 Donaldson St., 28302, (919) 483-9565. PD/MD: Robert E. Lewis.  
**Forest City**—WAGY (1320 AM), PO Box 280, 1110 Oak St., 28043, (704) 245-9887. PD: Tom Greene; MD: Mike Scott.  
**Franklin**—WAJA (1480 AM), 251 Highlands Rd., 28734, (704) 369-5033. PD/MD: Sandy Sanders.  
**Franklin**—WFSC (1050 AM), WFRF (96.7 FM), PO Box 470, 28734, (704) 524-4418. PD/MD: Randy Raby.  
**Fuquay**—WAKS (103.9 FM), PO Box 588, 27526, (919) 552-2263. PD: Don Andrews; MD: Don Andrews; Station Mgr.: Jim Butts.  
**Gamer**—WHEV (1000 AM), PO Box 755, 27529, (919) 833-3324. PD/MD: Henry Vail.  
**Gastonia**—WGNC (1450 AM), PO Box 310, 28053, (704) 865-8501. PD: Mike Edwards; MD: Mike Edwards; Station Mgr.: Doug McSwain.  
**Gastonia**—WLTC (1370 AM), WLTC, 28052, (704) 865-1280. PD/MD: Marshall Blanton.  
**Goldboro**—WFMC (730 AM), PO Box 2006, 27530, (919) 734-4211. PD/MD: Bill Wiggs.  
**Greenville**—WNCT (1070 AM), PO Box 7167, 27834, (919) 757-0011. PD: Jeff Masingill; MD: Jeff Masingill; Station Mgr.: Joe Mule.  
**Hamlet**—WKDX (1250 AM), PO Box 826, 28345, (919) 582-2653, (919) 895-0225. PD: James F. Jackson, Jr.; MD: Sherrell R. Jackson.  
**Havelock**—WCPO (1330 AM), PO Box 247, 28532, (919) 447-0101. PD: Pat Fisher; MD: Pat Fisher; Station Mgr.: Richard V. Goines.  
**Henderson**—WIZS (1450 AM), PO Box 1299, 27536, (919) 492-3001. PD: Lee Harris; MD: Peg Turner.  
**Hendersonville**—WKIT (102.5 FM), 1450 Seventh Ave., 28739, (704) 693-4193. PD: Al Hope; MD: Al Hope; Station Mgr.: Art Cooley.  
**Hickory**—WIRC (630 AM), WXRC (95.7 FM), PO Box 938, 28603, (704) 322-4130. PD/MD: Bob Ralieggh.  
**Hickory**—WSPF (1000 AM), PO Box 1709, 28603, (704) 328-1731. PD: Scott Conley; MD: Biff Watson.  
**Jacksonville**—WRCM (98.7 FM), PO Box 1126/307 Johnson Blvd., 28541, (919) 455-5300. PD/MD: Tommy Walker.  
**Jacksonville**—WLAS (910 AM), 535 Bell Fork Rd., 28540, (919) 455-9528. PD: B. J. Ervin; MD: Diana Kay.  
**Jacksonville**—WOPY (1290 AM), PO Box 1216, 28540, (919) 347-6141. PD: Mike Tackett; MD: Mike Tackett; Station Mgr.: Danny Marshburn.  
**King**—WKTE (1090 AM), PO Box 465, 27021, (919) 983-3111. PD: Rodney Booth; MD: Chuck Webster.  
**Kings Mountain**—WKMT (1220 AM), PO Box 1220, 28086, (704) 739-3671. PD: Doris Bridges; MD: Jim Arp.  
**Kinston**—WELS (1010 AM), 1312 West Vernon Ave., 28501, (919) 523-5151. PD/MD: Pat Howell.  
**Kinston**—WFTC (960 AM), PO Box 609, 28502, (919) 523-9382. PD/MD: Sam Knowles.  
**Lenoir**—WJRI (1340 AM), PO Box 1350, 28645, (704) 754-5361. PD: Jack Morgan; MD: Jack Morgan; Station Mgr.: Donnie Goodale.  
**Lenoir**—WKGX (1080 AM), PO Box 1080, 28645, (704) 754-1080, (704) 754-5190. PD/MD: Jewel Chesson.  
**Lexington**—WKOQ (94.1 FM), PO Box 668, 1 Radio Dr., 27292, (704) 246-5944. PD/MD: Rick Newsome.  
**Louisburg**—WYRN (1480 AM), PO Box 463, 27549, (919) 496-3105. PD: Clay McBride; MD: Chuck Evans.  
**Lumberton**—WJSK (102.3 FM), PO Box 2265, 28359, (919) 738-4771. PD: G. W. Gilpin.  
**Marion**—WBRM (1250 AM), PO Box 219, 28752, (704) 652-9500. MD: Kevin Estes.  
**Marshall**—WMMH (1460 AM), 351 Skyway Dr., 28753, (704) 649-3051. PD: Ben Ledford; MD: Kevin Briggs.  
**Mocksville**—WDSL (1520 AM), PO Box 404, 27028, (704) 634-2177. PD: George Frye, Jr.; MD: Johnny Roberts.  
**Monroe**—WDEX (1430 AM), 309 N. Main St., 28110, (704) 289-9444. PD: Michelle Sheppard; MD: Todd Gibson; Station Mgr.: Emery Evans.  
**Monroe**—WIXE (1190 AM), PO Box 1007, 28110, (704) 289-2525. PD/MD: Gary Underwood.  
**Mooresville**—WHIP (1350 AM), PO Box 600, 28115, (704) 664-9447. PD/MD: Matt Smith.  
**Morganton**—WMNC (1430 AM), PO Box 969, 28655, (704) 437-0521. PD: Tom Peeler; MD: Biff Watson.  
**Mount Olive**—WDJS (1430 AM), PO Box 429, 28365, (919) 658-9751. PD: Joyce Mayo; MD: Joyce Mayo; Station Mgr.: James H. Mayo.  
**Mt. Airy**—WSYD (1300 AM), PO Box 1678, 27030, (919) 786-2147. PD: Bobby Cockerham; MD: Brue Hall.  
**Murfreesboro**—WYCM (1080 AM), PO Box 38, 27855, (919) 398-4111. PD: Jack Daniels; MD: Jack Daniels; Station Mgr.: Jay Jenkins.  
**Murphy**—WCVP (600 AM), WCVP (95.9 FM), PO Box 280, 28906, (704) 837-2151, (704) 847-2152. PD: Jane Blakemore; MD: Elvia Blakemore.  
**Murphy**—WKRR (1320 AM), 631 Andrews Rd., 28906, (704) 837-6200. PD: Paul V. Ridenhour; MD: Susan Ridenhour.  
**New Bern**—WAZZ (101.9 FM), PO Box 2684, 28560, (919) 637-6144. PD/MD: Robert Graham.

**Newland**—WJTP (1130 AM), PO Box 1130, 28657, (704) 733-0188. PD/MD: Rick Stevens.  
**North Wilkesboro**—WKBC (800 AM), WKBC (97.3 FM), PO Box 938, 28659, (919) 667-2221. PD: Webb Smalling.  
**Oxford**—WCBC (1340 AM), 1 Broadcast Center, 27565, (919) 693-4121. PD: John Leitner; MD: John Leitner; Station Mgr.: Al Woodlief.  
**Plymouth**—WPNC (1470 AM), WPNC (95.9 FM), PO Box 1067, 27962, (919) 793-4104. PD: Ty Rhodes; MD: Stan White.  
**Raleigh**—WQDR (94.7 FM), PO Box 1151, 27602, (919) 832-8311. PD: Jay Butler; MD: Jay Butler; Station Mgr.: Laurel Smith.  
**Raleigh**—WKIX (850 AM), 5706 New Chapel Hill Rd., 27607, (919) 851-2711. PD: Mike Fenley; MD: Tracey Boomer.  
**Red Springs**—WYRU (1160 AM), PO Box 711, 28377, (919) 843-5946. Station Mgr.: Helen Sansone.  
**Reidsville**—WREW (1220 AM), PO Box 1050, 27320, (919) 349-2986. PD/MD: Moon Mullins.  
**Roanoke Rapids**—WSMY (1400 AM), WPTM (102.3 FM), PO Box 910, 27870, (919) 536-3115. PD/MD: Bobby Tuggle.  
**Robbinsville**—WCVP (600 AM), WCVP (95.9 FM), PO Box 756, 28771, (704) 479-8050. PD/MD: Dennis Gene Blakemore.  
**Rocky Mount**—WFMA (110.7 FM), PO Box 4005, 27803, (919) 977-8810. PD: Rob Lynn; MD: Wade Allen Jennings.  
**Roxboro**—WRXO (1430 AM), WLX (96.7 FM), PO Box 1176, 27573, (919) 599-0266. PD/MD: Harry Myers.  
**Rutherfordton**—WCAB (590 AM), PO Box 511, 28139, (704) 287-3356. PD: Wayne Dobbins; MD: Jeff Epley.  
**Salisbury**—WSAT (128 AM), PO Drawer 99, 28145, (704) 633-0621. PD: Mike Mangano; MD: Michael O. Shannon.  
**Sanford**—WDCC (90.5 FM), 1105 Kelly Dr., 27330, (919) 775-5401. PD/MD/Station Mgr.: Jerry Farmer.  
**Sanford**—WWGP (1050 AM), Drawer R, 27330, (919) 775-3525. PD/MD: Bill Cameron.  
**Selma**—WBZB (1090 AM), PO Box 1, 27576, (919) 965-5328, (919) 965-3753. PD: Gerald Waters; MD: Jim Earp.  
**Shallotte-Ocean Isle**—WDZD (93.5 FM), Ocean Isle Sq., Suite #7, 28459, (919) 579-9301. PD: Dick Lee Heron; MD: Ron Franklin.  
**Shelby**—WADA (1390 AM), PO Box 2266, 28151, (704) 482-1390. PD: Bob Davis; MD: Bob Davis; Station Mgr.: Joe Bello.  
**Shelby**—WOHS (730 AM), PO Box 1590, 28150, (704) 482-4510. PD: Bob Davis; MD: Bob Davis; Station Mgr.: Harold Watson.  
**Smithfield**—WMPM (1270 AM), PO Box 240, Rt. 3-749 Buffalo Rd., 27577, (919) 934-2434, (919) 934-7161. PD/MD: Carl Lamm.  
**Sparta**—WCOK (1060 AM), PO Box 637, 28675, (919) 372-8231. MD: Sonia W. Joines.  
**Statesville**—WFMX (105.7 FM), 1117 Radio Rd., 28677, (704) 872-6348. PD: Jim Huggins; MD: Rita Taggart.  
**Sylva**—WRGC (680 AM), PO Box 1044, 28779, (704) 586-2221. PD: Jim Childress; MD: Jim Childress; Station Mgr.: Ron Parton.  
**Tabor City**—WTAB (1370 AM), PO Box 127, 28463, (919) 653-2131. PD: Jim Person; MD: Jim Person; Station Mgr.: Ruby Shelley.  
**Tarboro**—WKTC (104.3 FM), PO Box 100, 3403 Main St., 27886, (919) 823-2985, (919) 823-2985. PD: John Moore; MD: Will Jackson.  
**Taylorsville**—WTLK (1570 AM), PO Box 847, 28681, (704) 632-4214, (704) 632-8646. PD: Lonnie Carrigan; MD: Tim Moose.  
**Thomasville**—WTNC (790 AM), PO Box 250, 27360, (919) 472-0790. PD: Leanne Nichols; MD: Leanne Nichols; Station Mgr.: Joe Bell.  
**Valdese**—WSVM (1490 AM), PO Box 99, 28690, (704) 874-0000. PD: Kevin Henson; MD: Kevin Henson; Station Mgr.: Norman Beach.  
**Wadesboro**—WADE (1340 AM), PO Box 1210, 28170, (704) 694-2175. PD/MD: Clark Ratcliffe.  
**Wallace**—WLSE (1400 AM), PO Box 520, 28466, (919) 285-4900. PD: Don Harrison.  
**Wanchese**—WOBK (1530 AM), PO Box 400, 27951, (919) 473-3435. PD: Dallas Morris; MD: Dallas Morris; Station Mgr.: Pat Cahill.  
**Warsaw**—WTRQ (1560 AM), PO Box 445, 28398, (919) 293-7861. PD: T. Moseley; MD: T. Moseley; Station Mgr.: W. Moseley.  
**Washington**—WITN (930 AM), PO Box 1707, 27889, (919) 946-2162. PD: Gene Hudson; MD: Gene Hudson; Station Mgr.: Robert E. Frowin.  
**Waynesville**—WQNS (104.9 FM), 139½ N. Main St., 28786, (704) 456-8661. PD: Dan Lynch; MD: Jim Blackwell.  
**West Jefferson**—WKSJ (580 AM), PO Box 729, 28694, (919) 246-6001. PD: Jan Caddell, Jr.; MD: Randy Riddle.  
**Whiteville**—WTXY (1540 AM), PO Box 1038, 28472, (919) 642-8214. PD/MD: Chuck Ray.  
**Wilmington**—WWOQ (100.9 FM), 1922 Tradd Ct., 28403, (919) 763-9977. PD: Joanie Axsom; MD: Tom Burton.  
**Windsor**—WBTE (990 AM), WDJB (97.7 FM), PO Box 509, 27983, (919) 794-3131, (919) 7921527. PD: Bell Benjamin; MD: Bill Benjamin.  
**Winston-Salem**—WTQR (104.1 FM), PO Box 3018, 875 W. Fifth St., 27102, (919) 727-8826. PD: Les Acree; MD: Danny Hall.  
**Winston-Salem**—WKTE (1090 AM), PO Box 4005, 27115, (919) 983-3111. PD: Chuck Webster; MD: Rodney Booth.  
**Yadkinville**—WYDK (1480 AM), PO Box 998, 27055, (919) 679-2063. PD/MD: Suzanne C. Childress.  
**Yanceyville**—WYNC (1540 AM), Drawer J, 27379, (919) 694-9212. PD: Mark Reid; MD: Jimm Allen.

## NORTH DAKOTA

**Belcourt**—KEYA (88.5 FM), PO Box 190, 58316, (701) 477-5686. PD: Vuajt S. Short; MD: Betty M. Hamley.

**Beulah**—KHOL (1410 AM), PO Box 819, 58523, (701) 873-2215. PD: Steph Stevens; MD: Bruce Rheault.

**Bismarck**—KBMR (1130 AM), KQDY (94.5 FM), 3500 E. Rosser Ave., 58501, (701) 255-1234. PD: Darrell Anderson; MD: Darrel Anderson.

**Bismarck**—KLXX (1270 AM), PO Box 1377, 58502, (701) 663-6411. PD: Marv Allen; MD: Marv Allen; Station Mgr.: Gary Krahn.

**Bottineau**—KBTO (101.9 FM), PO Box 5, 1206 Brander St., 58318, (701) 228-5151. PD/MD: Alan Henning.

**Carrington**—KDAK (1600 AM), PO Box 50, 859 Main, 58421, (701) 652-3151. PD/MD: Randy Christensen.

**Chillicothe**—WCHI (1350 AM), 1022 Eastern Ave., 45601, (614) 775-1350. PD/MD/Station Mgr.: Gary Baer.

**Devils Lake**—KDLR (1240 AM), KDVL (102.5 FM), PO Box 190, 400 12th Ave., 58301, (701) 662-2161. PD: Don Stagg; MD: Wayne Rahlf.

**Dickinson**—KLTC (1460 AM), PO Box 1478, 58601, (701) 227-1876. PD: Scott Campbell; MD: Paul Quinn.

**Fargo**—KFGO (790 AM), KFGO (101.9 FM), PO Box 2966, 1020 South 25th St., 58108, (701) 237-5346. PD: Tom Wynn; MD: Don Roberts; Brad Anderson; FM Prog. Dir.

**Fargo**—WDAY (970 AM), 301 South Eighth St., 58108, (701) 241-5350. PD: Dale Van de Loo; MD: Diane Karol.

**Grafton**—KXPO (1340 AM), KXPO (100.9 FM), PO Box 312, 45 West Sixth St., 58237, (701) 352-0431. PD/MD: Larry Nelson.

**Grand Forks**—KYCK (97.1 FM), PO Box 6166 South Forks Plaza, 58201, (701) 746-4516. PD: Jaci Anderson; MD: Jon Davis.

**Grand Forks**—KKXL (1440 AM), PO Box 997, 505 University Ave., 58201, (701) 775-0575. PD: Curt Martin; MD: Curt Martin; Station Mgr.: Mike Pederson.

**Harvey**—KHND (1470 AM), 718 Lincoln Ave., 58341, (701) 324-4848. PD: Todd Lewis; MD: Robert Eidemann.

**Hettinger**—KNDC (1490 AM), PO Box 151, 58639, (701) 567-2421. PD: Allen R. McIntyre; MD: Virginia Arndorfer.

**Jamestown**—KQDJ (1400 AM), KQDJ (95.5 FM), 203½ First Ave., South, 58401, (701) 252-1400. PD: Mike Albrecht; MD: Mike Albrecht; Station Mgr.: Jim Krebsback.

**Jamestown**—KSJB (600 AM), PO Box 600, 58402, (701) 252-3570. PD: Ole Olson; MD: Cowboy.

**Langdon**—KNDK (1080 AM), HCR 5, PO Box 9, 58249, (701) 256-1080. PD: Jim Turbes; MD: Scott Bornholdt.

**Mayville**—KMAV (1520 AM), KMAV (105.5 FM), PO Box 36, Hwy. 200 West, 58257, (701) 786-2006. PD: R. Flacksbarth; MD: Craig Kristjanson.

**Minot**—KCJB (910 AM), KHHT (97 FM), PO Box 1686, 58701, (701) 852-0361. PD/MD: J. Davis.

**Minot**—KRRZ (1390 AM), KZPR (105.3 FM), 216 S. Broadway, 56701, (701) 852-4646. PD: Rick Anthony; MD: Jeri Lee; KZPR Music/Prog. Dir.: Bob Randall.

**Oakes**—KDDR (1220 AM), KDDR (92.3 FM), 411 Main Ave., 58474, (701) 742-2187. PD/MD: Grant Crabtree.

**Rugby**—KZZJ (1450 AM), PO Box 105, 58368, (701) 776-5254. PD: Dick Ivers; MD: Alice Ivers.

**Tioga**—KTGO (1090 AM), 301 SE Second St., 58852, (701) 664-3322. PD: Dave Gunn; MD: Kathy Reynolds.

**Valley City**—KOVV (1490 AM), KOVC (100.9 FM), PO Box 994, 58072, (701) 845-1490. PD: Del Fisher; MD: Dave Reed.

**Wahpeton**—KBMW (1450 AM), PO Box 1115, 605 Dakota Ave., 58075, (701) 642-8747. PD: Ken Donovan; MD: Scott Stevens.

**Williston**—KEYZ (860 AM), PO Box 2048, 410 East Sixth, 58802, (701) 572-5371. PD: Earl Gross; MD: D. Dennison.

**Wishek**—KWSK (1330 AM), PO Box 747, 58495, (701) 452-4203. PD: Charlie Hoskins; MD: Charlie Hoskins; Station Mgr.: Clark Collin Gaebel.

## OHIO

**Akron**—WLSR (1350 AM), 1867 W. Market St., 44313, (216) 836-4700. PD/MD: Rick Cardarelli.

**Archbold**—WHFD (95.9 FM), 303 N. Defiance St., 43502, (419) 445-9050. Station Mgr.: Bob Heisler.

**Ashland**—WNCO (1340 AM), WNCO (101.3 FM), PO Box 311, 2435 Mansfield Rd., 44805, (419) 289-2605. PD: Ron Kolman; MD: Matt Appleby.

**Athens**—WOUB (91.3 FM), Nine S. College St., 45701, (614) 594-5321. PD: Rusty Smith; MD: Rusty Smith; Station Mgr.: Joe Welling.

**Athens**—WATH (970 AM), 300 N. Columbus Rd., 45701, (614) 593-6651. PD: Skip Logan; MD: Doug Phelps.

**Athens**—WYNO (1120 AM), 227 N. Columbus Rd., 45701, (614) 753-2900. PD: Jim McLin; MD: Mark King.

**Bellevue**—WIKS (AM), WNUU (107.1 FM), PO Box 428, 45714, (614) 423-8213. PD: M. Myers; MD: M. Myers; Station Mgr.: John Patten.

**Bryan**—WQCT (1520 AM), PO Box 603, St. Rt. 34 West, 43506, (419) 636-4577. PD/MD: Bill Priest.

**Cambridge**—WILE (1270 AM), WCMJ (96.7 FM), PO Box 338, 43725, (614) 432-5605. PD: Jack Uplinger; MD: Jack Uplinger; Station Mgr.: Grant Hafley.

**Chillicothe**—WKKJ (93.3 FM), PO Box 244, 23 N. Pohlman Rd., 45601, (614) 773-2244. PD: Bill Spahr; MD: Larry Watts.

**Cincinnati**—WUBE (105.1 FM), 225 East Sixth St., 45202, (513) 621-6960. PD: Mike Chapman; MD: Duke Hamilton.

**Cleveland**—WGAR (1220 AM), WGAR (99.5 FM), 9446 Broadview Rd., 44147, (216) 526-6700. PD: Allen Matthews; MD: Chuck Collier.

**Clyde**—WLCO (100.9 FM), 1859 W. McPherson, 43410, (419) 547-8792, (800) 433-0489. PD: Eddie Cruz, Sr.; MD: Mike Garcia.

**Columbus**—WRMZ (99.7 FM), 1458 Dublin Rd., 43215, (614) 481-7800. PD/MD: Damon Sheridan.

**Columbus**—WNNI (920 AM), WRMZ (100 FM), 1458 Dublin Rd., 43215, (614) 481-7800. PD: Joe Cunningham-AM; MD: Joe Cunningham; FM Prog. Dir.: Damon Sheridan.

**Conneaut**—WWOW (1360 AM), 239 Broad St., 44030, (216) 593-2233. PD: Sally Terry; MD: Ken Vaughn.

**Cortland**—WLND (830 AM), 3278 Elm Rd. Ext., 44410, (216) 638-8300. PD/MD: Nancy Hoffman.

**Coshocton**—WTNS (99.3 FM), 114 North Sixth St., 43812, (614) 622-1560. Station Mgr.: Bruce Wallace.

**Dayton**—WGMX (97.3 FM), 2251 Timber Lane, 45414, (513) 275-8434. PD: C. Fred Finney; MD: C. Fred Finney; Station Mgr.: Bill Howell.

**Dayton**—WONE (980 AM), 11 S. Wilkinson St., 45402, (513) 224-1501. PD: Jon Reed.

**Defiance**—WONW (1280 AM), 2110 Radio Dr., 43512, (419) 782-8126. PD: Bob McLimans; MD: Joe Chontos.

**East Liverpool**—WELA (104.3 FM), PO Box 90, 43920, (216) 385-1040. PD/MD: Andy Sitko.

**Findlay**—WHMQ (100.5 FM), PO Box 1507, 101½ W. Sandusky, 45840, (419) 422-4545. PD/MD: David P. Glass.

**Galion**—WGLX (1570 AM), WQLX (102.3 FM), PO Box 608, 44833, (419) 468-4664. PD: Brad Shupe; MD: Brad Shupe; Station Mgr.: M. Malone.

**Georgetown**—WAXZ (97.7 FM), 8354 Fryer Rd., 45121, (513) 378-6151. PD: Steve Parton; MD: George Morgan III.

**Greenville**—WDRK (106.5 FM), 1625 Dayton Rd., 45331, (513) 548-1997. Station Mgr.: C. L. Rutherford.

**Hillsboro**—WSRW (1590 AM), WSRW (106.7 FM), PO Box 9, 5675 SR 247, 45133, (513) 393-1590. PD/MD: Herb Day.

**Jackson**—WLMJ (1280 AM), WCJO (97.7 FM), PO Box, 297 Broadway, 45640, (614) 286-2141. PD: Jim Thomas; MD: Joe Humphreys.

**Kent**—WKNT (1520 AM), 2449 State Rt. 59, 44240, (216) 673-2323. PD: Bob Sassaman; MD: Bob Francis.

**Lancaster**—WHOK (95.5 FM), 1660 Columbus-Lancaster Rd. NW, 43130, (614) 653-4373. PD/MD: Maxwell Raines.

**Lima**—WMTL (102.1 FM), 667 W. Market St., 45801, (419) 223-2060. PD: Art Versnick; MD: Steve Lewis.

**Mansfield**—WCLW (1140 AM), 711 McPherson St., 44906, (419) 255-2333. PD: Gary Michaels; MD: Gary Michaels; Station Mgr.: Lynn Eckart.

**Marietta**—WBRJ (910 AM), One Pennsylvania Ave., 45750, (614) 373-0910. PD: Greg Seigfried; MD: Greg Seigfried; Station Mgr.: Carl Colvos.

**Marion**—WWRN (106.9 FM), PO Box 518, 43302, (614) 383-1131. PD: Jim Howell; MD: Jim Howell; Station Mgr.: Chris Fassler.

**Marysville**—WUCO (1270 AM), 709 East Fifth St., 43040, (513) 644-1270. PD/MD: Steven E. Barlow.

**Middleport**—WMPO (1390 AM), WMPO (92.1 FM), PO Box 71, 45760, (614) 992-6485. PD: Thomas Payne; MD: Brian Collins.

**Middletown**—WPFB (105.9 FM), 4505 Central Ave., 45044, (513) 422-3625. PD: Mark Evan; MD: Joe Mullins.

**Newark**—WHTH (790 AM), PO Box 1057, 1000 North 40th St., 43055, (614) 522-8171. PD/MD: Greg Myers.

**Niles**—WNIO (1540 AM), PO Box 625, 5380 Webb Rd., 44446, (216) 652-4443. PD: Gary Zocolo; MD: Fred Woak.

**Oberlin**—WOBL (1320 AM), PO Box 277, 44074, (216) 322-1570. PD: Dave Lanahan; MD: Glenn Murtz.

**Painesville**—WBKC (1460 AM), One Radio Pl., 44077, (216) 352-9785. PD: Ken Kraus; MD: Ken Kraus; Station Mgr.: Clarence Bucaro.

**Portsmouth**—WPAY (1400 AM), WPAY (104.1 FM), PO Box 951, 1009 Gallia St., 45662, (614) 353-5176. PD: Frank Lewis; MD: Chuck Johnson.

**Salem**—WQXK (105.1 FM), PO Box 530, 44460, (216) 337-9544. PD: Ford Anderson; MD: Burton Lee.

**Sandusky**—WLEC (1450 AM), PO Box 417, 44870, (419) 626-2000. PD: Bill Zimmerman; MD: Bill Zimmerman; Station Mgr.: John Cavine.

**Springfield**—WBLY (1600 AM), 1711 W. Main St., 45504, (513) 324-5643. PD/MD: Tom Daniels.

**Toledo**—WKLr (99.9 FM), 3225 Arlington Ave., 43614, (419) 385-2536. PD: Gary Hoffar; MD: Gary Hoffar; Station Mgr.: Clyde Roberts.

**Toledo**—WTOT (1560 AM), 3225 Arlington Ave., 43614, (419) 385-2507. PD: Bill Manders; MD: Tom Lawrence.

**Washington Court House**—WOFr (1250 AM), WCHO (105.5 FM), 1535 N. North St., 43160, (614) 335-0941. PD: Anthony L. Hays; MD: Paul James.

**Waverly**—WXIC (1380 AM), PO Box 227, 45690, (614) 947-2166. PD/MD: Jerry Davis.

**West Union**—WRAC (103.1 FM), PO Box 103, 45693, (513) 544-5522. PD: Phil Swayne; MD: Ted Foster.

**Wilmington**—WKFI (1090 AM), WSWO (102.3 FM), PO Box 1, R. Gordon Dr., 45177, (513) 382-1023. PD: Kim Ryan; MD: Karla Burton.

**Wooster**—WQKT (104.5 FM), PO Box 384 WWST Corp., 44691, (216) 264-5122. PD/MD: Alan B. Lang.

**Xenia**—WGLY (1500 AM), WBZI (95.3 FM), PO Box 99, 600 Kinsey Rd., 45385, (513) 372-3531. PD: Dave Richley; MD: Chris Micals.

**Zanesville**—WHIZ (1240 AM), Lind Arcade Bldg., 43701, (614) 452-5431. PD: Pete Petoniak; MD: Pete Petoniak; Station Mgr.: Alan Land.

## OKLAHOMA

**Ada**—KADA (1230 AM), PO Box 609, 74820, (405) 332-1212. PD: Jeff Tyler; MD: Jeff Tyler; Station Mgr.: Roger Harris.

**Altus**—KWVH (1450 AM), KRKZ (93.5 FM), 212 W. Cypress, 73521, (405) 482-1450. PD: David Madi; MD: Dick Fontana.

**Alva**—KALV (1430 AM), PO Box 843, 73717, (405) 327-1430. PD: Lynn L. Martin.

**Anadarko**—KRPT (850 AM), KRPT (103.7 FM), 115 W. Broadway, 73005, (405) 247-6682. PD: Tim Bailey; MD: Bob Roberts.

**Ardmore**—KKAJ (95.7 FM), PO Box 429, 1205 Northglenn, 73402, (405) 226-2277. PD: Terry Bell; MD: Dick Weston.

**Atoka**—KEOR (1110 AM), KHKC (103.1 FM), PO Box 608, 74525, (405) 889-3392. PD: Eryn Dodson.

**Bartlesville**—KYFM (100.1 FM), PO Box 1100, 74005, (918) 336-1001. PD: Garry Solmonson.

**Bristow**—KREK (104.9 FM), PO Box 1280, 74010, (918) 367-5501. PD: Clifford Smith; MD: Deanna Smith.

**Broken Bow**—KKB1 (106.3 FM), 617 S. Park Dr., 74728, (405) 584-3388. PD: Hal Cochran; MD: Hal Cochran; Station Mgr.: Curt Cochran.

**Chickasha**—KWCO (1560 AM), KXXK (105.5 FM), PO Box 1268, 73018, (405) 224-1560. PD/MD: Larry Thompson.

**Claremore**—KWPR (1270 AM), 615 W. Ramm Rd., 74017, (918) 342-5555. PD: Jon Caswell; MD: Jack Stallings.

**Clinton**—KXOL (1320 AM), KKCC (106.9 FM), 1730 Neptune Dr., 73601, (405) 323-0617. PD/MD: Renee Hill.

**Cushing**—KUSH (1600 AM), PO Box 791, 74023, (918) 225-0922. PD: Sally Wright; MD: Sally Wright; Station Mgr.: Don Kelly.

**Duncan**—KRHD (1350 AM), KRHD (102.3 FM), 1701 Pine St., 73533, (405) 255-1350. PD: David Altom; MD: Cindy Stevens.

**Durant**—KSEO (750 AM), KLBC (107.1 FM), PO Box 190, 74702, (405) 924-3100. PD/MD: Bob Sullins.

**Elk City**—KECO (96.5 FM), PO Box 945, 220 S. Pioneer, 73648, (405) 225-9696. PD/MD: Danny L. Fletcher.

**Enid**—KCRC (1390 AM), KNID (96.9 FM), PO Box 952, 73702, (405) 237-1390. PD: Dana Hess; MD: Eddie Fischer.

**Eufaula**—KCES (102.3 FM), PO Box 1290, 74432, (918) 689-3663. PD: Clark Davis; MD: Clark Davis; Station Mgr.: Harmon Davis.

**Frederick**—KTAT (1570 AM), PO Box 1088, 73542, (405) 335-5555. MD: Mike Trusty.

**Grove**—KGVF (99 FM), PO Box 1749, 74344, (918) 786-2211. PD/MD: Dennis Burton.

**Grove**—KCTE (1140 AM), KGVF (99.3 FM), PO Box 99, 74344, (918) 786-2284. PD: Dennis Burton; MD: Terry Davis.

**Guthrie**—KOKC (500 AM), PO Box 1490, 73044, (405) 282-1490. PD/MD/Station Mgr.: Donald P. Hodges.

**Guymon**—KGYN (1210 AM), PO Box 130, 73942, (405) 338-6533. Station Mgr.: T. M. Raburn.

**Hobart**—KTUS (1420 AM), PO Box 311, 73651, (405) 726-5656. PD: Eddie Williams; MD: Eddie Williams; Station Mgr.: Wayne Fuchs.

**Hugo**—KITX (95.3 FM), PO Box 886, 74743, (405) 326-2555. PD: Mike Rogers; MD: Mike Rogers; Station Mgr.: Tim Hofflund.

**Hugo**—KIHN (1340 AM), PO Box 430, 74743, (405) 326-6411. PD/MD/Station Mgr.: Leeta M. Henson.

**Idabel**—KBEL (1240 AM), KWGD (96.7 FM), PO Box 418, 74745, (405) 286-7601. PD: Russ James; MD: Shellye Pierce.

**Lawton**—KLAW (101.5 FM), PO Box 569, 73502, (405) 357-2860. PD: Glen Boyer; MD: Frank Seres.

**Lawton**—KSWO (1380 AM), PO Box 709, 801 B St., 73502, (405) 355-1380. PD: John Brandt; MD: John Brandt; Operations Dir.: Judy Trekkel.

**Madill**—KMAD (1550 AM), KMAD (102.3 FM), PO Box 576, 73446, (405) 795-2345, (405) 795-5623. PD/MD: "Sky" Corbin.

**McAlester**—KNEB (1150 AM), KMCO (101.3 FM), PO Box 1068, 74502, (918) 426-1050, (918) 423-1460. PD: Lee Anderson; MD: Bob Turner.

**Miami**—KGLC (910 AM), KSSM (100.9 FM), PO Box 1555, 74355, (918) 542-1818, (918) 542-3301. PD/MD: James D. Blevins.

**Muskogee**—KMUS (1380 AM), PO Box 1269, 74402, (918) 682-2488. PD: Bill Ward; MD: Bill Ward; Station Mgr.: Rick Parrish.

**Oklahoma City**—KEBC (94.7 FM), 5101 S. Shields, 73143, (405) 631-7501. PD: Ray Randall; MD: Lynn Waggoner; Music Director: Susan Hart.

**Oklahoma City**—KXXY (1340 AM), KXXY (96.1 FM), 101 NE 28th, 73105, (405) 528-5543. PD: Clay Daniels; MD: Mike Owens.

**Oklahoma City**—WKY (930 AM), PO Box 14930, 73113, (405) 478-2930. PD: Ted Cramer; MD: Mike Chambers.

**Okmulgee**—KOKL (1240 AM), KOKL (94.3 FM), PO Box 756, 410 West Sixth St., 74447, (918) 756-1800. PD: Ken Weaver; MD: Chad York.

**Pauls Valley**—KVLH (1470 AM), PO Box 610, 73075, (405) 238-3314. PD: Ron Casey; MD: June Rausch.

**Pawhuska**—KXVQ (1500 AM), 513 Kihakah, 74056, (918) 287-1211, 287-1500. PD/MD: Gene Milleson.

**Ponca City**—KPNK (100.9 FM), PO Box 2509, 74602, (405) 765-2485. PD/MD: Bill Coleman.

**Poteau**—KINB (107.3 FM), PO Box H, 74953, (918) 647-2127. PD: Vic Nowlin.

**Poteau**—KYYN (1280 AM), PO Box 520, 74953, (918) 647-4391. PD: Tim Clark; MD: Tim Clark; Station Mgr.: Gerald Gety.

**Pryor**—KGCR (1570 AM), PO Box 66, 74362, (918) 825-6000. PD: Jay Thomas; MD: Jay Thomas; Station Mgr.: Ralph Wallis.



**Sallisaw**—KKID (1560 AM), KKID (95.9 FM), PO Box 666, 74955, (918) 775-9109. PD: Alan Clifton; MD: Alan Clifton; Station Mgr.: Tony Demere. **Tahlequah**—KTLO (1350 AM), KEOK (101.7 FM), PO Box 719, 74465, (918) 456-2511. PD/MD: Scott Pettus. **Tulsa**—KTFX (103.3 FM), 8107 E. Admiral Pl., 74115, (918) 836-5512. PD/MD: Bill Payne. **Tulsa**—KWEN (95.5 FM), 7136 S. Yale, Suite 500, 74136, (918) 494-9500. PD: Bob Cooper; MD: Jim Davis. **Tulsa**—KTOW (1340 AM), PO Box 27037, 74149, (918) 446-1903. PD: Dennis Spence; MD: Jeff Arnold. **Tulsa**—KVQO (1170 AM), KUSO (98.5 FM), 4590 East 29th, 74114, (918) 743-7814. PD: Billy Parker; MD: Mike Wilson. **Vinita**—KITO (95.9 FM), KITO, 74301, (918) 256-2255. PD: Dave Boyd; MD: Bill Scott. **Weatherford**—KWEY (1590 AM), PO Box 587, 73096, (405) 772-5939. PD/MD: Ron Conley. **Wewoka**—KWSH (1260 AM), PO Box 1260, 74884, (405) 382-1260, (405) 257-5441. PD: Tim Russell; MD: Garry Walker. **Woodward**—KWOW (101.1 FM), PO Box K-101, 73801, (405) 256-4101, (405) 256-5101. PD: C. J. Montgomery; MD: K. C. Austin. **Woodward**—KSIW (1450 AM), KWFX (93.5 FM), PO Box 1246, 73802, (405) 256-7455. PD: Rick Carnahan; MD: Jill Fuchs.

## OREGON

**Albany**—KRKT (990 AM), KRKT (99.9 FM), 1207 East Ninth, 97321, (503) 926-8628. PD: Bill O'Brian; MD: H. David Allan. **Astoria**—KVAS (1230 AM), KKEE (94.3 FM), PO Box 1003, 1490 Marine Dr., 97103, (503) 325-6221. PD: Jerry Mann; MD: Mike Dugan. **Bend**—KICE (100.7 FM), PO Box 751, 97701, (503) 388-3300. PD: Dick Jarrigus; MD: Sue Daniels. **Brookings**—KURY (910 AM), KURY (95.3 FM), PO Box 1029, 97415, (503) 469-2111. PD: Bill Dwinell; MD: Bill Dwinell; Station Mgr.: Norm Oberst. **Burns**—KZZR (1230 AM), PO Box 271, S. Eagan Rd., 97720, (503) 573-2055. PD/MD: Stan Swol. **Coos Bay**—KOOS (100.9 FM), PO Box 180, 97420, (503) 267-2121. PD/MD: J. J. Jensen. **Corvallis**—KLOO (1340 AM), KFAT (106.1 FM), PO Box 965, 97339, (503) 753-4493. PD: P. J. Emerson; MD: P. J. Emerson. **Cottage Grove**—KJDY (1400 AM), PO Box 399, 97845, (503) 575-1185. PD: Paul Hall; MD: Paul Hall; Station Mgr.: David Maxwell. **Cottage Grove**—KNND (1400 AM), 321 Main St., 97424, (503) 942-2468. PD: Laura Hall; MD: Laura Hall; Station Mgr.: David Pfeleger. **Eugene**—KEED (1600 AM), 1330 Day Island Rd., 97401, (503) 686-9123. PD/MD: Rick Johnson. **Eugene**—KUGN (590 AM), KUGN (97.9 FM), 4222 Commerce St., 97402, (503) 485-5846. PD: Mark Ellis; MD: Annie Mac. **Gold Hill**—KRWQ (100.3 FM), PO Box 388, 97525, (503) 855-1587. PD: Larry Neal; MD: Judy Austin. **Gresham**—KRDR (1230 AM), PO Box 32, 97030, (503) 667-1230. PD: Don Lane; MD: Mark Wade. **Hermiston**—KOHU (1360 AM), PO Box 145, Cooney Lane, 97838, (503) 567-6500. PD/MD: Todd Nevard. **Hood River**—KIHRR (1340 AM), PO Box 360, 1190 22nd Street, 97031, (503) 386-1511. PD: Bill Baker; MD: Bill Robertson. **Klamath Falls**—KLAD (92.5 FM), PO Box 1020, 97601, (503) 882-8835. PD: Red Allen; MD: Willie Rodgers. **Klamath Falls**—KLAD (960 AM), KLAD (92.5 FM), 1020 Pine St., 97601, (503) 882-8833. PD/MD: Red Allen. **La Grande**—KLBM (1450 AM), PO Box 907, 97850, (503) 963-4121. PD: Bill Mack; MD: Bill Mack; Station Mgr.: Bryan Christie. **Lakeview**—KQIK (1230 AM), KQIK (93.5 FM), PO Box 46, 97630, (503) 947-3351. PD/MD: Karen M. Monson. **Medford**—KCMX (580 AM), KCMX (101.9 FM), 1004 Biddle Rd., 97504, (503) 773-7300. PD: Kevin T. Martin; MD: Randy Akams. **North Bend**—KBBR (1340 AM), PO Box 308, 97459, (503) 756-5108. PD/MD: Lori James. **Pendleton**—KTIX (1240 AM), KWHT (103.5 FM), PO Box 640, 1000 SW Sixth St., 97801, (503) 278-2500. PD: Kelly Hart; MD: Steve Green. **Pendleton**—KUMA (1290 AM), KUMA (107.7 FM), PO Box 340, 97801, (503) 276-1511. PD: Butch Thurman; MD: Kelly Patrick. **Portland**—KUPL (1330 AM), KUPL (98.5 FM), 6400 SW Canyon Ct., 97221, (503) 297-3311. PD: Bill Bradley; MD: Bill Bradley; Station Mgr.: Edward T. Hardy. **Portland**—KWJJ (1080 AM), KWJJ (99.5 FM), 931 SW King Ave., 97005, (503) 228-4393. PD: Brian Norton; MD: Mark Andrews/Kelly McCrae. **Prineville**—KRCC (690 AM), PO Box K, 97754, (503) 447-6239. PD: Bob Arnett; MD: John Kendall. **Redmond**—KPRB (1240 AM), KPRB (102.9 FM), PO Box 1240, 97756, (503) 548-5101. PD: Bob Smith; MD: Mike West. **Roseburg**—KRNR (1490 AM), PO Box 910, 97470, (503) 673-5553. PD/MD: Faye Johnson. **Saint Helens**—KOHl (1600 AM), PO Box 398, 97051, (503) 397-1600. PD/MD: Lance West. **Salem**—KGAY (1430 AM), PO Box 1430, 97308, (503) 581-1430. PD: Bob Kelly; MD: Bob Kelly; Station Mgr.: Dave Menolovitch. **Sweet Home**—KFIR (1370 AM), PO Box 400, 97386, (503) 367-5115. PD/MD: Scott Michaels. **The Dalles**—KODL (1440 AM), PO Box 741, 97058, (503) 296-2101. PD: Rod Runyon; MD: Rod Runyon; Station Mgr.: Al Wynn.

**Tillamook**—KTIL (1590 AM), KTIL (104.1 FM), PO Box 40, 97141, (503) 842-4422. PD/MD: Richard Biggs. **Toledo**—KTDO (1230 AM), KTDO (107.1 FM), PO Box 568, 97391, (503) 336-2252. PD: Charles Farmer; MD: Johnny Randolph. **Woodburn**—KWRC (940 AM), 555 N. Pacific Hwy., 97071, (503) 981-3561. PD: Mark Marshall; MD: Mark Marshall; Station Mgr.: Tom Jeleneo.

## PENNSYLVANIA

**Allentown**—WXKW (104.1 FM), 700 Fenwick St., 18103, (215) 434-4424. PD: Neal Newman; MD: Neal Newman; Station Mgr.: Mike Kirtner. **Altoona**—WVAM (1430 AM), 2727 W. Albert Dr., 16602, (814) 944-9456. PD/MD: Darrell Ray. **Aston**—WCZN (1590 AM), 12 Kent Rd., 19014, (215) 358-1400. PD: Sal April; MD: Sal April; Station Mgr.: Lloyd B. Roach. **Bala Cynwyd**—WXTU (92.5 FM), 23 W. City Ave., 19004, (215) 667-9000. PD: Gina Preston; MD: Gina Preston; Station Mgr.: C. J. Jones. **Beaver Falls**—WBVP (1230 AM), 1316 Seventh Ave., 15010, (412) 846-4100. PD: Bob Martin; MD: Bob Martin; Station Mgr.: Chris Shovlin. **Bedford**—WRAX (100.9 FM), PO Box 672 Rt. 220 North, 15522, (814) 823-1981. PD/MD: Chris Collins. **Bloomsburg**—WCNR (930 AM), 125 W. Main St., 17815, (717) 784-1200. PD: Leon Ricci; MD: Leon Ricci; Station Mgr.: J. Darlington. **Bradford**—WESB (1490 AM), 43 Main St., 16701, (814) 368-3189. PD: M. Vincent; MD: M. Vincent; Station Mgr.: George Daggett. **Brownsville**—WASP (1130 AM), PO Box 270, 15417, (412) 785-3450. PD/MD: David Bridges. **Carbondale**—WLSF (94.3 FM), 127 Salem Rd., 18407, (717) 282-2770, (717) 282-2771. PD/MD: Mike O'Brien. **Carlisle**—WHYL (960 AM), WHYL (102.3 FM), PO Box 102.3, 17013, (717) 249-1717, 232-3126. PD/MD: Ann Stevens. **Chambersburg**—WCHA (800 AM), PO Box 479, 17201, (717) 264-7121. PD/MD: Kevin Kasey. **Clarion**—WWCH (1300 AM), PO Box 391, 16214, (814) 226-4500. PD: Ken Ream; MD: Ken Ream; Station Mgr.: Bill Hearst. **Coudersport**—WFRM (600 AM), PO Box 309, 16915, (814) 274-8600. PD: Karmon Wood; MD: Karmon Wood; Gen. Mgr.: Cary Simpson. **Cresson**—WBXQ (94.3 FM), PO Box FM 94, 16630, (814) 886-7777. PD: Casey O'Day; MD: Gary Mitchell. **DuBois**—WOWQ (102.1 FM), 80 N. Park Pl., 15801, (814) 371-8300. MD: Gary Stormer. **E. McKeesport**—WIXZ (1360 AM), 400 Lincoln Hwy. East, 15035, (412) 823-1100. PD/MD: Jonathon Rhodes. **Easton**—WEEX (1230 AM), 107 Paxinos Rd., 18042, (215) 258-6155. PD: Geoff Freeman; MD: Geoff Freeman; Station Mgr.: Jim Shea. **Elizabethtown**—WPDC (1600 AM), 939 Radio Rd., 17022, (717) 367-1600. PD/MD/Station Mgr.: Vince Grande. **Emporium**—WLEM (1250 AM), WQKY (99.3 FM), PO Box 310, 15834, (814) 486-3712. PD/MD: Jeannie Jones. **Ephrata**—WIOV (105.1 FM), 44 Bethany Rd., 17522, (717) 738-1191. PD: Teddy G.; MD: Bill Quay. **Everett**—WSKE (1040 AM), WSKE (104.3 FM), PO Box 187, 151 East First Ave., 15537, (814) 652-2600. PD: Martin M. Bakner; MD: Marty King. **Gettysburg**—WGTY (107.7 FM), PO Box 280, 775 Old Harrisburg Rd., 17325, (717) 334-3101. PD: Dick Raymond; MD: Bob Hamilton. **Greencastle**—WKSL (94.3 FM), PO Box 10, 15834, (717) 597-7151. PD: Mary Thomas; MD: Mary Thomas; Station Mgr.: Richie Carbaugh. **Hermitage**—WWIZ (103.9 FM), PO Box 1120, 16148, (412) 981-4580. PD: John Borrelli; MD: Todd Macejko. **Hershey**—WRKZ (106.7 FM), PO Box Z, 17033, (717) 367-7700. PD: Mike Scaldi; MD: "Dandelion". **Indiana**—WDAA (1450 AM), 21 North Fifth St., 15701, (412) 349-1450. PD/MD: Jack Benedict. **Johnstown**—WIIQ (99.1 FM), 1240 Scalp Ave., 15904, (814) 226-3691. PD: J. Vesnesky; MD: J. Vesnesky; Gen. Mgr.: Helen L. Walker. **Johnstown**—WJAC (850 AM), PO Box 309, 109 Plaza Dr., 15907, (814) 255-4186. PD: Bob Belz; MD: Larry Ford. **Latrobe**—WCNS (1480 AM), 317 Depot St., 15650, (412) 537-3338. PD: Dow Carnahan. **Lebanon**—WVTV (940 AM), PO Box 940, 17042, (717) 273-2611. PD/MD/Gen. Mgr.: Don Griffith. **Lock Haven**—WBZP (1230 AM), 738 Bellefonte Ave., 17745, (717) 748-4038. PD: Randy Dorey; MD: Mark Sohmer. **Loretto**—WAMQ (1400 AM), PO Box 103, 15940, (814) 886-5800. PD: Pat Murray; MD: Bill Cessna. **Lykens**—WQIN (1290 AM), WQIN (107.3 FM), 419 Market St., 17048, (717) 453-7125. PD/MD: Curt Davis. **McConealsburg**—WVFC (1530 AM), PO Box 1530, 17233, (717) 485-3117. PD/MD: J. B. Nelson. **Meadville**—WZPR (100.3 FM), PO Box 397, 16335, (814) 724-1111. PD/MD: Raymond Homer. **Mifflinburg**—WWBE (98.3 FM), 333 Chestnut St., 17844, (717) 966-1098. PD: Mark Lindow; MD: Glenn Shirley. **Mount Pocono**—WPCN (AM), Mountain Dr., 18344, (717) 839-6796. PD: George Roberts; MD: George Roberts; Gen. Mgr.: Janet Bynack. **North East**—WHYP (1530 AM), WHYP (100.9 FM), 10325 W. Main Rd., 16428, (814) 725-9664. PD/MD: H. I. Brownyard.

**Oil City**—WRJS (98.5 FM), PO Box 1127, 16301, (814) 676-5744. Gen. Mgr.: Sam Gordon. **Phillipsburg**—WPHB (1260 AM), Radio Park, 16866, (814) 342-2300. PD/MD: D. Sharpless. **Pittsburgh**—WDSY (107.9 FM), 107 Sixth St., Fulton Bldg., 15222, (412) 471-9950. PD: Ron Antil; MD: Chris Michaels. **Pittsburgh**—WEEP (1080 AM), 107 Sixth St., 15222, (412) 471-9950. PD: Dave Anthony; MD: Dave Anthony; Gen. Mgr.: Peter Casella. **Punxsutawney**—WPXZ (1540 AM), WPXZ (105.5 FM), PO Box 458, 15767, (814) 938-6000. PD: Bob Curry; MD: Bob Curry; Gen. Mgr.: Al Anthony. **Reading**—WHUM (1240 AM), PO Box 1657, 45 S. Front St., 19603, (215) 376-3987. PD: Joe O'Donnell; MD: Rick Spaide. **Scranton**—WGBI (910 AM), 417 Lackawanna Ave., 18503, (717) 344-9424. PD: Hoyt Keiser; MD: H. Keiser. **Shamokin**—WISL (1480 AM), PO Box P, Rock & Sunbury St., 17872, (717) 648-6831. PD: Rose Marie Kopyscianski; MD: Thomas J. Kulza. **Shenandoah**—WMBT (1530 AM), PO Box 1530, 17976, (717) 462-2759. PD/MD: Al Kovy. **Shippensburg**—WSHP (1480 AM), PO Box 1480, 17257, (717) 532-4105. PD/MD: Tim Ax. **Somerset**—WVVC (990 AM), PO Box 231, 15501, (814) 445-4186. PD: Jerry Lyons; MD: Don Evans. **Towanda**—WTTC (1550 AM), WTTC (95.3 FM), 214 Main St., 18848, (717) 265-2165. PD/MD: Mike Thomas. **Tyrone**—WTRN (1340 AM), WGMR (101.1 FM), PO Box 247, 16686, (814) 684-3200. PD: Richard Saupp; MD: Adam Lee. **Uniontown**—WPQR (99.3 FM), PO Box 639, 15401, (412) 437-2813. PD/MD/Gen. Mgr.: Ed Olesh. **Uniontown**—WMBS (590 AM), 82 W. Fayette St., 15401, (412) 438-3900. PD: James Morgan; MD: Ray Hice. **Washington**—WJPA (1450 AM), WYTK (95.3 FM), 98 S. Main St., 15301, (412) 222-2110. PD: Pete Povich; MD: Gary Yorty. **Waynesboro**—WAYZ (1380 AM), WAYZ (101.5 FM), 33 E. Main St., 17268, (717) 762-3138. PD: Stacy Drake; MD: Mark Richards. **Waynesburg**—WANB (1580 AM), WANB (103.1 FM), 25 E. High St., 15370, (412) 627-5555. PD: John Loeper; MD: Frank Campus. **Williamsport**—WILQ (105.1 FM), 353 Pine St., 17701, (717) 322-4676. PD: Barbara Evans; MD: Doug Herenden. **York**—WXXU (1250 AM), PO Box 2506, 17405, (717) 755-1049. PD/MD: Scott La Mar.

## RHODE ISLAND

**Providence**—WHIM (1110 AM), 125 Eastern Ave., 02914, (401) 434-2400. PD: Dick Allen; MD: Charlie Huddle. **Woonsocket**—WWON (1110 AM), PO Box G, 02895, (401) 762-1240. PD: Howie Sylvester; MD: Howie Sylvester; Station Mgr.: Arthur Stambler.

## SOUTH CAROLINA

**Allendale**—WDOG (1460 AM), WDOG (93.5 FM), PO Box 442, 29810, (803) 584-3500. PD/MD: Jim Lowe. **Anderson**—WRIX (103.1 FM), Watson Village, 29624, (803) 224-6733. PD/MD: Dann Scott. **Bamberg**—WWLT (92.1 FM), PO Box 543, 29003, (803) 245-2411. PD/MD: Odell Breland. **Bamberg**—WWBD (790 AM), WWLT (92.7 FM), PO Box 543, 29003, (803) 245-2411. PD/MD: John Poyar. **Batesburg**—WBLR (1430 AM), WBLR (95.3 FM), PO Box 410, 29006, (803) 532-6254. PD: Lewis Dubose; MD: Lewis Dubose; Station Mgr.: H. E. Crapps Jr. **Bennettsville**—WBSC (1550 AM), 1 Radio Rd., 29512, (803) 479-7122. PD: Ken Harmon. **Camden**—WCAM (1590 AM), WPUB (94.3 FM), PO Box 753, 29020, (803) 438-9002. PD: Phil Rogers; MD: Angie Carroll. **Charleston**—WEZL (103.5 FM), PO Drawer Z, 29402, (803) 884-2534. PD/MD: Charles A. Lindsey. **Chester**—WGCD (1490 AM), PO Box 746, 29706, (803) 377-1111. PD: Jody Kee; MD: Jody Kee; Station Mgr.: Robert L. Heinlein. **Columbia**—WWGO (102.3 FM), 17-D Diamond Ln., 29210, (803) 772-4980. PD: Isabelle Ott; MD: Isabelle Ott; Station Mgr.: Frank L. Baker. **Columbia**—WCOS (1400 AM), WCOS (97.9 FM), PO Box 748, 29202, (803) 256-7348. PD: Glen Garrett; MD: Glen Garrett; Operations Mgr.: Gerry McCracken. **Columbia**—WVOC (560 AM), WCEZ (93.5 FM), PO Box 21567, 29221, (803) 772-5600. PD: Margaret Fort; MD: Lisa Blythe. **Conway**—WJXY (1050 AM), PO Box 1207, 29526, (803) 397-3666. PD: David Joyner. **Conway**—WLAT (1330 AM), PO Box 799, 29526, (803) 248-9040. PD: Mike Green; MD: Dave Dempsey. **Florence**—WBAR (105.5 FM), PO Box 6491, 29502, (803) 393-4081. PD: Joel Knight; MD: Larry Ward. **Florence**—WJKS (94.3 FM), PO Box 5994, 29501, (803) 423-5971. PD: Bill Cox; MD: Jac Murphy. **Florence**—WILLS (1230 AM), PO Box 2497, 29503, (803) 665-1230. PD/MD: John Allen. **Fountain Inn-Simpsonville**—WFIS (1600 AM), PO Box 156, 29644, (803) 963-5991. PD: Jerry Wickline; MD: B. J. Hart-Landers. **Gaffney**—WAGI (105.3 FM), PO Box 1210, 340 Providence Rd., 29342, (803) 489-9066. PD/MD: Dennis Fowler. **Greenville**—WESC (660 AM), WESC (92.5 FM), PO Box 660, 29602, (803) 242-4660. PD: Allen Power; MD: Bob Hooper.



**Greenville**—WSSL (1440 AM), WSSL (100.5 FM), PO Box 100, 29602, (803) 246-0100. PD/MD: Don Moore.

**Greenwood**—WCSZ (96.7 FM), PO Box 1247, 29648, (803) 223-8553. PD/MD: Butch Moore.

**Hampton**—WBHC (1270 AM), WBHC (103.1 FM), PO Box 666, Highway 601 S., 29924, (803) 943-2831. PD/MD: Don Starr.

**Hartsville**—WHSC (1450 AM), PO Box 940, 29550, (803) 332-8101. PD/MD: Joe Green.

**Holly Hill**—WJBS (1440 AM), PO Box 1087, 29059, (803) 496-5352. PD/MD: John White.

**Johnston**—WJES (1190 AM), WKXS (92.7 FM), PO Drawer 1, 29832, (803) 275-4444. PD/MD: Michael C. Casey.

**Kingstree**—WDKD (1310 AM), PO Box 1125, 29556, (803) 382-2361. PD/MD: Yvette L. Shore.

**Lancaster**—WAGL (1560 AM), PO Box 28, 29720, (803) 283-8431. PD: Len Phillips; MD: Bob Thomas.

**Lancaster**—WLCM (1360 AM), WPAJ (107.1 FM), 103 S. Catawba St., 29720, (803) 283-2051. PD: Heath Newman; MD: Ron L. Tollison.

**Lancaster**—WRHI (1340 AM), WRHM (107.1 FM), PO Box 1748, 29720, (803) 286-1071. PD: Heath Newman; MD: Ron Tollison.

**Langley**—WWVA (1510 AM), PO Box 1, 29834, (803) 593-2503. PD: Trey Schneider; MD: Trey Schneider; Station Mgr.: Hank Schneider.

**Marion**—WKXS (94.3 FM), American Legion Rd., 29571, (803) 423-5971. PD/MD: Bill Cox.

**Newberry**—WKMG (1520 AM), PO Box 70, 29108, (803) 276-2507. PD/MD: Roscoe Bedenbaugh.

**North Augusta**—WGUS (1380 AM), WGUS (102.3 FM), 500 Carolina Springs Rd., 29841, (803) 279-1380. PD: Ron Jones; MD: Dan Green.

**North Charleston**—WXLV (102.5 FM), 2045 Spalding Dr., 29410, (803) 747-7601. PD: Michael Green; MD: Michael Green; Station Mgr.: Rick White.

**North Myrtle Beach**—WGSN (900 AM), 429 Pine Ave., 29582, (803) 249-5451. PD: Diane Costello; MD: Diane Costello; Station Mgr.: Guy Mallery.

**Pageland**—WCPL (1510 AM), WCPL (102.3 FM), PO Box 5, 29728, (803) 672-7839. PD/MD: Wayne Haas.

**Port Royal**—WGCQ (92.1 FM), 2902 Ribaut Rd., 29935, (803) 524-9210. PD: Bill Peters; MD: Bill Peters; Station Mgr.: D'Anne Carpenter.

**Rock Hill**—WTYC (1150 AM), PO Box 1024, 456 Pineview Rd., 29731, (803) 366-4148, (803) 366-1777. PD: Rico Craft; MD: Joel Farrar.

**Spartanburg**—WKDY (1400 AM), PO Box 5035, 29304, (803) 583-2727. PD: Tony Pearson; MD: Byron Garrison.

**Summerville**—WAZS (980 AM), PO Box 859, 29484, (803) 873-2691, (803) 873-6354. PD: Wayne Lanier; MD: Donna Smith.

**Sumter**—WFIG (1290 AM), WWDM (101.3 FM), Drawer 38, 29151, (803) 495-2575. PD/MD: Darryl R. Vestal.

**Surfside Beach**—WYAK (1270 AM), WYAK (103.1 FM), PO Box 15401, 29587, (803) 651-7936. PD: Dean McNeil.

**Union**—WBCU (1460 AM), PO Box 70, 29379, (803) 427-2411. PD: Chip Mason; MD: Chip Mason; Station Mgr.: Terry O'Quinn.

**Walhalla**—WGOG (1000 AM), PO Box 206, 29691, (803) 638-3616. PD/MD: George Alligood.

**Walterboro**—WALD (1060 AM), PO Box 833, 29488, (803) 538-5401. PD: Terry O'Quinn.

## SOUTH DAKOTA

**Aberdeen**—KGIM (1420 AM), PO Box 306-349 Berkshire Plaza, 57402, (605) 229-3632. PD: Tim Tessman; MD: Cindy West.

**Aberdeen**—KKAJ (1560 AM), PO Box 1770, 3980 Dakota St., South, 57401, (605) 229-1560. PD: Barbara Johnson; MD: Steve Small.

**Belle Fourche**—KBFS (1450 AM), PO Box 787, 721 State St., 57717, (605) 892-2571. PD: Mark Foster.

**Brookings**—KJJQ (910 AM), KKKQ (102.3 FM), PO Box 790, 101 22nd Ave., South, Suite A, 57006, (605) 692-9102. PD/MD: Robert D. Hultgren.

**Gregory**—KKSD (101.5 FM), 220 West Fifth St., 57533, (605) 835-8777. PD: Doug Williamson; MD: Doug Williamson; Station Mgr.: Chuck Hogue.

**Huron**—KOKK (1190 AM), PO Box 931, 57350, (605) 352-1933. PD/MD: Jeff Duffy.

**Lemmon**—KBJM (1400 AM), PO Box 540, 500 First Ave., East, 57638, (605) 374-5747. PD: Brad Heid; MD: Pat Sorenson.

**Madison**—KJAM (1390 AM), KJAM (103.1 FM), PO Box D, 57042, (605) 256-4514. PD: Gary Hette; MD: Paul Nelson/Jeff Anderson.

**Milbank**—KMSD (1510 AM), PO Box 1005, 57252, (605) 432-5516. PD/MD: Mike Ryan.

**Mobridge**—KOLY (1300 AM), KOLY (99.5 FM), PO Box 400, 57601, (605) 845-3654. PD/MD: John A. Schreir.

**Pierre**—KGFY (1060 AM), PO Box 1197, 57501, (605) 224-8686. PD: Elton Anson; MD: Paul Rollie.

**Rapid City**—KIMM (1150 AM), PO Box 8250, 57709, (605) 348-1100. PD/MD: Bob Louis.

**Rapid City**—KTOQ (1340 AM), 306½ Saint Joe, 57701, (605) 343-0888. PD: Mike Johnson; MD: Scott Kearns.

**Redfield**—KQKD (1380 AM), PO Box 110, 57469, (605) 472-1380. PD: Chuck Shockley; MD: Robin Stahl.

**Sioux Falls**—KPLQ (96.9 FM), 501 S. Phillips, 57104, (605) 331-5350. PD/MD: Jim Kaiser.

**Sioux Falls**—KXRB (1000 AM), 3205 S. Meadow, 57106, (605) 361-0300. PD: Larry C. Rohrer; MD: Dan Christopherson.

**Sioux Falls**—KYKC (1230 AM), KYRC (93.5 FM), 1704 S. Cleveland, 57103, (605) 335-6500. PD/MD: Charlie Cassidy.

**Sturgis**—KBHB (810 AM), KRCS (93.1 FM), PO Box 99, 57785, (605) 347-4455. PD: Bob Looby; MD: Bob Looby; Station Mgr.: Dana Caldwell.

**Vermillion**—KURA (1570 AM), PO Box 282, 57069, (605) 624-2662. PD/MD: Dean Russell.

**Yankton**—WNAX (570 AM), East Hwy. 50, 57078, (605) 665-7442. PD/MD: Bob Flittie.

## TENNESSEE

**Alamo**—WCTA (810 AM), PO Box 186, 38001, (901) 696-5591. PD/MD/Gen. Mgr.: Billy Williams.

**Ardmore**—WVSL (1110 AM), PO Box 96, 38449, (615) 427-2178. PD: Bobby W. Barnett; MD: Penny Hancock.

**Ashland City**—WAJN (790 AM), PO Box 342, 37015, (615) 792-7681, (615) 792-3533. PD/MD: Art Collier.

**Athens**—WLAR (1450 AM), WJSQ (101.7 FM), PO Box 986, 37303, (615) 745-1000. PD: Randall Sliger; MD: Randall Sliger; Gen. Mgr.: James Sliger.

**Athens**—WYXI (1390 AM), PO Box 1390, 112 E. Madison Ave., 37303, (615) 745-1390. PD/MD: Bob Ketchersid.

**Bolivar**—WQKZ (96.7 FM), PO Box 191, 38008, (901) 658-7328. PD: Chris Ladd; MD: Chris Ladd; Gen. Mgr.: Donnie Sipes.

**Brownsville**—WBHT (1520 AM), WTBG (95.3 FM), PO Box 198, 42 S. Washington Ave., 38012, (901) 772-3700. PD/MD: Kim Howse.

**Camden**—WRJB (98.3 FM), PO Box 508, 38320, (901) 584-4444. PD: Larry Nunnery; MD: Larry Nunnery; Gen. Mgr.: John Latham.

**Camden**—WFWL (1220 AM), WRJB (98.3 FM), 1176 Vicksburg Ave., 38320, (901) 584-7570, (901) 584-4444. PD: Charlie Baylor; MD: Art Collier.

**Carthage**—WRKM (1350 AM), WRKM (102.3 FM), PO Box 179, 37303, (615) 735-1350. PD: Reggie Honey; MD: Johnnie Lynn.

**Centerville**—WHLF (1570 AM), WQCT (96.7 FM), PO Box 280, 37033, (615) 729-5191. PD: Daniel Sanders; MD: Debbie Tanner.

**Chattanooga**—WUSY (100.7 FM), PO Box 8799, Suite 505, 37411, (615) 892-3333. PD: Jon Anthony; MD: John Hart.

**Chattanooga**—WDEF (1370 AM), WDEF (92.3 FM), 3300 S. Broad St., 37408, (615) 267-3392. PD: Chris Thomas; MD: Rick Scott.

**Chattanooga**—WDOD (1310 AM), WDOD (96.5 FM), PO Box 4232, Old Baylor School Rd., 37405, (615) 266-5117. PD: Mark Herzog; MD: Tom Phillips.

**Clarksville**—WDXN (540 AM), PO Box 724, 37041, (615) 645-2411. PD: Steve Hayes; MD: Andy Anderson.

**Cleveland**—WBAC (1340 AM), PO Box 3180, 37311, (615) 476-7593. PD/MD/Gen. Mgr.: Clyde Thomason.

**Cleveland**—WCLE (1570 AM), 1995 Keith St., NW, 37311, (615) 472-6511. PD/MD: Ron Gentry.

**Clinton**—WYSH (1380 AM), PO Box 329, 37716, (615) 457-1380. PD: Tom Rowe; MD: Don Bolton.

**Columbia**—WKOM (101.7 FM), PO Box 1377, 315 West Seventh St., 38401, (615) 388-0101. PD: Mark A. Ramey; MD: Tracy Scott.

**Columbia**—WMCP (1280 AM), PO Box 711, 38401, (615) 388-3241. PD: Tom Williford; MD: Mike Williams.

**Cookeville**—WGSQ (94.3 FM), PO Box 3146, 38502, (615) 526-7144. PD: Ronnie Malone; MD: Ronnie Maline; Gen. Mgr.: Druce Huffines.

**Cookeville**—WHUB (1400 AM), WHUB (98.3 FM), PO Box 2707, 136 E Spring St., 38502, (615) 526-2131. PD: Gene Davidson; MD: Mike Dyer.

**Covington**—WKBL (1250 AM), WKBL (93.5 FM), PO Box 674, 38019, (901) 476-7129. PD/MD/Gen. Mgr.: Royce Wilson.

**Cowan**—WZYX (1440 AM), Winchester Hwy., 37318, (615) 967-7471. PD: Joe Brewer; MD: Chuck Moyer.

**Crossville**—WAEW (1330 AM), WXVL (99.3 FM), PO Drawer W, 510 Tenth St., 38557, (615) 484-5115, (615) 484-5116. PD: Danny Barker; MD: Ron Witt.

**Crossville**—WCSV (1490 AM), PO Box 591, 38557, (615) 484-5168. PD: Jim Young; MD: Mike Rose.

**Dayton**—WDNT (1280 AM), WTCX (104.9 FM), PO Box 290, 37321, (615) 775-2331. PD/MD: Mark L. Owings.

**Dickson**—WDKR (1260 AM), WDKR (102.3 FM), PO Box 607, 37055, (615) 446-0752. PD/MD: Gordon Rhodes.

**Dyersburg**—WTRC (1330 AM), WALS (100.1 FM), Highway 78 at Radio Rd., 38024, (901) 285-1339. PD/MD: Steve Guttery.

**Elizabethton**—WBEJ (1240 AM), 626½ E. Elk Ave., 37643, (615) 542-2184. PD/MD: David Miller.

**Erwin**—WEMB (1420 AM), PO Box 280, 37650, (615) 743-6123. PD: Chuck Ray; MD: Todd Ambrose.

**Fairview**—WFPD (850 AM), PO Box 85, 37062, (615) 799-0850. PD: Chuck Hussey; MD: Eldon Hill.

**Fayetteville**—WYTM (105.5 FM), PO Box 717, 37334, (615) 433-1531. PD/MD/Gen. Mgr.: Joe Young.

**Fayetteville**—WEKR (1240 AM), PO Box M, 37334, (615) 433-3545, (615) 433-4487. PD/MD: Jerry "Rabbit" Raby.

**Franklin**—WIZO (1380 AM), PO Box 1380, 37065, (615) 791-1380. PD/MD: Kenneth Johnston.

**Gallatin**—WAMG (1130 AM), PO Box 8120, 37066, (615) 452-1220. PD: Glenn Pursley; MD: Sammy Brown.

**Gallatin**—WHIN (1010 AM), Hwy. 109 North, 37066, (615) 451-0450. PD/MD: Tina Perdue.

**Gatlinburg**—WVTN (105.5 FM), Rt. 2, PO Box 990, 37738, (615) 436-5666. Gen. Mgr.: Skip Trotter.

**Greenville**—WGRV (1340 AM), PO Box 278, 37743, (615) 638-4147. PD: Jerry Taylor; MD: Doug McClure.

**Greenville**—WSMG (1450 AM), PO Box 727, 37744, (615) 638-

3188. PD: Steve Wilhoit; MD: Marty Ricker.

**Harriman**—WHBT (92.7 FM), PO Box 432, 37748, (615) 882-1600. Gen. Mgr.: Melonie Crosthwait.

**Harrogate**—WSVQ (740 AM), PO Box 224, 37752, (615) 869-4705. PD: Nancy Jones.

**Hartsville**—WJMK (1090 AM), PO Box 147, 37074, (615) 374-2111. PD/MD: Paul Ashworth.

**Henderson**—WHHM (1580 AM), PO Box 203, 38340, (901) 989-5981. PD: Mike Whited; MD: Ted Charles.

**Hohenwald**—WMLR (1230 AM), Rt. 1, PO Box 402B, 38462, (615) 796-5967. PD: Ron Dunkle; MD: J. David Lynn.

**Humboldt**—WIRJ (740 AM), PO Box 740, 38343, (901) 784-1740. PD/MD/Gen. Mgr.: Brad McCoy.

**Huntingdon**—WHPJ (1530 AM), PO Box 747, 38344, (901) 986-9746. PD: Beverly Gordon; MD: Edd Cusco.

**Jackson**—WKIR (104.1 FM), PO Box 1119, 38302, (901) 427-9547. PD/MD: Steve Little.

**Jackson**—WDXI (1310 AM), 1 Radio Park, 38305, (901) 424-1310. PD: Jack Beach; MD: Jim Edwards.

**Jamestown**—WCLC (1260 AM), WCLC (103.1 FM), PO Box 130, White Oak Rd., 38556, (615) 879-8188. PD: Carl Cooper; MD: Grace U. Cravens.

**Jamestown**—WDEB (1500 AM), WDEB (103.9 FM), PO Box 69, Hwy. 52 West, 38556, (615) 879-8164, (615) 879-9332. PD: Gary Crockett; MD: Kevin Rhon Baz.

**Jefferson City**—WKJQ (99.3 FM), PO Box 709, 37760, (615) 475-7993. PD: Jeff Cutshaw; MD: Jeff Cutshaw; Gen. Mgr.: Don Palmer.

**Jefferson City**—WJFC (1480 AM), WNOX (99.3 FM), PO Box 709, 37760, (615) 475-3800, (615) 546-0993. PD: Jimmy Kitany; MD: Marty Dees.

**Jellico**—WJUT (1540 AM), PO Box 210, 37762, (615) 784-5991. PD: Tim Zecchini; MD: Forrest D. Coleman.

**Johnson City**—WUST (99.3 FM), PO Box 5188, 37603, (615) 926-3121. PD/MD: Jim King.

**Johnson City**—WJCN (910 AM), PO Box W, 37601, (615) 477-3127. PD: Dennis Kelley; MD: Dave Hogan.

**Johnston City**—WJSO (99.3 FM), PO Box 5188 EKS, 37603, (615) 926-3121. PD: Wayne Barwick; MD: Wayne Barwick; Gen. Mgr.: Ben Cagle.

**Kingsport**—WKIN (1320 AM), PO Box 9, 37662, (615) 246-8131. PD: Bob Gordon; MD: Bob Gordon; Gen. Mgr.: Wayne Grills.

**Kingston**—WBBX (1410 AM), PO Box 815, 37763, (615) 376-4720. PD: Lee Mellon; MD: Lee Mellon; Gen. Mgr.: Bill Miller.

**Knoxville**—WIVK (850 AM), WIVK (107.7 FM), PO Box 10207, 37919, (615) 588-6511. PD: Michael Hammond.

**Knoxville**—WNOX (990 AM), 4400 Whittle Springs Rd., 37917, (615) 637-9900. PD/MD: Jerry Caytor.

**LaFollette**—WLAF (1450 AM), PO Box 1409, 37766, (615) 562-5764. PD: Rn Meredith; MD: Rn Meredith; Gen. Mgr.: Jerry Monday.

**LaFollette**—WWGR (960 AM), WQLA (105 FM), PO Box 1530, 37766, (615) 566-1000. PD: Bill Shipp.

**Lafayette**—WEEN (1460 AM), PO Box 160, 37083, (615) 666-2169. PD: Steve Speck; MD: Wardean Perdue.

**Lawrenceburg**—WCMG (910 AM), 208 Pulaski St., 38464, (615) 762-8888. PD: Norgie Buie; MD: Steve Davis.

**Lawrenceburg**—WDXE (1370 AM), 120½ N. Military Ave., 38464, (615) 762-4411. PD/MD: Mike Harris.

**Lebanon**—WCOR (900 AM), PO Box 549, 37087, (615) 444-0474. PD: Greg Ruff; MD: Dave Williams.

**Lenoir City**—WLIL (730 AM), WLIL (93.5 FM), PO Box 340, 406 E. Broadway, 37771, (615) 986-7536. PD: Joanne Greenway; MD: Glenn McNish.

**Lewisburg**—WJMJ (1490 AM), WJMJ (94.3 FM), PO Box 20, 37091, (615) 359-3511. PD/MD: Sara White.

**Lexington**—WZLT (99.3 FM), PO Box 170, 38351, (901) 968-9990. PD/MD: J. B. Roberts.

**Livingston**—WLIV (920 AM), PO Box 359, 1024 W. Main, 38570, (615) 823-1226. PD: Joel Upton; MD: Roger Wright.

**Loveville**—WIST (94.3 FM), PO Box 460, 127 Main St., 37097, (615) 593-2294. PD/MD: Sam A. DePriest.

**Lynchburg**—WTNX (1290 AM), PO Box 301, 37352, (615) 759-7111. Gen. Mgr.: James H. McKenzie.

**Manchester**—WMSR (1320 AM), WMSR (99.7 FM), PO Box 290, 37355, (615) 728-3526, (615) 728-3527. PD: Kathy Loveless; MD: Russ Daniel.

**Martin**—WCMT (1410 AM), PO Box 318, 38237, (901) 507-9526. PD/MD: Terry Durham.

**Maryville**—WGAP (1400 AM), PO Box 607, 37803, (615) 983-4310. PD/MD: Larry Hammock.

**McKenzie**—WVNY (106.9 FM), PO Box 279, 38201, (901) 352-2212. PD: Rusty McDaniels; MD: Jerry Beane.

**McKenzie**—WHDH (1440 AM), PO Box 189, 143 N. Main St., 38201, (901) 352-3371. PD: William Schweitzer; MD: B. J. Schweitzer.

**McMinnville**—WBMC (960 AM), PO Box 759, 37110, (615) 473-2104. PD: Rob Jones; MD: Jeff Edwards.

**Memphis**—WGKX (105.9 FM), 5900 Poplar Ave., 38119, (901) 767-6532. PD: Dana Harmon; MD: Jon Conlon.

**Memphis**—WMC (790 AM), 1960 Union Ave., 38104, (901) 726-0555. PD: Ron Jones; MD: Jim Tabor.

**Memphis**—WMP5 (1380 AM), 6960 Bucknell, 38053, (901) 872-1380. PD: Charlie Trub; MD: Mike Rotten.

**Milan**—WKBJ (92.3 FM), PO Box 230, 38358, (901) 686-7481. PD: Larry Dunphy; MD: Ray Lovett.

**Milan**—WVHY (1360 AM), PO Box 971, 38358, (901) 686-7441. PD/MD: Al Todd.

**Morristown**—WMTN (95.9 FM), PO Box 1759, 37814, (615) 586-9696. PD: Vicki Lynn; MD: Vicki Lynn; Gen. Mgr.: James F. Stair.

**Morristown**—WMTN (1300 AM), PO Box 70, 510 W. Economy Rd., 37815, (615) 586-7993. PD/MD: Chuck Morris.



**Mountain City**—WMCB (1390 AM), 1211 N. Church St., 37683, (615) 727-6701. PD/MD: Kay Adams.

**Mt. Pleasant**—WXRQ (1460 AM), PO Box 726, 38474, (615) 379-5817. PD: Walter W. Hedge; MD: Neal Alexander.

**Murfreesboro**—WMTS (810 AM), 1030 West College St., 37129, (615) 893-6611. PD/MD: John Thomas.

**Nashville**—WSIX (980 AM), WSIX (97.9 FM), 21 Music Sq., West, 37203, (615) 664-2400. PD/MD: Eric Marshall.

**Nashville**—WSM (650 AM), WSM (95.5 FM), 2644 McGavock Pk., 37214, (615) 889-6595. PD: Moon Mullins; MD: Bobby Yarbrough.

**Newport**—WLIK (1270 AM), Rt. 1, PO Box 1, 37821, (615) 623-3095. PD: Dwight Wilkerson; MD: Cheri Brown.

**Newport**—WNPC (1060 AM), PO Box 189, 1012 W. Broadway, 37821, (615) 623-8743. PD/MD: Jim Phillips.

**Oneida**—WBNT (1310 AM), WBNT (105.5 FM), One Pine Hill Rd., 37841, (615) 569-8598. PD/MD: Hillard Mattie.

**Paris**—WTPR (710 AM), PO Box 700, 38242, (901) 642-2621. PD/MD: Lon Sosh.

**Parsons**—WTBP (1550 AM), PO Box "F", 38363, (901) 847-3011. PD: Ralph Clenne; MD: Ralph Clenne; Gen. Mgr.: Ralph Clenney.

**Pikeville**—WVAT (1110 AM), Spring St., 37367, (615) 447-2906. PD/MD: Mel Mathews.

**Portland**—WHRP (1270 AM), PO Box 488, 37148, (615) 325-2014. PD/MD/Gen. Mgr.: Cricket Butler.

**Pulaski**—WKSR (1420 AM), WINJ (98.3 FM), PO Box 738, 38478, (615) 363-2505. PD/MD: Don Eastep.

**Ripley**—WTRB (1570 AM), PO Box 410, 38063, (901) 635-2221. PD: Don Paris; MD: Thom Layne.

**Rockwood**—WOFE (580 AM), PO Box 387, 37854, (615) 354-0580. PD: Wilma Eblen; MD: Bob Tidwell.

**Rogersville**—WRGS (1370 AM), Burem Rd., 37857, (615) 272-2628. PD/MD: Steve Waller.

**Savannah**—WKWX (93.5 FM), PO Box 40, 1714 Wayne Rd., 38372, (901) 925-9600. PD: Mel Carnal; MD: Dennis Lavon.

**Savannah**—WORM (1010 AM), WORM (101.7 FM), PO Box 50, 38372, (901) 925-4981. PD: Jerry Hunt; MD: Dave Morgan.

**Selmer**—WDTM (1150 AM), PO Box 629, 38334, (901) 645-6165. PD: Royce Wilson; MD: Kathy Teresa Plunk.

**Sevierville**—WVSE (930 AM), PO Box 192, 37862, (615) 453-2844. PD: Sam Truan; MD: Sam Truan; Gen. Mgr.: Conrad Jett.

**Shelbyville**—WYCO (102.9 FM), Horse Mountain Rd., 37160, (615) 684-1400. PD/MD: Tom Waynick.

**Shelbyville**—WHAL (1400 AM), PO Box 106, 37160, (615) 453-2844. PD: Tom Waynick; MD: Tom Waynick; Gen. Mgr.: Ruth Hicks.

**Smithville**—WJLE (1480 AM), WJLE (101.7 FM), Rt. 1, PO Box 105, 37166, (615) 597-4265. PD/MD: Dwayne Page.

**Soddy Daisy**—WSDT (1240 AM), 37379, (615) 332-6666. PD: Roy Davis; MD: Roberta Davis.

**South Pittsburg**—WEPE (910 AM), PO Box 8, 37380, (615) 837-7577. PD/MD: Lucky Knott.

**Sparta**—WSMT (1050 AM), 38583, (615) 836-3714, (615) 836-2824. PD/MD: Woody Phillips.

**Sparta**—WTZX (860 AM), PO Box 210, 38583, (615) 738-2256. PD/MD: Lonnie Allen.

**Springfield**—WDBL (1590 AM), WDBL (94.3 FM), PO Box 729, 37172, (615) 384-5541. PD: Susan Rider; MD: Scott Reinhardt.

**Springfield**—WSGI (1100 AM), PO Box 909, 722 S. Main St., 37172, (615) 384-9744. PD: Bill Gray; MD: Adrian Marshall.

**Sweetwater**—WDEH (800 AM), WDEH (98.3 FM), PO Box 330, US Hwy. 11 North, 37874, (615) 337-5025. PD: Charlotte Mull; MD: T. C. Cordell.

**Tazewell**—WNTT (1250 AM), PO Box 95, 37879, (615) 626-4203. PD/MD: Don Gullely.

**Trenton**—WTNE (1500 AM), WLOT (97.7 FM), Hwy. 46 By-Pass, 38382, (901) 855-0098. PD/MD: Stewart Byars.

**Tullahoma**—WCWY (740 AM), PO Box 1570, 37388, (615) 455-2607. PD/MD/Gen. Mgr.: Richard Smith.

**Wartburg**—WECO (940 AM), PO Box 100, 37887, (615) 346-3900. PD: Carl Stump.

**Waverly**—WPHC (1060 AM), WVRY (104.9 FM), PO Box 415, 37185, (615) 296-2456. PD/MD: John Johnson.

**Waynesboro**—WTNR (930 AM), PO Box 100, 100 Public Sq., South, 38485, (615) 722-3631. PD/MD: Wayne Hall.

**White Bluff**—WBDX (1030 AM), PO Box 489, 37187, (615) 797-9430, (615) 797-2222. PD/MD: Ken Cameron.

**White Bluff**—WHRD (1030 AM), PO Box 489, 37187, (615) 797-2222. PD/MD/Gen. Mgr.: Jack Rickert.

**Winchester**—WCDT (1340 AM), PO Box 340, 37398, (615) 967-2201. PD: Al Tipps; MD: Brandy Banks.

**Woodbury**—WBRY (1540 AM), PO Box 7, 37190, (615) 563-2313. PD: Dave Bunge; MD: Nelda Rogers.

## TEXAS

**Abilene**—KEAN (1280 AM), KEAN (105.1 FM), 3811 S. First, 79605, (915) 676-7711. PD: Zack Owens; MD: Rudy Fernandez.

**Abilene**—KFOQ (1470 AM), KFOQ (102 FM), PO Box 178, 79604, (915) 692-4242. PD/MD: Ron McCandless.

**Abilene**—KFOQ (1470 AM), KFOQ (102.3 FM), 4510 South 14th, 79605, (915) 692-4242. PD/MD: Ron McCandless.

**Alice**—KBIC (102 FM), PO Box 3277, 78332, (512) 664-4356. PD/MD: Lonny Dyde.

**Alice**—KOPY (92.1 FM), PO Box 731, 78333, (512) 664-4322. PD/MD: Mike Smith.

**Alpine**—KLVF (1240 AM), PO Box 779, 79830, (915) 837-2144. PD: Ray Hendryx; Station Mgr.: Ray Hendryx.

**Amarillo**—KDJW (1010 AM), KDJW (94.1 FM), PO Box 5844, 5200 Amarillo Blvd. E., 79117, (806) 372-6543. PD/MD: Kris Manning.

**Amarillo**—KIXZ (940 AM), KMML (98.7 FM), PO Box 10940, 1703 Avondale, 79116, (806) 355-9779. PD: Chris Taylor; MD: Jay J. McCrae.

**Andrews**—KACT (1360 AM), KACT (105.5 FM), PO Box 308, 79714, (915) 523-2845. PD: Phillip George.

**Athens**—KBUD (1410 AM), PO Box 309, 112 E. Corsicana St., 75751, (214) 675-2277. PD/MD: Jim McNutt.

**Atlanta**—KALT (900 AM), PO Box 1166, 75551, (214) 769-2817. MD: David Wommack.

**Austin**—KOKE (95.5 FM), PO Box 1208, 78767, (512) 454-2561. PD: Joel Burke; Station Mgr.: Jim Ray.

**Austin**—KVET (1300 AM), KASE (100.7 FM), PO Box 380, 78767, (512) 495-1300. PD: Michael A. Carta; MD: Steve Gary.

**Ballinger**—KRUN (1400 AM), KRUN (103.1 FM), PO Box 351, 76821, (915) 365-3544. PD: Nat Fischer; MD: Sue Barkley.

**Bay City**—KIOX (1270 AM), PO Box 1391, 77414, (409) 245-4642, (409) 245-4643. PD/MD: Joe Scott.

**Baytown**—KBUK (1360 AM), PO Box 419, 77522, (713) 424-5531. PD: Jim Standridge; MD: Charley Kelly.

**Beaumont**—KAYC (97.5 FM), PO Box 870, 77704, (409) 833-9421. PD/MD: Phil Williams.

**Beaumont**—KLVI (560 AM), KYKR (93.3 FM), PO Box 5488, 77706, (409) 838-3911. PD/MD: Mickey Ashworth.

**Beeville**—KIBL (1490 AM), KIBL (104.9 FM), PO Box 700, 78104, (512) 358-1490. PD: Jesse W. Jones; MD: Lon Gonzales.

**Bellville**—KACO (1090 AM), 238 W. Main, 77418, (409) 865-3652. PD/MD: Diana Dittert.

**Big Spring**—KBYG (1400 AM), KUFO (100.3 FM), PO Box 1713, 79721, (915) 263-7326. PD/MD: Ric Casey.

**Big Spring**—KKIK (1270 AM), E. Interstate 20, 79720, (915) 267-4121. PD: Mark Reon; MD: Sy Roberts.

**Boerne**—KBRN (1500 AM), PO Box 1766, 78006, (512) 249-9336. PD/MD: Don Adams.

**Bonham**—KFYN (1420 AM), KFYN (98.3 FM), PO Box 248, 75418, (214) 583-3151. PD: Jeff Davis; MD: Bob Holiday.

**Borger**—KBBB (1600 AM), PO Box 1478, 79008, (806) 273-7575. PD/MD: Paul Micheals.

**Bowie**—KBAN (1410 AM), KRJT (100.7 FM), PO Box 1080, 76230, (817) 872-2288. PD/MD: Bill Etter.

**Brady**—KNEL (1490 AM), PO Box 630, 117 S. Blackburn, 76825, (915) 597-2119. PD/MD: Steve Everett.

**Breckenridge**—KSTB (1430 AM), Rt. 3, PO Box 14, 76024, (817) 559-3331. PD/MD: Randy Turner.

**Brenham**—KTTX (1280 AM), KWHI (106.3 FM), PO Box 1280, 77833, (409) 836-3655. PD: Keith R. Iwig; MD: Craig Miller.

**Bridgeport**—KWCS (96.7 FM), PO Box 156, 76026, (817) 683-5927. PD: Gary Bailey; MD: Dave Knight.

**Brownfield**—KKUB (1300 AM), 1722 Tahoka Rd., 79316, (806) 637-4531. PD/MD: Jim Farr.

**Brownwood**—KOXE (101.5 FM), PO Box 280, 76801, (915) 646-1015. PD/MD: David Oxford.

**Brownwood**—KXYL (1240 AM), KISJ (104.1 FM), PO Box 100, One Texas Ave., 76801, (915) 646-3535. PD: Jim Hayes; MD: Peter Scott.

**Bryan**—KORA (98.3 FM), PO Box 3069, 77805, (409) 776-1240. PD/MD: Roy Gene Munse.

**Bryan**—WTAW (1150 AM), PO Box 3008, 77805, (409) 846-7788. PD: Ron Elliot; MD: Andy Gallo.

**Burnet**—KHLB (107.1 FM), PO Box 398, 78611, (512) 693-5551. PD/MD: Carl Geisler.

**Cameron**—KMIL (1330 AM), PO Box 832, 76520, (817) 697-6633. PD: C. McGregor; MD: Kathy Poole.

**Carthage**—KGAS (1590 AM), 218 E. Sabine St., 75633, (214) 693-6668. PD: Doug Reeh.

**Center**—KDET (930 AM), KLCR (102.3 FM), PO Box 930, 75935, (409) 598-3304. PD: Gene Fields; MD: Tracy Broadway; FM Prog. Dir.: Gene Kent.

**Childress**—KQAI (95.9 FM), 1511 Ave. F, NW, 79201, (817) 937-6305. PD: Jutta Seal; Station Mgr.: W. W. Best.

**Childress**—KCTX (1510 AM), PO Box 297, 79201, (817) 937-2563. PD: Carl F. Cobb; MD: Billy White.

**Clarksville**—KCAR (1530 AM), PO Box 609, 228 W. Main, 75426, (214) 427-3662. PD: Wini Bishop; MD: Gary Pineda.

**Cleburne**—KCLE (1120 AM), PO Box 1529, 76031, (817) 645-6643. PD: Jimmy Aiken; MD: Will Hutson.

**Cleveland**—KLEV (1410 AM), PO Box 1011, 77328, (713) 592-7711. PD: Brian Ramsey; MD: James Dodson.

**Coleman**—KSTA (1000 AM), PO Box 432, 2500 N. Neches, 76834, (915) 625-4188. PD/MD: Randy Turner.

**Colorado City**—KVMC (1320 AM), PO Box 990, 79512, (915) 728-5224. PD/MD: Bill Baum.

**Columbus**—KULM (98.3 FM), PO Box 111, 78934, (409) 732-5766. PD/MD: Daryl Applet.

**Comanche**—KCOM (1550 AM), PO Box 9, 76442, (915) 356-2558. PD/MD: Jerry Parks.

**Conroe**—KIKR (880 AM), PO Box 2368, 77305, (409) 756-5501. PD: Bobby Martinez; MD: Joe Kelly.

**Copperas Cove**—KOOV (103.1 FM), PO Box 607, 76522, (817) 547-8889. PD: James Harrison; MD: Joe Lombardi.

**Corpus Christi**—KOUT (103.7 FM), PO Box 898, 78403, (512) 883-1600. PD: John Boudreau; MD: Marita O'Donnell.

**Corpus Christi**—KRY5 (1360 AM), KRY5 (99.1 FM), 702 McBride Ln., 78408, (512) 289-0111. PD: J. D. Gonzalez; MD: Joey Garcia.

**Corsicana**—KAND (1340 AM), 609 West Seventh Ave., 75110, (214) 874-7421. PD: Bob Belcher; MD: Roy Miller.

**Crockett**—KCKR (93.5 FM), PO Box 1207, 75835, (409) 544-9694. PD/MD: Warren McCann.

*Dallas Ft. Worth's  
Country Favorite!*

The #1 Country Music Station  
in  
America's #1 Country Music Market

**KPLX 99.5**

**3500 MAPLE AT TURTLE CREEK**

**DALLAS, TX 75219**

**214-526-2400**

**Crockett**—KIVY (1290 AM), KIVY (92.7 FM), PO Box 1109, 75835, (409) 544-2171. PD: Jim Gibbs; MD: Emmie Carrigan.  
**Dalhart**—KXIT (1240 AM), KXIT (95.9 FM), PO Box 1350, 79022, (806) 249-4747. PD: Sheryl Muller; Station Mgr.: Bob Beller.

### Dallas—KPLX (99.5 FM)

3500 Maple at Turtle Creek, 75219, (214) 526-2400. VP & GM: Dan Halyburton; PD: Bobby Kraig; MD: Mac Daniels.

**Del Rio**—KLKW (1230 AM), PO Box 148, 107 Center Dr., 78840, (512) 775-9583. PD/MD: Kevin Bel.  
**Del Rio**—KWMC (1490 AM), PO Box 1505, 78841, (512) 775-3544. PD/MD: Rick Elliot.  
**Denton**—KDNT (94.5 FM), 1440 Wheeler Dr., 76205, (817) 382-2552. PD/MD: Tim Akers.  
**Dimmitt**—KDHN (1470 AM), PO Box 608, 79027, (806) 647-4161. PD: Wayne Collins; MD: Steve Talley.  
**Duero**—KQRO (1600 AM), PO Box 864, 77954, PD: Eddie Casey.  
**Dumas**—KDDD (800 AM), PO Box 555, 79029, (806) 935-4141. PD: Ken Duke; MD: Jim McCarty.  
**Eastland**—KVMX (96.7 FM), 2010 W. Commerce, 76448, (817) 629-8585. PD/MD: Paul Luther.  
**Eastland**—KEAS (1590 AM), KEAS (97.7 FM), PO Box 590, 306 S. Seamon, 76448, (817) 629-2621. PD: Dan Staggs; MD: Denise Staggs.  
**El Campo**—KULP (1390 AM), KXGC (96.9 FM), 515 E. Jackson, 77437, (409) 543-3303. PD: Tommy Morton Jr.; MD: Tommy Morton Jr.  
**El Paso**—KLOZ (102.1 FM), 444 Executive Blvd., Suite 216, 79902, (915) 533-3404. PD/MD: Mark Bateman.  
**El Paso**—KHEY (690 AM), KHEY (96.3 FM), 2419 N. Piedras, 79930, (915) 566-9301. PD/MD: Brian Kennedy.  
**Fairfield**—KNES (92.1 FM), PO Box 347, 75840, (214) 389-5637. PD/MD: Wayne Hall.  
**Falfurrias**—KPSO (1260 AM), KPSO (106.3 FM), PO Box 309, 78355, (512) 325-2112. PD/MD: Raymond O. Creely.  
**Floresville**—KWCB (94.3 FM), 1905 Tenth St., 78114, (512) 393-6116. PD/MD: Cissy Gonzalez.  
**Floydada**—KKAP (900 AM), PO Box 658, 79235, (806) 983-5704. PD: Chuck Boles.  
**Floydada**—KWGH (100 AM), KKAP (95.3 FM), PO Box 658, 79235, (806) 983-5704. PD: Brenda McKay; Station Mgr.: Brenda McKay.  
**Fort Worth**—WBAP (820 AM), KSCS (96.3 FM), One Broadcast Hill, 76103, (817) 531-3656. PD/MD: Bill Mayne.  
**Fredericksburg**—KNAF (910 AM), PO Box 311, 78624, (512) 997-2197. PD/MD: Duane Weinheimer.  
**Freeport**—KBRZ (1460 AM), PO Box AA, 77541, (409) 233-2655. PD: Danny Dee; MD: Tommy Ward.  
**Ft. Stockton**—KFST (860 AM), KFST (94.3 FM), Rt. 1, PO Box 165, 79735, (915) 336-2228. PD/MD: Kevin Duncan.  
**Gainesville**—KGAF (1580 AM), PO Box 368, 76240, (817) 665-5546. PD/MD: Mr. Dee Blanton.  
**Galveston**—KGBC (1540 AM), PO Box 1138, 77553, (409) 744-4567. PD: Steve Lee; MD: Charles McLough.  
**Gatesville**—KPEP (98.3 FM), 715 Main, 76528, (817) 865-8995. PD: Robb Ritchey; MD: B. J. Clary.  
**Giddings**—KGID (101.7 FM), PO Box 329, 78942, (409) 542-5555. PD: Brian Richardson.  
**Gladewater**—KEES (1430 FM), PO Box 1463, 75647, (214) 753-0411. PD: Jay Dugger.  
**Gonzales**—KCTI (1450 AM), PO Box 158, 78629, (512) 672-3631. PD: David Smith; Station Mgr.: Sonny Sievers.  
**Graham**—KSWA (1330 AM), PO Box 1050, 76046, (817) 549-1330. PD: James M. Jones; MD: William Proffitt.  
**Granbury**—KPAR (1420 AM), PO Box 1534, 76048, (817) 573-5546, (817) 573-5547. PD/MD: Judy Purselley.  
**Greenville**—KEMM (92.1 FM), PO Box 1292, 75428, (214) 454-9245. PD/MD: Jim Hogle.  
**Greenville**—KGVV (1400 AM), KIKT (93.5 FM), PO Box 1015, 75401, (214) 455-1400. PD/MD: Dave Herring.  
**Hallettsville**—KRJH (1520 AM), 111 N. Main St., 77964, (512) 798-4333. PD/MD: Chuck Stratman.  
**Hamilton**—KCLW (900 AM), PO Box 592, 76531, (817) 386-5259. PD/MD: John Hanna.  
**Harlingen**—KTXF (100.3 FM), 3301 S. Expressway 83, 78551, (512) 423-5068. PD/MD: Sonny Laguna.  
**Haskell**—KVRP (1400 AM), KVRP (95.5 FM), 1406 N. First St., 79521, (817) 864-8505. PD: Dave Harrison; MD: Joel Fox.  
**Hemphill**—KAWS (1240 AM), PO Box 1530, 75948, (409) 787-3150. PD/MD: Kris Todd.  
**Henderson**—KWRD (1470 AM), PO Box 1400, 75653, (214) 657-2324. PD/MD: Chipper Dean.  
**Hereford**—KPAN (860 AM), KPAN (106.3 FM), PO Box 1757, 79045, (806) 364-1860. PD: Chip Formby; Station Mgr.: Buddy Peeler.  
**Hillsboro**—KHBR (1560 AM), PO Box 569, 335 Country Club Rd., 76645, (817) 582-3431. PD: Rick Bailey; MD: Randy Marak.  
**Hondo**—KRME (1460 AM), PO Box 447, 1605 Ave. K, 78861, (512) 426-3367. PD: Sue Lee; MD: Ronnie Mason.  
**Houston**—KIKK (650 AM), KIKK (95.7 FM), 6306 Gulfport Dr., 77081, (713) 772-4433. PD: Jim Robertson; MD: Joe Ladd.  
**Houston**—KILT (610 AM), KILT (100.3 FM), 500 Lovett Blvd., 77006, (713) 526-3461. PD: Rick Candea; MD: Debbie Murray.  
**Huntsville**—KKNX (1400 AM), 1027 11th St., 77340, (409) 295-1413. PD: Kurt Ballard; MD: John Davenport.  
**Huntsville**—KSAM (1490 AM), PO Box 330, 77342, (409) 295-2651. PD: Michael Anthony; MD: Kooter Roberson.  
**Jasper**—KTXJ (1350 AM), KWYX (102.3 FM), PO Box 6090,

75951, (409) 384-2015. PD: Bryan s. Friesth; MD: Bryan S. Friesth.  
**Junction**—KMBL (1450 AM), 214 Pecan St., 76849, (915) 446-3371. : Bob Meadows.  
**Kenedy**—KTRN (92.1 FM), PO Box 732, 78119, (512) 583-9878. : Gary Dusek.  
**Kenedy-Karnes City**—KAML (990 AM), Rt. 1, PO Box 990, 78119, (512) 583-2990. PD/MD: Bob Allen.  
**Kermit**—KERB (600 AM), Drawer 'X', 79745, (915) 586-3481. PD: B. Kingston; : Ken Welch.  
**Kerrville**—KLAR (94.3 FM), 1836 Junction Hwy., 78029, (895-1230). PD: Ed Tree; MD: Carla Kolb.  
**Kingsville**—KINE (1330 AM), KDUV (97.7 FM), PO Box 846, 205 E. King, 78363, (512) 592-5211. PD/MD: Glen Michaels.  
**La Grange**—KVLG (1570 AM), KMUZ (104.9 FM), PO Box 609, 78945, (409) 968-3173. PD: Dan Mueller; MD: Glen Gaertner.  
**Lamesa**—KPET (690 AM), PO Box 1188, 93301, (806) 872-2404. PD: Diana Santiago; Station Mgr.: Lowell Wilks.  
**Lampasas**—KCYL (1450 AM), PO Box 886, 901 N. Key Ave., 76550, (512) 556-3671. PD: Butch Case; MD: Marsha Durham.  
**Laredo**—KLAR (1300 AM), PO Box 1899, 78044, (512) 723-7459. PD: Frank Mull; MD: Gilbert Rea Munuz.  
**Liberty**—KPXE (1050 AM), 517 Travis, 77575, (409) 336-5793. MD: Allen Wayne.  
**Littlefield**—KZZN (1490 AM), PO Box 192, 79339, (806) 385-4474. PD/MD: Dave Stebbins.  
**Livingston**—KETX (1440 AM), KETX (92 FM), PO Box 1236, 77351, (409) 327-8916. PD: Bubba Haley; MD: Alex Burleson.  
**Longview**—KYKK (105.7 FM), PO Box 2727, 75606, (214) 757-2662. PD: Scott Johnson; MD: Ken Curtis.  
**Longview**—KFRQ (1370 AM), PO Box 792, 75606, (214) 663-3700. PD: James R. Curtis; Station Mgr.: James R. Curtis.  
**Lubbock**—KLLL (96.3 FM), 1314 50th St., 79412, (806) 763-1911. PD/MD: Chuck Luck.  
**Lubbock**—KEND (1590 AM), 1314 50th St., 79412, (806) 763-1911. PD/MD: Lynn Dozier.  
**Lubbock**—KFYO (790 AM), PO Box 64670, 79464, (806) 797-7979. PD: Rick Gilbert; MD: Don Sitton.  
**Lufkin**—KYKS (105.1 FM), PO Box 2209, 75901, (409) 639-4455. PD/MD: Jim Mahlum.  
**Lufkin**—KNOW (1420 AM), 75902, (409) 634-7773. MD: Ty Turner.  
**Lufkin**—KRBA (1340 AM), 121 Calder Sq., PO Box 1345, 75901, (409) 634-6661. PD: Keith Sims; MD: Keith Simms (KRBA).  
**Malakoff**—KCKL (95.9 FM), PO Box 489, 75148, (214) 489-1238. PD: Jeff Willis; Station Mgr.: Edd Rott.  
**Marshall**—KMHT (1450 AM), Drawer 'AA', 75671, (214) 938-6789. PD: Tom Allen; Station Mgr.: Paul Adcock.  
**Memphis**—KLSR (1130 AM), KLSR (105.3 FM), PO Box 400, 114 North Seventh St., 79245, (806) 259-3511, (806) 259-3512. PD/MD: Joe Davis.  
**Mexia**—KRQX (1590 AM), KYCX (104.9 FM), 410 E. Milam, 76667, (817) 562-5328. PD/MD: Ron Crouch.  
**Midland**—KCRS (550 AM), 1001 S. Midkiff Jr., 79701, (915) 563-0550. PD: Chuck Wolfe; Station Mgr.: Dick Baze.  
**Midland**—KJBC (1150 AM), 1903 S. Lamesa Rd., 79701, (915) 684-5152. PD/MD: Keith Ward.  
**Midland**—KMND (1510 AM), KNFM (92.3 FM), PO Box 6501, 79711, (915) 563-5636. PD: Jim Mantel; MD: Darrell Ward.  
**Mineola**—KMOO (1510 AM), KMOO (96.7 FM), PO Box 628, 75773, (214) 569-3823, (214) 569-6641. PD/MD: Larry Tucker.  
**Mineral Wells**—KYXS (95.9 FM), PO Box 638, 1 Radio Rd., 76067, (817) 325-1140, (817) 325-9509. PD/MD: Dave Cowley.  
**Monahans**—KVKM (1330 AM), PO Box 270, 1706 E. Sealy, 79756, (915) 943-2588. PD/MD: Cary Hudson.  
**Morton**—KRAN (1280 AM), PO Box 1077, 79346, (806) 266-5545. PD: Ed Couzens; MD: Jay Robbins.  
**Mt. Pleasant**—KIMP (960 AM), KPXI (100.7 FM), PO Box 990, 75455, (214) 572-8726. PD: Larry Brooks; MD: Tim Sikes.  
**Muleshoe**—KMUL (1380 AM), KMUL (103.1 FM), 600 West Eighth St., 79347, (806) 272-5378. PD/MD: Reydon Stanford.  
**Nacogdoches**—KJCS (103.3 FM), PO Box 63111, 75963, (409) 564-4444. PD: Roy Munse.  
**Nacogdoches**—KSFA (860 AM), 3007 Martinsville St., 75961, (409) 564-3723. PD: Rob Meyers; MD: Alice Rios.  
**Navasota**—KWBC (250 AM), PO Box 751, 77868, (409) 825-6484. PD: Betty Feldmann; Station Mgr.: R. H. Whitten.  
**New Braunfels**—KNBT (92.1 FM), 1540 Loop 337 North, 78130, (512) 625-7311. PD/MD: Paul Schamburg.  
**Odessa**—KODM (98 FM), PO Box 9830, 79762, (915) 366-2801. PD: Brad Holcolm; MD: Dave Perkins.  
**Odessa**—KYXX (920 AM), PO Box 3509, 79760, (915) 332-5791. PD: Bill Allen; MD: D. L. Gibson.  
**Orange**—KOGT (1600 AM), 5304 N. Meeks Dr., 77630, (409) 883-4381. PD/MD: Tonya E. Levoy (Boone).  
**Ozona**—KYXX (94.3 FM), PO Box 1517, 605 11th St., 76943, (915) 392-3613. PD: Lee Drago; MD: Marti Lee.  
**Palestine**—KNET (1450 AM), KYKK (98.3 FM), PO Box 649, 75801, (214) 729-6077. PD: Glenn Gusa; MD: Mike Milsap.  
**Paris**—KBUS (101.9 FM), 2775 NE Loop 363, 75460, (214) 785-1068. PD: Brad Marshall; Station Mgr.: Ray Eller.  
**Paris**—KITX (95.5 FM), PO Box 1280, 75460, (214) 784-6952. PD: Larry Cochran.  
**Paris**—KPRE (1250 AM), KBUS (103.9 FM), 2775 NE Loop 286, 75460, (214) 785-1068. PD: Phil McKay; MD: Bill Cathey, Paul McQueen.  
**Pearsall**—KVVW (1280 AM), KVVW (95.3 FM), PO Box K, Hwy 1581 Oilfield Rd., Radio Ln., 78061, (512) 334-3664, (512) 334-3665. PD/MD: Jesus Sifuentes, Jr.  
**Pecos**—KIUN (1400 AM), KPXT (98.3 FM), PO Box 469, 316 S. Cedar, 79772, (915) 445-2497. PD: David Baeza; MD: Sam Stephens.

**Perryton**—KEYE (1400 AM), KEYE (95.9 FM), PO Box 630, Hwy. 15 West, 79070, (806) 435-5458. PD: Jerry Williams; MD: John Garrison.  
**Plainview**—KATX (97.3 FM), PO Box 1420, 79072, (806) 293-3697. PD: Ken Hableib; MD: Randy Ballinger.  
**Plainview**—KKNY (1098 AM), PO Box 147, 79072, (806) 293-2661. PD/MD: Jody Carter.  
**Pleasanton**—KBOP (98.3 FM), 215 N. Main, 78064, (512) 569-2194. PD: Bob O'Brian; MD: Cheryl Vaksik.  
**Port Lavaca**—KAOC (93.3 FM), PO Box 386, 77979, (512) 552-2951. PD: Dave Miller; Station Mgr.: Ray Muse.  
**Port Neches**—KDLE (1150 AM), 3185 Merriman Ave., 77651, (409) 727-2177. PD: Don Hebert; Station Mgr.: Billy J. Hargis, II.  
**Post**—KPOS (1370 AM), PO Box 98, 79356, (806) 495-2831. PD: Thomas Zachary; Station Mgr.: Jim Boles.  
**Quanah**—KIXC (1150 AM), KIXC (100.9 FM), PO Box 29, 79252, (817) 663-6363. PD/MD: Glen A. Ingram.  
**Robstown**—KROB (1510 AM), KROB (99.9 FM), PO Box 752, 78380, (512) 387-1510. PD/MD: Vic Rhodes.  
**Rosenberg**—KFRD (980 AM), KFRD (104.9 FM), 1501 Radio Ln., 77471, (713) 342-6601. PD: Bud Smith; MD: Bill Ingram.  
**Rusk**—KTLU (1580 AM), PO Box 475, 75785, (214) 683-2257. PD: Robert Gonzalez.  
**San Angelo**—KGKL (960 AM), KGKL (97.5 FM), PO Box 1878, 76902, (915) 685-7161. PD: George Owens; MD: Programming Consultants.  
**San Angelo**—KTEO (1340 AM), KTEO (94 FM), PO Box 1940, 21 S. Chadbourne, 76902, (915) 944-9400, (915) 655-1340. PD: Lynn Farr; MD: Chuck Wolfe.  
**San Antonio**—KAJA (97 FM), 6222 NW Interstate 10, 78201, (512) 734-7301. PD/MD: Mark Tudor.  
**San Antonio**—KBUC (1310 AM), KBUC (107.5 FM), 1777 NE Loop 410, 78217, (512) 826-5282. PD/MD: Ed Chandler.  
**San Antonio**—KYYX (68 AM), KYYX (100.3 FM), 8401 Datapoint Dr., Suite 900, 78229, (512) 690-1925. PD: Carl Becker/Scott Huskey; MD: Jerry King.  
**San Saba**—KBAL (1410 AM), KBAL (96.7 FM), PO Box 206, 76877, (915) 372-5131. PD/MD: C. W. Reddoch.  
**Seguin**—KWED (1580 AM), 609 E. Court, 78155, (214) 379-2234. PD/MD: Mark Howard.  
**Seminole**—KIKZ (1250 AM), 120 SE Ave. B, 79360, (915) 758-3798. PD/MD: Eva Lynn.  
**Seymour**—KSEY (1230 AM), KSEY (94.3 FM), PO Box 1191, 76380, (817) 888-5588. PD/MD: Gordon L. Snyder.  
**Sherman**—KIKM (96.7 FM), Drawer 'M', 75090, (214) 893-1151. PD: John Wallis.  
**Sherman**—KDSX (950 AM), PO Drawer 110, 75090, (214) 465-1600. PD/MD: Mark Jones.  
**Sherman**—KTXX (1500 AM), PO Box 220, 75090, (214) 893-7477. PD: Ron Henderson; Station Mgr.: Larry Henderson.  
**Silsbee**—KWDX ( FM), PO Box 1300, 77656, (409) 385-4101. PD: Betty A. Williford; Station Mgr.: R.W. Cantlon.  
**Sonora**—KHOS (980 AM), KHOS (92.1 FM), PO Box 1216, Highway 277 S., 76950, (915) 387-3553. PD/MD: Jeremy Gibson.  
**Spearman**—KRDF (98.3 FM), PO Box 307, 79081, (806) 659-2529. PD: Friday Wise; Station Mgr.: V. L. Patterson.  
**Stephenville**—KTV (1510 AM), KSTV (105.7 FM), PO Box 289, 3209 W. Washington, 76401, (817) 968-2141. PD: Lynn Ramsey; MD: Angela Duncan.  
**Sulphur Springs**—KSST (1230 AM), PO Box 284, 75482, (214) 885-3111. PD: Dwayne Grimes; MD: Dwight Bruhn.  
**Sweetwater**—KXOX (1240 AM), KXOX (96.7 FM), PO Box 570, 79556, (915) 236-6655. PD/MD: Jeff Stein.  
**Taylor**—KTAE (1260 AM), box 1160, 121 East Second St., 76574, (512) 352-3631. PD: Fred Switzer; MD: Ed Lee.  
**Temple**—KTEM (1400 AM), 301 N. Main, 76503, (817) 773-5252. PD/MD: Jim Corley.  
**Terrell**—KTLR (107.1 FM), 105 W. Moore, 75160, (817) 222-2323. PD: Josh Fuller.  
**Texarkana**—KMLA (103.9 FM), 1323 College Dr., 75503, (214) 793-1109. PD/MD: Mario Garcia.  
**Texarkana**—KADO (940 AM), KTVN (107.1 FM), 303 W. Broad, 75501, (214) 793-4671. PD/MD: Dorian Cox.  
**Texarkana**—KCMC (740 AM), PO Box 6397, 75501, (214) 793-1137. PD/MD: Doug Davis.  
**Tulla**—KTUE (1260 AM), PO Box 804, 79088, (806) 995-3531. PD/MD: Jay Auburn.  
**Tyler**—KNUE (101.5 FM), PO Box 7935, 75710, (214) 581-0606. PD: Bobby Bell; MD: George Owens.  
**Tyler**—KROZ (92.1 FM), PO Box 4248, 75712, (214) 593-1744. PD: Joel Hardy; MD: Rob Moore.  
**Tyler**—KDOK (1490 AM), PO Box 6340, 75711, (214) 593-2519. PD: Rick Fritsch.  
**Uvalde**—KVOU (1400 AM), KYUF (104.9 FM), PO Box 758, 78802, (512) 278-2555. PD/MD: Danny McWilliams.  
**Vernon**—KVWC (1450 AM), KVWC (102.3 FM), PO Box 1419, 76384, (817) 552-6221. PD/MD: Mike Klappenhack.  
**Victoria**—KZEV (107.9 FM), 1501 N. Navarro, 77902, (512) 573-0777. PD: Gregory Rincon; MD: Century 21.  
**Victoria**—KNAL (1410 AM), PO Box 2209, 77902, (512) 573-9176. PD: Walter Camp; MD: Marvin Paul.  
**Waco**—KJNE (102.5 FM), 1508 N. Valley Mills Dr., 76710, (817) 776-6333. PD: Bill Kinder; MD: John Swan.  
**Waco**—KNFO (95.5 FM), 4949 Franklin, Suite 500, 76710, (817) 776-3900. PD: Robert Hallmark; MD: Sam McGuire.  
**Waco**—WACO (1460 AM), KHOO (99.9 FM), PO Box 21088, 314 W. Loop 340, 76702, (817) 772-7100. PD: Rick May; MD: Don Kyser.  
**Weatherford**—KZEE (1220 AM), PO Box 219, Eden & Lucas, 76086, (817) 594-3826. PD: Jay Harrison.



**Wharton**—KANI (1500 AM), PO Box 350, 77488, (409) 532-3800. PD: Mattie McCool; MD: Troy Jason.  
**Wichita Falls**—KLJR (99.9 FM), 4302 Callifield Rd., 76308, (817) 691-2311. PD: Jim Russell; MD: Dan Baker.  
**Winnboro**—KWNS (104.9 FM), 337 N. Main, 75494, (214) 342-3501. PD: Janie Orton; Station Mgr.: Janie Orton.  
**Woodville**—KVLL (1490 AM), PO Box 459, 75979, (409) 283-3734. PD/MD: Don Stevenson.  
**Yoakum**—KYOC (102.3 FM), PO Box 776, 77995, (512) 293-6939. PD: Paul Beard; Station Mgr.: Danny Dee.

## UTAH

**Cedar City**—KSUB (590 AM), KSSD (92.5 FM), PO Box 819, 84720, (801) 586-5900. PD: Greg Thomas; MD: George Loostley.  
**Delta**—KNAK (540 AM), PO Box 636, 84624, (801) 864-2797. PD: Mike Halloran.  
**Ogden**—KZAN (97.9 FM), 385 24th St., Suite 727, 84401, (801) 394-8824. PD/MD: Mark Gereh.  
**Price**—KOAL (750 AM), PO Box 875, 84501, (801) 637-1167. PD/MD: Thomas B. Anderson.  
**Richfield**—KSVC (980 AM), KKWZ (FM), PO Box 848, 84701, (801) 896-4456. PD/MD: Kent Colby.  
**Roosevelt**—KNEU (1250 AM), PO Box 1250, 84066, (801) 722-5011. PD/MD: Tammy Meacham.  
**Salt Lake City**—KKAT (101.9 FM), 455 East 400, South, #102, 84111, (801) 533-0102. PD: John Marks; MD: Jim Mickelson.  
**Salt Lake City**—KSL (1160 AM), 145 Social Hall Ave., 84111, (801) 575-7600. PD: George Lemich; Station Mgr.: Tom Glade.  
**Salt Lake City**—KSOP (1370 AM), KSOP (104 FM), PO Box 25548, 84125, (801) 972-1043. PD: Tim Hughes; MD: Joe Flynt.  
**St. George**—KONY (1210 AM), PO Box 2588, 84770, (801) 673-1210. PD/MD: Paul Valle.  
**Washington**—KCLG (1210 AM), PO Box 489, 84780, (801) 628-3643. PD: Jim Prince; Station Mgr.: Tommy Tucker.  
**West Valley City**—KRGQ (1550 AM), KRPM (107.9 FM), 5065 West 2100, South, 84120, (801) 972-3449. PD/MD: David B. Smith.

## VERMONT

**Plainfield**—WGDR (91.1 FM), Rt. 2, Elliot Pratt Center, 05667, (802) 454-7762. PD: Patty McGill; MD: Mark Howard.

## VIRGINIA

**Abingdon**—WBBI (1230 AM), PO Box 1067, 24210, (703) 628-2147. PD: Rita Sutherland; MD: Craig Sutherland.  
**Altavista**—WKDE (1000 AM), WKHV (105.5 FM), PO Box 390, 24517, (804) 369-5588. PD: Lonnie F. Jones; MD: Lonnie Jones.  
**Amherst**—WYYD (107.9 FM), PO Box 522, Hwy. 29 South, 24521, (804) 847-4700. PD/MD: George Dennis.  
**Bassett**—WODY (900 AM), PO Box 545, 24055, (703) 629-2509. PD: Shirley Amos; MD: Don Fields.  
**Berryville**—WVVO (105.5 FM), PO Box 532, 22611, (703) 955-3300. PD: David Elliott; Station Mgr.: David Elliott.  
**Big Stone Gap**—WLSD (1220 AM), WLSD (93.5 FM), PO Box W, 24219, (703) 523-1700. PD/MD: Bill Buckles, Jr.  
**Blackstone**—WBBC (1440 AM), WBBC (93.5 FM), PO Box 192, 23824, (804) 292-4146. PD/MD: Gary Taggart.  
**Bluesfield**—WB DY (1190 AM), WBDY (106.3 FM), PO Box 509, 501 1/2 Virginia Ave., 24605, (703) 326-2207. PD: Dean Gatherum; MD: Ken Dickens.  
**Bristol**—WBXQ (96.9 FM), PO Box 1389, 24203, (703) 669-8112. PD: Jeff Whitehead; MD: Reggie Neal.  
**Brookneal**—WODI (1230 AM), PO Box 140, Krod Kneal, 24528, (804) 376-2288. PD: Benjie Waller; MD: Danny Elder.  
**Castlewood**—WSPC (1140 AM), PO Box 250, 24224, (703) 762-5595. PD: Greg Dingus; MD: Freddie Phillips.  
**Charlottesville**—WKAV (1400 AM), PO Box 1294, 22902, (804) 977-1400. PD: Mark Wilson; MD: Dusty Rhodes.  
**Chase City**—WMEK (980 AM), 512 N. Main St., 23924, (804) 372-3141. PD/MD: Lee Payne.  
**Christianburg**—WFNR (710 AM), PO Box 2100, 24068, (703) 382-6106. MD: Beth Mabry.  
**Christianburg**—WJ JJ (1260 AM), 24073, (703) 382-4993, (703) 382-4994. PD/MD: Lewis S. Kanode, Jr.  
**Clifton Forge**—WXCF (1230 AM), WXCF (104 FM), PO Box 104, 1047 Ingalls St., 24422, (703) 862-1230, (703) 862-5751. PD/MD: John Keyser.  
**Clintwood**—WDIC (1430 AM), Rt. 1, PO Box 412, 24228, (703) 835-8626. PD/MD: Betty Fleming.  
**Collinsville**—WFIC (1530 AM), WFIC, 24078, (703) 647-1530. PD: Leo Williams; MD: Earl Shelton.  
**Crewe**—WSVS (800 AM), WSVS (104.7 FM), 800 Melody Ln., 23930, (804) 645-7734. PD/MD: Art Currie.  
**Crozet**—WPED (810 AM), PO Box 697, 22932, (804) 823-4385. PD: Joe Beal; MD: Dwayne Edwards.  
**Culpeper**—WCVA (1490 AM), WCUL (103.1 FM), PO Box 672, One Radio Lane, 22701, (703) 825-3900. PD: Jim Chambers; MD: Crandell Wiggins.  
**Danville**—WAKG (103.3 FM), PO Box 1629, 24541, (805) 797-4290. PD/MD: Phil Watlington.  
**Danville**—WDVA (1250 AM), 1 Radio Ln., 24541, (804) 797-1250. PD: Steve Stroud; MD: Allen Rowe.

**Dumfries**—WPWC (1480 AM), PO Box 189, 214 Main St., 22026, (703) 221-1480, (703) 690-1480. PD: Raymond Woolfenden; MD: Cousin Ray.  
**Exmore**—WKRE (107.5 FM), PO Box 220, 23350, (804) 442-5000. PD: Bill Lecato; Station Mgr.: James D. Layton.  
**Farmville**—WFLO (870 AM), WFLO (95.7 FM), PO Box 367, 23901, (804) 392-4195. PD: Gene Eike.  
**Fredericksburg**—WFLS (1350 AM), WFLS (93.3 FM), 616 Amelia St., 22401, (703) 373-1500. PD/MD: Jim Asker.  
**Gate City**—WGAT (1050 AM), 117 E. Jackson St., Suite 2, 24251, (703) 386-7025. PD: Carol McConnell; MD: Bill Meade.  
**Gloucester**—WDDY (1420 AM), PO Box 634, 23061, (804) 693-2105. PD: Harvey King, Jr.; MD: Ray Weaver.  
**Gretna**—WMNA (730 AM), WMNA (106.3 FM), PO Box 730, 24557, (804) 656-1234. PD/MD: Charlotte Wells.  
**Grundy**—WNRG (940 AM), PO Box 2045, 24614, (703) 935-2587, 935-2967. PD/MD: Barbara Justice.  
**Harrisonburg**—WKCY (1300 AM), WKCY (104.3 FM), PO Box 1107, 22801, (703) 434-1777. PD: Jeff French.  
**Hillsville**—WHHV (1400 AM), PO Box 648, 24343, (703) 728-9114. PD: Jay Allen; Station Mgr.: Howard Espravnik.  
**Hopewell**—WHAP (1340 AM), PO Box 621, 23860, (804) 458-8518. PD/MD: W. Stephen Wooten Jr.  
**Lawrenceville**—WLES (580 AM), Rt. 1, PO Box 16, Hwy. 58 East, 23868, (804) 848-2600. PD: W. Carlton Link; MD: Linda L. Link.  
**Lebanon**—WLRV (1380 AM), PO Box 1380, 303 W. Main St., 24266, (703) 889-1380. PD/MD: Anthony Stevens.  
**Lexington**—WREL (1450 AM), Drawer 902, 24450, (703) 463-2161. PD: Flash Floyd.  
**Louisa**—WLSA (105.5 FM), PO Box 277, 23093, (703) 967-1142. PD/MD: Skip Ramsey.  
**Luray**—WRAA (1330 AM), PO Box 387, 22835, (703) 743-5167. PD: Kevin Miller; Station Mgr.: J. D. Cave.  
**Lynchburg**—WWOD (1390 AM), PO Box 1390, 24505, (804) 384-1211.  
**Marion**—WMEV (1010 AM), WMEV (93.9 FM), PO Box 968, Radio Rd., 24354, (703) 783-3151. PD: Scott Sparrow; MD: Jim Love.  
**Martinsville**—WHEE (1370 AM), PO Drawer 3551, 24115, (703) 632-9811. PD: Rusty Law; MD: Nan Patterson.  
**Mount Jackson**—WSIG (790 AM), WSIG (96.9 FM), PO 425, 22842, (703) 477-2937. PD: Stepen Hajash; MD: Dawn Will.  
**Norfolk**—KKEZ (94.1 FM), Tower Box 29, 2101 Executive Dr., 23666, (804) 826-9494. PD: John Seid; MD: Charlie Wiggs.  
**Norton**—WVVA (1350 AM), WVVA (106.3 FM), PO Box 500, 24273, (703) 328-2244. PD/MD: Mark Gardner.  
**Pennington Gap**—WSWV (1570 AM), WSWV (105.5 FM), PO Box 630, 24277, (703) 546-2520. PD: Wayne Sizemore; MD: Jack Keith.  
**Petersburg**—WKHK (95.3 FM), PO Box 87, 23804, (804) 748-4681. PD/MD: Tom Sleeker.  
**Pulaski**—WBLB (1340 AM), PO Box 150, 24301, (703) 980-3411. PD/MD: Mike Woolwine.  
**Pulaski**—WPSK (107.1 FM), PO Box 351, 24301, (703) 980-2702. PD: Bruce Davis; Station Mgr.: Pat Nelson.  
**Radford**—WRAD (1460 AM), WRIQ (101.7 FM), PO Box 1168, 24141, (703) 639-2461. PD: David Broyles; MD: Fred Richardson.  
**Richlands**—WRIC (540 AM), PO Box 838, 24641, (703) 964-4066. PD/MD: Walter Wright.  
**Richmond**—WKHK (95.3 FM), PO Box 35695, 23235, (804) 732-3478. PD: Mike Hammer; Station Mgr.: Robert J. Rich.  
**Richmond**—WRNL (910 AM), 3245 Basie Rd., 23228, (804) 282-9731. PD: Jim Asker; MD: Scott O'Bryan.  
**Richmond**—WRVA (1140 AM), PO Box 1516, 23212, (804) 780-3400. PD/MD: Tim Farley.  
**Richmond**—WTVR (1380 AM), WTVR (98.1 FM), 3314 Cutshaw Ave., 23230, (804) 355-3217. PD/MD: Mike Allen.  
**Richmond**—WXGI (950 AM), PO Box 8872, 23225, (804) 233-7666. PD: Bob Conroy; MD: Steve Giles.  
**Roanoke**—WJLM (93.5 FM), PO Box 6099, 24017, (703) 345-0294. PD: Gary E. Cooper; MD: Steve Akers.  
**Roanoke**—WKBA (1550 AM), 2043 Tenth 10th St., NE, 24012, (703) 343-5597. PD: David Moran; Station Mgr.: David Moran.  
**Roanoke**—WSLC (610 AM), PO Box 6002, 24017, (703) 387-0234. PD/MD: George Gillock.  
**Rocky Mount**—WNLB (1290 AM), PO Box 602, 24151, (703) 483-7011. PD/MD: Donny Brook.  
**Rocky Mount**—WYTI (1570 AM), PO Box 430, 24151, (703) 483-9955. PD/MD: William E. Jefferson.  
**South Hill**—WJWS (1370 AM), PO Box 216, 23970, (804) 447-4007. PD: Frank Malone; MD: Ron Major.  
**Staunton**—WKDW (900 AM), PO Box 2189, 24401, (703) 886-2377. PD: Scott Jackson; MD: Evelyn White.  
**Staunton**—WTON (1240 AM), WTON (94.3 FM), 304 W. Beverley St., 24401, (703) 885-5188. PD: Joe Acker; MD: Charles Gills.  
**Stuart**—WHEO (1270 AM), Rt. 1, PO Box 24, 24171, (703) 694-3114. PD/MD: Richard Rogers.  
**Suffolk**—WLPM (1450 AM), 1525 N. Main St., 23434, (804) 539-2394. PD: Gene Davis; Station Mgr.: Stu Cohen.  
**Tasley**—WESR (1330 AM), WESR (103.3 FM), PO Box 100, 23441, (804) 787-3200. PD/MD: Kathy Bostic.  
**Tazewell**—WTZE (1470 AM), WTZE (100.1 FM), PO Box 69, 24651, (703) 988-4150. PD: Walter L. Wright; MD: Kevin Murray.  
**Virginia Beach**—WCMS (1050 AM), WCMS (100.5 FM), 900 Commonwealth Place, 23464, (804) 424-1050. PD/MD: Mike Meehan.  
**Warrenton**—WKCW (1420 AM), PO Box 740, 22186, (703) 347-1420. PD: Joe Boucher; MD: Tom Reer.

**Warsaw**—WNNT (690 AM), WNNT (100.1 FM), PO Box 877, 22572, (804) 333-3711. PD: Mart T. Bryant; MD: William L. Dawson.  
**Waynesboro**—WANV (970 AM), PO Box 1248, 22980, (703) 942-1153. PD: Jerry Dowd; Station Mgr.: Chris Rogers.  
**Winchester**—WUSQ (102.5 FM), Rt. 9, PO Box 34, 22601, (703) 662-5101. PD/MD: Randy Woodward.  
**Wytheville**—WYVE (1280 AM), PO Box 534, 195 South First St., 24382, (703) 228-3185. PD: J. Craig Allison; MD: Wil Robertson.  
**Yorktown**—WKZE (94.1 FM), 4026 George Washington Hwy., 23692, (804) 898-9494. PD: Steve Bratton; MD: Tim Morgan.

## WASHINGTON

**Aberdeen**—KAYO (1450 AM), PO Box 188, 98520, (206) 532-1450. PD: Roy James.  
**Anacortes**—KCLK (1340 AM), PO Box 96, 98221, (206) 293-3141. PD: Chaira Berry; Station Mgr.: William T. Berry.  
**Bellingham**—KBFV (930 AM), PO Box D, 3801 Byron St., 98226, (206) 734-8555. PD/MD: Brian Roc.  
**Centralia**—KELA (1470 AM), KMNT (102.9 FM), 1635 S. Gold St., 98531, (206) 736-3321. PD: Steve Richert; MD: Jim Knutson.  
**Clarkston**—KCLK (1430 AM), KCLK (94.1 FM), PO Box 669, 99403, (509) 758-3361. PD: Randall Brady; MD: Suzette Hamilton.  
**Clarkston**—KCLK (1430 AM), KCLK (94.1 FM), PO Box 669, 99403, (509) 758-3361. PD: Jack Galloway; MD: Bob Louis.  
**Colfax**—KCLX (1450 AM), PO Box 710, 99111, (509) 397-3441. PD: Greg Fredricks; Station Mgr.: Bob Hauser.  
**Colville**—KCVL (1240 AM), PO Box 111, 99114, (509) 684-5032. PD/MD: John Jern.  
**Deer Park**—KAZZ (107.1 FM), PO Box 1369, 99006, (509) 276-8816. PD/MD: Ron McGuire.  
**Des Moines**—KRPM (106.1 FM), 22220 Marine View Dr., 98402, (206) 572-5776. PD: Lee Rogers; MD: Gary Taylor.  
**E. Wenatchee**—KYSN (97.7 FM), 960 Valley Mall Pkwy., 98801, (509) 884-1555. PD/MD: Brian Stephenson.  
**Ellensburg**—KXLE (1240 AM), 1311 Vantage Highway, 98926, (509) 925-1488. PD: Mia Carlson; Station Mgr.: Edward Miller.  
**Everett**—KWYZ (1230 AM), PO Box 1230, 98206, (206) 252-5123. PD: Jack Allen; MD: Wayne Cordray.  
**Forks**—KVAC (1490 AM), KLLM (103.9 FM), PO Box 450, 98331, (206) 374-6233. PD/MD: Don Ice.  
**Kennewick**—KOTY (1340 AM), KOTY (106.5 FM), 11 S. Benton, 99336, (509) 586-4165. PD: Fred King; MD: Fred King.  
**Lacey**—KTOL (1500 AM), PO Box 5277, 98503, (206) 438-0330.  
**Longview**—KBAM (1270 AM), PO Box 96, 1323 14th, 98632, (206) 423-1210. PD: Danny Houle; MD: Craig Phillips.  
**Moses Lake**—KWIQ (1020 AM), KWIQ (100.3 FM), PO Box 999, 98837, (509) 765-1761. PD: Bill Michaels; MD: Brent Widener.  
**Mount Vernon**—KAPS (1470 AM), PO Box 70, 98273, (206) 424-7676. PD: Eileen Green; MD: Don Chapman.  
**Omak**—KOMW (680 AM), KOMW (92.7 FM), PO Box 151, 98841, (509) 826-0100. PD: W. Eric Carpenter; MD: Eric Carpenter.  
**Omak**—KOMW (680 AM), KOMW (92.7 FM), PO Box 151, 98841, (509) 826-0100. PD/MD: Eric Carpenter.  
**Prosser**—KARY (1310 AM), PO Box 1310, 99350, (509) 786-1310, (509) 882-3500. PD/MD: David L. Frechin.  
**Puyallup**—KJUN (1450 AM), 1520 E. Main St., 98372, (206) 848-5588. PD/MD: Johnny Clark.  
**Raymond**—KAPA (1340 AM), 2065 Ocean Ave., 98577, (206) 875-5551. PD: Ron McGuire; Station Mgr.: Earle Kazmark.  
**Seattle**—KMPS (1300 AM), KMPS (94.1 FM), PO Box 24888, 98124, (206) 622-2312. PD: Timothy R. Murphy; MD: Paul Fredricks.  
**Seattle**—KRPM (770 AM), KRPM (106 FM), 22220 Marine View Dr., 98198, (206) 343-9145. PD: Bill Stairs.  
**Seattle**—KRPM (770 AM), KRPM (106 FM), 22220 Marine View Dr., 98198, (206) 343-9145. PD: Lee Rogers; MD: Charlye Parker.  
**Spokane**—KGA (1510 AM), KDRK (93.7 FM), 6228 S. Regal, 99223, (509) 448-8300. PD: Art Sanders; MD: Don Owen; Opns. Dir.: Art Sanders.  
**Sunnyside**—KREW (1210 AM), KREW (96.7 FM), PO Box 149, 98944, (509) 837-2277. PD: Don Bennett; MD: Larry Southern.  
**Tir-Cities**—KORD (870 AM), KZZK (102.7 FM), PO Box 2485, 99302, (509) 547-9791. MD: Jesse Lee.  
**Toppenish**—KENE (1490 AM), PO Box 350, 98948, (509) 865-3900. PD/MD: Rick Knapp.  
**Tri-Cities**—KORD (870 AM), KZZK (102.7 FM), PO Box 2485, 99302, (509) 547-9791. PD: Jeff Ripley; MD: Ted Daily.  
**Vancouver**—KVAN (1550 AM), PO Box 4638, 98662, (503) 285-5575. PD: Dave Lee; Station Mgr.: Ron Hughes.  
**Walla Walla**—KSMX (1320 AM), KAFR (97.1 FM), PO Box 796, 6 E. Alder, 99362, (509) 525-3190, (509) 525-3162. PD: F.M. Stevens; MD: Mary Jennings.  
**Walla Walla**—KTEL (1490 AM), PO Box 948, 99362, (509) 525-4103. PD: Terry McCann.  
**Yakima**—KUTI (980 AM), KXDD (104.1 FM), PO Box 2309, 98907, (509) 248-2901. PD: Bob Reece; MD: Bob Murphy.  
**Yakima**—KYXE (1020 AM), PO Box 2888, 98907, (509) 697-5993. PD: Mike "Trapper" Foster; MD: Joe Langdon.

## WEST VIRGINIA

**Dunmore**—WVMR (1370 AM), Rt. 28, 24934, (304) 799-6004. PD: Roland Armstrong; MD: Gary Williams.

**Matewan**—WHJC (1360 AM), PO Box 68, 25678, (606) 427-7261. PD: George T. Francis; MD: Darrell W. Mitchem.  
**Mullens**—WPMW (92.7 FM), 14 Moran Ave., 25882, (304) 294-4405. PD: Larry Mullens; MD: Nathan Lane.  
**Ravenswood**—WMOV (1360 AM), PO Box 667, 26164, (304) 273-2544. PD/MD: Drew Hunnell.  
**Spencer**—WVRC (1400 AM), 106 Radio St., 25276, (304) 927-3760. PD/MD: Bob Edwards.

## WISCONSIN

**Amery**—WXCE (1260 AM), Rt. 4, PO Box 1260, 54001, (715) 268-7185. PD: Paul Davis; MD: Elania M. Morley.  
**Ashland**—WATW (1400 AM), 2320 Ellis Ave., 54806, (715) 682-2727. PD/MD: Randy Thomas.  
**Baraboo**—WRPQ (740 AM), PO Box 456, 53913, (608) 356-3974. PD: Jim Finn; Station Mgr: Jeff Smith.  
**Beaver Dam**—WXRO (95.3 FM), PO Box 902, 53916, (414) 885-4442. PD/MD: Frank Beres.  
**Beloit**—WGEZ (1490 AM), 622 Public Ave., 53511, (608) 365-8865. PD: Bob Jung; Station Mgr: Gene Steinhorst.  
**Berlin**—WISS (1090 AM), WISS (102.3 FM), 112 North Pearl, 54923, (414) 361-3551. PD: Rob Shannon; MD: Pat Siegmund.  
**Chippewa Falls**—WCFW (105.5 FM), 1034 1/2 Warren St., 54729, (715) 723-2257. PD: Roland Bushland; MD: Patricia Bushland.  
**Chippewa Falls**—WOGO (680 AM), 5558 Hallie Rd., 54729, (715) 723-1037, 723-4626. PD: Greg Steward; MD: Fred Tacholl.  
**Cleveland**—WKTT (103.1 FM), PO Box 26, 53015, (414) 693-3103. PD: Don Flick.  
**Dodgeville**—WDMP (810 AM), WDMP (99.3 FM), PO Box 58, Hwy. 151 South, 53533, (608) 935-2302. PD: Wendell F. Hamlin; MD: Brian Jeffries.  
**Durand**—WRDN (1430 AM), WRDN (95.9 FM), PO Box 208, 200 Third Ave., West, 54736, (715) 672-5310. PD: Gene Kirchner; MD: Christa Polzer.  
**Eagle River**—WRJO (94.3 FM), PO Box 309, 54521, (715) 479-4451. Station Mgr: Dave Ogren.  
**Eau Claire**—WAXX (104.5 FM), PO Box 6000, 54702, (715) 832-1530. PD: Tim Wilson; MD: Tim Closson.  
**Fond Du Lac**—KFIZ (1450 AM), PO Box 1167, 54935, (414) 921-3770.  
**Green Bay**—WGEE (1360 AM), 115 S. Jefferson St., 54301, (414) 435-3771. PD: Randy Allen; MD: Kathy Larkin.  
**Hayward**—WHSM (910 AM), WHSM (101.7 FM), Rt. 8, 54843, (715) 634-4836. PD: Hans Eynvndsson; Station Mgr: Paul E. Lowrey.  
**Holmen**—WKDL (105.5 FM), 512 Holmen Sq., 54636, (608) 526-9040. PD: Pat Delaney; Station Mgr.: Mike Schmitz.  
**Jackson**—KSGT (1340 AM), PO Box 100, 83001, (307) 733-2120. PD: M. D. Buechler; Station Mgr: Robert Campbell.  
**Janesville**—WJVL (99.9 FM), One S. Parker Dr., 53545, (608) 752-7895. PD: Jim Swanson; Station Mgr: Robert Dailey.  
**Kimberly**—WYNE (1150 AM), PO Box 1150, 54136, (414) 739-1150. PD: Charlie Hart; MD: Mark Lewis.

**LaCrosse**—WKBH (1570 AM), WKBH (106 FM), 512 Holmen Square, 54636, (608)526-9302. PD: Ken Kahler; MD: Pat Delaney.  
**LaCrosse**—WKTY (580 AM), WSPL (95.9 FM), 704 LaCrosse St., 54601, (608) 782-6430. PD: Dave Tindell; MD: Scott Tower.  
**LaCrosse**—WLXR (1490 AM), 201 Main St., Suite 400, 54601, (608) 782-8335. PD/MD: Pat Smith.  
**Ladysmith**—WLDY (1340 AM), WLDY (92.7 FM), PO Box 351, 54848, (715) 532-5588. PD: Patricia Alden; MD: Patricia Alden.  
**Lancaster**—WGLR (1280 AM), WAXL (97.7 FM), PO Box 587, 130 W. Elm St., 53813, (608) 723-7671. PD: Burt Peterson; MD: Dave Allen.  
**Madison**—WHIT (1550 AM), WWQM (106.3 FM), 5024 E. Lacy Rd., 53711, (608) 271-6611. PD/MD: Jim Patrick.  
**Madison**—WTSO (1070 AM), PO Box 8030, 53708, (608) 274-1070. PD: Jeff Tyler; MD: Pat Martin.  
**Manitowish**—WCUB (980 AM), PO Box 1990, 54221, (414) 682-8226. PD/MD: Bob Irish.  
**Marinette**—WCJL (1300 AM), PO Box 689, 844 Pierce Ave., 54143, (715) 732-4444. PD/MD: Ken Fronse.  
**Medford**—WIGM (1490 AM), WIGM (99.3 FM), PO Box 59, 54451, (715) 748-2566. PD: Joe Dahvig; MD: Brad Dahvig.  
**Menomonie**—WMNE (1360 AM), WMEQ (92 FM), 430 Crescent St., 54751, (715) 235-2112. PD: Jack Swanson; MD: Ron Revere.  
**Milwaukee**—WMIL (106.1 FM), PO Box 20920, 53220, (414) 545-8900. PD: Terry Weinacht; MD: Tom Carr.  
**Milwaukee**—WBSC (1340 AM), WBSC (102.9 FM), 5407 W. McKinley, 53208, (414) 453-4130. PD: Don Critt; MD: Bob Look.  
**Milwaukee**—WISN (1130 AM), PO Box 402, 53201, (414) 342-1111. PD: Kelly Wallace; Station Mgr.: Steve Downes.  
**Monroe**—WEKZ (1260 AM), PO Box 460, 53566, (608) 325-2161. PD: Don Jacobson; Station Mgr: Joe Urban.  
**Neillsville**—WCCN (1370 AM), WCCN (107.5 FM), 1201 Division St., 54456, (715) 743-3333. PD/MD: J. Kevin Grap.  
**New London**—WNBK (93.5 FM), PO Box 935, 54961, (414) 982-3000. PD/MD: Ryan Malone.  
**Oconto**—WOCO (1260 AM), WOCO (107.1 FM), PO Box 197, 54153, (414) 834-3540. PD: Dorothy Kaszynski; MD: Lawrence Kaszynski.  
**Park Falls**—WNBI (980 AM), WNBI (98.3 FM), PO Box 309, Highway 13 South, 54552, (715) 762-3221. PD: Dick Knapp; MD: Jack Colwell.  
**Platteville**—WTOQ (1590 AM), WKPL (107.1 FM), 1245 North Fourth St., 53818, (608) 348-2775. PD: Linda Krause; MD: Paul Jensen.  
**Portage**—WPDR (1350 AM), WDDC (100.1 FM), PO Box 300, Hwy. 51 South, 53901, (608) 742-8833. PD: Bob Daniels; MD: Doug Peters.  
**Prairie du Chien**—WPRE (980 AM), WPRE (94.3 FM), PO Box 90, 640 N. Villa Louis Rd., 53821, (608) 326-2411. PD: Norbert Aschom, Jr.; MD: Don Perkins.  
**Reedsburg**—WRDB (1400 AM), WNFM (104.9 FM), PO Box 349, Hwy. 33 West, 53959, (608) 524-2321. PD/MD: Kevin M. Kellogg.  
**Rice Lake**—WJMC (96.3 FM), PO Box 352, 54868, (715) 234-

2131. PD/MD: Don Tobiaf.  
**Richland Center**—WRCO (1450 AM), WRCO (100.9 FM), PO Box 529, 2111 Bohmann Dr., 53581, (608) 647-2111. PD: Rod Perry; MD: John Doyle.  
**River Falls**—WEVR (1550 AM), WEVR (106.3 FM), PO Box 43, Radio Rd., 54022, (715) 425-1111. PD: Carol Hanten; MD: Carrie Hanten.  
**Riverton**—KVOW (1450 AM), PO Box 393, 82501, (307) 856-2251. PD: Joel Kindie; Station Mgr.: Jeff Kehl.  
**Shawano**—WTCH (960 AM), 1456 E. Greenbay St., 54166, (715) 524-2194. PD: Bruce Grassman; MD: Stu Muck.  
**Shell Lake**—WCSW (940 AM), 108 Sixth Ave., West, 54871, (715) 468-2123. PD: Steve Lutz; Station Mgr: Charles R. Lutz.  
**Sparta**—WCOW (1290 AM), WCOW (97.1 FM), 113 W. Oak St., 54656, (608) 269-3307. PD: Steve Peterson; MD: Mike Burns-Gilbert.  
**Stevens Point**—WXYQ (1010 AM), PO Box 247, 54481, (715) 341-1300. PD: Jay Bouley; MD: Rusty Ford.  
**Sturgeon Bay**—WSBW (100.1 FM), 228 North Third Ave., 54235, (414) 743-8801. PD: Dean Lester; Station Mgr: Jack Davison.  
**Sturgeon Bay**—WDOR (910 AM), WDOR (93.9 FM), PO Box 549, 800 South 15th Ave., 54235, (414) 743-4411. PD/MD: Edward Allen III.  
**Tomahawk**—WJQQ (810 AM), WJQQ (92.7 FM), PO Box 10, 54487, (715) 453-4482. PD: Gregg Albert; MD: Mark Everett.  
**Viroqua**—WVRQ (1360 AM), WVRQ (102.3 FM), Rt. 4, 54665, (608) 637-7200. PD: Ernie Betts; MD: Jeff Robinson.  
**Waukesha**—WAUK (1510 AM), 1460 Whitehall, 53186, (414) 544-6800. PD/MD: Doug Yeager.  
**Waupaca**—WDUX (800 AM), PO Box 247, Tower Rd., 54981, (715) 258-5528. Operations Mgr: Gary Douglas.  
**Waupun**—WLKE (1170 AM), WGGQ (99.3 FM), 609 Home Ave., 53963, (414) 324-4441. PD/MD: Wayne Mausser.  
**Wausau**—WDEZ (101.9 FM), PO Box 2048, 54402, (715) 355-1614. PD/MD: Andy Nelson.  
**Wausau**—WXCO (1230 AM), WYCO (108 FM), PO Box 778, 54402, (715) 845-8218. PD/MD: Jeff Cannon.  
**West Bend**—WBKV (1470 AM), PO Box 933, 53095, (414) 334-2344. PD: L. H. Tainter; Station Mgr: Larry H. Tainter.  
**Whitehall**—WHTL (102.3 FM), PO Box 678, 54773, (715) 538-4341. PD: Bob Zank; MD: Dick Dena.  
**Wisconsin Dells**—WNNQ (900 AM), 721 Superior St., 53965, (608) 254-2546. PD: Denny Heier; Station Mgr.: Jerry Gerke.

## WYOMING

**Buffalo**—KBBS (1450 AM), 90 S. Main St., 82834, (307) 684-7070. PD: Steve Lawrence; MD: Thomas Maxwell.  
**Douglas**—KWIV (1470 AM), KATH (99.3 FM), 212 Center St., 82633, (307) 358-2768. PD/MD: Brian L. Hughes.  
**Kemmerer**—KMER (950 AM), PO Box 432, 83101, (307) 877-4422. PD: Dan Cole; MD: Jim Thoeny.  
**Newcastle**—KASL (1240 AM), 216 W. Main St., 82701, (307) 746-4433. PD: Roy B. Smith; MD: Susan Serafin.

# Country Music Publications

**Advantage Magazine**, 1719 West End Ave., Nashville, TN, 37203, (615) 329-1973.  
**American Songwriter**, 27 Music Sq., East, Nashville, TN, 37203, (615) 256-9964.  
**Amusement Business**, Box 24970, 14 Music Cir., East, Nashville, TN, 37202, (615) 748-8120.  
**Aristo Bulletin Board**, 50 Music Sq., West, #800, Nashville, TN, 37203, (615) 320-5491.  
**Associated Press**, Box 22990, Nashville, TN, 37202, (615) 244-2205.  
**Austin American Statesman**, Box 670, Austion, TN, 78767, (612) 445-3649.  
**Billboard**, Box 24970, 14 Music Cir., East, Nashville, TN, 37202, (615) 748-8100.  
**Bluegrass Unlimited**, Box 111, Broad Run, VA, 22014, (703) 361-8992.  
**Broadcasting Magazine**, 630 3rd Ave., 12th Floor, New York, NY, 10017, (212) 599-2830.  
**CMA Close Up**, Box 22299, Nashville, TN, 37203, (615) 244-2840.  
**Cashbox**, 21 Music Cir., East, Nashville, TN, 37203, (615) 244-2898.  
**Commercial Appeal**, 495 Union, Memphis, TN, 38101, (901) 529-2798.  
**Country Crossroads Radio**, 6250 West Frwy., Ft. Worth, TX, 76150, (817) 737-4012.  
**Country Illustrated**, 299 Chelsea St., Buffalo, NY, 14223, (716) 832-7862.  
**Country Music**, 342 Madison Ave., #218, New York, NY, 10173,

(212) 503-0770.  
**Country Music Forum**, 2214 Gila River Ct., Rancho Cordova, CA, 95670, (916) 638-0189.  
**Country Music Parade**, Box 23771, Nashville, TN, 37202, (615) 383-8283.  
**Country Music Review**, 9843 Olive, Temple City, CA, 91780, (818) 285-2483.  
**Country Music Scene**, 405 5th Ave., Decorah, IA, 52101, (319) 382-5939.  
**Country Music USA**, Box 24922, Nashville, TN, 37202, (615) 255-6090.  
**Country Music West**, Box 3631, Ventura, CA, 93006, (805) 644-0329.  
**Country News**, 27 Music Sq., East, Nashville, TN, 37203, (615) 256-9964.  
**Country Song Roundup**, Charlton Bldg., Derby, CT, 06418, (203) 735-3381.  
**Country Song Roundup**, Box 158808, Nashville, TN, 37215, (615) 794-7833.  
**Country Sounds**, Box 120316, Nashville, TN, 37220, (615) 383-6355.  
**Country Times**, 8942 Rene, Lenexa, KS, 66215, (913) 888-3964.  
**Courier-Journal/Times**, 525 Broadway, Louisville, KY, 40202.  
**Gavin Report**, 1 Hallidie Plaza #725, San Francisco, CA, 94102, (415) 392-7750.  
**Gilley's Country Magazine**, 4500 Spencer Hwy., Pasadena, TX, 77504, (713) 941-7990.  
**Goldmine**, Box 120316, Nashville, TN, 37212, (615) 383-6355.  
**Guitar Player/Keyboard/Frets**, 20085 Stevens Creek, Cupertino, CA, 95104, (408) 446-1105.  
**Indi Bullet Magazine**, 3318 E. SSW Loop 323, Tyler, TX, 75701, (214) 581-9945.  
**Inside Opryland USA**, 2802 Opryland Dr., Nashville, TN, 37214, (615) 889-6600.  
**Life Magazine**, Time Life Bldg./Rockefeller Ct., New York, NY, 10020, (212) 586-1212.  
**Lost Highway**, 7 Music Cir., North, Nashville, TN, 37202, (615) 244-2840.

**Minowa Scene**, 405 5th Ave., Decorah, IA, 52101, (319) 382-5939.  
**Movie Mirror's C. M. Special**, 355 Lexington Ave., New York, NY, 10017, (212) 391-1400.  
**Music City Entertainer**, 830 Glastonburg Rd., Suite 614, Nashville, TN, 37217, (615) 372-4538.  
**Music City News**, 50 Music Sq., West, #601, Nashville, TN, 37203, (615) 320-2200.  
**Music Row**, Box 158542, Nashville, TN, 37215, (615) 321-6717.  
**NEA**, Box 121948, Nashville, TN, 37212.  
**Nashville Banner**, 1100 Broadway, Nashville, TN, 37202.  
**Nashville Magazine**, Box 24649, Nashville, TN, 37203, (615) 329-1973.  
**Nashville Scene**, 5121 Maryland Way, Suite 303, Brentwood, TN, 37207, (615) 371-9357.  
**New York Times**, 229 West 43rd St., New York, NY, 10036, (212) 556-7411.  
**One To One**, Box 9787, Fresno, CA, 93794, (209) 226-0558.  
**Palm Beach Post**, 2751 S. Dixie Hwy., West Palm Beach, FL, 33405.  
**Performance**, 2508 Pleasant Green, Nashville, TN, 37214, (615) 883-0003.  
**Pulse Magazine**, 3419 Love Circle, Nashville, TN, 37212, (615) 292-8982.  
**Radio & Records**, 1610 16th Ave., South, Nashville, TN, 37212, (615) 292-8982.  
**Songwriter Magazine**, Box 3510, Hollywood, CA, 90028, (213) 464-7664.  
**Sound Country**, 3702 Pleasant Grove Rd., Texarkana, TX, 75501.  
**Time**, 2225 Pinewood Rd., Nashville, TN, 37216, (615) 227-4372.  
**Tri-Son News**, Box 177, Wild Horse, CO, 80862.  
**Tri-State Express Country Music News**, 305 Washington Ave., Cincinnati, OH, 45217.  
**UPI**, Box 942, Nashville, TN, 37202, (615) 242-7348.  
**Variety**, Box 121977, Nashville, TN, 37212, (615) 269-5397.  
**Voice of America**, 330 Independence Ave., SW, Washington, DC, 20547, (202) 755-1933.

The listings contained in this publication are based solely upon information supplied to Billboard as of presstime. All information is checked for accuracy as of that time. However, Billboard is not responsible for changes in management or any other related business associations that may supercede the listings contained herein.



# Program Suppliers

The following list of program suppliers is comprised of two parts; (1) radio program suppliers and (2) television program suppliers. Each part is self-contained.

## • Radio Program Suppliers

**ABC Watermark**, 3575 Cahuenga Blvd., West #555, Los Angeles, CA, 90068, (818) 980-9490. : Jamie Korsen. Programming: American Country Countdown, (4 hrs.); America's Musicians, (2 mins.). Transmission/distribution: Satellite, disc.

**American Broadcasting Co. (Entertainment Network)**, 1345 Avenue of the Americas, 23rd Floor, New York, NY, 10019, (212) 887-7777. Sales Mgr.: Ruth Meyer. Programming: Silver Eagles, (90 Min.). Transmission/distribution: Tape.

**Toby Arnold & Assoc., Inc.**, 3234 Commander Dr., Carrollton, TX, 75006, (214) 661-8201. Pres.: Toby Arnold. Programming: Country Superstars, (5 Minutes Daily); Country Magic, (24 Hours). Transmission/distribution: Tape.

**Broadcast Programming**, 2211 Fifth Ave., Seattle, WA, 98121, (800) 426-9802. Vice Pres/Sales Mgr.: John Sherman. Programming: All Star Country, Country Lovin', Modern Country, Natural Sound. Transmission/distribution: Reel to reel Tape.

**Cart, Inc.**, PO Box 4488, Spokane, WA, 99202, (509) 534-7090. : Candy Kayne. Programming: Country Friends (holiday specials), (1 hr.); Sunday Country, (1 hr.). Transmission/distribution: Tape.

**CNB Studios**, 3415 Beresford Ave., Belmont, CA, 94002, (415) 592-6149. Sales Mgr.: Carole H. Thompson. Programming: Beautiful Country, (50 hrs.); Fun Country, (50 hrs.). Transmission/distribution: Tape.

**Century 21 Programming, Inc.**, 14444 Beltwood Pkwy., Dallas, TX, 75244, (214) 934-2121. Vice Pres.: Richie Allen. Programming: GoldDisc Oldies on CD, Hit Disc Country Hits on CD, SuperCountry Format. Transmission/distribution: CD or DAT.

**Chicago Radio Syndicate**, 1134 N. La Brea, Los Angeles, CA, 90038, (800) 621-6949. Pres.: Sandy Orkin.

**Concept Prods., Inc.**, 1224 Coloma Way, Roseville, CA, 95661, (916) 782-7754. Dir. of Marketing: Renee L. Montero. Programming: Concept 4, Country, (24 Hours). Transmission/distribution: Tape.

**Country Crossroads Radio**, 6350 W. Freeway, Ft. Worth, TX, 76150, (817) 737-4011. Mktg. Dir.: Claude Cox. Programming: Country Crossroads, (30 mins.). Transmission/distribution: Disk, tape.

**Cracker-Jack Ent's.**, Box 13129, Charlotte, NC, 28211, (704) 366-4387. Vice Pres.: Jean Hyman. Transmission/distribution: Tape.

**Creative Radio Network**, 7136 Haskell Ave., Suite 301, Van Nuys, CA, 91406, (800) 392-9999. Pres.: Darwin Lamm. Programming: The Elvis Hour, (1 hr.); Country Joy of Christmas, (12-18 hrs.); Country Special of the Month, (2-3 hrs.); Holiday Special Pack, (2-3 hrs.); Elvis: The Country Side, (2 hrs.).

**DIR Broadcasting**, 32 East 57th St., 6th Floor, New York, NY, 10022, (212) 371-6850. Producer: Lauren Karasyk. Programming: American Eagle Cross Country Music, (90 Minutes). Transmission/distribution: Disk.

**Drake-Chenault Radio Consultants**, 11020-B Ventura Blvd., Studio City, CA, 91604, (818) 980-3434. Pres.: Denny Akins. Programming: History of Country Music, (52 Hours); Golden Year of Country, (23 Hours). Transmission/distribution: Disk.

**Greater Philadelphia Ent. Group**, 13308 Southwest 180th St., Miami, FL, 33186, (305) 586-3842.

**The Interview Factory**, PO Box 615, Van Nuys, CA, 91408, (818) 988-2045. Owner: Howard Benjamin. Programming: Celebrity Interview library (1 hr.) Transmission/distribution: Tape.

**MJI Broadcasting, Inc.**, 666 Fifth Ave., New York, NY, 10103, (212) 245-5010. Vice Pres.: Gary Krantz. Programming: Country Today, (1 hr.); Country Quiz, (1 min.). Transmission/distribution: Disk.

**Media General Broadcast Services, Inc.**, 2714 Union Extended, Memphis, TN, 38112, (901) 320-4340. Gen. Mgr.: Dick Denham. Programming: Your Country, Thunder Country, Target Country, Country Station ID jingles. Transmission/distribution: Tape, vinyl disc.

**Musi-Mation**, 135 E. Muller Rd., East Peoria, IL, 61611, (309) 699-4000. Mgr.: Martin Mitchell.

Programming: Star Features, (2-3 Hours/Major Artists). Transmission/distribution: Tape Only.

**Music Country Radio Network**, 2644 McGavock Pike, Nashville, TN, 37214, (615) 871-6710. Sales Mgr.: Jeff Lyman. Programming: MCRN, (10 hrs/day). Transmission/distribution: Associated Press, Spacenet 3.

**Music Director Programming Service**, PO Box 103, Indian Orchard, MA, 01151, (413) 783-4626. Gen. Mgr.: Budd Clain. Programming: Country Gold Oldies. Transmission/distribution: Reel to reel, digital audio tape.

**The Musicworks, Inc.**, Box 111390, Nashville, TN, 37211, (800) 251-9000. Pres./Sales: B. Robinson/Jerry Durham. Programming: Alive Country, (6 Hours); Casual Country, (Full/Part Time); Country 800, Jim Reeves Radio Special, (5 Hours); Weekend Announcer Service, (2-8 Hour Weekend Shifts); Country Christmas Music Library. Transmission/distribution: Tape & Disk.

**The Musicworks, Inc.**, Box 111390, Nashville, TN, 37064, (800) 251-9000. Sales Mgr.: Skeeter Dodd. Programming: Country '80, Casual Country, Factor S, The Jim Reeves Radio Special, (5 Hours). Transmission/distribution: Tape, Disk.

**NBC Radio Entertainment**, 30 Rockefeller Plaza, RN398, New York, NY, 10112, (212) 664-4985. Dir. Longform Sales: Larry Miller. Transmission/distribution: Satellite, Disk.

**Narwood Prods., Inc.**, 40 East 49th St., New York, NY, 10017, (212) 755-3320. Vice Pres.: Ellen Silver. Programming: Country Closeup, (1-Hour Weekly). Transmission/distribution: Disk.

**Paulist Communications**, 2257 Barry Ave., Los Angeles, CA, 90064, (213) 477-2559. Dir.: Rev. John Mulhall. Programming: Country Roads, (30 mins.); Western Thoughts, (1/2 min., 1 min. spots). Transmission/distribution: Reel to reel tape.

**The Programming Consultants**, 2000 Randolph Rd., SE, Suite 2000, Albuquerque, NM, 87106, (800) 843-7807. Gen. Mgr.: Lindsay Schnyder. Programming: Country Formant, (24 Hour); Classic Country (Library), (720 Song Library); Classic Country (Format), Story of Country Music, (48 Hour Anthology on Disk); Clear Creek, (24 Hour Anthology Concert). Transmission/distribution: Tape/Disk.

**Radio Arts, Inc.**, 210 N. Pass Ave., Suite 104, Burbank, CA, 91505, (800) 423-2840. Vice Pres./Gen. Mgr.: Rick Lemmo. Programming: The Country's Best, (Full Length); The Country's Best w/Hoyt Axton, (3 Hours); American Heroes w/Joe Campanella, (3). Transmission/distribution: Tape.

**Jay Stevens & Assoc's.**, 6290 Sunset Blvd., Hollywood, CA, 90028, (213) 463-4542.

**Stranger Prods., Inc.**, PO Box 2452, Springfield, IL, 62705, (217) 787-6890. Pres.: Carl Drake. Programming: The Legends of Country Music, (92.5 min. programs); Memories of Patsy Cline, (3 hrs.); Marty Robbins-Some Memories, (3 hrs.); Hank Williams-The Story of A Legend, (3 hrs.); The Day the Music Died/Buddy Holly, (3 hrs.); The Story of Forever, (4 hrs.). Transmission/distribution: Tape.

**Sunbelt Radio Network**, Box 9104, Shreveport, LA, 71139, (318) 631-4999.

**Sunday at the Memories, Inc.**, 11108 Melody Dr., Denver, CO, 80234, (303) 452-7802.

**United State Airforce Recruiting Service**, HQ/RSACA, Randolph Airforce Base, TX, 78150.

**United Stations Programming Network**, 2000 15th St. North, Suite 200, Arlington, VA, 22201, (703) 276-2900. Managing Dir.: Bob Bartolomeo. Programming: Solid Gold Country, (1 hr.); Weekly Country Music Countdown, (3 hrs.); Country Six Pack 1988, (3 hrs.); Academy of Country Music Awards, (3 hrs.). Transmission/distribution: Disc, satellite.

**United Stations Radio Networks**, 1440 Broadway, Fifth Floor, New York, NY, 10018, (212) 575-6100. Acquisitions Dir.: Tony Garcia. Programming: Country Datebook, (2½ mins.). Transmission/distribution: Satellite, disc.

**WSM Radio**, 2644 McGavock Pk., Nashville, TN, 37214, (615) 889-6595.

**Clayton-Webster Corp.**, 22 N. Euclid, St. Louis, MO, 63108, (314) 361-2000. Sales Mgr.: Donna Blue. Programming: Country Calendar, (90 seconds); Country Calendar Weekly Special, (60 minutes). Transmission/distribution: Vinyl disk.

**Weedeck Radio Network**, 1516 Crossroads of The World, Hollywood, CA, 90028, (800) 548-7474. Station Relations: Karl Hofheinz. Programming: Country Report, (10-2½ Min. Shows Wkly); Country Report Countdown, (4 hrs.); Sittin' In, (1 hr.); Weedeck Country Christmas, (12 hrs. weekly). Transmission/distribution: Tape.

**Westwood One/Mutual**, 9540 Washington Blvd., Culver City, CA, 90232, (213) 204-5000. Dir. of Programming: Gary Lands. Programming: Loe Arnold On A Country Road, (3 Hours); Live From Gilleys, (1 Hour); Westwood One Presents, (1);

Country Comments, (5 Minutes/Daily); America's Concert In The Country, (3 Hrs (Special July 4th)); Working Class Heroes, (3 Hrs. Special Labor Day).  
**Winner Prods., Inc.**, Box 213, Brentwood, TN, 37027, (615) 373-3448.

## • Television Program Suppliers

**Act III Entertainment**, 3401 West End Ave., Suite 185, Nashville, TN, 37203, (615) 298-1425. Gen. Mgr.: Steve A. Womack. Programming: 23rd Annual Music City News Awards, (2 hrs.). Transmission/distribution: Satellite & tape.

**Charisma Prods., Inc.**, 32 East 57th St., 20th Floor, New York, NY, 11105, (212) 832-3020. Producer: James W. Barry Grau. Programming: Country Serenade, (30 Minutes-26 episodes); America Sings, (30 Minutes). Transmission/distribution: Tape.

**William F. Cooke TV Programs**, 890 Young St., Suite 800, Toronto, ON, Canada, M4W 3P4, (416) 967-6141. Vice Pres./Gen. Mgr. Sale: Clifford H. Wilson. Programming: Nashville Swing, (78½ Hr. Episodes). Transmission/distribution: Tape.

**Jerry Dexter Program Syndication**, 139 S. Beverly Dr., Beverly Hills, CA, 90212, (213) 278-9510. President: Jerry Dexter. Programming: Johnny Cash Ridin' The Rails, (1 Hour); Willie Nelson Special w/Ray Charles, (1 Hour). Transmission/distribution: Video Tape.

**Gaylor Program services, Inc.**, 9255 Sunset Blvd., Suite 800, Los Angeles, CA, 90069, (213) 271-2193.

**Gordon Jones Programming, Inc.**, 2 Ledge Rd., Scarborough, ON, Canada, M1M 1H1, (416) 267-1239.

**LBS Communications**, 875 3rd Ave., 9th Floor, New York, NY, 10022, (212) 418-3000.

**Louisville Prods., Inc.**, 520 W. Chestnut, Louisville, KY, 40202, (502) 582-7744.

**Multimedia Entertainment**, 3401 West End Ave., Suite 185, Nashville, TN, 37203, (615) 298-1425. Vice Pres./Sales: Tom Shannon. Programming: 22nd Annual Music City News, (2 hrs.); Statler Bros. Christmas Present, (1½ hrs.); Great Moments in Country Music, (2 hrs.); The Real Patsy Cline, (1 hr.); Marty Robbins: Super Legend, (2 hrs.). Transmission/distribution: Satellite and tape.

### The Nashville Network

2806 Opryland Dr., Nashville, TN, 37214, (615) 889-6840. Dir. of Programming: C. Paul Corbin.

**Jim Owens & Assoc's.**, 1525 McGavock St., Nashville, TN, 37203, (615) 256-7700. Syndication Sales: Pam Buckley. Programming: Crook and Chase, (30 mins.); Weekend With Crook & Chase, (30 mins.). Transmission/distribution: Satellite, videotape, audiotape.

**Arthur Smith Ent's.**, Box 13129, Charlotte, NC, 28211, (704) 366-4387. Pres.: Clay Smith.

**Time-Rite, Inc.**, 2500 Ridgmar Plaza, Ft. Worth, TX, 76116, (817) 735-9029. Sales Mgr.: Jerome B. Pillow. Programming: Country Crossroads, (30 mins.). Transmission/distribution: 3/4" or 1" tape.

## Music Publishers---

(Continued from page 73)

**Web IV Music**, (BMI), 2107 Faulkner Rd., NE, Atlanta, GA, 30324.

**Welbeck**, (ASCAP), SBK/April Music Inc., 1290 Avenue of the Americas, New York, NY, 10104, (212) 492-1200.

**Wherefore Music**, (BMI), c/o Tony Romeo, PO Box 226, Pleasant Valley, NY, 12569, (914) 635-2542.

**White Oak**, (ASCAP), 890 Broadway, #7B, New York, NY, 10003, (212) 505-0600.

**White Wing**, (BMI), 413 N. Parkerson, Crowley, LA, 70526, (318) 783-1601.

**Leona Williams**, (ASCAP), PO Box 1712, Hendersonville, TN, 37075, (615) 822-4818.

**Wooden Wonder**, (SESAC), c/o Welk Music Group, 1299 Ocean Avenue, #800, Santa Monica, CA, 90401, (213) 451-5727.

**Write Road**, (BMI), 1030 16th Ave. So., Nashville, TN, 37212, (615) 242-1375.

**Writers Group Music**, (BMI), Box 120555, Nashville, TN, 37212.

**Writers House Music, Inc.**, (BMI), c/o Warner-Tamerlane Pub. Corp., 9000 Sunset Blvd. Penthouse, Los Angeles, CA, 90069.

**Y**

**You & I**, (ASCAP), 1800 Grand Ave., Nashville, TN, 37212.

**Youngster Musikverlag**, (GEMA), Umlandstr. 173/174, Berlin, West Germany, 1000, (030) 8827383.

# Top Singles

The following is selected portion of Billboard's "Top Country Singles of the Year" Programming Aid. For details on this service and Billboard's other Programming Aids, please contact: Billboard Chart Research, 1515 Broadway, New York, New York 10036. Tel: (212) 536-5051

## 1977

- Pos. TITLE—Artist (Label)**
- LUCKENBACH, TEXAS (BACK TO THE BASICS OF LOVE)—Waylon Jennings (RCA)
  - DON'T IT MAKE MY BROWN EYES BLUE—Crystal Gayle (United Artists)
  - LUCILLE—Kenny Rogers (United Artists)
  - HEAVEN'S JUST A SIN AWAY—Kendalls (Ovation)
  - IT WAS ALMOST LIKE A SONG—Ronnie Milsap (RCA)
  - ROLLIN' WITH THE FLOW—Charlie Rich (Epic)
  - SHE'S PULLING ME BACK AGAIN—Mickey Gilley (Playboy)
  - SOUTHERN NIGHTS—Glen Campbell (Capitol)
  - WAY DOWN/PLEDGING MY LOVE—Elvis Presley (RCA)
  - SHE'S GOT YOU—Loretta Lynn (MCA)

## 1978

- Pos. TITLE—Artist (Label)**
- MAMAS DON'T LET YOUR BABIES GROW UP TO BE COWBOYS/I CAN GET OFF ON YOU—Waylon & Willie (RCA)
  - HERE YOU COME AGAIN—Dolly Parton (RCA)
  - ONLY ONE LOVE IN MY LIFE—Ronnie Milsap (RCA)
  - I'VE ALWAYS BEEN CRAZY—Waylon Jennings (RCA)
  - HEARTBREAKER—Dolly Parton (RCA)
  - TAKE THIS JOB AND SHOVE IT—Johnny Paycheck (Epic)
  - DON'T BREAK THE HEART THAT LOVES YOU—Margo Smith (Warner Bros.)
  - EVERYTIME TWO FOOLS COLLIDE—Kenny Rogers & Dottie West (United Artists)
  - DO YOU KNOW YOU ARE MY SUNSHINE—Statler Bros. (Mercury)
  - SOMEONE LOVES YOU HONEY—Charley Pride (RCA)

## 1979

- Pos. TITLE—Artist (Label)**
- I JUST FALL IN LOVE AGAIN—Anne Murray (Capitol)
  - IF I SAID YOU HAD A BEAUTIFUL BODY WOULD YOU HOLD IT AGAINST ME—Bellamy Brothers (Warner/Curb)
  - AMANDA—Waylon Jennings (RCA)
  - EVERY WHICH WAY BUT LOOSE—Eddie Rabbit (Elektra)
  - GOLDEN TEARS—Dave & Sugar
  - SHE BELIEVES IN ME—Kenny Rogers (United Artists)
  - THE GAMBLER—Kenny Rogers (United Artists)
  - YOU'RE THE ONLY ONE—Dolly Parton (RCA)
  - SLEEPING SINGLE IN A DOUBLE BED—Barbara Mandrell (ABC)
  - WHY HAVE YOU LEFT THE ONE YOU LEFT ME FOR—Crystal Gayle (United Artists)

## 1980

- Pos. TITLE—Artist (Label)**
- MY HEART/SILENT NIGHT (AFTER THE FIGHT)—Ronnie Milsap (RCA)
  - ONE DAY AT A TIME—Cristy Lane (United Artists)
  - HE STOPPED LOVING HER TODAY—George Jones (Epic)
  - DANCIN' COWBOYS—Bellamy Bros. (Warner/Curb)
  - TENNESSEE RIVER—Alabama (RCA)
  - BAR ROOM BUDDIES—Merle Haggard & Clint Eastwood (Elektra)
  - TRUE LOVE WAYS—Mickey Gilley (Epic)
  - COWARD OF THE COUNTY—Kenny Rogers (United Artists)
  - COWBOYS & CLOWNS—Ronnie Milsap (RCA)
  - STAND BY ME—Mickey Gilley (Asylum)

## 1981

- Pos. TITLE—Artist (Label)**
- FIRE AND SMOKE—Earl Thomas Conley (Sunbird)
  - NO GETTIN' OVER ME—Ronnie Milsap (RCA)
  - SEVEN YEAR ACHE—Roseanne Cash (Columbia)
  - I DON'T NEED YOU—Kenny Rogers (Liberty)
  - PARTY TIME—T.G. Sheppard (Warner/Curb)
  - BUT YOU KNOW I LOVE YOU—Dolly Parton (RCA)
  - MIDNIGHT HAULER/SCRATCH MY BACK—Razzy Bailey (RCA)
  - FRIENDS—Razzy Bailey (RCA)
  - FEELS SO RIGHT—Alabama (RCA)
  - TOO MANY LOVERS—Crystal Gayle (Columbia)

## 1982

- Pos. TITLE—Artist (Label)**
- ALWAYS ON MY MIND—Willie Nelson (Columbia)
  - NOBODY—Sylvia (RCA)
  - WHAT'S FOREVER FOR—Michael Murphey (Liberty)
  - CRYING MY HEART OUT OVER YOU—Ricky Scaggs (Epic)
  - I'M GONNA HIRE A WINO TO DECORATE OUR HOME—David Frizzell (Warner/Viva)
  - JUST TO SATISFY YOU—Waylon & Willie (RCA)
  - SHE GOT THE GOLDMINE (I GOT THE SHAFT)—Jerry Reed (RCA)
  - IF YOU'RE THINKING YOU WANT A STRANGER—George Strait (MCA)
  - A COUNTRY BOY CAN SURVIVE—Hank Williams Jr. (Elektra/Curb)
  - SHE LEFT LOVE ALL OVER ME—Razzy Bailey (RCA)

## 1983

- Pos. TITLE—Artist (Label)**
- JOSE QUERVO—Shelly West (Warner/Viva)
  - YOU'RE GONNA RUIN MY BAD REPUTATION—Ronnie McDowell (Epic)
  - WHATEVER HAPPENED TO OLD-FASHIONED LOVE—B.J. Thomas (Cleveland Int'l/Epic)
  - HE'S A HEARTACHE (LOOKING FOR A PLACE TO HAPPEN)—Janie Fricke (Columbia)
  - A FIRE I CAN'T PUT OUT—George Strait (MCA)
  - PANCHO & LEFTY—Willie Nelson & Merle Haggard (Epic)
  - YOU'RE THE FIRST TIME I'VE THOUGHT ABOUT LEAVING—Reba McEntire (Mercury)
  - I'M ONLY IN IT FOR THE LOVE—John Conlee (MCA)
  - SWINGIN'—John Anderson (Warner Bros.)
  - NIGHT GAMES—Charley Pride (RCA)

## 1984

- Pos. TITLE—Artist (Label)**
- TO ALL THE GIRLS I'VE LOVED BEFORE—Julio Iglesias & Willie Nelson (Columbia)
  - I CAN TELL BY THE WAY YOU DANCE (YOU'RE GONNA LOVE ME TONIGHT)—Vern Gosdin (Complete)
  - MAMA HE'S CRAZY—The Judds (RCA)
  - I DON'T WANNA BE A MEMORY—Exile (Epic)
  - ELIZABETH—The Statlers (Mercury)
  - YOU'RE GETTIN' TO ME AGAIN—Jim Glaser (Noble Vision)
  - I GOT MEXICO—Eddy Raven (RCA)
  - LET'S FALL TO PIECES TOGETHER—George Strait (MCA)
  - JUST ANOTHER WOMAN IN LOVE—Anne Murray (Capitol)
  - ANGEL IN DISGUISE—Earl Thomas Conley (RCA)

## 1985

- Pos. TITLE—Artist (Label)**
- LOST IN THE FIFTIES TONIGHT (IN THE STILL OF THE NIGHT)—Ronnie Milsap (RCA)
  - DIXIE ROAD—Lee Greenwood (MCA)
  - REAL LOVE—Dolly Parton with Kenny Rogers (RCA)
  - RADIO HEART—Charly McClain (Epic)
  - HIGHWAYMAN—Waylon Jennings, Willie Nelson, Johnny Cash, Kris Kristofferson (Columbia)
  - SHE'S SINGLE AGAIN—Janie Fricke (Columbia)
  - I'M FOR LOVE—Hank Williams Jr. (Warner/Curb)
  - MODERN DAY ROMANCE—Nitty Gritty Dirt Band (Warner Bros.)
  - FALLIN' IN LOVE—Sylvia (RCA)
  - FORGIVING YOU WAS EASY—Willie Nelson (Columbia)

## 1986

- Pos. TITLE—Artist (Label)**
- NEVER BE YOU—Rosanne Cash (Columbia)
  - TOO MUCH ON MY HEART—The Statlers
  - I DON'T MIND THE THORNS (IF YOU'RE THE ROSE)—Lee Greenwood (MCA)
  - HAVE MERCY—The Judds (RCA/Curb)
  - I'LL NEVER STOP LOVING YOU—Gary Morris (Warner Bros.)
  - MORNING DESIRE—Kenny Rogers (RCA)
  - YOU CAN DREAM OF ME—Steve Wariner (MCA)
  - WHOEVER'S IN NEW ENGLAND—Reba McEntire (MCA)
  - UNTIL I MET YOU—Judy Rodman (MTM)
  - ON THE OTHER HAND—Randy Travis (Warner Bros.)

## 1987

- Pos. TITLE—Artist (Label)**
- GIVE ME WINGS—Michael Johnson (RCA)
  - HALF PAST FOREVER (TILL I'M BLUE IN THE HEART)—T.G. Sheppard (Columbia)
  - WHAT AM I GONNA DO ABOUT YOU—Reba McEntire (MCA)
  - FISHIN' IN THE DARK—Nitty Gritty Dirt Band (Warner Bros.)
  - THE MOON IS STILL OVER HER SHOULDER—Michael Johnson (RCA)
  - CRY MYSELF TO SLEEP—The Judds (RCA/Curb)
  - YOU AGAIN—The Forester Sisters (Warner Bros.)
  - SOMEBODY LIED—Ricky Van Shelton (Columbia)
  - THE WAY WE MAKE A BROKEN HEART—Rosanne Cash (Columbia)
  - IT TAKE A LITTLE RAIN—The Oak Ridge Boys (MCA)



# COUNTRY MUSIC SOURCEBOOK & DIRECTORY

## FREE LISTING UPDATE FORM

Many dollars are spent on mailings and phone calls to update the listings contained in this Country Music Sourcebook. It is very important to have your cooperation in maintaining the accuracy of your free listing. If your listing is in error, or you have new/additional products or services which should be listed, please complete the following information and return to: Directories Department, Billboard, Box 24970, Nashville, TN 37202.

Company Name \_\_\_\_\_

Address \_\_\_\_\_

City \_\_\_\_\_ State \_\_\_\_\_ Zip/Postal Code \_\_\_\_\_

Area Code/Phone Number(s) \_\_\_\_\_

Telex \_\_\_\_\_

Cable \_\_\_\_\_

Fax Number \_\_\_\_\_

E-Mail Number \_\_\_\_\_

Individual Contact(s):

Name \_\_\_\_\_ Title \_\_\_\_\_

Name \_\_\_\_\_ Title \_\_\_\_\_

Branch Office(s):

Address \_\_\_\_\_

City \_\_\_\_\_ State \_\_\_\_\_ Zip/Postal Code \_\_\_\_\_

Area Code/Phone Number(s) \_\_\_\_\_

Telex \_\_\_\_\_

Cable \_\_\_\_\_

Fax Number \_\_\_\_\_

E-Mail Number \_\_\_\_\_

Individual Contact(s):

Name \_\_\_\_\_ Title \_\_\_\_\_

Name \_\_\_\_\_ Title \_\_\_\_\_

Nature of Business:

Organization \_\_\_\_\_ Record Company \_\_\_\_\_

Independent Record Promoter \_\_\_\_\_

Country Music Consumer Publication \_\_\_\_\_ Public Relations \_\_\_\_\_

Record Label Publicity Contact \_\_\_\_\_ Music Publisher \_\_\_\_\_

Concert Promoter \_\_\_\_\_ Radio Station \_\_\_\_\_

Facility \_\_\_\_\_ Program Supplier \_\_\_\_\_ Radio \_\_\_\_\_ TV \_\_\_\_\_

# Advertisers Index

American National General Agencies, Inc. ....	73	KPLX Radio .....	91
BGM Network.....	9	LaDeSaMar Enterprises, Ltd. ....	18
CBS Records, Nashville .....	Cover II	Mabee Center .....	Cover III
Chardon Booking and Management .....	79	Rhonda Manning .....	21
Brenda Cole .....	16	Met Center .....	61
Concert Marketing America, Inc.....	17	The Moody Brothers .....	19
Cumberland County Memorial Auditorium/Arena .....	63	RCI Records, Inc.....	71
Al DeLory & Music Makers .....	15	Rapides Parish Coliseum .....	60
Denver's Theatres and Arenas.....	58	St. Lucie County Civic Center .....	59
Duluth Entertainment Convention Center .....	61	Salem Civic Center .....	64
Entertainment Artists, Inc. ....	27	Shoney's Inn.....	67
Grand Ole Opry .....	13	Ricky Skaggs .....	7
Greenwood Civic Center.....	62	The Statler Brothers .....	Cover IV
Hamilton Entertainment and Convention Facilities, Inc.....	65	Studio Instrument Rentals .....	20
Bob Harmon .....	77	Third National Bank .....	24
Heatherwood Productions .....	29	Randy Travis .....	25
Holiday Star Theatre .....	59	Tiny Wellman .....	26
		Hank Williams, Jr. ....	5
		Yuma Civic & Convention Center .....	57

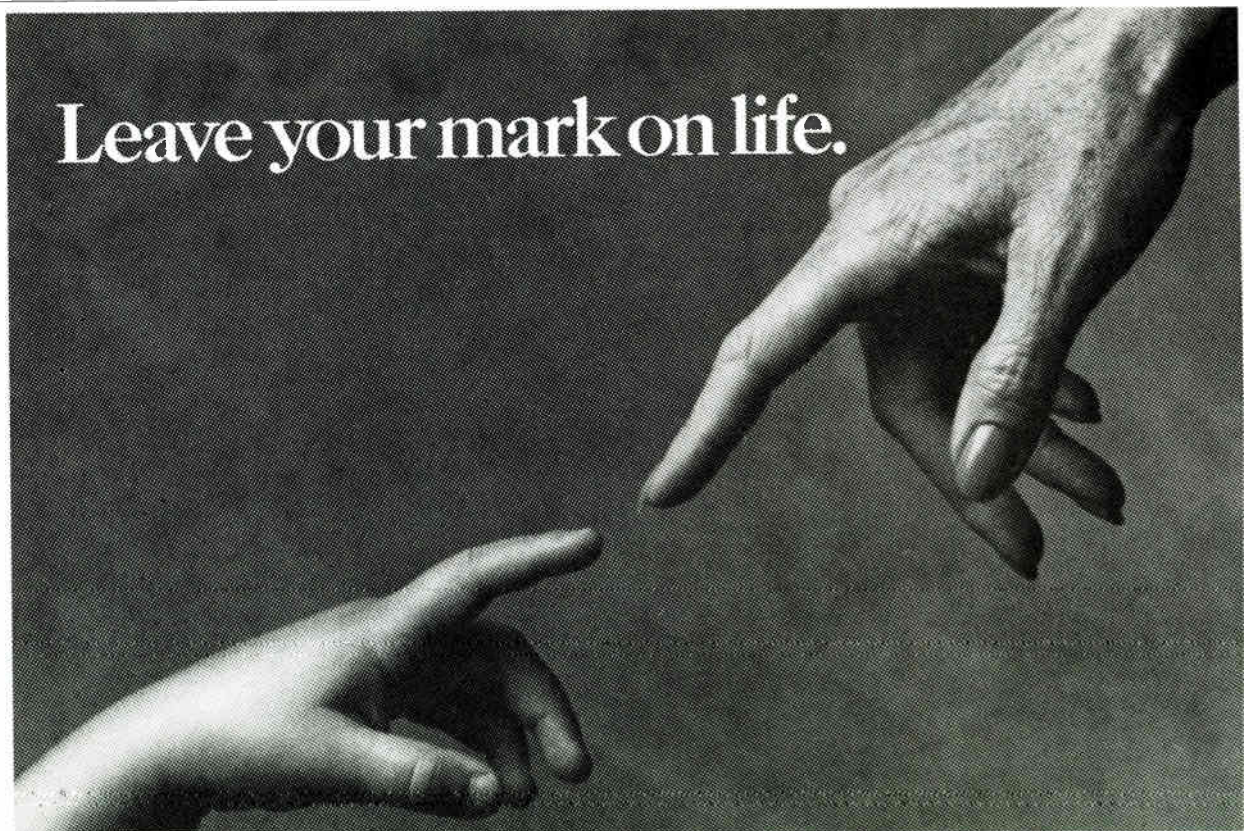

You don't have to move mountains to make a difference on this earth. Or be a Michelangelo to leave your mark on it.

Leaving even the smallest legacy to the American Cancer Society can help change the future for generations to come. By including the American Cancer Society in your will, you'll be leaving a loving

and lasting impression on life.

You see, cancer is beatable. The survival rate for all cancers is already approaching 50% in the United States.

You'll be giving a gift of life to the future. And giving life is the greatest way of leaving your mark on it.



For more information, call your local ACS Unit or write to the American Cancer Society, 4 West 35th Street, New York, NY 10001



# Experience MABEE CENTER



- Eastern Oklahoma's largest showcase
- Seating arrangements from 35-11,575
- 12,000 square feet of exhibit space
- On-site parking for 3,300 vehicles
- Star dressing rooms
- Full-service box office
- In-house catering
- 750,000 population market



Mabee Center • Tulsa, Oklahoma

For booking and information, call

(918) 495-6400

# *THE STATLER BROTHERS*



**AGENT/MARSHALL GRANT**  
P.O. BOX 492  
HERNANDO, MS. 38632  
(601) 368-7124