

# TOP 40 ■ AIRPLAY Monitor

• We Listen To Radio •

September 29, 2000 \$4.95 Volume 8 • No. 39

## TOP 40 HIGHLIGHTS

### MAINSTREAM TOP 40

page 10

#1

#### 3 DOORS DOWN

Kryptonite (REPUBLIC/UNIVERSAL)

★★ AIRPOWER ★★

VERTICAL HORIZON • You're A God (RCA)

★ BEST 1ST IMPRESSION ★

MATCHBOX TWENTY • If You're Gone (LAVA/ATLANTIC)

### RHYTHMIC TOP 40

page 22

#1

#### NELLY

(Hot S\*\*t) Country Grammar (FO' REEL/UNIVERSAL)

★★ AIRPOWER ★★

SISQO • Incomplete (DRAGON/DEF SOUL/IDJMG)

NELLY • E.I. (FO' REEL/UNIVERSAL)

★ BEST 1ST IMPRESSION ★

NELLY • E.I. (FO' REEL/UNIVERSAL)

### CROSSOVER

page 29

#1

#### MYSTIKAL

Shake Ya Ass (JIVE)

★★ AIRPOWER ★★

LUDACRIS FEATURING SHAWNIA • What's Your Fantasy (DISTURBING THA PEACE/DEF JAM SOUTH/IDJMG)

NELLY • E.I. (FO' REEL/UNIVERSAL)

★ BEST 1ST IMPRESSION ★

NEXT • Beauty Queen (ARISTA)

### ADULT TOP 40

page 34

#1

#### MATCHBOX TWENTY

Bent (LAVA/ATLANTIC)

★★ AIRPOWER ★★

NO RECORDS QUALIFIED FOR AIRPOWER THIS WEEK

★ BEST 1ST IMPRESSION ★

MATCHBOX TWENTY • If You're Gone (LAVA/ATLANTIC)

### ADULT CONTEMPORARY

page 40

#1

#### DON HENLEY

Taking You Home (WARNER BROS.)

★★ AIRPOWER ★★

MARC ANTHONY • My Baby You (COLUMBIA)

★ BEST 1ST IMPRESSION ★

'N SYNC • This I Promise You (JIVE)

## NAB Attendees Encouraged To Embrace Web, But Not All Agree

by Frank Saxe, Marc Schiffman, Jeff Silberman, Phyllis Stark, and Sean Ross

You can't say that the relationship between radio and the Internet provided the most dramatic moments at this year's National Assn. of Broadcasters Radio Show, held Sept. 20-23 in San Francisco. Those belonged to protesters who formed a human chain on the convention floor and disrupted a Sept. 22 session to complain about a lack of ownership diversity (see Capital & Capitol, page 8). But Internet issues clearly dominated this year's confab, as did the related issue of maintaining radio's local advantage in a world of increasing syndicated content and new-media competition.

The conflicts were apparent from the start. The NAB Radio Show kicked off with an Interep-sponsored session at a nearby hotel on the future of radio. The panel spotlighted new

technical developments but contained constant reminders that the need for content would remain the same, even as the delivery system changes. Attendees who then headed to the Moscone Convention Center were greeted not, as in recent years, by talk-show hosts broadcasting live but by a demonstration of one exhibitor's state-of-the-art automation system, also billed as "the future of radio."

The Arbitron/Edison Media study "20 Startling New Insights About The Internet And Streaming," released at the NAB show, also had some ideas about the future of radio. Broadcasters were encouraged (in this and in other quarters) to pursue Internet-only stations to complement their main signals and to put more Web site emphasis on E-commerce and less on pictures and logos of their DJs.

More than 70% of online radio listeners described themselves as some-

Continued on page 6

# THE NEXT BIG BANG

## UPCOMING APPEARANCES:

GOOD MORNING AMERICA

Tuesday, September 26

RADIO MUSIC AWARDS LIVE ON ABC

Saturday, November 4

SATURDAY NIGHT LIVE

Saturday, November 11

VH-1'S FAN CLUB

Week of November 13

VH1'S "ALBUM LISTENING PARTY"

Monday, November 13

TODAY SHOW

Tuesday, November 14

LATE NIGHT WITH DAVID LETTERMAN

Wednesday, November 15

THE ROSIE O'DONNELL SHOW

Thursday, November 21

BILLBOARD MUSIC AWARDS

Tuesday, December 5

TONIGHT SHOW WITH JAY LENO

Wednesday, December 6

AMERICAN MUSIC AWARDS

Monday, January 8



## RICKY MARTIN

She Bangs

The first single from his new album.  
In Store Tuesday, November 14.



#1 MOST  
ADDED

NEW ROTATION

www.rickymartin.com  
www.columbiarecords.com



Producers: Walter Afanador and Robi Rosa • Lead Vocals Produced by Desmond Child  
Executive Producers: Angelo Medina, Robi Draco Rosa for Phantom Vox • Management: Angelo Medina Enterprises

# QUESTION:

## Why are these radio stations playing Third Eye Blind's "Deep Inside Of You"?

### HERE ARE THE ANSWERS:

Dan Kieley, PD, KISS/Los Angeles: "We believe in this record. We've given it a solid rotation and the research is coming back very strong." (240 total spins and 5x a day)

Krash Kelly, PD, KXXM/San Antonio: "'Deep Inside Of You' is #6 overall in research - **POWER ROTATION!** Looks great in all demos and still has potential to grow. Core Artist for the station. Solid Hit Record!" (460 total spins)

Mike Preston, PD, KBKS/Seattle: "'Deep Inside Of You' is showing major HIT POTENTIAL. Just moved it up to B Rotation. Looks like 3EB delivered their 5th hit in a row!" (34 spins per week)

Chris Edge, PD, G105/Raleigh: "If you invest long term in this record it will payoff big! #5 18-24, Top 10 with F 25-34!! It's like a bowl of Cocoa Krispies, the best part is the chocolate milk at the end... don't stop eating!!! Don't stop banging Third Eye Blind!" (over 400 total spins and 60 spins per week)

Jason McCormick, APD/MD, WNKS/Charlotte: "Our callout on 'Deep Inside Of You' is huge. Great callout on a hot song from a core band equals a hit at Kiss." (5 spins a day and over 320 total spins)

Scott Chase, PD, WSSR/Tampa: "Top 10 potential. The audience that knows it loves it, but we have to get the rest of them acquainted... so audience, say hello 3EB." (Bumped from 20 to 68 spins this week)

Keith Clark, OM, B94/Pittsburgh: "'Deep Inside Of You' sounds incredible on this radio station." (over 300 total spins)

Dave Stewart, PD, KUMX/New Orleans: "'Deep Inside Of You' sounds perfect on Mix. I am confident that 3EB delivered another home run. It's a SMASH!" (30 spins per week)

Harry Legg, APD/MD, WKIE/Chicago: "3EB is again proving that if YOU PLAY IT, IT WILL TEST. Solid Research (#12 w/PI's) and it's coming home. Once again, 3EB has delivered another hit to Pop Radio." (over 370 total spins)

Neal Sharpe, PD, WLNK/Charlotte: "The callout on this looks VERY GOOD. It's getting more familiar all the time now and we've opened up this record. It has Top 15 Potential!!" (26 spins per week)

Bill Michaels, PD, WVKS/Toledo: "#1 Testing Record 18-24. I am powering the sh\*\* out of it at night!" (25 spins per week)

Jen Sewel, APD/MD, KFMB/San Diego: "We've spun this single 178 times and it comes back #11 F 25-34. The familiarity was less than 50%. Low familiarity and solid callout makes it huge!!!" (31 spins per week)

**MONITOR MODERN AC #11**  
**MONITOR ADULT TOP 40 #18**  
**MONITOR MAINSTREAM TOP 40 #28**

**PLATINUM ALBUM**



On Elektra compact discs and  cassettes. [www.3eb.com](http://www.3eb.com) ©2000 Elektra Entertainment Group, A Time Warner Company

World Radio History



## Rhythmic Top 40 Panelists Set

The ever-changing rhythmic top 40 format will be under the microscope at the Billboard/Airplay Monitor Radio Seminar and Awards, to be held Oct. 5-7 at the New York Hilton. Also announced is the lineup for a new Internet-oriented panel. And dovetailing with the industry get-together will be Monitor's latest salute to radio's most aggressive and successful programmers with "Airplay Leaders II: The Hits Start Here."

Offering their insights on the format's ins-and-outs will be, among others, WBBM-FM (B96) Chicago PD Todd Cavanah, KUBE Seattle OM Shellie Hart, KQKS (KS107.5) Denver PD Cat Collins, WPOW (Power 96) Miami PD Kid Curry, and WLLD (Wild 98.7) Tampa, Fla., PD Orlando. The panel is set for 10:30 a.m. Oct. 7.

Broadcast Programming VP of program-

ming and consulting Ken Moultrie joins Clear Channel's John Martin, SBR Creative Media's Tom Fricke, WRIF Detroit APD MD Troy Hanson, and WDKX Rochester, N.Y., PD Andre Marcel in discussing approaches to this new Web programming technique, at 3:45 p.m. Oct. 5.

Concurrent with this year's seminar is a special issue saluting the winners of our second Airplay Leaders competition. "Airplay Leaders II: The Hits Start Here" showcases the latest crop of winners in the mainstream top 40, rhythmic top 40, adult top 40, and AC formats. They'll delve into the types of music they're working at their stations and the trends they expect to develop in the coming year.

For more info on the Billboard/Airplay Monitor Radio Seminar and Awards, go to [billboard.com/events/radio](http://billboard.com/events/radio) or call the seminar hot line at 646-654-4660.

Billboard **RADIO** Monitor October 5-7 New York Hilton  
**Seminar 2000**

## Cluster Strategies Key For Top 40 At NAB

by Jeff Silberman with Sean Ross

Internet and broadcast ownership weren't the only hot topics at the National Assn. of Broadcasters fall radio show, held Sept. 20-23 in San Francisco. Cluster strategies remained a key issue in most format panels, including the top 40 session, where WAPE Jacksonville, Fla., PD Cat Thomas noted that WAPE's relationship with album rival-turned-sister WFYV (Rock 105) was "a big change for everybody. It took years for the Big Ape and Rock 105 to truly learn how to co-exist. Now we all understand that Ape is going after the females and Rock is going after the men. But there are still bumps in the road, especially when it comes to promotions."

"You have to be a smarter manager... with cluster sensibilities," Entercom's Pat Paxton added. "On top of an active and heritage rock station [in Kansas City] we just added Brian Burns to sign on a 'rock 40.' All of the PDs have to learn how to give up something to help each other... You need three successful stations, not one monster and two dogs. You can't use 'I'm a flanker station in a cluster' as an excuse for low ratings. There is a fine line between working as a team and getting the most you can for your station."

Teen pop's alleged demise was also addressed. Thomas and Paxton counseled for not overreacting, for being alert for the next trend, and always demanding a musical balance, but WSSX/WSUY Charleston, S.C., PD Mike Edwards pointed out that top 40's last decline started when teen-pop stars released the same sort of "goofy" product that he's seeing now. "The 12-24s may be the first to start a bandwagon, but the 25-34s are the first to get off," he said.

At the AC/adult top 40 session, panelists debated the future impact of Arbitron's People Meter, with WTMX Chicago PD Barry James suggesting that "hip" stations would be hurt, while soft ACs and classical stations would fare better. He also suggested that seeing real-time listening behavior instead of the quarter-hour segments that PDs were used to would "scare you to death."

### THE FUTURE IS NOW

At a session on up-and-coming formats titled "The New New Thing," panelists echoed recent comments in Airplay Monitor by Emmis group programmer Rick Cummings, who said broadcast groups are becoming more willing to try a format even if it only has a two-year life expectancy. "It's easier to do the two-year thing," said Tom Barnes of Atlanta-based Mediathink. "You abandon [building] a brand and go after getting as many listeners as you can right now."

Panelists also said that while it used to take six to 18 months for advertisers and agencies to catch up with a hot new format, that is changing. "As buyers become more comfortable with event-driven mass media, they're more comfortable getting on board [earlier]," said Barnes.

Virtual automation, touched on in the top 40 panel, was also the subject of "Jocks In A Box: Digital Delivery Of Audio." Essentially a sales pitch for Clear Channel's StarSystem, the panel featured proponents' contentions that new technology can function as flawlessly as a live board-op and free up station personnel for other duties. But they also noted the importance of multiple redundancies regarding computer programs and having someone monitor the virtual programming at all times to stay on top of current weather trends, emergencies, and when music logs go astray. Star System's Jason Kane cited an instance where a computer glitch aired Eric Clapton's "Cocaine" on a contemporary Christian station.

At "Understanding The Next Generations," Youth Intelligence VP Kirstie Doig illustrated the differences between Generations X and Y. Gen Xers are now ages 24-36, have entered the work force, and have already married and had kids. Gen Yers are 12-24, the majority with a collegiate mind-set. Gen Xers are likely products of divorce, have grown up without heroes, and have more cautious expectations of happiness than Gen Yers, who are more empowered than preceding generations, more computer-savvy, have heroes who have overcome flaws, and can better handle diversity in society. To reflect these audiences, Doig recommends that stations emphasize the humanity of the air talents' personalities. They should also tap in to the new generation's "mobilia" with a lot of travel-oriented promotions and outdoor activities. And with a huge baby boom expected between now and 2015, she suggested that stations consider more family-oriented promotions.

### SHOW SOME EMOTION

"How To Create Emotion On The Radio," featuring KHKS Dallas morning man Kidd Kraddick, producer/artist/label boss David Foster, and Michelle Stevens of Nassau Broadcasting, focused on the importance of personalities emphasizing their life experiences and real-life emotions over canned bits. Kraddick told the audience, "I now work for Clear Channel, I know about being emotional," an apparent reference to the recent changes at KHKS. And when an audience member asked how Kraddick's total-disclosure morning show affects his wife, he responded, "Anyone who marries someone who's on the air has to know they're signing away their dignity and [most of] their privacy for the [financial] benefits."

When Foster, who earlier asked the programmers in attendance why they don't identify the music more, polled the audience on Howard Stern, the response was largely negative. Yet Kraddick admitted, "I think he's brilliant, and any air personality who doesn't give him credit for the doors he has opened for us is not being honest. I do a morning show on a top 40 station, and I don't play any songs. I wouldn't be able to do this if it hadn't been for him."



**The SPIN** BY STEVE GRAYBOW

646-654-4636 • [sgraybow@airplaymonitor.com](mailto:sgraybow@airplaymonitor.com)

## Henley Takes 'Home' A No. 1 AC Track

Don Henley scores his first No. 1 on a Top 40 Airplay Monitor chart, as "Taking You Home" (Warner Bros.) tops the adult contemporary chart. Although the song is past its 20th chart week and is currently down in detections, it is awarded a bullet for its first week at No. 1. "Taking You Home" achieved AC Airpower status in the May 19 issue of Top 40 Airplay Monitor. The song did not have an Airplay Leader; although it was detecting on 69 AC stations at the time, no single station had played the fast-breaking song 100 times or more by the time it became an Airpower.

Ricky Martin's "She Bangs" (Columbia) debuts on both the top 40 mainstream and rhythmic audience charts prior to debuting on either format's detection charts. "She Bangs" has the second-best 1st Impression at mainstream top 40, only bested by **matchbox twenty's** "If You're Gone," which also scores the best 1st Impression at adult top 40 and modern AC.

PEOPLE MONITOR: Priority's Gary Marella joins Motown/Universal as senior national director of promotion.

Interscope's Houston crossover regional, Brian Gray, segues to Los Angeles as West Coast crossover regional.

STATION MONITOR: WAEB-FM (B104) Allentown, Pa., is temporarily removed from the mainstream top 40 panel due to problems at the monitoring site.

## Clear Channel: More Kisses, New PDs

Even during NAB Radio Show week, Clear Channel was once again busy with a slew of appointments and format flips. WKFS (Kiss 107) Cincinnati APD MD Jeff Murray transfers to the PD slot at WLDA (Wild 96.7) Atlanta. Then there's Bob Richards, PD of active rock KBPI Denver, who adds PD duties for new top 40 sister KHHH (Kiss 95.7).

And here's what's fresh off Clear Channel's Kiss assembly line: WKXJ Chattanooga, Tenn., becomes 98.1 Kiss. WRVW (the River) Nashville PD Jimmy Steele, who's overseeing the transition, says the station will stick with live, local talent.

Elsewhere, WOST Fort Myers, Fla., picks up new calls WKFF to match its new Kiss handle.



BY JEFF SILBERMAN  
323-525-2303 • [jsilberman@airplaymonitor.com](mailto:jsilberman@airplaymonitor.com)

### MANAGEMENT: KANDYE IS NICE

With adult top 40 WMC (FM100) Memphis having been sold from Raycom to Infinity, station manager Kandy Smith is upped to VP/GM.

Album WRXL top 40 WRVQ Richmond, Va., VP/GM Linda Forem exits. Reggie Jordan, VP/GM of AC WTVR and the remainder of the Clear Channel cluster, adds WRXL and WRVQ to his portfolio.

Clear Channel/New Haven, Conn., market manager Jim Simonetti exits. Regional VP Manuel Rodriguez will oversee WKCI (KC101), and AM sisters WAVZ and WELI for now.

### PROGRAMMING: COAST OPENS UP

With new PD David Israel in place, AC WFLC (Coast 97.3) Miami adds more currents in recognition of what he terms "the void for [an adult top 40] in this market." And on Israel's back burner is the October regional cook-off for the PBS show "Masterchef USA," in which he will compete.

### PEOPLE: Z100 IN STYLES

KKRZ (Z100) Portland, Ore., PD Tommy Austin ups longtime P/T Dave Styles to nights.

Modern AC WTIC-FM Hartford, Conn., morning host Gary Craig's show is being syndicated by Westwood One. The show was already heard on WXYV (B102.7) Baltimore and R&B oldies WBUF Buffalo, N.Y.

Rhythmic top 40 KXME (Extreme Radio) Honolulu teams afternoon host K.C. and night talent Island Boy for mornings, replacing Kid Leo Baldwin and Kevin Blunt. Overnighter Big Al Hunter moves to afternoons, while nights will be handled by Budman and Booger, formerly of

KPTY (the Party) Phoenix.

WFLZ Tampa, Fla., night jock Kane exits and is reportedly headed to XM Satellite Radio. His departure also means that several Clear Channel sisters are left to replace his voice-tracked night shift, including WKFS Cincinnati; WDKF Dayton, Ohio; and KKDM Des Moines, Iowa.

Stephanie Duran joins in mornings at adult top 40 KYKY (Y98) St. Louis. She was previously at Phoenix rockers KZON and KDKB.

WNVZ (Z104) Norfolk, Va., is looking for a morning producer/stunt guy, replacing Sparatacus, who is leaving the business.

WWHT (Hot 107.9) Syracuse, N.Y., middayer Kevin Cregg exits. Replacing Cregg is Marty the One Man Party, who was in mornings at Hot.

KMXB (Mix 93.1) Las Vegas PD Duncan Payton brings in Jason Rooney from nights at crosstown classic rocker KXPT (the Point) to do overnights and names Rob Benson marketing director, replacing Jennifer Markham-Wynn.

Frosty Stilwell and Frank Kramer, formerly two-thirds of the KYSR (Star 98.7) L.A./KALC (Alice 106 FM) Denver morning team Jamie (White), Frosty, and Frank, resurface at N/T KLSX L.A., this time teaming with former KYSR traffic reporter Heidi Hamilton.

WBMX (Mix 98.5) Boston middayer Joe Cortese will go off the air to become commercial production director and to focus on his special shows, such as the syndicated "Retro Pop Reunion," at the end of the fall book.

KHTS (Channel 93.3) San Diego morning co-host Lisa "Lisa V" Wilcox exits.

WLIT (Lite FM) Chicago APD/night host Ken Southern moves off-air to be APD Webmaster. WLTW (Lite FM) New York night jock J.J. Kennedy will time-delay her show for that shift.

KFFM Yakima, Wash., MD/morning co-host Bryan Foxx exits, so afternooner "Jammin'" Justin Riley picks up the MD stripes.

AC WEAT (Sunny 104.3) West Palm Beach, Fla., morning mainstay Jennifer Ross exits for the same at adult top 40 rival WRMF.

Modern KROQ L.A. middayer Tami Heide adds hosting duties for ChickClick Radio, a syndicated radio show offered to top 40 stations that is based on the ChickClick.com Web site.

### MARCONIS WITHOUT CHEESE

Congrats go out to all those who won Marconi Awards at the National Association of Broadcasters convention, including AC KESZ (KEZ) Phoenix, as large-market station of the year; KDWB Minneapolis, cited as top 40 station of the year; and crosstown KSTP-FM (KS95) Minneapolis, which was named AC station of the year. Meanwhile, former KS95 p.m. driver Pat McKeever, who relocated to Corpus Christi, Texas, for family reasons, resurfaces in afternoons at modern AC KLTV (the Beach).

# PROMOGANDA

AN OVERVIEW OF RADIO PROMOTIONS • BY JEFF SILBERMAN

323-525-2303 • jsilberman@airplaymonitor.com

## Charity Begins At Warm-And-Fuzzy Promos

With the passing of summer comes the big fall book and, after that, the holidays, when promotion directors' eyes turn to charity and/or benefit events. This year, a slight majority (54%) want to do something more innovative than the typical food drive, while the others will stick to the tried and true. According to our panelists, expect to see (in order of popularity) station CDs, toy drives, food drives, "Christmas wish" events, station concerts, and clothing drives, with proceeds going to a variety of charities.

The key to making it special: "Make it an actual event," says **Carly Reisman** of modern **KXTE** (Extreme) Las Vegas. "Give the people something to do while they're emptying their pockets, and they'll more likely be generous." Such as: "Our **'Back Patio Sessions' CD**," she says. "Artists come in and perform acoustic sets on our back patio, so we take about 15 of these recordings and put together a CD. Last year we sold 5,000 copies in less than four weeks. It's great because our listeners think we're heroes for giving them great music at a low price, and the charities make out—everyone wins!"

**Lisa Fields** of AC **WMAG** Greensboro, N.C., and **Stephanie Ringer** of top 40 **WKSE** Buffalo, N.Y., suggest coming up with ways for making the typical benefit promotion unique. "Do a different twist on a food drive," Ringer says. "One of our jocks won't eat for three days before Thanksgiving, until we fill up a Mayflower with food."

For rhythmic top 40 **KLUC** Las Vegas' annual toy drive, morning host **Chet Buchanan** lives on top of a 30-foot scaffold with a tent and Port-o-Potty. "We put the event in a mall parking lot," says **Vanessa Thill**. "He stays on the scaffold until he raises over 98,000 toys. This year he will stay up for 12 days. We compile a list of charities and donate all the toys to those charities. Plus, we have drop-off points at other client locations for listeners who can't get to the mall. We broadcast live throughout the 12 days. Last year, the Army National Guard donated a truck to put the toys in and helped deliver with the Morning Zoo all the toys to the charities."

Modern AC **KFMB-FM** (Star 100.7) San Diego holds a Jingle Ball concert to benefit **Becky's House**, a transitional house for domestic-abuse victims that the station built (thereby "owning" this benefit). "Listeners can also buy a brick [with their names/company names on it] on-site at **Becky's House** for a \$100 donation," says **Kim Leeds**.

Country **WYNY** (Y107) New York staged a **Kenny Rogers Christmas Book Drive** in honor of his Christmas performances a couple of years ago. "Y107 had displays and book collection boxes at bookstores all over the New York area," **Jason Steinberg** says. "Y107 did appearances, and Kenny even did an in-store to promote the drive. The most important thing is to have the bookstore staffs involved. In our case, they encouraged patrons to buy an inexpensive children's book and donate it at the checkout."

For 15 years, adult top 40 **WTIC-FM** Hartford, Conn., morning host **Gary Craig** has headed **We Are the Children**. "Every Christmas Day, over 1,000 abandoned, battered, and disadvantaged children come to a huge party in downtown Hartford with food, music, and over 50,000 toys," says **Tristano Korlou**. "Each

child gets at least 30-50 gifts. Two weeks prior to the event, over 1,000 people line up to become a volunteer to help the station on Christmas Day, but we have to limit the volunteers to 300."

And **Anne-Marie Strzelecki** of modern AC **WBMX** (Mix 98.5) Boston recalls a novel one called **Sock It to the Homeless** from the old **WEGQ** (Eagle 93.7) "I know it sounds a little over the top, but the angle was that one of the most-needed, yet least-donated, items of clothing to area homeless shelters is socks," she says. "We encouraged people to send new socks to the station—and who can't afford to pick up a 79-cent pair of socks? It made for a great photo op, with our morning show literally surrounded by a mountain of socks. The highest number we collected was over 25,000 pairs."

### TOPICAL BAROMETER

TW	LW	TOPIC
1	2	Halloween
2	—	Breast Cancer Awareness Month
3	5	Thanksgiving
4	1	Fall book promotion
5	—	Election-year politics
6	10	Baseball pennant races
7	—	College football
8	7	Summer Olympics
9	3	Internet/Web sites
10	—	Fall TV season

**HOTTEST NEW MOVIES:** "The Cell," "Nurse Betty," "The Art Of War," "Bring It On," "Urban Legends: Final Cut," "The Exorcist"

**HOTTEST TV SHOWS:** "Big Brother," "The Sopranos," "Dark Angel," "Bette," "The Olympics," "Monday Night Football," "The Geena Davis Show"

But why wait until the holidays? "We like to do charitable promotions throughout the year and not necessarily at holiday time when everyone is doing them," says **Diana Ades** of top 40 **WNKS** (Kiss 95.1) Charlotte, N.C. "Currently we're doing **Ace and T.J.'s Jean Scene**. Listeners are encouraged to drop off old jeans, jean jackets, etc., to a participating mall or the station. On the final day, we'll show a tower of what we collected and donate them to the needy. Plus, we auction off celebrity-autographed jeans and give the money to charity."

"Our big charity fund-raiser is at the beginning of the year, after the holiday fever," says **Jim Sheehan** of rock **KSJO** San Francisco.

It's a good thing we poll our panelists via E-mail, because they responded fervently when I dared to ask if such charity events are really worthwhile above and beyond the initial warm-and-fuzzy afterglow. "Our **Christmas Wish** gets more comments each year on the compassion of the radio station to give back to its audience," **Fields** says. "Ultimately that's what it's all about."

"Delivering those toys and watching the volunteers cry because we made someone's Christmas was the best feeling in the world, and it made it totally worth it!" **Thill** adds. "Listeners are still talking about it. They'll walk up to Chet and say, 'Remember me? I came by and donated toys at the Toy Drive,' and that still happens once or twice a week."

Want to participate? E-mail your best promotions to [jsilberman@airplaymonitor.com](mailto:jsilberman@airplaymonitor.com).

### PROMOGANDA HONOR ROLL

Diana Ades, CBSWNKS Charlotte, N.C. • Dan Bowen, WSTR Atlanta • Tina L. Brandon, Clear Channel Jacksonville, Fla. • Steve Burgess, WYRK Buffalo, N.Y. • Melissa Burrill, KHKS Dallas • Scott Colebrook, WWRQ Cincinnati • Loren Condon, KEGI/KDMX Dallas • Mike Calotta, WOYK Tampa, Fla. • Dave Deming, WYKA Orlando, Fla. • Garret Doll, KYGO Denver • Camie Dunbar, Clear Channel/Miami • Katie Eyerly, KREL San Francisco • Lisa Fields, WMAG/WHSL Greensboro, N.C. • Vicki Fiorelli, KNIX/KISZ Phoenix • Andrew Fleming, WLLD Tampa, Fla. • Mariana Franco-Robertson, WALC/WNSP Charleston, S.C. • Van Freeman, KHIS Los Angeles • Greg Frey, KSON San Diego • Jason Gani, WJMZ Greenville, S.C. • Laura Giannopoulos-Andronaco, WKCT/WELI/WAVZ New Haven, Conn. • Michael Godfrey, CKIB Calgary, Alberta • Kelly Gross, WPLI Philadelphia • Jay Holloway, WJTT Chattanooga, Tenn. • Simone Jones, WUSL Philadelphia • Adam Klein, WBOK/WKLB Boston • Tristano Korlou, CBS Hartford, Conn. • Kim Leeds, KFMB-FM San Diego • Larry Lux, WJLB Detroit • Jane Monzares, KEDJ Phoenix • Diana Obermeyer, KPWR Los Angeles • Mike Oliviero, WXTB Tampa, Fla. • Mike Paterson, KHFI Austin, Texas • Carly Reisman, KXTE Las Vegas • Stephanie Ringer, WKSE/WTSS Buffalo, N.Y. • Lisa Sands, WGAR Cleveland • Jim Sheehan, KSJO San Francisco • Sheila Silverstein, WPOC Baltimore • Jason Steinberg, WYNY New York • Anne-Marie Strzelecki, WBMX Boston • Donna Talarico, WGGY Wilkes-Barre, Pa. • Vanessa Thill, KLUC Las Vegas • Shannon Wray, WFLZ Tampa, Fla.

## LL Loves Boston



LL Cool J's visit to WJMN (Jam'n 94.5) Boston included five minutes alone with a lucky contest winner. Pictured, from left, is Def Jam's Patrick O'Conner, LL Cool J, APD Dennis O'Heron, PD Cadillac Jack, and Def Jam's Mike Kyser.

## RADIO CONCERT MONITOR

DATE	STATION	EVENT	PROMOTION DIRECTOR
Oct. 7	KMXP Las Vegas <i>APPEARING: Barenaked Ladies, Sister Hazel, Dexter Freebish, Neve</i>	Bite Of Las Vegas	Duncan Payton
Oct. 7	KLNA Sacramento, Calif. <i>APPEARING: TBA</i>	Powerhouse 2000	Steve Wall
Oct. 10-11	WRHT New Bern, N.C. <i>APPEARING: Nine Days, Dexter Freebish</i>	Concert	Scooter
Oct. 16	WFLY Albany, N.Y. <i>APPEARING: No Authority</i>	School Spirit Challenge	Kristyne Ganim
Oct. 20	WPXY Rochester, N.Y. <i>APPEARING: 2Gether</i>	High School Challenge	Becky Eting
Oct. 21-22	WHYI Miami <i>APPEARING: Brian McKnight, Youth Asylum, Inner Circle, Jessica Simpson, Son By Four, Nine Days, Baha Men, No Authority, Sammie, Don Philip, SoulDecision, LFO</i>	Footy's Wing Ding	Camie Dunbar
Oct. 25	WHTZ New York <i>APPEARING: Mandy Moore, Pink, BBMak</i>	High School Spirit Contest	Sammy Simpson
Oct. 25	KKMG Colorado Springs, Colo. <i>APPEARING: Fragma, Ruff Endz, SoulDecision</i>	Halloween Bash	Barbara Brooks
Nov. 5	KHFI Austin, Texas <i>APPEARING: Vertical Horizon, Nine Days</i>	Fall Jam 2000	Michael Paterson
Nov. 11-13	WRHT New Bern, N.C. <i>APPEARING: IS, No Authority</i>	Concert	Scooter
Nov. 22	KWNZ Reno, Nev. <i>APPEARING: TBA</i>	Fall Jam 2000	Bill Schulz

Let us monitor your event! Call Jeff Silberman at 323-525-2303 or E-mail [jsilberman@airplaymonitor.com](mailto:jsilberman@airplaymonitor.com).

amusement  
business

BOXSCORE  
TOP 10 CONCERT GROSSES

#1	Artist: LUCIANO PAVAROTTI Venue: Madison Square Garden, New York Date(s): Sept. 14 Att. 14,583 Gross: \$1,823,720 Capacity: 15,233	#6	Artist: TIM MCGRAW & FAITH HILL, WARREN BROS. Venue: Pepsi Arena, Albany, N.Y. Date(s): Sept. 12 Att. 13,673 Gross: \$701,839 Capacity: sellout
#2	Artist: TIM MCGRAW & FAITH HILL, WARREN BROS. Venue: Nationwide Arena, Columbus, Ohio Date(s): Sept. 9-10 Att. 33,565 Gross: \$1,440,810 Capacity: two sellouts	#7	Artist: DIXIE CHICKS, RICKY SKAGGS Venue: Gaylord Entertainment Center, Nashville Date(s): Sept. 9 Att. 15,285 Gross: \$692,630 Capacity: sellout
#3	Artist: TIM MCGRAW & FAITH HILL, WARREN BROS. Venue: Madison Square Garden, New York Date(s): Sept. 16 Att. 17,967 Gross: \$944,589 Capacity: sellout	#8	Artist: JIMMY BUFFETT & THE CORAL REEFER BAND Venue: Jones Beach Theatre, Long Island, N.Y. Date(s): Aug. 29 Att. 14,333 Gross: \$688,518 Capacity: sellout
#4	Artist: TIM MCGRAW & FAITH HILL, WARREN BROS. Venue: MCI Center, Washington, D.C. Date(s): Sept. 15 Att. 18,173 Gross: \$930,308 Capacity: sellout	#9	Artist: TIM MCGRAW & FAITH HILL, WARREN BROS. Venue: Hartford Civic Center, Hartford, Conn. Date(s): Sept. 13 Att. 13,662 Gross: \$683,189 Capacity: sellout
#5	Artist: PHISH Venue: Hersheypark Stadium, Hershey, Pa. Date(s): Sept. 15 Att. 30,034 Gross: \$847,505 Capacity: sellout	#10	Artist: DIXIE CHICKS, RICKY SKAGGS Venue: Charlotte Coliseum, Charlotte, N.C. Date(s): Sept. 8 Att. 15,271 Gross: \$656,75 Capacity: sellout

Copyrighted and compiled by Amusement Business, a publication of Billboard Music Group. To subscribe to Amusement Business call 800-999-3322.

The captivating voice of  
"Kiss Me."

The producer of #1 hits from  
Santana, Matchbox 20 and  
Aerosmith

**This Is What A Perfect  
Match Sounds Like.**

**leigh nash** OF SIXPENCE NONE THE RICHER  
need to be next to you  
written by Diane Warren

**Single Produced & Arranged  
by Matt Serletic...**  MELISMA

The dynamic first single from  
the much anticipated  
soundtrack album **BOUNCE**.

**Single impact date: October 2nd**

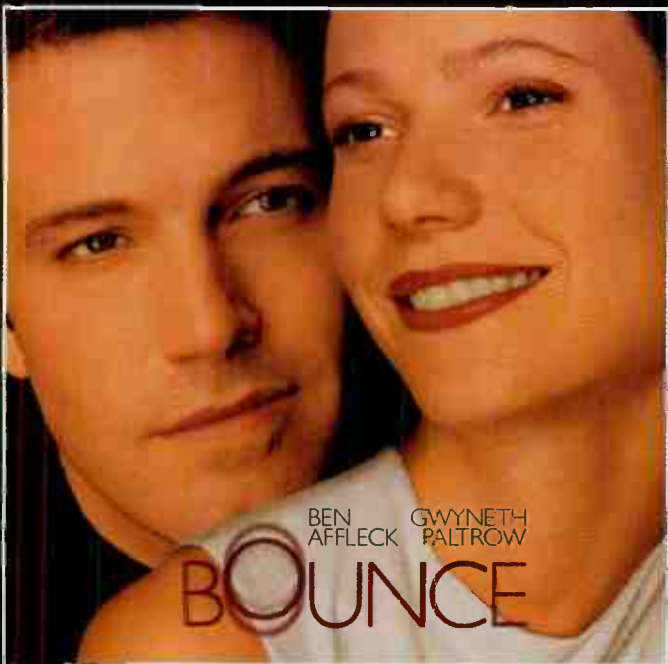

Soundtrack in stores November 7th  
The film opens November 17th

"The BOUNCE trailer is scoring higher with  
test audiences than any Miramax film - ever!"

- Liz Smith New York Post

[www.arista.com](http://www.arista.com) [www.miramax.com/bounce](http://www.miramax.com/bounce)



© 2000 Arista Records, Inc., a unit of BMG Entertainment & Engine Entertainment, LLC.  
Motion Picture Artwork, Photography, TM & Copyright © 2000 Miramax Film Corp. All rights reserved.

## NAB Attendees Encouraged To Embrace Web, But Not All Agree

Continued from page 1

what or very likely to listen to a "side channel" of Internet-only programming offered by terrestrial stations, while, not unexpectedly, 12- to 24-year-olds are more likely than other age groups to listen to Web audio.

Among the study's other findings: Internet access by African-Americans has grown from 25% to 47% over the past two years, and R&B radio PIs were the fourth-most-likely to have listened to Internet radio, after modern rock, mainstream rock, and top 40 listeners. (Country was a distant 10th.) Only 61% of respondents thought it was easy to listen to Internet radio (down from 71% six months ago), and Internet-only stations were at near parity with conventional stations. In the last week, 3.2% of respondents had listened to regular radio, while 2.6% had listened to Web-only outlets.

The study also found that listeners believe advertising is a fair price to pay for free Web site content. As ad-insertion technology spreads, the study portends good things for radio stations' streaming spots, since it found that streamies say they pay more attention to audio or video ads streamed at them than banner ads.

There was a similar call at "What Industry Are We Really In," in which Bishop Cheen of First Union Securities said, "[Radio is] not restricted to being single channels in a multi-channel world. There are so many ways we can expand it . . . and monetize it.

That said, "with all the new media out there who want to come into our business," Cheen continued, "they are all looking at the ad community as a giant venture cap. I did not see enough reps of the ad community at this convention, which tells me the ad community is sitting there scratching their head. It's going to take a lot of time to get the ad community comfortable with streaming and the Internet. I know there is \$6 billion and growing in Internet advertising, but it's going to have to evolve a lot better than just banner ads and pop-ups. Radio knows better [than anyone] about how to meet the challenges of new media. Radio sales people know better than anyone how to get out there and sell sizzle, to shake the trees and get advertising without numbers."

### A FULL COMPETITOR?

It's also notable that FCC Commissioner Harold Furchtgott-Roth, in his Sept. 22 call for a lesser regulatory burden on broadcasters, noted that "your competitors don't have a Fairness Doctrine" or equal-employment-opportunity reporting rules, thus characterizing Internet radio as a serious competitor for conventional radio—not the minor annoyance that some broadcasters have tried to peg it as.

Senate Commerce Committee member Ron Wyden, D-Ore., also predicted that Net radio would create an "audience defined by what they care about," not geography. Asked about the performance-right issues that had kept some broadcasters from the Web, Wyden said, "I don't see a case for tacking on new fees that could limit . . . this important new distribution channel." He described Recording Industry Assn. of America efforts to add a Web-based performance royalty to stations' existing music licensing fees as "double-billing."

That will come as good news to those broadcasters who felt that legal and copyright issues were limiting their activities on the Internet. Asked about online music research at the AC/adult top 40 panel, WTMX Chicago PD Barry James said, "We did it for a while until we realized that people were getting sued" for unauthorized use of music, which could conceivably include hook testing. "We're not doing it for legal reasons," added KQTT San Francisco PD Bill Conway, who also said, "I don't know that I'd bet my job" on the results of such research. Panelists also said that similar legal issues had discouraged them from developing side channels.

### THE CAUTIOUS . . .

The AC PDs also minimized the impact of Internet radio listening for other reasons. KSH El Paso, Texas, PD Courtney Nelson noted that the hospital where his wife worked had only one T1 line and that tying it up to listen to Web radio would be frowned on, with similar concerns be-

ing voiced at other panels.

And at a session titled "Streaming: What's In It For My Station?" some panelists warned against putting too much energy into side channels. KPIG Monterey, Calif., programming and Internet consultant Bill Goldsmith said that with sub-channels, "you are inviting listeners to listen to a stream that is not your . . . core product." As a result, he said, "you will not be able to monetize them."

Jon Brier, president/COO of BroadcastAmerica.com, also urged caution in lining up supplemental audio feeds. "It's important to remember that radio stations need to keep it simple," he said. "The most valuable asset stations have now is their over-the-air signal."

### . . . AND THE NOT-SO-CAUTIOUS

At the rock radio panel, there was less caution, as Jacobs Media's Dave Beasing called Web presence key for that format. He noted that today's youth who are already Net-savvy will become more so when they go to college and have access to a T1 line. They'll come home and say, "I must have this for the rest of my life." Asked how to expand a station onto the Web, WEDG Buffalo, N.Y., PD Rich Wall suggested special events. And panelists in several sessions cited the importance of archived audio.

Beasing added that the site should be guided by the same philosophy as its station. Just as the radio station has a "best music" expectation with its audience, it should also have the "best of the Web" expectation, be it for links or other lifestyle-related content. At the classic rock panel, Jacobs Media's Fred Jacobs encouraged stations to "be local." He suggests partnering with Citysearch, if available in the market, or a local newspaper to offer news, events listings, and sports and weather information.

And Susquehanna/San Francisco Web director Leonard Nelson noted that classic rock KSNR, taking a page from triple-A sister KKMR Dallas, now has a "Web jammer," who works with the jocks to update the station site from break to break and to make sure it's cross-promoted on the air. Aimed at increasing at-work listening, Nelson says, the new strategy has increased user sessions by 156% and page views by 202%.

### LMIV UNVEILED

And in an effort to take back radio's content from outside providers, four U.S. radio groups are finally banding together to form an Internet support system for each of their station Web sites. The Local Media Internet Venture (LMIV) will supply technology, content, and sales support for stations owned by Bonneville, Emmis, Entercom, Jefferson-Pilot, and Canadian broadcaster Corus Entertainment to take on established Web portals.

Although LMIV has been in the planning stages for more than a year, its rollout is still several months away. Beta testing is expected to begin after the first of the year, and if all goes as planned, stations would join the venture in mid-to-late 2001. To date, \$6 million has already been spent on the project.

"For the first time independent companies have gotten together and written checks for a common purpose," said Emmis chairman/CEO Jeff Smulyan, who spearheaded the effort. LMIV won't break even until its third year, assuming it grows to a minimum of 151 stations by that time. What may slow down its deployment is that stations will have to wait until their contracts with companies like Broadcast.com expire before they become part of the venture. LMIV president/CEO Jack Swarbrick says LMIV will give broadcasters greater access to advertising dollars that are currently going to companies like Yahoo!. When it launches, LMIV will reach an estimated 37 million listeners, but that number is expected to grow to 50 million by early 2001 and to 70 million by the end of next year.

LMIV is open to any broadcaster willing to pay \$1 per audience member. To date, the five groups have kicked in \$40 million. Another owner, Citadel, had been willing to pay the price but pulled out after CEO Larry Wilson found coordinating the company with five other groups too difficult.

For a wrap-up of NAB Radio Show programming, see page 3.



## TOP 40 TOPICS BY SEAN ROSS

646-654-4617 • sross@airplaymonitor.com

### Don't Just Be Surprised: Do Something!

I'm not surprised that Ed Levine felt he couldn't sell an R&B station in Syracuse, N.Y. I'm only surprised that he was surprised by the advertiser resistance he encountered.

Several weeks ago, Levine acquired WRDS, an R&B station whose advertising he had previously handled through a joint sales arrangement, and promptly flipped it to gold-based AC. At the time, the new owner told the local paper that his attempts to sell time on WRDS as an R&B outlet had brought him face-to-face with the sponsors who said they didn't want black listeners in their stores. The story also said that former owner Robert Short's sales force had already encountered merchants who felt they'd get black listeners without advertising. There was no mention of the advertisers who somehow believed that black listeners didn't eat pizza—to use one infamous historical example—or use any of the other consumer products that everybody else uses, but I'd bet somebody connected with WRDS encountered them too.

The paper describes Levine's reaction to this advertiser bigotry as "shocked." But he needn't have been. Even though the timing of WRDS' JSA would put it slightly before the infamous Katz/AmCast memo that engaged in negative selling against R&B radio, urging advertisers to seek "prospects, not suspects," the tough road that R&B radio faces has been pretty well documented. For years, new owners have been walking into a market's only R&B FM and exiling the format to AM, or blowing it up altogether, in favor of formats with less advertiser resistance, regardless of ratings.

The advertiser bias that R&B radio faces has played itself out in other ways too. Every time a new station signs on playing 100% R&B music, but describing itself to the outside world as "rhythmic top 40," you can thank advertiser bias (although the widespread industry belief that reporting to top 40 gives you more promotional resources plays into it, too). Same goes for every time one of these stations switches to another format, then decides to describe the previous format as "urban," not rhythmic.

For that matter, advertiser bias probably has a lot to do with the way that the "Jammin' oldies" format has developed. Ratings for the stations that directly target the African-American audience—WRBO Memphis, KMEZ New Orleans, and WWSO Norfolk, Va., among them—have consistently been higher and a little less vulnerable to the format's boom/bust cycle than their more widely targeted counterparts. But seeing some of the programming choices that "Jammin' oldies" stations have made, it sure looks like most of them have decided to trade lower numbers for lower ethnic comp.

Advertiser bias kept many major groups out of the R&B format for years, although the Telecom Act sort of remedied that in 1996, when the majors realized that if they were going to buy up everything that moved, they would end up with R&B stations, too. But for every group owner that came to appreciate R&B radio, there was another that promptly took possession of an R&B station and moved its format to a lesser signal, or worse. And while the handful of minority-owned groups that are expanding have been responsible for the debut of R&B FMs in such new markets as Boston and Minneapolis, the Telecom Act has also spurred numerous black entrepreneur owners, including Robert Short, to leave the business.

So Ed Levine should've been appalled. But he shouldn't have been shocked. In fact, in this day and age, when merchants' biases against black consumers have been addressed everywhere from En Vogue's "Free Your Mind" to a recent Sprite commercial, we shouldn't be surprised. But we should be more motivated than we are.

So what can we do?

1. There needs to be a more comprehensive industry initiative on R&B radio's behalf than there has been so far. While both individual stations and various rep firms have undertaken qualitative research efforts on the format's behalf, it feels like there's less going on than there was a few years ago.

2. The entire industry needs to take a stand against negative selling. While a lot of advertiser bias is, doubtless, deep-seated, it's also exacerbated by rival salespeople. And the fact that most of the major groups are now involved in R&B radio somehow doesn't seem to have changed this. Group heads need to send down a message from the top that it's time for radio to compete against other media, not against itself, particularly on this issue.

3. It's been said here before, but we can't expect any real progress on this until the entire format stands together. As long as any station is loathe to identify itself as an R&B outlet, it casts aspersions on the whole format. "Crossover" stations might think they're making some extra money by dodging the issue, but they'd make even more money by helping to eliminate it.

I'm sorry that Levine isn't going to be part of this battle. I've historically known him to be unafraid to mix it up with anybody, and that's what the format needs. It didn't take long for somebody to do R&B on FM in Syracuse again. Perhaps they realized that even 85% of the revenue that should have been generated by WRDS' 5.7 share is still more than, say, 110% of a 2.5 share. But that isn't the choice that someone should have to make.

Group Editor: Sean Ross  
 Managing Editor: Jeff Silberman  
 Director of Charts: Silvio Pietroluongo  
 Associate Director of Charts: Steven Graybow  
 Crossover Chart Manager: Stephanie Lopez  
 Chart Coordinator: Jonathan Kurant  
 Reporters: Frank Saxe (N.Y.), Angela King (Nashville)  
 Chart Production Manager: Michael Cusson  
 Associate Chart Production Manager: Alex Vitoulis  
 Administrative Assistant: Gordon Murray  
 Senior Editorial Production Manager: Barry Bishin  
 Editorial Production Manager: Susan Chicola  
 Editorial Production: Leilla Brooks, Marc Giaquinto, Sunyoung Lee, Rodger Leonard, Maria Manilic, Sandra Watanabe  
 Copy Editor: Carl Rosen  
 Advertising Production Manager: Lydia Mikulko  
 Advertising Production Coordinator: Christine Paz  
 Art Director: Ray Carlson  
 Advertising Production Artist: Joanna Jasinska

770 Broadway, New York, NY 10003 646-654-4696  
 5055 Wilshire Blvd., 7th floor, Los Angeles, CA 90036 323-525-2300  
 For subscriptions call: 800-745-8922

©2000 BPI Communications Inc. No part of this publication may be reproduced, stored in any retrieval system, or transmitted, in any form or by any means, electronic, mechanical, photocopying, recording, or otherwise, without the prior written permission of the publisher.

National Advertising Manager: Hank Spann  
 Account Manager: Jeff Somerstein  
 Sales Assistants: Meiko Dixon, Eric Vitoulis, Jaime Yates

Editorial Adviser: Timothy White  
 Director of Production & Manufacturing: Marie Gombert  
 Circulation Director: Jeanne Jamin  
 Marketing Manager: Rob Accatino

Publisher: Jon Guynn



Billboard Music Group  
 President: Howard Lander  
 Vice Presidents: Howard Aertelbaum, Marie Gombert, Irwin Kornfeld, Karen Oertley, Ken Schlager, Joellen Sommer, Adam White

**AIRPLAY NOW!**

# KATHIE LEE

"love never fails"

The 1st single from her debut pop album  
heart of a woman

## Early Commitments:

WLTW/New York  
WLIF/Baltimore  
WMOF/Orlando  
and many more...

WASH/Washington  
KKRZ/Portland  
KFMS/Las Vegas

KRBE/Houston  
WLTQ/Milwaukee  
WARM/York

WLTE/Minneapolis  
WWLI/Providence  
WAFY/Frederick

[www.kathie-lee.net](http://www.kathie-lee.net) **UNIVERSAL**

# MONITOR PROFILE

## Formicola Finds Focus To Improve Adult Top 40 WRAL's Ratings

He's had almost two decades' experience as a programmer and/or morning personality in formats including heritage rock, country, and N/I, but Joe Wade Formicola had another advantage in determining what improvements were needed for adult top 40 WRAL (Mix 101.5) Raleigh, N.C. "Since my mother lives here, I've come to Raleigh quite often over the years, so I'm familiar with the market," he says.



*"We can accommodate Faith Hill, Shania Twain ... as well as Britney Spears"*

**Joe Wade Formicola**  
Program Director  
WRAL Raleigh, N.C.  
Owner: Capitol Broadcasting  
Ratings: 5.7-5.7-5.6-6.8

WRAL, Formicola notes, "has always been a player, but they had lost a little focus, and they needed someone to steer them . . . [GM] Ardie Gregory and I felt that the station still had a fairly strong cume and was performing well, except the morning show, which had been going through a lot of transitions [and] was lacking. Ardie felt the show needed something and had some ideas, so when we got together, I put together a plan. The host was 14-year vet Bill Jordan, who was effectively hitting the upper demos. Now it's common to team a veteran guy with a younger female, which we did, but the bottom line was our duo had little in common. We had Schatzie, a young twentysomething single woman with no kids, but we didn't have anybody who could relate to young marrieds in their early 30s. We hired Angela Flynn, who's married, has two kids from a previous marriage, and is currently pregnant. She's very opinionated, and together it makes for a very lively show."

Of course, he didn't just throw the trio on the air. "We all went into a hotel and locked ourselves up for a couple of days to work out some ideas with the producer," Formicola recalls. "It was a little rough, and it took a good month or two of constantly working on it, but we eventually got to a point where we have a pretty interesting show that has a lot of talk and emotion that's not dirty. It's good conversation, with plenty of disagreements. With Bingo Bill representing the older demo, Angela appealing to the PIs, and Schatzie attracting the younger demo, we started to go places, from a 6 share in 25-54 to a 9.5."

Formicola also did a little fine-tuning on the music. "We redefined the music," he says. "We tested music that would add to the upper demo without taking away from the lower demo." And trying to figure out what an adult top 40 station is supposed to be in this day and age represented a challenge. "We [as a format] play so much of what top 40 plays and so much of what mainstream AC plays, [and] we throw a little country and a little '80s in there as well. This is the hardest format in world musically. When I worked in country, it was pretty simple. Classic rock, simple. But this format can accommodate Faith Hill, Shania Twain, Martina McBride, and Lonestar, as well as Vertical Horizon and Britney Spears."

Here's a sample hour on WRAL: Sheryl Crow, "My Favorite Mistake"; the Heights, "How Do You Talk To An Angel"; Goo Goo Dolls, "Black Balloon"; Prince, "Raspberry Beret"; Faith Hill, "This Kiss"; Collective Soul, "The World I Know"; Vertical Horizon, "You're

A God"; Eagle-Eye Cherry, "Save Tonight"; Don Henley, "Taking You Home"; Bruce Hornsby & the Range, "The Way It Is"; Nina Gordon, "Tonight And The Rest Of My Life"; and Hootie & the Blowfish, "I Go Blind."

"As you can see, this format is a mishmash," Formicola says. "There's not a lot of major artists [that solely belong to] this format. They either belong to country, top 40 in the case of Britney and 'N Sync, or are leftovers from the '80s, in terms of Sting and Santana. Barenaked Ladies might probably be the closest thing we have to an adult top 40 band. Vertical Horizon is close, but they're still a little edgy. Adult top 40 is a combination of so many categories, it's hard to define your station to the listeners."

Making his job even more challenging is the fact that "the music in this particular format, and AC in general, went through a stretch of time when the new product wasn't cutting it," he says. "That was why oldies stations were taking off, but the music is getting better now. You have to keep an eye on it to stay away from the very highs and lows. Adult top 40 is not a twentysomething format but a thirtysomething format, and that's a big difference. Everyone wants believe they're younger than they really are, but we have to realize that this is what we are, and our goal is to attract as many people in our target demos as we can."

The key to maintaining a level of success in times of inconsistent music quality? "Personality radio," Formicola says. "You've got to provide entertainment and create an emotional contact with the listeners. That way, if the music's not especially good, the listeners will still be there. If the music's good, all the better."

Promotionally, Formicola can be somewhat more active and top of mind, especially considering the market. "Raleigh is a college town, but we're talking about 80,000 college kids in a metro of a million," he says. "They do control styles and buy a lot of beer, but other than that, the folks who are living in Raleigh and the suburbs control the environment. So we do a real good job of staying on top of things."

"Since 'Survivor' was huge here, I had some of those who were kicked off the island on our morning show," Formicola says. "The competition didn't have any of them, and since we own the CBS affiliate in town, I flew Gervase [Peterson] in for the morning show and a lunchtime thing with listeners. He also cut a TV spot featuring him and the morning team, which aired twice during the final episode of 'Survivor.' He helped plug the trips we were giving away to the Bahamas the next morning. That got exposure on a show with a 46 share."

With a mom-and-pop going up against a Clear Channel cluster, Formicola has had to compete against big-cash group contests. "They did something on their AC station, but they had no local winners," he says. "My contests always have local winners, such as giving away \$1,000 to 'say it and win.' I realize that a group contest is going to sound great, but in reality, when it doesn't happen, it's like coming in for a big sale on everything in the store, then finding out all they have available is one small item. I'm not worried about [group contests] if I have an emotional contact with our listeners. Our contests are just an added benefit to great programming."

Career-wise, Formicola is quite happy with his situation. "At my age, to have this kind of job is remarkable," he says. "I'm happy to be in Raleigh. I chose to come here and worked hard to get this job and work for a great boss. Working for people who believe in my plans is a big part of it. I'm having fun. Sure, we'll have bumps in the road, but we're in the game and here to stay. I'll stay with Capitol Broadcasting as long they want me. Five years from now? I hope to be coaching my sons' baseball team or at least watching them." **JEFF SILBERMAN**

## Protests Mark Fall NAB Radio Show

The National Assn. of Broadcasters' Radio Show, held Sept. 20-23 in San Francisco, was a convention marked by protest. On the first day, early arrivals were greeted by about three dozen National Organization for Women protesters chanting, "Hey, hey, ho, ho! Howard Stern has got to go." NOW president Patricia Ireland said radio has become an industry "dominated by shock-jock hosts that demean women and girls." Other marchers also circled with placards attacking talk hosts Rush Limbaugh and Dr. Laura Schlessinger.

The sparks flew Sept. 22, affecting both the FCC Policymakers Breakfast with FCC Commissioner Harold Furchtgott-Roth and the convention floor itself. In all, nine protesters and two of their attorneys were arrested and charged with trespassing and loitering. The incidents began as Furchtgott-Roth was intercepted at the podium by a woman who identified herself as with "the free-speech protesters" and managed to declare "the airwaves are for the public, not the corporations," before being dragged out along with another protester.



Shortly thereafter, four men chained themselves together at the entrance to the exhibit hall. "Brent," one of the four protesters, said his objective was to "raise the public awareness about who controls the airwaves." Fellow protester "Ian" said, "The media, radio, is out to make money, not serve the public. It's a business—that's all it is." Neither Brent nor Ian were among the more than 700 applicants in the first round of low-power FM applicants, which included the state of California.

### IT'S, IT'S . . . THE LPFM BLITZ?

Furchtgott-Roth began his address to broadcasters by likening attempts at further regulation and the deployment of LPFM to the WWII Nazi bombing of Great Britain. That same day, the FCC announced that it is scaling back, ever so slightly, its LPFM plan. The agency is giving special protection to radio reading services, often operated by NPR stations; NPR has been a surprising opponent of LPFM. The FCC also said it would create a new procedure to handle complaints of interference by LPFMs.

NAB president/CEO Eddie Fritts, who called LPFM a "boneheaded" effort during his annual address to broadcasters, was not impressed, calling the revised proposal "woefully inadequate and cumbersome."

Senate Commerce Committee member Ron Wyden, D-Ore., was more conciliatory at the Congressional Breakfast, saying that he hoped to resolve the LPFM debate "in a way that's fair to both sides." He also noted that while some characterize LPFM as a battle between haves and have-nots, the NPR broadcasters in his state "ain't fat cats. These folks are having bake sales."

Back in Washington, D.C., support for a bill backed by Sen. Rod Grams, R-Minn., continues to gain momentum. Among the new co-sponsors are Sens. Richard Byran, D-Nev.; Arlen Specter, R-Pa.; Lincoln Chafee, R-R.I.; and Kurt Conrad, D-N.D. Grams' bill allows LPFM to move forward but reduces the amount of interference allowed, thereby cutting the number of available LPFM licenses by roughly a third. An NAB lobbyist said the organization has nearly the majority it needs to pass Grams' bill, but it hopes to have as many as 60 votes in the "yes" column to pressure Sen. John McCain, R-Ariz., to move the bill. McCain has sponsored his own LPFM bill, which is much less restrictive than Grams'. If Congress does not block LPFM, the courts still may. The U.S. Court of Appeals will hear arguments Nov. 28 in an NAB suit aiming to block LPFM.

Wyden also agreed with the claim by Sen. Ernest Hollings, D-S.C., that adult content is being marketed to minors. Wyden said, "I hope the folks in the communications business are going to see how serious this issue really is." Similarly, Gen. Colin Powell used his keynote address to urge the media to clean up its own house. "We're saying things to each other that are rough and dirty, and our kids pick that up."

### MAYS: DEREGULATION IS GOOD

For his part, Clear Channel honcho Lowry Mays defended consolidation's impact on programming during an onstage interview with broadcaster Lou Dobbs. "There is much more diversity. You go into any market, and you will find two or three times the choices as far as content is concerned." Mays said he would support further deregulation of the radio business, since he believes the 1996 Telecom Act has not closed opportunity's door. "Consolidation has brought in fewer owners, but it has not taken the opportunity from the entrepreneur that can own one station," said Mays, pointing to AC WBEB (B101) Philadelphia owner Jerry Lee.

Mays also said that while listener demands have led to spreading air talent across many markets, "radio is such a local business, I'm not sure what you would gain by creating a national brand name." He also suggested that there were few viable national personalities beyond Schlessinger, Limbaugh, and Dobbs. Those comments fly in the face of Clear Channel's aggressive use of voice-tracked talent and its continuing rollouts of new top 40 "Kiss" templates.

Mays responded to an audience question about his company's reputation as being a "cheap channel" by saying, "We have always had a very under-leveraged balance sheet," adding that the company's stock has been one of the industry's best performers since the mid-'80s. He also attacked reports that his company had capped employee earnings.

Mays noted that Clear Channel has no immediate plans to form or buy a record label, although he admitted it was considered. He said there is too much "chaos" in the record business because of digital file sharing, so his company will sit on the sidelines until it shakes out. In the meantime, Clear Channel Web services president John Martin met with label execs to develop ways Clear Channel stations could sell more CDs on its station Web sites.

### STOCKS HIT TWO-YEAR LOW

The NAB show was also marked by nervousness over declining dotcom advertising. Shares of Citadel, Cox Radio, Cumulus, Emmis, Entercom, Radio One, and Saga Communications all hit 52-week lows Sept. 21. Fueled by several downgrades issued by Deutsche Banc Alex Brown analyst Drew Marcus, the sector fell to its lowest point since Dec. 22, 1998, when the market was recovering from the October crash.

Speaking at the annual Bank of America Securities Investment conference, Radio One president Alfred Liggins said third-quarter ad sales will be "much softer than a lot of people had expected." Although Radio One gets just 5% of its billings from dotcom advertisers, Liggins predicts it may be "tough" for his company to match 1999 revenue growth numbers. Yet, he added, double-digit revenue growth is still possible, as the fourth quarter "looks better." Radio One stock, however, dipped \$4 on the news, and its shares are down 55% this year.

Clear Channel CFO Randall Mays also admitted that the ad market has become softer in recent months, although he predicted the company's billings will rise by "high single digit" percentages in the fourth quarter. Clear Channel's stock price has dipped 34% this year.

Industrywide, the Radio Advertising Bureau says radio advertising revenue is up 19% in the first half of 2000. But RAB president/CEO Gary Fries said increases in several markets have fallen back to 13%. "It's back to reality," he said, citing the dotcom ad slowdown and AFTRA commercial actor strike, combined with Olympics and the presidential election, as cutting into radio's ad space. Fries predicts radio will close the year with an 11% or 12% hike in ad revenue.



Monitor  
Mainstream  
Top 40

10

◆  
Going for  
Adult Top 40 adds  
October 2nd

# soulDecision

## "Faded"

The Smash Single from the Debut Album  
No One Does It Better

On Tour with Christina Aguilera

"'Faded' is a smash. We've got call out and phones to prove.  
90 spins this week!" — Tommy Austin, PD / KKRZ

"'Faded' is huge with our female adults"  
— Matthew Allen, MD / WQSM

"'Faded' is researching huge with the females. #4 Females 24-30.  
70 spins this week!" — Jen Myers, MD / KSTZ

Callout America:  
5th best testing record, Females 25-54

Early Hot AC adds:  
WXLO WMEE WDAQ WQSM  
KSII KSTZ WAEV

Mixed by Chris Lord-Alge Engineered by Femi Jiya Management: Garry Francis for Francis Entertainment, Arthur Spivak & Stuart Sebel/Spivak Entertainment



www.soulDecision.com www.mca.com



World Radio History

# SISQO

## INCOMPLETE

**CALLOUT AMERICA**  
**#7 OVERALL - 3.67!!**  
**#6 with Teens - 3.88!**  
**#8 with 18-24 females - 3.71!**

**Mainstream Top 40:**  
**Over 700 Spins Already**  
**(+ 165x This Week)!!**

**Monitor Rhythmic Top 40:**  
**14 - 12**  
**★★AIRPOWER★★**

**Monitor Crossover: 7!**

**#10 Overall in RateThe Music.com**

**New This Week:**  
**WBTS, WXSS, KKMJ, KHTO, WLKT**  
**And Many More!**

**AUDIENCE OVER 50 MILLION!!**

**Top 5 on the Hot 100 Singles**  
**chart for 8 weeks!!**

Winner of  **VMA for Best Hip-Hop Video for THONG SONG!**



**THE NEW SMASH SINGLE FROM**  
**THE 5X PLATINUM**  
**UNLEASH THE DRAGON**  
**ALBUM IN STORE NOW**



**www.defsoul.com www.sisqo.com**

# Monitor MAINSTREAM TOP 40

Compiled from a national sample of data supplied by Broadcast Data Systems to Top 40 Airplay Monitor. 100 mainstream top 40 stations and electronically monitored 24 hours a day, 7 days a week. © 2000 Billboard/BMI Communications.

**FOR WEEK ENDING SEPTEMBER 24, 2000**

THIS WEEK	LAST WEEK	WKS. ON CHART	MAINSTREAM TOP 40 AIRPLAY		DETECTIONS	
			TITLE/IMPRINT/PROMOTION LABEL	ARTIST	TW	LW
			<b>★★★ No. 1 ★★★</b>			
1	1	14	KRYPTONITE REPUBLIC/UNIVERSAL	2 weeks at No. 1	3 DOORS DOWN	7019 6759
2	2	15	JUMPIN', JUMPIN' COLUMBIA		DESTINY'S CHILD	6581 6731
3	3	9	MUSIC MAVERICK/WARNER BROS.		MADONNA	6535 6302
4	5	11	COME ON OVER BABY (ALL I WANT IS YOU) RCA		CHRISTINA AGUILERA	5926 5767
5	7	7	WITH ARMS WIDE OPEN WIND-UP		CREED	5840 5024
6	4	14	DOESN'T REALLY MATTER DEF JAM/DEF SOUL/DJMG		JANET	5606 5868
7	9	7	MOST GIRLS LAFACE/ARISTA		PINK	5168 4744
8	6	23	BENT LAVA/ATLANTIC		MATCHBOX TWENTY	4923 5365
9	8	8	GIVE ME JUST ONE NIGHT (UNA NOCHE) UNIVERSAL		98 DEGREES	4768 4796
10	11	14	FADED MCA		SOULDECISION FEATURING THRUST	4691 4582
11	12	8	(HOT S**) COUNTRY GRAMMAR FO' REEL/UNIVERSAL		NELLY	4433 4141
12	10	18	HE WASN'T MAN ENOUGH LAFACE/ARISTA		TONI BRAXTON	4206 4621
13	13	12	WONDERFUL CAPITOL		EVERCLEAR	3896 3951
14	16	13	IT'S MY LIFE ISLAND/DJMG		BON JOVI	3494 3423
			<b>★★ AIRPOWER ★★</b>			
15	18	9	YOU'RE A GOD RCA		VERTICAL HORIZON	3490 3258
16	14	21	ABSOLUTELY (STORY OF A GIRL) 550 MUSIC/550 WORK		NINE DAYS	3302 3830
			<b>★ GREATEST GAINER ★</b>			
17	29	3	THIS I PROMISE YOU JIVE		'N SYNC	3075 1972
18	24	5	GOTTA TELL YOU WILD CARD/INTERSCOPE		SAMANTHA MUMBA	3060 2644
19	21	9	WHO LET THE DOGS OUT S-CURVE/ARTEMIS		BAHA MEN	3022 3084
20	15	10	LUCKY JIVE		BRITNEY SPEARS	3018 3811
21	17	24	BACK HERE HOLLYWOOD		BBMAK	2847 3302
22	19	22	I WANNA KNOW JIVE		JOE	2814 3166
23	20	22	IT'S GONNA BE ME JIVE		'N SYNC	2789 3126
24	22	22	TRY AGAIN BLACKGROUND/VIRGIN		AALIYAH	2578 3035
25	25	26	THERE YOU GO LAFACE/ARISTA		PINK	2468 2612
26	27	6	DANCE WITH ME THE OAS LABEL/ATLANTIC		DEBELAH MORGAN	2388 2119
27	23	17	I THINK I'M IN LOVE WITH YOU COLUMBIA		JESSICA SIMPSON	2258 2753
28	26	9	DEEP INSIDE OF YOU ELEKTRAVEEG		THIRD EYE BLIND	2128 2131
29	28	5	PINCH ME REPRISE		BARENAKED LADIES	2070 1963
30	31	4	DON'T THINK I'M NOT COLUMBIA		KANDI	2064 1746
31	30	6	YOU'RE AN OCEAN HOLLYWOOD		FASTBALL	1852 1914
32	35	3	NO MORE EPIC		RUFF ENDZ	1728 1453
33	34	4	CRAZY FOR THIS GIRL COLUMBIA		EVAN AND JARON	1494 1445
34	39	2	SAD EYES INTERSCOPE		ENRIQUE IGLESIAS	1305 1099
35	32	17	DESERT ROSE A&M/INTERSCOPE		STING FEATURING CHEB MAMI	1294 1537
36	33	23	I WANNA BE WITH YOU 550 MUSIC/550 WORK		MANDY MOORE	1259 1530
37	38	2	THE WAY YOU LOVE ME WARNER BROS.		FAITH HILL	1240 1102
38	<b>NEW</b>		CASE OF THE EX (WHATCHA GONNA DO) UNIVERSITY/INTERSCOPE		MYA	1165 757
39	36	6	CAN I GET YOUR NUMBER MJJ/MAVERICK		NO AUTHORITY	1096 1338
40	37	8	BIG PIMPIN' ROC-A-FELLA/DEF JAM/DJMG		JAY-Z FEATURING UGK	1078 1144

Songs ranked by number of detections.  Songs showing an increase in detections over the previous week, regardless of chart movement. A song that has been on the chart for more than 20 weeks will generally not receive a bullet, even if it registers an increase in detections. Airpower awarded to songs appearing in the top 20 on both the Airplay and Audience charts for the first time with increases in both detections and audience. Greatest Gainer awarded to the song with the largest increase in detections. Best 1st Impression awarded to the song registering six or more detections at the most stations for the first time this week. A song with a gain in detections over the previous week is placed first if tied with a song with a decline over the same period. When tied songs are each gaining detections or each losing detections, the song being played on more stations is placed first. Songs below the top 20 become recurrences and are removed from the chart after 26 weeks.

## GREATEST GAINERS MAINSTREAM TOP 40

		INCREASE IN DETECTIONS
'N SYNC • This I Promise You (JIVE)		<b>+1103</b>
KSLZ +37, KBFM +26, KRUF +24, KHKS +24, WKSL +23, WXSS +23, WHTZ +22, WDDJ +20, WBFA +19, KUMX +19		
RICKY MARTIN • She Bangs (COLUMBIA)		<b>+833</b>
KPRZ +34, WHTZ +34, KOOX +31, WXXS +30, KZQZ +29, WBLJ +29, KHKS +28, WKIE +24, KHTS +20, KFMS +19		
CREED • With Arms Wide Open (WIND-UP)		<b>+816</b>
KSLZ +40, WWZZ +40, KZQZ +37, KZZP +37, KRQO +36, WBHT +32, WHYI +30, KBFM +28, KCHQ +27, WFLY +27		
MATCHBOX TWENTY • If You're Gone (LAVA/ATLANTIC)		<b>+791</b>
WXSS +33, WKSL +27, WBDR +24, KOOX +24, WFMF +22, WZPL +21, WNTQ +20, KOKO +20, WRWW +19, WBBO +18		
PINK • Most Girls (LAFACE/ARISTA)		<b>+424</b>
KOOX +31, WSNX +30, WKSL +27, KHKS +24, WQZO +20, WLKT +20, KCHQ +17, KHTO +17, WXXL +17, WLJI +16		

**Monitor MAINSTREAM TOP 40**

Compiled from a national sample of radio stations by Arbitron Data Systems  
 The Top 40 Airplay Monitor, 123 mainstream top 40 stations are continuously  
 monitored 24 hours a day, 7 days a week. © 2000 Arbitron/MP Communications.

FOR WEEK ENDING SEPTEMBER 24, 2000

**MAINSTREAM TOP 40 AUDIENCE**

THIS WEEK	LAST WEEK	WKS. ON CHART	TITLE/IMPRINT/PROMOTION LABEL	ARTIST	AUDIENCE (millions)	
					TW	LW
★★★ No. 1 ★★★						
1	1	16	JUMPIN', JUMPIN' COLUMBIA	7 weeks at No. 1 DESTINY'S CHILD	61.460	61.720
2	4	12	KRYPTONITE REPUBLIC/UNIVERSAL	3 DOORS DOWN	59.459	52.100
3	2	9	MUSIC MAVERICK/WARNER BROS.	MADONNA	54.473	53.033
4	5	11	COME ON OVER BABY (ALL I WANT IS YOU) RCA	CHRISTINA AGUILERA	49.382	46.947
5	7	6	WITH ARMS WIDE OPEN WIND-UP	CREED	48.445	39.778
6	3	15	DOESN'T REALLY MATTER DEF JAM/DEF SOUL/IDJMG	JANET	48.212	52.335
7	6	24	BENT LAVA/ATLANTIC	MATCHBOX TWENTY	42.106	46.586
8	10	7	MOST GIRLS LAFACE/ARISTA	PINK	40.942	37.463
9	11	8	(HOT S**T) COUNTRY GRAMMAR FO REEL/UNIVERSAL	NELLY	38.852	35.485
10	3	8	GIVE ME JUST ONE NIGHT (UNA NOCHE) UNIVERSAL	98 DEGREES	36.950	39.227
11	9	18	HE WASN'T MAN ENOUGH LAFACE/ARISTA	TONI BRAXTON	36.508	38.742
12	14	14	FADED MCA	SOULDECISION FEATURING THRUST	34.580	31.811
13	18	14	IT'S MY LIFE ISLAND/IDJMG	BON JOVI	28.427	29.084
14	12	22	I WANNA KNOW JIVE	JOE	28.178	34.014
15	21	29	THERE YOU GO LAFACE/ARISTA	PINK	27.861	26.246
16	13	22	ABSOLUTELY (STORY OF A GIRL) 550 MUSIC/550-WORK	NINE DAYS	27.516	32.728
17	19	11	WONDERFUL CAPITOL	EVERCLEAR	27.171	28.069
18	15	23	IT'S GONNA BE ME JIVE	'N SYNC	26.058	31.297
19	16	22	TRY AGAIN BLACKGROUND/VIRGIN	AALIYAH	25.365	30.709
20	22	8	YOU'RE A GOD RCA	VERTICAL HORIZON	25.289	24.267
21	30	3	THIS I PROMISE YOU JIVE	'N SYNC	25.049	14.537
22	17	23	BACK HERE HOLLYWOOD	BBMAK	24.564	30.340
23	25	5	GOTTA TELL YOU WILD CARD/INTERSCOPE	SAMANTHA MUMBA	22.511	18.410
24	23	8	WHO LET THE DOGS OUT S-CURVE/ARTEMIS	BAHA MEN	19.975	21.789
25	20	10	LUCKY JIVE	BRITNEY SPEARS	19.639	26.477
26	31	5	DON'T THINK I'M NOT COLUMBIA	KANDI	18.674	14.464
27	27	5	DANCE WITH ME THE DAS LABEL/ATLANTIC	DEBELAH MORGAN	17.223	15.499
28	24	17	I THINK I'M IN LOVE WITH YOU COLUMBIA	JESSICA SIMPSON	14.759	18.303
29	28	9	DEEP INSIDE OF YOU ELEKTRA/EEG	THIRD EYE BLIND	14.437	14.806
30	34	3	NO MORE EPIC	RUFF ENDZ	14.343	12.155
31	26	16	DESERT ROSE A&M/INTERSCOPE	STING FEATURING CHEB MAM	14.239	15.507
32	48	2	CASE OF THE EX (WHATCHA GONNA DO) UNIVERSITY/INTERSCOPE	MYA	13.750	7.969
33	32	3	PINCH ME REPRISE	BARENAKED LADIES	13.678	13.203
34	<b>NEW</b>		SHE BANGS COLUMBIA	RICKY MARTIN	13.201	0.000
35	29	22	I WANNA BE WITH YOU 550 MUSIC/550-WORK	MANDY MOORE	12.900	14.746
36	33	8	PUREST OF PAIN (A PURO DOLOR) SONY DISCOS/COLUMBIA	SON BY FOUR	10.218	12.791
37	35	27	BETTER OFF ALONE REPUBLIC/UNIVERSAL	ALICE DEEJAY	10.157	10.736
38	38	6	MY BABY YOU COLUMBIA	MARC ANTHONY	10.014	8.391
39	<b>NEW</b>		SAD EYES INTERSCOPE	ENRIQUE IGLESIAS	9.091	7.452
40	37	3	DON'T CALL ME BABY VICIOUS GROOVES/C2/COLUMBIA	MADISON AVENUE	9.042	8.702

Songs ranked by number of audience, computed by cross-referencing exact times of airplay with Arbitron listener data. ○ Songs showing an increase in audience over the previous week, regardless of chart movement. A song that has been on the chart for more than 20 weeks will generally not receive a bullet, even if it registers an increase in audience. A song with a gain in audience over the previous week is placed first if tied with a song with a decline over the same period. When tied songs are each gaining in audience or each losing in audience, the song being played on more stations is placed first. Songs become recurrences and are removed from this chart in conjunction with the Mainstream Top 40 Airplay chart.

**Monitor RECURRENTS MAINSTREAM TOP 40**

RANK	TITLE ARTIST (IMPRINT/PROMOTION LABEL)	DETECTIONS TW	LW
1	HIGHER CREED (WIND-UP)	2482	2916
2	EVERYTHING YOU WANT VERTICAL HORIZON (RCA)	2032	2343
3	IT FEELS SO GOOD SONIQUE (FARM CLUB.COM/REPUBLIC/UNIVERSAL)	1234	1246
4	BYE BYE BYE 'N SYNC (JIVE)	1224	1353
5	SMOOTH SANTANA FEATURING ROB THOMAS (ARISTA)	1185	1257
6	I TRY MACY GRAY (EPIC)	1073	1157
7	BE WITH YOU ENRIQUE IGLESIAS (INTERSCOPE)	1070	1031
8	SAY MY NAME DESTINY'S CHILD (COLUMBIA)	969	1108

RANK	TITLE ARTIST (IMPRINT/PROMOTION LABEL)	DETECTIONS TW	LW
9	MARIA MARIA SANTANA FEATURING THE PRODUCT G&B (ARISTA)	953	925
10	ALL THE SMALL THINGS BLINK 182 (MCA)	886	859
11	BRING IT ALL TO ME BLAQUE (TRACK MASTERS/COLUMBIA)	869	882
12	I NEED TO KNOW MARC ANTHONY (COLUMBIA)	835	868
13	SLIDE GOO GOO DOLLS (WARNER BROS.)	808	891
14	WHERE MY GIRLS AT? 702 (MOTOWN/UNIVERSAL)	808	838
15	NEVER LET YOU GO THIRD EYE BLIND (ELEKTRA/EEG)	783	880
16	ALL STAR SMASH MOUTH (INTERSCOPE)	765	776
17	WHAT A GIRL WANTS CHRISTINA AGUILERA (RCA)	752	851
18	SOMEDAY SUGAR RAY (LAVA/ATLANTIC)	689	718
19	IF YOU HAD MY LOVE JENNIFER LOPEZ (WORLD/550-WORK)	675	662
20	ONLY GOD KNOWS WHY KID ROCK (TOP DOG/LAVA/ATLANTIC)	656	760

Recurrents are titles that have appeared on the Mainstream Top 40 Airplay chart for 26 weeks and have dropped below the top 20.

**ALREADY IN LOVE OUT OF THE BOX!!**

B96 KHTS WFLZ Y100 WNCI  
 KRBV WPRO KTFM WAKS B97  
 and many more!

**mikaila**  
 so in love with two

"The very first time I was exposed to Mikaila several months ago I felt strongly that she was going to make a tremendous mark on the music industry. 'So In Love With Two' is quite simply, a pop SMASH! A GIFT TO RADIO. Be on board now or be on board later... either way, YOU WILL be on board!" — ERIK BRADLEY, B96/CHICAGO

- ★ On the Britney Spears tour this summer!
- ★ Featured artist for Nabisco campaign this fall!
- ★ Teen People promotion & sampler in November issue!
- ★ Highlighted artist in Alloy fall fashion catalog!

WWW.SANTARECORDS.COM  
 WWW.MIKAILA.COM

"This is one of the best songs I've heard all year!" — GERONIMO, WKTU/NEW YORK

# AIRPLAY **Monitor** POWER PLAYLISTS

## MAINSTREAM TOP 40 FOR WEEK ENDING SEPTEMBER 24, 2000

1st Impressions (FI) denotes songs with 6 or more detections at station for first time this week

### VIDEO PLAYLIST TRACKING FOR WEEK ENDING SEPTEMBER 21, 2000

**MTV**  
Sr. VP/Music: Tom Calderone  
VP/Music & Talent Prog: Michele Dix  
VP/Music & Talent: Elli Cola  
Viacom 212-258-8000



	TW	LW
1 Mya, Case Of The Ex	19	7
2 Green Day, Minority	18	1
3 Britney Spears, Lucky	17	20
4 Christina Aguilera, Come On Over Baby (A)	17	21
5 Baha Men, Who Let The Dogs Out	16	7
6 Mystikal, Shake Ya Ass	16	14
7 2gether, The Hardest Part Of Breaking U	14	8
8 98 Degrees, Give Me Just One Night (Una)	14	12
9 Madonna, Music	14	15
10 Nelly, (Hot S**t) Country Grammar	14	21
11 Eminem, The Way I Am	13	19
12 Limp Bizkit, Rollin'	12	0
13 U2, Beautiful Day	12	3
14 Lenny Kravitz, Again	12	7
15 Destiny's Child, Independent Women Part	11	0
16 Fuel, Memoriams (In My Hands)	11	0
17 Papa Roach, Broken Home	11	19
18 Robbie Williams, Rock DJ	10	1
19 Rage Against The Machine, Testify	10	13
20 Janet, Doesn't Really Matter	10	14
21 Jessica Simpson, I Think I'm In Love Wit	9	0
22 Disturbed, Stupify	9	0
23 Lil' Bow Wow, Bounce With Me	9	14
24 'N Sync, Bye Bye Bye	8	5
25 Pink, Most Girls	8	8
26 Incubus, Stellar	8	12
27 Red Hot Chili Peppers, Californication	8	15
28 Limp Bizkit, My Generation	7	0
29 Common, The Light	7	9
30 Creed, With Arms Wide Open	7	10
31 Orgy, Fiction (Dreams In Digital)	7	10
32 Goo Goo Dolls, Slide	6	2
33 3 Doors Down, Loser	6	3
34 The Wallflowers, Sleepwalker	6	3
35 (Head)pe, Bartender	6	4
36 Destiny's Child, Jumpin, Jumpin	6	7
37 Ruff Endz, No More	6	7
38 Britney Spears, Baby One More Time	5	0
39 Kid Rock, Bawitaba	5	0
40 98 Degrees, Hardest Thing	5	0
FI Green Day, Minority	18	1
FI Limp Bizkit, Rollin'	12	0
FI U2, Beautiful Day	12	3

**VH1**  
Executive VP/Talent & Music  
Prog: Wayne Isaak  
VP/Music & Talent: Bruce Gillmer  
Viacom 212-258-7800



	TW	LW
1 Faith Hill, The Way You Love Me	28	29
2 Sting Feat. Cheb Mami, Desert Rose	28	30
3 Matchbox Twenty, Bent	27	28
4 Janet, Doesn't Really Matter	27	30
5 Madonna, Music	25	32
6 Lenny Kravitz, Again	20	9
7 Creed, With Arms Wide Open	20	17
8 Barenaked Ladies, Pinch Me	20	21
9 3 Doors Down, Kryptonite	20	22
10 Vertical Horizon, You're A God	20	23
11 Bon Jovi, It's My Life	20	23
12 U2, Beautiful Day	18	15
13 Red Hot Chili Peppers, Californication	17	13
14 Dido, Here With Me	17	15
15 Destiny's Child, Jumpin, Jumpin	17	17
16 Matchbox Twenty, If You're Gone	16	16
17 The Wallflowers, Sleepwalker	16	19
18 Elton John, Tiny Dancer	15	13
19 Toni Braxton, He Wasn't Man Enough	14	16
20 Brian Setzer Orchestra, Gettin' In The M	13	11
21 Fastball, You're An Ocean	11	10
22 Foo Fighters, Next Year	11	14
23 Everclear, Wonderful	11	21
24 Third Eye Blind, Deep Inside Of You	8	6
25 Christina Aguilera, Come On Over Baby (A)	8	7
26 The Corrs, Breathless	8	8
27 Nina Gordon, Tonight And The Rest Of My	7	8
28 Boyz II Men, Pass You By	7	8
29 Creed, Higher	6	6
30 Santana Feat. Everlast, Put Your Lights	5	5
31 Baha Men, Who Let The Dogs Out	4	2
32 Lenny Kravitz, Fly Away	4	2
33 Lenny Kravitz, American Woman	4	6
34 Foo Fighters, Learn To Fly	4	6
35 Moby, Porcelain	4	8
36 B.B. King & Eric Clapton, Riding With Th	4	9
37 Madonna, Into The Groove	3	0
38 The Wallflowers, 6th Avenue Heartache	3	0
39 TLC, No Scrubs	3	0
40 Goo Goo Dolls, Slide	3	1
FI No 1st Impressions This Week		

**Radio Disney**  
PD: Robin Jones  
ABC Radio 972-991-9200



	TW	LW
1 Britney Spears, Lucky	66	66
2 Baha Men, Who Let The Dogs Out	65	64
3 Aaron Carter, Aaron's Party (Come Get It)	64	64
4 'N Sync, Bye Bye Bye	63	62
5 Hampton The Hampster, The Hampsterdance	63	64
6 Eiffel 65, Blue (Da Ba Dee)	62	61
7 'N Sync, It's Gonna Be Me	61	62
8 Britney Spears, Oops!...I Did It Again	60	63
9 Smash Mouth, All Star	40	61
10 98 Degrees, Give Me Just One Night (Una)	37	33
11 Christina Aguilera, Come On Over Baby (A)	36	35
12 BBMAK, Back Here	35	35
13 2gether, The Hardest Part Of Breaking U	34	17
14 Pink, Most Girls	33	21
15 A*Teens, Dancing Queen	33	31
16 Ashley Ballard, Hotbe	33	32
17 Weird Al Yankovic, Polkamon	28	29
18 Dream, He Loves You Not	22	18
19 No Authority, Can I Get Your Number	21	22
20 Janet, Doesn't Really Matter	21	23
21 Queen, We Will Rock You	20	13
22 Nine Days, Absolutely (Story Of A Girl)	20	20
23 Sammie, Crazy Things I Do	19	23
24 Britney Spears, (You Drive Me) Crazy	18	20
25 Aaliyah, Try Again	17	0
26 Ray Charles, Hit The Road Jack	15	13
27 Todd Rundgren, Bang The Drum All Day	15	14
28 Atomic Kitten, See Ya	14	0
29 Youngstown, I'll Be Your Everything	14	10
30 Lesley Gore, It's My Party	14	11
31 Youngstown Feat. Nobody's An, Pokemon Wo	14	13
32 Beaties, Twst And Shout	14	14
33 Bobby Darin, Splish Splash	13	11
34 Phil Collins, You'll Be In My Heart	13	14
35 Hammer, U Can't Touch This	13	15
36 Phil Collins, Son Of Man	12	10
37 Manfred Mann, Do Wah Diddy Diddy	12	11
38 Quad City DJ's, Space Jam	12	12
39 Kool & The Gang, Celebration	12	15
40 Bee Gees, Stayin' Alive	12	17
FI Aaliyah, Try Again	17	0
FI Atomic Kitten, See Ya	14	0
FI Destiny's Child, Jumpin, Jumpin	9	0

**WHTZ New York**  
Dir. E. Cst. Pgm: Tom Poleman  
OM: Kid Kelly  
MD: Paul Bryant  
Clear Channel 201-209-6200



	TW	LW
1 Nelly (Hot S**t) Country Grammar	80	74
2 Destiny's Child, Jumpin, Jumpin	72	72
3 Janet, Doesn't Really Matter	72	74
4 Marc Anthony My Baby You	67	49
5 Pink, There You Go	67	50
6 Bon Jovi It's My Life	54	75
7 3 Doors Down, Kryptonite	50	36
8 Creed With Arms Wide Open	49	40
9 Son By Four A Puro Dolor/Purest Pain	46	74
10 Creed Higher	42	40
11 98 Degrees Give Me Just One Night (Una)	42	51
12 Mya Case Of The Ex	39	17
13 Christina Aguilera Come On Over Baby (A)	39	37
14 Ricky Martin She Bangs	34	0
15 'N Sync This I Promise You	33	11
16 Matchbox Twenty Bent	33	49
17 Pink Most Girls	29	47
18 Toni Braxton He Wasn't Man Enough	29	29
19 Madonna Music	26	21
20 Aaliyah Try Again	26	27
21 Souldecision Faded	26	27
22 Samantha Mumba Gotta Tell You	26	27
23 Mandy Moore I Wanna Be With You	22	15
24 Joe I Wanna Know	22	47
25 Vertical Horizon You're A God	20	19
26 Montell Jordan Get It On Tonight	18	22
27 Baha Men Who Let The Dogs Out	18	23
28 Debrah Morgan Dance With Me	17	15
29 DMX Party Up	16	12
30 Blink-182 All The Small Things	16	13
31 Ruff Endz No More	16	17
32 Goo Goo Dolls, Slide	15	17
33 'N Sync It's Gonna Be Me	15	29
34 Amber Above The Clouds	14	13
35 Everclear Wonderful	14	19
36 Kandi Don't Think I'm Not	13	1
37 Rockell When I'm Gone	13	11
38 Third Eye Blind Deep Inside Of You	13	14
39 Dido Here With Me	13	16
40 BBMAK Back Here	13	29
FI Ricky Martin She Bangs	34	0
FI Kandi Don't Think I'm Not	13	1
FI Barenaked Ladies Pinch Me	12	2

**KIIS Los Angeles**  
PD: Dan Kieley  
APD/MD: Michael Steele  
Clear Channel 818-845-1027



	TW	LW
1 Madonna Music	79	82
2 Destiny's Child, Jumpin, Jumpin	72	72
3 Joe I Wanna Know	74	74
4 Christina Aguilera Come On Over Baby (A)	56	56
5 Aaliyah Try Again	55	77
6 3 Doors Down, Kryptonite	54	33
7 No Doubt Simple Kind Of Life	53	30
8 BBMAK Back Here	45	49
9 'N Sync It's Gonna Be Me	44	41
10 Nine Days, Absolutely (Story Of A Girl)	43	48
11 Alicia DeeJay Better Off Alone	40	45
12 Janet, Doesn't Really Matter	40	57
13 Enrique Iglesias, Sad Eyes	38	32
14 Madison Avenue Don't Call Me Baby	37	35
15 98 Degrees Give Me Just One Night (Una)	35	44
16 'N Sync This I Promise You	33	33
17 Toni Braxton He Wasn't Man Enough	32	28
18 Fragma Toca's Miracle	30	28
19 Son By Four A Puro Dolor/Purest Pain	29	28
20 Everclear Wonderful	28	29
21 Mandy Moore I Wanna Be With You	27	27
22 Samantha Mumba Gotta Tell You	26	16
23 U2 Beautiful Day	26	29
24 Souldecision Faded	26	27
25 Tim James I'll Be Your Secret	24	30
26 Third Eye Blind Deep Inside Of You	22	20
27 Dream He Loves You Not	22	25
28 Mest What's The Dillo?	21	21
29 Vertical Horizon You're A God	20	23
30 Robbie Williams, Rock DJ	18	12
31 Sonique It Feels So Good	17	12
32 Nelly (Hot S**t) Country Grammar	15	17
33 Ricky Martin She Bangs	16	0
34 Bon Jovi It's My Life	16	9
35 Red Hot Chili Peppers Californication	15	7
36 'N Sync Bye Bye Bye	15	19
37 Pink There You Go	14	10
38 Ruff Endz No More	14	15
39 Cavalier Langenspeyedo	13	16
40 Amber Sexual (La Da Di)	13	8
FI Ricky Martin She Bangs	16	0
FI Lenny Kravitz Again	11	0

**WIOQ Philadelphia**  
PD: Brian Bridgman  
MD: Marian Newsome  
Clear Channel 610-667-8100



	TW	LW
1 Creed With Arms Wide Open	76	78
2 Christina Aguilera Come On Over Baby (A)	72	44
3 Kandi Don't Think I'm Not	70	34
4 Pink Most Girls	65	71
5 Janet, Doesn't Really Matter	51	70
6 Next Wily	49	35
7 3 Doors Down, Kryptonite	46	43
8 Nelly (Hot S**t) Country Grammar	46	56
9 Mya Case Of The Ex	41	23
10 Ruff Endz No More	39	18
11 Souldecision Faded	39	25
12 Toni Braxton He Wasn't Man Enough	38	50
13 98 Degrees Give Me Just One Night (Una)	37	25
14 Joe I Wanna Know	36	35
15 'N Sync It's Gonna Be Me	34	38
16 Destiny's Child, Jumpin, Jumpin	34	37
17 Matchbox Twenty Bent	33	32
18 'N Sync This I Promise You	30	23
19 Aaliyah Try Again	29	36
20 Samantha Mumba Gotta Tell You	25	20
21 Baha Men Who Let The Dogs Out	25	37
22 Everclear Wonderful	24	21
23 Bon Jovi It's My Life	22	22
24 Sligo Incomplete	21	9
25 Madonna Music	21	28
26 Pink There You Go	21	36
27 Creed Higher	20	21
28 Vertical Horizon Everything You Want	18	19
29 Eminem The Way I Am	17	13
30 Sonique It Feels So Good	17	17
31 Zombi Nation Karmakult 400	17	17
32 Jay-Z Feat. UGK, Big Pimpin	17	16
33 Vertical Horizon You're A God	16	17
34 DMX Party Up	15	13
35 Nine Days, Absolutely (Story Of A Girl)	15	15
36 Ricky Martin She Bangs	14	0
37 Macy Gray I Try	14	10
38 Destiny's Child Say My Name	14	11
39 Let My Own Worst Enemy	14	13
40 'N Sync Bye Bye Bye	14	16
FI Ricky Martin She Bangs	14	0
FI Destiny's Child Independent Women Part	6	0

**WXKS Boston**  
PD: John Ivey  
APD/MD: Kid David Corey  
AMD: Skip Kelly  
Clear Channel 781-396-1430



	TW	LW
1 Matchbox Twenty Bent	61	56
2 Bon Jovi It's My Life	59	49
3 3 Doors Down, Kryptonite	59	54
4 Madonna Music	50	54
5 'N Sync It's Gonna Be Me	48	49
6 Sting Feat. Cheb Mami, Desert Rose	43	29
7 Britney Spears, Lucky	42	33
8 Nine Days, Absolutely (Story Of A Girl)	41	52
9 Sister Hazel Change Your Mind	40	39
10 BBMAK Back Here	40	48
11 Creed Higher	38	33
12 98 Degrees Give Me Just One Night (Una)	36	37
13 Barenaked Ladies Pinch Me	32	39
14 Dido Here With Me	31	24
15 Destiny's Child, Jumpin, Jumpin	31	32
16 Creed Higher	31	41
17 Ricky Martin She Bangs	30	0
18 Vertical Horizon Everything You Want	28	26
19 Enrique Iglesias Be With You	28	27
20 Christina Aguilera Come On Over Baby (A)	27	26
21 Third Eye Blind Deep Inside Of You	27	28
22 Whitney Houston It's Not Right But It's	25	24
23 'N Sync Bye Bye Bye	24	23
24 Vertical Horizon You're A God	23	21
25 Souldecision Faded	21	24
26 Alicia DeeJay Better Off Alone	21	31
27 Whitney Houston My Love Is Your Love	20	18
28 Samantha Mumba Gotta Tell You	20	18
29 Evan & Jaron Crazy For This Girl	20	22
30 'N Sync This I Promise You	19	10
31 Santana Feat. Rob Thomas Smooth	19	20
32 Jennifer Lopez Waiting For Tonight	18	13
33 Britney Spears, Oops!...I Did It Again	18	20
34 Nina Gordon, Tonight And The Rest Of My	17	7
35 Jennifer Lopez If You Had My Love	17	10
36 Goo Goo Dolls, Slide	17	17
37 Sugar Ray Every Morning	16	14
38 The Wallflowers, Sleepwalker	16	15
39 Eiffel 65, Blue (Da Ba Dee)	15	0
40 Pearl Jam Last Kiss	14	9
FI Ricky Martin She Bangs	30	0
FI Matchbox Twenty If You're Gone	11	5
FI U2 Beautiful Day	8	3

**KHKS Dallas**  
OM: Todd Shannon  
Clear Channel 214-891-3400



	TW	LW
1 Christina Aguilera Come On Over Baby (A)	68	44
2 Destiny's Child, Jumpin, Jumpin	58	75
3 Nine Days, Absolutely (Story Of A Girl)	58	73
4 Jessica Simpson I Think I'm In Love Wit	58	75
5 'N Sync It's Gonna Be Me	56	74
6 Souldecision Faded	52	17
7 Pink Most Girls	52	28
8 Janet, Doesn't Really Matter	51	48
9 Nelly (Hot S**t) Country Grammar	51	57
10 BBMAK Back Here	50	48
11 Creed Higher	50	51
12 Madison Avenue Don't Call Me Baby	46	44
13 Dream He Loves You Not	44	46
14 3 Doors Down, Kryptonite	39	2
15 Debrah Morgan Dance With Me	39	47
16 Madonna Music	38	29
17 Pink There You Go	35	36
18 98 Degrees Give Me Just One Night (Una)	34	41
19 Toni Braxton He Wasn't Man Enough	33	3
20 Vertical Horizon Everything You Want	33	44
21 Aaliyah Try Again	33	47
22 Ricky Martin She Bangs	28	0
23 Montell Jordan Get It On Tonight	27	10
24 Mandy Moore I Wanna Be With You	27	41
25 Matchbox Twenty Bent	26	1
26 'N Sync This I Promise You	26	2
27 Sligo Incomplete	26	34
28 702 Where My Girls At	25	10
29 'N Sync Bye Bye Bye	24	1
30 Samantha Mumba Gotta Tell You	24	1
31 Westlife, I'm A Fool	24	

# AIRPLAY Monitor POWER PLAYLISTS

## MAINSTREAM TOP 40 FOR WEEK ENDING SEPTEMBER 24, 2000

1st Impressions (FI) denotes songs with 6 or more detections at station for first time this week.

### KRBE Houston

PD: Jay Michaels  
APD/MD: Leslie Basenberg-Whittle  
Susquehanna 713-266-1000



	TW	LW		
1	Destiny's Child	Jumpin, Jumpin	61	59
2	Matchbox Twenty	Bent	58	59
3	Whitney Houston/Enrique Iglesias	Could I Ha	57	37
4	Madonna Music		57	60
5	Creed Higher		52	59
6	Toni Braxton	He Wasn't Man Enough	45	45
7	Madison Avenue	Don't Call Me Baby	44	49
8	98 Degrees	Give Me Just One Night (Una	43	47
9	Janet Jackson	I Really Matter	42	43
10	Joe I Wanna Know		41	48
11	Vertical Horizon	You're A God	40	33
12	Pink Most Girls		40	40
13	Christina Aguilera	Come On Over Baby (A	40	45
14	South Park	Mexican You Know My Name	37	36
15	BBMak	Back Here	36	57
16	Sonique	It Feels So Good	35	37
17	Nelly (Hot S**t)	Country Grammar	32	28
18	Fragma	Toca's Miracle	30	31
19	Zombie Nation	Nerkrift 400	30	33
20	Britney Spears	Lucky	30	35
21	Creed With Arms	Wide Open	28	2
22	3 Doors Down	Kryptonite	28	2
23	Alice Deejay	Better Off Alone	28	28
24	Son By Four	A Puro Dolor/Purest Pain	27	37
25	Deborah Morgan	Dance With Me	26	23
26	Nine Days	Absolutely (Story Of A Girl)	25	26
27	Aaliyah	Try Again	24	27
28	'N Sync	It's Gonna Be Me	24	29
29	Sting	Feat. Cheb Mami Desert Rose	22	22
30	Sonique	It Feels So Good	21	24
31	Enrique Iglesias	Sad Eyes	21	24
32	Marc Anthony	I Need To Know	21	25
33	Savage Garden	Crash And Burn	19	18
34	Pink	Ticre You Go	19	21
35	Savage Garden	Affirmation	17	20
36	Vertical Horizon	Everything You Want	16	14
37	15	Debrah Morgan Dance With Me	16	14
38	Macy Gray	I Try	15	12
39	Freestylers	Don't Stop	15	20
40	Splendor	I Think God Can Explain	15	21
FI	Creed With Arms	Wide Open	28	2
FI	1 Plus 1	Cherry Bomb	10	0
FI	'N Sync	This I Promise You	9	0

### WRDQ Detroit

PD: Alex Tear  
APD: Jay Towers  
MD: Keith Curry  
ABC/Disney 248-354-9300



	TW	LW		
1	Destiny's Child	Jumpin, Jumpin	84	86
2	Madonna Music		82	83
3	Pink	There You Go	82	81
4	3 Doors Down	Kryptonite	81	81
5	Creed With Arms	Wide Open	79	75
6	Nelly (Hot S**t)	Country Grammar	45	42
7	Souldecision	Faded	42	27
8	98 Degrees	Give Me Just One Night (Una	41	47
9	Janet Jackson	I Really Matter	39	34
10	Pink Most Girls		37	30
11	Kandi	Don't Think I'm Not	36	36
12	Toni Braxton	He Wasn't Man Enough	36	37
13	Christina Aguilera	Come On Over Baby (A	35	33
14	Samantha Mumba	Gotta Tell You	34	31
15	Vertical Horizon	You're A God	34	36
16	Matchbox Twenty	Bent	34	36
17	Aaliyah	Try Again	29	38
18	Mandy Moore	I Wanna Be With You	28	33
19	Bon Jovi	It's My Life	27	30
20	Amber	Sexual (Li Da Di)	27	24
21	Sting	Feat. Cheb Mami Desert Rose	25	28
22	Barenaked Ladies	Pinch Me	24	28
23	Jay-Z	Feat. UGK Big Pimpin	23	22
24	Zombie Nation	Nerkrift 400	23	22
25	Mystikal	Shake Ya Ass	22	17
26	Joe I Wanna Know		22	24
27	Alice Deejay	Better Off Alone	19	18
28	'N Sync	Bye Bye Bye	19	18
29	Sonique	It Feels So Good	18	18
30	Marc Anthony	I Need To Know	18	19
31	Vertical Horizon	Everything You Want	18	13
32	Matchbox Twenty	If You're Gone	17	0
33	'N Sync	This I Promise You	17	15
34	TLC	Unpretty	17	19
35	Destiny's Child	Independent Women Part	16	1
36	Enrique Iglesias	Be With You	16	14
37	'N Sync	It's Gonna Be Me	16	19
38	Christina Aguilera	Gene In A Bottle	15	12
39	Shaggy	Feat. Janet Luv Me, Luv Me	15	14
40	Brian McKnight	Anytime	13	9
FI	Bon Jovi	It's My Life	27	0
FI	Matchbox Twenty	If You're Gone	17	0
FI	Destiny's Child	Independent Women Part	16	1

### KDWB Minneapolis

PD: Rob Morris  
APD: Jay Moran  
MD: Derek Moran  
Clear Channel 612-340-9000



	TW	LW		
1	Nelly (Hot S**t)	Country Grammar	79	77
2	Dr. Dre	Feat. Snoop Dogg, The Next Expro	78	65
3	3 Doors Down	Kryptonite	78	73
4	Kandi	Don't Think I'm Not	70	50
5	Mya	Case Of The Ex	54	48
6	Christina Aguilera	Come On Over Baby (A	54	51
7	Joe I Wanna Know		52	73
8	Souldecision	Faded	51	33
9	Destiny's Child	Jumpin, Jumpin	48	27
10	Da Brat	Feat. Tyrese What'chu Like	47	45
11	Pink Most Girls		46	30
12	DMX	Party Up	44	50
13	Madonna Music		35	33
14	Ruff Endz	No More	34	32
15	Creed With Arms	Wide Open	33	48
16	Janet Jackson	I Really Matter	32	41
17	Next	Wiley	31	31
18	Jay-Z	Feat. UGK Big Pimpin	31	31
19	Toni Braxton	He Wasn't Man Enough	31	50
20	Sisqo	Incomplete	29	10
21	Destiny's Child	Independent Women Part	28	17
22	Baha Men	Who Let The Dogs Out	28	27
23	Aaliyah	Try Again	28	19
24	98 Degrees	Give Me Just One Night (Una	27	25
25	Pink	There You Go	26	16
26	Creed Higher		21	25
27	Santana	Feat. The Product G&B Mana Mana	19	15
28	Samantha Mumba	Gotta Tell You	19	16
29	BBMak	Back Here	18	19
30	'N Sync	It's Gonna Be Me	18	13
31	Montell	Jordan Get It On Tonight	17	9
32	Everclear	Wonderful	17	14
33	Christina Aguilera	What A Girl Wants/Un	16	18
34	Backstreet	Boys I Want It That Way	16	18
35	'N Sync	Bye Bye Bye	16	18
36	'N Sync	It's Gonna Be Me	16	19
37	Mystikal	Shake Ya Ass	15	13
38	Blink-182	All The Small Things	15	14
39	Nine Days	Absolutely (Story Of A Girl)	15	17
40	Dream	He Loves You Not	12	7
FI	Ricky Martin	She Bangs	11	0
FI	Enrique Iglesias	Sad Eyes	9	0

### WKQI Detroit

PD: Tim Richards  
APD/MD: J. Love  
Clear Channel 248-967-3750



	TW	LW		
1	Matchbox Twenty	Bent	60	31
2	Destiny's Child	Jumpin, Jumpin	59	39
3	Creed With Arms	Wide Open	56	57
4	Creed Higher		54	56
5	Splendor	I Think God Can Explain	52	54
6	3 Doors Down	Kryptonite	44	59
7	Vertical Horizon	You're A God	37	33
8	Bon Jovi	It's My Life	37	38
9	Janet Jackson	I Really Matter	36	38
10	Madonna Music		36	41
11	Barenaked Ladies	Pinch Me	34	40
12	Baha Men	Who Let The Dogs Out	31	22
13	Toni Braxton	He Wasn't Man Enough	31	36
14	Deborah Morgan	Dance With Me	30	16
15	Joe I Wanna Know		30	35
16	Pink	There You Go	29	34
17	98 Degrees	Give Me Just One Night (Una	29	43
18	Britney Spears	Oops!...I Did It Again	28	23
19	Pink Most Girls		26	20
20	Marc Anthony	I Need To Know	26	22
21	Souldecision	Faded	26	20
22	'N Sync	Bye Bye Bye	26	20
23	No Authority	Can I Get Your Number	23	14
24	Go Go Dolls	Broadway	23	18
25	Sling	Feat. Cheb Mami Desert Rose	22	22
26	Everclear	Wonderful	22	27
27	Dexter	Freebish Leaving Town	21	16
28	Kid Rock	Only God Knows Why	21	19
29	Third Eye	Blind Deep Inside Of You	20	19
30	The Wallflowers	Sleepwalker	19	11
31	Savage Garden	Crash And Burn	18	18
32	Evan & Jaron	Crazy For This Girl	18	20
33	Destiny's Child	Say My Name	17	18
34	Vertical Horizon	Everything You Want	16	13
35	Faith Hill	The Way You Love Me	16	14
36	Christina Aguilera	Come On Over Baby (A	15	13
37	BBMak	Back Here	15	19
38	Savage Garden	Affirmation	14	9
39	Macy Gray	I Try	14	17
40	Nine Days	If I Am	13	0
FI	Nine Days	If I Am	13	0
FI	'N Sync	This I Promise You	12	0
FI	Matchbox Twenty	If You're Gone	10	0

### WFLZ Tampa

OM: B.J. Harris  
PD: Dom Theodore  
MD: Stan "The Man" Priest  
Clear Channel 813-839-9393



	TW	LW		
1	Madonna Music		65	65
2	3 Doors Down	Kryptonite	65	63
3	Science	Masquerade	62	53
4	Destiny's Child	Jumpin, Jumpin	59	68
5	Souldecision	Faded	54	48
6	Pink Most Girls		54	66
7	Samantha Mumba	Gotta Tell You	50	36
8	Kandi	Don't Think I'm Not	47	38
9	Creed With Arms	Wide Open	44	25
10	Nelly (Hot S**t)	Country Grammar	44	43
11	Ruff Endz	No More	42	30
12	Deborah Morgan	Dance With Me	42	40
13	Jessica Simpson	I Think I'm In Love Wit	39	39
14	98 Degrees	Give Me Just One Night (Una	39	45
15	Christina Aguilera	Come On Over Baby (A	38	42
16	Fragma	Toca's Miracle	37	34
17	Freestylers	Don't Stop	33	31
18	Madison Avenue	Don't Call Me Baby	32	30
19	Dream	He Loves You Not	29	11
20	Janet Jackson	I Really Matter	29	33
21	Vertical Horizon	Everything You Want	28	27
22	Mandy Moore	I Wanna Be With You	24	28
23	Baha Men	Who Let The Dogs Out	27	35
24	Sisqo	Incomplete	26	13
25	Matchbox Twenty	Bent	26	43
26	Britney Spears	Lucky	25	30
27	Mya	Case Of The Ex	24	7
28	Vertical Horizon	You're A God	23	18
29	'N Sync	Bye Bye Bye	21	18
30	Creed Higher		21	31
31	Toni Braxton	He Wasn't Man Enough	21	42
32	Backstreet	Boys Show Me The Meaning Of	20	15
33	'N Sync	It's Gonna Be Me	20	16
34	Sonique	It Feels So Good	20	17
35	Enrique Iglesias	Be With You	19	17
36	'N Sync	Bye Bye Bye	18	15
37	Joe I Wanna Know		15	29
38	Destiny's Child	Independent Women Part	14	6
39	La Rissa	I Do Both Jay & Jane	14	10
40	Eminem	The Way I Am	14	13
FI	Red Hot Chili	Peppers Californication	8	5
FI	Mikaila	So In Love With Two	7	0
FI	Boyz II	Mon Pass You By	6	5

### KQZZ San Francisco

PD: Casey Keating  
APD/MD: Matthew L.A. Reid  
Bonneville 415-957-0957



	TW	LW		
1	Son By Four	A Puro Dolor/Purest Pain	64	63
2	Mya	Case Of The Ex	58	53
3	Destiny's Child	Jumpin, Jumpin	55	39
4	Mandy Moore	I Wanna Be With You	54	60
5	Creed With Arms	Wide Open	51	14
6	Pink	There You Go	44	44
7	98 Degrees	Give Me Just One Night (Una	43	34
8	Matchbox Twenty	Bent	46	38
9	Pink Most Girls		41	39
10	Nelly (Hot S**t)	Country Grammar	38	32
11	Ideal	Feat. Lil' Mo Whatever	38	37
12	'N Sync	It's Gonna Be Me	37	42
13	3 Doors Down	Kryptonite	36	23
14	Kandi	Don't Think I'm Not	36	64
15	Third Eye	Blind Deep Inside Of You	33	32
16	Fragma	Toca's Miracle	31	27
17	Ricky Martin	She Bangs	29	0
18	Samantha Mumba	Gotta Tell You	29	31
19	Christina Aguilera	Come On Over Baby (A	27	30
20	'N Sync	This I Promise You	26	17
21	Madison Avenue	Don't Call Me Baby	26	26
22	Sarina	Paris Look At Us	27	28
23	Joe I Wanna Know		23	18
24	Adriana	Until Tomorrow	23	27
25	Janet Jackson	I Really Matter	23	29
26	BBMak	Back Here	23	32
27	No Flavor	3 Little Words	23	36
28	Sting	Feat. Cheb Mami Desert Rose	22	22
29	Savage Garden	Affirmation	22	28
30	Aaliyah	Try Again	21	35
31	Brian McKnight	6, 8, 12	21	37
32	Boyz II	Men Pass You By	20	0
33	Enrique Iglesias	Be With You	20	18
34	Madonna Music		20	19
35	Sonique	It Feels So Good	20	21
36	Whitney Houston	My Love Is Your Love	19	11
37	Baha Men	Who Let The Dogs Out	19	1
38	Ruff Endz	No More	19	18
39	Amber	Sexual (Li Da Di)	18	20
40	Nine Days	If I Am	17	0
FI	Ricky Martin	She Bangs	29	0
FI	Baha Men	Who Let The Dogs Out	19	1
FI	Nine Days	If I Am	17	0

### WMEG San Juan

</

# AIRPLAY Monitor MAINSTREAM TOP 40

# POWER PLAYLISTS

FOR WEEK ENDING SEPTEMBER 24, 2000

Songs ranked by number of detections. Playlists are listed in order of TSA weekly come, beginning with the highest-cumulating station. Comes are updated twice yearly following the release of the spring and fall Arbitron surveys. The number of stations shown each week varies depending upon space.  
**1st Impressions (1I)** denotes songs with 6 or more detections at station for first time this week.

**WBZZ Pittsburgh**  
 OM: Keith Clark  
 MC: Nevin Dano  
 Infinity 412-920-9400

	TW	LW
1	Bon Jovi It's My Life	66 62
2	Destiny's Child Jumpin, Jumpin	65 61
3	Creed With Arms Wide Open	59 42
4	3 Doors Down Kryptonite	58 60
5	Toni Braxton He Wasn't Man Enough	56 45
6	Matchbox Twenty Bent	53 56
7	Aaliyah Try Again	48 49
8	Madonna Music	45 38
9	Barenaked Ladies Pinch Me	40 34
10	Janet Doesn't Really Matter	38 31
11	Nine Days Absolutely (Story Of A Girl)	37 36
12	Everclear Wonderful	36 39
13	Vertical Horizon You're A God	34 34
14	Sister Hazel Change Your Mind	34 36
15	Third Eye Blind Deep Inside Of You	34 39
16	Nelly (Hot S***) Country Grammar	33 27
17	Baha Men Who Let The Dogs Out	33 39
18	Fastball You're An Ocean	31 37
19	Spinder I Think God Can Explain	29 35
20	Christina Aguilera Come On Over Baby (A)	28 24
21	'N Sync It's Gonna Be Me	26 36
22	Britney Spears Lucky	25 40
23	Marc Anthony You Sang To Me	24 28
24	Savage Garden Affirmation	23 16
25	Smash Mouth Then The Morning Comes	23 25
26	Pink Most Girls	21 10
27	Macy Gray I Try	21 24
28	Vertical Horizon Everything You Want	20 20
29	Lit My Own Worst Enemy	19 19
30	The Corrs Breathless	18 16
31	The Wallflowers Sleepwalker	17 9
32	Backstreet Boys Show Me The Meaning Of	17 19
33	Joe I Wanna Know	17 32
34	Samantha Mumba Gotta Tell You	15 16
35	Destiny's Child Say My Name	14 24
36	Souldecision Faded	14 4
37	Evan & Jaron Crazy For This Girl	14 10
38	'N Sync This I Promise You	13 8
39	Santana Feat. Rob Thomas Smooth	13 8
40	Macy Gray Why Didn't I Call Me	13 34
FI	'N Sync This I Promise You	13 0
FI	Eye 6 Promise	10 1
FI	Macy Gray Still	9 0

**WHYI Miami**  
 PD: Rob Roberts  
 APD: Tony Banks  
 MD: Deidre Poyner  
 Clear Channel 954-463-9299

	TW	LW
1	Sting Feat. Cheb Mami Desert Rose	75 76
2	Son By Four A Pure Dolor/Purest Pain	73 61
3	Janet Doesn't Really Matter	73 69
4	Pink Most Girls	72 71
5	Madonna Music	72 72
6	Creed Higher	71 73
7	Fragma Toza's Miracle	54 63
8	Creed With Arms Wide Open	49 19
9	Souldecision Faded	43 45
10	Christina Aguilera Come On Over Baby (A)	41 40
11	'N Sync This I Promise You	41 42
12	98 Degrees Give Me Just One Night (Una)	41 43
13	3 Doors Down Kryptonite	39 37
14	Destiny's Child Jumpin, Jumpin	39 42
15	Dream He Loves You Not	38 41
16	Bon Jovi It's My Life	35 37
17	Matchbox Twenty Bent	34 48
18	Nelly (Hot S***) Country Grammar	32 30
19	Debelah Morgan Dance With Me	31 31
20	Creed Higher	28 14
21	Mya Case Of The Ex	26 28
22	Toni Braxton He Wasn't Man Enough	25 55
23	Ruff Endz No More	25 9
24	DJ Jurgan Higher & Higher	25 26
25	Smash Mouth Then The Morning Comes	23 25
26	Science Masquerade	23 24
27	Zion Train Meet Virginia	23 24
28	Enrique Iglesias Sad Eyes	22 19
29	Youth Asylum Jasmin	21 20
30	Kandi Don't Think I'm Not	21 22
31	Baha Men Who Let The Dogs Out	20 25
32	Samantha Mumba Gotta Tell You	19 20
33	Spice Girls Healing	18 0
34	Third Eye Blind Deep Inside Of You	18 13
35	Enrique Iglesias Sad Eyes	18 14
36	Everclear Wonderful	17 8
37	Mikaella So In Love With Two	16 0
38	Enrique Iglesias Be With You	14 12
39	Eminem The Way I Am	14 16
40	Sonique It Feels So Good	13 12
FI	'N Sync This I Promise You	18 0
FI	Mikaella So In Love With Two	16 0
FI	Lenny Kravitz Again	12 1

**WKSS Hartford**  
 PD: Tracy Austin  
 MD: Mike McGowan  
 Clear Channel 860-723-6160

	TW	LW
1	Pink Most Girls	56 54
2	Toni Braxton He Wasn't Man Enough	54 54
3	Destiny's Child Jumpin, Jumpin	53 41
4	Ideal Feat. Lil' Mo Whatever	53 43
5	Mary Mary Shackles	52 52
6	Aaliyah Try Again	50 47
7	Madonna Music	43 45
8	Next Wiley	41 27
9	Nelly (Hot S***) Country Grammar	39 31
10	Joe I Wanna Know	39 44
11	98 Degrees Give Me Just One Night (Una)	37 29
12	Christina Aguilera Come On Over Baby (A)	36 34
13	Janet Doesn't Really Matter	36 36
14	Missy 'Misdemeanor' Elliott Hot Boyz	36 42
15	Debelah Morgan Dance With Me	35 33
16	Baha Men Who Let The Dogs Out	33 23
17	Ima Stay The Night	32 26
18	Jay-Z Feat. UGK Big Pimpin	27 27
19	Mya Case Of The Ex	24 23
20	Eminem The Way I Am	23 19
21	Samantha Mumba Gotta Tell You	22 17
22	Kandi Don't Think I'm Not	21 4
23	Ruff Endz No More	21 26
24	'N Sync It's Gonna Be Me	20 17
25	Marc Anthony You Sang To Me	19 32
26	Enrique Iglesias Be With You	18 20
27	Enrique Iglesias Sad Eyes	18 19
28	No Authority Get It Get Your Number	16 9
29	Sonique It Feels So Good	16 14
30	Pink There You Go	16 15
31	DMX Party Up	15 8
32	Sisqo Incomplete	15 15
33	Max-A-Million Sexual Healing	13 10
34	Christina Aguilera Gene In A Bottle	13 12
35	Eminem The Way I Am	12 19
36	Sisqo Thong Song	13 13
37	Montell Jordan Get It On Tonight	13 15
38	Blaque Bring It All To Me	13 17
39	Jennifer Lopez If You Had My Love	13 18
40	Marc Anthony My Baby You	12 9
FI	Kandi Don't Think I'm Not	21 4
FI	Dido Here With Me	10 4
FI	Boyz II Men Pass You By	9 4

**WBTS Atlanta**  
 Interim PD: Brian Scott  
 Cox 404-897-7500

	TW	LW
1	Nelly (Hot S***) Country Grammar	94 93
2	Kandi Don't Think I'm Not	93 82
3	Pink Most Girls	91 94
4	Mya Case Of The Ex	77 57
5	Destiny's Child Jumpin, Jumpin	74 84
6	Toni Braxton He Wasn't Man Enough	73 93
7	Christina Aguilera Come On Over Baby (A)	72 55
8	3 Doors Down Kryptonite	58 36
9	'N Sync This I Promise You	53 40
10	Destiny's Child Independent Women Part	50 41
11	Da Brat Feat. Tyrese What Chu Like	50 52
12	Janet Doesn't Really Matter	48 41
13	Madonna Music	47 42
14	Pink There You Go	45 45
15	Debelah Morgan Dance With Me	42 22
16	Ruff Endz No More	33 35
17	DMX Party Up	33 40
18	Baha Men Who Let The Dogs Out	31 29
19	Joe I Wanna Know	31 28
20	Backstreet Boys I'm Ready	30 25
21	Britney Spears Lucky	30 45
22	Eminem The Way I Am	29 31
23	Blaque Bring It All To Me	27 23
24	Sisqo Thong Song	27 28
25	'N Sync It's Gonna Be Me	27 54
26	Sisqo Incomplete	26 3
27	Jennifer Spears Dope... I Did It Again	24 24
28	Aaliyah Try Again	24 28
29	Santana Feat. The Product G&B Mana Mana	23 23
30	Sisqo Got To Get It	23 27
31	Savage Garden I Knew I Loved You	22 23
32	Jay-Z Feat. UGK Big Pimpin	20 32
33	Jessica Simpson I Wanna Love You Forever	19 13
34	Marc Anthony I Need To Know	19 24
35	Enrique Iglesias Be With You	18 18
36	Eminem The Real Slim Shady	18 18
37	Jennifer Lopez Waiting For Tonight	18 21
38	Ricky Martin She Bangs	17 0
39	TLC Unpretty	17 16
40	Juvenile Back That Thang Up	16 15
FI	Sisqo Incomplete	26 3
FI	Ricky Martin She Bangs	17 0
FI	Lil' Bow Wow Bounce With Me	13 0

**WPST Trenton**  
 Sr. VP/Pgm: Michelle Stevens  
 PD: Dave McKay  
 APD/MD: Chris Puorro  
 Nassau 609-419-0300

	TW	LW
1	3 Doors Down Kryptonite	69 70
2	Nelly (Hot S***) Country Grammar	68 63
3	Janet Doesn't Really Matter	67 56
4	Creed With Arms Wide Open	66 65
5	Destiny's Child Jumpin, Jumpin	66 67
6	Bon Jovi It's My Life	63 60
7	Britney Spears Lucky	42 46
8	Vertical Horizon You're A God	41 39
9	Souldecision Faded	40 40
10	Christina Aguilera Come On Over Baby (A)	40 41
11	Toni Braxton He Wasn't Man Enough	39 38
12	Everclear Wonderful	39 39
13	Matchbox Twenty Bent	39 40
14	Baha Men Who Let The Dogs Out	39 44
15	Aaliyah Try Again	36 35
16	Madonna Music	35 35
17	'N Sync This I Promise You	34 33
18	98 Degrees Give Me Just One Night (Una)	34 39
19	Joe I Wanna Know	33 35
20	Backstreet Boys I'm Ready	30 25
21	Third Eye Blind Deep Inside Of You	30 26
22	Creed Higher	29 31
23	Backstreet Boys I'm True	29 25
24	Barenaked Ladies Pinch Me	29 25
25	Pink There You Go	29 32
26	Nine Days Absolutely (Story Of A Girl)	28 26
27	Vertical Horizon You're A God	28 28
28	Fastball You're An Ocean	25 23
29	Vertical Horizon Everything You Want	23 18
30	Jessica Simpson I Think I'm In Love Wit	23 22
31	Samantha Mumba Gotta Tell You	21 16
32	Go Go Dolls Black Balloon	20 16
33	Enrique Iglesias Sad Eyes	20 21
34	Eye 6 Promise	20 21
35	Jay-Z Feat. UGK Big Pimpin	19 17
36	Sugar Ray Fallin' Apart	19 17
37	Third Eye Blind Never Let You Go	18 17
38	Lit My Own Worst Enemy	18 18
39	Evan & Jaron Crazy For This Girl	18 18
40	Sonique It Feels So Good	17 13
FI	Nine Days If I Am	7 0
FI	Mya Case Of The Ex	6 1
FI	Ricky Martin She Bangs	6 1

**KSLS St. Louis**  
 PD: Jeff Kapugi  
 APD: Kandy Klutch  
 MD: Boomer  
 Clear Channel 314-692-5108

	TW	LW
1	Samantha Mumba Gotta Tell You	90 85
2	Nelly (Hot S***) Country Grammar	89 86
3	Pink Most Girls	89 89
4	3 Doors Down Kryptonite	87 83
5	Destiny's Child Jumpin, Jumpin	84 85
6	Creed With Arms Wide Open	79 39
7	'N Sync This I Promise You	79 42
8	Christina Aguilera Come On Over Baby (A)	49 56
9	Souldecision Faded	47 86
10	Ruff Endz No More	44 44
11	Enrique Iglesias Sad Eyes	42 44
12	98 Degrees Give Me Just One Night (Una)	39 44
13	Debelah Morgan Dance With Me	38 31
14	'N Sync It's Gonna Be Me	38 37
15	Madonna Music	38 60
16	Kandi Don't Think I'm Not	37 18
17	Toni Braxton He Wasn't Man Enough	37 41
18	Red Hot Chili Peppers Californication	36 37
19	702 Whine Whig Girls At	35 37
20	Destiny's Child Independent Women Part	34 17
21	Janet Doesn't Really Matter	34 38
22	Baha Men Who Let The Dogs Out	33 33
23	BBMak Back Here	32 34
24	Matchbox Twenty Bent	32 35
25	Pink There You Go	31 32
26	Joe I Wanna Know	29 38
27	Destiny's Child Jumpin, Jumpin	29 34
28	Jay-Z Feat. UGK Big Pimpin	18 21
29	Bon Jovi It's My Life	18 30
30	Aaliyah Try Again	18 45
31	Barenaked Ladies Pinch Me	16 7
32	Papa Roach Last Resort	16 13
33	Mystikal Shake Ya Ass	15 0
34	The Wallflowers Sleepwalker	15 0
35	Mya Case Of The Ex	15 10
36	Creed Higher	15 15
37	Mandy Moore Walk Me Home	14 0
38	Fragma Toza's Miracle	12 11
39	Dream He Loves You Not	10 10
40	Vertical Horizon You're A God	10 30
FI	Red Hot Chili Peppers Californication	36 3
FI	Mystikal Shake Ya Ass	15 0
FI	The Wallflowers Sleepwalker	15 3

**WNKS Charlotte**  
 PD: John Reynolds  
 MD: Jason McCormick  
 Infinity 704-331-9510

	TW	LW
1	Matchbox Twenty Bent	59 59
2	Creed Higher	58 59
3	Pink There You Go	55 53
4	Christina Aguilera Come On Over Baby (A)	53 38
5	Everclear Wonderful	52 58
6	Faith Hill The Way You Love Me	51 35
7	Jessica Simpson I Think I'm In Love Wit	46 43
8	Destiny's Child Jumpin, Jumpin	45 52
9	3 Doors Down Kryptonite	44 49
10	Janet Doesn't Really Matter	42 42
11	Bon Jovi It's My Life	42 45
12	Souldecision Faded	41 25
13	Vertical Horizon You're A God	41 39
14	Toni Braxton He Wasn't Man Enough	40 39
15	'N Sync It's Gonna Be Me	38 45
16	Joe I Wanna Know	38 45
17	Madonna Music	37 33
18	Third Eye Blind Deep Inside Of You	36 40
19	Creed With Arms Wide Open	33 21
20	Pink Most Girls	31 21
21	Nelly (Hot S***) Country Grammar	30 26
22	Evan & Jaron Crazy For This Girl	28 43
23	Deater Freshish Leaving Town	27 13
24	Samantha Mumba Gotta Tell You	23 20
25	98 Degrees Give Me Just One Night (Una)	23 20
26	Fastball You're An Ocean	20 28
27	Sister Hazel Change Your Mind	17 39
28	Eye 6 Promise	16 14
29	Kandi Don't Think I'm Not	16 14
30	Red Hot Chili Peppers Scar Tissue	14 11
31	Santana Feat. Rob Thomas Smooth	14 13
32	Train Meet Virginia	12 11
33	Tal Bachman She's So High	12 12
34	Citizen King Better Days (And The Botta)	12 12
35	Debelah Morgan Dance With Me	12 17
36	Sugar Ray Every Morning	11 12
37	Go Go Dolls Broadway	11 11
38	Britney Spears Lucky	11 23
39	Nine Days Absolutely (Story Of A Girl)	11 25
40	Go Go Dolls Black Balloon	10 6
FI	Kandi Don't Think I'm Not	14 1
FI	Red Hot Chili Peppers Californication	6 0

**KHTS San Diego**  
 Dir./FM Pgm: Jim Richards  
 PD: Diana Laird  
 MD: Hitman Haze  
 Clear Channel 619-291-9191

	TW	LW
1	Pink Most Girls	82 83
2	Kandi Don't Think I'm Not	79 80
3	Nelly (Hot S***) Country Grammar	79 83
4	Next Wiley	78 60
5	Janet Doesn't Really Matter	65 76
6	Jay-Z Feat. UGK Big Pimpin	45 49
7	'N Sync This I Promise You	42 40
8	Britney Spears Lucky	42 40
9	Ruff Endz No More	36 39
10	Destiny's Child Independent Women Part	35 35
11	Backstreet Boys I'm True	34 30
12	98 Degrees Give Me Just One Night (Una)	34 37
13	Baha Men Who Let The Dogs Out	33 35
14	Dream He Loves You Not	33 35
15	'N Sync It's Gonna Be Me	32 33
16	Souldecision Faded	30 14
17	Madonna Music	29 44
18	Robbie Williams Rock DJ	28 34
19	Nelly (Hot S***) Country Grammar	25 16
20	Debelah Morgan Dance With Me	25 26
21	Aaliyah Try Again	24 22
22	Evan & Jaron Crazy For This Girl	22 27
23	Enrique Iglesias Sad Eyes	23 16
24	Toni Braxton He Wasn't Man Enough	22 22
25	Mary Mary Shackles	22 26
26	Mandy Moore I Wanna Be With You	22 20
27	Missy 'Misdemeanor' Elliott Hot Boyz	21 16

# AIRPLAY Monitor

## MAINSTREAM TOP 40

# POWER PLAYLISTS

FOR WEEK ENDING SEPTEMBER 24, 2000

Songs ranked by number of detections. Playlists are listed in order of TSA weekly cumes, beginning with the highest-cumming station. Cumes are updated twice weekly following the release of the spring and fall Arbitron surveys. The number of stations shown each week varies depending upon space.  
† Impressions (†) denotes songs with 6 or more detections at station for first time this week.

WPRO Providence  
PD: Tony Bristol  
MD: Davey Morris  
Citadel 401-433-4200



	TW	LW
1 Madonna Music	63	62
2 3 Doors Down Kryptonite	59	57
3 Matchbox Twenty Bent	58	56
4 Barenaked Ladies Pinch Me	48	36
5 Bon Jovi It's My Life	44	42
6 Creed With Arms Wide Open	43	27
7 98 Degrees Give Me Just One Night (Una)	38	34
8 Christina Aguilera Come On Over Baby (A)	36	37
9 Vertical Horizon You're A God	35	30
10 Toni Braxton He Wasn't Man Enough	34	11
11 Souldecision Faded	31	37
12 Sting Feat. Cheb Mami Desert Rose	31	37
13 Joe I Wanna Know	30	61
14 Dido Here With Me	29	21
15 Splinter I Think God Can Explain	29	27
16 Marc Anthony My Baby	27	21
17 Debrah Morgan Dance With Me	27	18
18 Janet Doesn't Really Matter	26	36
19 Third Eye Blind Deep Inside Of You	22	29
20 Destiny's Child Jumpin', Jumpin'	21	20
21 Samantha Mumba Gotta Tell You	21	20
22 The Corrs Breathless	21	23
23 Pink Most Girls	20	19
24 Braxton's Child I'm In Love With	19	19
25 Evan & Jaron Crazy For This Girl	19	19
26 Kandi Don't Think I'm Not	17	17
27 The Wallflowers Sleepwalker	16	10
28 Enrique Iglesias Sad Eyes	16	19
29 Rosette Wish I Could Fly	15	10
30 Eve 6 Promise	15	16
31 Lenny Kravitz Again	14	14
32 Together The Hardest Part Of Breaking	14	15
33 Savage Garden Affirmation	14	18
34 Phish Heavy Things	13	13
35 Jay-Z Feat. UGK Big Pimpin'	12	0
36 Most What's The Dilla?†	12	15
37 No Authority Can I Get Your Number	12	18
38 Everclear Wonderful	12	25
39 Faith Hill The Way You Love Me	11	18
40 Papa Roach Last Resort	10	6
† Lenny Kravitz Again	14	0
† Jay-Z Feat. UGK Big Pimpin'	12	0
† Ricky Martin She Bangs	8	0

WXVY Baltimore  
VP/Prog: Bill Pasha  
OM: Kristie McIntyre  
APD/MD: Throb  
Infinity 410-828-7722



	TW	LW
1 Destiny's Child Jumpin', Jumpin'	67	69
2 Pink There You Go	65	67
3 Creed With Arms Wide Open	63	59
4 Janet Doesn't Really Matter	57	41
5 Nelly (Hot S***) Country Grammar	57	43
6 Madonna Music	50	59
7 Nine Days Absolutely (Story Of A Girl)	47	50
8 3 Doors Down Kryptonite	39	34
9 Christina Aguilera Come On Over Baby (A)	36	27
10 Vertical Horizon You're A God	35	33
11 Matchbox Twenty Bent	33	34
12 Baha Men Who Let The Dogs Out	33	33
13 Ruff Endz No More	32	30
14 98 Degrees Give Me Just One Night (Una)	31	6
15 Samantha Mumba Gotta Tell You	31	24
16 Sting Feat. Cheb Mami Desert Rose	30	25
17 Barenaked Ladies Pinch Me	30	27
18 Toni Braxton He Wasn't Man Enough	30	37
19 Debrah Morgan Dance With Me	29	18
20 Aaliyah Try Again	29	35
21 Santana Feat. The Product G&B Maria Maria	28	29
22 No Authority Can I Get Your Number	27	22
23 Joe I Wanna Know	27	24
24 Braxton's Child I'm In Love With	27	24
25 Evan & Jaron Crazy For This Girl	26	25
26 Macy Gray I Try	26	26
27 Kandi Don't Think I'm Not	24	18
28 Third Eye Blind Deep Inside Of You	22	27
29 Christina Aguilera What A Girl Wants/Un	22	23
30 'N Sync This I Promise You	21	22
31 'N Sync This I Promise You	18	10
32 Braxton's Child I'm In Love With	18	11
33 Macy Gray I Try	16	13
34 Ben Harper & The Innocent Cr Steal My K	16	14
35 Vertical Horizon You're A God	16	22
36 Whitney Houston It's Not Right But It's	15	19
37 Creed Higher	15	36
38 Faith Hill The Way You Love Me	14	1
39 All Saints Never Ever	13	10
40 BBMAK Back Here	12	3
† 'N Sync This I Promise You	18	0
† Faith Hill The Way You Love Me	12	0
† Everclear Wonderful	12	0

WDGC Raleigh  
OM: Rob Edwards  
PD: Chris Edge  
APD: Keith Scott  
Clear Channel 919-871-1051



	TW	LW
1 Souldecision Faded	64	61
2 Bon Jovi It's My Life	59	24
3 Creed With Arms Wide Open	58	56
4 3 Doors Down Kryptonite	53	51
5 Faith Hill The Way You Love Me	52	20
6 Madonna Music	50	58
7 Erin McCarroll Promise Of You	46	21
8 Janet Doesn't Really Matter	46	36
9 Shaggy Back Here	45	35
10 Everclear Wonderful	42	56
11 Madonna Music	38	45
12 Fastball You're An Ocean	37	27
13 Tonic Sugar	36	36
14 Barenaked Ladies Pinch Me	36	38
15 Sting Feat. Cheb Mami Desert Rose	34	47
16 The O'Jays Soul Train	34	27
17 Matchbox Twenty Bent	32	33
18 Nine Days If I Am	27	26
19 Christina Aguilera Come On Over Baby (A)	26	21
20 The Wallflowers Sleepwalker	26	28
21 Phish Heavy Things	25	15
22 Macy Gray I Try	25	45
23 Wyclef Jean The Love Train	24	21
24 BBMAK Back Here	23	30
25 Jessica Simpson I Think I'm In Love Wit	20	25
26 Sr-71 Right Now	20	20
27 Matchbox Twenty Bent	18	14
28 Red Hot Chili Peppers Californication	18	16
29 'N Sync This I Promise You	17	6
30 'N Sync This I Promise You	17	18
31 Blessid Union Of Souls Hey Leonardo (Sh	16	13
32 Macy Gray I Try	16	13
33 Ben Harper & The Innocent Cr Steal My K	16	14
34 Vertical Horizon You're A God	16	22
35 Smash Mouth Then The Morning Comes	15	11
36 Eve 6 Promise	15	16
37 Vertical Horizon Everything You Want	15	14
38 98 Degrees Give Me Just One Night (Una)	15	17
39 Fastball Out Of My Head	14	10
40 8 Steps 2 Question Everything	14	13
† Pink Most Girls	6	1

WXSS Milwaukee  
PD: Brian Kelly  
MD: Jojo Martinez  
Entercom 414-529-1250



	TW	LW
1 Madonna Music	65	26
2 Dr. Dre Feat. Tyrese What'chu Like	64	63
3 Or. Dra Feat. Snoop Dogg The Next Expo	59	64
4 Sammie I Like It	56	62
5 Pink Most Girls	45	64
6 'N Sync This I Promise You	44	21
7 Christina Aguilera Come On Over Baby (A)	42	43
8 Emma The Way I Am	41	16
9 Christina Aguilera Come On Over Baby (A)	36	54
10 Nanci Don't Think I'm Not	38	34
11 Creed With Arms Wide Open	38	65
12 Ideal Feat. Lil' Mo Whatever	37	43
13 Ruff Endz No More	36	36
14 Matchbox Twenty If You're Gone	33	0
15 Sammie Crazy Things I Do	32	26
16 Third Eye Blind Deep Inside Of You	32	31
17 Fastball You're An Ocean	32	33
18 Mya Case Of The Ex	31	20
19 Vertical Horizon You're A God	31	29
20 Next Wiley	29	41
21 Cleopatra U Got It	28	31
22 Souldecision Faded	28	41
23 98 Degrees Give Me Just One Night (Una)	26	31
24 BBMAK Back Here	26	43
25 Baha Men Who Let The Dogs Out	25	33
26 702 Where My Girls At	24	7
27 Destiny's Child Jumpin', Jumpin'	24	26
28 Everclear Wonderful	24	27
29 DMX Party Up	23	24
30 Sr-71 Right Now	22	19
31 Vertical Horizon Everything You Want	22	31
32 Janet Doesn't Really Matter	22	43
33 Kid Rock Only God Knows Why	21	0
34 Jay-Z Feat. UGK Big Pimpin'	21	23
35 Destiny's Child Say My Name	20	24
36 Debrah Morgan Dance With Me	20	40
37 Evan & Jaron Crazy For This Girl	19	16
38 Dexter Freebish Leaving Town	18	0
39 Papa Roach Last Resort	18	10
40 Britney Spears Lucky	18	20
† Dexter Freebish Leaving Town	18	0
† Samantha Mumba Gotta Tell You	17	0
† Red Hot Chili Peppers Californication	17	5

KXXM San Antonio  
PD: Krash Kelly  
APD/MD: Duncan James  
Clear Channel 210-736-9700



	TW	LW
1 Madonna Music	96	93
2 3 Doors Down Kryptonite	93	92
3 Everclear Wonderful	90	90
4 Creed With Arms Wide Open	90	92
5 Pink Most Girls	81	50
6 Janet Doesn't Really Matter	61	91
7 Third Eye Blind Deep Inside Of You	57	50
8 Papa Roach Last Resort	56	54
9 Christina Aguilera Come On Over Baby (A)	51	54
10 98 Degrees Give Me Just One Night (Una)	50	51
11 Mandy Moore I Wanna Be With You	49	47
12 Bon Jovi It's My Life	48	28
13 Toni Braxton He Wasn't Man Enough	47	65
14 Vertical Horizon You're A God	45	51
15 Tonic Sugar	39	35
16 Blessid Union Of Souls That's The Girl	39	40
17 Matchbox Twenty Bent	39	40
18 Goo Goo Dolls Broadway	37	0
19 Evan & Jaron Crazy For This Girl	37	29
20 Vertical Horizon Everything You Want	37	36
21 Lit Miserable	36	35
22 Eve 6 Promise	31	30
23 Destiny's Child Jumpin', Jumpin'	30	24
24 Souldecision Faded	30	24
25 Sting Feat. Cheb Mami Desert Rose	30	29
26 Pink There You Go	29	37
27 DMX Party Up	28	23
28 Creed Higher	25	30
29 Matchbox Twenty If You're Gone	24	0
30 Red Hot Chili Peppers Californication	24	15
31 Nelly (Hot S***) Country Grammar	24	22
32 Lenny Kravitz I Belong To You	24	23
33 Barenaked Ladies Pinch Me	21	28
34 Wheatas Teenage Ortbag	20	40
35 Nine Days Absolutely (Story Of A Girl)	19	24
36 Green Day Minority	17	17
37 Joe I Wanna Know	15	31
38 The Black Crowes Hard To Handle	14	38
39 New Order Bizance Love Triangle	12	15
40 Live It Alone	12	12
† Matchbox Twenty If You're Gone	24	0

WZPL Indianapolis  
PD: Scott Sands  
MD: Dave Decker  
Mystar 317-816-4000



	TW	LW
1 Madonna Music	67	66
2 BBMAK Back Here	67	60
3 Creed With Arms Wide Open	59	61
4 3 Doors Down Kryptonite	58	58
5 Vertical Horizon Everything You Want	52	36
6 Nine Days Absolutely (Story Of A Girl)	52	60
7 Bon Jovi It's My Life	51	51
8 Souldecision Faded	49	43
9 Vertical Horizon You're A God	45	43
10 Everclear Wonderful	43	27
11 Christina Aguilera Come On Over Baby (A)	41	24
12 98 Degrees Give Me Just One Night (Una)	41	51
13 Janet Doesn't Really Matter	39	28
14 Matchbox Twenty Bent	36	42
15 'N Sync This I Promise You	34	17
16 Third Eye Blind Deep Inside Of You	33	28
17 The Wallflowers Sleepwalker	30	22
18 Kid Rock Wasting Time	27	14
19 Faith Hill The Way You Love Me	25	27
20 Creed Higher	24	21
21 Train Meet Virginia	24	21
22 Santana Feat. Rob Thomas Smooth	23	25
23 Britney Spears Lucky	23	28
24 Macy Gray I Try	23	29
25 Matchbox Twenty If You're Gone	21	0
26 'N Sync It's Gonna Be Me	21	31
27 Barry Williams The Real Greg Brady	20	21
28 Lenny Kravitz Again	20	20
29 Eve 6 Promise	19	20
30 Barenaked Ladies Pinch Me	19	27
31 Third Eye Blind Deep Inside Of You	18	29
32 Spicnae Nona The Richer Kiss... Me	17	13
33 King Kong Dancing Girls	16	17
34 Fastball You're An Ocean	16	19
35 Nine Days If I Am	15	0
36 Christina Aguilera What A Girl Wants/Un	15	13
37 Smash Mouth All Star	15	13
38 Len Small My Sunshine	15	14
39 Ricky Martin 'Livin' On A Prayer	15	17
40 Marc Anthony I Need To Know	15	18
† Matchbox Twenty If You're Gone	21	0
† Barry Williams The Real Greg Brady	20	0
† Nine Days If I Am	15	0

WDJX Louisville  
PD: Barry Fox  
APD/MD: Shane Collins  
Blue Chip 502-625-1220



	TW	LW
1 Christina Aguilera Come On Over Baby (A)	73	89
2 Nelly (Hot S***) Country Grammar	71	62
3 Toni Braxton He Wasn't Man Enough	71	70
4 Madonna Music	69	64
5 Souldecision Faded	69	64
6 Destiny's Child Jumpin', Jumpin'	68	69
7 Joe I Wanna Know	68	67
8 Everclear Wonderful	48	45
9 Creed With Arms Wide Open	47	44
10 Vertical Horizon You're A God	46	38
11 Matchbox Twenty Bent	45	44
12 Janet Doesn't Really Matter	45	44
13 Jessica Simpson I Think I'm In Love Wit	45	47
14 Pink Most Girls	44	45
15 Nine Days Absolutely (Story Of A Girl)	44	53
16 LeAnn Rimes Can't Fight The Moonlight	40	35
17 Westlife Sweet I Hear You Go	40	35
18 Shaggy Dance & Shout	39	38
19 'N Sync This I Promise You	33	22
20 Bon Jovi It's My Life	33	30
21 3 Doors Down Kryptonite	32	40
22 Fastball You're An Ocean	30	27
23 Faith Hill The Way You Love Me	29	28
24 98 Degrees Give Me Just One Night (Una)	29	29
25 Baha Men Who Let The Dogs Out	28	25
26 Third Eye Blind Deep Inside Of You	28	29
27 Britney Spears Lucky	28	31
28 Savage Garden Affirmation	27	23
29 No Authority Can I Get Your Number	27	34
30 Aaliyah Try Again	25	36
31 Creed Higher	24	37
32 Together The Hardest Part Of Breaking	21	21
33 Pink There You Go	21	21
34 Destiny's Child Say My Name	19	16
35 Samantha Mumba Gotta Tell You	18	24
36 LeAnn Rimes Can't Fight The Moonlight	15	13
37 'N Sync It's Gonna Be Me	14	23
38 Boyz II Men Pass You By	13	14
39 Vertical Horizon Everything You Want	12	21
40 702 Where My Girls At	11	40
† Dream He Loves You Not	8	5
† Ruff Endz No More	8	5
† Matchbox Twenty If You're Gone	6	0

WKFS Cincinnati  
PD: Rod Phillips  
MD: Jeff Murray  
Clear Channel 513-763-5477



	TW	LW
1 Destiny's Child Jumpin', Jumpin'	91	88
2 Nelly (Hot S***) Country Grammar	84	68
3 Blaque 608	73	40
4 Vertical Horizon You're A God	73	40
5 Toni Braxton He Wasn't Man Enough	72	39
6 Madonna Music	71	91
7 Souldecision Faded	69	88
8 3 Doors Down Kryptonite	67	85
9 Creed With Arms Wide Open	64	48
10 Baha Men Who Let The Dogs Out	57	46
11 Vertical Horizon You're A God	56	55
12 Christina Aguilera Come On Over Baby (A)	53	53
13 Pink There You Go	50	28
14 Janet Doesn't Really Matter	50	39
15 Pink Most Girls	44	44
16 Jay-Z Feat. UGK Big Pimpin'	41	17
17 Debrah Morgan Dance With Me	39	26
18 Everclear Wonderful	38	20
19 98 Degrees Give Me Just One Night (Una)	34	50
20 Matchbox Twenty Bent	32	47
21 BBMAK Back Here	30	44
22 Samantha Mumba Gotta Tell You	29	20
23 Eminem The Real Slim Shady	28	13
24 Dirty Bastard Got Your Money	28	20
25 Jay-Z Feat. Amil & Ja Can I Get A...	26	21
26 Vertical Horizon You're A God	24	26
27 Christina Aguilera What A Girl Wants/Un	24	27
28 Third Eye Blind Deep Inside Of You	24	27
29 Aaliyah Try Again	23	21
30 'N Sync It's Gonna Be Me	23	36
31 Blaque Bring It All To Me	20	22
32 Nine Days Absolutely (Story Of A Girl)	20	34
33 Barenaked Ladies Pinch Me	17	8
34 Pink There You Go	17	17
35 Santana Feat. Rob Thomas Smooth	16	16
36 Red Hot Chili Peppers Scar Tissue	15	12
37 Britney Spears Lucky	15	32
38 Brian McKnight Can I Get Your Number	14	4
39 Ruff Endz No More	14	5
40 Dream He Loves You Not	13	18
41 Kandi Don't Think I'm Not	12	0
† Mya Case Of The Ex	14	0
† Red Hot Chili Peppers Californication	12	5
† Ricky Martin She Bangs	7	0

KCHZ Kansas City  
PD: Mike Austin  
APD: Mike O'Reilly  
MD: Dave Johnson  
Syncom 816-356-2400



	TW	LW
1 Nelly (Hot		

Songs ranked by number of detections. Playlists are listed in order of TSA weekly came, beginning with the highest-cumulating station. Cumes are updated twice yearly following the release of the spring and fall Arbitron surveys. The number of stations shown each week varies depending upon space.  
1st Impressions (FI) denotes songs with 6 or more detections at station for first time this week.

WKWS Toledo  
OM: Cary Pall  
PD: Bill Michaels  
MD: Mark Andrews  
Clear Channel 419-244-8321

WNOU Indianapolis  
OM: Greg Dunkin  
PD: David Edgar  
APD: Chris Ott  
Emmis 317-236-9300

WSNX Grand Rapids  
PD: Jeff Andrews  
APD: Eric D'Brien  
MD: Brad Newman  
Clear Channel 616-956-6696

WKCI New Haven  
PD: Danny Ocean  
MD: Jim Spears  
Clear Channel 203-248-8814

KZHT Salt Lake City  
PD: Jeff McCartney  
MD: Mark McCarthy  
Clear Channel 801-908-1300

WSTW Wilmington  
PD: John Wilson  
Assoc. PD/MD: Mike Rossi  
Delmarva 302-478-2700

TW	LW	1
63	73	Destiny's Child Jumpin, Jumpin
63	73	3 Doors Down Kryptonite
57	35	Janet Doesn't Really Matter
56	41	Creed With Arms Wide Open
54	45	Creed Higher
50	76	Nelly (Hot S***) Country Grammar
49	23	Joe I Wanna Know
47	29	Baha Men Who Let The Dogs Out
38	37	Toni Braxton He Wasn't Man Enough
36	61	Matchbox Twenty Bent
34	46	Madonna Music
32	44	Pink Most Girls
32	44	Souldecision Faded
31	47	98 Degrees Give Me Just One Night (Una
30	20	N Sync This I Promise You
26	31	Samantha Mumba Gotta Tell You
25	8	Kid Rock Wasting Time
23	41	Vertical Horizon You're A God
22	14	Third Eye Blind Deep Inside Of You
21	49	Creed With Arms Wide Open
20	20	Nine Days Absolutely (Story Of A Girl)
20	20	Christina Aguilera Come On Over Baby (A
19	1	Matchbox Twenty If You're Gone
19	10	Santana Feat. Rob Thomas Smooth
18	7	Deborah Morgan Dance With Me
17	15	Faith Hill Breathe
17	25	Christina Aguilera Give In To A Bottle
17	27	Go Go Dolls Break Ballon
15	12	Vertical Horizon Everything You Want
15	17	Faith Hill The Way You Love Me
15	15	N Sync It's Gonna Be Me
15	20	No Authority Can I Get Your Number
15	21	Bon Jovi It's My Life
14	33	Jay-Z Feat. UGK Big Pimpin
14	34	Kandi Don't Think I'm Not
13	15	N Sync Bye Bye
13	12	Eve 6 Promise
12	1	Ruff Endz No More
12	12	Dream He Loves You Not
12	16	IS Distracted
11	9	702 Where My Girls At
11	1	FI Matchbox Twenty If You're Gone
11	1	FI Kandi Don't Think I'm Not
11	1	FI Ruff Endz No More

TW	LW	1
95	78	3 Doors Down Kryptonite
84	87	Everclear Wonderful
83	67	Vertical Horizon You're A God
79	89	4 Britney Spears Lucky
74	74	Destiny's Child Jumpin, Jumpin
74	96	6 Christina Aguilera Come On Over Baby (A
68	68	Creed With Arms Wide Open
59	50	Jessica Simpson I Think I'm In Love Wit
52	48	9 Nelly (Hot S***) Country Grammar
48	44	N Sync It's Gonna Be Me
48	46	11 Souldecision Faded
48	52	12 Blink-182 All The Small Things
46	50	13 98 Degrees Give Me Just One Night (Una
44	52	14 Madonna Music
41	40	15 Pink There You Go
41	52	16 Nine Days Absolutely (Story Of A Girl)
37	37	17 Fastball You're An Ocean
36	40	18 Janet Doesn't Really Matter
35	40	19 Faith Hill The Way You Love Me
34	21	20 Kid Rock Wasting Time
34	20	21 Christina Aguilera Come On Over Baby (A
32	33	22 Matchbox Twenty If You're Gone
31	31	23 Santana Feat. Rob Thomas Smooth
31	31	24 Toni Braxton He Wasn't Man Enough
29	28	25 Pink Most Girls
28	28	26 Christina Aguilera Give In To A Bottle
28	28	27 Backstreet Boys The One
27	27	28 Kandi Don't Think I'm Not
26	27	29 Dream He Loves You Not
24	31	30 Papa Roach Last Resort
22	21	31 Baha Men Who Let The Dogs Out
19	11	32 Red Hot Chili Peppers Californication
19	28	33 Jay-Z Feat. UGK Big Pimpin
19	28	34 Splendor I Think God Can Explain
17	22	35 Limp Bizkit Break Stuff
16	0	36 Matchbox Twenty If You're Gone
16	0	37 Ruff Endz No More
15	0	38 Dream He Loves You Not
15	0	39 IS Distracted
14	0	40 702 Where My Girls At
14	0	FI Matchbox Twenty If You're Gone
14	0	FI Debrah Morgan Dance With Me
14	0	FI Barenaked Ladies Pinch Me

TW	LW	1
92	63	Baha Men Who Let The Dogs Out
90	62	Destiny's Child Jumpin, Jumpin
87	57	3 Pink Most Girls
84	89	4 Nelly (Hot S***) Country Grammar
69	52	5 Jessica Simpson I Think I'm In Love Wit
66	44	6 Samantha Mumba Gotta Tell You
59	70	7 Toni Braxton He Wasn't Man Enough
56	42	8 Madonna Music
46	39	9 98 Degrees Give Me Just One Night (Una
37	39	10 Kandi Don't Think I'm Not
36	32	11 Nine Days Absolutely (Story Of A Girl)
35	14	12 Next Wifey
35	14	13 3 Doors Down Kryptonite
35	14	14 Janet Doesn't Really Matter
34	11	15 Joe I Wanna Know
33	9	16 Nine Days Absolutely (Story Of A Girl)
33	13	17 Dream He Loves You Not
33	13	18 Debrah Morgan Dance With Me
33	13	19 Bon Jovi It's My Life
32	13	20 Evan & Jaron Crazy For This Girl
32	21	21 Barenaked Ladies Pinch Me
32	21	22 Samantha Mumba Gotta Tell You
32	21	23 Savage Garden Affirmation
32	24	24 BB Mak Back Here
32	26	25 Nelly (Hot S***) Country Grammar
32	26	26 Samantha Mumba Gotta Tell You
32	26	27 Dr. Dre Feat. Snoop Dogg The Next Episo
31	27	28 Aaliyah Try Again
31	27	29 No Authority Can I Get Your Number
31	27	30 Ruff Endz No More
31	27	31 Montell Jordan Get It On Tonight
31	27	32 Dr. Dre Forget About Dre
31	27	33 N Sync It's Gonna Be Me
31	27	34 Samantha Mumba Gotta Tell You
31	27	35 Dr. Dre Feat. Snoop Dogg The Next Episo
31	27	36 Aaliyah Try Again
31	27	37 No Authority Can I Get Your Number
31	27	38 Christina Aguilera Come On Over Baby (A
31	27	39 Monifah Touch It
31	27	40 Eminem The Way I Am
0	0	FI N Sync This I Promise You
0	0	FI Boyz II Men Pass You By
0	0	FI Mya Case Of The Ex

TW	LW	1
70	69	Toni Braxton He Wasn't Man Enough
69	69	2 Destiny's Child Jumpin, Jumpin
68	70	3 Pink Most Girls
67	69	4 Evan & Jaron Crazy For This Girl
67	71	5 Creed Higher
66	47	6 Creed With Arms Wide Open
66	47	7 Madonna Music
66	47	8 Christina Aguilera Come On Over Baby (A
66	47	9 98 Degrees Give Me Just One Night (Una
66	47	10 Janet Doesn't Really Matter
65	45	11 Debrah Morgan Dance With Me
65	45	12 Destiny's Child Jumpin, Jumpin
65	45	13 Bon Jovi It's My Life
65	45	14 Everclear Wonderful
65	45	15 98 Degrees Give Me Just One Night (Una
65	45	16 Third Eye Blind Deep Inside Of You
65	45	17 Debrah Morgan Dance With Me
65	45	18 Bon Jovi It's My Life
65	45	19 Mandy Moore I Wanna Be With You
65	45	20 Evan & Jaron Crazy For This Girl
65	45	21 Barenaked Ladies Pinch Me
65	45	22 Samantha Mumba Gotta Tell You
65	45	23 Savage Garden Affirmation
65	45	24 BB Mak Back Here
65	45	25 Nelly (Hot S***) Country Grammar
65	45	26 N Sync It's Gonna Be Me
65	45	27 Mandy Moore I Wanna Be With You
65	45	28 BB Mak Back Here
65	45	29 Destiny's Child Say My Name
65	45	30 Pink There You Go
65	45	31 Nine Days Absolutely (Story Of A Girl)
65	45	32 Aaliyah Try Again
65	45	33 Matchbox Twenty If You're Gone
65	45	34 Baha Men Who Let The Dogs Out
65	45	35 Splendor I Think God Can Explain
65	45	36 Papa Roach Last Resort
65	45	37 Vertical Horizon Everything You Want
65	45	38 Jessica Simpson I Think I'm In Love Wit
65	45	39 Christina Aguilera What A Girl Wants/Un
65	45	40 Max-A-Million Sexual Healing
0	0	FI Matchbox Twenty If You're Gone

TW	LW	1
70	76	Creed With Arms Wide Open
68	70	Toni Braxton He Wasn't Man Enough
65	66	3 Vertical Horizon You're A God
63	67	4 Evan & Jaron Crazy For This Girl
54	62	5 3 Doors Down Kryptonite
53	48	6 Britney Spears Lucky
53	72	7 Christina Aguilera Come On Over Baby (A
47	41	8 Pink Most Girls
45	37	9 98 Degrees Give Me Just One Night (Una
42	25	10 Samantha Mumba Gotta Tell You
41	29	11 Debrah Morgan Dance With Me
40	28	12 Destiny's Child Jumpin, Jumpin
40	28	13 Bon Jovi It's My Life
40	28	14 Enrique Iglesias Sad Eyes
40	28	15 Matchbox Twenty Bent
40	28	16 Dido Here With Me
40	28	17 Whuffa Teenage Ortbag
40	28	18 Ruff Endz No More
40	28	19 Savage Garden Affirmation
40	28	20 Janet Doesn't Really Matter
40	28	21 Matchbox Twenty If You're Gone
40	28	22 Billy Gilman One Voice
40	28	23 Nelly (Hot S***) Country Grammar
40	28	24 Madonna Music
40	28	25 Eve 6 Promise
40	28	26 Nina Gordon Tonight And The Rest Of My
40	28	27 Mandy Moore I Wanna Be With You
40	28	28 BB Mak Back Here
40	28	29 Red Hot Chili Peppers Californication
40	28	30 Splendor I Think God Can Explain
40	28	31 Dream He Loves You Not
40	28	32 Third Eye Blind Deep Inside Of You
40	28	33 Go Go Dolls Break Ballon
40	28	34 Splendor I Think God Can Explain
40	28	35 Lenny Kravitz Again
40	28	36 Aaliyah Are You That Somebody?
40	28	37 Pink There You Go
40	28	38 N Sync This I Promise You
40	28	39 The Wallflowers Sleepwalker
40	28	40 Jessica Simpson I Think I'm In Love Wit
0	0	FI Lenny Kravitz Again
0	0	FI N Sync This I Promise You
0	0	FI Sr-71 Right Now

TW	LW	1
57	56	1 Matchbox Twenty Bent
55	55	2 3 Doors Down Kryptonite
55	55	3 Janet Doesn't Really Matter
50	32	4 Madonna Music
48	31	5 Creed With Arms Wide Open
48	31	6 Destiny's Child Jumpin, Jumpin
48	31	7 Third Eye Blind Deep Inside Of You
48	31	8 Barenaked Ladies Pinch Me
48	31	9 Everclear Wonderful
48	31	10 98 Degrees Give Me Just One Night (Una
48	31	11 Souldecision Faded
48	31	12 Fastball You're An Ocean
48	31	13 Vertical Horizon You're A God
48	31	14 Pink Most Girls
48	31	15 Samantha Mumba Gotta Tell You
48	31	16 Baha Men Who Let The Dogs Out
48	31	17 Evan & Jaron Crazy For This Girl
48	31	18 Christina Aguilera Come On Over Baby (A
48	31	19 Sr-71 Right Now
48	31	20 Robbie Williams Rock DJ
48	31	21 Debrah Morgan Dance With Me
48	31	22 Lenny Kravitz Again
48	31	23 Bon Jovi It's My Life
48	31	24 N Sync This I Promise You
48	31	25 Dido Here With Me
48	31	26 Faith Hill The Way You Love Me
48	31	27 Enrique Iglesias Be With You
48	31	28 Go Go Dolls Break Ballon
48	31	29 N Sync This I Promise You
48	31	30 Nine Days If I Am
48	31	31 Marc Anthony You Sang To Me
48	31	32 Macy Gray I Try
48	31	33 Backstreet Boys Larger Than Life
48	31	34 Enrique Iglesias Sad Eyes
48	31	40 Oester Freebitch Leaving Town
0	0	FI Nine Days If I Am
0	0	FI U2 Beautiful Day
0	0	FI Matchbox Twenty If You're Gone

WKZL Greensboro  
PD: Jeff McHugh  
APD/MD: Ronnie Alexander  
Dick 336-274-8042

WLAN Lancaster  
PO/MD: Vince D'Ambrosio  
APD: Kain  
Clear Channel 717-295-9700

WIOG Saginaw  
PD: Mark Anderson  
APD/MD: Brent Carey  
Citadel 517-776-2100

WFLY Albany  
OM: Mike Morgan  
PD: Rob Dawes  
MD: Ellen Rockwell  
Albany 518-786-6600

WQZQ Nashville  
VP/Pgm: Bryan Krysz  
PD/MD: Marco  
Cromwell 615-399-1029

KROQ Tucson  
PD: Mark Medina  
MD: Randy Williams  
Clear Channel 520-623-7556

TW	LW	1
63	66	1 Madonna Music
58	58	2 3 Doors Down Kryptonite
57	50	3 Creed With Arms Wide Open
56	51	4 Sting Feat. Cheb Mami Desert Rose
56	58	5 Destiny's Child Jumpin, Jumpin
49	49	6 Joe I Wanna Know
49	49	7 Pink Most Girls
49	49	8 Christina Aguilera Come On Over Baby (A
49	49	9 Baha Men Who Let The Dogs Out
49	49	10 Souldecision Faded
42	38	11 Macy Gray I Try
42	38	12 Matchbox Twenty Bent
42	38	13 Ben Harper & The Innocent Cre Steal My K
42	38	14 LeAnn Rimes I Need You
42	38	15 Toni Braxton He Wasn't Man Enough
42	38	16 Jessica Simpson I Think I'm In Love Wit
42	38	17 Everclear Wonderful
42	38	18 Aaliyah Try Again
42	38	19 Janet Doesn't Really Matter
42	38	20 Ben Harper & The Innocent Cre Steal My K
42	38	21 N Sync This I Promise You
42	38	22 Samantha Mumba Gotta Tell You
42	38	23 Red Hot Chili Peppers Californication
42	38	24 Britney Spears Lucky
42	38	25 98 Degrees Give Me Just One Night (Una
42	38	26 Nine Days Absolutely (Story Of A Girl)
42	38	27 Faith Hill The Way You Love Me
42	38	28 Vertical Horizon You're A God
42	38	29 Enrique Iglesias Balambas
42	38	30 Sonique It Feels So Good
42	38	31 Lenny Kravitz American Woman
42	38	32 N Sync Bye Bye
42	38	33 Sugar Ray Someday
42	38	34 Faith Hill Breathe
42	38	35 Vertical Horizon You're A God
42	38	36 Marc Anthony I Need To Know
42	38	37 Dream He Loves You Not
42	38	38 Red Hot Chili Peppers Otherside
42	38	39 Savage Garden I Knew I Loved You
42	38	40 Shania Twain That's Impress Me Much
7	5	FI LeAnn Rimes Can't Fight The Moonlight
6	2	FI Evan & Jaron Crazy For This Girl

TW	LW	1
47	60	1 3 Doors Down Kryptonite
43	60	2 Janet Doesn't Really Matter
42	61	3 Destiny's Child Jumpin, Jumpin
41	63	4 Madonna Music
41	63	5 Christina Aguilera Come On Over Baby (A
41	63	6 Creed With Arms Wide Open
41	63	7 Christina Aguilera Come On Over Baby (A
41	63	8 Nine Days Absolutely (Story Of A Girl)
41	63	9 Vertical Horizon You're A God
41	63	10 Everclear Wonderful
41	63	11 Britney Spears Lucky
41	63	12 Son Jovi It's My Life
41	63	13 Toni Braxton He Wasn't Man Enough
41	63	14 Souldecision Faded
41	63	15 98 Degrees Give Me Just One Night (Una
41	63	16 Third Eye Blind Deep Inside Of You
41	63	17 Pink Most Girls
41	63	18 Aaliyah Try Again
41	63	19 BB Mak Back Here
41	63	20 Nelly (Hot S***) Country Grammar
41	63	21 Toni Braxton He Wasn't Man Enough
41	63	22 Enrike Iglesias Be With You
41	63	23 Jessica Simpson I Think I'm In Love Wit
41	63	24 Britney Spears Dope!...I Did It Again
41	63	25 Sisoq Thong Song
41	63	26 N Sync It's Gonna Be Me
41	63	27 Pink There You Go
41	63	28 Go Go Dolls Broadway
41	63	29 Britney Spears Lucky
41	63	30 Sugar Ray Fall Apart
41	63	31 Baha Men Who Let The Dogs Out
41	63	32 Fastball You're An Ocean
41	63	33 Sugar Ray Someday
41	63	34 Smash Mouth Then The Morning Comes
41	63	35 Creed Higher
41	63	36 Samantha Mumba Gotta Tell You
41	63	37 Lit My Own Worst Enemy
41	63	38 Smash Mouth All Star
41	63	39 Santana Feat. Rob Thomas Smooth
41	63	40 N Sync This I Promise You
0	0	FI No 1st Impressions This Week

TW	LW	1
91	74	1 Madonna Music
91	74	2 Janet Doesn't Really Matter
89	89	3 3 Doors Down Kryptonite
89	89	4 Matchbox Twenty Bent
83	83	5 Creed With Arms Wide Open
83	83	6 3 Doors Down Kryptonite
83	83	7 Christina Aguilera Come On Over Baby (A
83	83	8 Nine Days Absolutely (Story Of A Girl)
83	83	9 Souldecision Faded
83	83	10 Janet Doesn't Really Matter
83	83	11 Pink Most Girls
83	83	12 BB Mak Back Here



# AIRPLAY Monitor

## MAINSTREAM TOP 40

# POWER PLAYLIST

FOR WEEK ENDING SEPTEMBER 24, 2000

Songs ranked by number of detections. Playlists are listed in order of TSA weekly count, beginning with the highest count at the top. Cumes are updated twice yearly following the release of the spring and fall Arbitron surveys. The number of stations shown each week varies depending upon space.  
1st Impressions (1I) denotes songs with 6 or more detections at station for first time this week.

**KHFI Austin**  
VP/Pgm: John Roberts  
PD: Beau Richards  
MD: Bobby Smith  
Clear Channel 512-474-9233

**WNNK Harrisburg**  
PD/MD: John O'Dea  
Cumulus 717-238-1402

**WFMF Baton Rouge**  
PD/MD: Flash Phillips  
Clear Channel 225-231-1860

**WYCR York**  
OM: Rick McCauslin  
PD: Davy Crockett  
Radio Hanover 717-637-3831

**WLXK Roanoke**  
PD: Jon Reilly  
MD: Travis Dylan  
Wheeler 540-774-9200

**WNTQ Syracuse**  
OM/MD: Tom Mitchell  
APD/MD: Jimmy Olsen  
Citadel 315-472-0200

	TW	LW
1 3 Doors Down Kryptonite	92	88
2 Souldecision Faded	91	78
3 Pink Most Girls	91	83
4 Destiny's Child Jumpin', Jumpin'	91	83
5 Toni Braxton He Wasn't Man Enough	90	83
6 Madonna Music	89	83
7 Everclear Wonderful	86	54
8 Nine Days Absolutely (Story Of A Girl)	85	54
9 Creed With Arms Wide Open	85	53
10 Splendor I Think God Can Explain	85	52
11 Vertical Horizon You're A God	85	53
12 Christina Aguilera Come On Over Baby (A)	84	46
13 98 Degrees Give Me Just One Night (Una)	84	45
14 Samantha Mumba Gotta Tell You	83	36
15 Third Eye Blind Deep Inside Of You	83	33
16 Debelah Morgan Dance With Me	83	37
17 Vertical Horizon You're A God	83	37
18 Tonic You Wanted More	83	40
19 Aaliyah Try Again	83	41
20 Creed Higher	83	42
21 Matchbox Twenty Bent	83	43
22 Third Eye Blind Never Let You Go	83	44
23 'N Sync It's Gonna Be Me	83	45
24 Janet Doesn't Really Matter	83	47
25 Lit My Own Worst Enemy	83	47
26 Brity Spears Lucky	83	48
27 'N Sync This I Promise You	83	49
28 Sting Feat. Cheb Mami Desert Rose	83	50
29 Goo Goo Dolls Black Balloon	83	51
30 Evan & Jaron Crazy For This Girl	83	52
31 Santana Feat. Rob Thomas Smooth	83	53
32 Pink There You Go	83	54
33 Fastball You're An Ocean	83	55
34 Lenny Kravitz Again	83	56
35 Eve 6 Inside Out	83	57
36 Nelly (Hot S***) Country Grammar	83	58
37 Eve 6 Promise	83	59
38 Wheaton Teenage Driftbag	83	60
39 Kid Rock Wasting Time	83	61
40 Papa Roach Last Resort	83	62
FI Evan & Jaron Crazy For This Girl	25	1
FI Lenny Kravitz Again	21	0
FI Matchbox Twenty If You're Gone	17	2

	TW	LW
1 3 Doors Down Kryptonite	37	40
2 Madonna Music	36	35
3 Baha Men Who Let The Dogs Out	36	36
4 Pink Most Girls	34	37
5 Faith Hill The Way You Love Me	33	34
6 Creed With Arms Wide Open	33	36
7 Souldecision Faded	33	35
8 Janet Doesn't Really Matter	30	35
9 Christina Aguilera Come On Over Baby (A)	29	29
10 Third Eye Blind Deep Inside Of You	29	29
11 BBMAK Back Here	28	24
12 Samantha Mumba Gotta Tell You	28	24
13 98 Degrees Give Me Just One Night (Una)	28	29
14 Destiny's Child Jumpin', Jumpin'	27	23
15 Matchbox Twenty Bent	27	26
16 Vertical Horizon You're A God	27	27
17 Bon Jovi It's My Life	27	36
18 Toni Braxton He Wasn't Man Enough	25	22
19 I Will Be Waiting	25	25
20 Everclear Wonderful	25	20
21 Nine Days Absolutely (Story Of A Girl)	24	24
22 Vertical Horizon Everything You Want	23	22
23 Splendor I Think God Can Explain	23	22
24 No Authority Can I Get Your Number	23	22
25 Fastball You're An Ocean	22	21
26 Enrique Iglesias Sad Eyes	21	26
27 Debelah Morgan Dance With Me	21	22
28 'N Sync This I Promise You	21	28
29 Goo Goo Dolls Black Balloon	21	29
30 Santana Feat. Rob Thomas Smooth	21	27
31 Joe I Wanna Know	20	21
32 Savage Garden Affirmation	18	21
33 Barenaked Ladies Pinch Me	18	25
34 Ricky Martin She Bangs	17	0
35 Sting Feat. Cheb Mami Desert Rose	17	18
36 Nelly (Hot S***) Country Grammar	17	21
37 The Corrs Breathless	17	23
38 Sugar Ray Falls Apart	17	13
39 Creed Higher	16	15
40 Papa Roach Last Resort	16	17
FI Ricky Martin She Bangs	17	0
FI Ruff Endz No More	12	1
FI Matchbox Twenty If You're Gone	11	0

	TW	LW
1 Destiny's Child Jumpin', Jumpin'	78	79
2 3 Doors Down Kryptonite	76	75
3 Madonna Music	75	65
4 Janet Doesn't Really Matter	75	71
5 Creed With Arms Wide Open	74	56
6 Matchbox Twenty Bent	57	74
7 Nine Days Absolutely (Story Of A Girl)	52	58
8 Fragma Toca's Miracle	50	37
9 Christina Aguilera Come On Over Baby (A)	49	49
10 98 Degrees Give Me Just One Night (Una)	49	51
11 BBMAK Back Here	48	54
12 Samantha Mumba Gotta Tell You	47	33
13 Souldecision Faded	47	49
14 Toni Braxton He Wasn't Man Enough	47	48
15 Pink Most Girls	46	44
16 Nelly (Hot S***) Country Grammar	46	44
17 'N Sync It's Gonna Be Me	45	37
18 Samantha Mumba Gotta Tell You	45	46
19 Madison Avenue Don't Call Me Baby	42	42
20 Vertical Horizon Everything You Want	40	35
21 Enrique Iglesias Be With You	35	24
22 Baha Men Who Let The Dogs Out	34	22
23 Joe I Wanna Know	32	28
24 Dream He Loves You Not	31	7
25 Creed Higher	30	37
26 Pink There You Go	28	21
27 Kandi Don't Think I'm Not	26	23
28 Faith Hill The Way You Love Me	25	26
29 Matchbox Twenty If You're Gone	24	2
30 Ruff Endz No More	24	2
31 'N Sync This I Promise You	23	17
32 Santana Feat. Rob Thomas Smooth	23	24
33 La Rissa I Do Both Jay & Jane	22	14
34 Vertical Horizon You're A God	22	18
35 Blaque 808	22	23
36 Westlife Swear It Again	22	23
37 'N Sync Bye Bye Bye	21	16
38 Trina Pull Over	21	37
39 Aaliyah Try Again	20	17
40 Westlife Swear It Again	20	17
FI Matchbox Twenty If You're Gone	24	2
FI Sr-71 Right Now	15	2
FI Mezt What's The Dillo?	11	0

	TW	LW
1 Everclear Wonderful	53	52
2 3 Doors Down Kryptonite	51	51
3 98 Degrees Give Me Just One Night (Una)	50	38
4 Christina Aguilera Come On Over Baby (A)	50	51
5 Madonna Music	49	50
6 Souldecision Faded	48	39
7 Pink Most Girls	48	39
8 Creed With Arms Wide Open	40	34
9 Destiny's Child Jumpin', Jumpin'	38	49
10 Janet Doesn't Really Matter	37	49
11 Nine Days Absolutely (Story Of A Girl)	31	26
12 Third Eye Blind Deep Inside Of You	31	26
13 Barenaked Ladies Pinch Me	31	28
14 Vertical Horizon You're A God	30	28
15 Samantha Mumba Gotta Tell You	30	28
16 Jessica Simpson I Think I'm In Love Wit	30	29
17 Bon Jovi It's My Life	29	28
18 Joe I Wanna Know	28	26
19 Sting Feat. Cheb Mami Desert Rose	28	28
20 Brity Spears Lucky	28	29
21 Aaliyah Try Again	27	23
22 Nelly (Hot S***) Country Grammar	26	9
23 'N Sync This I Promise You	26	9
24 BBMAK Back Here	26	24
25 Baha Men Who Let The Dogs Out	25	27
26 Toni Braxton He Wasn't Man Enough	25	26
27 Ruff Endz No More	22	12
28 Savage Garden Affirmation	22	23
29 Fastball You're An Ocean	22	13
30 The Corrs Breathless	21	22
31 Debelah Morgan Dance With Me	21	23
32 Evan & Jaron Crazy For This Girl	21	23
33 No Authority Can I Get Your Number	21	23
34 The Wallflowers Sleepwalker	21	24
35 Enrique Iglesias Sad Eyes	20	24
36 Nelly (Hot S***) Country Grammar	19	13
37 Kandi Don't Think I'm Not	15	14
38 Phish Heavy Things	14	13
39 Dream He Loves You Not	14	14
40 Santana Feat. The Product G&B Mana Mana	13	11
FI Matchbox Twenty If You're Gone	11	0
FI Robbie Williams Rock DJ	9	0
FI Mya Case Of The Ex	8	0

	TW	LW
1 Madonna Music	69	61
2 3 Doors Down Kryptonite	69	72
3 Christina Aguilera Come On Over Baby (A)	66	43
4 Janet Doesn't Really Matter	65	64
5 Destiny's Child Jumpin', Jumpin'	64	66
6 Matchbox Twenty Bent	62	63
7 Toni Braxton He Wasn't Man Enough	62	66
8 Bon Jovi It's My Life	62	43
9 Pink Most Girls	46	42
10 Joe I Wanna Know	46	47
11 Brity Spears Lucky	45	46
12 Nine Days Absolutely (Story Of A Girl)	45	64
13 Souldecision Faded	44	38
14 Vertical Horizon You're A God	42	30
15 Aaliyah Try Again	42	52
16 Everclear Wonderful	41	44
17 Third Eye Blind Deep Inside Of You	39	38
18 Creed With Arms Wide Open	37	22
19 BBMAK Back Here	37	28
20 'N Sync This I Promise You	30	21
21 98 Degrees Give Me Just One Night (Una)	30	29
22 Samantha Mumba Gotta Tell You	30	29
23 Vertical Horizon Everything You Want	24	22
24 Sonique It Feels So Good	22	19
25 Red Hot Chili Peppers Scar Tissue	22	20
26 Kid Rock Only God Knows Why	19	19
27 Creed Higher	19	28
28 Matchbox Twenty If You're Gone	18	0
29 Samantha Mumba Gotta Tell You	18	17
30 Enrique Iglesias Sad Eyes	18	13
31 Pink There You Go	18	15
32 Jessica Simpson I Think I'm In Love Wit	18	14
33 Sissq Thong Song	17	15
34 No Authority Can I Get Your Number	17	15
35 Baha Men Who Let The Dogs Out	17	17
36 Mya Case Of The Ex	16	0
37 Red Hot Chili Peppers Californication	16	13
38 Mikala So In Love With You	15	9
39 Macy Gray I Try	15	11
40 Destiny's Child Say My Name	15	12
FI Matchbox Twenty If You're Gone	18	0
FI Mya Case Of The Ex	16	0
FI Nine Days If I Am	13	0

	TW	LW
1 3 Doors Down Kryptonite	81	84
2 Matchbox Twenty Bent	78	76
3 Nine Days Absolutely (Story Of A Girl)	77	77
4 Goo Goo Dolls Broadway	75	73
5 'N Sync It's Gonna Be Me	65	41
6 98 Degrees Give Me Just One Night (Una)	61	47
7 Everclear Wonderful	51	47
8 Splendor I Think God Can Explain	51	74
9 Creed With Arms Wide Open	46	32
10 BBMAK Back Here	44	49
11 Mandy Moore I Wanna Be With You	43	45
12 Jessica Simpson I Think I'm In Love Wit	43	47
13 Bon Jovi It's My Life	33	38
14 Macy Gray I Try	31	44
15 Creed Higher	30	28
16 Christina Aguilera Come On Over Baby (A)	29	29
17 Madonna Music	29	33
18 Third Eye Blind Deep Inside Of You	28	27
19 Brity Spears Lucky	28	29
20 Sting Feat. Cheb Mami Desert Rose	28	30
21 'N Sync This I Promise You	27	23
22 Vertical Horizon Everything You Want	27	17
23 Third Eye Blind Never Let You Go	25	29
24 Matchbox Twenty If You're Gone	23	3
25 No Authority Can I Get Your Number	22	22
26 Barenaked Ladies Pinch Me	22	20
27 Goo Goo Dolls Black Balloon	21	23
28 Janet Doesn't Really Matter	18	22
29 Vertical Horizon You're A God	18	13
30 Len Small My Sunshine	18	11
31 Lonestar Amused	11	26
32 Eagle-Eve Cherry Save Tonight	10	8
33 Smash Mouth All Star	9	5
34 Jewel Foolish Games	9	5
35 Train West Virginia	9	8
36 Savage Garden Affirmation	9	8
37 Faith Hill The Way You Love Me	9	8
38 Samantha Mumba Gotta Tell You	9	9
39 Smash Mouth Then The Morning Comes	9	10
40 Blessid Union Of Souls I Believe	8	2
FI Matchbox Twenty If You're Gone	23	3
FI Lenny Kravitz Again	7	0
FI Boyz II Men Pass You By	7	3

**WHOT Youngstown**  
PD: Tom Pappas  
MD: Justine Thomas  
Cumulus 330-783-1000

**WLKT Lexington**  
PD: Johnny Vincent  
Clear Channel 606-252-6694

**KQKQ Omaha**  
OM: Wayne Coy  
MD: J.J. Morgan  
Mitchell 402-342-2000

**WZYP Huntsville**  
PD: Bill West  
APD/MD: Michael Chase  
Athens 256-830-8300

**KFMS Las Vegas**  
PD: Rik McNeil  
Clear Channel 702-732-7753

**KKMG Colorado Springs**  
PD: Bobby Irwin  
APD: Paul Johnson  
MD: Rob Ryan  
Citadel 719-593-2700

	TW	LW
1 Creed With Arms Wide Open	63	57
2 Bon Jovi It's My Life	62	37
3 3 Doors Down Kryptonite	62	61
4 Madonna Music	62	64
5 Christina Aguilera Come On Over Baby (A)	61	57
6 Destiny's Child Jumpin', Jumpin'	61	64
7 Janet Doesn't Really Matter	60	63
8 Souldecision Faded	57	30
9 Everclear Wonderful	38	34
10 Brity Spears Lucky	37	34
11 Nine Days Absolutely (Story Of A Girl)	36	39
12 98 Degrees Give Me Just One Night (Una)	35	36
13 Matchbox Twenty Bent	35	36
14 Samantha Mumba Gotta Tell You	34	32
15 Jessica Simpson I Think I'm In Love Wit	34	31
16 Vertical Horizon You're A God	32	29
17 Pink Most Girls	31	34
18 'N Sync It's Gonna Be Me	29	38
19 'N Sync This I Promise You	28	12
20 Westlife Swear It Again	26	7
21 Enrique Iglesias Sad Eyes	25	15
22 Aaliyah Try Again	24	44
23 Mace Anthony I Need To Know	23	44
24 Smash Mouth Then The Morning Comes	20	19
25 Nelly (Hot S***) Country Grammar	20	19
26 Pink There You Go	19	15
27 Sugar Ray Falls Apart	19	22
28 Joe I Wanna Know	18	21
29 Third Eye Blind Deep Inside Of You	17	13
30 Enrique Iglesias Sad Eyes	17	15
31 Vertical Horizon Everything You Want	17	13
32 Brity Spears Ooops! I Did It Again	16	13
33 Marc Anthony You Sang To Me	16	17
34 Baha Men Who Let The Dogs Out	16	17
35 Sonique It Feels So Good	16	18
36 Barenaked Ladies Pinch Me	15	14
37 Toni Braxton He Wasn't Man Enough	15	20
38 Brian McKnight Back At One	15	20
39 Sissq Thong Song	14	13
40 Ruff Endz No More	14	14
FI The Wallflowers Sleepwalker	13	0
FI Ricky Martin She Bangs	11	0
FI Kandi Don't Think I'm Not	8	3

	TW	LW
1 Madonna Music	86	82
2 Destiny's Child Jumpin', Jumpin'	85	83
3 Christina Aguilera Come On Over Baby (A)	81	69
4 Souldecision Faded	78	66
5 3 Doors Down Kryptonite	77	73
6 Toni Braxton He Wasn't Man Enough	77	76
7 Pink Most Girls	61	41
8 Janet Doesn't Really Matter	48	80
9 'N Sync This I Promise You	45	28
10 98 Degrees Give Me Just One Night (Una)	44	46
11 Samantha Mumba Gotta Tell You	42	40
12 Baha Men Who Let The Dogs Out	41	39
13 Alice Deejay Better Off Alone	35	37
14 Nelly (Hot S***) Country Grammar	34	31
15 Aaliyah Try Again	34	41
16 Creed With Arms Wide Open	32	30
17 Everclear Wonderful	32	33
18 Joe I Wanna Know	32	44
19 Jessica Simpson I Think I'm In Love Wit	31	32
20 Barenaked Ladies Pinch Me	29	27
21 Vertical Horizon You're A God	26	24
22 Brity Spears Ooops! I Did It Again	25	24
23 Mace Anthony I Need To Know	23	44
24 Kandi Don't Think I'm Not	24	12
25 BBMAK Back Here	24	28
26 Ruff Endz No More	21	25
27 Debelah Morgan Dance With Me	20	17
28 Sissq Thong Song	19	21
29 'N Sync It's Gonna Be Me	19	22
30 Vertical Horizon You're A God	18	16
31 Fastball You're An Ocean	18	16
32 Third Eye Blind Deep Inside Of You	18	17
33 Fragma Toca's Miracle	18	20
34 Enrique Iglesias Be With You	18	20
35 Bon Jovi It's My Life	17	17
36 Faith Hill The Way You Love Me	17	15
37 Brian McKnight Back At One	17	21
38 No Authority Can I Get Your Number	17	21
39 Sonique It Feels So Good	16	16
40 Marc Anthony You Sang To Me	14	6
FI Mya Case Of The Ex	9	1
FI Jessica Riddle Symphony	7	0
FI Matchbox Twenty If You're Gone	6	0

	TW	LW
1 98 Degrees Give Me Just One Night (Una)	63	63
2 Bon Jovi It's My Life	62	66
3 3 Doors Down Kryptonite		

Songs ranked by number of detections. Playlists are listed in order of TSA weekly... Cumus are updated twice yearly following the release of the spring and fall Arbitron surveys...

KSMB Lafayette PD: Bobby Novasac APD: Catfish Kelly Powell 318-232-2632

KZZU Spokane OM: Brew Michaels PM: Ken Hopkins APD/MD: Paul Gray Spokane TV 509-323-9393

KQAR Little Rock OM/PPD: Gary Robinson APD: Kevin Cruise Clear Channel 501-372-7740

WKSL Memphis OM: Chris Taylor APD: Robbin Cole MD: Bill Hughes Finn 901-375-9324

WKSZ Green Bay PD: Dayton Kane MD: Joe Malone Woodward 920-733-6639

KKRD Wichita OM/PPD: Jack Oliver MD: Craig Hubbard Clear Channel 316-823-9600

Table with 2 columns: Rank and Song Title. Songs include 3 Doors Down Kryptonite, Destiny's Child Jumpin, Madonna Music, etc.

Table with 2 columns: Rank and Song Title. Songs include Pink Most Girls, 3 Doors Down Kryptonite, Baha Men Who Let The Dogs Out, etc.

Table with 2 columns: Rank and Song Title. Songs include Everclear Wonderful, 3 Doors Down Kryptonite, Christina Aguilera Come On Over Baby (A), etc.

Table with 2 columns: Rank and Song Title. Songs include Creed With Arms Wide Open, 3 Doors Down Kryptonite, 'N Sync This I Promise You, etc.

Table with 2 columns: Rank and Song Title. Songs include 98 Degrees Give Me Just One Night (Una), Madonna Music, Souledecision Faded, etc.

Table with 2 columns: Rank and Song Title. Songs include 98 Degrees Give Me Just One Night (Una), Destiny's Child Jumpin, Christina Aguilera Come On Over Baby (A), etc.

WJBO Portland, ME PD: Tim Moore MD: Mike Castano Citadel 207-775-6321

WBHT Wilkes Barre PD: Mark McKay MD: Dylan McKenzie Citadel 570-824-9000

KRUF Shreveport OM/PPD: Dale Baird Clear Channel 318-688-1130

WAEZ Johnson City OM: Bill Hagy PD/MD: Gary Blake APD: Chris Hollywood Bristol 540-466-4151

WWCK Flint PD/MD: Scott Seipel Cumulus 810-238-7300

WWSR Charleston, WV PD/MD: Tommy Chuck Bristol 304-342-3136

Table with 2 columns: Rank and Song Title. Songs include Souledecision Faded, 3 Doors Down Kryptonite, Janet Doesn't Really Matter, etc.

Table with 2 columns: Rank and Song Title. Songs include Nelly (Hot S\*\*\*) Country Grammar, Christina Aguilera Come On Over Baby (A), Pink Most Girls, etc.

Table with 2 columns: Rank and Song Title. Songs include Matchbox Twenty Bent, Creed With Arms Wide Open, Nelly (Hot S\*\*\*) Country Grammar, etc.

Table with 2 columns: Rank and Song Title. Songs include 98 Degrees Give Me Just One Night (Una), Souledecision Faded, Samantha Mumba Gotta Tell You, etc.

Table with 2 columns: Rank and Song Title. Songs include Madonna Music, Destiny's Child Jumpin, 3 Doors Down Kryptonite, etc.

Table with 2 columns: Rank and Song Title. Songs include Souledecision Faded, Madonna Music, Destiny's Child Jumpin, etc.

WRHT Greenville, NC PD: J.T. Bosch MD: Genia Gray Eastern Carolina 252-247-2002

KLZR Topeka PD/MD: Rob Meyer Zimmer 785-843-1320

KOMO Honolulu PD: Jacque Gonzales James MD: Justin Cruz Caribou 808-591-9369

WZAT Savannah OM: John Thomas Cumulus 912-925-8007

WSSX Charleston, SC OM/PPD: Mike Edwards Citadel 843-556-5660

WBBO Monmouth OM: Mike Kaplan PD/MD: Gregg "Race" Thomas Nassau 609-597-6700

Table with 2 columns: Rank and Song Title. Songs include 3 Doors Down Kryptonite, Madonna Music, Christina Aguilera Come On Over Baby (A), etc.

Table with 2 columns: Rank and Song Title. Songs include Madonna Music, Christina Aguilera Come On Over Baby (A), Janet Doesn't Really Matter, etc.

Table with 2 columns: Rank and Song Title. Songs include Madonna Music, Shaggy I Wasn't Me, Pink Most Girls, etc.

Table with 2 columns: Rank and Song Title. Songs include Madonna Music, Souledecision Faded, 3 Doors Down Kryptonite, etc.

Table with 2 columns: Rank and Song Title. Songs include 3 Doors Down Kryptonite, Janet Doesn't Really Matter, 'N Sync This I Promise You, etc.

Table with 2 columns: Rank and Song Title. Songs include Janet Doesn't Really Matter, 'N Sync This I Promise You, Destiny's Child Jumpin, etc.

Upward-moving songs ranked in order of detections. Songs are removed if they lose more than 5% of their detections from previous week or if their detections decline for two consecutive weeks.

## 1ST IMPRESSIONS

Songs with 6 or more detections at new stations this week

- #1 MATCHBOX TWENTY** **NEW STATIONS 51**  
*If You're Gone (Lava/Atlantic)*  
KCHQ, KDND, KHFI, KXXX, KLZR, KOKQ, KSMB, KXXM, KZQZ, WABB, WAYV, WBBO, WBDP, WBFA, WBLI, WBZZ, WCIL, WDJX, WDRQ, WFLY, WFMF, WGTZ, WHTZ, WKCI, WKIE, WKQI, WKRZ, WKSL, WKSZ, WLKT, WNCI, WNNK, WNOK, WNOU, WNTQ, WPRO, WXPY, WRHT, WRVW, WSSX, WSTW, WVKX, WXKB, WXKS, WXLK, WXXX, WYCR, WYOY, WZAT, WZPL, WZYP
- #2 RICKY MARTIN** **49**  
*She Bangs (Columbia)*  
KBFM, KBKS, KCHZ, KDND, KDWB, KFMS, KHKS, KHTS, KIIS, KKRZ, KXXX, KLZR, KMXV, KRQQ, KZHT, KZQZ, KZZP, WBBO, WBLI, WBTS, WCIL, WFMH, WFLY, WHOT, WHTZ, WHYI, WIOG, WIOQ, WIXX, WKFS, WKIE, WKRO, WKSE, WKSL, WKSZ, WLDI, WNCI, WNNK, WNOU, WPRO, WPST, WXPY, WQZQ, WSSX, WWCCK, WWST, WVKX, WXSS, WZNY
- #3 'N SYNC** **28**  
*This I Promise You (Jive)*  
KBFM, KCHQ, KHTO, KKMGM, KKRZ, KLZR, KRBE, KRUF, KZHT, WAEZ, WBFA, WBZZ, WDDJ, WJBO, WKIE, WKQI, WKRO, WNOU, WQZQ, WRVW, WSNX, WSSX, WSTR, WWSR, WWCK, WXYV, WZAT, WZNY
- ALSO: NINE DAYS** *If I Am (550 Music/550-Work)* 23; **MYA** *Case Of The Ex (Whatcha Gonna Do) (University/Interscope)* 19; **RED HOT CHILI PEPPERS** *Californication (Warner Bros.)* 19; **BOYZ II MEN** *Pass You By (Universal)* 18

**AIRPOWER**  
Total Detections/Gain

**VERTICAL HORIZON** **3490/232**  
*You're A God (RCA)*  
Total Stations: 117/Chart Move: 18-15  
Heavy (45+ detections): 14 KHFI, KHTO, KXXX, KOAR, KXXM, KZHT, WABB, WDJX, WFLY, WKCI, WKFS, WKRO, WNOU, WZPL  
Medium (25-44): 66 KBKS, KCHQ, KDND, KJYO, KKRD, KLZR, KMXV, KOKQ, KRBE, KRUF, KSMB, KUMX, KZZP, KZZU, WAEZ, WAPE, WAYV, WBAM, WBBO, WBDP, WBFA, WBZZ, WCIL, WDDJ, WDRQ, WFCB, WFMH, WGTZ, WHHY, WHOT, WIOG, WIXX, WJBO, WKIE, WKQI, WKRO, WKSZ, WKXJ, WLAN, WLKT, WNCI, WNNK, WNOK, WNOU, WPRO, WPST, WXPY, WQZQ, WRHT, WRVW, WSSX, WSTR, WSTW, WWSR, WWCK, WWST, WXKB, WXLK, WXSS, WXLX, WXXX, WYCR, WYOY, WZAT, WZNY, WZYP  
Light (Under 25): 37  
1st Impressions: 2 KKMGM, WWZZ

**AIRPLAY LEADER**  
(FIRST STATION TO 150 PLAYS)  
**WDCG - Raleigh, NC**  
PD: Chris Edge  
Date: 06/18/00

**AIRPOWER BOUND**  
Total Detections/Gain

**'N SYNC** **3075/1103**  
*This I Promise You (Jive)*  
Total Stations: 121/Chart Move: 29-17  
Heavy (45+): 14 KCHZ, KHTT, KKDM, KXXX, KOAR, KOKQ, KSLZ, WBDP, WBTJ, WBTS, WDKF, WKSE, WKSL, WLKT  
Medium (25-44): 39 KBFM, KDND, KHFI, KHKS, KHTS, KIIS, KJYO, KMXV, KQMG, KSMB, KUMX, KZQZ, WAPE, WBBO, WCIL, WDJX, WFMH, WFLY, WGTZ, WHOT, WHTZ, WHYI, WIOG, WJJS, WKCI, WKFS, WKSZ, WLDI, WNCI, WNTQ, WPST, WVKX, WWHT, WWST, WXLK, WXSS, WYCR, WYOY, WZPL  
Light (Under 25): 68  
1st Impressions: See 1st Impressions Box

**SAMANTHA MUMBA** **3060/416**  
*Gotta Tell You (Wild Card/Interscope)*  
Total Stations: 120/Chart Move: 24-18  
Heavy (45+): 9 KXXX, KSLZ, KZZU, WBAM, WBTJ, WDKF, WFLZ, WFMF, WSNX  
Medium (25-44): 47 KCHQ, KCHZ, KDND, KFMS, KHFI, KIIS, KJYO, KKRZ, KLZR, KMXV, KOKQ, KQMG, KRUF, KSMB, KZHT, KZQZ, WAEZ, WBBO, WBDP, WCIL, WDDJ, WDRQ, WFMH, WHOT, WHTZ, WIOG, WIOQ, WJJS, WKCI, WKFS, WXLK, WLDI, WLKT, WMEG, WNNK, WNOU, WQEN, WQZQ, WSTW, WVKX, WWSR, WWHT, WXLK, WXLX, WXYV, WYCR, WYOY  
Light (Under 25): 64  
1st Impressions: 5 KHKS, KRUF, KUMX, WKIE, WXSS

**BAHA MEN** **3022/-62**  
*Who Let The Dogs Out (S-Curve/Artemis)*  
Total Stations: 120/Chart Move: 21-19  
Heavy (45+): 14 KHTT, KJYO, KOAR, KRQQ, KZZU, WDKF, WKFS, WKSL, WQZQ, WSNX, WVKX, WXKB, WYOY  
Medium (25-44): 47 KBKS, KDWB, KFMS, KHTS, KKMGM, KKRD, KKRZ, KLZR, KMXV, KRUF, KSLZ, KSMB, WAPE, WBAM, WBBO, WBDP, WBHT, WBTJ, WBTS, WBZZ, WDJX, WFCB, WFMH, WFLY, WFLZ, WFMF, WIOQ, WKIE, WKQI, WKRZ, WKSL, WKSS, WKXJ, WLDI, WLKT, WNNK, WPST, WXPY, WRHT, WRVW, WSSX, WSTW, WWZZ, WXSS, WXLX, WXYV, WYCR  
Light (Under 25): 59  
1st Impressions: 2 KZQZ, WRVQ

**DEBELAH MORGAN** **2388/269**  
*Dance With Me (The DAS Label/Atlantic)*  
Total Stations: 119/Chart Move: 27-26  
Heavy (45+): 6 KCHZ, KKRZ, KXXX, KQMG, KZZP, WFLY  
Medium (25-44): 38 KFMS, KHFI, KHKS, KHTS, KJYO, KKDM, KKRD, KLZR, KRBE, KSLZ, KSMB, KZHT, KZZU, WAEZ, WAPE, WBLI, WBTJ, WBTS, WDDJ, WDKF, WFMH, WFLZ, WHYI, WKCI, WKFS, WKQI, WKSE, WKSL, WKSS, WKSZ, WNOK, WQEN, WQZQ, WSNX, WWSR, WWHT, WXYV, WYOY  
Light (Under 25): 75  
1st Impressions: 5 KDND, KHTT, WBBO, WBZZ, WNOU

**THIRD EYE BLIND** **2128/-3**  
*Deep Inside Of You (Elektra/EEG)*  
Total Stations: 109/Chart Move: 26-28  
Heavy (45+): 3 KOAR, KXXX, WDCG  
Medium (25-44): 39 KBKS, KHFI, KLZR, KOKQ, KSMB, KUMX, KZQZ, WAPE, WBYV, WBAM, WBDP, WBZZ, WCIL, WDJX, WHYI, WIOG, WJBO, WKCI, WKIE, WKRO, WKSZ, WLAN, WNNK, WNNK, WNOK, WNTQ, WPST, WQEN, WRVW, WSTR, WSTW, WWSR, WVKX, WXLK, WXSS, WYCR, WYOY, WZAT, WZYP  
Light (Under 25): 67

**BARENAKED LADIES** **2070/107**  
*Pinch Me (Reprise)*  
Total Stations: 111/Chart Move: 28-29  
Heavy (45+): 1 WPRO  
Medium (25-44): 41 KCHQ, KHTO, KKRD, KLZR, KMXV, KUMX, KZQZ, WAPE, WBAM, WBDP, WBFA, WBZZ, WCIL, WDDJ, WDRQ, WFMH, WHHY, WIOG, WIXX, WJBO, WKCI, WKQI, WKRO, WKRZ, WKSE, WKXJ, WLKT, WNCI, WNOK, WPST, WQEN, WRVW, WSTR, WSTW, WWSR, WVKX, WXLK, WXSS, WYCR, WYOY, WZAT, WZNY  
Light (Under 25): 69  
1st Impressions: 2 WHTZ, WNOU

**KANDI** **2064/318**  
*Don't Think I'm Not (Columbia)*  
Total Stations: 115/Chart Move: 31-30  
Heavy (45+): 7 KDND, KDWB, KHTS, WBTS, WDKF, WFLZ, WIOG  
Medium (25-44): 24 KCHZ, KFMS, KHTT, KKRZ, KMXV, KQMG, KRQQ, KSLZ, KSMB, KZQZ, WBLI, WBTJ, WCIL, WDRQ, WFMH, WFLY, WFMF, WKSE, WNOU, WQZQ, WSNX, WWHT, WXKB, WXSS  
Light (Under 25): 84  
1st Impressions: 11 KXXX, KZZU, WHOT, WHTZ, WKSS, WLDI, WNNK, WNOU, WQEN, WSSX, WVKX

**FASTBALL** **1852/-62**  
*You're An Ocean (Hollywood)*  
Total Stations: 113/Chart Move: 30-31  
Heavy (45+): 0  
Medium (25-44): 30 KCHQ, KDND, KHTO, KLZR, KOAR, WAEZ, WAYV, WBDP, WBZZ, WCIL, WDCG, WDDJ, WDJX, WHYI, WJBO, WKIE, WKRZ, WKSZ, WNOK, WNOU, WPST, WQEN, WRVW, WSTR, WWSR, WWST, WXSS, WYOY, WZAT, WZNY  
Light (Under 25): 83  
1st Impressions: 2 WBHT, WXYV

**RUFF ENDZ** **1728/275**  
*No More (Epic)*  
Total Stations: 106/Chart Move: 35-32  
Heavy (45+): 3 KKRZ, KRQQ, WWHT  
Medium (25-44): 20 KDND, KDWB, KFMS, KHTS, KKMGM, KSLZ, KZHT, KZZU, WBHT, WBTS, WDKF, WFLY, WFLZ, WHYI, WIOQ, WKSE, WLDI, WSNX, WXSS, WXYV  
Light (Under 25): 83  
1st Impressions: 9 KHTT, KJYO, KKRD, KLZR, WBZZ, WDJX, WKSL, WNNK, WVKX

**EVAN AND JARON** **1494/49**  
*Crazy For This Girl (Columbia)*  
Total Stations: 109/Chart Move: 34-33  
Heavy (45+): 2 KZHT, WYOY  
Medium (25-44): 18 KHFI, KXXM, WABB, WAEZ, WBAM, WBDP, WGTZ, WIXX, WJBO, WKCI, WKIE, WKXJ, WNNK, WNOK, WQEN, WSTW, WWSR, WWT  
Light (Under 25): 89  
1st Impressions: 4 KHFI, KKRD, KUMX, WKZL

**ENRIQUE IGLESIAS** **1305/206**  
*Sad Eyes (Interscope)*  
Total Stations: 111/Chart Move: 39-34  
Heavy (45+): 0  
Medium (25-44): 15 KIIS, KQKQ, KSLZ, KZHT, WAPE, WBBO, WBDP, WBFA, WDDJ, WHHY, WHOT, WLKT, WNOK, WNOU, WYOY  
Light (Under 25): 96  
1st Impressions: 5 KDWB, KKRZ, KRQQ, WBTJ, WFLY

**FAITH HILL** **1240/138**  
*The Way You Love Me (Warner Bros.)*  
Total Stations: 102/Chart Move: 38-37  
Heavy (45+): 4 KQKQ, WDCG, WFBC, WNNK  
Medium (25-44): 11 WABB, WAPE, WBDP, WCIL, WDJX, WHHY, WKRZ, WNNK, WNOK, WZAT, WZPL  
Light (Under 25): 87  
1st Impressions: 3 KOAR, WGTZ, WZYP

**MYA** **1165/408**  
*Case Of The Ex (Whatcha Gonna Do) (University/Interscope)*  
Total Stations: 73/Chart Move: Debut 38  
Heavy (45+): 4 KDWB, KZQZ, WBTS, WWHT  
Medium (25-44): 11 KCHZ, KKRZ, KQMG, KRBE, WBLI, WFMH, WHTZ, WHYI, WIOQ, WKSE, WXSS  
Light (Under 25): 58  
1st Impressions: 19 KBKS, KDND, KFMS, KHTO, KZZU, WBBO, WBDP, WCIL, WFLY, WJJS, WKFS, WLDI, WLKT, WPST, WSNX, WXKB, WXLK, WXXX, WYCR

**CHART BOUND**  
Total Detections/Gain

**MATCHBOX TWENTY** **1003/791**  
*If You're Gone (Lava/Atlantic)*  
Total Stations: 85  
Heavy (45+): 0  
Medium (25-44): 6 KBKS, WBAM, WDCG, WKSL, WSTR, WXSS  
Light (Under 25): 79  
1st Impressions: See 1st Impressions Box

**DREAM** **950/220**  
*He Loves U Not (Bad Boy/Arista)*  
Total Stations: 60  
Heavy (45+): 0  
Medium (25-44): 11 KDND, KHKS, KHTS, KQMG, KRQQ, KZZU, WFLZ, WFMF, WHYI, WSNX, WWHT  
Light (Under 25): 49  
1st Impressions: 12 KKRZ, KOAR, KZHT, WBLI, WDJX, WDKF, WKSL, WNCI, WQZQ, WSSX, WXKB, WXXX

**THE WALLFLOWERS** **913/233**  
*Sleepwalker (Interscope)*  
Total Stations: 64  
Heavy (45+): 0  
Medium (25-44): 7 WDCG, WJBO, WNOK, WSTR, WZAT, WZNY, WZPL  
Light (Under 25): 57  
1st Impressions: 13 KMXV, KSLZ, WAYV, WBAM, WBLI, WFMF, WGTZ, WHOT, WJJS, WNTQ, WRVW, WWHT, WXXX

**SAVAGE GARDEN** **837/-22**  
*Affirmation (Columbia)*  
Total Stations: 73  
Heavy (45+): 0  
Medium (25-44): 7 KDND, WDJX, WIOG, WJBO, WKIE, WKSZ, WYOY  
Light (Under 25): 66  
1st Impressions: 1 KKDM

**RICKY MARTIN** **833/833**  
*She Bangs (Columbia)*  
Total Stations: 101  
Heavy (45+): 0  
Medium (25-44): 7 KHKS, KKRZ, KXXX, KZQZ, WBLI, WHTZ, WVKX  
Light (Under 25): 94  
1st Impressions: See 1st Impressions Box

**PAPA ROACH** **810/44**  
*Last Resort (DreamWorks)*  
Total Stations: 55  
Heavy (45+): 2 KCHQ, KXXX

Medium (25-44): 5 KOAR, KRQQ, WFBC, WKIE, WMEG  
Light (Under 25): 48  
1st Impressions: 2 KZZP, WQEN

**DIDO** **759/86**  
*Here With Me (Arista)*  
Total Stations: 55  
Heavy (45+): 0  
Medium (25-44): 8 KHTO, KZHT, KZZU, WKCI, WKIE, WPRO, WSTR, WVKX  
Light (Under 25): 47  
1st Impressions: 5 WAEZ, WDDJ, WKSS, WSSX, WWSR

**MARC ANTHONY** **748/273**  
*My Baby You (Columbia)*  
Total Stations: 91  
Heavy (45+): 1 WHTZ  
Medium (25-44): 3 WBBO, WPRO, WXXX  
Light (Under 25): 87  
1st Impressions: 1 WLDI

**SR-71** **703/155**  
*Right Now (RCA)*  
Total Stations: 59  
Heavy (45+): 1 WBAM  
Medium (25-44): 1 WBAM  
Light (Under 25): 58  
1st Impressions: 8 KCHQ, KZHT, WAEZ, WDDJ, WFMF, WKFS, WPRO, WWSR

**DESTINY'S CHILD** **686/229**  
*Independent Women Part I (Columbia)*  
Total Stations: 75  
Heavy (45+): 1 WBTS  
Medium (25-44): 7 KCHZ, KDWB, KHTS, KQMG, KSLZ, WFMH, WXPY, WWHT  
Light (Under 25): 66  
1st Impressions: 13 KHKS, KOAR, KRBE, KZHT, KZQZ, KZZP, WBHT, WDRQ, WFMH, WHYI, WIOG, WWZZ, WXLK

**MADISON AVENUE** **649/273**  
*Don't Call Me Baby (Vicious Grooves/C2/Columbia)*  
Total Stations: 66  
Heavy (45+): 2 KDND, KHKS  
Medium (25-44): 11 KIIS, KJYO, KQMG, KRBE, KZQZ, KZZP, WBLI, WDKF, WFLZ, WFMF, WMEG  
Light (Under 25): 53

**SISQO** **635/165**  
*Incomplete (Dragon/Def Soul/IDJMG)*  
Total Stations: 47  
Heavy (45+): 11 KDWB, KHKS, KHTS, KRQQ, KZZU, WBTS, WDKF, WFLZ, WJJS, WKSZ, WWHT  
Light (Under 25): 36  
1st Impressions: 1 WBTS

**RED HOT CHILI PEPPERS** **634/274**  
*Californication (Warner Bros.)*  
Total Stations: 62  
Heavy (45+): 0  
Medium (25-44): 5 KBKS, KSLZ, WABB, WBAM, WMEG  
Light (Under 25): 57  
1st Impressions: 19 KKRD, KSLZ, KSMB, WAYV, WBBO, WFLZ, WKFS, WKSE, WLDI, WLKT, WNNK, WSSX, WSTR, WWCK, WXSS, WXLX, WXXX, WZAT, WZYP

**FRAGMA** **588/11**  
*Toca's Miracle (Grooviiicious/Strictly Rhythm/Atlantic)*  
Total Stations: 60  
Heavy (45+): 2 WFMF, WHYI  
Medium (25-44): 7 KIIS, KQMG, KRBE, KZQZ, WFLZ, WLDI, WXLK  
Light (Under 25): 51  
1st Impressions: 3 KBKS, KFMS, KKMGM

**WHEATUS** **533/-22**  
*Teenage Dirtbag (Columbia)*  
Total Stations: 37  
Heavy (45+): 0  
Medium (25-44): 5 KHTT, KZHT, KZZP, WBAM, WMEG  
Light (Under 25): 32  
1st Impressions: 1 KFMS

**BOYZ II MEN** **496/222**  
*Pass You By (Universal)*  
Total Stations: 57  
Heavy (45+): 0  
Medium (25-44): 1 WHHY  
Light (Under 25): 56  
1st Impressions: 18 KBFM, KFMS, KHFI, KHTT, KKMGM, KKRD, KOKQ, WAYV, WBHT, WFLZ, WKSL, WKSS, WNTQ, WQZQ, WRHT, WRVQ, WSNX, WSTW

**NINE DAYS** **407/292**  
*If I Am (550 Music/550-Work)*  
Total Stations: 46  
Heavy (45+): 0  
Medium (25-44): 3 WDCG, WKIE, WRHT  
Light (Under 25): 43  
1st Impressions: 23 KLZR, KZQZ, WABB, WCIL, WFLY, WHHY, WHOT, WHTZ, WJBO, WKQI, WKSZ, WLDI, WPST, WRVQ, WRVW, WSTR, WSTW, WWCK, WWZZ, WVKX, WXLK, WZNY, WZPL

**EMINEM** **382/55**  
*The Way I Am (Web/Aftermath/Interscope)*  
Total Stations: 44  
Heavy (45+): 0

Medium (25-44): 2 WBTS, WXSS  
Light (Under 25): 42

**DEXTER FREEBISH** **377/72**  
*Leaving Town (Capitol)*  
Total Stations: 28  
Heavy (45+): 0  
Medium (25-44): 3 KJYO, WFBC, WRVW  
Light (Under 25): 25  
1st Impressions: 4 WBAM, WKRO, WXLK, WXSS

**ROBBIE WILLIAMS** **348/8**  
*Rock DJ (Capitol)*  
Total Stations: 42  
Heavy (45+): 0  
Medium (25-44): 2 KHTS, KQKQ  
Light (Under 25): 40  
1st Impressions: 3 WAYV, WBHT, WYCR

**ZOMBIE NATION** **279/3**  
*Kernkraft 400 (Radikal)*  
Total Stations: 68  
Heavy (45+): 0  
Medium (25-44): 3 KJYO, KRBE, WBLI  
Light (Under 25): 65

**MEST** **278/45**  
*What's The Dillio? (Maverick)*  
Total Stations: 32  
Heavy (45+): 0  
Medium (25-44): 2 WBAM, WMEG  
Light (Under 25): 30  
1st Impressions: 4 KQMG, WFMF, WIOG, WKRO

**LENNY KRAVITZ** **262/159**  
*Again (Virgin)*  
Total Stations: 36  
Heavy (45+): 0  
Medium (25-44): 1 KHTS  
Light (Under 25): 35  
1st Impressions: 10 KHFI, KIIS, KQMG, KRBE, KUMX, KZHT, WABB, WHYI, WNTQ, WPRO

**MYSTIKAL** **255/56**  
*Shake Ya Ass (Jive)*  
Total Stations: 24  
Heavy (45+): 0  
Medium (25-44): 1 WFBC  
Light (Under 25): 23  
1st Impressions: 2 KHKS, KSLZ

**BACKSTREET BOYS** **192/-6**  
*It's True (Burger King Promo)*  
Total Stations: 15  
Heavy (45+): 0  
Medium (25-44): 5 KCHZ, KHTS, KQMG, WKSE, WPST  
Light (Under 25): 10

**PHISH** **169/17**  
*Heavy Things (Elektra/EEG)*  
Total Stations: 16  
Heavy (45+): 0  
Medium (25-44): 1 WDCG  
Light (Under 25): 15

**LEANN RIMES** **154/2**  
*Can't Fight The Moonlight (Curb)*  
Total Stations: 33  
Heavy (45+): 0  
Medium (25-44): 0  
Light (Under 25): 33  
1st Impressions: 6 KHTT, WAYV, WKRO, WKSL, WKZL, WXKB

**SHAGGY FEATURING RICARDO DUCENT** **141/71**  
*It Wasn't Me (MCA)*  
Total Stations: 12  
Heavy (45+): 1 KQMG  
Medium (25-44): 1 WQZQ  
Light (Under 25): 10  
1st Impressions: 3 KKRZ, KQKQ, WQZQ

**TRINA** **124/28**  
*Pull Over (Slip-N-Slide/Atlantic)*  
Total Stations: 23  
Heavy (45+): 0  
Medium (25-44): 0  
Light (Under 25): 23

**JESSICA RIDDLE** **110/96**  
*Symphony (Hollywood)*  
Total Stations: 21  
Heavy (45+): 0  
Medium (25-44): 1 WJJS  
Light (Under 25): 20  
1st Impressions: 7 KHTO, WKRZ, WKSZ, WLKT, WPRO, WRVW, WZYP

**TAKE 5** **110/4**  
*Shake It Off (Elektra/EEG)*  
Total Stations: 6  
Heavy (45+): 0  
Medium (25-44): 3 WAEZ, WDDJ, WWSR  
Light (Under 25): 3

**ANGELA VIA** **105/53**  
*I Don't Care (Lava/Atlantic)*  
Total Stations: 24  
Heavy (45+): 0  
Medium (25-44): 0  
Light (Under 25): 24  
1st Impressions: 7 KBFM, WBHT, WCIL, WFLY, WKSZ, WRHT, WXXX





Compiled from a national sample of data supplied by Broadcast Data Systems to Top 40 Airplay Monitor. \* Rhythmic top 40 stations are electronically monitored 24 hours a day, 7 days a week. © 2000 Billboard/BPI Communications.

THIS WEEK	LAST WEEK	WKS. ON CHART	RHYTHMIC TOP 40 AIRPLAY		DETECTIONS		
			TITLE/IMPRINT/PROMOTION LABEL	ARTIST	TW	LW	
1	1	22	★★★★ NO. 1 ★★★★★ (HOT S**T) COUNTRY GRAMMAR FO REEL/UNIVERSAL 10 weeks at No. 1		NELLY	2232	2414
2	2	15	MOST GIRLS LAFACE/ARISTA	PINK	2193	2186	
3	3	10	CASE OF THE EX (WHATCHA GONNA DO) UNIVERSITY/INTERSCOPE	MYA	2007	1888	
4	4	14	DON'T THINK I'M NOT COLUMBIA	KANDI	1628	1653	
5	7	14	NO MORE EPIC	RUFF ENDZ	1546	1509	
6	5	7	THE WAY I AM WEB/AFTERMATH/INTERSCOPE	EMINEM	1540	1559	
7	8	11	COME ON OVER BABY (ALL I WANT IS YOU) RCA	CHRISTINA AGUILERA	1436	1418	
8	6	17	DOESN'T REALLY MATTER DEF JAM/DEF SOUL/IDJMG	JANET	1390	1511	
9	10	8	MUSIC MAVERICK/WARNER BROS.	MADONNA	1337	1263	
10	9	21	THE NEXT EPISODE AFTERMATH/INTERSCOPE	DR. DRE FEATURING SNOOP DOGG	1329	1354	
11	13	5	SHAKE YA ASS JIVE	MYSTIKAL	1262	1079	
12	14	13	★★ AIRPOWER ★★ INCOMPLETE DRAGON/DEF SOUL/IDJMG		SISQO	1062	1015
13	12	24	BIG PIMPIN' ROC A FELLA/DEF JAM/IDJMG	JAY-Z FEATURING UGK	1058	1086	
14	11	29	JUMPIN', JUMPIN' COLUMBIA	DESTINY'S CHILD	1043	1097	
15	18	4	INDEPENDENT WOMEN PART I COLUMBIA	DESTINY'S CHILD	1004	905	
16	31	2	★ GREATEST GAINER ★ BETWEEN ME AND YOU MURDER INC./DEF JAM/IDJMG JA RULE FEATURING CHRISTINA MILIAN			937	626
17	26	3	★★ AIRPOWER/BEST 1ST IMPRESSION ★★ E.I. FO REEL/UNIVERSAL		NELLY	937	688
18	15	21	WIFEY ARISTA	NEXT	907	977	
19	17	35	I WANNA KNOW JIVE	JOE	898	937	
20	16	20	WHAT'CHU LIKE SO SO DEF/COLUMBIA	DA BRAT FEATURING TYRESE	879	942	
21	21	5	BOUNCE WITH ME SO SO DEF/COLUMBIA	LIL BOW WOW FEATURING XSCAPE	868	793	
22	19	8	GIVE ME JUST ONE NIGHT (UNA NOCHE) UNIVERSAL	98 DEGREES	770	850	
23	33	11	THIS I PROMISE YOU JIVE	'N SYNC	754	565	
24	22	10	THE LIGHT MCA	COMMON	753	736	
25	30	8	WHO LET THE DOGS OUT S-CURVE/ARTEMIS	BAHA MEN	740	635	
26	29	3	THAT OTHER WOMAN ATLANTIC	CHANGING FACES	734	647	
27	23	9	CALLIN' ME WORLDWIDE/PRIORITY	LIL' ZANE FEATURING 112	713	723	
28	25	16	LET'S GET MARRIED SO SO DEF/COLUMBIA	JAGGED EDGE	710	697	
29	38	2	NO MORE (BABY I'MA DO RIGHT) NINE LIVES/EPIC	3LW	667	503	
30	34	4	HOW MANY LICKS QUEEN BEE/UNDEAS/ATLANTIC	LIL' KIM FEATURING SISQO	661	561	
31	28	21	IT'S GONNA BE ME JIVE	'N SYNC	640	657	
32	36	3	WHAT'S YOUR FANTASY DISTURBING THA PEACE/DEF JAM SOUTH/IDJMG	LUDACRIS FEATURING SHAWNA	624	536	
33	27	11	DANCE WITH ME THE DAS LABEL/ATLANTIC	DEBELAH MORGAN	618	685	
34	24	10	LUCKY JIVE	BRITNEY SPEARS	548	715	
35	32	6	WHAT YOU WANT RUFF RYDERS/DEF JAM/IDJMG	DMX FEATURING SISQO	532	586	
36	40	2	HE LOVES U NOT BAD BOY/ARISTA	DREAM	522	472	
37	35	8	PULL OVER SLIP N SLIDE/ATLANTIC	TRINA	509	542	
38	NEW		IT WASN'T ME MCA	SHAGGY FEATURING RICARDO "RIKROK" DUCENT	489	330	
39	39	16	PUREST OF PAIN (A PURO DOLOR) SONY DISCOS/COLUMBIA	SON BY FOUR	445	480	
40	37	8	YOU KNOW MY NAME DOPE HOUSE/UNIVERSAL	SOUTH PARK MEXICAN	404	513	

Songs ranked by number of detections. (○) Songs showing an increase in detections over the previous week, regardless of chart movement. A song that has been on the chart for more than 20 weeks will generally not receive a bullet, even if it registers an increase in detections. Airpower awarded to songs appearing in the top 20 on both the Airplay and Audience charts for the first time with increases in both detections and audience. Greatest Gainer awarded to the song with the largest increase in detections. Best 1st Impression awarded to the song registering six or more detections at the most stations for the first time this week. A song with a gain in detections over the previous week is placed first if tied with a song with a decline over the same period. When tied songs are each gaining detections or each losing detections, the song being played on more stations is placed first. Songs below the top 20 become recurrences and are removed from the chart after 26 weeks.

## GREATEST GAINERS RHYTHMIC TOP 40

INCREASE IN DETECTIONS

**JA RULE FEATURING CHRISTINA MILIAN • Between Me And You (MURDER INC./DEF JAM/IDJMG) +311**  
KOKS +29, KQBT +22, KBTE +20, KYLD +20, WPOW +20, KXJM +18, KISV +18, KYLZ +18, KHTE +17, KDGS +16

**NELLY • E.I. (FO REEL/UNIVERSAL) +249**  
WPOW +23, WLLD +21, KIKI +19, KDGS +19, KKSS +19, KYLD +15, KTFM +14, WJMN +14, KSEQ +12, KDON +12

**'N SYNC • This I Promise You (JIVE) +189**  
KPRR +32, KZFM +31, KPTY +28, WBBM +22, WEZB +15, WRVZ +14, WNVZ +13, KOCH +11, KHTE +10, KYLZ +10

**MYSTIKAL • Shake Ya Ass (JIVE) +183**  
KYLD +30, WXIS +20, KQCH +18, KKSS +16, KISV +15, KDGS +14, KXJM +12, KBOS +12, KKFR +12, KQBT +11

**3LW • No More (Baby I'ma Do Right) (NINE LIVES/EPIC) +164**  
KPTY +45, KUBE +22, WPYO +18, KXJM +14, KKFR +13, WHHH +12, KOHT +11, KQBT +10, XHTZ +10, WLLD +9

THIS WEEK	LAST WEEK	WKS. ON CHART	RHYTHMIC TOP 40 AUDIENCE		DETECTIONS		
			TITLE/IMPRINT/PROMOTION LABEL	ARTIST	TW	LW	
1	1	16	★★★★ NO. 1 ★★★★★ MOST GIRLS LAFACE/ARISTA 2 weeks at No. 1		PINK	23,151	24,722
2	2	20	(HOT S**T) COUNTRY GRAMMAR FO REEL/UNIVERSAL	NELLY	23,031	23,944	
3	3	10	CASE OF THE EX (WHATCHA GONNA DO) UNIVERSITY/INTERSCOPE	MYA	20,170	19,830	
4	4	14	DON'T THINK I'M NOT COLUMBIA	KANDI	18,252	19,197	
5	5	17	DOESN'T REALLY MATTER DEF JAM/DEF SOUL/IDJMG	JANET	16,657	17,784	
6	8	7	THE WAY I AM WEB/AFTERMATH/INTERSCOPE	EMINEM	16,465	15,181	
7	7	21	THE NEXT EPISODE AFTERMATH/INTERSCOPE	DR. DRE FEATURING SNOOP DOGG	15,957	16,432	
8	6	29	JUMPIN', JUMPIN' COLUMBIA	DESTINY'S CHILD	15,948	17,144	
9	9	9	MUSIC MAVERICK/WARNER BROS.	MADONNA	15,094	14,670	
10	11	33	I WANNA KNOW JIVE	JOE	14,557	13,522	
11	14	13	NO MORE EPIC	RUFF ENDZ	13,744	11,952	
12	10	12	COME ON OVER BABY (ALL I WANT IS YOU) RCA	CHRISTINA AGUILERA	13,436	14,178	
13	12	4	INDEPENDENT WOMEN PART I COLUMBIA	DESTINY'S CHILD	12,520	12,168	
14	20	4	SHAKE YA ASS JIVE	MYSTIKAL	11,714	9,010	
15	13	8	GIVE ME JUST ONE NIGHT (UNA NOCHE) UNIVERSAL	98 DEGREES	10,756	12,055	
16	16	20	WHAT'CHU LIKE SO SO DEF/COLUMBIA	DA BRAT FEATURING TYRESE	10,747	11,142	
17	15	25	BIG PIMPIN' ROC A FELLA/DEF JAM/IDJMG	JAY-Z FEATURING UGK	10,516	11,448	
18	21	8	INCOMPLETE DRAGON/DEF SOUL/IDJMG	SISQO	10,336	8,926	
19	27	4	E.I. FO REEL/UNIVERSAL	NELLY	9,244	6,953	
20	22	7	WHO LET THE DOGS OUT S-CURVE/ARTEMIS	BAHA MEN	9,009	7,499	
21	36	2	BETWEEN ME AND YOU MURDER INC./DEF JAM/IDJMG	JA RULE FEATURING CHRISTINA MILIAN	8,723	5,638	
22	35	10	THIS I PROMISE YOU JIVE	'N SYNC	8,079	5,650	
23	25	25	IT'S GONNA BE ME JIVE	'N SYNC	8,033	7,085	
24	18	21	WIFEY ARISTA	NEXT	7,972	9,159	
25	19	17	PUREST OF PAIN (A PURO DOLOR) SONY DISCOS/COLUMBIA	SON BY FOUR	7,931	9,096	
26	29	6	HOW MANY LICKS QUEEN BEE/UNDEAS/ATLANTIC	LIL' KIM FEATURING SISQO	7,637	6,476	
27	31	4	BOUNCE WITH ME SO SO DEF/COLUMBIA	LIL BOW WOW FEATURING XSCAPE	7,299	6,240	
28	23	9	THE LIGHT MCA	COMMON	7,148	7,420	
29	28	14	STAN WEB/AFTERMATH/INTERSCOPE	EMINEM FEATURING DIDO	6,489	6,622	
30	24	14	LET'S GET MARRIED SO SO DEF/COLUMBIA	JAGGED EDGE	5,899	7,241	
31	NEW		SHE BANGS COLUMBIA	RICKY MARTIN	5,863	0,000	
32	30	13	MY BABY YOU COLUMBIA	MARC ANTHONY	5,822	6,400	
33	33	16	DON'T CALL ME BABY VICIOUS GROOVES/C2/COLUMBIA	MADISON AVENUE	5,192	6,073	
34	32	10	DANCE WITH ME THE DAS LABEL/ATLANTIC	DEBELAH MORGAN	5,188	6,208	
35	39	9	PULL OVER SLIP N SLIDE/ATLANTIC	TRINA	5,101	4,752	
36	NEW		IT WASN'T ME MCA	SHAGGY FEATURING RICARDO "RIKROK" DUCENT	5,047	3,612	
37	37	5	CALLIN' ME WORLDWIDE/PRIORITY	LIL' ZANE FEATURING 112	5,015	5,579	
38	NEW		THAT OTHER WOMAN ATLANTIC	CHANGING FACES	5,010	4,509	
39	34	4	WHAT YOU WANT RUFF RYDERS/DEF JAM/IDJMG	DMX FEATURING SISQO	4,951	6,028	
40	NEW		NO MORE (BABY I'MA DO RIGHT) NINE LIVES/EPIC	3LW	4,945	3,121	

Songs ranked by number of audience, computed by cross-referencing exact times of airplay with Arbitron listener data. (○) Songs showing an increase in audience over the previous week, regardless of chart movement. A song that has been on the chart for more than 20 weeks will generally not receive a bullet, even if it registers an increase in audience. A song with a gain in audience over the previous week is placed first if tied with a song with a decline over the same period. When tied songs are each gaining in audience or each losing in audience, the song being played on more stations is placed first. Songs become recurrences and are removed from this chart in conjunction with the Rhythmic Top 40 Airplay chart.

## AIRPLAY Monitor RECURRENTS RHYTHMIC TOP 40

RANK	TITLE ARTIST (IMPRINT/PROMOTION LABEL)	DETECTIONS	
		TW	LW
9	BRING IT ALL TO ME BLAQUE (TRACK MASTERS/COLUMBIA)	299	305
10	WHERE MY GIRLS AT? 702 (MOTOWN/UNIVERSAL)	284	290
11	GET IT ON TONITE MONTELL JORDAN (DEF SOUL/IDJMG)	256	258
12	FORGOT ABOUT DRE DR. DRE FEATURING EMINEM (AFTERMATH/INTERSCOPE)	239	254
13	BACK AT ONE BRIAN MCKNIGHT (MOTOWN)	235	244
14	TOO CLOSE NEXT (ARISTA)	232	221
15	GOT YOUR MONEY OL DIRTY BASTARD FEATURING KELIS (ELEKTRA/EEG)	227	244
16	MARIA MARIA SANTANA FEATURING THE PRODUCT G&B (ARISTA)	223	222
17	CAN I GET A... JAY-Z (DEF JAM/IDJMG)	215	219
18	NO SCRUBS TLC (LAFACE/ARISTA)	196	201
19	BYE BYE BYE 'N SYNC (JIVE)	196	259
20	ANYWHERE 112 FEATURING LIL Z (BAD BOY/ARISTA)	193	235

Recurrents are titles that have appeared on the Rhythmic Top 40 Airplay chart for 26 weeks and have dropped below the top 20.

# Ja Rule

Between Me and You  
(featuring Christina Milian)

Closeout adds  
KTFM KISV KPSI

Early Pop Add  
KRQ/TUCSON!

New Last Week at:

WNVZ WPOW KQKS KGGI KBTE WPGC  
KQBT KUUV KDON KSEQ KFAT KDGS

On over 55 Rhythm Crossover Stations.

MONITOR RHYTHMIC TOP 40 (31) - (16) +311

#1 GREATEST GAINER 2 weeks in a Row!

MONITOR CROSSOVER (40) - (4) +441

#1 GREATEST GAINER 2 weeks in a Row!

R&R RHYTHMIC CHART 32\*-22\* Breaker!

INCREDIBLE CALLOUT! Top 5 at: 92Q, KXHT and KPWR  
Top 10 at KBXX!

INCREDIBLE PHONES! Top 5 @

WJMN KXJM B95 KUBE 92Q KBMB WLCD Z90  
WWWX KOHT WRVZ WOKZ KHTN WJHM WBOT

Top 10 PHONES @ KLZK KSEQ KBXX

Audience over 39 million! ~ Combined spins over 2850!

Album preorders over 600,000!!!

CAN YOU AFFORD NOT TO POWER THIS RECORD?



new



#15



#3 Requests!

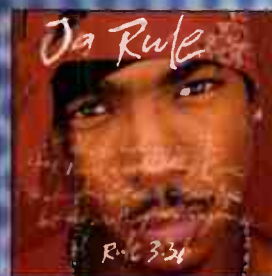

In Stores  
October 10th

MURDER  
I N C  
RECORDS



© 2000 The Island Def Jam Music Group  
THE ISLAND DEF JAM MUSIC GROUP

www.murderinrecords.com www.defjam.com



# BACKSTREET BOYS

World Radio History



A promotional photograph of the three members of the band Black & Blue. The member on the left has long dark hair and a goatee, wearing a dark jacket. The member in the center has short dark hair and is wearing a dark jacket. The member on the right is wearing a black bandana with white polka dots, sunglasses, and a dark jacket. The background is a dark, textured blue.

# *shape of my heart*

Their first single from the upcoming LP

**BLACK & BLUE**

In Stores November 21st

Impacting Radio October 2nd

Exclusive Management by The Firm, Los Angeles, CA



# AIRPLAY Monitor RHYTHMIC TOP 40

# POWER PLAYLISTS

FOR WEEK ENDING SEPTEMBER 24, 2000

Songs ranked by number of detections. Playlists are listed in order of TSA weekly cume, beginning with the highest-cuming station. Cumes are updated twice yearly following the release of the spring and fall Arbitron surveys. The number of stations shown each week varies depending upon space.  
**1st Impressions (FI)** denotes songs with 6 or more detections at station for first time this week.

**WKTU New York**  
 PD: Franke Blue  
 APD/Research: Jeff Z  
 MD: Geronimo  
 Clear Channel 201-420-3700



	TW	LW	
1	Destiny's Child Jumpin, Jumpin	65	69
2	Marc Anthony My Baby You	64	67
3	Janet Doesn't Really Matter	57	65
4	Joe I Wanna Know	50	31
5	Whitney Houston/Enrique Iglesias Could I Ha	49	49
6	Son By Four A Puro Dolor/Purest Pain	48	64
7	98 Degrees Give Me Just One Night (Una	46	53
8	Toni Braxton He Wasn't Man Enough	41	34
9	Baha Men Who Let The Dogs Out	39	38
10	Madonna Music	38	42
11	Soza Boys Follow The Leader	37	48
12	Ricky Martin She Bangs	34	0
13	Pink There You Go	33	19
14	Zombie Nation Kenrick 400	28	24
15	Pink Most Girls	27	24
16	Madison Avenue Don't Call Me Baby	27	29
17	'N Sync This I Promise You	26	23
18	Janet Doesn't Really Matter	24	4
19	Fragma Toca's Miracle	24	23
20	Jennifer Lopez Let's Get Loud	24	31
21	'N Sync It's Gonna Be Me	23	16
22	Melanie C I Turn To You	23	22
23	Alice Deejay Better Off Alone	23	22
24	Destiny's Child Independent Women Part	22	21
25	Monie Love So Good	22	21
26	Aaliyah Try Again	21	21
27	Kandi Don't Think I'm Not	21	24
28	Lara Fabian I Will Love Again	19	25
29	Christina Aguilera Come On Over Baby (A	19	33
30	Deborah Morgan Dance With Me	17	23
31	Marc Anthony You Sang To Me	15	15
32	Tania Can't Go For That	11	8
33	Charlotte Sun	11	10
34	Amber Sexual (U Da D)	11	10
35	Shannon Let The Music Play	11	10
36	Whitney Houston It's Not Right But It's	10	5
37	TLC Unpretty	10	6
38	Mystikal Shake Ya Ass	9	2
39	Jennifer Lopez If You Had My Love	9	6
40	Rockell In A Dream	9	0
FI	Ricky Martin She Bangs	34	0
FI	Mystikal Shake Ya Ass	9	2
FI	Rockell The Dance	6	0

**WBWB Chicago**  
 PD: Todd Cavanah  
 APD: Erik Bradley  
 MD: Inky Bradley  
 Infinity 312-944-6000



	TW	LW	
1	Kandi Don't Think I'm Not	83	80
2	Nelly (Hot S**t) Country Grammar	81	79
3	Mya Case Of The Ex	80	82
4	Dr. Dre Feat. Snoop Dogg The Next Episo	78	79
5	Whitney Houston/Enrique Iglesias Could I Ha	66	50
6	Eminem Stan	66	50
7	Pink Most Girls	61	81
8	Eminem The Way I Am	60	36
9	Da Brat Feat. Tyrese What'chu Like	55	67
10	Ruff Endz No More	47	48
11	Destiny's Child Independent Women Part	47	46
12	Sisqo Incomplete	44	25
13	Madonna Music	37	36
14	Christina Aguilera Come On Over Baby (A	33	41
15	Toni Braxton He Wasn't Man Enough	32	31
16	Ricky Martin She Bangs	31	27
17	Janet Doesn't Really Matter	31	0
18	Destiny's Child Jumpin, Jumpin	31	0
19	Jay-Z Feat. UGK Big Pimpin	31	0
20	Joe I Wanna Know	28	31
21	Aaliyah Try Again	28	26
22	Jagged Edge Let's Get Married	28	27
23	Pink There You Go	27	28
24	Next You Go	27	28
25	R. Kelly I Wish	25	17
26	'N Sync This I Promise You	25	17
27	Mystikal Shake Ya Ass	25	17
28	Baha Men Who Let The Dogs Out	20	14
29	Mikaila So In Love With You	20	14
30	98 Degrees Give Me Just One Night (Una	18	15
31	'N Sync It's Gonna Be Me	18	15
32	Blaque 808	13	7
33	Joe W/N Sync I Believe In You	13	13
34	Spice Girls Hallelujah	12	0
35	Blaque Bring It All To Me	12	10
36	702 Where My Girls At	12	10
37	Sisqo Thong Song	11	8
38	DMX Party Up	11	9
39	Montell Jordan Get It On Tonight	10	9
40	De La Soul Feat. Redman Oosh	9	6
FI	DMX Feat. Sisqo What You Want	9	30
FI	Ricky Martin She Bangs	31	0
FI	Spice Girls Hallelujah	12	0
FI	Lil' Kim How Many Licks	8	2

**WJMN Boston**  
 PD: Cadillac Jack  
 APD: Dennis O'Heron  
 MD: Michele Williams  
 Clear Channel 781-663-2500



	TW	LW	
1	Nelly (Hot S**t) Country Grammar	88	84
2	Lil' Kim How Many Licks	87	84
3	Mya Case Of The Ex	87	84
4	Pink Most Girls	83	84
5	Eminem The Way I Am	71	73
6	Kandi Don't Think I'm Not	66	66
7	Jay-Z Hey Papa	56	49
8	Ja Rule Feat. Christina Mili Between Me	50	41
9	DMX Feat. Sisqo What You Want	46	31
10	Da Brat Feat. Tyrese What'chu Like	46	52
11	Eminem Stan	45	46
12	Destiny's Child Independent Women Part	44	37
13	Joe I Wanna Know	43	46
14	Janet Doesn't Really Matter	28	45
15	Jay-Z Feat. UGK Big Pimpin	27	25
16	Eve & Jadakiss Got It All	26	26
17	Destiny's Child Jumpin, Jumpin	25	19
18	Nelly (Hot S**t) Country Grammar	23	9
19	Dr. Dre Feat. Snoop Dogg The Next Episo	22	26
20	DMX Party Up	22	26
21	Sisqo Incomplete	21	26
22	Common The Light	19	22
23	Next You Go	17	15
24	R. Kelly I Wish	16	14
25	'N Sync This I Promise You	16	14
26	Mystikal Shake Ya Ass	16	14
27	Baha Men Who Let The Dogs Out	16	14
28	Sisqo Thong Song	16	14
29	Toni Braxton He Wasn't Man Enough	16	17
30	Juvenile Back That Thang Up	16	17
31	Wyclef Jean We Tryin' To Stay Alive	14	9
32	Foxy Brown Hit Spot	14	14
33	Eminem The Real Slim Shady	14	14
34	Eminem Guilty Conscience	14	15
35	Sole It Wasn't I	14	22
36	LL Cool J You And Me	13	0
37	DMX Party Up	13	9
38	Montell Jordan Get It On Tonight	13	10
39	De La Soul Feat. Redman Oosh	13	11
40	702 Where My Girls At	13	11
FI	LL Cool J You And Me	13	0
FI	Lil' Bow Wow Bounce With Me	12	0
FI	Beanie Sigel In The Club	10	2

**KYLD San Francisco**  
 Dir./Pgm: Michael Martin  
 MD: 'Jazzy' Jim Archer  
 Clear Channel 415-356-0949



	TW	LW	
1	Mya Case Of The Ex	69	65
2	Nelly (Hot S**t) Country Grammar	68	63
3	Ja Rule Feat. Christina Mili Between Me	63	43
4	Lil' Bow Wow Bounce With Me	54	58
5	Pink Most Girls	50	58
6	Shaggy It Wasn't Me	46	36
7	Mystikal Shake Ya Ass	34	4
8	Adriana Untill Tomorrow	34	28
9	Eminem Feat. Dr. Dre Bitch Please II	33	30
10	Sisqo Incomplete	32	32
11	Big Tymers #1 Stunna	31	30
12	Ideal Feat. Lil' Mo Whatever	31	17
13	Dr. Dre Feat. Snoop Dogg The Next Episo	28	41
14	Eminem Stan	27	37
15	Kandi Don't Think I'm Not	27	44
16	Dr. Dre Apologetic	26	19
17	Da Brat Feat. Tyrese What'chu Like	25	13
18	Ruff Endz No More	24	16
19	Dr. Dre F**k You	23	11
20	Eminem The Way I Am	23	18
21	Son By Four A Puro Dolor/Purest Pain	23	25
22	Nelly (Hot S**t) Country Grammar	23	27
23	Christina Aguilera Come On Over Baby (A	21	1
24	Haus - A-Holics Que Pasa	20	14
25	Monie Love So Good	20	15
26	Jay-Z Feat. UGK Big Pimpin	20	15
27	Next You Go	19	15
28	Shade Sheist Where I Wanna Be	17	5
29	Common The Light	16	20
30	Juvenile Back That Thang Up	16	20
31	Joe I Wanna Know	16	13
32	Dr. Dre Let's Get High	12	5
33	Angela Evertime I Think Of You	12	29
34	Ludacris What's Your Fantasy	11	1
35	Kurupt Feat. Daz Who Ride Wit' Us	11	12
36	Destiny's Child Independent Women Part	10	3
37	Zombie Nation Kenrick 400	10	5
38	2Pac Thug Nature	10	11
39	Madison Avenue Don't Call Me Baby	10	15
40	Mack 10 Feat. T-Boz Tight To Def	9	1
FI	Ludacris What's Your Fantasy	11	1
FI	Destiny's Child Independent Women Part	10	3
FI	Mack 10 Feat. T-Boz Tight To Def	9	1

**WPOW Miami**  
 PD: Kid Curry  
 APD: Tony The Tiger  
 MD: Eddie Mix  
 Beasley 305-653-6796



	TW	LW	
1	Shaggy It Wasn't Me	69	60
2	Beenie Man Feat. Mya Girls Dem Sugar	69	70
3	Trina Pull Over	67	61
4	Lil' Zane Feat. 112 Callin' Me	66	56
5	Christina Aguilera Come On Over Baby (A	64	64
6	Nelly (Hot S**t) Country Grammar	64	69
7	Son By Four A Puro Dolor/Purest Pain	61	67
8	Common The Light	57	59
9	Big Pun 100%	55	29
10	98 Degrees Give Me Just One Night (Una	53	57
11	Mystikal Shake Ya Ass	47	43
12	Dr. Dre Feat. Snoop Dogg The Next Episo	44	58
13	Joe I Wanna Know	35	41
14	Mya Case Of The Ex	34	50
15	Madonna Music	33	54
16	Fragma Toca's Miracle	30	25
17	Nelly (Hot S**t) Country Grammar	29	6
18	Britney Spears Lucky	28	55
19	Ludacris What's Your Fantasy	24	18
20	Ja Rule Feat. Christina Mili Between Me	22	2
21	Zombie Nation Kenrick 400	19	19
22	Janet Doesn't Really Matter	18	8
23	Dr. Dre Fogot About Dre	17	19
24	Britney Spears Lucky	17	19
25	Sonique It Feels So Good	15	0
26	Mc Gruff Freestyle	15	10
27	De La Soul Feat. Redman Oosh	14	11
28	Shade Sheist Where I Wanna Be	14	15
29	Pink Most Girls	14	47
30	Sonique It Feels So Good	13	12
31	Sonique Sky	12	14
32	Alice Deejay Better Off Alone	12	15
33	Lil' Kim No Matter What They Say	12	13
34	Enrique Iglesias Sad Eyes	10	4
35	Jay-Z Feat. UGK Big Pimpin	10	11
36	Shade Sheist Where I Wanna Be	9	0
37	La Rissal I Do Both Jay & Jane	9	5
38	Wyclef Jean Feat. Mary J. Bl 911	9	7
39	Alice Deejay Back In My Life	8	6
40	Ayla Ayla Part 2	8	7
FI	Ja Rule Feat. Christina Mili Between Me	22	2
FI	Lex Project Like Heaven	15	0
FI	Enrique Iglesias Sad Eyes	10	4

**KRBV Dallas**  
 PD: Caroly Ferrari  
 Infinity 214-630-3011



	TW	LW	
1	Nelly (Hot S**t) Country Grammar	105	96
2	Pink Most Girls	103	86
3	'N Sync It's Gonna Be Me	103	60
4	'N Sync This I Promise You	100	92
5	Christina Aguilera Come On Over Baby (A	74	81
6	Mandy Moore I Wanna Be With You	66	91
7	Janet Doesn't Really Matter	55	58
8	Madonna Music	54	52
9	98 Degrees Give Me Just One Night (Una	53	55
10	Jessica Simpson I Think I'm In Love Wit	52	55
11	Dream He Loves You Not	51	51
12	Jay-Z Feat. UGK Big Pimpin	51	64
13	Sisqo Incomplete	46	49
14	Deborah Morgan Dance With Me	43	41
15	Madison Avenue Don't Call Me Baby	41	38
16	Ruff Endz No More	40	5
17	Destiny's Child Independent Women Part	39	40
18	Nine Days Absolutely (Story Of A Girl)	38	3
19	Juvenile Back That Thang Up	30	33
20	BBMak Back Here	30	48
21	Destiny's Child Jumpin, Jumpin	28	28
22	Destiny's Child Say My Name	26	23
23	Dr. Dre Fogot About Dre	25	20
24	Britney Spears Lucky	25	58
25	Sonique It Feels So Good	23	25
26	Monie Love So Good	23	28
27	Joe W/N Sync I Believe In You	20	40
28	Eminem The Way I Am	19	14
29	Britney Spears (Dip) I Did It Again	19	16
30	Mystikal Shake Ya Ass	18	7
31	Baha Men Who Let The Dogs Out	18	7
32	Nelly (Hot S**t) Country Grammar	18	19
33	Samantha Mumba Gotta Tell You	18	18
34	Marc Anthony I Need To Know	17	15
35	Aaliyah Are You That Somebody?	15	10
36	Faith Hill Breathe	13	2
37	Christina Aguilera What A Girl Wants (Un	13	11
38	Kandi Don't Think I'm Not	12	9
39	Quad City DJ's I'm On 'N Ride It (The Tr	12	10
40	Jay-Z Feat. Amil & Ja Can I Get A	12	12
FI	Nine Days Absolutely (Story Of A Girl)	33	3

**KUBE Seattle**  
 OM: Shellie Hart  
 PD: Eric Powers  
 MD: Julie Pilat  
 Ackerley 206-285-2295



	TW	LW	
1	Common The Light	72	50
2	Lil' Kim How Many Licks	70	68
3	Pink Most Girls	65	60
4	Da Brat Feat. Tyrese What'chu Like	60	40
5	Nelly (Hot S**t) Country Grammar	57	56
6	Next You Go	49	42
7	Joe I Wanna Know	49	48
8	Lil' Bow Wow Bounce With Me	46	34
9	Ruff Endz No More	45	41
10	Dr. Dre Feat. Snoop Dogg The Next Episo	43	54
11	3LW No More	42	20
12	Shake Ya Ass	42	20
13	Mya Case Of The Ex	40	36
14	Eminem The Way I Am	38	46
15	Destiny's Child Independent Women Part	35	31
16	Eminem Badat	34	23
17	Jurassic 5 Quality Control	33	32
18	Destiny's Child Jumpin, Jumpin	33	32
19	Madonna Music	32	25
20	Nelly (Hot S**t) Country Grammar	30	32
21	TO Daily	28	24
22	Ludacris What's Your Fantasy	28	27
23	Ja Rule Feat. Christina Mili Between Me	27	22
24	Aaliyah Try Again	24	25
25	Jay-Z Feat. UGK Big Pimpin	23	30
26	Destiny's Child Say My Name	23	3

Upward-moving songs ranked in order of detections. Songs are removed if they lose more than 5% of their detections from previous week or if their detections decline for two consecutive weeks.

## 1ST IMPRESSIONS

Songs with 6 or more detections at new stations this week

**#1 NELLY** 9  
*E.I. (Fo' Reel/Universal)*  
KGGI, KKSS, KLUC, KOHT, KTFM, KYLZ, WEZB, WNVZ, WRVZ

**#2 MACK 10 FEATURING T-BOZ** 9  
*Tight To Def (Hoo-Bangin'/Priority)*  
KIKI, KISV, KKFR, KKSS, KXJM, KYLD, WHHH, WXIS, XHTZ

**#3 JA RULE FEATURING CHRISTINA MILIAN** 7  
*Between Me And You (Murder Inc./Def Jam/IDJMG)*  
KGGI, KISV, KKSS, KQBT, KTFM, WNVZ, WPOW

**ALSO:** R. KELLY *I Wish (Jive) 7*; NEXT *Beauty Queen (Arista) 6*; SHAGGY FEAT. RICARDO "RIKROK" DUCENT *It Wasn't Me (MCA) 6*; SHADE SHEIST FEAT. NATE DOGG & KURUPT *Where I Wanna Be (Baby Reel/London-Sire) 5*

SHAGGY FEAT. RICARDO "RIKROK" DUCENT 489/159  
*It Wasn't Me (MCA)*  
Total Stations: 17/Chart Move: Debut 38  
Heavy (45+): 4 KIKI, KXME, KYLD, WPOW  
Medium (25-44): 3 KTFM, KZFM, WHHH  
Light (Under 25): 10  
1st Impressions: 6 KGGI, KSEQ, KSFM, KZFM, WDBT, XHTZ

## CHART BOUND

Total Detections/Gain

SHADE SHEIST FEAT. NATE DOGG & KURUPT 316/123  
*Where I Wanna Be (Baby Reel/London-Sire)*  
Total Stations: 27  
Heavy (45+): 0  
Medium (25-44): 4 KIKI, KISV, KSFM, KXJM  
Light (Under 25): 23  
1st Impressions: 5 KDON, KSEQ, KXME, KYLZ, WPOW

ERYKAH BADU 295/4  
*Bag Lady (Motown/Universal)*  
Total Stations: 21  
Heavy (45+): 1 KXJM  
Medium (25-44): 3 KBOS, KDGS, WHHH  
Light (Under 25): 17  
1st Impressions: 2 KBTE, KUBE

NEXT 292/96  
*Beauty Queen (Arista)*  
Total Stations: 21  
Heavy (45+): 2 KPTY, WXIS  
Medium (25-44): 2 KDGS, KDON  
Light (Under 25): 17  
1st Impressions: 6 KGGI, KHTE, KTFM, KUBE, KXJM, WWKX

BIG TYMERS 277/45  
*#1 Stunna (Cash Money/Universal)*  
Total Stations: 21  
Heavy (45+): 2 KSFM, WEZB  
Medium (25-44): 2 KHTE, KYLD  
Light (Under 25): 17  
1st Impressions: 2 KKSS, KXJM

BEENIE MAN FEATURING MYA 272/26  
*Girls Dem Sugar (Shocking Vibes/VP/Virgin)*  
Total Stations: 23  
Heavy (45+): 1 WPOW  
Medium (25-44): 1 KIKI  
Light (Under 25): 21  
1st Impressions: 4 KSEQ, WEZB, WHHH, WRVZ

R. KELLY 269/154  
*I Wish (Jive)*  
Total Stations: 17  
Heavy (45+): 2 KBTE, KLUC  
Medium (25-44): 2 KTFM, WBBM  
Light (Under 25): 13  
1st Impressions: 7 KBOS, KIKI, KKSS, KSFM, KTFM, WWKX, XHTZ

FRAGMA 239/-6  
*Toca's Miracle (Groovilicious/Strictly Rhythm/Atlantic)*  
Total Stations: 14  
Heavy (45+): 1 WPYO  
Medium (25-44): 4 KPRR, KPTY, WLLD, WPOW  
Light (Under 25): 9  
1st Impressions: 1 WDBT

EMINEM 182/22  
*Bitch Please II (Web/Aftermath/Interscope)*  
Total Stations: 6  
Heavy (45+): 2 KKFR, KSFM  
Medium (25-44): 2 KXJM, KYLD  
Light (Under 25): 2

MACK 10 FEATURING T-BOZ 179/129  
*Tight To Def (Hoo-Bangin'/Priority)*  
Total Stations: 24  
Heavy (45+): 0  
Medium (25-44): 1 KSFM  
Light (Under 25): 23  
1st Impressions: See 1st Impressions Box

ENRIQUE IGLESIAS 174/74  
*Sad Eyes (Interscope)*  
Total Stations: 18  
Heavy (45+): 0  
Medium (25-44): 2 KDGS, KLUC  
Light (Under 25): 16  
1st Impressions: 3 KGGI, KPRR, WPOW

MARC ANTHONY 171/2  
*My Baby You (Columbia)*  
Total Stations: 7  
Heavy (45+): 1 WKTU  
Medium (25-44): 1 WEZB  
Light (Under 25): 5  
1st Impressions: 1 KOHT

DE LA SOUL FEATURING REDMAN 166/10  
*Oooh. (Tommy Boy)*  
Total Stations: 21  
Heavy (45+): 1 XHTZ  
Medium (25-44): 0  
Light (Under 25): 20

JOY ENRIQUEZ 165/31  
*Tell Me How You Feel (LaFace/Arista)*  
Total Stations: 15  
Heavy (45+): 0  
Medium (25-44): 3 KBOS, KDON, KIKI  
Light (Under 25): 12  
1st Impressions: 2 KOHT, XHTZ

2PAC 152/64  
*Thug Nature (Death Row)*  
Total Stations: 11  
Heavy (45+): 0  
Medium (25-44): 3 KSFM, WLLD, WXIS  
Light (Under 25): 8  
1st Impressions: 2 KSFM, WXIS

E-40 FEATURING NATE DOGG 148/-3  
*Nah, Nah... (Sick Wid' It/Jive)*  
Total Stations: 11  
Heavy (45+): 1 KXJM  
Medium (25-44): 1 KBOS  
Light (Under 25): 9

RICKY MARTIN 140/140  
*She Bangs (Columbia)*  
Total Stations: 16  
Heavy (45+): 0  
Medium (25-44): 3 KDON, WBBM, WKTU  
Light (Under 25): 13  
1st Impressions: 5 KDGS, KDON, KPRR, WBBM, WKTU

WYCLEF JEAN FEAT. MARY J. BLIGE 128/56  
*911 (Columbia)*  
Total Stations: 10  
Heavy (45+): 0  
Medium (25-44): 1 WLLD  
Light (Under 25): 9  
1st Impressions: 4 KIKI, WWKX, WXIS, XHTZ

DR. DRE 125/14  
*Xplosive (Aftermath/Interscope)*  
Total Stations: 10  
Heavy (45+): 1 KKFR  
Medium (25-44): 1 KYLD  
Light (Under 25): 8

BOYZ II MEN 123/4  
*Pass You By (Universal)*  
Total Stations: 14  
Heavy (45+): 0  
Medium (25-44): 1 KQCH  
Light (Under 25): 13  
1st Impressions: 2 WDBT, WEZB

COLE FEATURING QUEEN LATIFAH 109/27  
*I Can Do Too (Capitol)*  
Total Stations: 10  
Heavy (45+): 0  
Medium (25-44): 1 XHTZ  
Light (Under 25): 9  
1st Impressions: 2 KPTY, XHTZ

PROFYLE 109/20  
*Liar (Motown/Universal)*  
Total Stations: 8  
Heavy (45+): 1 KHTE  
Medium (25-44): 0  
Light (Under 25): 7

SHAGGY FEATURING RAYVON 104/78  
*Angel (MCA)*  
Total Stations: 2  
Heavy (45+): 1 KXME  
Medium (25-44): 1 KIKI  
Light (Under 25): 0  
1st Impressions: 1 KXME

SLIMM CUTTA CALHOUN 103/82  
*It's OK (EastWest/EEG)*  
Total Stations: 12  
Heavy (45+): 0  
Medium (25-44): 1 WXIS  
Light (Under 25): 11  
1st Impressions: 3 KQKS, WLLD, WXIS

SANTANA FEATURING MANA 103/10  
*A Thorn In My Heart (Corazon Espinado) (Arista)*  
Total Stations: 5  
Heavy (45+): 0  
Medium (25-44): 3 KPRR, KTFM, KZFM  
Light (Under 25): 2

SOULDECISION FEATURING THRUST 101/3  
*Faded (MCA)*  
Total Stations: 8  
Heavy (45+): 1 WDBT  
Medium (25-44): 0  
Light (Under 25): 7

SARINA PARIS 96/12  
*Look At Us (Playland/Priority)*  
Total Stations: 5  
Heavy (45+): 1 KPTY  
Medium (25-44): 1 KPRR  
Light (Under 25): 3

NINE DAYS 92/39  
*Absolutely (Story Of A Girl) (550 Music/550-Work)*  
Total Stations: 7  
Heavy (45+): 1 WDBT  
Medium (25-44): 1 KRBB  
Light (Under 25): 5  
1st Impressions: 1 KRBB

SHYNE FEAT. BARRINGTON LEVY 85/11  
*Bad Boyz (Bad Boy/Arista)*  
Total Stations: 10  
Heavy (45+): 0  
Medium (25-44): 1 KOHT  
Light (Under 25): 9  
1st Impressions: 2 KXME, WLLD

A'DRIA'NA' 84/13  
*Until Tomorrow (Time Warp/Straight Hits)*  
Total Stations: 10  
Heavy (45+): 0  
Medium (25-44): 2 KSEQ, KYLD  
Light (Under 25): 8

MONIFAH 79/17  
*I Can Tell (Universal)*  
Total Stations: 3  
Heavy (45+): 1 WXIS  
Medium (25-44): 0  
Light (Under 25): 2

YOLANDA ADAMS 73/15  
*Open My Heart (Elektra/EEG)*  
Total Stations: 10  
Heavy (45+): 0  
Medium (25-44): 0  
Light (Under 25): 10

DJ MAGIC MIKE FEAT. HOWARD HEWITT 71/10  
*Groove On (3rd Level/Restless)*  
Total Stations: 6  
Heavy (45+): 0  
Medium (25-44): 1 WXIS  
Light (Under 25): 5

MISS JANE 68/1  
*It's A Fine Day (Rampage)*  
Total Stations: 9  
Heavy (45+): 0  
Medium (25-44): 1 KTFM  
Light (Under 25): 8

MELANIE C 67/19  
*I Turn To You (Virgin)*  
Total Stations: 8  
Heavy (45+): 0  
Medium (25-44): 0  
Light (Under 25): 8

DJ SAKIN 65/51  
*Protect Your Mind (NF)*  
Total Stations: 2  
Heavy (45+): 1 WPYO  
Medium (25-44): 0  
Light (Under 25): 1

JENNIFER LOPEZ 59/1  
*Let's Get Loud (Work/550-Work)*  
Total Stations: 3  
Heavy (45+): 0  
Medium (25-44): 1 KTFM  
Light (Under 25): 2  
1st Impressions: 1 WPYO

AVANT 59/39  
*Get Away (Magic Johnson/MCA)*  
Total Stations: 2  
Heavy (45+): 0  
Medium (25-44): 1 KXME  
Light (Under 25): 1  
1st Impressions: 1 KIKI

BIG PUNISHER FEAT. TONY SUNSHINE 57/17  
*100% (Loud/Columbia)*  
Total Stations: 3  
Heavy (45+): 1 WPOW  
Medium (25-44): 0  
Light (Under 25): 2

WHITNEY HOUSTON & ENRIQUE IGLESIAS 52/0  
*Could I Have This Kiss Forever (Arista/Interscope)*  
Total Stations: 3  
Heavy (45+): 1 WKTU  
Medium (25-44): 0  
Light (Under 25): 2

ADRENALINE 51/9  
*Shut The F--- Up + Dance (Tommy Boy Silver/Tommy Boy)*  
Total Stations: 12  
Heavy (45+): 0  
Medium (25-44): 0  
Light (Under 25): 12



Total Detections/Gain

SISQO 1062/47  
*Incomplete (Dragon/Def Soul/IDJMG)*  
Total Stations: 39/Chart Move: 14-12  
Heavy (45+ detections): 9 KDGS, KHTE, KISV, KQBT, KRBV, KXJM, KZFM, WNVZ, WXIS  
Medium (25-44): 12 KGGI, KOHT, KPTY, KQKS, KTFM, KYLD, KYLZ, WBBM, WDBT, WEZB, WHHH, WRVZ  
Light (Under 25): 18  
1st Impressions: 1 KSEQ

**AIRPLAY LEADER**  
(FIRST STATION TO 100 PLAYS)  
WHHH • Indianapolis, IN  
PD: Scott Wheeler  
MD: Carl Frye  
Date: 07/02/00



NELLY 937/249  
*E.I. (Fo' Reel/Universal)*  
Total Stations: 32/Chart Move: 26-17  
Heavy (45+): 11 KBOS, KSEQ, KSFM, KUBE, KXJM, KXME, KYLD, WHHH, WLLD, WXIS, XHTZ  
Medium (25-44): 6 KDGS, KDON, KQCH, KQKS, WPOW, WWKX  
Light (Under 25): 15  
1st Impressions: See 1st Impressions Box

**AIRPLAY LEADER**  
(FIRST STATION TO 100 PLAYS)  
KXJM • Portland, OR  
PD: Mark Adams  
MD: Pretty Boy Dontay  
Date: 08/20/00



## AIRPOWER BOUND

Total Detections/Gain

JA RULE FEAT. CHRISTINA MILIAN 937/311  
*Between Me And You (Murder Inc./Def Jam/IDJMG)*  
Total Stations: 34/Chart Move: 31-16  
Heavy (45+): 5 KIKI, KSFM, KYLD, WJMN, WXIS  
Medium (25-44): 14 KBOS, KBTE, KHTE, KOHT, KQKS, KUBE, KXJM, KXME, KYLZ, WHHH, WLLD, WRVZ, WWKX, XHTZ  
Light (Under 25): 15  
1st Impressions: See 1st Impressions Box

LIL BOW WOW FEATURING XSCAPE 868/75  
*Bounce With Me (So So Def/Columbia)*  
Total Stations: 30/Chart Move: 21-21  
Heavy (45+): 7 KDGS, KISV, KSFM, KUBE, KYLD, WLLD, WXIS  
Medium (25-44): 9 KBTE, KHTE, KKSS, KLUC, KQKS, KXJM, KYLZ, WHHH, WRVZ  
Light (Under 25): 14  
1st Impressions: 1 WJMN

'N SYNC 754/189  
*This I Promise You (Jive)*  
Total Stations: 26/Chart Move: 33-23  
Heavy (45+): 5 KISV, KPTY, KQCH, KRBV, WEZB  
Medium (25-44): 9 KDGS, KDON, KLUC, KPRR, KXME, KYLZ, KZFM, WDBT, WKTU  
Light (Under 25): 12  
1st Impressions: 5 KBTE, KPRR, KZFM, WNVZ, WRVZ

COMMON 753/17  
*The Light (MCA)*  
Total Stations: 32/Chart Move: 22-24  
Heavy (45+): 6 KBOS, KGGI, KSEQ, KUBE, KXJM, WPOW  
Medium (25-44): 7 KBTE, KHTE, KPTY, KQBT, WHHH, WRVZ, XHTZ  
Light (Under 25): 19

BAHA MEN 740/105  
*Who Let The Dogs Out (S-Curve/Artemis)*  
Total Stations: 29/Chart Move: 30-25  
Heavy (45+): 6 KKSS, KPRR, KTFM, KXME, KZFM, WXIS  
Medium (25-44): 7 KDGS, KDON, KGGI, KPTY, KYLZ, WDBT, WKTU  
Light (Under 25): 16  
1st Impressions: 2 KSFM, WHHH

CHANGING FACES 734/87  
*That Other Woman (Atlantic)*  
Total Stations: 38/Chart Move: 29-26  
Heavy (45+): 1 WXIS  
Medium (25-44): 14 KBTE, KDGS, KGGI, KHTE, KOHT, KQBT, KQKS, KSFM, KTFM, KZFM, WHHH, WLLD, WRVZ, WWKX  
Light (Under 25): 23  
1st Impressions: 1 KXJM

3LW 667/164  
*No More (Baby I'ma Do Right) (Nine Lives/Epic)*  
Total Stations: 29/Chart Move: 38-29  
Heavy (45+): 3 KPTY, KQBT, WXIS  
Medium (25-44): 9 KDON, KIKI, KISV, KKFR, KOHT, KUBE, KXJM, WHHH, XHTZ  
Light (Under 25): 17  
1st Impressions: 3 KXME, WPYO, WWKX

LIL' KIM FEATURING SISQO 661/100  
*How Many Licks (Queen Bee/Undergrad/Atlantic)*  
Total Stations: 26/Chart Move: 34-30  
Heavy (45+): 3 KSFM, KUBE, WJMN  
Medium (25-44): 9 KBOS, KKSS, KQKS, KSEQ, KXJM, WLLD, WWKX, WXIS, XHTZ  
Light (Under 25): 14  
1st Impressions: 3 KIKI, KXME, WBBM

LUDACRIS FEATURING SHAWNA 624/88  
*What's Your Fantasy (Disturbing The Peace/Def Jam South/IDJMG)*  
Total Stations: 25/Chart Move: 36-32  
Heavy (45+): 5 KDGS, KKSS, KSFM, WLLD, WPYO  
Medium (25-44): 5 KBTE, KUBE, KYLZ, WHHH, WRVZ  
Light (Under 25): 15  
1st Impressions: 2 KBOS, KYLD

DREAM 522/50  
*He Loves U Not (Bad Boy/Arista)*  
Total Stations: 18/Chart Move: 40-36  
Heavy (45+): 2 KRBV, KXME  
Medium (25-44): 9 KBTE, KDGS, KDON, KIKI, KISV, KLUC, KPTY, WEZB, WXIS  
Light (Under 25): 7  
1st Impressions: 2 KTFM, WNVZ

3LW 667/164 No More (Baby I'ma Do Right) (Nine Lives/Epic) Total Stations: 29 Chart Move: 38-29

CHRISTINA AGUILERA 1436/18 Come On Over Baby (All I Want Is You) (RCA) Total Stations: 35 Chart Move: 8-7

MARC ANTHONY 171/2 My Baby You (Columbia) Total Stations: 7

ERYKAH BADU 295/4 Bag Lady (Motown/Universal) Total Stations: 21

BAHA MEN 740/105 Who Let The Dogs Out (S-Curve/Artemis) Total Stations: 29 Chart Move: 30-25

BEENIE MAN FEATURING MYA 272/26 Girls Dem Sugar (Shocking Vibes/VP/Virgin) Total Stations: 23

BIG TYMERS 277/45 #1 Stunna (Cash Money/Universal) Total Stations: 21

CHANGING FACES 734/87 That Other Woman (Atlantic) Total Stations: 38 Chart Move: 29-26

COMMON 753/17 The Light (MCA) Total Stations: 32 Chart Move: 22-24

DESTINY'S CHILD 1004/99 Independent Women Part I (Columbia) Total Stations: 37 Chart Move: 18-15

DREAM 522/50 He Loves U Not (Bad Boy/Arista) Total Stations: 18 Chart Move: 40-36

EMINEM 182/22 Bitch Please II (Web/Aftermath/Interscope) Total Stations: 6

ENRIQUE IGLESIAS 174/74 Sad Eyes (Interscope) Total Stations: 18

JA RULE FEAT. CHRISTINA MILIAN 937/311 Between Me And You (Murder Inc./Def Jam/IDJMG) Total Stations: 34 Chart Move: 31-16

R. KELLY 269/154 I Wish (Jive) Total Stations: 17

LIL BOW WOW FEATURING XSCAPE 868/75 Bounce With Me (So So Def/Columbia) Total Stations: 30 Chart Move: 21-21

LIL' KIM FEATURING SISQO 661/100 How Many Licks (Queen Bee/Undeas/Atlantic) Total Stations: 26 Chart Move: 34-30

LUDACRIS FEATURING SHAWNA 624/88 What's Your Fantasy (Disturbing Tha Peace/Def Jam South/IDJMG) Total Stations: 25 Chart Move: 36-32

MACK 10 FEATURING T-BOZ 179/129 Tight To Def (Hoo-Bang'/Priority) Total Stations: 24

MADONNA 1337/74 Music (Maverick/Warner Bros.) Total Stations: 37 Chart Move: 10-9

MYA 2007/119 Case Of The Ex (Whatcha Gonna Do) (Universal/Interscope) Total Stations: 39 Chart Move: 3-3

MYSTIKAL 1262/183 Shake Ya Ass (Jive) Total Stations: 39 Chart Move: 13-11

'N SYNC 754/189 This I Promise You (Jive) Total Stations: 26 Chart Move: 33-23

NELLY 937/249 E.I. (Fo' Reel/Universal) Total Stations: 32 Chart Move: 26-17

NEXT 292/96 Beauty Queen (Arista) Total Stations: 21

PINK 2193/7 Most Girls (LaFace/Arista) Total Stations: 41 Chart Move: 2-2

RUFF ENDZ 1546/37 No More (Epic) Total Stations: 40 Chart Move: 7-5

SHADE SHEIST FEAT. NATE DOGG & KURUPT 316/123 Where I Wanna Be (Baby Reel/London-Sire) Total Stations: 27

SHAGGY FEAT. RICARDO "RIKROK" DUCENT 489/159 It Wasn't Me (MCA) Total Stations: 17 Chart Move: Debut 38

SISQO 1062/47 Incomplete (Dragon/Def Soul/IDJMG) Total Stations: 39 Chart Move: 14-12

**AIRPLAY Monitor Crossover**  
 FOR WEEK ENDING SEPTEMBER 24, 2000

THIS WEEK	LAST WEEK	WKS. ON CHART	TITLE/IMPRINT/PROMOTION LABEL	ARTIST	DETECTIONS		
					TW	LW	
			<b>★★★ NO. 1 ★★★</b>				
1	1	10	SHAKE YA ASS JIVE	MYSTIKAL	3008	2874	
2	2	11	CASE OF THE EX (WHATCHA GONNA DO)	UNIVERSITY/INTERSCOPE	2266	2296	
3	4	10	BOUNCE WITH ME	SO SO DEF/COLUMBIA	2221	2090	
			<b>★ GREATEST GAINER ★</b>				
4	10	4	BETWEEN ME AND YOU	MURDER INC./DEF JAM/IDJMG	2086	1645	
5	3	25	(HOT S**T) COUNTRY GRAMMAR	FO' REEL/UNIVERSAL	1920	2122	
6	8	9	BAG LADY	MOTOWN	1854	1756	
7	5	19	INCOMPLETE	DRAGON/DEF SOUL/IDJMG	1827	1883	
8	6	13	THE LIGHT	MCA	1719	1809	
9	7	15	NO MORE	EPIC	1668	1772	
10	9	15	WHAT YOU WANT	RUFF RYDERS/DEF JAM/IDJMG	1575	1743	
			<b>★★ AIRPOWER ★★</b>				
11	14	7	WHAT'S YOUR FANTASY	DISTURBING THA PEACE/DEF JAM SOUTH/IDJMG	1506	1317	
12	12	24	LET'S GET MARRIED	SO SO DEF/COLUMBIA	1487	1535	
13	11	12	JUST BE A MAN ABOUT IT	LAFACE/ARISTA	1485	1616	
14	13	7	THE WAY I AM	WEB/AFTERMATH/INTERSCOPE	1317	1495	
15	17	8	#1 STUNNA	CASH MONEY/UNIVERSAL	1285	1215	
16	16	25	JUMPIN', JUMPIN'	COLUMBIA	1264	1246	
17	22	7	HEY PAPI	DEF JAM/DEF SOUL/IDJMG	1262	1179	
			<b>★★ AIRPOWER ★★</b>				
18	32	3	E.I.	FO' REEL/UNIVERSAL	1244	897	
19	21	5	THAT OTHER WOMAN	ATLANTIC	1236	1180	
20	15	20	WIFEY	ARISTA	1177	1283	
21	23	11	MOST GIRLS	LAFACE/ARISTA	1165	1172	
22	26	3	INDEPENDENT WOMEN PART I	COLUMBIA	1147	1004	
23	18	22	THE NEXT EPISODE	AFTERMATH/INTERSCOPE	1128	1197	
24	39	2	I WISH	JIVE	1123	759	
25	20	13	DON'T THINK I'M NOT	COLUMBIA	1116	1186	
26	19	21	WHATCHU LIKE	SO SO DEF/COLUMBIA	1104	1190	
27	34	4	LIAR	MOTOWN	1059	872	
28	28	4	GIRLS DEM SUGAR	SHOCKING VIBES/VP/VRGIN	1058	960	
29	31	5	BAD BOYZ	BAD BOY/ARISTA	996	897	
30	25	9	CALLIN' ME	WORLDWIDE/PRIORITY	982	1061	
31	24	23	SEPARATED	MAGIC JOHNSON/MCA	964	1085	
32	33	6	OPEN MY HEART	ELEKTRA/EEG	947	889	
33	30	26	BIG PIMPIN'	ROC-A-FELLA/DEF JAM/IDJMG	945	926	
34	<b>NEW</b>	911	COLUMBIA	WYCLEF JEAN FEATURING MARY J. BLIGE	938	705	
35	27	9	PULL OVER	SLIP-N-SLIDE/ATLANTIC	914	967	
36	38	3	HOW MANY LICKS	QUEEN BEE/UNDEAS/ATLANTIC	893	779	
37	35	5	DOWN FOR MY N'S	TRU/NO LIMIT/PRIORITY	890	855	
38	36	6	SUMMER RAIN	GHET-O VISION/BAD BOY/ARISTA	830	828	
39	29	17	DOESN'T REALLY MATTER	DEF JAM/DEF SOUL/IDJMG	800	938	
40	37	17	TREAT HER LIKE A LADY	JIVE	723	783	

Songs ranked by number of detections. ○ Songs showing an increase in detections over the previous week, regardless of chart movement. A song that has been on the chart for more than 20 weeks will generally not receive a bullet, even if it registers an increase in detections. Airpower awarded to songs appearing in the top 20 on both the Airplay and Audience charts for the first time with increases in both detections and audience. Greatest Gainer awarded to the song with the largest increase in detections. Most New Stations awarded to the song registering six or more detections at the most stations for the first time this week. A song with a gain in detections over the previous week is placed first if tied with a song with a decline over the same period. When tied songs are each gaining detections or each losing detections, the song being played on more stations is placed first. Songs below the top 20 become recurrenents and are removed from the chart after 26 weeks.

**GREATEST GAINERS Crossover**

INCREASE IN DETECTIONS	
JAY-Z FEATURING CHRISTINA MILIAN • <i>Between Me And You</i> (MURDER INC./DEF JAM/IDJMG)	+441
KQKS +29, KXHT +24, KQBT +22, WAJZ +20, KYLD +20, WJMH +20, KXJM +18, KISV +18, KYLZ +18, KHTE +17	
R. KELLY • <i>I Wish</i> (JIVE)	+364
KSFM +21, KKDA +21, KMJJ +18, WJMI +16, WJHM +16, WBOT +15, WBHJ +15, KIKI +15, XHTZ +15, KDKS +14	
NELLY • <i>E.I.</i> (FO' REEL/UNIVERSAL)	+347
KKDA +40, WJLB +27, WLLD +21, KBXX +20, KPWR +20, KIKI +19, KDGS +19, KKSS +19, WENZ +19, WDTJ +16	
WYCLEF JEAN FEATURING MARY J. BLIGE • <i>911</i> (COLUMBIA)	+233
KMJJ +25, WJWZ +23, WBHJ +23, KRRQ +22, KKDA +19, KIKI +17, XHTZ +17, WDTJ +14, WHRK +11, WJMI +10	
LUDACRIS FEAT. SHAWNA • <i>What's Your Fantasy</i> (DISTURBING THA PEACE/DEF JAM SOUTH/IDJMG)	+189
WHTA +29, KMEL +25, KKSS +16, KRRQ +14, KBOS +14, KHTE +12, WPHI +12, KBXX +11, KYLD +10, WBLX +10	

**THE NEW MILLENNIUM BONNIE AND CLYDE**



**Tight To Def** featuring **T-Boz**

**FROM THE NEW ALBUM THE PAPER ROUTE**



Over 200 new spins at  
**Crossover/Rhythmic Top 40**

New Adds (at presstime) Include:  
**WERQ, WWKX, WRVZ, KQBT,  
 WOCQ, WOWZ, KPSI**

priorityrecords.com  
 ©2000 Priority Records LLC **PRIORITY RECORDS**

# AIRPLAY Monitor CROSSOVER

FOR WEEK ENDING SEPTEMBER 24, 2000

## CROSSOVER AUDIENCE

THIS WEEK	LAST WEEK	WKS. ON CHART	TITLE/IMPRINT/PROMOTION LABEL	ARTIST	AUDIENCE (millions)	
					TW	LW
1	1	9	SHAKE YA ASS JIVE	5 weeks at No. 1 MYSTIKAL	43.252	42.255
2	5	6	BETWEEN ME AND YOU RUFF ENDZ INC./DEF JAM/IDJMG	JA RULE FEATURING CHRISTINA MILIAN	32.770	26.633
3	3	9	BOUNCE WITH ME SO SO DEF/COLUMBIA	LIL BOW WOW FEATURING XSCAPE	31.867	29.692
4	2	20	(HOT S**T) COUNTRY GRAMMAR FO REEL/UNIVERSAL	NELLY	27.807	30.073
5	6	11	CASE OF THE EX (WHATCHA GONNA DO) UNIVERSITY/INTERSCOPE	MYA	25.899	26.224
6	9	9	BAG LADY MOTOWN	ERYKAH BADU	24.832	23.161
7	7	25	LET'S GET MARRIED SO SO DEF/COLUMBIA	JAGGED EDGE	24.500	25.409
8	4	15	WHAT YOU WANT RUFF RYDERS/DEF JAM/IDJMG	DMX FEATURING SISQO	24.169	26.821
9	10	14	THE LIGHT MCA	COMMON	22.893	22.355
10	8	20	INCOMPLETE DRAGON/DEF SOUL/IDJMG	SISQO	22.440	24.899
11	12	16	NO MORE EPIC	RUFF ENDZ	20.204	21.105
12	26	3	E.I. FO REEL/UNIVERSAL	NELLY	19.967	12.791
13	11	8	THE WAY I AM WEB/AFTERMATH/INTERSCOPE	EMINEM	19.653	21.267
14	13	11	JUST BE A MAN ABOUT IT LAFACE/ARISTA	TONI BRAXTON	19.459	20.117
15	14	10	HEY PAPI DEF JAM/DEF SOUL/IDJMG	JAY-Z FEATURING MEMPHIS BLEEK & AMIL	19.233	18.914
16	22	6	WHAT'S YOUR FANTASY DISTURBING THE PEACE/DEF JAM SOUTH/IDJMG	LUDACRIS FEATURING SHAWNNA	17.584	14.077
17	16	25	JUMPIN', JUMPIN' COLUMBIA	DESTINY'S CHILD	17.341	17.384
18	27	2	I WISH JIVE	R. KELLY	17.047	12.781
19	18	7	#1 STUNNA CASH MONEY/UNIVERSAL	BIG TYMERS	16.981	16.089
20	20	5	GIRLS DEM SUGAR SHOCKING VIBES/VP/VIRGIN	BEENIE MAN FEATURING MYA	16.159	15.004
21	15	23	THE NEXT EPISODE AFTERMATH/INTERSCOPE	DR. DRE FEATURING SNOOP DOGG	15.532	18.419
22	17	22	WHAT'CHU LIKE SO SO DEF/COLUMBIA	DA BRAT FEATURING TYRESE	15.417	17.138
23	19	20	WIFEY ARISTA	NEXT	15.289	15.839
24	24	6	BAD BOYZ BAD BOY/ARISTA	SHYNE FEATURING BARRINGTON LEVY	15.023	13.088
25	37	2	LIAR MOTOWN	PROFYLE	14.307	10.689
26	34	4	911 COLUMBIA	WYCLEF JEAN FEATURING MARY J. BLIGE	13.943	10.896
27	30	3	INDEPENDENT WOMEN PART I COLUMBIA	DESTINY'S CHILD	13.643	11.659
28	28	4	THAT OTHER WOMAN ATLANTIC	CHANGING FACES	12.683	12.059
29	31	26	BIG PIMPIN' ROC-A-FELLA/DEF JAM/IDJMG	JAY-Z FEATURING UGK	11.949	11.462
30	35	6	OPEN MY HEART ELEKTRA/EEG	YOLANDA ADAMS	11.457	10.888
31	21	23	SEPARATED MAGIC JOHNSON/MCA	AVANT	11.440	14.630
32	36	6	SUMMER RAIN GHET-O-VISION/BAD BOY/ARISTA	CARL THOMAS	10.923	10.736
33	39	2	HOW MANY LICKS QUEEN BEE/UNDEAS/ATLANTIC	LIL' KIM FEATURING SISQO	10.889	9.643
34	32	3	DOWN FOR MY N'S TRU/NO LIMIT/PRIORITY	C-MURDER	10.846	11.173
35	33	8	MOST GIRLS LAFACE/ARISTA	PINK	10.500	11.066
36	NEW	▶	WHAT MEANS THE WORLD TO YOU EPIC	CAM'RON	10.299	7.909
37	23	8	CALLIN' ME WORLDWIDE/PRIORITY	LIL' ZANE FEATURING 112	10.161	13.129
38	25	11	TREAT HER LIKE A LADY JIVE	JOE	10.062	13.051
39	38	12	DON'T THINK I'M NOT COLUMBIA	KANDI	9.707	10.487
40	RE-ENTRY		WHERE I WANNA BE BABY FEEL/NONDON/SIRE	SHADE SHEIST FEATURING NATE DOGG & KURUPT	9.199	8.357

Songs ranked by number of audience, computed by cross-referencing exact times of airplay with Arbitron listener data. Songs showing an increase in audience over the previous week, regardless of chart movement. A song that has been on the chart for more than 20 weeks will generally not receive a bullet, even if it registers an increase in audience. A song with a gain in audience over the previous week is placed first if tied with a song with a decline over the same period. When tied songs are each gaining in audience or each losing in audience, the song being played on more stations is placed first. Songs become recurrent and are removed from this chart in conjunction with the Crossover Airplay chart.

## AIRPLAY Monitor RECURRENTS CROSSOVER

RANK	TITLE	ARTIST (IMPRINT/PROMOTION LABEL)	DETECTIONS	
			TW	LW
1	I WANNA KNOW	JOE (JIVE)	819	838
2	TRY AGAIN	AALIYAH (BLACKGROUND/VIRGIN)	778	732
3	PARTY UP (IN HERE)	DMX (RUFF RYDERS/DEF JAM/IDJMG)	521	505
4	THONG SONG	SISQO (DRAGON/DEF SOUL/IDJMG)	500	506
5	BACK THAT THANG UP	JUVENILE (CASH MONEY/UNIVERSAL)	437	424
6	SAY MY NAME	DESTINY'S CHILD (COLUMBIA)	406	425
7	HOT BOYZ	MISSY "MISDEMEANOR" ELLIOTT (THE GOLD MIND/EASTWEST/EEG)	325	355
8	I WISH	CARL THOMAS (BAD BOY/ARISTA)	312	341

Recurrents are titles that have appeared on the Crossover Airplay chart for 26 weeks and have dropped below the top 20.

RANK	TITLE	ARTIST (IMPRINT/PROMOTION LABEL)	DETECTIONS	
			TW	LW
9	THERE YOU GO	PINK (LAFACE/ARISTA)	267	266
10	GET IT ON TONITE	MONTELL JORDAN (DEF SOUL/IDJMG)	258	283
11	GET YOUR ROLL ON	BIG TYMERS (CASH MONEY/UNIVERSAL)	253	344
12	MARIA MARIA	SANTANA FEATURING THE PRODUCT G&B (ARISTA)	248	273
13	FORGOT ABOUT DRE	DR. DRE FEATURING EMINEM (AFTERMATH/INTERSCOPE)	244	217
14	ANYWHERE	112 FEATURING LIL'Z (BAD BOY/ARISTA)	236	257
15	WHERE MY GIRLS AT?	702 (MOTOWN)	236	237
16	I DON'T WANNA	AALIYAH (BLACKGROUND/PRIORITY)	235	243
17	CAN I GET A...	JAY-Z (DEF JAM/IDJMG)	225	214
18	WHOA!	BLACK ROB (BAD BOY/ARISTA)	219	219
19	BRING IT ALL TO ME	BLAQUE (TRACK MASTERS/COLUMBIA)	214	217
20	808	BLAQUE (TRACK MASTERS/COLUMBIA)	213	206

# AIRPLAY Monitor POWER PLAYLISTS

FOR WEEK ENDING SEPTEMBER 24, 2000

1st Impressions (FI) denotes songs with 6 or more detections at station for first time this week.

**WQHT New York**  
PD: Tracy Cioherty  
MD: Sean Taylor  
Emmis 212-229-9797



	TW	LW
1	Eminem The Way I Am	44 34
2	Jay-Z Hey Papi	41 27
3	Cam'ron What We Do in the World to You	41 27
4	Beenie Man Feat. Mya Girls Dem Sugar	40 40
5	Mya & Jay-Z Beat Of The Ex Part 2	41 43
6	Jagged Edge Let's Get Married	39 38
7	R. Kelly I Wish	37 35
8	Mystikal Shake Ya Ass	36 41
9	DMX Feat. Sisqo What You Want	35 37
10	Mya Case Of The Ex	33 30
11	Wyclef Jean Feat. Mary J. Blige	32 32
12	Changing Faces That Other Woman	31 18
13	Nelly (Hot S**T) Country Grammar	31 43
14	Shyne Bad Boy	30 18
15	Lil' Kim No Matter What They Say	29 34
16	Ja Rule Feat. Christina Milii Between Me	27 27
17	Carl Thomas Summer Rain	27 27
18	Destiny's Child Jumpin'	27 31
19	Erykah Badu Bag Lady	25 29
20	Ludacris What's Your Fantasy	24 17
21	Nelly Price You Should've Told Me	24 22
22	DMX Do You	23 0
23	Memphis Bleek My Mind Right	22 22
24	M.O.P. Ante Up	22 24
25	Wutang Jump Off	21 4
26	Profyle Lar	21 15
27	De La Soul Feat. Redman Oosh	21 17
28	Sisqo Incomplete	21 24
29	Big Pun 100%	20 28
30	Dr. Dre Feat. Snoop Dogg The Next Episode	20 29
FI	DMX Do You	23 0
FI	Wutang Jump Off	21 4
FI	Next Beauty Queen	14 1

**KPWR Los Angeles**  
VP/Pgm: Jimmy Steal  
APD: Damon Young  
MD: E-man  
Emmis 818-953-4200



	TW	LW
1	Shade Sheist Where I Wanna Be	85 78
2	Jagged Edge Let's Get Married	85 82
3	Eminem Feat. Dr. Dre Bitch Please II	81 77
4	Nelly (Hot S**T) Country Grammar	78 79
5	Eminem Stan	64 44
6	Ja Rule Feat. Christina Milii Between Me	58 51
7	Eminem The Way I Am	52 65
8	Nelly E.I.	50 30
9	Ruff Endz No More	50 52
10	Next Beauty Queen	48 30
11	Lil' Bow Wow Bounce With Me	46 21
12	E-40 Nah Nah	45 34
13	Nelly (Hot S**T) Country Grammar	44 36
14	Jay-Z Feat. UGK Big Pimpin'	44 45
15	Dr. Dre Feat. Snoop Dogg The Next Episode	23 14
16	Joe I Wanna Know	41 34
17	Kurupt Represent Dat G.C.	37 8
18	2Pac Thug Nature	37 12
19	The Eastsidez Got Beef	36 39
20	Mystikal Shake Ya Ass	34 17
21	Mask 10 Feat. T-Boz Tight To Dat	23 14
22	OJ Quik Do I Love Her?	22 8
23	Roscoe I Love Cali	21 4
24	Mya Case Of The Ex	18 14
25	Usher Pop Ya Collar	17 0
26	DMX Do You	16 0
27	Da Brat Feat. Tyrese What'chu Like	11 44
28	Kurupt Feat. Daz Who Ruc Wit Us	10 27
29	DMX Feat. Sisqo What You Want	9 8
30	Common The Light	8 5
FI	Usher Pop Ya Collar	17 0
FI	DMX Do You	12 0

**KKBT Los Angeles**  
VP/Pgm: Steve Hegwood  
APD/MD: Dorsey Fuller  
Radio One 323-634-1800



	TW	LW
1	Jagged Edge Let's Get Married	63 51
2	Mystikal Shake Ya Ass	57 55
3	DMX Feat. Sisqo What You Want	54 53
4	Erykah Badu Bag Lady	53 40
5	Common The Light	50 43
6	Toni Braxton Just Be A Man About It	47 53
7	Da Brat Feat. Tyrese What'chu Like	38 41
8	Joe Treat Her Like A Lady	36 43
9	Jay-Z Hey Papi	33 23
10	Next Beauty Queen	32 50
11	Ja Rule Feat. Christina Milii Between Me	31 28
12	Nelly (Hot S**T) Country Grammar	31 34
13	Yolanda Adams Open My Heart	29 36
14	Shade Sheist Where I Wanna Be	28 29
15	Mask 10 Feat. T-Boz Tight To Dat	27 21
16	Shyne Bad Boy	26 19
17	De La Soul Feat. Redman Oosh	26 25
18	Eminem Feat. Dr. Dre Bitch Please II	26 40
19	E-40 Nah Nah	24 12
20	Ruff Endz No More	21 23
21	Lil' Bow Wow Bounce With Me	19 15
22	Donell Jones Where I Wanna Be	19 30
23	Musiq Just Friends (Sunny)	18 13
24	Black Eyed Peas Weekends	17 21
25	Profyle Lar	16 16
26	Avant My First Love	15 15
27	R. Kelly I Wish	15 0
28	Usher Pop Ya Collar	13 0
29	Cam'ron What Means The World To You	13 7
30	Jay-Z Feat. UGK Big Pimpin'	12 9
FI	R. Kelly I Wish	15 5
FI	Usher Pop Ya Collar	13 0
FI	Roscoe I Love Cali	10 3

**WUSL Philadelphia**  
OM: Helen Little  
APD/MD: Glenn Cooper  
Clear Channel 215-483-8900



	TW	LW
1	Beenie Man Feat. Mya Girls Dem Sugar	52 46
2	Mystikal Shake Ya Ass	50 50
3	No Question If I Really Wanna Go	48 42
4	R. Kelly I Wish	39 35
5	Ja Rule Feat. Christina Milii Between Me	39 44
6	Toni Braxton Just Be A Man About It	38 26
7	Lil' Bow Wow Bounce With Me	36 29
8	Yolanda Adams Open My Heart	36 40
9	Carl Thomas Summer Rain	35 32
10	Maxwell The Woman I Work	35 41
11	DMX Feat. Sisqo What You Want	34 32
12	Kelly Price You Should've Told Me	32 47
13	Profyle Lar	31 7
14	Musiq Just Friends (Sunny)	31 27
15	Jay-Z Hey Papi	30 26
16	Jagged Edge Let's Get Married	27 33
17	Donell Jones Where I Wanna Be	26 25
18	Jill Scott Gettin' In The Way	24 17
19	Memphis Bleek My Mind Right	23 12
20	Philly's Most Wanted Cross The Border	22 12
21	Avant Separated	20 24
22	Joe Treat Her Like A Lady	20 31
23	Destiny's Child Jumpin'	17 8
24	Common The Light	15 17
25	Lil' Zane Feat. 112 Callin' Me	15 22
26	Nelly (Hot S**T) Country Grammar	13 11
27	Mobb Deep Quiet Storm	13 12
28	Avant My First Love	12 8
29	Changing Faces That Other Woman	12 8
30	Lil' Kim No Matter What They Say	12 9
FI	DMX Do You	11 0
FI	Usher Pop Ya Collar	11 0
FI	Boyz II Men Thank You In Advance	9 0

**WPGC Washington, DC**  
PD: Jay Stevens  
APD: Reggie Rouse  
MD: Thea Mitchem  
Infinity 301-918-0955



	TW	LW
1	Mystikal Shake Ya Ass	67 71
2	Erykah Badu Bag Lady	57 62
3	Common The Light	55 65
4	Wyclef Jean Feat. Mary J. Blige	54 57
5	Yolanda Adams Open My Heart	51 57
6	Toni Braxton Just Be A Man About It	44 45
7	Ja Rule Feat. Christina Milii Between Me	34 17
8	Avant Separated	32 28
9	Avant My First Love	32 31
10	Sisqo Incomplete	31 30
11	Destiny's Child Independent Women Part	30 31
12	Big Tymers #1 Stunna	28 26
13	Nelly (Hot S**T) Country Grammar	25 20
14	Profyle Lar	25 25
15	Lil' Bow Wow Bounce With Me	25 32
16	Kelly Price You Should've Told Me	21 28
17	Jill Scott It's Love	21 26
18	Jay-Z Hey Papi	20 14
19	Joe Treat Her Like A Lady	20 16
20	Whitney Houston Feat. Debrah Fari Frenkel	20 16
21	Beenie Man Feat. Mya Girls Dem Sugar	19 19
22	Lil' Kim No Matter What They Say	18 17
23	Mary Mary Shackles	18 27
24	Toni Braxton He Wasn't Man Enough	17 19
25	Sade By Your Side	16 25
26	Boyz II Men Thank You In Advance	15 14
27	DMX Feat. Sisqo What You Want	14 29
28	R. Kelly I Wish	13 1
29	Aaliyah Try Again	12 12
30	Shyne Bad Boy	11 12
FI	R. Kelly I Wish	13 1
FI	Notorious B.I.G. Feat. Aaron Why You Tr	7 0

**WVEE Atlanta**  
PD: Tony Brown  
APD: Greg Street  
MD: Tosha Love  
Infinity 404-898-8900



	TW	LW
1	Jagged Edge Let's Get Married	59 60
2	Mystikal Shake Ya Ass	51 46
3	Sisqo Incomplete	38 38
4	Yolanda Adams Open My Heart	34 24
5	Erykah Badu Bag Lady	33 27
6	Common The Light	33 28
7	Toni Braxton Just Be A Man About It	33 31</

# AIRPLAY Monitor CROSSOVER

# POWER PLAYWITS

FOR WEEK ENDING SEPTEMBER 24, 2000

Songs ranked by number of detections. Playlists are listed in order of TSA weekly come, beginning with the highest-cumulating station. Comes are updated twice yearly following the release of the spring and fall Arbitron surveys. The number of stations shown each week varies depending upon space.  
† Impressive (#) denotes songs with 6 or more detections at station for first time this week.

**WPHI Philadelphia**  
PD: Maurice Devoe  
APD: Lamonda Williams  
MD: Raphael George  
Radio One 215-884-9400



TW	LW	1	2	3	4	5	6	7	8	9	10	11	12	13	14	15	16	17	18	19	20	21	22	23	24	25	26	27	28	29	30
		1	2	3	4	5	6	7	8	9	10	11	12	13	14	15	16	17	18	19	20	21	22	23	24	25	26	27	28	29	30
		1	2	3	4	5	6	7	8	9	10	11	12	13	14	15	16	17	18	19	20	21	22	23	24	25	26	27	28	29	30

**WHTA Atlanta**  
VP/Pgm: Steve Hegwood  
PD: Darrell Johnson  
MD: Ramona DeBreaux  
Radio One 404-765-9750



TW	LW	1	2	3	4	5	6	7	8	9	10	11	12	13	14	15	16	17	18	19	20	21	22	23	24	25	26	27	28	29	30
		1	2	3	4	5	6	7	8	9	10	11	12	13	14	15	16	17	18	19	20	21	22	23	24	25	26	27	28	29	30
		1	2	3	4	5	6	7	8	9	10	11	12	13	14	15	16	17	18	19	20	21	22	23	24	25	26	27	28	29	30

**WERQ Baltimore**  
Dir: C. Sgt. Pgm: Tom Calococi  
PD: Dion Summers  
APD: Neke Howse  
Radio One 410-332-8200



TW	LW	1	2	3	4	5	6	7	8	9	10	11	12	13	14	15	16	17	18	19	20	21	22	23	24	25	26	27	28	29	30
		1	2	3	4	5	6	7	8	9	10	11	12	13	14	15	16	17	18	19	20	21	22	23	24	25	26	27	28	29	30
		1	2	3	4	5	6	7	8	9	10	11	12	13	14	15	16	17	18	19	20	21	22	23	24	25	26	27	28	29	30

**WENZ Cleveland**  
VP/Pgm: Steve Hegwood  
PD: Lance Pantoni  
MD: Sam Syk  
Radio One 216-579-1111



TW	LW	1	2	3	4	5	6	7	8	9	10	11	12	13	14	15	16	17	18	19	20	21	22	23	24	25	26	27	28	29	30
		1	2	3	4	5	6	7	8	9	10	11	12	13	14	15	16	17	18	19	20	21	22	23	24	25	26	27	28	29	30
		1	2	3	4	5	6	7	8	9	10	11	12	13	14	15	16	17	18	19	20	21	22	23	24	25	26	27	28	29	30

**WQUE New Orleans**  
OM: Gerod Stevens  
MD: Angela Harrison  
Clear Channel 504-827-6000



TW	LW	1	2	3	4	5	6	7	8	9	10	11	12	13	14	15	16	17	18	19	20	21	22	23	24	25	26	27	28	29	30
		1	2	3	4	5	6	7	8	9	10	11	12	13	14	15	16	17	18	19	20	21	22	23	24	25	26	27	28	29	30
		1	2	3	4	5	6	7	8	9	10	11	12	13	14	15	16	17	18	19	20	21	22	23	24	25	26	27	28	29	30

**WPEG Charlotte**  
PD: Andre Carson  
MD: Nate Quick  
Infinity 704-333-0131



TW	LW	1	2	3	4	5	6	7	8	9	10	11	12	13	14	15	16	17	18	19	20	21	22	23	24	25	26	27	28	29	30
		1	2	3	4	5	6	7	8	9	10	11	12	13	14	15	16	17	18	19	20	21	22	23	24	25	26	27	28	29	30
		1	2	3	4	5	6	7	8	9	10	11	12	13	14	15	16	17	18	19	20	21	22	23	24	25	26	27	28	29	30

**WJMH Greensboro**  
OM/PD: Brian Douglas  
MD: Boogie D.  
Entercom 336-605-5200



TW	LW	1	2	3	4	5	6	7	8	9	10	11	12	13	14	15	16	17	18	19	20	21	22	23	24	25	26	27	28	29	30
		1	2	3	4	5	6	7	8	9	10	11	12	13	14	15	16	17	18	19	20	21	22	23	24	25	26	27	28	29	30
		1	2	3	4	5	6	7	8	9	10	11	12	13	14	15	16	17	18	19	20	21	22	23	24	25	26	27	28	29	30

**WJHM Orlando**  
PD: Russ Allen  
MD: Jay Love  
Infinity 407-919-1000



TW	LW	1	2	3	4	5	6	7	8	9	10	11	12	13	14	15	16	17	18	19	20	21	22	23	24	25	26	27	28	29	30
		1	2	3	4	5	6	7	8	9	10	11	12	13	14	15	16	17	18	19	20	21	22	23	24	25	26	27	28	29	30
		1	2	3	4	5	6	7	8	9	10	11	12	13	14	15	16	17	18	19	20	21	22	23	24	25	26	27	28	29	30

**WHRK Memphis**  
APD/MD: Eileen Nathaniel  
AMFM 901-529-4300



TW	LW	1	2	3	4	5	6	7	8	9	10	11	12	13	14	15	16	17	18	19	20	21	22	23	24	25	26	27	28	29	30
		1	2	3	4	5	6	7	8	9	10	11	12	13	14	15	16	17	18	19	20	21	22	23	24	25	26	27	28	29	30
		1	2	3	4	5	6	7	8	9	10	11	12	13	14	15	16	17	18	19	20	21	22	23	24	25	26	27	28	29	30

**WQOK Raleigh**  
OM: Hozie Mack  
MD: Jodi Berry  
Radio One 919-848-9736



TW	LW	1	2	3	4	5	6	7	8	9	10	11	12	13	14	15	16	17	18	19	20	21	22	23	24	25	26	27	28	29	30
		1	2	3	4	5	6	7	8	9	10	11	12	13	14	15	16	17	18	19	20	21	22	23	24	25	26	27	28	29	30
		1	2	3	4	5	6	7	8	9	10	11	12	13	14	15	16	17	18	19	20	21	22	23	24	25	26	27	28	29	30

**WBOT Boston**  
PD: Tom Calococi  
APD/MD: Cherry "Bomb" Martinez  
Radio One 617-427-2222



TW	LW	1	2	3	4	5	6	7	8	9	10	11	12	13	14	15	16	17	18	19	20	21	22	23	24	25	26	27	28	29	30
		1	2	3	4	5	6	7	8	9	10	11	12	13	14	15	16	17	18	19	20	21	22	23	24	25	26	27	28	29	30
		1	2	3	4	5	6	7	8	9	10	11	12	13	14	15	16	17	18	19	20	21	22	23	24	25	26	27	28	29	30

**WBLX Mobile**  
PD/MD: Myrona Reuben  
Cumulus 334-432-7609



TW	LW	1	2	3	4	5	6	7	8	9	10	11	12	13	14	15	16	17	18	19	20	21	22	23	24	25	26	27	28	29	30
		1	2	3	4	5	6	7	8	9	10	11	12	13	14	15	16	17	18	19	20	21	22	23	24	25	26	27	28	29	30
		1	2	3	4	5	6	7	8	9	10	11	12	13	14	15	16	17	18	19	20	21	22	23	24	25	26	27	28	29	30

**WBHJ Birmingham**  
PD: Wickey Johnson  
APD/MD: Mary K.  
Cox 205-322-2987



TW	LW	1	2	3	4	5	6	7	8	9	10	11	12	13	14	15	16	17	18	19	20	21	22	23	24	25	26	27	28	29	30
		1	2	3	4	5	6	7	8	9	10	11	12	13	14	15	16	17	18	19	20	21	22	23	24	25	26	27	28	29	30
		1	2	3	4	5	6	7	8	9	10	11	12	13	14	15	16	17	18	19	20	21	22	23	24	25	26	27	28	29	30

**KXHT Memphis**  
OM: Chris Taylor  
PD: Lee Cagle  
MD: Devin Steel  
Flinn 901-375-9324



TW	LW	1	2	3	4	5	6	7	8	9	10	11	12	13	14	15	16	17	18	19	20	21	22	23	24	25	26	27	28	29	30
		1	2	3	4	5	6	7	8	9	10	11	12	13	14	15	16	17	18	19	20	21	22	23	24	25	26	27	28	29	30
		1	2	3	4	5	6	7	8	9	10	11	12	13	14	15	16	17	18	19	20	21	22	23	24	25	26	27	28	29	30

**WCKX Columbus**  
VP/Pgm: Tony Fields  
PD: Paul Strong  
APD: Warren Stevens  
Blue Chip 614-487-1444



TW	LW	1	2	3	4	5	6	7	8	9	10	11	12	13	14	15	16	17	18	19	20	21	22	23	24	25	26	27	28	29	30
		1	2	3	4	5	6	7	8	9	10	11	12	13	14	15	16	17	18	19	20	21	22	23	24	25	26	27	28	29	30
		1	2	3	4	5	6	7	8	9	10	11	12	13	14	15	16	17	18	19	20	21	22	23	24	25	26	27	28	29	30

**KBMB Sacramento**  
Dir/Pgm: Ebro  
Co-APD: Sara G.  
Co-APD: Big Kid Bootz  
Diamond 916-440-9500



Upward-moving songs ranked in order of detections. Songs are removed if they lose more than 5% of their detections from previous week or if their detections decline for two consecutive weeks.

## 1ST IMPRESSIONS

Songs with 6 or more detections at new stations this week

- |   | NEW STATIONS |
|---|--------------|
| <b>#1</b> NEXT<br><i>Beauty Queen (Arista)</i><br>KCAQ, KDKS, KHTE, KKDA, KUBE, KXJM, WDTJ, WFXA, WJWZ, WPHI, WQHT, WVKX                                | 12           |
| <b>#2</b> R. KELLY<br><i>I Wish (Jive)</i><br>KBOS, KIKI, KKBT, KKSS, KMJJ, KSFM, WBOT, WJMI, WPGC, WVKX, XHTZ  | 11           |
| <b>#3</b> LIL' KIM FEATURING SISQO<br><i>How Many Licks (Queen Bee/Undeas/Anti)</i><br>KIKI, WAJZ, WCKX, WENZ, WERQ, WJWZ, WJBT, WJMI, WPHI, WQHT, WVEE | 11           |
- ALSO:** NELLY E.I. (Fo' Reel/Universal) 10; MACK 10 FEAT. T-BOZ *Tight To Def (Hoo-Bangin'/Priority)* 10; WYCLEF JEAN FEAT. MARY J. BLIGE 911 (Columbia) 8; SCARFACE *It Ain't (Part II) (Rap-A-Lot/Virgin)* 7; USHER *Pop Ya Collar (LaFace/Arista)* 7

## AIRPOWER

Total Detections/Gain

**LUDACRIS FEATURING SHAWNA 1506/189**  
*What's Your Fantasy (Disturbing The Peace/Def Jam South/IDJMG)*  
Total Stations: 56/Chart Move: 14-11  
Heavy (45+ detections): 8 KDGS, KKSS, KSFM, KXHT, WJBT, WJHM, WJMI, WLLD  
Medium (25-44): 20 KBXX, KKDA, KMEL, KMJJ, KRRQ, KUBE, KYLZ, WAJZ, WBHJ, WBLX, WDTJ, WENZ, WFXA, WHHH, WHRK, WHTA, WJMH, WJWZ, WPHI, WRVZ  
Light (Under 25): 28  
1st Impressions: 2 KBOS, KYLD

**AIRPLAY LEADER**  
(FIRST STATION TO 150 PLAYS)  
**WHTA • Atlanta, GA**  
PD: Darrell Johnson  
MD: Ramona Debreaux  
Date: 06/04/00



**NELLY 1244/347**  
*E.I. (Fo' Reel/Universal)*  
Total Stations: 52/Chart Move: 32-18  
Heavy (45+): 10 KBOS, KPWR, KSFM, KUBE, KXHT, KXJM, KYLD, WHHH, WLLD, XHTZ  
Medium (25-44): 12 KBMB, KBXX, KDGS, KKDA, KMEL, KQKS, WENZ, WFXA, WJHM, WJLB, WPHI, WVKX  
Light (Under 25): 30  
1st Impressions: 10 KKBT, KKDA, KKSS, KLUC, KOHT, KYLZ, WAJZ, WDTJ, WQUE, WRVZ

**AIRPLAY LEADER**  
(FIRST STATION TO 150 PLAYS)  
**KXJM • Portland, OR**  
PD: Mark Adams  
MD: Pretty Boy Dontay  
Date: 08/27/00



## AIRPOWER BOUND

Total Detections/Gain

**CHANGING FACES 1236/56**  
*That Other Woman (Atlantic)*  
Total Stations: 57/Chart Move: 21-19  
Heavy (45+): 3 WFXA, WHRK, WJMI  
Medium (25-44): 25 KBXX, KDGS, KDKS, KHTE, KMJJ, KOHT, KQBT, KQKS, KRRQ, KSFM, WAJZ, WBLX, WBOT, WCKX, WEAS, WHHH, WJWZ, WLLD, WPEG, WQHT, WQOK, WROU, WRVZ, WVKX, WWWZ  
Light (Under 25): 29  
1st Impressions: 1 KXJM

**PINK 1165/-7**  
*Most Girls (LaFace/Arista)*  
Total Stations: 24/Chart Move: 23-21  
Heavy (45+): 15 KBOS, KHTE, KIKI, KISV, KKSS, KQBT, KQKS, KUBE, KXJM, KYLD, KYLZ, WHHH, WJMN, WRVZ, WVKX  
Medium (25-44): 5 KDGS, KLUC, KSFM, WLLD, XHTZ  
Light (Under 25): 4

**DESTINY'S CHILD 1147/143**  
*Independent Women Part I (Columbia)*  
Total Stations: 50/Chart Move: 26-22  
Heavy (45+): 3 KBXX, KKDA, KLUC  
Medium (25-44): 21 KBOS, KDGS, KDKS, KHTE, KMJJ, KOHT, KQBT, KUBE, WAJZ, WBOT, WCKX, WENZ, WHHH, WJMN, WJWZ, WLLD, WPGC, WPHI, WVKX, WWWZ, XHTZ  
Light (Under 25): 26  
1st Impressions: 4 KMEL, KYLD, WDTJ, WENZ

**R. KELLY 1123/364**  
*I Wish (Jive)*  
Total Stations: 48/Chart Move: 39-24  
Heavy (45+): 2 KKDA, KLUC  
Medium (25-44): 21 KBXX, KCAQ, KDKS, KMEL, KRRQ, WBHJ, WBLX, WCKX, WDTJ, WEAS, WFXA, WHRK, WJHM, WJWZ, WPEG, WQHT, WQOK, WQUE, WUSL, WVEE, WWWZ  
Light (Under 25): 25  
1st Impressions: See 1st Impressions Box

**PROFYLE 1059/187**  
*Liar (Motown)*  
Total Stations: 41/Chart Move: 34-27  
Heavy (45+): 7 KBXX, KHTE, KKDA, KMJJ, KXHT, WHRK, WJWZ  
Medium (25-44): 16 KDKS, KRRQ, WAJZ, WBLX, WCKX, WEAS, WFXA, WJBT, WJLB, WJMI, WKYS, WPEG, WPGC, WQOK, WUSL, WWWZ  
Light (Under 25): 18  
1st Impressions: 2 WDTJ, WROU

**BENIE MAN FEATURING MYA 1058/98**  
*Girls Dem Sugar (Shocking Vibes/VP/Virgin)*  
Total Stations: 52/Chart Move: 28-28  
Heavy (45+): 7 KMEL, WJBT, WJHM, WJMH, WPHI, WQUE, WUSL  
Medium (25-44): 8 KIKI, KMJJ, WBLX, WBOT, WENZ, WERQ, WPEG, WQHT  
Light (Under 25): 37  
1st Impressions: 5 KCAQ, WHHH, WHRK, WRVZ, WVEE

**SHYNE FEAT. BARRINGTON LEVY 996/99**  
*Bad Boyz (Bad Boy/Arista)*  
Total Stations: 49/Chart Move: 31-29  
Heavy (45+): 3 WBHJ, WENZ, WJMH  
Medium (25-44): 17 KKBT, KMEL, KOHT, KRRQ, WAJZ, WFXA, WHTA, WJBT, WJHM, WJLB, WJWZ, WKYS, WPEG, WPHI, WQHT, WQOK, WWWZ  
Light (Under 25): 29  
1st Impressions: 4 KMJJ, WBLX, WEAS, WLLD

**YOLANDA ADAMS 947/58**  
*Open My Heart (Elektra/EEG)*  
Total Stations: 43/Chart Move: 33-32  
Heavy (45+): 5 WBOT, WCKX, WERQ, WFXA, WPGC  
Medium (25-44): 13 KKBT, KMJJ, WAJZ, WBHJ, WEAS, WJMI, WKYS, WPEG, WQOK, WQUE, WROU, WUSL, WVEE  
Light (Under 25): 25  
1st Impressions: 1 WJBT

**WYCLEF JEAN FEAT. MARY J. BLIGE 938/233**  
*911 (Columbia)*  
Total Stations: 38/Chart Move: Debut 34  
Heavy (45+): 4 KKDA, WBLX, WJMH, WPGC  
Medium (25-44): 15 KMJJ, KRRQ, WCKX, WDTJ, WERQ, WJWZ, WHRK, WJMI, WJWZ, WKYS, WLLD, WPEG, WQHT, WROU, WWWZ  
Light (Under 25): 19  
1st Impressions: 8 KIKI, KRRQ, WBHJ, WENZ, WFXA, WJWZ, WVKX, XHTZ

**LIL' KIM FEATURING SISQO 893/114**  
*How Many Licks (Queen Bee/Undeas/Anti)*  
Total Stations: 47/Chart Move: 38-36  
Heavy (45+): 3 KSFM, KUBE, WJMN  
Medium (25-44): 9 KBOS, KKSS, KQKS, KXHT, KXJM, WJHM, WLLD, WVKX, XHTZ  
Light (Under 25): 35  
1st Impressions: See 1st Impressions Box

**C-MURDER 890/35**  
*Down For My N's (TRU/No Limit/Priority)*  
Total Stations: 41/Chart Move: 35-37  
Heavy (45+): 19 KRRQ, KMJJ, KXHT, WBHJ, WHTA, WJBT, WJMH, WJMI  
Medium (25-44): 5 WDTJ, WENZ, WJLB, WJWZ, WPEG  
Light (Under 25): 28  
1st Impressions: 2 KOHT, WEAS

**CARL THOMAS 830/2**  
*Summer Rain (Ghet-O-Vision/Bad Boy/Arista)*  
Total Stations: 36/Chart Move: 36-38  
Heavy (45+): 1 WPEG  
Medium (25-44): 19 KRRQ, WCKX, WDTJ, WEAS, WERQ, WFXA, WHRK, WHTA, WJBT, WJLB, WJMH, WJMI, WJWZ, WQHT, WQOK, WQUE, WROU, WUSL, WWWZ  
Light (Under 25): 16

## CHART BOUND

Total Detections/Gain

**3LW 661/115**  
*No More (Baby I'ma Do Right) (Nine Lives/Epic)*  
Total Stations: 34  
Heavy (45+): 2 KQBT, WQUE  
Medium (25-44): 9 KDKS, KIKI, KISV, KKFR, KOHT, KUBE, KXJM, WHHH, XHTZ  
Light (Under 25): 23  
1st Impressions: 3 WAJZ, WCKX, WVKX

**CAM'RON 606/122**  
*What Means The World To You (Epic)*  
Total Stations: 52  
Heavy (45+): 1 WJMH  
Medium (25-44): 6 KIKI, WENZ, WJBT, WJHM, WPEG, WQHT  
Light (Under 25): 45  
1st Impressions: 3 WBOT, WDTJ, WJBT

**AVANT FEATURING KETARA WYATT 540/114**  
*My First Love (Magic Johnson/MCA)*  
Total Stations: 28  
Heavy (45+): 1 KKDA  
Medium (25-44): 6 KDKS, WBLX, WCKX, WENZ, WJWZ, WPGC  
Light (Under 25): 21  
1st Impressions: 1 WJBT

**KELLY PRICE 537/8**  
*You Should've Told Me (Def Soul/IDJMG)*  
Total Stations: 35  
Heavy (45+): 0  
Medium (25-44): 7 KMJJ, WBLX, WCKX, WENZ, WERQ, WFXA, WUSL  
Light (Under 25): 28  
1st Impressions: 2 KCAQ, WPHI

**MUSIQ 513/136**  
*Just Friends (Sunny) (Def Jam/Def Soul/IDJMG)*  
Total Stations: 32  
Heavy (45+): 0  
Medium (25-44): 5 KXHT, WHTA, WPHI, WUSL, WVEE  
Light (Under 25): 27  
1st Impressions: 6 KKDA, KRRQ, WEAS, WJWZ, WKYS, WROU

**MADONNA 478/26**  
*Music (Maverick/Warner Bros.)*  
Total Stations: 20  
Heavy (45+): 2 KKSS, KLUC  
Medium (25-44): 8 KDGS, KHTE, KISV, KUBE, KYLZ, WRVZ, WVKX, XHTZ  
Light (Under 25): 10  
1st Impressions: 1 KSFM

**E-40 FEATURING NATE DOGG 453/-1**  
*Nah, Nah... (Sick Wid' It/Jive)*  
Total Stations: 38  
Heavy (45+): 3 KMEL, KPWR, KXJM  
Medium (25-44): 3 KBMB, KBOS, KCAQ  
Light (Under 25): 32

**SHADE SHEIST FEAT. NATE DOGG & KURUPT 442/88**  
*Where I Wanna Be (Baby Reel/London-Sire)*  
Total Stations: 33  
Heavy (45+): 1 KPWR  
Medium (25-44): 6 KBMB, KIKI, KISV, KKBT, KSFM, KXJM  
Light (Under 25): 26  
1st Impressions: 1 KYLZ

**NEXT 419/137**  
*Beauty Queen (Arista)*  
Total Stations: 35  
Heavy (45+): 0  
Medium (25-44): 5 KBXX, KDGS, KKDA, WBLX, WQUE  
Light (Under 25): 30  
1st Impressions: See 1st Impressions Box

**JILL SCOTT 378/32**  
*Gettin' In The Way (Hidden Beach/Epic)*  
Total Stations: 26  
Heavy (45+): 0  
Medium (25-44): 4 KDKS, WBLX, WCKX, WEAS  
Light (Under 25): 22

**2PAC 344/134**  
*Thug Nature (Death Row)*  
Total Stations: 27  
Heavy (45+): 0  
Medium (25-44): 5 KCAQ, KPWR, KSFM, WENZ, WLLD  
Light (Under 25): 22  
1st Impressions: 4 KKBT, KKDA, KSFM, WQUE

**EMINEM 316/-12**  
*Bitch Please II (Web/Aftermath/Interscope)*  
Total Stations: 12  
Heavy (45+): 3 KKFR, KPWR, KSFM  
Medium (25-44): 3 KKBT, KXJM, KYLD  
Light (Under 25): 6

**CHANTE MOORE 310/54**  
*Straight Up (Silas/MCA)*  
Total Stations: 36  
Heavy (45+): 0  
Medium (25-44): 1 WQUE  
Light (Under 25): 35  
1st Impressions: 5 KKDA, KRRQ, KYLD, WCKX, WKYS

**MACK 10 FEATURING T-BOZ 306/142**  
*Tight To Def (Hoo-Bangin'/Priority)*  
Total Stations: 34  
Heavy (45+): 0  
Medium (25-44): 3 KCAQ, KKBT, KSFM  
Light (Under 25): 31  
1st Impressions: 10 KIKI, KISV, KKFR, KKSS, KXHT, KXJM, KYLD, WHHH, WHRK, XHTZ

**ABSOLUTE 286/69**  
*Is It Really Like That? (Noontime/Anti)*  
Total Stations: 18  
Heavy (45+): 0  
Medium (25-44): 4 KRRQ, WDTJ, WJMI, WWWZ  
Light (Under 25): 14  
1st Impressions: 1 WQOK

**SLIMM CUTTA CALHOUN 278/92**  
*It's OK (EastWest/EEG)*  
Total Stations: 28  
Heavy (45+): 0  
Medium (25-44): 3 WBHJ, WHTA, WJHM  
Light (Under 25): 25  
1st Impressions: 4 KQKS, KRRQ, WJHM, WLLD

**NO QUESTION 271/20**  
*I Don't Care (Philadelphia Int'l/Ruffnation/Warner Bros.)*  
Total Stations: 22  
Heavy (45+): 0  
Medium (25-44): 5 KRRQ, WBLX, WCKX, WEAS, WJMI  
Light (Under 25): 17  
1st Impressions: 1 WJLB

**CO-ED 255/-11**  
*Roll Wit Me (Rubicon/Universal)*  
Total Stations: 18  
Heavy (45+): 1 WBHJ  
Medium (25-44): 2 WHRK, WJWZ  
Light (Under 25): 15  
1st Impressions: 1 KRRQ

**98 DEGREES 233/15**  
*Give Me Just One Night (Una Noche) (Universal)*  
Total Stations: 15  
Heavy (45+): 1 KLUC

Medium (25-44): 5 KDGS, KHTE, KOHT, KYLZ, XHTZ  
Light (Under 25): 9

**SHAGGY FEAT. RICARDO "RIKROK" DUCENT 222/85**  
*It Wasn't Me (MCA)*  
Total Stations: 10  
Heavy (45+): 2 KIKI, KYLD  
Medium (25-44): 1 WHHH  
Light (Under 25): 7  
1st Impressions: 3 KMEL, KSFM, XHTZ

**SCARFACE 220/66**  
*It Ain't (Part II) (Rap-A-Lot/Virgin)*  
Total Stations: 33  
Heavy (45+): 0  
Medium (25-44): 1 KXHT  
Light (Under 25): 32  
1st Impressions: 7 KMJJ, KRRQ, KXHT, WBLX, WCKX, WENZ, WHTA

**TELA 214/28**  
*Tela (Rap-A-Lot/Virgin)*  
Total Stations: 24  
Heavy (45+): 1 KXHT  
Medium (25-44): 1 WJMI  
Light (Under 25): 22

**'N SYNC 206/52**  
*This I Promise You (Jive)*  
Total Stations: 11  
Heavy (45+): 1 KISV  
Medium (25-44): 3 KDGS, KLUC, KYLZ  
Light (Under 25): 7  
1st Impressions: 1 WRVZ

**FIELD MOB 205/23**  
*Project Dreamz (Southern House/MCA)*  
Total Stations: 28  
Heavy (45+): 0  
Medium (25-44): 1 WHTA  
Light (Under 25): 27

**LIBERTY CITY FLA. 191/6**  
*Who's She Lovin' Now? (Harrell/Jive)*  
Total Stations: 19  
Heavy (45+): 0  
Medium (25-44): 2 WCKX, WHRK  
Light (Under 25): 17

**BAHA MEN 191/45**  
*Who Let The Dogs Out (S-Curve/Artemis)*  
Total Stations: 13  
Heavy (45+): 1 KKSS  
Medium (25-44): 2 KDGS, KYLZ  
Light (Under 25): 10  
1st Impressions: 3 KSFM, WHHH, WJMI

**WHITNEY HOUSTON 172/57**  
*Fine (Arista)*  
Total Stations: 19  
Heavy (45+): 0  
Medium (25-44): 0  
Light (Under 25): 19  
1st Impressions: 4 WAJZ, WERQ, WJWZ, WQOK

**MONIFAH 172/24**  
*I Can Tell (Universal)*  
Total Stations: 17  
Heavy (45+): 0  
Medium (25-44): 1 WJWZ  
Light (Under 25): 16  
1st Impressions: 3 KBMB, KRRQ, WFXA

**DREAM 164/13**  
*He Loves U Not (Bad Boy/Arista)*  
Total Stations: 6  
Heavy (45+): 0  
Medium (25-44): 4 KDGS, KIKI, KISV, KLUC  
Light (Under 25): 2

**KEITH SWEAT FEATURING LIL' MO 144/5**  
*I'll Trade (A Million Bucks) (Elektra/EEG)*  
Total Stations: 14  
Heavy (45+): 0  
Medium (25-44): 3 KBXX, WPEG, WQUE  
Light (Under 25): 11

**SILKX THE SHOCKER FEAT. MASTER P & MAC 143/69**  
*He Did That (No Limit/Priority)*  
Total Stations: 20  
Heavy (45+): 0  
Medium (25-44): 2 KBXX, WQUE  
Light (Under 25): 18  
1st Impressions: 4 KRRQ, WHRK, WJMI, WJWZ

**JOY ENRIQUEZ 137/26**  
*Tell Me How You Feel (LaFace/Arista)*  
Total Stations: 16  
Heavy (45+): 0  
Medium (25-44): 2 KBOS, KIKI  
Light (Under 25): 14  
1st Impressions: 5 KBMB, KBXX, KCAQ, KOHT, XHTZ



# MONITOR CROSSOVER

# SONG AC TIVITY REPORTS

FOR WEEK ENDING SEPTEMBER 24, 2000

**3LW** 661/115  
*No More (Baby I'ma Do Right) (Nine Lives/Epic)*  
Total Stations: 34 Chart Move: 1-1

City	Station	PL	TR	W	L	W	L	ID
New York	WOHT	1	1	1	1	1	1	1
New York	KBKT	4	2	1	1	1	1	1
New York	KPWR	1	1	1	1	1	1	1
New York	KMEL	11	10	3	2	1	1	1
Phila.	KYLD	8	6	3	2	2	1	1
Phila.	WPHI	1	1	1	1	1	1	1
Dallas	WUSL	1	1	1	1	1	1	1
Dallas	KKDA	1	1	1	1	1	1	1
Detroit	WDTJ	1	1	1	1	1	1	1
Boston	WBOL	2	2	3	7	1	1	1
Boston	WBOT	2	1	1	1	1	1	1
Boston	WJMN	1	1	1	1	1	1	1
Wash., DC	WKYS	5	1	1	1	1	1	1
Houston	KBXX	1	1	1	1	1	1	1
Atlanta	WHTA	1	1	1	1	1	1	1
Seattle	WVEE	1	1	1	1	1	1	1
Seattle	KUBE	4	2	2	1	1	1	1
San Diego	XHTZ	2	1	1	1	1	1	1
Phoenix	KFRF	2	1	1	1	1	1	1
Balt.	WERO	6	5	6	2	1	1	1
Tampa	WLLD	1	1	1	1	1	1	1
Denver	KOKS	1	1	1	1	1	1	1
Cleveland	WENZ	3	2	2	1	1	1	1
Port., OR	KXJM	3	2	2	1	1	1	1
Sacram.	KBMB	6	5	8	2	1	1	1
Sacram.	KSFM	7	4	1	1	1	1	1
Provid.	WVXX	1	1	1	1	1	1	1
Col., OH	WCXK	1	1	1	1	1	1	1
Char., NC	WPEG	1	1	1	1	1	1	1
Indian.	WHHH	5	3	2	1	1	1	1
Orlando	WJHM	1	1	1	1	1	1	1

**YOLANDA ADAMS** 947/58  
*Open My Heart (Elektra/EEG)*  
Total Stations: 43 Chart Move: 33-32

City	Station	PL	TR	W	L	W	L	ID
New York	WOHT	29	36	42	28	1	1	1
New York	KBKT	29	36	42	28	1	1	1
New York	KPWR	10	6	7	3	1	1	1
New York	KMEL	10	6	7	3	1	1	1
Phila.	KYLD	7	8	5	2	1	1	1
Phila.	WPHI	7	8	5	2	1	1	1
Dallas	WUSL	12	6	9	4	1	1	1
Dallas	KKDA	12	6	9	4	1	1	1
Detroit	WDTJ	4	1	1	1	1	1	1
Boston	WBOL	21	8	11	2	1	1	1
Boston	WBOT	59	29	23	16	1	1	1
Boston	WJMN	1	1	1	1	1	1	1
Wash., DC	WKYS	38	41	36	23	1	1	1
Houston	KBXX	51	57	54	33	1	1	1
Atlanta	WHTA	1	1	1	1	1	1	1
Seattle	WVEE	34	24	17	12	1	1	1
Seattle	KUBE	1	1	1	1	1	1	1
San Diego	XHTZ	5	4	1	1	1	1	1
Phoenix	KFRF	5	4	1	1	1	1	1
Balt.	WERO	45	41	39	31	1	1	1
Tampa	WLLD	1	1	1	1	1	1	1
Denver	KOKS	1	1	1	1	1	1	1
Cleveland	WENZ	8	6	8	2	1	1	1
Port., OR	KXJM	9	1	1	1	1	1	1
Sacram.	KBMB	9	1	1	1	1	1	1
Sacram.	KSFM	4	6	5	1	1	1	1
Provid.	WVXX	1	1	1	1	1	1	1
Col., OH	WCXK	51	44	43	16	1	1	1
Char., NC	WPEG	26	29	27	18	1	1	1
Indian.	WHHH	11	8	11	6	1	1	1
Orlando	WJHM	1	1	1	1	1	1	1

**ERYKAH BADU** 1854/98  
*Bag Lady (Motown)*  
Total Stations: 52 Chart Move: 8-6

City	Station	PL	TR	W	L	W	L	ID
New York	WOHT	25	29	23	23	1	1	1
New York	KBKT	53	40	21	21	1	1	1
New York	KPWR	1	1	1	1	1	1	1
New York	KMEL	30	9	9	14	1	1	1
Phila.	KYLD	3	1	2	1	1	1	1
Phila.	WPHI	3	1	2	1	1	1	1
Dallas	WUSL	42	56	44	25	1	1	1
Dallas	KKDA	42	56	44	25	1	1	1
Detroit	WDTJ	41	47	26	10	1	1	1
Boston	WBOL	55	52	40	27	1	1	1
Boston	WBOT	38	49	47	30	1	1	1
Boston	WJMN	4	3	2	1	1	1	1
Wash., DC	WKYS	43	28	27	25	1	1	1
Houston	KBXX	57	62	63	50	1	1	1
Atlanta	WHTA	31	29	24	18	1	1	1
Seattle	WVEE	33	27	16	15	1	1	1
Seattle	KUBE	11	2	2	1	1	1	1
San Diego	XHTZ	15	2	6	7	1	1	1
Phoenix	KFRF	15	2	6	7	1	1	1
Balt.	WERO	33	24	29	27	1	1	1
Tampa	WLLD	1	1	1	1	1	1	1
Denver	KOKS	9	6	6	2	1	1	1
Cleveland	WENZ	51	52	48	23	1	1	1
Port., OR	KXJM	49	51	47	48	1	1	1
Sacram.	KBMB	41	37	46	38	1	1	1
Sacram.	KSFM	11	12	10	3	1	1	1
Provid.	WVXX	1	1	1	1	1	1	1
Col., OH	WCXK	48	44	30	27	1	1	1
Char., NC	WPEG	33	30	32	24	1	1	1
Indian.	WHHH	26	25	29	26	1	1	1
Orlando	WJHM	35	20	4	6	1	1	1

**BEENIE MAN FEATURING MYA** 1058/98  
*Girls Dem Sugar (Shocking Vibes/VP/Virgin)*  
Total Stations: 52 Chart Move: 28-28

City	Station	PL	TR	W	L	W	L	ID
New York	WOHT	41	40	38	30	1	1	1
New York	KBKT	1	3	1	1	1	1	1
New York	KPWR	1	1	1	1	1	1	1
New York	KMEL	51	49	7	35	1	1	1
Phila.	KYLD	16	25	34	18	1	1	1
Phila.	WPHI	65	60	49	37	1	1	1
Dallas	WUSL	52	46	27	50	1	1	1
Dallas	KKDA	33	22	21	60	1	1	1
Detroit	WDTJ	1	1	1	1	1	1	1
Boston	WBOL	1	1	1	1	1	1	1
Boston	WBOT	43	20	16	99	1	1	1
Boston	WJMN	4	5	11	34	1	1	1
Wash., DC	WKYS	19	17	11	59	1	1	1
Houston	KBXX	2	2	2	2	1	1	1
Atlanta	WHTA	2	4	4	4	1	1	1
Seattle	WVEE	10	11	10	55	1	1	1
Seattle	KUBE	9	4	5	26	1	1	1
San Diego	XHTZ	10	11	8	66	1	1	1
Phoenix	KFRF	2	1	1	1	1	1	1
Balt.	WERO	38	34	26	15	1	1	1
Tampa	WLLD	1	1	1	1	1	1	1
Denver	KOKS	1	1	1	1	1	1	1
Cleveland	WENZ	31	40	26	153	1	1	1
Port., OR	KXJM	2	2	3	63	1	1	1
Sacram.	KBMB	19	16	15	88	1	1	1
Sacram.	KSFM	14	7	4	31	1	1	1
Provid.	WVXX	1	1	1	1	1	1	1
Col., OH	WCXK	12	12	9	47	1	1	1
Char., NC	WPEG	34	31	24	127	1	1	1
Indian.	WHHH	6	1	1	7	1	1	1
Orlando	WJHM	61	4	47	214	1	1	1

**BIG TYMERS** 1285/70  
*#1 Stunna (Cash Money/Universal)*  
Total Stations: 50 Chart Move: 17-15

City	Station	PL	TR	W	L	W	L	ID
New York	WOHT	11	11	4	13	1	1	1
New York	KBKT	1	1	1	1	1	1	1
New York	KPWR	1	1	1	1	1	1	1
New York	KMEL	64	64	64	366	1	1	1
Phila.	KYLD	31	30	27	185	1	1	1
Phila.	WPHI	1	1	1	1	1	1	1
Dallas	WUSL	54	54	59	47	1	1	1
Dallas	KKDA	44	36	30	218	1	1	1
Detroit	WDTJ	44	36	30	218	1	1	1
Boston	WBOL	47	43	44	214	1	1	1
Boston	WBOT	1	1	1	1	1	1	1
Boston	WJMN	1	1	1	1	1	1	1
Wash., DC	WKYS	11	14	9	41	1	1	1
Houston	KBXX	36	31	32	177	1	1	1
Atlanta	WHTA	55	51	44	326	1	1	1
Seattle	WVEE	6	11	17	207	1	1	1
Seattle	KUBE	1	1	1	1	1	1	1
San Diego	XHTZ	2	1	2	6	1	1	1
Phoenix	KFRF	1	1	1	1	1	1	1
Balt.	WERO	11	10	9	45	1	1	1
Tampa	WLLD	2	4	1	23	1	1	1
Denver	KOKS	1	1	1	1	1	1	1
Cleveland	WENZ	37	40	39	248	1	1	1
Port., OR	KXJM	8	3	1	4	1	1	1
Sacram.	KBMB	24	16	20	143	1	1	1
Sacram.	KSFM	53	38	11	138	1	1	1
Provid.	WVXX	1	1	1	1	1	1	1
Col., OH	WCXK	22	20	22	142	1	1	1
Char., NC	WPEG	31	32	34	164	1	1	1
Indian.	WHHH	20	23	23	189	1	1	1
Orlando	WJHM	6	1	1	8	1	1	1

**C-MURDER** 890/35  
*Down For My N's (TRU/No Limit/Priority)*  
Total Stations: 41 Chart Move: 35-37

City	Station	PL	TR	W	L	W	L	ID
New York	WOHT	3	2	6	13	1	1	1
New York	KBKT	5	4	2	11	1	1	1
New York	KPWR	1	1	1	1	1	1	1
New York	KMEL	11	10	3	24	1	1	1
Phila.	KYLD	1	2	3	7	1	1	1
Phila.	WPHI	1	2	3	7	1	1	1
Dallas	WUSL	52	54	60	337	1	1	1
Dallas	KKDA	33	17	10	330	1	1	1
Detroit	WDTJ	39	39	19	98	1	1	1
Boston	WBOL	39	39	19	98	1	1	1
Boston	WBOT	1	1	1	1	1	1	1
Boston	WJMN	1	1	1	1	1	1	1
Wash., DC	WKYS	5	1	1	6	1	1	1
Houston	KBXX	14	18	14	61	1	1	1
Atlanta	WHTA	55	51	47	296	1	1	1
Seattle	WVEE	9	10	8	47	1	1	1
Seattle	KUBE	1	1	1	1	1	1	1
San Diego	XHTZ	1	1	1	1	1	1	1
Phoenix	KFRF	1	1	1	1	1	1	1
Balt.	WERO	6	5	6	23	1	1	1
Tampa	WLLD	7	14	29	185	1	1	1
Denver	KOKS	1	1	1	1	1	1	1
Cleveland	WENZ	37	32					



Compiled from a national sample of 3550 stations by Broadcast Data Systems. In Top 40 Airplay Monitor, all adult top 40 stations are electronically monitored 24 hours a day, 7 days a week. © 2000 Billboard (BMI) Company.

THIS WEEK	LAST WEEK	WKS. ON CHART	ADULT TOP 40 AIRPLAY		DETECTIONS	
			TITLE/IMPRINT/PROMOTION LABEL	ARTIST	TW	LW
			★★★ NO. 1 ★★★			
1	1	24	<b>BENT</b> LAVA/ATLANTIC	11 weeks at No. 1 MATCHBOX TWENTY	3097	3191
2	2	24	<b>ABSOLUTELY (STORY OF A GIRL)</b> 550 MUSIC/550-WORK	NINE DAYS	2475	2690
(3)	4	13	<b>WONDERFUL</b> CAPITOL	EVERCLEAR	2458	2432
4	3	26	<b>DESERT ROSE</b> A&M/INTERSCOPE	STING FEATURING CHEB MAMI	2458	2501
(5)	9	6	<b>WITH ARMS WIDE OPEN</b> WIND-UP	CREED	2370	1946
6	5	44	<b>EVERYTHING YOU WANT</b> RCA	VERTICAL HORIZON	2269	2398
(7)	7	12	<b>KRYPTONITE</b> REPUBLIC/UNIVERSAL	3 DOORS DOWN	2188	1997
8	6	18	<b>CHANGE YOUR MIND</b> UNIVERSAL	SISTER HAZEL	2176	2279
(9)	8	12	<b>YOU'RE A GOD</b> RCA	VERTICAL HORIZON	2055	1957
(10)	10	7	<b>PINCH ME</b> REPRISÉ	BARENAKED LADIES	1919	1906
11	11	15	<b>TONIGHT AND THE REST OF MY LIFE</b> WARNER BROS.	NINA GORDON	1789	1873
(12)	14	11	<b>IT'S MY LIFE</b> ISLAND/DJMG	BON JOVI	1654	1563
(13)	16	8	<b>CRAZY FOR THIS GIRL</b> COLUMBIA	EVAN AND JARON	1551	1507
14	15	33	<b>HIGHER</b> WIND-UP	CREED	1499	1542
15	12	22	<b>BACK HERE</b> HOLLYWOOD	BBMAK	1491	1623
16	13	66	<b>SMOOTH</b> ARISTA	SANTANA FEATURING ROB THOMAS	1483	1564
17	17	8	<b>YOU'RE AN OCEAN</b> HOLLYWOOD	FASTBALL	1479	1486
(18)	20	10	<b>DEEP INSIDE OF YOU</b> ELEKTRA/EEG	THIRD EYE BLIND	1269	1218
19	18	40	<b>I TRY</b> EPIC	MACY GRAY	1247	1330
20	19	39	<b>NEVER LET YOU GO</b> ELEKTRA/EEG	THIRD EYE BLIND	1213	1256
21	22	18	<b>HERE WITH ME</b> ARISTA	DIDO	1031	1038
(22)	25	5	<b>THE WAY YOU LOVE ME</b> WARNER BROS.	FAITH HILL	957	834
23	21	26	<b>BROADWAY</b> WARNER BROS.	GOO GOO DOLLS	942	1106
24	23	20	<b>TAKING YOU HOME</b> WARNER BROS.	DON HENLEY	931	1017
25	24	25	<b>CRASH AND BURN</b> COLUMBIA	SAVAGE GARDEN	839	875
26	26	7	<b>MUSIC</b> MAVERICK/WARNER BROS.	MADONNA	813	819
(27)	31	2	<b>SLEEPWALKER</b> INTERSCOPE	THE WALLFLOWERS	759	595
(28)	29	4	<b>BREATHLESS</b> 143/LAVA/ATLANTIC	THE CORRS	702	645
			★ GREATEST GAINER/BEST 1ST IMPRESSION ★			
(29)	<b>NEW</b>		<b>IF YOU'RE GONE</b> LAVA/ATLANTIC	MATCHBOX TWENTY	655	136
30	28	10	<b>IT'S GONNA BE ME</b> JIVE	'N SYNC	638	647
(31)	35	2	<b>CALIFORNICATION</b> WARNER BROS.	RED HOT CHILI PEPPERS	529	461
(32)	40	2	<b>EVERYWHERE I GO</b> COLUMBIA	SHAWN MULLINS	494	360
(33)	<b>NEW</b>		<b>BEAUTIFUL DAY</b> ISLAND/INTERSCOPE	U2	474	337
34	33	6	<b>PROMISE</b> RCA	EVE 6	466	525
35	30	19	<b>SIMPLE KIND OF LIFE</b> TRAUMA/INTERSCOPE	NO DOUBT	461	607
(36)	38	16	<b>I NEED YOU</b> SPARROW/CAPITOL/CURB	LEANN RIMES	432	380
37	32	25	<b>STEAL MY KISSES</b> VIRGIN	BEN HARPER AND THE INNOCENT CRIMINALS	426	526
(38)	<b>NEW</b>		<b>LEAVING TOWN</b> CAPITOL	DEXTER FREEBISH	405	325
39	34	11	<b>WHY DIDN'T YOU CALL ME</b> EPIC	MACY GRAY	395	492
40	<b>RE-ENTRY</b>		<b>WISH I COULD FLY</b> EDEL AMERICA	ROXETTE	349	359

Songs ranked by number of detections. ○ Songs showing an increase in detections over the previous week, regardless of chart movement. A song that has been on the chart for more than 20 weeks will generally not receive a bullet, even if it registers an increase in detections. Airpower awarded to songs appearing in the top 20 on both the Airplay and Audience charts for the first time with increases in both detections and audience. Greatest Gainer awarded to the song with the largest increase in detections. Best 1st Impression awarded to the song registering six or more detections at the most stations for the first time this week. A song with a gain in detections over the previous week is placed first if tied with a song with a decline over the same period. When tied songs are each gaining detections or each losing detections, the song being played on more stations is placed first. Songs below the top 20 become recurrenents and are removed from the chart after 26 weeks.

## GREATEST GAINERS

### ADULT TOP 40

INCREASE IN DETECTIONS

**MATCHBOX TWENTY • If You're Gone (LAVA/ATLANTIC)** +519  
KZON +35, KIMN +28, WCDA +26, WVRV +24, WCGQ +24, WLTS +24, WKDD +24, WCPT +19, WVMX +19, KALC +18

**CREED • With Arms Wide Open (WIND-UP)** +424  
KCDA +31, WLTS +27, WVRV +26, KAMX +25, WPHH +24, WZTR +20, KQMB +20, KVUU +17, WJLK +17, WMGX +16

**3 DOORS DOWN • Kryptonite (REPUBLIC/UNIVERSAL)** +191  
KYIS +23, KCDA +22, KALZ +18, WRQX +17, KIMN +16, KFMB +16, KMXB +15, WMYX +14, KEZR +14, WPHH +14

**THE WALLFLOWERS • Sleepwalker (INTERSCOPE)** +164  
WAEV +23, WMBX +18, KLLY +15, KQMB +14, KALZ +13, WINK +9, WVRV +8, WLNK +8, WCDA +7, KMBX +7

**NINE DAYS • If I Am (550 MUSIC/550-WORK)** +138  
WCGQ +21, WCPT +20, KLLC +16, WMBX +13, KALZ +12, KMBX +10, KZON +9, WLTS +9, WCDA +7, KZZO +7

THIS WEEK	LAST WEEK	WKS. ON CHART	ADULT TOP 40 AUDIENCE		AUDIENCE (millions)	
			TITLE/IMPRINT/PROMOTION LABEL	ARTIST	TW	LW
			★★★ NO. 1 ★★★			
1	1	24	<b>BENT</b> LAVA/ATLANTIC	9 weeks at No. 1 MATCHBOX TWENTY	22.695	23.359
2	3	26	<b>DESERT ROSE</b> A&M/INTERSCOPE	STING FEATURING CHEB MAMI	18.973	18.991
3	2	24	<b>ABSOLUTELY (STORY OF A GIRL)</b> 550 MUSIC/550-WORK	NINE DAYS	18.230	19.916
(4)	7	7	<b>WITH ARMS WIDE OPEN</b> WIND-UP	CREED	17.426	14.379
5	4	44	<b>EVERYTHING YOU WANT</b> RCA	VERTICAL HORIZON	16.769	17.674
(6)	6	11	<b>KRYPTONITE</b> REPUBLIC/UNIVERSAL	3 DOORS DOWN	15.914	14.736
(7)	5	14	<b>WONDERFUL</b> CAPITOL	EVERCLEAR	15.501	15.464
(8)	8	12	<b>YOU'RE A GOD</b> RCA	VERTICAL HORIZON	14.095	13.844
9	10	7	<b>PINCH ME</b> REPRISÉ	BARENAKED LADIES	13.024	13.710
10	9	18	<b>CHANGE YOUR MIND</b> UNIVERSAL	SISTER HAZEL	12.867	13.712
11	11	21	<b>BACK HERE</b> HOLLYWOOD	BBMAK	11.914	13.202
12	12	32	<b>HIGHER</b> WIND-UP	CREED	11.539	12.410
13	13	67	<b>SMOOTH</b> ARISTA	SANTANA FEATURING ROB THOMAS	11.377	12.297
14	14	14	<b>TONIGHT AND THE REST OF MY LIFE</b> WARNER BROS.	NINA GORDON	10.795	11.888
15	15	13	<b>IT'S MY LIFE</b> ISLAND/DJMG	BON JOVI	10.199	10.440
16	16	41	<b>I TRY</b> EPIC	MACY GRAY	8.783	9.117
(17)	17	8	<b>CRAZY FOR THIS GIRL</b> COLUMBIA	EVAN AND JARON	8.755	8.697
18	18	41	<b>NEVER LET YOU GO</b> ELEKTRA/EEG	THIRD EYE BLIND	8.025	8.123
(19)	20	20	<b>HERE WITH ME</b> ARISTA	DIDO	7.968	7.944
20	19	8	<b>YOU'RE AN OCEAN</b> HOLLYWOOD	FASTBALL	7.527	7.964
(21)	23	10	<b>DEEP INSIDE OF YOU</b> ELEKTRA/EEG	THIRD EYE BLIND	7.298	7.032
22	21	20	<b>TAKING YOU HOME</b> WARNER BROS.	DON HENLEY	6.806	7.592
(23)	24	5	<b>THE WAY YOU LOVE ME</b> WARNER BROS.	FAITH HILL	6.606	5.766
24	22	26	<b>BROADWAY</b> WARNER BROS.	GOO GOO DOLLS	6.062	7.051
25	27	25	<b>CRASH AND BURN</b> COLUMBIA	SAVAGE GARDEN	5.140	5.327
(26)	30	4	<b>SLEEPWALKER</b> INTERSCOPE	THE WALLFLOWERS	5.072	4.874
27	28	11	<b>IT'S GONNA BE ME</b> JIVE	'N SYNC	5.025	5.047
28	26	18	<b>SIMPLE KIND OF LIFE</b> TRAUMA/INTERSCOPE	NO DOUBT	4.990	5.340
(29)	<b>NEW</b>		<b>IF YOU'RE GONE</b> LAVA/ATLANTIC	MATCHBOX TWENTY	4.973	2.316
30	25	7	<b>MUSIC</b> MAVERICK/WARNER BROS.	MADONNA	4.940	5.578
(31)	31	4	<b>BREATHLESS</b> 143/LAVA/ATLANTIC	THE CORRS	4.892	3.858
(32)	35	2	<b>BEAUTIFUL DAY</b> ISLAND/INTERSCOPE	U2	4.553	2.878
(33)	32	12	<b>WHY DIDN'T YOU CALL ME</b> EPIC	MACY GRAY	3.927	3.688
(34)	36	2	<b>CALIFORNICATION</b> WARNER BROS.	RED HOT CHILI PEPPERS	3.733	2.828
(35)	34	17	<b>I NEED YOU</b> SPARROW/CAPITOL/CURB	LEANN RIMES	3.350	3.003
(36)	<b>NEW</b>		<b>GIVE ME JUST ONE NIGHT (UNA NOCHE)</b> UNIVERSAL	98 DEGREES	2.790	2.348
37	33	27	<b>STEAL MY KISSES</b> VIRGIN	BEN HARPER AND THE INNOCENT CRIMINALS	2.509	3.182
38	39	19	<b>BE WITH YOU</b> INTERSCOPE	ENRIQUE IGLESIAS	2.360	2.424
39	40	2	<b>MY BABY YOU</b> COLUMBIA	MARC ANTHONY	2.275	2.358
(40)	<b>RE-ENTRY</b>		<b>PORCELAIN</b> v2	MOBY	2.270	1.947

Songs ranked by number of audience, computed by cross-referencing exact times of airplay with Arbitron listener data. ○ Songs showing an increase in audience over the previous week, regardless of chart movement. A song that has been on the chart for more than 20 weeks will generally not receive a bullet, even if it registers an increase in audience. A song with a gain in audience over the previous week is placed first if tied with a song with a decline over the same period. When tied songs are each gaining in audience or each losing in audience, the song being played on more stations is placed first. Songs become recurrenents and are removed from this chart in conjunction with the Adult Top 40 Airplay chart.

## Monitor RECURRENTS

### ADULT TOP 40

RANK	TITLE ARTIST (IMPRINT/PROMOTION LABEL)	DETECTIONS	
		TW	LW
9	<b>SOMEDAY</b> SUGAR RAY (LAVA/ATLANTIC)	745	781
10	<b>KISS ME</b> SIXPENCE NONE THE RICHER (SQUINT/COLUMBIA)	690	662
11	<b>EVERY MORNING</b> SUGAR RAY (LAVA/ATLANTIC)	685	649
12	<b>OUT OF MY HEAD</b> FASTBALL (HOLLYWOOD)	660	696
13	<b>AMAZED</b> LONESTAR (BNA)	614	638
14	<b>YOU SANG TO ME</b> MARC ANTHONY (COLUMBIA)	606	661
15	<b>TORN</b> NATALIE IMBRUGLIA (RCA)	598	618
16	<b>IRIS</b> GOO GOO DOLLS (WARNER SUNSET/REPRISÉ)	571	556
17	<b>SAVE TONIGHT</b> EAGLE-EYE CHERRY (WORK/550-WORK)	563	581
18	<b>I THINK GOD CAN EXPLAIN</b> SPLENDER (C2/COLUMBIA)	549	577
19	<b>OTHERSIDE</b> RED HOT CHILI PEPPERS (WARNER BROS.)	487	540
20	<b>I KNEW I LOVED YOU</b> SAVAGE GARDEN (COLUMBIA)	473	448

Recurrenents are titles that have appeared on the Adult Top 40 Airplay chart for 26 weeks and have dropped below the top 20.

# dexter freebish

“Leaving Town”



New this week:  
WPLJ / NY

Monitor  
Adult Top 40  
Debut (38)

The new single from the forthcoming album

## A Life Of Saturdays

Produced by John Shanks and Dexter Freebish  
Mixed by Tom Lord-Alge  
Management: Sixth Man Inc.

dexterfreebish.com



hollywoodandvine.com

Songs ranked by number of detections. Playlists are listed in order of TSA weekly come, beginning with the highest-cumming station. Comes are updated twice yearly following the release of the spring and fall Arbitron surveys. The number of stations shown each week varies depending upon space.  
1st Impressions (1I) denotes songs with 6 or more detections at station for first time this week.

**WPLJ New York\***  
VP/Pgm: Tom Cuddy  
PD: Scott Shannon  
MD: Tony Mascaro  
ABC/Disney 212-613-8900

1W LW	2W LW	3W LW	4W LW
1 3 Doors Down Kryptonite	50	48	38
2 Matchbox Twenty Bent	49	46	37
3 Vertical Horizon You're A God	47	43	36
4 BBK Back Here	46	47	35
5 Bon Jovi It's My Life	46	47	35
6 Creed With Arms Wide Open	46	47	35
7 Creed Higher	44	48	34
8 Evan & Jaron Crazy For This Girl	34	32	33
9 Barenaked Ladies Pinch Me	34	33	34
10 Sister Hazel Change Your Mind	33	34	33
11 Faith Hill The Way You Love Me	32	25	11
12 Nina Gordon Tonight And The Rest Of My	32	31	31
13 Everclear Wonderful	32	35	31
14 Sting Feat. Cheb Mami Desert Rose	31	30	31
15 Don Henley Taking You Home	29	31	30
16 The Wallflowers Sleepwalker	26	25	16
17 Matchbox Twenty If You're Gone	26	26	17
18 Vertical Horizon Everything You Want	26	21	18
19 Dido Here With Me	25	26	18
20 U2 Beautiful Day	24	0	20
21 Red Hot Chili Peppers Californication	24	21	21
22 Fastball You're An Ocean	22	24	22
23 The Corrs Breathless	21	0	23
24 Nine Days Absolutely (Story Of A Girl)	21	0	24
25 Eye 6 Promise	18	22	18
26 Goo Goo Dolls Broadway	18	22	18
27 Smash Mouth Then The Morning Comes	13	12	17
28 Foo Fighters Learn To Fly	13	14	17
29 Third Eye Blind Deep Inside Of You	12	8	13
30 Blissful Union Of Souls Hey Leonardo (Sh)	12	8	13

FI 1I U2 Beautiful Day 24 0  
FI 1I The Corrs Breathless 21 0

**KYSR Los Angeles\***  
PD: Angela Perelli  
APD/MD: Chris Patyk  
Clear Channel 818-955-7000

1W LW	2W LW	3W LW	4W LW
1 Nine Days Absolutely (Story Of A Girl)	56	53	30
2 Sting Feat. Cheb Mami Desert Rose	54	55	30
3 Macy Gray Why Didn't You Call Me	52	37	30
4 Creed With Arms Wide Open	50	34	28
5 Matchbox Twenty Bent	50	52	28
6 No Doubt Simple Kind Of Life	40	38	20
7 3 Doors Down Kryptonite	39	48	22
8 Everclear Wonderful	35	22	22
9 Dido Here With Me	35	39	21
10 Barenaked Ladies Pinch Me	35	40	21
11 Red Hot Chili Peppers Californication	35	40	21
12 Vertical Horizon You're A God	32	31	22
13 Beautiful Day	32	37	22
14 Moby Porcelain	31	10	14
15 Matchbox Twenty If You're Gone	30	22	15
16 Third Eye Blind Deep Inside Of You	30	27	16
17 Smash Mouth Then The Morning Comes	22	19	22
18 Spence None The Richer There She Goes	22	19	22
19 The Wallflowers Sleepwalker	22	19	22
20 Garbage Special	20	20	20
21 Vertical Horizon Everything You Want	20	22	21
22 Creed Higher	19	41	22
23 Lit My Own Worst Enemy	18	12	23
24 Brian Setzer Orchestra Gettin' In The M	18	12	23
25 Bon Jovi It's My Life	18	17	23
26 U2 Sweetest Thing	17	3	26
27 Macy Gray I Try	17	13	27
28 Fastball You're An Ocean	17	13	27
29 Third Eye Blind Deep Inside Of You	17	13	27
30 Santana Feat. Rob Thomas Smooth	12	12	30

FI 1I No 1st Impressions This Week

**KBIG Los Angeles**  
PD: Jhani Kaye  
APD/MD: James Baker  
Pgm: Coor: Lance Ballance  
Clear Channel 818-546-1043

1W LW	2W LW	3W LW	4W LW
1 Janet Doesn't Really Matter	30	30	30
2 Nine Days Absolutely (Story Of A Girl)	30	30	30
3 BBK Back Here	30	30	30
4 'N Sync It's Gonna Be Me	29	28	28
5 Sting Feat. Cheb Mami Desert Rose	29	28	28
6 No Doubt Simple Kind Of Life	23	20	20
7 Lara Fabian I Will Love Again	22	21	21
8 98 Degrees Give Me Just One Night (Una	22	22	21
9 Marc Anthony You Sang To Me	21	18	19
10 Santana Feat. Rob Thomas Smooth	21	20	21
11 Whitney Houston/Enrique Iglesias Couid I Ha	21	20	21
12 Christina Aguilera I Turn To You	21	22	21
13 Christina Aguilera Come On Over Baby (A	21	22	21
14 LeAnn Rimes I Need You	20	17	14
15 Faith Hill Breathe	20	18	15
16 Marc Anthony My Baby You	20	18	15
17 Jessica Simpson I Think I'm In Love Wit	18	16	17
18 Enrique Iglesias Be With You	17	19	18
19 Mad Max Music	17	19	18
20 'N Sync Teardrop On My Heart	11	6	20
21 Vertical Horizon I Want It That Way	11	21	11
22 Ricky Martin Luv'n La Vida Loca	11	11	11
23 No Mercy Where Do You Go	11	11	11
24 'N Sync I'm A Slave 4 U	11	11	11
25 Celine Dion That's The Way It Is	11	12	11
26 Backstreet Boys As Long As You Love Me	10	5	26
27 Len Small My Sunshine	10	5	27
28 Everything But The Girl Missing	10	7	28
29 Fastball You're An Ocean	10	7	29
30 Boyz II Men I'll Make Love To You/You Te	10	7	30

FI 1I 'N Sync It's Promise You 6 0

**WTMX Chicago\***  
VP/Pgm: Barry James  
APD: Mary Ellen Kachinske  
Bonnieville 312-946-1019

1W LW	2W LW	3W LW	4W LW
1 The Wallflowers Sleepwalker	49	52	37
2 Phish Heavy Things	46	46	37
3 3 Doors Down Kryptonite	46	49	37
4 Barenaked Ladies Pinch Me	43	41	34
5 Everclear Wonderful	43	44	34
6 Third Eye Blind Deep Inside Of You	42	42	34
7 Sister Hazel Change Your Mind	42	43	34
8 Madonna Music	41	41	34
9 Dido Here With Me	39	37	30
10 Nina Gordon Tonight And The Rest Of My	39	37	30
11 Matchbox Twenty Bent	37	37	30
12 Fastball You're An Ocean	33	28	25
13 Creed With Arms Wide Open	31	16	31
14 The Jayhawks I'm Gonna Make You Love Me	31	27	31
15 No Doubt Simple Kind Of Life	30	32	31
16 Tonic Sugar	28	26	25
17 Karissa Noel Corrupt	28	28	25
18 Nine Days Absolutely (Story Of A Girl)	25	20	20
19 Dogstar Cornerstone	24	31	20
20 Red Hot Chili Peppers Californication	19	19	19
21 Dido Here With Me	19	20	19
22 Ben Harper & The Innocent Cr Steal My K	19	23	19
23 Sugar Ray Fall Apart	18	19	19
24 Macy Gray I Try	17	18	17
25 Vertical Horizon Everything You Want	17	19	17
26 Goo Goo Dolls Broadway	17	19	17
27 Creed Higher	15	9	26
28 Deterium Silence	15	27	15
29 Dexter Freshish Leaving Town	15	15	15
30 Macy Gray I Try	14	17	14
31 Natalie Merchant Wonder	13	10	13

FI 1I No 1st Impressions This Week

**WBMX Boston\***  
PD: Greg Strassell  
APD/MD: Mike Mullaney  
Infinity 617-779-2000

1W LW	2W LW	3W LW	4W LW
1 Barenaked Ladies Pinch Me	54	41	37
2 Creed With Arms Wide Open	45	37	25
3 Matchbox Twenty Bent	42	43	32
4 Nine Days Absolutely (Story Of A Girl)	41	43	32
5 3 Doors Down Kryptonite	39	43	31
6 Creed Higher	38	36	25
7 Sting Feat. Cheb Mami Desert Rose	38	38	25
8 Madonna Music	35	38	25
9 Dido Here With Me	35	31	25
10 Oido Thank You	34	23	20
11 Phish Heavy Things	29	28	20
12 Nina Gordon Tonight And The Rest Of My	25	29	20
13 Macy Gray Why Didn't You Call Me	25	26	20
14 Fastball You're An Ocean	24	20	20
15 The Corrs Breathless	24	25	15
16 Don Henley Taking You Home	22	21	15
17 Vertical Horizon You're A God	21	18	15
18 Third Eye Blind Never Let You Go	21	21	15
19 Third Eye Blind Never Let You Go	21	21	15
20 U2 Beautiful Day	20	20	14
21 Vertical Horizon Everything You Want	20	24	14
22 Sister Hazel Change Your Mind	20	25	14
23 Goo Goo Dolls Broadway	17	13	23
24 Dave Matthews Love Crush	17	13	23
25 Goo Goo Dolls Slide	15	18	25
26 Smash Mouth All Star	14	9	26
27 Fatboy Slim Praise You	14	9	26
28 Sarah McLachlan Ice Cream (Live)	14	11	26
29 Macy Gray I Try	14	11	26
30 Rosette Wish I Could Fly	14	14	14

FI 1I 98 Degrees Give Me Just One Night (Una 6 2

**WRQX Washington, DC**  
Dir/Ops: Steve Kosbau  
MD: Carol Parker  
ABC/Disney 202-686-3100

1W LW	2W LW	3W LW	4W LW
1 Vertical Horizon Everything You Want	35	32	25
2 Matchbox Twenty Bent	33	25	25
3 Sting Brand New Day	32	31	25
4 Counting Crows Hangaround	31	22	31
5 Macy Gray I Try	30	31	30
6 3 Doors Down Kryptonite	22	5	22
7 Goo Goo Dolls Broadway	22	19	22
8 Smash Mouth Then The Morning Comes	21	20	21
9 Creed With Arms Wide Open	21	21	21
10 Everclear Wonderful	20	18	20
11 Sister Hazel Change Your Mind	20	20	20
12 Third Eye Blind Never Let You Go	20	20	20
13 Nine Days Absolutely (Story Of A Girl)	20	20	20
14 Santana Feat. Rob Thomas Smooth	20	31	20
15 BBK Back Here	19	22	19
16 Faith Hill Breathe	19	22	19
17 Vertical Horizon You're A God	17	13	17
18 Sugar Ray Every Morning	15	12	15
19 Third Eye Blind Never Let You Go	15	12	15
20 Tal Bachman She's So High	14	12	14
21 Fastball Out Of My Head	14	13	14
22 Eagle-Eye Cherry Save Tonight	14	14	14
23 Sting Feat. Cheb Mami Desert Rose	14	15	14
24 Spence None The Richer Kiss Me	12	11	12
25 Natalie Imbruglia Torn	12	11	12
26 Smash Mouth All Star	12	11	12
27 Spence None The Richer There She Goes	11	8	11
28 Barenaked Ladies One Week	11	8	11
29 Green Day Wake My Love (Good Ridd	11	8	11
30 Sugar Ray Someday	11	12	11

FI 1I 3 Doors Down Kryptonite 22 5

**KLLC San Francisco\***  
PD: Louis Kaplan  
APD/MD: Julie Stoeckel  
Infinity 415-765-4000

1W LW	2W LW	3W LW	4W LW
1 3 Doors Down Kryptonite	38	40	30
2 Matchbox Twenty Bent	33	36	25
3 Tonic Sugar	31	23	33
4 Dido Here With Me	30	28	34
5 Dogstar Cornerstone	27	23	25
6 Barenaked Ladies Pinch Me	27	40	25
7 Karissa Noel Corrupt	27	28	25
8 Tracy Chapman Telling Stories	26	25	25
9 Sting Feat. Cheb Mami Desert Rose	26	31	25
10 Everclear Wonderful	26	32	25
11 Macy Gray Why Didn't You Call Me	25	22	25
12 David Gray Babylon	25	28	25
13 The Wallflowers Sleepwalker	24	20	13
14 Vertical Horizon You're A God	24	22	14
15 Beck Mizad Bizness	24	25	15
16 Fastball You're An Ocean	23	18	16
17 Vertical Horizon Everything You Want	22	13	17
18 Vertical Horizon You're A God	22	13	17
19 No Doubt Simple Kind Of Life	22	23	19
20 Eye 6 Promise	22	23	19
21 Nine Days Absolutely (Story Of A Girl)	22	23	19
22 Carly Simon You're So Shiny	22	23	19
23 Ben Harper & The Innocent Cr Steal My K	22	23	19
24 Nina Gordon Tonight And The Rest Of My	19	22	19
25 Spence None The Richer Kiss Me	18	17	18
26 Red Hot Chili Peppers Californication	18	22	18
27 Green Day Wake My Love (Good Ridd	17	18	17
28 Leona Naess Charm Attack	17	18	17
29 Third Eye Blind Never Let You Go	17	22	17
30 Nine Days If I Am	16	0	30

FI 1I Nine Days If I Am 16 0  
FI 1I Creed With Arms Wide Open 12 0  
FI 1I Matchbox Twenty If You're Gone 12 0

**KDMX Dallas\***  
PD: Todd Shannon  
APD/MD: Lisa Thomas  
Clear Channel 972-991-1029

1W LW	2W LW	3W LW	4W LW
1 Vertical Horizon Everything You Want	29	27	29
2 Santana Feat. Rob Thomas Smooth	29	28	29
3 Macy Gray I Try	29	30	29
4 Marc Anthony I Need To Know	28	27	27
5 Tal Bachman She's So High	24	23	25
6 Matchbox Twenty Bent	24	29	28
7 Dido Here With Me	22	20	27
8 New Radicals You Get What You Give	20	18	20
9 Faith Hill Breathe	20	19	20
10 BBK Back Here	18	17	10
11 Goo Goo Dolls Slide	17	18	11
12 Train Meantime	17	18	11
13 Savage Garden I Knew I Loved You	17	18	11
14 Sting Feat. Cheb Mami Desert Rose	15	14	15
15 Creed With Arms Wide Open	13	9	15
16 Faith Hill The Way You Love Me	13	15	16
17 Vertical Horizon You're A God	12	19	12
18 Phil Collins You'll Be In My Heart	12	7	18
19 Don Henley Taking You Home	12	10	12
20 Backstreet Boys I Want It That Way	12	11	12
21 Third Eye Blind Never Let You Go	12	11	12
22 Carly Simon You're So Shiny	12	11	12
23 Backstreet Boys Show Me The Meaning Of	12	12	12
24 Natalie Imbruglia Torn	12	13	12
25 Vertical Horizon You're A God	11	8	25
26 Eye 6 Inside Out	11	9	26
27 Vertical Horizon You're A God	11	9	26
28 Marc Anthony You Sang To Me	11	10	26
29 Green Day Time Of Your Life (Good Ridd	11	10	26
30 Shawn Mullins Lukaby	11	10	26

FI 1I No 1st Impressions This Week

**KIOI San Francisco**  
PD: Bob Lawrence  
APD/MD: Michael Rivers  
Clear Channel 415-538-1013

1W LW	2W LW	3W LW	4W LW
1 Backstreet Boys The One	53	51	35
2 Sting Feat. Cheb Mami Desert Rose	51	52	35
3 Faith Hill Breathe	40	49	33
4 Lonestar Amazed	38	34	34
5 Vertical Horizon Everything You Want	36	36	36
6 'N Sync It's Gonna Be Me	35	32	32
7 Nine Days Absolutely (Story Of A Girl)	34	33	33
8 Marc Anthony You Sang To Me	34	34	34
9 Enrique Iglesias Be With You	34	36	34
10 BBK Back Here	33	33	33
11 Goo Goo Dolls Black Balloon	31	35	35
12 Santana Feat. Rob Thomas Smooth	24	24	24
13 98 Degrees Give Me Just One Night (Una	27	24	24
14 Fastball You're An Ocean	26	24	24
15 Savage Garden I Knew I Loved You	24	22	25
16 Britney Spears Lucky	24	23	24
17 Vertical Horizon You're A God	24	26	24
18 Marc Anthony I Need To Know	23	23	23
19 Marc Anthony My Baby You	23	24	23
20 Evan & Jaron Crazy For This Girl	23	26	23
21 Smash Mouth All Star	22	23	23
22 Vertical Horizon You're A God	22	23	23
23 Backstreet Boys Show Me The Meaning Of	20	11	23
24 Natalie Imbruglia Torn	18	13	24
25 Vertical Horizon You're A God	17	14	25
26 Eye 6 Inside Out	17	16	26
27 Vertical Horizon You're A God	17	16	26
28 Tal Bachman She's So High	17	16	26
29 Cher Believe	15	12	28
30 Sheryl Crow My Favorite Mistake	15	12	29
31 Shawn Mullins She Bangs	14	0	31
32 Ricky Martin She Bangs	14	0	31
33 Faith Hill The Way You Love Me	9	0	32

FI 1I Shawn Mullins Everywhere I Go 11 3

**KHMX Houston**  
OM: Jim Trapp  
APD: Jim Oktavev  
Clear Channel 713-790-0965

1W LW	2W LW	3W LW	4W LW
1 BBK Back Here	29	29	29
2 Nine Days Absolutely (Story Of A Girl)	26	32	27
3 Macy Gray Why Didn't You Call Me	26	35	26
4 Sister Hazel Change Your Mind	26	32	26
5 Vertical Horizon You're A God	25	35	26
6 Sting Feat. Cheb Mami Desert Rose	25	35	26
7 Nina Gordon Tonight And The Rest Of My	25	35	2

Upward-moving songs ranked in order of detections. Songs are removed if they lose more than 5% of their detections from previous week or if their detections decline for two consecutive weeks.

## 1ST IMPRESSIONS

Songs with 6 or more detections at new stations this week

- NEW STATIONS**
- #1 MATCHBOX TWENTY** **30**  
*If You're Gone (Lava/Atlantic)*  
 KALZ, KBEE, KCDA, KFMB, KIMN, KLLC, KLLY, KMSX, KMXD, KPLZ, KRSK, KTOZ, KUCC, KURB, KYSR, KVUU, KZON, WCDA, WCGQ, WCPT, WKDD, WLTS, WMXB, WMYX, WPHH, WQAL, WSSR, WVRV, WWMX, WZNE
- #2 LENNY KRAVITZ** **11**  
*Again (Virgin)*  
 KALC, KALZ, KLLY, KTOZ, KZON, KZZO, WCDA, WCPT, WPTE, WWWW, WXPT
- #3 NINE DAYS** **10**  
*If I Am (550 Music/550-Work)*  
 KALZ, KLLC, KMBX, KZZO, WCDA, WCGQ, WCPT, WLTS, WMXB, WSSR
- ALSO:** RICKY MARTIN *She Bangs (Columbia)* 7; SHAWN MULLINS *Everywhere I Go (Columbia)* 6; THE CORRS *Breathless (143/Lava/Atlantic)* 5; THE WALLFLOWERS *Sleepwalker (Interscope)* 5; CREED *With Arms Wide Open (Wind-up)* 4



NO RECORDS QUALIFIED FOR AIRPOWER THIS WEEK



Total Detections/Gain

**THIRD EYE BLIND** **1269/51**  
*Deep Inside Of You (Elektra/EEG)*  
 Total Stations: 61/Chart Move: 20-18  
 Heavy (30+ detections): 18 CKEY, KFMB, KLLY, KMBX, KMXB, KPEK, KQMB, KTOZ, KVUU, KYSR, KZON, WAEV, WCDA, WCPT, WMBX, WPTE, WSSR, WTMX  
 Medium (15-29): 18 KALZ, KAMX, KCDA, KLLC, KPLZ, KRUZ, KUCC, KYIS, KZZO, WCGQ, WKDD, WLNK, WLTS, WMGX, WPHH, WTIC, WVRV, WXPT  
 Light (Under 15): 25  
 1st Impressions: 1 WMXL

**FAITH HILL** **957/123**  
*The Way You Love Me (Warner Bros.)*  
 Total Stations: 47/Chart Move: 25-22  
 Heavy (30+): 10 KFMB, KIMN, KISN, KKOB, KRSK, KURB, WAEV, WCPT, WPLJ, WRAL  
 Medium (15-29): 24 KBEE, KHMV, KMSX, KPLZ, KQMB, KSII, KSMG, KSRZ, KSTZ, KYIS, KYKY, KZZO, WCDA, WENS, WKDD, WKTI, WOMX, WPHH, WRMF, WSNE, WTIC, WTSS, WWWW, WWWW  
 Light (Under 15): 13  
 1st Impressions: 4 KIOI, WKDD, WMXL, WPHH

**MADONNA** **813/-6**  
*Music (Maverick/Warner Bros.)*  
 Total Stations: 45/Chart Move: 26-26  
 Heavy (30+): 11 KALC, KIMN, KKOB, KSZ, WAEV, WBMX, WCGQ, WCPT, WMXB, WQXS, WSSR  
 Medium (15-29): 15 KBEE, KFMB, KISN, KMXB, KMXD, KPEK, KQMB, KSII, KYSR, WKDD, WMBX, WMYX, WVMX, WWWW, WZTR  
 Light (Under 15): 19  
 1st Impressions: 2 WQAL, WZTR

**THE WALLFLOWERS** **759/164**  
*Sleepwalker (Interscope)*  
 Total Stations: 41/Chart Move: 31-27  
 Heavy (30+): 7 KALZ, KFMB, KYIS, KZZO, WAEV, WCPT, WTMX  
 Medium (15-29): 19 CKEY, KEZR, KLLC, KLLY, KPEK, KQMB, KSTZ, KTOZ, KUCC, WBMX, WCDA, WKDD, WLNK, WMBX, WMXB, WPLJ, WPTE, WVRV, WXPT  
 Light (Under 15): 15  
 1st Impressions: 5 KMBX, KYKY, WCGQ, WINK, WMBX

**THE CORRS** **702/57**  
*Breathless (143/Lava/Atlantic)*  
 Total Stations: 43/Chart Move: 29-28  
 Heavy (30+): 6 KIMN, KTOZ, WCDA, WCPT, WSSR, WVRV  
 Medium (15-29): 15 KFMB, KHMV, KMSX, KPEK, KRSK, KYSR, KYKY, WAEV, WBMX, WKDD, WMTX, WPLJ, WRAL, WWWW, WXPT  
 Light (Under 15): 22  
 1st Impressions: 5 KISN, KSRZ, WPLJ, WRAL, WRMF

**MATCHBOX TWENTY** **655/519**  
*If You're Gone (Lava/Atlantic)*  
 Total Stations: 49/Chart Move: Debut 29  
 Heavy (30+): 2 KYSR, KZON  
 Medium (15-29): 18 See 1st Impressions Box  
 Light (Under 15): 29  
 1st Impressions: 30 KALZ, KBEE, KCDA, KFMB, KIMN, KLLC, KLLY, KMSX, KMXD, KPLZ, KRSK, KTOZ, KUCC, KURB, KYSR, KVUU, KZON, WCDA, WCGQ, WCPT, WKDD, WLTS, WMXB, WMYX, WPHH, WQAL, WSSR, WVRV, WWWW, WZNE

**'N SYNC** **638/-9**  
*It's Gonna Be Me (Jive)*  
 Total Stations: 31/Chart Move: 28-30  
 Heavy (30+): 11 KIMN, KIOI, KISN, KKOB, KRSK, KYKY, WAEV, WBMX, WMYX, WQXS, WTSS  
 Medium (15-29): 7 KBIG, KSII, KSTZ, WCGQ, WKDD, WMC, WSNE  
 Light (Under 15): 13  
 1st Impressions: 1 WQAL

**RED HOT CHILI PEPPERS** **529/68**  
*Californication (Warner Bros.)*  
 Total Stations: 29/Chart Move: 35-31  
 Heavy (30+): 7 KALZ, KLLY, KVUU, KYSR, KZON, KZZO, WCPT  
 Medium (15-29): 9 CKEY, KALC, KAMX, KSTZ, KTOZ, KUCC, WPLJ, WPTE, WZNE  
 Light (Under 15): 13  
 1st Impressions: 3 CKEY, WLTS, WPTE

**SHAWN MULLINS** **494/134**  
*Everywhere I Go (Columbia)*  
 Total Stations: 35/Chart Move: 40-32  
 Heavy (30+): 1 WCPT  
 Medium (15-29): 15 CKEY, KAMX, KKOB, KMSX, KPEK, KRSK, KTOZ, KVUU, KZZO, WCDA, WCGQ, WKDD, WMXB, WWWW, WWWW  
 Light (Under 15): 19  
 1st Impressions: 6 CKEY, KHMV, KIMN, KLLY, WKDD, WMC

**U2** **474/137**  
*Beautiful Day (Island/Interscope)*  
 Total Stations: 24/Chart Move: Debut 33  
 Heavy (30+): 7 KFMB, KMXB, KPEK, KTOZ, KYIS, KYSR, WZNE  
 Medium (15-29): 10 CKEY, KCDA, KLLC, KMBX, KUCC, WBMX, WPLJ, WPTE, WSSR, WXPT  
 Light (Under 15): 7  
 1st Impressions: 3 WPLJ, WPTE, WVRV

**LEANN RIMES** **432/52**  
*I Need You (Sparrow/Capitol/Curb)*  
 Total Stations: 26/Chart Move: 38-36  
 Heavy (30+): 6 KISN, KRUZ, KURB, WMC, WTSS, WWWW  
 Medium (15-29): 6 KBIG, KIMN, KMSX, WMTX, WRAL, WZTR  
 Light (Under 15): 14

**DEXTER FREEBISH** **405/80**  
*Leaving Town (Capitol)*  
 Total Stations: 27/Chart Move: Debut 38  
 Heavy (30+): 2 KMXB, WCPT  
 Medium (15-29): 10 KALZ, KCDA, KLLY, KSTZ, KTOZ, KVUU, WAEV, WCGQ, WKDD, WTMX  
 Light (Under 15): 15  
 1st Impressions: 3 KSTZ, WMBX, WXPT

**ROXETTE** **349/-10**  
*Wish I Could Fly (Edel America)*  
 Total Stations: 28/Chart Move: Re-entry 40  
 Heavy (30+): 2 KTOZ, WCPT  
 Medium (15-29): 6 CKEY, KLLY, KPLZ, WKDD, WMC, WWWW  
 Light (Under 15): 20

### CHART BOUND

Total Detections/Gain

**DAVID GRAY** **348/61**  
*Babylon (ATO/RCA)*  
 Total Stations: 25  
 Heavy (30+): 2 CKEY, WCPT  
 Medium (15-29): 8 KALZ, KAMX, KHMV, KLLC, KYSR, WKDD, WMXB, WPTE  
 Light (Under 15): 15  
 1st Impressions: 1 KYSR

**FOO FIGHTERS** **334/25**  
*Next Year (Roswell/RCA)*  
 Total Stations: 22  
 Heavy (30+): 1 WCPT  
 Medium (15-29): 8 CKEY, KALZ, KPEK, KTOZ, KUCC, KVUU, KZON, WKDD  
 Light (Under 15): 13  
 1st Impressions: 2 KBEE, KLLY

**CHRISTINA AGUILERA** **308/19**  
*Come On Over Baby (All I Want Is You) (RCA)*  
 Total Stations: 23  
 Heavy (30+): 4 KIMN, WAEV, WCGQ, WZTR  
 Medium (15-29): 7 KBIG, KISN, KMXD, KSII, KSTZ, WMYX, WQXS  
 Light (Under 15): 12

**98 DEGREES** **297/45**  
*Give Me Just One Night (Una Noche) (Universal)*  
 Total Stations: 22  
 Heavy (30+): 4 KIMN, WAEV, WQXS, WTSS  
 Medium (15-29): 5 KBIG, KIOI, KKOB, KSII, WWWW  
 Light (Under 15): 13  
 1st Impressions: 1 WBMX

**DOGSTAR** **255/1**  
*Cornerstone (Ultimatum)*  
 Total Stations: 13  
 Heavy (30+): 2 KVUU, WCPT  
 Medium (15-29): 7 KALZ, KCDA, KLLC, KUCC, WMXB, WTMX, WXPT  
 Light (Under 15): 4

**BRITNEY SPEARS** **241/8**  
*Lucky (Jive)*  
 Total Stations: 20  
 Heavy (30+): 2 KKOB, WCGQ  
 Medium (15-29): 6 KIMN, KIOI, KSII, KSTZ, WAEV, WQXS  
 Light (Under 15): 12

**SR-71** **241/1**  
*Right Now (RCA)*  
 Total Stations: 14  
 Heavy (30+): 2 KPEK, KVUU  
 Medium (15-29): 6 KCDA, KLLY, KUCC, KYSR, KZON, WCPT  
 Light (Under 15): 6

**LENNY KRAVITZ** **229/123**  
*Again (Virgin)*  
 Total Stations: 23  
 Heavy (30+): 1 KFMB  
 Medium (15-29): 6 KALZ, KLLY, KMXB, KOMB, WLTS, WPTE  
 Light (Under 15): 16  
 1st Impressions: 11 See 1st Impressions Box

**SAVAGE GARDEN** **210/-3**  
*Affirmation (Columbia)*  
 Total Stations: 15  
 Heavy (30+): 1 WCPT  
 Medium (15-29): 5 KBEE, KKOB, KRSK, WCDA, WKDD  
 Light (Under 15): 9

**JANET** **205/-2**  
*Doesn't Really Matter (Def Jam/Def Soul/IDJMG)*  
 Total Stations: 19  
 Heavy (30+): 3 KBIG, KSII, KSTZ  
 Medium (15-29): 3 WKDD, WMXL, WQXS  
 Light (Under 15): 13

**MARC ANTHONY** **203/34**  
*My Baby You (Columbia)*  
 Total Stations: 19  
 Heavy (30+): 1 WJLK  
 Medium (15-29): 6 KBIG, KIOI, KSII, WCPT, WQXS, WTSS  
 Light (Under 15): 12  
 1st Impressions: 2 KSII, KURB

**KARISSA NOEL** **197/21**  
*Corrupt (Epic)*  
 Total Stations: 11  
 Heavy (30+): 2 KALZ, KTOZ  
 Medium (15-29): 4 KLLC, WCPT, WLTS, WTMX  
 Light (Under 15): 5  
 1st Impressions: 1 WSSR

**NINE DAYS** **196/138**  
*If I Am (550 Music/550-Work)*  
 Total Stations: 19  
 Heavy (30+): 1 KZON  
 Medium (15-29): 3 KLLC, WCGQ, WCPT  
 Light (Under 15): 15  
 1st Impressions: 10 See 1st Impressions Box

**JOE** **153/43**  
*I Wanna Know (Jive)*  
 Total Stations: 9  
 Heavy (30+): 1 KIMN  
 Medium (15-29): 4 KSII, WMXL, WQXS, WZTR  
 Light (Under 15): 4  
 1st Impressions: 1 WZTR

**SOULDECISION FEATURING THRUST** **122/14**  
*Faded (MCA)*  
 Total Stations: 9  
 Heavy (30+): 1 KSTZ  
 Medium (15-29): 2 KSII, WAEV  
 Light (Under 15): 6

**RICKY MARTIN** **120/120**  
*She Bangs (Columbia)*  
 Total Stations: 22  
 Heavy (30+): 1 WQXS  
 Medium (15-29): 1 WMBX  
 Light (Under 15): 20  
 1st Impressions: 7 KIOI, KKOB, KRSK, WKDD, WMBX, WQXS, WTIC

**8STOPS7** **118/42**  
*Question Everything (Reprise)*  
 Total Stations: 13  
 Heavy (30+): 1 KVUU  
 Medium (15-29): 1 WMBX  
 Light (Under 15): 11  
 1st Impressions: 4 KTOZ, KUCC, WCPT, WVRV

**BILLY GILMAN** **106/9**  
*One Voice (550 Music/550-Work)*  
 Total Stations: 10  
 Heavy (30+): 1 WTSS  
 Medium (15-29): 2 WAEV, WCPT  
 Light (Under 15): 7  
 1st Impressions: 1 WPHH

**AMANDA GHOST** **98/21**  
*Idol (Warner Bros.)*  
 Total Stations: 14  
 Heavy (30+): 0  
 Medium (15-29): 3 KALZ, WMBX, WSSR  
 Light (Under 15): 11  
 1st Impressions: 3 WCDA, WCPT, WZNE

**TRAVIS** **95/24**  
*Turn (Independiente/Epic)*  
 Total Stations: 13  
 Heavy (30+): 0  
 Medium (15-29): 1 CKEY  
 Light (Under 15): 12  
 1st Impressions: 2 KLLY, KZON

**TONI BRAXTON** **88/3**  
*He Wasn't Man Enough (LaFace/Arista)*  
 Total Stations: 9  
 Heavy (30+): 2 KSII, WQXS  
 Medium (15-29): 0  
 Light (Under 15): 7

**BAHA MEN** **83/5**  
*Who Let The Dogs Out (S-Curve/Artemis)*  
 Total Stations: 15  
 Heavy (30+): 0  
 Medium (15-29): 3 KIMN, WKDD, WQXS  
 Light (Under 15): 12

**ROBBIE WILLIAMS** **74/22**  
*Rock DJ (Capitol)*  
 Total Stations: 16  
 Heavy (30+): 1 KFMB  
 Medium (15-29): 1 KQMB  
 Light (Under 15): 14

**LEANN RIMES** **73/15**  
*Can't Fight The Moonlight (Curb)*  
 Total Stations: 7  
 Heavy (30+): 1 KIMN  
 Medium (15-29): 0  
 Light (Under 15): 6  
 1st Impressions: 2 KURB, WZTR

**BOTTLEFLY** **57/29**  
*Got 2 B Luv (Left Hand/Universal)*  
 Total Stations: 4  
 Heavy (30+): 1 KLLY  
 Medium (15-29): 1 KALZ  
 Light (Under 15): 2

**WHEATUS** **56/11**  
*Teenage Dirtbag (Columbia)*  
 Total Stations: 3  
 Heavy (30+): 1 KZON  
 Medium (15-29): 0  
 Light (Under 15): 2

**COWBOY MOUTH** **56/7**  
*How Do You Tell Someone? (Blackbird/Atlantic)*  
 Total Stations: 3  
 Heavy (30+): 0  
 Medium (15-29): 2 KAMX, WLTS  
 Light (Under 15): 1

**STROKE9** **55/4**  
*Letters (Cherry/Universal)*  
 Total Stations: 1  
 Heavy (30+): 1 KZZO  
 Medium (15-29): 0  
 Light (Under 15): 0

**LIVE** **54/12**  
*They Stood Up For Love (Radioactive/MCA)*  
 Total Stations: 5  
 Heavy (30+): 0  
 Medium (15-29): 2 CKEY, KZON  
 Light (Under 15): 3  
 1st Impressions: 1 KLLY

**STROKE9** **54/4**  
*Washin' + Wonderin' (Nasty Little Thought) (Cherry/Universal)*  
 Total Stations: 5  
 Heavy (30+): 0  
 Medium (15-29): 2 KALZ, KYIS  
 Light (Under 15): 3

**DIDO** **51/15**  
*Thank You (Arista)*  
 Total Stations: 7  
 Heavy (30+): 1 WBMX  
 Medium (15-29): 0  
 Light (Under 15): 6

**CITIZEN KING** **51/16**  
*Long Walk Home (Warner Bros.)*  
 Total Stations: 1  
 Heavy (30+): 1 WMBX  
 Medium (15-29): 0  
 Light (Under 15): 0

# MONITOR ADULT TOP 40 SONG ACTIVITY REPORT

FOR WEEK ENDING SEPTEMBER 24, 2000

Total Detections/Gain

### 3 DOORS DOWN

*Kryptonite (Republic/Universal)*  
Total Stations: 70 Chart Move: 7-7

City	Station	W	Tu	W	Th	Fr	Sa	Su	ID
New York	WHL	20	22	17	25	14	25	14	25
Las Vegas	KMXB	70	55	46	42	35	28	21	13
New Orleans	WLTN	34	25	18	13	8	3	1	1
Hartford	WVIC	1	1	1	1	1	1	1	1
Buffalo	WTCY	1	1	1	1	1	1	1	1

### CHRISTINA AGUILERA

*Come On Over Baby (All I Want Is You) (RCA)*  
Total Stations: 23 Chart Move: 1-1

City	Station	W	Tu	W	Th	Fr	Sa	Su	ID
New York	WHL	8	7	7	5	4	3	2	1
Las Vegas	KMXB	7	7	7	5	4	3	2	1
New Orleans	WLTN	1	1	1	1	1	1	1	1
Hartford	WVIC	1	1	1	1	1	1	1	1
Buffalo	WTCY	1	1	1	1	1	1	1	1

### BARENAKED LADIES

*Pinch Me (Reprise)*  
Total Stations: 79 Chart Move: 10-10

City	Station	W	Tu	W	Th	Fr	Sa	Su	ID
New York	WHL	20	21	18	10	5	3	2	1
Las Vegas	KMXB	35	33	27	25	19	14	9	5
New Orleans	WLTN	10	9	7	5	4	3	2	1
Hartford	WVIC	1	1	1	1	1	1	1	1
Buffalo	WTCY	1	1	1	1	1	1	1	1

### BON JOVI

*It's My Life (Island/IDJMG)*  
Total Stations: 71 Chart Move: 14-12

City	Station	W	Tu	W	Th	Fr	Sa	Su	ID
New York	WHL	20	23	18	32	14	10	7	5
Las Vegas	KMXB	36	38	31	11	3	2	1	1
New Orleans	WLTN	47	50	62	5	4	3	2	1
Hartford	WVIC	1	1	1	1	1	1	1	1
Buffalo	WTCY	1	1	1	1	1	1	1	1

### THE CORRS

*Breathless (143/Lava/Atlantic)*  
Total Stations: 43 Chart Move: 29-28

City	Station	W	Tu	W	Th	Fr	Sa	Su	ID
New York	WHL	8	8	11	5	4	3	2	1
Las Vegas	KMXB	8	8	11	5	4	3	2	1
New Orleans	WLTN	1	1	1	1	1	1	1	1
Hartford	WVIC	1	1	1	1	1	1	1	1
Buffalo	WTCY	1	1	1	1	1	1	1	1

### CREED

*With Arms Wide Open (Wind-up)*  
Total Stations: 74 Chart Move: 9-5

City	Station	W	Tu	W	Th	Fr	Sa	Su	ID
New York	WHL	20	17	14	25	14	25	14	25
Las Vegas	KMXB	25	33	31	13	6	3	2	1
New Orleans	WLTN	59	53	31	20	14	9	5	3
Hartford	WVIC	30	26	22	14	9	5	3	2
Buffalo	WTCY	1	1	1	1	1	1	1	1

### DEXTER FREEBISH

*Leaving Town (Capitol)*  
Total Stations: 27 Chart Move: Debut 38

City	Station	W	Tu	W	Th	Fr	Sa	Su	ID
New York	WHL	1	1	1	1	1	1	1	1
Las Vegas	KMXB	35	18	11	12	7	5	4	3
New Orleans	WLTN	1	1	1	1	1	1	1	1
Hartford	WVIC	1	1	1	1	1	1	1	1
Buffalo	WTCY	1	1	1	1	1	1	1	1

### EVAN AND JARON

*Crazy For This Girl (Columbia)*  
Total Stations: 74 Chart Move: 16-13

City	Station	W	Tu	W	Th	Fr	Sa	Su	ID
New York	WHL	34	32	24	20	18	16	10	7
Las Vegas	KMXB	31	34	24	16	10	7	5	3
New Orleans	WLTN	25	11	13	23	15	11	7	5
Hartford	WVIC	1	1	1	1	1	1	1	1
Buffalo	WTCY	1	1	1	1	1	1	1	1

### EVERCLEAR

*Wonderful (Capitol)*  
Total Stations: 81 Chart Move: 4-3

City	Station	W	Tu	W	Th	Fr	Sa	Su	ID
New York	WHL	11	21	16	16	11	8	5	3
Las Vegas	KMXB	43	42	36	58	33	24	16	10
New Orleans	WLTN	40	37	39	31	24	18	12	7
Hartford	WVIC	40	37	39	31	24	18	12	7
Buffalo	WTCY	40	37	39	31	24	18	12	7

### FOO FIGHTERS

*Next Year (Roswell/RCA)*  
Total Stations: 22 Chart Move: 22

City	Station	W	Tu	W	Th	Fr	Sa	Su	ID
New York	WHL	11	14	13	10	7	5	3	2
Las Vegas	KMXB	11	14	13	10	7	5	3	2
New Orleans	WLTN	1	1	1	1	1	1	1	1
Hartford	WVIC	1	1	1	1	1	1	1	1
Buffalo	WTCY	1	1	1	1	1	1	1	1

### DAVID GRAY

*Babylon (ATO/RCA)*  
Total Stations: 25 Chart Move: 1-1

City	Station	W	Tu	W	Th	Fr	Sa	Su	ID
New York	WHL	3	3	3	3	3	3	3	3
Las Vegas	KMXB	28	29	28	23	18	13	8	5
New Orleans	WLTN	32	25	23	18	13	8	5	3
Hartford	WVIC	1	1	1	1	1	1	1	1
Buffalo	WTCY	1	1	1	1	1	1	1	1

### FAITH HILL

*The Way You Love Me (Warner Bros.)*  
Total Stations: 47 Chart Move: 25-22

City	Station	W	Tu	W	Th	Fr	Sa	Su	ID
New York	WHL	28	29	28	23	18	13	8	5
Las Vegas	KMXB	28	29	28	23	18	13	8	5
New Orleans	WLTN	32	25	23	18	13	8	5	3
Hartford	WVIC	1	1	1	1	1	1	1	1
Buffalo	WTCY	1	1	1	1	1	1	1	1

### MATCHBOX TWENTY

*If You're Gone (Lava/Atlantic)*  
Total Stations: 49 Chart Move: Debut 29

City	Station	W	Tu	W	Th	Fr	Sa	Su	ID
New York	WHL	16	16	9	4	3	2	1	1
Las Vegas	KMXB	25	25	22	17	12	7	5	3
New Orleans	WLTN	24	24	21	16	11	7	5	3
Hartford	WVIC	1	1	1	1	1	1	1	1
Buffalo	WTCY	1	1	1	1	1	1	1	1

### SHAWN MULLINS

*Everywhere I Go (Columbia)*  
Total Stations: 35 Chart Move: 40-32

City	Station	W	Tu	W	Th	Fr	Sa	Su	ID
New York	WHL	1	1	1	1	1	1	1	1
Las Vegas	KMXB	24	24	21	16	11	7	5	3
New Orleans	WLTN	25	25	22	17	12	7	5	3
Hartford	WVIC	1	1	1	1	1	1	1	1
Buffalo	WTCY	1	1	1	1	1	1	1	1

### RED HOT CHILI PEPPERS

*Californication (Warner Bros.)*  
Total Stations: 29 Chart Move: 35-31

City	Station	W	Tu	W	Th	Fr	Sa	Su	ID
New York	WHL	17	13	14	10	7	5	3	2
Las Vegas	KMXB	17	13	14	10	7	5	3	2
New Orleans	WLTN	24	21	18	13	8	5	3	2
Hartford	WVIC	1	1	1	1	1	1	1	1
Buffalo	WTCY	1	1	1	1	1	1	1	1

### LEANN RIMES

*I Need You (Sparrow/Capitol/Curb)*  
Total Stations: 26 Chart Move: 38-36

City	Station	W	Tu	W	Th	Fr	Sa	Su	ID
New York	WHL	1	1	1	1	1	1	1	1
Las Vegas	KMXB	43	42	36	35	29	24	16	10
New Orleans	WLTN	20	17	18	13	8	5	3	2
Hartford	WVIC	1	1	1	1	1	1	1	1
Buffalo	WTCY	1	1	1	1	1	1	1	1

### THIRD EYE BLIND

*Deep Inside Of You (Elektra/EEG)*  
Total Stations: 61 Chart Move: 20-18

City	Station	W	Tu	W	Th	Fr	Sa	Su	ID
New York	WHL	8	6	9	3	2	1	1	1
Las Vegas	KMXB	40	36	35	30	24	18	13	8
New Orleans	WLTN	13	15	12	23	15	11	7	5
Hartford	WVIC	1	1	1	1	1	1	1	1
Buffalo	WTCY	1	1	1	1	1	1	1	1

### U2

*Beautiful Day (Island/Interscope)*  
Total Stations: 24 Chart Move: Debut 33

City	Station	W	Tu	W	Th	Fr	Sa	Su	ID
New York	WHL	18	15	14	11	8	5	3	2
Las Vegas	KMXB	34	36	30	10	7	5	3	2
New Orleans	WLTN	24	21	25	18	13	8	5	3
Hartford	WVIC	1	1	1	1	1	1	1	1
Buffalo	WTCY	1	1	1	1	1	1	1	1

### VERTICAL HORIZON

*You're A God (RCA)*  
Total Stations: 77 Chart Move: 8-9

City	Station	W	Tu	W	Th	Fr	Sa	Su	ID
New York	WHL	20	23	21	17	12	8	5	3
Las Vegas	KMXB	40	32	29	27	20	14	9	5
New Orleans	WLTN	49	47	44	36	28	20	14	9
Hartford	WVIC	1	1	1	1	1	1	1	1
Buffalo	WTCY	1	1	1	1	1	1	1	1

### THE WALLFLOWERS

*Sleepwalker (Interscope)*  
Total Stations: 41 Chart Move: 31-27

City	Station	W	Tu	W	Th	Fr	Sa	Su	ID
New York	WHL	15	19	20	22	14	10	7	5
Las Vegas	KMXB	15	19	20	22	14	10	7	5
New Orleans	WLTN	26	25	20	14	9	5	3	2
Hartford	WVIC	1	1	1	1	1	1	1	1
Buffalo	WTCY	1	1	1	1	1	1	1	1

Compiled from a national sample of data supplied by Broadcast Data Systems to Top 40 Airplay Monitor. 40 modern AC stations are electronically monitored 24 hours a day, 7 days a week. © 2000 Billboard/BPI Communications.

THIS WEEK	LAST WEEK	WKS. ON CHART	MODERN AC AIRPLAY		DETECTIONS	
			TITLE/IMPRINT/PROMOTION LABEL	ARTIST	TW	LW
			<b>★★★ NO. 1 ★★★</b>			
1	1	24	<b>BENT</b> LAVA/ATLANTIC	15 weeks at No. 1	<b>MATCHBOX TWENTY</b>	1670 1755
2	2	15	<b>KRYPTONITE</b> REPUBLIC/UNIVERSAL		3 DOORS DOWN	1576 1518
3	7	10	<b>WITH ARMS WIDE OPEN</b> WIND-UP		CREED	1482 1225
4	3	15	<b>WONDERFUL</b> CAPITOL		EVERCLEAR	1481 1479
5	5	13	<b>YOU'RE A GOD</b> RCA		VERTICAL HORIZON	1331 1319
6	6	8	<b>PINCH ME</b> REPRISE		BARENAKED LADIES	1267 1261
7	4	26	<b>ABSOLUTELY (STORY OF A GIRL)</b> 550 MUSIC/550-WORK		NINE DAYS	1220 1336
8	9	29	<b>DESERT ROSE</b> A&M/INTERSCOPE		STING FEATURING CHEB MAMI	1181 1191
9	8	19	<b>CHANGE YOUR MIND</b> UNIVERSAL		SISTER HAZEL	1106 1192
10	10	16	<b>TONIGHT AND THE REST OF MY LIFE</b> WARNER BROS.		NINA GORDON	1013 1046
11	13	10	<b>DEEP INSIDE OF YOU</b> ELEKTRA/EEG		THIRD EYE BLIND	984 916
12	11	46	<b>EVERYTHING YOU WANT</b> RCA		VERTICAL HORIZON	967 1007
13	12	41	<b>HIGHER</b> WIND-UP		CREED	882 941
14	15	10	<b>IT'S MY LIFE</b> ISLAND/IDJMG		BON JOVI	867 822
15	14	8	<b>YOU'RE AN OCEAN</b> HOLLYWOOD		FASTBALL	853 849
16	16	9	<b>CRAZY FOR THIS GIRL</b> COLUMBIA		EVAN AND JARON	832 758
17	20	4	<b>SLEEPWALKER</b> INTERSCOPE		THE WALLFLOWERS	608 531
18	18	40	<b>HERE WITH ME</b> ARISTA		DIDO	595 566
19	17	27	<b>BROADWAY</b> WARNER BROS.		GOO GOO DOLLS	592 700
			<b>★★ AIRPOWER ★★</b>			
20	23	3	<b>BEAUTIFUL DAY</b> ISLAND/INTERSCOPE		U2	553 428
21	21	7	<b>CALIFORNICATION</b> WARNER BROS.		RED HOT CHILI PEPPERS	523 458
22	19	10	<b>PROMISE</b> RCA		EVE 6	478 549
			<b>★ GREATEST GAINER/BEST 1ST IMPRESSION ★</b>			
23	<b>NEW▶</b>		<b>IF YOU'RE GONE</b> LAVA/ATLANTIC		MATCHBOX TWENTY	397 109
24	28	6	<b>BREATHLESS</b> 143/LAVA/ATLANTIC		THE CORRS	370 321
25	24	12	<b>BACK HERE</b> HOLLYWOOD		BBMAK	367 402
26	22	20	<b>SIMPLE KIND OF LIFE</b> TRAUMA/INTERSCOPE		NO DOUBT	349 438
27	27	8	<b>MUSIC</b> MAVERICK/WARNER BROS.		MADONNA	335 331
28	30	5	<b>NEXT YEAR</b> ROSWELL/RCA		FOO FIGHTERS	320 296
29	26	20	<b>PORCELAIN</b> V2		MOBY	318 382
30	25	11	<b>SOUR GIRL</b> ATLANTIC		STONE TEMPLE PILOTS	317 386
31	38	2	<b>BABYLON</b> ATO/RCA		DAVID GRAY	311 226
32	40	2	<b>EVERYWHERE I GO</b> COLUMBIA		SHAWN MULLINS	299 216
33	29	25	<b>CRASH AND BURN</b> COLUMBIA		SAVAGE GARDEN	294 297
34	37	4	<b>LEAVING TOWN</b> CAPITOL		DEXTER FREEBISH	290 250
35	31	19	<b>TAKING YOU HOME</b> WARNER BROS.		DON HENLEY	280 293
36	33	5	<b>RIGHT NOW</b> RCA		SR-71	279 280
37	35	5	<b>THE WAY YOU LOVE ME</b> WARNER BROS.		FAITH HILL	267 263
38	32	12	<b>WHY DIDN'T YOU CALL ME</b> EPIC		MACY GRAY	260 289
39	36	7	<b>LOVE OF MY LIFE</b> ARISTA	SANTANA FEATURING DAVE MATTHEWS & CARTER BEAUFORD		237 253
40	39	9	<b>CORNERSTORE</b> ULTIMATUM		DOGSTAR	217 217

Songs ranked by number of detections. ○ Songs showing an increase in detections over the previous week, regardless of chart movement. A song that has been on the chart for more than 20 weeks will generally not receive a bullet, even if it registers an increase in detections. Airpower awarded to songs appearing in the top 20 on both the Airplay and Audience charts for the first time with increases in both detections and audience. Greatest Gainer awarded to the song with the largest increase in detections. Best 1st Impression awarded to the song registering six or more detections at the most stations for the first time this week. A song with a gain in detections over the previous week is placed first if tied with a song with a decline over the same period. When tied songs are each gaining detections or each losing detections, the song being played on more stations is placed first. Songs below the top 20 become recurrenents and are removed from the chart after 26 weeks.

## GREATEST GAINERS

## MODERN AC

INCREASE IN DETECTIONS

**MATCHBOX TWENTY • If You're Gone (LAVA/ATLANTIC)** +288  
KZON +35, WCDA +26, WVRV +24, WCPT +19, KALC +18, KVUU +17, KLLY +16, WMXB +15, KLLC +12, KCDA +10

**CREED • With Arms Wide Open (WIND-UP)** +257  
KODA +31, WVRV +26, KAMX +25, KOMB +20, KVUU +17, WMGX +16, KYSR +16, KUJD +15, WTMX +15, KFMB +15

**U2 • Beautiful Day (ISLAND/INTERSCOPE)** +125  
WPLJ +24, KYIS +21, KUJD +19, WPTE +16, WZNE +13, KCDA +9, KMBX +8, CKEY +6, WSSR +6, KFMB +5

**LENNY KRAVITZ • Again (VIRGIN)** +109  
KLLY +20, WPTE +18, KQMB +15, WLJR +13, KZZO +12, KTOZ +12, WCDA +10, KALC +9, WCPT +6, KZON +6

**DAVID GRAY • Babylon (ATO/RCA)** +85  
KYSR +20, WLJR +14, KAEP +12, KENZ +6, KLLC +6, CKEY +5, KZZO +5, WXPT +4, KTOZ +4, KVUU +4

THIS WEEK	LAST WEEK	WKS. ON CHART	MODERN AC AUDIENCE		AUDIENCE (millions)	
			TITLE/IMPRINT/PROMOTION LABEL	ARTIST	TW	LW
			<b>★★★ NO. 1 ★★★</b>			
1	1	24	<b>BENT</b> LAVA/ATLANTIC	14 weeks at No. 1	<b>MATCHBOX TWENTY</b>	13,502 14,306
2	2	10	<b>KRYPTONITE</b> REPUBLIC/UNIVERSAL		3 DOORS DOWN	12,788 12,696
3	7	5	<b>WITH ARMS WIDE OPEN</b> WIND-UP		CREED	12,236 10,124
4	4	9	<b>YOU'RE A GOD</b> RCA		VERTICAL HORIZON	10,446 10,479
5	6	13	<b>WONDERFUL</b> CAPITOL		EVERCLEAR	10,411 10,217
6	5	7	<b>PINCH ME</b> REPRISE		BARENAKED LADIES	9,790 10,429
7	8	24	<b>DESERT ROSE</b> A&M/INTERSCOPE		STING FEATURING CHEB MAMI	9,752 9,633
8	3	23	<b>ABSOLUTELY (STORY OF A GIRL)</b> 550 MUSIC/550 WORK		NINE DAYS	9,273 10,496
9	9	29	<b>HIGHER</b> WIND-UP		CREED	8,113 8,960
10	10	40	<b>EVERYTHING YOU WANT</b> RCA		VERTICAL HORIZON	7,600 7,928
11	11	16	<b>CHANGE YOUR MIND</b> UNIVERSAL		SISTER HAZEL	6,779 7,499
12	12	11	<b>TONIGHT AND THE REST OF MY LIFE</b> WARNER BROS.		NINA GORDON	6,748 7,190
13	14	7	<b>DEEP INSIDE OF YOU</b> ELEKTRA/EEG		THIRD EYE BLIND	6,615 6,291
14	13	8	<b>IT'S MY LIFE</b> ISLAND/IDJMG		BON JOVI	6,252 6,637
15	15	16	<b>HERE WITH ME</b> ARISTA		DIDO	5,727 5,686
16	18	4	<b>CRAZY FOR THIS GIRL</b> COLUMBIA		EVAN AND JARON	5,213 4,911
17	<b>NEW▶</b>		<b>BEAUTIFUL DAY</b> ISLAND/INTERSCOPE		U2	4,950 3,360
18	17	3	<b>SLEEPWALKER</b> INTERSCOPE		THE WALLFLOWERS	4,947 4,925
19	16	5	<b>YOU'RE AN OCEAN</b> HOLLYWOOD		FASTBALL	4,619 5,003
20	20	15	<b>SIMPLE KIND OF LIFE</b> TRAUMA/INTERSCOPE		NO DOUBT	3,828 3,981

Songs ranked by number of audience, computed by cross-referencing exact times of airplay with Arbitron listener data. ○ Songs showing an increase in audience over the previous week, regardless of chart movement. A song that has been on the chart for more than 20 weeks will generally not receive a bullet, even if it registers an increase in audience. A song with a gain in audience over the previous week is placed first if tied with a song with a decline over the same period. When tied songs are each gaining in audience or each losing in audience, the song being played on more stations is placed first. Songs become recurrenents and are removed from this chart in conjunction with the Modern AC Airplay chart.

THIS WEEK	LAST WEEK	WKS. ON CHART	MODERN ROCK AIRPLAY		DETECTIONS	
			TITLE/IMPRINT/PROMOTION LABEL	ARTIST	TW	LW
			<b>★★★ NO. 1 ★★★</b>			
1	1	5	<b>MINORITY</b> REPRISE	2 weeks at No. 1	<b>GREEN DAY</b>	2316 2212
2	2	25	<b>LAST RESORT</b> DREAMWORKS		PAPA ROACH	1980 2014
3	3	15	<b>STELLAR</b> IMMORTAL/EPIC		INCUBUS	1970 1893
4	4	7	<b>HEMORRHAGE (IN MY HANDS)</b> 550 MUSIC/550-WORK		FUEL	1912 1858
5	7	10	<b>LOSER</b> REPUBLIC/UNIVERSAL		3 DOORS DOWN	1580 1488
6	11	3	<b>BEAUTIFUL DAY</b> ISLAND/INTERSCOPE		U2	1540 1277
7	8	5	<b>FICTION (DREAMS IN DIGITAL)</b> ELEMENTREE/REPRISE		ORGY	1475 1403
8	5	20	<b>CHANGE (IN THE HOUSE OF FLIES)</b> MAVERICK		DEFTONES	1449 1608
9	6	20	<b>RIGHT NOW</b> RCA		SR-71	1422 1509
10	10	16	<b>STUPIFY</b> GIANT/REPRISE		DISTURBED	1268 1284
			<b>★★ AIRPOWER ★★</b>			
11	31	2	<b>MAN OVERBOARD</b> MCA		BLINK-182	1237 663
12	9	17	<b>CALIFORNICATION</b> WARNER BROS.		RED HOT CHILI PEPPERS	1186 1288
13	14	7	<b>FREE</b> ELEKTRA/EEG		VAST	1184 1171
14	13	29	<b>KRYPTONITE</b> REPUBLIC/UNIVERSAL		3 DOORS DOWN	1180 1244
15	12	12	<b>TEENAGE DIRTBAG</b> COLUMBIA		WHEATUS	1122 1270
16	16	9	<b>TESTIFY</b> EPIC		RAGE AGAINST THE MACHINE	1068 1054
17	17	5	<b>NEXT YEAR</b> ROSWELL/RCA		FOO FIGHTERS	1063 1002
18	23	3	<b>BLACK JESUS</b> TOMMY BOY		EVERLAST	974 816
19	19	24	<b>JUDITH</b> VIRGIN		A PERFECT CIRCLE	973 915
20	21	4	<b>AM RADIO</b> CAPITOL		EVERCLEAR	959 863

The chart, reprinted from Rock Airplay Monitor, is compiled from a national sample of data compiled by Broadcast Data Systems. 67 modern rock stations are electronically monitored 24 hours a day, seven days a week. Songs ranked by number of detections. ○ Songs showing an increase in detections over the previous week, regardless of chart movement. A song that has been on the chart for more than 20 weeks will generally not receive a bullet, even if it registers an increase in detections. Airpower awarded to songs appearing in the top 20 on both the Airplay and Audience charts for the first time with increases in both detections and audience. Greatest Gainer awarded to the song with the largest increase in detections. Best 1st Impression awarded to the song registering six or more detections at the most stations for the first time this week. A song with a gain in detections over the previous week is placed first if tied with a song with a decline over the same period. When tied songs are each gaining detections or each losing detections, the song being played on more stations is placed first. Songs below the top 20 become recurrenents and are removed from the chart after 26 weeks. ©2000 Billboard/BPI Communications

Compiled from a national sample of data supplied by Broadcast Data Systems to Top 40 Airplay Monitor. 73 adult contemporary stations are electronically monitored 24 hours a day, 7 days a week. © 2000 Billboard/BPI Communications.

THIS WEEK	LAST WEEK	WKS. ON CHART	ADULT CONTEMPORARY AIRPLAY		DETECTIONS		
			TITLE/IMPRINT/PROMOTION LABEL	ARTIST	TW	LW	
			<b>★★★ No. 1 ★★★</b>				
1	3	22	<b>TAKING YOU HOME</b> WARNER BROS.	1 week at No. 1	DON HENLEY	1491 1509	
2	4	27	<b>I NEED YOU</b> SPARROW/CAPITOL/CURB		LEANN RIMES	1452 1426	
3	2	31	<b>YOU SANG TO ME</b> COLUMBIA		MARC ANTHONY	1439 1533	
4	1	36	<b>BREATHE</b> WARNER BROS.		FAITH HILL	1403 1537	
5	6	56	<b>AMAZED</b> BNA		LONESTAR	1223 1265	
6	7	9	<b>BACK HERE</b> HOLLYWOOD		BBMAK	1212 1093	
7	5	22	<b>I TURN TO YOU</b> RCA		CHRISTINA AGUILERA	1142 1281	
8	8	52	<b>I KNEW I LOVED YOU</b> COLUMBIA		SAVAGE GARDEN	1126 1087	
9	9	50	<b>THAT'S THE WAY IT IS</b> 550 MUSIC/550-WORK		CELINE DION	961 1061	
10	11	36	<b>SHOW ME THE MEANING OF BEING LONELY</b> JIVE		BACKSTREET BOYS	957 885	
11	10	18	<b>I WILL LOVE AGAIN</b> COLUMBIA		LARA FABIAN	837 909	
12	12	77	<b>YOU'LL BE IN MY HEART</b> WALT DISNEY/HOLLYWOOD		PHIL COLLINS	825 822	
13	13	41	<b>BACK AT ONE</b> MOTOWN/UNIVERSAL		BRIAN MCKNIGHT	759 801	
14	14	19	<b>COULD I HAVE THIS KISS FOREVER</b> ARISTA/INTERSCOPE		WHITNEY HOUSTON & ENRIQUE IGLESIAS	713 742	
15	18	8	<b>THE LOVE I FOUND IN YOU</b> WINDHAM HILL/RCA		JIM BRICKMAN WITH DAVE KOZ	710 624	
			<b>★★ AIRPOWER/GREATEST GAINER ★★</b>				
16	22	4	<b>MY BABY YOU</b> COLUMBIA		MARC ANTHONY	661 496	
17	20	5	<b>THE WAY YOU LOVE ME</b> WARNER BROS.		FAITH HILL	644 561	
18	16	49	<b>SMOOTH</b> ARISTA		SANTANA FEATURING ROB THOMAS	623 632	
19	15	10	<b>THERE YOU ARE</b> RCA		MARTINA MCBRIDE	590 695	
20	17	15	<b>THE ONE</b> JIVE		BACKSTREET BOYS	574 628	
21	26	2	<b>CRUISIN'</b> HOLLYWOOD		HUEY LEWIS & GWYNETH PALTROW	462 398	
22	24	5	<b>FRIENDS NEVER SAY GOODBYE</b> DREAMWORKS		ELTON JOHN	461 437	
23	23	11	<b>I WANNA KNOW</b> JIVE		JOE	454 489	
24	25	7	<b>DESERT ROSE</b> A&M/INTERSCOPE		STING FEATURING CHEB MAMI	377 414	
25	27	25	<b>I TRY</b> EPIC		MACY GRAY	324 333	
26	30	4	<b>GOTTA GET BACK</b> ISLAND/IDJMG		SHELBY LYNNE	239 208	
			<b>★ GREATEST GAINER ★</b>				
27	<b>NEW</b>		<b>THIS I PROMISE YOU</b> JIVE		'N SYNC	235 87	
28	28	4	<b>WISH I COULD FLY</b> EDEL AMERICA		ROXETTE	214 225	
29	<b>NEW</b>		<b>ONE VOICE</b> 550 MUSIC/550-WORK		BILLY GILMAN	205 198	
30	<b>NEW</b>		<b>CARELESS WHISPER</b> CAPITOL		DAVE KOZ FEATURING MONTELL JORDAN	185 204	

Songs ranked by number of detections. (○) Songs showing an increase in detections over the previous week, regardless of chart movement. A song that has been on the chart for more than 20 weeks will generally not receive a bullet, even if it registers an increase in detections. Airpower awarded to songs appearing in the top 20 on both the Airplay and Audience charts for the first time with increases in both detections and audience. Greatest Gainer awarded to the song with the largest increase in detections. Best 1st Impression awarded to the song registering six or more detections at the most stations for the first time this week. A song with a gain in detections over the previous week is placed first if tied with a song with a decline over the same period. When tied songs are each gaining detections or each losing detections, the song being played on more stations is placed first. Songs below the top 20 become recurrents and are removed from the chart after 26 weeks.

## 1ST IMPRESSIONS

Songs with 6 or more detections at new stations this week

- NEW STATIONS**
- #1 'N SYNC** *This I Promise You (Jive)* **10**  
KGBX, KMGA, KMXZ, WALK, WBEB, WHUD, WRRM, WSNY, WTCB, WYJB
  - #2 MARC ANTHONY** *My Baby You (Columbia)* **9**  
KEFM, KOST, KRBB, WBBQ, WDOK, WGSY, WMXS, WSLQ, WWDE
  - #3 HUEY LEWIS & GWYNETH PALTROW** *Cruisin' (Hollywood)* **9**  
KGBY, KSFI, KTDY, WMXC, WSLQ, WTFM, WTVR, WVAF, WWDE

**ALSO:** FAITH HILL *The Way You Love Me (Warner Bros.)* 6; JIM BRICKMAN *The Love I Found In You (Windham Hill/RCA)* 5; SHELBY LYNNE *Gotta Get Back (Island/IDJMG)* 4

## GREATEST GAINERS ADULT CONTEMPORARY

- INCREASE IN DETECTIONS**
- MARC ANTHONY** • *My Baby You (COLUMBIA)* **+165**  
WGSY +13, KGBY +12, KOST +11, WSLQ +11, WLTE +10, WBBQ +9, KMGA +9, KOLY +8, KVLY +8, KRBB +7
  - 'N SYNC** • *This I Promise You (JIVE)* **+148**  
KYMZ +16, WBEB +11, WALK +10, KGBX +10, WSNY +10, KVLY +7, WYJB +7, KMXZ +7, WHUD +6, KMGA +6
  - BBMAK** • *Back Here (HOLLYWOOD)* **+119**  
WFLC +19, WMYI +17, WALK +13, WDOK +11, KOST +9, WBBQ +8, WTCB +5, KISC +5, WVAF +5, KOSI +5
  - JIM BRICKMAN** • *The Love I Found In You (WINDHAM HILL/RCA)* **+86**  
WRVF +12, WJXB +11, KRBB +7, WRCH +6, WMAG +5, KOLY +4, WMGF +4, WNND +4, WLTE +4, WWLI +3
  - FAITH HILL** • *The Way You Love Me (WARNER BROS.)* **+83**  
WLWZ +17, WWLI +7, WEZF +7, WDOK +7, KUDL +6, KISC +6, KVIL +6, KTDY +5, KEFM +5, WLTO +4

THIS WEEK	LAST WEEK	WKS. ON CHART	ADULT CONTEMPORARY AUDIENCE		AUDIENCE (millions)		
			TITLE/IMPRINT/PROMOTION LABEL	ARTIST	TW	LW	
			<b>★★★ No. 1 ★★★</b>				
1	1	35	<b>YOU SANG TO ME</b> COLUMBIA	3 weeks at No. 1	MARC ANTHONY	16.173 16.951	
2	2	36	<b>BREATHE</b> WARNER BROS.		FAITH HILL	16.142 16.849	
3	9	10	<b>BACK HERE</b> HOLLYWOOD		BBMAK	12.718 10.853	
4	3	22	<b>TAKING YOU HOME</b> WARNER BROS.		DON HENLEY	12.633 12.504	
5	4	54	<b>AMAZED</b> BNA		LONESTAR	11.761 12.399	
6	7	51	<b>I KNEW I LOVED YOU</b> COLUMBIA		SAVAGE GARDEN	11.526 11.211	
7	6	27	<b>I NEED YOU</b> SPARROW/CAPITOL/CURB		LEANN RIMES	11.230 11.517	
8	5	50	<b>THAT'S THE WAY IT IS</b> 550 MUSIC/550-WORK		CELINE DION	10.686 11.671	
9	8	26	<b>I TURN TO YOU</b> RCA		CHRISTINA AGUILERA	10.152 10.934	
10	11	36	<b>SHOW ME THE MEANING OF BEING LONELY</b> JIVE		BACKSTREET BOYS	8.980 8.745	
11	10	19	<b>I WILL LOVE AGAIN</b> COLUMBIA		LARA FABIAN	8.773 9.608	
12	13	43	<b>BACK AT ONE</b> MOTOWN/UNIVERSAL		BRIAN MCKNIGHT	8.587 8.301	
13	12	78	<b>YOU'LL BE IN MY HEART</b> WALT DISNEY/HOLLYWOOD		PHIL COLLINS	8.550 8.512	
14	14	49	<b>SMOOTH</b> ARISTA		SANTANA FEATURING ROB THOMAS	7.644 7.623	
15	19	11	<b>MY BABY YOU</b> COLUMBIA		MARC ANTHONY	7.076 5.693	
16	15	10	<b>I WANNA KNOW</b> JIVE		JOE	6.064 6.920	
17	17	17	<b>THE ONE</b> JIVE		BACKSTREET BOYS	5.752 6.173	
18	16	21	<b>COULD I HAVE THIS KISS FOREVER</b> ARISTA/INTERSCOPE		WHITNEY HOUSTON & ENRIQUE IGLESIAS	5.581 6.204	
19	20	13	<b>FRIENDS NEVER SAY GOODBYE</b> DREAMWORKS		ELTON JOHN	5.490 5.239	
20	22	4	<b>CRUISIN'</b> HOLLYWOOD		HUEY LEWIS & GWYNETH PALTROW	5.216 4.799	
21	21	28	<b>I TRY</b> EPIC		MACY GRAY	5.091 5.216	
22	23	6	<b>THE WAY YOU LOVE ME</b> WARNER BROS.		FAITH HILL	4.654 4.064	
23	29	2	<b>THIS I PROMISE YOU</b> JIVE		'N SYNC	3.971 2.851	
24	28	5	<b>THE LOVE I FOUND IN YOU</b> WINDHAM HILL/RCA		JIM BRICKMAN WITH DAVE KOZ	3.722 3.203	
25	26	21	<b>BE WITH YOU</b> INTERSCOPE		ENRIQUE IGLESIAS	3.376 3.462	
26	25	8	<b>THERE YOU ARE</b> RCA		MARTINA MCBRIDE	3.276 3.869	
27	27	9	<b>DESERT ROSE</b> A&M/INTERSCOPE		STING FEATURING CHEB MAMI	2.553 3.208	
28	30	2	<b>PUREST OF PAIN (A PURO DOLOR)</b> SONY DISCOS/COLUMBIA		SON BY FOUR	1.942 2.289	
29	<b>NEW</b>		<b>TINY DANCER</b> DREAMWORKS		ELTON JOHN	1.543 1.029	
30	<b>RE-ENTRY</b>		<b>I WANT YOU TO NEED ME</b> 550 MUSIC/550-WORK		CELINE DION	1.938 1.952	

Songs ranked by number of audience, computed by cross-referencing exact times of airplay with Arbitron listener data. (○) Songs showing an increase in audience over the previous week, regardless of chart movement. A song that has been on the chart for more than 20 weeks will generally not receive a bullet, even if it registers an increase in audience. A song with a gain in audience over the previous week is placed first if tied with a song with a decline over the same period. When tied songs are each gaining in audience or each losing in audience, the song being played on more stations is placed first. Songs become recurrents and are removed from this chart in conjunction with the Adult Contemporary Airplay chart.

## Monitor RECURRENTS ADULT CONTEMPORARY

RANK	TITLE	ARTIST (IMPRINT/PROMOTION LABEL)	DETECTIONS	
			TW	LW
1	<b>I WILL REMEMBER YOU</b>	SARAH MCLACHLAN (ARISTA)	530	582
2	<b>I COULD NOT ASK FOR MORE</b>	EDWIN MCCAIN (LAVA/ATLANTIC)	500	369
3	<b>TRULY MADLY DEEPLY</b>	SAVAGE GARDEN (COLUMBIA)	487	617
4	<b>I WANT IT THAT WAY</b>	BACKSTREET BOYS (JIVE)	485	496
5	<b>CRASH AND BURN</b>	SAVAGE GARDEN (COLUMBIA)	480	502
6	<b>YOU'RE STILL THE ONE</b>	SHANIA TWAIN (MERCURY/IDJMG)	471	512
7	<b>I DO (CHERISH YOU)</b>	98 DEGREES (UNIVERSAL)	465	475
8	<b>BELIEVE</b>	CHER (WARNER BROS.)	439	431
9	<b>FROM THIS MOMENT ON</b>	SHANIA TWAIN (MERCURY/IDJMG)	435	434
10	<b>THE HARDEST THING</b>	98 DEGREES (UNIVERSAL)	432	402
11	<b>(GOD MUST HAVE SPENT) A LITTLE MORE TIME ON YOU</b>	'N SYNC (RCA)	429	454
12	<b>(I'VE HAD) THE TIME OF MY LIFE</b>	BILL MEDLEY & JENNIFER WARNES (RCA)	424	398

RANK	TITLE	ARTIST (IMPRINT/PROMOTION LABEL)	DETECTIONS	
			TW	LW
13	<b>THIS KISS</b>	FAITH HILL (WARNER BROS.)	420	418
14	<b>ANGEL</b>	SARAH MCLACHLAN (WARNER SUNSET/REPRISE)	416	433
15	<b>BECAUSE YOU LOVED ME</b>	CELINE DION (550 MUSIC/550-WORK)	405	388
16	<b>HOW DO I LIVE</b>	LEANN RIMES (CURB)	382	331
17	<b>RIGHT HERE WAITING</b>	RICHARD MARX (EMI/CAPITOL)	382	321
18	<b>(EVERYTHING I DO) I DO IT FOR YOU</b>	BRYAN ADAMS (A&M/INTERSCOPE)	374	360
19	<b>HAVE I TOLD YOU LATELY</b>	ROD STEWART (WARNER BROS.)	368	376
20	<b>KISS FROM A ROSE</b>	SEAL (ZTT/SIRE/WARNER BROS.)	363	286
21	<b>BABY BABY</b>	AMY GRANT (A&M)	360	308
22	<b>KISS ME</b>	SIXPENCE NONE THE RICHER (SQUINT/COLUMBIA)	351	371
23	<b>I DON'T WANT TO WAIT</b>	PAULA COLE (IMAGO/WARNER BROS.)	350	356
24	<b>KOKOMO</b>	THE BEACH BOYS (ELEKTRA/EEG)	349	339
25	<b>I NEED TO KNOW</b>	MARC ANTHONY (COLUMBIA)	348	296

Recurrents are titles that have appeared on the Adult Contemporary Airplay chart for 26 weeks and have dropped below the top 20.



# SHELBY LYNNE

## GOTTA GET BACK

THE FIRST SINGLE FROM "I AM SHELBY LYNNE"

On over 250 stations, including:

WBEB	WSHH	WWLI	WLIF	KQXT
WLMG	KKMJ	WPCH	WRVR	WLTE
WLTQ	WTPI	WRRM	KOSI	KGBY
KOSY	WNND	KUDL	WWLI	WMGF
WOBM	WEAT	KMGL	WTVR	KSSK
KWAV	KRBB	WTCB	WTFM	WAJI
WDEF	WBBQ	WFMK	KRNO	WMJY
KOOI	WHUD	KGBX	WXKC	KYMG
WQLR	WOOF	WAFY	KXLY	KTDY
	WAHR	KVLY	WLEV	
	WVAF	KISC	KMGA	

Also on Board at Adult Top 40:

WVRV	WMTX	WMC	WMBX	WINK
WCPT	KCDA	WCDA	KURB	WSNE
	WKDD	KQMB	KHMX	

**30** – **26** Monitor AC  
13-12 FMQB • 25\* R&R

"S.L. is the best of Bonnie Raitt, Carole King, and Linda Ronstadt all rolled up into one stick of Dynamite!!!"

— Steve Hamilton, APD/MD KOSI-FM/Denver



THE ISLAND DEF JAM MUSIC GROUP  
A UNIVERSAL MUSIC COMPANY  
© 2000 The Island Def Jam Music Group

[www.shelbylynn.com](http://www.shelbylynn.com)

Management: Betty Bottrell for She Knows Management



Updated weekly charts based on station airplay and audience data. Songs appearing in bold on this page are new to the chart. Songs appearing in italics on this page are returning to the chart. Songs appearing in regular text on this page are continuing on the chart.

## AIRPOWER

**MARC ANTHONY 661/165**  
*My Baby You (Columbia)*  
Total Stations: 59  
Heavy (21+): 2 WLTW, WWSY  
Medium (14-20): 19 KGBY, KKCV, KMGA, KOST, KTDY, KUDL, KVLV, KXLY, WALK, WASH, WBBQ, WHUD, WLEX, WLHT, WLTE, WRSN, WSLQ, WYAF, WYJB

## AIRPOWER LEADER

**WLTW • New York, NY**  
PD: Jim Ryan  
Date: 08/13/00

## AIRPOWER BOUND

**JIM BRICKMAN 710/86**  
*The Love I Found In You (Windham Hill/RCA)*  
Total Stations: 66/Chart Move: 18-15  
Heavy (21+): 4 KGBY, KRBB, WDEF, WRVF  
Medium (14-20): 17 KGBX, KKCV, KXLY, WARM, WHUD, WJXB, WLHT, WLTQ, WYAF, WYJB

## HUEY LEWIS & GWYNETH PALTROW 462/64

*Cruisin' (Hollywood)*  
Total Stations: 58/Chart Move: 26-21  
Heavy (21+): 0  
Medium (14-20): 14 KGBX, KKCV, KLSY, KMZX, KTDY, WALK, WASH, WDEF, WHUD, WLTE, WLTV, WRSN, WSLQ, WYAF

## ELTON JOHN 461/24

*Friends Never Say Goodbye (DreamWorks)*  
Total Stations: 54/Chart Move: 24-22  
Heavy (21+): 4 KYMX, WDEF, WLTW, WSLQ  
Medium (14-20): 6 KKCV, KSFI, KXLY, WGSY, WTFM, WYAF

Medium (14-20): 2 KGBX, WMGS  
Light (Under 14): 26  
1st Impressions: 3 WJXB, WLTV, WSHH

## CHART BOUND

**LEANN RIMES 176/35**  
*Can't Fight The Moonlight (Curb)*  
Total Stations: 27  
Heavy (21+): 0  
Medium (14-20): 3 KSRC, WASH, WLIT  
Light (Under 14): 24  
1st Impressions: 3 KISC, KTDY, WHUD

## 'N SYNC 156/6

*Bye Bye Bye (Jive)*  
Total Stations: 20  
Heavy (21+): 1 KLSY  
Medium (14-20): 1 WMGS  
Light (Under 14): 18  
1st Impressions: 1 WRVR

## SON BY FOUR 81/6

*Purest Of Pain (A Puro Dolor) (Sony Discos/Columbia)*  
Total Stations: 6  
Heavy (21+): 1 KVLV  
Medium (14-20): 2 WFLC, WLTW  
Light (Under 14): 3

## LEE ANN WOMACK 74/1

*I Hope You Dance (MCA)*  
Total Stations: 9  
Heavy (21+): 1 KYMX  
Medium (14-20): 0  
Light (Under 14): 8  
1st Impressions: 2 WLEV, WLTE

## NINA GORDON 54/6

*Tonight And The Rest Of My Life (Warner Bros.)*  
Total Stations: 12  
Heavy (21+): 0  
Medium (14-20): 0  
Light (Under 14): 12

## SAVAGE GARDEN 51/0

*Affirmation (Columbia)*  
Total Stations: 13  
Heavy (21+): 0  
Medium (14-20): 0  
Light (Under 14): 13  
1st Impressions: 2 WLZW, WRSN, WRCH, WWLI

## OSCAR DE LA HOYA 49/41

*Run To Me (Capitol)*  
Total Stations: 14  
Heavy (21+): 0  
Medium (14-20): 0  
Light (Under 14): 14  
1st Impressions: 4 KMGA, WDEF, WHUD, WRVF

## MICHAEL MCDONALD 41/28

*The Meaning Of Love (Ramp)*  
Total Stations: 13  
Heavy (21+): 0  
Medium (14-20): 0  
Light (Under 14): 13  
1st Impressions: 9 See 1st Impressions Box

## 'N SYNC 235/148

*This I Promise You (Jive)*  
Total Stations: 30/Chart Move: Debut 27  
Heavy (21+): 2 KYMX, WLTW  
Medium (14-20): 4 KGBX, KVLV, WBEB, WYAF  
Light (Under 14): 24  
1st Impressions: 10 See 1st Impressions Box

## BILLY GILMAN 205/7

*One Voice (550 Music/550-Work)*  
Total Stations: 28/Chart Move: Debut 29  
Heavy (21+): 0

## MARC ANTHONY 661/165

Total Stations: 59		Chart Move: 22-16	
City	Station	Rank	Change
New York	WLTW	21	22
New York	KOST	15	4
Chicago	WLIT	10	13
Chicago	WNNW	7	5
Chicago	WBEB	4	4
Dallas	KVIL	5	8
Boston	WJLX	19	16
Wash. DC	WASH	5	6
Wash. DC	WPCH	6	9
Atlanta	WFLC	5	6
Miami	WFLC	5	6
Seattle	KLSY	9	10
Phoenix	KSZZ	6	4
Minneapolis	WLTE	19	10
Long Isl.	WALK	14	14
St. Louis	KEZZ	5	3
Balt.	WLIF	5	6
Pitts.	WSHH	12	11
Denver	KOSI	1	1
Port. OR	WDDK	15	11
Cincinnati	WRRM	5	4
Sacram.	KGBY	16	4
Kan. City	KYMX	16	6
Milwaukee	KSRC	16	12
Norfolk	WUDE	9	3
Providence	WWLI	5	4
Colum. OH	WSNY	5	4
Salt Lake	KSFI	7	7
Orlando	WMGF	11	12
Las Vegas	KMZQ	11	12
New Orleans	WLMG	10	12
Greensb.	WMAG	10	12
Hartford	WRCH	11	11
Memphis	WRVR	12	6

## BILLY GILMAN 205/7

Total Stations: 28		Chart Move: Debut 29	
City	Station	Rank	Change
New York	WLTW	21	22
New York	KOST	15	4
Chicago	WLIT	10	13
Chicago	WNNW	7	5
Chicago	WBEB	4	4
Dallas	KVIL	5	8
Boston	WJLX	19	16
Wash. DC	WASH	5	6
Wash. DC	WPCH	6	9
Atlanta	WFLC	5	6
Miami	WFLC	5	6
Seattle	KLSY	9	10
Phoenix	KSZZ	6	4
Minneapolis	WLTE	19	10
Long Isl.	WALK	14	14
St. Louis	KEZZ	5	3
Balt.	WLIF	5	6
Pitts.	WSHH	12	11
Denver	KOSI	1	1
Port. OR	WDDK	15	11
Cincinnati	WRRM	5	4
Sacram.	KGBY	16	4
Kan. City	KYMX	16	6
Milwaukee	KSRC	16	12
Norfolk	WUDE	9	3
Providence	WWLI	5	4
Colum. OH	WSNY	5	4
Salt Lake	KSFI	7	7
Orlando	WMGF	11	12
Las Vegas	KMZQ	11	12
New Orleans	WLMG	10	12
Greensb.	WMAG	10	12
Hartford	WRCH	11	11
Memphis	WRVR	12	6

## ELTON JOHN 461/24

Total Stations: 54		Chart Move: 24-22	
City	Station	Rank	Change
New York	WLTW	23	24
New York	KOST	15	4
Chicago	WLIT	11	14
Chicago	WNNW	5	8
Chicago	WBEB	5	8
Dallas	KVIL	5	8
Boston	WJLX	19	16
Wash. DC	WASH	5	6
Wash. DC	WPCH	6	9
Atlanta	WFLC	5	6
Miami	WFLC	5	6
Seattle	KLSY	9	10
Phoenix	KSZZ	6	4
Minneapolis	WLTE	19	10
Long Isl.	WALK	14	14
St. Louis	KEZZ	5	3
Balt.	WLIF	5	6
Pitts.	WSHH	12	11
Denver	KOSI	1	1
Port. OR	WDDK	15	11
Cincinnati	WRRM	5	4
Sacram.	KGBY	16	4
Kan. City	KYMX	16	6
Milwaukee	KSRC	16	12
Norfolk	WUDE	9	3
Providence	WWLI	5	4
Colum. OH	WSNY	5	4
Salt Lake	KSFI	7	7
Orlando	WMGF	11	12
Las Vegas	KMZQ	11	12
New Orleans	WLMG	10	12
Greensb.	WMAG	10	12
Hartford	WRCH	11	11
Memphis	WRVR	12	6

## LEANN RIMES 176/35

Total Stations: 27		Chart Move: 24-22	
City	Station	Rank	Change
New York	WLTW	23	24
New York	KOST	15	4
Chicago	WLIT	11	14
Chicago	WNNW	5	8
Chicago	WBEB	5	8
Dallas	KVIL	5	8
Boston	WJLX	19	16
Wash. DC	WASH	5	6
Wash. DC	WPCH	6	9
Atlanta	WFLC	5	6
Miami	WFLC	5	6
Seattle	KLSY	9	10
Phoenix	KSZZ	6	4
Minneapolis	WLTE	19	10
Long Isl.	WALK	14	14
St. Louis	KEZZ	5	3
Balt.	WLIF	5	6
Pitts.	WSHH	12	11
Denver	KOSI	1	1
Port. OR	WDDK	15	11
Cincinnati	WRRM	5	4
Sacram.	KGBY	16	4
Kan. City	KYMX	16	6
Milwaukee	KSRC	16	12
Norfolk	WUDE	9	3
Providence	WWLI	5	4
Colum. OH	WSNY	5	4
Salt Lake	KSFI	7	7
Orlando	WMGF	11	12
Las Vegas	KMZQ	11	12
New Orleans	WLMG	10	12
Greensb.	WMAG	10	12
Hartford	WRCH	11	11
Memphis	WRVR	12	6

## SON BY FOUR 81/6

Total Stations: 6		Chart Move: 24-22	
City	Station	Rank	Change
New York	WLTW	14	17
New York	KOST	15	4
Chicago	WLIT	10	13
Chicago	WNNW	7	5
Chicago	WBEB	4	4
Dallas	KVIL	5	8
Boston	WJLX	19	16
Wash. DC	WASH	5	6
Wash. DC	WPCH	6	9
Atlanta	WFLC	5	6
Miami	WFLC	5	6
Seattle	KLSY	9	10
Phoenix	KSZZ	6	4
Minneapolis	WLTE	19	10
Long Isl.	WALK	14	14
St. Louis	KEZZ	5	3
Balt.	WLIF	5	6
Pitts.	WSHH	12	11
Denver	KOSI	1	1
Port. OR	WDDK	15	11
Cincinnati	WRRM	5	4
Sacram.	KGBY	16	4
Kan. City	KYMX	16	6
Milwaukee	KSRC	16	12
Norfolk	WUDE	9	3
Providence	WWLI	5	4
Colum. OH	WSNY	5	4
Salt Lake	KSFI	7	7
Orlando	WMGF	11	12
Las Vegas	KMZQ	11	12
New Orleans	WLMG	10	12
Greensb.	WMAG	10	12
Hartford	WRCH	11	11
Memphis	WRVR	12	6

## BBMAK 1212/119

Total Stations: 71		Chart Move: 7-6	
City	Station	Rank	Change
New York	WLTW	21	21
New York	KOST	15	1
Chicago	WLIT	12	9
Chicago	WNNW	20	19
Chicago	WBEB	26	25
Dallas	KVIL	16	19
Boston	WJLX	20	21
Wash. DC	WASH	25	21
Wash. DC	WPCH	5	8
Atlanta	WFLC	19	19
Miami	WFLC	19	19
Seattle	KLSY	2	2
Phoenix	KSZZ	10	11
Minneapolis	WLTE	15	15
Long Isl.	WALK	26	28
St. Louis	KEZZ	14	13
Balt.	WLIF	6	6
Pitts.	WSHH	20	15
Denver	KOSI	17	8
Port. OR	WDDK	12	11
Cincinnati	WRRM	13	13
Sacram.	KGBY	26	25
Kan. City	KYMX	37	37
Milwaukee	KSRC	2	2
Norfolk	WUDE	17	17
Providence	WWLI	22	24
Colum. OH	WSNY	15	17
Salt Lake	KSFI	7	15
Orlando	WMGF	8	7
Las Vegas	KMZQ	11	11
New Orleans	WLMG	6	13
Greensb.	WMAG	12	13
Hartford	WRCH	13	10
Memphis	WRVR	10	17

## FAITH HILL 644/83

Total Stations: 62		Chart Move: 20-17	
City	Station	Rank	Change
New York	WLTW	28	29
New York	KOST	1	1
Chicago	WLIT	12	12
Chicago	WNNW	20	19
Chicago	WBEB	26	25
Dallas	KVIL	6	6
Boston	WJLX	12	11
Wash. DC	WASH	14	15
Wash. DC	WPCH	5	7
Atlanta	WFLC	13	13
Miami	WFLC	13	13
Seattle	KLSY	15	10
Phoenix	KSZZ	6	6
Minneapolis	WLTE	12	12
Long Isl.	WALK	11	11
St. Louis	KEZZ	4	4
Balt.	WLIF	6	5
Pitts.	WSHH	4	7
Denver	KOSI	5	13
Port. OR	WDDK	7	7
Cincinnati	WRRM	13	14
Sacram.	KGBY	22	24
Kan. City	KYMX	8	8
Milwaukee	KSRC	21	20
Norfolk	WUDE	19	19
Providence	WWLI	7	7
Colum. OH	WSNY	2	3
Salt Lake	KSFI	11	6
Orlando	WMGF	3	5
Las Vegas	KMZQ	21	18
New Orleans	WLMG	5	6
Greensb.	WMAG	11	11
Hartford	WRCH	6	3
Memphis	WRVR	5	6

## SHELBY LYNNE 239/31

Total Stations: 36		Chart Move: 30-26	
City	Station	Rank	Change
New York	WLTW	1	1
New York	KOST	1	1
Chicago	WLIT	1	1
Chicago	WNNW	3	1
Chicago	WBEB	5	1
Dallas	KVIL	5	1
Boston	WJLX	5	1
Wash. DC	WASH	8	5
Wash. DC	WPCH	8	5
Atlanta	WFLC	8	5
Miami	WFLC	8	5
Seattle	KLSY	8	5
Phoenix	KSZZ	8	5
Minneapolis	WLTE	8	5
Long Isl.	WALK	8	5
St. Louis	KEZZ	8	5
Balt.			

## Billboard Hot 100 Singles Sales SoundScan

THE CHART, REPRINTED FROM BILLBOARD MAGAZINE, IS COMPILED FROM A NATIONAL SAMPLE OF RETAIL STORE, MASS MERCHANT, AND INTERNET SALES REPORTS COLLECTED, COMPILED, AND PROVIDED BY SOUNDSCAN, INC.

BILLBOARD ISSUE DATE: SEPTEMBER 30, 2000

THIS WEEK	LAST WEEK	WKS. ON CHART	TITLE/IMPRINT/PROMOTION LABEL	ARTIST
			<b>No. 1</b>	
1	1	4	MUSIC MAVERICK/WARNER BROS	MADONNA
			3 weeks at No. 1	
2	NEW	1	GIVE ME JUST ONE NIGHT (UNA NOCHE) UNIVERSAL	98 DEGREES
3	2	9	INCOMPLETE DRAGON/DEF SOUL/IOJMG	SISQO
4	4	7	AARON'S PARTY (COME GET IT) JIVE	AARON CARTER
5	3	7	DOESN'T REALLY MATTER DEF JAM/DEF SOUL/IOJMG	JANET
6	5	3	LIAR MOTOWN/UNIVERSAL	PROFYLE
7	6	4	CAN'T FIGHT THE MOONLIGHT CURB	LEANN RIMES
8	NEW	1	WONDERFUL CAPITOL	EVERCLEAR
9	9	7	BOUNCE WITH ME SO SO DEF/COLUMBIA	LIL BOW WOW FEATURING XSCAPE
10	8	8	WIFEY ARISTA	NEXT
11	12	12	CALLIN' ME WORLDWIDE/PRIORITY	LIL' ZANE FEATURING 112
12	10	12	BENT LAVA/ATLANTIC	MATCHBOX TWENTY
13	7	9	I NEED YOU SPARROW/CAPITOL/CURB	LEANN RIMES
14	11	20	ONE VOICE EPIC (NASHVILLE)	BILLY GILMAN
15	15	10	DANCE WITH ME THE OAS LABEL/ATLANTIC	DEBELAH MORGAN
16	17	3	CAN'T GO FOR THAT ELEKTRA/EEG	TAMIA
17	13	13	NO MORE EPIC	RUFF ENDZ
18	14	11	FADED MCA	SOULDECISION FEATURING THRUST
19	22	6	GOTTA TELL YOU WIL0 CARD/INTERSCOPE	SAMANTHA MUMBA
20	16	12	LET'S GET MARRIED SO SO DEF/COLUMBIA	JAGGED EDGE

Records with the greatest sales gains. © 2000 Billboard/BPI Communications and SoundScan, Inc.

## THE Billboard 200 SoundScan

THE CHART, REPRINTED FROM BILLBOARD MAGAZINE, LISTS THE TOP-SELLING ALBUMS COMPILED FROM A NATIONAL SAMPLE OF RETAIL STORE, MASS MERCHANT, AND INTERNET SALES REPORTS COLLECTED, COMPILED, AND PROVIDED BY SOUNDSCAN, INC.

BILLBOARD ISSUE DATE: SEPTEMBER 30, 2000

THIS WEEK	LAST WEEK	2 WKS. AGO	WKS. ON CHART	ARTIST IMPRINT & CATALOG NUMBER/DISTRIBUTING LABEL (SUGGESTED LIST PRICE)	TITLE	PEAK POSITION
				<b>No. 1</b>		
1	NEW	1	1	LL COOL J DEF JAM 546813/IOJMG (12.98/18.98)	G.O.A.T. FEATURING JAMES T. SMITH: THE GREATEST OF ALL TIME	1
2	1	1	12	NELLY ▲ <sup>7</sup> FO' REEL 157743/UNIVERSAL (11.98/17.98)	COUNTRY GRAMMAR	1
3	2	3	17	EMINEM ▲ <sup>7</sup> WEB/AFTERMATH 490629/INTERSCOPE (12.98/18.98)	THE MARSHALL MATHERS LP	1
4	NEW	1	1	BOYZ II MEN UNIVERSAL 159281 (12.98/18.98)	NATHAN MICHAEL SHAWN WANYA	4
5	NEW	1	1	BARENAKED LADIES REPRISE 47814/WARNER BROS. (12.98/18.98)	MAROON	5
6	4	4	51	CREED ▲ <sup>6</sup> WIND-UP 13053* (11.98/18.98)	HUMAN CLAY	1
7	3	2	18	BRITNEY SPEARS ▲ <sup>7</sup> JIVE 41704 (11.98/18.98)	OOPS!...I DID IT AGAIN	1
8	5	8	26	'N SYNC ▲ <sup>9</sup> JIVE 41702 (11.98/18.98)	NO STRINGS ATTACHED	1
9	7	7	32	3 DOORS DOWN ▲ <sup>2</sup> REPUBLIC 153920/UNIVERSAL (11.98/17.98)	THE BETTER LIFE	7
10	6	5	9	VARIOUS ARTISTS EMI/SONY/ZOMBA 524772/UME (12.98/18.98)	NOW 4	1

Albums with the greatest sales gains. ● Recording Industry Assn. of America (RIAA) certification for sales of 500,000 album units. ▲ RIAA certification for sales of 1 million units (Platinum). ◆ RIAA certification for net shipment of 10 million units (Diamond). Numeral following Platinum or Diamond symbol indicates album's multi-platinum level. Greatest Gainer shows chart's largest unit increase. Pacesetter indicates biggest percentage growth. © 2000 Billboard/BPI Communications and SoundScan, Inc.

## AIRPLAY LEADERBOARD

THE STATIONS THAT BREAK THE HITS

MAINSTREAM TOP 40			
#1		WDCG Raleigh, NC PD: Chris Edge Airplay Leader Designations: 1	#2 WBAM, Montgomery, AL (PD/MD: King/Stewart) 1
RHYTHMIC TOP 40			
#1		WLLD Tampa, FL PD: Orlando Airplay Leader Designations: 2	#2 WHHH, Indianapolis, IN (PD/MD: Wheeler/Frye) 1 #3 KXJM, Portland, OR (PD: Adams/Dontay) 1 #4 WJMN, Boston, MA (PD/MD: Jack/Williams) 1 #5 WXIS, Johnson City, TN (PD/MD: Michaels/Ambrose) 1
CROSSOVER			
#1		WHTA Atlanta, GA PD: Darrell Johnson MD: Ramona DeBreaux Airplay Leader Designations: 1	#2 KXJM, Portland, OR (PD/MD: Adams/Dontay) 1 #3 KXHT Memphis, TN (PD: Lee Cagle MD: Devin Steel) 1 #4 KKDA, Dallas, TX (PD: Cheatham) 1
ADULT TOP 40			
#1		WVRV St. Louis, MO PD: Joe Larson MD: David Myers Airplay Leader Designations: 1	#2 KQMB, Salt Lake City, UT (PD: Walker) 1
ADULT CONTEMPORARY			
#1		WLTW New York, NY PD: Jim Ryan Airplay Leader Designations: 1	

The Airplay Leaderboard ranks taste-maker stations that have been the most successful in identifying future hit songs as measured by the amount of AIRPOWER titles for which they were Airplay Leader. Refer to each format's IMPACT! page to see this week's Airplay Leaders.

### ON YOUR DESK!

Going For Airplay This Week

	MAINSTREAM	RHYTHMIC	CROSSOVER	ADULT TOP 40	AC	MODERN ADULT
BACKSTREET BOYS • <i>Shape Of My Heart</i> (JIVE)	✓	✓		✓	✓	
BG • <i>I Know</i> (CASH MONEY/UNIVERSAL)		✓	✓			
LARA FABIAN • <i>Love By Grace</i> (COLUMBIA)						✓
KATHIE LEE • <i>Love Never Fails</i> (UNIVERSAL)	✓			✓	✓	
PALOALTO • <i>Sonny</i> (AMERICAN/COLUMBIA)						✓
VIBROLUSH • <i>Touch &amp; Go</i> (V2)						✓

To be included contact Steve Graybow at 646-654-4636 or email [sgraybow@airplaymonitor.com](mailto:sgraybow@airplaymonitor.com)



**Orlando**  
1st on “(Hot S\*\*t) Country Grammar” by Nelly  
Reached Airplay Leader status on April 9, 2000  
Song reached #1 on July 28, 2000



FOLLOW THE AIRPLAY LEADERBOARD ONLY IN Monitor AIRPLAY

# Billboard AIRPLAY RADiO Monitor OCT 5-7 NEW YORK HILTON Seminar 2000

**Register Today!**

## Seminar highlights



Carl Thomas



Eartha



Crystal Sierra



Tank



Downtown Julie Brown

- ▶ **KEYNOTE ADDRESS**  
JIMMY DE CASTRO, Former AMFM CEO
- ▶ **PRE-AWARDS SHOW RECEPTION**  
CLIVE DAVIS presents an exclusive first preview of J Records
- ▶ **Carl Thomas Platinum Party**  
sponsored by Bad Boy Entertainment
- ▶ **Live performances by**  
Eartha, AFRT  
Crystal Sierra, Virgin Records
- ▶ **Logic Records Party LIVE at TWIRL**  
performance by Frenchaffair
- ▶ **An "Evening with Tank"**  
sponsored by Blackground Records
- ▶ **WKTU Party at Club Exit!**
- ▶ **Visit exhibits by DG Systems, Imhotech, Bad Newz Records & others**

## The Grand Finale!

**The Billboard/Airplay Monitor RADIO AWARDS**  
Honoring America's leading programmers and personalities. Hosted by Downtown Julie Brown

**SUPERADIO** will broadcast the "Open House Party" live to over 155 stations from the Awards.

## Among the Participants...

- Terry Avery, WFXE Columbus
- Doug Banks & De De McGuire, ABC Radio
- Kathy Brown, WWIN Baltimore
- Vinny Brown, WBSL New York
- Delilah, Broadcast Programming
- Carl Connor, KMJQ - Radio One
- J. Davis, WCPT Albany
- Maurice Devoe, WPHI Philadelphia
- Skip Dillard, WBLK Buffalo
- Dominique DiPrima, KKBT Los Angeles
- Mike Edwards, WWVZ Washington, D.C.
- Bill Flanagan, VH1
- Joe Wade Formicola, WRAL Raleigh
- Tom Fricke, SBR Creative Media
- Daniel Glass, Artemis
- Kelly Gross, WPLY Philadelphia
- Troy Hanson, WRIF Detroit
- Ron Harrell, KIMN Denver
- Shellie Hart, KUBE Seattle
- Scott Jameson, WRZX Indianapolis
- Mickey Johnson, WBHJ
- Tony Kidd, WHOT, WFLC Miami
- Dan Kieley, KIIS Los Angeles
- Luke Lewis, Mercury Nashville
- Kevin Liles, Island Def Jam
- Helen Little, WUSL - Clear Channel
- Andre Marcel, WDKX Rochester
- John Martin, Clear Channel
- Tony Mascaro, WPLJ New York
- Orlando, WUDD Tampa
- Tom Poleman, Clear Channel
- John Reynolds, WNKS Charlotte
- Bill Rose, Arbitron
- Steve Salhaney, WTIC-FM Hartford
- Dave Sholin, Capitol Records
- Michelle Stevens, Nassau Broadcasting
- Dom "Domino" Theodore, WFLZ Tampa
- Dave Universal, WKSE Buffalo
- Sam Weaver, KPRS Kansas City



Leigh Nash



Matt Scannell



Shaggy

## confirmed artist panelists:

- Leigh Nash, Sixpence None The Richer, Squint Ent.
- Matt Scannell, Vertical Horizon, RCA
- Shaggy, MCA
- Carl Thomas, Bad Boy Ent.
- Vitamin C, Elektra
- and others...



Vitamin C



MICHELE JACANGELO 646.654.4660 • WWW.BILLBOARD.COM/EVENTS/RADIO

**REGISTER TODAY!!!** Mail to Michele Jacangelo, Billboard, 770 Broadway, New York, NY 10003, or fax to: 646.654.4674

Make check payable to Billboard. Confirmations may be faxed or mailed. Please allow 10 business days. No phone calls please.

\$575 Full Registration, after Sept 29 and walk up  \$199 RADIO STATION EMPLOYEES ONLY

First Name: \_\_\_\_\_ Last Name: \_\_\_\_\_ Title: \_\_\_\_\_ Company: \_\_\_\_\_

Address: \_\_\_\_\_ City: \_\_\_\_\_ State: \_\_\_\_\_ Zip: \_\_\_\_\_ Phone: \_\_\_\_\_ Fax: \_\_\_\_\_ E-mail: \_\_\_\_\_

Paying by:  check  Visa/MC  AMEX  money order Credit Card #: \_\_\_\_\_ Exp. Date: \_\_\_\_\_ Signature: \_\_\_\_\_

Cancellations must be received in writing. Cancellations received after Sept 1 are subject to a \$150 administrative fee. No refunds will be issued after Sept 1.

(charges not valid without signature)

**NY Hilton**  
212.586.7000

### Airline

Discount airfare on  
American Airlines  
Call: 800.433.1790  
Refer to: AN#23H0AF

THIS WEEK	LAST WEEK	WKS. ON CHART	MAINSTREAM TOP 40		DETECTIONS		
			TITLE/IMPRINT/PROMOTION LABEL	ARTIST	TW	LW	
			<b>★ ★ ★ No. 1 ★ ★ ★</b>				
1	1	14	<b>KRYPTONITE</b> REPUBLIC/UNIVERSAL 2 weeks at No. 1	3 DOORS DOWN	7019	6759	
2	2	15	<b>JUMPIN', JUMPIN'</b> COLUMBIA	DESTINY'S CHILD	6581	6731	
3	3	9	<b>MUSIC</b> MAVERICK/WARNER BROS.	MADONNA	6535	6302	
4	5	11	<b>COME ON OVER BABY (ALL I WANT IS YOU)</b> RCA	CHRISTINA AGUILERA	5926	5767	
5	7	7	<b>WITH ARMS WIDE OPEN</b> WIND-UP	CREED	5840	5024	
6	4	14	<b>DOESN'T REALLY MATTER</b> DEF JAM/DEF SOUL/IDJMG	JANET	5606	5868	
7	9	7	<b>MOST GIRLS</b> LAFACE/ARISTA	PINK	5168	4744	
8	6	23	<b>BENT</b> LAVA/ATLANTIC	MATCHBOX TWENTY	4923	5365	
9	8	8	<b>GIVE ME JUST ONE NIGHT (UNA NOCHE)</b> UNIVERSAL	98 DEGREES	4768	4796	
10	11	14	<b>FADED</b> MCA	SOULDECISION FEATURING THRUST	4691	4582	
11	12	8	<b>(HOT S**T) COUNTRY GRAMMAR</b> FO REEL/UNIVERSAL	NELLY	4433	4141	
12	10	18	<b>HE WASN'T MAN ENOUGH</b> LAFACE/ARISTA	TONI BRAXTON	4206	4621	
13	13	12	<b>WONDERFUL</b> CAPITOL	EVERCLEAR	3896	3951	
14	16	13	<b>IT'S MY LIFE</b> ISLAND/IDJMG	BON JOVI	3494	3423	
			<b>★ ★ AIRPOWER ★ ★</b>				
15	18	9	<b>YOU'RE A GOD</b> RCA	VERTICAL HORIZON	3490	3258	
16	14	21	<b>ABSOLUTELY (STORY OF A GIRL)</b> 550 MUSIC/550-WORK	NINE DAYS	3302	3830	
			<b>★ GREATEST GAINER ★</b>				
17	29	3	<b>THIS I PROMISE YOU</b> JIVE	'N SYNC	3075	1972	
18	24	5	<b>GOTTA TELL YOU</b> WILD CARD/INTERSCOPE	SAMANTHA MUMBA	3060	2644	
19	21	9	<b>WHO LET THE DOGS OUT</b> S-CURVE/ARTEMIS	BAHA MEN	3022	3084	
20	15	10	<b>LUCKY</b> JIVE	BRITNEY SPEARS	3018	3811	

THIS WEEK	LAST WEEK	WKS. ON CHART	ADULT TOP 40		DETECTIONS		
			TITLE/IMPRINT/PROMOTION LABEL	ARTIST	TW	LW	
			<b>★ ★ ★ No. 1 ★ ★ ★</b>				
1	1	24	<b>BENT</b> LAVA/ATLANTIC 11 weeks at No. 1	MATCHBOX TWENTY	3097	3191	
2	2	24	<b>ABSOLUTELY (STORY OF A GIRL)</b> 550 MUSIC/550-WORK	NINE DAYS	2475	2690	
3	4	13	<b>WONDERFUL</b> CAPITOL	EVERCLEAR	2458	2432	
4	3	26	<b>DESERT ROSE</b> A&M/INTERSCOPE	STING FEATURING CHEB MAMI	2458	2501	
5	9	6	<b>WITH ARMS WIDE OPEN</b> WIND-UP	CREED	2370	1946	
6	5	44	<b>EVERYTHING YOU WANT</b> RCA	VERTICAL HORIZON	2269	2398	
7	7	12	<b>KRYPTONITE</b> REPUBLIC/UNIVERSAL	3 DOORS DOWN	2188	1997	
8	6	18	<b>CHANGE YOUR MIND</b> UNIVERSAL	SISTER HAZEL	2176	2279	
9	8	12	<b>YOU'RE A GOD</b> RCA	VERTICAL HORIZON	2055	1957	
10	10	7	<b>PINCH ME</b> REPRISE	BARENAKED LADIES	1919	1906	
11	11	15	<b>TONIGHT AND THE REST OF MY LIFE</b> WARNER BROS.	NINA GORDON	1789	1873	
12	14	11	<b>IT'S MY LIFE</b> ISLAND/IDJMG	BON JOVI	1654	1563	
13	16	8	<b>CRAZY FOR THIS GIRL</b> COLUMBIA	EVAN AND JARON	1551	1507	
14	15	33	<b>HIGHER</b> WIND-UP	CREED	1499	1542	
15	12	22	<b>BACK HERE</b> HOLLYWOOD	BBMAK	1491	1623	
16	13	66	<b>SMOOTH</b> ARISTA	SANTANA FEATURING ROB THOMAS	1483	1564	
17	17	8	<b>YOU'RE AN OCEAN</b> HOLLYWOOD	FASTBALL	1479	1486	
18	20	10	<b>DEEP INSIDE OF YOU</b> ELEKTRA/VEEG	THIRD EYE BLIND	1269	1218	
19	18	40	<b>I TRY</b> EPIC	MACY GRAY	1247	1330	
20	19	39	<b>NEVER LET YOU GO</b> ELEKTRA/VEEG	THIRD EYE BLIND	1213	1256	

THIS WEEK	LAST WEEK	WKS. ON CHART	RHYTHMIC TOP 40		DETECTIONS		
			TITLE/IMPRINT/PROMOTION LABEL	ARTIST	TW	LW	
			<b>★ ★ ★ No. 1 ★ ★ ★</b>				
1	1	22	<b>(HOT S**T) COUNTRY GRAMMAR</b> FO REEL/UNIVERSAL 10 weeks at No. 1	NELLY	2232	2414	
2	2	15	<b>MOST GIRLS</b> LAFACE/ARISTA	PINK	2193	2186	
3	3	10	<b>CASE OF THE EX (WHATCHA GONNA DO)</b> UNIVERSITY/INTERSCOPE	MYA	2007	1888	
4	4	14	<b>DON'T THINK I'M NOT</b> COLUMBIA	KANDI	1628	1653	
5	7	14	<b>NO MORE</b> EPIC	RUFF ENDZ	1546	1509	
6	5	7	<b>THE WAY I AM</b> WEB/AFTERMATH/INTERSCOPE	EMINEM	1540	1559	
7	8	11	<b>COME ON OVER BABY (ALL I WANT IS YOU)</b> RCA	CHRISTINA AGUILERA	1436	1418	
8	6	17	<b>DOESN'T REALLY MATTER</b> DEF JAM/DEF SOUL/IDJMG	JANET	1390	1511	
9	10	8	<b>MUSIC</b> MAVERICK/WARNER BROS.	MADONNA	1337	1263	
10	9	21	<b>THE NEXT EPISODE</b> AFTERMATH/INTERSCOPE	DR. DRE FEATURING SNOOP DOGG	1329	1354	
11	13	5	<b>SHAKE YA ASS</b> JIVE	MYSTIKAL	1262	1079	
			<b>★ ★ AIRPOWER ★ ★</b>				
12	14	13	<b>INCOMPLETE</b> DRAGON/DEF SOUL/IDJMG	SISQO	1062	1015	
13	12	24	<b>BIG PIMPIN'</b> ROC-A-FELLA/DEF JAM/IDJMG	JAY-Z FEATURING UGK	1058	1086	
14	11	29	<b>JUMPIN', JUMPIN'</b> COLUMBIA	DESTINY'S CHILD	1043	1097	
15	18	4	<b>INDEPENDENT WOMEN PART I</b> COLUMBIA	DESTINY'S CHILD	1004	905	
			<b>★ GREATEST GAINER ★</b>				
16	31	2	<b>BETWEEN ME AND YOU</b> MURDER INC./DEF JAM/IDJMG	JA RULE FEATURING CHRISTINA MILIAN	937	626	
			<b>★ ★ AIRPOWER/BEST 1ST IMPRESSION ★ ★</b>				
17	26	3	<b>E.I.</b> FO REEL/UNIVERSAL	NELLY	937	688	
18	15	21	<b>WIFEY</b> ARISTA	NEXT	907	977	
19	17	35	<b>I WANNA KNOW</b> JIVE	JOE	898	937	
20	16	20	<b>WHATCHU LIKE</b> SO SO DEF/COLUMBIA	DA BRAT FEATURING TYRESE	879	942	

THIS WEEK	LAST WEEK	WKS. ON CHART	CROSSOVER		DETECTIONS		
			TITLE/IMPRINT/PROMOTION LABEL	ARTIST	TW	LW	
			<b>★ ★ ★ No. 1 ★ ★ ★</b>				
1	1	10	<b>SHAKE YA ASS</b> JIVE 4 weeks at No. 1	MYSTIKAL	3008	2874	
2	2	11	<b>CASE OF THE EX (WHATCHA GONNA DO)</b> UNIVERSITY/INTERSCOPE	MYA	2266	2296	
3	4	10	<b>BOUNCE WITH ME</b> SO SO DEF/COLUMBIA	LIL BOW WOW FEATURING XScape	2221	2090	
			<b>★ GREATEST GAINER ★</b>				
4	10	4	<b>BETWEEN ME AND YOU</b> MURDER INC./DEF JAM/IDJMG	JA RULE FEATURING CHRISTINA MILIAN	2086	1645	
5	3	25	<b>(HOT S**T) COUNTRY GRAMMAR</b> FO REEL/UNIVERSAL	NELLY	1920	2122	
6	8	9	<b>BAG LADY</b> MOTOWN	ERYKAH BADU	1854	1756	
7	5	19	<b>INCOMPLETE</b> DRAGON/DEF SOUL/IDJMG	SISQO	1827	1883	
8	6	13	<b>THE LIGHT</b> MCA	COMMON	1719	1809	
9	7	16	<b>NO MORE</b> EPIC	RUFF ENDZ	1668	1772	
10	9	15	<b>WHAT YOU WANT</b> RUFF RYDERS/DEF JAM/IDJMG	DMX FEATURING SISQO	1575	1743	
			<b>★ ★ AIRPOWER ★ ★</b>				
11	14	7	<b>WHAT'S YOUR FANTASY</b> DISTURBING THA PEACE/DEF JAM/SOUTH/HIDJMG	LUDACRIS FEATURING SHAWNNA	1506	1317	
12	12	24	<b>LET'S GET MARRIED</b> SO SO DEF/COLUMBIA	JAGGED EDGE	1487	1535	
13	11	12	<b>JUST BE A MAN ABOUT IT</b> LAFACE/ARISTA	TONI BRAXTON	1485	1616	
14	13	7	<b>THE WAY I AM</b> WEB/AFTERMATH/INTERSCOPE	EMINEM	1317	1495	
15	17	8	<b>#1 STUNNA</b> CASH MONEY/UNIVERSAL	BIG TYMERS	1285	1215	
16	16	25	<b>JUMPIN', JUMPIN'</b> COLUMBIA	DESTINY'S CHILD	1264	1246	
17	22	7	<b>HEY PAPI</b> DEF JAM/DEF SOUL/IDJMG	JAY-Z FEATURING MEMPHIS BLEEK & AMIL	1262	1179	
			<b>★ ★ AIRPOWER ★ ★</b>				
18	32	3	<b>E.I.</b> FO REEL/UNIVERSAL	NELLY	1244	897	
19	21	5	<b>THAT OTHER WOMAN</b> ATLANTIC	CHANGING FACES	1236	1180	
20	15	20	<b>WIFEY</b> ARISTA	NEXT	1177	1283	

Compiled from a national sample of data supplied by Broadcast Data Systems. 123 mainstream top 40, 41 rhythmic top 40, 85 adult top 40 and 63 crossover stations are electronically monitored 24 hours a day, 7 days a week. Songs ranked by number of detections. Songs showing an increase in detections over the previous week, regardless of chart movement. A song that has been on a chart for more than 20 weeks will generally not receive a bullet, even if it registers an increase in detections. Airpower awarded to songs appearing in the top 20 on both the Airplay and Audience charts for the first time with increases in both detections and audience. Greatest Gainer awarded to the song with the largest increase in detections. Best 1st Impression awarded to the song registering six or more detections at the most stations for the first time this week. A song with a gain in detections over the previous week is placed first if tied with a song with a decline over the same period. When tied songs are each gaining detections or each losing detections, the song being played on more stations is placed first. ©2000 Billboard/BPI Communications.

# THE NEWEST AIRPLAY LEADERS

ANNOUNCED IN OUR OCTOBER 6th **Billboard RADiO Monitor SEMINAR 2000** SPECIAL ISSUE

I'M LIKE A BIRD

# NEELY FURTADO

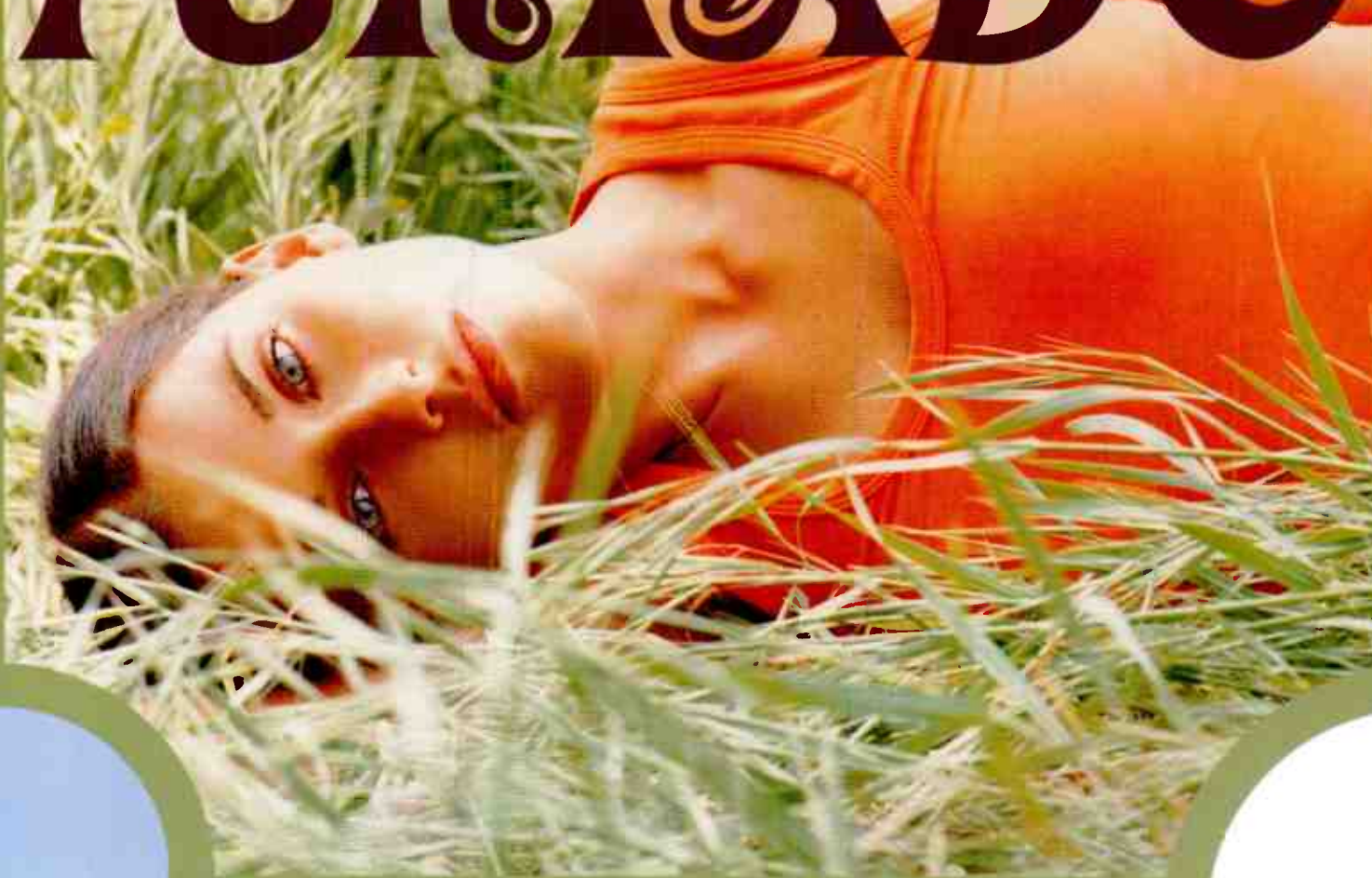

Produced by Gerald Eaton and Brian West for Track and Field Productions and Neely Furtado Chris Smith Management, Inc.  
[www.neelyfurtado.com](http://www.neelyfurtado.com) [www.dreamworkrecords.com](http://www.dreamworkrecords.com)

## **MOST ADDED AT TOP 40 & HOT A/C**

KLLC / SAN FRANCISCO  
KZZO / SACRAMENTO  
WNTQ / SYRACUSE  
WJBQ / PORTLAND

WXPT / MINNEAPOLIS  
CKEY / BUFFALO  
WXLK / ROANOKE  
KZMG / BOISE

KRSK / PORTLAND  
WRHT / GREENVILLE  
WXYK / BILOXI  
WERZ / PORTSMOUTH  
and many more...



©2000 SKG Music L.L.C



**Finally,**

New at over 60  
stations including:  
KHKS WBMX KZHT  
KLLC KSLZ WSSR  
WXKS & WKSE!!!

**macygray**  
"STILL"

**From the 3 X platinum debut "MACY GRAY ON HOW LIFE IS"**



**Produced by ANDREW SLATER Recorded and Mixed by DAVE WAY  
Management: ASM Inc.**

[www.epicrecords.com](http://www.epicrecords.com) [www.macygray.com](http://www.macygray.com)

"Epic" Reg. U.S. Pat. & Tm. Off. Marca Registrada.  is a trademark of Sony Music Entertainment Inc. © 2000 Sony Music Entertainment Inc.

World Radio History