

TOP 40 AIRPLAY Monitor

• We Listen To Radio •

July 14, 2000 \$4.95 Volume 8 • No. 28

TOP 40 HIGHLIGHTS

MAINSTREAM TOP 40 page 18

#1

'N SYNC
It's Gonna Be Me (JIVE)

★ ★ AIRPOWER ★ ★

NO RECORDS QUALIFIED FOR AIRPOWER THIS WEEK

★ BEST 1ST IMPRESSION ★

EVERCLEAR • *Wonderful (CAPITOL)*

RHYTHMIC TOP 40 page 28

#1

AALIYAH
Try Again (BLACKGROUND/VIRGIN)

★ ★ AIRPOWER ★ ★

JANET • *Doesn't Really Matter (DEF SOUL/IDJMG)*
KANDI • *Don't Think I'm Not (COLUMBIA)*

★ BEST 1ST IMPRESSION ★

LUCY PEARL • *Dance Tonight (OVERBROOK/POOKIE/BEYOND)*

CROSSOVER page 36

#1

NELLY
*(Hot S**t) Country Grammar (FO' REEL/UNIVERSAL)*

★ ★ AIRPOWER ★ ★

NO RECORDS QUALIFIED FOR AIRPOWER THIS WEEK

★ BEST 1ST IMPRESSION ★

MYA • *Case Of The Ex (Whatcha Gonna Do) (UNIVERSITY/INTERSCOPE)*

ADULT TOP 40 page 40

#1

VERTICAL HORIZON
Everything You Want (RCA)

★ ★ AIRPOWER ★ ★

NO RECORDS QUALIFIED FOR AIRPOWER THIS WEEK

★ BEST 1ST IMPRESSION ★

EVERCLEAR • *Wonderful (CAPITOL)*

ADULT CONTEMPORARY page 46

#1

MARC ANTHONY
You Sang To Me (COLUMBIA)

★ ★ AIRPOWER ★ ★

NO RECORDS QUALIFIED FOR AIRPOWER THIS WEEK

★ BEST 1ST IMPRESSION ★

JANIS IAN • *Jolene (WINDHAM HILL)*

Gear Up For Fall With Monitor's Top 40 Tune-Up

As hot as it is now, the pressure will only be hotter for programmers as they gear up for the fall book. Which is why now is the perfect time to recharge your programming batteries with Airplay Monitor's Top 40 Tune-Up special. This expanded issue spotlights the increasingly intense landscape as it affects your fall-book planning, from competing with new rivals and setting up the perfect station concert to "to do" lists on everything from auditing Selector and updating your station's Web site.

Top of mind this year is the influx of multiple top 40 stations in a bevy of markets. Managing editor Jeff Silberman discusses the pressing issues in direct (and indirect)

format feuds in radio's most competitive markets. In a separate story, he talks to the format's most successful promotion directors and PDs about optimizing the fall concert.

But wait, there's more: Editor Sean Ross revisits last year's Ultimate Fall Book Checklist, while Capital & Capitol reporter Frank Saxe talks about getting the most from your talent.

And, as always, we'll help you get ready for your fall test with the format's most-played mainstream and rhythmic top 40 oldies and even give you a head start on your year-end countdown with a list of the biggest hits of Y2K, so far.

The special begins on page 5 of Top 40 Airplay Monitor.

TOP 40 TUNE-UP

3 DOORS DOWN "Kryptonite"



Z100/NEW YORK ADD

KYSR/LA ADD

CALLOUT AMERICA
#1 EVERY DEMO

#1 12-17 FEMALE
#1 18-24 FEMALE
#1 25-34 FEMALE

ALBUM SALES OVER
85,000 THIS WEEK

PLATINUM DEBUT ALBUM

MAINSTREAM TOP 40: (38) - (26)

MODERN AC: (27) - (22)

ADULT TOP 40: Debut (37)



SISTER HAZEL "Change Your Mind"

MAJOR MARKET AIRPLAY:

WPLJ WKIE WTMX WXKS WBMX WSTR
KBKS KPLZ KMSX KZZP KDWB WXPT
KSLZ KPNT WVRV WSSR WMTX WBZZ
WQAL KKRZ KRSK WKRQ WKFS KDND
KZZO KMXV WKTI WNCI KZHT KBEE
KISN WVMX WWDE WPTL WLNK WNK5
WZPL WXXL WKSI WRVW WJLK WDCG
KAMX WMBX WDJX WFOR WFLY WQEN
WMXB WNTQ AND MANY MORE



WKQI/DETROIT
ADD

MAINSTREAM TOP 40: (29) - (28)

MODERN AC: (12) - (9) ADULT TOP 40: (14) - (13)

NELLY "Country Grammar"



#1 CALLOUT AMERICA

CROSSOVER RADIO
1

CROSSING OVER TO POP RADIO NOW!

RHYTHMIC TOP 40: (7) - (6)

★★GREATEST GAINER★★

OVER 300,000 ALBUMS SCANNED IN 2 WEEKS

EARLY AIRPLAY:

KHTS	SAN DIEGO	20x	KRQQ	TUCSON	29x
WFLZ	TAMPA	11x	WHTF	TALLAHASSEE	11x
WXSS	MILWAUKEE	40x	WKSE	BUFFALO	16x
KSLZ	ST. LOUIS	19x	WKGS	ROCHESTER	12x
WWHT	SYRACUSE	16x	WXYK	BILOXI	19x
WNOU	INDIANAPOLIS	25x	KKMG	COLORADO SP	24x
			WEZB	NEW ORLEANS	25x



AND MANY MORE

SONIQUE "Sky"

ALREADY ON THESE MAJOR MARKET RADIO STATIONS:

WKTU	KYLD	WPYO	WPOW	Y100
KRBV	KSLZ	KMXV	WXYV	WKFS
KFMS	WQZQ	WXSS	WXXL	WKSE
WKSL	WLDI	WPXY	WXKB	WOST
KLAL	WFLY	WBHT	WNTQ	WRHT
KHTE	KKRD	KWIN	WYKS	KKMG
KSMB	WXLK	KSXY	KWNZ	WXYK

AND MANY MORE

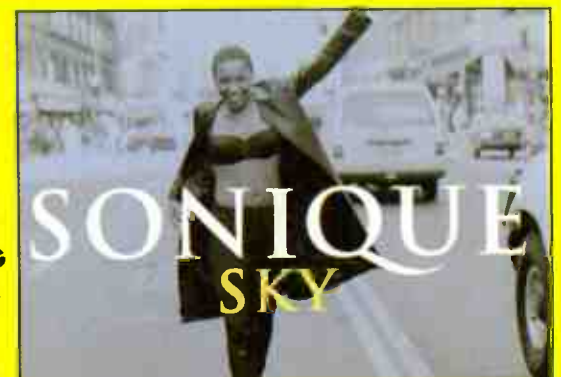

"We are still getting Top 10 phones and big requests here at Y-100. We have another hit from Sonique here."

-Rob Roberts, PD, WHYI/Miami



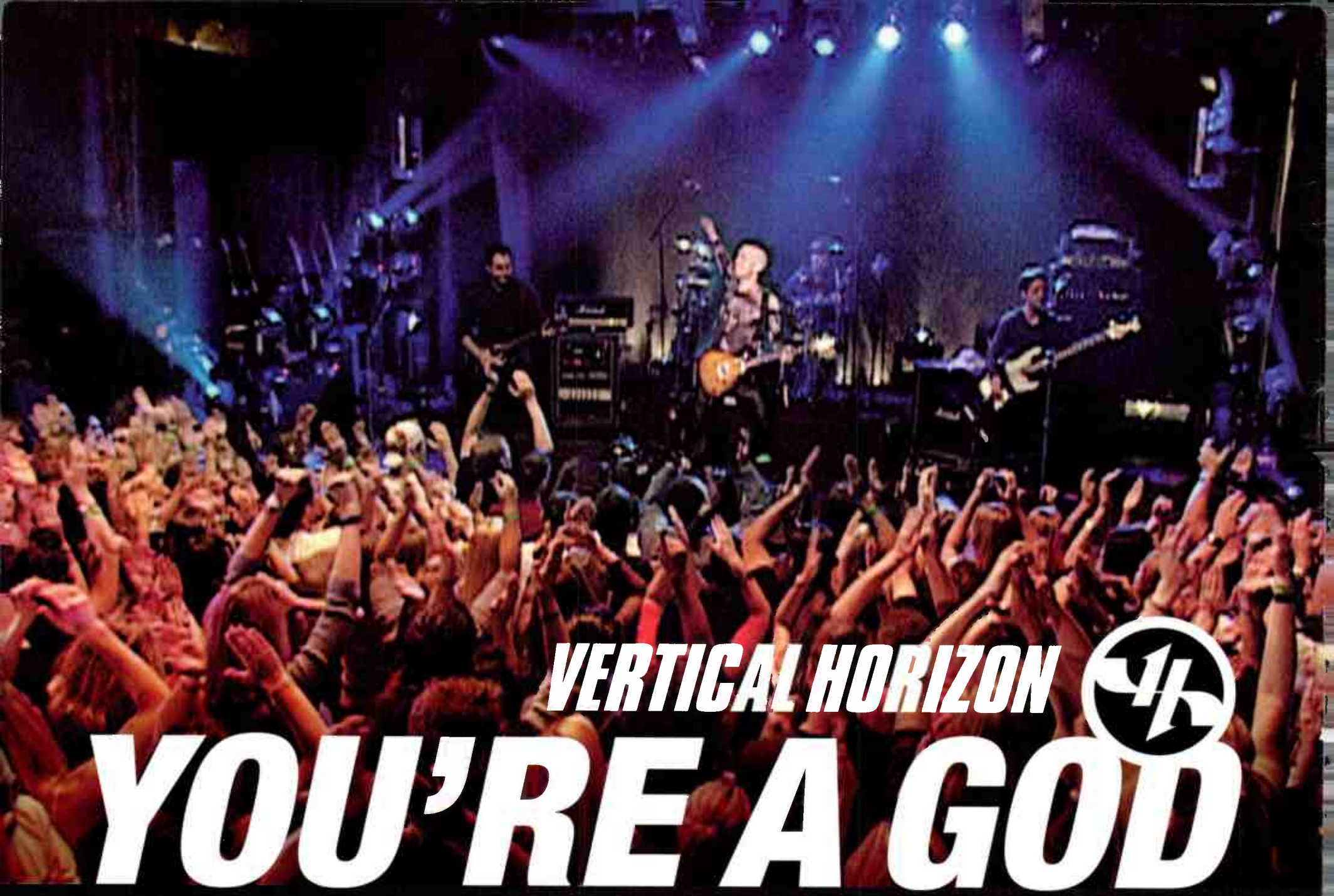

VERTICAL HORIZON YOU'RE A GOD

THE FOLLOW UP TO THE #1 SINGLE + PLATINUM ALBUM "EVERYTHING YOU WANT"

ALREADY OVER 1600 SPINS!

24 - **20** Modern Rock Airplay (+108)

35 - **25** Modern AC Airplay (+137)

★GREATEST/GAINER★

Debut **31** Adult Top 40 Airplay (+203)

TOP 40 IMPACT DATE: 7-17-00

ALREADY CAUGHT SPINNING:

STAR 94/Atlanta 25x

Y100/Miami 10x



WDCG/Raleigh 40x

KBKS/Seattle 10x

WNKS/Charlotte 12x

WKCI/New Haven 10x

LOOK FOR VERTICAL HORIZON ON TOUR THIS SUMMER WITH THIRD EYE BLIND AND THIS FALL WITH DAVE MATTHEWS BAND. EVERYTHING THEY WANT IS EVERYTHING YOU WANT.

  www.verticalhorizon.com

Produced by David Bendeth, Mark Endert and Matt Scannell • Mixes by Mark Endert and Tom Lord-Alge • A&R Direction: David Bendeth • Management by the Metropolitan Entertainment Group

The RCA Records Label is a unit of BMG Entertainment • Tmk(s) © Registered Marca(s) Registrada(s) © General Electric Co., USA BMG logo is a trademark of BMG Music • © 2000 BMG Entertainment



Jam'n DJ Breaks World Record



WJMN (Jam'n 94.5) Boston DJ Ray Barboza set a new world record on July 3 by mixing live on the station for 62 consecutive hours, breaking the previous record by two hours. Pictured is Barboza in the mix.

Planet Revolves To Modern AC; Peck Promoted to PD; Seacrest to TV?

After more than a year as a modern oldies outlet, WPLT (Planet 96.3) Detroit segues back to modern AC under recently installed PD Tom O'Brien. After switching positioners from "alternative classics" to "the best music on the planet" several weeks ago and adding recurrences, the station has now added current titles from Sister Hazel, Sting, and Red Hot Chili Peppers.

In other format news: WALC (Alice 100.5) Charleston, S.C., segues from mainstream top 40 back toward an adult approach as "The best mix of the '80s, '90s, and today."

And if you're looking for a new way to say "'80s, '90s, and today," British top 40 station BRMB Birmingham is using the liner "The '90s and the new stuff."

WGNE (Kiss 97.9) Jacksonville, Fla., the former WSFJ, will adopt the calls WFKS, previously on Renda's Daytona Beach, Fla., station (which has since gone country), as soon as they become available.

KWWV San Luis Obispo, Calif., switches its moniker from Kiss to Wild 106.1. Its rhythmic top 40 format remains the same.

replacement.

WBTJ (the Beat) Youngstown, Ohio, MD Jerry Mac gets the PD gig.

New Cumulus top 40 KKSJ (Hits 106.3) Santa Barbara, Calif., has solidified its programming and air staff. Matt Cooper, production manager for Cumulus' five Santa Barbara and Oxnard, Calif., stations, will be PD and do mornings with promotion director Fields. In middays is Cecile, who did P/T at sister KBBY (B95). Afternoon Bill Peso did the same shift when the station was country, and night jock Ryan Lang is new to the business.

After a very short stay, WXLO Worcester, Mass., PD Rob Walker exits to return to St. Louis. He says he'll announce his new plans shortly.

PEOPLE: SEACREST, NOT SEA QUEST

According to The Hollywood Reporter, modern AC KYSR (Star 98.7) Los Angeles afternoon drive co-host Ryan Seacrest will host his own syndicated TV talk show. Imagine Television will produce "Seacrest @ Night," with a tentative debut scheduled for the fall 2001 season. Seacrest, who holds down Star's afternoon shift with Lisa Foxx, has TV experience that includes guest-host stints on E! Entertainment Television's "Talk Soup."

WZNY (Y105) Augusta, Ga., MD Michael Chase exits for the APD spot at WZYP Huntsville, Ala.

WWST Knoxville, Tenn., morning man Tim Tuttle moves to the same at WXHR Tallahassee, Fla.

WHYI (Y100) Miami appoints former WLDI (Wild 95.5) West Palm Beach, Fla., promotion director Derik Pitts to succeed Alex Ruiz as promotion director. Pitts had most recently spent a few months in a regional marketing job with an entertainment firm.

WRVQ (Q94) Richmond, Va., makes P/T Skip the Intern full-time on its morning show and brings Nicki West back from a traffic job at Clear Channel's Raleigh, N.C., cluster.

Following the departure of KHTE (K-Hits 96.5) Little Rock, Ark.'s Jon "Fat Guy" Marte, morning host Peter Gunn moves into afternoons, and PD Larry LeBlanc returns to the air to do mornings.

R&B oldies WMOJ (Mojo 94.9) Cincinnati afternoon Blake "Thunder" Powers (aka Blake Thunder) joins adult top 40 KIMN (Mix 100) Denver for middays.

WZYP Huntsville, Ala., PD Bill West taps WZNY Augusta, Ga., MD/night jock Michael



The SPIN BY STEVE GRAYBOW

646-654-4636 • sgraybow@airplaymonitor.com

Five Months Later, Anthony Tops AC Chart

Marc Anthony scores his first Monitor No. 1, as "You Sang To Me" (Columbia) tops the adult contemporary chart in its 20th week. "Sang" has been in the AC top five for a total of eight non-consecutive weeks and has held the No. 2 spot for the past three weeks. "Sang" is also awarded a bullet on the AC audience chart, having shown increases in audience for the past two weeks.

Despite AC's reputation as a slow-moving format, only five other songs have needed 20 or more weeks to go to No. 1 in the Monitor era. The record-holder is Sophie B. Hawkins' "As I Lay Me Down," which took 26 weeks to top the AC chart (where it remained for six weeks) in November 1995. Other titles that took 20 or more weeks are Rod Stewart's "Have I Told You Lately" (22 weeks), Martin Page's "In The House Of Stone And Light" (21 weeks), Exposé's "I'll Never Get Over You (Getting Over Me)," and Shania Twain's "You're Still The One" (20 weeks for the last two).

PERSONNEL FILE: Wind-Up adds former Epic L.A. local Ann Carlross as West Coast regional director of promotion... Former Capricorn locals George Skaubitis (Boston, 978-483-9085), Scott Madden (Chicago, 773-561-9453), Dee Ann Metzger (Denver, 303-789-4142), and Joe Babka (Atlanta, 404-371-3372) exit, following staff cutbacks at the label.

ARTIST MONITOR: The Associated Press has reported that Kim Mathers, wife of rapper Eminem, attempted suicide at the couple's suburban Detroit home. Police were called to their home 11:30 p.m. July 7. Emergency personnel treated the woman and said she was conscious. She was taken to a hospital for evaluation and released. Eminem was performing in Detroit at the time of the incident.

Channel Enrique



Enrique Iglesias wants to be with the KHTS (Channel 93-3) crew. Shown, from left, are the station's Loretta Emery, PD Diana Laird, Iglesias, Channel 93-3's Claudine Lewis, p.m. driver Cha Cha, and MD Hitman Haze.

Chase for APD/afternoons, replacing Hawk Harrison, now in a creative job at album WHEB Portsmouth, N.H.

WOCQ (OC104) Ocean City, Md., MD/night host Gizmo exits. PD Wookie moves morning co-host Deelite to those jobs, as he starts looking for someone to do news in the morning.

MD Jeff "Hitman" DeWitt is upped to APD at KIXY San Angelo, Texas, by new PD Don Kellogg.

Sorry to report the death of 20-year WAOA Melbourne, Fla., station veteran Rockin' Ron Mohr, 49, who died of cardiac arrest July 3. Mohr had worked at WAOA until three years ago.

KANSAS CITY'S MOST WANTED

You may recall the theft of a summer's worth of concert tickets from KMXV (Mix 93.3) Kansas City a while back. Mix hyped the theft on its Web site and on-air, offering a reward for the eventual arrest and prosecution of the ducat-nabbers. Well, the crooks may still be at large, but most of the stolen tickets aren't. After publicizing the fact that the purloined tickets would not be accepted at the various concerts this summer, numerous people who bought the tickets from scalpers called the station to turn them in. In a goodwill gesture, PD Jon Zellner replaced

the hot tickets with good ones.

SAGA LEAVES THE ICE AGE

Saga Communications is buying AC WYXL, country WQNY, oldies WTKO, and N/T WHCU Ithaca, N.Y., from Eagle Broadcasting for \$13.4 million. Saga is also selling its six FMs in Reykjavik, Iceland.

MAKING THE BAND

We know how many stations have done "Survivor"-related promotions, but here's one that's taken its cue from the ABC show "Making The Band." WBZZ (B94) Pittsburgh has helped manufacture a boy band, Crush—five area 17- to 20-year-olds chosen from more than 100 hopefuls who auditioned last month. The band now has a song playing on B94, "Got A Secret," and its own Web site (crush-boys.com).

COUNTING THE NOMINATIONS

We're now counting your votes for the 2000 Billboard/Airplay Monitor Radio Awards and will reveal the four nominees in each category in our Aug. 11 issue. At that time, you will vote again to select the year's leaders in their respective fields, who will be announced at the Billboard/Airplay Monitor Radio Awards Oct. 7 at the New York Hilton.

RADI
ACTIVE

BY JEFF SILBERMAN

323-525-2383 • jsilberman@airplaymonitor.com

PROGRAMMING: NEW PECKING ORDER AT KS95

Recently upped KSTP-FM (KS95) Minneapolis VP/GM Todd Fisher gives OM Leighton Peck the official PD stripes. Expect the station to replace Fisher with a director of programming, who will concentrate on day-to-day duties for KS95's N/T AM sister, and for Peck to appoint an MD.

WFLC (Coast 97.3) Miami PD Andy Holt exits the Cox AC station to return to New Orleans.

KLYV (Y105) Dubuque, Iowa, PD Scott Thomas segues to classic rock sister KXGE. Morning man Johnny J. adds PD stripes, while morning co-host Laura Ford tacks on APD/MD duties.

Jim Dawson exits the PD slot at Z99 Cayman Islands. Consultant Bill Hennes is looking for a

it's time for a change...

“BE YA SELF”

the debut single from

TARSHA VEGA



**“A captivating artist
...and refreshing
new music!”**

**- Alex Tear &
Jay Towers,
WDRQ/Detroit**

**“Be Ya Self”
JULY 24th**

**Look for Tarsha in the upcoming issues of US, CosmoGirl,
Teen People, YM, Honey, Girl and on the Fox TV show HiFi**



Produced by Pop Rox (The Freshmaka and Duke Mushroom) Mixed by Brian Malouf • Management: Nat Robinson
for First Priority Music • Pop Rox Management: Bret Disend / Ozone Entertainment The RCA Records Label is a unit of BMG
Entertainment Tmk(s) ® Registered • Marca(s) Registrada(s) © General Electric Co., USA • BMG logo is a trademark of BMG Music • © 2000 BMG Entertainment

World Radio History

YOU'VE GOT COMPANY! WHAT TO DO WHEN A RIVAL COMES ALONG

by Jeff Silberman

Last fall, if you'd asked top 40 PDs what they were worried about, it might have been that the kid-friendly/mom-approved music that they'd enjoyed for the past few years was about to run out, replaced instead by something more extreme. Instead the music stayed strong. And suddenly, top 40 PDs had a new problem: competition.

Although it's only been a few years since the pundits were finally convinced that most markets could support one top 40, new hit music stations have signed on over the past year in Las Vegas; Atlanta; Jacksonville, Fla.; Detroit; Indianapolis; Albany, N.Y.; Tulsa, Okla.; and elsewhere. Many of those stations are owned by Clear Channel, whose new, often voice-tracked "Kiss FMs" were becoming a nearly weekly occurrence for a while.

Some new stations like Clear Channel's WKFS Cincinnati and AMFM's WDBT Jackson, Miss., have pulled off surprise upsets. But even those stations that haven't overtaken a rival have usually managed to siphon 1.5 to 3 shares from them. A station like WXXL Orlando, Fla., whose 12-plus share is where it was before the competition came along, is rare. A station like KRBE Houston that saw its new rival go away is even rarer.

That so many markets would turn competitive is inevitable, PDs say. "The terrific music product for top 40 has a whole lot to do with it, as its [appeal] is crossing lots of different age groups," says Cat Thomas, PD of incumbent WAPE Jacksonville. "Back in the mid-'80s—the last time this format was this hot—I remember some markets having three top 40s."

"The format is very healthy right now," says KMXV (Mix 93.3) Kansas City PD Jon Zellner, who got competition relatively early on from KCHZ (Z95.7). "For many years, there wasn't even room for one top 40 in Kansas City, partially because of the [available] product but also because the top 40s here didn't mirror what the market was interested in. When [KISF] Kiss 107.3 was the only top 40 in town, it only pulled a 3 share. Granted, there were signal limitations, but obviously there wasn't a lot of demand for it. Now, there are 12-13 shares of top 40 listening in Kansas City. Obviously, a lot of that is shared cume. [KCHZ] shares nearly 75% of its audience with us, so I'm not sure if we've necessarily grown our audience, but we've definitely grown the amount of TSL."

CAN TWO TANGO?

For that reason, most PDs we spoke to maintain—at least publically—that two well-executed top 40s can co-exist and even prosper in many markets. "We're already seeing that here in Las Vegas," says Rik McNeil, PD of challenger KFMS. Rival KLUC "is a strong station that has been around for a lot of years, and nothing we've done can change that. But in terms of advertiser and listener support, people like a choice, which can make [an environ-

ment] for two very strong stations."

"They can [both succeed] as long as there's a difference between them," says Gary Robinson of KQAR (Q100) Little Rock, Ark., which shares audience with mainstream KIAL (Alice 107.7) and mainstream-turned-rhythmic KHTE (Hot 96.5). "People can tell the difference if they listen to the stations right now. The good thing for Q100 is that we've been doing the same thing for the past two years, so our name is top of mind."

"Ultimately, there will be plenty of room in Portland [Ore.] for both [rhythmic top 40] KXJM [Jammin' 95] and heritage top 40 KKRZ [Z100]," says KXJM PD Mark Adams. "I don't anticipate either one of them going away any time soon."

KXJM and KKRZ are lucky to have distinct positions in a market without a separate R&B powerhouse, a scenario that's also allowed San Antonio rivals KTFM and KXXM to flourish. And sometimes an adult-leaning top 40 like WSTR Atlanta or WZPL Indianapolis is willing to swallow hard and let a new rival go after its young end, leaving two clear positions in the market. But not always. Brent McKay, PD of Clear Channel's new WGNE (Kiss 97.9) Jacksonville, probably hoped that Thomas' WAPE would maintain its upper-demo



THOMAS

stance. Instead, the Big Ape has moved more toward the center in an apparent attempt to head off Kiss.

"There's a lot of revenue in both 18-24 and 25-34, so it's possible to have two successful top 40s, if they concentrate on their respective

demos," McKay says. "However, the possibility of that [happening] really narrows when there are 11 other stations in the market that also want a piece of those demos, especially in the world of corporate radio today."

Then there's the question of whether two top 40 stations will be able to survive when the hot music fueling this boom cycles out. "I definitely think that could be a problem [for a mainstream top 40]," says Michael Martin, director of programming for KYLD (Wild 94.9) and KMEL San Francisco. "If too much of your station focuses its vibe on one particular thing, such as boy bands, when [that sound] goes away, what will you be left with?"

SHADOW OF THE PIG

It's generally agreed now that the late-'80s/early-'90s battles between heritage top 40s and (usually) rhythmic incumbents led to the over-narrowcasting of the format and its subsequent decline. One textbook case is the 1989-90 battle between heritage WRBQ (Q105) Tampa, Fla., and then upstart WFLZ. First, Q105 refused to acknowledge its challenger, continuing to lean toward the hot AC side. But after "the Power Pig's" stunning first book, WRBQ "also overreacted quite a bit," according to KKRZ PD Tommy Austin.



MCKAY



"They had a huge pop appeal," says Austin, "and when they finally decided to have a strong ownership of a rhythm top 40 image, they went too far overboard. What we take from that is that we realize we're not going to beat KXJM by playing more hip-hop records [than it]. We've got to do what we do best, and that's be pop and mass appeal and play the biggest hits [that] research with our audience."

"We always have a target demo that wasn't the traditional 18-34 demo," he adds, "but a one- to two-year micro-target, and we'll do whatever we can to please and protect them. That requires playing both offense and defense. Of course, we play the hits a lot, but we also tailor our promotions to our micro-target."

Pounding the hits has been a traditional reaction to a new rival. As WBBM-FM (B96) Chicago PD Todd Cavanah notes, "Back in the [WYTZ] Z95 days, we went through a lot of wars yet earned the highest share in our history, a 6.9. With another station playing our music, we lowered the rotation and played [the hits] faster."

And even though WZPL PD Scott Sands didn't try to fight WNOU for the musical young end, that doesn't mean he wasn't gearing up. "We didn't do as much on-air as we did off-air," he says. "Fortunately, we timed it right, so we got the results of a market perception test a week before 'NOU [debuted], so we had a pretty good snapshot of the market at the time of their sign-on. [In addition,] we adjusted [our promotional] plans and ran our stronger stuff at more strategic times, and we also moved up the timing of our auditorium test to have our golds in place. As they continue to develop and build cume, I'm sure we'll do more strategic things [off-air], but we refuse to acknowledge them on-air."

Similarly, speaking for the challenger, KXJM's Adams allows, "I also stay aware of the [competition]. It would be foolish not to know where [they] are positioned and where they're moving. However, I refuse to be jerked off course by [a rival]. Ultimately, I believe we'll succeed on our merits, not on what someone else does."

Against a heavily voice-tracked WGNE, WAPE's Thomas pushes the local angle. "We make sure our personalities are on top of everything," he says. "They can do well by being as local and topical as possible. We don't bring [the voice-tracking] to light on-air, because the listeners will figure it out when those personalities aren't at events. Just as important is that the clients know. They've told me the importance of having our personalities at their remotes, when almost all of the other station's [jocks]

are out of town. That's a key advantage for our sales department."

STREET FIGHTING MEN?

Another lingering debate sparked by the Tampa battle is whether guerrilla warfare has a place during top 40's current boom. And whether to attack a rival on-air.

As has historically been the case, incumbents take the high road. "Competition can become extremely fierce, but I don't believe in dirty tricks," KMXV's Zellner says. "We just put on the best product we can and let the audience figure out who's superior."

"I've never been one to do a lot of guerrilla warfare," KQAR's Robinson says. "It can't help us in the long run. If we do the same basic thing we've always done, and that's put the best product on the air, it pays off for us."

But as a challenger, WGNE's McKay has had no reason not to take the battle to the airwaves. "When the Ape copied one of our promotions and talked about their \$27,000 winner," he contends, "we fired back with, 'Our winner got \$68,000, so the real story is 'Stick with the Ape, and you won't get as many bananas.'"

GOT YOUR MONEY

Whether you're the incumbent or the challenger, it's nice to have deep pockets. "It'd be a lot more difficult for any new station without significant resources, be it from Clear Channel or anyone else," KFMS' McNeil says. "Having the right tools makes a difference, and there are some great resources here, not the least of which [are] the programming minds in the building. I can look at the market, then bounce things off them."

Then again, even major-group heritage stations don't take mom-and-pop rivals lightly. "We're a better station today due to fact that we always pretend there's strong competition in the market," B96's Cavanah says. "We analyze the holes in our market and predict what other stations will do to make inroads. That way, we were ready for [WKIE] Kiss. We basically knew what direction they were going to take and were happy they went in that direction."

While KCHZ isn't in the same share range as KMXV, its smaller-group owner has managed to post the same numbers as some much-better-financed stations. "We never underestimate anyone," KMXV's Zellner says. "It doesn't matter if your rival has got a 2 share or a 10 share, you always want to set the pace and tone and dictate what needs to be done to be successful. I surround myself with people who are as competitive as I am, and it doesn't matter if we're up against Clear Channel or Bob's Broadcasting; the key is to put on a superior product, a compelling radio station that sounds larger than life."

MAKING STATION SHOWS SIZZLE

by Jeff Silberman

Not only do concerts give a station something special it can truly own, but they have become a fail-safe way of generating beaucoup nontraditional-revenue coin. Yet as PDs and promotion directors attest, the station concert is not a slam-dunk. Not only must they spend more of their energy in nonmusic tangents, such as sponsorships, listener interactive areas, and strategic partnerships for concessions and merchandising, but getting top-notch talent is becoming more difficult by the day.

"We try to pick and choose artists we think will be big months later," KRBE Houston PD Jay Michaels says. "We want to help labels break artists, which is what we did at last year's Jingle Jam, when we had Destiny's Child, Enrique Iglesias, and Christina Aguilera."

Says WXXL (XL106.7) Orlando, Fla., APD/MD Pete deGraaf, "It's harder this year to get the right acts, because so many of them are already out on the road. These acts have to strike while the iron is hot, so they go out on tour to make money."

"More and more stations are doing shows, which makes it even more difficult to nail down dates," adds KFMB-FM (Star 100.7) San Diego promotion director Kim Leeds.

"Other concerts around the country have prevented us from getting bands," says KLUC Las Vegas promotion director Vanessa Thill. "For instance, we didn't get Montell Jordan, but [another station] didn't get Sisqó."

THE POLITICS OF PROMOTING

With many major markets now boasting two top 40s, not to mention increased overall competition, the political ramifications of station shows become even greater. "It's important for us to be aware of what all our competitors are doing," says WSTR (Star 94) Atlanta PD Dan Bowen. "Even when you're talking about us and modern [WNNX] 99X, there is still overlap with some common artists. Certainly, if particular artists are involved with a competitor's show and we want to do something with them as well, labels have to be more conscious than ever to try to work things out well in advance, so it doesn't become a last-minute problem."

Earlier this year in Boston, Barenaked Ladies, a longtime core act at modern AC WBMX (Mix 98.5), wound up onstage at crosstown WXXS-FM's Kiss Concert. Mix promotion director Anne-Marie Strzelecki takes a measured perspective. "We understand they have to play politics," she says, "so we don't just look at one show itself but the total relationship the band and the label have with us. We look at the other things a label has done for us throughout the year. As long as the labels play fair, we can be rational. [In our case], we were told beforehand. [Since Kiss] supported [the band's] records, they deserved to have them at their show, which is OK as long as everyone plays fair. Losing sight of that fact and fighting for exclusivity on everything helps nobody. Besides . . . the average listener isn't keeping tabs."

One political ploy the labels use that doesn't particularly endear them to stations is offering a top-name act only if a station also puts that label's up-and-coming band on the bill. "We're not going to compromise the station and put someone we've never featured on the bill," says KMXB (Mix 94.1) Las Vegas promotion director Jennifer Markham-Wynn. "[PD] Duncan Payton is extremely picky about whom we feature and what bands are branded with the station."



Even so, "it does happen," admits WFLZ Tampa, Fla., marketing director Shannon Wray. "We try to be as fair as we can while keeping our on-air product the best it can be. We can get behind new acts if we're playing their records. If we're not playing them, we don't appreciate being bullied, so we try to steer away from [those situations]."

"Being more interested in booking a long list of artists [instead of a few name artists] can be your downfall," Bowen says. "With high-quality talent, everything falls into place as far as sponsorships go. Clients get excited about the acts, which makes it easier to sell, because they want to be part of the energy involved."

IF IT INTERACTS, SPONSOR IT

There's also the question of how many sponsors should be involved. "You could go for as many as you want, but you do run the risk, at some point, of diminishing returns where [you have] too many clients," says Bowen. "It can become tedious and cumbersome for jocks [to mention all the sponsors] on-air, as well as try to get them straight in promos, [creating] the possibility that the clients could feel less special."

"It's not so much about getting sponsors as it is about meeting a budget goal," WBMX's Strzelecki says. "If our sales department expects to sell a certain amount of sponsorships, they keep selling until they reach their budget. Our vendor village at Mixfest [has had] anywhere from 25 to 30 individual sponsors, from title sponsorships to overall umbrella sponsors, and we've never had one complaint about feeling lost in the crowd . . . Our sales staff works closely with clients and sponsors to make sure we maximize the booths and the interactive area."

"We're actually looking at ways to marry two parties," says KFMB's Leeds. "We look at ways to marry a new sponsor with an existing sponsor if they're a good match."

The buzzwords for station concerts in 2000 is "listener interactive," where a separate sponsor area is created to offer listeners something to do during acts. "We keep them entertained, be it [with] rock-

climbing walls or interactive games," WFLZ's Wray says. "Consumers are smarter today. If they pay money to spend an entire day [at your station's event], they want to be entertained."

KFMB sets up an interactive concourse, where people can get their pictures taken, developed right away, and put in a Star frame, or they can play blackjack in a huge virtual casino. KLUC offers carry food (corn on the cob, funnel cakes, fried chicken) and clothing and jewelry booths. WBMX has a cybercafe to appeal to members of its growing dotcom audience. "Since our concerts are also targeted to families, we're always improving our children's area," Strzelecki notes. "Last year, we had Arthur. Before that, the Power Rangers. Whatever is the hot kids' thing is what we want to do to make it family-friendly."

It's also bottom-line-friendly. Stations can charge \$1,500 or more per booth and usually squeeze in 30 to 40 booths. Then there's income from concessions and merchandising, which can vary greatly, depending on the site promoter. For instance, WXXL gets use of a site in a nearby suburb by giving that city revenue from a certain number of booths.

In Las Vegas, KLUC has a deal with the proprietors of the UNLV football arena to split merchandising and concessions for use of production facilities. Thill says, "We went there not because there wasn't another arena or field in town that would split their concessions plus let us bring in our own concessions. Having our own beer made us a lot more money."

Sister KMXB partners with the city to use a public park for its Bite of Las Vegas concert/food extravaganza for just mentions. (The station does have to pop for fencing to surround the site.) In doing so, it's one of the stations on the leading edge of dovetailing concerts with mass-appeal citywide events.

It started out simply as a food fair four years ago, and KMXB has slowly turned it into a music happening by having Paula Cole, Luscious Jackson, Train, and Citizen King perform last year. This year, they're looking at up to eight artists. Says Markham-Wynn, "All these new hotels in Las Vegas have restaurants that need exposure, which should help us expand our restaurant goal from 50 to 75 this year. Add the title and stage sponsors, and that enables us to offer more great food and music at an affordable price."

QUIBBLES AND HINTS

Top 40 PDs and promotion directors also cite several potential problems and solutions. "Badges can be a hassle, deciding who gets all-access passes vs. VIP passes vs. backstage passes," KLUC's Thill says. "It was a pain trying to figure out who gets what. Plus, we had to coordinate that with the arena."

Says WKSE Buffalo, N.Y., promotion director Stephanie Ringer, "We basically designed an area for VIP clients that was separate from the backstage area. There's a separate area for artists, then we section off

part of a backstage tent for VIPs who don't really need to be backstage but want to feel a part of it. They're still right there but not in the way, because they don't realize that we're working and not just hanging out with the stars."

DeGraaf notes that WXXL sets off an area for record folks by one of the private clubs near the stage. "We hold a Red Hot & Boom client party ahead of time. Some of the acts show up and schmooze, but there's nothing fancy because it's usually held on a hot afternoon. Sometimes we give away a chance for someone to sit on a couch from the side of a floating stage."

Although established shows like WXXS-FM's Kiss Concert can sell out without the benefit of artist name-dropping, stations whose concerts are less established offer discounts for early purchasers: KLUC offered first-day-only tickets at \$9.85, with other advance seats for \$18 and day-of passes for \$25. Even so, "we'd like to have more time to sell our promotion, so we'll start putting tickets on sale earlier," Thill says.

"What worked for us this year was going out early and selling [pre-announcement] tickets at a \$5 discount," says WKSE's Ringer. "We went to area bars and clients and did very well. Next year, we're going to improve our merchandise, making it bigger, better, and more available."

"One learning experience last year was [the importance] of scheduling the acts," says KMXB's Markham-Wynn. "We booked Lou Bega at noon, and we saw a big attendance spike around that time, many of whom stayed for the whole day."

"A lot of that depends on the artists' situation," counsels WFLZ's Wray. "Enrique Iglesias demanded a 3 p.m. slot, because he had to fly out afterward for a show in Orlando the next day. It usually makes sense to have the big headliners late in the day, but as long as you're upfront with the label [as to what times



BOWEN

are available], it's not that difficult."

With the state of the art in live performance changing continually, stage and production elements can always be upgraded. "We're thinking about getting a bigger stage," says KFMB's Leeds. "It has to be a turntable stage, which provides for quick turnaround between bands. That kind of tweaking can make the show that much better."

"We're going to improve the sound so people can actually hear [the music] even if they're off to a Porta-Potty," DeGraaf says. "We're always looking to perfect our big screen, where we play videos during downtime. We tested it out in our parking lot, and from the fourth floor [of our office building] we could see the videos perfectly in the middle of a sunny day."

"After doing these things for nine or 10 years, I've learned to coordinate everything with the promotion department and to always be detail-oriented," he adds. "We make sure we have a promotion person with every performing act at all times. From the time they get in at the airport, a promo person accompanies each group to the soundcheck, takes them back to their hotel, waits for them there, brings the group back to the concert site, and eventually escorts them onstage. For a show of this magnitude, you have to be able to deal with anything that comes up and not panic over anything that may happen at the last minute."

R&R Hot AC: #1 New & Active Record

WPLJ/New York

**#1 Phones!!!!!! After only three weeks
of airplay on the station,
23,000 CD'S SOLD IN NYC!**

WBMX/Boston

**Huge Phones, Great research,
Exploding Sales!**

KYSR/Los Angeles

**"Dido is still #1 phones by far. This is
the most reactive single since 'I Try'
by Macy Gray!"**

- Chris Patyk/APD/MD

31,000 CD'S SOLD IN LA!

WTMX/Chicago

**Huge Phones, Great Research,
Exploding Sales!**

WXPT/Minneapolis

#2 researching record!

Over 1600 spins to date!

12,000 CD'S SOLD IN MINNEAPOLIS!

KLLC/San Francisco

17,000 CD'S SOLD IN SAN FRANCISCO!

Top researching record!

BILLBOARD HEATSEEKERS CHART:

#14 (2W), #7 (LW), #5 (TW)!!!!

SOUNSCAN ALTERNATIVE NEW ARTIST

CHART: NOW #1!!!!

NOW OVER 300,000 + SHIPPED!!!!

New This Week:

WQAL/Cleveland

WLTS/New Orleans

KZZO/Sacramento

Dido here with me

From her acclaimed debut album, No Angel - over 200,000 units!



NETTWERK
MANAGEMENT



planetgiving
com

YOUR TICKET TO
ARISTA'S ONLINE
CHARITY AUCTION.



FOR MORE INFORMATION ON
ARISTA'S 25TH ANNIVERSARY
CELEBRATION, GO TO
WWW.ARISTA25.REAL.COM

www.arista.com **ARISTA**

© 2000 ARISTA RECORDS, INC., A UNIT OF BMG ENTERTAINMENT.

RETURN OF AIRPLAY MONITOR'S ULTIMATE FALL BOOK CHECKLIST

by Sean Ross

To borrow from the ad campaign for Nickelodeon's TV Land channel that shows Jerry "Beaver" Mathers with dreadlocks and Don Knotts as Barney Fife with a goatee: "Times change, great programming advice doesn't."

That's why when Top 40 Airplay Monitor planned its second annual Top 40 Tuneup issue, we decided to bring back the "Ultimate Fall Book Checklist." As was the case last year, some of the programmers' suggestions on preparing for the fall (or any) ratings period may sound familiar. And, as WSTR (Star 94) Atlanta PD Dan Bowen points out, freshening the components of your radio station is, one hopes, a "day-to-day" scenario. But even Bowen allows that when his perceptual comes back in a month or so, it will focus him again on doing some tune-up work for fall. So as a handy tool, here are programmers' suggestions on covering your bases, organized by topic.

And, by the way, not all the advice we got was perennial, judging from several new Internet-related items that probably wouldn't have been on most programmers' checklists before.

For our previous checklist, Monitor combined PDs' suggestions with highlights from the strategic checklists of consultants Bill Richards, Guy Zapoleon, Dave Shakes of Alan Burns Associates, Dan Vallie, and Clear Channel group programmer Jack Taddeo. This year, we've augmented that advice with suggestions from more programmers and from the checklists of consultants Joel Folger, Liz Janik, and Key-market group PD Frank Bell.

LARGER STRATEGIC ISSUES: TIME FOR SOME BIBLE STUDY

- "Go back and reread the research and make sure that going into the book, you're following the bible." (Taddeo)
- "Each PD must listen to their radio station like they want their listeners to do, for long sweeps at a time and through all dayparts. Listen in the car and on different quality radios in a variety of spaces. Have staff members listen with you. There'll be plenty of formatic, production, and performance details to attend to that will make the station sound better 24/7." (Janik)



- "Listen to your key competitors again to make sure they haven't made any changes that would affect what you're doing or some serious counter-programming that you're not aware of." (Dale O'Brian, WWZZ Washington, D.C.)
- "Monitor other winning top 40s daily via the Internet." (Rob Mise, CKIK Calgary, Alberta)

- "Clearly define your share and rank goals. Are they realistic? What combo of cume and TSL do you need to reach them?" (Zapoleon) To which KDWB Minneapolis PD Rob Morris adds that a time frame should be attached to ratings goals.
- "Plan a one-day summer camp for the on-air and promotion staff and recap the first half of the year. Review research, detail ratings information from the winter and spring books, and discuss station successes and challenges. Outline new goals for the fall book and let the staff be part of



the problem-solving of unresolved issues or promotions." (Casey Keating, KZQZ San Francisco)

- "Constantly re-evaluate where you are vis-à-vis other stations and other music styles. The answer always changes." (Bob West, KSFM Sacramento, Calif.)
- "Delegate any items that do not have an impact on ratings." (Mise)
- "Decide what you're going to do to make people talk about your radio station. This format is word-of-mouth and top-of-mind awareness, so what do you have up your sleeve?" (Brian Bridgman, WIOQ Philadelphia)
- "Have you reviewed the ratings performance of your weekend shows? Summer is a good time to replace or eliminate any which no longer sound right." (Bell)
- "Test your slogans to make sure that they're a) believable and b) what people expect from the radio station." (Bowen)
- "Take the local label reps out to lunch or dinner, for a change, and pick their brain on market or label activities, new releases, etc." (Mise)
- Be flexible. "It's good to have some plan in the middle of the summer. But the key to top 40 is being a reflection of today and tomorrow, so it needs to be a fluid plan with the ability to change." (Mike Preston, KBKS Seattle)

FORMATICS: SHAKE IT UP, BABY

- "Put in new clocks for the jocks to follow. I never let my jocks get too comfortable with a clock." (Richards)
- "How many times an hour are you using your entire positioning statement? Are all key elements teased and recycled through every daypart? Are you wasting any branding opportunities?" (Zapoleon, to which Nassau Broadcasting's Michelle Stevens encourages readers to call for a copy of her group's "The Art Of Teasing")
- "In 30 minutes, I ought to hear all the important messages. I ought to be taught the contest and how to play it, the morn-

ing show and what's funny about it, and what kind of music the station plays." (Shakes)

PROMOTION: ONE WORLD, ONE STATION, ONE CENTRAL THEME

- "As PDs, we preach the 'one thought per break' gospel to our jocks. We should also apply that to our quarterly promotions. Pick a message and coordinate everything the station does around it." (Shellie Hart, KUBE Seattle)
- "Do all marketing strategies contribute to the brand? Are there too many messages on the station at one time to be effective?" (Zapoleon)
- "Have your salespeople contact TV stations and find out who has buys placed for the fall." (O'Brian)

- "Is your external marketing and on-air campaign truly compelling enough to generate sampling? Does it support the station's strategy." (Stevens)
- "Consistently ask, 'Are we hitting the moms and daughters?'" (Mise)

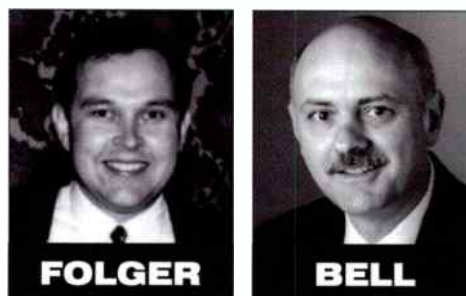

- "Can you explain the mechanics of your contest in one sentence? If you can't, you're creating a lot of useless chitchat for the 85% of the audience that doesn't play contests." (Janik)
- At your promotions, "are staff extending a sense of hospitality to visiting listeners? Make sure the station's in-person presentation enhances its reputation." (Janik)
- "Do you have a plan to relate to all upcoming holidays or special events in the market?" (Bell)

AIR STAFF: A LITTLE REFRESHMENT?

- "Make sure everyone has taken a little vacation time so they are fresh, rested, and positive before the book starts." (Chris Shebel, WKIE/WKIF Chicago)
- "Make sure the air staff is all on the same page—make sure they're following the format clock, especially if they've been there a long time, because they start to get lax on some of the basics. If you don't feel like mornings are hitting on all cylinders, consider bringing in a talent coach. Be sure the morning team is getting the basics in and not blowing them off trying to get to their bit." (O'Brian)
- "Sit down with people one on one, because it allows you to be open and honest with each individual rather than having a

jock meeting and not being able to spit out what's on your mind." (Taddeo)



- "Is the morning show the doorway to introduce all major benefits and events on the station? Does the morning talent understand their position in the market—nice vs. outrageous? Do they all have well-defined roles?" (Zapoleon)
- "Are newscasts in the language of your target listener?" (Stevens)

PRODUCTION: 'THIS IS JOEY LAWRENCE, AND WHEN I'M IN _____'

- "It's a good time of year to update the imaging, freshen the sweepers, and make sure that if you have testimonials that are running, they're rejuvenated as well." (Bridgman)
- "Consider changing your station voice. It's a good time to make people think, even subliminally, 'Wow, something's new and different about this radio station.'" (Preston)
- "Produce 'difficult to duplicate' attributes. Challenge your image person to keep raising the bar." (Mise)

MUSIC: TIME FOR A SELECTOR AUDIT

- "Go through Selector to make sure that the balance on the station is right and that the library hasn't gotten hairy over the last three to six months." (Taddeo)
- "Are codes and clocks right? Is each category balanced? Are turnover rates correct?" (Folger)
- "Recheck your research screener." (Morris)
- "Clean out any [library titles] you put in just for summer. Do a gut check on any currents or recurrences that may be on due to lack of discipline." (Vallie)
- "Make sure you're sticking to your dayparting." (O'Brian)
- "Music should be as familiar as possible. No new-music slots in mornings, unless it's an extremely hot song by a core artist." (Richards)

OTHER HOUSEKEEPING: IT ALL STARTS UPFRONT

- "Are the switchboard receptionist and music department providing friendly customer service for those listeners who take the time to call?" (Janik)
- "If you have a station Web site, make sure the information is up to date." (Bell)
- "Freshen jock pictures, add new content and contesting exclusives." (Mise)
- "Have you reviewed your Arbitron slogan file? Is it current? What about the other stations? What about jock lineups and promotion names?" (Folger)
- "From an engineering perspective, make sure that you're comfortable with the sound of the station. If the jocks are complaining about something in the studio, it's a good time to get it fixed." (Taddeo)
- "Remind yourself daily of core values: respect, integrity, compassion, tolerance, empowerment, accountability, consistency, loyalty." (Mise)

ROXETTE

THE NEW SINGLE, *“Wish I Could Fly”*

FROM THE **GREATEST HITS ALBUM**,
“DON'T BORE US GET TO THE CHORUS”

- THE MOST PLAYED SINGLE IN EUROPE FOR 1999
- PERFORMED LIVE AT THE WORLD MUSIC AWARDS
- MULTI-PLATINUM SALES WORLDWIDE
- VIDEO DIRECTED BY JONAS AKERLUND

IMPACTING
TOP 40
HOT AC
AC RADIO
JULY 24 & 25 2000!



The new single “Wish I Could Fly,”
from their forthcoming GREATEST HITS ALBUM,
“Don’t Bore Us Get To The Chorus”

In Stores September 26, 2000



www.edelamerica.com

KEEP AIRCHECK SESSIONS POSITIVE, EGO FRIENDLY, PROGRAMMERS SAY

by Frank Saxe

The shades are drawn and the lights are off. In the darkness, the tape spins in the cassette player, and the PD across the desk is just moments from yet another tirade about a jock's on-air performance. It may sound overly dramatic, but it happened to one current PD who uses that memory to make sure his aircheck sessions never resemble a bad "Columbo" episode.

Fellow programmer WHIZ (Z100) New York OM Kid Kelly does not conduct tradi-



UNIVERSAL

tional aircheck sessions but instead holds weekly 30-minute rap sessions. "It's a time to get together and forge relationships behind a closed door and find out more about each other. I like sitting down and finding

out things like, 'If they're happy at home, they're happy here.'"

Many programmers shy away from even calling an aircheck session as such. WSSX (95SX) Charleston, S.C., PD Mike Edwards terms his meetings coaching sessions, "because aircheck or critique implies something is wrong. You don't want them to not look forward to it, because if they come into the meeting with resistance, then it's shot."

To consultant Valerie Geller, being a PD is like being a parent with 19 kids. "Working with talent is like working with vampires; you have to be able to give a lot to them," she jokes. Perhaps it's more like being a therapist, as programmers navigate egos, insecurities, and competitiveness to improve their air product. "Airchecking is like a mirror. Sitting alone with a tape of your show is like a single mirror. Working with a talented aircheck coach can give you multiple reflections of your work." While it is not the be-all-and-end-all tool, Geller believes it tackles the biggest problem most jocks have—having no idea how they are perceived by others. It also gives a PD the opportunity to grow their own talent, particularly ones whose style and attitude meshes well with theirs.

Once behind that closed door, most agree that it is important to tell a jock what they are doing right as much as what they are doing wrong.

Talentmasters president Don Anthony says a PD needs a very specific reason to meet with air talent. "The most productive meeting is periodic, where it's a mutual situation and where there is a specific problem that you're trying to correct with the show."



OCEAN

He also suggests using a written checklist, so progress can be gauged from meeting to meeting.

Geller says PDs should always have an example of a problem on the tape to back up their comments. "If you don't, you'll just get a talent in there who says 'Yes, yes, yes' and turns around and does the same thing to-

morrow." The best thing to do, she says, is to ask lots of questions, such as, "Do you think that worked and why?"

Too many programmers use fear as their main motivator, says Anthony Media Concepts consultant Dave Anthony. "Too many threats become part of aircheck sessions. Make sure people want to do what you want to do, because if you can get them to buy into it, it becomes something that you don't need to keep reminding them, and it becomes something they want to do as well. It's just a basic of positive motivation."

DEALING WITH EGO

"Ego is based on insecurity, and they're insecure because of their fear of failure. Inside, they don't feel good, they don't feel like they're doing their best, and they feel like they're fooling people. They want to be liked, and secretly they're nervous they're not cutting it. DJs are afraid of being fired, and if you use the aircheck session to terrorize them and put the talent in its place, it's never going to work," says Geller, who thinks that once PDs

recognize that basic tenet, their dealings with their staff will be improved.

In fact, most agree the average jock is much more critical of his or her own performance than the harshest critic will ever be. WFBC-FM (B93.7) Greenville, S.C., PD Nikki Nite says that how you say something can disarm a cocked ego. "If you give people enough praise in what they're doing and how they're helping the team, then ego's not that big of a deal."

At sister WKSE (Kiss 98.5) Buffalo, N.Y., PD Dave Universal says it comes down to maintaining a good relationship, even friendship, with staffers, which helps when he must call someone onto the carpet. "You have to do it in the same way you would tell a friend they made a mistake. You have to choose your words differently."

Everybody wants to improve, contends Edwards, but he knows there are those people that you can't tell anything different. "You have to make a decision if what they're doing is matching the philosophy of the radio station, because if it isn't, then you need to make an adjustment."

So is ego all bad? Talentmasters' Anthony says no. "Ego can be very helpful. It's confidence and belief in yourself. When ego gets in the way of common sense, you have a problem."

It is also important for the PD to set aside his or her ego. "The secret of being a good manager is getting as much of a kick out of somebody else's good work as you get out of your own. You're never going to be in full

BASIC AIRCHECK RULES: THE CHECKLIST

1. Always have a tape of the show you are discussing in hand.
2. Focus on one thing at a time.
3. Tell the truth.
4. Reinforce the positive by starting with the good stuff.
5. Be fair.
6. Let the talent discover along with you what needs to be improved.
7. Outline strengths.
8. Have faith.
9. Always end aircheck sessions with one or two mutually-agreed-on achievable goals.
10. Is there anything on the tape you could use as a promo?

Source: "The Powerful Radio Workbook," by Valerie Geller

power if you're in competition with your air staff," says Geller, whose new book, "The Powerful Radio Workbook: The Prep, Performance & Post Production Planning," will be issued later this summer by M Street Publications.

In a situation where a jock and his or her supervisor have bad chemistry or history, Geller suggests having someone else who is on the same page as the PD conduct the meeting. Whether it's a fellow jock or the PD of a sister station, the key is having someone the jock respects and trusts.

HOW OFTEN?

Geller advises PDs to meet with the hosts of morning and afternoon shows every

But WKCI (KC101) New Haven, Conn., PD Danny Ocean doesn't understand programmers who don't make the time to meet with their staff. "Not airchecking does not only them a huge disservice but also the audience, because you may have people that aren't performing to their best."

For Edwards, it's most important that he meet with his morning show on a daily basis. "Even if we spend 20 minutes brainstorming on a promotion or a bit, and we never end up getting to the tape of their show, it's still worthwhile." On a normal week, he says, they only make it to the cassette player once or twice.

STAY POSITIVE

No matter how often a session is conducted, the most important thing, according to everyone contacted for this story, is to stay positive. "It's an insecure enough business as it is; you don't need to make the jocks feel that going into an aircheck session is the equivalent to going to a surgeon," says KC101's Ocean. "Being negative and ripping people apart is not the objective; it's constructive criticism to help the performance get better."

Nite says, "If there's something that a jock has done, you need to recognize that. It can mean a lot to them, and it's really motivating."

One key to staying positive and not sending out too many mixed messages is to have your own vision for what you want a staffer to accomplish, rather than letting outside feedback confuse you (and thus the talent). "Don't listen to what your best friend or your wife says about your show," says Geller. "If you were a doctor, you wouldn't have your wife critique your surgery. Because everybody can talk, everybody secretly thinks they can do radio, and the answer is it's simply not true. The art of communication is special. The art is observing life, filtering it through your own creative process, and putting it back out on the air in your own unique way."

Ultimately, talent-development sessions aren't just for the benefit of the talent. "Positive reinforcement nets positive results," says Edwards. "I always want to make sure the coaching sessions are positive experiences [to] help them achieve their career goals, if they help me reach my ratings goals."



GELLER



Wednesday, since Arbitron diaries start on Thursdays. Other dayparts should be done at least once every 10 days, overnights and weekends once a month, and vacation jocks once every three months, says Geller. "Work on one or two things, not every single thing



DAVE ANTHONY

that's wrong with them. You don't take on the whole thing, since it's too much for people."

Dave Anthony agrees that full-timers should meet with their PD once a week, but only if they need work. If they're experienced, he says, leave well enough alone. "I don't believe in reminding them who the boss is," he says.

Universal rarely sits down, holding onto a cassette, with his full-time staff. "I'm listening constantly, and I will call and tell them if a break is good. So, in a sense, I do critique shows. But at some point in your career, if you have a [long-term] relationship, they know what you're looking for. If you have to give them feedback on a daily basis, then maybe you have the wrong person."

Talentmasters' Anthony agrees. "I'm not a big believer in regularly scheduled airchecks," he says, "because I think it often forces people to find things that are wrong with a show. Imagine having your GM bring you into the office and review your job performance every day."



KELLY

TOP 200 MAINSTREAM TOP 40 GOLD & RECURRENTS



- 1 SMOOTH Santana Feat. Rob Thomas
- 2 BRING IT ALL TO ME Blaque
- 3 ALL THE SMALL THINGS Blink-182
- 4 I NEED TO KNOW Marc Anthony
- 5 WHAT A GIRL WANTS Christina Aguilera
- 6 WHERE MY GIRLS AT? 702
- 7 ALL STAR Smash mouth
- 8 MEET VIRGINIA Train
- 9 I KNEW I LOVED YOU Savage Garden
- 10 THEN THE MORNING COMES Smash mouth
- 11 UNPRETTY TLC
- 12 SOMEDAY Sugar Ray
- 13 IF YOU HAD MY LOVE Jennifer Lopez
- 14 GENIE IN A BOTTLE Christina Aguilera
- 15 SLIDE Goo Goo Dolls
- 16 BACK AT ONE Brian McKnight
- 17 STEAL MY SUNSHINE Len
- 18 THAT'S THE WAY IT IS Celine Dion
- 19 SHOW ME THE MEANING OF BEING LONELY Backstreet Boys
- 20 BLUE (DA BA DEE) Eiffel 65
- 21 EVERY MORNING Sugar Ray
- 22 NO SCRUBS TLC
- 23 WAITING FOR TONIGHT Jennifer Lopez
- 24 MY LOVE IS YOUR LOVE Whitney Houston
- 25 TOO CLOSE Next
- 26 SHE'S SO HIGH Tai Bachman
- 27 FLY AWAY Lenny Kravitz
- 28 HEY LEONARDO (SHE LIKES ME FOR ME) Blessed Union Of Souls
- 29 KISS ME Sixpence None The Richer
- 30 BLACK BALLOON Goo Goo Dolls
- 31 MIAMI Will Smith
- 32 LUV ME, LUV ME Shaggy Feat. Janet
- 33 FORGOT ABOUT DRE Dr. Dre Feat. Eminem
- 34 IT'S NOT RIGHT BUT IT'S OKAY Whitney Houston
- 35 I WANT IT THAT WAY Backstreet Boys
- 36 SEXUAL (LI DA DI) Amber
- 37 CAN I GET A... Jay-Z Feat. Amil (Of Major Coinz) & JA
- 38 GETTIN' JIGGY WIT IT Will Smith
- 39 LARGER THAN LIFE Backstreet Boys
- 40 FLY Sugar Ray
- 41 SEMI-CHARMED LIFE Third Eye Blind
- 42 IRIS Goo Goo Dolls
- 43 GOT YOUR MONEY Ol' Dirty Bastard Feat. Kelis
- 44 MY OWN WORST ENEMY Lit
- 45 MAMBO NO. 5 (A LITTLE BIT OF...) Lou Bega
- 46 WHAT IT'S LIKE Everlast
- 47 BACK THAT THANG UP Juvenile
- 48 FALLS APART Sugar Ray

- 49 LIVIN' LA VIDA LOCA Ricky Martin
- 50 NO MONEY NO PROBLEMS The Notorious B.I.G.
- 51 SAVE TONIGHT Eagle Eye Cherry
- 52 AMERICAN WOMAN Lenny Kravitz
- 53 ... BABY ONE MORE TIME Britney Spears
- 54 (YOU DRIVE ME) CRAZY Britney Spears
- 55 3 AM matchbox twenty
- 56 SCAR TISSUE Red Hot Chili Peppers
- 57 TORN Natalie Imbruglia
- 58 TOUCH IT Monifah
- 59 BETTER DAYS (AND THE BOTTOM DROPS OUT) Citizen King
- 60 ONE WEEK Barenaked Ladies
- 61 BAILAMOS Enrique Iglesias
- 62 THE BAD TOUCH Bloodhound Gang
- 63 STAY THE NIGHT IMx
- 64 JUMPER Third Eye Blind
- 65 INSIDE OUT Eve 6
- 66 BELIEVE Cher
- 67 YOU MAKE ME WANNA Usher
- 68 TIME OF YOUR LIFE (GOOD RIDDANCE) Green Day
- 69 I BELONG TO YOU Lenny Kravitz
- 70 OUT OF MY HEAD Fastball
- 71 REAL WORLD matchbox twenty
- 72 ALL MY LIFE K-Ci & JoJo
- 73 WHAT'S MY AGE AGAIN Blink-182
- 74 I'LL BE MISSING YOU Puff Daddy & Faith Evans Feat. 112
- 75 SHOW ME LOVE Robyn
- 76 RHYTHM DIVINE Enrique Iglesias
- 77 I DON'T WANT TO MISS A THING Aerosmith
- 78 I WILL REMEMBER YOU Sarah McLachlan
- 79 IF YOU COULD ONLY SEE Tonic
- 80 GRETTO SUPASTAR (THAT IS WHAT YOU ARE) Pras Michel
- 81 DOO WOP (THAT THING) Lauryn Hill
- 82 BITCH Meredith Brooks
- 83 LAST KISS Pearl Jam
- 84 ARE YOU THAT SOMEBODY? Aaliyah
- 85 WALKIN' ON THE SUN Smash mouth
- 86 THIS IS HOW WE DO IT Montell Jordan
- 87 YOU WANTED MORE Tonic
- 88 WATERFALLS TLC
- 89 TOOTHUMPING Chumbawamba
- 90 SEX AND CANDY Marcy Playground
- 91 THE HARDEST THING 98°
- 92 RETURN OF THE MACK Mark Morrison
- 93 THE ROCKAFELLER SKANK Fatboy Slim
- 94 I'LL BE Edwin McCain
- 95 HAVE YOU EVER? Brandy
- 96 GET READY FOR THIS 2 Unlimited

- 97 LULLABY Shawn Mullins
- 98 ANOTHER NIGHT Real McCoy
- 99 HANGINAROUND Counting Crows
- 100 TEARIN' UP MY HEART 'N Sync
- 101 TRULY MADLY DEEPLY Savage Garden
- 102 BACK 2 GOOD matchbox twenty
- 103 NO DIGGITY BLACKstreet
- 104 TAKE A PICTURE Filter
- 105 I DO (CHERISH YOU) 98°
- 106 DON'T SPEAK No Doubt
- 107 DREAMS Cranberries
- 108 PUSH matchbox twenty
- 109 CRASH INTO ME Dave Matthews Band
- 110 THAT DON'T IMPRESS ME MUCH Shania Twain
- 111 THE BOY IS MINE Brandy & Monica
- 112 CRUSH Jennifer Paige
- 113 C'MON 'N RIDE IT (THE TRAIN) Quad City DJ's
- 114 LITTLE BLACK BACKPACK Stroke9
- 115 LEARN TO FLY Foo Fighters
- 116 ANGEL Sarah McLachlan
- 117 IRONIC Alanis Morissette
- 118 KILLING ME SOFTLY Fugees
- 119 HOW BIZARRE OMC
- 120 WHEN I COME AROUND Green Day
- 121 CALIFORNIA LOVE 2Pac
- 122 MISSING Everything But The Girl
- 123 YOU OUGHTA KNOW Alanis Morissette
- 124 CAN'T TAKE MY EYES OFF OF YOU Lauryn Hill
- 125 DO YOU KNOW (WHAT IT TAKES) Robyn
- 126 ANGEL OF MINE Monica
- 127 CLOSING TIME Semisonic
- 128 ONE HEADLIGHT The Wallflowers
- 129 ANYTIME Brian McKnight
- 130 THE CUP OF LIFE Ricky Martin
- 131 THE WAY Fastball
- 132 LOVE YOU DOWN Noj
- 133 KISS Prince & the Revolution
- 134 WILD THING Tone Loc
- 135 PONY Ginuwine
- 136 WHAT WOULD YOU SAY Dave Matthews Band
- 137 LOVEFOOL Cardigans
- 138 HEARTBREAKER Mariah Carey Feat. Jay-Z
- 139 MAN! I FEEL LIKE A WOMAN! Shania Twain
- 140 TOGETHER AGAIN Janet Jackson
- 141 RED RED WINE UB40
- 142 I WANT YOU BACK 'N Sync
- 143 ALL FOR YOU Sister Hazel
- 144 DEAR LIE TLC

- 145 UNDER THE BRIDGE Red Hot Chili Peppers
- 146 CREEP TLC
- 147 BARELY BREATHING Duncan Sheik
- 148 HOW'S IT GOING TO BE Third Eye Blind
- 149 TAINTED LOVE Soft Cell
- 150 YOU LEARN Alanis Morissette
- 151 I COULD NOT ASK FOR MORE Edwin McCain
- 152 SUMMER GIRLS LFO
- 153 EVERYBODY (BACKSTREET'S BACK) Backstreet Boys
- 154 WHEN DOVES CRY Prince
- 155 DON'T LET GO (LOVE) En Vogue
- 156 NAME Goo Goo Dolls
- 157 RUN-AROUND Blues Traveler
- 158 HEAD OVER FEET Alanis Morissette
- 159 MY FAVORITE MISTAKE Sheryl Crow
- 160 FANTASY Mariah Carey
- 161 SHOOP Salt-N-Pepa
- 162 AS LONG AS YOU LOVE ME Backstreet Boys
- 163 YOU'RE STILL THE ONE Shania Twain
- 164 WE LIKE TO PARTY! Vengaboys
- 165 IT TAKES TWO Rob Base & DJ E-Z Rock
- 166 CANDY Mandy Moore
- 167 COWBOY Kid Rock
- 168 WHATTA MAN Salt-N-Pepa Feat. En Vogue
- 169 BEAUTIFUL STRANGER Madonna
- 170 SWEET DREAMS La Bouche
- 171 BILLS, BILLS, BILLS Destiny's Child
- 172 ANTS MARCHING Dave Matthews Band
- 173 THE WORLD I KNOW Collective Soul
- 174 SWEAT (A LA LA LA LA LONG) Inner Circle
- 175 MY LOVIN' (YOU'RE NEVER GONNA GET IT) En Vogue
- 176 SUMMERTIME DJ Jazzy Jeff & the Fresh Prince
- 177 RHYTHM IS A DANCER Snap
- 178 HERE COMES THE HOTSTEPPER Ini Kamoze
- 179 QUIT PLAYING GAMES (WITH MY HEART) Backstreet Boys
- 180 SHAKE YOUR BON-BON Ricky Martin
- 181 ALL I HAVE TO GIVE Backstreet Boys
- 182 NEVER EVER All Saints
- 183 YOU GET WHAT YOU GIVE New Radicals
- 184 SEXUAL HEALING Max-A-Million
- 185 THIS KISS Faith Hill
- 186 TWO PRINCES Spin Doctors
- 187 WHAT IS LOVE Haddaway
- 188 ALWAYS BE MY BABY Mariah Carey
- 189 YOU WERE MEANT FOR ME Jewel
- 190 BUG A BOO Destiny's Child
- 191 1,2,3,4 (SUMPIN' NEW) Coolio
- 192 HEARTBREAK HOTEL Whitney Houston / Faith Evans & Kelly Price
- 193 IN A DREAM Rockell
- 194 BECAUSE YOU LOVED ME Celine Dion
- 195 I WANT YOU Savage Garden
- 196 SOMETIMES Britney Spears
- 197 MEN IN BLACK Will Smith
- 198 RAY OF LIGHT Madonna
- 199 LIGHTNING CRASHES Live
- 200 ALL I WANNA DO Sheryl Crow

TOP 200 RHYTHMIC TOP 40 GOLD & RECURRENTS



- 1 MARIA MARIA Santana Feat. The Product G&B
- 2 BACK THAT THANG UP Juvenile
- 3 BRING IT ALL TO ME Blaque
- 4 WHAT A GIRL WANTS Christina Aguilera
- 5 WHERE MY GIRLS AT? 702
- 6 GET IT ON TONITE Montell Jordan
- 7 BACK AT ONE Brian McKnight
- 8 808 Blaque
- 9 GOT YOUR MONEY Ol' Dirty Bastard Feat. Kelis
- 10 GENIE IN A BOTTLE Christina Aguilera
- 11 CAN I GET A... Jay-Z Feat. Amlil (Of Major Coinz) & Ja
- 12 HEARTBREAKER Mariah Carey Feat. Jay-Z
- 13 BUG A BOO Destiny's Child
- 14 NO SCRUBS TLC
- 15 TOO CLOSE Next
- 16 ANYWHERE 112
- 17 I NEED TO KNOW Marc Anthony
- 18 IF YOU HAD MY LOVE Jennifer Lopez
- 19 SHOW ME THE MEANING OF BEING LONELY Backstreet Boys
- 20 HOW DEEP IS YOUR LOVE Dru Hill Feat. Redman
- 21 WANNA BE A BALLER Lil' Troy
- 22 SMOOTH Santana Feat. Rob Thomas
- 23 ALL MY LIFE K-Ci & Jo-Jo
- 24 NO MONEY NO PROBLEMS The Notorious B.I.G.
- 25 STAY THE NIGHT IMx
- 26 SATISFY YOU Puff Daddy Feat. R. Kelly
- 27 BILLS, BILLS, BILLS Destiny's Child
- 28 WAITING FOR TONIGHT Jennifer Lopez
- 29 I NEED A HOT GIRL Hot Boys
- 30 MIAMI Will Smith
- 31 DOD WOP (THAT THING) Lauryn Hill
- 32 ARE YOU THAT SOMEBODY? Aaliyah
- 33 YOU MAKE ME WANNA Usher
- 34 BLING BLING B.G.
- 35 TOUCH IT Monifah
- 36 SUMMERTIME DJ Jazzy Jeff & the Fresh Prince
- 37 I DON'T WANNA Aaliyah
- 38 STILL NOT A PLAYER Big Punisher Feat. Joe
- 39 N 2 GETHER NOW Limp Bizkit Feat. Method Man
- 40 BABY DON'T CRY (KEEP YOUR HEAD UP II) 2Pac Feat. Outlawz
- 41 GHETTO SUPASTAR (THAT IS WHAT YOU ARE) Pras Michel
- 42 I KNEW I LOVED YOU Savage Garden
- 43 UNPRETTY TLC
- 44 GETTIN' JIGGY WIT IT Will Smith
- 45 THE BOY IS MINE Brandy & Monica
- 46 I WANT IT THAT WAY Backstreet Boys
- 47 SEXUAL (LI DA OI) Amber
- 48 TURN YOUR LIGHTS DOWN LOW Lauryn Hill & Bob Marley

- 49 THANK GOD I FOUND YOU Mariah Carey
- 50 G'D UP Snoop Dogg Presents Tha Eastsidaz
- 51 WHAT'S SO DIFFERENT Ginuwine
- 52 TELL ME IT'S REAL K-Ci & Jo-Jo
- 53 ANYTIME Brian McKnight
- 54 PONY Ginuwine
- 55 CALIFORNIA LOVE 2Pac
- 56 ... BABY ONE MORE TIME Britney Spears
- 57 MY LOVE IS YOUR LOVE Whitney Houston
- 58 I'LL BE MISSING YOU Puff Daddy & Faith Evans (Feat. 112)
- 59 LOVE IS BLIND Eve Feat. Faith Evans
- 60 HYPNOTIZE The Notorious B.I.G.
- 61 KILLING ME SOFTLY Fugees
- 62 HAVE YOU EVER? Brandy
- 63 THIS IS HOW WE DO IT Montell Jordan
- 64 RESURRECTION (PAPER, PAPER) Bone Thugs-N-Harmony
- 65 CAN'T TAKE MY EYES OFF OF YOU Lauryn Hill
- 66 (YOU DRIVE ME) CRAZY Britney Spears
- 67 IT'S NOT RIGHT BUT IT'S OKAY Whitney Houston
- 68 ROSA PARKS OutKast
- 69 I GOT 5 ON IT Luniz
- 70 NICE & SLOW Usher
- 71 BAILAMOS Enrique Iglesias
- 72 SWEET LADY Tyrese
- 73 ONLY YOU 112
- 74 CHANGES 2Pac
- 75 SILLY HO TLC
- 76 STILL D.R.E. Dr Dre
- 77 WE LIKE TO PARTY! Vengaboys
- 78 GOT TO GET IT Sisqo Feat. Make It Hot
- 79 ANGEL OF MINE Monica
- 80 MAMBO NO. 5 (A LITTLE BIT OF ...) Lou Bega
- 81 JUST THE TWO OF US Will Smith
- 82 LUV ME, LUV ME Shaggy Feat. Janet
- 83 GOTTA MAN Eve
- 84 NO DIGGITY BLACKstreet
- 85 C'MON 'N RIDE IT (THE TRAIN) Quad City DJ's
- 86 TWISTED Keith Sweat
- 87 BIG POPPA The Notorious B.I.G.
- 88 BLUE (DA BA DEE) Eiffel 65
- 89 CREEP TLC
- 90 KITTY KITTY 69 Boyz
- 91 MY WAY Usher
- 92 4,5,6 Sole Feat. JT Money & Kandi
- 93 SO ANXIOUS Ginuwine
- 94 YOU CAN DO IT Ice Cube
- 95 CANDY Mandy Moore
- 96 THE RAIN (SUPA DUPA FLY) Missy "Misdemeanor" Elliott

- 97 TIME AFTER TIME Inoj
- 98 DOIN' IT LL Cool J
- 99 VIVRANT THING Q-Tip
- 100 MAKE IT HOT Nicole
- 101 RETURN OF THE MACK Mark Morrison
- 102 EX-FACTOR Lauryn Hill
- 103 THE CUP OF LIFE Ricky Martin
- 104 DON'T LEAVE ME BLACKstreet
- 105 LIVIN' LA VIDA LOCA Ricky Martin
- 106 MY BOO Ghost Town DJ's
- 107 LET'S TALK ABOUT SEX Salt-N-Pepa
- 108 MY NAME IS Eminem
- 109 NOBODY Keith Sweat
- 110 I DO (CHERISH YOU) 98°
- 111 BOOM, BOOM, BOOM, BOOM!! Vengaboys
- 112 DA' DIP Freak Nasty
- 113 WATERFALLS TLC
- 114 EVERYBODY (BACKSTREET'S BACK) Backstreet Boys
- 115 LOVE LIKE THIS Faith Evans
- 116 LATELY Divine
- 117 I WANT IT ALL Warren G
- 118 CUPID 112
- 119 HARDEST THING 98°
- 120 BABY GOT BACK Sir Mix-A-Lot
- 121 FREAK ME Silk
- 122 THAT'S THE WAY IT IS Celine Dion
- 123 RUFF RYDERS' ANTHEM DMX
- 124 HOW DO U WANT IT 2Pac
- 125 BABY BABY BABY TLC
- 126 WHAT YOU WANT Mase
- 127 ALL I HAVE TO GIVE Backstreet Boys
- 128 THE HUMPTY DANCE Digital Underground
- 129 LOUNGIN' LL Cool J
- 130 BELIEVE Cher
- 131 WHAT'S MY NAME DMX
- 132 NOT TONIGHT Lil' Kim
- 133 HEARTBREAK HOTEL Whitney Houston Feat. Faith Evans & Kelly Price
- 134 U KNOW WHAT'S UP Donell Jones
- 135 LET ME CLEAR MY THROAT DJ Kool
- 136 IT TAKES TWO Rob Base & D.J. E-Z Rock
- 137 KEEP IT REAL Timbaland
- 138 SAY IT Voices of Theory
- 139 FREAKS OF THE INDUSTRY Digital Underground
- 140 ONE MORE CHANCE The Notorious B.I.G.
- 141 LARGER THAN LIFE Backstreet Boys
- 142 KNOCKIN' DA BOOTS H-Town
- 143 LOVE YOU DOWN Inoj
- 144 WHAT ABOUT US Total

- 145 I BELONG TO YOU (EVERY TIME I SEE YOUR FACE) Rome
- 146 IN MY BED Dru Hill
- 147 RHYTHM DIVINE Enrique Iglesias
- 148 WE TRYING TO STAY ALIVE Wyckel Jean Feat. Refugee Allstars
- 149 SUMMER GIRLS LFO
- 150 THE POWER Snap
- 151 B-PLEASE Snoop Dogg Feat. Xzibit & Nate Dogg
- 152 THA CROSSROADS Bone Thugs-N-Harmony
- 153 PLAYERS HOLIDAY T.W.D.Y.
- 154 SCARRED Luke
- 155 WHEN I HEAR MUSIC Debbie Deb
- 156 WHAT YA WANT Eve & Nokio
- 157 READY OR NOT Fugees
- 158 NUTHIN' BUT A "G" THANG Dr. Dre
- 159 NO, NO, NO Destiny's Child
- 160 LUV 2 LUV U Timbaland & Magoo
- 161 BOOMBASTIC Shaggy
- 162 AIN'T NO FUN Snoop Dogg
- 163 DITTY Paperboy
- 164 PUSH IT Salt-N-Pepa
- 165 TELL ME Groove Theory
- 166 ALWAYS BE MY BABY Mariah Carey
- 167 SHOOP Salt-N-Pepa
- 168 JAMBOREE Naughty By Nature
- 169 I'LL NEVER BREAK YOUR HEART Backstreet Boys
- 170 I WANNA BE DOWN Brandy
- 171 BUMP N' GRIND R. Kelly
- 172 I GET AROUND 2Pac
- 173 SOMETIMES Britney Spears
- 174 I WANT YOU BACK 'N Sync
- 175 PUT YOUR HANDS WHERE MY EYES COULD SEE Busta Rhymes
- 176 KNOCKIN' BOOTS Candyman
- 177 TEARIN' UP MY HEART 'N Sync
- 178 I NEED LOVE LL Cool J
- 179 EVERYONE FALLS IN LOVE Tanto Metro & Devonte
- 180 FANTASY Mariah Carey
- 181 RED LIGHT SPECIAL TLC
- 182 EVERYTHING IS EVERYTHING Lauryn Hill
- 183 TOOTSEE ROLL 69 Boyz
- 184 ANYTHING Jay-Z
- 185 HIP HOP HOORAY Naughty By Nature
- 186 WILD THING Tone Loc
- 187 SHOW ME LOVE Robyn
- 188 DREAMING OF YOU Selena
- 189 ROMEO AND JULIET Sylk-E. Fine Feat. Chill
- 190 O.P.P. Naughty By Nature
- 191 FEEL SO GOOD Mase
- 192 WEAK SWV
- 193 IF I RULED THE WORLD NAS
- 194 THE FIRST NIGHT Monica
- 195 TAKE ME IN YOUR ARMS Lil' Suzy
- 196 WHO AM I Beenie Man
- 197 DON'T LET GO (LOVE) En Vogue
- 198 REAL LOVE Mary J. Blige
- 199 SWING MY WAY K.P. & Envyi
- 200 HE'S MINE MoKenstef

TOP 200 CROSSOVER GOLD & RECURRENTS



- 1 SAY MY NAME Destiny's Child
- 2 MARIA MARIA Santana Feat. The Product G&B
- 3 HOT BOYZ Missy "Misdemeanor" Elliott
- 4 BACK THAT THANG UP Juvenile
- 5 WHERE MY GIRLS AT? 702
- 6 GET IT ON TONITE Montell Jordan
- 7 I NEED A HOT GIRL Hot Boys
- 8 BRING IT ALL TO ME Blaque
- 9 U KNOW WHAT'S UP Dorell Jones
- 10 LEFT, RIGHT, LEFT Drama
- 11 HE CAN'T LOVE U Jagged Edge
- 12 808 Blaque
- 13 CAN I GET A... Jay-Z Feat. Armi (Of Major Coinz) & Ja
- 14 LOVE IS BLIND Eve Feat. Faith Evans
- 15 ANYWHERE 112
- 16 BLING BLING B.G.
- 17 VIVRANT THING Q-Tip
- 18 BACK AT ONE Brian McKnight
- 19 UNTITLED (HOW DOES IT FEEL) D'Angelo
- 20 BILLS, BILLS, BILLS Destiny's Child
- 21 GOT YOUR MONEY Ol' Dirty Bastard Feat. Kelis
- 22 NO SCRUBS TLC
- 23 G'D UP Snoop Dogg Presents Tha Eastsidaz
- 24 BUG A BOO Destiny's Child
- 25 GOT TO GET IT Sisqó Feat. Mike & Hot
- 26 TOO CLOSE Next
- 27 GOTTA MAN Eve
- 28 RYDE OR DIE CHICK Lox
- 29 THA BLOCK IS HOT Lil' Wayne
- 30 SO ANXIOUS Ginuwine
- 31 HOW DEEP IS YOUR LOVE Dru Hill Feat. Redman
- 32 HEARTBREAKER Mariah Carey Feat. Jay-Z
- 33 WANNA BE A BALLER Lil' Troy
- 34 NO MONEY NO PROBLEMS The Notorious B.I.G.
- 35 WHAT A GIRL WANTS Christina Aguilera
- 36 DOO WOP (THAT THING) Lauryn Hill
- 37 STILL NOT A PLAYER Big Punisher Feat. Joe
- 38 SUMMERTIME DJ Jazzy Jeff & the Fresh Prince
- 39 ARE YOU THAT SOMEBODY? Aaliyah
- 40 NONE OF UR FRIENDS BUSINESS Ginuwine
- 41 BABY DON'T CRY (KEEP YOUR HEAD UP II) 2Pac Feat. Outlawz
- 42 TURN YOUR LIGHTS DOWN LOW Lauryn Hill & Bob Marley
- 43 GET GONE Ideal
- 44 HYPNOTIZE The Notorious B.I.G.
- 45 WHAT'S MY NAME DMX
- 46 EX-FACTOR Lauryn Hill
- 47 NO MORE RAIN (IN THIS CLOUD) Angie Stone
- 48 N 2 GETHER NOW Limp Bizkit Feat. Method Man

- 49 SPEND MY LIFE WITH YOU Eric Benet Feat. Tamia
- 50 ONLY YOU 112
- 51 WHAT YOU WANT Eve & Nokie
- 52 YOU MAKE ME WANNA Usher
- 53 BEAUTY Dru Hill
- 54 IN MY BED Dru Hill
- 55 ROSA PARKS OutKast
- 56 GENIE IN A BOTTLE Christina Aguilera
- 57 FORTUNATE Maxwell
- 58 WE CAN'T BE FRIENDS Deborah Cox With R.L.
- 59 SWEET LADY Tyrese
- 60 RESURRECTION (PAPER PAPER) Bone Thugs-N-Harmony
- 61 QUIET STORM Mobb Deep
- 62 BIG POPPA The Notorious B.I.G.
- 63 SATISFY YOU Puff Daddy Feat. R. Kelly
- 64 STILL D.R.E. Dr. Dre
- 65 ONE MORE CHANCE The Notorious B.I.G.
- 66 JIGGA MY NIGGA Jay-Z
- 67 PUT YOUR HANDS WHERE MY EYES COULD SEE Busta Rhymes
- 68 IT'S GONNA RAIN Kelly Price
- 69 B-PLEASE Snoop Dogg Feat. Xzibit & Nate Dogg
- 70 ALL MY LIFE K-Ci & JoJo
- 71 HOW DO U WANT IT 2Pac
- 72 I GOT 5 ON IT Luniz
- 73 KILLING ME SOFTLY Fugees
- 74 DA ROCKWILDER Method Man & Redman
- 75 DO IT AGAIN (PUT YA HANDS UP) Jay-Z Feat. Beanie Sigel & Armi
- 76 THE BOY IS MINE Brandy & Monica
- 77 HAPPILY EVER AFTER Case
- 78 BREATHE & STOP Q-Tip
- 79 PONY Ginuwine
- 80 MY LOVE IS YOUR LOVE Whitney Houston
- 81 RUFF RYDERS' ANTHEM DMX
- 82 WHAT'S SO DIFFERENT Ginuwine
- 83 NEVER GONNA LET YOU GO Faith Evans
- 84 YOU Jesse Powell
- 85 LOVE LIKE THIS Faith Evans
- 86 YOU CAN DO IT Ice Cube
- 87 DEEP INSIDE Mary J. Blige
- 88 ALL NIGHT LONG Faith Evans
- 89 CALIFORNIA LOVE 2Pac
- 90 TELL ME IT'S REAL K-Ci & JoJo
- 91 4,5,6 Sole Feat. JT Money & Kandi
- 92 MR. TOO DAMN GOOD Gerald Levert
- 93 ANYTIME Brian McKnight
- 94 STAY THE NIGHT IMX
- 95 WHAT ABOUT US Total
- 96 HOLLA HOLLA Ja Rule

- 97 NOT TONIGHT Lil' Kim
- 98 TOUCH IT Monifah
- 99 ANYTHING Jay-Z
- 100 I'LL BE THERE FOR YOU Method Man Feat. Mary J. Blige
- 101 GHETTO SUPASTAR (THAT IS WHAT YOU ARE) Pras Michel
- 102 NANN Trick Daddy Feat. Trina
- 103 NO MO' PLAY IN G.A. Pastor Troy
- 104 GET MONEY Junior M.A.F.I.A.
- 105 NICE & SLOW Usher
- 106 WHAT'S IT GONNA BE Busta Rhymes Feat. Janet
- 107 THE RAIN (SUPA DUPA FLY) Missy "Misdemeanor" Elliott
- 108 HEARTBREAK HOTEL Whitney Houston Feat. Faith Evans & Kelly Price
- 109 IF I RULED THE WORLD Nas
- 110 CHANGES 2Pac
- 111 85 Youngbloodz
- 112 U UNDERSTAND Juvenile
- 113 CAN'T TAKE MY EYES OFF OF YOU Lauryn Hill
- 114 FREAK ME Silk
- 115 KITTY KITTY 69 Boyz
- 116 THE HUMPTY DANCE Digital Underground
- 117 WHEN A WOMAN'S FED UP R. Kelly
- 118 NUTHIN' BUT A "G" THANG Dr. Dre
- 119 CREEP TLC
- 120 WHO DAT JT Money Feat. Sole
- 121 CUPID 112
- 122 I WANT IT ALL Warren G
- 123 CAN'T STAY Dave Hollister
- 124 CAN'T YOU SEE Total
- 125 I GET AROUND 2Pac
- 126 THANK GOD I FOUND YOU Mariah Carey
- 127 MAKE IT HOT Nicole
- 128 DOWN BOTTOM Drag-On & Juvenile
- 129 BUMP N' GRIND R. Kelly
- 130 IT'S ALL ABOUT THE BENJAMINS Puff Daddy & the Family
- 131 WHAT YOU WANT Mase
- 132 THEY DON'T KNOW Jon B.
- 133 SILLY HO TLC
- 134 NO, NO, NO Destiny's Child
- 135 CRUSH ON YOU Lil' Kim
- 136 DOIN' IT LL Cool J
- 137 DON'T LEAVE ME BLACKstreet
- 138 HAVE YOU EVER? Brandy
- 139 TWISTED Keith Sweat
- 140 LOUNGIN' LL Cool J
- 141 MEETING IN MY BEDROOM Silk
- 142 REAL LOVE Mary J. Blige
- 143 ONE IN A MILLION Aaliyah
- 144 READY OR NOT Fugees

- 145 KEEP YA HEAD UP 2Pac
- 146 HOME ALONE R. Kelly Feat. Keith Murray
- 147 NO DIGGITY BLACKstreet
- 148 IF YOU (LOVIN' ME) Silk
- 149 THIS IS HOW WE DO IT Montell Jordan
- 150 GOTTA BE Jagged Edge
- 151 HOW'S IT GOIN' DOWN DMX
- 152 BABY-BABY-BABY TLC
- 153 THE BEST MAN I CAN BE Ginuwine, R.L., Tyrese, Case
- 154 LOVE YOU LIKE I DID 112
- 155 COME & TALK TO ME Jodeci
- 156 WAITING FOR TONIGHT Jennifer Lopez
- 157 LET ME CLEAR MY THROAT DJ Kool
- 158 THA CROSSROADS Bone Thugs-N-Harmony
- 159 NOBODY Keith Sweat
- 160 NOBODY'S SUPPOSED TO BE HERE Deborah Cox
- 161 MY BOO Ghost Town DJ's
- 162 LET'S TALK ABOUT SEX Salt-N-Pepa
- 163 GET RICH TO THIS Goodie Mob
- 164 THE FIRST NIGHT Monica
- 165 I'LL BE MISSING YOU Puff Daddy & Faith Evans Feat. 112
- 166 TELL ME Groove Theory
- 167 ANGEL OF MINE Monica
- 168 HA Juvenile
- 169 MY BODDY L.S.G.
- 170 CHILDREN'S STORY Slick Rick
- 171 AINT NO FUN Snoop Dogg
- 172 JIGGA WHAT Jay-Z
- 173 MONEY AIN'T A THANG Jermaine Dupri / Jay-Z
- 174 I WANNA BE DOWN Brandy
- 175 I BELONG TO YOU (EVERYTIME I SEE YOUR FACE) Rame
- 176 DEAR MAMA 2Pac
- 177 KNOCKIN' DA BOOTS H-Town
- 178 BEFORE I LET YOU GO BLACKstreet
- 179 EVERYONE FALLS IN LOVE Tanto Metro & Devonte
- 180 GIN AND JUICE Snoop Dogg
- 181 KEEP IT REAL Timbaland Feat. Ginuwine
- 182 MY WAY Usher
- 183 IF YOU HAD MY LOVE Jennifer Lopez
- 184 24/7 Kevon Edmonds
- 185 ALL N MY GRILL Missy "Misdemeanor" Elliott
- 186 JUICY The Notorious B.I.G.
- 187 PLAYERS ANTHEM Junior M.A.F.I.A.
- 188 LUV 2 LUV U Timbaland & Magoo
- 189 FREAKS OF THE INDUSTRY Digital Underground
- 190 MOVIN' ON MYA
- 191 WEAK SWV
- 192 ALL THAT I CAN SAY Mary J. Blige
- 193 DID YOU EVER THINK? R. Kelly
- 194 IT AIN'T MY FAULT Silk the Shocker Feat. Mystikal
- 195 THESE ARE THE TIMES Dru Hill
- 196 BETWEEN THE SHEETS Isley Brothers
- 197 TOUCH ME, TEASE ME Case
- 198 I CAN LOVE YOU Mary J. Blige
- 199 GIRLS' BEST FRIEND Jay-Z
- 200 FADED PICTURES Case & Joe

MAINSTREAM TOP 40

TOP 30 SONGS

- 1 BYE BYE BYE 'N Sync (JIVE)
- 2 I KNEW I LOVED YOU Savage Garden (COLUMBIA)
- 3 WHAT A GIRL WANTS Christina Aguilera (RCA)
- 4 SMOOTH Santana Featuring Rob Thomas (ARISTA)
- 5 EVERYTHING YOU WANT Vertical Horizon (RCA)
- 6 SHOW ME THE MEANING OF BEING LONELY Backstreet Boys (JIVE)
- 7 BRING IT ALL TO ME Blaque (TRACK MASTERS/COLUMBIA)
- 8 THAT'S THE WAY IT IS Celine Dion (550 MUSIC/550-WORK)
- 9 BLUE (DA BA DEE) Eiffel 65 (REPUBLIC/UNIVERSAL)
- 10 I TRY Macy Gray (EPIC)
- 11 MARIA MARIA Santana Featuring The Product G&B (ARISTA)
- 12 BACK AT ONE Brian McKnight (MOTOWN/UNIVERSAL)
- 13 IT FEELS SO GOOD Sonique (FARM CLUB.COM/REPUBLIC/UNIVERSAL)
- 14 THEN THE MORNING COMES Smash Mouth (INTERSCOPE)

- 15 SAY MY NAME Destiny's Child (COLUMBIA)
- 16 NEVER LET YOU GO Third Eye Blind (ELEKTRA/EEG)
- 17 ONLY GOD KNOWS WHY Kid Rock (TOP DOG/LAVA/ATLANTIC)
- 18 ALL THE SMALL THINGS Blink-182 (MCA)
- 19 BREATHE Faith Hill (WARNER BROS.)
- 20 HIGHER Creed (WIND-UP)
- 21 AMAZED Lonestar (BNA)
- 22 I NEED TO KNOW Marc Anthony (COLUMBIA)
- 23 WAITING FOR TONIGHT Jennifer Lopez (WORK/550-WORK)
- 24 MY LOVE IS YOUR LOVE Whitney Houston (ARISTA)
- 25 BE WITH YOU Enrique Iglesias (INTERSCOPE)
- 26 FALLS APART Sugar Ray (LAVA/ATLANTIC)
- 27 THONG SONG Sisqó (DRAGON/DEF SOUL/IDJMG)
- 28 OOPS! ... I DID IT AGAIN Britney Spears (JIVE)
- 29 MEET VIRGINIA Train (AWARE/COLUMBIA)
- 30 I TURN TO YOU Christina Aguilera (RCA)

TOP 10 ARTISTS



- 1 CHRISTINA AGUILERA (3) (RCA)
- 2 'N SYNC (2) (JIVE)
- 3 SAVAGE GARDEN (2) (COLUMBIA)
- 4 BACKSTREET BOYS (3) (JIVE)
- 5 SANTANA (2) (ARISTA)
- 6 MARC ANTHONY (2) (COLUMBIA)
- 7 VERTICAL HORIZON (1) (RCA)
- 8 BRITNEY SPEARS (3) (JIVE)
- 9 BLAQUE (2) (TRACK MASTERS/COLUMBIA)
- 10 EIFFEL 65 (2) (REPUBLIC/UNIVERSAL)

TOP 10 LABELS



- 1 COLUMBIA (16)
- 2 JIVE (9)
- 3 ARISTA (11)
- 4 RCA (7)
- 5 UNIVERSAL (10)
- 6 INTERSCOPE (11)
- 7 550-WORK (7)
- 8 ATLANTIC (5)
- 9 WARNER BROS. (6)
- 10 EEG (5)

RHYTHMIC TOP 40

TOP 30 SONGS

- 1 SAY MY NAME Destiny's Child (COLUMBIA)
- 2 THONG SONG Sisqó (DRAGON/DEF SOUL/IDJMG)
- 3 WHAT A GIRL WANTS Christina Aguilera (RCA)
- 4 BYE BYE BYE 'N Sync (JIVE)
- 5 FORGOT ABOUT DRE Dr. Dre/F. Eminem (AFTERMATH/INTERSCOPE)
- 6 BRING IT ALL TO ME Blaque (TRACK MASTERS/COLUMBIA)
- 7 THERE YOU GO Pink (LAFACE/ARISTA)
- 8 I WANNA KNOW Joe (JIVE)
- 9 MARIA MARIA Santana Featuring The Product G&B (ARISTA)
- 10 TRY AGAIN Aaliyah (BLACKGROUND/VIRGIN)
- 11 GET IT ON TONITE Montell Jordan (DEF SOUL/IDJMG)
- 12 GOT YOUR MONEY Ol' Dirty Bastard Featuring Kelis (ELEKTRA/EEG)
- 13 HOT BOYZ Missy "Misdemeanor" Elliott (THE GOLD MIND/EASTWEST/EEG)
- 14 IT FEELS SO GOOD Sonique (FARM CLUB.COM/REPUBLIC/UNIVERSAL)

- 15 SATISFY YOU Puff Daddy Featuring R. Kelly (BAD BOY/ARISTA)
- 16 BACK THAT THANG UP Juvenile (CASH MONEY/UNIVERSAL)
- 17 JUMPIN', JUMPIN' Destiny's Child (COLUMBIA)
- 18 BACK AT ONE Brian McKnight (MOTOWN)
- 19 BLUE (DA BA DEE) Eiffel 65 (REPUBLIC/UNIVERSAL)
- 20 I KNEW I LOVED YOU Savage Garden (COLUMBIA)
- 21 PARTY UP (UP IN HERE) DMX (RUFF RYDERS/DEF JAM/IDJMG)
- 22 SHOW ME THE MEANING OF BEING LONELY Backstreet Boys (JIVE)
- 23 THE REAL SLIM SHADY Eminem (WEB/AFTERMATH/INTERSCOPE)
- 24 THANK GOD I FOUND YOU Mariah Carey (COLUMBIA)
- 25 U DON'T LOVE ME Kumbia Kings Featuring A.B. Quintanilla (EMI LATIN/CAPITOL)
- 26 HE WASN'T MAN ENOUGH Toni Braxton (LAFACE/ARISTA)
- 27 STAY THE NIGHT IMx (MCA)
- 28 BIG PIMPIN' Jay-Z Featuring UGK (ROC-A-FELLA/DEF JAM/IDJMG)
- 29 N 2 GETHER NOW Limp Bizkit Featuring Method Man (RUFF/INTERSCOPE)
- 30 TURN YOUR LIGHTS DOWN LOW Lauryn Hill & Bob Marley (COLUMBIA/UNIVERSAL)

TOP 10 ARTISTS



- 1 DESTINY'S CHILD (4) (COLUMBIA)
- 2 CHRISTINA AGUILERA (3) (RCA)
- 3 SISQO (2) (DRAGON/DEF SOUL/IDJMG)
- 4 'N SYNC (3) (JIVE)
- 5 BLAQUE (2) (TRACK MASTERS/COLUMBIA)
- 6 AALIYAH (1) (BLACKGROUND/VIRGIN) (1) (BLACKGROUND/PRIORITY)
- 7 JOE (1) (JIVE) (1) (COLUMBIA)
- 8 DR. DRE (3) (AFTERMATH/INTERSCOPE)
- 9 PINK (1) (LAFACE/ARISTA)
- 10 MONTELL JORDAN (2) (DEF SOUL/IDJMG)

TOP 10 LABELS



- 1 COLUMBIA (20)
- 2 ARISTA (12)
- 3 INTERSCOPE (12)
- 4 IDJMG (10)
- 5 JIVE (10)
- 6 UNIVERSAL (13)
- 7 RCA (6)
- 8 EEG (5)
- 9 MOTOWN (2)
- 10 VIRGIN (2)

CROSSOVER

TOP 30 SONGS

- 1 THONG SONG Sisqó (DRAGON/DEF SOUL/IDJMG)
- 2 I WANNA KNOW Joe (JIVE)
- 3 SAY MY NAME Destiny's Child (COLUMBIA)
- 4 HOT BOYZ Missy "Misdemeanor" Elliott (THE GOLD MIND/EASTWEST/EEG)
- 5 FORGOT ABOUT DRE Dr. Dre/F. Eminem (AFTERMATH/INTERSCOPE)
- 6 GET IT ON TONITE Montell Jordan (DEF SOUL/IDJMG)
- 7 TRY AGAIN Aaliyah (BLACKGROUND/VIRGIN)
- 8 PARTY UP (UP IN HERE) DMX (RUFF RYDERS/DEF JAM/IDJMG)
- 9 I DON'T WANNA Aaliyah (BLACKGROUND/PRIORITY)
- 10 LOVE IS BLIND Eve Featuring Faith Evans (RUFF RYDERS/INTERSCOPE)
- 11 BRING IT ALL TO ME Blaque (TRACK MASTERS/COLUMBIA)
- 12 U KNOW WHAT'S UP Donell Jones (UNTOUCHABLES/LAFACE/ARISTA)
- 13 GOT YOUR MONEY Ol' Dirty Bastard Featuring Kelis (ELEKTRA/EEG)
- 14 BIG PIMPIN' Jay-Z Featuring UGK (ROC-A-FELLA/DEF JAM/IDJMG)

- 15 BACK THAT THANG UP Juvenile (CASH MONEY/UNIVERSAL)
- 16 WHOA! Black Rob (BAD BOY/ARISTA)
- 17 GOT TO GET IT Sisqó / Make It Hot (DRAGON/DEF SOUL/IDJMG)
- 18 THAT'S WHAT I'M LOOKING FOR Da Brat (SO SO DEF/COLUMBIA)
- 19 UNTITLED (HOW DOES IT FEEL) D'Angelo (CHEEBA SOUND/VIRGIN)
- 20 MARIA MARIA Santana Featuring The Product G&B (ARISTA)
- 21 HE WASN'T MAN ENOUGH Toni Braxton (LAFACE/ARISTA)
- 22 NONE OF UR FRIENDS BUSINESS Ginuwine (550 MUSIC/EPIC)
- 23 I WISH Carl Thomas (BAD BOY/ARISTA)
- 24 THANK GOD I FOUND YOU Mariah Carey (COLUMBIA)
- 25 I NEED A HOT GIRL Hot Boys (CASH MONEY/UNIVERSAL)
- 26 BACK AT ONE Brian McKnight (MOTOWN)
- 27 SATISFY YOU Puff Daddy Featuring R. Kelly (BAD BOY/ARISTA)
- 28 THERE YOU GO Pink (LAFACE/ARISTA)
- 29 BEST OF ME Mya Featuring JadaLiss (UNIVERSITY/INTERSCOPE)
- 30 HE CAN'T LOVE U Jagged Edge (SO SO DEF/COLUMBIA)

TOP 10 ARTISTS



- 1 SISQO (3) (DRAGON/DEF SOUL/IDJMG)
- 2 AALIYAH (2) (BLACKGROUND/VIRGIN) (1) (BLACKGROUND/PRIORITY)
- 3 DESTINY'S CHILD (3) (COLUMBIA)
- 4 JOE (2) (JIVE) (1) (COLUMBIA)
- 5 DMX (2) (RUFF RYDERS/DEF JAM/IDJMG) (1) (BLACKGROUND/VIRGIN)
- 6 DONELL JONES (2) (UNTOUCHABLES/LAFACE/ARISTA) (1) (LOUD/COLUMBIA)
- 7 DR. DRE (3) (AFTERMATH/INTERSCOPE)
- 8 MONTELL JORDAN (2) (DEF SOUL/IDJMG)
- 9 EVE (3) (RUFF RYDERS/INTERSCOPE) (1) (THE GOLD MIND/EASTWEST/EEG)
- 10 JAY-Z (3) (ROC-A-FELLA/DEF JAM/IDJMG) (1) (COLUMBIA) (1) (EPIC)

TOP 10 LABELS



- 1 COLUMBIA (20)
- 2 IDJMG (14)
- 3 ARISTA (17)
- 4 INTERSCOPE (10)
- 5 UNIVERSAL (10)
- 6 EEG (5)
- 7 JIVE (3)
- 8 VIRGIN (5)
- 9 PRIORITY (5)
- 10 MCA (6)

ADULT TOP 40

TOP 30 SONGS

- 1 SMOOTH Santana Featuring Rob Thomas (ARISTA)
- 2 THEN THE MORNING COMES Smash Mouth (INTERSCOPE)
- 3 MEET VIRGINIA Train (AWARE/COLUMBIA)
- 4 EVERYTHING YOU WANT Vertical Horizon (RCA)
- 5 NEVER LET YOU GO Third Eye Blind (ELEKTRA/EEG)
- 6 BLACK BALLOON Goo Goo Dolls (WARNER BROS.)
- 7 I TRY Macy Gray (EPIC)
- 8 BREATHE Faith Hill (WARNER BROS.)
- 9 I KNEW I LOVED YOU Savage Garden (COLUMBIA)
- 10 I NEED TO KNOW Marc Anthony (COLUMBIA)
- 11 THAT'S THE WAY IT IS Celine Dion (550 MUSIC/550-WORK)
- 12 HANGIN' AROUND Counting Crows (DGC/INTERSCOPE)
- 13 SOMEDAY Sugar Ray (LAVA/ATLANTIC)
- 14 AMAZED Lonestar (BNA)

- 15 TAKE A PICTURE Filter (REPRISE)
- 16 OUT OF MY HEAD Fastball (HOLLYWOOD)
- 17 SHE'S SO HIGH Tal Bachman (COLUMBIA)
- 18 BRAND NEW DAY Sting (A&M/INTERSCOPE)
- 19 TELLING STORIES Tracy Chapman (ELEKTRA/EEG)
- 20 L.A. SONG Beth Hart (143/LAVA/ATLANTIC)
- 21 LEARN TO FLY Foo Fighters (ROSWELL/RCA)
- 22 FALLS APART Sugar Ray (LAVA/ATLANTIC)
- 23 HIGHER Creed (WIND-UP)
- 24 THE GREAT BEYOND R.E.M. (WARNER BROS.)
- 25 SHOW ME THE MEANING OF BEING LONELY Backstreet Boys (JIVE)
- 26 STEAL MY SUNSHINE Len (WORK/550-WORK)
- 27 BROADWAY Goo Goo Dolls (WARNER BROS.)
- 28 OTHERSIDE Red Hot Chili Peppers (WARNER BROS.)
- 29 I BELONG TO YOU Lenny Kravitz (VIRGIN)
- 30 BENT matchbox twenty (LAVA/ATLANTIC)

TOP 10 ARTISTS



- 1 SMASH MOUTH (2) (INTERSCOPE)
- 2 GOD GOO DOLLS (3) (WARNER BROS.)
- 3 SANTANA (2) (ARISTA)
- 4 TRAIN (2) (AWARE/COLUMBIA)
- 5 VERTICAL HORIZON (1) (RCA)
- 6 SUGAR RAY (2) (LAVA/ATLANTIC)
- 7 SAVAGE GARDEN (2) (COLUMBIA)
- 8 MARC ANTHONY (2) (COLUMBIA)
- 9 THIRD EYE BLIND (1) (ELEKTRA/EEG)
- 10 MACY GRAY (1) (EPIC)

TOP 10 LABELS



- 1 COLUMBIA (10)
- 2 WARNER BROS. (10)
- 3 INTERSCOPE (9)
- 4 ARISTA (6)
- 5 ATLANTIC (7)
- 6 RCA (10)
- 7 EEG (5)
- 8 550-WORK (3)
- 9 EPIC (4)
- 10 HOLLYWOOD (3)

ADULT CONTEMPORARY

TOP 30 SONGS

- 1 I KNEW I LOVED YOU Savage Garden (COLUMBIA)
- 2 THAT'S THE WAY IT IS Celine Dion (550 MUSIC/550-WORK)
- 3 AMAZED Lonestar (BNA)
- 4 YOU'LL BE IN MY HEART Phil Collins (WALT DISNEY/HOLLYWOOD)
- 5 BACK AT ONE Brian McKnight (MOTOWN/UNIVERSAL)
- 6 BREATHE Faith Hill (WARNER BROS.)
- 7 I DO (CHERISH YOU) 98° (UNIVERSAL)
- 8 I WANT IT THAT WAY Backstreet Boys (JIVE)
- 9 SHOW ME THE MEANING OF BEING LONELY Backstreet Boys (JIVE)
- 10 MUSIC OF MY HEART 'N Sync & Gloria Estefan (MIRAMAX/EPIC)
- 11 I COULD NOT ASK FOR MORE Edwin McCain (LAVA/ATLANTIC)
- 12 I WILL REMEMBER YOU (LIVE) Sarah McLachlan (ARISTA)
- 13 SOMEDAY OUT OF THE BLUE Elton John (DREAMWORKS)
- 14 SMOOTH Santana Featuring Rob Thomas (ARISTA)

- 15 SHE'S ALL I EVER HAD Ricky Martin (C2)
- 16 YOU SANG TO ME Marc Anthony (COLUMBIA)
- 17 ANGEL Sarah McLachlan (WARNER SUNSET/REPRISE)
- 18 TRULY MADLY DEEPLY Savage Garden (COLUMBIA)
- 19 KISS ME Sixpence None The Richer (SOUND/COLUMBIA)
- 20 STRANGERS LIKE ME Phil Collins (WALT DISNEY/HOLLYWOOD)
- 21 ANGELS Robbie Williams (CAPITOL)
- 22 I NEED YOU LeAnn Rimes (SPARROW/CAPITOL/CURB)
- 23 THE HARDEST THING 98° (UNIVERSAL)
- 24 CRASH AND BURN Savage Garden (COLUMBIA)
- 25 MAN! I FEEL LIKE A WOMAN! S'ntania Twain (MERCURY/IDJMG)
- 26 THERE SHE GOES Sixpence None The Richer (SOUND/ELEKTRA/EEG)
- 27 I NEED TO KNOW Marc Anthony (COLUMBIA)
- 28 TAKING YOU HOME Don Henley (WARNER BROS.)
- 29 I WANT YOU TO NEED ME Celine Dion (550 MUSIC/550-WORK)
- 30 I LEARNED FROM THE BEST Whitney Houston (ARISTA)

TOP 10 ARTISTS



- 1 SAVAGE GARDEN (3) (COLUMBIA)
- 2 BACKSTREET BOYS (2) (JIVE)
- 3 CELINE DION (2) (550 MUSIC/550-WORK)
- 4 PHIL COLLINS (2) (WALT DISNEY/HOLLYWOOD)
- 5 LONESTAR (1) (BNA)
- 6 98° (3) (UNIVERSAL)
- 7 SARAH MCLACHLAN (1) (ARISTA) (1) (WARNER SUNSET/REPRISE)
- 8 BRIAN MCKNIGHT (1) (MOTOWN/UNIVERSAL)
- 9 FAITH HILL (1) (WARNER BROS.)
- 10 MARC ANTHONY (2) (COLUMBIA)

TOP 10 LABELS



- 1 COLUMBIA (14)
- 2 UNIVERSAL (4)
- 3 JIVE (5)
- 4 ARISTA (6)
- 5 550-WORK (2)
- 6 HOLLYWOOD (2)
- 7 WARNER BROS. (4)
- 8 BNA (1)
- 9 EPIC (3)
- 10 ATLANTIC (3)

Last year in Miami we partied like it was 1999
at our best attended conference ever. . .

This year you can wake up in the city that never sleeps!

Billboard ^{AIRPLAY} RADiO Monitor
seminar 2000
NEW YORK CITY



The issues have never been more compelling:
consolidation, Internet radio, digital rights,
and new revenue pressures.

Meet the players who are re-writing
the rules and attend the award show
that honors the best of the best.

October 5-7 • New York Hilton

Michele Quigley 646.654.4660
www.billboard.com/events/radio

Give us a call, we'll get back to you in a New York-minute!

NY Hilton
212.586.7000

room rate \$259
plus off September 14th
Cancellations made after the
cut-off date will be charged first
and last night's room deposit

REGISTER TODAY!!! Mail to Michele Jacangelo, Billboard, 770 Broadway, 6th, NY, NY 10003, or fax to: 646.654.4674
Make check payable to Billboard. Confirmations may be faxed or mailed. Please allow 10 business days. No phone calls please.

\$450 Early Bird: **EXTINED TO AUG 1** • \$499 Pre-Registration: received between Aug 1 - Sept 1 • \$575 Full Registration: after Sept 1 and walk up

\$199 RADIO STATION EMPLOYEES ONLY

FREE REGISTRATION FOR RADIO STATION NOMINEES

First Name: _____ Last Name: _____ Title: _____ Company: _____

Address: _____ City: _____ State: _____ Zip: _____ Phone: _____ Fax: _____ E-mail: _____

Paying by: check Visa/MC AMEX money order Credit Card #: _____ Exp. Date: _____ Signature: _____

(charges not valid without signature)

Cancellations must be received in writing. Cancellations received before Sept. 1 are subject to a \$150 administrative fee. No refunds will be issued after Sept 1.

World Radio History

PROMOGANDA

AN OVERVIEW OF RADIO PROMOTIONS • BY JEFF SILBERMAN

323-525-2303 • jsilberman@airplaymonitor.com

They Love Familiarity, But Hate Repetition

A funny thing happened while compiling feedback from Promoganda panelists on what type of promotions they'll be doing in the fall. It seems that their choice of fall promotion and the most-burned promotions are one and the same. For obvious reasons, the promotion directors refrained from offering specifics. Nevertheless, only 40% of them expect to be doing something new this fall, with roughly an equal number doing something they've done before, with a new twist. The remainder will do the same annual stunt.

Exactly what kind of promotions are they talking about? About 11% are planning some sort of listener-abuse extravaganza à la "Survivor." (Not as low a number as it sounds, considering how many did one recently or are doing one now.) Twice as many stations will be offering major trips or big prizes, and a third of the panelists are basing their big fall promotion on their next big station concert. Take a wild guess what's the fall promotion king: 55% of the panelists will be running a big-cash contest.

Cue the irony: Practically all Promogandists noted that they were very concerned about doing promotions that are burned with their listeners. What kind of promotions are prone to be burned this fall? A good 80% cited cash contests. "During the spring book, there were four stations in the market that [respectively] did a 'free-money phone' promotion, 'the free-money song of the day,' 'the free-money triple play,' and 'the 9, 2, and 5 free-money grab,'" says a Promogandist at a major-market cluster.

Another panelist complained about off-pushing contest requirements. "Directions such as 'If you want to win [fill in the blank],' 'Be the nth caller now,' 'Tell us why you want/should win [fill in the blank]," he says. "Anything that is too complicated is simply ignored."

Yet the old standbys hang in there, and this story illustrates why: "We did the Payroll [contest] forever, for each book, but to freshen it up, we brought in the Dollar Bill game for a while," says a country panelist. "It adds a different element than listening for your name and calling back within 30 minutes. The Dollar Bill game went great, but people did miss the Payroll, so we brought that back again. Although we were tired of the Payroll concept, the listeners weren't."

As for the other potentially burned promotion area, it's another standby: the station concert. "Nowadays, there seems to be more concerts coming around than people who live in the area," says a cluster marketing director.

NTR PROMOTION OF THE WEEK

Country WPOC Baltimore is presenting **Fan Jam 2000**. "We partnered with a local food chain that wanted to brand themselves in a new town," **Sheila Silverstein** says. "We invited them to be the official ticket outlet and used their California system [the thing that makes receipts] to produce the tickets. It worked great—it saved our listeners added fees from other ticket vendors, and the client saw increased traffic. The return on their dollar investment was well worth it."

QUICK HITS

Modern rock **WPLA** (Planet Radio) Jacksonville, Fla., staged a **Payola Weekend**. To have a request played, listeners were asked to donate \$25 to the Multiple Sclerosis Society. (There was

a different rate card for local bands and labels.) "By the end of the weekend, we raised \$11,609 for the cause," says **Tina Brandao**. "Plus, the sales department made a little cash by selling the location for the Payola Weekend headquarters, where the station broadcast live all weekend."

Despite being out of format, rhythmic top 40 **KLUC** Las Vegas gave away tickets to see **Dixie Chicks** in concert. "First, we qualified more than 50 listeners to take part in a **Pixie Sticks for Dixie Chicks** contest, where listeners had to go on a short scavenger hunt and consume a Pixie Stick," says **Vanessa Thill**. "The fastest three participants back to the station received a spot in the **Dixie Cups for Dixie Chicks**, where listeners had to drink items such as maple syrup, marinara sauce, prune juice, buttermilk, etc., to get tickets."

TOPICAL BAROMETER

TW	LW	TOPIC
1	7	Fall book promotion
2	4	"Survivor" stunts
3	2	Summer concerts
4	3	Summer movies
5	—	MTV Awards
6	—	Job fairs
7	5	Station concerts
7	—	"Millionaire" cash contests
9	—	Amusement parks
9	9	Summer Olympics

HOTTEST MOVIES: "The Perfect Storm," "What Lies Beneath," "The Kid," "Chicken Run," "X-Men"

HOTTEST CONCERTS: Dixie Chicks (country), Ricky Martin (top 40), Up In Smoke (R&B), Dave Matthews (adult), Jimmy Page/Black Crowes (rock)

The Humane Society turned the morning co-host of country **WWYZ** Hartford, Conn., into a caged animal in its first **Adopt-a-thon**. During the morning broadcast, the jock was put into a cage with dogs until a certain number were adopted. Every adopter received special certificates for toys, bedding, and food. Meanwhile, promotion director **Stephanie Hogerman** is looking to be adopted by a company in her new home of Nashville.

Top 40 **WBTI** Port Huron, Mich., gave away tickets to a **Dave Matthews Band/Ben Harper** concert by dumping a bag of Hershey's Kisses down the pants of afternoon host **Keith Allen** in downtown Port Huron on an 80-degree day. Listeners had to **Steal My Kisses** to win tickets. "Whoever came up with the almond [gold-wrapped] Kiss won," says PD **Jerry Noble**. "We could've called it 'Grab the nut and win,' but how female-friendly is that? I can say that although Ben Harper's a Virgin artist, Keith no longer is."

WGNA (Country 107.7) Albany, N.Y., rewarded school kids in the area for their hard work with **Pays for A's**. Kids who bring their report cards that have one or two A's get to spin the prize wheel once. For three or four A's, they get two spins. For five or more, they get three spins. Prizes include tickets to **Zoom Flume** Water Park, the **Catskill Game Farm**, gift certificates for the **Party Warehouse**, and footballs. **Dick Stark** made the grade on this one.

Want to participate? E-mail your best promotions to jsilberman@airplaymonitor.com.

PROMOGANDA HONOR ROLL

Diana Ades, CBS/WNKS Charlotte, N.C. • Dan Bowen, WSTR Atlanta • Diana Buckmann, KEY Minneapolis • Tina L. Brandao, Clear Channel Jacksonville, Fla. • Steve Burgess, WYRK Buffalo, N.Y. • Melissa Burrell, KHAS Dallas • Scott Colebrook, WKRQ Cincinnati • Loren Condron, KEGL/KDMX Dallas • Mike Calotta, WQYK Tampa, Fla. • Dave Demee, WYVA Orlando, Fla. • Garret Doll, KYGO Denver • Camie Dunbar, Clear Channel Miami • Katie Eyerly, KMEI San Francisco • Lisa Fields, WMC/WHL Greenville, S.C. • Vicki Fiorelli, KNX/KESZ Phoenix • Andrew Fleming, WLD Tampa, Fla. • Von Freeman, KHLS Los Angeles • Greg Frey, KSON San Diego • Jason Gani, WJWZ Greenville, S.C. • Irish Gillis, WYKS-FM Boston • Michael Godfrey, CKIK Calgary, Alberta • Kelly Gross, WPLY Philadelphia • Jay Holloway, WJTI Chattanooga, Tenn. • Carly Johnston, KXTE Las Vegas • Simone Jones, WLS Philadelphia • Tristano Korion, CBS Hartford, Conn. • Kim Leeds, KFMB-FM San Diego • Larry Lux, WJLB Detroit • Jennifer Markham Wynne, AMSB Las Vegas • Julie Maxwell, WNDV Detroit • Jane Monzures, KFDJ Phoenix • Dianna Obermeyer, KPWR Los Angeles • Mike Oliviero, WXTB Tampa, Fla. • Mike Paterson, KHFI Austin, Texas • Marida Pettigrew, KZLA Los Angeles • Stephanie Ringer, WKSE Buffalo, N.Y. • Jim Sheehan, KSJO San Francisco • Sheila Silverstein, WPOC Baltimore • Jason Steinberg, WYNY New York • Anne-Marie Strzelecki, WBMX Boston • Donna Talarico, WCAV Wilkes-Barre, Pa. • Vanessa Thill, KLUC Las Vegas • Shannon Wray, WFLZ Tampa, Fla.

I-5 Through Davenport



WHTS Davenport, Iowa, world-premiered the new I-5 song "Distracted." Pictured, from left, are WHTS' Cori Stone, Mark Manuel, and PD Tony Waitekus; I-5's Christina; the station's Kevin Walker; the band's Tal, Kate, Gaby, and Andi; and Reprise's Patrick Grueber.

RADIO CONCERT MONITOR

DATE	STATION	EVENT	PROMOTION DIRECTOR
July 14	KUBE Seattle	Summer Jam	Darcy Donahoe
APPEARING: Destiny's Child, Da Brat, Brian McKnight, Busta Rhymes, Nelly, SoFé, TQ, Run-D.M.C., Bone Thugs-N-Harmony, Next, Tyrese, Cash Money Crew			
July 14	WKZL Greensboro, N.C.	Concert	Neil Matson
APPEARING: Melissa Etheridge, Meg Hentges			
July 22	CISS Toronto	Listener Appreciation Party	David Wannan
APPEARING: Destiny's Child, Vitamin C, B4-4, Innosense			
July 25	KDMX Dallas	Totally '80s Summer Roadtrip	Loren Condron
APPEARING: the Go-Go's, the B-52's, Psychedelic Furs			
Aug. 10	WKZL Greensboro, N.C.	Party On The Plaza	Neil Matson
APPEARING: SoulDecision			
Aug. 12	KWIN Stockton, Calif.	Summer Splash	Roy Kinji
APPEARING: TBA			
Aug. 20	KQKQ Omaha, Neb.	20th Birthday Bash	Jennifer Heck
APPEARING: Destiny's Child, Brian McKnight, Shaggy, soulDecision			
Aug. 22	WHOT Youngstown, Ohio	Hot 101 Summer Jam	Lee Jolly
APPEARING: LFO, B*Witched, Nc Authority, I-5, more			
Sept. 3	KKRZ Portland, Ore.	Last Chance Summer Dance	Kellie Shipp
APPEARING: En Vogue, Savage Garden, Brian McKnight, Blaque, Mandy Moore, Nu Flavor, SoulDecision			
Sept. 23	WBMX Boston	Mix Fest	Anne-Marie Strzelecki
APPEARING: TBA			

Let us monitor your event! Call Jeff Silberman at 323-525-2303 or E-mail jsilberman@airplaymonitor.com.

amusement
business

BOXSCORE TOP 10 CONCERT GROSSES

#1	Artist: THE WHITE UNAMERICAN Venue: Palace of Auburn Hills, Detroit Date(s): June 27 Att.: 13,799 Gross: \$1,047,520 Capacity: 15,040	#6	Artist: MARY J. BLIGE, CARL THOMAS, JAGGED EDGE Venue: Rosemont Theatre, Chicago Date(s): June 23-24 Att.: 6,572 Gross: \$289,615 Capacity: two shows, one sellout
#2	Artist: STEELY DAN Venue: Allstate Arena, Chicago Date(s): June 24 Att.: 8,465 Gross: \$507,105 Capacity: 10,000	#7	Artist: DON HENLEY Venue: Bi-Lo Center, Greenville, S.C. Date(s): June 23 Att.: 4,512 Gross: \$248,980 Capacity: 5,013
#3	Artist: DESTINY'S CHILD, SMASH MOUTH, VITAMIN C Venue: Pine Knob Music Theatre, Detroit Date(s): May 22 Att.: 15,131 Gross: \$398,668 Capacity: sellout	#8	Artist: STYX & RED SPEEDWAGON, EDDIE MONEY Venue: Lakewood Amphitheatre, Atlanta Date(s): May 23 Att.: 8,762 Gross: \$243,892 Capacity: 17,000
#4	Artist: THE CURE Venue: Jones Beach Theatre, Long Island, N.Y. Date(s): June 20 Att.: 10,498 Gross: \$378,002 Capacity: 14,110	#9	Artist: DON HENLEY Venue: Molson Amphitheatre, Toronto Date(s): June 11 Att.: 5,303 Gross: \$239,754 Capacity: 8,785
#5	Artist: INDIGO GIRLS, SPEARHEAD, RDSE POLENZANI Venue: Wolf Trap Farm Park, Washington, D.C. Date(s): June 7-8 Att.: 13,078 Gross: \$322,692 Capacity: two shows	#10	Artist: POISON, CINDERELLA, DOKKEN, SLAUGHTER Venue: Sandstone Amphitheatre, Bonner Springs, Kan. Date(s): June 23 Att.: 10,878 Gross: \$232,734 Capacity: 18,000

Copyrighted and compiled by Amusement Business, a publication of Billboard Music Group. To subscribe to Amusement Business call 800-999-3322.

TOP 40 TOPICS BY SEAN ROSS

646-654-4617 • sross@airplaymonitor.com

Recurrents Still Rock, But Tide Is Turning

Are "She's So High" and "Hey Leonardo" more likely to be records for the ages than "I Want It That Way"? That's the impression you'd get from how they're programmed as recurrents.

For the week ending June 25, "She's So High" was getting 517 recurrent spins from the mainstream top 40 panel. "Hey Leonardo" was getting 500. "I Want It That Way" was at about 470.

For the past couple of months, I've been scrutinizing the recurrent chart with an eye toward what types of records were making it into recurrent. When I took my first pass at the topic in May, it was pretty clear that pop/rock titles were faring better than rhythmic hits, especially from the teen acts, thus confirming many PDs' predictions that even if they did have to grudgingly accept the boy/girl groups, those songs would never make it to recurrent or gold.

I also found that the chief determinant of how many spins a song was still getting was often merely a factor of how old it was. "Somebody" was playing more than "Every Morning." "Unpretty" was playing more than "No Scrubs," despite my perception that the older titles had been the more obvious smashes. With PDs tending to back records down without actually resting them, you get the impression that anything that hasn't just come out of current is pretty burnt, which is, perhaps, a self-fulfilling prophecy.

A month or so later, that's still the general order of things. Songs from the past six months are getting more play than the records from a year ago and so forth. I still remember when one-year recurrents were the top-of-the-hour songs on many stations. Now they're of no special import, although there are a few exceptions, i.e., "All Star" doing better than "Then The Morning Comes," "Slide" still in the top 15, and a few 2- to 3-year-old titles, e.g., "Semi-Charmed Life" and "Gettin' Jiggy Wit It," still among the 40 most-played non-current titles.

It's also still the case that the teen-act stuff is either off the map a year later or getting disproportionately less play than other hits of equal magnitude. "I Want It That Way" is the 30th-most-played title. "... Baby One More Time" is No. 40, and **Britney Spears'** other titles are even lower. And even a few months ago, when they had provided top 40 with its biggest event of the year, "N Sync's" gold and recurrents weren't anywhere near the 40 most played, even the uptempo ones. Same goes for **98°**.

As for **Ricky Martin**—who doesn't necessarily even belong in the same category—his "Livin' La Vida Loca" may have been everywhere last year, but it's the No. 43 recurrent now, even though tickets for Martin's tour are one of radio's hottest giveaways.

Having noted this, it's also the case now that more than 50% of the 40 most-played recur-

rent titles are now rhythmic. Pop/modern titles are still the biggest piece, constituting 17 of the 40. There are also two straight pop ballads ("I Knew I Loved You" and "That's The Way It Is"). The remaining 21 titles are divided pretty evenly between R&B and rhythmic pop (including the boy groups, dance records, etc.). That's pretty good from a balance standpoint. But you can already see the way programmers manage their recurrents—newer stuff more, older stuff less—reflected in that list being more rhythmic than it was even a month or so ago. And you'd only expect that to continue, based on recent product.

Beyond that, there have always been some R&B titles that got recurrent play disproportionate to their chart strength at the time. "Where My Girls At" is the No. 7 most-played recurrent as I write this, possibly because it's being played like a current at some stations that didn't deal with it when it was new. That song follows in the proud tradition of "Can I Get A . . ." (still getting 475 spins this week) or "Ghetto Supastar."

What all this suggests is that sometimes the most-enduring records are either the relatively passive ones or the ones that never got played enough as currents, implying that we're missing some hit records and pounding the "B's" forever.

I'm concerned on a couple of other scores, too. There are plenty of readers of this column who would tell you that the teen-act stuff fries faster and deeper; but it's hard to look at the AC charts, where "I Want It That Way" and "The Hardest Thing" remain heavily played records, and believe that those songs have no legs. And regardless of what happens to **Backstreet Boys** at top 40, it seems pretty safe to say that "I Want It That Way" will be on AC for a long time. "How Deep Is Your Love" went into AC libraries in 1978 and never budged, no matter how reviled disco or **Bee Gees** became.

It's also too bad that another once-proud programming tradition—pounding hot artists' entire libraries, not just their currents—is now long discarded. And it's not just teen acts that are being programmed that way. As "Bent" scales the chart, **matchbox twenty's** "Real World" and "3 AM" are getting a little less recurrent airplay than they did before. At the other end of the spectrum, the success of "Forgot About Dre" hasn't interested anybody in pulling out "Nuthin' But A 'G' Thang," which got one mainstream top 40 spin during the week I checked. Same goes for **Eminem**. "My Name Is . . ." got 19 spins, despite the fact that some PDs who were uncomfortable playing it at the time are now playing a current by him that's just as edgy. It would be understandable if PDs were laying off currently hot acts to keep them from burning out. But most PDs expect a lot of those acts to implode eventually anyway. So why not take advantage of them now?

Cumulus Suit Linked; Radio Mourns Cornils

A federal judge in Wisconsin has consolidated 11 class action lawsuits filed against Cumulus Media into a single suit. The order, released July 5, was signed by Chief U.S. District Judge **J.P. Stadtmueller**, whose court retains jurisdiction over the case, since Cumulus was based in Milwaukee at the time of the alleged misdeeds. Last month, it announced its relocation to Atlanta as part of an executive shuffle.



In March, the company reissued its earnings report after discovering internal irregularities. The class action attorneys who filed the suits in the weeks following that announcement charge that Cumulus execs lied and withheld information about the company's finances. Cumulus stock ended the second quarter down more than 80% compared with a year earlier.

On an unrelated note from the Cumulus camp, 39-year-old president/CEO **Lew Dickey** is ranked No. 39 on People magazine's list of "America's 100 Most Eligible Bachelors." People says he "operates 321 radio stations, which means Dickey makes a nice living, thank you."

There is more evidence that 2000 will be a banner year for radio and other media. Competitive Media Reporting says ad spending in all media grew by 12.7% in the first quarter. Network radio climbed 38.6% to \$156.3 million from \$112.7 million one year ago. CMR CEO **David Peeler** says consolidation's one-stop shopping has made it easier for advertisers to buy radio. The biggest ad buyers were financial-services companies and dotcoms.

Shares of Spanish Broadcasting (SBSA) have struck new lows following the announcement that its same-station growth would be just 12% in the first half of the year, short of a predicted 15%. Company officials blame increased competition in L.A. for the slower-than-expected growth rate. Although share prices were down 35% on the news, one Kagan Media analyst calls the sell-off overblown, since, despite travails in the L.A. market, SBSA still gets most of its profits from stations in New York and Miami.

DG Systems and StarGuide Digital Networks, two distributors of commercials via satellite and Internet, have agreed to merge. There was little debate, however, since former Chancellor CEO **Scott Ginsburg** is the chairman of both companies and becomes the largest shareholder of the combined entity.

CAPITOL

The National Assn. of Broadcasters and the Radio-Television News Directors Assn. have filed a petition asking a federal court to end a 20-year-old case involving federal rules that regulate on-air personal attack and political editorializing. The petition, filed jointly in the District of Columbia U.S. Court of Appeals, says the FCC has failed to act on the court's Aug. 3, 1999, order to provide justification for the rules. The court saw no reason the rules should survive and ordered the FCC to "expeditiously" reconsider them after it determined they served to "chill at least some speech and impose some [First Amendment] burdens." However, the FCC has taken no action to date. In its filing, the NAB and RTNDA ask the court to force the commission to act within three months or automatically void the rules.

"The court simply cannot let the FCC's shell game continue," says RTNDA president **Barbara Cochran**. "After struggling to justify these rules for more than two decades, the agency's silence speaks volumes." The rules, originally adopted as part of the Fairness Doctrine, are among the last vestiges of the policy, which the FCC stopped enforcing in 1987.

"Surely, they are no longer justified, given the

multitude of programming options available to consumers," says NAB president/CEO **Eddie Fritts**, who wants the court to force the FCC to change the rules before another national election cycle passes.

Separately, the FCC continues to take applications for low-power FM stations, while the NAB continues to wait for the courts to act on its request to freeze the application process. In the meantime, with the NAB Radio Show scheduled to take place in San Francisco in September, LPFM activist **Stephen Dunifer** tells The San Francisco Examiner that he is organizing a "Seattle-style welcome" for the show, referring to protests that took place last fall during the World Trade Organization summit in Seattle.

Also at the FCC: Former MediaOne group VP **Susan Eid** is joining Commissioner **Michael Powell's** office as a legal counsel on mass-media issues, replacing **Marsha MacBride**, who joined the Walt Disney Co.

PASSINGS

Radio Advertising Bureau executive VP of meetings **Wayne Cornils** died July 5, ending his 12-year battle with cancer. Cornils began his radio career as a weekend announcer in high school, later joining the NAB and RAB. "He was a mentor to us all and set an example for us to follow," says RAB president/CEO **Gary Fries**.

NEW MEDIA

Buying advertising is not the only way dot-com companies are using radio to build their brands. Several are now hoping to serve as content providers to terrestrial stations.

The latest is ChickClick.com, a site targeting girls and young women, which has launched ChickClick Radio. The hourlong show will mix top 40 music, celebrity interviews, and lifestyle pieces. ChickClick network director **Caroline Frye** says the show "aims to cultivate a young female audience, an important segment of radio listeners that current radio programming has neglected for far too long."

L.A.-based syndicator Market Factory has signed 25 affiliates, including rhythmic top 40 **WXXP** (Party 105) Long Island, N.Y.; adult top 40 **KVSR** (Star 101) Fresno, Calif.; and top 40 **KCHZ** (Z95.7) Kansas City. Archived copies of the show will be featured on ChickClick.com.

Meanwhile, MP3.com's radio show, "The Best Of MP3.com," is now on 100 stations. Besides airing the show, stations direct listeners to their Web sites, which will offer listeners free MP3 downloads. Users will click through to a co-branded Web page, which will offer audio files from more than 74,000 acts. "This will be a terrific driver of audience to a station's Web site," says **Gregg Lindahl**, former president/COO of MP3radio.com, who is now working on Internet strategies for Cox Radio.

From Internet to satellite, XM Satellite Radio has raised an additional \$235 million in funding. The investor group, AEA Investors, will buy newly issued preferred stock in XM. Among the investors in AEA is American Honda and DirectTV. Meanwhile, XM is moving closer to its launch of service. It has opened a new digital broadcast facility in Washington, D.C., which the company calls the largest digital radio complex ever built; it features more than 80 studios. Meanwhile, XM's competitor, Sirius Satellite Radio, has announced it will begin airing an interactive talk show on Major League Baseball's Web site and on one of Sirius' channels.

SALES

Clear Channel buys country **KFGO-FM**, top 40 **WDAY**, AC **KRVI**, oldies **KULW**, N/T **KFGO-AM**, and sports **KVOX** Fargo, N.D., from Ingstad Broadcasting for \$46.3 million.

In a separate deal, Cox buys top 40 **KNIN**, AC **KTLT**, and country **KWFS-AM-FM** Wichita Falls, Texas, from Apex Broadcasting for \$6.5 million.

The Canadian Radio-Television Commission has approved Corus Entertainment's \$963 million buy of 12 radio stations and several cable-TV channels from WIC Premium, making Corus Canada's largest radio owner. The deal includes top 40 **CKNG** (Power 92) Edmonton, Alberta.

Editor: Sean Ross
 Managing Editor: Jeff Silberman
 Director of Charts: Silvio Pietrolungo
 Associate Director of Charts: Steven Graybow
 Crossover Chart Manager: Stephanie Lopez
 Chart Coordinator: Jonathan Kurant
 Reporters: Frank Saxe (N.Y.), Angela King (Nashville)
 Chart Production Manager: Michael Cusson
 Associate Chart Production Manager: Alex Vitoulis
 Administrative Assistant: Gordon Murray
 Editorial Production Managers: Barry Bishin, Susan Chicola
 Editorial Production: Leilla Brooks, Marc Giacinto, Sunyoung Lee, Rodger Leonard, Maria Manlicic, Sandra Watanabe
 Copy Editor: Carl Rosen
 Advertising Production Manager: Lydia Mikulko
 Advertising Production Coordinator: Christine Paz
 Art Director: Ray Carlson
 Advertising Production Artist: Joanna Jasinska
 770 Broadway, New York, NY 10003 646-654-4696
 5055 Wilshire Blvd., 7th floor, Los Angeles, CA 90036 323-525-2300
 For subscriptions call: 800-745-8922

National Advertising Manager: Hank Spann
 Account Manager: Jeff Sommerstein
 Sales Assistants: Eric Vitoulis, Jaime Yates

Editorial Adviser: Timothy White
 Director of Production & Manufacturing: Marie Gombert
 Circulation Director: Jeanne Jamin
 Marketing Manager: Rob Accatino

Publisher: Jon Guynn

Billboard Music Group
 President: Howard Lander
 Vice Presidents: Howard Appelbaum, Marie Gombert, Irwin Kornfeld, Karen Oertley, Ken Schlager, Joellen Sommer, Adam White

©2000 BPI Communications Inc. No part of this publication may be reproduced, stored in any retrieval system, or transmitted, in any form or by any means, electronic, mechanical, photocopying, recording, or otherwise, without the prior written permission of the publisher.

THE JURY IS IN...



T. Poleman - 26x

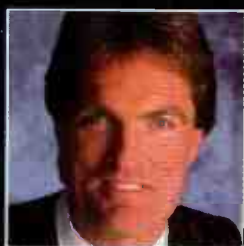

S. Shannon - 32x



J. Ivey - 39x



S. Sands - 70x



J. Zellner - 33x



R. Roberts - 23x



J. McCartney - 49x



Mr. Ed - 22x



D. Ocean - 47x

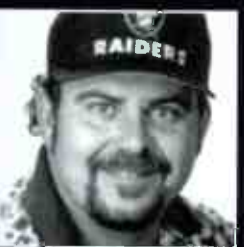

W. Coy - 49x



M. Kaplan - 30x



J. Reynolds - 23x

"IT'S MY LIFE" IS A HIT!!!



THE ISLAND DEF JAM MUSIC GROUP
A UNIVERSAL MUSIC COMPANY

AIRPLAY Monitor MAINSTREAM TOP 40

Compiled from a national sample of data supplied by Broadcast Data Systems
to Top 40 Airplay Monitor. T20 mainstream top 40 stations are electronically
monitored 24 hours a day, 7 days a week. © 2000 Billboard/BPI Communications.

FOR WEEK ENDING JULY 9, 2000

THIS WEEK	LAST WEEK	WKS. ON CHART	TITLE/IMPRINT/PROMOTION LABEL	ARTIST	DETECTIONS		
					TW	LW	
			★ ★ ★ NO. 1 ★ ★ ★				
1	1	11	IT'S GONNA BE ME JIVE	'N SYNC	6886	6827	
2	3	15	THERE YOU GO LAFACE/ARISTA	PINK	6146	5996	
3	2	12	BENT LAVA/ATLANTIC	MATCHBOX TWENTY	6126	6063	
4	4	22	HIGHER WIND-UP	CREED	5828	5744	
5	7	10	ABSOLUTELY (STORY OF A GIRL) 550 MUSIC/550-WORK	NINE DAYS	5798	5133	
6	6	11	TRY AGAIN BLACKGROUND/VIRGIN	AALIYAH	5727	5430	
7	5	30	EVERYTHING YOU WANT RCA	VERTICAL HORIZON	5329	5471	
8	8	11	I WANNA KNOW JIVE	JOE	5056	4886	
9	9	14	OOPS!...I DID IT AGAIN JIVE	BRITNEY SPEARS	4313	4661	
10	11	6	I THINK I'M IN LOVE WITH YOU COLUMBIA	JESSICA SIMPSON	4311	3750	
11	10	13	BACK HERE HOLLYWOOD	BBMAK	4209	3901	
12	14	12	I WANNA BE WITH YOU 550 MUSIC/550-WORK	MANDY MOORE	3975	3687	
13	15	10	THE REAL SLIM SHADY WEB/AFTERMATH/INTERSCOPE	EMINEM	3593	3672	
14	13	23	I TRY EPIC	MACY GRAY	3483	3688	
15	12	18	BE WITH YOU INTERSCOPE	ENRIQUE IGLESIAS	3421	3712	
16	18	7	HE WASN'T MAN ENOUGH LAFACE/ARISTA	TONI BRAXTON	3050	2653	
17	20	4	JUMPIN, JUMPIN COLUMBIA	DESTINY'S CHILD	3031	2594	
18	16	10	THE ONE JIVE	BACKSTREET BOYS	2985	3497	
19	17	16	THONG SONG DRAGON/DEF SOUL/IDJMG	SISQO	2645	2795	
20	19	14	BROADWAY WARNER BROS.	GOO GOO DOLLS	2418	2603	
21	23	12	I THINK GOD CAN EXPLAIN C2	SPLENDER	2351	2322	
22	21	23	SAY MY NAME COLUMBIA	DESTINY'S CHILD	2289	2516	
23	25	3	FADED MCA	SOULDECISION FEATURING THRUST	2264	2069	
24	31	3	DOESN'T REALLY MATTER DEF SOUL/IDJMG	JANET	2188	1732	
25	28	6	DESERT ROSE A&M/INTERSCOPE	STING FEATURING CHEB MAMI	2143	1963	
26	38	3	KRYPTONITE REPUBLIC/UNIVERSAL	3 DOORS DOWN	2045	1589	
27	27	26	BYE BYE BYE JIVE	'N SYNC	2041	1993	
28	29	6	CHANGE YOUR MIND UNIVERSAL	SISTER HAZEL	2028	1930	
29	24	25	IT FEELS SO GOOD FARMCLUB.COM/REPUBLIC/UNIVERSAL	SONIQUE	1961	2136	
30	22	15	I TURN TO YOU RCA	CHRISTINA AGUILERA	1926	2396	
31	32	4	I WILL LOVE AGAIN COLUMBIA	LARA FABIAN	1904	1710	
32	26	15	SWEAR IT AGAIN ARISTA	WESTLIFE	1898	2059	
			★ GREATEST GAINER/BEST 1ST IMPRESSION ★				
33	NEW		WONDERFUL CAPITOL	EVERCLEAR	1757	1080	
34	30	25	MARIA MARIA ARISTA	SANTANA FEATURING THE PRODUCT G&B	1678	1929	
35	36	7	COULD I HAVE THIS KISS FOREVER ARISTA/INTERSCOPE	WHITNEY HOUSTON & ENRIQUE IGLESIAS	1667	1622	
36	34	24	ONLY GOD KNOWS WHY TOP DOG/LAVA/ATLANTIC	KID ROCK	1621	1664	
37	NEW		DANCE & SHOUT MCA	SHAGGY	1599	1337	
38	37	16	CRASH AND BURN COLUMBIA	SAVAGE GARDEN	1573	1602	
39	39	2	IT'S MY LIFE ISLAND/IDJMG	BON JOVI	1549	1480	
40	33	16	BETTER OFF ALONE REPUBLIC/UNIVERSAL	ALICE DEEJAY	1545	1680	

Songs ranked by number of detections. ○ Songs showing an increase in detections over the previous week, regardless of chart movement. A song that has been on the chart for more than 20 weeks will generally not receive a bullet, even if it registers an increase in detections. Airpower awarded to songs appearing in the top 20 on both the Airplay and Audience charts for the first time with increases in both detections and audience. Greatest Gainer awarded to the song with the largest increase in detections. Best 1st Impression awarded to the song registering six or more detections at the most stations for the first time this week. A song with a gain in detections over the previous week is placed first if tied with a song with a decline over the same period. When tied songs are each gaining detections or each losing detections, the song being played on more stations is placed first. Songs below the top 20 become recurrenents and are removed from the chart after 26 weeks.

GREATEST GAINERS

MAINSTREAM TOP 40

INCREASE IN DETECTIONS

EVERCLEAR • <i>Wonderful</i> (CAPITOL)	+677
KQAR +35, KJMX +34, WKFS +26, KMVX +23, KJYO +22, KHFI +22, WKQI +21, WNKS +19, WFMF +19, WBAM +18	
NINE DAYS • <i>Absolutely (Story Of A Girl)</i> (550 MUSIC/550-WORK)	+665
WIOG +36, WLAN +29, KQAR +28, WZPL +26, KIOX +25, KHFI +25, WLKT +24, WNOK +24, KJMX +22, WKZL +22	
JESSICA SIMPSON • <i>I Think I'm In Love With You</i> (COLUMBIA)	+561
KRBE +31, KCHQ +28, WQZO +25, KRUF +24, WBHT +24, WFMF +23, KZZU +21, KKRZ +19, KJYO +15, KHTO +13	
JANET • <i>Doesn't Really Matter</i> (DEF SOUL/IDJMG)	+456
KQAR +29, WJJS +21, WSNX +17, KZQZ +16, WWHI +16, WKFS +15, KKDM +14, WBFA +12, WBTJ +12, WBTT +12	
3 DOORS DOWN • <i>Kryptonite</i> (REPUBLIC/UNIVERSAL)	+456
KQAR +62, KJMX +35, WKSL +17, WKFS +17, WAPE +17, KXOM +16, KHFI +16, KBKS +15, WNTQ +15, WDCG +12	

MAINSTREAM TOP 40 AUDIENCE

THIS WEEK	LAST WEEK	WKS. ON CHART	TITLE/IMPRINT/PROMOTION LABEL	ARTIST	AUDIENCE (millions)		
					TW	LW	
			★ ★ ★ No. 1 ★ ★ ★				
1	1	12	IT'S GONNA BE ME JIVE	'N SYNC	51.318	59.131	
2	2	18	THERE YOU GO LAFACE/ARISTA	PINK	58.004	56.148	
3	7	11	ABSOLUTELY (STORY OF A GIRL) 550 MUSIC/550-WORK	NINE DAYS	52.463	46.690	
4	3	29	HIGHER WIND-UP	CREED	50.565	50.367	
5	6	11	TRY AGAIN BLACKGROUND/VIRGIN	AALIYAH	50.221	47.006	
6	4	27	EVERYTHING YOU WANT RCA	VERTICAL HORIZON	50.181	49.981	
7	5	13	BENT LAVA/ATLANTIC	MATCHBOX TWENTY	49.561	48.490	
8	8	11	I WANNA KNOW JIVE	JOE	40.951	39.041	
9	15	6	I THINK I'M IN LOVE WITH YOU COLUMBIA	JESSICA SIMPSON	33.977	27.202	
10	9	14	OOPS!...I DID IT AGAIN JIVE	BRITNEY SPEARS	33.258	35.578	
11	13	12	BACK HERE HOLLYWOOD	BEMAK	32.358	29.649	
12	11	10	THE REAL SLIM SHADY WEB/AFTERMATH/INTERSCOPE	EMINEM	30.967	30.869	
13	10	18	BE WITH YOU INTERSCOPE	ENRIQUE IGLESIAS	30.613	31.532	
14	14	11	I WANNA BE WITH YOU 550 MUSIC/550-WORK	MANDY MOORE	30.358	27.743	
15	16	7	HE WASN'T MAN ENOUGH LAFACE/ARISTA	TONI BRAXTON	30.251	26.331	
16	12	24	I TRY EPIC	MACY GRAY	29.925	30.104	
17	19	5	JUMPIN, JUMPIN COLUMBIA	DESTINY'S CHILD	25.205	21.455	
18	18	16	THONG SONG DRAGON/DEF SOUL/DJMG	SISQO	21.520	23.011	
19	21	16	BETTER OFF ALONE REPUBLIC/UNIVERSAL	ALICE DEEJAY	21.409	21.357	
20	17	10	THE ONE JIVE	BACKSTREET BOYS	20.645	24.487	
21	27	5	DESERT ROSE A&M/INTERSCOPE	STING FEATURING CHEB MAMI	20.051	17.744	
22	20	23	SAY MY NAME COLUMBIA	DESTINY'S CHILD	19.736	21.406	
23	22	26	IT FEELS SO GOOD FARMCLUB.COM/REPUBLIC/UNIVERSAL	SONIQUE	19.148	18.926	
24	23	26	BYE BYE BYE JIVE	'N SYNC	19.054	18.660	
25	31	4	DOESN'T REALLY MATTER DEF SOUL/DJMG	JANET	18.973	15.164	
26	24	17	CRASH AND BURN COLUMBIA	SAVAGE GARDEN	18.057	18.325	
27	25	14	BROADWAY WARNER BROS.	GOO GOO DOLLS	17.059	18.058	
28	29	8	I WILL LOVE AGAIN COLUMBIA	LARA FABIAN	16.978	15.715	
29	26	25	MARIA MARIA ARISTA	SANTANA FEATURING THE PRODUCT G&B	15.284	17.789	
30	28	15	I TURN TO YOU RCA	CHRISTINA AGUILERA	15.206	17.065	
31	35	3	FADED MCA	SOULDECISION FEATURING THRUST	14.831	12.655	
32	30	10	I THINK GOD CAN EXPLAIN C2	SPLENDER	14.806	15.687	
33	38	3	DANCE & SHOUT MCA	SHAGGY	14.149	12.018	
34	33	14	SWEAR IT AGAIN ARISTA	WESTLIFE	14.009	14.329	
35	34	7	COULD I HAVE THIS KISS FOREVER ARISTA/INTERSCOPE	WHITNEY HOLSTON & ENRIQUE IGLESIAS	12.630	13.012	
36	36	23	ONLY GDD KNOWS WHY TOP DOG/LAVA/ATLANTIC	KID ROCK	11.959	12.586	
37	39	3	CHANGE YOUR MIND UNIVERSAL	SISTER HAZEL	11.905	10.819	
38	37	26	NEVER LET YOU GO ELEKTRA/VEEG	THIRD EYE BLIND	11.791	12.303	
39	40	3	IT'S MY LIFE ISLAND/DJMG	BON JOVI	11.164	10.483	
40	NEW		KRYPTONITE REPUBLIC/UNIVERSAL	3 DOORS DOWN	11.082	7.840	

Songs ranked by number of audience, computed by cross-referencing exact times of airplay with Arbitron listener data. (▲) Songs showing an increase in audience over the previous week, regardless of chart movement. A song that has been on the chart for more than 20 weeks will generally not receive a bullet, even if it registers an increase in audience. A song with a gain in audience over the previous week is placed first if tied with a song with a decline over the same period. When tied songs are each gaining in audience or each losing in audience, the song being played on more stations is placed first. Songs become recurrences and are removed from this chart in conjunction with the Mainstream Top 40 Airplay chart.

AIRPLAY Monitor RECURRENTS MAINSTREAM TOP 40

RANK	TITLE	ARTIST (IMPRINT/PROMOTION LABEL)	DETECTIONS	
			TW	LW
1	SMOOTH	SANTANA FEATURING ROB THOMAS (ARISTA)	1716	1554
2	BRING IT ALL TO ME	BLAQUE (TRACK MASTERS/COLUMBIA)	1354	1378
3	ALL THE SMALL THINGS	BLINK-182 (MCA)	1309	1258
4	I NEED TO KNOW	MARC ANTHONY (COLUMBIA)	1303	1262
5	WHAT A GIRL WANTS	CHRISTINA AGUILERA (RCA)	1268	1252
6	WHERE MY GIRLS AT?	702 (MOTOWN/UNIVERSAL)	1073	975
7	ALL STAR	SMASH MOUTH (INTERSCOPE)	1019	969
8	I KNEW I LOVED YOU	SAVAGE GARDEN (COLUMBIA)	1000	869

RANK	TITLE	ARTIST (IMPRINT/PROMOTION LABEL)	DETECTIONS	
			TW	LW
9	GENIE IN A BOTTLE	CHRISTINA AGUILERA (RCA)	983	844
10	MEET VIRGINIA	TRAIN (AWARE/COLUMBIA)	953	915
11	SOMEDAY	SUGAR RAY (LAVA/ATLANTIC)	931	878
12	SLIDE	GOO GOO DOLLS (WARNER BROS.)	844	787
13	IF YOU HAD MY LOVE	JENNIFER LOPEZ (WORK/550-WORK)	825	761
14	THEN THE MORNING COMES	SMASH MOUTH (INTERSCOPE)	821	776
15	UNPRETTY	TLC (LAFACE/ARISTA)	788	818
16	EVERY MORNING	SUGAR RAY (LAVA/ATLANTIC)	720	649
17	NO SCRUBS	TLC (LAFACE/ARISTA)	676	654
18	BACK AT ONE	BRIAN MCKNIGHT (MOTOWN/UNIVERSAL)	663	635
19	THAT'S THE WAY IT IS	CELINE DION (550 MUSIC/550-WORK)	660	632
20	WAITING FOR TONIGHT	JENNIFER LOPEZ (WORK/550-WORK)	639	541

Recurrents are titles that have appeared on the Mainstream Top 40 Airplay chart for 26 weeks and have dropped below the top 20.

BON JOVI
"IT'S MY LIFE"

Mainstream Top 40:

39

(+69/1549x)

GREAT NEWS!!!

Z100/NEW YORK:
Top 5 phones again!

WZPL/INDIANAPOLIS:
Top 10 callout 18-34 females!
#2 callout potential!
POWER ROTATION!

KXMV/KANSAS CITY:
Top 10 phones & good early callout potential!

KZZP/PHOENIX:
Top 10 phones!

WWMX/BALTIMORE:
Still Top 5 phones!

KQQQ/Omaha:
#4 callout 25-34 females!

#6 OVERALL AT
RATETHEMUSIC.COM

OVER 200,000 ALBUMS
SOLD IN JUST 3 WEEKS!!



THE ISLAND DEF JAM MUSIC GROUP
 A UNIVERSAL MUSIC COMPANY

Songs ranked by number of detections. Playlists are listed in order of TSA weekly cumes, beginning with the highest-cuming station. Cumers are updated twice yearly following the release of the spring and fall Arbitron surveys. The number of stations shown each week varies depending upon space.

1st Impressions (FI) denotes songs with 6 or more detections at station for first time this week.

VIDEO PLAYLIST TRACKING FOR WEEK ENDING JULY 6, 2000

MTV PD: VP/Music: Tom Calderone VP/Music & Talent Prog: Michele Dix VP/Music & Talent: Eli Colan

VH1 Executive VP/Talent & Music: Wayne Isaak VP/Music & Talent: Bruce Gillmer

Radio Disney PD: Robin Jones ABC Radio 972-991-9200

WHTZ New York Dir. E. Cst. Pgm: Tom Poleman

KIIS Los Angeles PD: Dan Kieley APD/MD: Michael Steele

WIOQ Philadelphia PD: Brian Bridgman MD: Marian Newsome

KHKS Dallas DM: John Cook PD/MD: Mr. Ed Lambert

WKXS Boston PD: John Ivey APD/MD: Kid David Corey

WSTR Atlanta PD: Dan Bowen MD: J.R. Ammons

KRBE Houston PD: Jay Michaels APD/MD: Leslie Basenberg-Whittle

WKIE Chicago PD: Chris Shebel APD/MD: Harry Legg

WDRQ Detroit PD: Alex Tear APD: Jay Towers

KZQZ San Francisco PD: Casey Keating APD/MD: Matthew L.A. Reid

KDWB Minneapolis PD: Rob Morris MD: Derek Moran

WFLZ Tampa DM: B.J. Harris PD: Dom Theodore

WWZZ Washington, DC PD: Dale O'Brian MD: Sean Sellers

WKQI Detroit PD: Tim Richards APD/MD: J. Love

WHYI Miami PD: Rob Roberts APD: Tony Banks

no doubt

“This song should be on every CHR and HOT AC in America!”
-Alan Burns

NEW
DUST BROTHERS
REMIX AT RADIO
NOW

Top 10 selling
single since
release!

Over 1100
Mainstream Top 40 spins
(21) Adult Top 40
Top 15 Modern Rock Hit

SIMPLE KIND OF LIFE

The new single from "RETURN OF SATURN"
Album in stores now



Produced by Glen Ballard
Recorded by Alain Johannes
Mixed by Jack Joseph Puig
Management: Rebel Waltz, Inc.

Z100	28x	WRVW	25x	Y100	28x	WABB	56x
KIIS-FM	25x	B94	32x	KZHT	32x	KZZP	28x

Just added at:	KMXV	WNOU	G105	WFLZ
	WDRQ	KRBE	KISS 108	KALC

ON TOUR NOW

World Radio History

www.nodoubt.com www.interscope.com

© 2000 Interscope Records. All Rights Reserved

Songs ranked by number of detections. **Pl** lists are listed in order of TSA weekly cumes, beginning with the highest-cuming station. Cumes are updated twice yearly following the release of the spring and fall Arbitron surveys. The number of stations shown each week varies depending upon space.
† 1st Impressions (**†**) denotes songs with 6 or more detections at station for first time this week.

WBZZ Pittsburgh
OM: Keith Clark
PD: David Edgar
MC: Nevin Dane
Infinity 412-920-9400



	TW	LW		TW	LW		
1	Creed Higher	62	58	1	Backstreet Boys The One	66	61
2	Vertical Horizon Everything You Want	60	59	2	Britney Spears Oops!... I Did It Again	66	63
3	Matchbox Twenty Bent	59	52	3	'N Sync It's Gonna Be Me	64	62
4	Destiny's Child Say My Name	58	57	4	Creed Higher	63	61
5	Marc Anthony You Sang To Me	52	52	5	Vertical Horizon Everything You Want	60	57
6	Macy Gray I Think God Can Explain	48	52	6	Aaliyah Try Again	58	53
7	Faith Hill Breathe	44	45	7	Matchbox Twenty Bent	58	59
8	Joe I Wanna Know	43	46	8	Sisqo Thong Song	45	59
9	'N Sync It's Gonna Be Me	41	37	9	Eminem The Real Slim Shady	36	32
10	Good Go Dolls Broadway	40	35	10	Bloodhound Gang The Bad Touch	35	34
11	Splendor I Think God Can Explain	40	36	11	Sonique It Feels So Good	33	27
12	Pink There You Go	39	39	12	Enrique Iglesias Be With You	31	29
13	Nine Days Absolutely (Story Of A Girl)	38	38	13	Alice Deejay Better Off Alone	31	34
14	Aaliyah Try Again	38	29	14	Jessica Simpson I Think I'm In Love Wit	29	20
15	Backstreet Boys The One	36	34	15	BBMak Back Here	29	23
16	Red Hot Chili Peppers Otherside	35	35	16	Christina Aguilera I Turn To You	29	31
17	3 Doors Down Kryptonite	35	30	17	Santana Feat. Rob Thomas Smooth	28	29
18	Kid Rock Only God Knows Why	29	30	18	Nine Days Absolutely (Story Of A Girl)	28	31
19	No Doubt Simple Kind Of Life	29	31	19	Macy Gray I Try	28	35
20	Sling Feat. Cheb Mami Desert Rose	28	26	20	Limp Bizkit Take A Look Around (Theme F	26	28
21	Jessica Simpson I Think I'm In Love Wit	28	25	21	Jennifer Lopez If You Had My Love	25	25
22	BBMak Back Here	26	26	22	Red Hot Chili Peppers Otherside	26	29
23	Everclear Wonderful	26	26	23	Sling Feat. Cheb Mami Desert Rose	25	23
24	Counting Crows Hangararound	25	21	24	Hanson If Only	25	23
25	In Vogue Riddle	25	25	25	Low Bega Mamba No. 5	19	14
26	'N Sync Bye Bye Bye	24	19	26	Third Eye Blind Never Let You Go	19	15
27	Eminem The Real Slim Shady	24	20	27	Don Jovi It's My Life	18	5
28	Britney Spears Oops!... I Did It Again	24	22	28	Christina Aguilera I Turn To You	18	13
29	Lit My Own Worst Enemy	23	18	29	Bon Jovi It's My Life	17	17
30	Smash Mouth Then The Morning Comes	23	22	30	Jay-Z Feat. UGK Big Pimpin	17	17
31	Mandy Moore I Wanna Be With You	22	19	31	'N Sync Bye Bye Bye	16	17
32	Sugar Ray Someday	22	21	32	Destiny's Child Say My Name	16	18
33	Toni Braxton He Wasn't Man Enough	20	22	33	'N Sync Bye Bye Bye	16	19
34	Santana Feat. Rob Thomas Smooth	19	18	34	Santana Feat. Rob Thomas Smooth	15	11
35	Sisqo Thong Song	18	16	35	Christina Aguilera What A Girl Wants	15	12
36	Good Go Dolls Slide	18	17	36	TLC No Scrubs	15	13
37	Lonestar Amazed	18	19	37	Jennifer Lopez Waiting For Tonight	15	17
38	Sister Hazel Change Your Mind	18	19	38	Lenny Kravitz Fly Away	14	10
39	Good Go Dolls Broadway	17	14	39	Blink-182 All The Small Things	14	12
40	TLC Unpretty	16	14	40	TLC Unpretty	14	12

† No 1st Impressions This Week

WMEG San Juan
PD: Raymond Torres
MD: Edwin Santiago
SBS 787-720-5001



	TW	LW		TW	LW		
1	Backstreet Boys The One	66	61	1	Aaliyah Try Again	58	54
2	Britney Spears Oops!... I Did It Again	66	63	2	Mary Mary Shackles	56	53
3	'N Sync It's Gonna Be Me	64	62	3	Toni Braxton He Wasn't Man Enough	56	55
4	Creed Higher	63	61	4	Pink There You Go	53	57
5	Vertical Horizon Everything You Want	60	57	5	Joe I Wanna Know	48	48
6	Aaliyah Try Again	58	53	6	Destiny's Child Say My Name	41	45
7	Matchbox Twenty Bent	58	59	7	Sonique It Feels So Good	39	37
8	Sisqo Thong Song	45	59	8	Alice Deejay Better Off Alone	39	38
9	Eminem The Real Slim Shady	36	32	9	Eminem The Real Slim Shady	39	39
10	Bloodhound Gang The Bad Touch	35	34	10	Enrique Iglesias Be With You	38	36
11	Sonique It Feels So Good	33	27	11	'N Sync It's Gonna Be Me	38	37
12	Enrique Iglesias Be With You	31	29	12	Sisqo Thong Song	37	37
13	Alice Deejay Better Off Alone	31	34	13	Imx Stay The Night	36	36
14	Jessica Simpson I Think I'm In Love Wit	29	20	14	Sammy I Like It	32	37
15	BBMak Back Here	29	23	15	Souldecision Faded	31	27
16	Christina Aguilera I Turn To You	29	31	16	Vertical Horizon Everything You Want	30	29
17	Santana Feat. Rob Thomas Smooth	28	29	17	Missy 'Misdemeanor' Elliott Hot Boyz	30	31
18	Nine Days Absolutely (Story Of A Girl)	28	31	18	Ideal Feat. Lil' Mo Whatever	30	31
19	Macy Gray I Try	28	35	19	Christina Aguilera I Turn To You	29	35
20	Limp Bizkit Take A Look Around (Theme F	26	28	20	Marc Anthony I Need To Know	28	29
21	Jennifer Lopez If You Had My Love	25	25	21	Christina Aguilera What A Girl Wants	26	23
22	Red Hot Chili Peppers Otherside	26	29	22	Brian McKnight 6, 8, 12	25	26
23	Sling Feat. Cheb Mami Desert Rose	25	23	23	Jessica Simpson I Think I'm In Love Wit	25	26
24	Hanson If Only	25	23	24	DMX Party Up	21	24
25	Low Bega Mamba No. 5	19	14	25	Baha Men Who Let The Dogs Out	20	7
26	Third Eye Blind Never Let You Go	19	15	26	Christina Aguilera Gene In A Bottle	19	15
27	Don Jovi It's My Life	18	5	27	Macy Gray I Try	19	20
28	Christina Aguilera I Turn To You	18	13	28	Shaggy Dance & Shout	19	20
29	Bon Jovi It's My Life	17	17	29	Jay-Z Feat. UGK Big Pimpin	18	18
30	Jay-Z Feat. UGK Big Pimpin	17	17	30	'N Sync Bye Bye Bye	18	19
31	'N Sync Bye Bye Bye	16	17	31	Montell Jordan Get It On Tonight	18	20
32	Destiny's Child Say My Name	16	18	32	Marc Anthony I Need To Know	16	12
33	'N Sync Bye Bye Bye	16	19	33	Britney Spears Lucky	16	13
34	Santana Feat. Rob Thomas Smooth	15	11	34	Santana Feat. Rob Thomas Smooth	16	13
35	Christina Aguilera What A Girl Wants	15	12	35	Santana Feat. Rob Thomas Smooth	16	13
36	TLC No Scrubs	15	13	36	Mandy Moore I Wanna Be With You	16	17
37	Jennifer Lopez Waiting For Tonight	15	17	37	TLC No Scrubs	16	17
38	Lenny Kravitz Fly Away	14	10	38	Ricky Martin Mana	16	18
39	Blink-182 All The Small Things	14	12	39	Jennifer Lopez If You Had My Love	16	19
40	TLC Unpretty	14	12	40	Santana Feat. Rob Thomas Smooth	15	16

† No 1st Impressions This Week

WKSS Hartford
PD: Tracy Austin
MD: Mike McGowan
AMFM 860-723-6160



	TW	LW		TW	LW		
1	Aaliyah Try Again	58	54	1	Vertical Horizon Everything You Want	59	61
2	Mary Mary Shackles	56	53	2	'N Sync It's Gonna Be Me	58	58
3	Toni Braxton He Wasn't Man Enough	56	55	3	Nine Days Absolutely (Story Of A Girl)	58	62
4	Pink There You Go	53	57	4	Creed Higher	56	58
5	Joe I Wanna Know	48	48	5	Eminem The Real Slim Shady	51	40
6	Destiny's Child Say My Name	41	45	6	Faith Hill Breathe	42	42
7	Sonique It Feels So Good	39	37	7	Matchbox Twenty Bent	42	42
8	Alice Deejay Better Off Alone	39	38	8	Pink There You Go	40	37
9	Eminem The Real Slim Shady	39	39	9	Mandy Moore I Wanna Be With You	39	40
10	Enrique Iglesias Be With You	38	36	10	Creed With Arms Wide Open	38	31
11	'N Sync It's Gonna Be Me	38	37	11	BBMak Back Here	38	34
12	Sisqo Thong Song	37	37	12	Good Go Dolls Broadway	38	35
13	Imx Stay The Night	36	36	13	Blink-182 Adam's Song	37	33
14	Sammy I Like It	32	37	14	Splendor I Think God Can Explain	34	29
15	Souldecision Faded	31	27	15	Enrique Iglesias Be With You	34	35
16	Vertical Horizon Everything You Want	30	29	16	Aaliyah Try Again	33	30
17	Missy 'Misdemeanor' Elliott Hot Boyz	30	31	17	Joe I Wanna Know	32	22
18	Ideal Feat. Lil' Mo Whatever	30	31	18	Lit My Own Worst Enemy	32	27
19	Christina Aguilera I Turn To You	29	35	19	Sonique It Feels So Good	30	23
20	Marc Anthony I Need To Know	28	29	20	3 Doors Down Kryptonite	30	23
21	Christina Aguilera What A Girl Wants	26	23	21	Backstreet Boys The One	25	32
22	Brian McKnight 6, 8, 12	25	26	22	Mandy Moore I Wanna Be With You	25	32
23	Jessica Simpson I Think I'm In Love Wit	25	26	23	Toni Braxton He Wasn't Man Enough	24	21
24	DMX Party Up	21	24	24	Jessica Simpson I Think I'm In Love Wit	23	19
25	Baha Men Who Let The Dogs Out	20	7	25	Westlife Swear It Again	22	23
26	Christina Aguilera Gene In A Bottle	19	15	26	Sisqo Thong Song	22	25
27	Macy Gray I Try	19	20	27	Bon Jovi It's My Life	21	15
28	Shaggy Dance & Shout	19	20	28	Blaque Bring It All To Me	20	17
29	Jay-Z Feat. UGK Big Pimpin	18	18	29	Sling Feat. Cheb Mami Desert Rose	20	18
30	'N Sync Bye Bye Bye	18	19	30	Sister Hazel Change Your Mind	20	21
31	Montell Jordan Get It On Tonight	18	20	31	Stroke 9 Little Black Backpack	19	15
32	Marc Anthony I Need To Know	16	12	32	Tonic You Wanted More	19	16
33	Britney Spears Lucky	16	13	33	Third Eye Blind Never Let You Go	19	17
34	Santana Feat. Rob Thomas Smooth	16	13	34	Macy Gray I Try	19	20
35	Santana Feat. Rob Thomas Smooth	16	13	35	Janet Doesn't Really Matter	19	20
36	Mandy Moore I Wanna Be With You	16	17	36	Souldecision Faded	18	5
37	TLC No Scrubs	16	17	37	'N Sync Bye Bye Bye	18	16
38	Ricky Martin Mana	16	18	38	Sugar Ray Someday	18	16
39	Jennifer Lopez If You Had My Love	16	19	39	Lara Fabian I Will Love Again	18	19
40	Santana Feat. Rob Thomas Smooth	15	16	40	Lonestar Amazed	16	22

† Don Philip You Make Me Love You... More 6 3

WPST Trenton
Sr./Pgm: Michelle Stevens
PD: Dave McKay
APD/MD: Chris Puroiro
Nassau 609-419-0300



	TW	LW		TW	LW		
1	Vertical Horizon Everything You Want	59	61	1	Vertical Horizon Everything You Want	59	61
2	'N Sync It's Gonna Be Me	58	58	2	'N Sync It's Gonna Be Me	58	58
3	Nine Days Absolutely (Story Of A Girl)	58	62	3	Nine Days Absolutely (Story Of A Girl)	58	62
4	Creed Higher	56	58	4	Creed Higher	56	58
5	Eminem The Real Slim Shady	51	40	5	Eminem The Real Slim Shady	51	40
6	Faith Hill Breathe	42	42	6	Faith Hill Breathe	42	42
7	Matchbox Twenty Bent	42	42	7	Matchbox Twenty Bent	42	42
8	Pink There You Go	40	37	8	Pink There You Go	40	37
9	Mandy Moore I Wanna Be With You	39	40	9	Mandy Moore I Wanna Be With You	39	40
10	Creed With Arms Wide Open	38	31	10	Creed With Arms Wide Open	38	31
11	BBMak Back Here	38	34	11	BBMak Back Here	38	34
12	Good Go Dolls Broadway	38	35	12	Good Go Dolls Broadway	38	35
13	Blink-182 Adam's Song	37	33	13	Blink-182 Adam's Song	37	33
14	Splendor I Think God Can Explain	34	29	14	Splendor I Think God Can Explain	34	29
15	Enrique Iglesias Be With You	34	35	15	Enrique Iglesias Be With You	34	35
16	Aaliyah Try Again	33	30	16	Aaliyah Try Again	33	30
17	Joe I Wanna Know	32	22	17	Joe I Wanna Know	32	22
18	Lit My Own Worst Enemy	32	27	18	Lit My Own Worst Enemy	32	27
19	Sonique It Feels So Good	30	23	19	Sonique It Feels So Good	30	23
20	3 Doors Down Kryptonite	30	23	20	3 Doors Down Kryptonite	30	23
21	Backstreet Boys The One	25	32	21	Backstreet Boys The One	25	32
22	Mandy Moore I Wanna Be With You	25	32	22	Mandy Moore I Wanna Be With You	25	32
23	Toni Braxton He Wasn't Man Enough	24	21	23	Toni Braxton He Wasn't Man Enough	24	21
24	Jessica Simpson I Think I'm In Love Wit	23	19	24	Jessica Simpson I Think I'm In Love Wit	23	19
25	Westlife Swear It Again	22	23	25	Westlife Swear It Again	22	23
26	Sisqo Thong Song	22	25	26	Sisqo Thong Song	22	25
27	Bon Jovi It's My Life	21	15	27	Bon Jovi It's My Life	21	15
28	Blaque Bring It All To Me	20	17	28	Blaque Bring It All To Me	20	17
29	Sling Feat. Cheb Mami Desert Rose	20	18	29	Sling Feat. Cheb Mami Desert Rose	20	18
30	Sister Hazel Change Your Mind	20	21	30	Sister Hazel Change Your Mind	20	21
31	Stroke 9 Little Black Backpack	19	15	31	Stroke 9 Little Black Backpack	19	15
32	Tonic You Wanted More	19	16	32	Tonic You Wanted More	19	16
33	Third Eye Blind Never Let You Go	19	17	33	Third Eye Blind Never Let You Go	19	17
34	Macy Gray I Try	19	20	34	Macy Gray I Try	19	20
35	Janet Doesn't Really Matter	19	20	35	Janet Doesn't Really Matter	19	20
36	Souldecision Faded	18	5	36	Souldecision Faded	18	5
37	'N Sync Bye Bye Bye	18	16	37	'N Sync Bye Bye Bye	18	16
38	Sugar Ray Someday	18	16	38	Sugar Ray Someday	18	16
39	Lara Fabian I Will Love Again	18	19	39	Lara Fabian I Will Love Again	18	19
40	Lonestar Amazed	16	22	40	Lonestar Amazed	16	22

† Souldecision Faded 18 5
† Baha Men Who Let The Dogs Out 8 2

KBKS Seattle
PD: Mike Preston
MD: Marcus D.
MC: Jerry Kelly
Infinity 206-805-1061



	TW	LW		TW	LW
1	'N Sync It's Gonna Be				

AIRPLAY Monitor POWER PLAYISTS

MAINSTREAM TOP 40 FOR WEEK ENDING JULY 9, 2000

(1st Impressions (I)) denotes songs with 6 or more detections at station for first time this week.

WDCG Raleigh
 GM: Rob Edwards
 PD: Chris Edge
 APD: Keith Scott
 AMFM 919-871-1051

	TW	LW
1 Ben Harper & The Innocent Criminals My K	63	61
2 Matchbox Twenty Bent	62	60
3 Nine Days Absolutely (Story Of A Girl)	58	58
4 Creed Higher	57	56
5 Macy Gray I Try	52	47
6 Gran Torino Moments With You	48	38
7 Goo Goo Dolls Broadway	47	51
8 Red Hot Chili Peppers Otherside	44	46
9 BBMak Back Here	42	35
10 Sister Hazel Change Your Mind	41	46
11 Vertical Horizon Everything You Want	40	39
12 String Feat. Cheb Mami Desert Rose	37	36
13 Shaggy Dance & Shout	36	27
14 Souldecision Faded	35	32
15 Santana Feat. Everlast Put Your Lights	35	34
16 3 Doors Down Kryptonite	31	19
17 Everclear Wonderful	28	18
18 Crizzen King Long Walk	28	27
19 Mandy Moore I Wanna Be With You	27	18
20 'N Sync It's Gonna Be Me	25	27
21 Edwin McCain Promise Of You	23	15
22 Faith Hill Breathe	22	14
23 Train Meet Virginia	22	20
24 Fastball Out Of My Head	20	13
25 Counting Crows Hangarbound	19	19
26 Smash Mouth Then The Morning Comes	19	20
27 Vertical Horizon Everything You Want	18	20
28 Lit My Own Worst Enemy	17	13
29 Blessid Union Of Souls Hey Leonardo (Sh)	17	18
30 Third Eye Blind Never Let You Go	17	22
31 Fitter Take A Picture	16	14
32 Tonic You Wanted More	16	16
33 'N Sync Bye Bye Bye	15	13
34 Neve It's Over Now	15	16
35 Tonic Mean To Me	15	19
36 Britney Spears Oops!...I Did It Again	15	44
37 Will Smith Gettin' Jiggy Wit It	14	11
38 Christina Aguilera I Turn To You	14	37
39 Macy Gray Why Didn't You Call Me	12	0
40 Lenny Kravitz American Woman	12	8
F1 Macy Gray Why Didn't You Call Me	12	0
F1 Third Eye Blind Deep Inside Of You	11	0
F1 Stone Temple Pilots Sour Girl	11	0

WPRO Providence
 PD: Tony Bristol
 MD: Dave Morris
 Citadel 401-433-4200

	TW	LW
1 Matchbox Twenty Bent	67	55
2 'N Sync It's Gonna Be Me	67	59
3 Vertical Horizon Everything You Want	66	56
4 Pink There You Go	63	64
5 String Feat. Cheb Mami Desert Rose	62	60
6 Creed Higher	62	62
7 Bon Jovi It's My Life	43	39
8 Enrique Iglesias Be With You	43	39
9 Splendor I Think God Can Explain	41	36
10 BBMak Back Here	39	38
11 Jessica Simpson I Think I'm In Love Wit	37	31
12 Joe I Wanna Know	37	34
13 Backstreet Boys The One	36	36
14 Mandy Moore I Wanna Be With You	35	34
15 Whitney Houston/Enrique Iglesias Could I Ha	32	21
16 Nine Days Absolutely (Story Of A Girl)	32	27
17 Lara Fabian I Will Love Again	30	25
18 Hanson II Only	27	23
19 Tim James It'll Be Your Secret	27	24
20 Nina Gordon Tonight And The Rest Of My	25	21
21 Jon Secada Stop/Asu	21	18
22 Souldecision Faded	20	20
23 Debelah Morgan Dance With Me	20	22
24 Everclear Wonderful	18	9
25 Britney Spears Oops!...I Did It Again	17	18
26 Neve It's Over Now	17	19
27 No Authority Can I Get Your Number	17	21
28 Macy Gray Why Didn't You Call Me	16	7
29 Take 5 Shake It Off	16	15
30 Hoku How Do I Feel	16	18
31 Don Philip You Make Me Love You... More	14	15
32 Mary Mary Shakin' It	13	8
33 Macy Gray I Try	13	8
34 Cult Painted On My Heart	13	14
35 Jessica Simpson I Wanna Love You Forever	12	4
36 Nobody's Angel I Can't Help Myself	12	6
37 Goo Goo Dolls Black Balloon	12	10
38 Amber Szaal (L Da Di)	12	11
39 3 Doors Down Kryptonite	11	1
40 Destiny's Child Jumpin', Jumpin'	11	6
F1 3 Doors Down Kryptonite	11	1
F1 LFO West Side Story	7	0

WZPL Indianapolis
 PD: Scott Sands
 MD: Dave Decker
 Mystar 317-816-4000

	TW	LW
1 Bon Jovi It's My Life	70	62
2 Britney Spears Oops!...I Did It Again	69	68
3 Nine Days Absolutely (Story Of A Girl)	66	60
4 Creed Higher	64	66
5 Vertical Horizon Everything You Want	56	42
6 Macy Gray I Try	50	73
7 Faith Hill Breathe	48	66
8 'N Sync It's Gonna Be Me	46	31
9 Red Hot Chili Peppers Otherside	46	45
10 Third Eye Blind Never Let You Go	46	45
11 Matchbox Twenty Bent	44	45
12 Kid Rock Only God Knows Why	42	50
13 Mandy Moore I Wanna Be With You	31	25
14 Pink There You Go	30	27
15 Sister Hazel Change Your Mind	29	26
16 BBMak Back Here	28	33
17 Santana Feat. Rob Thomas Smooth	27	25
18 Splendor I Think God Can Explain	27	24
19 Souldecision Faded	25	20
20 Christina Aguilera What A Girl Wants	25	25
21 King Konga Dancing Girls	25	23
22 3 Doors Down Kryptonite	24	30
23 Lonestar Amazed	22	18
24 Marc Anthony I Need To Know	22	23
25 Train Meet Virginia	21	24
26 Christina Aguilera I Turn To You	20	47
27 Jessica Simpson I Think I'm In Love Wit	18	19
28 Hanson II Only	18	27
29 Christina Aguilera Genie In A Bottle	17	13
30 'N Sync Bye Bye Bye	17	14
31 Don Philip You Make Me Love You... More	16	11
32 Ricky Martin Loba La Vida Loca	16	13
33 Smash Mouth All Star	16	14
34 Len Small My Sunshine	15	14
35 No Doubt Simple Kind Of Life	15	15
36 Backstreet Boys I Want It That Way	14	12
37 Cher Believe	14	12
38 Sugar Ray Every Morning	14	13
39 Savage Garden I Know I Loved You	14	13
40 Citizen King Better Days (And The Botta)	14	14
F1 No 1st Impressions This Week		

WXSS Milwaukee
 PD: Brian Kelly
 MD: Jojo Martinez
 Entercom 414-529-1250

	TW	LW
1 3 Doors Down Kryptonite	69	65
2 Eminem The Real Slim Shady	68	64
3 Jay-Z Feat. UGK Big Pimpin'	65	64
4 Nine Days Absolutely (Story Of A Girl)	64	64
5 Dr. Dre Feat. Snoop Dogg The Next Episode	63	62
6 Splendor I Think God Can Explain	62	62
7 Matchbox Twenty Bent	43	43
8 BBMak Back Here	42	38
9 Creed With Arms Wide Open	42	40
10 Aaliyah Try Again	41	43
11 Joe I Wanna Know	40	35
12 Toni Braxton He Wasn't Man Enough	40	40
13 Nelly (Hot S***) Country Grammar	40	42
14 Sammie I Like It	38	31
15 DMX Party Up	34	40
16 Shaggy Dance & Shout	33	33
17 Destiny's Child Jumpin', Jumpin'	32	30
18 Westlife Swear It Again	32	30
19 Next Wifey	31	20
20 Jessica Simpson I Think I'm In Love Wit	31	33
21 Debelah Morgan Dance With Me	28	15
22 Janet Doesn't Really Matter	26	16
23 En Vogue Ride	26	40
24 Mandy Moore I Wanna Be With You	25	22
25 Pras Michel Feat. O'Jays B Chello Sup	23	23
26 Puff Daddy & Faith Evans Feat. 112 My	22	22
27 Lauryn Hill Can't Take My Eyes Off Of Y	22	23
28 'N Sync It's Gonna Be Me	20	32
29 B.G. Bling Bling	19	21
30 Souldecision Faded	18	21
31 Lara Fabian I Will Love Again	18	21
32 Blink-182 All The Small Things	17	15
33 Dr. Dre Fergal About Dre	17	15
34 Sonique Say	17	15
35 Everclear Wonderful	17	25
36 Vertical Horizon Everything You Want	16	0
37 Christina Aguilera Come On Over (All I	16	2
38 Imx Slay The Night	16	21
39 Pink Missy Better	15	17
40 Nice Deejay Better Off Alone	15	41
F1 Christina Aguilera Come On Over (All I	16	2
F1 Da Brat Feat. Tyrese Whatchu Like	13	0
F1 Bon Jovi It's My Life	12	0

WRVW Nashville
 GM: Bob Barnett
 PD: Jimmy Steele
 APD: Tom Peace
 AMFM 615-664-2400

	TW	LW
1 Nine Days Absolutely (Story Of A Girl)	70	65
2 Creed Higher	69	68
3 Vertical Horizon Everything You Want	68	67
4 Matchbox Twenty Bent	64	68
5 'N Sync It's Gonna Be Me	54	36
6 Britney Spears Oops!...I Did It Again	46	67
7 Aaliyah Try Again	43	46
8 BBMak Back Here	41	41
9 Pink There You Go	40	39
10 Mandy Moore I Wanna Be With You	40	40
11 Sister Hazel Change Your Mind	39	40
12 Toni Braxton He Wasn't Man Enough	39	39
13 Jessica Simpson I Think I'm In Love Wit	39	42
14 Joe I Wanna Know	38	40
15 Goo Goo Dolls Broadway	36	39
16 Souldecision Faded	35	26
17 Splendor I Think God Can Explain	35	38
18 Westlife Swear It Again	35	38
19 Janet Doesn't Really Matter	29	19
20 Shaggy Dance & Shout	29	24
21 3 Doors Down Kryptonite	28	24
22 Everclear Wonderful	28	24
23 String Feat. Cheb Mami Desert Rose	24	11
24 Destiny's Child Jumpin', Jumpin'	23	21
25 No Doubt Simple Kind Of Life	23	21
26 Macy Gray I Try	23	27
27 Blink-182 All The Small Things	21	19
28 Third Eye Blind Never Let You Go	21	19
29 Santana Feat. The Product G&B Mana Mana	21	20
30 Savage Garden Crash And Burn	21	20
31 'N Sync Bye Bye Bye	21	20
32 Bon Jovi It's My Life	21	21
33 Destiny's Child Say My Name	20	20
34 Santana Feat. Rob Thomas Smooth	19	19
35 Train Meet Virginia	19	20
36 Neve It's Over Now	16	16
37 Eminem The Real Slim Shady	15	12
38 Sisqo Thong Song	14	15
39 Backstreet Boys The One	14	15
40 Duran Duran Someone Else Not Me	11	11
F1 No 1st Impressions This Week		

WDJX Louisville
 PD: Barry Fox
 APD/MD: Shane Collins
 Blue Chip 502-625-1220

	TW	LW
1 Britney Spears Oops!...I Did It Again	72	56
2 Kid Rock Only God Knows Why	71	69
3 Pink There You Go	71	70
4 'N Sync It's Gonna Be Me	71	78
5 Aaliyah Try Again	69	64
6 Joe I Wanna Know	69	70
7 Destiny's Child Say My Name	64	66
8 Jessica Simpson I Think I'm In Love Wit	51	48
9 Souldecision Faded	51	49
10 Creed Higher	49	57
11 Montell Jordan Get It On Tonite	47	48
12 Christina Aguilera I Turn To You	47	49
13 Macy Gray I Try	46	46
14 En Vogue Riddle	46	48
15 Westlife Swear It Again	45	40
16 LeAnn Rimes I Need You	44	44
17 Matchbox Twenty Bent	40	45
18 Splendor I Think God Can Explain	35	24
19 Nine Days Absolutely (Story Of A Girl)	35	32
20 Sister Hazel Change Your Mind	33	28
21 Mandy Moore I Wanna Be With You	33	41
22 BBMak Back Here	32	30
23 Bon Jovi It's My Life	28	28
24 String Feat. Cheb Mami Desert Rose	28	28
25 Hanson II Only	28	30
26 Bosson Where Are You	28	43
27 Vertical Horizon Everything You Want	25	33
28 3 Doors Down Kryptonite	24	14
29 Backstreet Boys The One	24	23
30 Shaggy Dance & Shout	24	25
31 Blaque Bring It All To Me	22	31
32 LFO Don't Wanna Kiss You Goodn	21	18
33 LFO Girl On TV	20	14
34 Toni Braxton He Wasn't Man Enough	20	15
35 Christina Aguilera Come On Over (All I	18	12
36 'N Sync Bye Bye Bye	17	15
37 Everclear Wonderful	17	17
38 Enrique Iglesias Be With You	16	14
39 No Authority Can I Get Your Number	15	7
40 Sisqo Thong Song	15	19
F1 Macy Gray Why Didn't You Call Me	7	5

WKFS Cincinnati
 PD: Rod Phillips
 MD: Jeff Murray
 Clear Channel 513-621-9326

	TW	LW
1 Pink There You Go	95	84
2 Aaliyah Try Again	94	93
3 Matchbox Twenty Bent	94	95
4 Creed Higher	87	90
5 Nine Days Absolutely (Story Of A Girl)	69	58
6 Jessica Simpson I Think I'm In Love Wit	53	53
7 'N Sync It's Gonna Be Me	51	81
8 Mandy Moore I Wanna Be With You	48	46
9 Eminem The Real Slim Shady	47	39
10 Macy Gray I Try	47	39
11 3 Doors Down Kryptonite	44	27
12 Blink-182 All The Small Things	40	35
13 Vertical Horizon Everything You Want	39	51
14 Toni Braxton He Wasn't Man Enough	38	17
15 Lenny Kravitz American Woman	38	28
16 Joe I Wanna Know	38	37
17 Souldecision Faded	37	33
18 Blaque 808	37	33
19 Britney Spears Oops!...I Did It Again	37	47
20 Destiny's Child Jumpin', Jumpin'	35	19
21 702 Where My Girls At	35	27
22 Montell Jordan Get It On Tonite	33	35
23 Everclear Wonderful	32	26
24 Dr. Dre Feat. Snoop Dogg The Next Episode	31	26
25 Destiny's Child Say My Name	31	25
26 'N Sync Bye Bye Bye	30	23
27 Usher My Way	29	31
28 Sisqo Thong Song	29	28
29 Blaque Bring It All To Me	28	42
30 Santana Feat. The Product G&B Mana Mana	26	29
31 Jay-Z Feat. Amil & Ja Can I Get A	24	24
32 Janet Doesn't Really Matter	21	6
33 Brian McKnight 6, 8, 12	20	26
34 BBMak Back Here	19	21
35 Nelly (Hot S***) Country Grammar	17	15
36 Smash Mouth Then The Morning Comes	16	9
37 Enrique Iglesias Be With You	16	11
38 Shaggy Dance & Shout	16	13
39 Macy Gray Why Didn't You Call Me	14	2
40 Lenny Kravitz Fly Away	13	7
F1 Macy Gray Why Didn't You Call Me	14	2
F1 Lara Fabian I Will Love Again	9	3

KUMX New Orleans
 GM: Dave Stewart
 MD: Annette Wade
 Clear Channel 504-679-7300

	TW	LW
1 Aaliyah Try Again	86	85
2 'N Sync It's Gonna Be Me	84	86
3 Pink There You Go	85	81
4 Vertical Horizon Everything You Want	83	87
5 Matchbox Twenty Bent	82	85
6 Sonique It Feels So Good	76	85
7 Nine Days Absolutely (Story Of A Girl)	57	35
8 Enrique Iglesias Be With You	57	37
9 BBMak Back Here	55	29
10 Savage Garden Crash And Burn	55	54
11 Backstreet Boys The One	55	55
12 Destiny's Child Jumpin', Jumpin'	54	28
13 Joe I Wanna Know	52	35
14 Westlife Swear It Again	52	53
15 String Feat. Cheb Mami Desert Rose	39	22
16 3 Doors Down Kryptonite	37	22
17 Everclear Wonderful	35	1
18 Jessica Simpson I Think I'm In Love Wit	35	25
19 DMX Party Up	35	34
20 Creed Higher	32	33
21 Lonestar Amazed	31	22
22 Britney Spears Oops!...I Did It Again	30	50
23 Faith Hill Breathe	32	26
24 Missy "Misdemeanor" Elliott Hot Boyz	28	26
25 Splendor I Think God Can Explain	27	24
26 Red Hot Chili Peppers Otherside	27	31
27 Eminem The Real Slim Shady	27	26
28 Ricky Martin Feat. Meja Private Emotion	26	28
29 Mandy Moore I Wanna Be With You	26	25
30 Britney Spears Lucky	22	1
31 CeLINE Dion That's The Way It Is	18	13
32 Robyn Show Me Love	17	12
33 Sincere None The Richer Kiss Me	17	14
34 'N Sync Bye Bye Bye	16	11
35 Blessid Union Of Souls Hey Leonardo (Sh)	15	11
36 Jennifer Lopez If You Had My Love	15	12
37 Britney Spears Baby One More Time	14	7
38 Jay-Z Feat. Amil & Ja Can I Get A	14	11
39 Santana Feat. The Product G&B Mana Mana	14	11
40 Backstreet Boys Larger Than Life	14	13
F1 3 Doors Down Kryptonite	37	2
F1 Everclear Wonderful	35	1
F1 Britney Spears Lucky	22	1

Songs ranked by number of detections. Playlists are listed in order of TV's weekly cumulative... Cumulative are updated twice yearly following the release of the spring and fall Arbitron surveys.

KDND Sacramento PD: Steve Weed APD: Heather Lee MD: Christopher K Entercom 916-334-7777

KJYO Oklahoma City PD: Mike McCoy APD/MD: Jimmy Barreda Clear Channel 405-840-5271

WAPE Jacksonville PD: Cat Thomas APD/MD: Tony Mann AMD: Eric Ross Cox 904-642-1055

WKRZ Wilkes-Barre PD: Jerry Padden MD: Jennifer Knight Entercom 570-883-9850

KZHT Salt Lake City PD: Jeff McCartney MD: Mark McCarthy Clear Channel 801-908-1300

WVKS Toledo OM: Cary Pall PD: Bill Michaels MD: Mark Andrews Clear Channel 419-244-8321

Table with 2 columns: Rank and Song/Artist. Top songs include Aaliyah Try Again, Tonic You Wanted More, Matchbox Twenty Bent, etc.

Table with 2 columns: Rank and Song/Artist. Top songs include Aaliyah Try Again, Tonic You Wanted More, Matchbox Twenty Bent, etc.

Table with 2 columns: Rank and Song/Artist. Top songs include Creed Higher, Nine Days Absolutely (Story Of A Girl), Aaliyah Try Again, etc.

Table with 2 columns: Rank and Song/Artist. Top songs include Macy Gray I Try, Creed Higher, Nine Days Absolutely (Story Of A Girl), etc.

Table with 2 columns: Rank and Song/Artist. Top songs include Mandy Moore I Wanna Be With You, Matchbox Twenty Bent, Creed Higher, etc.

Table with 2 columns: Rank and Song/Artist. Top songs include 'N Sync It's Gonna Be Me, Macy Gray I Try, Vertical Horizon Everything You Want, etc.

KCHZ Kansas City PD: Mike Austin APD: Mike O'Reilly MD: Dave Johnson Syncam 816-356-2400

WIXX Green Bay PD: Dan Stone MD: David Burns Midwest 920-435-3771

WKSE Buffalo OM: Sue O'Neil PD: Dave Universal MD: Brian B. Wilde Entercom 716-884-5101

WSTW Wilmington PD: John Wilson Assoc. PD/MD: Mike Rossi Delmarva 302-478-2700

WGTZ Dayton OM: Michael Luczak PD: Ange Canessa MD: Scott Sharp Blue Chip 937-294-5858

KBFM McAllen OM: Billy Santiago MD: Sonny Rio Cumulus 956-702-7070

Table with 2 columns: Rank and Song/Artist. Top songs include 'N Sync It's Gonna Be Me, Aaliyah Try Again, Pink There You Go, etc.

Table with 2 columns: Rank and Song/Artist. Top songs include Nine Days Absolutely (Story Of A Girl), Backstreet Boys The One, Matchbox Twenty Bent, etc.

Table with 2 columns: Rank and Song/Artist. Top songs include 'N Sync It's Gonna Be Me, Westlife Swear It Again, LeAnn Rimes I Need You, etc.

Table with 2 columns: Rank and Song/Artist. Top songs include 'N Sync It's Gonna Be Me, Splendor I Think God Can Explain, Matchbox Twenty Bent, etc.

Table with 2 columns: Rank and Song/Artist. Top songs include Vertical Horizon Everything You Want, Westlife Swear It Again, 'N Sync It's Gonna Be Me, etc.

Table with 2 columns: Rank and Song/Artist. Top songs include Aaliyah Try Again, 'N Sync It's Gonna Be Me, Brityney Spears Oops!..I Did It Again, etc.

WFLY Albany OM: Mike Morgan PD: Rob Dawes MD: Ellen Rockwell Albany 518-786-6600

WKZL Greensboro PD: Jeff McHugh APD/MD: Ronnie Alexander Dick 336-274-8042

WKCI New Haven PD: Danny Ocean MD: Jim Spears Clear Channel 203-248-8814

WLAN Lancaster PD/MD: Vince D'Ambrosio APD: Toby Knapp Clear Channel 717-295-9700

WIOG Saginaw PD: Mark Anderson APD/MD: Brent Carey Citadel 517-752-3456

WQEN Birmingham OM: John Jenkins PD: Billy Surf AMFM 205-439-9600

Table with 2 columns: Rank and Song/Artist. Top songs include 'N Sync It's Gonna Be Me, Aaliyah Try Again, Shaggy Dance & Shout, etc.

Table with 2 columns: Rank and Song/Artist. Top songs include Sonique It Feels So Good, Pink There You Go, Marc Anthony I Need To Know, etc.

Table with 2 columns: Rank and Song/Artist. Top songs include 'N Sync It's Gonna Be Me, Creed Higher, Pink There You Go, etc.

Table with 2 columns: Rank and Song/Artist. Top songs include Pink There You Go, 'N Sync It's Gonna Be Me, Matchbox Twenty Bent, etc.

Table with 2 columns: Rank and Song/Artist. Top songs include Creed Higher, Nine Days Absolutely (Story Of A Girl), Matchbox Twenty Bent, etc.

Table with 2 columns: Rank and Song/Artist. Top songs include Joe I Wanna Know, Nine Days Absolutely (Story Of A Girl), Matchbox Twenty Bent, etc.

1ST IMPRESSIONS

Songs with 6 or more detections at new stations this week

- #1 EVERCLEAR** 23
Wonderful (Capitol)
 KIIS, KJYO, KKDM, KKRZ, KMXV, KOAR, KUMX, KZZP, WAEB, WAEZ, WAYV, WBLI, WFHN, WFLY, WFLZ, WFMF, WHTZ, WIOG, WKQI, WKRZ, WLAN, WWST, WWZZ
- #2 CHRISTINA AGUILERA** 20
Come On Over (All I Want Is You) (RCA)
 KDND, KDWB, KKRZ, KQKQ, KSLZ, WBAM, WBLI, WBTT, WFLZ, WFMF, WIXX, WKCI, WKSL, WKSZ, WLKT, WNCI, WSNX, WVKX, WXSS, WYCR
- #3 MACY GRAY** 18
Why Didn't You Call Me (Epic)
 KHTO, KZZP, KQAR, WBHT, WBTJ, WDCG, WDJX, WHYI, WIOQ, WJJS, WKFS, WKSL, WNCI, WNKX, WRHT, WXXB, WYCR, WZYP
- ALSO:** BAHA MEN *Who Let The Dogs Out (Artemis) 14*; SONIQUE *Sky (Farmclub.com/Republic/Universal) 13*; 3 DOORS DOWN *Kryptonite (Republic/Universal) 8*; DON PHILIP *You Make Me Love You...More (Jive) 8*

CHART BOUND

Total Detections/Gain

- DMX** 1221/18
Party Up (Up In Here) (Ruff Ryders/Def Jam/IDJMG)
 Total Stations: 97
 Heavy (45+): 1 WBTS
 Medium (25-44): 15 KDWB, KHFI, KJYO, KRBE, KRUF, KUMX, KZZU, WBTJ, WBTT, WFBC, WQZQ, WSNX, WWHT, WXXB, WXSS
 Light (Under 25): 61
- NO DOUBT** 1098/48
Simple Kind Of Life (Trauma/Interscope)
 Total Stations: 90
 Heavy (45+): 2 KCHQ, WABB
 Medium (25-44): 12 KZHT, KZZP, WAEZ, WBBO, WBDR, WBZZ, WDDJ, WHTZ, WHYI, WNNK, WQEN, WWSR
 Light (Under 25): 76
 1st Impressions: 4 KMXV, WDCG, WLAN, WLDI

- JAY-Z FEATURING UGK** 997/65
Big Pimpin' (Roc-A-Fella/Def Jam/IDJMG)
 Total Stations: 71
 Heavy (45+): 2 WBTS, WXSS
 Medium (25-44): 6 KCHZ, KJYO, KKMG, KRBE, KRUF, WFBC
 Light (Under 25): 63
 1st Impressions: 2 KSLZ, WYOO

- MACY GRAY** 972/360
Why Didn't You Call Me (Epic)
 Total Stations: 70
 Heavy (45+): 0
 Medium (25-44): 7 WFBC, WIOG, WKIE, WKSZ, WNTQ, WSTR, WWHT
 Light (Under 25): 63
 1st Impressions: See 1st Impressions Box

- BRIAN MCKNIGHT** 934/19
6, 8, 12 (Motown/Universal)
 Total Stations: 81
 Heavy (45+): 1 WBTS
 Medium (25-44): 12 KHFI, KHKS, KKRZ, KZZU, WBTJ, WFLZ, WKSE, WKSX, WSNX, WWHT, WXXB, WXXL
 Light (Under 25): 68
 1st Impressions: 6 KJYO, WBAM, WBLI, WHOT, WHYI, WXYV

- CHRISTINA AGUILERA** 722/444
Come On Over (All I Want Is You) (RCA)
 Total Stations: 55
 Heavy (45+): 1 KIOX
 Medium (25-44): 8 KBKS, KHKS, KZZP, WDRQ, WFMF, WHYI, WKCI, WNKX
 Light (Under 25): 46
 1st Impressions: See 1st Impressions Box

- BLAQUE** 705/20
808 (Track Masters/Columbia)
 Total Stations: 33
 Heavy (45+): 4 KOAR, KRUF, WBTJ, WBTT
 Medium (25-44): 7 KHTT, KZZU, WFLY, WFMF, WKFS, WWHT, WXXL
 Light (Under 25): 22

- SONIQUE** 626/200
Sky (Farmclub.com/Republic/Universal)
 Total Stations: 84
 Heavy (45+): 0
 Medium (25-44): 5 KRBE, WHYI, WKSE, WLDI, WXXL
 Light (Under 25): 79
 1st Impressions: 13 KBKS, KHTS, KQKQ, KZZP, WAEZ, WAYV, WDRQ, WFLZ, WIOG, WNNK, WWSR, WXXX, WYOO

- LFO** 593/56
West Side Story (Arista)
 Total Stations: 42
 Heavy (45+): 0
 Medium (25-44): 7 KCHQ, WAEZ, WBDR, WDDJ, WFHN, WHYI, WKSL
 Light (Under 25): 35
 1st Impressions: 3 KFMS, KKDM, WPRO

- DEBELAH MORGAN** 577/106
Dance With Me (The DAS Label/Atlantic)
 Total Stations: 48
 Heavy (45+): 0
 Medium (25-44): 7 KCHQ, KHKS, KZQZ, KZZU, WWHT, WXSS, WYCR
 Light (Under 25): 41
 1st Impressions: 3 WFLZ, WKQI, WKSZ

- NO AUTHORITY** 537/110
Can I Get Your Number (MJJ/Maverick)
 Total Stations: 62
 Heavy (45+): 0

- Medium (25-44): 1 KZZU
 Light (Under 25): 61
 1st Impressions: 3 KCHQ, KSLZ, WNNK

- NINA GORDON** 533/47
Tonight And The Rest Of My Life (Warner Bros.)
 Total Stations: 48
 Heavy (45+): 0
 Medium (25-44): 5 WBDR, WKIE, WPRO, WVKX, WYCR
 Light (Under 25): 43
 1st Impressions: 5 KQKQ, WBAM, WDRQ, WKQI, WRHT

- TAKE 5** 529/34
Shake It Off (Trans Continental/Elektra/EEG)
 Total Stations: 63
 Heavy (45+): 0
 Medium (25-44): 2 KCHQ, WAPE
 Light (Under 25): 61
 1st Impressions: 1 WCIL

- NEVE** 520/8
It's Over Now (Portrait/C2)
 Total Stations: 41
 Heavy (45+): 0
 Medium (25-44): 2 KBKS, KHTO
 Light (Under 25): 39
 1st Impressions: 1 KHTS

- BAHA MEN** 477/242
Who Let The Dogs Out (Artemis)
 Total Stations: 43
 Heavy (45+): 0
 Medium (25-44): 7 KHKS, KJYO, KRBE, WBBO, WFLY, WFMF, WHTZ
 Light (Under 25): 36
 1st Impressions: 14 KCHZ, KDND, KOAR, KZZP, WBHT, WCIL, WDDJ, WFHN, WFMF, WPST, WQZQ, WXXB, WXSS, WZYP

- NEXT** 466/102
Wifey (Arista)
 Total Stations: 57
 Heavy (45+): 1 WKSE
 Medium (25-44): 7 KDWB, KHKS, WBHT, WBTS, WFLY, WJJS, WXSS
 Light (Under 25): 49
 1st Impressions: 5 KKRZ, WFHN, WLDI, WQZQ, WRHT

- BLINK-182** 433/57
Adam's Song (MCA)
 Total Stations: 11
 Heavy (45+): 4 KBKS, KHFI, KOAR, KXXM
 Medium (25-44): 4 KCHQ, WBBO, WKIE, WPST
 Light (Under 25): 3
 1st Impressions: 1 KRUF

- BEN HARPER AND THE INNOCENT CRIMINALS** 375/51
Steal My Kisses (Virgin)
 Total Stations: 78
 Heavy (45+): 1 WDCG
 Medium (25-44): 1 WKZL
 Light (Under 25): 76

- D-CRU** 366/9
I Will Be Waiting (Dexter/Elektra/EEG)
 Total Stations: 32
 Heavy (45+): 1 WKSE
 Medium (25-44): 0
 Light (Under 25): 31

- NELLY** 364/99
*(Hot S**t) Country Grammar (Fo'Reel/Universal)*
 Total Stations: 45
 Heavy (45+): 0
 Medium (25-44): 3 KJYO, KRQQ, WXSS
 Light (Under 25): 42
 1st Impressions: 5 WBDR, WBTJ, WDRQ, WKSE, WPXY

- KINA** 359/29
Girl From The Gutter (DreamWorks)
 Total Stations: 36
 Heavy (45+): 0
 Medium (25-44): 2 WKQI, WWSR
 Light (Under 25): 34
 1st Impressions: 3 KHKS, WBFA, WGTZ

- BRITNEY SPEARS** 350/176
Lucky (Jive)
 Total Stations: 29
 Heavy (45+): 0
 Medium (25-44): 5 KJYO, KKDM, KRUF, WAPE, WKSE
 Light (Under 25): 24
 1st Impressions: 6 KOAR, KQKQ, KUMX, KZHT, WBTS, WLAN

- DON PHILIP** 331/69
You Make Me Love You...More (Jive)
 Total Stations: 36
 Heavy (45+): 0
 Medium (25-44): 0
 Light (Under 25): 36
 1st Impressions: 8 KCHQ, KHKS, KZZP, WAPE, WIOG, WKSL, WKSS, WRHT

- DR. DRE FEATURING SNOOP DOGG** 288/48
The Next Episode (Aftermath/Interscope)
 Total Stations: 35
 Heavy (45+): 1 WXSS
 Medium (25-44): 1 KRQQ
 Light (Under 25): 33
 1st Impressions: 3 WBHT, WBTJ, WLDI

- JON SECADA** 271/103
Stop (550 Music/550-Work)
 Total Stations: 23
 Heavy (45+): 0
 Medium (25-44): 0
 Light (Under 25): 23
 1st Impressions: 4 WHYI, WJJS, WKSZ, WPXY

- SON BY FOUR** 259/96
Purest of Pain (A Pure Dolor) (Sony Discos/Columbia)
 Total Stations: 11
 Heavy (45+): 1 WHYI
 Medium (25-44): 3 WBLI, WHTZ, WXXL
 Light (Under 25): 7
 1st Impressions: 3 KRBE, KRQQ, WXLK

- HOKU** 258/-7
How Do I Feel (Geffen/Interscope)
 Total Stations: 31
 Heavy (45+): 0
 Medium (25-44): 2 KZZU, WBDR
 Light (Under 25): 29
 1st Impressions: 1 WRHT

- MADISON AVENUE** 239/32
Don't Call Me Baby (Vicious Grooves/C2)
 Total Stations: 43
 Heavy (45+): 1 KZQZ
 Medium (25-44): 1 KRBE
 Light (Under 25): 41
 1st Impressions: 1 KDND

- BOYZ N GIRLZ UNITED** 232/-4
Messed Around (W.I.R.E./Edel America)
 Total Stations: 22
 Heavy (45+): 0
 Medium (25-44): 1 WAEZ
 Light (Under 25): 21
 1st Impressions: 1 KHTT

- PINK** 228/78
Most Girls (LaFace/Arista)
 Total Stations: 25
 Heavy (45+): 1 WBTS
 Medium (25-44): 3 KFMS, WFLZ, WIOQ
 Light (Under 25): 21
 1st Impressions: 5 KBKS, WBTJ, WIOQ, WSNX, WWHT

- BOSSON** 222/15
Where Are You (MNW/Capitol)
 Total Stations: 73
 Heavy (45+): 0
 Medium (25-44): 2 KIIS, WDJX
 Light (Under 25): 71

- SAMMIE** 219/23
I Like It (Freeworld/Capitol)
 Total Stations: 21
 Heavy (45+): 0
 Medium (25-44): 5 KCHZ, KJYO, WFBC, WKSS, WXSS
 Light (Under 25): 16

- ELWOOD** 213/8
Sundown (Palm)
 Total Stations: 35
 Heavy (45+): 0
 Medium (25-44): 1 WBAM
 Light (Under 25): 34
 1st Impressions: 2 KIIS, WQZQ

- CREED** 192/28
With Arms Wide Open (Wind-up)
 Total Stations: 9
 Heavy (45+): 0
 Medium (25-44): 4 WFBC, WKRO, WPST, WXSS
 Light (Under 25): 5

- VERTICAL HORIZON** 179/93
You're A God (RCA)
 Total Stations: 51
 Heavy (45+): 0
 Medium (25-44): 2 WDCG, WSTR
 Light (Under 25): 49
 1st Impressions: 6 WFLZ, WHOT, WHYI, WKCI, WNKX, WVKX

- STONE TEMPLE PILOTS** 155/41
Sour Girl (Atlantic)
 Total Stations: 15
 Heavy (45+): 1 WBAM
 Medium (25-44): 1 WBBO
 Light (Under 25): 13
 1st Impressions: 3 WDCG, WNTQ, WXLK

- LIT** 154/38
Miserable (RCA)
 Total Stations: 2
 Heavy (45+): 2 KXXM, WBAM
 Medium (25-44): 0
 Light (Under 25): 0

AIRPOWER

NO RECORDS QUALIFIED FOR AIRPOWER THIS WEEK

AIRPOWER BOUND

Total Detections/Gain

- SPLENDER** 2351/29
I Think God Can Explain (C2)
 Total Stations: 113/Chart Move: 23-21
 Heavy (45+ detections): 8 KCHQ, KHFI, KHTT, KOAR, KQKQ, WABB, WNTQ, WSTW
 Medium (25-44): 38 KHTO, KJYO, KKRZ, KRUF, KSMB, KUMX, KXXM, WAEZ, WBBO, WBDR, WBLI, WBZZ, WCIL, WDJX, WIOG, WJBO, WJJS, WKQI, WKRZ, WKSZ, WLAN, WNCI, WNKX, WNNK, WNNK, WPRO, WPST, WPXY, WQEN, WRVQ, WRVW, WSSX, WWCK, WVKX, WXLK, WKSS, WYCR, WZPL
 Light (Under 25): 67
 1st Impressions: 2 KIOX, WVKX

- SOULDECISION FEATURING THRUST** 2264/195
Faded (MCA)
 Total Stations: 109/Chart Move: 25-23
 Heavy (45+): 4 KCHZ, KHTO, KQKQ, WDJX
 Medium (25-44): 41 KCHQ, KDWB, KHTS, KKDM, KKRZ, KSLZ, KSMB, KZZU, WAEZ, WBDR, WCIL, WDCG, WFHN, WFLY, WFLZ, WGTZ, WHHY, WHOT, WHTZ, WIOG, WJBO, WKFS, WKSE, WKSL, WKSS, WKSZ, WKWJ, WKZL, WLKT, WQEN, WQZQ, WRVQ, WRVW, WVKX, WYCR, WZYP, WWCK, WWST, WXXX, WYCR, WZNY, WZPL
 Light (Under 25): 64
 1st Impressions: 3 WXXX, WPST, WYOO

- JANET** 2188/456
Doesn't Really Matter (Def Soul/IDJMG)
 Total Stations: 117/Chart Move: 31-24
 Heavy (45+): 7 KDWB, KFMS, KKDM, KKRZ, KSLZ, WLKT, WWHT
 Medium (25-44): 38 KBKS, KCHZ, KDND, KHTS, KIIS, KOAR, KRQQ, KZQZ, WBAM, WBBO, WBFA, WBHT, WBTJ, WBTS, WBTT, WDRQ, WFHN, WFLY, WFLZ, WHOT, WHYI, WIOQ, WIXX, WJJS, WKCI, WKSE, WKSS, WKSZ, WNNK, WQEN, WRVW, WSNX, WWZZ, WXXB, WXLK, WXXX, WYOO, WYOO
 Light (Under 25): 72
 1st Impressions: 3 KHTO, KOAR, KZZU

- STING FEATURING CHEB MAMI** 2143/180
Desert Rose (A&M/Interscope)
 Total Stations: 113/Chart Move: 28-25
 Heavy (45+): 2 WKIE, WPRO
 Medium (25-44): 36 KBKS, KCHQ, KHFI, KHTO, KIIS, KRBE, KSLZ, KSMB, KUMX, KZZP, WABB, WAYV, WBBO, WBDR, WBFA, WBZZ, WDCG, WDJX, WFHN, WHYI, WIOG, WJBO, WKCI, WKXJ, WLAN, WMEG, WNNK, WNNK, WSTR, WSTW, WWST, WVKX, WXXX, WYCR, WYOO, WZAT
 Light (Under 25): 75
 1st Impressions: 1 KOAR

- 3 DOORS DOWN** 2045/456
Kryptonite (Republic/Universal)
 Total Stations: 99/Chart Move: 38-26
 Heavy (45+): 9 KMXV, KOAR, KRUF, KXXM, WAPE, WFBC, WJBO, WXSS, WYOO
 Medium (25-44): 27 KBKS, KCHQ, KJYO, KKDM, KSMB, KUMX, KZHT, WABB, WBAM, WBBO, WBZZ, WCIL, WDCG, WFMF, WIOG, WIOQ, WIXX, WKFS, WKIE, WNTQ, WPST, WRVW, WSTW, WVKX, WWCK, WXXX, WZNY
 Light (Under 25): 63
 1st Impressions: 8 KHFI, KKRZ, KUMX, WFLY, WKQI, WPRO, WWZZ, WXXL

- SISTER HAZEL** 2028/98
Change Your Mind (Universal)
 Total Stations: 111/Chart Move: 29-28
 Heavy (45+): 1 WABB
 Medium (25-44): 44 KHTO, KMXV, KSLZ, KSMB, KXXM, WAEZ, WBAM, WBDR, WBFA, WCIL, WDCG, WDJX, WFBC, WGTZ, WHHY, WIXX, WJBO, WKIE, WKRO, WKRZ, WKSL, WKSS, WKXJ, WLAN, WNKX, WNNK, WNNK, WNTQ, WQEN, WRVW, WSSX, WSTR, WSTW, WYSR, WWCK, WWST, WVKX, WXLK, WXXL, WYCR, WYOO, WZAT, WZNY, WZPL
 Light (Under 25): 66
 1st Impressions: 1 WVKX

- LARA FABIAN** 1904/194
I Will Love Again (Columbia)
 Total Stations: 110/Chart Move: 32-31
 Heavy (45+): 1 WKIE
 Medium (25-44): 34 KCHQ, KHTO, KHTS, KIIS, KSMB, KZHT, WAEZ, WAPE, WBDR, WBHT, WBLI, WCIL, WFHN, WGTZ, WHHY, WHOT, WHTZ, WHYI, WKCI, WKQI, WKSL, WKSZ, WKXJ, WNNK, WPRO, WQEN, WSTR, WSTW, WXXL, WXXX, WYCR, WYOO, WZAT, WZNY
 Light (Under 25): 75
 1st Impressions: 1 WKFS

- EVERCLEAR** 1757/677
Wonderful (Capitol)
 Total Stations: 94/Chart Move: Debut 33
 Heavy (45+): 2 KSLZ, WBAM
 Medium (25-44): 23 KBKS, KCHQ, KHFI, KOAR, KUMX, KXXM, WABB, WBDR, WBZZ, WDCG, WFBC, WHHY, WKCI, WKFS, WKIE, WKQI, WKSL, WKXJ, WNKX, WNTQ, WRVW, WYOO, WZNY
 Light (Under 25): 69
 1st Impressions: See 1st Impressions Box

- WHITNEY HOUSTON & ENRIQUE IGLESIAS** 1667/45
Could I Have This Kiss Forever (Arista/Interscope)
 Total Stations: 111/Chart Move: 36-35
 Heavy (45+): 3 KCHQ, KIOX, WFLY
 Medium (25-44): 21 KBFM, KHTO, KHTS, KIIS, KKRZ, KZQZ, KZZU, WBAM, WBDR, WBTS, WCIL, WFHN, WHOT, WKSZ, WLKT, WNNK, WNNK, WPRO, WYSR, WWHT, WWZZ
 Light (Under 25): 87
 1st Impressions: 1 WLAN

- SHAGGY** 1599/262
Dance & Shout (MCA)
 Total Stations: 97/Chart Move: Debut 37
 Heavy (45+): 2 KCHZ, WFLY
 Medium (25-44): 26 KFMS, KHKS, KHTS, KIIS, KJYO, KKRZ, KMXV, KQKQ, KSLZ, KZZU, WAEZ, WAPE, WBAM, WDCG, WDDJ, WFHN, WFMF, WHHY, WIOQ, WKIE, WNKX, WQZQ, WRVW, WWSR, WXSS, WYCR
 Light (Under 25): 69
 1st Impressions: 4 KSMB, WFMF, WGTZ, WWST

- BON JOVI** 1549/69
It's My Life (Island/IDJMG)
 Total Stations: 98/Chart Move: 39-39
 Heavy (45+): 4 KQKQ, KZHT, WKCI, WZPL

3 DOORS DOWN 2045/456 Kryptonite (Republic/Universal)

Table with columns: Station, ID, and Gain. Lists radio stations and their respective gains for the song '3 Doors Down - Kryptonite'.

AALIYAH 5727/297 Try Again (Blackground/Virgin)

Table with columns: Station, ID, and Gain. Lists radio stations and their respective gains for the song 'Aaliyah - Try Again'.

CHRISTINA AGUILERA 722/444 Come On Over (All I Want Is You) (RCA)

Table with columns: Station, ID, and Gain. Lists radio stations and their respective gains for the song 'Christina Aguilera - Come On Over'.

BBMAK 4209/308 Back Here (Hollywood)

Table with columns: Station, ID, and Gain. Lists radio stations and their respective gains for the song 'BBMAK - Back Here'.

BLAQUE 705/20 808 (Track Masters/Columbia)

Table with columns: Station, ID, and Gain. Lists radio stations and their respective gains for the song 'Blaque - 808'.

BON JOVI 1549/69 It's My Life (Island/IDJMG)

Table with columns: Station, ID, and Gain. Lists radio stations and their respective gains for the song 'Bon Jovi - It's My Life'.

TONI BRAXTON 3050/397 He Wasn't Man Enough (LaFace/Arista)

Table with columns: Station, ID, and Gain. Lists radio stations and their respective gains for the song 'Toni Braxton - He Wasn't Man Enough'.

CREED 5828/84 Higher (Wind-up)

Table with columns: Station, ID, and Gain. Lists radio stations and their respective gains for the song 'Creed - Higher'.

DESTINY'S CHILD 3031/437 Jumpin, Jumpin (Columbia)

Table with columns: Station, ID, and Gain. Lists radio stations and their respective gains for the song 'Destiny's Child - Jumpin, Jumpin'.

DMX 1221/18 Party Up (Up In Here) (Ruff Records/Def Jam/IDJMG)

Table with columns: Station, ID, and Gain. Lists radio stations and their respective gains for the song 'DMX - Party Up'.

EVERCLEAR 1757/677 Wonderful (Capitol)

Table with columns: Station, ID, and Gain. Lists radio stations and their respective gains for the song 'Everclear - Wonderful'.

LARA FABIAN 1904/194 I Will Love Again (Columbia)

Table with columns: Station, ID, and Gain. Lists radio stations and their respective gains for the song 'Lara Fabian - I Will Love Again'.

MACY GRAY 972/360 Why Didn't You Call Me (Epic)

Table with columns: Station, ID, and Gain. Lists radio stations and their respective gains for the song 'Macy Gray - Why Didn't You Call Me'.

WHITNEY HOUSTON & ENRIQUE IGLESIAS 1667/45 Could I Have This Kiss Forever (Arista/Interscope)

Table with columns: Station, ID, and Gain. Lists radio stations and their respective gains for the song 'Whitney Houston & Enrique Iglesias - Could I Have This Kiss Forever'.

JANET 2188/456 Doesn't Really Matter (Def Soul/IDJMG)

Table with columns: Station, ID, and Gain. Lists radio stations and their respective gains for the song 'Janet - Doesn't Really Matter'.

Compiled from a national sample of data supplied by Broadcast Data Systems to Top 40 Airplay Monitor. 40 rhythmic top 40 stations are electronically monitored 24 hours a day, 7 days a week. © 2000 Billboard/BPI Communications

RHYTHMIC TOP 40 AIRPLAY table with columns: THIS WEEK, LAST WEEK, WKS. ON CHART, TITLE/IMPRINT/PROMOTION LABEL, ARTIST, DETECTIONS (TW, LW). Includes songs like 'TRY AGAIN', 'BIG PIMPIN'', 'JUMPIN, JUMPIN', etc.

Songs ranked by number of detections. ○ Songs showing an increase in detections over the previous week, regardless of chart movement. A song that has been on the chart for more than 20 weeks will generally not receive a bullet, even if it registers an increase in detections.

GREATEST GAINERS RHYTHMIC TOP 40. INCREASE IN DETECTIONS. NELLY • (Hot S**) Country Grammar (FO REEL/UNIVERSAL) +233. KANDI • Don't Think I'm Not (COLUMBIA) +181. CHRISTINA AGUILERA • Come On Over (All I Want Is You) (RCA) +178. RUFF ENDZ • No More (EPIC) +151. DR. DRE FEAT. SNOOP DOGG • The Next Episode (AFTERMATH/INTERSCOPE) +150.

RHYTHMIC TOP 40 AUDIENCE table with columns: THIS WEEK, LAST WEEK, WKS. ON CHART, TITLE/IMPRINT/PROMOTION LABEL, ARTIST, AUDIENCE (millions) (TW, LW). Includes songs like 'TRY AGAIN', 'BIG PIMPIN'', 'THE NEXT EPISODE', etc.

Songs ranked by number of audience, computed by cross-referencing exact times of airplay with Arbitron listener data. ○ Songs showing an increase in audience over the previous week, regardless of chart movement. A song that has been on the chart for more than 20 weeks will generally not receive a bullet, even if it registers an increase in audience.

Monitor AIRPLAY RECURRENENTS RHYTHMIC TOP 40 table with columns: RANK, TITLE, ARTIST (IMPRINT/PROMOTION LABEL), DETECTIONS (TW, LW). Includes songs like 'SAY MY NAME', 'FORGOT ABOUT DRE', 'BACK THAT THANG UP', etc.

Table with columns: RANK, TITLE, ARTIST (IMPRINT/PROMOTION LABEL), DETECTIONS (TW, LW). Includes songs like 'WHAT A GIRL WANTS', '808 BLAQUE', 'GOT YOUR MONEY', etc.

Recurrenents are titles that have appeared on the Rhythmic Top 40 Airplay chart for 26 weeks and have dropped below the top 20.

SISQO

INCOMPLETE

THE NEW SMASH SINGLE FROM
THE 5X PLATINUM
**UNLEASH
THE DRAGON**

Monitor Crossover (10) - (8)

Monitor Rhythmic Top 10
(38) - (36)

Monitor Mainstream R&B
(5) - (4)

R&R Rhythmic CHR Chart
26* - 23*

R&R Urban Chart 8* - 7*

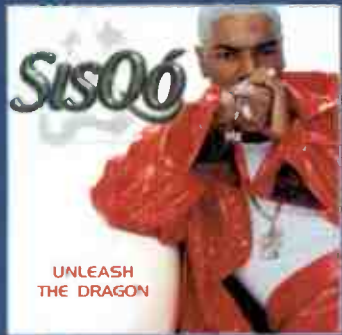

ALBUM IN STORE NOW



www.defsoul.com www.sisqo.com

On over 50 Rhythmic Crossover Stations

Completely a Hit record at... KXHT 250
total plays #2 Callout #1 phones

92Q 300 Total plays Top 5 callout

WPGC 700 Total plays Top 10 callout

WBHJ 300 Total plays Top 10 callout

KCAQ #1 phones

Z90 Top 5 phones

Top 10 phones: KBXX, WHHH & KTFM

AUDIENCE ALREADY OVER 30 MILLION!

* Teen People Cover this month

* Sisqo seen twice daily on  on
Sisqo's Shakedown

Songs ranked by number of detections. Playlists are listed in order of TSA weekly score, beginning with the highest-cumulating station. Cumulative scores are updated twice yearly following the release of the spring and fall Arbitron surveys. The number of stations shown each week varies depending upon space. 1st Impressions (FI) denotes songs with 6 or more detections at station for first time this week.

WKTU New York PD: Frankie Blue APD/Research: Jeff Z MD: Geronimo AMFM 201-420-3700

WBWM Chicago PD: Todd Cavanah MD: Erik Bradley Infinity 312-944-6000

WIMM Boston PD: Cadillac Jack APD: Dennis D'Heron MD: Michele Williams AMFM 781-663-2500

KYLD San Francisco Dir./p/gm: Michael Martin MD: "Jazzy" Jim Archer AMFM 415-356-0949

WPOW Miami PD: Kid Curry APD: Tony The Tiger MD: Eddie Mix Beasley 305-653-6796

KUBE Seattle DM: Shellie Hart PD: Eric Powers MD: Julie Pilat Ackerley 206-285-2295

Table with 3 columns: Rank, Song Title, and Station. Includes songs like 'Toni Braxton He Wasn't Man Enough' and 'Aaliyah Try Again'.

Table with 3 columns: Rank, Song Title, and Station. Includes songs like 'Destiny's Child Jumpin, Jumpin' and 'DMX Party Up'.

Table with 3 columns: Rank, Song Title, and Station. Includes songs like 'Dr. Dre Feat. Snoop Dogg The Next Episode' and 'Da Brat Feat. Tyrese What'chu Like'.

Table with 3 columns: Rank, Song Title, and Station. Includes songs like 'Madison Avenue Don't Call Me Baby' and 'Nelly (Hot S**t) Country Grammar'.

Table with 3 columns: Rank, Song Title, and Station. Includes songs like 'Dr. Dre Feat. Snoop Dogg The Next Episode' and 'Jay-Z Feat. UGK Big Pimpin'.

Table with 3 columns: Rank, Song Title, and Station. Includes songs like 'Jay-Z Feat. UGK Big Pimpin' and 'Destiny's Child Jumpin, Jumpin'.

KRBV Dallas PD: Carmy Ferrari MD: Pete Manquez Infinity 214-630-3011

KGGI Riverside PD: Jesse Duran MD: Gina D AMFM 909-684-1991

KSFM Sacramento PD: Bob West MD: Makeisha Russ Infinity 916-920-1025

KTFM San Antonio PD: Cliff Tredway APD/MD: Steve Chavez Waterman 210-599-5500

KQKS Denver PD: Cat Collins MD: John E. Kage Jefferson-Pilot 303-321-9950

WLLD Tampa PD/MD: Drlando Infinity 813-221-2925

Table with 3 columns: Rank, Song Title, and Station. Includes songs like 'N Sync It's Gonna Be Me' and 'Brityne Spears Ooops! I Did It Again'.

Table with 3 columns: Rank, Song Title, and Station. Includes songs like 'Destiny's Child Jumpin, Jumpin' and 'Joe I Wanna Know'.

Table with 3 columns: Rank, Song Title, and Station. Includes songs like 'Dr. Dre Feat. Snoop Dogg The Next Episode' and 'Da Brat Feat. Tyrese What'chu Like'.

Table with 3 columns: Rank, Song Title, and Station. Includes songs like 'Eminem The Real Slim Shady' and 'Santana Feat. Mana Corazon Espanola/A/T'.

Table with 3 columns: Rank, Song Title, and Station. Includes songs like 'Jay-Z Feat. UGK Big Pimpin' and 'Dr. Dre Feat. Snoop Dogg The Next Episode'.

Table with 3 columns: Rank, Song Title, and Station. Includes songs like 'Fragma Toca's Miracle' and 'Dr. Dre Feat. Snoop Dogg The Next Episode'.

KKFR Phoenix PD: Bruce St. James APD/MD: Charlie Huero AMFM 602-258-6161

XHTZ San Diego DM/PD: Lisa Vazquez MD: Dale Soliven California 619-575-9090

WNVZ Norfolk PD: Don London APD/MD: Jay West Entercom 757-497-2000

KJUM Portland, OR PD: Mark Adams MD: Pretty Boy Dontay Rose City 503-243-7595

KLUC Las Vegas PD: Cat Thomas MD: J.B. King Infinity 702-364-8400

KPRR El Paso DM: John Candelaria PD: Victor Starr Clear Channel 915-566-9301

Table with 3 columns: Rank, Song Title, and Station. Includes songs like 'Dr. Dre Feat. Snoop Dogg The Next Episode' and 'DMX Party Up'.

Table with 3 columns: Rank, Song Title, and Station. Includes songs like 'Da Brat Feat. Tyrese What'chu Like' and 'Ideal Feat. Lil' Mo Whatever'.

Table with 3 columns: Rank, Song Title, and Station. Includes songs like 'Jay-Z Feat. UGK Big Pimpin' and 'Aaliyah Try Again'.

Table with 3 columns: Rank, Song Title, and Station. Includes songs like 'Nelly (Hot S**t) Country Grammar' and '504 Boyz Wobble Wobble'.

Table with 3 columns: Rank, Song Title, and Station. Includes songs like 'Aaliyah Try Again' and 'Nelly (Hot S**t) Country Grammar'.

Table with 3 columns: Rank, Song Title, and Station. Includes songs like 'Brityne Spears Ooops! I Did It Again' and 'Joe I Wanna Know'.

THE BIGGEST IN RAP
MEETS THE BIGGEST IN R&B

DMX

WHAT YOU WANT FEATURING *SISQÓ*

New at: WPGC 10x, Z90, WHHH, WJFX, KHTE, KHTN ...And Then There Was X

Monitor Crossover (30) - (24) +233 #2 Greatest Gainer! 4X PLATINUM

Monitor Mainstream R&B (32) - (24) +299 #1 Greatest Gainer!

New Airplay at Hot 97

Top 5 phones: KBXX, KCAQ, WBHJ, KXHT, KATZ

Top 5 callout: WJBT, KXHT, KATZ

AUDIENCE ALMOST 16 MILLION!

ALBUM NOW OVER 4x PLATINUM!



ADD!

ADD!

ADD!

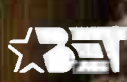

THE ISLAND DEF JAM MUSIC GROUP
A UNIVERSAL MUSIC COMPANY

World Radio History

Upward-moving songs ranked in order of detections. Songs are removed if they lose more than 5% of their detections from previous week or if their detections decline for two consecutive weeks.

1ST IMPRESSIONS

Songs with 6 or more detections at new stations this week

NEW STATIONS

- #1 LUCY PEARL** 6
Dance Tonight (Overbrook/Pookie/Beyond)
KPTY, KQKS, KSEQ, KTFM, KXJM, KYLZ
- #2 CHRISTINA AGUILERA** 6
Come On Over (All I Want Is You) (RCA)
KISV, WEZB, WHHH, WKTU, WNVZ, WXIS
- #3 SHAGGY** 6
Dance & Shout (MCA)
KDGS, KKSS, KSEQ, KYLZ, WPOW, WVKX

ALSO: IDEAL FEAT. LIL' MO *Whatever (Virgin) 5*; **JANET** *Doesn't Really Matter (Def Soul/IDJMG) 3*; **DEBELAH MORGAN** *Dance With Me (The DAS Label/Arista) 3*; **MYA** *Case Of The Ex (Whatcha Gonna Do) (University/Interscope) 3*



Total Detections/Gain

JANET 1014/78
Doesn't Really Matter (Def Soul/IDJMG)
Total Stations: 36/Chart Move: 14-13
Heavy (45+ detections): 4 KBTE, KQMQ, WPYO, WXIS
Medium (25-44): 20 KBOS, KDGS, KDON, KGGI, KIKI, KKFR, KKSS, KLUC, KOHT, KQBT, KQCH, KSEK, KUBE, KZFM, WDBT, WHHH, WJMN, WNVZ, WVKX, XHTZ
Light (Under 25): 12
1st Impressions: 3 KGGI, KYLD, WKTU

AIRPLAY LEADER
(FIRST STATION TO 100 PLAYS)

KIKI • Honolulu, HI
PD: Fred Rulo
MD: Pablo Santo
Date: 06/11/00
Also: KBOS • Fresno, CA; WXIS • Johnson City, TN



KANDI 777/181
Don't Think I'm Not (Columbia)
Total Stations: 27/Chart Move: 24-18
Heavy (45+): 5 KIKI, KISV, KQKS, KXME, WJMN
Medium (25-44): 11 KBOS, KDGS, KDON, KGGI, KSEK, KTFM, KUBE, KYLZ, WBBM, WHHH, XHTZ
Light (Under 25): 11
1st Impressions: 2 KBTE, WNVZ

AIRPLAY LEADER
(FIRST STATION TO 100 PLAYS)

KUBE • Seattle, WA
PD: Eric Powers
MD: Julie Pilat
Date: 06/18/00



AIRPOWER BOUND

Total Detections/Gain

IDEAL FEATURING LIL' MO 817/98
Whatever (Virgin)
Total Stations: 33/Chart Move: 18-16
Heavy (45+): 5 KBOS, KSFM, WHHH, WXIS, XHTZ
Medium (25-44): 10 KDGS, KISV, KKFR, KKSS, KOHT, KQBT, KQKS, KXJM, WBBM, WDBT
Light (Under 25): 18
1st Impressions: 5 KQCH, KSEQ, KXME, KYLZ, WNVZ

504 BOYZ 764/28
Wobble Wobble (No Limit/Priority)
Total Stations: 29/Chart Move: 17-19
Heavy (45+): 4 KQBT, KXJM, KYLZ, WXIS
Medium (25-44): 13 KBOS, KBTE, KDGS, KISV, KOHT, KSFM, KTFM, KYLD, WEZB, WHHH, WLLD, WVKX, XHTZ
Light (Under 25): 12
1st Impressions: 1 KDON

RUFF ENDZ 711/151
No More (Epic)
Total Stations: 28/Chart Move: 26-20
Heavy (45+): 5 KIKI, KISV, KSFM, KXJM, WXIS
Medium (25-44): 9 KBOS, KBTE, KDGS, KKFR, KLUC, KOHT, KUBE, WHHH, XHTZ
Light (Under 25): 14
1st Impressions: 2 KGGI, WNVZ

KURUPT FEATURING DAZ 677/32
Who Ride Wit Us (Antra/Artemis)
Total Stations: 27/Chart Move: 22-21
Heavy (45+): 5 KBOS, KKFR, KSFM, KXJM, WXIS
Medium (25-44): 5 KISV, KQKS, KUBE, KYLZ, XHTZ
Light (Under 25): 17

SON BY FOUR 587/20
Purest Of Pain (A Puro Dolor) (Sony Discos/Columbia)
Total Stations: 22/Chart Move: 25-26
Heavy (45+): 4 KDON, KIKI, KXME, WPOW
Medium (25-44): 8 KPRR, KSEQ, KTFM, KYLD, KZFM, WKTU, WPYO, WXIS
Light (Under 25): 10
1st Impressions: 1 KGGI

MADISON AVENUE 585/111
Don't Call Me Baby (Vicious Grooves/C2)
Total Stations: 21/Chart Move: 33-27
Heavy (45+): 6 KISV, KPRR, KSEQ, KTFM, KXJM, KYLD
Medium (25-44): 6 KDON, KPTY, KQMQ, KYLZ, KZFM, WKTU
Light (Under 25): 9
1st Impressions: 2 KDGS, KUBE

JESSICA SIMPSON 495/62
I Think I'm In Love With You (Columbia)
Total Stations: 28/Chart Move: 35-30
Heavy (45+): 4 KPTY, KRBV, KZFM, WEZB
Medium (25-44): 5 KDON, KLUC, KQMQ, WDBT, WNVZ
Light (Under 25): 19
1st Impressions: 1 KLUC

MANDY MOORE 493/65
I Wanna Be With You (550 Music/550-Work)
Total Stations: 17/Chart Move: 36-31
Heavy (45+): 5 KQMQ, KRBV, KXME, KZFM, WDBT
Medium (25-44): 4 KPTY, KQCH, WBBM, WEZB
Light (Under 25): 8

LUCY PEARL 404/60
Dance Tonight (Overbrook/Pookie/Beyond)
Total Stations: 21/Chart Move: 39-35
Heavy (45+): 1 XHTZ
Medium (25-44): 7 KDGS, KDON, KIKI, KKFR, KKSS, KOHT, WHHH
Light (Under 25): 13
1st Impressions: See 1st Impressions Box

SISQO 397/18
Incomplete (Dragon/Def Soul/IDJMG)
Total Stations: 27/Chart Move: 38-36
Heavy (45+): 0
Medium (25-44): 7 KIKI, KLUC, KOHT, KQBT, KTFM, KZFM, WHHH
Light (Under 25): 20

AALIYAH FEATURING DMX 341/36
Come Back In One Piece (Blackground/Virgin)
Total Stations: 24/Chart Move: Debut 39
Heavy (45+): 0
Medium (25-44): 7 KBOS, KOHT, KSEQ, KXJM, KYLZ, WHHH, WLLD
Light (Under 25): 17
1st Impressions: 1 KQBT

CHART BOUND

Total Detections/Gain

SAMMIE 311/52
Crazy Things I Do (Freeworld/Capitol)
Total Stations: 17
Heavy (45+): 1 WXIS
Medium (25-44): 3 KOHT, WLLD, XHTZ
Light (Under 25): 13
1st Impressions: 1 KBOS

LIL' KIM 308/24
No Matter What They Say (Queen Bee/Undeas/Arista)
Total Stations: 25
Heavy (45+): 0
Medium (25-44): 2 KSFM, XHTZ
Light (Under 25): 23

EVE & JADAKISS 297/70
Got It All (Ruff Ryders/Interscope)
Total Stations: 19
Heavy (45+): 0
Medium (25-44): 5 KBOS, KIKI, WJMN, WVKX, XHTZ
Light (Under 25): 14
1st Impressions: 2 KTFM, KXJM

CHRISTINA AGUILERA 285/178
Come On Over (All I Want Is You) (RCA)
Total Stations: 16
Heavy (45+): 2 KQCH, KRBV
Medium (25-44): 2 WBBM, XHTZ
Light (Under 25): 12
1st Impressions: See 1st Impressions Box

WHITNEY HOUSTON & ENRIQUE IGLESIAS 284/-4
Could I Have This Kiss Forever (Arista/Interscope)
Total Stations: 26
Heavy (45+): 2 KPTY, WKTU
Medium (25-44): 3 KZFM, WBBM, WEZB
Light (Under 25): 21

COMMON 279/73
The Light (MCA)
Total Stations: 23
Heavy (45+): 1 KUBE
Medium (25-44): 5 KKFR, KOHT, KSFM, KXJM, WHHH
Light (Under 25): 17
1st Impressions: 2 KYLD, WVKX

BBMAK 273/105
Back Here (Hollywood)
Total Stations: 11
Heavy (45+): 3 KQCH, KRBV, KXME
Medium (25-44): 3 KQMQ, WDBT, WEZB
Light (Under 25): 5

DEBELAH MORGAN 272/49
Dance With Me (The DAS Label/Arista)
Total Stations: 17
Heavy (45+): 1 KRBV
Medium (25-44): 2 KOHT, WLLD
Light (Under 25): 14
1st Impressions: 3 KDON, KKSS, WVKX

SHAGGY 268/57
Dance & Shout (MCA)
Total Stations: 15
Heavy (45+): 1 WXIS
Medium (25-44): 4 KBOS, KPTY, KQMQ, KTFM
Light (Under 25): 10
1st Impressions: See 1st Impressions Box

EMINEM FEATURING DIDO 254/2
Stan (Web/Aftermath/Interscope)
Total Stations: 9
Heavy (45+): 2 KQKS, WPOW
Medium (25-44): 2 KUBE, WLLD
Light (Under 25): 5
1st Impressions: 1 KYLD

D-CRU 251/-4
I Will Be Waiting (Dexter/Elektra/EEG)
Total Stations: 9
Heavy (45+): 2 KPTY, KXME
Medium (25-44): 1 KIKI
Light (Under 25): 6

BIG TYMERS 249/17
Get Your Roll On (Cash Money/Universal)
Total Stations: 16
Heavy (45+): 1 WLLD
Medium (25-44): 2 WEZB, WHHH
Light (Under 25): 13
1st Impressions: 1 KSFM

SNOOP DOGG PRESENTS THA EASTSIDAZ 235/-7
Got Beef (Dogg House/TVT)
Total Stations: 14
Heavy (45+): 1 KXJM
Medium (25-44): 3 KKSS, WXIS, XHTZ
Light (Under 25): 10

BRITNEY SPEARS 230/7
Lucky (Jive)
Total Stations: 6
Heavy (45+): 2 KRBV, KXME
Medium (25-44): 1 KTFM
Light (Under 25): 3

TAKE 5 209/5
Shake It Off (Trans Continental/Elektra/EEG)
Total Stations: 13
Heavy (45+): 1 KPTY

Medium (25-44): 1 KQMQ
Light (Under 25): 11

SONIQUE 195/51
Sky (Farmclub.com/Republic/Universal)
Total Stations: 10
Heavy (45+): 2 WPOW, WPYO
Medium (25-44): 0
Light (Under 25): 8
1st Impressions: 1 KPTY

TRINA 191/41
Pull Over (Slip-N-Slide/Arista)
Total Stations: 12
Heavy (45+): 1 WPOW
Medium (25-44): 2 WHHH, WLLD
Light (Under 25): 9
1st Impressions: 1 KOHT

SANTANA FEATURING MANA 191/24
A Thorn In My Heart (Corazon Espinado) (Arista)
Total Stations: 10
Heavy (45+): 2 KPRR, KTFM
Medium (25-44): 1 KZFM
Light (Under 25): 7
1st Impressions: 1 KBTE

FRAGMA 188/55
Toca's Miracle (Orbit/Groovilicious/Strictly Rhythm)
Total Stations: 12
Heavy (45+): 2 WLLD, WPOW
Medium (25-44): 1 WPYO
Light (Under 25): 9

WARREN G 182/20
Havin' Things (G-Funk/Restless)
Total Stations: 18
Heavy (45+): 1 KSFM
Medium (25-44): 0
Light (Under 25): 17

WESTLIFE 176/31
Swear It Again (Arista)
Total Stations: 6
Heavy (45+): 1 KQCH
Medium (25-44): 2 KQMQ, WEZB
Light (Under 25): 3

LARA FABIAN 160/16
I Will Love Again (Columbia)
Total Stations: 7
Heavy (45+): 1 WKTU
Medium (25-44): 3 KQCH, KQMQ, WEZB
Light (Under 25): 3

MYA 142/39
Case Of The Ex (Whatcha Gonna Do) (University/Interscope)
Total Stations: 15
Heavy (45+): 0
Medium (25-44): 1 KQKS
Light (Under 25): 14
1st Impressions: 3 KZFM, WJMN, WPOW

KY-MANI 133/38
Warriors (Gee Street/V2)
Total Stations: 2
Heavy (45+): 2 KIKI, KXME
Medium (25-44): 0
Light (Under 25): 0

DEF SQUAD FEAT. DJ QUIK & XZIBIT 131/19
Focus (Def Squad/DreamWorks)
Total Stations: 8
Heavy (45+): 1 KBOS
Medium (25-44): 1 KXJM
Light (Under 25): 6

DR. DRE 126/19
Xxplosive (Aftermath/Interscope)
Total Stations: 10
Heavy (45+): 1 KSFM
Medium (25-44): 2 KKFR, KYLD
Light (Under 25): 7

'N SYNC 116/5
This I Promise You (Jive)
Total Stations: 4
Heavy (45+): 2 KRBV, KXME
Medium (25-44): 0
Light (Under 25): 2

TONY TOUCH FEAT. KEISHA & PAM OF TOTAL 115/17
I Wonder Why? (He's The Greatest DJ) (Tommy Boy)
Total Stations: 23
Heavy (45+): 0
Medium (25-44): 1 KOHT
Light (Under 25): 22

BAHA MEN 113/28
Who Let The Dogs Out (S-Curve/Sheridan Square/Artemis)
Total Stations: 7
Heavy (45+): 2 KRBV, KXME
Medium (25-44): 0
Light (Under 25): 5

WYCLEF JEAN 110/38
It Doesn't Matter (Columbia)
Total Stations: 11
Heavy (45+): 0
Medium (25-44): 1 XHTZ
Light (Under 25): 10

SOULDECISION FEATURING THRUST 108/8
Faded (MCA)
Total Stations: 5
Heavy (45+): 0
Medium (25-44): 3 KQMQ, WDBT, WEZB
Light (Under 25): 2

MISS JANE 104/37
It's A Fine Day (Rampage)
Total Stations: 12
Heavy (45+): 0
Medium (25-44): 1 KXJM
Light (Under 25): 11

FAITH HILL 102/4
Breathe (Warner Bros.)
Total Stations: 7
Heavy (45+): 0
Medium (25-44): 2 KPRR, WDBT
Light (Under 25): 5

PRECIOUS 97/-5
Precious Little Fantasy (Sonic Gruv/Capitol)
Total Stations: 2
Heavy (45+): 1 WPYO
Medium (25-44): 0
Light (Under 25): 1

VERTICAL HORIZON 94/9
Everything You Want (RCA)
Total Stations: 7
Heavy (45+): 0
Medium (25-44): 2 KQMQ, WDBT
Light (Under 25): 5

EMINEM 92/12
Bitch Please II (Web/Aftermath/Interscope)
Total Stations: 9
Heavy (45+): 0
Medium (25-44): 2 KXJM, KYLD
Light (Under 25): 7

CYPRESS HILL 87/31
(Rap) Superstar (Columbia)
Total Stations: 4
Heavy (45+): 1 WJMN
Medium (25-44): 0
Light (Under 25): 3

MAJOR FIGGAS 84/27
Yeah That's Us (Ruffnation/Warner Bros.)
Total Stations: 17
Heavy (45+): 1 KSFM
Medium (25-44): 0
Light (Under 25): 16
1st Impressions: 1 XHTZ

DJ LAZ 82/26
Facina (Thump)
Total Stations: 1
Heavy (45+): 1 WPYO
Medium (25-44): 0
Light (Under 25): 0

DR. DRE 73/-3
*F**k You (Aftermath/Interscope)*
Total Stations: 4
Heavy (45+): 0
Medium (25-44): 2 KSFM, KYLD
Light (Under 25): 2

LOCK 'N' LOAD 71/30
Blow Ya Mind (Jive)
Total Stations: 2
Heavy (45+): 1 WPOW
Medium (25-44): 0
Light (Under 25): 1

BONE THUGS-N-HARMONY 61/4
Can't Give It Up (Ruthless/Loud/Epic)
Total Stations: 4
Heavy (45+): 0
Medium (25-44): 1 WXIS
Light (Under 25): 3

ADRENALINE 60/31
Shut The Fuck Up & Dance (Tommy Boy Silver/Tommy Boy)
Total Stations: 13
Heavy (45+): 0
Medium (25-44): 1 KXJM
Light (Under 25): 12

DMX FEATURING SISQO 59/37
What You Want (Ruff Ryders/Def Jam/IDJMG)
Total Stations: 7
Heavy (45+): 0
Medium (25-44): 0
Light (Under 25): 7
1st Impressions: 3 KOHT, KXJM, WHHH

DON PHILIP 59/14
You Make Me Love You...More (Jive)
Total Stations: 5
Heavy (45+): 0
Medium (25-44): 0
Light (Under 25): 5

EMINEM 57/34
The Way I Am (Web/Aftermath/Interscope)
Total Stations: 9
Heavy (45+): 0
Medium (25-44): 0
Light (Under 25): 9
1st Impressions: 1 KBOS

GHOSTFACE KILLAH 55/15
Cherchez LaGhost (Wu-Tang/Razor Sharp/Epic)
Total Stations: 8
Heavy (45+): 0
Medium (25-44): 0
Light (Under 25): 8

Lucy Pearl

**Billboard
Hot 100**
40

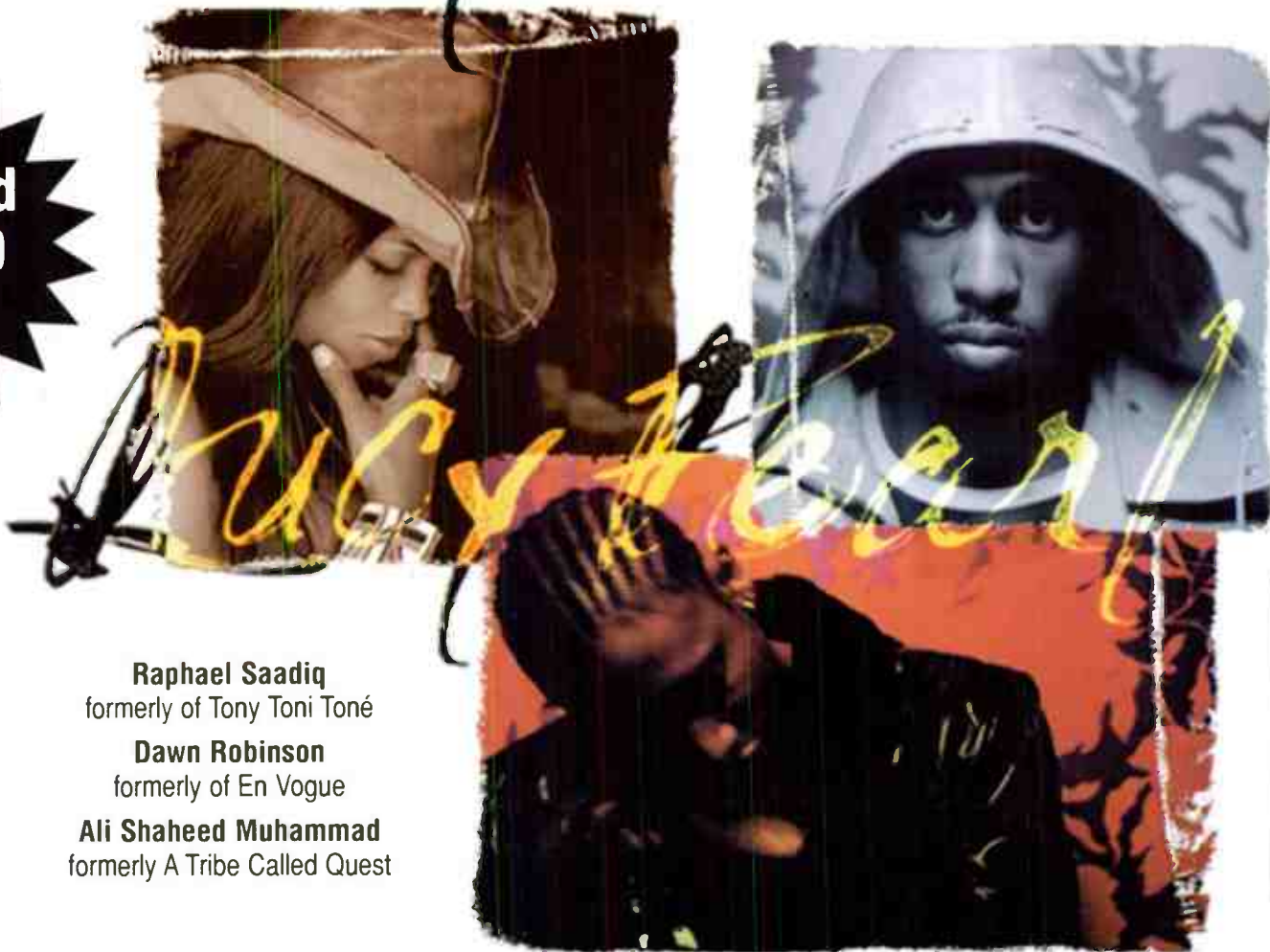

Performing on
David Letterman
on July 20th

On Tour with
D'Angelo
in August

Raphael Saadiq
formerly of Tony Toni Toné
Dawn Robinson
formerly of En Vogue
Ali Shaheed Muhammad
formerly A Tribe Called Quest

"Top 2 phones for us - all demos. This record needs to be in rotation everywhere."
-Lisa Vasquez, PD,
Z-90/San Diego (55x)

"DANCE TONIGHT"

Monitor Rhythmic Top 40 Chart: 39 - 35

Monitor Crossover Chart: 14

Monitor Mainstream R&B Chart: 6

Monitor Adult R&B Chart: 12



OVER 42 MILLION IN AUDIENCE!

Over 250,000 Units Sold!



Produced by Raphael Saadiq for the Ummah Productions and Ali Shaheed Muhammad for Garden Seeker Productions
© 2000 Pookie Records/Beyond Music • Motion Picture Artwork and Photography © 2000 NLP, Inc. www.lucypearl.com www.beyondmusic.com www.loveandbasketball.com



World Radio History

Monitor RHYTHMIC TOP 40 SING ACTIVITY REPORTS

FOR WEEK ENDING JULY 9, 2000

Total Detections/Gain		Total Detections/Gain		Total Detections/Gain		Total Detections/Gain		Total Detections/Gain	
504 BOYZ <i>Wobble Wobble (No Limit/Priority)</i> Total Stations: 29 Chart Move: 17-19	764/28 Total Stations: 29 Chart Move: 17-19	AALIYAH FEATURING DMX <i>Come Back In One Piece (Blackground/Virgin)</i> Total Stations: 24 Chart Move: Debut 39	CHRISTINA AGUILERA <i>Come On Over (All I Want Is You) (RCA)</i> Total Stations: 16 Chart Move: Debut 39	BBMAK <i>Back Here (Hollywood)</i> Total Stations: 11 Chart Move: Debut 39	273/105 Total Stations: 11 Chart Move: Debut 39	COMMON <i>The Light (MCA)</i> Total Stations: 23 Chart Move: Debut 39	279/73 Total Stations: 23 Chart Move: Debut 39		
DA BRAT FEATURING TYRESE <i>What'Chu Like (So So Def/Columbia)</i> Total Stations: 32 Chart Move: 11-11	DESTINY'S CHILD <i>Jumpin', Jumpin' (Columbia)</i> Total Stations: 37 Chart Move: 4-3	DMX <i>Party Up (Up In Here) (Ruff Ryders/Def Jam/IDJMG)</i> Total Stations: 39 Chart Move: 9-9	1406/48 Total Stations: 39 Chart Move: 9-9	DR. DRE FEATURING SNOOP DOGG <i>The Next Episode (Aftermath/Interscope)</i> Total Stations: 39 Chart Move: 6-5	1885/150 Total Stations: 39 Chart Move: 6-5	EVE & JADAKISS <i>Got It All (Ruff Ryders/Interscope)</i> Total Stations: 19 Chart Move: 6-5	297/70 Total Stations: 19 Chart Move: 6-5		
IDEAL FEATURING LIL' MO <i>Whatever (Virgin)</i> Total Stations: 33 Chart Move: 18-16	JANET <i>Doesn't Really Matter (Def Soul/IDJMG)</i> Total Stations: 36 Chart Move: 14-13	JAY-Z FEATURING UGK <i>Big Pimpin' (Roc-A-Fella/Def Jam/IDJMG)</i> Total Stations: 40 Chart Move: 3-2	1981/33 Total Stations: 40 Chart Move: 3-2	KANDI <i>Don't Think I'm Not (Columbia)</i> Total Stations: 27 Chart Move: 24-18	777/181 Total Stations: 27 Chart Move: 24-18	KURUPT FEATURING DAZ <i>Who Ride Wit Us (Antra/Artemis)</i> Total Stations: 27 Chart Move: 22-21	677/32 Total Stations: 27 Chart Move: 22-21		
LIL' KIM <i>No Matter What They Say (Queen Bee/Undeas/Atlantic)</i> Total Stations: 25 Chart Move: 18-16	LUCY PEARL <i>Dance Tonight (Overbrook/Pookie/Beyond)</i> Total Stations: 21 Chart Move: 39-35	MADISON AVENUE <i>Don't Call Me Baby (Vicious Grooves/C2)</i> Total Stations: 21 Chart Move: 33-27	585/111 Total Stations: 21 Chart Move: 33-27	MANDY MOORE <i>I Wanna Be With You (550 Music/550-Work)</i> Total Stations: 17 Chart Move: 36-31	493/65 Total Stations: 17 Chart Move: 36-31	DEBELAH MORGAN <i>Dance With Me (The DAS Label/Atlantic)</i> Total Stations: 17 Chart Move: 36-31	272/49 Total Stations: 17 Chart Move: 36-31		
'N SYNC <i>It's Gonna Be Me (Jive)</i> Total Stations: 34 Chart Move: 8-8	NELLY <i>(Hot S**t) Country Grammar (Fo' Reel/Universal)</i> Total Stations: 39 Chart Move: 7-6	NEXT <i>Wife (Arista)</i> Total Stations: 38 Chart Move: 10-10	1360/32 Total Stations: 38 Chart Move: 10-10	PINK <i>Most Girls (LaFace/Arista)</i> Total Stations: 29 Chart Move: 16-15	943/46 Total Stations: 29 Chart Move: 16-15	RUFF ENDZ <i>No More (Epic)</i> Total Stations: 28 Chart Move: 26-20	711/151 Total Stations: 28 Chart Move: 26-20		
SAMMIE <i>Crazy Things I Do (Freeworld/Capitol)</i> Total Stations: 17 Chart Move: 26-20	SHAGGY <i>Dance & Shout (MCA)</i> Total Stations: 15 Chart Move: 26-20	JESSICA SIMPSON <i>I Think I'm In Love With You (Columbia)</i> Total Stations: 28 Chart Move: 35-30	495/62 Total Stations: 28 Chart Move: 35-30	SISQO <i>Incomplete (Dragon/Def Soul/IDJMG)</i> Total Stations: 27 Chart Move: 38-36	397/18 Total Stations: 27 Chart Move: 38-36	SON BY FOUR <i>Purest Of Pain (Auro Dolor) (Sony Discos/Columbia)</i> Total Stations: 22 Chart Move: 25-26	587/20 Total Stations: 22 Chart Move: 25-26		



LIL' ZANE

“Callin’ Me” feat. 112

the hit single from the album

YOUNG WORLD : THE FUTURE

In Stores August 22, 2000

“Zane is full of talent... he is a star in the making!”
- Dion Summers, WERQ - PD

“Lil’ Zane is the next teen idol... he did a show for us a couple of weeks ago and all the girls went crazy! Calling Me will definitely appeal to your females!”
- Kashon Powell, KBXX

“Teen females are already starting to call for this record in only one week!”
- Maurice Devoe, WPHI

MOST ADDED...

Over 30 adds confirmed at presstime, including...

WJMN/Boston	WERQ/Baltimore
KBXX/Houston	KYLD & KMEL/San Francisco
WWKX/Providence	WLLD/Tampa
KQBT/Austin	KXHT/Memphis
WBHJ/Birmingham	KDCN/Fresno
KTFM/San Antonio	

Pulling female phones out of the box at all airplay markets!!!



Compiled from a national sample of data supplied by Broadcast Data Systems to Top 40 Airplay Monitor. All crossover stations are electronically monitored 24 hours a day, 7 days a week. © 2000 Billboard BPM Communications

THIS WEEK	LAST WEEK	WKS. ON CHART	CROSSOVER AIRPLAY		DETECTIONS		
			TITLE/IMPRINT/PROMOTION LABEL	ARTIST	TW	LW	
			★ ★ ★ No. 1 ★ ★ ★				
1	3	14	(HOT S**T) COUNTRY GRAMMAR FO REEL/UNIVERSAL	NELLY	2540	2326	
2	1	11	THE NEXT EPISODE AFTERMATH/INTERSCOPE	DR. DRE FEATURING SNOOP DOGG	2408	2389	
3	5	10	WHAT'CHU LIKE SO SO DEF/COLUMBIA	DA BRAT FEATURING TYRESE	2294	2099	
4	2	15	BIG PIMPIN' ROC-A-FELLA/DEF JAM/IDJMG	JAY-Z FEATURING UGK	2180	2336	
5	6	9	WIFEY ARISTA	NEXT	2104	2092	
6	4	13	LET'S GET MARRIED SO SO DEF/COLUMBIA	JAGGED EDGE	2086	2195	
7	7	12	SEPARATED MAGIC JOHNSON/MCA	AVANT	1966	2055	
8	10	8	INCOMPLETE DRAGON/DEF SOUL/IDJMG	SISQO	1732	1720	
9	8	19	TRY AGAIN BLACKGROUND/VIRGIN	AALIYAH	1705	1871	
10	9	12	THE REAL SLIM SHADY WEB/AFTERMATH/INTERSCOPE	EMINEM	1623	1732	
			★ GREATEST GAINER ★				
11	17	5	NO MORE EPIC	RUFF ENDZ	1609	1375	
12	15	14	JUMPIN, JUMPIN COLUMBIA	DESTINY'S CHILD	1606	1442	
13	16	9	WHATEVER VIRGIN	IDEAL FEATURING LIL' MO	1531	1434	
14	14	11	DANCE TONIGHT OVERBROOK/POOKIE/BEYOND	LUCY PEARL	1502	1452	
15	13	15	WOBBLE WOBBLE NO LIMIT/PRIORITY	504 BOYZ	1480	1464	
16	11	15	WHERE I WANNA BE UNTOUCHABLES/LAFACE/ARISTA	DONNELL JONES	1419	1513	
17	20	6	DOESN'T REALLY MATTER DEF SOUL/IDJMG	JANET	1281	1223	
18	12	29	I WANNA KNOW JIVE	JOE	1259	1485	
19	19	22	PARTY UP (UP IN HERE) RUFF RYDERS/DEF JAM/IDJMG	DMX	1233	1328	
20	18	16	I WISH BAD BOY/ARISTA	CARL THOMAS	1216	1344	
21	21	10	GET YOUR ROLL ON CASH MONEY/UNIVERSAL	BIG TYMERS	1154	1132	
22	24	6	NO MATTER WHAT THEY SAY QUEEN BEE/UNDEAS/ATLANTIC	LIL' KIM	1124	998	
23	23	5	COME BACK IN ONE PIECE BLACKGROUND/VIRGIN	AALIYAH FEATURING DMX	1051	1005	
24	30	4	WHAT YOU WANT RUFF RYDERS/DEF JAM/IDJMG	DMX FEATURING SISQO	1015	782	
25	27	3	GOT IT ALL RUFF RYDERS/INTERSCOPE	EVE & JADAKISS	1009	892	
26	22	16	BEST OF ME UNIVERSITY/INTERSCOPE	MYA FEATURING JADAKISS	998	1045	
27	29	4	AS WE LAY DEF SOUL/IDJMG	KELLY PRICE	970	844	
28	34	2	THE LIGHT MCA	COMMON	919	721	
29	28	8	SAME SCRIPT, DIFFERENT CAST ARISTA	WHITNEY HOUSTON & DEBORAH COX	851	852	
30	26	13	SHUT UP SLIP N SLIDE/ATLANTIC	TRICK DADDY FEATURING DUECE POPPITO, TRINA, CO	839	912	
31	25	26	THONG SONG DRAGON/DEF SOUL/IDJMG	SISQO	826	937	
32	31	5	SIPPIN' ON DA SYRUP HYPNOTIZE MINDS/LOUD	THREE 6 MAFIA FEATURING UGK	790	763	
33	38	2	DON'T THINK I'M NOT COLUMBIA	KANDI	765	640	
34	32	6	WHO RIDE WIT US ANTRA/ARTEMIS	KURUPT FEATURING DAZ	742	734	
35	33	4	HELLO LENCH MOB/PRIORITY	ICE CUBE FEATURING DR. DRE & MC REN	693	722	
36	36	3	CRAZY THINGS I DO FREEWORLD/CAPITOL	SAMMIE	691	663	
37	37	6	TREAT HER LIKE A LADY JIVE	JOE	680	648	
38	NEW		JUST BE A MAN ABOUT IT LAFACE/ARISTA	TONI BRAXTON	666	557	
39	40	4	BAD MAN JIVE/LAFACE/ARISTA	R. KELLY	650	619	
40	35	19	HE WASN'T MAN ENOUGH LAFACE/ARISTA	TONI BRAXTON	624	688	

Songs ranked by number of detections. () Songs showing an increase in detections over the previous week, regardless of chart movement. A song that has been on the chart for more than 20 weeks will generally not receive a bullet, even if it registers an increase in detections. Airpower awarded to songs appearing in the top 20 on both the Airplay and Audience charts for the first time with increases in both detections and audience. Greatest Gainer awarded to the song with the largest increase in detections. Best 1st Impression awarded to the song registering six or more detections at the most stations for the first time this week. A song with a gain in detections over the previous week is placed first if tied with a song with a decline over the same period. When tied songs are each gaining detections or each losing detections, the song being played on more stations is placed first. Songs below the top 20 become recurrents and are removed from the chart after 26 weeks.

GREATEST GAINERS CROSSOVER

INCREASE IN DETECTIONS

RUFF ENDZ • No More (EPIC) +234
KSFM +18, WHRK +17, KISV +14, KMEL +14, KBMB +13, KBOS +13, KKDA +13, KXJM +12, WROU +12, KKBT +11

DMX FEATURING SISQO • What You Want (RUFF RYDERS/DEF JAM/IDJMG) +233
WJMH +33, WBLX +24, WENZ +20, KMJW +19, WHTA +18, KOHT +15, WHRK +15, KMEL +13, WFXA +11, WROU +11

NELLY • (Hot St) Country Grammar (FO' REEL/UNIVERSAL)** +214
WJMN +30, KISV +23, KOHT +16, WBOT +15, KUBE +14, KOHT +13, WROU +13, KKSS +13, KXJM +12, WJHM +12

COMMON • The Light (MCA) +198
KSFM +20, WPEP +18, KXJM +15, KKBT +15, WWWZ +15, KMJW +13, KBXX +13, KKFR +13, KKDA +11, WAJZ +9

DA BRAT FEATURING TYRESE • What'Chu Like (SO SO DEF/COLUMBIA) +195
KISV +27, KKDA +27, WLLD +21, KOKS +17, WCKX +14, WENZ +14, WJMN +13, WFXA +12, KBOS +11, WAJZ +10

THIS WEEK	LAST WEEK	WKS. ON CHART	CROSSOVER AUDIENCE		AUDIENCE (millions)		
			TITLE/IMPRINT/PROMOTION LABEL	ARTIST	TW	LW	
			★ ★ ★ No. 1 ★ ★ ★				
1	3	11	WHAT'CHU LIKE SO SO DEF/COLUMBIA	DA BRAT FEATURING TYRESE	33.382	30.986	
2	5	9	(HOT S**T) COUNTRY GRAMMAR FO REEL/UNIVERSAL	NELLY	33.269	29.358	
3	1	12	THE NEXT EPISODE AFTERMATH/INTERSCOPE	DR. DRE FEATURING SNOOP DOGG	32.503	32.619	
4	2	15	BIG PIMPIN' ROC-A-FELLA/DEF JAM/IDJMG	JAY-Z FEATURING UGK	29.860	32.154	
5	4	14	LET'S GET MARRIED SO SO DEF/COLUMBIA	JAGGED EDGE	27.499	29.406	
6	7	9	WIFEY ARISTA	NEXT	25.890	25.567	
7	6	12	SEPARATED MAGIC JOHNSON/MCA	AVANT	24.913	26.946	
8	11	11	DANCE TONIGHT OVERBROOK/POOKIE/BEYOND	LUCY PEARL	23.921	22.555	
9	8	12	THE REAL SLIM SHADY WEB/AFTERMATH/INTERSCOPE	EMINEM	23.101	25.055	
10	9	16	WHERE I WANNA BE UNTOUCHABLES/LAFACE/ARISTA	DONNELL JONES	22.931	23.525	
11	16	5	NO MORE EPIC	RUFF ENDZ	20.346	17.059	
12	10	20	TRY AGAIN BLACKGROUND/VIRGIN	AALIYAH	20.180	23.430	
13	12	9	INCOMPLETE DRAGON/DEF SOUL/IDJMG	SISQO	19.353	21.095	
14	14	17	I WISH BAD BOY/ARISTA	CARL THOMAS	17.959	20.134	
15	15	15	WOBBLE WOBBLE NO LIMIT/PRIORITY	504 BOYZ	17.731	17.584	
16	21	14	JUMPIN, JUMPIN COLUMBIA	DESTINY'S CHILD	17.198	14.286	
17	18	11	WHATEVER VIRGIN	IDEAL FEATURING LIL' MO	16.851	15.698	
18	23	7	NO MATTER WHAT THEY SAY QUEEN BEE/UNDEAS/ATLANTIC	LIL' KIM	16.746	14.097	
19	17	10	GET YOUR ROLL ON CASH MONEY/UNIVERSAL	BIG TYMERS	15.995	15.788	
20	19	6	DOESN'T REALLY MATTER DEF SOUL/IDJMG	JANET	14.555	15.367	
21	26	3	THE LIGHT MCA	COMMON	14.553	11.450	
22	20	16	BEST OF ME UNIVERSITY/INTERSCOPE	MYA FEATURING JADAKISS	14.551	15.345	
23	13	30	I WANNA KNOW JIVE	JOE	13.804	20.334	
24	29	4	GOT IT ALL RUFF RYDERS/INTERSCOPE	EVE & JADAKISS	13.709	10.606	
25	22	23	PARTY UP (UP IN HERE) RUFF RYDERS/DEF JAM/IDJMG	DMX	13.386	14.118	
26	28	4	WHAT YOU WANT RUFF RYDERS/DEF JAM/IDJMG	DMX FEATURING SISQO	13.264	10.757	
27	24	12	SHUT UP SLIP N SLIDE/ATLANTIC	TRICK DADDY FEATURING DUECE POPPITO, TRINA, CO	12.605	13.203	
28	33	3	AS WE LAY DEF SOUL/IDJMG	KELLY PRICE	11.742	9.703	
29	27	3	SIPPIN' ON DA SYRUP HYPNOTIZE MINDS/LOUD	THREE 6 MAFIA FEATURING UGK	11.435	10.787	
30	25	7	COME BACK IN ONE PIECE BLACKGROUND/VIRGIN	AALIYAH FEATURING DMX	11.089	12.101	
31	32	10	WHO RIDE WIT US ANTRA/ARTEMIS	KURUPT FEATURING DAZ	9.897	9.749	
32	30	16	IT'S SO HARD LOUD/COLUMBIA	BIG PUNISHER FEATURING DONELL JONES	9.537	10.271	
33	34	19	HE WASN'T MAN ENOUGH LAFACE/ARISTA	TONI BRAXTON	9.097	9.673	
34	35	6	XPLOSIVE AFTERMATH/INTERSCOPE	DR. DRE FEATURING HITMAN, KURUPT, NATE DOGG & SIX-TWO	8.691	9.649	
35	31	28	THONG SONG DRAGON/DEF SOUL/IDJMG	SISQO	8.624	10.164	
36	37	4	HELLO LENCH MOB/PRIORITY	ICE CUBE FEATURING DR. DRE & MC REN	8.549	8.524	
37	NEW		DON'T THINK I'M NOT COLUMBIA	KANDI	8.185	7.531	
38	40	17	YOUR CHILD MCA	MARY J. BLIGE	8.169	7.688	
39	36	9	SAME SCRIPT, DIFFERENT CAST ARISTA	WHITNEY HOUSTON & DEBORAH COX	8.072	9.125	
40	38	21	YOU OWE ME COLUMBIA	NAS FEATURING GINJUWINE	7.752	8.226	

Songs ranked by number of audience, computed by cross-referencing exact times of airplay with Arbitron listener data. () Songs showing an increase in audience over the previous week, regardless of chart movement. A song that has been on the chart for more than 20 weeks will generally not receive a bullet, even if it registers an increase in audience. A song with a gain in audience over the previous week is placed first if tied with a song with a decline over the same period. When tied songs are each gaining in audience or each losing in audience, the song being played on more stations is placed first. Songs become recurrents and are removed from this chart in conjunction with the Crossover Airplay chart.

AIRPLAY Monitor RECURRENTS CROSSOVER

RANK	TITLE ARTIST (IMPRINT/PROMOTION LABEL)	DETECTIONS	
		TW	LW
9	VIVRANT THING Q-TIP (VIOLATOR/DEF JAM/IDJMG)	261	239
10	GOT YOUR MONEY OL' DIRTY BASTARD FEATURING KELIS (ELEKTRA/VEG)	259	250
11	BRING IT ALL TO ME BLAQUE (TRACK MASTERS/COLUMBIA)	257	240
12	CAN I GET A... JAY-Z FEATURING AMIL (OF MAJOR COINZ) & JA (DEF JAM/IDJMG)	253	243
13	ANYWHERE 112 FEATURING LIL'Z (BAD BOY/ARISTA)	240	263
14	808 BLAQUE (TRACK MASTERS/COLUMBIA)	236	241
15	BLING BLING B.G. (CASH MONEY/UNIVERSAL)	230	218
16	TOO CLOSE NEXT (ARISTA)	214	194
17	BACK AT ONE BRIAN MCKNIGHT (MOTOWN)	201	209
18	BILLS, BILLS, BILLS DESTINY'S CHILD (COLUMBIA)	192	194
19	NO SCRUBS TLC (LAFACE/ARISTA)	168	201
20	SO ANXIOUS GINJUWINE (550 MUSIC/550-WORK)	166	155

Recurrents are titles that have appeared on the Crossover Airplay chart for 26 weeks and have dropped below the top 20.

AIRPLAY Monitor CROSSOVER

POWER PLAYLIST

FOR WEEK ENDING JULY 9, 2000

Songs ranked by number of detections. Playlists are listed in order of STA weekly come, beginning with the highest-cumulative station. Comes are updated twice yearly following the release of the spring and fall Arbitron surveys. The number of stations shown each week varies depending upon space.
†1st Impressions (†) denotes songs with 6 or more detections at station for first time this week.

WQHT New York
PD: Tracy Choberly
MD: Sean Taylor
Emmis 212-229-9797



KPWR Los Angeles
VP/Pgm: Jimmy Steal
APD: Damon Young
MD: E-man
Emmis 818-953-4200



KKBT Los Angeles
VP/Pgm: Steve Hegwood
APD/MD: Dorsey Fuller
AMD: Tawala Sharp
Radio One 323-634-1800



WUSL Philadelphia
DM: Helen Little
APD/MD: Glenn Cooper
AMFM 215-483-8900



WVEE Atlanta
PD: Tony Brown
APD: Greg Street
MD: Tasha Love
Infinity 404-898-8900



WPGC Washington, DC
PD: Jay Stevens
APD: Reggie Rouse
MD: Thea Mitchem
Infinity 301-918-0955



	TW	LW
1	Mya Feat. JadaKiss Best Of Me	43 45
2	Jay-Z Feat. UGK Big Pimpin	42 39
3	Big Punisher Feat. Donell Jo It's So Ha	42 40
4	Lucy Pearl Dance Tonight	40 39
5	Carl Thomas I Wish	39 41
6	Mya Case Of The Ex	37 21
7	Da Brat Feat. Tyrese Whatchu Like	37 41
8	Lil' Kim No Matter What They Say	36 24
9	Next Wiley	36 35
10	Jagged Edge Let's Get Married	36 30
11	Sean Paul Rhythm Is My Business	35 26
12	Busta Rhymes Fire	34 24
13	Dr. Dre Feat. Snoop Dogg The Next Episode	33 35
14	Donell Jones Where I Wanna Be	33 35
15	Da Brat Feat. Tyrese Whatchu Like	29 30
16	Tom Braton He Wasn't Man Enough	28 25
17	Shyne Feat. Barrington Levy Bad Boyz	27 29
18	Eve & JadaKiss Got It All	27 14
19	Ruff Endz No More	27 25
20	Eminem The Real Slim Shady	26 28
21	Janet Doesn't Really Matter	26 38
22	Avant Separated	25 26
23	Mary J. Blige Your Child	24 21
24	Sammie Crazy Things I Do	24 25
25	Nelly (Hot S**t) Country Grammar	23 11
26	DMX Feat. Sisqo What You Want	23 13
27	DMX Party Up	20 20
28	Sean Paul & Mr. Vegas Hot Gal Today	20 21
29	Three 6 Mafia Feat. UGK Sippin' On Da S	15 10
30	Beanie Sigel Feat. Eve Remember Them Da	15 13
†1	Amil I Got That	10 0
†1	LL Cool J LL Cool J	6 4

	TW	LW
1	Eminem Feat. Dr. Dre Bitch Please II	73 70
2	Jay-Z Feat. UGK Big Pimpin	68 64
3	Da Brat Feat. Tyrese Whatchu Like	67 59
4	Dr. Dre Feat. Snoop Dogg The Next Episode	66 77
5	Dr. Dre & Xzibit	61 69
6	Carl Thomas I Wish	57 71
7	N.W.A. Chin Check	54 51
8	Kurupt Feat. Daz Who Ride Wit Us	50 46
9	Ice Cube Hello	48 46
10	Eminem The Real Slim Shady	47 47
11	Common The Light	42 49
12	Def Squad Feat. DJ Quik & Xzibit	42 41
13	TQ Daily	41 45
14	The Eastsidaz Got Beef	41 56
15	Nas You Owe Me	40 39
16	Aaliyah Try Again	40 42
17	Next Wiley	39 37
18	Lucy Pearl Dance Tonight	38 38
19	Nelly (Hot S**t) Country Grammar	26 19
20	Eminem The Real Slim Shady	26 24
21	Janet Doesn't Really Matter	20 11
22	Wyclef Jean Feat. The Rock It Doesn't M	20 18
23	Eve & JadaKiss Got It All	18 19
24	Mac 10 From Tha Streetz	18 20
25	Opuz Bizkit Feat. Method Man & 2 Gether	15 9
26	DMX Feat. Sisqo What You Want	14 31
27	Joe I Wanna Know	14 11
28	Juvenile Back That Thang Up	13 7
29	Big Pun 100%	13 11
30	Beatsnuts Watch Out Now	12 7
†1	V-Enna Where I Wanna Be	12 0
†1	Aaliyah & DMX Come Back In One Piece	7 0
†1	DMX Feat. Sisqo What You Want	6 0

	TW	LW
1	Lucy Pearl Dance Tonight	50 49
2	Avant Separated	48 48
3	Donell Jones Where I Wanna Be	46 45
4	Da Brat Feat. Tyrese Whatchu Like	45 45
5	Jagged Edge Let's Get Married	45 45
6	DMX Feat. Sisqo What You Want	40 36
7	Ruff Endz No More	37 35
8	Carl Thomas I Wish	37 31
9	Whitney Houston & Deborah Co Same Scrp	33 36
10	Aaliyah Try Again	31 32
11	Nas You Owe Me	28 28
12	Lil' Kim No Matter What They Say	28 28
13	Tom Braton He Wasn't Man Enough	26 23
14	Big Tymers Get Your Roll On	25 25
15	Destiny's Child Jumpin, Jumpin	24 23
16	Dr. Dre Feat. Snoop Dogg The Next Episode	24 23
17	Trick Daddy Feat. Deuce, Tri Shut Up	22 24
18	Santana Feat. The Product G&B Maria Mana	21 20
19	Kelly Price As We Lay	21 22
20	Idol Feat. Lil' Mo Whatever	19 18
21	Janet Doesn't Really Matter	18 18
22	Aaliyah Try Again	18 22
23	Mary J. Blige Your Child	17 22
24	Tom Braton He Wasn't Man Enough	17 17
25	Joe I Wanna Know	17 17
26	Three 6 Mafia Feat. UGK Sippin' On Da S	16 17
27	Jerman Dupri Feat. Nas I've Got Da	16 12
28	Ghostface Killah Cheezy La Ghost	16 17
29	Big Punisher Feat. Donell Jo It's So Ha	16 17
†1	No 1st Impressions This Week	

	TW	LW
1	Donell Jones Where I Wanna Be	47 47
2	Avant Separated	47 44
3	Mya Feat. JadaKiss Best Of Me	46 46
4	Carl Thomas I Wish	45 43
5	Maxwell This Woman's Work	44 42
6	Nelly (Hot S**t) Country Grammar	43 46
7	Common The Light	42 34
8	Kelly Price As We Lay	39 39
9	Ruff Endz No More	38 35
10	Joe I Wanna Know	37 37
11	Lil' Kim No Matter What They Say	36 28
12	Lil' Mo Ta Da	33 19
13	Aaliyah Try Again	32 19
14	Ghostface Killah Cheezy La Ghost	31 28
15	Carl Thomas I Wish	29 23
16	R. Kelly Bad Man	29 30
17	Jagged Edge Let's Get Married	26 32
18	Trick Daddy Feat. Deuce, Tri Shut Up	24 16
19	Sisqo Incomplete	19 16
20	Eminem The Real Slim Shady	18 16
21	Whitney Houston & Deborah Co Same Scrp	16 13
22	Missy "Misdemeanor" Elliott Hot Boyz	15 20
23	Big Punisher Feat. Donell Jo It's So Ha	13 21
24	Major Figgas Yeah That's Us	12 12
25	Hot Boyz I Need A Hot Girl	11 23
26	Carl Thomas Emotional	11 23
27	Notorious B.I.G. No Money Mo Problems	10 4
28	Nas You Owe Me	10 10
29	Busta Rhymes Fire	9 6
30	Eve Love Is Blind	9 7
†1	Jay-Z Hey Pap	13 0
†1	Methrone Loving Each Other 4 Life	7 2
†1	Three 6 Mafia Feat. UGK Sippin' On Da S	6 4

	TW	LW
1	Jagged Edge Let's Get Married	63 50
2	Avant Separated	37 40
3	Co-Ed Roll Wit Me	32 35
4	Kelly Price As We Lay	30 34
5	Sisqo Incomplete	29 25
6	Donell Jones Where I Wanna Be	29 26
7	Sammie Crazy Things I Do	29 33
8	Whitney Houston & Deborah Co Same Scrp	28 31
9	Destiny's Child Jumpin, Jumpin	27 34
10	Lil' Kim No Matter What They Say	27 29
11	Santana Feat. The Product G&B Maria Mana	21 17
12	Three 6 Mafia Feat. UGK Sippin' On Da S	21 18
13	Jay-Z Feat. UGK Big Pimpin	21 22
14	Big Tymers Get Your Roll On	20 21
15	Mary J. Blige Your Child	20 31
16	Aaliyah I Don't Wanna	18 16
17	Carl Thomas Emotional	18 10
18	Common The Light	16 11
19	DMX Party Up	15 10
20	Joe I Wanna Know	15 10
21	Juvenile Feat. Mannie Fresh I Got That	14 9
22	Trick Daddy Feat. Deuce, Tri Shut Up	14 9
23	Sammie I Like It	14 22
24	Boyz II Men Pass You By	14 22
25	Mya Case Of The Ex	13 21
26	Jazzy Jeff & Fresh Prince Summertime	12 2
27	Jay-Z No More	12 10
28	Lil' Bow Wow Bounce With Me	11 2
29	Ying Yang Twins Whistle While You Twurk	11 6
30	Big Gipp We Sevin	11 10
†1	Mya Case Of The Ex	13 0
†1	Lil' Bow Wow Bounce With Me	11 2
†1	P.A. Feat. Eightball Sundown	6 5

	TW	LW
1	Donell Jones Where I Wanna Be	57 50
2	Jagged Edge Let's Get Married	53 63
3	Avant Separated	51 52
4	Kelly Price As We Lay	48 40
5	Sisqo Incomplete	45 43
6	Da Brat Feat. Tyrese Whatchu Like	44 38
7	Lucy Pearl Dance Tonight	44 48
8	Whitney Houston & Deborah Co Same Scrp	39 47
9	Destiny's Child Jumpin, Jumpin	38 33
10	Lil' Kim No Matter What They Say	36 3
11	Nelly (Hot S**t) Country Grammar	35 34
12	Three 6 Mafia Feat. UGK Sippin' On Da S	35 37
13	Kandi Don't Think I'm Hot	30 28
14	Mary Mary Whosy	29 33
15	Carl Thomas I Wish	25 44
16	Tom Braton He Wasn't Man Enough	22 31
17	Dr. Dre Feat. Snoop Dogg The Next Episode	21 18
18	Aaliyah & DMX Come Back In One Piece	21 20
19	Trick Daddy Feat. Deuce, Tri Shut Up	21 26
20	Big Tymers Get Your Roll On	20 27
21	Joe I Wanna Know	17 21
22	Shyne Feat. Barrington Levy Bad Boyz	15 2
23	Aaliyah Try Again	15 11
24	Ghostface Killah Cheezy La Ghost	13 12
25	Santana Feat. The Product G&B Maria Mana	12 28
26	Ruff Endz No More	13 18
27	Jay-Z No More	12 0
28	R. Kelly Bad Man	12 15
29	Yolanda Adams Open My Heart	11 0
30	Q-Tip Breathe & Stop	11 6
†1	Lil' Kim Had On	36 3
†1	Shyne Feat. Barrington Levy Bad Boyz	15 7
†1	Jay-Z Hey Pap	12 0

KBX Houston
OM: Robert Scorsop
MD: Kashon Powell
Clear Channel 713-623-2108



	TW	LW
1	Trick Daddy Feat. Deuce, Tri Shut Up	64 67
2	Nelly (Hot S**t) Country Grammar	63 67
3	504 Boyz Wobble Wobble	58 56
4	Big Tymers Get Your Roll On	55 58
5	Ideal Feat. Lil' Mo Whatever	54 51
6	Nu Flavor 3 Little Words	49 45
7	Jagged Edge Let's Get Married	48 57
8	Avant Separated	47 48
9	Destiny's Child Jumpin, Jumpin	46 19
10	Donell Jones Where I Wanna Be	44 47
11	Ruff Endz No More	42 45
12	Kandi Don't Think I'm Hot	41 43
13	Dr. Dre Feat. Snoop Dogg The Next Episode	40 28
14	Sisqo Incomplete	39 45
15	Common The Light	35 22
16	Three 6 Mafia Feat. UGK Sippin' On Da S	35 31
17	Tom Braton He Wasn't Man Enough	34 32
18	Britan McRae I G, B, 12	34 29
19	Joe I Wanna Know	33 38
20	Ying Yang Twins Whistle While You Twurk	33 40
21	Jay-Z Feat. UGK Big Pimpin	32 37
22	Lil' Kim No Matter What They Say	29 27
23	DMX Feat. Sisqo What You Want	29 30
24	Lucy Pearl Dance Tonight	25 9
25	Eminem The Real Slim Shady	25 41
26	Lord Tariq Cold World	17 1
27	504 Boyz D-Game	16 13
28	DMX Feat. Shaka Love Meters	14 9
29	Tom Braton He Wasn't Man Enough	14 13
30	702 Where My Girls At	13 9
†1	Lord Tariq Cold World	17 1
†1	Cam'ron What Means The World To You	9 0
†1	Big L Flamboyant	8 4

WKYS Washington, DC
VP/Pgm: Steve Hegwood
APD: Dayl Huckabay
MD: Lisa Lisa
Radio One 301-306-1111



	TW	LW
1	Lucy Pearl Dance Tonight	50 49
2	Avant Separated	48 48
3	Donell Jones Where I Wanna Be	46 45
4	Da Brat Feat. Tyrese Whatchu Like	45 45
5	Jagged Edge Let's Get Married	42 45
6	DMX Feat. Sisqo What You Want	40 36
7	Ruff Endz No More	37 35
8	Carl Thomas I Wish	37 31
9	Whitney Houston & Deborah Co Same Scrp	33 36
10	Aaliyah Try Again	31 32
11	Nas You Owe Me	28 28
12	Lil' Kim No Matter What They Say	28 28
13	Tom Braton He Wasn't Man Enough	26 23
14	Big Tymers Get Your Roll On	25 25
15	Destiny's Child Jumpin, Jumpin	24 23
16	Dr. Dre Feat. Snoop Dogg The Next Episode	24 23
17	Trick Daddy Feat. Deuce, Tri Shut Up	22 24
18	Santana Feat. The Product G&B Maria Mana	21 20
19	Kelly Price As We Lay	21 22
20	Idol Feat. Lil' Mo Whatever	19 18
21	Janet Doesn't Really Matter	18 18
22	Aaliyah Try Again	18 22
23	Mary J. Blige Your Child	17 22
24	Tom Braton He Wasn't Man Enough	17 17
25	Joe I Wanna Know	17 17
26	Three 6 Mafia Feat. UGK Sippin' On Da S	16 17
27	Jerman Dupri Feat. Nas I've Got Da	16 12
28	Ghostface Killah Cheezy La Ghost	16 17
29	Big Punisher Feat. Donell Jo It's So Ha	16 17
†1	No 1st Impressions This Week	

KKDA Dallas
PD: Skip Cheatham
Service 972-263-9911



KMEL San Francisco
PD: Michael Martin
MD: Glen Auro
MC: Larry Jackson
AMFM 415-538-1061



	TW	LW
1	Nelly (Hot S**t) Country Grammar	62 56
2	504 Boyz Wobble Wobble	62 58
3	Lucy Pearl Dance Tonight	56 61
4	Dr. Dre Feat. Tyrese Whatchu Like	55 52
5	Jagged Edge Let's Get Married	55 57
6	Ruff Endz No More	54 40
7	Jay-Z Feat. UGK Big Pimpin	53 51
8	Da Brat Feat. Tyrese Whatchu Like	49 46
9	Next Wiley	48 47
10	Eve & JadaKiss Got It All	42 36
11	Eminem Feat. Dr. Dre Bitch Please II	40 35
12	The Eastsidaz Got Beef	40 52
13	Three 6 Mafia Feat. UGK Sippin' On Da S	39 25
14	Aaliyah & DMX Come Back In One Piece	38 42
15	Common The Light	37 38
16	Dr. Dre Feat. Snoop Dogg The Next Episode	33 39
17	Eminem The Real Slim Shady	32 32
18	Donell Jones Where I Wanna Be	32 33
19	DMX Feat. Sisqo What You Want	30 29
20	Ideal Feat. Lil' Mo Whatever	29 23
21	Dengee V Status	29 23
22	Major Figgas Yeah That's Us	27 21
23	Jagged Edge Let's Get Married	26 38
24	Dr. Dre Expressive	25 29
25	Warren G Havin' Things	24 30
26	Lil' Kim No Matter What They Say	23 23
27	Aaliyah I Don't Really Matter	22 27
28	Lil' Mo Ta Da	20 21
29	Ice Cube Hello	20 25
30	Big Tymers Get Your Roll On	18 10
†1	DMX Feat. Sisqo What You Want	15 2
†1	Lil' Kim How Many Licks	9 3
†1	DJ Quik Do I Love Her?	8 1

	TW	LW
1	Nelly (Hot S**t) Country Grammar	61 53
2	Jagged Edge Let's Get Married	61 58
3	Avant Separated	60 56
4	Donell Jones Where I Wanna Be	59 48
5	Sisqo Incomplete	59 50
6	Da Brat Feat. Tyrese Whatchu Like	54 46
7	Carl Thomas I Wish	53 52
8	Lucy Pearl Dance Tonight	43 31
9	Dr. Dre Feat. Snoop Dogg The Next Episode	41 38
10	Aaliyah Try Again	41 48
11	Three 6 Mafia Feat. UGK Sippin' On Da S	37 40
12	Big Tymers Get Your Roll On	36 38
13	DMX Feat. Sisqo What You Want	35 37
14	Next Wiley	35 30
15	Eminem The Real Slim Shady	35 31
16	Big Punisher Feat. Donell Jo It's So Ha	34 33
17	Jay-Z Feat. UGK Big Pimpin	34 38
18	Aaliyah & DMX Come Back In One Piece	32 34
19	Whitney Houston & Deborah Co Same Scrp	31 29
20	Ying Yang Twins Whistle While You Twurk	29 20
21	Ideal	

Upward-moving songs ranked in order of detections. Songs are removed if they lose more than 5% of their detections from previous week or if their detections decline for two consecutive weeks.

1ST IMPRESSIONS

Songs with 6 or more detections at new stations this week

#1 MYA **8**
Case Of The Ex (Whatcha Gonna Do) (University/Interscope)
KCAQ, KMEL, WBOT, WJLB, WJMI, WJMN, WQUE, WVEE

#2 LIL' ZANE FEATURING 112 **8**
Callin' Me (Worldwide/Priority)
KMJJ, KOHT, KRRQ, WDTJ, WHTA, WJHM, WJLB, WWWZ

#3 DMX FEATURING SISQO **7**
What You Want (Ruff Ryders/Def Jam/IDJMG)
KKBT, KMEL, KOHT, KXJM, WHHH, WPGC, WQOK

ALSO: SHYNE FEAT. BARRINGTON LEVY *Bad Boyz (Bad Boy/Arista) 5*; KANDI *Don't Think I'm Not (Columbia) 5*; LIL' BOW WOW *Bounce With Me (So So Def/Columbia) 5*; LUCY PEARL *Dance Tonight (Overbrook/Pookie/Beyond) 4*



NO RECORDS QUALIFIED FOR AIRPOWER THIS WEEK

AIRPOWER BOUND

Total Detections/Gain

LIL' KIM **1124/126**
No Matter What They Say (Queen Bee/Undeas/Anti)
Total Stations: 57/Chart Move: 24-22
Heavy (45+): 2 WBOT, WPHI
Medium (25-44): 15 KBXX, KCAQ, KKDA, KRRQ, KSFM, WBLX, WENZ, WJMH, WKYS, WPEG, WPGC, WQHT, WUSL, WWWZ, XHTZ
Light (Under 25): 40

AALIYAH FEATURING DMX **1051/46**
Come Back In One Piece (Blackground/Virgin)
Total Stations: 55/Chart Move: 23-23
Heavy (45+): 1 WJBT
Medium (25-44): 21 KBMB, KBOS, KCAQ, KDKS, KMEL, KMJJ, KOHT, KXHT, KXJM, KYLZ, WBHJ, WBOT, WCKX, WDTJ, WEAS, WENZ, WHHH, WJWZ, WLLD, WQOK, WQUE
Light (Under 25): 33
1st Impressions: 2 KKBT, KQBT

DMX FEATURING SISQO **1015/233**
What You Want (Ruff Ryders/Def Jam/IDJMG)
Total Stations: 44/Chart Move: 30-24
Heavy (45+): 5 KXHT, WBHJ, WJBT, WJLB, WJMH
Medium (25-44): 13 KBMB, KBXX, KDKS, KMJJ, KRRQ, WBLX, WDTJ, WENZ, WHRK, WHTA, WJHM, WJWZ, WUSL
Light (Under 25): 26
1st Impressions: See 1st Impressions Box

EVE & JADAKISS **1009/117**
Got It All (Ruff Ryders/Interscope)
Total Stations: 52/Chart Move: 27-25
Heavy (45+): 3 WBOT, WPHI, WUSL
Medium (25-44): 14 KBMB, KBOS, KIKI, KMEL, KRRQ, WAJZ, WENZ, WHRK, WHTA, WJMN, WJWZ, WQHT, WVKX, XHTZ
Light (Under 25): 35
1st Impressions: 3 KXJM, WCKX, WERQ

KELLY PRICE **970/126**
As We Lay (Def Soul/IDJMG)
Total Stations: 41/Chart Move: 29-27
Heavy (45+): 1 KUBE
Medium (25-44): 16 KKDA, KMJJ, KRRQ, WAJZ, WBLX, WBOT, WCKX, WEAS, WERQ, WJLB, WJMH, WQUE, WUSL, WVEE, WWWZ
Light (Under 25): 22
1st Impressions: 3 KBMB, WBHJ, WJMH

COMMON **919/198**
The Light (MCA)
Total Stations: 54/Chart Move: 34-28
Heavy (45+): 1 KUBE
Medium (25-44): 16 KBMB, KBXX, KCAQ, KKBT, KFFR, KMEL, KOHT, KPWR, KSFM, KXJM, WBLX, WFXA, WHHH, WHTA, WPHI, WUSL
Light (Under 25): 37
1st Impressions: 3 KMJJ, KYLD, WWKX

THREE 6 MAFIA FEATURING UGK **790/27**
Sippin' On Da Syrup (Hypnotize Minds/Loud)
Total Stations: 41/Chart Move: 31-32
Heavy (45+): 3 KXHT, WBHJ, WJWZ
Medium (25-44): 10 KBXX, KKDA, KMEL, KRRQ, WDTJ, WENZ, WHTA, WJHM, WJMH, WPEG
Light (Under 25): 28
1st Impressions: 1 WUSL

KANDI **765/125**
Don't Think I'm Not (Columbia)
Total Stations: 34/Chart Move: 38-33
Heavy (45+): 4 KIKI, KISV, KQKS, WJMN
Medium (25-44): 10 KBOS, KBXX, KDGS, KUBE, KYLZ, WFXA, WHHH, WJWZ, WPGC, XHTZ
Light (Under 25): 20
1st Impressions: 5 WBOT, WJWZ, WHRK, WQOK, WWWZ

KURUPT FEATURING DAZ **742/8**
Who Ride Wit Us (Antra/Artemis)
Total Stations: 36/Chart Move: 32-34
Heavy (45+): 6 KBOS, KKFR, KMEL, KPWR, KSFM, KXJM
Medium (25-44): 7 KBMB, KCAQ, KISV, KQKS, KUBE, KYLZ, XHTZ
Light (Under 25): 23
1st Impressions: 1 WHRK

ICE CUBE FEAT. DR. DRE & MC REN **693/-29**
Hello (Lench Mob/Priority)
Total Stations: 53/Chart Move: 33-35
Heavy (45+): 2 KPWR, WJMI
Medium (25-44): 4 KBOS, KCAQ, KOHT, WAJZ
Light (Under 25): 47
1st Impressions: 1 KISV

SAMMIE **691/28**
Crazy Things I Do (Freeworld/Capitol)
Total Stations: 37/Chart Move: 36-36
Heavy (45+): 0
Medium (25-44): 12 KOHT, KRRQ, WBLX, WENZ, WHRK, WHTA, WJHM, WJMI, WLLD, WQUE, WVEE, XHTZ
Light (Under 25): 25
1st Impressions: 1 KBOS

JOE **680/32**
Treat Her Like A Lady (Jive)
Total Stations: 38/Chart Move: 37-37
Heavy (45+): 2 KKDA, KMJJ
Medium (25-44): 9 KDKS, WBLX, WDTJ, WEAS, WENZ, WJBT, WJWZ, WQUE, WWWZ
Light (Under 25): 27
1st Impressions: 2 WERQ, XHTZ

TONI BRAXTON **666/109**
Just Be A Man About It (LaFace/Arista)
Total Stations: 33/Chart Move: Debut 38
Heavy (45+): 1 WHRK
Medium (25-44): 10 KBXX, KDKS, KMJJ, WBLX, WCKX, WFXA, WJWZ, WPEG, WVEE, WWWZ
Light (Under 25): 22
1st Impressions: 2 WENZ, WHHH

R. KELLY **650/31**
Bad Man (Jive/LaFace/Arista)
Total Stations: 34/Chart Move: 40-39
Heavy (45+): 2 KMJJ, WJWZ
Medium (25-44): 8 KRRQ, WBLX, WCKX, WEAS, WFXA, WPEG, WUSL, WWWZ
Light (Under 25): 24
1st Impressions: 1 KKBT

CHART BOUND

Total Detections/Gain

PINK **488/20**
Most Girls (LaFace/Arista)
Total Stations: 18
Heavy (45+): 3 KOHT, KYLZ, WHHH
Medium (25-44): 8 KBOS, KDGS, KLUC, KQBT, KQKS, KXJM, WLLD, XHTZ
Light (Under 25): 7

JUVENILE **472/4**
I Got That Fire (Cash Money/Universal)
Total Stations: 36
Heavy (45+): 1 KXHT
Medium (25-44): 4 WBLX, WHTA, WJMI, WPEG
Light (Under 25): 31
1st Impressions: 1 WHHH

LIL BOW WOW FEATURING XSCAPE **464/135**
Bounce With Me (So So Def/Sony Music Soundtrax/Columbia)
Total Stations: 31
Heavy (45+): 1 KKDA
Medium (25-44): 5 KXHT, WBLX, WBOT, WENZ, WFXA
Light (Under 25): 25
1st Impressions: 5 KMJJ, WHHH, WHTA, WQUE, WVEE

TRINA **390/106**
Pull Over (Slip-N-Slide/Anti)
Total Stations: 29
Heavy (45+): 1 WJMH
Medium (25-44): 5 WFXA, WHHH, WJWZ, WLLD, WPEG
Light (Under 25): 23
1st Impressions: 3 KCAQ, KOHT, KXHT

TONY TOUCH FEAT. KEISHA & PAM OF TOTAL **345/38**
I Wonder Why? (He's The Greatest DJ) (Tommy Boy)
Total Stations: 48
Heavy (45+): 0
Medium (25-44): 4 KCAQ, KOHT, WBOT, WJWZ
Light (Under 25): 44
1st Impressions: 4 KXHT, WCKX, WJLB

MYA **342/107**
Case Of The Ex (Whatcha Gonna Do) (University/Interscope)
Total Stations: 35
Heavy (45+): 0
Medium (25-44): 3 KQKS, WPHI, WQHT
Light (Under 25): 32
1st Impressions: See 1st Impressions Box

DEF SQUAD FEAT. DJ QUIK & XZIBIT **341/34**
Focus (Def Squad/DreamWorks)
Total Stations: 31
Heavy (45+): 1 KBOS
Medium (25-44): 3 KBMB, KPWR, KXJM
Light (Under 25): 27
1st Impressions: 1 WQUE

TQ **310/20**
Daily (ClockWork/Epic)
Total Stations: 23
Heavy (45+): 1 KOHT
Medium (25-44): 5 KPWR, KUBE, WBLX, WHHH, XHTZ
Light (Under 25): 17

LUDACRIS FEATURING SHAWNNA **299/21**
What's Your Fantasy (Disturbing Tha Peace)
Total Stations: 14
Heavy (45+): 4 KXHT, WBHJ, WJHM, WPEG
Medium (25-44): 0
Light (Under 25): 10
1st Impressions: 1 WJMH

MYSTIKAL **294/125**
Shake Ya Ass (No Limit/Jive)
Total Stations: 15
Heavy (45+): 0
Medium (25-44): 6 KXHT, WBHJ, WJBT, WJHM, WLLD, WQUE
Light (Under 25): 9
1st Impressions: 1 WPEG

MADISON AVENUE **262/96**
Don't Call Me Baby (Vicious Grooves/C2/Columbia)
Total Stations: 10
Heavy (45+): 3 KISV, KXJM, KYLD
Medium (25-44): 1 KYLZ
Light (Under 25): 6
1st Impressions: 2 KDGS, KUBE

BIG PUNISHER FEAT. TONY SUNSHINE **258/31**
100% (Loud/Columbia)
Total Stations: 37
Heavy (45+): 0
Medium (25-44): 1 WJBT
Light (Under 25): 36
1st Impressions: 2 WJMH, WWKX

YOLANDA ADAMS **254/6**
Open My Heart (Elektra/EEG)
Total Stations: 25
Heavy (45+): 0
Medium (25-44): 2 KKDA, WROU
Light (Under 25): 23
1st Impressions: 1 WPGC

EMINEM **247/30**
Bitch Please II (Web/Aftermath/Interscope)
Total Stations: 16
Heavy (45+): 1 KPWR
Medium (25-44): 3 KMEL, KXJM, KYLD
Light (Under 25): 12

WARREN G **243/34**
Havin' Things (G-Funk/Restless)
Total Stations: 20
Heavy (45+): 1 KSFM
Medium (25-44): 0
Light (Under 25): 19
1st Impressions: 1 WHRK

MAJOR FIGGAS **235/53**
Yeah That's Us (Ruffnation/Warner Bros.)
Total Stations: 37
Heavy (45+): 1 KSFM
Medium (25-44): 1 KMEL
Light (Under 25): 35
1st Impressions: 1 XHTZ

LIL' ZANE FEATURING 112 **232/94**
Callin' Me (Worldwide/Priority)
Total Stations: 34
Heavy (45+): 0
Medium (25-44): 0
Light (Under 25): 34
1st Impressions: See 1st Impressions Box

WYCLEF JEAN **198/57**
It Doesn't Matter (Columbia)
Total Stations: 22
Heavy (45+): 0
Medium (25-44): 1 XHTZ
Light (Under 25): 21
1st Impressions: 3 KRRQ, WCKX, WFXA

LIL' MO **195/45**
Ta Da (EastWest/EEG)
Total Stations: 10
Heavy (45+): 0
Medium (25-44): 4 WJLB, WJMI, WQUE, WUSL
Light (Under 25): 6
1st Impressions: 2 WDTJ, WPHI

EMINEM FEATURING DIDO **192/29**
Stan (Web/Aftermath/Interscope)
Total Stations: 12
Heavy (45+): 1 KQKS
Medium (25-44): 2 KUBE, WLLD
Light (Under 25): 9
1st Impressions: 1 KYLD

504 BOYZ **182/44**
Whod! (No Limit/Priority)
Total Stations: 11
Heavy (45+): 2 KXHT, WJHM
Medium (25-44): 1 WBHJ
Light (Under 25): 8

DE LA SOUL FEAT. REDMAN **173/49**
Ooh. (Tommy Boy)
Total Stations: 42
Heavy (45+): 0
Medium (25-44): 0
Light (Under 25): 42
1st Impressions: 3 WENZ, WERQ, WHTA

DEBELAH MORGAN **173/33**
Dance With Me (The DAS Label/Anti)
Total Stations: 15
Heavy (45+): 0
Medium (25-44): 3 KOHT, WHRK, WLLD
Light (Under 25): 12
1st Impressions: 3 KKSS, WCKX, WWKX

DJ QUIK **157/-3**
Pitch In Ona Party (Arista 2001/Arista)
Total Stations: 13
Heavy (45+): 1 KPWR
Medium (25-44): 1 KKBT
Light (Under 25): 11

GERALD LEVERT **153/11**
Baby U Are (EastWest/EEG)
Total Stations: 15
Heavy (45+): 0
Medium (25-44): 1 KMJJ
Light (Under 25): 14
1st Impressions: 1 WQUE

RUFF RYDERS **150/54**
WW III (Ruff Ryders/Interscope)
Total Stations: 33
Heavy (45+): 0
Medium (25-44): 1 WJBT
Light (Under 25): 32
1st Impressions: 4 KMJJ, WJBT, WJHM, WWWZ

BOYZ II MEN **148/0**
Pass You By (Universal)
Total Stations: 16
Heavy (45+): 0
Medium (25-44): 1 WUSL
Light (Under 25): 15

BLACK ROB FEATURING LIL' KIM **144/6**
Espacio (Bad Boy/Arista)
Total Stations: 28
Heavy (45+): 0
Medium (25-44): 0
Light (Under 25): 28
1st Impressions: 1 WPEG

★ SHYNE FEAT. BARRINGTON LEVY **140/72**
Bad Boyz (Bad Boy/Arista)
Total Stations: 35
Heavy (45+): 0
Medium (25-44): 1 WQHT
Light (Under 25): 34
1st Impressions: 5 KBMB, WERQ, WJHM, WJMH, WPGC

CO-ED **139/21**
Roll Wit Me (Rubicon)
Total Stations: 9
Heavy (45+): 0
Medium (25-44): 2 WHTA, WVEE
Light (Under 25): 7
1st Impressions: 1 WJHM

★ LL COOL J **129/51**
Imagine That (Def Jam/IDJMG)
Total Stations: 32
Heavy (45+): 0
Medium (25-44): 1 WWKX
Light (Under 25): 31
1st Impressions: 3 KBOS, KBXX, WWWZ

BUSTA RHYMES **129/43**
Fire (FlipMode/Elektra/EEG)
Total Stations: 24
Heavy (45+): 0
Medium (25-44): 1 WQHT
Light (Under 25): 23
1st Impressions: 2 WENZ, WPHI

★ LIL' KIM **127/94**
Lid On (Queen Bee/Undeas/Anti)
Total Stations: 6
Heavy (45+): 1 WJMH
Medium (25-44): 1 WPGC
Light (Under 25): 4
1st Impressions: 2 WJBT, WPGC

BONE THUGS-N-HARMONY **116/1**
Can't Give It Up (Ruthless/Loud/Epic)
Total Stations: 16
Heavy (45+): 0
Medium (25-44): 0
Light (Under 25): 16

★ TIMBALAND & MAGOO **114/30**
We At It Again (Blackground/Virgin)
Total Stations: 21
Heavy (45+): 0
Medium (25-44): 0
Light (Under 25): 21
1st Impressions: 3 WAJZ, WJMI, WWWZ

SON BY FOUR **110/7**
Purest Of Pain (A Puro Dolor) (Sony Discos/Columbia)
Total Stations: 8
Heavy (45+): 1 KIKI
Medium (25-44): 1 KYLD
Light (Under 25): 6

MAXWELL **110/2**
This Woman's Work (Columbia)
Total Stations: 7
Heavy (45+): 1 WPHI
Medium (25-44): 1 WUSL
Light (Under 25): 5

★ BEENIE MAN FEATURING MYA **106/27**
Girls Dem Sugar (Shocking Vibes/VP/Virgin)
Total Stations: 23
Heavy (45+): 0
Medium (25-44): 2 KIKI, WQUE
Light (Under 25): 21
1st Impressions: 1 WJMI

LOX FEATURING EVE **94/2**
Recognize (Ruff Ryders/Interscope)
Total Stations: 25
Heavy (45+): 0
Medium (25-44): 0
Light (Under 25): 25

★ DJ QUIK **77/26**
Do I Love Her? (Arista 2001/Arista)
Total Stations: 11
Heavy (45+): 0
Medium (25-44): 1 KCAQ
Light (Under 25): 10
1st Impressions: 1 KMEL

★ 50 CENT FEAT. DESTINY'S CHILD **75/0**
Thug Love (Track Masters/Columbia)
Total Stations: 12
Heavy (45+): 0
Medium (25-44): 0
Light (Under 25): 12

AIRPLAY **SINGLE** REPORTS

FOR WEEK ENDING JULY 9, 2000

AALIYAH FEATURING DMX 1051/46				BIG TYMERS 1154/22				COMMON 919/198				DA BRAT FEATURING TYRESE 2294/195				DESTINY'S CHILD 1606/164			
Come Back In One Piece (Blackground/Virgin)				Get Your Roll On (Cash Money/Universal)				The Light (MCA)				What'Chu Like (So So Def/Columbia)				Jumpin', Jumpin' (Columbia)			
Total Stations: 55				Total Stations: 50				Total Stations: 54				Total Stations: 59				Total Stations: 52			
Chart Move: 23-23				Chart Move: 21-21				Chart Move: 34-28				Chart Move: 5-3				Chart Move: 15-12			
City	Station	Weeks	Peak	City	Station	Weeks	Peak	City	Station	Weeks	Peak	City	Station	Weeks	Peak	City	Station	Weeks	Peak
New York	WOHT	1	9	Orlando	WJHM	1	1	New York	WOHT	37	41	Orlando	WJHM	5	5	New York	WOHT	21	15
L.A.	KKBT	7	24	Las Vegas	KLUC	2	1	L.A.	KKBT	45	33	Las Vegas	KLUC	3	2	L.A.	KKBT	11	6
San Fran.	KPWR	2	2	New Or.	WOUE	29	39	San Fran.	KPWR	67	59	New Or.	WOUE	20	16	San Fran.	KPWR	17	22
Phila.	WPHI	3	1	Memphis	WKHT	30	32	Phila.	WPHI	50	54	Memphis	WKHT	5	5	Phila.	WPHI	25	17
Dallas	WDLS	14	13	Rai./Dur.	WHRK	10	10	Dallas	WDLS	14	13	Rai./Dur.	WHRK	43	40	Dallas	WDLS	1	1
Detroit	KDDA	15	23	Austin	KOBT	6	3	Detroit	KDDA	50	23	Austin	KOBT	4	9	Detroit	KDDA	34	26
Boston	WBWB	24	26	Louisv.	WJBT	46	27	Boston	WBWB	54	45	Louisv.	WJBT	48	30	Boston	WBWB	19	4
Wash. DC	WJMN	2	2	Birming.	WBHJ	34	31	Wash. DC	WJMN	38	57	Birming.	WBHJ	28	20	Wash. DC	WJMN	71	68
Houston	WBXX	14	13	Dayton	WRDU	20	21	Houston	WBXX	66	73	Dayton	WRDU	27	29	Houston	WBXX	59	58
Atlanta	WHTA	2	1	Albany	WJAZ	24	28	Atlanta	WHTA	45	40	Albany	WJAZ	57	47	Atlanta	WHTA	24	23
Seattle	WVEE	3	2	Honolulu	KIKI	51	49	Seattle	WVEE	7	7	Honolulu	KIKI	34	32	Seattle	WVEE	38	33
San Diego	KUBE	5	1	Tucson	KDHT	28	27	San Diego	KUBE	62	63	Tucson	KDHT	26	37	San Diego	KUBE	19	6
Phoenix	KFRF	12	9	Fresno	KBDS	44	46	Phoenix	KFRF	54	50	Fresno	KBDS	54	43	Phoenix	KFRF	77	59
Balt.	WERQ	19	7	Albuq.	KSSS	6	6	Balt.	WERQ	3	3	Albuq.	KSSS	6	6	Balt.	WERQ	20	9
Tampa	WLDD	35	42	Orlando	KYLZ	40	5	Tampa	WLDD	65	44	Orlando	KYLZ	20	22	Tampa	WLDD	19	18
Denver	KOKS	2	1	Dayton	WRDU	20	21	Denver	KOKS	66	65	Dayton	WRDU	20	21	Denver	KOKS	66	65
Cleveland	WENZ	34	37	Albany	WJAZ	24	28	Cleveland	WENZ	46	32	Albany	WJAZ	57	47	Cleveland	WENZ	46	32
Port. OR	KXJM	17	19	Honolulu	KIKI	51	49	Port. OR	KXJM	34	37	Honolulu	KIKI	34	32	Port. OR	KXJM	34	37
Sacram.	KRMB	12	9	Tucson	KDHT	28	27	Sacram.	KRMB	40	40	Tucson	KDHT	26	37	Sacram.	KRMB	32	35
Provid.	WXXK	5	1	Fresno	KBDS	44	46	Provid.	WXXK	5	5	Fresno	KBDS	54	43	Provid.	WXXK	5	5
Colu. OH	WCXK	19	21	Albuq.	KSSS	6	6	Colu. OH	WCXK	41	47	Albuq.	KSSS	6	6	Colu. OH	WCXK	19	21
Charl. NC	WPEG	12	14	Orlando	KYLZ	40	5	Charl. NC	WPEG	28	28	Orlando	KYLZ	20	22	Charl. NC	WPEG	14	17
Indian.	WHHH	35	33	Dayton	WRDU	20	21	Indian.	WHHH	35	33	Dayton	WRDU	20	21	Indian.	WHHH	34	21

DMX FEATURING SISQO 1015/233				DR. DRE FEATURING SNOOP DOGG 2408/19				EVE & JADAKISS 1009/117				IDEAL FEATURING LIL' MO 1531/97				JANET 1281/58			
What You Want (Ruff Ryders/Def Jam/IDJMG)				The Next Episode (Aftermath/Interscope)				Got It All (Ruff Ryders/Interscope)				Whatever (Virgin)				Doesn't Really Matter (Def Soul/IDJMG)			
Total Stations: 44				Total Stations: 61				Total Stations: 52				Total Stations: 56				Total Stations: 54			
Chart Move: 30-24				Chart Move: 1-2				Chart Move: 27-25				Chart Move: 16-13				Chart Move: 20-17			
City	Station	Weeks	Peak	City	Station	Weeks	Peak	City	Station	Weeks	Peak	City	Station	Weeks	Peak	City	Station	Weeks	Peak
New York	WOHT	7	4	Orlando	WJHM	33	35	New York	WOHT	27	14	Orlando	WJHM	16	8	New York	WOHT	26	38
L.A.	KKBT	6	17	Las Vegas	KLUC	28	21	L.A.	KKBT	10	15	Las Vegas	KLUC	1	1	L.A.	KKBT	11	16
San Fran.	KPWR	15	2	New Or.	WOUE	41	46	San Fran.	KPWR	18	7	New Or.	WOUE	36	40	San Fran.	KPWR	20	11
Phila.	KYLD	3	1	Memphis	WKHT	30	32	Phila.	KYLD	51	50	Memphis	WKHT	29	22	Phila.	KYLD	6	1
Dallas	WDLS	37	7	Rai./Dur.	WHRK	39	26	Dallas	WDLS	18	12	Rai./Dur.	WHRK	12	11	Dallas	WDLS	19	15
Detroit	KDDA	22	26	Austin	KOBT	6	3	Detroit	KDDA	51	50	Austin	KOBT	4	9	Detroit	KDDA	39	31
Boston	WBWB	17	15	Louisv.	WJBT	46	27	Boston	WBWB	62	28	Louisv.	WJBT	48	30	Boston	WBWB	26	19
Wash. DC	WJMN	10	8	Birming.	WBHJ	34	31	Wash. DC	WJMN	19	18	Birming.	WBHJ	23	12	Wash. DC	WJMN	10	10
Houston	WBXX	8	12	Dayton	WRDU	20	21	Houston	WBXX	19	18	Dayton	WRDU	27	29	Houston	WBXX	19	18
Atlanta	WHTA	2	1	Albany	WJAZ	24	28	Atlanta	WHTA	15	15	Albany	WJAZ	57	47	Atlanta	WHTA	22	22
Seattle	WVEE	7	13	Honolulu	KIKI	51	49	Seattle	WVEE	3	3	Honolulu	KIKI	34	32	Seattle	WVEE	3	3
San Diego	KUBE	5	1	Tucson	KDHT	28	27	San Diego	KUBE	55	50	Tucson	KDHT	26	37	San Diego	KUBE	55	50
Phoenix	KFRF	12	9	Fresno	KBDS	44	46	Phoenix	KFRF	39	38	Fresno	KBDS	54	43	Phoenix	KFRF	39	38
Balt.	WERQ	19	7	Albuq.	KSSS	6	6	Balt.	WERQ	12	12	Albuq.	KSSS	6	6	Balt.	WERQ	19	19
Tampa	WLDD	35	42	Orlando	KYLZ	40	5	Tampa	WLDD	39	38	Orlando	KYLZ	20	22	Tampa	WLDD	39	38
Denver	KOKS	2	1	Dayton	WRDU	20	21	Denver	KOKS	40	41	Dayton	WRDU	20	21	Denver	KOKS	40	41
Cleveland	WENZ	34	37	Albany	WJAZ	24	28	Cleveland	WENZ	46	32	Albany	WJAZ	57	47	Cleveland	WENZ	46	32
Port. OR	KXJM	17	19	Honolulu	KIKI	51	49	Port. OR	KXJM	34	37	Honolulu	KIKI	34	32	Port. OR	KXJM	34	37
Sacram.	KRMB	12	9	Tucson	KDHT	28	27	Sacram.	KRMB	40	40	Tucson	KDHT	26	37	Sacram.	KRMB	32	35
Provid.	WXXK	5	1	Fresno	KBDS	44	46	Provid.	WXXK	5	5	Fresno	KBDS	54	43	Provid.	WXXK	5	5
Colu. OH	WCXK	19	21	Albuq.	KSSS	6	6	Colu. OH	WCXK	41	47	Albuq.	KSSS	6	6	Colu. OH	WCXK	19	21
Charl. NC	WPEG	12	14	Orlando	KYLZ	40	5	Charl. NC	WPEG	28	28	Orlando	KYLZ	20	22	Charl. NC	WPEG	14	17
Indian.	WHHH	35	33	Dayton	WRDU	20	21	Indian.	WHHH	35	33	Dayton	WRDU	20	21	Indian.	WHHH	34	21

KANDI 765/125				KURUPT FEATURING DAZ 742/8				LIL' KIM 1124/126				LUCY PEARL 1502/50				NELLY 2540/214			
Don't Think I'm Not (Columbia)				Who Ride Wit Us (Antra/Artemis)				No Matter What They Say (Queen Bee/Underground)				Dance Tonight (Overbrook/Pookie/Beyond)				(Hot S**t) Country Grammar (Fo' Reel/Universal)			
Total Stations: 34				Total Stations: 36				Total Stations: 57				Total Stations: 55				Total Stations: 60			
Chart Move: 38-33				Chart Move: 32-34				Chart Move: 24-22				Chart Move: 14-14				Chart Move: 3-1			
City	Station	Weeks	Peak	City	Station	Weeks	Peak	City	Station	Weeks	Peak	City	Station	Weeks	Peak	City	Station	Weeks	Peak
New York	WOHT	18	20	Orlando	WJHM	18	20	New York	WOHT	35	35	Orlando	WJHM	47	35	New York	WOHT	15	10
L.A.	KKBT	18	20	Las Vegas	KLUC	11	1	L.A.	KKBT	50	49	Las Vegas	KLUC	5	3	L.A.	KKBT	23	11
San Fran.	KPWR	50	46	New Or.	WOUE	41	46	San Fran.	KPWR	58	51	New Or.	WOUE	29	38	San Fran.	KPWR	66	69
Phila.	KYLD	23	30	Memphis	WKHT	30	32	Phila.	KYLD	3	7	Memphis	WKHT	5	2	Phila.	KYLD	67	66
Dallas	WDLS	37	7	Rai./Dur.	WHRK	39	26	Dallas	WDLS	18	12	Rai./Dur.	WHRK	12	11	Dallas	WDLS	19	15
Detroit	KDDA	22	26	Austin	KOBT	6	3	Detroit	KDDA	51	50	Austin	KOBT	4	9	Detroit	KDDA	39	31
Boston	WBWB	17	15	Louisv.	WJBT	46	27	Boston	WBWB	62	28	Louisv.	WJBT	48	30	Boston	WBWB	26	19
Wash. DC	WJMN	10	8	Birming.	WBHJ	34	31	Wash. DC	WJMN	19	18	Birming.	WBHJ	23	12	Wash. DC	WJMN	10	10
Houston	WBXX	8	12	Dayton	WRDU	20	21	Houston	WBXX	19	18	Dayton	WRDU	27	29	Houston	WBXX	19	18
Atlanta	WHTA	2	1	Albany	WJAZ	24	28	Atlanta	WHTA	15	15	Albany	WJAZ	57	47	Atlanta	WHTA	22	22
Seattle	WVEE	7	13	Honolulu	KIKI	51	49	Seattle	WVEE	3	3	Honolulu	KIKI	34	32	Seattle	WVEE	3	3
San Diego	KUBE	5	1	Tucson	KDHT	28	27	San Diego	KUBE	55	50	Tucson	KDHT	26	37	San Diego	KUBE	55	50
Phoenix	KFRF	12	9	Fresno	KBDS	44	46	Phoenix	KFRF	39	38	Fresno	KBDS	54	43	Phoenix	KFRF	39	38
Balt.	WERQ	19	7	Albuq.	KSSS	6	6	Balt.	WERQ	12	12	Albuq.	KSSS	6	6	Balt.	WERQ	19	19
Tampa	WLDD	35	42	Orlando	KYLZ	40	5	Tampa	WLDD	39	38	Orlando	KYLZ	20	22	Tampa	WLDD	39	38
Denver	KOKS	2	1	Dayton	WRDU	20	21	Denver	KOKS	40	41	Dayton	WRDU	20	21	Denver	KOKS	40	41
Cleveland	WENZ	34	37	Albany	WJAZ	24	28	Cleveland	WENZ	46	32	Albany	WJAZ	57	47	Cleveland	WENZ	46	32
Port. OR	KXJM	17	19	Honolulu	KIKI	51	49	Port. OR	KXJM	34	37	Honolulu	KIKI	34	32	Port. OR	KXJM	34	37
Sacram.	KRMB	12	9	Tucson	KDHT	28	27	Sacram.	KRMB	40	40	Tucson	KDHT	26	37	Sacram.	KRMB	32	35
Provid.	WXXK	5	1	Fresno	KBDS	44	46	Provid.	WXXK	5	5	Fresno	KBDS	54	43	Provid.	WXXK	5	5
Colu. OH	WCXK	19	21	Albuq.	KSSS	6	6	Colu. OH	WCXK	41	47	Albuq.	KSSS	6	6	Colu. OH	WCXK	19	21
Charl. NC	WPEG	12	14	Orlando	KYLZ	40	5	Charl. NC	WPEG	28	28	Orlando	KYLZ	20	22	Charl. NC	WPEG	14	17
Indian.	WHHH	35	33	Dayton	WRDU	20	21	Indian.	WHHH	35	33	Dayton	WRDU	20	21	Indian.	WHHH	34	21

NEXT 2104/12				KELLY PRE 970/126				RUFF ENDS 1609/234				SISQO 1732/12				THREE 5 ONIA FEATURING UGK 790/27			
WifeY (Arista)				As We Lay (Def Soul/IDJMG)				No More (Epic)				Incomplete (Dragon/Def Soul/IDJMG)				Sippin' On Da Syrup (Hypnotize Minds/Loud)			
Total Stations: 59				Total Stations: 41				Total Stations: 58				Total Stations: 56				Total Stations: 41			
Chart Move: 6-5				Chart Move: 29-27				Chart Move: 17-11				Chart Move: 10-8				Chart Move: 31-32			
City	Station	Weeks	Peak	City	Station	Weeks	Peak	City	Station	Weeks	Peak	City	Station	Weeks	Peak	City	Station	Weeks	Peak
New York	WOHT	36	35	Orlando	WJHM	1	1	New York	WOHT	11	18	Orlando	WJHM	49	49	New York	WOHT	15	10
L.A.	KKBT	33	37	Las Vegas	KLUC	41	35	L.A.	KKBT	30	19	Las Vegas	KLUC	25	29	L.A.	KKBT	23	11
San Fran.	KPWR	39	37	New Or.	WOUE	34	32	San											

Compiled from a national sample of data supplied by Broadcast Data Systems to Top 40 Airplay Monitor; 85 adult top 40 stations are electronically monitored 24 hours a day, 7 days a week. © 2000 Billboard/RFI Communications.

THIS WEEK	LAST WEEK	WKS. ON CHART	ADULT TOP 40 AIRPLAY		DETECTIONS	
			TITLE/IMPRINT/PROMOTION LABEL	ARTIST	TW	LW
			★★★★ No. 1 ★★★★★			
1	1	33	EVERYTHING YOU WANT RCA	VERTICAL HORIZON	3275	3303
(2)	2	13	BENT LAVA/ATLANTIC	MATCHBOX TWENTY	3181	3094
(3)	3	15	DESERT ROSE A&M/INTERSCOPE	STING FEATURING CHEB MAMI	2820	2716
(4)	4	13	ABSOLUTELY (STORY OF A GIRL) 550 MUSIC/550-WORK	NINE DAYS	2443	2299
(5)	6	15	BROADWAY WARNER BROS.	GOO GOO DOLLS	2296	2280
6	5	29	I TRY EPIC	MACY GRAY	2292	2299
(7)	7	22	HIGHER WIND-UP	CREED	2174	2165
8	8	25	BREATHE WARNER BROS.	FAITH HILL	2075	2120
9	9	28	NEVER LET YOU GO ELEKTRA/EEG	THIRD EYE BLIND	1934	2001
10	10	55	SMOOTH ARISTA	SANTANA FEATURING ROB THOMAS	1823	1861
11	11	39	THEN THE MORNING COMES INTERSCOPE	SMASH MOUTH	1689	1738
12	12	19	I THINK GOD CAN EXPLAIN C2	SPLENDER	1631	1673
(13)	14	7	CHANGE YOUR MIND UNIVERSAL	SISTER HAZEL	1617	1555
14	13	14	CRASH AND BURN COLUMBIA	SAVAGE GARDEN	1563	1581
15	16	27	AMAZED BNA	LONESTAR	1445	1428
(16)	18	9	TAKING YOU HOME WARNER BROS.	DON HENLEY	1426	1313
17	15	14	STEAL MY KISSES VIRGIN	BEN HARPER AND THE INNOCENT CRIMINALS	1390	1448
18	17	18	OTHERSIDE WARNER BROS.	RED HOT CHILI PEPPERS	1353	1409
19	19	51	MEET VIRGINIA AWARE/COLUMBIA	TRAIN	1223	1281
20	20	16	YOU SANG TO ME COLUMBIA	MARC ANTHONY	1153	1173
(21)	21	8	SIMPLE KIND OF LIFE TRAUMA/INTERSCOPE	NO DOUBT	965	892
(22)	22	4	TONIGHT AND THE REST OF MY LIFE WARNER BROS.	NINA GORDON	960	799
(23)	24	11	BACK HERE HOLLYWOOD	BBMAK	876	711
			★ GREATEST GAINER/BEST 1ST IMPRESSION ★			
(24)	26	2	WONDERFUL CAPITOL	EVERCLEAR	876	657
(25)	29	6	PORCELAIN V2	MOBY	675	619
26	23	15	MARIA MARIA ARISTA	SANTANA FEATURING THE PRODUCT G&B	659	764
27	25	18	BYE BYE BYE JIVE	'N SYNC	649	692
28	27	8	OOPS!...I DID IT AGAIN JIVE	BRITNEY SPEARS	627	638
29	28	8	BE WITH YOU INTERSCOPE	ENRIQUE IGLESIAS	614	622
(30)	34	7	HEAVY THINGS ELEKTRA/EEG	PHISH	596	566
(31) NEW			YOU'RE A GOD RCA	VERTICAL HORIZON	580	377
32	30	7	HERE WITH ME ARISTA	DIDO	578	583
33	33	24	TELLING STORIES (THERE IS FICTION IN THE SPACE BETWEEN) ELEKTRA/EEG	TRACY CHAPMAN	575	567
34	36	22	I BELONG TO YOU VIRGIN	LENNY KRAVITZ	539	526
35	31	26	SHOW ME THE MEANING OF BEING LONELY JIVE	BACKSTREET BOYS	538	580
(36)	38	2	IT'S OVER NOW PORTRAIT/C2	NEVE	533	458
(37) NEW			KRYPTONITE REPUBLIC/UNIVERSAL	3 DOORS DOWN	521	398
38	32	22	ONLY GOD KNOWS WHY TOP DOG/LAVA/ATLANTIC	KID ROCK	521	574
39	37	10	I TURN TO YOU RCA	CHRISTINA AGUILERA	495	508
(40)	39	6	I NEED YOU SPARROW/CAPITOL/CURB	LEANN RIMES	466	458

Songs ranked by number of detections. ○ Songs showing an increase in detections over the previous week, regardless of chart movement. A song that has been on the chart for more than 20 weeks will generally not receive a bullet, even if it registers an increase in detections. Airplay awarded to songs appearing in the top 20 on both the Airplay and Audience charts for the first time with increases in both detections and audience. Greatest Gainer awarded to the song with the largest increase in detections. Best 1st Impression awarded to the song registering six or more detections at the most stations for the first time this week. A song with a gain in detections over the previous week is placed first if tied with a song with a decline over the same period. When tied songs are each gaining detections or each losing detections, the song being played on more stations is placed first. Songs below the top 20 become recurrenents and are removed from the chart after 26 weeks.

GREATEST GAINERS		ADULT TOP 40	
INCREASE IN DETECTIONS			
EVERCLEAR • <i>Wonderful</i> (CAPITOL)	KSTZ +27, CKEY +16, KEZR +13, WPTT +12, KAMX +10, WINK +10, WAEV +10, KLLC +9, KQMB +8, WWTI +8	+219	
VERTICAL HORIZON • <i>You're A God</i> (RCA)	WCPT +13, WPTT +13, WLJK +11, WPHH +10, KMXD +9, KZZO +8, KZON +8, WKDD +8, WAEV +7, KEZR +7	+203	
BBMAK • <i>Back Here</i> (HOLLYWOOD)	KSTP +19, KSRZ +18, WENS +16, WZTR +13, WMC +13, WWMX +11, KSTJ +10, KQMB +9, WOMX +8, WINK +7	+165	
NINA GORDON • <i>Tonight And The Rest Of My Life</i> (WARNER BROS.)	KSTZ +24, WPLJ +15, KPEK +14, WPTT +14, KVSR +13, WOMX +13, KIMN +9, KCDA +8, KLLC +8, CKEY +7	+161	
NINE DAYS • <i>Absolutely (Story Of A Girl)</i> (550 MUSIC/550-WORK)	WOMX +14, KJR +12, KQMB +11, WXPT +10, KMXD +10, KPEK +9, KMSX +7, KRKS +7, KBEE +7, KLLC +7	+144	

THIS WEEK	LAST WEEK	WKS. ON CHART	ADULT TOP 40 AUDIENCE		AUDIENCE (millions)	
			TITLE/IMPRINT/PROMOTION LABEL	ARTIST	TW	LW
			★★★★ No. 1 ★★★★★			
1	1	33	EVERYTHING YOU WANT RCA	VERTICAL HORIZON	23.568	23.874
(2)	2	13	BENT LAVA/ATLANTIC	MATCHBOX TWENTY	20.966	20.386
(3)	3	15	DESERT ROSE A&M/INTERSCOPE	STING FEATURING CHEB MAMI	19.874	19.561
(4)	4	13	ABSOLUTELY (STORY OF A GIRL) 550 MUSIC/550-WORK	NINE DAYS	16.818	16.211
5	5	21	HIGHER WIND-UP	CREED	16.074	16.074
6	6	30	I TRY EPIC	MACY GRAY	15.992	15.835
7	7	24	BREATHE WARNER BROS.	FAITH HILL	14.433	15.192
8	9	56	SMOOTH ARISTA	SANTANA FEATURING ROB THOMAS	13.520	13.568
(9)	11	15	BROADWAY WARNER BROS.	GOO GOO DOLLS	12.984	12.962
10	10	39	THEN THE MORNING COMES INTERSCOPE	SMASH MOUTH	12.802	13.329
11	8	30	NEVER LET YOU GO ELEKTRA/EEG	THIRD EYE BLIND	12.656	13.750
(12)	14	14	CRASH AND BURN COLUMBIA	SAVAGE GARDEN	9.858	9.832
13	12	19	I THINK GOD CAN EXPLAIN C2	SPLENDER	9.660	10.372
14	16	26	AMAZED BNA	LONESTAR	9.322	8.954
(15)	17	9	TAKING YOU HOME WARNER BROS.	DON HENLEY	9.231	8.629
16	13	18	YOU SANG TO ME COLUMBIA	MARC ANTHONY	9.167	9.972
(17)	20	7	CHANGE YOUR MIND UNIVERSAL	SISTER HAZEL	8.690	7.660
18	19	16	STEAL MY KISSES VIRGIN	BEN HARPER AND THE INNOCENT CRIMINALS	8.151	8.254
19	15	48	MEET VIRGINIA AWARE/COLUMBIA	TRAIN	8.116	9.211
20	18	18	OTHERSIDE WARNER BROS.	RED HOT CHILI PEPPERS	7.870	8.381
(21)	21	3	WONDERFUL CAPITOL	EVERCLEAR	6.083	5.222
(22)	24	7	SIMPLE KIND OF LIFE TRAUMA/INTERSCOPE	NO DOUBT	5.679	4.956
23	22	9	HERE WITH ME ARISTA	DIDO	4.987	5.167
(24)	32	10	BACK HERE HOLLYWOOD	BBMAK	4.898	3.825
(25)	34	3	TONIGHT AND THE REST OF MY LIFE WARNER BROS.	NINA GORDON	4.858	3.448
26	23	9	BE WITH YOU INTERSCOPE	ENRIQUE IGLESIAS	4.795	5.022
(27)	26	8	PORCELAIN V2	MOBY	4.481	4.363
28	33	22	I BELONG TO YOU VIRGIN	LENNY KRAVITZ	4.161	3.664
29	28	19	BYE BYE BYE JIVE	'N SYNC	4.124	4.166
30	25	16	MARIA MARIA ARISTA	SANTANA FEATURING THE PRODUCT G&B	4.115	4.668
31	27	24	TELLING STORIES (THERE IS FICTION IN THE SPACE BETWEEN) ELEKTRA/EEG	TRACY CHAPMAN	4.112	4.184
32	30	8	OOPS!...I DID IT AGAIN JIVE	BRITNEY SPEARS	3.992	4.049
(33)	31	7	HEAVY THINGS ELEKTRA/EEG	PHISH	3.916	3.904
34	29	25	SHOW ME THE MEANING OF BEING LONELY JIVE	BACKSTREET BOYS	3.648	4.113
(35)	36	2	IT'S MY LIFE ISLAND/DJMG	BON JOVI	3.644	2.861
(36) NEW			YOU'RE A GOD RCA	VERTICAL HORIZON	3.347	2.096
(37)	35	6	I NEED YOU SPARROW/CAPITOL/CURB	LEANN RIMES	3.071	2.930
(38) NEW			THE ONE JIVE	BACKSTREET BOYS	2.900	2.403
(39) NEW			IT'S GONNA BE ME JIVE	'N SYNC	2.729	2.580
(40) NEW			WHY DIDN'T YOU CALL ME EPIC	MACY GRAY	2.668	2.003

Songs ranked by number of audience, computed by cross-referencing exact times of airplay with Arbitron listener data. ○ Songs showing an increase in audience over the previous week, regardless of chart movement. A song that has been on the chart for more than 20 weeks will generally not receive a bullet, even if it registers an increase in audience. A song with a gain in audience over the previous week is placed first if tied with a song with a decline over the same period. When tied songs are each gaining in audience or each losing in audience, the song being played on more stations is placed first. Songs become recurrenents and are removed from this chart in conjunction with the Adult Top 40 Airplay chart.

Monitor RECURRENTS		ADULT TOP 40	
RANK	TITLE ARTIST (IMPRINT/PROMOTION LABEL)	TW	LW
9	TORN NATALIE IMBRUGLIA (RCA)	709	639
10	SAVE TONIGHT EAGLE-EYE CHERRY (WORK/550-WORK)	694	644
11	EVERY MORNING SUGAR RAY (LAVA/ATLANTIC)	687	692
12	THAT'S THE WAY IT IS CELINE DION (550 MUSIC/550-WORK)	661	715
13	BRAND NEW DAY STING (A&M/INTERSCOPE)	576	537
14	I KNEW I LOVED YOU SAVAGE GARDEN (COLUMBIA)	559	559
15	FLY AWAY LENNY KRAVITZ (VIRGIN)	538	537
16	TIME OF YOUR LIFE (GOOD RIDDANCE) GREEN DAY (REPRISE)	536	519
17	I WILL REMEMBER YOU SARAH MCLACHLAN (ARISTA)	533	522
18	BETTER DAYS (AND THE BOTTOM DROPS OUT) CITIZEN KING (WARNER BROS.)	515	532
19	STEAL MY SUNSHINE LEN (WORK/550-WORK)	496	456
20	HANGIN'AROUND COUNTING CROWS (DGC/INTERSCOPE)	492	490

Recurrenents are titles that have appeared on the Adult Top 40 Airplay chart for 26 weeks and have dropped below the top 20.

Monitor AULT TOP 40

POWER PLAYLIST

FOR WEEK ENDING JULY 9, 2000

Songs ranked by number of detections. Playlists are listed in order of TSA weekly cumes, beginning with the highest-cumung station. Cumes are updated twice yearly following the release of the spring and fall Arbitron surveys. The number of stations shown each week varies depending upon space.
1st Impressions (FI) denotes songs with 6 or more detections at station for first time this week.

WPLJ New York*

VP/Pgm: Tom Cuddy
PD: Scott Shannon
MD: Tony Mascaro
ABC/Disney 212-613-8900

1	2	3	4	5	6	7	8	9	10	11	12	13	14	15	16	17	18	19	20	21	22	23	24	25	26	27	28	29	30
Creed Higher	Nine Days Absolutely (Story Of A Girl)	Matchbox Twenty Bent	Vertical Horizon Everything You Want	Third Eye Blind Never Let You Go	Bon Jovi It's My Life	Go Go Dolls Broadway	Foo Fighters Learn To Fly	Don Henley Taking You Home	Faith Hill Breathe	Sting Feat. Cheb Mami Desert Rose	Marc Anthony You Sang To Me	Oido Here With Me	Enrique Iglesias Be With You	Sister Hazel Change Your Mind	Splendor I Think God Can Explain	Go Go Dolls Black Balloon	Macy Gray Why Didn't You Call Me	Nina Gordon Tonight And The Rest Of My	Vertical Horizon You're A God	Moby Porcelain	Everclear Wonderful	Phish Heavy Things	Santana Feat. Rob Thomas Smooth	Smash Mouth All Star	Len Small My Sunshine	Savage Garden Crash And Burn	Savage Garden I Knew I Loved You	Smash Mouth Then The Morning Comes	
40	39	42	38	33	32	33	31	31	30	29	28	28	22	21	19	18	17	15	15	15	15	15	11	9	9	11	11	11	

FI: Nina Gordon Tonight And The Rest Of My
FI: Gas Giants Outlier

KYSR Los Angeles*

PD: Angela Perel
APD/MD: Chris Patyk
AMFM 818-955-7000

1	2	3	4	5	6	7	8	9	10	11	12	13	14	15	16	17	18	19	20	21	22	23	24	25	26	27	28	29	30
Red Hot Chili Peppers Otherside	Vertical Horizon Everything You Want	Macy Gray I Try	Sting Feat. Cheb Mami Desert Rose	Creed Higher	Nine Days Absolutely (Story Of A Girl)	Blink-182 All The Small Things	Matchbox Twenty Bent	Doublet Simple Kind Of Life	Smash Mouth Then The Morning Comes	Moby Porcelain	Nive It's Over Now	No Doubt Ex-Girlfriend	Dido Here With Me	Everclear Wonderful	Train Meet Virginia	Go Go Dolls Black Balloon	Tal Bachman She's So High	Go Go Dolls Slide	Santana Feat. Rob Thomas Smooth	Vertical Horizon You're A God	Santana Feat. The Product G&B Mana Mana	Red Hot Chili Peppers Scar Tissue	Smash Mouth All Star	Len Small My Sunshine	Spin Doctors Two Princes	Savage Garden I Knew I Loved You	Smash Mouth Then The Morning Comes		
40	36	39	39	37	39	29	29	28	27	26	24	23	22	22	20	18	17	15	15	14	14	13	11	9	8	8	8	8	

FI: Vertical Horizon You're A God

KBIG Los Angeles

PD: Jhani Kaye
APD/MD: James Baker
Pgm Coor: Lance Bullance
AMFM 818-546-1043

1	2	3	4	5	6	7	8	9	10	11	12	13	14	15	16	17	18	19	20	21	22	23	24	25	26	27	28	29	30	
Marc Anthony You Sang To Me	Vertical Horizon Everything You Want	Sting Feat. Cheb Mami Desert Rose	Smash Mouth Then The Morning Comes	Santana Feat. The Product G&B Mana Mana	Lenny Kravitz I Belong To You	Sonique It Feels So Good	BBMak Back Here	Red Hot Chili Peppers Otherside	Backstreet Boys The One	Lara Fabian I Will Love Again	Nive It's Over Now	Savage Garden Crash And Burn	Britney Spears Oops! I Did It Again	Enrique Iglesias Be With You	LeAnn Rimes I Need You	Savage Garden I Knew I Loved You	Christina Aguilera I Turn To You	Whitney Houston/Enrique Iglesias Could I Ha	Faith Hill This Kiss	Vertical Horizon You're A God	Jennifer Lopez If You Had My Love	Christina Aguilera What A Girl Wants	Santana Feat. Rob Thomas Smooth	Jennifer Paige Crush	Red Hot Chili Peppers Scar Tissue	Smash Mouth All Star	Len Small My Sunshine	Cher Believe	Shania Twain Man! Feel Like A Woman!	Ricky Martin The Cup Of Life
38	28	28	29	28	27	21	20	19	19	19	17	19	19	19	19	17	18	18	18	17	17	17	16	16	14	14	14	14	11	

FI: No 1st Impressions This Week

WTMX Chicago*

VP/Pgm: Barry James
APD/MD: Mary Ellen Kachinske
Bonneville 312-946-1019

1	2	3	4	5	6	7	8	9	10	11	12	13	14	15	16	17	18	19	20	21	22	23	24	25	26	27	28	29	30
Sting Feat. Cheb Mami Desert Rose	Phish Heavy Things	Matchbox Twenty Bent	Creed Higher	Ben Harper & The Innocent Cr Steal My K	Trinket Bloom	Nine Days Absolutely (Story Of A Girl)	Splendor I Think God Can Explain	Sister Hazel Change Your Mind	Sinead O'Connor No Man's Woman	The Jayhawks I'm Gonna Make You Love Me	Nina Gordon Tonight And The Rest Of My	Macy Gray I Try	Dido Here With Me	Vertical Horizon You're A God	Beth Hart Delicious Surprise	3 Doors Down Kryptonite	Stone Temple Pilots Sour Girl	Dido Here With Me	This Way Nice	Tracy Chapman Telling Stories	Sugar Ray Fall As Apart	Red Hot Chili Peppers Otherside	Go Go Dolls Broadway	Vertical Horizon Everything You Want	Matthew Sweet What Matters	Phish Heavy Things	Shirwave Goodnight Moon	Guster Fa Fa	
54	45	47	45	46	45	45	46	43	42	31	28	31	28	27	27	24	24	24	24	21	20	20	20	20	19	17	17	15	

FI: No 1st Impressions This Week

WBMX Boston*

PD: Greg Strossell
APD/MD: Mike Mullane
Infinity 617-779-2000

1	2	3	4	5	6	7	8	9	10	11	12	13	14	15	16	17	18	19	20	21	22	23	24	25	26	27	28	29	30	
Matchbox Twenty Bent	Nine Days Absolutely (Story Of A Girl)	Train Meet Virginia	Creed Higher	Sting Feat. Cheb Mami Desert Rose	Vertical Horizon Everything You Want	Third Eye Blind Never Let You Go	Phish Heavy Things	Ben Harper & The Innocent Cr Steal My K	Marc Anthony You Sang To Me	Sonique It Feels So Good	Splendor I Think God Can Explain	Go Go Dolls Broadway	Don Henley Taking You Home	Dido Here With Me	Tracy Chapman Telling Stories	Faith Hill Breathe	Dave Matthews Band Crash Into Me	3 Doors Down Kryptonite	Smash Mouth Then The Morning Comes	Sister Hazel Change Your Mind	Sting Brand New Day	Counting Crow Hangarround	Dave Matthews Band Crash Into Me	Nina Gordon Tonight And The Rest Of My	Moby Porcelain	Everclear Wonderful	Sheryl Crow My Favorite Mistake	Matchbox Twenty Bent	Shania Twain Man! Feel Like A Woman!	Guster Fa Fa
34	40	40	40	46	40	39	39	38	33	33	33	33	28	27	27	27	27	27	27	27	27	27	27	27	27	27	27	27	27	

FI: Macy Gray Why Didn't You Call Me

WRQX Washington, DC

Dir/Ops: Steve Kosbau
MD: Carol Parker
ABC/Disney 202-686-3100

1	2	3	4	5	6	7	8	9	10	11	12	13	14	15	16	17	18	19	20	21	22	23	24	25	26	27	28	29	30	
Third Eye Blind Never Let You Go	Macy Gray I Try	Lonestar Amazed	Faith Hill Breathe	Vertical Horizon Everything You Want	Nine Days Absolutely (Story Of A Girl)	Counting Crow Hangarround	Go Go Dolls Black Balloon	Marc Anthony You Sang To Me	Smash Mouth Then The Morning Comes	Celine Dion That's The Way It Is	Go Go Dolls Broadway	Enrique Iglesias Be With You	Splendor I Think God Can Explain	Tal Bachman She's So High	Sting Feat. Cheb Mami Desert Rose	Matchbox Twenty Bent	Don Henley Taking You Home	Sting Brand New Day	Tal Bachman She's So High	Suspense None The Richer There She Goes	Faith Hill Breathe	Semisonic Closing Time	Suspense None The Richer There She Goes	Chumbawamba Tubthumping	Sugar Ray Someday	Smash Mouth All Star	Everclear Wonderful	Sheryl Crow My Favorite Mistake	Blessed Union Of Souls Hey Leonardo (Sh	Phyl Collins You'll Be In My Heart
33	32	30	32	30	32	24	24	24	22	22	22	22	22	22	22	20	20	20	19	18	18	18	18	18	18	18	18	18	18	

FI: No 1st Impressions This Week

KLLC San Francisco*

PD: Louis Kaplan
APD/MD: Julie Stoelkel
Infinity 415-765-4000

1	2	3	4	5	6	7	8	9	10	11	12	13	14	15	16	17	18	19	20	21	22	23	24	25	26	27	28	29	30	
Sting Feat. Cheb Mami Desert Rose	Nine Days Absolutely (Story Of A Girl)	Dido Here With Me	Cake Let Me Go	Tracy Chapman Telling Stories	Filter Take A Picture	Lenny Kravitz I Belong To You	Vertical Horizon Everything You Want	No Doubt Simple Kind Of Life	Aimee Mann Save Me	Macy Gray Why Didn't You Call Me	Third Eye Blind Never Let You Go	Creed Higher	Leona Mess Chasin' Attack	Everclear Wonderful	Nina Gordon Tonight And The Rest Of My	Beck Meitz Over Now	Neve It's Over Now	Sinead O'Connor No Man's Woman	This Way Nice	Guster Barrel Of A Gun	R.E.M. The Great Beyond	Ben Harper & The Innocent Cr Steal My K	Tonic You Wanted More	Sarah McLachlan Ice Cream (Love)	Stroked Little Black Backpack	Fiona Apple Paper Bag	Red Hot Chili Peppers Otherside	Faith Hill Breathe	Potter's Lullaby	Stroked Tail Of The Sun
43	32	32	37	37	30	31	26	24	26	20	26	23	24	25	25	23	23	26	24	23	22	22	22	22	22	22	22	22	22	

FI: Tonic Sugar
FI: Stone Temple Pilots Sour Girl

KDMX Dallas*

Intenn/OM: Greg Stevens
PD: Todd Shannon
Clear Channel 972-991-1029

1	2	3	4	5	6	7	8	9	10	11	12	13	14	15	16	17	18	19	20	21	22	23	24	25	26	27	28	29	30
Tal Bachman She's So High	Vertical Horizon Everything You Want	Collective Soul Run	Marc Anthony I Need To Know	Creed Higher	Lonestar Amazed	Sting Feat. Cheb Mami Desert Rose	Matchbox Twenty Bent	Macy Gray I Try	Faith Hill Breathe	New Radicals You Get What You Give	Don Henley Taking You Home	Vertical Horizon You're A God	Third Eye Blind Never Let You Go	Jennifer Paige Crush	Alanis Morissette Ironic	Paula Abdul Straight Up	Night Train Big Game	Whitney Houston/Enrique Iglesias Could I Ha	Hootie & The Blowfish Time	Kenny Loggins Footloose	UB40 Red Red Wine	Five Young Gumballs She Owe Me Craz	Celine Dion Because You Loved Me	Cher Believe	Third Eye Blind Semi-Charmed Life	Celine Dion That's The Way It Is	Shania Twain Man! Feel Like A Woman!	Prinice & The Revolution I Would Be U 4 U	Natalie Imbruglia Torn
27	23	27	27	27	17	14	14	14	14	14	14	14	14	14	14	14	14	14	14	14	14	14	14	14	14	14	14	14	14

FI: No 1st Impressions This Week

KIOI San Francisco

PD: Bob Lawrence
APD/MD: Michael Rivers
AMFM 415-538-1013

1	2	3	4	5	6	7	8	9	10	11	12	13	14	15	16	17	18	19	20	21	22	23	24	25	26	27	28	29	30
Marc Anthony You Sang To Me	Backstreet Boys Show Me The Meaning Of	Faith Hill Breathe	N Sync Bye Bye	Macy Gray I Try	Britney Spears Oops! I Did It Again	Vertical Horizon Everything You Want	Smash Mouth Then The Morning Comes	BBMak Back Here	Savage Garden I Knew I Loved You	Backstreet Boys Larger Than Life	Christina Aguilera I Turn To You	Sugar Ray Someday	Sarah McLachlan Ice Cream (Love)	Go Go Dolls Black Balloon	Tal Bachman She's So High	Smash Mouth All Star	Santana Feat. Rob Thomas Smooth	Christina Aguilera Give In To Me	Cher Believe										
56	54	53	37	37	37	37	37	37	37	37	37	37	37	37	37	37	37	37	37	37	37	37	37	37	37	37	37	37	

FI: No 1st Impressions This Week

KHMX Houston

OM: Jim Trapp
APD: Jim Oktavek
Clear Channel 713-790-0965

1	2	3	4	5	6	7	8	9	10	11	12	13	14	15	16	17	18	19	20	21	22	23	24	25	26	27	28	29	30
Splendor I Think God Can Explain	Marc Anthony You Sang To Me	Tracy Chapman Telling Stories	Vertical Horizon Everything You Want	Savage Garden Crash And Burn	Ronan Keating When You Say Nothing At A	Macy Gray I Try	No Doubt Simple Kind Of Life	Nine Days Absolutely (Story Of A Girl)	Go Go Dolls Broadway	Bon Jovi It's My Life	Third Eye Blind Never Let You Go	Jessica Huddlestone Angels Fall	Sister Hazel Change Your Mind	Sting Feat. Cheb Mami Desert Rose	Lenny Kravitz I Belong To You	Matchbox Twenty Bent	Suspense None The Richer There She Goes	Suspense None The Richer There She Goes	Suspense None The Richer There She Goes	Train Meet Virginia	Sting Brand New Day	Rare It's Over Now	Smash Mouth All Star	Sugar Ray Someday	Peter Seeger Losing Light	Santana Feat. Rob Thomas Smooth	Suspense None The Richer There She Goes	Paula Cole I Don't Want To Wait	Beth Hart L.A. Song
39	36	37	37	37	37	37	37	37	37	37	37	37	37	37	37	37	37	37	37	37	37	37	37	37	37	37	37	37	37

FI: No 1st Impressions This Week

KSTP Minneapolis

OM/PD: Leighton Peck
Hubbard 651-642-4141

1	2	3	4	5	6	7	8	9	10	11	12	13	14	15	16	17	18	19	20	21	22	23	24	25	26	27	28	29	30
Third Eye Blind Never Let You Go	Faith Hill Breathe	Vertical Horizon Everything You Want	Santana Feat. Rob Thomas Smooth	Smash Mouth Then The Morning Comes	Lonestar Amazed	Matchbox Twenty Bent	Sting Feat. Cheb Mami Desert Rose	Marc Anthony I Need To Know	Kid Rock Only God Knows Why	Tonic You Wanted More	Savage Garden Crash And Burn	Train Meet Virginia	Suspense None The Richer There She Goes	Celine Dion That's The Way It Is	Sugar Ray Someday	Savage Garden Crash And Burn	Tal Bachman She's So High	Go Go Dolls Slide	OMC How Bizarre	Citizen King Better Days (And The Botta	Beth Hart L.A. Song	Lenny Kravitz American Woman	Savage Garden I Knew I Loved You	Don Henley Taking You Home	Natalie Imbruglia Torn				
43	38	40	39	39	39	39	39	39	39	39	39	39	39	39	39	39	39	39	39	39	39	39	39	39	39	39	39	39	39

FI: No 1st Impressions This Week

WQAL Cleveland

MD: Steve Brown
AMFM 216-696-6666

1	2	3	4	5	6	7	8	9	10	11	12	13	14	15	16	17	18	19	20	21	22	23	24	25	26	27	28	29	30	
Smash Mouth Then The Morning Comes	Macy Gray I Try	Creed Higher	Sugar Ray Fall As Apart	Go Go Dolls Black Balloon	Vertical Horizon Everything You Want	Matchbox Twenty Bent	N Sync Bye Bye	Red Hot Chili Peppers Otherside	Marc Anthony I Need To Know	Splendor I Think God Can Explain	Savage Garden Crash And Burn	Train Meet Virginia	BBMak Back Here	Nine Days Absolutely (Story Of A Girl)	Sting Feat. Cheb Mami Desert Rose	Phish Heavy Things	Suspense None The Richer There She Goes	Celine Dion That's The Way It Is	Sugar Ray Someday	Savage Garden Crash And Burn	Tal Bachman She's So High	Go Go Dolls Slide	OMC How Bizarre	Citizen King Better Days (And The Botta	Beth Hart L.A. Song	Lenny Kravitz American Woman	Savage Garden I Knew I Loved You	Don Henley Taking You Home	Natalie Imbruglia Torn	Suspense None The Richer There She Goes
60	58	58	58	53	53	53	53	53	53	53	53	53	53	53	53	53	53	53	53	53	53	53	53	53	53	53	53	53	53	

FI: No 1st Impressions This Week

KPLZ Seattle

OM: Bob Dunlop
PD: Kent Phillips
MD: Alisha Hashimoto
Fisher 206-223-5700

1	2	3	4	5	6	7	8	9	10	11	12	13	14	15	16	17	18	19	20	21	22	23	24	25	26	27	28	29	30			
Third Eye Blind Never Let You Go	Matchbox Twenty Bent	Creed Higher	Vertical Horizon Everything You Want	Macy Gray I Try	Santana Feat. Rob Thomas Smooth	Smash Mouth Then The Morning Comes	Marc Anthony I Need To Know	Nine Days Absolutely (Story Of A Girl)	Faith Hill Breathe	Marc Anthony You Sang To Me	Whitney Houston/Enrique Iglesias Could I Ha	Vertical Horizon You're A God	Tal Bachman She's So High	Sugar Ray Someday	Don Henley Taking You Home	Train Meet Virginia	Go Go Dolls Black Balloon	Tracy Chapman Telling Stories	Go Go Dolls Slide	Santana Feat. The Product G&B Mana Mana	Go Go Dolls Broadway	Nina Gordon Tonight And The Rest Of My	Everclear Wonderful	Sting Feat. Cheb Mami Desert Rose	Sister Hazel Change Your Mind	Vertical Horizon You're A God	Lonestar Amazed	Faith Hill Breathe	Moby Porcelain	Sheryl Crow My Favorite Mistake	Don Henley Taking You Home	BBMak Back Here
40	38	39	38	37	35	37	31	29	30	28	29	29	29	26	26	26	26	26	26	26	26	26	26	26	26	26	26	26	26	26		

FI: No 1st Impressions This Week

WQSB Boston

PD: Ron Valen
MD: Danny Meyers
Entercom 617-375-8900

1	2	3	4	5	6	7	8	9	10	11	12	13	14	15	16	17	18	19	20	21	22	23	24	25	26	27	28	29	30
Alice Deejay Better Off Alone	Enrique Iglesias Be With You	Britney Spears Oops! I Did It Again	N Sync It's Gonna Be Me	Sonique It Feels So Good	Faith Hill Breathe	Whitney Houston/Enrique Iglesias Could I Ha	Marc Anthony You Sang To Me	Nine Days Absolutely (Story Of A Girl)	Marc Anthony I Need To Know	Lara Fabian I Will Love Again	N Sync Bye Bye	Everclear Wonderful	Santana Feat. Rob Thomas Smooth	Marc Anthony I Need To Know	Savage Garden I Knew I Loved You	Janelt Doesn't Really Matter	Whitney Houston/Enrique Iglesias Could I Ha	Cher Believe	Christina Aguilera Give In To Me	Sting Feat. Cheb Mami Desert Rose	Christina Aguilera Give In To Me	Natalie Cole This Will Be (An Everlasti	Celine Dion That's The Way It Is	Trammps Disco Inferno	Shannon Let The Music Play	Donna Summer Bad Girls	Yvonne Elliman If I Can't Have You	Robyn Show Me Love	
45	43	42	42	26	26	22	20	20	20	16	17	17	16	16	16	16	16	16	16	16	16	16	16	16	16	16	16	16	16

FI: No 1st Impressions This Week

KALC Denver*

PD: Jim Lawson
APD/MD: Kozman
AMFM 303-572-7000

1	2	3	4
---	---	---	---

POWER PLAYLIST

FOR WEEK ENDING JULY 9, 2000

Songs ranked by number of detections. Play rates are listed in order of TSA weekly come, beginning with the highest-cumulative station. Cumulative are updated twice yearly following the release of the spring and fall Arbitron surveys. The number of stations shown each week varies depending upon space.

1st Impressions (1) denotes songs with 6 or more detections at station for first time this week.

WTKI Milwaukee
OM: Rick Belcher
PD: Danny Clayton
APD/MD: Leonard Peace
Journal 414-967-5339



94.1 WTKI

	LW	LW
1 Savage Garden Crash And Burn	62	53
2 Vertical Horizon Everything You Want	61	56
3 Matchbox Twenty Bent	58	54
4 Faith Hill Breathe	57	53
5 Santana Feat. Rob Thomas Smooth	54	53
6 Smash Mouth Then The Morning Comes	54	53
7 Tal Bachman She's So High	32	29
8 Train Meet Virginia	32	30
9 Santana Feat. Rob Thomas Smooth	29	30
10 Third Eye Blind Never Let You Go	27	26
11 Sting Feat. Cheb Mami Desert Rose	26	21
12 Macy Gray I Try	26	25
13 Goo Goo Dolls Black Balloon	24	23
14 Don Henley Taking You Home	24	26
15 Lonestar Amazed	16	19
16 Backstreet Boys I Want It That Way	12	16
17 Barenaked Ladies One Week	11	19
18 Barenaked Ladies It's All Been Done	11	11
19 Backstreet Boys As Long As You Love Me	11	13
20 Citizen King Letter Guys (And The Bottle)	11	14
21 Filter Take A Picture	11	14
22 Sugar Ray Every Morning	10	17
23 Jesus Jones Right Here, Right Now	10	13
24 Céline Dion That's The Way It Is	10	13
25 Shania Twain From This Moment On	9	10
26 Indigo Girls Shame On You	9	6
27 Paula Cole I Don't Want To Wait	9	6
28 John Mellencamp I'm Not Running Anymore	9	13
29 Len Seal My Sunshine	9	13
30 Fastball Out Of My Head	9	15

FI No 1st Impressions This Week

WENS Indianapolis
PD: Greg Dunkin
MD: Jim Cerone
Emmis 317-266-9700



97.1 WENS

	LW	LW
1 Macy Gray I Try	30	29
2 Faith Hill Breathe	29	29
3 Lonestar Amazed	29	29
4 Santana Feat. Rob Thomas Smooth	28	28
5 Savage Garden Crash And Burn	18	16
6 Sting Feat. Cheb Mami Desert Rose	18	17
7 Marc Anthony I Need To Know	17	15
8 Don Henley Taking You Home	17	16
9 Third Eye Blind Never Let You Go	17	16
10 Brian McKnight Back At One	17	16
11 Marc Anthony You Sang To Me	17	17
12 Goo Goo Dolls Black Balloon	16	16
13 Goo Goo Dolls Broadway	16	16
14 Don Henley Taking You Home	16	15
15 Lonestar Amazed	16	15
16 Backstreet Boys I Want It That Way	16	16
17 Barenaked Ladies One Week	16	16
18 Barenaked Ladies It's All Been Done	16	16
19 Backstreet Boys As Long As You Love Me	16	16
20 Citizen King Letter Guys (And The Bottle)	16	16
21 Filter Take A Picture	16	16
22 Sugar Ray Every Morning	16	16
23 Jesus Jones Right Here, Right Now	16	16
24 Céline Dion That's The Way It Is	16	16
25 Shania Twain From This Moment On	16	16
26 Indigo Girls Shame On You	16	16
27 Paula Cole I Don't Want To Wait	16	16
28 John Mellencamp I'm Not Running Anymore	16	16
29 Len Seal My Sunshine	16	16
30 Fastball Out Of My Head	16	16

FI BBMAK Back Here 16 0

KRSK Portland
PD: Joel Grey
APD/MD: Jim Allen
Entercom 503-223-0105



105 KRSK

	LW	LW
1 Macy Gray I Try	45	29
2 Vertical Horizon Everything You Want	44	43
3 Lonestar Amazed	43	42
4 Third Eye Blind Never Let You Go	43	45
5 Savage Garden Crash And Burn	43	45
6 Faith Hill Breathe	42	41
7 Creed Higher	42	46
8 Nine Days Absolutely (Story Of A Girl)	38	31
9 Backstreet Boys The One	37	32
10 Sting Feat. Cheb Mami Desert Rose	35	30
11 Ben Harper & The Innocent Cr Steal My K	35	43
12 Marc Anthony You Sang To Me	34	33
13 Splendor I Think God Can Explain	34	34
14 Goo Goo Dolls Broadway	33	33
15 Enrique Iglesias Be With You	32	32
16 Britney Spears Oops... I Did It Again	26	33
17 'N Sync It's Gonna Be Me	25	27
18 Nina Gordon Tonight And The Rest Of My	25	23
19 The Jayhawks I'm Gonna Make You Love Me	24	22
20 Lonestar Amazed	24	22
21 3 Doors Down Kryptonite	20	18
22 Shania Twain That Don't Impress Me Much	20	14
23 Everclear Wonderful	19	17
24 Counting Crows Hangararound	18	19
25 98 Degrees Hardest Thing	17	12
26 Train Meet Virginia	17	11
27 Shania Twain From This Moment On	17	15
28 Savage Garden Truly Madly Deeply	17	16
29 Bruce Springsteen Glory Days	17	17
30 Eddie Money Take Me Home Tonight	17	18

FI 'N Sync It's Gonna Be Me 25 2
N Sync It's Over Now 14 1

WVMI Milwaukee
PD/MD: Brian Kelly
APD: Jim Morales
Entercom 414-529-1250



99 WVMY

	LW	LW
1 Creed Higher	64	60
2 Faith Hill Breathe	63	63
3 Matchbox Twenty Bent	62	63
4 Marc Anthony I Need To Know	50	52
5 Santana Feat. Rob Thomas Smooth	47	52
6 Red Hot Chili Peppers Otherside	44	63
7 Vertical Horizon Everything You Want	43	65
8 Splendor I Think God Can Explain	29	29
9 'N Sync Bye Bye	27	26
10 Marc Anthony You Sang To Me	25	25
11 Goo Goo Dolls Black Balloon	22	16
12 Westlife Swear It Again	21	1
13 Macy Gray I Try	20	23
14 Hootie & The Blowfish Can't Find The T	20	29
15 Billie Myers Am I Here Yet?	19	13
16 Fastball Out Of My Head	19	11
17 Enrique Iglesias Bailamos	19	12
18 Everclear Wonderful	18	14
19 LeAnn Rimes I Need You	18	18
20 Shania Twain From This Moment On	16	9
21 Ben Harper & The Innocent Cr Steal My K	15	15
22 Shania Twain You're Still The One	14	6
23 Don Henley Taking You Home	14	12
24 Sting Feat. Cheb Mami Desert Rose	14	15
25 Brothers Closer To Free	13	13
26 Sister Hazel Change Your Mind	12	12
27 Hootie & The Blowfish I'll Wait	11	8
28 'N Sync I Want You Back	11	9
29 Todd Rundgren Bang The Drum All Day	10	4
30 No Doubt Simple Kind Of Life	10	7

FI Westlife Swear It Again 21 1

WMTX Tampa
PD: Tony Fontana
MD: Larry London
Clear Channel 813-839-9393



100.7 WMTX

	LW	LW
1 Marc Anthony You Sang To Me	31	24
2 Santana Feat. Rob Thomas Smooth	31	27
3 Faith Hill Breathe	30	27
4 Savage Garden Crash And Burn	30	31
5 Lonestar Amazed	29	29
6 Macy Gray I Try	29	30
7 Don Henley Taking You Home	26	27
8 Céline Dion That's The Way It Is	24	23
9 LeAnn Rimes I Need You	24	30
10 Deborah Gibson What You Want	15	13
11 Céline Dion I Want You To Need Me	21	26
12 Sting Feat. Cheb Mami Desert Rose	17	14
13 The Jayhawks I'm Gonna Make You Love Me	16	14
14 Christina Aguilera I Turn To You	15	12
15 Billie Myers Am I Here Yet?	15	12
16 Nina Gordon Tonight And The Rest Of My	15	16
17 Tim James I'll Be Your Secret	14	13
18 Tracy Chapman Wedding Song	14	14
19 Sister Hazel Change Your Mind	14	14
20 Phil Collins You'll Be In My Heart	13	12
21 Lara Fabian I Will Love Again	12	14
22 Marc Anthony I Need To Know	12	9
23 Sarah McLachlan Angel	11	8
24 Goo Goo Dolls Ins	10	23
25 Lou Bega Mumbo No. 5	10	8
26 Shania Twain From This Moment On	9	9
27 Shania Twain That Don't Impress Me Much	9	9
28 Kool & The Gang Celebration	9	9
29 Sarah McLachlan I Will Remember You	9	9
30 Phil Collins You'll Be In My Heart	9	10

FI No 1st Impressions This Week

KJR Seattle, WA
PD: Gary Bryan
MD: Jim Cutler
Ackerley Group 206-285-2295



107.9 KJR

	LW	LW
1 Matchbox Twenty Bent	48	48
2 Creed Higher	47	48
3 Goo Goo Dolls Broadway	46	43
4 Sting Feat. Cheb Mami Desert Rose	46	44
5 Santana Feat. Rob Thomas Smooth	45	45
6 Red Hot Chili Peppers Otherside	41	28
7 Nine Days Absolutely (Story Of A Girl)	40	25
8 Red Hot Chili Peppers The Morning Comes	33	44
9 Smash Mouth Then The Morning Comes	31	44
10 Sister Hazel Change Your Mind	28	27
11 Third Eye Blind Never Let You Go	27	27
12 Sugar Ray Every Morning	27	24
13 Tal Bachman She's So High	27	26
14 Foo Fighters Learn To Fly	27	27
15 Train Meet Virginia	27	29
16 Eagle Eye Cherry Save Tonight	26	26
17 Citizen King Better Days (And The Bottle)	26	26
18 Natalie Imbruglia Torn	17	13
19 Sugar Ray Fly	17	15
20 Matchbox Twenty Real World	16	11
21 Green Day Basket Case	16	14
22 Fastball This Way	16	14
23 Barenaked Ladies One Week	15	16
24 Smash Mouth All Star	15	11
25 Goo Goo Dolls Name	15	12
26 Shania Twain From This Moment On	15	13
27 Semisonic Closing Time	15	14
28 Third Eye Blind Losing	14	11
29 No Doubt Don't Speak	14	12
30 SiREN None The Richer There She Goes	14	14

FI No 1st Impressions This Week
FI No Doubt Simple Kind Of Life 10 0
FI 3 Doors Down Kryptonite 10 0

WLNK Charlotte*
PD: Neil Sharpe
MD: Paty Vaughn
Jefferson Pilot 704-374-3500



107.9 WLNK

	LW	LW
1 Train Meet Virginia	50	50
2 Santana Feat. Rob Thomas Smooth	49	50
3 Macy Gray I Try	49	53
4 Vertical Horizon Everything You Want	47	49
5 Goo Goo Dolls Black Balloon	44	47
6 Third Eye Blind Never Let You Go	42	32
7 Smash Mouth Then The Morning Comes	42	34
8 Faith Hill Breathe	42	34
9 Nine Days Absolutely (Story Of A Girl)	40	38
10 Matchbox Twenty Bent	39	38
11 BBMAK Back Here	38	34
12 Goo Goo Dolls Broadway	35	32
13 Lonestar Amazed	32	37
14 Goo Goo Dolls Slide	31	29
15 Sting Feat. Cheb Mami Desert Rose	29	19
16 Creed Higher	28	19
17 John Mellencamp I'm Not Running Anymore	25	22
18 Santana Feat. Rob Thomas Smooth	25	20
19 Lara Fabian I Will Love Again	21	15
20 Macy Gray Why Didn't You Call Me	19	14
21 Marc Anthony I Need To Know	19	20
22 Backstreet Boys I Want It That Way	18	11
23 SiREN None The Richer Kiss Me	18	11
24 Don Henley Taking You Home	17	14
25 Counting Crows Hangararound	17	15
26 Len Seal My Sunshine	17	18
27 Savage Garden Crash And Burn	17	15
28 Fastball Out Of My Head	15	15
29 Kid Rock Only God Knows Why	15	21

FI Vertical Horizon You're A God 11 0

WKDD Akron
PD/MD: Chuck Collins
Barnstable 330-836-4700



96.5 WKDD

	LW	LW
1 Nine Days Absolutely (Story Of A Girl)	41	44
2 Goo Goo Dolls Broadway	40	38
3 Matchbox Twenty Bent	38	38
4 Sting Feat. Cheb Mami Desert Rose	40	41
5 Savage Garden Crash And Burn	31	35
6 Creed Higher	30	26
7 Splendor I Think God Can Explain	30	29
8 Vertical Horizon Everything You Want	29	26
9 Red Hot Chili Peppers Otherside	29	30
10 Guster Fa Fa	23	22
11 Britney Spears Oops... I Did It Again	23	23
12 BBMAK Back Here	23	23
13 Goo Goo Dolls Black Balloon	23	23
14 Ben Harper & The Innocent Cr Steal My K	22	21
15 Enrique Iglesias Be With You	22	24
16 LeAnn Rimes I Need You	21	18
17 Sister Hazel Change Your Mind	21	20
18 Jessica Simpson I Think I'm In Love With	20	14
19 Don Henley Taking You Home	20	14
20 Macy Gray Why Didn't You Call Me	20	25
21 'N Sync It's Gonna Be Me	20	20
22 Santana Feat. The Product G&B Maria Maria	20	35
23 Marc Anthony You Sang To Me	19	18
24 Everclear Wonderful	19	18
25 Enrique Iglesias Be With You	18	23
26 Travis Why Does It Always Rain On Me	17	13
27 Bon Jovi It's My Life	17	15
28 Phish Heavy Things	17	15
29 Tara MacLean Divided	16	19
30 Mandy Moore I Wanna Be With You	16	16

FI No 1st Impressions This Week

WVRV St. Louis*
OM: Allan Fee
PD: Joe Larson
MD: David Myers
Sinclair 314-231-3699



101 WVRV

	LW	LW
1 Red Hot Chili Peppers Otherside	59	48
2 Nine Days Absolutely (Story Of A Girl)	56	55
3 Vertical Horizon Everything You Want	51	56
4 Creed Higher	51	56
5 Matchbox Twenty Bent	43	53
6 Don Henley Taking You Home	39	34
7 Splendor I Think God Can Explain	38	35
8 Goo Goo Dolls Black Balloon	36	38
9 Ben Harper & The Innocent Cr Steal My K	37	37
10 No Doubt Simple Kind Of Life	36	27
11 Sting Feat. Cheb Mami Desert Rose	34	33
12 Sister Hazel Change Your Mind	33	27
13 Smash Mouth All Star	33	36
14 Moby Porcelain	32	27
15 Nina Gordon Tonight And The Rest Of My	29	28
16 Everclear Wonderful	28	26
17 Train Meet Virginia	24	7
18 Goo Goo Dolls Black Balloon	24	7
19 Bon Jovi It's My Life	23	15
20 Ouran Duran Someone Else Not Me	22	19
21 Smash Mouth Then The Morning Comes	22	21
22 LeAnn Rimes I Need You	21	22
23 Lenny Kravitz American Woman	21	28
24 Macy Gray Why Didn't You Call Me	21	28
25 You're Still The One	21	28
26 Natalie Imbruglia Torn	20	14
27 Travis Why Does It Always Rain On Me	19	15
28 Phish Heavy Things	19	17
29 Let Me Be Your Broken Heart	18	23
30 Let My Own Worst Enemy	18	23

FI No 1st Impressions This Week

KEZR San Jose
PD/MD: Jim Murphy
APD: Michael Martinez
Alta 408-287-5775



106.5 KEZR

	LW	LW
1 Counting Crows Hangararound	47	43
2 Savage Garden Crash And Burn	47	45
3 Third Eye Blind Never Let You Go	46	45
4 Macy Gray I Try	46	45
5 Vertical Horizon Everything You Want	45	46
6 Smash Mouth Then The Morning Comes	43	43
7 Goo Goo Dolls Slide	36	40
8 Goo Goo Dolls Black Balloon	35	36
9 Nine Days Absolutely (Story Of A Girl)	34	29
10 Faith Hill Breathe	34	31
11 Oldo Here With Me	34	31
12 Sting Feat. Cheb Mami Desert Rose	34	32
13 Smash Mouth All Star	33	32
14 Matchbox Twenty Bent	33	32
15 Santana Feat. Rob Thomas Smooth	31	32
16 Citizen King Better Days (And The Bottle)	24	23
17 Tal Bachman She's So High	24	23
18 Lenny Kravitz American Woman	23	23
19 Fastball Out Of My Head	23	25
20 Blessid Union Of Souls Hey Leonardo (Sh	23	25
21 Sheryl Crow My Favorite Mistake	22	23
22 Marc Anthony I Need To Know	22	25
23 Sugar Ray Someday	22	27
24 Sting Feat. Cheb Mami Desert Rose	22	27
25 Don Henley Taking You Home	19	19
26 BBMAK Back Here	19	14
27 Sister Hazel Change Your Mind	19	17
28 Stretch Princess Sorry	18	13
29 Phish Heavy Things	18	17
30 Third Eye Blind Semi-Charmed Life	18	17

FI Don Henley Taking You Home 19 1
FI Everclear Wonderful 19 1
FI Vertical Horizon You're A God 8 1

WSNE Providence
PD: Bill Hess
APD: Eddie Moran
AMFM 401-438-9300



Upward-moving songs ranked in order of detections. Songs are removed if they lose more than 5% of their detections from previous week or if their detections decline for two consecutive weeks.

1ST IMPRESSIONS

Songs with 6 or more detections at new stations this week

- #1 EVERCLEAR** 10
Wonderful (Capitol)
 CKEY, KEZR, KQMB, KSTZ, KYIS, WCGQ, WINK, WPTE, WVIC, WVTV
- #2 VERTICAL HORIZON** 7
You're A God (RCA)
 KBEE, KEZR, KMXD, KVUU, KYSR, WLNK, WPTE
- #3 MACY GRAY** 6
Why Didn't You Call Me (Epic)
 KBEE, KVSr, KVUU, WBMX, WCPT, WZTR
- ALSO:** NINA GORDON *Tonight And The Rest Of My Life (Warner Bros.)* 5;
 BBMAK *Back Here (Hollywood)* 4; NO DOUBT *Simple Kind Of Life (Trauma/Interscope)* 4; NEVE *It's Over Now (Portrait/C2)* 4

AIRPOWER

NO RECORDS QUALIFIED FOR AIRPOWER THIS WEEK

AIRPOWER BOUND

Total Detections/Gain

- NO DOUBT** 965/73
Simple Kind Of Life (Trauma/Interscope)
 Total Stations: 47/Chart Move: 21-21
 Heavy (30+ detections): 10 KFMB, KHMx, KLLY, KMXB, KQMB, KTOZ, KVSr, WCGQ, WPTE, WVRV
 Medium (15-29): 26 CKEY, KALC, KALZ, KAMX, KCDA, KEZR, KLLC, KPEK, KSRZ, KUCC, KVUU, KYIS, KYSR, KZZO, WCDA, WCPT, WJLK, WKDD, WMBX, WMGX, WMXB, WPHH, WPLJ, WVTV, WXPT, WZNE
 Light (Under 15): 11
 1st Impressions: 4 KALC, KJR, KMXD, WMGX
- NINA GORDON** 960/161
Tonight And The Rest Of My Life (Warner Bros.)
 Total Stations: 54/Chart Move: 22-22
 Heavy (30+): 9 KALC, KPEK, KRuz, KTOZ, KVSr, KZZO, WCDA, WPTE, WTMX
 Medium (15-29): 22 CKEY, KALZ, KAMX, KCDA, KEZR, KIMN, KLLC, KMXD, KPLZ, KQMB, KRsk, KSTZ, KVUU, WAEV, WCPT, WJLK, WMTX, WOMX, WPLJ, WSSr, WVRV, WXPT
 Light (Under 15): 23
 1st Impressions: 5 KBEE, KSTZ, KYIS, WOMX, WPLJ
- BBMAK** 876/165
Back Here (Hollywood)
 Total Stations: 51/Chart Move: 24-23
 Heavy (30+): 7 KFMB, KISN, KLLY, KQMB, WCGQ, WLNK, WRAL
 Medium (15-29): 25 KALC, KBEE, KBIG, KEZR, KIOI, KKOB, KMSX, KMXD, KSII, KSRZ, KSTJ, KSTP, WCDA, WENS, WINK, WJLK, WKDD, WMC, WOMX, WQAL, WQLH, WRMF, WWMX, WWWM, WZTR
 Light (Under 15): 19
 1st Impressions: 4 KSRZ, KSTP, KYIS, WENS
- EVERCLEAR** 876/219
Wonderful (Capitol)
 Total Stations: 48/Chart Move: 26-24
 Heavy (30+): 9 KALC, KAMX, KMXB, KSTZ, KZON, KZZO, WAEV, WMBX, WTMX
 Medium (15-29): 17 CKEY, KCDA, KFMB, KLLC, KLLY, KPLZ, KRsk, KTOZ, KUCC, KVSr, KYSR, WCPT, WKDD, WMYX, WPLJ, WVRV, WZNE
 Light (Under 15): 22
 1st Impressions: 10 See 1st Impressions Box

- MOBY** 675/56
Porcelain (V2)
 Total Stations: 31/Chart Move: 29-25
 Heavy (30+): 6 KAMX, KCDA, KTOZ, WSSr, WVRV, WZNE
 Medium (15-29): 16 KALZ, KFMB, KLLY, KMXB, KPEK, KVSr, KYSR, KZON, KZZO, WCDA, WCPT, WJLK, WPLJ, WPT, WTMX, WXPT
 Light (Under 15): 9
 1st Impressions: 1 KEZR
- BRITNEY SPEARS** 627/-11
Oops!...I Did It Again (Jive)
 Total Stations: 36/Chart Move: 27-28
 Heavy (30+): 8 KBEE, KIOI, KSTZ, WAEV, WMBX, WQX, WRAL, WTSS
 Medium (15-29): 13 KBIG, KIMN, KISN, KKOB, KRsk, KSII, KSTJ, WCGQ, WINK, WJLK, WKDD, WSNE, WWWM
 Light (Under 15): 5
- PHISH** 596/30
Heavy Things (Elektra/EEG)
 Total Stations: 36/Chart Move: 34-30
 Heavy (30+): 2 KALC, WTMX
 Medium (15-29): 17 CKEY, KAMX, KCDA, KEZR, KVUU, KZZO, WBMX, WCDA, WCPT, WKDD, WMGX, WPHH, WPLJ, WPT, WQAL, WVRV, WZNE
 Light (Under 15): 17
 1st Impressions: 1 KZON
- VERTICAL HORIZON** 580/203
You're A God (RCA)
 Total Stations: 47/Chart Move: Debut 31
 Heavy (30+): 1 WAEV
 Medium (15-29): 17 CKEY, KFMB, KLLY, KPLZ, KQMB, KTOZ, KZON, KZZO, WBMX, WCDA, WCGQ, WCPT, WKDD, WPLJ, WTMX, WWMX, WZNE
 Light (Under 15): 29
 1st Impressions: 7 See 1st Impressions Box
- DIDO** 578/-5
Here With Me (Arista)
 Total Stations: 29/Chart Move: 30-32
 Heavy (30+): 7 KALZ, KAMX, KEZR, KLLC, WMGX, WVIC, WVRV
 Medium (15-29): 11 KCDA, KMXB, KPEK, KYSR, KZZO, WBMX, WCPT, WPLJ, WSSr, WTMX, WXPT
 Light (Under 15): 11
 1st Impressions: 1 KKOB
- NEVE** 533/75
It's Over Now (Portrait/C2)
 Total Stations: 34/Chart Move: 38-36
 Heavy (30+): 5 KALZ, KCDA, KLLY, KUCC, KZZO
 Medium (15-29): 8 KHMx, KLLC, KYSR, KZON, WCPT, WMBX, WPTE, WZNE
 Light (Under 15): 21
 1st Impressions: 4 KAMX, KRsk, WMBX, WPTE
- 3 DOORS DOWN** 521/123
Kryptonite (Republic/Universal)
 Total Stations: 32/Chart Move: Debut 37
 Heavy (30+): 2 KAMX, WZNE
 Medium (15-29): 17 KCDA, KLLY, KPEK, KRsk, KSTZ, KTOZ, KUCC, KVSr, KVUU, KZON, KZZO, WBMX, WCGQ, WCPT, WVIC, WTMX, WVRV
 Light (Under 15): 13
 1st Impressions: 3 KJR, KSTZ, WXPT

LEANN RIMES 466/8
I Need You (Sparrow/Capitol/Curb)
 Total Stations: 20/Chart Move: 37-39
 Heavy (30+): 7 KISN, KRuz, KSTJ, KURB, WRAL, WTSS, WWMX
 Medium (15-29): 9 KBIG, KIMN, KMSX, KSII, WKDD, WMC, WMTX, WMYX, WRMF
 Light (Under 15): 4

CHART BOUND

Total Detections/Gain

- BON JOVI** 453/50
It's My Life (Island/IDJMG)
 Total Stations: 30
 Heavy (30+): 4 WJLK, WLTS, WMBX, WPLJ
 Medium (15-29): 12 KBEE, KFMB, KHMx, KKOB, KVUU, KYKY, WCPT, WKDD, WMBX, WPHH, WVRV, WWMX
 Light (Under 15): 14
 1st Impressions: 1 KALZ
- MACY GRAY** 422/116
Why Didn't You Call Me (Epic)
 Total Stations: 33
 Heavy (30+): 0
 Medium (15-29): 13 KCDA, KFMB, KLLC, KLLY, KRsk, KTOZ, KYSR, KZZO, WCGQ, WKDD, WLNK, WPLJ, WVRV
 Light (Under 15): 20
 1st Impressions: 6 See 1st Impressions Box
- JAYHAWKS** 409/15
I'm Gonna Make You Love Me (American/Columbia)
 Total Stations: 25
 Heavy (30+): 4 KCDA, KPEK, KSTZ, WTMX
 Medium (15-29): 10 CKEY, KALZ, KRsk, KUCC, KVUU, WCPT, WMTX, WOMX, WPTE, WSSr
 Light (Under 15): 11
- 'N SYNC** 390/22
It's Gonna Be Me (Jive)
 Total Stations: 23
 Heavy (30+): 5 KIOI, KSTJ, KSTZ, WCGQ, WQX
 Medium (15-29): 9 KBIG, KIMN, KISN, KRsk, KSII, WAEV, WJLK, WKDD, WWWM
 Light (Under 15): 9
 1st Impressions: 1 KRsk
- SONIQUE** 329/22
It Feels So Good (Farmclub.com/Republic/Universal)
 Total Stations: 15
 Heavy (30+): 4 KALC, KSTJ, WAEV, WVIC
 Medium (15-29): 7 KBIG, KIMN, KSII, WBMX, WJLK, WMBX, WQX
 Light (Under 15): 4
- BACKSTREET BOYS** 329/-16
The One (Jive)
 Total Stations: 27
 Heavy (30+): 2 KIMN, WTSS
 Medium (15-29): 10 KBIG, KIOI, KSII, KYKY, WCGQ, WENS, WJLK, WQX, WSNE, WWWM
 Light (Under 15): 15
- BETH HART** 295/19
Delicious Surprise (143/Lava/Arista)
 Total Stations: 23
 Heavy (30+): 0
 Medium (15-29): 8 CKEY, KCDA, KSTZ, KTOZ, WAEV, WCPT, WMBX, WTMX
 Light (Under 15): 15
 1st Impressions: 2 KALZ, KAMX
- LARA FABIAN** 242/29
I Will Love Again (Columbia)
 Total Stations: 17
 Heavy (30+): 1 WLTS
 Medium (15-29): 8 KBIG, KIMN, KSII, KURB, WINK, WJLK, WLNK, WQX
 Light (Under 15): 8
 1st Impressions: 1 KYKY
- THISWAY** 215/18
Nice (Reprise)
 Total Stations: 19
 Heavy (30+): 0
 Medium (15-29): 6 KCDA, KLLC, KTOZ, WCPT, WMBX, WTMX
 Light (Under 15): 13

- WHITNEY HOUSTON & ENRIQUE IGLESIAS** 185/15
Could I Have This Kiss Forever (Arista)
 Total Stations: 20
 Heavy (30+): 1 KISN
 Medium (15-29): 5 KBIG, KKOB, KSII, KYKY, WQX
 Light (Under 15): 14
- STONE TEMPLE PILOTS** 162/55
Sour Girl (Atlantic)
 Total Stations: 15
 Heavy (30+): 1 KUCC
 Medium (15-29): 4 KALZ, KAMX, KYIS, WTMX
 Light (Under 15): 10
 1st Impressions: 4 KLLC, KPEK, KTOZ, WCPT
- TONIC** 145/36
Sugar (Universal)
 Total Stations: 15
 Heavy (30+): 0
 Medium (15-29): 2 KCDA, WPTE
 Light (Under 15): 13
 1st Impressions: 3 KLLC, KMSX, KRuz
- KINA** 136/20
Girl From The Gutter (DreamWorks)
 Total Stations: 10
 Heavy (30+): 0
 Medium (15-29): 4 KCDA, WCPT, WMBX, WPTE
 Light (Under 15): 6
- NO DOUBT** 114/5
Ex-Girlfriend (Trauma/Interscope)
 Total Stations: 8
 Heavy (30+): 1 KPEK
 Medium (15-29): 3 KFMB, KUCC, KYSR
 Light (Under 15): 4
- DOGSTAR** 112/47
Cornerstone (Ultimatium)
 Total Stations: 12
 Heavy (30+): 0
 Medium (15-29): 2 KCDA, KUCC
 Light (Under 15): 10
 1st Impressions: 3 KCDA, KKOB, KPEK
- SHIVAREE** 108/12
Goodnight Moon (Capitol)
 Total Stations: 16
 Heavy (30+): 0
 Medium (15-29): 3 CKEY, KFMB, WTMX
 Light (Under 15): 13
- TRACY CHAPMAN** 94/50
Wedding Song (Elektra)
 Total Stations: 15
 Heavy (30+): 0
 Medium (15-29): 1 KMXD
 Light (Under 15): 14
 1st Impressions: 4 KCDA, KRuz, WAEV, WCPT
- ALICE DEEJAY** 83/13
Better Off Alone (Republic/Universal)
 Total Stations: 6
 Heavy (30+): 2 WMBX, WQX
 Medium (15-29): 0
 Light (Under 15): 4
- WESTLIFE** 83/22
Swear It Again (Arista)
 Total Stations: 5
 Heavy (30+): 1 KISN
 Medium (15-29): 2 KIMN, WMYX
 Light (Under 15): 2
 1st Impressions: 1 WMYX
- JOE** 74/10
I Wanna Know (Jive)
 Total Stations: 10
 Heavy (30+): 1 KSII
 Medium (15-29): 1 WQX
 Light (Under 15): 8
- JESSICA SIMPSON** 73/5
I Think I'm In Love With You (Columbia)
 Total Stations: 9
 Heavy (30+): 1 WCGQ
 Medium (15-29): 1 WKDD
 Light (Under 15): 7
 1st Impressions: 1 KSII
- CREED** 72/20
With Arms Wide Open (Wind-up)
 Total Stations: 3
 Heavy (30+): 1 KYIS

- Medium (15-29): 1 KPEK
 Light (Under 15): 1
 1st Impressions: 1 WSSr
- XTC** 72/19
I'm The Man Who Murdered Love (Idea/TVT)
 Total Stations: 3
 Heavy (30+): 1 CKEY
 Medium (15-29): 1 KALZ
 Light (Under 15): 1
- BLINK-182** 70/3
Adam's Song (MCA)
 Total Stations: 3
 Heavy (30+): 1 KALC
 Medium (15-29): 2 KUCC, KZON
 Light (Under 15): 0
- STROKE9** 56/8
Letters (Cherry/Universal)
 Total Stations: 2
 Heavy (30+): 1 KZZO
 Medium (15-29): 0
 Light (Under 15): 1
- DROWNERS** 52/11
Is There Something On Your Mind? (Wind-up)
 Total Stations: 6
 Heavy (30+): 0
 Medium (15-29): 1 KCDA
 Light (Under 15): 5
 1st Impressions: 1 WMBX
- FIONA APPLE** 41/5
Paper Bag (Epic)
 Total Stations: 2
 Heavy (30+): 0
 Medium (15-29): 2 CKEY, KLLC
 Light (Under 15): 0
- JACKSOUL** 41/13
Can't Stop (Vik)
 Total Stations: 1
 Heavy (30+): 1 CKEY
 Medium (15-29): 0
 Light (Under 15): 0
- K.D. LANG** 37/3
Summer Fling (Warner Bros.)
 Total Stations: 4
 Heavy (30+): 0
 Medium (15-29): 1 KCDA
 Light (Under 15): 3
- RONAN KEATING** 36/4
When You Say Nothing At All (Island/IDJMG)
 Total Stations: 1
 Heavy (30+): 1 KHMx
 Medium (15-29): 0
 Light (Under 15): 0
- ZOPPI** 36/3
One Sun (MCA)
 Total Stations: 1
 Heavy (30+): 1 KZZO
 Medium (15-29): 0
 Light (Under 15): 0
- JILL SOBULE** 35/1
One Of These Days (Beyond)
 Total Stations: 2
 Heavy (30+): 1 WMBX
 Medium (15-29): 0
 Light (Under 15): 1
- CITIZEN KING** 32/2
Long Walk Home (Warner Bros.)
 Total Stations: 3
 Heavy (30+): 1 WMBX
 Medium (15-29): 0
 Light (Under 15): 2
- JANET** 30/6
Doesn't Really Matter (Def Soul/IDJMG)
 Total Stations: 13
 Heavy (30+): 0
 Medium (15-29): 0
 Light (Under 15): 13

Detailed tracking for songs with an increase in detections. Total Detections/Gain does not include video play. Markets listed in order of population.

3 DOORS DOWN 521/123
Kryptonite (Republic/Universal)
Total Stations: 32 Chart Move: Debut 37

Table with columns: Market, Station, ID, LW, ZW, ID, LW, ZW, ID. Lists stations and their chart positions for '3 Doors Down - Kryptonite'.

BBMAK 876/165
Back Here (Hollywood)
Total Stations: 51 Chart Move: 26-24

Table with columns: Market, Station, ID, LW, ZW, ID, LW, ZW, ID. Lists stations and their chart positions for 'BBMAK - Back Here'.

BON JOVI 453/50
It's My Life (Island/IDJMG)
Total Stations: 30

Table with columns: Market, Station, ID, LW, ZW, ID, LW, ZW, ID. Lists stations and their chart positions for 'Bon Jovi - It's My Life'.

CREED 2174/9
Higher (Wind-up)
Total Stations: 69 Chart Move: 7-7

Table with columns: Market, Station, ID, LW, ZW, ID, LW, ZW, ID. Lists stations and their chart positions for 'Creed - Higher'.

EVERCLEAR 876/219
Wonderful (Capitol)
Total Stations: 48 Chart Move: 26-24

Table with columns: Market, Station, ID, LW, ZW, ID, LW, ZW, ID. Lists stations and their chart positions for 'Everclear - Wonderful'.

GOO GOO DOLLS 2296/16
Broadway (Warner Bros.)
Total Stations: 77 Chart Move: 6-5

Table with columns: Market, Station, ID, LW, ZW, ID, LW, ZW, ID. Lists stations and their chart positions for 'Goo Goo Dolls - Broadway'.

NINA GORDON 960/161
Tonight And The Rest Of My Life (Warner Bros.)
Total Stations: 54 Chart Move: 22-22

Table with columns: Market, Station, ID, LW, ZW, ID, LW, ZW, ID. Lists stations and their chart positions for 'Nina Gordon - Tonight And The Rest Of My Life'.

MACY GRAY 422/116
Why Didn't You Call Me (Epic)
Total Stations: 33

Table with columns: Market, Station, ID, LW, ZW, ID, LW, ZW, ID. Lists stations and their chart positions for 'Macy Gray - Why Didn't You Call Me'.

DON HENLEY 1426/113
Taking You Home (Warner Bros.)
Total Stations: 63 Chart Move: 18-16

Table with columns: Market, Station, ID, LW, ZW, ID, LW, ZW, ID. Lists stations and their chart positions for 'Don Henley - Taking You Home'.

THE JAYHAWKS 409/15
I'm Gonna Make You Love Me (Columbia)
Total Stations: 25

Table with columns: Market, Station, ID, LW, ZW, ID, LW, ZW, ID. Lists stations and their chart positions for 'The Jayhawks - I'm Gonna Make You Love Me'.

MATCHBOX TWENTY 3181/87
Bent (Lava/Atlantic)
Total Stations: 82 Chart Move: 2-2

Table with columns: Market, Station, ID, LW, ZW, ID, LW, ZW, ID. Lists stations and their chart positions for 'Matchbox Twenty - Bent'.

MOBY 675/56
Porcelain (V2)
Total Stations: 31 Chart Move: 29-25

Table with columns: Market, Station, ID, LW, ZW, ID, LW, ZW, ID. Lists stations and their chart positions for 'Moby - Porcelain'.

NEVE 533/75
It's Over Now (Portrait/C2)
Total Stations: 34 Chart Move: 38-36

Table with columns: Market, Station, ID, LW, ZW, ID, LW, ZW, ID. Lists stations and their chart positions for 'Neve - It's Over Now'.

NINE DAYS 2443/144
Absolutely (Story Of A Girl) (550 Music/550/Walk)
Total Stations: 78 Chart Move: 4-4

Table with columns: Market, Station, ID, LW, ZW, ID, LW, ZW, ID. Lists stations and their chart positions for 'Nine Days - Absolutely'.

NO DOUBT 965/73
Simple Kind Of Life (Trauma/Interscope)
Total Stations: 47 Chart Move: 21-21

Table with columns: Market, Station, ID, LW, ZW, ID, LW, ZW, ID. Lists stations and their chart positions for 'No Doubt - Simple Kind Of Life'.

PHISH 596/30
Heavy Things (Elektra/EEG)
Total Stations: 36 Chart Move: 34-30

Table with columns: Market, Station, ID, LW, ZW, ID, LW, ZW, ID. Lists stations and their chart positions for 'Phish - Heavy Things'.

LEANN RIMES 466/8
I Need You (Sparrow/Capitol/Curb)
Total Stations: 20 Chart Move: 39-40

Table with columns: Market, Station, ID, LW, ZW, ID, LW, ZW, ID. Lists stations and their chart positions for 'Leann Rimes - I Need You'.

SISTER HAZEL 1617/62
Change Your Mind (Universal)
Total Stations: 75 Chart Move: 14-13

Table with columns: Market, Station, ID, LW, ZW, ID, LW, ZW, ID. Lists stations and their chart positions for 'Sister Hazel - Change Your Mind'.

STING FEATURING CHER MAMI 2820/104
Desert Rose (A&M/Interscope)
Total Stations: 85 Chart Move: 3-3

Table with columns: Market, Station, ID, LW, ZW, ID, LW, ZW, ID. Lists stations and their chart positions for 'Sting - Desert Rose'.

VERTICAL HORIZON 580/203
You're A God (RCA)
Total Stations: 47 Chart Move: Debut 31

Table with columns: Market, Station, ID, LW, ZW, ID, LW, ZW, ID. Lists stations and their chart positions for 'Vertical Horizon - You're A God'.

Compiled from a national sample of data supplied by Broadcast Data Systems to Top 40 Airplay Monitor. 40 modern AC stations are electronically monitored 24 hours a day, 7 days a week. © 2000 Billboard/BPI Communications.

THIS WEEK	LAST WEEK	WKS. ON CHART	MODERN AC AIRPLAY		DETECTIONS		
			TITLE/IMPRINT/PROMOTION LABEL	ARTIST	TW	LW	
			★★★ No. 1 ★★★				
1	1	13	BENT LAVA/ATLANTIC 5 weeks at No. 1	MATCHBOX TWENTY	1773	1792	
(2)	3	18	DESERT ROSE A&M/INTERSCOPE	STING FEATURING CHEB MAMI	1576	1541	
3	2	35	EVERYTHING YOU WANT RCA	VERTICAL HORIZON	1558	1578	
(4)	4	15	ABSOLUTELY (STORY OF A GIRL) 550 MUSIC/550-WORK	NINE DAYS	1554	1507	
5	5	30	HIGHER WIND-UP	CREED	1370	1360	
(6)	6	16	BROADWAY WARNER BROS.	GOO GOO DOLLS	1319	1313	
7	7	30	NEVER LET YOU GO ELEKTRA/EEG	THIRD EYE BLIND	1013	1104	
8	8	30	I TRY EPIC	MACY GRAY	945	960	
(9)	12	8	CHANGE YOUR MIND UNIVERSAL	SISTER HAZEL	920	863	
10	9	17	STEAL MY KISSES VIRGIN	BEN HARPER AND THE INNOCENT CRIMINALS	900	944	
11	11	21	OTHERSIDE WARNER BROS.	RED HOT CHILI PEPPERS	865	872	
12	10	21	I THINK GOD CAN EXPLAIN C2	SPLENDER	831	895	
(13)	13	9	SIMPLE KIND OF LIFE TRAUMA/INTERSCOPE	NO DOUBT	813	751	
(14)	17	4	★ BEST 1ST IMPRESSION ★				
(14)	17	4	WONDERFUL CAPITOL	EVERCLEAR	718	604	
(15)	16	9	PORCELAIN V2	MOBY	663	617	
16	15	55	MEET VIRGINIA AWARE/COLUMBIA	TRAIN	648	664	
17	14	56	SMOOTH ARISTA	SANTANA FEATURING ROB THOMAS	636	688	
(18)	20	5	TONIGHT AND THE REST OF MY LIFE WARNER BROS.	NINA GORDON	617	517	
19	18	40	THEN THE MORNING COMES INTERSCOPE	SMASH MOUTH	579	589	
(20)	21	8	★★ AIRPOWER ★★				
(20)	21	8	TAKING YOU HOME WARNER BROS.	DON HENLEY	536	493	
21	19	24	BREATHE WARNER BROS.	FAITH HILL	522	540	
(22)	27	4	KRYPTONITE REPUBLIC/UNIVERSAL	3 DOORS DOWN	482	399	
23	23	29	HERE WITH ME ARISTA	DIDO	471	480	
(24)	24	8	HEAVY THINGS ELEKTRA/EEG	PHISH	462	444	
(25)	35	2	★ GREATEST GAINER ★				
(25)	35	2	YOU'RE A GOD RCA	VERTICAL HORIZON	442	305	
26	22	14	CRASH AND BURN COLUMBIA	SAVAGE GARDEN	432	487	
27	25	26	ALL THE SMALL THINGS MCA	BLINK-182	421	414	
(28)	31	5	IT'S OVER NOW PORTRAIT/C2	NEVE	418	340	
29	26	25	TELLING STORIES (THERE IS FICTION IN THE SPACE BETWEEN) ELEKTRA/EEG	TRACY CHAPMAN	413	411	
30	29	23	I BELONG TO YOU VIRGIN	LENNY KRAVITZ	378	378	
31	28	9	NO MAN'S WOMAN ATLANTIC	SINEAD O'CONNOR	368	389	
(32)	NEW		WHY DIDN'T YOU CALL ME EPIC	MACY GRAY	305	208	
33	33	9	WHY DOES IT ALWAYS RAIN ON ME? INDEPENDIENTE/EPIC	TRAVIS	301	330	
34	32	15	MARIA MARIA ARISTA	SANTANA FEATURING THE PRODUCT G&B	293	340	
35	37	23	AMAZED BNA	LONESTAR	277	277	
(36)	40	6	I'M GONNA MAKE YOU LOVE ME AMERICAN/COLUMBIA	THE JAYHAWKS	268	257	
37	30	13	FA FA (NEVER BE THE SAME AGAIN) HYBRID/SIRI/LONDON	GUSTER	254	370	
38	36	7	SOMEONE ELSE NOT ME HOLLYWOOD	DURAN DURAN	248	304	
(39)	NEW		BACK HERE HOLLYWOOD	BBMAK	247	220	
40	34	23	ONLY GOD KNOWS WHY TOP DOG/LAVA/ATLANTIC	KID ROCK	236	306	

Songs ranked by number of detections. ○ Songs showing an increase in detections over the previous week, regardless of chart movement. A song that has been on the chart for more than 20 weeks will generally not receive a bullet, even if it registers an increase in detections. Airpower awarded to songs appearing in the top 20 on both the Airplay and Audience charts for the first time with increases in both detections and audience. Greatest Gainer awarded to the song with the largest increase in detections. Best 1st Impression awarded to the song registering six or more detections at the most stations for the first time this week. A song with a gain in detections over the previous week is placed first if tied with a song with a decline over the same period. When tied songs are each gaining detections or each losing detections, the song being played on more stations is placed first. Songs below the top 20 become recurrences and are removed from the chart after 26 weeks.

GREATEST GAINERS

MODERN AC

INCREASE IN DETECTIONS

VERTICAL HORIZON • You're A God (RCA) WCPT +13, WPTE +13, WLNK +11, KZZO +8, KZON +8, WMXB +7, KLLC +6, CKEY +6, KAEP +6, WPLJ +6	+137
EVERCLEAR • Wonderful (CAPITOL) CKEY +16, WPTE +12, KAMX +10, KLLC +9, KOMB +8, WWTI +8, KCDA +6, WCPT +6, KUCD +6, KLLY +6	+114
NINA GORDON • Tonight And The Rest Of My Life (WARNER BROS.) WPLJ +15, KPEK +14, WPTE +14, KVSJ +13, KCDA +8, KLLC +8, CKEY +7, KALC +7, WCDA +3, KYIS +3	+100
MACY GRAY • Why Didn't You Call Me (EPIC) KLLY +12, WVRV +12, KZZO +11, WPLJ +9, WXPT +7, KVSJ +7, KLLC +6, KCDA +5, KVUU +5, WLNK +5	+97
3 DOORS DOWN • Kryptonite (REPUBLIC/UNIVERSAL) WTMX +15, KAMX +11, WXPT +8, WZNE +7, KENZ +7, KVUU +6, WSSR +5, WVRV +4, KZZO +4, KCDA +3	+83

THIS WEEK	LAST WEEK	WKS. ON CHART	MODERN AC AUDIENCE		AUDIENCE (millions)		
			TITLE/IMPRINT/PROMOTION LABEL	ARTIST	TW	LW	
			★★★ No. 1 ★★★				
1	1	13	BENT LAVA/ATLANTIC 5 weeks at No. 1	MATCHBOX TWENTY	12.555	12.790	
2	2	12	ABSOLUTELY (STORY OF A GIRL) 550 MUSIC/550-WORK	NINE DAYS	11.967	12.136	
3	3	29	EVERYTHING YOU WANT RCA	VERTICAL HORIZON	11.800	11.838	
(4)	4	13	DESERT ROSE A&M/INTERSCOPE	STING FEATURING CHEB MAMI	11.739	11.737	
5	5	18	HIGHER WIND-UP	CREED	11.516	11.701	
6	7	15	BROADWAY WARNER BROS.	GOO GOO DOLLS	7.856	7.873	
7	6	26	NEVER LET YOU GO ELEKTRA/EEG	THIRD EYE BLIND	7.234	8.676	
8	8	24	I TRY EPIC	MACY GRAY	6.926	7.059	
9	9	18	OTHERSIDE WARNER BROS.	RED HOT CHILI PEPPERS	5.842	6.114	
10	10	14	STEAL MY KISSES VIRGIN	BEN HARPER AND THE INNOCENT CRIMINALS	5.794	5.890	
(11)	12	2	WONDERFUL CAPITOL	EVERCLEAR	5.743	5.228	
(12)	15	5	CHANGE YOUR MIND UNIVERSAL	SISTER HAZEL	5.541	4.840	
13	11	16	I THINK GOD CAN EXPLAIN C2	SPLENDER	5.071	5.807	
(14)	19	5	SIMPLE KIND OF LIFE TRAUMA/INTERSCOPE	NO DOUBT	4.972	4.464	
15	13	5	HERE WITH ME ARISTA	DIDO	4.790	4.977	
(16)	18	5	PORCELAIN V2	MOBY	4.594	4.506	
17	14	46	MEET VIRGINIA AWARE/COLUMBIA	TRAIN	4.442	4.862	
18	16	52	SMOOTH ARISTA	SANTANA FEATURING ROB THOMAS	4.399	4.733	
19	17	38	THEN THE MORNING COMES INTERSCOPE	SMASH MOUTH	4.373	4.663	
(20)	RE-ENTRY		TAKING YOU HOME WARNER BROS.	DON HENLEY	4.107	3.915	

Songs ranked by number of audience, computed by cross referencing exact times of airplay with Arbitron listener data. ○ Songs showing an increase in audience over the previous week, regardless of chart movement. A song that has been on the chart for more than 20 weeks will generally not receive a bullet, even if it registers an increase in audience. A song with a gain in audience over the previous week is placed first if tied with a song with a decline over the same period. When tied songs are each gaining in audience or each losing in audience, the song being played on more stations is placed first. Songs become recurrences and are removed from this chart in conjunction with the Modern AC Airplay chart.

THIS WEEK	LAST WEEK	WKS. ON CHART	MODERN ROCK AIRPLAY		DETECTIONS		
			TITLE/IMPRINT/PROMOTION LABEL	ARTIST	TW	LW	
			★★★ No. 1 ★★★				
(1)	1	18	KRYPTONITE REPUBLIC/UNIVERSAL 10 weeks at No. 1	3 DOORS DOWN	2160	2137	
(2)	2	14	LAST RESORT DREAMWORKS	PAPA ROACH	1919	1809	
(3)	7	6	★ GREATEST GAINER ★				
(3)	7	6	CALIFORNICATION WARNER BROS.	RED HOT CHILI PEPPERS	1791	1606	
(4)	3	8	WONDERFUL CAPITOL	EVERCLEAR	1786	1744	
(5)	5	13	JUDITH VIRGIN	A PERFECT CIRCLE	1709	1693	
6	4	16	WITH ARMS WIDE OPEN WIND-UP	CREED	1678	1718	
(7)	6	14	SOUR GIRL ATLANTIC	STONE TEMPLE PILOTS	1654	1650	
(8)	8	6	PROMISE RCA	EVE 6	1648	1549	
(9)	9	9	CHANGE (IN THE HOUSE OF FLIES) MAVERICK	DEFTONES	1499	1463	
(10)	11	13	TAKE A LOOK AROUND HOLLYWOOD	LIMP BIZKIT	1488	1439	
11	10	19	ADAM'S SONG MCA	BLINK-182	1361	1456	
(12)	13	9	RIGHT NOW RCA	SR-71	1321	1217	
13	14	37	PARDON ME IMMORTAL/EPIC	INCUBUS	1182	1167	
14	12	12	I DISAPPEAR HOLLYWOOD	METALLICA	1129	1220	
(15)	17	4	STELLAR IMMORTAL/EPIC	INCUBUS	1075	941	
16	15	12	BOYZ-N-THE HOOD WOPPITZER/FARMCLUB.COM/UNIVERSAL	DYNAMITE HACK	1032	1150	
17	16	11	SIMPLE KIND OF LIFE TRAUMA/INTERSCOPE	NO DOUBT	1014	1103	
18	18	11	PORCELAIN V2	MOBY	827	837	
(19)	20	16	(ROCK) SUPERSTAR COLUMBIA	CYPRESS HILL	795	782	
(20)	24	3	YOU'RE A GOD RCA	VERTICAL HORIZON	794	586	

The chart, reprinted from Rock Airplay Monitor, is compiled from a national sample of data compiled by Broadcast Data Systems. 67 modern rock stations are electronically monitored 24 hours a day, seven days a week. Songs ranked by number of detections. ○ Songs showing an increase in detections over the previous week, regardless of chart movement. A song that has been on the chart for more than 20 weeks will generally not receive a bullet, even if it registers an increase in detections. Airpower awarded to songs appearing in the top 20 on both the Airplay and Audience charts for the first time with increases in both detections and audience. Greatest Gainer awarded to the song with the largest increase in detections. Best 1st Impression awarded to the song registering six or more detections at the most stations for the first time this week. A song with a gain in detections over the previous week is placed first if tied with a song with a decline over the same period. When tied songs are each gaining detections or each losing detections, the song being played on more stations is placed first. Songs below the top 20 become recurrences and are removed from the chart after 25 weeks. © 2000 Billboard/BPI Communications

THIS WEEK	LAST WEEK	WKS. ON CHART	ADULT CONTEMPORARY AIRPLAY		DETECTIONS	
			TITLE/IMPRINT/PROMOTION LABEL	ARTIST	TW	LW
			★ ★ ★ No. 1 ★ ★ ★			
1	2	20	YOU SANG TO ME	MARC ANTHONY	1678	1558
2	1	25	BREATHE	FAITH HILL	1667	1649
3	3	11	TAKING YOU HOME	DON HENLEY	1531	1499
			★ GREATEST GAINER ★			
4	4	16	I NEED YOU	LEANN RIMES	1516	1394
5	5	45	AMAZED	LONESTAR	1453	1390
6	7	25	SHOW ME THE MEANING OF BEING LONELY	BACKSTREET BOYS	1270	1294
7	8	11	I TURN TO YOU	CHRISTINA AGUILERA	1267	1193
8	6	41	I KNEW I LOVED YOU	SAVAGE GARDEN	1250	1304
9	9	39	THAT'S THE WAY IT IS	CELINE DION	1084	1056
10	10	30	BACK AT ONE	BRIAN MCKNIGHT	1021	1017
11	11	16	CRASH AND BURN	SAVAGE GARDEN	1001	1003
12	13	8	COULD I HAVE THIS KISS FOREVER	WHITNEY HOUSTON & ENRIQUE IGLESIAS	993	945
13	14	66	YOU'LL BE IN MY HEART	PHIL COLLINS	930	894
14	12	21	SOMEDAY OUT OF THE BLUE	ELTON JOHN	909	951
15	15	12	I WANT YOU TO NEED ME	CELINE DION	869	838
16	18	7	I WILL LOVE AGAIN	LARA FABIAN	658	594
17	16	64	I WILL REMEMBER YOU (LIVE)	SARAH MCLACHLAN	618	680
18	17	38	SMOOTH	SANTANA FEATURING ROB THOMAS	615	631
19	19	47	I DO (CHERISH YOU)	98 DEGREES	571	594
20	20	63	I WANT IT THAT WAY	BACKSTREET BOYS	570	537
21	21	14	I TRY	MACY GRAY	528	506
22	22	4	THE ONE	BACKSTREET BOYS	436	429
23	24	8	IF YOU BELIEVE	SASHA	287	274
24	23	10	SWEAR IT AGAIN	WESTLIFE	281	299
25	25	5	HE'S MY SON	MARK SCHULTZ	262	261
26	26	7	KNOW YOU BY HEART	DAVE KOZ	219	221
27	29	2	STOP	JON SECADA	175	140
28	30	4	BE WITH YOU	ENRIQUE IGLESIAS	172	135
29	28	14	BYE BYE BYE	'N SYNC	163	163
30	NEW		NOW I KNOW	SUZY K	152	112

Songs ranked by number of detections. ○ Songs showing an increase in detections over the previous week, regardless of chart movement. A song that has been on the chart for more than 20 weeks will generally not receive a bullet, even if it registers an increase in detections. Airpower awarded to songs appearing in the top 20 on both the Airplay and Audience charts for the first time with increases in both detections and audience. Greatest Gainer awarded to the song with the largest increase in detections. Best 1st Impression awarded to the song registering six or more detections at the most stations for the first time this week. A song with a gain in detections over the previous week is placed first if tied with a song with a decline over the same period. When tied songs are each gaining detections or each losing detections, the song being played on more stations is placed first. Songs below the top 20 become recurrends and are removed from the chart after 26 weeks.

1ST IMPRESSIONS

Songs with 6 or more detections at new stations this week

- NEW STATIONS**
- #1 JANIS IAN** *Jolene* (Windham Hill) **6**
KGBX, KSSK, WLIF, WLTE, WSHH, WTCB
 - #2 JOE** *I Wanna Know* (Jive) **4**
KSSK, WHUD, WLZV, WPCH
 - #3 BACKSTREET BOYS** *The One* (Jive) **3**
WLTQ, WRCH, WSHH
- ALSO:** JON SECADA *Stop* (550 Music/550-Work) 3; CARLY SIMON *So Many Stars* (Arista) 3; MACY GRAY *I Try* (Epic) 2; JESSICA SIMPSON *I Think I'm In Love With You* (Columbia) 2

GREATEST GAINERS ADULT CONTEMPORARY

- INCREASE IN DETECTIONS**
- LEANN RIMES** • *I Need You* (SPARROW/CAPITOL/CURB) **+122**
WTVR +9, WRCH +8, KSSK +8, WEAT +7, WLHT +7, WMAG +7, WLQT +6, WBBQ +6, WDOX +5, WRSN +5
 - MARC ANTHONY** • *You Sang To Me* (COLUMBIA) **+120**
WMXS +9, WMJX +9, WMGS +8, WPCH +8, WWDE +7, WSUY +6, KXLY +5, KISC +5, WSLQ +5, WFLC +5
 - CHRISTINA AGUILERA** • *I Turn To You* (RCA) **+74**
WALK +10, WLZV +8, WMGF +7, WBEB +7, KGBX +6, KMZJ +6, WTVR +6, WASH +5, WLMG +5, WMJX +5
 - LARA FABIAN** • *I Will Love Again* (COLUMBIA) **+64**
WLEV +11, KGBY +7, WLTE +7, WLZV +4, WALK +4, WDOX +4, KFSI +3, WDEF +3, WASH +3
 - JANIS IAN** • *Jolene* (WINDHAM HILL) **+54**
KGBX +8, WLIF +6, WSHH +6, KSSK +5, WTCB +5, WWLI +4, WLTE +4, WLEV +3, KUDL +3, KGBY +3

ADULT CONTEMPORARY AUDIENCE

THIS WEEK	LAST WEEK	WKS. ON CHART	ADULT CONTEMPORARY AUDIENCE		AUDIENCE (millions)	
			TITLE/IMPRINT/PROMOTION LABEL	ARTIST	TW	LW
			★ ★ ★ No. 1 ★ ★ ★			
1	1	25	BREATHE	FAITH HILL	18.806	18.730
2	2	24	YOU SANG TO ME	MARC ANTHONY	17.327	16.647
3	5	11	TAKING YOU HOME	DON HENLEY	14.203	14.184
4	4	43	AMAZED	LONESTAR	14.038	14.424
5	3	40	I KNEW I LOVED YOU	SAVAGE GARDEN	13.709	14.869
6	7	15	I TURN TO YOU	CHRISTINA AGUILERA	13.251	12.774
7	6	39	THAT'S THE WAY IT IS	CELINE DION	13.009	12.954
8	8	16	I NEED YOU	LEANN RIMES	12.663	12.562
9	9	25	SHOW ME THE MEANING OF BEING LONELY	BACKSTREET BOYS	12.263	12.426
10	10	32	BACK AT ONE	BRIAN MCKNIGHT	10.210	10.275
11	11	22	SOMEDAY OUT OF THE BLUE	ELTON JOHN	10.143	10.098
12	12	67	YOU'LL BE IN MY HEART	PHIL COLLINS	9.997	9.722
13	13	10	COULD I HAVE THIS KISS FOREVER	WHITNEY HOUSTON & ENRIQUE IGLESIAS	8.976	8.715
14	14	12	I WANT YOU TO NEED ME	CELINE DION	8.077	7.986
15	16	8	I WILL LOVE AGAIN	LARA FABIAN	7.929	7.333
16	15	38	SMOOTH	SANTANA FEATURING ROB THOMAS	7.846	7.817
17	18	64	I WILL REMEMBER YOU (LIVE)	SARAH MCLACHLAN	6.971	7.073
18	17	17	I TRY	MACY GRAY	6.939	7.226
19	19	15	CRASH AND BURN	SAVAGE GARDEN	6.601	6.508
20	20	64	I WANT IT THAT WAY	BACKSTREET BOYS	5.969	5.658
21	22	6	THE ONE	BACKSTREET BOYS	5.728	4.888
22	21	47	I DO (CHERISH YOU)	98 DEGREES	5.189	5.053
23	23	10	BE WITH YOU	ENRIQUE IGLESIAS	4.918	4.431
24	27	2	FRIENDS NEVER SAY GOODBYE	ELTON JOHN WITH BACKSTREET BOYS	2.553	1.693
25	24	18	BYE BYE BYE	'N SYNC	2.544	2.582
26	25	3	STOP	JON SECADA	2.393	2.034
27	26	8	SWEAR IT AGAIN	WESTLIFE	1.773	1.698
28	28	5	HE'S MY SON	MARK SCHULTZ	1.446	1.488
29	30	4	IF YOU BELIEVE	SASHA	1.087	0.904
30	29	35	STRANGERS LIKE ME	PHIL COLLINS	1.002	1.014

Songs ranked by number of audience, computed by cross-referencing exact times of airplay with Arbitron listener data. ○ Songs showing an increase in audience over the previous week, regardless of chart movement. A song that has been on the chart for more than 20 weeks will generally not receive a bullet, even if it registers an increase in audience. A song with a gain in audience over the previous week is placed first if tied with a song with a decline over the same period. When tied songs are each gaining in audience or each losing in audience, the song being played on more stations is placed first. Songs become recurrends and are removed from this chart in conjunction with the Adult Contemporary Airplay chart.

Monitor RECURRENTS ADULT CONTEMPORARY

RANK	TITLE	ARTIST (IMPRINT/PROMOTION LABEL)	DETECTIONS	
			TW	LW
1	YOU'RE STILL THE ONE	SHANIA TWAIN (MERCURY/DJMG)	558	558
2	TRULY MADLY DEEPLY	SAVAGE GARDEN (COLUMBIA)	538	530
3	FROM THIS MOMENT ON	SHANIA TWAIN (MERCURY/DJMG)	492	441
4	THE HARDEST THING	98 DEGREES (UNIVERSAL)	483	435
5	I COULD NOT ASK FOR MORE	EDWIN MCCAIN (LAVA/ATLANTIC)	476	467
6	GOD MUST HAVE SPENT A LITTLE MORE TIME ON YOU	'N SYNC (RCA)	460	498
7	BELIEVE	CHER (WARNER BROS.)	442	419
8	(EVERYTHING I DO) I DO IT FOR YOU	BRYAN ADAMS (A&M/INTERSCOPE)	430	364
9	ANGEL	SARAH MCLACHLAN (WARNER SUNSET/REPRISE)	429	467
10	AS LONG AS YOU LOVE ME	BACKSTREET BOYS (JIVE)	417	354
11	I'LL BE	EDWIN MCCAIN (LAVA/ATLANTIC)	409	378
12	(I'VE HAD) THE TIME OF MY LIFE	BILL MEDLEY & JENNIFER WARNES (RCA)	407	381

RANK	TITLE	ARTIST (IMPRINT/PROMOTION LABEL)	DETECTIONS	
			TW	LW
13	THIS KISS	FAITH HILL (WARNER BROS.)	404	416
14	FOREVER YOUNG	ROD STEWART (WARNER BROS.)	399	387
15	I NEED TO KNOW	MARC ANTHONY (COLUMBIA)	392	372
16	BECAUSE YOU LOVED ME	CELINE DION (550 MUSIC)	385	391
17	MUSIC OF MY HEART	'N SYNC & GLORIA ESTEFAN (MIRAMAX/EPIC)	382	291
18	KISS ME	SIXPENCE NONE THE RICHER (SQUINT/COLUMBIA)	380	361
19	TRUE COLORS	PHIL COLLINS (FACE VALUE/ATLANTIC)	379	340
20	I WANT TO KNOW WHAT LOVE IS	FOREIGNER (ATLANTIC)	376	268
21	WHEN A MAN LOVES A WOMAN	MICHAEL BOLTON (COLUMBIA)	364	317
22	EVERY BREATH YOU TAKE	THE POLICE (A&M)	358	394
23	KISS FROM A ROSE	SEAL (ZTT/SIRE/WARNER BROS.)	350	271
24	OPEN ARMS	JOURNEY (COLUMBIA)	346	377
25	INTO THE NIGHT	BENNY MARDONES (POLYDOR/POLYGRAM)	344	288

Recurrends are titles that have appeared on the Adult Contemporary Airplay chart for 26 weeks and have dropped below the top 20.

AIRPLAY Monitor 40 A.M.T. CONTEMPORARY

POWER PLAYLIST

FOR WEEK ENDING JULY 9, 2000

Songs ranked by number of detections. Playlists are listed in order of TSA weekly cume, beginning with the highest-cumming station. Cumes are updated twice yearly following the release of the spring and fall Arbitron surveys. The number of stations shown each week varies depending upon space.
1st Impressions (FI) denotes songs with 6 or more detections at station for first time this week.

WLTW New York
OM: Jim Ryan
AMFM 212-603-4600

106.7 Litefm

	TW	LW
1 Marc Anthony You Sang To Me	24	23
2 Enrique Iglesias Be With You	24	23
3 Faith Hill Breathe	24	23
4 Lara Fabian I Will Love Again	23	22
5 Celine Dion That's The Way It Is	23	22
6 Backstreet Boys The One	22	21
7 Whitney Houston/Enrique Iglesias Could I Ha	20	18
8 Christina Aguilera I Turn To You	20	19
9 Don Henley Taking You Home	19	19
10 Elton John Someday Out Of The Blue	18	12
11 Celine Dion I Want You To Need Me	17	19
12 Macy Gray I Try	15	19
13 Jon Secada Stop/Asu	11	7
14 Savage Garden Truly Madly Deeply	10	9
15 LeAnn Rimes I Need You	10	9
16 Shania Twain You're Still The One	10	10
17 Savage Garden I Knew I Loved You	10	20
18 Gloria Estefan Everlasting Love	9	8
19 Backstreet Boys All I Have To Give	9	8
20 'N Sync Bye Bye Bye	9	8

FI Sting Feat. Cheb Mami Desert Rose 6 1

KOST Los Angeles
PD: Johnny Chiang
AMFM 213-427-1035

KOST 103.5FM

	TW	LW
1 Marc Anthony You Sang To Me	18	17
2 LeAnn Rimes I Need You	17	15
3 Brian McKnight Back At One	17	16
4 'N Sync & Gloria Estefan Music Of My Heart	17	16
5 Lonestar Amazed	17	17
6 Faith Hill Breathe	17	17
7 Christina Aguilera I Turn To You	17	18
8 Elton John Someday Out Of The Blue	16	17
9 Savage Garden I Knew I Loved You	16	18
10 Sexpence None The Richer Kiss Me	12	8
11 98 Degrees I Do (Cherish You)	12	10
12 Enrique Iglesias Be With You	11	5
13 Bill Medley & Jennifer Warnes (I've Had)	11	8
14 Phil Collins You'll Be In My Heart	11	13
15 Bryan Adams (Everything I Do) I Do It For You	10	6
16 Aerosmith I Don't Want To Miss A Thing	10	9
17 Rod Stewart Have I Told You Lately	10	7
18 98 Degrees Hardest Thing	10	8
19 Enrique Iglesias Bailamos	10	8
20 Backstreet Boys As Long As You Love Me	10	8

FI No 1st Impressions This Week

WBEB Philadelphia
PD/MD: Chris Conley
WEAZ Radio 610-667-8400

101.1

	TW	LW
1 Lonestar Amazed	32	24
2 LeAnn Rimes I Need You	30	30
3 Faith Hill Breathe	30	30
4 Macy Gray I Try	29	30
5 Elton John Someday Out Of The Blue	23	25
6 Backstreet Boys Show Me The Meaning Of	22	22
7 Marc Anthony You Sang To Me	20	20
8 Christina Aguilera I Turn To You	19	12
9 Whitney Houston/Enrique Iglesias Could I Ha	16	17
10 Boyz II Men I'll Make Love To You/You're	11	9
11 Santana Feat. Rob Thomas Smooth	11	12
12 Daryl Hall & John Oates You've Lost That	10	7
13 Natalie Imbruglia Torn	10	7
14 Celine Dion I Want You To Need Me	10	7
15 Wilson Phillips Hold On	10	8
16 Benny Mardones Into The Night	10	9
17 Bonnie Raitt Something To Talk About	10	10
18 Marc Anthony I Need To Know	9	6
19 Cher Believe	9	6
20 Mariah Carey I'll Be There	9	6

FI No 1st Impressions This Week

WNND Chicago
PD: Mark Hamlin
MD: Haynes Johns
Bonneville 312-297-5100

Windy 100FM

	TW	LW
1 Faith Hill Breathe	34	32
2 Lonestar Amazed	34	32
3 Savage Garden I Knew I Loved You	33	32
4 Don Henley Taking You Home	33	34
5 LeAnn Rimes I Need You	27	20
6 Christina Aguilera I Turn To You	27	25
7 Marc Anthony You Sang To Me	26	25
8 Whitney Houston/Enrique Iglesias Could I Ha	25	24
9 Savage Garden Crash And Burn	25	20
10 Celine Dion I Want You To Need Me	24	20
11 Brian McKnight Back At One	23	24
12 Lara Fabian I Will Love Again	20	22
13 Ricky Martin She's All I Ever Had	17	14
14 Phil Collins You'll Be In My Heart	16	16
15 Phil Collins Strangers Like Me	14	13
16 Elton John Someday Out Of The Blue	14	14
17 Marc Anthony I Need To Know	14	14
18 Backstreet Boys Quit Playing Games (With)	14	15
19 Sarah McLachlan I Will Remember You	14	15
20 Backstreet Boys All I Have To Give	14	16

FI No 1st Impressions This Week

WLIT Chicago
PD: Mike Del Rosso
APD: Ken Southern
AMFM 312-329-9002

The rock 93.9

	TW	LW
1 Faith Hill Breathe	23	23
2 Celine Dion That's The Way It Is	22	20
3 Savage Garden I Knew I Loved You	22	22
4 Marc Anthony You Sang To Me	21	24
5 Christina Aguilera I Turn To You	21	24
6 Backstreet Boys Show Me The Meaning Of	20	19
7 Santana Feat. Rob Thomas Smooth	17	16
8 Jon Secada Stop/Asu	16	13
9 Lara Fabian I Will Love Again	16	16
10 Don Henley Taking You Home	15	13
11 Brian McKnight Back At One	15	16
12 Lonestar Amazed	15	16
13 Elton John Someday Out Of The Blue	14	15
14 Whitney Houston/Enrique Iglesias Could I Ha	14	17
15 LeAnn Rimes I Need You	14	18
16 Macy Gray I Try	14	19
17 Backstreet Boys The One	13	18
18 Celine Dion I Want You To Need Me	12	9
19 Jimmy Cliff I Can See Clearly Now	12	11
20 George Michael Father Figure	11	8

FI Enrique Iglesias Be With You 9 0

WMJX Boston
PD: Don Kelly
MD: Mark Lawrence
Greater Media 617-822-9600

MAGIC 106.7

	TW	LW
1 Brian McKnight Back At One	27	26
2 Savage Garden I Knew I Loved You	26	21
3 Backstreet Boys Show Me The Meaning Of	26	26
4 Backstreet Boys The One	25	24
5 Faith Hill Breathe	25	25
6 Macy Gray I Try	20	21
7 Marc Anthony You Sang To Me	16	7
8 Don Henley Taking You Home	16	16
9 Savage Garden I Knew I Loved You	16	16
10 Enrique Iglesias Be With You	15	9
11 Santana Feat. Rob Thomas Smooth	15	11
12 Celine Dion That's The Way It Is	15	11
13 Enrique Iglesias Bailamos	14	8
14 Sarah McLachlan Adia	13	8
15 Sexpence None The Richer Kiss Me	13	11
16 Shania Twain You're Still The One	12	8
17 R. Kelly I Believe I Can Fly	12	8
18 Pretenders I'll Stand By You	12	9
19 Vanessa Williams Save The Best For Last	12	9
20 Shania Twain From This Moment On	12	11

FI No 1st Impressions This Week

KVIL Dallas
PD: Bill Curtis
APD/MD: John King
Infinity 214 691-1037

105.7

	TW	LW
1 Don Henley Taking You Home	35	33
2 Lonestar Amazed	34	32
3 Savage Garden I Knew I Loved You	33	35
4 Faith Hill Breathe	33	35
5 Santana Feat. Rob Thomas Smooth	27	28
6 Marc Anthony You Sang To Me	20	19
7 Christina Aguilera I Turn To You	20	19
8 Backstreet Boys Show Me The Meaning Of	19	18
9 Joe I Wanna Know	18	18
10 LeAnn Rimes I Need You	18	19
11 Westlife Sweetest Again	17	17
12 BB Mak Back Here	16	16
13 Elton John Someday Out Of The Blue	16	20
14 'N Sync Bye Bye Bye	15	15
15 Brian McKnight Back At One	13	13
16 Sarah McLachlan I Will Remember You	10	6
17 Shania Twain From This Moment On	10	6
18 'N Sync God Must Have Spent A Little	9	6
19 Celine Dion That's The Way It Is	9	6
20 Tracy Chapman Give Me One Reason	8	5

FI No 1st Impressions This Week

WPCH Atlanta
PD: Vance Dillard
APD: Steve Goss
Clear Channel 404-367-0640

peach 94.9

	TW	LW
1 Brian McKnight Back At One	25	23
2 Marc Anthony You Sang To Me	24	26
3 Celine Dion That's The Way It Is	23	21
4 LeAnn Rimes I Need You	21	18
5 Don Henley Taking You Home	22	24
6 Savage Garden I Knew I Loved You	20	21
7 Faith Hill Breathe	20	20
8 Elton John Someday Out Of The Blue	19	15
9 Santana Feat. Rob Thomas Smooth	18	19
10 Lonestar Amazed	18	18
11 Whitney Houston/Enrique Iglesias Could I Ha	14	11
12 Backstreet Boys Show Me The Meaning Of	14	16
13 'N Sync & Gloria Estefan Music Of My Heart	13	3
14 Eric Clapton My Father's Eyes	12	9
15 Savage Garden Crash And Burn	12	13
16 Phil Collins You'll Be In My Heart	12	17
17 Sarah McLachlan I Will Remember You	11	11
18 Mike & The Mechanics The Loving Arms	10	8
19 Shania Twain You're Still The One	10	8
20 Christina Aguilera I Turn To You	10	9

FI Joe I Wanna Know 6 4

WASH Washington, DC
PD: Steve Allan
MD: Randi Martin
AMFM 301-984-9710

Soft Rock 97.1 WASH FM

	TW	LW
1 Lonestar Amazed	29	23
2 Marc Anthony You Sang To Me	22	18
3 Faith Hill Breathe	22	21
4 LeAnn Rimes I Need You	22	23
5 Savage Garden I Knew I Loved You	22	24
6 Christina Aguilera I Turn To You	21	16
7 Celine Dion That's The Way It Is	21	19
8 Lara Fabian I Will Love Again	20	15
9 Backstreet Boys Show Me The Meaning Of	19	19
10 Macy Gray I Try	18	17
11 Santana Feat. Rob Thomas Smooth	18	18
12 Don Henley Taking You Home	18	18
13 Whitney Houston/Enrique Iglesias Could I Ha	17	16
14 Celine Dion I Want You To Need Me	17	16
15 Edwyn McCain I'll Be	16	9
16 Sexpence None The Richer There She Goes	16	12
17 Edwyn McCain I Could Not Ask For More	16	15
18 Sexpence None The Richer Kiss Me	16	10
19 Jon Secada Stop/Asu	14	12
20 Elton John Someday Out Of The Blue	13	8

FI No 1st Impressions This Week

KEZK St. Louis
PD: Smokey Rivers
MD: Jim Doyle
Infinity 314-531-0000

KEZK 102.5 Soft Rock

	TW	LW
1 Lonestar Amazed	19	16
2 Marc Anthony You Sang To Me	17	15
3 LeAnn Rimes I Need You	17	15
4 Faith Hill Breathe	16	16
5 Whitney Houston/Enrique Iglesias Could I Ha	16	16
6 Phil Collins You'll Be In My Heart	14	12
7 Celine Dion That's The Way It Is	14	12
8 Savage Garden I Knew I Loved You	14	15
9 Christina Aguilera I Turn To You	14	15
10 Don Henley Taking You Home	14	17
11 Backstreet Boys Show Me The Meaning Of	13	16
12 Brian McKnight Back At One	12	15
13 Kenny Loggins Return To Pooh Corner	11	9
14 Lara Fabian I Will Love Again	11	11
15 Red Speedwagon Can't Fight This Feeling	10	7
16 Foreigner I Want To Know What Love Is	10	7
17 98 Degrees I Do (Cherish You)	10	8
18 Dan Fogelberg Rhythm Of The Rain	10	8
19 Berlin Take My Breath Away (Love Train)	10	8
20 Sarah McLachlan Angel	10	10

FI No 1st Impressions This Week

WDOK Cleveland
OM/PD: Dave Popovich
AMFM 216-696-0123

SoftRock102.1

	TW	LW
1 LeAnn Rimes I Need You	25	20
2 Don Henley Taking You Home	24	22
3 Backstreet Boys Show Me The Meaning Of	23	20
4 Marc Anthony You Sang To Me	22	21
5 Christina Aguilera I Turn To You	21	21
6 Faith Hill Breathe	21	22
7 Whitney Houston/Enrique Iglesias Could I Ha	14	14
8 Celine Dion I Want You To Need Me	13	11
9 Savage Garden Crash And Burn	13	13
10 Phil Collins You'll Be In My Heart	12	11
11 Backstreet Boys Show Me The Meaning Of	11	7
12 Lonestar Amazed	11	12
13 Brian McKnight Back At One	11	12
14 Macy Gray I Try	9	3
15 Sasha Alexander I Will Remember You	9	11
16 Sarah McLachlan I Will Remember You	8	3
17 Cher Believe	8	3
18 Backstreet Boys I Want It That Way	8	6
19 98 Degrees I Do (Cherish You)	8	8
20 Edwyn McCain I Could Not Ask For More	8	9

FI No 1st Impressions This Week

KLSY Seattle
PD: Barry McKay
MD: Darla Thomas
Sandusky 425-653-9462

92.5 KLSY

	TW	LW
1 Lonestar Amazed	45	41
2 Savage Garden I Knew I Loved You	43	43
3 'N Sync Bye Bye Bye	40	42
4 Marc Anthony You Sang To Me	39	39
5 Faith Hill Breathe	39	41
6 Marc Anthony I Need To Know	38	40
7 Santana Feat. Rob Thomas Smooth	38	42
8 Backstreet Boys Show Me The Meaning Of	31	40
9 Phil Collins You'll Be In My Heart	23	19
10 Britney Spears Baby One More Time	22	16
11 Macy Gray I Try	20	15
12 Celine Dion That's The Way It Is	20	20
13 Backstreet Boys I Want It That Way	19	15
14 Edwyn McCain I'll Be	19	20
15 Shania Twain Man! I Feel Like A Woman!	18	20
16 Don Henley Taking You Home	16	15
17 Lara Fabian I Will Love Again	16	17
18 Whitney Houston/Enrique Iglesias Could I Ha	16	19
19 Savage Garden Crash And Burn	15	11
20 Christina Aguilera I Turn To You	14	11

FI No 1st Impressions This Week

KESZ Phoenix
PD: Shaun Holly
Clear Channel 480-966-6236

99.9 KEZ

	TW	LW
1 Elton John Someday Out Of The Blue	30	31
2 Don Henley Taking You Home	30	33
3 Marc Anthony You Sang To Me	29	32
4 LeAnn Rimes I Need You	28	30
5 Backstreet Boys The One	22	29
6 Brian McKnight Back At One	15	20
7 Faith Hill Breathe	15	23
8 Lonestar Amazed	13	13
9 Savage Garden Crash And Burn	13	20
10 Christina Aguilera I Turn To You	13	20
11 Whitney Houston/Enrique Iglesias Could I Ha	13	22
12 Celine Dion That's The Way It Is	12	17
13 'N Sync & Gloria Estefan Music Of My Heart	9	6
14 Backstreet Boys Show Me The Meaning Of	9	10
15 Selena Dreaming Of You	8	2
16 Anytime Baby	8	2
17 Phil Collins You'll Be In My Heart	8	7
18 98 Degrees I Do (Cherish You)	8	9
19 Shania Twain You're Still The One	8	8
20 Savage Garden I Knew I Loved You	8	10

FI No 1st Impressions This Week

WLTE Minneapolis
PD/MD: Gary Nolan
Infinity 612-339-1029

WLTE

	TW	LW
1 Marc Anthony You Sang To Me	18	17
2 Elton John Someday Out Of The Blue	17	12
3 Christina Aguilera I Turn To You	17	14
4 Faith Hill Breathe	16	16
5 Christina Aguilera I Turn To You	16	17
6 Savage Garden Crash And Burn	16	18
7 Lonestar Amazed	15	12
8 Whitney Houston/Enrique Iglesias Could I Ha	15	16
9 Don Henley Taking You Home	15	18
10 Brian McKnight Back At One	14	15
11 Celine Dion I Want You To Need Me	14	15
12 Mark Schultz He's My Son	12	11
13 Backstreet Boys Show Me The Meaning Of	12	14
14 Lara Fabian I Will Love Again	11	4
15 Backstreet Boys I Want It That Way	10	8
16 'N Sync & Gloria Estefan Music Of My Heart	10	8
17 Breathe Again To Heavens	10	9
18 Phil Collins You'll Be In My Heart	10	9
19 Savage Garden I Knew I Loved You	10	11
20 Sarah McLachlan I Will Remember You	10	11

FI Janis Ian Jolene 6 2

WALK Long Island
VP/Pgmng: Gene Michaels
APD: Rob Miller
MD: Charlie Lombardo
AMFM 631-475-5200

WALK 97.5

	TW	LW
1 Elton John Someday Out Of The Blue	34	26
2 Macy Gray I Try	33	27
3 Christina Aguilera I Turn To You	32	27
4 Phil Collins You'll Be In My Heart	32	27
5 Santana Feat. Rob Thomas Smooth	32	27
6 Marc Anthony You Sang To Me	32	28
7 Faith Hill Breathe	32	29
8 Lara Fabian I Will Love Again	12	8
9 Celine Dion I Want You To Need Me	12	13
10 Enrique Iglesias Be With You	12	14
11 Don Henley Taking You Home	11	11
12 Lonestar Amazed	10	19
13 LeAnn Rimes How Do I Live	8	6
14 'N Sync It's Gonna Be Me	8	15
15 Shania Twain From This Moment On	7	3
16 Backstreet Boys All I Have To Give	7	5
17 Goo Goo Dolls I'll Be	7	5
18 Edwyn McCain I Could Not Ask For More	7	5
19 Edwyn McCain I'll Be	7	5
20 Jennifer Lopez Waiting For Tonight	7	5

FI No 1st Impressions This Week

WFLC Miami
PD: Andy Hoyt
MD: Sarah Shanley
Cox 954-584-7117

WFLC 97.3 FM

	TW	LW
1 Faith Hill Breathe	41	36
2 Celine Dion That's The Way It Is	41	38
3 Phil Collins You'll Be In My Heart	40	36
4 Savage Garden I Knew I Loved You	39	33
5 Marc Anthony I Need To Know	39	34
6 Marc Anthony You Sang To Me	39	34
7 Santana Feat. Rob Thomas Smooth	39	36
8 Ricky Martin She's All I Ever Had	39	37
9 Aerosmith I Don't Want To Miss A Thing	24	23
10 Backstreet Boys As Long As You Love Me	22	21
11 Backstreet Boys Show Me The Meaning Of	19	31
12 Faith Hill Kiss	18	20
13 Backstreet Boys I Want It That Way	17	18
14 Savage Garden Truly Madly Deeply	17	24

AC/IMPACT

AIRPOWER

NO RECORDS QUALIFIED FOR AIRPOWER THIS WEEK

AIRPOWER BOUND

MACY GRAY 528/22

I Try (Epic) Total Stations: 52/Chart Move: 21-21 Heavy (21+) detections: 7 KGBY, WALK, WBEB, WDEF, WLEW, WMGS, WVAW

BACKSTREET BOYS 436/7

The One (Jive) Total Stations: 40/Chart Move: 22-22 Heavy (21+): 6 KESZ, KSRC, KYMX, WGSY, WLTW, WMJX

SASHA 287/13

If You Believe (Reprise) Total Stations: 36/Chart Move: 24-23 Heavy (21+): 2 WHUD, WMJX

MARK SCHULTZ 262/1

He's My Son (Myrrh/Word/Epic) Total Stations: 38/Chart Move: 25-25 Heavy (21+): 0 Medium (14-20): 2 KGBX, WYJB

DAVE KOZ 219/2

Know You By Heart (Capitol) Total Stations: 36 Heavy (21+): 0 Medium (14-20): 1 WTCB

JON SECADA 175/35

Stop (550 Music/550-Work) Total Stations: 26/Chart Move: 29-27 Heavy (21+): 0 Medium (14-20): 10

ENRIQUE IGLESIAS 172/37

Be With You (Interscope) Total Stations: 13/Chart Move: 30-28 Heavy (21+): 3 KYMX, WEFZ, WLTW

SUZY K 152/40

Now I Know (Vellum) Total Stations: 38/Chart Move: Debut 30 Heavy (21+): 1 WVAW

ELTON JOHN W/BACKSTREET BOYS 25/8

Friends Never Say Goodbye (Dreamworks) Total Stations: 7 Heavy (21+): 0 Medium (14-20): 1 WLTW

CHART BOUND

JOE 152/25

I Wanna Know (Jive) Total Stations: 20 Heavy (21+): 1 KYMX Medium (14-20): 1 KVLV

JESSICA SIMPSON 107/27

I Think I'm In Love With You (Columbia) Total Stations: 17 Heavy (21+): 0 Medium (14-20): 1 WTCB

KENNY ROGERS WITH ALISON KRAUSS & BILLY DEAN 100/10

Buy Me A Rose (Dreamcatcher) Total Stations: 14 Heavy (21+): 1 WDEF Medium (14-20): 0

STING FEAT. CHEB MAMI 85/9

Desert Rose (A&M/Interscope) Total Stations: 8 Heavy (21+): 1 WGSY Medium (14-20): 1 KEFM

JANIS IAN 71/54

Jolene (Windham Hill) Total Stations: 14 Heavy (21+): 0 Medium (14-20): 14

CARLY SIMON 66/23

So Many Stars (Arista) Total Stations: 14 Heavy (21+): 0 Medium (14-20): 0

JOHN MELLENCAMP 64/17

Yours Forever (Columbia) Total Stations: 12 Heavy (21+): 0 Medium (14-20): 10

TIM JAMES 53/3

I'll Be Your Secret (C2) Total Stations: 10 Heavy (21+): 0 Medium (14-20): 10

BBMAK 52/24

Back Here (Hollywood) Total Stations: 4 Heavy (21+): 0 Medium (14-20): 2

K.D. LANG 49/13

Summer Fling (Warner Bros.) Total Stations: 11 Heavy (21+): 0 Medium (14-20): 0

CHRISTINA AGUILERA 1267/74

Table with columns for station, song, and chart move. Includes stations like New York, L.A., Chicago, Phila, Dallas, Boston, Wash, DC, Atlanta, Miami, Seattle, Phoenix, Minn, Long Isl, St. Louis, Balt, Pitts, Denver, Port, OR, Cincinnati, Sacram, Kan City, Milwaukee, Norfolk, Colum, OH, Salt Lake, Orlando, Las Vegas, New Or, Greensb, Hartford, Memphis.

MARC ANTHONY 1678/120

Table with columns for station, song, and chart move. Includes stations like New York, L.A., Chicago, Phila, Dallas, Boston, Wash, DC, Atlanta, Miami, Seattle, Phoenix, Minn, Long Isl, St. Louis, Balt, Pitts, Denver, Port, OR, Cincinnati, Sacram, Kan City, Milwaukee, Norfolk, Colum, OH, Salt Lake, Orlando, Las Vegas, New Or, Greensb, Hartford, Memphis.

BACKSTREET BOYS 436/7

Table with columns for station, song, and chart move. Includes stations like New York, L.A., Chicago, Phila, Dallas, Boston, Wash, DC, Atlanta, Miami, Seattle, Phoenix, Minn, Long Isl, St. Louis, Balt, Pitts, Denver, Port, OR, Cincinnati, Sacram, Kan City, Milwaukee, Norfolk, Colum, OH, Salt Lake, Orlando, Las Vegas, New Or, Greensb, Hartford, Memphis.

CELINE DION 869/31

Table with columns for station, song, and chart move. Includes stations like New York, L.A., Chicago, Phila, Dallas, Boston, Wash, DC, Atlanta, Miami, Seattle, Phoenix, Minn, Long Isl, St. Louis, Balt, Pitts, Denver, Port, OR, Cincinnati, Sacram, Kan City, Milwaukee, Norfolk, Colum, OH, Salt Lake, Orlando, Las Vegas, New Or, Greensb, Hartford, Memphis.

LARA FABIAN 658/64

Table with columns for station, song, and chart move. Includes stations like New York, L.A., Chicago, Phila, Dallas, Boston, Wash, DC, Atlanta, Miami, Seattle, Phoenix, Minn, Long Isl, St. Louis, Balt, Pitts, Denver, Port, OR, Cincinnati, Sacram, Kan City, Milwaukee, Norfolk, Colum, OH, Salt Lake, Orlando, Las Vegas, New Or, Greensb, Hartford, Memphis.

MACY GRAY 528/22

Table with columns for station, song, and chart move. Includes stations like New York, L.A., Chicago, Phila, Dallas, Boston, Wash, DC, Atlanta, Miami, Seattle, Phoenix, Minn, Long Isl, St. Louis, Balt, Pitts, Denver, Port, OR, Cincinnati, Sacram, Kan City, Milwaukee, Norfolk, Colum, OH, Salt Lake, Orlando, Las Vegas, New Or, Greensb, Hartford, Memphis.

DON HENLEY 1531/32

Table with columns for station, song, and chart move. Includes stations like New York, L.A., Chicago, Phila, Dallas, Boston, Wash, DC, Atlanta, Miami, Seattle, Phoenix, Minn, Long Isl, St. Louis, Balt, Pitts, Denver, Port, OR, Cincinnati, Sacram, Kan City, Milwaukee, Norfolk, Colum, OH, Salt Lake, Orlando, Las Vegas, New Or, Greensb, Hartford, Memphis.

WHITNEY HOUSTON & ENRIQUE IGLESIAS 993/48

Table with columns for station, song, and chart move. Includes stations like New York, L.A., Chicago, Phila, Dallas, Boston, Wash, DC, Atlanta, Miami, Seattle, Phoenix, Minn, Long Isl, St. Louis, Balt, Pitts, Denver, Port, OR, Cincinnati, Sacram, Kan City, Milwaukee, Norfolk, Colum, OH, Salt Lake, Orlando, Las Vegas, New Or, Greensb, Hartford, Memphis.

LEANN RIMES 1516/122

Table with columns for station, song, and chart move. Includes stations like New York, L.A., Chicago, Phila, Dallas, Boston, Wash, DC, Atlanta, Miami, Seattle, Phoenix, Minn, Long Isl, St. Louis, Balt, Pitts, Denver, Port, OR, Cincinnati, Sacram, Kan City, Milwaukee, Norfolk, Colum, OH, Salt Lake, Orlando, Las Vegas, New Or, Greensb, Hartford, Memphis.

SASHA 287/13

Table with columns for station, song, and chart move. Includes stations like New York, L.A., Chicago, Phila, Dallas, Boston, Wash, DC, Atlanta, Miami, Seattle, Phoenix, Minn, Long Isl, St. Louis, Balt, Pitts, Denver, Port, OR, Cincinnati, Sacram, Kan City, Milwaukee, Norfolk, Colum, OH, Salt Lake, Orlando, Las Vegas, New Or, Greensb, Hartford, Memphis.

MARK SCHULTZ 262/1

Table with columns for station, song, and chart move. Includes stations like New York, L.A., Chicago, Phila, Dallas, Boston, Wash, DC, Atlanta, Miami, Seattle, Phoenix, Minn, Long Isl, St. Louis, Balt, Pitts, Denver, Port, OR, Cincinnati, Sacram, Kan City, Milwaukee, Norfolk, Colum, OH, Salt Lake, Orlando, Las Vegas, New Or, Greensb, Hartford, Memphis.

JON SECADA 175/35

Table with columns for station, song, and chart move. Includes stations like New York, L.A., Chicago, Phila, Dallas, Boston, Wash, DC, Atlanta, Miami, Seattle, Phoenix, Minn, Long Isl, St. Louis, Balt, Pitts, Denver, Port, OR, Cincinnati, Sacram, Kan City, Milwaukee, Norfolk, Colum, OH, Salt Lake, Orlando, Las Vegas, New Or, Greensb, Hartford, Memphis.

ELTON JOHN W/BACKSTREET BOYS 25/8

Table with columns for station, song, and chart move. Includes stations like New York, L.A., Chicago, Phila, Dallas, Boston, Wash, DC, Atlanta, Miami, Seattle, Phoenix, Minn, Long Isl, St. Louis, Balt, Pitts, Denver, Port, OR, Cincinnati, Sacram, Kan City, Milwaukee, Norfolk, Colum, OH, Salt Lake, Orlando, Las Vegas, New Or, Greensb, Hartford, Memphis.

MARK SCHULTZ 262/1

Table with columns for station, song, and chart move. Includes stations like New York, L.A., Chicago, Phila, Dallas, Boston, Wash, DC, Atlanta, Miami, Seattle, Phoenix, Minn, Long Isl, St. Louis, Balt, Pitts, Denver, Port, OR, Cincinnati, Sacram, Kan City, Milwaukee, Norfolk, Colum, OH, Salt Lake, Orlando, Las Vegas, New Or, Greensb, Hartford, Memphis.

JON SECADA 175/35

Table with columns for station, song, and chart move. Includes stations like New York, L.A., Chicago, Phila, Dallas, Boston, Wash, DC, Atlanta, Miami, Seattle, Phoenix, Minn, Long Isl, St. Louis, Balt, Pitts, Denver, Port, OR, Cincinnati, Sacram, Kan City, Milwaukee, Norfolk, Colum, OH, Salt Lake, Orlando, Las Vegas, New Or, Greensb, Hartford, Memphis.

AirPower awarded to songs appearing in the top 20 on both the Airplay and Audience charts for the first time with increases in both detections and audience.

Billboard Hot 100 Singles Sales SoundScan

THE CHART, REPRINTED FROM BILLBOARD MAGAZINE, IS COMPILED FROM A NATIONAL SAMPLE OF RETAIL STORE, MASS MERCHANT, AND INTERNET SALES REPORTS COLLECTED, COMPILED, AND PROVIDED BY SOUNDSCAN, INC.

THIS WEEK	LAST WEEK	WKS. ON CHART	TITLE/IMPRINT/PROMOTION LABEL	ARTIST
Billboard Issue Date: July 15, 2000				
No. 1				
1	2	3	I TURN TO YOU RCA	CHRISTINA AGUILERA
2	3	4	CRYBABY COLUMBIA	MARIAH CAREY FEATURING SNOOP DOGG
3	1	12	BE WITH YOU INTERSCOPE	ENRIQUE IGLESIAS
4	4	17	SWEAR IT AGAIN ARISTA	WESTLIFE
5	NEW	▶	EVERYTHING YOU WANT RCA	VERTICAL HORIZON
6	9	2	NO MORE EPIC	RUFF ENDZ
7	5	3	SIMPLE KIND OF LIFE TRAUMA/INTERSCOPE	NO DOUBT
8	6	12	BACK HERE HOLLYWOOD	BBMAK
9	7	19	MIRROR MIRROR ATLANTIC	M2M
10	11	9	ONE VOICE EPIC (NASHVILLE)	BILLY GILMAN
11	13	8	PUREST OF PAIN (A PURO DOLOR) SONY DISCOS/COLUMBIA	SON BY FOUR
12	8	8	YOU SANG TO ME COLUMBIA	MARC ANTHONY
13	10	4	TAKE THAT THE GOLD MIND/EASTWEST/EEG TORREY CARTER FEATURING MISSY "MISDEMEANOR" ELLIOTT	
14	14	17	DANCING QUEEN STOCKHOLM/MCA	A*TEENS
15	12	10	MONICA RCA	BEFORE DARK
16	15	9	OTHERSIDE WARNER BROS.	RED HOT CHILI PEPPERS
17	21	10	DESERT ROSE A&M/INTERSCOPE	STING FEATURING CHEB MAMI
18	16	17	SHACKLES (PRAISE YOU) C2	MARY MARY
19	18	21	BREATHE WARNER BROS. (NASHVILLE)/WRN	FAITH HILL
20	22	5	FLAMBOYANT RAWKUS/PRIORITY	BIG L

Records with the greatest sales gains. © 2000 Billboard/BPI Communications and SoundScan, Inc.

THE Billboard 200 SoundScan

THE CHART, REPRINTED FROM BILLBOARD MAGAZINE, LISTS THE TOP-SELLING ALBUMS COMPILED FROM A NATIONAL SAMPLE OF RETAIL STORE, MASS MERCHANT, AND INTERNET SALES REPORTS COLLECTED, COMPILED, AND PROVIDED BY SOUNDSCAN, INC.

THIS WEEK	LAST WEEK	2 WKS. AGO	WKS. ON CHART	ARTIST IMPRINT & CATALOG NUMBER/DISTRIBUTING LABEL (SUGGESTED LIST PRICE)	TITLE	PEAK POSITION
Billboard Issue Date: July 15, 2000						
No. 1						
1	1	1	6	EMINEM [▲] WEBE/AFTERMATH 490629/INTERSCOPE (12.98/18.98)	THE MARSHALL MATHERS LP	1
2	2	2	7	BRITNEY SPEARS [▲] JIVE 41704 (11.98/18.98)	OOPS!...I DID IT AGAIN	1
3	NEW	▶	1	NELLY FO [®] REEL 157743/UNIVERSAL (11.98/17.98)	COUNTRY GRAMMAR	3
4	NEW	▶	1	LIL' KIM QUEEN BEE/UNDEAS/ATLANTIC 92840/AG (12.98/18.98)	THE NOTORIOUS KIM	4
5	NEW	▶	1	KELLY PRICE DEF SOUL 542472/IDJMG (11.98/17.98)	MIRROR MIRROR	5
6	7	7	40	CREED [▲] WIND-UP 13053* (11.98/18.98)	HUMAN CLAY	1
7	5	5	15	'N SYNC [▲] JIVE 41702 (11.98/18.98)	NO STRINGS ATTACHED	1
8	6	4	5	KID ROCK LAVA/ATLANTIC 83314/AG (12.98/18.98)	THE HISTORY OF ROCK	2
GREATEST GAINER						
9	11	12	10	PAPA ROACH [●] DREAMWORKS 450223/INTERSCOPE (11.98/17.98)	INFEST	9
10	8	3	3	B.B. KING & ERIC CLAPTON DUCK/REPRISE 47612/WARNER BROS. (12.98/18.98)	RIDING WITH THE KING	3

Albums with the greatest sales gains. ● Recording Industry Assn. Of America (RIAA) certification for sales of 500,000 album units. ▲ RIAA certification for sales of 1 million units (Platinum). ◆ RIAA certification for net shipment of 10 million units (Diamond). Numeral following Platinum or Diamond symbol indicates album's multi-platinum level. Greatest Gainer shows chart's largest unit increase. Pacesetter indicates biggest percentage growth. © 2000 Billboard/BPI Communications and SoundScan, Inc.

AIRPLAY LEADERBOARD

THE STATIONS THAT BREAK THE HITS

MAINSTREAM TOP 40				
#1	WHY! Miami, FL PD: Rob Roberts MD: Deidre Poyner Airplay Leader Designations: 4	#2	WBAM, Montgomery, AL (PD/MD: King/Stewart)	3
		#3	KZQZ, San Francisco, CA (PD/MD: Keating/Reid)	3
		#4	WHTZ, New York, NY (PD/MD: Poleman/Bryant)	3
		#5	WKSL, Memphis, TN (PD/MD: Taylor/Hughes)	3
RHYTHMIC TOP 40				
#1	KXME Honolulu, HI PD: Jamie Hyatt MD: James Coles Airplay Leader Designations: 7	#2	WJMN, Boston, MA (PD/MD: Jack/Williams)	3
		#3	WBBM, Chicago, IL (PD/MD: Cavanah/Bradley)	3
		#4	WPOW, Miami, FL (PD/MD: Curry/Mix)	3
		#5	WLLD, Tampa, FL (PD: Orlando)	2
CROSSOVER				
#1	WQHT New York, NY PD: Tracy Cloherty MD: Sean Taylor Airplay Leader Designations: 4	#2	KXHT, Memphis, TN (PD/MD: Cagle/Steel)	4
		#3	WJWZ, Montgomery, AL (PD: Williams)	4
		#4	WPHI, Philadelphia, PA (PD/MD: Devoe/George)	3
		#5	KMEL, San Francisco, CA (PD/MD: Martin/Aure)	3
ADULT TOP 40				
#1	KZZO Sacramento, CA PD: Alan Oda MD: Jim Matthews Airplay Leader Designations: 5	#2	WMBX, West Palm Beach, FL (PD/MD: O'Connell/Clarke)	3
		#3	WPLJ, New York, NY (PD/MD: Shannon/Mascaro)	2
		#4	KZON, Phoenix, AZ (PD/MD: Ebbott/Mannion)	2
		#5	WCPT, Albany, NY (PD: Davis)	2
ADULT CONTEMPORARY				
#1	KYMX Sacramento, CA PD: Brian Jackson Airplay Leader Designations: 4	#2	WLTW, New York, NY (PD/MD: Ryan/Hunter)	1
		#3	KKCW, Portland, OR (PD: Minckler)	1
		#4	WNND, Chicago, IL (PD/MD: Hamlin/Johns)	1

The Airplay Leaderboard ranks taste-maker stations that have been the most successful in identifying future hit songs as measured by the amount of AIRPOWER titles for which they were Airplay Leaders. Refer to each format's IMPACT! page to see this week's Airplay Leaders.

ON YOUR DESK!

Going For Airplay This Week

	MAINSTREAM	RHYTHMIC	CROSSOVER	ADULT TOP 40	AC	MODERN ADULT
BIG TYMERS • #1 Stunner (CASH MONEY/UNIVERSAL)		✓	✓			
DYNAMITE HACK • Boyz-N-The Hood (WOPPITZER/FARMCLUB.COM/UNIVERSAL)		✓		✓		✓

To be included contact Steve Graybow at 646-654-4636 or email sgraybow@airplaymonitor.com

THE MOST PLAYLISTS EVERY WEEK!

TOP 40 AIRPLAY

Monitor

THIS WEEK	LAST WEEK	WKS. ON CHART	MAINSTREAM TOP 40		DETECTIONS		
			TITLE/IMPRINT/PROMOTION LABEL	ARTIST	TW	LW	
			★★★ No. 1 ★★★				
1	1	11	IT'S GONNA BE ME <small>JIVE</small>	'N SYNC	6886	6827	
2	3	15	THERE YOU GO <small>LAFACE/ARISTA</small>	PINK	6146	5996	
3	2	12	BENT <small>LAVA/ATLANTIC</small>	MATCHBOX TWENTY	6126	6063	
4	4	22	HIGHER <small>WIND-UP</small>	CREED	5828	5744	
5	7	10	ABSOLUTELY (STORY OF A GIRL) <small>550 MUSIC/550-WORK</small>	NINE DAYS	5798	5133	
6	6	11	TRY AGAIN <small>BLACKGROUND/VIRGIN</small>	AALIYAH	5727	5430	
7	5	30	EVERYTHING YOU WANT <small>RCA</small>	VERTICAL HORIZON	5329	5471	
8	8	11	I WANNA KNOW <small>JIVE</small>	JOE	5056	4886	
9	9	14	OOPS!...I DID IT AGAIN <small>JIVE</small>	BRITNEY SPEARS	4313	4661	
10	11	6	I THINK I'M IN LOVE WITH YOU <small>COLUMBIA</small>	JESSICA SIMPSON	4311	3750	
11	10	13	BACK HERE <small>HOLLYWOOD</small>	BBMAK	4209	3901	
12	14	12	I WANNA BE WITH YOU <small>550 MUSIC/550-WORK</small>	MANDY MOORE	3975	3687	
13	15	10	THE REAL SLIM SHADY <small>WEB/AFTERMATH/INTERSCOPE</small>	EMINEM	3593	3672	
14	13	23	I TRY <small>EPIC</small>	MACY GRAY	3483	3688	
15	12	18	BE WITH YOU <small>INTERSCOPE</small>	ENRIQUE IGLESIAS	3421	3712	
16	18	7	HE WASN'T MAN ENOUGH <small>LAFACE/ARISTA</small>	TONI BRAXTON	3050	2653	
17	20	4	JUMPIN, JUMPIN <small>COLUMBIA</small>	DESTINY'S CHILD	3031	2594	
18	16	10	THE ONE <small>JIVE</small>	BACKSTREET BOYS	2985	3497	
19	17	16	THONG SONG <small>DRAGON/DEF SOUL/IDJMG</small>	SISQO	2645	2795	
20	19	14	BROADWAY <small>WARNER BROS.</small>	GOO GOO DOLLS	2418	2603	

THIS WEEK	LAST WEEK	WKS. ON CHART	ADULT TOP 40		DETECTIONS		
			TITLE/IMPRINT/PROMOTION LABEL	ARTIST	TW	LW	
			★★★ No. 1 ★★★				
1	1	33	EVERYTHING YOU WANT <small>RCA</small>	VERTICAL HORIZON	3275	3303	
2	2	13	BENT <small>LAVA/ATLANTIC</small>	MATCHBOX TWENTY	3181	3094	
3	3	15	DESERT ROSE <small>A&M/INTERSCOPE</small>	STING FEATURING CHEB MAMI	2820	2716	
4	4	13	ABSOLUTELY (STORY OF A GIRL) <small>550 MUSIC/550-WORK</small>	NINE DAYS	2443	2299	
5	6	15	BROADWAY <small>WARNER BROS.</small>	GOO GOO DOLLS	2296	2280	
6	5	29	I TRY <small>EPIC</small>	MACY GRAY	2292	2299	
7	7	22	HIGHER <small>WIND-UP</small>	CREED	2174	2165	
8	8	25	BREATHE <small>WARNER BROS.</small>	FAITH HILL	2075	2120	
9	9	28	NEVER LET YOU GO <small>ELEKTRA/EEG</small>	THIRD EYE BLIND	1934	2001	
10	10	55	SMOOTH <small>ARISTA</small>	SANTANA FEATURING ROB THOMAS	1823	1861	
11	11	39	THEN THE MORNING COMES <small>INTERSCOPE</small>	SMASH MOUTH	1689	1738	
12	12	19	I THINK GOD CAN EXPLAIN <small>C2</small>	SPLENDER	1631	1673	
13	14	7	CHANGE YOUR MIND <small>UNIVERSAL</small>	SISTER HAZEL	1617	1555	
14	13	14	CRASH AND BURN <small>COLUMBIA</small>	SAVAGE GARDEN	1563	1581	
15	16	27	AMAZED <small>BNA</small>	LONESTAR	1445	1428	
16	18	9	TAKING YOU HOME <small>WARNER BROS.</small>	DON HENLEY	1426	1313	
17	15	14	STEAL MY KISSES <small>VIRGIN</small>	BEN HARPER AND THE INNOCENT CRIMINALS	1390	1448	
18	17	18	OTHERSIDE <small>WARNER BROS.</small>	RED HOT CHILI PEPPERS	1353	1409	
19	19	51	MEET VIRGINIA <small>AWARE/COLUMBIA</small>	TRAIN	1223	1281	
20	20	16	YOU SANG TO ME <small>COLUMBIA</small>	MARC ANTHONY	1153	1173	

THIS WEEK	LAST WEEK	WKS. ON CHART	RHYTHMIC TOP 40		DETECTIONS		
			TITLE/IMPRINT/PROMOTION LABEL	ARTIST	TW	LW	
			★★★ No. 1 ★★★				
1	1	19	TRY AGAIN <small>BLACKGROUND/VIRGIN</small>	AALIYAH	2012	2133	
2	3	13	BIG PIMPIN' <small>ROC-A-FELLA/DEF JAM/IDJMG</small>	JAY-Z FEATURING UGK	1981	1948	
3	4	18	JUMPIN, JUMPIN <small>COLUMBIA</small>	DESTINY'S CHILD	1930	1859	
4	2	12	THE REAL SLIM SHADY <small>WEB/AFTERMATH/INTERSCOPE</small>	EMINEM	1923	2113	
5	6	10	THE NEXT EPISODE <small>AFTERMATH/INTERSCOPE</small>	DR. DRE FEATURING SNOOP DOGG	1885	1735	
			★ GREATEST GAINER ★				
6	7	11	(HOT S**T) COUNTRY GRAMMAR <small>FO REEL/UNIVERSAL</small>	NELLY	1713	1480	
7	5	24	I WANNA KNOW <small>JIVE</small>	JOE	1650	1826	
8	8	10	IT'S GONNA BE ME <small>JIVE</small>	'N SYNC	1430	1421	
9	9	19	PARTY UP (UP IN HERE) <small>RUFF RYDERS/DEF JAM/IDJMG</small>	DMX	1406	1358	
10	10	10	WIFEY <small>ARISTA</small>	NEXT	1360	1328	
11	11	9	WHAT'CHU LIKE <small>SO SO DEF/COLUMBIA</small>	DA BRAT FEATURING TYRESE	1260	1116	
12	12	23	THONG SONG <small>DRAGON/DEF SOUL/IDJMG</small>	SISQO	1089	1097	
			★★ AIRPOWER ★★				
13	14	6	DOESN'T REALLY MATTER <small>DEF SOUL/IDJMG</small>	JANET	1014	936	
14	13	25	THERE YOU GO <small>LAFACE/ARISTA</small>	PINK	972	1034	
15	16	4	MOST GIRLS <small>LAFACE/ARISTA</small>	PINK	943	897	
16	18	5	WHATEVER <small>VIRGIN</small>	IDEAL FEATURING LIL' MO	817	719	
17	15	14	OOPS!...I DID IT AGAIN <small>JIVE</small>	BRITNEY SPEARS	803	906	
			★★ AIRPOWER ★★				
18	24	3	DON'T THINK I'M NOT <small>CELLIUM</small>	KANDI	777	596	
19	17	9	WOBBLE WOBBLE <small>NO LIMIT/PRIORITY</small>	504 BOYZ	764	736	
20	26	3	NO MORE <small>EPIC</small>	RUFF ENDZ	711	560	

THIS WEEK	LAST WEEK	WKS. ON CHART	CROSSOVER		DETECTIONS		
			TITLE/IMPRINT/PROMOTION LABEL	ARTIST	TW	LW	
			★★★ No. 1 ★★★				
1	3	14	(HOT S**T) COUNTRY GRAMMAR <small>FO REEL/UNIVERSAL</small>	NELLY	2540	2326	
2	1	11	THE NEXT EPISODE <small>AFTERMATH/INTERSCOPE</small>	DR. DRE FEATURING SNOOP DOGG	2408	2389	
3	5	10	WHAT'CHU LIKE <small>SO SO DEF/COLUMBIA</small>	DA BRAT FEATURING TYRESE	2294	2099	
4	2	15	BIG PIMPIN' <small>ROC-A-FELLA/DEF JAM/IDJMG</small>	JAY-Z FEATURING UGK	2180	2336	
5	6	9	WIFEY <small>ARISTA</small>	NEXT	2104	2092	
6	4	13	LET'S GET MARRIED <small>SO SO DEF/COLUMBIA</small>	JAGGED EDGE	2086	2195	
7	7	12	SEPARATED <small>MAGIC JOHNSON/MCA</small>	AVANT	1966	2055	
8	10	8	INCOMPLETE <small>DRAGON/DEF SOUL/IDJMG</small>	SISQO	1732	1720	
9	8	19	TRY AGAIN <small>BLACKGROUND/VIRGIN</small>	AALIYAH	1705	1871	
10	9	12	THE REAL SLIM SHADY <small>WEB/AFTERMATH/INTERSCOPE</small>	EMINEM	1623	1732	
			★ GREATEST GAINER ★				
11	17	5	NO MORE <small>EPIC</small>	RUFF ENDZ	1609	1375	
12	15	14	JUMPIN, JUMPIN <small>COLUMBIA</small>	DESTINY'S CHILD	1606	1442	
13	16	9	WHATEVER <small>VIRGIN</small>	IDEAL FEATURING LIL' MO	1531	1434	
14	14	11	DANCE TONIGHT <small>OVERBROOK/POOKIE/BEYOND</small>	LUCY PEARL	1502	1452	
15	13	15	WOBBLE WOBBLE <small>NO LIMIT/PRIORITY</small>	504 BOYZ	1480	1464	
16	11	15	WHERE I WANNA BE <small>UNTOUCHABLES/LAFACE/ARISTA</small>	DONNELL JONES	1419	1513	
17	20	6	DOESN'T REALLY MATTER <small>DEF SOUL/IDJMG</small>	JANET	1281	1223	
18	12	29	I WANNA KNOW <small>JIVE</small>	JOE	1259	1485	
19	19	22	PARTY UP (UP IN HERE) <small>RUFF RYDERS/DEF JAM/IDJMG</small>	DMX	1233	1328	
20	18	16	I WISH <small>BAD BOY/ARISTA</small>	CARL THOMAS	1216	1344	

Compiled from a national sample of data supplied by Broadcast Data Systems. 120 mainstream top 40, 40 rhythmic top 40, 86 adult top 40 and 61 crossover stations are electronically monitored 24 hours a day, 7 days a week. Songs ranked by number of detections. **○** Songs showing an increase in detections over the previous week, regardless of chart movement. A song that has been on a chart for more than 20 weeks will generally not receive a bullet, even if it registers an increase in detections. Airpower awarded to songs appearing in the top 20 on both the Airplay and Audience charts for the first time with increases in both detections and audience. Greatest Gainer awarded to the song with the largest increase in detections. Best 1st Impression awarded to the song registering six or more detections at the most stations for the first time this week. A song with a gain in detections over the previous week is placed first if tied with a song with a decline over the same period. When tied songs are each gaining detections or each losing detections, the song being played on more stations is placed first. ©2000 Billboard/BPI Communications.

FORECASTERS ARE PREDICTING IT WILL BE 98°

ON JULY 26, 2000



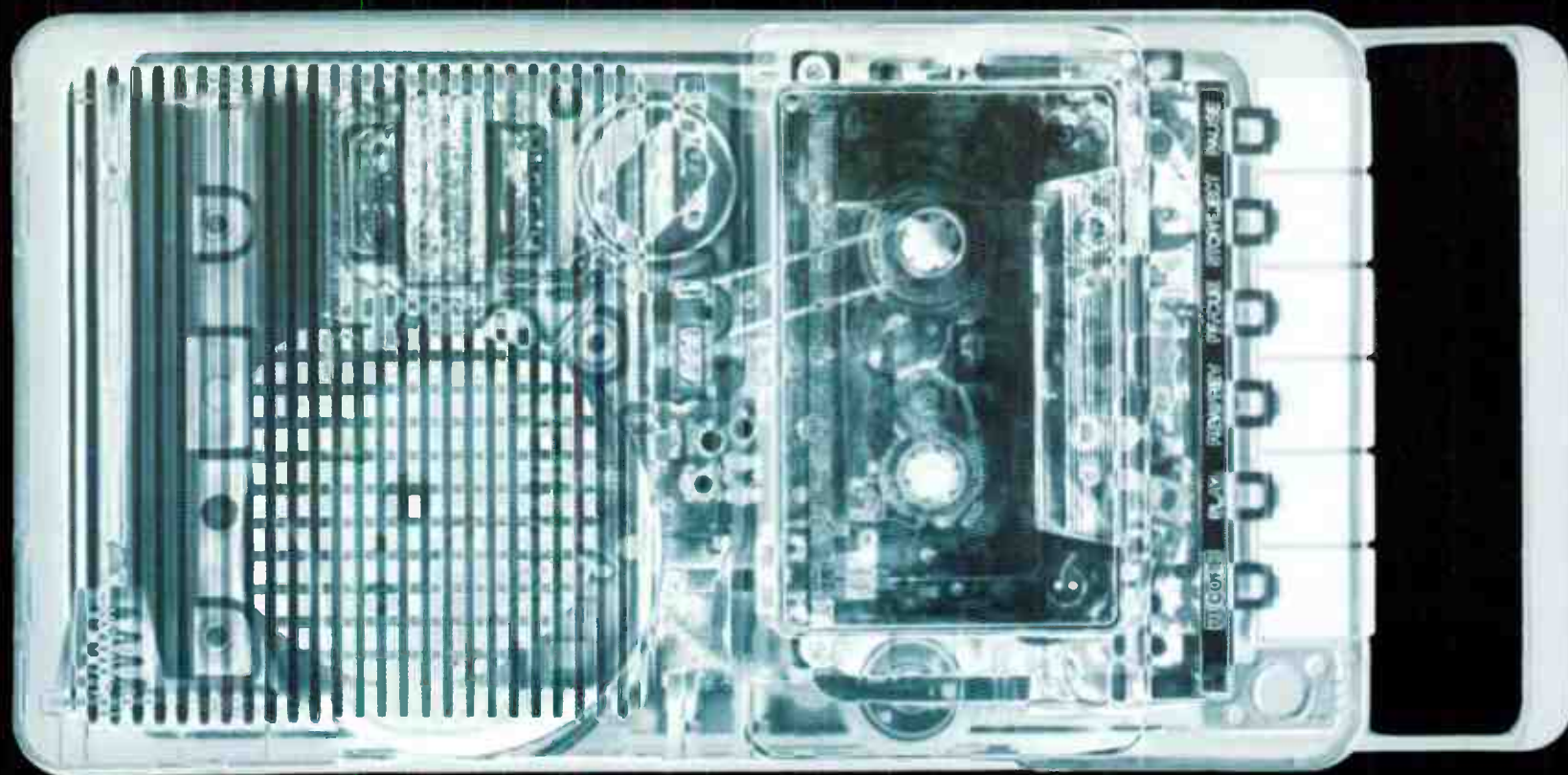

DE LA SOUL

///ART OFFICIAL INTELLIGENCE: MOSIAC THUMP

OOOH.

THE SINGLE ///FEATURING REDMAN

TOMMY BOY BRINGS BACK ONE OF HIP-HOP'S LEGENDARY GROUPS!

DE LA SOUL FEATURING REDMAN "OOOH"
1ST SINGLE OFF THE UPCOMING ALBUM "ART OFFICIAL INTELLIGENCE"

IMPACTING CROSSOVER/RHYTHM RADIO: JULY 24TH, 2000

ON THE SPITKICKER TOUR NEAR YOU!!!

"OOOH"...LOOK WHO'S EARLY WITH SPINS!

HOT 97-NYC	4x's	KKBT	19x's	KPWR	11x's	KMEL	10x's	WJMN	5x's
WPGC	4x's	KBMB	25x's	WERQ	6x's	WBHJ	5x's	KCAG	20x's

AND ALSO DETECTING AT!

WBBM	KYLD	KBXX	KUBE	KKFR	XHTZ	KXJM	KXHT
KTFM	WWKX	KBOS	KOHT	KLUC	KIKI	KPRR	

For further information call Jack Cyphers or Hazel B. Zoleta @212-388-8307



///AOI

///ART OFFICIAL INTELLIGENCE:
MOSIAC THUMP
COMING SUMMER 2000
///:WWW.TOMMYBOY.COM

"Girl, what ya gonna do with all that body?
Careful with that thing before you hurt somebody"

SHAGGY

Dance & Shout

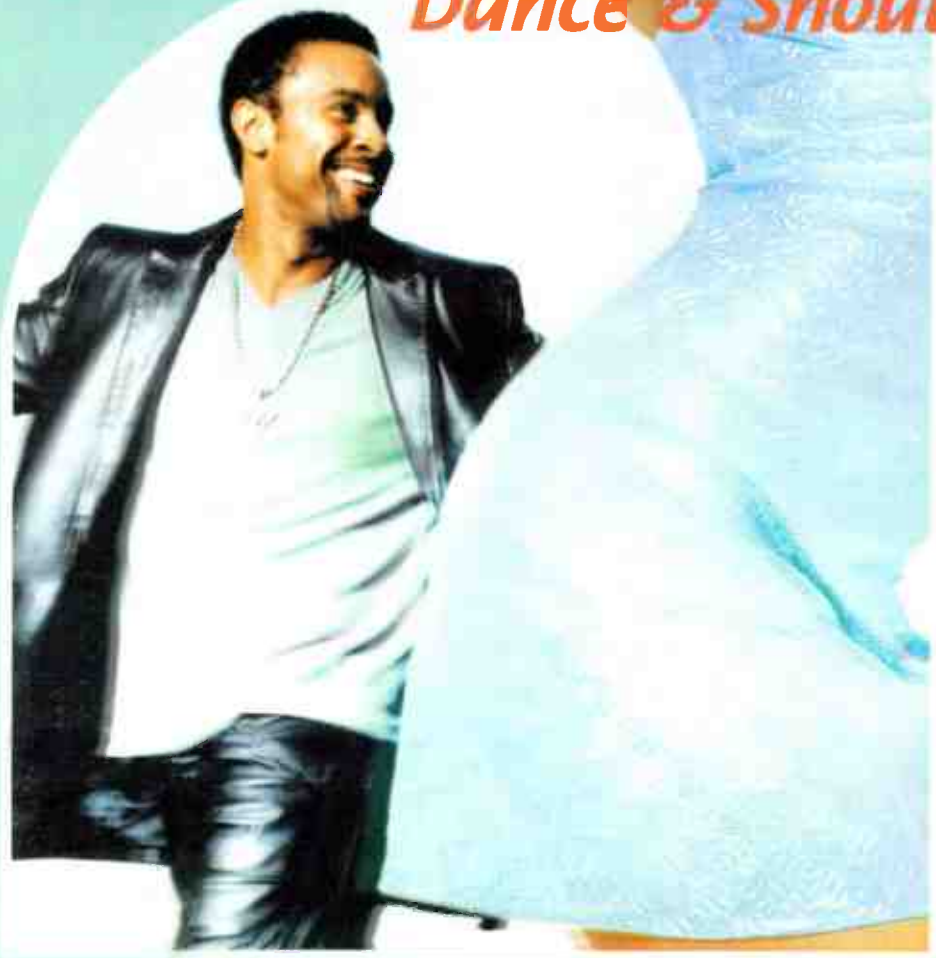

The slammin' new track from
Grammy-winning pop sensation

SHAGGY

Debut Top 40 Mainstream Chart **(37)**

"Another summer smash from Shaggy. It's moving
into power rotation." Diana Laird-PD KHTS

New this week @ Z-100/NY

+262 for a total of 1600 spins

KIIS	KHKS	KMXV	KCHZ	KKRZ
WKSE	WKSS	KHTS	KDWB	KZZP
WFLZ	WNCI	WNKS	KZQZ	WRVQ
WKSZ	WQZQ	KQKQ	WKFS	WKSZ

From the album Hot Shot, in stores August 8th

Produced by Jimmy Jam and Terry Lewis for Flyte Tyme Productions, Inc.
Management: Robert Livingston



www.shaggyonline.com www.mcarecords.com

© 2000 MCA Records Lyric © 2000 EMI April Music Inc. / Flyte Tyme Tunes / Livingston Music (ASCAP)



soulDecision

faded

The #1 Single in Canada, Now Catching Fire in the USA

From the Debut Album No One Does It Better In Stores August 22nd

New this week at: WIOQ, WPST

Over 2300 spins +200 spins

Mainstream Top 40 **(25)** - **(23)**

Touring this summer with
Christina Aguilera

KIIS	KHKS	WNOU	KMXV
KCHQ	KCHZ	KKRZ	WKSE
WKSS	KHTS	KDWB	KZZP
WFLZ	WNCI	WNKS	KZQZ
WRVQ	WKSZ	WQZQ	KQKQ
WKFS	WEZB	WKSZ	WAPE

Produced by Charles Fisher for Minute Productions Pty. Ltd., Femi Jiya, and soulDecision
Mixed by Chris Lord-Alge
Engineered by Femi Jiya
Management: Garry Francis for Francis Entertainment
Arthur Spivak & Stuart Sobol/Spivak Entertainment



www.soulDecision.com www.mcarecords.com

© 2000 MCA Records Lyric © 2000 EMI April Music Inc. / Flyte Tyme Tunes / Livingston Music (ASCAP)

World Radio History