

TOP 40 AIRPLAY Monitor

• We Listen To Radio •

June 30, 2000 \$4.95 Volume 8 • No. 26

TOP 40 HIGHLIGHTS

MAINSTREAM TOP 40 page 10

#1

'N SYNC
It's Gonna Be Me (JIVE)

★ ★ AIRPOWER ★ ★

JESSICA SIMPSON • I Think I'm In Love With You (COLUMBIA)

★ BEST 1ST IMPRESSION ★

SHAGGY • Dance & Shout (MCA)

RHYTHMIC TOP 40 page 20

#1

EMINEM
The Real Slim Shady (WEB/AFTERMATH/INTERSCOPE)

★ ★ AIRPOWER ★ ★

PINK • Most Girls (LAFACE/ARISTA)

★ BEST 1ST IMPRESSION ★

SISQO • Incomplete (DRAGON DEF SOUL/IDJMG)

CROSSOVER page 24

#1

JAY-Z FEATURING UGK
Big Pimpin' (ROC-A-FELLA/DEF JAM/IDJMG)

★ ★ AIRPOWER ★ ★

NO RECORDS QUALIFIED FOR AIRPOWER THIS WEEK

★ BEST 1ST IMPRESSION ★

EVE & JADAKISS • Got It All (RUFF RYDERS/INTERSCOPE)

ADULT TOP 40 page 30

#1

VERTICAL HORIZON
Everything You Want (RCA)

★ ★ AIRPOWER ★ ★

SISTER HAZEL • Change Your Mind (UNIVERSAL)

★ BEST 1ST IMPRESSION ★

NINA GORDON • Tonight And The Rest Of My Life (WARNER BROS.)

ADULT CONTEMPORARY page 36

#1

FAITH HILL
Breathe (WARNER BROS.)

★ ★ AIRPOWER ★ ★

LARA FABIAN • I Will Love Again (COLUMBIA)

★ BEST 1ST IMPRESSION ★

BACKSTREET BOYS • The One (JIVE)

Done In 60 Minutes: The Life Of A Virtual Morning Drive Host

by Jeff Silberman

A little after 8 p.m., Valentine, 31, emerges from a KIIS Los Angeles studio after completing a four-hour afternoon-drive shift. But his work for the day is hardly done. With just a few minutes to collect himself, Valentine gears up for his next gig—actually, seven gigs. Thanks to Prophet technology, Valentine will soon return to the studio to become the virtual morning host for seven Clear Channel "Kiss" stations across the country, from WSFJ Jacksonville, Fla., and WKFS Cincinnati to KKDM Des Moines, Iowa. And he'll cut all seven morning shows in about 60 minutes.

After about a year, Valentine is getting the routine down. "At first, [the participating stations] wanted me to do the shows in real time, but that was exhausting, so we learned to put them together in a way that allows us to do several stations at once while still making it sound local."

Valentine's virtual morning show will soon be heard on Clear Channel's new WXCW Albany, N.Y. In fact, he claims that the routine has been honed to where he could do "30 or 40 stations" at one time. How does he do it? Airplay Monitor was offered a chance to look behind the virtual curtain.

Ironically, Valentine has to wait to use the station computer. When he finally gets access, he quickly runs out messages from his PDs that contain new liners, area news, and other bits of local color. He also prints out E-mail from listeners.

GOOD MORNING, DES MOINES

At 8:30 p.m., Valentine enters a typical studio with his co-hosts, morning producer Jeff Poole and afternoon producer Peaches. Valentine settles into his chair facing the console, with Peaches and Poole behind microphones on the other side. Once his papers are in order, beginning with info

Continued on page 8

3 DOORS DOWN "Kryptonite"



CALLOUT AMERICA
#1 OVERALL

- #1 MODERN ROCK (8 WEEKS)
- #1 MAINSTREAM ROCK (9 WEEKS)
- #1 ACTIVE ROCK (10 WEEKS)
- #1 HERITAGE ROCK (10 WEEKS)

ON THESE MAJOR MARKET STATIONS:

WKIE WIOQ WXKS WBMX KBKS KZZP WVRV WFLV WAKS
KKRZ KRSK KZZO KMXV WKSS KOOX WNCI KZHT WZPL
WNOU WKZL WRVW WKSJ WDCG KAMX WTIC WAPE WYBY
WDJX KJYO KYIS WMXB KUCD KOAR WNOK WMEE
AND MANY MORE

ALBUM SALES OVER 85,000 THIS WEEK

PLATINUM DEBUT ALBUM

MAINSTREAM TOP 40: DEBUT (38)

MODERN AC: (40) - (35) ★ GREATEST GAINER ★



SISTER HAZEL "Change Your Mind"

MAJOR MARKET AIRPLAY:

WPLJ WKIE WTMX WXKS WBMX WSTR
KBKS KPLZ KMSX KZZP KDWB WXPT
KSLZ KPNT WVRV WSSR WMTX WBZZ
WQAL KKRZ KRSK WKRQ WKFS KDND
KZZO KMXV WKTJ WNCI KZHT KBEE
KISN WVMX WWDE WPTJ WLNK WNKS
WZPL WXXL WKSJ WRVW WJLK WDCG
KAMX WMBX WDJX WVOR WFLY WQEN
WMBX WNTQ AND MANY MORE



MAINSTREAM TOP 40: (32) - (30) MODERN AC: (12)

ADULT TOP 40: (19) - (17) ★★ AIRPOWER ★★

NELLY "Country Grammar"

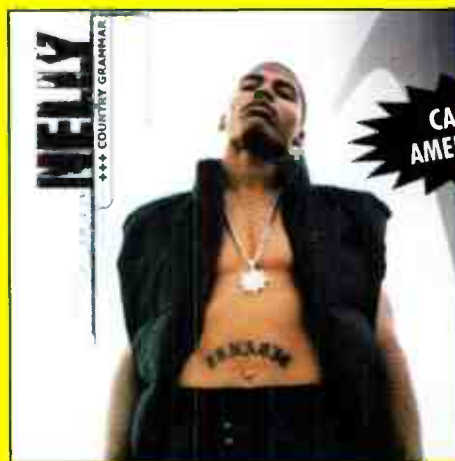

CALLOUT AMERICA #5

CROSSING OVER TO POP RADIO NOW!

RHYTHMIC TOP 40: (13) - (11)

CROSSOVER: (8) - (5)

ALBUM IN STORES NOW

SHIPPED GOLD

KEY EARLY AIRPLAY:

KHTS KRQQ WFLZ WHTF WXSS KSLZ
WKGS WWHT WXYK WLKT WNOU KKMG
WEZB KZII KQID KSXY KLRS



SONIQUE "Sky"

WPYO/ORLANDO 78x WPOW/MIAMI 69x
WHYI/MIAMI 35x

NEW THIS WEEK:
WDXS/BOSTON KRBE/HOUSTON
KZZP/PHOENIX KPTY/PHOENIX
KDND/SACRAMENTO WPYO/ORLANDO
WAEZ/JOHNSON CITY AND MANY MORE

KEY AIRPLAY:
WKTU KYLD KRBV KSLZ KLNA KMXV WXSS WXXL
WKSL WLDI WPXY WFLY WBHT WRHT KHTE KKRD
KWIN KKMJ KSMB WXLK KSXY KWNZ WRTS WKMX
WVAQ WLWY AND MANY MORE

MOST ADDED

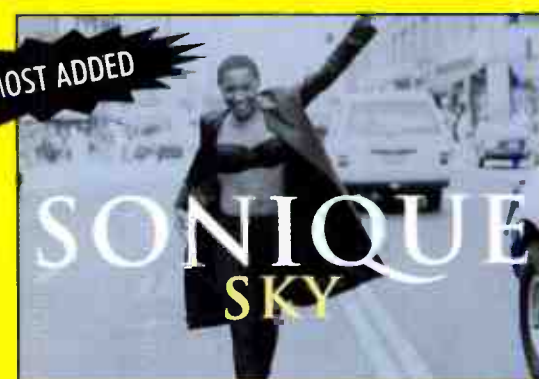

"Sonique 'Sky' is one of the biggest songs on Power 96. We still have #1 Phones and #1 research." -Kid Curry, PD, WPOW/Miami

"'Sky' is getting Top 5 Phones and requests here at Y100. It looks like Sonique has another smosh on her hands." -Rob Roberts, PD, WHYI/Miami



the sound of summer starts

7.10.00



Executive Producer / A&R Direction: Ron Fair / Exclusive Personal Representation: Steve Kurtz for Marquee Management
Produced and Arranged by Celebrity Status & Ron Fair / Mixed by Dave Way

www.christina-a.com / www.peeps.com/christina The RCA Records Label is a unit of BMG Entertainment. Tmks: ® Registered • Marcas Registradas: ® General Electric Co. USA • BMG logo is a trademark of BMG Music • © 2000 BMG Entertainment

World Radio History

Steve And D.C. Join The Rat Race

For this week's wacky promo stunt inspired by the hit CBS-TV series "Survivor," we take you to St. Louis, where the syndicated **Steve and D.C.** morning show, based at country **WKXX** for now, will ask listeners to vote on which crew member should eat a rat. The duo will have the vermin prepared for consumption by a Vietnam vet. Naturally, the People for the Ethical Treatment of Animals are up in paws about the whole sorry affair. Maybe the group can be mollified by serving it on PETA bread, but I digest.

Meanwhile, classic rock **CIRK** Edmonton, Alberta, brings a new twist to both "Survivor" mania and the old Battle of the Hits promotional warhorse with its CIRK "Survivor" Weekend. Listeners will vote one of 32 classic albums out of the battle every hour until only "the ultimate desert-island disc" remains.



BY JEFF SILBERMAN
323-525-2303 • jsilberman@airplaymonitor.com

BRITNEY STUNT SPURS AN IMITATOR, BUT NO CRIMINAL CHARGES

No criminal charges will be filed in connection with the tragic heart-attack death of 37-year-old mother **Susan Santodonato**. She fell and hit her head in **WMRV** Binghamton, N.Y.'s parking lot at an alleged **Britney Spears** appearance that turned out to be a station hoax. The Broome County district attorney's office says it has determined the death was an accident; police were investigating whether the woman had been pushed in a rush of more than 100 fans hoping to see Spears.

Despite the tragedy, an apparently undaunted **WBHT** (Hot 97) Wilkes-Barre, Pa., located one market south of Binghamton, staged its own fake Britney appearance. About 400 listeners brought their kids to see Spears, including many who camped out the night before. Some were even dressed like the pop diva and sang "... Baby One More Time." However, when the limo pulled up, a box containing a Britney Spears doll was walked out of the car. According to local press reports, children cried, parents cursed, and some threw debris. **WBHT's** **Bill Fox** said listeners should have been able to "read between the lines" and figure out that this joke was similar to others that **WBHT** has played. A 5-year-old girl, who was struck in the head with a glass bottle that some believe was intended for Fox, was unhurt. **PD Mark McKay** says that the reaction to the stunt was blown out of proportion and that the purpose was to draw as much traffic to **WBHT** as possible for the chance to win front-row seats and backstage passes for Spears' performance that night.

Billboard Names Saxe Radio Editor

Airplay Monitor reporter **Frank Saxe** is joining sister publication **Billboard** as radio editor. He replaces **Chuck Taylor**, who is upped to senior writer. Saxe, who has been with Monitor since January 1999, will continue to cover Washington, D.C., and the radio business for Monitor and will continue to write **Capital & Capitol**.



SAXE

Prior to joining Monitor, Saxe was an associate editor at the radio trade **Radio Business Report**. Previously, Saxe spent seven years in broadcast news, including several years in Albany, N.Y., as a reporter and anchor for **N/T WROW** and as a state capital reporter for **N/T WCBS-AM** New York. A search for a new Monitor reporter is under way.

MANAGEMENT: AIR JORDAN

AC WTVR Richmond, Va., **GM Reggie Jordan** is upped to market manager for **Clear Channel**, including top 40 **WRVQ** (Q94), where **Linda Forem** remains GM. It's not the only change at Q94 this week, **WRVQ** morning producer/co-MD **Travis Dylan** becomes MD/p.m. driver at **WXLK** (K92) Roanoke, Va. P/T **Zack Daniels** heads to **WNVZ** (Z104) Norfolk, Va., for late nights, replacing **Michael Mann**.

Director of sales **Ed Kilgore** is upped to station manager at **Citadel's** **Syracuse, N.Y.**, cluster, including **WNTQ** (93Q) and **AC WLTI**.

Adult top 40 **KSTP-FM** (KS95) Minneapolis director of programming **Todd Fisher** is upped to GM of that station and N/T sister **KSTP**. **Ginny Morris** remains president.

Adult top 40 **WINC** and country **WAPP/WBPP** Winchester, Va., **GSM Chris Lewis** adds the GM title as **David Lewis** hands off day-to-day oversight of the stations. Also, **WINC** PD/cluster **OM Scott Holt** is named director of operations; **WAPP** PD **Al Skop** adds OM duties.

Country **WQSB** Gadsden, Ala., morning co-host **Tommy Lee** is named GM of **WQSB**, top 40 **WKXX**, and gospel **WAVU**, replacing **Warren Penny**, who exits.

PROGRAMMING: RIDE A WILD KMEL

KYLD (Wild 94.9) San Francisco PD **Michael Martin** is named director of programming for both Wild and crossover R&B sister **KMEL**, following the departure of **Joey Arbagey**.

Former **WZJM** (Jammin' 92) Cleveland PD "Big Dave" **Eubanks** takes a programming/Internet jockey position with **clevelandhits.com**, an eclectic top 40 audio streaming Web site. Eubanks will program half the music; the rest will be decided hourly by visitors to the site. The president/GM of **clevelandhits.com** is former **WZJM** sales honcho **Mike Hilber**.

Look for former **KKSS** (Kiss 97.3) Albuquerque, N.M., PD **Tony Manero** and MD **Jackie James** to be PD and MD, respectively, at rhythmic top 40 **KLZK** Lubbock, Texas. Also, R&B oldies **KMMG** Albuquerque morning jock **Carlos Duran** is heading to the Lubbock station for nights.

Kevin Scott, PD of **KSYN** Joplin, Mo., is the new PD/afternoon host at **WVSR** Charleston, W.Va., replacing **Brett Sharp**, now with K92.

Adult top 40 **KEZE** (Star 96.9) Spokane, Wash., segues to an all-'80s format. The station has traditionally had a heavy '80s component.

PEOPLE: GOUMBA'S BACK

Five months ago, **WKTU** New York PD **Frankie Blue** said he'd save a spot for morning co-host "Goumba" **Johnny Sialiano** when his prison stint for income-tax evasion was over. Sialiano is out of jail and back on the air, having returned to the morning show June 26.

KKFR (Power 92) Phoenix morning host **Krazy Kid Stevens** and night jock **Ruben S.** exit. **KSFM** (Jammin' 102) Sacramento, Calif., vet **Davey D** will replace Kid in mornings.

WSNY (Sunny 95) Columbus, Ohio, MD/afternoon **Rick Michaels** exits for mornings at **WWXM** (Mix 97.9) Myrtle Beach, S.C. Sunny 95 PD **Chuck Knight** is accepting T&Rs.

While **KBKS** (Kiss 106) Seattle continues its search for a morning show, PD **Mike Preston** reassigns night jock **Candy** to mornings with current host/music coordinator **Jerry Kelly** and news anchor **Anita Moffett**. P/T **Kristen** is handling nights in Candy's absence.

WLCE (Alice 104.5) Philadelphia interim MD/night host **Jenny Walker** gets the official MD nod, replacing **Joe Proke**, now assistant MD at jazz sister **WJZZ**.

Former rhythmic top 40 **KDGS** Wichita, Kan., jock **Greg Jordan** joins R&B oldies **KNRX** (KI07) Kansas City as production director.

Former **WMRV** Binghamton PD **Donald "Jacko" Hurley** joins classic rock **KPLN** (the Planet) San Diego for nights, sending **Dawn Davis** back to overnights, which was previously held by **Dan Steele**, who exits. Jacko previously pulled middays at then modern **XHRM** and afternoons at rhythmic top 40 **XHTZ** (Z90).

Former R&B oldies **KHZZ** (Z104) Sacramento, Calif., afternoon driver **Henry "Big Daddy" Loes** joins crossover R&B rival **KBMB** (the Bomb) for swing.



The SPIN BY STEVE GRAYBOW

646-654-4636 • sgraybow@airplaymonitor.com

Top 40 Gets A Hit From Active Rock

In the past, records that begin their journey to mainstream top 40 from the album rock side have been relatively few in number and usually are records by those heritage rock acts that still have some currency at top 40. But this week, 3 **Doors Down's** "Kryptonite" (Republic/Universal) charts at mainstream top 40, 22 weeks after it first charted at mainstream rock and 23 weeks after charting at active rock. Active rock—which has been a lot faster on new music lately—actually charted "Kryptonite" two months before modern rock, although the song has been No. 1 at modern for the past eight weeks.

For the second time this year, the rhythmic top 40 chart sports six debut titles, the same number of songs that debuted on the chart in the March 10 issue of Top 40 Airplay Monitor. Before March, we hadn't seen that much new activity on the rhythmic chart since late August '98.

Three weeks after celebrating his first birthday on the AC chart, **Edwin McCain's** "I Could Not Ask For More" falls off that chart and moves to the AC recurrent list. There are still three other records on the AC chart that have been there for more than a year.

PERSONNEL FILE: Former Hollywood Atlanta rep **Harry Schwartz** joins **TVT** as Southeast regional... Former Interscope rep **Sam Bates** joins **Maverick** as Northwest regional, based in San Francisco.

REPORTER CHANGES: **WBTS** (the Beat) Atlanta is added to the mainstream top 40 panel this week; there are now 120 mainstream top 40 reporters. **KJR-FM** (Mix 95.7) Seattle is added to the adult top 40 panel, while **WFKS** (Kiss 99.9) Daytona Beach, Fla., exits following a format change to country. There are now 86 adult top 40 reporters.

Born To Be Their Buddies



The boys from **Bon Jovi** hung with the **KMXV** (Mix 93.3) Kansas City crew in Chicago during a recent showcase. Shown, from left, are **IDJMG's** **David McGilvary**, **Bon Jovi's** **David Bryan**, **MD Dylan**, **PD Jon Zellner**, the band's **Jon Bon Jovi** and **Tico Torres**, **IDJMG's** **Ken Lane**, and **Bon Jovi's** **Richie Sambora**.

WZEE (Z104) Madison, Wis., PD **Rich Davis** recruits **KCLD** St. Cloud, Minn., P/T **Cameron Knight** for nights/imaging. Also, Z104 P/T **Ben Casey** is named programming assistant for **WZEE** and AC sister **WMLI**.

WCIL Carbondale, Ill., MD **Alley Faith** takes the same position at **WIFC** Wausau, Wis.

Looking to reach the staffers of adult top 40 **WFKS** Daytona Beach, Fla., which flipped to country last week? PD **Bruce Cherry** is at 904-738-0557. Other numbers: morning hosts **Marc Ross**, 904-673-4451, and **Mindy**, 904-238-0363, and night jock **J.R.**, 904-740-7503.

MARCONI NOMINEES ANNOUNCED

AC WBEB Philadelphia is nominated for legendary radio station. **WXKS-FM** (Kiss 108) Boston and adult top 40 **WTMX** Chicago are up for major-market station of the year. **Jefferson-Pilot's** **Bob** and **Sheri** are nominated for network/syndicated personalities in the forthcoming **NAB** Marconi Awards to be presented Sept. 23 at the **NAB** fall radio show in San Francisco.

Other top 40, crossover, and AC nominees include **Kidd Kraddick** (**KHKS** Dallas), **Randi Martin** (**WASH** Washington, D.C.), and **Big Boy** (**KPWR** Los Angeles), up for major-market personality of the year; **KESZ** Phoenix, up for large-market station of the year; and **WTCB** Columbia, S.C., nominated as medium-market station of the year, along with personality **Brent Johnson**, who'll compete with **WSNY** Columbus' **Dino Tripodis** and **Stacy**

We've Moved

In case you missed it, **Airplay Monitor's** New York office has a new address and new phone numbers. Send your photos and any other mail to 770 Broadway, New York, N.Y. 10003. No floor number is needed, though you'll still want your contact's name on the mailer. Fax press releases to 646-654-4797.

Monitor's new main number is 646-654-4400. Direct lines include editor **Sean Ross**, 4617; Top 40 Spin columnist/adult top 40 chart manager **Steve Graybow**, 4636; **Capital & Capitol** author **Frank Saxe**, 4709; director of charts **Silvio Pietroluongo**, 4624; crossover chart manager **Stephanie Lopez**, 4623; and account manager **Jeff Somerstein**, 4710.

Our office-contact information in Nashville and L.A. remain the same.

McKay in the medium-market air talent category. **WPST** Trenton, N.J., and **WSRS** Worcester, Mass., are up for small-market station of the year.

AC station of the year nominees include **KESZ**, **KSTP-FM**, **KUDL** Kansas City, **WSRS**, and **WTCB**. Top 40 station nominees are **KHKS**, **KPWR**, **KDWB** Minneapolis, **WBBM-FM** (B96) Chicago, and **WXKS-FM**. R&B nominees are both **WBHJ** and **WBHK** Birmingham, Ala., **WPEG** Charlotte, N.C., **WUSL** Philadelphia, and **WVEE** Atlanta.

PROMOGANDA

AN OVERVIEW OF RADIO PROMOTIONS • BY JEFF SILBERMAN

323-525-2303 • jsilberman@airplaymonitor.com

'Hot Time, Concerts In The City . . .'

It looks like a very hot summer for Promogandists, as seasonal events dominated the Topical Barometer. Big summer concerts were well-represented, as country KZLA Los Angeles morning duo Gene and Julie encouraged listeners to bring their "biggest chicken" to the Arrowhead Pond, where its owner received front-row tickets to a June 17 Dixie Chicks show. Eric Zanelli needed a lot of good cluck for this one.

WKLB (Country 99.5) Boston gave away second- and third-row tickets to a Dixie Chicks concert for listeners who looked most like Emily Robison, sister Martie Seidel, and Natalie Maines. The Dixie Chicks Look-A-Like Contest took place in the lobby of the Worcester Centrum on the morning tickets went on sale. Air personality Jim Radler supervised the festivities in his own Dixie Chicks costume.

Active rock WYSP Philadelphia is gearing up for the upcoming Kiss farewell tour concert by having the Kiss tribute band Dress To Kill appear at several locations in the market to meet fans and apply the band's makeup to air personalities Matt and Huggy. Last seen rockin' all night and partyin' ev-er-y day is Karin Buck.

PROMO TOPIC OF THE WEEK: POST-SPRING BOOK SCHEDULE

The big spring book promotions may be winding down, but that doesn't mean the pressure's off promotion directors. In fact, 70% of the Promoganda panelists say they'll be busier this summer than they were in the spring, with 15% staying just as busy as in the spring and only 15% less busy. "It's rough having your everyday office stuff to do and then having to be out at remotes for half the day," says Donna Talarico of country WGGY (Froggy 101) Wilkes-Barre, Pa. "It makes me realize how my time-management skills need to improve. Aside from remotes, we do lots of public-service events [and] more concerts, which means lots of late nights, walks, runs, and festivals. At least you get a good tan!"

What's everyone working on? About 36% will be planning for the big fall book promotion, slightly fewer are setting up a big-cash summer promotion, and 18% are looking for talent for their holiday season concert. In terms of priority, big summer fly-aways and cash contests are highest, the fall book comes second, and the holiday station concert third.

The biggest problem facing the panel this summer? "Too many events in a short period of time," says Tristano Korlou of Infinity's Hartford, Conn., cluster.

"Budgeting hours properly so those doing a great job can get more hours," says Stephanie Hogerman, formerly of country WYVZ Hartford, Conn.

"The number of promotions and appearances vs. the size of our intern staff," says Anne-Marie Strzelecki of modern AC WBMX (Mix 98.5) Boston. She solves that obstacle by "hiring extra interns going into the summer, knowing that a certain percentage of them will quit. Also, recruit and motivate staff to over-communicate client needs and expectations, which helps streamline summertime promotions."

Another result of handling the summer load is "earlier arrivals [to work] and later departures," says Jim Sheehan of active rock KSJO San Francisco.

"It may sound strange, but when one big promo is over and I'm getting ready to do a new

one, I feel the need to totally clean my desk and organize, make sure my dry-erase calendar is up to date," Talarico says. "This way I feel totally together and ready for the next big thing."

Jason Gani of R&B WJMZ Greenville, S.C., suggests you "plan ahead [to announce promotions] before school lets out and before it starts up." The bottom line, according to Sheehan, is that "the pressure is never off. Summertime is the busiest time of year. Regardless of if the book is 'on,' we need to be in front of as many people as we can be all the time."

TOPICAL BAROMETER

TW	LW	TOPIC
1	—	Summer concerts
2	1	"Survivor" stunts
3	6	Internet/Web sites
4	5	July 4 holiday
5	3†	Summer movies
6	9	Amusement parks
7	—	Summer vacations
8	—	Summer sports
9	3†	Spring-book promotions
10	2	Station concerts

HOTTEST NEW MOVIES: "Chicken Run," "Me, Myself & Irene," "The Patriot," "The Perfect Storm," "X-Men," "Shaft"

HOTTEST CONCERTS: Metallica (rock), Britney Spears (top 40), Dixie Chicks (country), "Up In Smoke" (R&B), Santana (adult)

NTR PROMO OF THE WEEK: TAKING BABY STEPS

Rhythmic top 40 KLUU Las Vegas will stage the As They Grow Family Expo in August, featuring more than 150 booths focusing on the baby and family. "Last year, over 20,000 attendees enjoyed a free concert, the Diaper Derby crawling race, fashion shows, and much more," says Vanessa Thill. "Admission is free."

QUICK HITS: REDNECK RUMBLE

Active rock WXTB (98 Rock) Tampa, Fla., staged the Redneck Olympics and A Taste of the Trailer Park. "We invaded a mobile-home park in Tampa—we only had 700 to choose from—for the Redneck Olympics," says Mike Oliviero. "Events included The Wife-Sister/Husband 3-Legged Race, the Tobacco Spit for Distance, the Beer Shotgun, and the Biggest Snot Bubble. [For] A Taste of the Trailer Park, we sampled delicacies such as pork rinds [and] homemade beef jerky, [and there was] a moonshine tasting, a Spam sandwich counter, and the Hamm's beer challenge. We also had a local dentist set up a booth to fix 'summer teeth' [as in 'summer there, some aren't']."

CAN YOU TAKE ME LOWER?

For our money, nobody stages promotions for the special needs of active rock listeners like KSJO's Sheehan. After daring us to print last week's Father's Day stunt where the station sent a listener and his dad to the Bunny Ranch, he comes back with this: "[Morning duo] Lamont and Tonelli dared listeners to eat scabs off another person for the best seats in the house to a sold-out Creed show," he says. "Need I go on?" In a word . . . no.

Want to participate? E-mail your best promotions to jsilberman@airplaymonitor.com.

PROMOGANDA HONOR ROLL

Diana Ades, CBS/WNCS Charlotte, N.C. • Don Bowen, WSTR Atlanta • Diana Buckmann, KEEY Minneapolis • Tina L. Brandan, Clear Channel Jacksonville, Fla. • Steve Burgess, WYRK Buffalo, N.Y. • Melissa Burrill, KHKS Dallas • Scott Colebrook, WRBQ Cincinnati • Loren Condon, KFCI/KJMN Dallas • Mike Calotta, WOXY Tampa, Fla. • Dave Deane, WYKA Orlando, Fla. • Carrel Doll, KYGO Denver • Camie Dunbar, Clear Channel Miami • Katie Eberly, KMEL San Francisco • Lisa Fields, WMEQ/WHSL Greensboro, N.C. • Vicki Finnerly, KNX/KESZ Phoenix • Andrew Fleming, WJLD Tampa, Fla. • Van Freeman, KJIS Los Angeles • Greg Frey, KSON San Diego • Jason Gani, WJMZ Greenville, S.C. • Trish Gillis, WXKS-FM Boston • Michael Godfrey, CKIK Calgary, Alberta • Kelly Gross, WPLJ Philadelphia • Stephanie Hogerman, WYVZ Hartford, Conn. • Jay Holloway, WJTY Chattanooga, Tenn. • Carly Johnson, KXTE Las Vegas • Simone Jones, WUSL Philadelphia • Tristano Korlou, CBS Hartford, Conn. • Kim Leslie, KPMB-FM San Diego • Larry Low, WJLD Detroit • Jennifer Marikyan Wyun, KMXB Las Vegas • Julie Maxwell, WNDX Detroit • Jane Minumera, KEDJ Phoenix • Diana Obermeyer, KPWR Los Angeles • Mike Oliviero, WXTB Tampa, Fla. • Mike Paterson, KHFI Austin, Texas • Marinda Pennington, KZLA Los Angeles • Susan Reynolds, KUFOWBBT Portland, Ore. • Stephanie Ringes, WKSE Buffalo, N.Y. • Jim Sheehan, KSJO San Francisco • Sheila Silverstein, WPOC Baltimore • Jason Steinberg, WYNY New York • Anne-Marie Strzelecki, WBMX Boston • Donna Talarico, WGGY Wilkes-Barre, Pa. • Vanessa Thill, KLUU Las Vegas • Shannon Way, WFLZ Tampa, Fla.

MONITOR PROFILE

Erik Johnson Brings Street Hits To The Great Plains At Channel 977 Omaha

If someone asked you to pick a rhythmic radio-friendly market, odds are that Omaha, Neb., wouldn't immediately come to mind. Nevertheless, since flipping from soft AC to rhythmic top 40, KQCH (Channel 977) has quickly made an impact in a region best known for farming and college football. Erik Johnson, who was MD at adult top 40 sister KSRZ (Star 104.5) before becoming PD at Channel 977, credits cluster synergies for the move.

"When we signed on Star 104.5 in March of '98," says Johnson, "we started attacking [heritage mainstream top 40] KQKQ on the upper end, the 25-34s, because at that time, pop alternative was huge. You couldn't go wrong with matchbox twenty, the Goo Goo Dolls, Sarah McLachlan, and Natalie Merchant. In trying to fend off Star, KQKQ [had to] ignore the dance product. We looked at the market and saw a huge dance hole, so we went for it."



Erik Johnson
Program Director
KQCH Omaha, Neb.

Owner: Journal Broadcast Group
Ratings: 2.7-6.6-5.9-6.4

"We knew we had something on our hands"

There was also a logistical reason for the flip. "As a light AC and, before that, as a smooth jazz station, [KQCH] had a hard time making money," Johnson says. "Both [formats] depended on a lot of at-work listening, but our tower sits 20 miles outside of town; therefore, we had a tough time penetrating large office buildings downtown. So we asked ourselves, 'What kind of format can we do with this signal which doesn't require at-work listening?' Obviously, the format would have to be geared to an active audience, so we chose rhythmic top 40, which doesn't have a huge at-work audience but does well in cars, at the beach, or near the pool. And we've been making money ever since."

Even so, station owners Journal Broadcast Group really had no proof that the format would work. "Having grown up in Omaha, [we have] never had a rhythmic top 40," Johnson says. "There have been some attempts by stations leaning R&B or some sort of 'Jammin' oldies,' but the stations that tried it were usually AMs or low-power FMs from out of town that didn't have much money behind them. That's why they haven't succeeded. Plus, they were going up against KQKQ, which has been a top 40 powerhouse for the past 20 years."

"Nevertheless, Omaha has always had a really strong rhythmic base, sales-wise," he adds. "For instance, the sales of the new Gerald Levert [record] are huge with no airplay. People here do get a chance to hear some rhythmic tracks on BET, but the real impetus behind this music is a great R&B specialist who works at a local record chain. He knows everything that's happening. When people want to know what's going on, they talk to him, and he'll tell them to pick up the new Mary Mary CD."

Johnson identifies his core listeners as females 16-25. "We're looking to target high schools, so we play a lot of Backstreet Boys, 'N Sync, Britney Spears, and Christina Aguilera," he says. "We also play a ton of Janet Jackson, Will Smith, and Destiny's Child. Eminem is blowing up huge, and there's been no backlash," he says of the controversial rapper. "We

haven't received one complaint call."

Here's a sample late-afternoon hour on KQCH: Sisqó, "Thong Song"; La Bouche, "Be My Lover"; 702, "Where My Girls At"; Christina Aguilera, "I Turn To You"; Notorious B.I.G., "Mo Money Mo Problems"; Blaque, "Bring It All To Me"; Will Smith, "Just The Two Of Us"; Backstreet Boys, "The One"; Puff Daddy, "Satisfy You"; Five, "When The Lights Go Out"; Aaliyah, "Try Again"; Jay-Z, "Can I Get A . . ."; and Jennifer Paige, "Crush."

Regarding the teen-pop boom, "we do take some chances on that right now," Johnson says. "We're playing Take 5, A*Teens, and Boys & Girls—the latter because they're opening for 'N Sync. Still, we are selective on the tunes we play, since we rotate currents at such a high pace. If I go out on a limb too much on the Westlives, it'll start to sound as if every other song is teen pop."

"Top rotation for us is 97 spins," he adds. "On weekends nights, we try to super-serve the rhythmic audience by running hot mix shows that enable us to get into the Jay-Z's and DMX's of the world." Although most of the hip-hop starts at night, Johnson says, "a lot of street hits are becoming really big hits. Right now, Jay-Z's 'Big Pimpin'' is blowing up huge, as is DMX's 'Party Up (Up In Here),' while Dr. Dre's 'Forgot About Dre' has already crossed over. Once it started testing, we opened it all day."

And how has KQKQ reacted to Channel 977's splash? "So far, they have taken a 'variety station' stance and really expanded their library," Johnson contends. "It's almost twice as large as ours. They play a lot of tunes once or twice a week, spiking it in here and there, while we pound the huge hits."

Although the station recently celebrated its first anniversary (it signed on in May '99) the only on-air personalities are Johnson in afternoons and MD Christopher Dean at night. "Mornings, middays, and overnights are automated," he says. "We just run sweepers and promos nonstop and completely image the radio station around listeners. We have them introducing new music, talking about their friends, and so on. The key is if you hear anyone speak on our radio station [during automated dayparts], it's a listener."

"Right now, our morning-show numbers are incredibly hot," Johnson says. "We're beating KQKQ in mornings with nobody there. It has given us a base to grow our own morning show, which could definitely help us drive our ratings even higher. However, we have to be sure we put together the right morning show, because putting on a morning show just for the sake of having one could do more harm than good. We're keeping our eyes open for talent, and we've had various people express interest in joining our station. Enjoying a meteoric rise [in popularity] doesn't hurt our ability to attract quality talent, either."

"I didn't expect this station to explode quite as fast as it did, but we knew we had something on our hands," he adds. "I have no doubt we can become No. 1 in the market. Journal is completely committed to the station. When there comes a time when we really need a high-profile morning show, Journal will step up and help get us one."

Obviously, Johnson relishes his current situation, but he also has an eye on the future. "I love where I am right now," he says. "This station is on the rise, and I've been able to help build it from the ground up. The people behind me are completely committed to make the station successful. Journal is a great, employee-owned company. That's not saying a few years down the road, I wouldn't be interested in working in a large market, but for now, my wife, family, and I love Nebraska."

JEFF SILBERMAN

THE NEW SINGLE
AND VIDEO
EXPLODING
EVERYWHERE.
THE FOLLOW-UP TO
THE SMASH SINGLE
"THERE YOU GO."

RHYTHMIC TOP 40
MONITOR:

DEBUT (25) - (17)

★★AIRPOWER/
GREATEST GAINER★★!!!

P!NK MOST GIRLS



OVER 500,000
COPIES SOLD.
IN- STORES NOW!

SEE P!NK ON TOUR THIS
SUMMER WITH 'N SYNC

"This is my girl... AND... the video is outstanding! Another all out SMASH from one of the most exciting artists of 2000! GO PINK!"

-Erik Bradley, MD, B96

"The more it gets played, the better it sounds on the air. 'Most Girls' is Top 3 in our Top of Mind research. This song will establish her as a core artist for our format."

-Cat Thomas, PD, & J.B. King, MD, KLUC

"Most girls are feelin' this record... Hell, most guys are feelin' this video... WAZZUP!!!"

-Orlando, PD, WLLD

"I can't say enough good things about this record! Phones are coming in immediately, the hook is amazing, and I believe 'Most Girls' has a legitimate shot at #1."

-John E. Kage, MD KQKS

Hooked Up at:

B96 (87x, #1), KYLZ (46x), KQKS (40x), WLLD (40x),
KTFM (32x), XHTZ (35x), KLUC (45x) and more!!!

VIDEO ON YOUR DESK NOW!

Management: James Moore



For information on Arista's 25th Anniversary Celebration go to www.arista25.real.com



www.laface.com
www.pinkspage.com

World Radio History

A Depression Baby's Call For Conservatism

You probably don't need any new statistics to further establish that the mainstream top 40 chart is quicker these days. But ponder just one more. On last week's mainstream chart, there was only one record in the top 40 older than 26 weeks, **Vertical Horizon's** slow-breaking "Everything You Want." Even if it wasn't Monitor's policy to remove records below No. 20 after 26 weeks, there'd be only four more that would have qualified last week: "Smooth," "Bring It All To Me," "All The Small Things," and "I Need To Know."

We've already established that records are climbing the charts faster (at least once the gatekeepers decide to admit songs like "I Try" or "I Wanna Know" that have been waiting in the wings forever). A record used to be doing pretty well to make it to No. 1 in less than 10 weeks. Now, an "Oops!... I Did It Again" is out of the No. 1 spot after its 10th chart week. All of which dovetails with programmers' sense that songs are becoming familiar sooner and burn faster.

This column's label readers are probably just fine with that news. They did their time in the mid-'90s, when a "Barely Breathing" or "As I Lay Me Down" took half a year, or longer, to come home, and you couldn't always count on developing an artist in the process. But I'm feeling like the programming equivalent of a Great Depression baby. Just like our grandparents who grew up in the '30s and remained frugal even after the economy improved, I still remember when top 40 had to live with "Losing My Religion" forever, because there wasn't anything to take its place, and it makes me hesitant to tear through songs too quickly.

And yet, if the stats are in front of you saying that it's time to back a song down, it's frightening to do otherwise, especially if you're spinning three to five powers more than 75 times a week. How do you simultaneously keep a station fresh and not violate the dictum that any song in power must have impeccable credentials?

1. Give yourself more rotational choices: I still see a number of Power Playlists every week where there seem to be two options for a record that's starting to become crisp: 11 plays a day in power or two in power recurrent. There are only a handful of stations like **KXXM** (Mix 96.1) San Antonio where a declining power can still get 30-40 spins a week for a decent interval.

2. Give songs a real rest: Whether PDs back down songs to 40 spins or 12 spins after power, the stop after that is usually the next lowest recurrent category with no respite in between. While there are a lot of reasons that we have few viable oldies these days, the failure to rest

records probably plays into it and increases a station's overall "stale" factor.

3. Save the remixes for stage two: When the first remixes began making their way to top 40 in the mid-'80s, they were released later in the game on established hits. Now, we've tried to deal with the fragmentation of the format by offering six mixes of a song at once. With top 40 being a lot more cohesive these days, I wonder if that's still as necessary. Or if we wouldn't give both the original version of songs and remixes more impact by giving the whole country a chance to hear the record as intended by the artist, then using the remix as an air freshener.

4. Preserve that stylistic balance: These days there aren't very many "Everything You Want"-type records on our increasingly rhythmic-leaning major-market top 40 stations. While I'm the last person to suggest that "Everything You Want" is a record for the ages and "Thong Song" isn't, when there's not a certain amount of balance on a radio station, the likelihood is greater that listeners will perceive everything on the station as sounding the same, which, in turn, makes individual titles more vulnerable.

5. Clear the decks: I'm not seeing it as much as I did a few years ago, but there are still some stations that let records stick around well after it's apparent that they're not going to be hits, either nationally or in their local call-out. If you play those songs instead of the hits that are a little crispy, you're probably not playing the strongest record. If you play them in addition to the declining powers, then it probably does make a station sound stale. While staying with the records you believe in is commendable, there are times when it's better to cut your losses.

Finally, it may be time to take the onus off the music: You've long said that it's what's between the records that mattered. Certainly, on an exciting radio station, there's less need to over-scrutinize the burn on each individual song (the **Mike Joseph** stations of the early '80s played songs we were already sick of every hour and 10 minutes, and we were so riveted by the presentation that we didn't notice). One hopes your "Who Wants To Be A Survivor" contest is accomplishing the same thing. In fact, if it's really doing its job, that promotion is bringing in new cume and/or recapturing the imagination of P2 listeners who aren't nearly as burn-conscious as the Napster-happy 19-year-olds who've infiltrated your call-out. In fact, they're more likely to notice a lack of variety or too many mediocre songs. Having lived through the format's dol-drum, they're depression babies too.

Emmis Settles Suit With Sinclair

In two separate deals, Emmis has settled its lawsuit with Sinclair over a deal to buy six radio stations in St. Louis and has picked up a second station in Los Angeles, fulfilling what Emmis CEO **Jeff Smulyan** calls "our largest single priority."



In an out-of-court settlement, Emmis has agreed to pay Sinclair \$220 million for modern AC **WVRV**, country **WIL**, modern rock **KPNT**, classic rock **KXOK** and **KIHT**, and adult standards **WRTH**. While the original deal, totaling \$366.5 million, also included a TV station, Sinclair will keep **KDNL-TV**. "We've been working out this settlement for a number of months. We always believe it's better to settle these things than litigate," says Smulyan.

In a separate deal with Bonneville, Emmis will swap four St. Louis stations—country **WKXX**, **WIL**, **WRTH**, and **WVRV**—to Bonneville for country **KZLA** Los Angeles. This gives Emmis' R&B **KPWR** (Power 106) a sister station at long last.

"Our first goal is to maintain it country, but we're going to research it, and we may change it to something closer to Power 106," says Smulyan. "We think country should do better in L.A., considering how well it does in San Diego and San Francisco."

Emmis will also continue to own the syndicated **Steve and DC** morning show, based at **WKXX**, which will presumably end up on one of its remaining St. Louis stations, which Smulyan calls an "impenetrable fortress of rock." Its portfolio here now includes album **KSHE**, classic rock **KXOK** and **KIHT**, modern **KPNT**, and active rock **WXTM**.

While FCC approval is several months away, Emmis will begin an LMA of **KZLA** by Aug. 1.

In other news from Emmis, it appears it will create a separate tracking stock for its radio division instead of selling off its TV division. The company is shying away from spinning off its TV division, since it cannot do so tax-free. Smulyan's long-planned Internet consortium has been delayed by logistics, although he expects an announcement "very soon."

CAPITOL: THE BEAT OF ARABI?

More than 700 applications for low-power FM licenses have been filed in the first round of filings, according to a review of FCC paperwork by Airplay Monitor. The list of applicants ranges from the Sitka tribe of Alaska to the Center for the Preservation of Jazz and Blues, in markets as large as L.A. and San Francisco to those as small as Tok, Alaska, and Arabi, La.

In California alone, where more than 300 church groups, schools, and individuals have already filed for 100-watt L.P.F.M. L.A. would have three signals, at 100.9, 101.3, and 104.7;

San Francisco would have one, at 93.7; San Diego would have two, at 105.9 and 107.5; and San Jose would have four L.P.F.M.s. Although the airwaves in Washington, D.C., seem cluttered already, the FCC is collecting applications for four signals, at 89.7, 94.3, 96.9, and 104.5. Baltimore would have one, at 97.5. In Atlanta, traditionally thought of as under-radioed, applicants are after three signals at 97.9, 100.3, and 106.3.

"They really have lost their minds," says **Mary Beth Garber**, president of the Southern California Broadcasters Assn., which has joined the National Assn. of Broadcasters' suit in the U.S. Circuit Court for Washington, D.C., aimed at blocking the FCC from moving forward with microradio, as well as filing its own suit. With an L.P.F.M. station slotted one dial position away from oldies **KRTH** Los Angeles, Garber expects even more interference. "If I were a K-Earth listener, I would be screaming."

In the first round of applications, only certain states are open for L.P.F.M. filings, including California, where 309 applications have been filed so far. In Georgia, 109 applications have come in, followed by Indiana, 73; Louisiana, 66; Oklahoma, 61; Rhode Island, 25; Utah, 19; Maryland, 17; Maine, 12; and the District of Columbia, 4. One application has also been filed in Mississippi and in Tennessee.

The NAB's lawsuit is not expected to be heard until this fall at the earliest. Efforts are also continuing to get the Senate to pass a companion bill, similar to one passed by the House earlier this year, that would require the FCC to slowly roll out L.P.F.M. as well as conduct interference tests.

The second filing period, to begin at the end of August, will be announced at the end of July. At that time, the FCC will take applications from Connecticut, Illinois, Kansas, Michigan, Minnesota, Mississippi, Nevada, New Hampshire, Puerto Rico, Virginia, and Wyoming.

CAPITAL: KANTOR EXITS

The merger of AMFM and Clear Channel means its **Premiere** and **AMFM Radio Networks** will combine under **Premiere** president **Kraig Kitchin**, with the departure of AMFM president **David Kantor**. In a June 21 conference call with network employees, Kantor said he will leave AMFM after the merger to work on other radio, TV, and Internet projects, including a Web initiative spearheaded by **Tom Joyner**, who worked for Kantor when he headed **ABC Radio Networks**. Kitchin says that two-thirds of AMFM employees will still have jobs after the deal closes.

In other corporate staff news, former Sinclair CEO designate **Barry Baker** is already leaving **USA Networks**, where he has served as president/COO since January 1999. **USA** chair/CEO **Barry Diller** says Baker told him that he wanted to move on to a company "he could really run." With Diller's looming presence at **USA**, that was not possible for Baker.

Cox Radio has netted \$255 million from its latest stock offering. Its 8.8 million shares were gobbled up at the full \$29 asking price. Proceeds will pay for stations in **Houston** and **Richmond, Va.**, in a \$380 million deal that **Cox** cut with **Clear Channel**.

Live! From The Boy Band Capitol!



'N Sync's **Joey Fatone** gives **WXXL** (XL106.7) Orlando, Fla., **AMD Nikki Knight** a helping hand while his bandmates look on. Pictured, from left, are 'N Sync's **Justin Timberlake**, **Fatone**, **Knight**, 'N Sync's **J.C. Chazez**, **WXXL's Kid Cruz**, and 'N Sync's **Lance Bass** and **Chris Kirkpatrick**.

Editor: Sean Ross
 Managing Editor: Jeff Silberman
 Director of Charts: Silvio Pietroluongo
 Associate Director of Charts: Steven Graybow
 Crossover Chart Manager: Stephanie Lopez
 Chart Coordinator: Jonathan Kurant
 Reporters: Frank Saxe (N.Y.), Angela King (Nashville)
 Chart Production Manager: Michael Cusson
 Associate Chart Production Manager: Alex Vitoulis
 Administrative Assistant: Gordon Murray
 Editorial Production Managers: Barry Bishin, Susan Chicola
 Editorial Production: Leilla Brooks, Marc Giaquinto, Sunyoung Lee, Rodger Leonard, Maria Manlicic, Sandra Watanabe
 Copy Editor: Carl Rosen
 Advertising Production Manager: Lydia Mikulko
 Advertising Production Coordinator: Christine Paz
 Art Director: Ray Carlson
 Advertising Production Artist: Joanna Jasinska
 770 Broadway, New York, NY 10003 646-654-4400
 5055 Wilshire Blvd., 7th floor, Los Angeles, CA 90036 323-525-2300
 For subscriptions call: 800-745-8922

National Advertising Manager: Hank Spann
 Account Manager: Jeff Somerstein
 Sales Assistants: Eric Vitoulis, Jamie Yates

Editorial Adviser: Timothy White
 Director of Production & Manufacturing: Marie Gombert
 Circulation Director: Jeanne Jamin
 Marketing Manager: Rob Accatino

Publisher: Jon Guynn

Billboard Music Group

President: Howard Lander
 Vice Presidents: Howard Appelbaum, Marie Gombert, Irwin Kornfeld, Karen Oertley, Ken Schlager, Joellen Sommer, Adam White

©2000 BPI Communications Inc. No part of this publication may be reproduced, stored in any retrieval system, or transmitted, in any form or by any means, electronic, mechanical, photocopying, recording, or otherwise, without the prior written permission of the publisher.

JON SECADA → STOP

THE FIRST SINGLE AND WORLDWIDE SENSATION FROM THE NEW ALBUM "BETTER PART OF ME."
JON SECADA. BETTER THAN EVER.

MOST ADDED

IN AT PRESS TIME
INCLUDING:

KISS 108	Z104
Y100	WXYV
WPRO	KQKQ
WNNK	WSSX

UPCOMING TV APPEARANCES
JULY 7 - ROSIE O'DONNELL
JULY 13 - REGIS & KATHIE LEE
JULY 17 - DONNY & MARIE
JULY 23 - THE TODAY SHOW

SINGLE PRODUCED BY EMILIO ESTEFAN, JR.,
GEORGE MORICBA, TIM MITCHELL, JON SECADA
FOR ESTEFAN ENTERPRISES, INC.

"EPIC" AND "888 MUSIC" AND DESIGN REG. U.S.
PAT. & TM. OFF. MARCA REGISTRADA. / IS A
TRADEMARK OF SONY MUSIC ENTERTAINMENT INC. /
© 2000 SONY MUSIC ENTERTAINMENT INC.
WWW.SECADAFAN.COM



Done In 60 Minutes: The Life Of A Virtual Morning Drive Host

Continued from page 1

from Des Moines, he pushes a couple of buttons and begins.

"Valentine in the morning," he says. "Last night was incredibly scary, flash-flood warnings, severe storm warnings, tornado warnings, all that stuff. By the way, Kane, our nighttime DJ, was hiding under the table here at the radio station. I told him when he came here to Kiss, 'You know, Kane, we live in an area of the country that sometimes, the good Lord says, 'We're gonna hit ya, we're going to hit ya hard.' You got to be prepared for that, and he did a pretty good job. Well, we got together with our sister station, WHO-AM, and we gave you wall-to-wall coverage of the bad weather in Des Moines. So I can't thank them enough, I want to give them props.

"Thank God we all made it through last night, but that's the thing—we will be here for you if anything goes bad. We give the best coverage in Des Moines. Nobody else was doing that. Other stations in town were playing music, that was it,

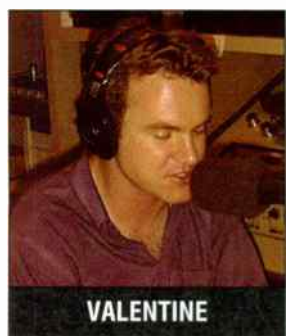

just playing the hits. That's fine, but in a situation like that, you really have to respond to the community and say, 'We've got to get together and do something important.' And that's what we did last night. I'm pretty proud of that, and Kane did a pretty good job of hiding under the table, too."

Kane, of course, voice-tracks the night shift out of his home base at WFLZ Tampa, Fla.

HELLO, CLEVELAND

Valentine picks up a new piece of paper, the liners for WAKS Cleveland. After three teasers for a school-spirit contest, there are liners for a Kid Rock giveaway, followed by a couple of Blink-182 concert promos and a Kmart appearance.

Valentine has done his own appearances in Cincinnati during the weekend and expects to appear at the Iowa State Fair for KKDM. "It helps the show by putting a face on it," he says. "Because of the power of KIIS L.A., I went to the WKFS concert with 98", and since I knew them from L.A., I was able to get up onstage. That never would have happened without the relationship we started in L.A."

As Valentine cuts his breaks, he offers instructions on where to make edits. Everything is instantly transmitted to Cincinnati, where an engineer named Jackson will edit it and send it to affiliates. The stations get ready-made breaks; the liners come in a data packet to be edited locally.

GOOD MORNING, JACKSONVILLE

Next up, WSFJ Jacksonville, Fla. "Be sure to watch the Santana special tonight on Fox. He'll kiss Rob Thomas right on the mouth. Fox wants that kind of stuff. They wanted to crash an airplane into the desert, they did the Darva Conger thing . . . God love Fox. Anyway, watch the Fox special on Santana, because there will be a big Kiss commercial about something big. I'm not going to tell you exactly what it is. Just watch it, then tune in tomorrow morning, starting at 6 a.m."

The big deal is a \$1,000 giveaway every time Kiss plays Santana that day. Subsequent breaks include, "Good morning, Jacksonville. You're listening to the all new 97.9 Kiss FM. We're the brand-new morning show in town, taking care of business. We've been on for a few weeks now, we're huge, we're massive, we're going to the top of the ratings, ladies and gentlemen [adopting a Robin Leach voice] with superstars, celebrities, the rich and famous coming by!"

Then there's a bit promoting a club appearance where listeners can score "free Kiss T-shirts, CDs, and the usual crap, so come on out and see us." Then he pauses. "Now did somebody write this for me to read like that? . . . my boss [PD] Brent McKay hands me a piece of paper and says, 'Read this on the radio.' I don't think 'Come out and get a bunch of crap' is appropriate to say at a family radio station like this." When Poole mock-defends McKay, Valentine responds,

"That's the problem with you, Jeff Poole. You're not highly educated. You don't have a community-college degree like myself."

"Hey, it's time for C.J. to tell us what's going on. What's up, C.J.?" Every affiliate has named its news person C.J. Valentine swiftly cuts about a half-dozen C.J. news intros.

When it comes to doing liners, "each station gets all its new liners on a certain day," Valentine says. "Once they're done, they can use them forever. We also open every break the same way, with me giving the stations' call letters."

GOOD MORNING, EVERYBODY

Valentine now delves into the actual stop-sets, which will be used at all his stations. IDing it as "stop-set one, talk one," he complains to Poole and Peaches that their interview with 'N Sync [done at KIIS' Wango Tango concert] ran at 8:10 a.m. yesterday, when the kids were in school. Because of some "nasty E-mails," they'll rerun it.

For stop-set 2, Valentine thanks "mad moms in minivans" for tuning in, teases the 'N Sync interview, and plugs an upcoming guest appearance with Freddie Prinze Jr., who'll appear on Valentine's KIIS show, then be edited for virtual mornings. The break segues through several topics, including the death of LAPD Chief Bernard Park's granddaughter in a drive-by shooting. "If you have the chance right now, give your kid a hug. If you're married and don't have kids, give your wife a hug, and if you're a wife and you're married to a radio personality, please, make love to him. More often. Oh, did I say that out loud? I'm sorry. But take the time to realize that, hey, life can be short, so really embrace it, smell that dew in the morning air. [Sniffs] God, these microphones stink! Somebody ought to clean these out.

"That's stop-set 2," he cues Jackson in Cincinnati. Next up, Valentine reruns some phone calls from his afternoon show, freshening them with live intros and extros. He does the same for the taped 'N Sync interview.

Then comes a listener E-mail segment. He tells a listener who complains about 'N Sync being called a band when they don't play instruments to get a life. A listener wants Valentine to change his pet phrase "mad moms in minivans" to "psychotic spouses in SUVs," another thinks he's cute (Valentine was pictured in 16 magazine recently) and says Peaches has a great laugh. A third E-mail says that Peaches has an annoying laugh and that Valentine looks like an Elvis wannabe. The last E-mailer says, "I'd love to come to the studio one day and see what it's all about," which Valentine ignores to plug the upcoming joke of the day. "We get E-mail from kids who realize that I'm not local," he says later. "Most don't care I'm in L.A., and some think it's cool, like they're in on this secret."

I JUST CALLED TO SAY I LOVE YOU

The next bit starts off with a (taped) caller discussing his imminent nuptials. It leads into an in-studio discussion where Valentine recalls his own feelings before his wedding and how men are afraid of commitment, then declares that his only love is for Pedro Martinez and Nomar Garciaparra, Jerry Rice and the San Francisco 49'ers. "I say I love you, yes, but I'm a manly man," he brags before calling his wife. He has problems getting her on, so he tells Jackson, "The edit will be, 'I got to call my wife,' then hit a ring."

After finally getting her on, he says, "Hey, it's your husband, you're on the radio, and I love you." She responds, "You're an idiot." That's followed by an "argument" about who said 'I love you' first that ends with her telling Valentine and Poole, "You are both idiots!" Instantly, Valentine advises Jackson, "That's the out right there, with 'you idiots.'" He returns to his wife, saying, "Al-right sweetie, I love you. I'll call you on the way home." Back to the break: "I want to apologize for my wife. That was just rude behavior, folks."

The next break hails "the morning show that brings you interviews with 'N Sync, Jessica Simpson, Enrique Iglesias, Sandra Bullock, Jennifer Love Hewitt, the Goo Goo Dolls, Santana, and babes in bikinis. We designed this morning show to get you celebrities. How do we do it? Big record guys have been very helpful; they fly celebrities in to do the show. Sometimes, we do interviews over the phone or by satellite. Whatever it takes, we get stars on our show. It shows

RADIO CONCERT MONITOR

DATE	STATION	EVENT	PROMOTION DIRECTOR
June 30	WFSJ Jacksonville, Fla. APPEARING: Sonique	Kiss Concert Series	Anne O'Hara
June 30	WLAN Lancaster, Pa. APPEARING: KC & the Sunshine Band	Retro Concert	Ronnie Ramone
July 1	WGTV Dayton, Ohio APPEARING: soulDecision, Tim James, Jessica Riddle	New Heights 2000	Sally Blommel
July 2	KLSY Seattle APPEARING: Wang Chung, Missing Persons, A Flock Of Seagulls, the Specials, Gene Loves Jezebel	Party In The Paramount	Denise Cook
July 3	WZPL Indianapolis APPEARING: Melissa Etheridge, Bon Jovi, Big Bad Voodoo Daddy, Blessid Union Of Souls, Train, BBMak, Nine Days, more	Uncle Sam Jam	Tami Muhn
July 3	WNCI Columbus, Ohio APPEARING: Local acts, station provides soundtrack to city fireworks	Red, White & Boom	Brad Witers
July 3	WXXL Orlando, Fla. APPEARING: Sonique, Amber, Eiffel 65, Sister Hazel, Voice V, Son By Four, Mytown	Red, Hot & Boom	Bobbi King
July 3	WGTV Dayton, Ohio APPEARING: soulDecision, Tim James, Jessica Riddle	New Heights 2000	Sally Blommel
July 4	WABB-FM Mobile, Ala. APPEARING: Beth Hart, Blessid Union Of Souls, Gran Torino	July 4 Show	Rachel Adams
July 7	KDON Monterey, Calif. APPEARING: Lucy Pearl, Mya, Ideal, TQ, Before Dark, Young MC	Temple Of Boom 4	Chubby Lopez
July 9	Capital FM London APPEARING: Christina Aguilera, Artful Dodger/Craig David, All Saints, Savage Garden, Five w/Queen, Chicane w/Bryan Adams, Sisqó, Kylie Minogue, Sonique, Gabrielle, Melanie C., Westlife, the Corrs, Steps, Alice Deejay, Artful Dodger, Texas, Ronan Keating, Destiny's Child, Travis, Billie, Bon Jovi, David Gray, Moloko	Party In The Park	Tim Smale
July 13	WVKS Toledo, Ohio APPEARING: Blessid Union Of Souls	Kiss Summer Bash	Deanna Willard
July 14	KUBE Seattle APPEARING: Destiny's Child, Da Brat, Brian McKnight, Busta Rhymes, Nelly, Solé, TQ, Run-D.M.C.	Summer Jam	Darcy Donahoe
July 14	WKZL Greensboro, N.C. APPEARING: Melissa Etheridge, Meg Hentges	Concert	Neil Matson
July 25	KDMX Dallas APPEARING: the Go-Go's, B-52's, Psychedelic Furs	Totally '80s Summer Roadtrip	Loren Condron

Let us monitor your event! Call Jeff Silberman at 323-525-2303 or E-mail jsilberman@airplaymonitor.com.

amusement
business

BOXSCORE
TOP 10 CONCERT GROSSES

#1	Artist: BRUCE SPRINGSTEEN Venue: Philips Arena, Atlanta Date(s): June 3-4 Att. 36,122 Gross: \$2,204,866 Capacity: two sellouts	#6	Artist: JOAN SEBASTIAN, MARIBEL GUARDIA, BANDA MACHOS Venue: Allstate Arena, Chicago Date(s): June 11 Att. 16,310 Gross: \$789,815 Capacity: sellout
#2	Artist: 'N SYNC, GOO GOO DOLLS, JESSICA SIMPSON, LEWNY KRAVITZ Venue: Dodger Stadium, Los Angeles Date(s): May 13 Att. 48,947 Gross: \$2,043,395 Capacity: 57,460	#7	Artist: DIXIE CHICKS, PATTY GRIFFIN Venue: Tacoma Dome, Tacoma, Wash. Date(s): June 10 Att. 20,018 Gross: \$777,632 Capacity: sellout
#3	Artist: TINA TURNER, LIONEL RICHIE, JANICE ROBINSON Venue: FleetCenter, Boston Date(s): June 8-9 Att. 27,926 Gross: \$1,926,240 Capacity: two sellouts	#8	Artist: 'N SYNC, SISQO, PINK Venue: Alltel Arena, Little Rock, Ark. Date(s): May 10 Att. 15,831 Gross: \$704,272 Capacity: sellout
#4	Artist: 'N SYNC, SISQO, PINK Venue: Tacoma Dome, Tacoma, Wash. Date(s): June 13 Att. 21,336 Gross: \$976,765 Capacity: sellout	#9	Artist: DIXIE CHICKS, PATTY GRIFFIN Venue: Rose Garden, Portland, Ore. Date(s): June 11 Att. 15,636 Gross: \$607,184 Capacity: sellout
#5	Artist: TINA TURNER, LIONEL RICHIE, JANICE ROBINSON Venue: Palace of Auburn Hills, Detroit Date(s): June 1 Att. 14,745 Gross: \$910,572 Capacity: sellout	#10	Artist: RICKY MARTIN Venue: TD Waterhouse Centre, Orlando, Fla. Date(s): June 10 Att. 8,545 Gross: \$537,625 Capacity: 17,712

Copyrighted and compiled by Amusement Business, a publication of Billboard Music Group. To subscribe to Amusement Business call 1-800-999-3322.

our commitment to you. A lot of other stations go, 'Hey, man we're tapped into Hollywood, We know what's going on.' They're not tapped in; we're tapped in like a keg from the Rockies."

Finally, he cuts the joke of the day. It's a Catholic-school joke, which enables Valentine to bring up his Catholic-school background before directing all complaints to Poole at the station. "I never see you in church on Sunday," he says. "That's because you're not there," Poole

says.

The parting shot: "If you tuned in today, you heard a wonderful 'N Sync interview [his co-hosts clap]. Yes, my interviewing skills continue to amaze. Tune in tomorrow to find out what's going on. Goodbye, everybody!"

With seven morning shows sent to Cincinnati, Valentine says good night to Jackson, pushes a few buttons, gets up, and looks at the clock. Almost 9:30 p.m. "Gee, we went long tonight," he says.

MOTOWN 2000. THE LEGACY CONTINUES...

BRIAN MCKNIGHT 6, 8, 12

From the triple Platinum album
"BACK AT ONE"

"Great upper demo research with adult females."
- Dave Universal, PD WKSE/Buffalo

"Very strong potential scores with women 18-34.
6,8,12 is going to be a hit."
- Rob Morris, PD KDWB/Minneapolis

"6,8,12 is developing in our research the same
way that Back At One did. This has HUGE callout
potential! Based on what I see this record is a
SMASH!"
- Adam Cook, PD WXXL/Orlando

"Brian has always been a successful artist for us.
6,8,12 is getting great response and is clearly top
10 phones."
- Mark Medina, PD KRQQ/Tucson

KHKS/San Diego
Top 5 Phones

WFLZ/Tampa
Top 5 Phones

Executive Producers:
Kedar Massenburg, Herb
Trawick & Bruce Carbone

Management: Herb Trawick
for The Trawick Group

On over
75 Stations including:

KIIS	KHKS
WDRQ	WWZZ
WBTS	WFLZ
KFMS	WNCI
WKFS	KDND
KDWB	KSLZ
WKSE	WKSS
WWHT	WFLY
WXXL	WEZB
WQZQ	WAKS
WBHT	WBBO
WBTJ	WXLK
WXKB	KQMQ
KHFI	KZZU
WBTT	WLKT
WXYK	WJJS

and many more

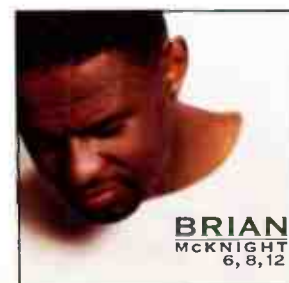

www.brian-mcknight.com

©2000 Motown Record Company, L.P.

World Radio History

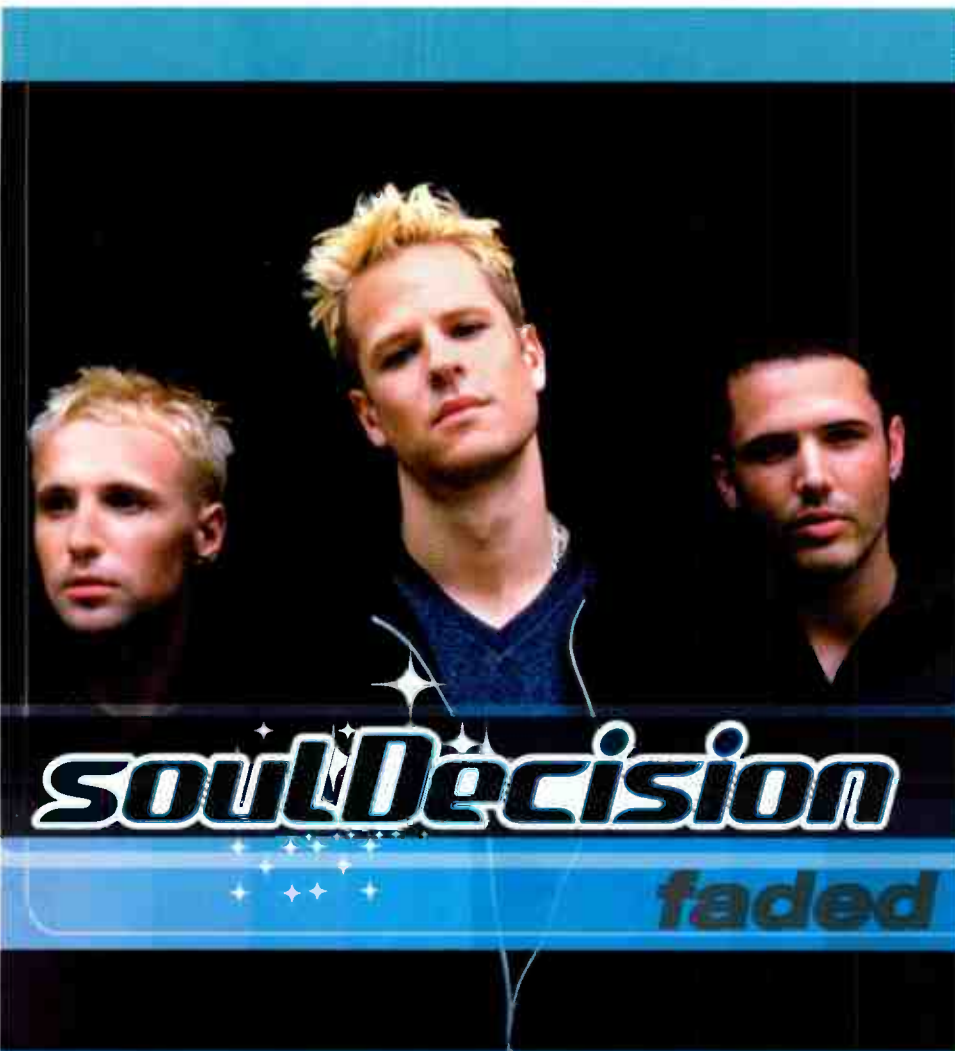

The #1 Single in Canada, Now Catching Fire in the USA

From the Debut Album No One Does It Better In Stores August 22

Playing on over 140 stations

New this week at:
Z100, WZPL, WXSS and more...

Debut (36) w/1552 spins

Touring this summer with Christina Aguilera

KIIS	KHKS	WNOU	KMXV	KCHQ	KCHZ
KKRZ	WKSE	WKSS	KHTS	KDWB	KZZP
WFLZ	WNCI	WNKS	KZQZ	WRVQ	WKSZ
WQZQ	KQKQ	WKFS	WEZB	WAPE	

Produced by Charles Fisher for Minute Productions Pty. Ltd.,
Femi Jiya and soulDecision Mixed by Chris Lord-Alge Engineered by Femi Jiya
Management: Garry Francis for Francis Entertainment
Arthur Spivak & Stuart Sobol/Spivak Entertainment

www.soulDecision.com www.mcarecords.com



© 2000 Universal Music, a Division of Universal Studios, Inc. All rights reserved. Universal Music is an MCA Company.

AIRPLAY Monitor MAINSTREAM TOP 40 FOR WEEK ENDING JUNE 25, 2000

Compiled from a national sample of data supplied by Broadcast Data Systems
to Top 40 Airplay Monitor. 120 mainstream top 40 stations are electronically
monitored 24 hours a day, 7 days a week. © 2000 Billboard/EMI Communications.

THIS WEEK	LAST WEEK	WKS. ON CHART	TITLE/IMPRINT/PROMOTION LABEL	ARTIST	DETECTIONS	
					TW	LW
			★ ★ ★ NO. 1 ★ ★ ★			
1	1	9	IT'S GONNA BE ME JIVE	'N SYNC	6766	6616
2	6	13	THERE YOU GO LAFACE/ARISTA	PINK	5923	5409
3	5	10	BENT LAVA/ATLANTIC	MATCHBOX TWENTY	5817	5518
4	4	20	HIGHER WIND-UP	CREED	5648	5614
5	3	28	EVERYTHING YOU WANT RCA	VERTICAL HORIZON	5560	5758
6	2	12	OOPS!...I DID IT AGAIN JIVE	BRITNEY SPEARS	5496	6024
7	9	9	TRY AGAIN BLACKGROUND/VIRGIN	AALIYAH	5014	4571
8	12	8	ABSOLUTELY (STORY OF A GIRL) 550 MUSIC/550-WORK	NINE DAYS	4609	4115
9	10	9	I WANNA KNOW JIVE	JOE	4545	4174
10	7	16	BE WITH YOU INTERSCOPE	ENRIQUE IGLESIAS	4170	4735
11	8	21	I TRY EPIC	MACY GRAY	4155	4684
12	11	8	THE ONE JIVE	BACKSTREET BOYS	4013	4175
13	16	11	BACK HERE HOLLYWOOD	BBMAK	3731	3550
14	15	8	THE REAL SLIM SHADY WEB/AFTERMATH/INTERSCOPE	EMINEM	3557	3617
15	18	10	I WANNA BE WITH YOU 550 MUSIC/550-WORK	MANDY MOORE	3462	3276
16	13	14	THONG SONG DRAGON/DEF SOUL/IDJMG	SISQO	3297	3787
			★ ★ AIRPOWER/GREATEST GAINER ★ ★			
17	20	4	I THINK I'M IN LOVE WITH YOU COLUMBIA	JESSICA SIMPSON	3288	2636
18	17	12	BROADWAY WARNER BROS.	GOO GOO DOLLS	3123	3371
19	14	13	I TURN TO YOU RCA	CHRISTINA AGUILERA	3102	3611
20	19	21	SAY MY NAME COLUMBIA	DESTINY'S CHILD	2868	3048
21	24	13	SWEAR IT AGAIN ARISTA	WESTLIFE	2401	2467
22	25	10	I THINK GOD CAN EXPLAIN C2	SPLENDER	2380	2285
23	29	5	HE WASN'T MAN ENOUGH LAFACE/ARISTA	TONI BRAXTON	2363	2029
24	21	23	IT FEELS SO GOOD FARMCLUB.COM/REPUBLIC/UNIVERSAL	SONIQUE	2322	2571
25	22	23	MARIA MARIA ARISTA	SANTANA FEATURING THE PRODUCT G&B	2255	2548
26	23	24	BYE BYE BYE JIVE	'N SYNC	2166	2514
27	37	2	JUMPIN, JUMPIN COLUMBIA	DESTINY'S CHILD	2113	1536
28	26	21	BREATHE WARNER BROS.	FAITH HILL	1928	2286
29	27	22	ONLY GOD KNOWS WHY TOP DOG/LAVA/ATLANTIC	KID ROCK	1897	2135
30	32	4	CHANGE YOUR MIND UNIVERSAL	SISTER HAZEL	1785	1653
31	28	14	CRASH AND BURN COLUMBIA	SAVAGE GARDEN	1767	2107
32	36	4	DESERT ROSE A&M/INTERSCOPE	STING FEATURING CHEB MAMI	1765	1470
33	30	14	BETTER OFF ALONE REPUBLIC/UNIVERSAL	ALICE DEEJAY	1748	1978
34	35	5	COULD I HAVE THIS KISS FOREVER ARISTA/INTERSCOPE	WHITNEY HOUSTON & ENRIQUE IGLESIAS	1588	1496
35	39	2	I WILL LOVE AGAIN COLUMBIA	LARA FABIAN	1574	1256
36	NEW ▶		FADED MCA	SOULDECISION	1552	1199
37	34	24	NEVER LET YOU GO ELEKTRA/VEEG	THIRD EYE BLIND	1548	1579
38	NEW ▶		KRYPTONITE REPUBLIC/UNIVERSAL	3 DOORS DOWN	1276	797
39	NEW ▶		DOESN'T REALLY MATTER DEF SOUL/IDJMG	JANET	1252	987
40	33	13	OTHERSIDE WARNER BROS.	RED HOT CHILI PEPPERS	1221	1577

Songs ranked by number of detections. ○ Songs showing an increase in detections over the previous week, regardless of chart movement. A song that has been on the chart for more than 20 weeks will generally not receive a bullet, even if it registers an increase in detections. Airpower awarded to songs appearing in the top 20 on both the Airplay and Audience charts for the first time with increases in both detections and audience. Greatest Gainer awarded to the song with the largest increase in detections. Best 1st Impression awarded to the song registering six or more detections at the most stations for the first time this week. A song with a gain in detections over the previous week is placed first if tied with a song with a decline over the same period. When tied songs are each gaining detections or each losing detections, the song being played on more stations is placed first. Songs below the top 20 become recurrenents and are removed from the chart after 26 weeks.

GREATEST GAINERS		MAINSTREAM TOP 40	
INCREASE IN DETECTIONS			
JESSICA SIMPSON • <i>I Think I'm In Love With You</i> (COLUMBIA)	KQAR +37, KIOX +37, WBU +21, WBAM +20, WFLY +19, KHFI +18, KXXM +17, WKKS +17, WFNF +17, WBZZ +17		+652
DESTINY'S CHILD • <i>Jumpin, Jumpin</i> (COLUMBIA)	KXXM +63, KQAR +29, KHIT +26, WSNX +25, WBTJ +23, KZZU +20, KDND +17, KRQQ +17, WWOY +16, KHFI +15		+577
PINK • <i>There You Go</i> (LAFACE/ARISTA)	WQZQ +34, KXXM +32, WRHT +26, WGTZ +26, WHOT +25, WZPL +22, WKJE +21, WWZZ +21, KHIT +21, WPXY +21		+515
SHAGGY • <i>Dance & Shout</i> (MCA)	KCHZ +35, WXSS +33, KKRZ +27, WDJX +20, WKSZ +18, WAEZ +16, WBDR +15, WWSR +15, KZZU +15, WDCG +15		+504
NINE DAYS • <i>Absolutely (Story Of A Girl)</i> (550 MUSIC/550-WORK)	WBU +24, WSTR +21, WLDI +19, KRBE +19, WBDR +18, KZZU +18, WAPE +18, WFRW +18, KKRZ +17, KDND +16		+494

AIRPLAY Monitor MAINSTREAM TOP 40

Compiled from a national sample of data compiled by Broadcast Data Systems to Top 40 Airplay Monitor. 100 mainstream top 40 stations are electronically monitored 24 hours a day, 7 days a week. © 2000 Edelman & Co. All rights reserved.

FOR WEEK ENDING JUNE 25, 2000

MAINSTREAM TOP 40 AUDIENCE

THIS WEEK	LAST WEEK	WKS ON CHART	TITLE/IMPRINT/PROMOTION LABEL	ARTIST	AUDIENCE (millions)		
					TW	LW	
			★ ★ ★ No. 1 ★ ★ ★				
1	1	10	IT'S GONNA BE ME JIVE	'N SYNC	59.039	60.099	
2	3	16	THERE YOU GO LAFACE/ARISTA	PINK	55.577	52.731	
3	2	25	EVERYTHING YOU WANT RCA	VERTICAL HORIZON	50.183	52.907	
4	5	18	HIGHER WIND UP	CREED	48.592	45.452	
5	6	11	BENT LAVA/ATLANTIC	MATCHBOX TWENTY	45.115	42.466	
6	4	12	OOPS!...I DID IT AGAIN JIVE	BRITNEY SPEARS	44.142	50.519	
7	7	9	TRY AGAIN BLACKGROUND/IRVING	AALIYAH	43.961	42.233	
8	10	9	ABSOLUTELY (STORY OF A GIRL) 550 MUSIC/550 WORK	NINE DAYS	42.192	37.024	
9	11	9	I WANNA KNOW JIVE	JOE	35.269	32.905	
10	3	16	BE WITH YOU INTERSCOPE	ENRIQUE IGLESIAS	33.815	38.818	
11	9	22	I TRY EPIC	MACY GRAY	33.753	37.200	
12	16	8	THE REAL SLIM SHADY WEB/AFTERMATH/INTERSCOPE	EMINEM	30.231	27.827	
13	13	8	THE ONE JIVE	BACKSTREET BOYS	29.816	31.559	
14	15	10	BACK HERE HOLLYWOOD	BBMAK	27.824	27.149	
15	12	14	THONG SONG DRAGON/DEF SOUL/DJMG	SISQO	26.826	31.239	
16	19	9	I WANNA BE WITH YOU 550 MUSIC/550 WORK	MANDY MOORE	26.248	24.899	
17	14	13	I TURN TO YOU RCA	CHRISTINA AGUILERA	24.326	28.383	
18	20	21	SAY MY NAME COLUMBIA	DESTINY'S CHILD	23.817	24.132	
19	27	4	I THINK I'M IN LOVE WITH YOU COLUMBIA	JESSICA SIMPSON	23.814	18.779	
20	25	5	HE WASN'T MAN ENOUGH LAFACE/ARISTA	TONI BRAXTON	23.449	19.421	
21	18	14	BETTER OFF ALONE REPUBLIC/UNIVERSAL	ALICE DEEJAY	22.340	24.684	
22	22	12	BROADWAY WARNER BROS.	GOO GOO DOLLS	22.128	23.730	
23	21	24	IT FEELS SO GOOD FARM/CLUB.COM/REPUBLIC/UNIVERSAL	SONIQUE	21.903	23.833	
24	17	24	BYE BYE BYE JIVE	'N SYNC	21.332	25.562	
25	23	23	MARIA MARIA ARISTA	SANTANA FEATURING THE PRODUCT G&B	20.274	22.675	
26	24	15	CRASH AND BURN COLUMBIA	SAVAGE GARDEN	18.115	19.393	
27	26	21	BREATHE WARNER BROS.	FAITH HILL	17.355	19.706	
28	33	3	DESERT ROSE A&M/INTERSCOPE	STING FEATURING CHEB MAMI	16.183	12.452	
29	36	3	JUMPIN, JUMPIN COLUMBIA	DESTINY'S CHILD	16.052	11.935	
30	28	12	SWEAR IT AGAIN ARISTA	WESTLIFE	15.697	17.259	
31	31	8	I THINK GOD CAN EXPLAIN C2	SPLENDER	15.048	14.727	
32	34	6	I WILL LOVE AGAIN COLUMBIA	LARA FABIAN	14.830	12.165	
33	29	21	ONLY GOD KNOWS WHY TOP DOG/LAVA/ATLANTIC	KID ROCK	14.310	15.629	
34	32	24	NEVER LET YOU GO ELEKTRA/VEG	THIRD EYE BLIND	13.217	13.812	
35	35	5	COULD I HAVE THIS KISS FOREVER ARISTA/INTERSCOPE	WHITNEY HOUSTON & ENRIQUE IGLESIAS	12.748	11.968	
36	38	2	DOESN'T REALLY MATTER DEF SOUL/DJMG	JANET	11.912	9.920	
37	NEW		CHANGE YOUR MIND UNIVERSAL	SISTER HAZEL	9.720	8.771	
38	NEW		IT'S MY LIFE ISLAND/DJMG	BON JOVI	9.547	8.266	
39	NEW		DANCE & SHOUT MCA	SHAGGY	8.636	5.381	
40	NEW		FADED MCA	SOULDECISION	8.506	5.299	

Songs ranked by number of audience, computed by cross-referencing exact times of airplay with Arbitron listener data. Songs showing an increase in audience over the previous week, regardless of chart movement. A song that has been on the chart for more than 20 weeks will generally not receive a bullet, even if it registers an increase in audience. A song with a gain in audience over the previous week is placed first if tied with a song with a decline over the same period. When tied songs are each gaining in audience or each losing in audience, the song with the greater gain or decline is placed first. Songs that are added to and are removed from this chart in conjunction with the Mainstream Top 40 Airplay chart.

AIRPLAY Monitor RECURRENTS MAINSTREAM TOP 40

RANK	TITLE ARTIST (IMPRINT/PROMOTION LABEL)	DETECTIONS	
		TW	LW
1	SMOOTH SANTANA FEATURING ROB THOMAS (ARISTA)	1588	1694
2	BRING IT ALL TO ME BLAQUE (TRACK MASTERS/COLUMBIA)	1484	1547
3	I NEED TO KNOW MARC ANTHONY (COLUMBIA)	1331	1283
4	ALL THE SMALL THINGS BLINK-182 (MCA)	1245	1382
5	WHAT A GIRL WANTS CHRISTINA AGUILERA (RCA)	1226	1187
6	MEET VIRGINIA TRAIN (AWARE/COLUMBIA)	988	966
7	WHERE MY GIRLS AT? 702 (MOTOWN)	988	1029
8	ALL STAR SMASH MOUTH (INTERSCOPE)	955	1035

Recurrents are titles that have appeared on the Mainstream Top 40 Airplay chart for 26 weeks and have dropped below the top 20.

RANK	TITLE ARTIST (IMPRINT/PROMOTION LABEL)	DETECTIONS	
		TW	LW
9	SOMEDAY SUGAR RAY (LAVA/ATLANTIC)	898	879
10	GENIE IN A BOTTLE CRISTINA AGUILERA (RCA)	862	863
11	I KNEW I LOVED YOU SAVAGE GARDEN (COLUMBIA)	857	894
12	THEN THE MORNING COMES SMASH MOUTH (INTERSCOPE)	855	852
13	UNPRETTY TLC (LAFACE/ARISTA)	827	795
14	IF YOU HAD MY LOVE JENNIFER LOPEZ (WORK/550-WORK)	774	796
15	SLIDE GOO GOO DOLLS (WARNER BROS.)	765	830
16	NO SCRUBS TLC (LAFACE/ARISTA)	725	683
17	THAT'S THE WAY IT IS CELINE DION (550 MUSIC/550-WORK)	724	773
18	BACK AT ONE BRIAN MCKNIGHT (MOTOWN/UNIVERSAL)	700	689
19	STEAL MY SUNSHINE LEN (WORK/550-WORK)	680	683
20	EVERY MORNING SUGAR RAY (LAVA/ATLANTIC)	676	693

BOYZ-N-GIRLZ UNITED

"MESSED AROUND"



Criss

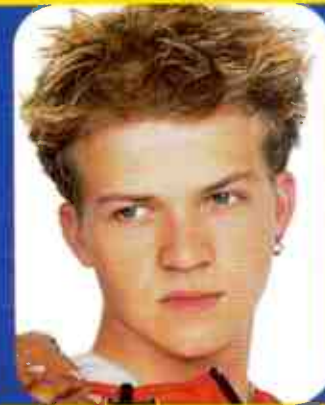

Robbie



Daniel



Rina

Produced by: **Riprock 'n' Alex G.**

Written by: **Joshua "JC" Chazez of 'N SYNC**
Brad Daymond & Alex Greggs

NEW THIS WEEK AT:
WRVQ WJJS WTCF
KLAL WLKT

Executive Producer: **Johnny Wright**

Exclusive Management: **Doug Brown for Millennium Entertainment**

NOW BREAKING & ADDED IN THESE RADIO MARKETS:

15x nationwide	KKRD 15x	KQCH 15x	KJYO 13x	WCIL 14x	WDBT 22x
WAEZ 25x	WVSR 20x	WRHT 22x	WXLK 14x	KDND 11x	KHTO 10x
WHOT 11x	WDDJ 21x	WSSX 14x	KISX 10x	WTCF 10x	WRTS 25x
WVAQ 20x	WAOA 28x	WHTF 20x	WDBR 25x	WMGI 13x	WSTO 10x
KQID 29x	WXYK 20x	KWTX 10x	KLRS 53x	KSYX 19x	

ALSO NOW BREAKING & ADDED IN THESE RADIO MARKETS:
KQKQ WFNF KRBV WDJX WKSL WEZB WKEE KFFM & Many Others!

NOW ON TOUR: WITH 'N SYNC JUNE - JULY!
NICKELODEON'S "ALL THAT" MUSIC & MORE TOUR AUGUST - SEPTEMBER!
BRITNEY SPEARS OCTOBER - NOVEMBER!
SINGLE BREAKING IN RADIO MARKETS!
ALBUM OUT NOW!

FROM THEIR DEBUT ALBUM
"BOYZ N GIRLZ UNITED"

www.boyzngirlzu.com
www.wirerecords.com
www.edelamerica.com



Songs ranked by number of detections. Playlist is listed in order of TSA weekly cumes, beginning with the highest-cuming station. Cumes are updated twice yearly following the release of the spring and fall Arbitron surveys. The number of stations shown each week varies depending upon space. (F) denotes songs with 6 or more detections at station for first time this week.

VIDEO PLAYLIST TRACKING FOR WEEK ENDING JUNE 22, 2000

MTV Sr. VP/Music: Tom Calderone VP/Music & Talent Prog: Michele Dix VP/Music & Talent: Elih Cola



Table with 2 columns: Song Title, Rank. Includes tracks like Eminem, Dre Feat. Snoop Dogg, Aaliyah, etc.

VH1 Executive VP/Talent & Music Prog: Wayne Isak VP/Music & Talent: Bruce Giller



Table with 2 columns: Song Title, Rank. Includes tracks like Vertical Horizon, Creed, etc.

Radio Disney PD: Robin Jones ABC Radio 972-991-9200



Table with 2 columns: Song Title, Rank. Includes tracks like Britney Spears, Eiffel 65, etc.

WHTZ New York Dir. E. Cst. Pgmng: Tom Poleman OM: Kid Kelly MD: Paul Bryant



Table with 2 columns: Song Title, Rank. Includes tracks like Pink, Eminem, etc.

KIIS Los Angeles PD: Dan Kieley APD/MD: Michael Steele



Table with 2 columns: Song Title, Rank. Includes tracks like Nine Days, Eminem, etc.

WIOQ Philadelphia PD: Brian Bridgman MD: Marian Newsome



Table with 2 columns: Song Title, Rank. Includes tracks like Pink, Toni Braxton, etc.

KHKS Dallas OM: John Cook PD/MD: Mr. Ed Lambert



Table with 2 columns: Song Title, Rank. Includes tracks like Pink, Macy Gray, etc.

WXKS Boston PD: John Ivey APD/MD: Kid David Corey



Table with 2 columns: Song Title, Rank. Includes tracks like Creed, Vertical Horizon, etc.

WSTR Atlanta PD: Dan Bowen MD: J.R. Ammons



Table with 2 columns: Song Title, Rank. Includes tracks like Vertical Horizon, Train, etc.

KRBE Houston PD: Jay Michaels APD/MD: Leslie Basenberger



Table with 2 columns: Song Title, Rank. Includes tracks like Pink, Eminem, etc.

WKIE Chicago PD: Chris Shebel APD/MD: Harry Legg



Table with 2 columns: Song Title, Rank. Includes tracks like Nine Days, Eminem, etc.

WDRQ Detroit PD: Alex Tear APD: Jay Towers



Table with 2 columns: Song Title, Rank. Includes tracks like Britney Spears, Matchbox Twenty, etc.

KZQZ San Francisco PD: Casey Keating APD/MD: Matthew L.A. Reid



Table with 2 columns: Song Title, Rank. Includes tracks like Joe I Wanna Know, Vertical Horizon, etc.

KDWB Minneapolis PD: Rob Morris MD: Derek Moran



Table with 2 columns: Song Title, Rank. Includes tracks like N Sync, Aaliyah, etc.

WFLZ Tampa OM: B.J. Harris PD: Dom Theodore



Table with 2 columns: Song Title, Rank. Includes tracks like Joe I Wanna Know, Aaliyah, etc.

WWZZ Washington, DC PD: Dale O'Brian MD: Sean Sellers



Table with 2 columns: Song Title, Rank. Includes tracks like Pink, Aaliyah, etc.

WKQI Detroit PD: Tim Richards APD/MD: J. Love



Table with 2 columns: Song Title, Rank. Includes tracks like Faith Hill, Kid Rock, etc.

WHYI Miami PD: Rob Roberts APD: Tony Banks



Table with 2 columns: Song Title, Rank. Includes tracks like Matchbox Twenty, Creed, etc.

Songs ranked by number of detections... Cumulative are updated twice yearly following the release of the spring and fall Arbitron surveys.

WBZZ Pittsburgh OM: Keith Clark PD: David Edgar MC: Nevin Dane Infinity 412-920-9400

WMEG San Juan PD: Raymond Torres MD: Edwin Santiago SBS 787-720-5001

WKSS Hartford PD: Tracy Austin MD: Mike Cowan AMFM 860-723-6160

WPST Trenton Sr. VP/Pgm: Michelle Stevens PD: Dave McKay APD/MD: Chris Puorro Nassau 609-419-0300

KBKS Seattle PD: Mike Preston MD: Marcus D. MC: Jerry Kelly Infinity 206-805-1061

WBLI Long Island PD: J.J. Rice APD/MD: Al Levine AMX: Bill Fisher Cox 631-669-9254

WBZZ Pittsburgh playlist table with columns for song title, artist, and current position (e.g., 4 Creed Higher, 5 Vertical Horizon Everything You Want)

WMEG San Juan playlist table with columns for song title, artist, and current position (e.g., 1 Backstreet Boys Thr One, 2 Britney Spears Oops! I Did It Again)

WKSS Hartford playlist table with columns for song title, artist, and current position (e.g., 1 Pink There You Go, 2 Aaliyah Try Again)

WPST Trenton playlist table with columns for song title, artist, and current position (e.g., 1 Nine Days Absolutely (Story Of A Girl), 2 Vertical Horizon Everything You Want)

KBKS Seattle playlist table with columns for song title, artist, and current position (e.g., 1 'N Sync It's Gonna Be Me, 2 Creed Higher)

WBLI Long Island playlist table with columns for song title, artist, and current position (e.g., 1 Pink There You Go, 2 Creed Higher)

WNKS Charlotte PD: John Reynolds MD: Jason McCormick Infinity 704-331-9510

KSLZ St. Louis PD: Jeff Kapug APD: Nancy Klutch MD: Boomer Clear Channel 314-692-5108

KMXV Kansas City Dir./Fm Pgm: Jim Richards PD: Diana Laird MD: Hitman Haze Clear Channel 619-291-9191

KHTS San Diego Dir./Fm Pgm: Jim Richards PD: Diana Laird MD: Hitman Haze Clear Channel 619-291-9191

WNCI Columbus PD: Kelly Clear Channel 614-430-9624

KZZP Phoenix PD: Marc Summers APD/MD: Karen Rite Clear Channel 602-279-5577

WNKS Charlotte playlist table with columns for song title, artist, and current position (e.g., 1 Creed Higher, 2 Matchbox Twenty Bent)

KSLZ St. Louis playlist table with columns for song title, artist, and current position (e.g., 1 Pink There You Go, 2 Aaliyah Try Again)

KMXV Kansas City playlist table with columns for song title, artist, and current position (e.g., 1 Pink There You Go, 2 Britney Spears Oops! I Did It Again)

KHTS San Diego playlist table with columns for song title, artist, and current position (e.g., 1 Toni Braxton He Wasn't Man Enough, 2 Destiny's Child Jumpin', Jumpin')

WNCI Columbus playlist table with columns for song title, artist, and current position (e.g., 1 Creed Higher, 2 Blaque Bring It All To Me)

KZZP Phoenix playlist table with columns for song title, artist, and current position (e.g., 1 Enrique Iglesias Be With You, 2 Matchbox Twenty Bent)

WXLL Orlando OM/PP: Adam Cook APD/MD: Pete deGraaf AMFM 407-919-1000

WBTS Atlanta Interim PD: Brian Scott Cox 404-897-7500

KKRZ Portland PD: Tommy Austin APD: Dr. Doug MD: Harrison Wood Clear Channel 503-226-0100

WKRC Cincinnati MD: Jimmy Kelly Infinity 513-699-5102

KXXM San Antonio VP/Prog: Bill Pasha APD/MD: Duncan James Clear Channel 210-736-9700

WXYV Baltimore VP/Prog: Bill Pasha OM: Kristie McIntyre APD/MD: Throb Infinity 410-828-7722

WXLL Orlando playlist table with columns for song title, artist, and current position (e.g., 1 'N Sync It's Gonna Be Me, 2 Matchbox Twenty Bent)

WBTS Atlanta playlist table with columns for song title, artist, and current position (e.g., 1 'N Sync It's Gonna Be Me, 2 Destiny's Child Jumpin', Jumpin')

KKRZ Portland playlist table with columns for song title, artist, and current position (e.g., 1 'N Sync It's Gonna Be Me, 2 Vertical Horizon Everything You Want)

WKRC Cincinnati playlist table with columns for song title, artist, and current position (e.g., 1 Britney Spears Oops! I Did It Again, 2 Santana Feat. Rob Thomas Smooth)

KXXM San Antonio playlist table with columns for song title, artist, and current position (e.g., 1 Vertical Horizon Everything You Want, 2 Eminem The Real Slim Shady)

WXYV Baltimore playlist table with columns for song title, artist, and current position (e.g., 1 Sisqo Thong Song, 2 Santana Feat. The Product G&B Mana Maria)

Songs ranked by number of detections. Playlists are listed in order of TSA weekly cumes, beginning with the highest-cumming station. Cumes are updated twice yearly following the release of the spring and fall Arbitron surveys. The number of stations shown each week varies depending upon space.
1st impressions (†) denotes songs with 6 or more detections at station for first time this week.

WDCG Raleigh
OM: Rob Edwards
PD: Chris Edge
APD: Keith Scott
AMFM 919-871-1051



TW	LW	1	2	3	4	5	6	7	8	9	10	11	12	13	14	15	16	17	18	19	20	21	22	23	24	25	26	27	28	29	30	31	32	33	34	35	36	37	38	39	40
1	2	Matchbox Twenty Bent	62	60	1	'N Sync It's Gonna Be Me	64	65	1	Creed Higher	57	53	2	Matchbox Twenty Bent	62	60	1	'N Sync It's Gonna Be Me	64	65	1	Creed Higher	57	53	2	Matchbox Twenty Bent	62	60	1	'N Sync It's Gonna Be Me	64	65	1	Creed Higher	57	53	2	Matchbox Twenty Bent	62	60	1

WPRO Providence
PD: Tony Bristol
MD: Davey Morris
Citadel 401-433-4200



TW	LW	1 <th>2</th> <th>3</th> <th>4</th> <th>5</th> <th>6</th> <th>7</th> <th>8</th> <th>9</th> <th>10</th> <th>11</th> <th>12</th> <th>13</th> <th>14</th> <th>15</th> <th>16</th> <th>17</th> <th>18</th> <th>19</th> <th>20</th> <th>21</th> <th>22</th> <th>23</th> <th>24</th> <th>25</th> <th>26</th> <th>27</th> <th>28</th> <th>29</th> <th>30</th> <th>31</th> <th>32</th> <th>33</th> <th>34</th> <th>35</th> <th>36</th> <th>37</th> <th>38</th> <th>39</th> <th>40</th>	2	3	4	5	6	7	8	9	10	11	12	13	14	15	16	17	18	19	20	21	22	23	24	25	26	27	28	29	30	31	32	33	34	35	36	37	38	39	40
1	2	Matchbox Twenty Bent	62	60	1	'N Sync It's Gonna Be Me	64	65	1	Creed Higher	57	53	2	Matchbox Twenty Bent	62	60	1	'N Sync It's Gonna Be Me	64	65	1	Creed Higher	57	53	2	Matchbox Twenty Bent	62	60	1	'N Sync It's Gonna Be Me	64	65	1	Creed Higher	57	53	2	Matchbox Twenty Bent	62	60	1

WZPL Indianapolis
PD: Scott Sands
MD: Dave Decker
Mystar 317-816-4000



TW	LW	1 <th>2</th> <th>3</th> <th>4</th> <th>5</th> <th>6</th> <th>7</th> <th>8</th> <th>9</th> <th>10</th> <th>11</th> <th>12</th> <th>13</th> <th>14</th> <th>15</th> <th>16</th> <th>17</th> <th>18</th> <th>19</th> <th>20</th> <th>21</th> <th>22</th> <th>23</th> <th>24</th> <th>25</th> <th>26</th> <th>27</th> <th>28</th> <th>29</th> <th>30</th> <th>31</th> <th>32</th> <th>33</th> <th>34</th> <th>35</th> <th>36</th> <th>37</th> <th>38</th> <th>39</th> <th>40</th>	2	3	4	5	6	7	8	9	10	11	12	13	14	15	16	17	18	19	20	21	22	23	24	25	26	27	28	29	30	31	32	33	34	35	36	37	38	39	40
1	2	Matchbox Twenty Bent	62	60	1	'N Sync It's Gonna Be Me	64	65	1	Creed Higher	57	53	2	Matchbox Twenty Bent	62	60	1	'N Sync It's Gonna Be Me	64	65	1	Creed Higher	57	53	2	Matchbox Twenty Bent	62	60	1	'N Sync It's Gonna Be Me	64	65	1	Creed Higher	57	53	2	Matchbox Twenty Bent	62	60	1

WXSS Milwaukee
PD: Brian Kelly
MD: Jolo Martinez
Entercom 414-529-1250



TW	LW	1 <th>2</th> <th>3</th> <th>4</th> <th>5</th> <th>6</th> <th>7</th> <th>8</th> <th>9</th> <th>10</th> <th>11</th> <th>12</th> <th>13</th> <th>14</th> <th>15</th> <th>16</th> <th>17</th> <th>18</th> <th>19</th> <th>20</th> <th>21</th> <th>22</th> <th>23</th> <th>24</th> <th>25</th> <th>26</th> <th>27</th> <th>28</th> <th>29</th> <th>30</th> <th>31</th> <th>32</th> <th>33</th> <th>34</th> <th>35</th> <th>36</th> <th>37</th> <th>38</th> <th>39</th> <th>40</th>	2	3	4	5	6	7	8	9	10	11	12	13	14	15	16	17	18	19	20	21	22	23	24	25	26	27	28	29	30	31	32	33	34	35	36	37	38	39	40
1	2	Matchbox Twenty Bent	62	60	1	'N Sync It's Gonna Be Me	64	65	1	Creed Higher	57	53	2	Matchbox Twenty Bent	62	60	1	'N Sync It's Gonna Be Me	64	65	1	Creed Higher	57	53	2	Matchbox Twenty Bent	62	60	1	'N Sync It's Gonna Be Me	64	65	1	Creed Higher	57	53	2	Matchbox Twenty Bent	62	60	1

WRVW Nashville
OM: Bob Barnett
APD: Jimmy Steele
AMFM 615-664-2400



TW	LW	1 <th>2</th> <th>3</th> <th>4</th> <th>5</th> <th>6</th> <th>7</th> <th>8</th> <th>9</th> <th>10</th> <th>11</th> <th>12</th> <th>13</th> <th>14</th> <th>15</th> <th>16</th> <th>17</th> <th>18</th> <th>19</th> <th>20</th> <th>21</th> <th>22</th> <th>23</th> <th>24</th> <th>25</th> <th>26</th> <th>27</th> <th>28</th> <th>29</th> <th>30</th> <th>31</th> <th>32</th> <th>33</th> <th>34</th> <th>35</th> <th>36</th> <th>37</th> <th>38</th> <th>39</th> <th>40</th>	2	3	4	5	6	7	8	9	10	11	12	13	14	15	16	17	18	19	20	21	22	23	24	25	26	27	28	29	30	31	32	33	34	35	36	37	38	39	40
1	2	Matchbox Twenty Bent	62	60	1	'N Sync It's Gonna Be Me	64	65	1	Creed Higher	57	53	2	Matchbox Twenty Bent	62	60	1	'N Sync It's Gonna Be Me	64	65	1	Creed Higher	57	53	2	Matchbox Twenty Bent	62	60	1	'N Sync It's Gonna Be Me	64	65	1	Creed Higher	57	53	2	Matchbox Twenty Bent	62	60	1

WDJX Louisville
PD: Barry Fox
APD/MD: Shane Collins
Blue Chip 502-625-1220



TW	LW	1 <th>2</th> <th>3</th> <th>4</th> <th>5</th> <th>6</th> <th>7</th> <th>8</th> <th>9</th> <th>10</th> <th>11</th> <th>12</th> <th>13</th> <th>14</th> <th>15</th> <th>16</th> <th>17</th> <th>18</th> <th>19</th> <th>20</th> <th>21</th> <th>22</th> <th>23</th> <th>24</th> <th>25</th> <th>26</th> <th>27</th> <th>28</th> <th>29</th> <th>30</th> <th>31</th> <th>32</th> <th>33</th> <th>34</th> <th>35</th> <th>36</th> <th>37</th> <th>38</th> <th>39</th> <th>40</th>	2	3	4	5	6	7	8	9	10	11	12	13	14	15	16	17	18	19	20	21	22	23	24	25	26	27	28	29	30	31	32	33	34	35	36	37	38	39	40
1	2	Matchbox Twenty Bent	62	60	1	'N Sync It's Gonna Be Me	64	65	1	Creed Higher	57	53	2	Matchbox Twenty Bent	62	60	1	'N Sync It's Gonna Be Me	64	65	1	Creed Higher	57	53	2	Matchbox Twenty Bent	62	60	1	'N Sync It's Gonna Be Me	64	65	1	Creed Higher	57	53	2	Matchbox Twenty Bent	62	60	1

WKFS Cincinnati
PD: Rod Phillips
MD: Jeff Murray
Clear Channel 513-621-9326



TW	LW	1 <th>2</th> <th>3</th> <th>4</th> <th>5</th> <th>6</th> <th>7</th> <th>8</th> <th>9</th> <th>10</th> <th>11</th> <th>12</th> <th>13</th> <th>14</th> <th>15</th> <th>16</th> <th>17</th> <th>18</th> <th>19</th> <th>20</th> <th>21</th> <th>22</th> <th>23</th> <th>24</th> <th>25</th> <th>26</th> <th>27</th> <th>28</th> <th>29</th> <th>30</th> <th>31</th> <th>32</th> <th>33</th> <th>34</th> <th>35</th> <th>36</th> <th>37</th> <th>38</th> <th>39</th> <th>40</th>	2	3	4	5	6	7	8	9	10	11	12	13	14	15	16	17	18	19	20	21	22	23	24	25	26	27	28	29	30	31	32	33	34	35	36	37	38	39	40
1	2	Matchbox Twenty Bent	62	60	1	'N Sync It's Gonna Be Me	64	65	1	Creed Higher	57	53	2	Matchbox Twenty Bent	62	60	1	'N Sync It's Gonna Be Me	64	65	1	Creed Higher	57	53	2	Matchbox Twenty Bent	62	60	1	'N Sync It's Gonna Be Me	64	65	1	Creed Higher	57	53	2	Matchbox Twenty Bent	62	60	1

KUMX New Orleans
OM: Dave Stewart
MD: Annette Wade
Clear Channel 504-679-7300



TW	LW	1 <th>2</th> <th>3</th> <th>4</th> <th>5</th> <th>6</th> <th>7</th> <th>8</th> <th>9</th> <th>10</th> <th>11</th> <th>12</th> <th>13</th> <th>14</th> <th>15</th> <th>16</th> <th>17</th> <th>18</th> <th>19</th> <th>20</th> <th>21</th> <th>22</th> <th>23</th> <th>24</th> <th>25</th> <th>26</th> <th>27</th> <th>28</th> <th>29</th> <th>30</th> <th>31</th> <th>32</th> <th>33</th> <th>34</th> <th>35</th> <th>36</th> <th>37</th> <th>38</th> <th>39</th> <th>40</th>	2	3	4	5	6	7	8	9	10	11	12	13	14	15	16	17	18	19	20	21	22	23	24	25	26	27	28	29	30	31	32	33	34	35	36	37	38	39	40
1	2	Matchbox Twenty Bent	62	60	1	'N Sync It's Gonna Be Me	64	65	1	Creed Higher	57	53	2	Matchbox Twenty Bent	62	60	1	'N Sync It's Gonna Be Me	64	65	1	Creed Higher	57	53	2	Matchbox Twenty Bent	62	60	1	'N Sync It's Gonna Be Me	64	65	1	Creed Higher	57	53	2	Matchbox Twenty Bent	62	60	1

WFBC Greenville, SC
PD: Nikki Nite
MD: Skip Church
Entercom 864-271-9200



TW	LW	1 <th>2</th> <th>3</th> <th>4</th> <th>5</th> <th>6</th> <th>7</th> <th>8</th> <th>9</th> <th>10</th> <th>11</th> <th>12</th> <th>13</th> <th>14</th> <th>15</th> <th>16</th> <th>17</th> <th>18</th> <th>19</th> <th>20</th> <th>21</th> <th>22</th> <th>23</th> <th>24</th> <th>25</th> <th>26</th> <th>27</th> <th>28</th> <th>29</th> <th>30</th> <th>31</th> <th>32</th> <th>33</th> <th>34</th> <th>35</th> <th>36</th> <th>37</th> <th>38</th> <th>39</th> <th>40</th>	2	3	4	5	6	7	8	9	10	11	12	13	14	15	16	17	18	19	20	21	22	23	24	25	26	27	28	29	30	31	32	33	34	35	36	37	38	39	40
1	2	Matchbox Twenty Bent	62	60	1	'N Sync It's Gonna Be Me	64	65	1	Creed Higher	57	53	2	Matchbox Twenty Bent	62	60	1	'N Sync It's Gonna Be Me	64	65	1	Creed Higher	57	53	2	Matchbox Twenty Bent	62	60	1	'N Sync It's Gonna Be Me	64	65	1	Creed Higher	57	53	2	Matchbox Twenty Bent	62	60	1

KOND Sacramento
Stn. Mgr./PD: Steve Weed
APD: Heather Lee
MD: Christopher K.
Entercom 916-334-7777



TW	LW	1 <th>2</th> <th>3</th> <th>4</th> <th>5</th> <th>6</th> <th>7</th> <th>8</th> <th>9</th> <th>10</th> <th>11</th> <th>12</th> <th>13</th> <th>14</th> <th>15</th> <th>16</th> <th>17</th> <th>18</th> <th>19</th> <th>20</th> <th>21</th> <th>22</th> <th>23</th> <th>24</th> <th>25</th> <th>26</th> <th>27</th> <th>28</th> <th>29</th> <th>30</th> <th>31</th> <th>32</th> <th>33</th> <th>34</th> <th>35</th> <th>36</th> <th>37</th> <th>38</th> <th>39</th> <th>40</th>	2	3	4	5	6	7	8	9	10	11	12	13	14	15	16	17	18	19	20	21	22	23	24	25	26	27	28	29	30	31	32	33	34	35	36	37	38	39	40
1	2	Matchbox Twenty Bent	62	60	1	'N Sync It's Gonna Be Me	64	65	1	Creed Higher	57	53	2	Matchbox Twenty Bent	62	60	1	'N Sync It's Gonna Be Me	64	65	1	Creed Higher	57	53	2	Matchbox Twenty Bent	62	60	1	'N Sync It's Gonna Be Me	64	65	1	Creed Higher	57	53	2	Matchbox Twenty Bent	62	60	1

KJYO Oklahoma City
PD: Mike Cimby
APD/MD: Jimmy Barredo
Clear Channel 405-840-5271



TW	LW	1 <th>2</th> <th>3</th> <th>4</th> <th>5</th> <th>6</th> <th>7</th> <th>8</th> <th>9</th> <th>10</th> <th>11</th> <th>12</th> <th>13</th> <th>14</th> <th>15</th> <th>16</th> <th>17</th> <th>18</th> <th>19</th> <th>20</th> <th>21</th> <th>22</th> <th>23</th> <th>24</th> <th>25</th> <th>26</th> <th>27</th> <th>28</th> <th>29</th> <th>30</th> <th>31</th> <th>32</th> <th>33</th> <th>34</th> <th>35</th> <th>36</th> <th>37</th> <th>38</th> <th>39</th> <th>40</th>	2	3	4	5	6	7	8	9	10	11	12	13	14	15	16	17	18	19	20	21	22	23	24	25	26	27	28	29	30	31	32	33	34	35	36	37	38	39	40
1	2	Matchbox Twenty Bent	62	60	1	'N Sync It's Gonna Be Me	64	65	1	Creed Higher	57	53	2	Matchbox Twenty Bent	62	60	1	'N Sync It's Gonna Be Me	64	65	1	Creed Higher	57	53	2	Matchbox Twenty Bent	62	60	1	'N Sync It's Gonna Be Me	64	65	1	Creed Higher	57	53	2	Matchbox Twenty Bent	62	60	1

WAPE Jacksonville
PD: Cat Thomas
APD/MD: Tony Mann
AMD: Eric Ross
Cox 904-642-1055



TW	LW	1 <th>2</th> <th>3</th> <th>4</th> <th>5</th> <th>6</th> <th>7</th> <th>8</th> <th>9</th> <th>10</th> <th>11</th> <th>12</th> <th>13</th> <th>14</th> <th>15</th> <th>16</th> <th>17</th> <th>18</th> <th>19</th> <th>20</th> <th>21</th> <th>22</th> <th>23</th> <th>24</th> <th>25</th> <th>26</th> <th>27</th> <th>28</th> <th>29</th> <th>30</th> <th>31</th> <th>32</th> <th>33</th> <th>34</th> <th>35</th> <th>36</th> <th>37</th> <th>38</th> <th>39</th> <th>40</th>	2	3	4	5	6	7	8	9	10	11	12	13	14	15	16	17	18	19	20	21	22	23	24	25	26	27	28	29	30	31	32	33	34	35	36	37	38	39	40
1	2	Matchbox Twenty Bent	62	60	1	'N Sync It's Gonna Be Me	64	65	1	Creed Higher	57	53	2	Matchbox Twenty Bent	62	60	1	'N Sync It's Gonna Be Me	64	65	1	Creed Higher	57	53	2	Matchbox Twenty Bent	62	60	1	'N Sync It's Gonna Be Me	64	65	1	Creed Higher	57	53	2	Matchbox Twenty Bent	62	60	1

WKRZ Wilkes-Barre
PD: Jerry Padden
MD: Jennifer Knight
Entercom 570-883-9850



TW	LW	1 <th>2</th> <th>3</th> <th>4</th> <th>5</th> <th>6</th> <th>7</th> <th>8</th> <th>9</th> <th>10</th> <th>11</th> <th>12</th> <th>13</th> <th>14</th> <th>15</th> <th>16</th> <th>17</th> <th>18</th> <th>19</th> <th>20</th> <th>21</th> <th>22</th> <th>23</th> <th>24</th> <th>25</th> <th>26</th> <th>27</th> <th>28</th> <th>29</th> <th>30</th> <th>31</th> <th>32</th> <th>33</th> <th>34</th> <th>35</th> <th>36</th> <th>37</th> <th>38</th> <th>39</th> <th>40</th>	2	3	4	5	6	7	8	9	10	11	12	13	14	15	16	17	18	19	20	21	22	23	24	25	26	27	28	29	30	31	32	33	34	35	36	37	38	39	40
1	2	Matchbox Twenty Bent	62	60	1	'N Sync It's Gonna Be Me	64	65	1	Creed Higher	57	53	2	Matchbox Twenty Bent	62	60	1	'N Sync It's Gonna Be Me	64	65	1	Creed Higher	57	53	2	Matchbox Twenty Bent	62	60	1	'N Sync It's Gonna Be Me	64	65	1	Creed Higher	57	53	2	Matchbox Twenty Bent	62	60	1

KZHT Salt Lake City
PD: Jeff McCartney
MD: Mark Canthy
Clear Channel 801-908-1300



TW	LW	1 <th>2</th> <th>3</th> <th>4</th> <th>5</th> <th>6</th> <th>7</th> <th>8</th> <th>9</th> <th>10</th> <th>11</th> <th>12</th> <th>13</th> <th>14</th> <th>15</th> <th>16</th> <th>17</th> <th>18</th> <th>19</th> <th>20</th> <th>21</th> <th>22</th> <th>23</th> <th>24</th> <th>25</th> <th>26</th> <th>27</th> <th>28</th> <th>29</th> <th>30</th> <th>31</th> <th>32</th> <th>33</th> <th>34</th> <th>35</th> <th>36</th> <th>37</th> <th>38</th> <th>39</th> <th>40</th>	2	3	4	5	6	7	8	9	10	11	12	13	14	15	16	17	18	19	20	21	22	23	24	25	26	27	28	29	30	31	32	33	34	35	36	37	38	39	40
1	2	Matchbox Twenty Bent	62	60	1	'N Sync It's Gonna Be Me	64	65	1	Creed Higher	57	53	2	Matchbox																											

Songs ranked by number of detections. Playlists are listed in order of TSA weekly cume, beginning with the highest-cuming station. Cumes are updated twice yearly following the release of the spring and fall Arbitron surveys. The number of stations shown each week varies depending upon space. 1st Impressions (1I) denotes songs with 6 or more detections at station for first time this week.

WSTW Wilmington
PD: John Wilson
Assoc. PD/MD: Mike Rossi
Delmarva 302-478-2700



Table with 2 columns: Song Title, and 2 columns: TW LW (rank and previous week rank). Lists top 40 songs for WSTW.

FI Everclear 14 1
FI Shaggy Dance & Shout 13 0
FI Chicane Don't Give Up 12 0

WGTX Dayton
OM: Michael Luczak
PD: Ange Canessa
MD: Scott Sharp
Blue Chip 937-294-5858



Table with 2 columns: Song Title, and 2 columns: TW LW. Lists top 40 songs for WGTX.

FI Oestiny's Child Jumpin' Jumpin' 13 2

KBFM McAllen
OM: Billy Santiago
MD: Sonyrio Rio
Cumulus 956-702-7070



Table with 2 columns: Song Title, and 2 columns: TW LW. Lists top 40 songs for KBFM.

FI Aaliyah Try Again 11 4
FI Splendor I Think God Can Explain 8 2
FI Shaggy Dance & Shout 6 0

WFLY Albany
OM: Mike Morgan
PD: Rob Dawes
MD: Ellen Rockwell
Albany 518-786-6000



Table with 2 columns: Song Title, and 2 columns: TW LW. Lists top 40 songs for WFLY.

FI Debelah Morgan Dance With Me 19 0
FI Next Wily 19 1
FI Macy Gray Why Didn't You Call Me 8 0

WKZL Greensboro
PD: Jeff McHugh
APD/MD: Ronnie Alexander
Dick 336-274-8042



Table with 2 columns: Song Title, and 2 columns: TW LW. Lists top 40 songs for WKZL.

FI 3 Doors Down Kryptonite 12 1

WKCI New Haven
PD: Danny Ocean
MD: Jimi Spears
Clear Channel 203-248-8814



Table with 2 columns: Song Title, and 2 columns: TW LW. Lists top 40 songs for WKCI.

FI Westlife Swear It Again 14 0
FI 3 Doors Down Kryptonite 13 0
FI No Doubt Simple Kind Of Life 13 0

WLAN Lancaster
PD/MD: Vince D'Ambrosio
APD: Toby Knapp
Clear Channel 717-295-9700



Table with 2 columns: Song Title, and 2 columns: TW LW. Lists top 40 songs for WLAN.

FI Jessica Simpson I Think I'm In Love Wit 14 0
FI Shaggy Dance & Shout 11 1
FI 3 Doors Down Kryptonite 9 2

WIOG Saginaw
PD: Mark Anderson
APD/MD: Brent Carey
Citadel 517-752-3456



Table with 2 columns: Song Title, and 2 columns: TW LW. Lists top 40 songs for WIOG.

FI Jessica Simpson I Think I'm In Love Wit 14 0
FI Janet Doesn't Really Matter 7 1
FI Take 5 Shake It Off 7 4

WQEN Birmingham
OM: John Jenkins
PD: Billy Surf
AMFM 205-439-9600



Table with 2 columns: Song Title, and 2 columns: TW LW. Lists top 40 songs for WQEN.

FI Splendor I Think God Can Explain 33 0
FI Aaliyah Try Again 15 0

WAEB Allentown
PD: Brian Check
APD: Rob Acampora
AMFM 610-434-1742



Table with 2 columns: Song Title, and 2 columns: TW LW. Lists top 40 songs for WAEB.

FI Jessica Simpson I Think I'm In Love Wit 16 4
FI Janet Doesn't Really Matter 14 2
FI Don Phillip You Make Me Love You - More 8 0

WXLK Roanoke
PD: Jon Reilly
Wheeler 540-774-9200



Table with 2 columns: Song Title, and 2 columns: TW LW. Lists top 40 songs for WXLK.

FI Jessica Simpson I Think I'm In Love Wit 14 2
FI Janet Doesn't Really Matter 14 2
FI Don Phillip You Make Me Love You - More 8 0

WZYP Huntsville
PD: Bill West
MD: Alex Diaz
Athens 256-830-8300



Table with 2 columns: Song Title, and 2 columns: TW LW. Lists top 40 songs for WZYP.

FI Splendor I Think God Can Explain 11 0
FI LFO West Side Story 8 0

KRQQ Tucson
PD: Mark Medina
MD: Randy Williams
AMFM 520-623-7556



Table with 2 columns: Song Title, and 2 columns: TW LW. Lists top 40 songs for KRQQ.

FI Dr. Dre Feat. Snoop Dogg The Next Episode 11 1

WSNX Grand Rapids
PD: Jeff Andrews
APD: Eric O'Brien
MD: Brad Newman
Clear Channel 616-956-6696



Table with 2 columns: Song Title, and 2 columns: TW LW. Lists top 40 songs for WSNX.

FI Tonic Sugar 16 0
FI Hanson It Only 12 5
FI Hoku How Do I Feel 7 0

WABB Mobile
PD: Darrin Stone
MD: Pablo
Dittman 334-432-5572



Table with 2 columns: Song Title, and 2 columns: TW LW. Lists top 40 songs for WABB.

FI Tonic Sugar 16 0
FI Hanson It Only 12 5
FI Hoku How Do I Feel 7 0

WRVQ Richmond
PD: Lisa McKay
Co-MD: Travis Dylan
Co-MD: Paul Madison
Clear Channel 804-756-6400



Table with 2 columns: Song Title, and 2 columns: TW LW. Lists top 40 songs for WRVQ.

FI No Authority Can I Get Your Number 8 0
FI Toni Braxton He Wasn't Man Enough 8 1
FI Boyz n Girls United Messed Around 7 1

WPXY Rochester
OM: Dave Symonds
PD: Mike Danger
MD: Norm On The Barstool
Infinity 716-399-5700



Table with 2 columns: Song Title, and 2 columns: TW LW. Lists top 40 songs for WPXY.

FI Shaggy Dance & Shout 9 1
FI Britney Spears Lucky 8 0

KHITTS Tulsa
VP/Pgm: Sean Phillips
PD: Carly Rush
APD: Ronnie Ramirez
Renda 918-492-2020



Table with 2 columns: Song Title, and 2 columns: TW LW. Lists top 40 songs for KHITTS.

FI First Impressions This Week 16 16

Songs ranked by number of detections. Play lists are listed in order of TSA weekly cumes, beginning with the highest-cumming station.

Cumes are updated twice yearly following the release of the spring and fall Arbitron surveys. The number of stations shown each week varies depending upon space.

1st Impressions (FI) denotes songs with 6 or more detections at station for first time this week.

WHOT Youngstown PD: Tom Pappas MD: Justine Thomas Cumulus 330-783-1000. Table with 2 columns: Song Title, Rank. Includes songs like 'N Sync It's Gonna Be Me, Matchbox Twenty Bent, etc.

KHFI Austin VP/Pgm: John Roberts MD: Bobby Smith Clear Channel 512-474-9233. Table with 2 columns: Song Title, Rank. Includes songs like 'N Sync It's Gonna Be Me, Destiny's Child Jumpin, etc.

WLDI West Palm Beach PD: Jordan Walsh APD/MD: Dave Vayda Clear Channel 561-439-1111. Table with 2 columns: Song Title, Rank. Includes songs like Pink There You Go, Macy Gray I Try, etc.

WQZQ Nashville VP/Pgm: Bryan Krysz PD/MD: Marco Cromwell 615-399-1029. Table with 2 columns: Song Title, Rank. Includes songs like Pink There You Go, 'N Sync It's Gonna Be Me, etc.

WFME Baton Rouge PD/MD: Flash Phillips AMFM 225-231-1860. Table with 2 columns: Song Title, Rank. Includes songs like Matchbox Twenty Bent, Pink There You Go, etc.

WNNK Harrisburg PD/MD: John O'Dea AMFM 717-238-1402. Table with 2 columns: Song Title, Rank. Includes songs like Vertical Horizon Everything You Want, 'N Sync It's Gonna Be Me, etc.

WNTQ Syracuse OM/PA: Tom Mitchell APD/MD: Jimmy Olsen Citadel 315-472-0200. Table with 2 columns: Song Title, Rank. Includes songs like Vertical Horizon Everything You Want, Macy Gray I Try, etc.

KKQK Omaha PD: Wayne Coy MD: J.J. Morgan Mitchell 402-342-2000. Table with 2 columns: Song Title, Rank. Includes songs like Westlife Swear It Again, 'N Sync It's Gonna Be Me, etc.

KKMG Colorado Springs PD: Bobby Irwin APD: Paul Johnson MD: Rob Ryan Citadel 719-593-2700. Table with 2 columns: Song Title, Rank. Includes songs like 'N Sync It's Gonna Be Me, Pink There You Go, etc.

WYCR York OM: Rick McCauslin PD: Davy Crockett Radio Haven 717-637-3831. Table with 2 columns: Song Title, Rank. Includes songs like Britney Spears Oops! I Did It Again, Backstreet Boys The One, etc.

WLK Lexington PD: Johnny Vincent Clear Channel 606-252-6694. Table with 2 columns: Song Title, Rank. Includes songs like Britney Spears Oops! I Did It Again, Backstreet Boys The One, etc.

WWST Knoxville PD: Rich Bailey MD: Brad Jeffries Journal 423-693-1020. Table with 2 columns: Song Title, Rank. Includes songs like 'N Sync It's Gonna Be Me, Westlife Swear It Again, etc.

WNOK Columbia PD: Jonathan Rush MD: Scott Summers AMFM 803-771-0105. Table with 2 columns: Song Title, Rank. Includes songs like Creed Higher, 'N Sync It's Gonna Be Me, etc.

KKDM Des Moines OM: Mike Blakemore PD: Greg Chance MD: Steve Jordan Clear Channel 515-242-3500. Table with 2 columns: Song Title, Rank. Includes songs like Matchbox Twenty Bent, Creed Higher, etc.

WWHT Syracuse OM: Rich Lauber APD/MD: Jason Kidd Clear Channel 315-472-9797. Table with 2 columns: Song Title, Rank. Includes songs like Pink There You Go, Aaliyah Try Again, etc.

WBTT Dayton PD: Dino Robitaille Clear Channel 937-224-1137. Table with 2 columns: Song Title, Rank. Includes songs like Pink There You Go, 'N Sync It's Gonna Be Me, etc.

WXKB Fort Myers PD: Chris Cue MD: Randy Sherwin Beasley 941-495-2100. Table with 2 columns: Song Title, Rank. Includes songs like Kid Rock Only God Knows Why, Pink There You Go, etc.

KQAR Little Rock OM/PA: Gary Robinson APD: Kevin Cruise Clear Channel 501-372-7740. Table with 2 columns: Song Title, Rank. Includes songs like Christina Aguilera I Turn To You, Joe I Wanna Know, etc.

Upward-moving songs ranked in order of detections. Songs are removed if they lose more than 5% of their detections from previous week or if their detections decline for two consecutive weeks.

1ST IMPRESSIONS

Songs with 6 or more detections at new stations this week

#1 SHAGGY 35
Dance & Shout (MCA)

KBFM, KCHZ, KKDM, KKM, KKRZ, KMXV, KSLZ, KZHT, KZQZ, KZZU, WAEZ, WBDJ, WBHT, WCIL, WDJX, WFLZ, WIOG, WJBO, WKFS, WKRZ, WKSE, WKSS, WKSZ, WLAN, WNCI, WFXV, WSNX, WSSX, WSTW, WWSR, WWWZ, WXKB, WXLK, WXSS

#2 3 DOORS DOWN 21
Kryptonite (Republic/Universal)

KKRZ, KQAR, KZZP, WAYV, WBDJ, WDJX, WFLZ, WHYY, WIOG, WIOQ, WKCI, WKFS, WKXJ, WKZL, WLAN, WLKT, WNOK, WRVV, WSTR, WXKS, WYCR

#3 JANET 21
Doesn't Really Matter (Def Soul/IDJMG)

KFMS, KKRZ, KMXV, KZZP, WBBO, WBTS, WCIL, WFBC, WIOG, WLDI, WNOK, WRHT, WWCK, WWHT, WWST, WWZZ, WXKB, WXLK, WXXX, WYOY, WZPL

ALSO: DEBELAH MORGAN *Dance With Me (Atlantic) 14*; DON PHILIP *You Make Me Love You...More (Jive) 13*; LARA FABIAN *I Will Love Again (Columbia) 12*; SOULDECISION *Faded (MCA) 12*

AIRPOWER

Total Detections/Gain

JESSICA SIMPSON 3288/652

I Think I'm In Love With You (Columbia)

Total Stations: 118/Chart Move: 20-17
Heavy (45+ detections): 9 KCHZ, KFMS, KKDM, KXOX, WBTS, WFLZ, WIOG, WKFS, WXYV
Medium (25-44): 60 KBFM, KBKS, KCHQ, KDND, KHFI, KHTO, KHTS, KJYO, KKRZ, KMXV, KQAR, KQKQ, KSLZ, KSMB, KZHT, KZZP, WAEZ, WAPE, WAYV, WBBO, WBDJ, WBFA, WBLI, WBTJ, WDDJ, WDJX, WDRQ, WFHN, WFLY, WGTZ, WHYY, WHOT, WHTZ, WHYI, WIOX, WJBO, WKCI, WKSE, WKSL, WKSS, WKSZ, WKXJ, WLKT, WNCI, WNOK, WNTQ, WPRO, WQEN, WRVV, WSSX, WKSS, WYSR, WYCR, WWHT, WWST, WWZZ, WXXX, WYOY, WZNY
Light (Under 25): 49
1st Impressions: 10 KQAR, KUMX, KXXM, WBAM, WBTS, WBZZ, WFBC, WFMF, WLAN, WXLK

AIRPLAY LEADER

(FIRST STATION TO 150 PLAYS)

KCHZ • Kansas City, MO

PD: Mike Austin

MD: Dave Johnson

Date: 06/11/00

Also: WFLZ • Tampa, FL; WDRQ • Detroit, MI

AIRPOWER BOUND

Total Detections/Gain

WESTLIFE 2401/-66

Swear It Again (Arista)

Total Stations: 112/Chart Move: 24-21
Heavy (45+): 9 KCHQ, KDND, KHTO, KJYO, KQKQ, KJMX, KZZU, WIOG, WWST
Medium (25-44): 34 KHKS, KIIS, KKRZ, KQAR, KSLZ, KZHT, WAEB, WAEZ, WCIL, WDDJ, WDJX, WFBC, WFHN, WGTZ, WHOT, WIOG, WJBO, WJJS, WKSE, WKSL, WKSS, WLAN, WLKT, WNKS, WNNK, WNTQ, WPXY, WQZQ, WRVQ, WRVV, WYSR, WXXX, WYOY, WZNY
Light (Under 25): 69
1st Impressions: 2 WBTS, WKCI

SPLENDER 2380/95

I Think God Can Explain (C2)

Total Stations: 110/Chart Move: 25-22
Heavy (45+): 7 KHFI, KHTT, KQAR, KQKQ, KRUF, WNTQ, WSTW
Medium (25-44): 38 KBKS, KCHQ, KHTO, KSMB, KZHT, WABB, WAEB, WBBO, WBDJ, WBZZ, WCIL, WFBC, WFHN, WIOG, WJBO, WKIE, WKCI, WKRZ, WKSL, WKSS, WKXJ, WLAN, WNCI, WNKS, WNNK, WNOK, WPST, WPXY, WQEN, WRVQ, WRVV, WSSX, WWCK, WXLK, WXXX, WYCR, WYOY, WZPL
Light (Under 25): 65
1st Impressions: 3 KBFM, KDND, WQEN

TONI BRAXTON 2363/334

He Wasn't Man Enough (LaFace/Arista)

Total Stations: 117/Chart Move: 29-23
Heavy (45+): 15 KHFI, KHTS, KKRZ, KQAR, KRBE, KZZP, WBTJ, WHTZ, WHYI, WIOG, WJJS, WKCI, WWHT, WWZZ, WXXX
Medium (25-44): 26 KCHZ, KKM, KRQ, KRUF, KSLZ, KZHT, KZZU, WAEZ, WAYV, WBBO, WBHT, WBLI, WBTJ, WDDJ, WFHN, WFLY, WFLZ, WKSE, WKSS, WLAN, WLDI, WLKT, WNNK, WVK, WYSR, WXXX
Light (Under 25): 76
1st Impressions: 7 KQAR, KXXM, WDJX, WKCI, WRVQ, WRVV, WWCK

DESTINY'S CHILD 2113/577

Jumpin', Jumpin' (Columbia)

Total Stations: 113/Chart Move: 37-27
Heavy (45+): 13 KHFI, KHTS, KHTT, KJYO, KRUF, KXXM, WBTJ, WBTS, WHYI, WKSE, WPXY, WSNX, WWHT
Medium (25-44): 20 KCHQ, KDND, KDWB, KHKS, KKM, KKRZ, KMXV, KQAR, KQKQ, KRBE, KRQ, KJMX, KZZU, WBDJ, WBHT, WBTJ, WFHN, WFLY, WFMF, WXXX
Light (Under 25): 80
1st Impressions: 10 KKDM, KZZP, WBBO, WGTZ, WJJS, WNCI, WPST, WXXX, WYCR, WYOY

SISTER HAZEL 1785/132

Change Your Mind (Universal)

Total Stations: 106/Chart Move: 32-30
Heavy (45+): 1 WABB
Medium (25-44): 32 KHTO, KMXV, KSMB, KXXM, WBAM, WBDJ, WBFA, WDCG, WDJX, WGTZ, WHYY, WJBO, WKIE, WKRQ, WKRZ, WKSL, WKXJ, WNKS, WNOK, WNTQ, WQEN, WRVV, WSTR, WSTW, WWCK, WWST, WXXX, WYCR, WYOY, WZAT, WZNY, WZPL
Light (Under 25): 73
1st Impressions: 4 KKRZ, KXXM, WJJS, WKFS

STING FEATURING CHEB MAMI 1765/295

Desert Rose (A&M/Interscope)

Total Stations: 115/Chart Move: 36-32
Heavy (45+): 1 WPRO
Medium (25-44): 20 KCHQ, KIIS, KRBE, KSMB, WAYV, WBFA, WDCG, WHYY, WJBO, WKCI, WKIE, WKRZ, WKXJ, WNNK, WNOK, WSTR, WSTW, WXYV, WYCR, WZNY
Light (Under 25): 94
1st Impressions: 5 KHFI, KUMX, WFBC, WLDI, WYOY

WHITNEY HOUSTON & ENRIQUE IGLESIAS 1588/92

Could I Have This Kiss Forever (Arista/Interscope)

Total Stations: 111/Chart Move: 35-34
Heavy (45+): 0
Medium (25-44): 22 KCHQ, KHTS, KIIS, KZQZ, KZZU, WAEZ, WBTS, WBDJ, WCIL, WDDJ, WDJX, WFHN, WFLY, WHTZ, WIOX, WLKT, WNOK, WQZQ, WRVQ, WYSR, WWHT, WWZZ
Light (Under 25): 89
1st Impressions: 4 KZZP, WBTS, WPST, WXXX

LARA FABIAN 1574/318

I Will Love Again (Columbia)

Total Stations: 115/Chart Move: 39-35
Heavy (45+): 0
Medium (25-44): 24 KDND, KIIS, KRBE, KZHT, WAEZ, WBDJ, WBLI, WGTZ, WHYY, WHTZ, WKCI, WKIE, WKSE, WKSS, WNOK, WPRO, WSTW, WYSR, WWZZ, WXXX, WXXX, WYCR, WZAT, WZYP
Light (Under 25): 91
1st Impressions: 12 KFMS, KKRZ, WBTJ, WIXX, WJJS, WKSL, WKXJ, WNCI, WSTR, WVK, WXYV, WYOY

SOULDECISION 1552/353

Faded (MCA)

Total Stations: 86/Chart Move: Debut 36
Heavy (45+): 1 WGTZ
Medium (25-44): 19 KCHZ, KHTO, KHTS, KKDM, KZZU, WAEZ, WAPE, WBDJ, WDJX, WFHN, WFMF, WHYY, WIOG, WKSE, WKSL, WKSZ, WKXJ, WYSR, WYCR
Light (Under 25): 66
1st Impressions: 12 KHKS, KKM, KZZP, WAYV, WHTZ, WLAN, WPRO, WQZQ, WSSX, WWST, WXXX, WZYP

3 DOORS DOWN 1276/479

Kryptonite (Republic/Universal)

Total Stations: 84/Chart Move: Debut 38
Heavy (45+): 2 WBAM, WYOY
Medium (25-44): 14 KBKS, KCHQ, KJYO, KRUF, KXXM, WABB, WAPE, WBBO, WFBC, WFMF, WJBO, WXXX, WXXX, WZPL
Light (Under 25): 68
1st Impressions: See 1st Impressions Box

JANET 1252/265

Doesn't Really Matter (Def Soul/IDJMG)

Total Stations: 78/Chart Move: Debut 39
Heavy (45+): 0
Medium (25-44): 19 KCHZ, KDND, KHTS, KIIS, KKDM, KKRZ, KSLZ, WBAM, WBTJ, WBTS, WDRQ, WFLZ, WIOG, WKCI, WKSE, WKSZ, WLKT, WQEN, WQZQ
Light (Under 25): 59
1st Impressions: See 1st Impressions Box

CHART BOUND

Total Detections/Gain

BON JOVI 1181/243

It's My Life (Island/IDJMG)

Total Stations: 86
Heavy (45+): 1 WZPL
Medium (25-44): 14 KHTT, KMXV, KZHT, WAEB, WBAM, WDJX, WKCI, WKRZ, WNKS, WPRO, WSTW, WWST, WXXX, WXLK
Light (Under 25): 71
1st Impressions: 5 WKSL, WMEG, WSTR, WXYV, WZAT

DMX 1168/38

Party Up (Up In Here) (Ruff Ryders/Def Jam/IDJMG)

Total Stations: 99
Heavy (45+): 1 WBTS
Medium (25-44): 12 KCHZ, KHFI, KQAR, KRBE, KRQ, KRUF, KZZU, WBHT, WHYI, WQZQ, WWHT, WXXX
Light (Under 25): 86
1st Impressions: 3 KUMX, WBLI, WBTS

SHAGGY 872/504

Dance & Shout (MCA)

Total Stations: 71
Heavy (45+): 0
Medium (25-44): 10 KCHZ, KHKS, KIIS, KKRZ, KZZP, WAPE, WBAM, WDCG, WFLY, WXXX
Light (Under 25): 61
1st Impressions: See 1st Impressions Box

NO DOUBT 847/80

Simple Kind Of Life (Trauma/Interscope)

Total Stations: 59
Heavy (45+): 1 WABB
Medium (25-44): 5 KCHQ, KZHT, WAEZ, WBBO, WQEN
Light (Under 25): 53
1st Impressions: 3 KDND, WKCI, WYOY

BRIAN MCKNIGHT 834/135

6, 8, 12 (Motown/Universal)

Total Stations: 49
Heavy (45+): 4 KHTS, WBTJ, WBTS, WFLZ
Medium (25-44): 10 KDWB, KHFI, KKRZ, KZZU, WBTJ, WKSS, WSNX, WVK, WXLK, WXXX
Light (Under 25): 35
1st Impressions: 2 WBTS, WDRQ

JAY-Z FEATURING UGK 766/128

Big Pimpin' (Roc-A-Fella/Def Jam/IDJMG)

Total Stations: 49
Heavy (45+): 2 WBTS, WXXX
Medium (25-44): 4 KCHZ, KHTS, KRUF, WFBC
Light (Under 25): 43
1st Impressions: 6 KHKS, WBFA, WBTS, WHTZ, WLKT, WYCR

BLAUQUE 694/66

808 (Track Masters/Columbia)

Total Stations: 30
Heavy (45+): 4 KQAR, KRUF, WBTJ, WBTJ
Medium (25-44): 8 KHTT, KZZU, WFLY, WFLZ, WFMF, WKFS, WWHT, WXXX
Light (Under 25): 18
1st Impressions: 1 WLKT

HANSON 633/174

If Only (Moe/Island/IDJMG)

Total Stations: 67
Heavy (45+): 0
Medium (25-44): 5 KCHZ, KQKQ, WBAM, WDJX, WPRO
Light (Under 25): 62
1st Impressions: 6 KJYO, KSMB, KZQZ, WABB, WFMF, WHOT

INNOSENSE 553/-13

Say No More (RCA)

Total Stations: 57
Heavy (45+): 0
Medium (25-44): 1 WFLZ
Light (Under 25): 56
1st Impressions: 8 KZHT, WBTJ, WFHN, WKFS, WNCI, WRHT, WWCK, WXXX

LFO 516/172

West Side Story (Arista)

Total Stations: 43
Heavy (45+): 0
Medium (25-44): 4 KCHQ, WAEZ, WHYI, WKSL
Light (Under 25): 39
1st Impressions: 10 KHKS, KKM, KSLZ, KSMB, WDJX, WJJS, WKSZ, WLKT, WRHT, WZYP

TAKE 5 482/29

Shake It Off (Elektra/EEG)

Total Stations: 52
Heavy (45+): 0
Medium (25-44): 0
Light (Under 25): 52
1st Impressions: 7 WBAM, WIOG, WJBO, WJJS, WKFS, WNTQ, WQZQ

NEVE 472/79

It's Over Now (Portrait/C2)

Total Stations: 45
Heavy (45+): 0
Medium (25-44): 1 KBKS
Light (Under 25): 44
1st Impressions: 7 WAEB, WDCG, WHYI, WKIE, WKRZ, WLKT, WNTQ

BEN HARPER AND THE INNOCENT CRIMINALS 464/25

Steal My Kisses (Virgin)

Total Stations: 89
Heavy (45+): 2 WABB, WDCG
Medium (25-44): 2 KCHQ, KHTS
Light (Under 25): 85
1st Impressions: 1 WVK

NINA GORDON 438/62

Tonight And The Rest Of My Life (Warner Bros.)

Total Stations: 42
Heavy (45+): 0
Medium (25-44): 3 KSMB, KZHT, WKIE
Light (Under 25): 39
1st Impressions: 4 KIIS, KRBE, WFMF, WIOG

SANTANA FEATURING EVERLAST 406/30

Put Your Lights On (Arista)

Total Stations: 32
Heavy (45+): 1 WBAM
Medium (25-44): 2 WDCG, WJBO
Light (Under 25): 29
1st Impressions: 1 WKRZ

TIM JAMES 387/63

I'll Be Your Secret (Columbia)

Total Stations: 39
Heavy (45+): 0
Medium (25-44): 4 KHTS, WGTZ, WKIE, WPRO
Light (Under 25): 35
1st Impressions: 6 KZHT, WBHT, WNKS, WNOK, WRHT, WSSX

EVERCLEAR 387/137

Wonderful (Capitol)

Total Stations: 37
Heavy (45+): 0
Medium (25-44): 5 KXXM, WABB, WBZZ, WFBC, WKIE
Light (Under 25): 32
1st Impressions: 7 WDJX, WHYY, WJBO, WPST, WRVV, WSTR, WSTW

BLINK-182 383/24

Adam's Song (MCA)

Total Stations: 14
Heavy (45+): 3 KBKS, KHFI, KXXM
Medium (25-44): 5 KCHQ, WBAM, WBBO, WKIE, WPST
Light (Under 25): 6
1st Impressions: 1 KQAR

D-CRU 366/56

I Will Be Waiting (Dexter/Elektra/EEG)

Total Stations: 32
Heavy (45+): 1 WKSE
Medium (25-44): 1 KHTS
Light (Under 25): 30
1st Impressions: 6 WDRQ, WNKS, WNNK, WNOK, WSSX, WYCR

KINA 300/10

Girl From The Gutter (DreamWorks)

Total Stations: 31
Heavy (45+): 0
Medium (25-44): 0
Light (Under 25): 31
1st Impressions: 2 KDWB, WDRQ

BOSSON 263/-1

Where Are You (MNR/Capitol)

Total Stations: 23
Heavy (45+): 0
Medium (25-44): 4 KIIS, WBAM, WDJX, WRHT
Light (Under 25): 19

NEXT 262/96

Wife (Arista)

Total Stations: 46
Heavy (45+): 0
Medium (25-44): 3 KDWB, WBTS, WKSE
Light (Under 25): 43
1st Impressions: 3 KHKS, WBTS, WFLY

HOKU 248/5

How Do I Feel (Geffen/Interscope)

Total Stations: 29
Heavy (45+): 0
Medium (25-44): 1 KZZU
Light (Under 25): 28
1st Impressions: 3 KCHQ, WABB, WXXX

SONIQUE 235/124

Sky (Farmclub.com/Republic/Universal)

Total Stations: 41
Heavy (45+): 0
Medium (25-44): 2 WHYI, WKSL
Light (Under 25): 39
1st Impressions: 11 KHTO, KKRZ, KSMB, WBDJ, WCIL, WFLY, WKSE, WWZZ, WXLK, WXXX, WXXX

★ NO AUTHORITY 225/163

Can I Get Your Number (MJJ/Maverick)

Total Stations: 41
Heavy (45+): 0
Medium (25-44): 0
Light (Under 25): 41
1st Impressions: 11 WBDJ, WFHN, WHOT, WHYI, WLKT, WPRO, WRVQ, WSSX, WWZZ, WXLK, WYOY

BOYZ N GIRLZ UNITED 221/85

Messed Around (W.I.R.E./Edel America)

Total Stations: 19
Heavy (45+): 0
Medium (25-44): 1 WAEZ
Light (Under 25): 18
1st Impressions: 3 KHTO, KJYO, WRVQ

★ DEBELAH MORGAN 219/206

Dance With Me (Atlantic)

Total Stations: 34
Heavy (45+): 0
Medium (25-44): 0
Light (Under 25): 34
1st Impressions: 14 KCHQ, KHTS, KKM, KKRZ, KSMB, KZZP, WBDJ, WFHN, WFLY, WJBO, WPRO, WXLK, WYCR

CHICANE FEATURING BRYAN ADAMS 190/49

Don't Give Up (Xtravaganza/C2)

Total Stations: 37
Heavy (45+): 0
Medium (25-44): 0
Light (Under 25): 37
1st Impressions: 3 WAEZ, WJJS, WSTW

'N SYNC 179/13

This I Promise You (Jive)

Total Stations: 7
Heavy (45+): 2 KHFI, KQAR
Medium (25-44): 1 KHKS
Light (Under 25): 4

MADISON AVENUE 176/62

Don't Call Me Baby (Vicious Grooves/C2)

Total Stations: 41
Heavy (45+): 1 KZQZ
Medium (25-44): 1 KRBE
Light (Under 25): 39
1st Impressions: 1 WHYI

NELLY 176/52

*(Hot S**t) Country Grammar (Fo' Reel/Universal)*

Total Stations: 27
Heavy (45+): 0
Medium (25-44): 1 WXXX
Light (Under 25): 26
1st Impressions: 6 KJYO, KSLZ, WFLZ, WKFS, WWHT, WXXX

AIRPLAY MONITOR

MINI-DEAL TOP 40

WORLD RADIO HISTORY

FOR WEEK ENDING JUNE 25, 2000

3 DOORS DOWN 1276/479

Kryptonite (Republic/Universal)
Total Stations: 84 Chart Move: Debut 38

MTV	W	L	W	Z	ID	Greeny	WFCB	W	L	W	Z	ID
MTV	1	1	1	1	1	Greeny	WFCB	1	1	1	1	1
WHTZ	2	2	2	2	2	Albany	WFLY	1	1	1	1	1
KHIS	3	3	3	3	3	Tucson	KRQD	1	1	1	1	1
KZLZ	4	4	4	4	4	Tulsa	KHKT	1	1	1	1	1
KZOX	5	5	5	5	5	McAllen	KBFM	1	1	1	1	1
WDRD	6	6	6	6	6	Scranton	WBHT	1	1	1	1	1
KHKS	7	7	7	7	7	Gr.Rap	WSNX	1	1	1	1	1
WDRQ	8	8	8	8	8	Allentown	WAEW	1	1	1	1	1
KRBE	9	9	9	9	9	Knox	WWSX	1	1	1	1	1
WBST	10	10	10	10	10	Pt. Myers	WKXB	1	1	1	1	1
WTRT	11	11	11	11	11	Albany	KCHO	1	1	1	1	1
KRBE	12	12	12	12	12	Albany	KCHO	1	1	1	1	1
WBST	13	13	13	13	13	Albany	KCHO	1	1	1	1	1
WTRT	14	14	14	14	14	Albany	KCHO	1	1	1	1	1
KRBE	15	15	15	15	15	Albany	KCHO	1	1	1	1	1
WBST	16	16	16	16	16	Albany	KCHO	1	1	1	1	1
WTRT	17	17	17	17	17	Albany	KCHO	1	1	1	1	1
KRBE	18	18	18	18	18	Albany	KCHO	1	1	1	1	1
WBST	19	19	19	19	19	Albany	KCHO	1	1	1	1	1
WTRT	20	20	20	20	20	Albany	KCHO	1	1	1	1	1
KRBE	21	21	21	21	21	Albany	KCHO	1	1	1	1	1
WBST	22	22	22	22	22	Albany	KCHO	1	1	1	1	1
WTRT	23	23	23	23	23	Albany	KCHO	1	1	1	1	1
KRBE	24	24	24	24	24	Albany	KCHO	1	1	1	1	1
WBST	25	25	25	25	25	Albany	KCHO	1	1	1	1	1
WTRT	26	26	26	26	26	Albany	KCHO	1	1	1	1	1
KRBE	27	27	27	27	27	Albany	KCHO	1	1	1	1	1
WBST	28	28	28	28	28	Albany	KCHO	1	1	1	1	1
WTRT	29	29	29	29	29	Albany	KCHO	1	1	1	1	1
KRBE	30	30	30	30	30	Albany	KCHO	1	1	1	1	1
WBST	31	31	31	31	31	Albany	KCHO	1	1	1	1	1
WTRT	32	32	32	32	32	Albany	KCHO	1	1	1	1	1
KRBE	33	33	33	33	33	Albany	KCHO	1	1	1	1	1
WBST	34	34	34	34	34	Albany	KCHO	1	1	1	1	1
WTRT	35	35	35	35	35	Albany	KCHO	1	1	1	1	1
KRBE	36	36	36	36	36	Albany	KCHO	1	1	1	1	1
WBST	37	37	37	37	37	Albany	KCHO	1	1	1	1	1
WTRT	38	38	38	38	38	Albany	KCHO	1	1	1	1	1
KRBE	39	39	39	39	39	Albany	KCHO	1	1	1	1	1
WBST	40	40	40	40	40	Albany	KCHO	1	1	1	1	1
WTRT	41	41	41	41	41	Albany	KCHO	1	1	1	1	1
KRBE	42	42	42	42	42	Albany	KCHO	1	1	1	1	1
WBST	43	43	43	43	43	Albany	KCHO	1	1	1	1	1
WTRT	44	44	44	44	44	Albany	KCHO	1	1	1	1	1
KRBE	45	45	45	45	45	Albany	KCHO	1	1	1	1	1
WBST	46	46	46	46	46	Albany	KCHO	1	1	1	1	1
WTRT	47	47	47	47	47	Albany	KCHO	1	1	1	1	1
KRBE	48	48	48	48	48	Albany	KCHO	1	1	1	1	1
WBST	49	49	49	49	49	Albany	KCHO	1	1	1	1	1
WTRT	50	50	50	50	50	Albany	KCHO	1	1	1	1	1
KRBE	51	51	51	51	51	Albany	KCHO	1	1	1	1	1
WBST	52	52	52	52	52	Albany	KCHO	1	1	1	1	1
WTRT	53	53	53	53	53	Albany	KCHO	1	1	1	1	1
KRBE	54	54	54	54	54	Albany	KCHO	1	1	1	1	1
WBST	55	55	55	55	55	Albany	KCHO	1	1	1	1	1
WTRT	56	56	56	56	56	Albany	KCHO	1	1	1	1	1
KRBE	57	57	57	57	57	Albany	KCHO	1	1	1	1	1
WBST	58	58	58	58	58	Albany	KCHO	1	1	1	1	1
WTRT	59	59	59	59	59	Albany	KCHO	1	1	1	1	1
KRBE	60	60	60	60	60	Albany	KCHO	1	1	1	1	1
WBST	61	61	61	61	61	Albany	KCHO	1	1	1	1	1
WTRT	62	62	62	62	62	Albany	KCHO	1	1	1	1	1
KRBE	63	63	63	63	63	Albany	KCHO	1	1	1	1	1
WBST	64	64	64	64	64	Albany	KCHO	1	1	1	1	1
WTRT	65	65	65	65	65	Albany	KCHO	1	1	1	1	1
KRBE	66	66	66	66	66	Albany	KCHO	1	1	1	1	1
WBST	67	67	67	67	67	Albany	KCHO	1	1	1	1	1
WTRT	68	68	68	68	68	Albany	KCHO	1	1	1	1	1
KRBE	69	69	69	69	69	Albany	KCHO	1	1	1	1	1
WBST	70	70	70	70	70	Albany	KCHO	1	1	1	1	1
WTRT	71	71	71	71	71	Albany	KCHO	1	1	1	1	1
KRBE	72	72	72	72	72	Albany	KCHO	1	1	1	1	1
WBST	73	73	73	73	73	Albany	KCHO	1	1	1	1	1
WTRT	74	74	74	74	74	Albany	KCHO	1	1	1	1	1
KRBE	75	75	75	75	75	Albany	KCHO	1	1	1	1	1
WBST	76	76	76	76	76	Albany	KCHO	1	1	1	1	1
WTRT	77	77	77	77	77	Albany	KCHO	1	1	1	1	1
KRBE	78	78	78	78	78	Albany	KCHO	1	1	1	1	1
WBST	79	79	79	79	79	Albany	KCHO	1	1	1	1	1
WTRT	80	80	80	80	80	Albany	KCHO	1	1	1	1	1
KRBE	81	81	81	81	81	Albany	KCHO	1	1	1	1	1
WBST	82	82	82	82	82	Albany	KCHO	1	1	1	1	1
WTRT	83	83	83	83	83	Albany	KCHO	1	1	1	1	1
KRBE	84	84	84	84	84	Albany	KCHO	1	1	1	1	1
WBST	85	85	85	85	85	Albany	KCHO	1	1	1	1	1
WTRT	86	86	86	86	86	Albany	KCHO	1	1	1	1	1
KRBE	87	87	87	87	87	Albany	KCHO	1	1	1	1	1
WBST	88	88	88	88	88	Albany	KCHO	1	1	1	1	1
WTRT	89	89	89	89	89	Albany	KCHO	1	1	1	1	1
KRBE	90	90	90	90	90	Albany	KCHO	1	1	1	1	1
WBST	91	91	91	91	91	Albany	KCHO	1	1	1	1	1
WTRT	92	92	92	92	92	Albany	KCHO	1	1	1	1	1
KRBE	93	93	93	93	93	Albany	KCHO	1	1	1	1	1
WBST	94	94	94	94	94	Albany	KCHO	1	1	1	1	1
WTRT	95	95	95	95	95	Albany	KCHO	1	1	1	1	1
KRBE	96	96	96	96	96	Albany	KCHO	1	1	1	1	1
WBST	97	97	97	97	97	Albany	KCHO	1	1	1	1	1
WTRT	98	98	98	98	98	Albany	KCHO	1	1	1	1	1
KRBE	99	99	99	99	99	Albany	KCHO	1	1	1	1	1
WBST	100	100	100	100	100	Albany	KCHO	1	1	1	1	1

AALIYAH 5014/443

Try Again (Blackground/Virgin)
Total Stations: 120 Chart Move: 9-7

MTV	W	L	W	Z	ID	Greeny	WFCB	W	L	W	Z	ID
MTV	1	1	1	1	1	Greeny	WFCB	1	1	1	1	1
WHTZ	2	2	2	2	2	Albany	WFLY	1	1	1	1	1
KHIS	3	3	3	3	3	Tucson	KRQD	1	1	1	1	1
KZLZ	4	4	4	4	4	Tulsa	KHKT	1	1	1	1	1
KZOX	5	5	5	5	5	McAllen	KBFM	1	1	1	1	1
WDRD	6	6	6	6	6	Scranton	WBHT	1	1	1	1	1
KHKS	7	7	7	7	7	Gr.Rap	WSNX	1	1	1	1	1
WDRQ	8	8	8	8	8	Allentown	WAEW	1	1	1	1	1
KRBE	9	9	9	9	9	Knox	WWSX	1	1	1	1	1
WBST	10	10	10	10	10	Pt. Myers	WKXB	1	1	1	1	1
WTRT	11	11	11	11	11	Albany	KCHO	1	1	1	1	1
KRBE	12	12	12	12	12	Albany	KCHO	1	1	1	1	1
WBST	13	13	13	13	13	Albany	KCHO	1	1	1	1	1
WTRT	14	14	14	14	14	Albany	KCHO	1	1	1	1	1
KRBE	15	15	15	15	15	Albany	KCHO	1	1	1	1	1
WBST	16	16	16	16	16	Albany	KCHO	1	1	1	1	1
WTRT	17	17	17	17	17	Albany	KCHO	1	1	1	1	1
KRBE	18	18	18	18	18	Albany	KCHO	1	1	1	1	1
WBST	19	19	19	19	19	Albany	KCHO	1	1	1	1	1
WTRT	20	20	20	20	20	Albany	KCHO	1	1	1	1	1
KRBE	21	21	21	21	21	Albany	KCHO	1	1	1	1	1
WBST	22	22	22	22	22	Albany	KCHO	1	1	1	1	1
WTRT	23	23	23	23	23	Albany	KCHO	1	1	1	1	1
KRBE	24	24	24	24	24	Albany	KCHO	1	1	1	1	1
WBST	25	25	25	25	25	Albany	KCHO	1	1	1	1	1
WTRT	26	26	26	26	26	Albany	KCHO	1	1	1	1	1
KRBE	27	27	27	27	27	Albany	KCHO	1	1	1	1	1
WBST	28	28	28	28	28	Albany	KCHO	1	1	1	1	1
WTRT	29	29	29	29	29	Albany	KCHO	1	1	1	1	1
KRBE	30	30	30	30	30	Albany	KCHO	1	1	1	1	1
WBST	31	31	31	31	31	Albany	KCHO	1	1	1	1	1
WTRT	32	32	32	32	32	Albany	KCHO	1	1	1	1	1
KRBE	33	33	33	33								

Compiled from a national sample of data supplied by Broadcast Data Systems to Top 40 Airplay Monitor. All rhythmic top 40 stations are electronically monitored 24 hours a day, 7 days a week. © 2000 Billboard/BPI Communications.

THIS WEEK	LAST WEEK	WKS. ON CHART	RHYTHMIC TOP 40 AIRPLAY		DETECTIONS		
			TITLE/IMPRINT/PROMOTION LABEL	ARTIST	TW	LW	
			★ ★ ★ No. 1 ★ ★ ★				
1	1	10	THE REAL SLIM SHADY WEB/AFTERMATH/INTERSCOPE	EMINEM	2396	2490	
2	2	17	TRY AGAIN BLACKGROUND/VIRGIN	AALIYAH	2247	2267	
3	5	11	BIG PIMPIN' ROC-A-FELLA/DEF JAM/IDJMG	JAY-Z FEATURING UGK	2058	1913	
4	4	16	JUMPIN, JUMPIN COLUMBIA	DESTINY'S CHILD	1951	1934	
5	3	22	I WANNA KNOW JIVE	JOE	1930	1968	
6	7	8	THE NEXT EPISODE AFTERMATH/INTERSCOPE	DR. DRE FEATURING SNOOP DOGG	1635	1510	
7	10	8	IT'S GONNA BE ME JIVE	'N SYNC	1457	1336	
8	8	17	PARTY UP (UP IN HERE) RUFF RYDERS/DEF JAM/IDJMG	DMX	1452	1409	
9	9	8	WIFEY ARISTA	NEXT	1373	1346	
10	6	21	THONG SONG DRAGON/DEF SOUL/IDJMG	SISQO	1289	1601	
11	13	9	(HOT S**T) COUNTRY GRAMMAR FO REEL/UNIVERSAL	NELLY	1264	1133	
12	11	23	THERE YOU GO LAFACE/ARISTA	PINK	1172	1301	
13	12	12	OOPS!...I DID IT AGAIN JIVE	BRITNEY SPEARS	1072	1194	
14	15	7	WHAT'CHU LIKE SO SO DEF/COLUMBIA	DA BRAT FEATURING TYRESE	1023	897	
15	17	4	DOESN'T REALLY MATTER DEF SOUL/IDJMG	JANET	939	821	
16	14	13	I TURN TO YOU RCA	CHRISTINA AGUILERA	892	1013	
			★ ★ AIRPOWER/GREATEST GAINER ★ ★				
17	25	2	MOST GIRLS LAFACE/ARISTA	PINK	764	559	
18	16	17	HE WASN'T MAN ENOUGH LAFACE/ARISTA	TONI BRAXTON	754	850	
19	20	17	BETTER OFF ALONE REPUBLIC/UNIVERSAL	ALICE DEEJAY	714	717	
20	22	7	WOBBLE WOBBLE NO LIMIT/PRIORITY	504 BOYZ	692	612	
21	18	15	3 LITTLE WORDS REPRISE	NU FLAVOR	689	807	
22	29	3	LET'S GET MARRIED SO SO DEF/COLUMBIA	JAGGED EDGE	634	512	
23	19	15	BE WITH YOU INTERSCOPE	ENRIQUE IGLESIAS	599	793	
24	32	3	WHATEVER VIRGIN	IDEAL FEATURING LIL' MO	584	450	
25	23	7	6, 8, 12 MOTOWN/UNIVERSAL	BRIAN MCKNIGHT	578	601	
26	21	25	FORGOT ABOUT DRE AFTERMATH/INTERSCOPE	DR. DRE FEATURING EMINEM	560	618	
27	28	4	WHO RIDE WIT US ANTRA/ARTEMIS	KURUPT FEATURING DAZ	552	519	
28	31	3	PUREST OF PAIN (A PURO DOLOR) SONY DISCOS/COLUMBIA	SON BY FOUR	541	461	
29	26	12	BEST OF ME UNIVERSITY/INTERSCOPE	MYA FEATURING JADAKISS	535	559	
30	24	10	I LIKE IT FREEWORLD/CAPITOL	SAMMIE	501	565	
31	35	2	SEPARATED MAGIC JOHNSON/MCA	AVANT	471	390	
32	27	24	BYE BYE BYE JIVE	'N SYNC	453	527	
33	30	26	IT FEELS SO GOOD FARMCLUB.COM/REPUBLIC/UNIVERSAL	SONIQUE	439	464	
34	NEW		DON'T THINK I'M NOT SO SO DEF/COLUMBIA	KANDI	414	232	
35	NEW		NO MORE EPIC	RUFF ENDZ	405	247	
36	NEW		I WANNA BE WITH YOU 550 MUSIC/550-WORK	MANDY MOORE	385	328	
37	NEW		DON'T CALL ME BABY VICIOUS GROOVES/C2	MADISON AVENUE	384	306	
38	NEW		I THINK I'M IN LOVE WITH YOU COLUMBIA	JESSICA SIMPSON	355	335	
39	36	2	NO MATTER WHAT THEY SAY QUEEN BEE/UNDEAS/ATLANTIC	LIL' KIM	347	383	
40	NEW		HELLO LENCH MOB/PRIORITY	ICE CUBE FEATURING DR. DRE & MC REN	342	228	

Songs ranked by number of detections. ○ Songs showing an increase in detections over the previous week, regardless of chart movement. A song that has been on the chart for more than 20 weeks will generally not receive a bullet, even if it registers an increase in detections. Airpower awarded to songs appearing in the top 20 on both the Airplay and Audience charts for the first time with increases in both detections and audience. Greatest Gainer awarded to the song with the largest increase in detections. Best 1st Impression awarded to the song registering six or more detections at the most stations for the first time this week. A song with a gain in detections over the previous week is placed first if tied with a song with a decline over the same period. When tied songs are each gaining detections or each losing detections, the song being played on more stations is placed first. Songs below the top 20 become recurrenents and are removed from the chart after 26 weeks.

GREATEST GAINERS RHYTHMIC TOP 40

INCREASE IN DETECTIONS

PINK • Most Girls (LAFACE/ARISTA) +205
WBBM +43, WXIS +38, KBTE +24, WHHH +22, KDON +17, KPTY +15, WDBT +13, KOBT +12, WNVZ +10, KYLZ +8

KANDI • Don't Think I'm Not (SO SO DEF/COLUMBIA) +182
KSEQ +31, KOKS +26, KYLZ +20, WJMN +20, WHHH +19, KPRR +17, KIKI +15, KISV +11, KOHT +11, KDGS +10

RUFF ENDZ • No More (EPIC) +158
KDGS +28, KIKI +26, KLUC +24, WXIS +19, XHTZ +15, KBTE +7, KKSS +7, KYLD +5, KYLZ +4, KKFR +4

JAY-Z FEATURING UGK • Big Pimpin' (ROC-A-FELLA/DEF JAM/IDJMG) +145
WBBM +29, KOBT +18, KDGS +16, WDBT +13, KYLD +12, KUBE +12, KXJM +11, WNVZ +10, KGGI +9, KBTE +8

SISQO • Incomplete (DRAGON/DEF SOUL/IDJMG) +144
KPTY +28, KIKI +17, WHHH +16, KTFM +15, KKSS +14, KDGS +13, KOHT +10, KOBT +9, KBTE +7, KYLZ +6

THIS WEEK	LAST WEEK	WKS. ON CHART	RHYTHMIC TOP 40 AUDIENCE		AUDIENCE (millions)		
			TITLE/IMPRINT/PROMOTION LABEL	ARTIST	TW	LW	
			★ ★ ★ No. 1 ★ ★ ★				
1	1	10	THE REAL SLIM SHADY WEB/AFTERMATH/INTERSCOPE	EMINEM	24.849	24.099	
2	2	17	TRY AGAIN BLACKGROUND/VIRGIN	AALIYAH	23.238	23.474	
3	6	12	BIG PIMPIN' ROC-A-FELLA/DEF JAM/IDJMG	JAY-Z FEATURING UGK	20.125	17.785	
4	4	16	JUMPIN, JUMPIN COLUMBIA	DESTINY'S CHILD	18.793	19.095	
5	3	20	I WANNA KNOW JIVE	JOE	18.629	20.418	
6	7	23	THERE YOU GO LAFACE/ARISTA	PINK	16.145	16.260	
7	10	8	THE NEXT EPISODE AFTERMATH/INTERSCOPE	DR. DRE FEATURING SNOOP DOGG	15.892	13.195	
8	8	12	IT'S GONNA BE ME JIVE	'N SYNC	14.741	15.171	
9	5	21	THONG SONG DRAGON/DEF SOUL/IDJMG	SISQO	14.053	17.849	
10	11	16	PARTY UP (UP IN HERE) RUFF RYDERS/DEF JAM/IDJMG	DMX	13.931	13.138	
11	12	19	BETTER OFF ALONE REPUBLIC/UNIVERSAL	ALICE DEEJAY	12.732	12.551	
12	15	7	(HOT S**T) COUNTRY GRAMMAR FO REEL/UNIVERSAL	NELLY	12.031	10.009	
13	9	12	OOPS!...I DID IT AGAIN JIVE	BRITNEY SPEARS	11.805	13.544	
14	16	17	HE WASN'T MAN ENOUGH LAFACE/ARISTA	TONI BRAXTON	11.414	9.734	
15	14	8	WIFEY ARISTA	NEXT	11.206	11.032	
16	17	7	WHAT'CHU LIKE SO SO DEF/COLUMBIA	DA BRAT FEATURING TYRESE	10.060	8.424	
17	24	3	MOST GIRLS LAFACE/ARISTA	PINK	8.776	5.911	
18	13	15	BE WITH YOU INTERSCOPE	ENRIQUE IGLESIAS	7.906	12.124	
19	26	4	PUREST OF PAIN (A PURO DOLOR) SONY DISCOS/COLUMBIA	SON BY FOUR	7.748	5.484	
20	19	27	IT FEELS SO GOOD FARMCLUB.COM/REPUBLIC/UNIVERSAL	SONIQUE	7.549	7.428	
21	23	4	DOESN'T REALLY MATTER DEF SOUL/IDJMG	JANET	7.492	5.990	
22	18	13	I TURN TO YOU RCA	CHRISTINA AGUILERA	6.825	7.760	
23	20	25	FORGOT ABOUT DRE AFTERMATH/INTERSCOPE	DR. DRE FEATURING EMINEM	6.427	6.491	
24	32	3	WHATEVER VIRGIN	IDEAL FEATURING LIL' MO	5.561	4.234	
25	21	7	6, 8, 12 MOTOWN/UNIVERSAL	BRIAN MCKNIGHT	5.557	6.273	
26	25	24	YOU SANG TO ME COLUMBIA	MARC ANTHONY	5.476	5.575	
27	29	6	WOBBLE WOBBLE NO LIMIT/PRIORITY	504 BOYZ	5.269	4.725	
28	33	4	I THINK I'M IN LOVE WITH YOU COLUMBIA	JESSICA SIMPSON	5.261	4.165	
29	28	10	I LIKE IT FREEWORLD/CAPITOL	SAMMIE	5.115	4.920	
30	22	24	BYE BYE BYE JIVE	'N SYNC	4.773	5.993	
31	35	3	DON'T CALL ME BABY VICIOUS GROOVES/C2	MADISON AVENUE	4.734	3.894	
32	27	13	3 LITTLE WORDS REPRISE	NU FLAVOR	4.715	5.468	
33	NEW		DON'T THINK I'M NOT SO SO DEF/COLUMBIA	KANDI	4.422	2.888	
34	34	3	WHO RIDE WIT US ANTRA/ARTEMIS	KURUPT FEATURING DAZ	4.270	4.066	
35	37	2	I WANNA BE WITH YOU 550 MUSIC/550-WORK	MANDY MOORE	4.229	3.639	
36	RE-ENTRY		COULD I HAVE THIS KISS FOREVER ARISTA/INTERSCOPE	WHITNEY HOUSTON & ENRIQUE IGLESIAS	4.195	2.823	
37	30	4	I WILL LOVE AGAIN COLUMBIA	LARA FABIAN	4.171	4.646	
38	NEW		STAN WEB/AFTERMATH/INTERSCOPE	EMINEM FEATURING DIDO	3.532	2.517	
39	NEW		LET'S GET MARRIED SO SO DEF/COLUMBIA	JAGGED EDGE	3.517	2.855	
40	NEW		SEPARATED MAGIC JOHNSON/MCA	AVANT	3.478	2.347	

Songs ranked by number of audience, computed by cross-referencing exact times of airplay with Arbitron listener data. ○ Songs showing an increase in audience over the previous week, regardless of chart movement. A song that has been on the chart for more than 20 weeks will generally not receive a bullet, even if it registers an increase in audience. A song with a gain in audience over the previous week is placed first if tied with a song with a decline over the same period. When tied songs are each gaining in audience or each losing in audience, the song being played on more stations is placed first. Songs become recurrenents and are removed from this chart in conjunction with the Rhythmic Top 40 Airplay chart.

AIRPLAY Monitor RECURRENTS RHYTHMIC TOP 40

RANK	TITLE	ARTIST (IMPRINT/PROMOTION LABEL)	DETECTIONS	
			TW	LW
9	SOMEDAY	SUGAR RAY (LAVA/ATLANTIC)	898	879
10	GENIE IN A BOTTLE	CHRISTINA AGUILERA (RCA)	862	863
11	I KNEW I LOVED YOU	SAVAGE GARDEN (COLUMBIA)	857	894
12	THEN THE MORNING COMES	SMASH MOUTH (INTERSCOPE)	855	852
13	UNPRETTY	TLC (LAFACE/ARISTA)	827	795
14	IF YOU HAD MY LOVE	JENNIFER LOPEZ (WORK/550-WORK)	774	796
15	SLIDE	GOO GOO DOLLS (WARNER BROS.)	765	830
16	NO SCRUBS	TLC (LAFACE/ARISTA)	725	683
17	THAT'S THE WAY IT IS	CELINE DION (550 MUSIC/550-WORK)	724	773
18	BACK AT ONE	BRIAN MCKNIGHT (MOTOWN/UNIVERSAL)	700	689
19	STEAL MY SUNSHINE	LEN (WORK/550-WORK)	680	683
20	EVERY MORNING	SUGAR RAY (LAVA/ATLANTIC)	676	693

Recurrenents are titles that have appeared on the Rhythmic Top 40 Airplay chart for 26 weeks and have dropped below the top 20.

AIRPLAY Monitor

RHYTHMIC TOP 40

POWER PLAYLIST

FOR WEEK ENDING JUNE 25, 2000

Songs ranked by number of detections. Playlists are listed in order of TSA weekly count, beginning with the highest-ranking station. Counts are updated twice weekly following the release of mid-week and full AirPlay surveys. The number of stations shown each week varies depending upon space.

† Indicates songs with 6 or more detections at station for first time this week.

WKTV New York
PD: Frankie Blue
APD/Research: Jeff Z
MD: Geronimo
AMFM 201-420-3700



	TW	LW
1 Pink There You Go	66	55
2 Alice Deejay Better Off Alone	62	67
3 Aaliyah Try Again	56	50
4 'N Sync It's Gonna Be Me	54	52
5 Lara Fabian I Will Love Again	43	46
6 Toni Braxton He Wasn't Man Enough	42	37
7 Whitney Houston/Enrique Iglesias Could I Have That Soul	42	34
8 Sonique It Feels So Good	45	45
9 Britney Spears Oops... I Did It Again	43	49
10 Marc Anthony You Sang To Me	41	44
11 Zombi Nation Kenkraft 400	38	0
12 Son By Four A Puro Dolor/Purest Pain	37	12
13 Marc Anthony My Baby You	35	39
14 Paula Cole Band I Believe In Love	32	34
15 Jennifer Lopez Let's Get Loud	31	33
16 Amber Above The Clouds	29	34
17 Jessica Simpson I Think I'm In Love With	28	28
18 Enrique Iglesias Be With You	26	36
19 Sisqo Thong Song	24	29
20 Eminem The Real Slim Shady	22	13
21 Enuff Z'Nuff (Da Dee)	22	24
22 Amber Seuzal (It's So Shady)	19	14
23 Madison Avenue Don't Call Me Baby	19	17
24 Shannon Give Me Tonight (2000 Mix)	17	14
25 Ricky Martin The Cup Of Life	17	13
26 Joe I Wanna Know	16	17
27 Deborah Cox I Never Knew	15	18
28 Enuff Z'Nuff (Da Dee)	15	17
29 Debrah Morgan Dance With Me	15	17
30 Lauryn Hill Do Wop (That Thing)	12	3
31 TLC No Scrubs	12	11
32 Jennifer Lopez If You Had My Love	12	15
33 Deborah Gibson What You Want	11	11
34 Deborah Cox Nobody's Supposed To Be Here	11	11
35 Backstreet Boys Show Me The Meaning Of	11	11
36 Whitney Houston My Love Is Your Love	10	11
37 Brian McKnight Back At One	9	13
38 Backstreet Boys The One	8	4
39 Christina Aguilera What A Girl Wants	8	7
40 Enrique Iglesias Rhythm Divine	8	9
F1 Zombi Nation Kenkraft 400	38	0
F2 Debrah Morgan Dance With Me	13	0
F3 Sonique Sky	6	0

WBMM Chicago
PD: Todd Cavanah
MD: Erik Bradley
Infinity 312-944-6000



	TW	LW
1 Pink Most Girls	66	63
2 Destiny's Child Jumpin', Jumpin'	85	86
3 Eminem The Real Slim Shady	84	82
4 Jay-Z Feat. UGK Big Pimpin'	81	82
5 Aaliyah Try Again	75	86
6 Pink There You Go	70	84
7 Enrique Iglesias Be With You	51	75
8 DMX Party Up	50	48
9 Dr. Dre Feat. Snoop Dogg The Next Episode	49	24
10 Mandy Moore I Wanna Be With You	48	50
11 Alice Deejay Better Off Alone	45	51
12 Brian McKnight 6, 8, 12	43	45
13 Jessica Simpson I Think I'm In Love With	40	28
14 Toni Braxton He Wasn't Man Enough	40	28
15 Next Willy	38	34
16 Nelly (Hot S***) Country Grammar	37	25
17 Joe I Wanna Know	34	38
18 Sisqo Thong Song	34	32
19 Christina Aguilera I Turn To You	33	44
20 'N Sync This I Promise You	32	11
21 Santana Feat. The Product G&B Maria Maria	31	28
22 Ideal Feat. Lil' Mo Whatever	29	28
23 Dr. Dre Forgot About Dre	28	28
24 Avant Separated	19	5
25 'N Sync It's Gonna Be Me	18	42
26 Da Brat Feat. Tyrese What'chu Like	16	0
27 'N Sync Bye Bye Bye	14	17
28 Santana Feat. The Product G&B Maria Maria	14	17
29 702 Where My Girls At	13	10
30 Santana Feat. Rob Thomas Smooth	12	13
31 Montell Jordan Get It On Tonite	11	11
32 Boyz II Men Pass You By	10	4
33 Next Too Close	10	7
34 Destiny's Child Say My Name	10	8
35 Before Dark Monica	9	8
36 Westlife Sweat It Again	8	8
37 Brian McKnight Back At One	8	4
38 Marc Anthony I Need To Know	8	7
39 'O' Dirty Bastard Got Your Money	7	8
40 I'ma Stay The Night	7	8
F1 Da Brat Feat. Tyrese What'chu Like	16	0
F2 Boyz II Men Pass You By	10	4
F3 LFO West Side Story	9	4

WJMN Boston
PD: Cadillac Jack
APD: Dennis O'Heron
MD: Michele Williams
AMFM 781-663-2500



	TW	LW
1 Dr. Dre Feat. Snoop Dogg The Next Episode	93	66
2 Eminem The Real Slim Shady	89	91
3 Destiny's Child Jumpin', Jumpin'	85	80
4 'N Sync It's Gonna Be Me	82	84
5 Da Brat Feat. Tyrese What'chu Like	72	57
6 Sole It Wasn't Me	59	75
7 Aaliyah Try Again	58	62
8 Janet Doesn't Really Matter	56	54
9 Jay-Z Feat. UGK Big Pimpin'	53	73
10 Cypress Hill Superstar	46	34
11 DMX Party Up	43	43
12 Eve J. JadaKiss Got It All	41	43
13 Dr. Dre Forgot About Dre	41	48
14 Next Willy	37	40
15 Destiny's Child Say My Name	36	35
16 Sisqo Thong Song	33	40
17 Joe I Wanna Know	32	5
18 Kandi Don't Think I'm Not	30	10
19 Next Too Close	18	13
20 'O' Dirty Bastard Got Your Money	18	18
21 Pink Most Girls	15	16
22 Ideal Feat. Lil' Mo Whatever	15	12
23 Ghostface Killah Cherchez La Ghost	15	12
24 Reenie Man Who Am I	17	12
25 Limp Bizkit Feat. Method Man N 2 Gether	17	16
26 2Pac Changes	16	16
27 DJ Kool HaZ Me Clear My Throat	16	17
28 We Can't Leave Me Tying To Stay Alive	16	17
29 Vengaboys Boom, Boom, Boom!	16	17
30 Juvenile Back That Thang Up	16	17
31 Montell Jordan Get It On Tonite	15	14
32 Mariah Carey Heartbreaker	15	14
33 Aaliyah Are You That Somebody?	15	14
34 Missy 'Misdemeanor' Elliott Hot Boyz	15	13
35 Pink Most Girls	15	13
36 Eminem Guilty Conscience	14	14
37 Vengaboys We Like To Party!	14	14
38 Big Punisher Still Not A Player	13	13
39 Beastie Boys Intergalactic	13	13
40 Jay-Z Feat. Amil & Ja Can I Get A	13	15
F1 Black Rob Whoa	7	5
F2 Sisoqo Incomplete	7	1

KYLD San Francisco
PD: Michael Martin
MD: "Jazzy" Jim Archer
AMFM 415-356-0949



	TW	LW
1 Dr. Dre Feat. Snoop Dogg The Next Episode	70	64
2 Eminem The Real Slim Shady	68	65
3 Nelly (Hot S***) Country Grammar	66	47
4 Madison Avenue Don't Call Me Baby	63	70
5 Jay-Z Feat. UGK Big Pimpin'	62	50
6 Joe I Wanna Know	59	58
7 Da Brat Feat. Tyrese What'chu Like	57	43
8 DMX Party Up	50	60
9 Sammie I Like It	43	31
10 Dr. Dre Xplosive	43	37
11 Kurupt Feat. Daz Who Ride Wit' Us	36	36
12 Dr. Dre F**k You	36	47
13 Dr. Dre Forgot About Dre	35	48
14 Kandi Don't Think I'm Not	33	34
15 Alice Deejay Better Off Alone	32	26
16 504 Boyz Wobble Wobble	30	30
17 Aaliyah Try Again	29	28
18 Son By Four A Puro Dolor/Purest Pain	26	30
19 Pink There You Go	24	30
20 Dirty Bastard Got Your Money	22	18
21 The Eastsidaz Got Up	21	21
22 Ideal Feat. Lil' Mo Whatever	20	10
23 Miss Jane It's A Fine Day	20	10
24 The Eastsidaz Got Up	18	27
25 Sisqo Thong Song	17	17
26 Aaliyah & DMX Come Back In One Piece	15	12
27 Dr. Dre Forgot About Dre	15	12
28 Ice Cube Hello	12	5
29 Armando Van Helden Entra Mi Casa	12	11
30 Sonique It Feels So Good	12	18
31 Jay-Z Feat. Amil & Ja Can I Get A	11	5
32 Moloko Sing It Back	11	9
33 Santana Feat. Mana Corazon Espinado/A T	11	9
34 Ab 9pm (Till I Come)	11	14
35 Pink Most Girls	10	6
36 Trina Pull Over	9	1
37 Alice Deejay Back In My Life	9	1
38 Dr. Dre Let's Get High	9	2
39 Next Willy	9	3
40 Eve Got A Man	9	4
F1 Trina Pull Over	9	1
F2 Dr. Dre Let's Get High	9	2
F3 Ruff Endz No More	9	4

WPOW Miami
PD: Kid Curry
APD: Tony The Tiger
MD: Eddie Mix
Beasley 305-653-6796



	TW	LW
1 DMX Party Up	71	55
2 Jay-Z Feat. UGK Big Pimpin'	71	70
3 Son By Four A Puro Dolor/Purest Pain	66	66
4 Sisqo Thong Song	66	65
5 Joe I Wanna Know	66	64
6 Eminem The Real Slim Shady	65	67
7 Sonique Sky	58	54
8 Britney Spears Oops... I Did It Again	52	44
9 Eminem Stan	50	32
10 Aaliyah Try Again	42	34
11 Hybrid If I Survive	38	0
12 DJ Saha Protect Your Mind	35	29
13 Janet Doesn't Really Matter	32	1
14 Lil' Kim No Matter What They Say	29	62
15 Dr. Dre Feat. Snoop Dogg The Next Episode	28	25
16 Grace (UK) Not Over Yet	26	5
17 Alice Deejay Better Off Alone	26	32
18 Vitamin C Graduation	24	29
19 Mc Guff Freestyle	22	1
20 504 Boyz Wobble Wobble	21	20
21 Trina Pull Over	19	4
22 Ayla Ayla Part 2	18	13
23 Amber Seuzal (It's So Shady)	17	11
24 Fionn I	16	14
25 Juvenile Back That Thang Up	12	11
26 Lauryn Hill & Bob Marley Turn Your Ligh	11	3
27 Sonique It Feels So Good	11	27
28 'N Sync Bye Bye Bye	11	12
29 Eve & Noko What Ya Want	10	9
30 Christina Aguilera Gene In A Bottle	10	10
31 Busta Rhymes Get Out	10	10
32 DJ Laz Esa Wrench	9	5
33 DJ Jean The Launch	9	7
34 Santana Feat. The Product G&B Maria Maria	9	7
35 Destiny's Child Jumpin', Jumpin'	9	9
36 Melow Trax Outa Space	9	26
37 Dr. Dre Forgot About Dre	8	17
38 Nalin & Kane BeachBall	7	3
39 Whitney Houston/Enrique Iglesias Could I Have That Soul	7	6
40 Destiny's Child Say My Name	7	9
F1 Hybrid If I Survive	38	0
F2 Janet Doesn't Really Matter	32	1
F3 Fragma Toca's Miracle	6	2

KUBE Seattle
OM: Shelle Hart
PD: Eric Powers
MD: Julie Pilot
Ackerley 206-285-2295



	TW	LW
1 Jay-Z Feat. UGK Big Pimpin'	83	71
2 Da Brat Feat. Tyrese What'chu Like	78	71
3 Nelly (Hot S***) Country Grammar	75	75
4 Destiny's Child Jumpin', Jumpin'	68	71
5 Eminem The Real Slim Shady	65	69
6 Next Willy	55	48
7 Dr. Dre Forgot About Dre	43	20
8 Eminem Ballad	42	20
9 Toni Braxton He Wasn't Man Enough	42	34
10 Aaliyah Try Again	42	43
11 Kandi Don't Think I'm Not	35	49
12 Beanie Sigel Feat. Eve Remember Them Ca	33	33
13 702 Where My Girls At	33	34
14 Aaliyah Try Again	31	6
15 'N Sync It's Gonna Be Me	31	13
16 Santana Feat. The Product G&B Maria Maria	27	28
17 Montell Jordan Get It On Tonite	26	23
18 Destiny's Child Say My Name	26	31
19 Dr. Dre Feat. Snoop Dogg The Next Episode	26	31
20 Sisqo Thong Song	25	28
21 Busta Rhymes Get Out	22	20
22 Common The Light	19	7
23 Lauryn Hill & Bob Marley Turn Your Ligh	18	20
24 Eminem Stan	17	11
25 'O' Dirty Bastard Got Your Money	14	14
26 Brian McKnight Back At One	13	13
27 Ruff Endz No More	13	27
28 Juvenile Back That Thang Up	12	10
29 Dr. Dre D.R.E.	11	14
30 Naughty By Nature We Could Do It	10	7
31 Brian McKnight 6, 8, 12	10	10
32 Bru Hill Feat. Redman How Deep Is Your	10	10
33 Ice Cube Hello	9	4
34 702 Where My Girls At	9	5
35 112 Anywhere	9	7
36 TLC Shy Ho	9	7
37 Jermaine Dupri Feat. Nas I've Got To Ha	9	7
38 Torrey Carter Take That	9	7
39 Ginuwine What's So Different	8	3
40 Pink Most Girls	8	4
F1 Ice Cube Hello	9	4
F2 Pink Most Girls	9	4
F3 Bone Thugs-N-Harmony Can't Give It Up	8	4

KRBV Dallas
PD: Carmy Ferran
MD: Pete Manriquez
Infinity 214-630-3011



	TW	LW
1 Destiny's Child Jumpin', Jumpin'	87	84
2 Pink There You Go	85	82
3 'N Sync It's Gonna Be Me	85	83
4 Eminem The Real Slim Shady	84	87
5 Britney Spears Oops... I Did It Again	81	81
6 Joe I Wanna Know	70	69
7 Britney Spears Lucky	66	59
8 Sammie I Like It	63	72
9 'N Sync This I Promise You	62	79
10 Shaggy Dance & Shout	58	42
11 Aaliyah Try Again	55	60
12 Christina Aguilera I Turn To You	54	27
13 'N Sync Bye Bye Bye	45	49
14 Bah Men Who Let The Dogs Out	40	29
15 Joe W/N Sync I Believe In Love	39	33
16 Sisqo Thong Song	38	58
17 Eminem Stan	35	35
18 Christina Aguilera Gene In A Bottle	35	38
19 Jennifer Lopez If You Had My Love	34	37
20 Juvenile Back That Thang Up	33	29
21 Christina Aguilera What A Girl Wants	32	44
22 Destiny's Child Say My Name	30	22
23 702 Where My Girls At	29	33
24 Jay-Z Feat. Amil & Ja Can I Get A	27	31
25 Mandy Moore I Wanna Be With You	24	0
26 Britney Spears Baby One More Time	24	25
27 98 Degrees Hardest Thing	23	25
28 Vitamin C Graduation	23	34
29 Jennifer Lopez Waiting For Tonight	20	19
30 TLC No Scrubs	18	9
31 Sonique It Feels So Good	18	21
32 Debrah Morgan Dance With Me	16	0
33 Santana Feat. The Product G&B Maria Maria	16	0
34 Backstreet Boys Show Me The Meaning Of	14	13
35 Backstreet Boys I Want It That Way	14	15
36 Brian McKnight Back At One	13	12
37 98 Degrees I Do (Cherish You)	12	6
38 Faith Hill Breathe	11	5
39 112 Anywhere	11	12
40 Son By Four A Puro Dolor/Purest Pain	11	14
F1 Mandy Moore I Wanna Be With You	24	0
F2 Debrah Morgan Dance With Me	16	0
F3 Faith Hill Breathe	11	5

KGGI Riverside
PD: Jesse Duran
MD: Gina D
AMFM 909-684-1991



	TW	LW
1 Joe I Wanna Know	66	66
2 Pink There You Go	61	44
3 Aaliyah Try Again	60	41
4 Destiny's Child Jumpin', Jumpin'	59	55
5 Eminem The Real Slim Shady	51	61
6 Jagged Edge Let's Get Married	32	23
7 Nu Flavor 3 Little Words	32	42
8 Santana Feat. Mana Corazon Espinado/A T	31	36
9 Sisqo Thong Song	29	26
10 Montell Jordan Get It On Tonite	28	24
11 Destiny's Child Say My Name	28	27
12 Before Dark Monica	27	18
13 Alice Deejay Better Off Alone	27	10
14 Sonique It Feels So Good	27	23
15 Toni Braxton He Wasn't Man Enough	27	28
16 Sole It Wasn't Me	24	20
17 Marc Anthony I Need To Know	22	22
18 Santana Feat. Rob Thomas Smooth	21	20
19 Before Dark Monica	21	20
20 Brian McKnight Back At One	21	20
21 'O' Dirty Bastard Got Your Money	20	23
22 Destiny's Child Say My Name	17	14
23 Santana Feat. The Product G&B Maria Maria	16	19
24 Jay-Z Feat. UGK Big Pimpin'	14	5
25 DMX Party Up	14	25
26 Kurupt Feat. Daz Who Ride Wit' Us	13	3
27 Christina Aguilera I Turn To You	13	17
28 Next Willy	12	13
29 Nelly (Hot S***) Country Grammar	11	10
30 Keith Sweat Twisted	10	2
31 Bone Thugs-N-Harmony Resurrection	9	4
32 Mary J. Blige Not Gon' Cry	9	8
33 Mark Morris Return Of The Mack	9	7
34 H-Town Knockin' Da Boots	9	8
35 Dr. Dre Forgot About Dre	9	13
36 Changing Faces G.H.E.T.T.O.U.T	9	13
37 Dr. Dre Feat. Snoop Dogg The Next Episode	9	15
38 Fugees Killing Me Softly	8	4
39 Puff Daddy Feat. R. Kelly Satisfy You	8	6
40 G.Q. I Do Love You	8	6

Upward-moving songs ranked in order of detections. Songs are removed if they lose more than 5% of their detections from previous week or if their detections decline for two consecutive weeks.

1ST IMPRESSIONS

Songs with 6 or more detections at new stations this week

#1 SISQO **6**
Incomplete (Dragon/Def Soul/IDJMG)
KBTE, KPTY, KQBT, KTFM, WJMN, WWKX

#2 ICE CUBE FEATURING DR. DRE & MC REN **5**
Hello (Lench Mob/Priority)
KDON, KQKS, KTFM, KUBE, WLLD

#3 JANET **4**
Doesn't Really Matter (Def Soul/IDJMG)
KKFR, KKSS, KQKS, WPOW

ALSO: IDEAL FEATURING LIL' MO *Whatever (Virgin) 4*; **PINK** *Most Girls (LaFace/Arista) 4*; **KANDI** *Don't Think I'm Not (So So Def/Columbia) 4*; **SAMMIE** *Crazy Things I Do (Freeworld/Capitol) 4*; **SHAGGY** *Dance & Shout (MCA) 4*

AIRPOWER

Total Detections/Gain

PINK **764/205**
Most Girls (LaFace/Arista)
Total Stations: 26/Chart Move: 25-17
Heavy (45+ detections): 4 KQBT, KYLZ, WBBM, WXIS
Medium (25-44): 11 KBTE, KDGS, KDON, KLUC, KPTY, KQKS, KSEQ, KTFM, WDBT, WLLD, XHTZ
Light (Under 25): 11
1st Impressions: 4 KKSS, KUBE, WHHH, WNVZ

AIRPLAY LEADER
(FIRST STATION TO 100 PLAYS)
WBBM - Chicago, IL
PD: Todd Cavanah
MD: Erik Bradley
Date: 06/11/00

AIRPOWER BOUND

Total Detections/Gain

JANET **939/118**
Doesn't Really Matter (Def Soul/IDJMG)
Total Stations: 30/Chart Move: 17-15
Heavy (45+): 5 KBOS, KDON, KQBT, WJMN, WXIS
Medium (25-44): 18 KBTE, KDGS, KIKI, KOHT, KPTY, KQCH, KQMQ, KSEQ, KXJM, KYLZ, KZFM, WBBM, WDBT, WHHH, WNVZ, WPOW, WWKX, XHTZ
Light (Under 25): 7
1st Impressions: See 1st Impressions Box

504 BOYZ **692/80**
Wobble Wobble (No Limit/Priority)
Total Stations: 30/Chart Move: 22-20
Heavy (45+): 3 KQBT, KXJM, WXIS
Medium (25-44): 12 KBTE, KISV, KKFR, KOHT, KTFM, KYLD, KYLZ, WEZB, WHHH, WLLD, WWKX, XHTZ
Light (Under 25): 15
1st Impressions: 1 KBOS

JAGGED EDGE **634/122**
Let's Get Married (So So Def/Columbia)
Total Stations: 27/Chart Move: 29-22
Heavy (45+): 3 KBOS, KKSS, WHHH
Medium (25-44): 10 KDGS, KGGI, KIKI, KISV, KOHT, KSFM, KXJM, KYLZ, WWKX, XHTZ
Light (Under 25): 14
1st Impressions: 2 WNVZ, WXIS

IDEAL FEATURING LIL' MO **584/134**
Whatever (Virgin)
Total Stations: 27/Chart Move: 32-24
Heavy (45+): 4 KSFM, WHHH, WXIS, XHTZ

Medium (25-44): 9 KBTE, KDON, KKFR, KKSS, KOHT, KQBT, KQKS, KXJM, WBBM
Light (Under 25): 14
1st Impressions: 4 KISV, KQBT, KZFM, WDBT

KURUPT FEATURING DAZ **552/33**
Who Ride Wit Us (Antra/Artemis)
Total Stations: 23/Chart Move: 28-27
Heavy (45+): 3 KBOS, KSFM, KXJM
Medium (25-44): 6 KKFR, KQKS, KYLD, KYLZ, WXIS, XHTZ
Light (Under 25): 14
1st Impressions: 1 KGGI

SON BY FOUR **541/80**
Purest Of Pain (A Puro Dolor) (Sony Discos/Columbia)
Total Stations: 18/Chart Move: 31-28
Heavy (45+): 4 KIKI, KPRR, KXME, WPOW
Medium (25-44): 6 KDON, KSEQ, KTFM, KYLD, WKTU, WPYO
Light (Under 25): 8
1st Impressions: 1 KKSS

AVANT **471/81**
Separated (Magic Johnson/MCA)
Total Stations: 22/Chart Move: 35-31
Heavy (45+): 2 KQBT, KYLZ
Medium (25-44): 10 KIKI, KISV, KKFR, KKSS, KOHT, KPTY, WHHH, WPYO, WWKX, XHTZ
Light (Under 25): 10
1st Impressions: 1 KPTY

KANDI **414/182**
Don't Think I'm Not (So So Def/Columbia)
Total Stations: 17/Chart Move: Debut 34
Heavy (45+): 1 KIKI
Medium (25-44): 8 KISV, KQKS, KSEQ, KTFM, KUBE, KYLD, WHHH, WJMN
Light (Under 25): 8
1st Impressions: 4 KDGS, KPRR, KYLZ, WWKX

RUFF ENDZ **405/158**
No More (Epic)
Total Stations: 29/Chart Move: Debut 35
Heavy (45+): 1 WXIS
Medium (25-44): 5 KDGS, KIKI, KOHT, KXJM, XHTZ
Light (Under 25): 23
1st Impressions: 3 KLUC, KYLD, WDBT

MANDY MOORE **385/57**
I Wanna Be With You (550 Music/550-Work)
Total Stations: 13/Chart Move: Debut 36
Heavy (45+): 5 KQMQ, KXME, KZFM, WBBM, WEZB
Medium (25-44): 1 KPTY
Light (Under 25): 7
1st Impressions: 2 KQCH, KRBV

MADISON AVENUE **384/78**
Don't Call Me Baby (Vicious Grooves/C2)
Total Stations: 18/Chart Move: Debut 37
Heavy (45+): 3 KISV, KSEQ, KYLD
Medium (25-44): 2 KDON, KPRR
Light (Under 25): 13
1st Impressions: 2 KQMQ, KZFM

JESSICA SIMPSON **355/20**
I Think I'm In Love With You (Columbia)
Total Stations: 13/Chart Move: Debut 38
Heavy (45+): 0

Medium (25-44): 9 KDON, KPTY, KQMQ, KZFM, WBBM, WDBT, WEZB, WKTU, WNVZ
Light (Under 25): 4

ICE CUBE FEAT. DR. DRE & MC REN **342/114**
Hello (Lench Mob/Priority)
Total Stations: 26/Chart Move: Debut 40
Heavy (45+): 0
Medium (25-44): 4 KBOS, KDGS, KOHT, WXIS
Light (Under 25): 22
1st Impressions: See 1st Impressions Box

CHART BOUND

Total Detections/Gain

SISQO **326/144**
Incomplete (Dragon/Def Soul/IDJMG)
Total Stations: 24
Heavy (45+): 0
Medium (25-44): 5 KIKI, KLUC, KOHT, KPTY, WHHH
Light (Under 25): 19
1st Impressions: See 1st Impressions Box

AALIYAH FEATURING DMX **272/92**
Come Back In One Piece (Blackground/Virgin)
Total Stations: 21
Heavy (45+): 1 KBOS
Medium (25-44): 3 KOHT, KXJM, WHHH
Light (Under 25): 17
1st Impressions: 3 KKFR, WLLD, WXIS

LUCY PEARL **264/74**
Dance Tonight (Overbrook/Pookie/Beyond)
Total Stations: 17
Heavy (45+): 1 XHTZ
Medium (25-44): 3 KDON, KKSS, WHHH
Light (Under 25): 13
1st Impressions: 2 KIKI, KKFR

EMINEM FEATURING DIDO **246/68**
Stan (Web/Aftermath/Interscope)
Total Stations: 9
Heavy (45+): 3 KSFM, WLLD, WPOW
Medium (25-44): 2 KQKS, KRBV
Light (Under 25): 4
1st Impressions: 1 WNVZ

D-CRU **230/66**
I Will Be Waiting (Dexter/Elektra/EEG)
Total Stations: 9
Heavy (45+): 2 KPTY, KXME
Medium (25-44): 0
Light (Under 25): 7
1st Impressions: 1 KIKI

BIG TYMERS **220/29**
Get Your Roll On (Cash Money/Universal)
Total Stations: 14
Heavy (45+): 0
Medium (25-44): 3 WEZB, WHHH, WLLD
Light (Under 25): 11
1st Impressions: 1 KQBT

BRITNEY SPEARS **208/16**
Lucky (Jive)
Total Stations: 5
Heavy (45+): 2 KRBV, KXME
Medium (25-44): 1 KTFM
Light (Under 25): 2

BEANIE SIGEL FEATURING EVE **196/22**
Remember Them Days (Roc-A-Fella/Def Jam/IDJMG)
Total Stations: 15
Heavy (45+): 0
Medium (25-44): 3 KUBE, WXIS, XHTZ
Light (Under 25): 12
1st Impressions: 1 WXIS

TORREY CARTER FEAT. MISSY ELLIOTT **184/3**
Take That (The Gold Mind/EastWest/EEG)
Total Stations: 13
Heavy (45+): 1 WXIS
Medium (25-44): 2 KBOS, XHTZ
Light (Under 25): 10

JOE WITH 'N SYNC **179/18**
I Believe In You (Jive)
Total Stations: 4
Heavy (45+): 1 KXME

Medium (25-44): 2 KRBV, KSEQ
Light (Under 25): 1

SHAGGY **172/107**
Dance & Shout (MCA)
Total Stations: 11
Heavy (45+): 2 KRBV, WXIS
Medium (25-44): 0
Light (Under 25): 9
1st Impressions: 4 KBOS, KQMQ, WEZB, WXIS

EVE & JADAKISS **168/19**
Got It All (Ruff Ryders/Interscope)
Total Stations: 16
Heavy (45+): 0
Medium (25-44): 2 KYLZ, WJMN
Light (Under 25): 14
1st Impressions: 2 KQBT, KYLZ

WARREN G **164/20**
Havin' Things (G-Funk/Restless)
Total Stations: 17
Heavy (45+): 0
Medium (25-44): 1 KSFM
Light (Under 25): 16

SANTANA FEATURING MANA **162/-1**
A Thorn In My Heart (Corazon Espinado) (Arista)
Total Stations: 8
Heavy (45+): 1 KTFM
Medium (25-44): 2 KGGI, KZFM
Light (Under 25): 5

LARA FABIAN **160/7**
I Will Love Again (Columbia)
Total Stations: 8
Heavy (45+): 1 WKTU
Medium (25-44): 2 KQMQ, WEZB
Light (Under 25): 5
1st Impressions: 1 WEZB

TAKE 5 **148/23**
Shake It Off (Elektra/EEG)
Total Stations: 8
Heavy (45+): 1 KPTY
Medium (25-44): 2 KQMQ, KZFM
Light (Under 25): 5
1st Impressions: 2 WEZB, WXIS

SAMMIE **146/35**
Crazy Things I Do (Freeworld/Capitol)
Total Stations: 12
Heavy (45+): 0
Medium (25-44): 1 XHTZ
Light (Under 25): 11
1st Impressions: 4 KDON, KPTY, KXME, KZFM

DR. DRE **128/26**
Xplosive (Aftermath/Interscope)
Total Stations: 10
Heavy (45+): 1 KSFM
Medium (25-44): 1 KYLD
Light (Under 25): 8

WESTLIFE **114/10**
Swear It Again (Arista)
Total Stations: 8
Heavy (45+): 1 WEZB
Medium (25-44): 1 KQMQ
Light (Under 25): 6
1st Impressions: 2 KQCH, WBBM

INNOSENSE **114/11**
Say No More (RCA)
Total Stations: 6
Heavy (45+): 1 KLUC
Medium (25-44): 1 WDBT
Light (Under 25): 4
1st Impressions: 2 KRBV, WBBM

★ COMMON **104/63**
The Light (MCA)
Total Stations: 16
Heavy (45+): 0
Medium (25-44): 0
Light (Under 25): 16
1st Impressions: 3 KKFR, KXJM, KYLZ

PRECIOUS **99/5**
Precious Little Fantasy (Sonic Gruv)
Total Stations: 2
Heavy (45+): 1 WPYO

Medium (25-44): 0
Light (Under 25): 1

DEF SQUAD FEAT. DJ QUIK & XZIBIT **95/40**
Focus (Def Squad/DreamWorks)
Total Stations: 9
Heavy (45+): 0
Medium (25-44): 1 KBOS
Light (Under 25): 8
1st Impressions: 1 KOHT

VERTICAL HORIZON **94/1**
Everything You Want (RCA)
Total Stations: 6
Heavy (45+): 0
Medium (25-44): 2 KQMQ, WDBT
Light (Under 25): 4

AYLA **91/53**
Ayla Part 2 (Edel America)
Total Stations: 2
Heavy (45+): 1 WPYO
Medium (25-44): 0
Light (Under 25): 1

★ DEBELAH MORGAN **88/80**
Dance With Me (Atlantic)
Total Stations: 11
Heavy (45+): 0
Medium (25-44): 1 KSEQ
Light (Under 25): 10
1st Impressions: 4 KOHT, KRBV, WDBT, WKTU

★ FRAGMA **80/48**
Toca's Miracle (Orbit)
Total Stations: 11
Heavy (45+): 1 WLLD
Medium (25-44): 0
Light (Under 25): 10
1st Impressions: 1 WPOW

★ N.W.A. **75/27**
Chin Check (Priority)
Total Stations: 6
Heavy (45+): 1 KKFR
Medium (25-44): 0
Light (Under 25): 5

★ BONE THUGS-N-HARMONY **71/42**
Can't Give It Up (Ruthless/Loud/Epic)
Total Stations: 7
Heavy (45+): 0
Medium (25-44): 1 WXIS
Light (Under 25): 6
1st Impressions: 2 KUBE, WXIS

★ SOULDECISION **67/28**
Faded (MCA)
Total Stations: 4
Heavy (45+): 0
Medium (25-44): 1 WDBT
Light (Under 25): 3
1st Impressions: 1 KQMQ

★ MYA **65/57**
Case Of The Ex (University/Interscope)
Total Stations: 11
Heavy (45+): 0
Medium (25-44): 0
Light (Under 25): 11
1st Impressions: 4 KOHT, KQKS, KSEQ, WWKX

★ TRINA **64/30**
Pull Over (Slip-N-Slide/Atlantic)
Total Stations: 8
Heavy (45+): 0
Medium (25-44): 0
Light (Under 25): 8
1st Impressions: 2 KSFM, KYLD

★ TONY TOUCH FEAT. PAM & KEISHA **58/20**
I Wonder Why? (He's The Greatest DJ) (Tommy Boy)
Total Stations: 13
Heavy (45+): 0
Medium (25-44): 0
Light (Under 25): 13

★ MAJOR FIGGAS **58/32**
Yeah That's Us (Ruffnation/Warner Bros.)
Total Stations: 12
Heavy (45+): 0
Medium (25-44): 1 KSFM
Light (Under 25): 11

SUNG AIRPLAY Monitor RHYTHMIC TOP 40 SONGS ACTIVITY REPORTS

FOR WEEK ENDING JUNE 25, 2000

504 BOYZ		692/80		AALIYAH FEATURING DMX		272/92		AVANT		471/81		BIG TYMERS		220/29		D-CRU		230/66			
Wobble Wobble (No Limit/Priority)				Come Back In One Piece (Blackground/Virgin)				Separated (MCA)				Get Your Roll On (Cash Money/Universal)				I Will Be Waiting (Dexter/Elektra/EEG)					
Total Stations: 30		Chart Move: 22-20		Total Stations: 21		Chart Move: 4-4		Total Stations: 22		Chart Move: 35-31		Total Stations: 14		Chart Move: 7-6		Total Stations: 9		Chart Move: 5-3			
BET	16 16 16	Orlando	WPYO	16 16 16	Orlando	WPYO	16 16 16	BET	16 16 16	Orlando	WPYO	16 16 16	BET	16 16 16	Orlando	WPYO	16 16 16	BET	16 16 16	Orlando	WPYO
MTV	1 2 6 31	Las Vegas	KLUC	1 2 6 31	Las Vegas	KLUC	1 2 6 31	MTV	1 2 6 31	Las Vegas	KLUC	1 2 6 31	MTV	1 2 6 31	Las Vegas	KLUC	1 2 6 31	MTV	1 2 6 31	Las Vegas	KLUC
WKTU	1 2 6 31	New Or	WZLZ	1 2 6 31	New Or	WZLZ	1 2 6 31	WKTU	1 2 6 31	New Or	WZLZ	1 2 6 31	WKTU	1 2 6 31	New Or	WZLZ	1 2 6 31	WKTU	1 2 6 31	New Or	WZLZ
WBMM	1 2 6 31	Austin	KOBT	1 2 6 31	Austin	KOBT	1 2 6 31	WBMM	1 2 6 31	Austin	KOBT	1 2 6 31	WBMM	1 2 6 31	Austin	KOBT	1 2 6 31	WBMM	1 2 6 31	Austin	KOBT
KYLD	1 2 6 31	Honolulu	KIKI	1 2 6 31	Honolulu	KIKI	1 2 6 31	KYLD	1 2 6 31	Honolulu	KIKI	1 2 6 31	KYLD	1 2 6 31	Honolulu	KIKI	1 2 6 31	KYLD	1 2 6 31	Honolulu	KIKI
KRWB	1 2 6 31	Honolulu	KOMO	1 2 6 31	Honolulu	KOMO	1 2 6 31	KRWB	1 2 6 31	Honolulu	KOMO	1 2 6 31	KRWB	1 2 6 31	Honolulu	KOMO	1 2 6 31	KRWB	1 2 6 31	Honolulu	KOMO
WJMN	1 2 6 31	Honolulu	KXME	1 2 6 31	Honolulu	KXME	1 2 6 31	WJMN	1 2 6 31	Honolulu	KXME	1 2 6 31	WJMN	1 2 6 31	Honolulu	KXME	1 2 6 31	WJMN	1 2 6 31	Honolulu	KXME
WPWO	1 2 6 31	Tucson	KOHT	1 2 6 31	Tucson	KOHT	1 2 6 31	WPWO	1 2 6 31	Tucson	KOHT	1 2 6 31	WPWO	1 2 6 31	Tucson	KOHT	1 2 6 31	WPWO	1 2 6 31	Tucson	KOHT
KUBE	1 2 6 31	Fresno	KBOS	1 2 6 31	Fresno	KBOS	1 2 6 31	KUBE	1 2 6 31	Fresno	KBOS	1 2 6 31	KUBE	1 2 6 31	Fresno	KBOS	1 2 6 31	KUBE	1 2 6 31	Fresno	KBOS
XHTZ	1 2 6 31	Fresno	KSEQ	1 2 6 31	Fresno	KSEQ	1 2 6 31	XHTZ	1 2 6 31	Fresno	KSEQ	1 2 6 31	XHTZ	1 2 6 31	Fresno	KSEQ	1 2 6 31	XHTZ	1 2 6 31	Fresno	KSEQ
KFRF	1 2 6 31	El Paso	KPRR	1 2 6 31	El Paso	KPRR	1 2 6 31	KFRF	1 2 6 31	El Paso	KPRR	1 2 6 31	KFRF	1 2 6 31	El Paso	KPRR	1 2 6 31	KFRF	1 2 6 31	El Paso	KPRR
KPTY	1 2 6 31	Albuq	KSSS	1 2 6 31	Albuq	KSSS	1 2 6 31	KPTY	1 2 6 31	Albuq	KSSS	1 2 6 31	KPTY	1 2 6 31	Albuq	KSSS	1 2 6 31	KPTY	1 2 6 31	Albuq	KSSS
WLLD	1 2 6 31	Albuq	KYLZ	1 2 6 31	Albuq	KYLZ	1 2 6 31	WLLD	1 2 6 31	Albuq	KYLZ	1 2 6 31	WLLD	1 2 6 31	Albuq	KYLZ	1 2 6 31	WLLD	1 2 6 31	Albuq	KYLZ
KOKS	1 2 6 31	Omaha	KOCH	1 2 6 31	Omaha	KOCH	1 2 6 31	KOKS	1 2 6 31	Omaha	KOCH	1 2 6 31	KOKS	1 2 6 31	Omaha	KOCH	1 2 6 31	KOKS	1 2 6 31	Omaha	KOCH
KDJM	1 2 6 31	Omaha	KDON	1 2 6 31	Omaha	KDON	1 2 6 31	KDJM	1 2 6 31	Omaha	KDON	1 2 6 31	KDJM	1 2 6 31	Omaha	KDON	1 2 6 31	KDJM	1 2 6 31	Omaha	KDON
KGCI	1 2 6 31	Omaha	KDGS	1 2 6 31	Omaha	KDGS	1 2 6 31	KGCI	1 2 6 31	Omaha	KDGS	1 2 6 31	KGCI	1 2 6 31	Omaha	KDGS	1 2 6 31	KGCI	1 2 6 31	Omaha	KDGS
KSFM	1 2 6 31	Omaha	KISV	1 2 6 31	Omaha	KISV	1 2 6 31	KSFM	1 2 6 31	Omaha	KISV	1 2 6 31	KSFM	1 2 6 31	Omaha	KISV	1 2 6 31	KSFM	1 2 6 31	Omaha	KISV
KTFM	1 2 6 31	Omaha	KWIS	1 2 6 31	Omaha	KWIS	1 2 6 31	KTFM	1 2 6 31	Omaha	KWIS	1 2 6 31	KTFM	1 2 6 31	Omaha	KWIS	1 2 6 31	KTFM	1 2 6 31	Omaha	KWIS
WXXK	1 2 6 31	Omaha	WDBT	1 2 6 31	Omaha	WDBT	1 2 6 31	WXXK	1 2 6 31	Omaha	WDBT	1 2 6 31	WXXK	1 2 6 31	Omaha	WDBT	1 2 6 31	WXXK	1 2 6 31	Omaha	WDBT
WNVZ	1 2 6 31	Omaha	KBTE	1 2 6 31	Omaha	KBTE	1 2 6 31	WNVZ	1 2 6 31	Omaha	KBTE	1 2 6 31	WNVZ	1 2 6 31	Omaha	KBTE	1 2 6 31	WNVZ	1 2 6 31	Omaha	KBTE
WHHH	1 2 6 31	Omaha	KZFM	1 2 6 31	Omaha	KZFM	1 2 6 31	WHHH	1 2 6 31	Omaha	KZFM	1 2 6 31	WHHH	1 2 6 31	Omaha	KZFM	1 2 6 31	WHHH	1 2 6 31	Omaha	KZFM

DA BRAT FEATURING TYRESE		1023/126		DESTINY'S CHILD		1951/17		DMX		1452/43		DR. DRE FEATURING SNOOP DOGG		1635/125		EMINEM FEATURING DIDO		246/68			
What'Chu Like (So So Def/Columbia)				Jumpin, Jumpin (Columbia)				Party Up (Up In Here) (Ruff Ryders/Def Jam/IDJMG)				The Next Episode (Aftermath/Interscope)				Stan (Web/Aftermath/Interscope)					
Total Stations: 33		Chart Move: 15-14		Total Stations: 38		Chart Move: 4-4		Total Stations: 38		Chart Move: 8-8		Total Stations: 40		Chart Move: 7-6		Total Stations: 9		Chart Move: 5-3			
BET	12 12 15	Orlando	WPYO	12 12 15	Orlando	WPYO	12 12 15	BET	12 12 15	Orlando	WPYO	12 12 15	BET	12 12 15	Orlando	WPYO	12 12 15	BET	12 12 15	Orlando	WPYO
MTV	3 9 6 71	Las Vegas	KLUC	3 9 6 71	Las Vegas	KLUC	3 9 6 71	MTV	3 9 6 71	Las Vegas	KLUC	3 9 6 71	MTV	3 9 6 71	Las Vegas	KLUC	3 9 6 71	MTV	3 9 6 71	Las Vegas	KLUC
WKTU	3 9 6 71	New Or	WZLZ	3 9 6 71	New Or	WZLZ	3 9 6 71	WKTU	3 9 6 71	New Or	WZLZ	3 9 6 71	WKTU	3 9 6 71	New Or	WZLZ	3 9 6 71	WKTU	3 9 6 71	New Or	WZLZ
WBMM	3 9 6 71	Austin	KOBT	3 9 6 71	Austin	KOBT	3 9 6 71	WBMM	3 9 6 71	Austin	KOBT	3 9 6 71	WBMM	3 9 6 71	Austin	KOBT	3 9 6 71	WBMM	3 9 6 71	Austin	KOBT
KYLD	3 9 6 71	Honolulu	KIKI	3 9 6 71	Honolulu	KIKI	3 9 6 71	KYLD	3 9 6 71	Honolulu	KIKI	3 9 6 71	KYLD	3 9 6 71	Honolulu	KIKI	3 9 6 71	KYLD	3 9 6 71	Honolulu	KIKI
KRWB	3 9 6 71	Honolulu	KOMO	3 9 6 71	Honolulu	KOMO	3 9 6 71	KRWB	3 9 6 71	Honolulu	KOMO	3 9 6 71	KRWB	3 9 6 71	Honolulu	KOMO	3 9 6 71	KRWB	3 9 6 71	Honolulu	KOMO
WJMN	3 9 6 71	Honolulu	KXME	3 9 6 71	Honolulu	KXME	3 9 6 71	WJMN	3 9 6 71	Honolulu	KXME	3 9 6 71	WJMN	3 9 6 71	Honolulu	KXME	3 9 6 71	WJMN	3 9 6 71	Honolulu	KXME
WPWO	3 9 6 71	Tucson	KOHT	3 9 6 71	Tucson	KOHT	3 9 6 71	WPWO	3 9 6 71	Tucson	KOHT	3 9 6 71	WPWO	3 9 6 71	Tucson	KOHT	3 9 6 71	WPWO	3 9 6 71	Tucson	KOHT
KUBE	3 9 6 71	Fresno	KBOS	3 9 6 71	Fresno	KBOS	3 9 6 71	KUBE	3 9 6 71	Fresno	KBOS	3 9 6 71	KUBE	3 9 6 71	Fresno	KBOS	3 9 6 71	KUBE	3 9 6 71	Fresno	KBOS
XHTZ	3 9 6 71	Fresno	KSEQ	3 9 6 71	Fresno	KSEQ	3 9 6 71	XHTZ	3 9 6 71	Fresno	KSEQ	3 9 6 71	XHTZ	3 9 6 71	Fresno	KSEQ	3 9 6 71	XHTZ	3 9 6 71	Fresno	KSEQ
KFRF	3 9 6 71	El Paso	KPRR	3 9 6 71	El Paso	KPRR	3 9 6 71	KFRF	3 9 6 71	El Paso	KPRR	3 9 6 71	KFRF	3 9 6 71	El Paso	KPRR	3 9 6 71	KFRF	3 9 6 71	El Paso	KPRR
KPTY	3 9 6 71	Albuq	KSSS	3 9 6 71	Albuq	KSSS	3 9 6 71	KPTY	3 9 6 71	Albuq	KSSS	3 9 6 71	KPTY	3 9 6 71	Albuq	KSSS	3 9 6 71	KPTY	3 9 6 71	Albuq	KSSS
WLLD	3 9 6 71	Albuq	KYLZ	3 9 6 71	Albuq	KYLZ	3 9 6 71	WLLD	3 9 6 71	Albuq	KYLZ	3 9 6 71	WLLD	3 9 6 71	Albuq	KYLZ	3 9 6 71	WLLD	3 9 6 71	Albuq	KYLZ
KOKS	3 9 6 71	Omaha	KOCH	3 9 6 71	Omaha	KOCH	3 9 6 71	KOKS	3 9 6 71	Omaha	KOCH	3 9 6 71	KOKS	3 9 6 71	Omaha	KOCH	3 9 6 71	KOKS	3 9 6 71	Omaha	KOCH
KDJM	3 9 6 71	Omaha	KDON	3 9 6 71	Omaha	KDON	3 9 6 71	KDJM	3 9 6 71	Omaha	KDON	3 9 6 71	KDJM	3 9 6 71	Omaha	KDON	3 9 6 71	KDJM	3 9 6 71	Omaha	KDON
KGCI	3 9 6 71	Omaha	KDGS	3 9 6 71	Omaha	KDGS	3 9 6 71	KGCI	3 9 6 71	Omaha	KDGS	3 9 6 71	KGCI	3 9 6 71	Omaha	KDGS	3 9 6 71	KGCI	3 9 6 71	Omaha	KDGS
KSFM	3 9 6 71	Omaha	KISV	3 9 6 71	Omaha	KISV	3 9 6 71	KSFM	3 9 6 71	Omaha	KISV	3 9 6 71	KSFM	3 9 6 71	Omaha	KISV	3 9 6 71	KSFM	3 9 6 71	Omaha	KISV
KTFM	3 9 6 71	Omaha	KWIS	3 9 6 71	Omaha	KWIS	3 9 6 71	KTFM	3 9 6 71	Omaha	KWIS	3 9 6 71	KTFM	3 9 6 71	Omaha	KWIS	3 9 6 71	KTFM	3 9 6 71	Omaha	KWIS
WXXK	3 9 6 71	Omaha	WDBT	3 9 6 71	Omaha	WDBT	3 9 6 71	WXXK	3 9 6 71	Omaha	WDBT	3 9 6 71	WXXK	3 9 6 71	Omaha	WDBT	3 9 6 71	WXXK	3 9 6 71	Omaha	WDBT
WNVZ	3 9 6 71	Omaha	KBTE	3 9 6 71	Omaha	KBTE	3 9 6 71	WNVZ	3 9 6 71	Omaha	KBTE	3 9 6 71	WNVZ	3 9 6 71	Omaha	KBTE	3 9 6 71	WNVZ	3 9 6 71	Omaha	KBTE
WHHH	3 9 6 71	Omaha	KZFM	3 9 6 71	Omaha	KZFM	3 9 6 71	WHHH	3 9 6 71	Omaha	KZFM	3 9 6 71	WHHH	3 9 6 71	Omaha	KZFM	3 9 6 71	WHHH	3 9 6 71	Omaha	KZFM

ICE CUBE FEAT. DR. DRE & MC REN		342/114		IDEAL FEATURING LIL' MO		584/134		JAGGED EDGE		634/122		JANET		939/118		JAY-Z FEATURING UGK		2058/145			
Hello (Lench Mob/Priority)				Whatever (Virgin)				Let's Get Married (So So Def/Columbia)				Doesn't Really Matter (Def Soul/IDJMG)				Big Pimpin' (Roc-A-Fella/Def Jam/IDJMG)					
Total Stations: 26		Chart Move: Debut 40		Total Stations: 27		Chart Move: 32-24		Total Stations: 27		Chart Move: 29-22		Total Stations: 30		Chart Move: 17-15		Total Stations: 39		Chart Move: 5-3			
BET	10 14 6	Orlando	WPYO	10 14 6	Orlando	WPYO	10 14 6	BET	10 14 6	Orlando	WPYO	10 14 6	BET	10 14 6	Orlando	WPYO	10 14 6	BET	10 14 6	Orlando	WPYO
MTV	1 2 6 31	Las Vegas	KLUC	1 2 6 31	Las Vegas	KLUC	1 2 6 31	MTV	1 2 6 31	Las Vegas	KLUC	1 2 6 31	MTV	1 2 6 31	Las Vegas	KLUC	1 2 6 31	MTV	1 2 6 31	Las Vegas	KLUC
WKTU	1 2 6 31	New Or	WZLZ	1 2 6 31	New Or	WZLZ	1 2 6 31	WKTU	1 2 6 31	New Or	WZLZ	1 2 6 31	WKTU	1 2 6 31	New Or	WZLZ	1 2 6 31	WKTU	1 2 6 31	New Or	WZLZ
WBMM	1 2 6 31	Austin	KOBT	1 2 6 31	Austin	KOBT	1 2 6 31	WBMM	1 2 6 31	Austin	KOBT	1 2 6 31	WBMM	1 2 6 31	Austin	KOBT	1 2 6 31	WBMM	1 2 6 31	Austin	KOBT
KYLD	1 2 6 31	Honolulu	KIKI	1 2 6 31	Honolulu	KIKI	1 2 6 31	KYLD	1 2 6 31	Honolulu	KIKI	1 2 6 31	KYLD	1 2 6 31	Honolulu	KIKI	1 2 6 31	KYLD	1 2 6 31	Honolulu	KIKI
KRWB	1 2 6 31	Honolulu	KOMO	1 2 6 31	Honolulu	KOMO	1 2 6 31	KRWB	1 2 6 31	Honolulu	KOMO	1 2 6 31	KRWB	1 2 6 31	Honolulu	KOMO	1 2 6 31	KRWB	1 2 6 31	Honolulu	KOMO
WJMN	1 2 6 31	Honolulu	KXME	1 2 6 31	Honolulu	KXME	1 2 6 31	WJMN	1 2 6 31	Honolulu	KXME	1 2 6 31	WJMN	1 2 6 31	Honolulu	KXME	1 2 6 31	WJMN	1 2 6 31	Honolulu	KXME
WPWO	1 2 6 31	Tucson	KOHT	1 2 6 31	Tucson	KOHT	1 2 6 31	WPWO	1 2 6 31	Tucson	KOHT	1 2 6 31	WPWO	1 2 6 31	Tucson	KOHT	1 2 6 31	WPWO	1 2 6 31	Tucson	KOHT
KUBE	1 2 6 31	Fresno	KBOS	1 2 6 31	Fresno	KBOS	1 2 6 31	KUBE	1 2 6 31	Fresno	KBOS	1 2 6 31	KUBE	1 2 6 31	Fresno	KBOS	1 2 6 31	KUBE	1 2 6 31	Fresno	KBOS
XHTZ	1 2 6 31	Fresno	KSEQ	1 2 6 31	Fresno	KSEQ	1 2 6 31	XHTZ	1 2 6 31	Fresno	KSEQ	1 2 6 31	XHTZ	1 2 6 31	Fresno	KSEQ	1 2 6 31	XHTZ	1 2 6 31	Fresno	KSEQ
KFRF	1 2 6 31	El Paso	KPRR	1 2 6 31	El Paso	KPRR	1 2 6 31	KFRF	1 2 6 31	El Paso	KPRR	1 2 6 31	KFRF	1 2 6 31	El Paso						

Compiled from a national sample of data supplied by Broadcast Data Systems to Top 40 Airplay Monitor. All crossover charts are electronically monitored 24 hours a day 7 days a week. © 2000 Billboard/BPI Communications.

THIS WEEK	LAST WEEK	WKS. ON CHART	CROSSOVER AIRPLAY		DETECTIONS		
			TITLE/IMPRINT/PROMOTION LABEL	ARTIST	TW	LW	
			★ ★ ★ No. 1 ★ ★ ★				
1	1	13	BIG PIMPIN' ROC-A-FELLA/DEF JAM/IDJMG 6 weeks at No. 1	JAY-Z FEATURING UGK	2621	2713	
(2)	5	9	THE NEXT EPISODE AFTERMATH/INTERSCOPE	DR. DRE FEATURING SNOOP DOGG	2357	2179	
3	3	11	LET'S GET MARRIED SO SO DEF/COLUMBIA	JAGGED EDGE	2262	2294	
(4)	6	7	WIFEY ARISTA	NEXT	2121	2008	
(5)	8	12	(HOT S**T) COUNTRY GRAMMAR FO' REEL/UNIVERSAL	NELLY	2114	1955	
6	2	10	THE REAL SLIM SHADY WEB/AFTERMATH/INTERSCOPE	EMINEM	2095	2339	
(7)	9	8	WHAT'CHU LIKE SO SO DEF/COLUMBIA	DA BRAT FEATURING TYRESE	2066	1873	
(8)	7	10	SEPARATED MAGIC JOHNSON/MCA	AVANT	2050	2005	
9	4	17	TRY AGAIN BLACKGROUND/VIRGIN	AALIYAH	2027	2210	
(10)	17	6	INCOMPLETE DRAGON/DEF SOUL/IDJMG	SISQO	1662	1413	
11	10	27	I WANNA KNOW JIVE	JOE	1652	1827	
12	11	13	WHERE I WANNA BE UNTOUCHABLES/LAFACE/ARISTA	DONNELL JONES	1613	1666	
13	12	14	I WISH BAD BOY/ARISTA	CARL THOMAS	1564	1643	
14	14	20	PARTY UP (UP IN HERE) RUFF RYDERS/DEF JAM/IDJMG	DMX	1501	1518	
15	13	13	WOBBLE WOBBLE NO LIMIT/PRIORITY	504 BOYZ	1499	1542	
16	16	12	JUMPIN, JUMPIN COLUMBIA	DESTINY'S CHILD	1417	1463	
(17)	18	9	DANCE TONIGHT OVERBROOK/POOKIE/BEYOND	LUCY PEARL	1381	1292	
(18)	19	4	DOESN'T REALLY MATTER DEF SOUL/IDJMG	JANET	1272	1194	
(19)	20	7	WHATEVER VIRGIN	IDEAL FEATURING LIL' MO	1264	1191	
(20)	22	8	GET YOUR ROLL ON CASH MONEY/UNIVERSAL	BIG TYMERS	1164	1112	
			★ GREATEST GAINER ★				
(21)	27	3	NO MORE EPIC	RUFF ENDZ	1154	876	
22	15	24	THONG SONG DRAGON/DEF SOUL/IDJMG	SISQO	1087	1489	
23	21	14	BEST OF ME UNIVERSITY/INTERSCOPE	MYA FEATURING JADAKISS	1074	1133	
(24)	25	4	NO MATTER WHAT THEY SAY QUEEN BEE/UNDEAS/ATLANTIC	LIL' KIM	992	930	
(25)	29	3	COME BACK IN ONE PIECE BLACKGROUND/VIRGIN	AALIYAH FEATURING DMX	984	797	
26	23	11	SHUT UP SLIP-N-SLIDE/ATLANTIC	TRICK DADDY FEATURING DUECE POPPITO, TRINA, CO	966	1050	
(27)	28	6	SAME SCRIPT, DIFFERENT CAST ARISTA	WHITNEY HOUSTON & DEBORAH COX	873	830	
28	24	17	HE WASN'T MAN ENOUGH LAFACE/ARISTA	TONI BRAXTON	778	941	
29	26	12	IT'S SO HARD LOUD/COLUMBIA	BIG PUNISHER FEATURING DONELL JONES	768	922	
			★ BEST 1ST IMPRESSION ★				
(30)	NEW▶		GOT IT ALL RUFF RYDERS/INTERSCOPE	EVE & JADAKISS	750	570	
(31)	35	2	HELLO LENCH MOB/PRIORITY	ICE CUBE FEATURING DR. DRE & MC REN	721	602	
(32)	37	2	AS WE LAY DEF SOUL/IDJMG	KELLY PRICE	716	598	
(33)	40	3	SIPPIN' ON DA SYRUP HYPNOTIZE MINDS/LOUD	THREE 6 MAFIA FEATURING UGK	659	585	
(34)	31	4	TREAT HER LIKE A LADY JIVE	JOE	637	628	
(35)	32	4	WHO RIDE WIT US ANTRA/ARTEMIS	KURUPT FEATURING DAZ	636	619	
(36)	34	2	WHAT YOU WANT RUFF RYDERS/DEF JAM/IDJMG	DMX FEATURING SISQO	628	613	
(37)	36	2	BAD MAN JIVE/LAFACE/ARISTA	R. KELLY	608	602	
38	38	10	YOUR CHILD MCA	MARY J. BLIGE	589	594	
39	30	6	GET OUT FLIPMODE/ELEKTRA/EEG	BUSTA RHYMES	585	750	
(40)	NEW▶		CRAZY THINGS I DO FREEWORLD/CAPITOL	SAMMIE	552	454	

Songs ranked by number of detections. (C) Songs showing an increase in detections over the previous week, regardless of chart movement. A song that has been on the chart for more than 20 weeks will generally not receive a bullet, even if it registers an increase in detections. Airpower awarded to songs appearing in the top 20 on both the Airplay and Audience charts for the first time with increases in both detections and audience. Greatest Gainer awarded to the song with the largest increase in detections. Best 1st Impression awarded to the song registering six or more detections at the most stations for the first time this week. A song with a gain in detections over the previous week is placed first if tied with a song with a decline over the same period. When tied songs are each gaining detections or each losing detections, the song being played on more stations is placed first. Songs below the top 20 become recurrents and are removed from the chart after 26 weeks.

GREATEST GAINERS

CROSSOVER

INCREASE IN DETECTIONS

RUFF ENDZ • No More (EPIC) +278
KMEL +31, KDGS +28, KIKI +26, WUOL +26, KBXX +25, WDTJ +24, KLUC +24, KMJJ +18, KKDA +16, XHTZ +15

SISQO • Incomplete (DRAGON/DEF SOUL/IDJMG) +249
WJWZ +24, WBLX +21, KXHT +20, KIKI +17, KRRQ +16, WHHH +16, WJBT +16, KKSS +14, WVEE +14, KDGS +13

DA BRAT FEATURING TYRESE • What'Chu Like (SO SO DEF/COLUMBIA) +193
WPHI +18, KOHT +17, WKYS +17, WJMN +15, KYLD +14, WWKX +14, KKBT +13, KBOS +13, KRRQ +12, WDTJ +10

AALIYAH & DMX • Come Back In One Piece (BLACKGROUND/VIRGIN) +187
WLLD +23, KBOS +15, WQUE +15, WQOK +11, KKFR +11, WBLX +10, WJBT +10, WGZB +9, WHHH +8, KCAQ +7

KANDI • Don't Think I'm Not (SO SO DEF/COLUMBIA) +184
KQKS +26, KYLZ +20, WJMN +20, WPGC +20, WHHH +19, WJBT +19, WPEG +16, KIKI +15, KISV +11, KOHT +11

THIS WEEK	LAST WEEK	WKS. ON CHART	CROSSOVER AUDIENCE		AUDIENCE (millions)		
			TITLE/IMPRINT/PROMOTION LABEL	ARTIST	TW	LW	
			★ ★ ★ No. 1 ★ ★ ★				
1	1	13	BIG PIMPIN' ROC-A-FELLA/DEF JAM/IDJMG 7 weeks at No. 1	JAY-Z FEATURING UGK	35.260	36.529	
(2)	3	10	THE NEXT EPISODE AFTERMATH/INTERSCOPE	DR. DRE FEATURING SNOOP DOGG	31.968	29.767	
(3)	6	9	WHAT'CHU LIKE SO SO DEF/COLUMBIA	DA BRAT FEATURING TYRESE	30.275	27.249	
4	2	10	THE REAL SLIM SHADY WEB/AFTERMATH/INTERSCOPE	EMINEM	30.143	34.287	
(5)	4	12	LET'S GET MARRIED SO SO DEF/COLUMBIA	JAGGED EDGE	28.720	28.563	
(6)	9	7	(HOT S**T) COUNTRY GRAMMAR FO' REEL/UNIVERSAL	NELLY	26.774	24.495	
(7)	10	10	SEPARATED MAGIC JOHNSON/MCA	AVANT	26.550	24.097	
8	5	18	TRY AGAIN BLACKGROUND/VIRGIN	AALIYAH	25.203	27.709	
9	8	14	WHERE I WANNA BE UNTOUCHABLES/LAFACE/ARISTA	DONNELL JONES	24.718	25.066	
(10)	11	7	WIFEY ARISTA	NEXT	24.058	23.238	
11	7	28	I WANNA KNOW JIVE	JOE	23.202	26.109	
(12)	13	9	DANCE TONIGHT OVERBROOK/POOKIE/BEYOND	LUCY PEARL	22.794	22.291	
13	12	15	I WISH BAD BOY/ARISTA	CARL THOMAS	22.431	23.178	
(14)	17	7	INCOMPLETE DRAGON/DEF SOUL/IDJMG	SISQO	20.858	17.410	
15	15	13	WOBBLE WOBBLE NO LIMIT/PRIORITY	504 BOYZ	18.959	19.370	
(16)	18	4	DOESN'T REALLY MATTER DEF SOUL/IDJMG	JANET	17.222	16.457	
17	16	21	PARTY UP (UP IN HERE) RUFF RYDERS/DEF JAM/IDJMG	DMX	16.207	17.933	
(18)	19	8	GET YOUR ROLL ON CASH MONEY/UNIVERSAL	BIG TYMERS	15.905	15.101	
(19)	28	3	NO MORE EPIC	RUFF ENDZ	15.757	11.492	
(20)	21	12	JUMPIN, JUMPIN COLUMBIA	DESTINY'S CHILD	14.405	14.010	
(21)	23	9	WHATEVER VIRGIN	IDEAL FEATURING LIL' MO	14.070	13.083	
22	20	14	BEST OF ME UNIVERSITY/INTERSCOPE	MYA FEATURING JADAKISS	13.921	14.835	
23	24	5	NO MATTER WHAT THEY SAY QUEEN BEE/UNDEAS/ATLANTIC	LIL' KIM	12.172	12.915	
24	22	10	SHUT UP SLIP-N-SLIDE/ATLANTIC	TRICK DADDY FEATURING DUECE POPPITO, TRINA, CO	12.160	13.489	
25	14	26	THONG SONG DRAGON/DEF SOUL/IDJMG	SISQO	11.854	21.507	
(26)	29	5	COME BACK IN ONE PIECE BLACKGROUND/VIRGIN	AALIYAH FEATURING DMX	11.471	9.793	
27	27	14	IT'S SO HARD LOUD/COLUMBIA	BIG PUNISHER FEATURING DONELL JONES	11.185	12.506	
28	26	17	HE WASN'T MAN ENOUGH LAFACE/ARISTA	TONI BRAXTON	10.840	12.810	
(29)	35	2	GOT IT ALL RUFF RYDERS/INTERSCOPE	EVE & JADAKISS	9.976	8.316	
(30)	33	4	XPLOSIVE AFTERMATH/INTERSCOPE	DR. DRE FEATURING HITTMAN, KURUPT, NATE DOGG & SIX-TWO	9.957	8.907	
(31)	30	7	SAME SCRIPT, DIFFERENT CAST ARISTA	WHITNEY HOUSTON & DEBORAH COX	9.845	9.742	
32	25	19	YOU OWE ME COLUMBIA	NAS FEATURING GINUWINE	9.336	12.858	
33	32	3	GOT BEEF DOGG HOUSE/TW	SNOOP DOGG PRESENTS THA EASTSIDAZ FEATURING JAYO FELONY AND BLAQTHOVEN	8.848	9.088	
34	31	15	YOUR CHILD MCA	MARY J. BLIGE	8.768	9.167	
(35)	37	2	WHAT YOU WANT RUFF RYDERS/DEF JAM/IDJMG	DMX FEATURING SISQO	8.696	8.101	
(36)	NEW▶		THE LIGHT MCA	COMMON	8.679	5.937	
(37)	40	2	HELLO LENCH MOB/PRIORITY	ICE CUBE FEATURING DR. DRE & MC REN	8.580	7.295	
(38)	36	8	WHO RIDE WIT US ANTRA/ARTEMIS	KURUPT FEATURING DAZ	8.569	8.134	
(39)	NEW▶		SIPPIN' ON DA SYRUP HYPNOTIZE MINDS/LOUD	THREE 6 MAFIA FEATURING UGK	8.238	7.286	
(40)	NEW▶		AS WE LAY DEF SOUL/IDJMG	KELLY PRICE	7.372	6.706	

Songs ranked by number of audience, computed by cross-referencing exact times of airplay with Arbitron listener data. (C) Songs showing an increase in audience over the previous week, regardless of chart movement. A song that has been on the chart for more than 20 weeks will generally not receive a bullet, even if it registers an increase in audience. A song with a gain in audience over the previous week is placed first if tied with a song with a decline over the same period. When tied songs are each gaining in audience or each losing in audience, the song being played on more stations is placed first. Songs become recurrents and are removed from this chart in conjunction with the Crossover Airplay chart.

AIRPLAY

Monitor RECURRENTS

CROSSOVER

RANK	TITLE	ARTIST (IMPRINT/PROMOTION LABEL)	DETECTIONS	
			TW	LW
9	BRING IT ALL TO ME	BLAQUE (TRACK MASTERS/COLUMBIA)	272	299
10	ANYWHERE	112 FEATURING LIL Z (BAD BOY/ARISTA)	252	259
11	808	BLAQUE (TRACK MASTERS/COLUMBIA)	248	231
12	GOT YOUR MONEY	OL DIRTY BASTARD FEATURING KELIS (ELEKTRA/EEG)	245	228
13	CAN I GET A...	JAY-Z (DEF JAM/IDJMG)	242	237
14	BLING BLING	B.G. (CASH MONEY/UNIVERSAL)	228	237
15	VIVRANT THING	Q-TIP (VIOLATOR/DEF JAM/IDJMG)	226	229
16	BILLS, BILLS, BILLS	DESTINY'S CHILD (COLUMBIA)	216	224
17	BACK AT ONE	BRIAN MCKNIGHT (MOTOWN)	212	229
18	NO SCRUBS	TLC (LAFACE/ARISTA)	207	205
19	TOO CLOSE	NEXT (ARISTA)	194	199
20	SO ANXIOUS	GINUWINE (550 MUSIC/550-WORK)	163	165

Recurrents are titles that have appeared on the Crossover Airplay chart for 26 weeks and have dropped below the top 20.

THE BIGGEST IN RAP MEETS THE BIGGEST IN R&B

COMBINED AUDIENCE ALREADY
10.8 MILLION...

ALREADY OVER 830 COMBINED
DETECTIONS...

DEBUT **(39)** R&B MONITOR

(36) CROSSOVER MONITOR

DMX

WHAT YOU WANT

FEATURING *SISQÓ*

ALREADY WHAT THEY WANT AT...

KXHT	76x	TOP 5 CALLOUT TOP 5 PHONES...571 TOTAL PLAYS
WBHJ	49x	#1 REQUESTS..155 TOTAL PLAYS
KBXX	28x	TOP 10 PHONES..84 TOTAL PLAYS
WJBT	45x	TOP 5 CALLOUT/CONSISTENT TOP 5 PHONES...666 TOTAL PLAYS
KCAQ		TOP 5 PHONES - 56 TOTAL PLAYS
KATZ	53x	#1 CALLOUT ALL DEMOS...353 TOTAL PLAYS
92Q		50 TOTAL PLAYS - IMMEDIATE PHONES

...And Then There Was X

4X PLATINUM



New at: WJMN, KXJM, 92Q, WWKX, KBMB, KOHT, KMEL, KBXX, WBHJ, WSSP, & many more

HYPE WILLIAMS DIRECTED VIDEO DROPS NEXT WEEK...



THE ISLAND DEF JAY MUSIC GROUP
A UNIVERSAL MUSIC COMPANY

Songs ranked by number of detections. Playlists are listed in order of TSA weekly count, beginning with the highest-counting station. Counts are updated twice yearly following the release of the spring and fall Arbitron surveys. The number of stations shown each week varies depending upon space.
1st Impressions (I) denotes songs with 6 or more detections at station for first time this week.

WQHT New York
PD: Tracy Cloutery
MD: Sean Taylor
Emmis 212-229-9797

HOT 97.3

	TW	LW
1 Jay-Z Feat. UGK Big Pimpin	42	40
2 Da Brat Feat. Tyrese What Chu Like	41	39
3 Big Punisher Feat. Donell J. So Ha	40	36
4 Mya Feat. Jadakiss Best Of Me	40	42
5 Carl Thomas I Wish	39	30
6 Da Brat Feat. Tyrese What Chu Like	39	36
7 Janet Doesn't Really Matter	39	39
8 Lucy Pearl Dance Tonight	39	44
9 Donell Jones Where I Wanna Be	38	38
10 Jagged Edge Let's Get Married	35	24
11 Next Wiley	33	48
12 Joe I Wanna Know	32	37
13 Ruff Endz No More	29	26
14 Method Man & Redman Da Ruckus	29	29
15 Eminem The Real Slim Shady	29	33
16 Pink Three You're Mine	29	35
17 Sean Paul & Mr. Vegas Hot Gal Today	29	35
18 Aaliyah Try Again	27	25
19 Sean Paul & Mr. Vegas Hot Gal Today	26	8
20 Da Brat Feat. Tyrese What Chu Like	26	31
21 Mary J. Blige Your Child	25	21
22 Toni Braxton He Wasn't Man Enough	24	21
23 Avant Separated	24	21
24 Big Pun 100%	23	22
25 Busta Rhymes Fire	20	3
26 Mya Case Of The Ex	19	0
27 Sisqo Incomplete	19	0
28 Black Rob Espaco	17	16
29 Eve & Jadakiss Got It All	16	12
30 DJ Kool Feat. Fatman Scoop It Takes Two	16	16

FI Mya Case Of The Ex 19 0

KPWR Los Angeles
VP/Pgm: Jimmy Steal
APD: Damien Young
MD: E-man
Emmis 818-953-4200

POWER 106-FM

	TW	LW
1 The Eastzidae Got Best	76	70
2 Dr. Dre Feat. Snoop Dogg The Next Episode	71	68
3 Dr. Dre Feat. Snoop Dogg The Next Episode	69	77
4 TO Diddy	61	37
5 Eminem Feat. Dr. Dre Bitch Please II	60	32
6 Da Brat Feat. Tyrese What Chu Like	54	45
7 O'Jays Feat. DJ Quik & Xz Focus	51	38
8 Eminem The Real Slim Shady	51	78
9 N.W.A. Chn Chick	48	50
10 Common The Light	47	43
11 Nas You Ove Me	44	46
12 Jay-Z Feat. UGK Big Pimpin	44	48
13 Lucy Pearl Dance Tonight	42	40
14 Aaliyah Try Again	41	50
15 Ice Cube Hello	39	45
16 Maroon Feat. Daz Dillinger Will U	38	29
17 DJ Quik Pitch In On A Party	37	8
18 Joe I Wanna Know	32	46
19 Eminem I'm Back	22	14
20 Next Wiley	19	17
21 Next Wiley Feat. The Rock It Doesn't M	19	21
22 Ideal Feat. Lil' Mo Whatever	18	11
23 Ideal Feat. Lil' Mo Whatever	18	11
24 DJ Quik Do Love Her?	17	5
25 Mack 10 From Tha Streets	17	11
26 Ghostface Killah Cherez La Ghost	17	9
27 The Eastzidae Got Best	16	8
28 2Pac + Outlawz Baby Don't Cry	9	6
29 Limp Bizkit Feat. Method Man & 2 Gether	9	10
30 Fugees Ready Or Not	8	2

FI DJ Quik Do Love Her? 11 5
FI Shaquille O'Neal Strnt Playn 7 0
FI Eminem **** You 7 0

KKBT Los Angeles
Consultant: Steve Hegwood
APD/MD: Dorsey Fuller
AMD: Tawala Sharp
AMFM 323-634-1800

THE BEAT 97.3

	TW	LW
1 Lucy Pearl Dance Tonight	51	48
2 Donell Jones Where I Wanna Be	51	50
3 Def Squad Feat. DJ Quik & Xz Focus	49	4
4 Dr. Dre Feat. Snoop Dogg The Next Episode	48	53
5 Dr. Dre Feat. Snoop Dogg The Next Episode	47	46
6 Carl Thomas I Wish	46	51
7 Joe I Wanna Know	38	31
8 Aaliyah Try Again	36	37
9 Eminem The Real Slim Shady	34	44
10 Da Brat Feat. Tyrese What Chu Like	33	20
11 Mary J. Blige Your Child	33	42
12 Jay-Z Feat. UGK Big Pimpin	29	31
13 DJ Quik Pitch In On A Party	27	28
14 DMX Party Up	26	27
15 Jagged Edge Let's Get Married	26	30
16 Avant Separated	23	17
17 Whitney Houston & Deborah Co Same Scrp	23	17
18 Next Wiley	22	23
19 Eminem I'm Back	22	26
20 Nas You Ove Me	22	37
21 Aaliyah Try Again	22	51
22 Ideal Feat. Lil' Mo Whatever	19	11
23 Ruff Endz No More	19	12
24 Common The Light	19	11
25 Toni Braxton He Wasn't Man Enough	17	22
26 Kurugi Feat. Daz Who Ride Wit Us	16	18
27 The Eastzidae Got Best	15	8
28 Eve & Jadakiss Got It All	14	11
29 Santana Feat. The Product G&B Mania Mania	14	11
30 Next To Oussie	12	7

FI Destiny's Child Jumpin, Jumpin 10 0
FI Torrey Carter Take That 9 1

WUSL Philadelphia
OM: Helen Little
APD/MD: Glenn Cooper
AMFM 215-483-8900

POWER 99.5

	TW	LW
1 Nelly (Hot S**t) Country Grammar	52	43
2 Donell Jones Where I Wanna Be	50	53
3 Maxwell This Woman's Work	47	46
4 Eve & Jadakiss Got It All	43	39
5 Jagged Edge Let's Get Married	41	42
6 Avant Separated	40	43
7 Mya Feat. Jadakiss Best Of Me	36	26
8 Carl Thomas Emotional	36	35
9 Lil' Kim No Matter What They Say	36	44
10 Ruff Endz No More	35	9
11 Boyz II Men Pass You By	33	20
12 R. Kelly Bad Man	31	28
13 Carl Thomas I Wish	31	32
14 DMX Party Up	28	24
15 Mary J. Blige Your Child	27	31
16 Jay-Z Feat. UGK Big Pimpin	26	37
17 Whitney Houston & Deborah Co Same Scrp	24	22
18 Big Punisher Feat. Donell J. So Ha	23	20
19 Ghostface Killah Cherez La Ghost	23	17
20 D'Angelo Send It On	17	16
21 Aaliyah Try Again	16	16
22 Ideal Feat. Lil' Mo Whatever	15	11
23 Next Wiley	15	23
24 Common The Light	15	28
25 702 Where My Girls At	13	12
26 Tony Touch Feat. Total I Wonder Why (He	13	14
27 Yolanda Adams Open My Heart	12	9
28 Aaliyah Try Again	12	22
29 Jill Scott Gettin' In The Way	10	8
30 Gerald Levert Baby U Are	10	6

FI DMX Feat. Sisqo What You Want 15 1
FI Jill Scott Gettin' In The Way 10 1
FI Major Figgas Yeah That's Us 8 1

WVEE Atlanta
PD: Tony Brown
APD: Greg Street
MD: Tosha Love
Infinity 404-898-8900

V103
The People's Station

	TW	LW
1 Jagged Edge Let's Get Married	40	39
2 Avant Separated	38	42
3 Carl Thomas I Wish	35	37
4 Donell Jones Where I Wanna Be	32	33
5 Co-Ed Roll Wit Me	31	32
6 Sammie Crazy Things I Do	30	21
7 Jay-Z Feat. UGK Big Pimpin	29	30
8 Joe I Wanna Know	28	30
9 Sisqo Incomplete	25	11
10 Kelly Price As We Lay	25	14
11 Toni Braxton Just Be A Man About It	25	22
12 Jay-Z Feat. UGK Big Pimpin	24	23
13 Big Tymers Get Your Roll On	22	19
14 Santana Feat. The Product G&B Mania Mania	21	15
15 Mary J. Blige Your Child	21	22
16 Sammie I Like It	19	11
17 Sisqo Incomplete	19	30
18 D'Angelo Untitled (How Does It Feel)	16	15
19 Lil' Jon & The East Side Boyz I Like Dem	16	18
20 Ruff Endz No More	16	23
21 The Eastzidae Got Best	15	13
22 Dr. Dre Feat. Snoop Dogg The Next Episode	14	15
23 Three 6 Mafia Feat. UGK Sippin' On Da S	14	20
24 504 Boyz Wobble Wobble	13	5
25 DMX Party Up	12	9
26 Donell Jones Where I Wanna Be	12	10
27 Party II Men Pass You By	11	0
28 Blaque Bring It All To Me	11	14
29 Missy "Misdemeanor" Elliott Hot Boyz	10	8
30 Destiny's Child Say My Name	10	13

FI Boyz II Men Pass You By 11 0

WPJC Washington, DC
PD: Jay Stevens
APD: Reggie Rouse
MD: Thea Mitchem
Infinity 301-918-0955

WPGC
James 102.5 FM

	TW	LW
1 Jagged Edge Let's Get Married	63	65
2 Donell Jones Where I Wanna Be	62	56
3 Avant Separated	61	44
4 Whitney Houston & Deborah Co Same Scrp	58	56
5 Lil' Kim No Matter What They Say	48	46
6 Sisqo Incomplete	46	52
7 Jay-Z Feat. UGK Big Pimpin	46	38
8 Carl Thomas I Wish	41	47
9 Lucy Pearl Dance Tonight	39	52
10 Kelly Price As We Lay	34	27
11 Destiny's Child Jumpin, Jumpin	33	22
12 Joe I Wanna Know	32	24
13 Toni Braxton He Wasn't Man Enough	28	28
14 Trick Daddy Feat. Deuce, Tri Shut Up	26	27
15 Da Brat Feat. Tyrese What Chu Like	25	18
16 Janet Doesn't Really Matter	25	18
17 Kandi Don't Think I'm Not	20	0
18 Nelly (Hot S**t) Country Grammar	20	10
19 Dr. Dre Feat. Snoop Dogg The Next Episode	20	13
20 Aaliyah & DMX Come Back In One Piece	20	16
21 Big Punisher Feat. Donell J. So Ha	19	15
22 Santana Feat. The Product G&B Mania Mania	19	15
23 Aaliyah Try Again	19	23
24 Big Tymers Get Your Roll On	19	28
25 504 Boyz Wobble Wobble	18	21
26 R. Kelly Bad Man	18	17
27 Ghostface Killah Cherez La Ghost	18	12
28 DMX Party Up	16	9
29 Ruff Endz No More	15	31
30 Mary Mary Shuckles	14	0

FI Kandi Don't Think I'm Not 20 3

KBXX Houston
OM: Robert Scorpio
MD: Kathon Powell
Clear Channel 713-623-2108

97.9 FM THE BOX

	TW	LW
1 Nelly (Hot S**t) Country Grammar	67	50
2 504 Boyz Wobble Wobble	56	63
3 Big Tymers Get Your Roll On	55	66
4 Avant Separated	54	49
5 Eminem The Real Slim Shady	54	64
6 Jagged Edge Let's Get Married	51	54
7 Ying Yang Twins Whine Whine You Twunk	50	42
8 Ideal Feat. Lil' Mo Whatever	46	36
9 Trick Daddy Feat. Deuce, Tri Shut Up	45	48
10 Sisqo Incomplete	41	32
11 Donell Jones Where I Wanna Be	40	36
12 Janet Doesn't Really Matter	38	47
13 No Flavor 3 Little Words	37	36
14 Kandi Don't Think I'm Not	35	29
15 Jay-Z Feat. UGK Big Pimpin	35	51
16 Joe I Wanna Know	32	33
17 Sisqo Incomplete	32	69
18 Brian McKnight B. B. II	31	27
19 DMX Feat. Sisqo What You Want	30	28
20 Dr. Dre Feat. Snoop Dogg The Next Episode	30	28
21 Toni Braxton He Wasn't Man Enough	30	51
22 Lil' Kim No Matter What They Say	29	30
23 R. Kelly Bad Man	26	27
24 DMX Feat. Sisqo What You Want	25	28
25 Lucy Pearl Dance Tonight	22	30
26 Next Wiley	21	26
27 Toni Braxton Just Be A Man About It	18	0
28 Santana Feat. The Product G&B Mania Mania	17	12
29 Three 6 Mafia Feat. UGK Sippin' On Da S	17	12
30 Destiny's Child Say My Name	13	11

FI 504 Boyz O' Game 11 3

WJLB Detroit
VP/Pgm: Michael Saunders
MD: Kris Kelley
AMFM 313-965-2000

WJLB 97.9

	TW	LW
1 Jagged Edge Let's Get Married	56	60
2 Avant Separated	56	68
3 Sisqo Incomplete	54	50
4 Da Brat Feat. Tyrese What Chu Like	51	53
5 DMX Feat. Sisqo What You Want	48	49
6 Jay-Z Feat. UGK Big Pimpin	48	55
7 Donell Jones Where I Wanna Be	46	50
8 Eminem The Real Slim Shady	43	43
9 Trick Daddy Feat. Deuce, Tri Shut Up	43	43
10 Aaliyah Try Again	40	38
11 Methrone Lovin' Each Other 4 Life	38	38
12 Sisqo Incomplete	37	43
13 Trick Daddy Feat. Deuce, Tri Shut Up	36	31
14 Jagged Edge Let's Get Married	36	43
15 Aaliyah I Don't Wanna	35	35
16 Kelly Price As We Lay	35	36
17 Nelly (Hot S**t) Country Grammar	34	23
18 Carl Thomas I Wish	34	46
19 Next Wiley	34	34
20 504 Boyz Wobble Wobble	31	28
21 Big Tymers Get Your Roll On	31	42
22 Next Wiley	29	24
23 Chico DeBarge Listen To Your Man	29	25
24 Aaliyah & DMX Come Back In One Piece	29	25
25 Mary J. Blige Your Child	22	20
26 Kelly Price It's Gonna Rain	21	28
27 Da Brat Feat. Tyrese What Chu Like	20	27
28 Three 6 Mafia Feat. UGK Sippin' On Da S	20	27
29 Santana Feat. The Product G&B Mania Mania	19	18
30 Joe I Wanna Know	19	23

FI Eve & Jadakiss Got It All 9 1
FI Co-Ed Roll Wit Me 7 1

WKYS Washington, DC
VP/Pgm: Steve Hegwood
MD: Kris Kelley
MD: Lisa Lisa
Radio One 301-306-1111

93.9 Kiss FM

	TW	LW
1 Lucy Pearl Dance Tonight	49	49
2 Donell Jones Where I Wanna Be	46	44
3 Sisqo Incomplete	46	51
4 Da Brat Feat. Tyrese What Chu Like	46	57
5 Jagged Edge Let's Get Married	42	45
6 Ruff Endz No More	41	38
7 Carl Thomas I Wish	41	41
8 Avant Separated	40	51
9 Whitney Houston & Deborah Co Same Scrp	35	37
10 Aaliyah Try Again	34	45
11 Next Wiley	31	29
12 Trick Daddy Feat. Deuce, Tri Shut Up	31	32
13 Nas You Ove Me	31	35
14 Toni Braxton He Wasn't Man Enough	36	43
15 Joe I Wanna Know	27	29
16 Kelly Price As We Lay	27	17
17 Destiny's Child Jumpin, Jumpin	20	17
18 Lil' Kim No Matter What They Say	20	17
19 DMX Feat. Sisqo What You Want	20	17
20 504 Boyz Wobble Wobble	20	24
21 Janet Doesn't Really Matter	19	21
22 Kelly Price As We Lay	18	15
23 Dr. Dre Feat. Snoop Dogg The Next Episode	18	10
24 Three 6 Mafia Feat. UGK Sippin' On Da S	18	10
25 Aaliyah & DMX Come Back In One Piece	17	12
26 504 Boyz Wobble Wobble	17	25
27 Montell Jordan Gettin' In On Tonight	17	17
28 Mary J. Blige Your Child	16	21
29 Joe I Wanna Know	15	13
30 Ice Cube Hello	13	0

FI Ice Cube Hello 13 0
FI Torrey Carter Take That 10 4
FI DMX Feat. Sisqo What You Want 6 2

KKDA Dallas
PD: Skip Cheatham
Service 972-263-9911

100.1

	TW	LW
1 Jagged Edge Let's Get Married	61	54
2 Carl Thomas I Wish	57	53
3 Avant Separated	56	53
4 Lucy Pearl Dance Tonight	56	54
5 Nelly (Hot S**t) Country Grammar	55	57
6 Ruff Endz No More	54	55
7 Jay-Z Feat. UGK Big Pimpin	50	48
8 Da Brat Feat. Tyrese What Chu Like	46	47
9 Dr. Dre Feat. Snoop Dogg The Next Episode	46	36
10 Eminem The Real Slim Shady	46	40
11 Yolanda Adams Open My Heart	42	42
12 Destiny's Child Jumpin, Jumpin	46	47
13 Donell Jones Where I Wanna Be	45	47
14 Janet Doesn't Really Matter	45	43
15 Sisqo Incomplete	44	33
16 Lil' Kim No Matter What They Say	44	45
17 Ideal Feat. Lil' Mo Whatever	44	53
18 Big Tymers Get Your Roll On	40	39
19 504 Boyz Wobble Wobble	39	29
20 Whitney Houston & Deborah Co Same Scrp	32	29
21 504 Boyz Wobble Wobble	29	22
22 Aaliyah Try Again	29	25
23 Aaliyah Feat. Jadakiss Best Of Me	27	29
24 Trick Daddy Feat. Deuce, Tri Shut Up	26	32
25 DMX Feat. Sisqo What You Want	24	25
26 504 Boyz Wobble Wobble	24	29
27 Aaliyah & DMX Come Back In One Piece	23	27
28 D'Angelo Send It On	22	26
29 Joe I Wanna Know	19	25

FI Ruff Endz No More 16 0
FI Eve & Jadakiss Got It All 8 3

KMEL San Francisco
MD: Glen Aure
MC: Larry Jackson
AMFM 415-538-1061

KMEL JAMS

	TW	LW
1 Nelly (Hot S**t) Country Grammar	63	64
2 Lucy Pearl Dance Tonight	59	31
3 Carl Thomas I Wish	59	20
4 Dr. Dre Feat. Snoop Dogg The Next Episode	58	50
5 Kurugi Feat. Daz Who Ride Wit Us	58	60
6 Da Brat Feat. Tyrese What Chu Like	57	57
7 Jay-Z Feat. UGK Big Pimpin	54	62
8 Next Wiley	45	43
9 Aaliyah & DMX Come Back In One Piece	38	35
10 Common The Light	36	38
11 Ruff Endz No More	35	4
12 Eminem The Real Slim Shady	35	42
13 Dr. Dre Feat. Snoop Dogg The Next Episode	35	33
14 Carl Thomas I Wish	34	31
15 Donell Jones Where I Wanna Be	33	38
16 DMX Party Up	33	43
17 Big Pun 100%	31	39
18 Jagged Edge Let's Get Married	31	29
19 5		

Thursday July 13th

Conclave College

Beginning at 1pm

Morning Radio-A Guide To Developing On-Air Superstars

Alan Burns and Tracy Johnson

Marketing to Generation X and Generation Y

Fred & Paul Jacobs

From the Drawing Board to the Control Room Board

A Perceptual Case Study with Larry Rosin

60 Great Programming Ideas in 60 Minutes Joel Raab

R&R Presents the Silver Anniversary Gathering

Opening night kick-off Gala with The Jayhawks

PLUS...Twin City Radio Tours All Morning

the Conclave 25th Learning Conference

Minneapolis
Marriott City Center
July 13th -16th, 2000

Friday July 14th

Format Symposiums I

Hot/Modern AC* Rock* Oldies - 9:15am

11.00am

Steve Rivers

Former AMFM Senior VP/ Programming

The Rock & Roll Hall of Fame Luncheon with The Byrds founder Roger McGuinn

Don't Miss These Concurrent Sessions!

Radio: Point, Click & Win - Joel Denver

CRS Presents: Pop Goes The Country

Arbitron Un-plugged - Bob Michaels

Show Prep Secrets - Bob Davis

Who's Listening to the Internet? - Kurt Hanson

Planning To Win - Kipper McGee

Making the Most of Your Syndicated Morning Shows

Aircheck Clinic I

Format Symposiums II

Top 40* Triple A News/Talk - 4:00pm

*Format Symposiums presented Radio & Records

Saturday July 15th

Format Symposiums III

AC* Alternative* Smooth Jazz* - 9:15am

11:00am

Sam Donaldson

ABC News Commentator
Former White House Correspondent

Awards Luncheon

The 2000 Rockwell Award

Rick Cummings VP/Pgm Emmis Broadcasting

Scholarship Presentations

1:30pm

Ralph Nader

Consumer Advocate
2000 Green Party Presidential Candidate

Another Great Day of Concurrent Sessions!

CRS Presents:When The Going Gets Tough the Tough Get Branding

Legends of the Airwaves (presented by FMQB)

Using the Web for Research: The Net Result

Programming The Unconventional Morning Show

Aircheck Clinic II

PLUS... Look for These Continuous Activities Throughout The Conference

Silent Auction • Cyber-Cafe

The Conclave is a non-profit organization. The Conclave thanks these advocates:

All Access
AMFM Networks
Arbitron
A-Ware
BDS

Columbia Records
Edel America Records
Lee Arnold
McVay Media
MJ1 Broadcasting
Mediabase 24/7
Radio & Records

Learn More at

www.theconclave.com

or by calling 612-927-4487

e-mail us at info@theconclave.com

Come For The Education... Stay For A Weekend Of Fun!

"KDWB Variety Family Center"

Golf Tournament

Wednesday, July 12th

Call (612-340-9000)

"Beyond The Basics"

Arbitron PD Seminar

Wednesday, July 12th

(Requires separate registration)

Contact your Arbitron representative for details.

"Hennepin Block Party"

A Night of Food and Live Music In The Streets of

Minneapolis

Friday, July 14th

"Take Me Out To The Ballgame"

An Major League Evening At The Metrodome as

The Twins Battle Sammy Sosa & The Cubs

Saturday, July 15th

July 13-16, 2000

Conclave 25!

Registration Form

Incomplete forms will not be processed. A \$20 fee will be assessed for re-doing your badge on site.

The Conclave 4517 Minnetonka Blvd. #104, Minneapolis, MN 55416 • Phone (612) 927-4487 • FAX (612) 927-6427 • www.theconclave.com

First name (as it will appear on your badge)

Last name (as it will appear on your badge)

Company (as it will appear on your badge)

Address

City

State

Zip Code

Phone

FAX

E-Mail

Your Primary Format

First Year I Attended the Conclave

\$369 Tuition until 6/30/00
 \$449 7/1/00 Thru Conclave 25

\$99 Education / Free Agent
Anytime Thru Conclave 25

AMOUNT ENCLOSED

\$

Check Credit Card (complete section on right)

For Credit Cards,

complete this section

Visa Mastercard

Discover

Credit Card #

Expires (mm/YY)

Cardholder

Authorized Signature

Upward-moving songs ranked in order of detections. Songs are removed if they lose more than 5% of their detections from previous week or if their detections decline for two consecutive weeks.

1ST IMPRESSIONS

Songs with 6 or more detections at new stations this week

- NEW STATIONS**
- #1 EVE & JADAKISS 9**
Got It All (Ruff Ryders/Interscope)
KKDA, KQBT, KYLZ, WAJZ, WBHJ, WBLX, WEAS, WJLB, WQOK
- #2 KANDI 8**
Don't Think I'm Not (So So Def/Columbia)
KDGS, KDKS, KYLZ, WERQ, WJBT, WPEG, WPGC, WWKX
- #3 TONI BRAXTON 7**
Just Be A Man About It (LaFace/Arista)
WBLX, WCKX, WDTJ, WERQ, WJMI, WQOK, WROU
- ALSO: GERALD LEVERT *Baby U Are (EastWest/EEG)* 7; MYA *Case Of The Ex (University/Interscope)* 6; LIL BOW WOW *FEATURING XSCAPE Bounce With Me (So So Def/Columbia)* 6; SISQO *Incomplete (Dragon/Def Soul/IDJMG)* 5**



NO RECORDS QUALIFIED FOR AIRPOWER THIS WEEK

AIRPOWER BOUND

Total Detections/Gain

IDEAL FEATURING LIL' MO 1264/73

Whatever (Virgin)
Total Stations: 57/Chart Move: 20-19
Heavy (45+ detections): 6 KBXX, KSFM, WHHH, WJMH, WJWZ, XHTZ
Medium (25-44): 21 KBMB, KCAQ, KDKS, KKDA, KKFR, KKSS, KMEL, KMJJ, KOHT, KQBT, KQKS, KRRQ, KXJM, WBLX, WDTJ, WEAS, WFXA, WJMI, WQUE, WROU, WWWZ
Light (Under 25): 30
1st Impressions: 3 KISV, KQBT, WJBT

RUFF ENDZ 1154/278

No More (Epic)
Total Stations: 57/Chart Move: 27-21
Heavy (45+): 0
Medium (25-44): 22 KBXX, KCAQ, KDGS, KIKI, KMEL, KMJJ, KOHT, KRRQ, KXJM, WCKX, WDTJ, WEAS, WFXA, WGZB, WHRK, WKYS, WQHT, WQOK, WROU, WUSL, WWWZ, XHTZ
Light (Under 25): 35
1st Impressions: 4 KKDA, KLUC, KMEL, KYLD

LIL' KIM 992/62

No Matter What They Say (Queen Bee/Undeas/Antiatic)
Total Stations: 57/Chart Move: 25-24
Heavy (45+): 2 WPGC, XHTZ
Medium (25-44): 14 KBXX, KKDA, KMEL, KOHT, KRRQ, WAJZ, WBLX, WBOT, WHHH, WJMH, WPEG, WPHI, WUSL, WWWZ
Light (Under 25): 41
1st Impressions: 1 WGZB

AALIYAH FEATURING DMX 984/187

Come Back In One Piece (Blackground/Virgin)
Total Stations: 55/Chart Move: 29-25
Heavy (45+): 2 KBMB, KBOS
Medium (25-44): 15 KCAQ, KDKS, KMEL, KMJJ, KOHT, KXHT, KXJM, WBHJ, WBOT, WDTJ, WENZ, WHHH, WJLB, WJWZ, WQUE
Light (Under 25): 38
1st Impressions: 4 KKFR, WBLX, WGZB, WLLD

WHITNEY HOUSTON & DEBORAH COX 873/43

Same Script, Different Cast (Arista)
Total Stations: 33/Chart Move: 28-27
Heavy (45+): 4 WHRK, WJMI, WPGC, WWWZ
Medium (25-44): 13 KKDA, KMJJ, KRRQ, WBLX, WCKX, WDTJ, WEAS, WERQ, WGZB, WKYS, WPEG, WQOK, WROU
Light (Under 25): 16

EVE & JADAKISS 750/180

Got It All (Ruff Ryders/Interscope)
Total Stations: 50/Chart Move: Debut 30
Heavy (45+): 1 WPHI
Medium (25-44): 7 KBMB, KYLZ, WENZ, WHRK, WJMN, WJWZ, WUSL
Light (Under 25): 42
1st Impressions: See 1st Impressions Box

ICE CUBE FEAT. DR. DRE & MC REN 721/119

Hello (Lench Mob/Priority)
Total Stations: 53/Chart Move: 35-31
Heavy (45+): 0
Medium (25-44): 10 KBMB, KBOS, KCAQ, KDGS, KMEL, KOHT, KPWR, WAJZ, WHTA, WJMI
Light (Under 25): 43
1st Impressions: 4 KQKS, KUBE, WKYS, WLLD

KELLY PRICE 716/118

As We Lay (Def Soul/IDJMG)
Total Stations: 37/Chart Move: 37-32
Heavy (45+): 0
Medium (25-44): 14 WBLX, WBOT, WCKX, WEAS, WERQ, WGZB, WJBT, WJLB, WPEG, WPGC, WPHI, WQOK, WQUE, WVEE
Light (Under 25): 23
1st Impressions: 2 KDGS, WWKX

THREE 6 MAFIA FEATURING UGK 659/74

Sippin' On Da Syrup (Hypnotize Minds/Loud)
Total Stations: 41/Chart Move: 40-33
Heavy (45+): 3 KXHT, WBHJ, WJMH
Medium (25-44): 4 KKDA, KRRQ, WHRK, WJBT
Light (Under 25): 34
1st Impressions: 4 WEAS, WENZ, WGZB, WPHI

JOE 637/9

Treat Her Like A Lady (Jive)
Total Stations: 35/Chart Move: 31-34
Heavy (45+): 1 KMJJ
Medium (25-44): 7 KDKS, WBHJ, WBLX, WEAS, WENZ, WJBT, WJWZ
Light (Under 25): 27

KURUPT FEATURING DAZ 636/17

Who Ride Wit Us (Antra/Artemis)
Total Stations: 34/Chart Move: 32-35
Heavy (45+): 4 KBOS, KMEL, KSFM, KXJM
Medium (25-44): 7 KBMB, KKFR, KPWR, KQKS, KYLD, KYLZ, XHTZ
Light (Under 25): 23

DMX FEATURING SISQO 628/15

What You Want (Ruff Ryders/Def Jam/IDJMG)
Total Stations: 38/Chart Move: 34-36
Heavy (45+): 6 KXHT, WBHJ, WJBT, WJHM, WJLB, WJMH
Medium (25-44): 2 KBXX, WDTJ
Light (Under 25): 30
1st Impressions: 4 WENZ, WJWZ, WKYS, WUSL

R. KELLY 608/6

Bad Man (Jive/LaFace/Arista)
Total Stations: 34/Chart Move: 36-37
Heavy (45+): 1 KMJJ
Medium (25-44): 7 KBXX, KRRQ, WBLX, WFXA, WJWZ, WUSL, WWWZ
Light (Under 25): 26
1st Impressions: 3 KYLZ, WAJZ, WQUE

SAMMIE 552/98

Crazy Things I Do (Freeworld/Capitol)
Total Stations: 31/Chart Move: Debut 40
Heavy (45+): 1 WQUE
Medium (25-44): 9 KRRQ, WBLX, WENZ, WHTA, WJHM, WJMI, WVEE, WWWZ, XHTZ
Light (Under 25): 21

CHART BOUND

Total Detections/Gain

COMMON 508/182

The Light (MCA)
Total Stations: 48
Heavy (45+): 1 KPWR
Medium (25-44): 3 KCAQ, KMEL, WHTA
Light (Under 25): 44
1st Impressions: 5 KKFR, KXJM, KYLZ, WERQ, WQOK

'N SYNC 473/82

It's Gonna Be Me (Jive)
Total Stations: 15
Heavy (45+): 4 KDGS, KISV, KLUC, WJMN
Medium (25-44): 4 KIKI, KUBE, KYLZ, WLLD
Light (Under 25): 7
1st Impressions: 1 KIKI

SNOOP DOGG PRESENTS THA EASTSIDAZ 462/-11

Got Beef (Dogg House/TVT)
Total Stations: 30
Heavy (45+): 2 KMEL, KPWR
Medium (25-44): 3 KIKI, KKFR, KXJM
Light (Under 25): 25
1st Impressions: 1 KMJJ

KANDI 451/184

Don't Think I'm Not (So So Def/Columbia)
Total Stations: 22
Heavy (45+): 1 KIKI
Medium (25-44): 7 KBXX, KISV, KQKS, KUBE, KYLD, WHHH, WJMN
Light (Under 25): 14
1st Impressions: See 1st Impressions Box

BEANIE SIGEL FEATURING EVE 451/-16

Remember Them Days (Roc-A-Fella/Def Jam/IDJMG)
Total Stations: 37
Heavy (45+): 1 WPHI
Medium (25-44): 5 KBMB, KCAQ, KUBE, WJBT, XHTZ
Light (Under 25): 31

TONI BRAXTON 449/130

Just Be A Man About It (LaFace/Arista)
Total Stations: 27
Heavy (45+): 2 KMJJ, WHRK
Medium (25-44): 3 WFXA, WJWZ, WVEE
Light (Under 25): 22
1st Impressions: See 1st Impressions Box

PINK 419/50

Most Girls (LaFace/Arista)
Total Stations: 17
Heavy (45+): 2 KQBT, KYLZ
Medium (25-44): 5 KDGS, KLUC, KQKS, WLLD, XHTZ
Light (Under 25): 10
1st Impressions: 4 KCAQ, KKSS, KUBE, WHHH

TQ 359/19

Daily (ClockWork/Epic)
Total Stations: 30
Heavy (45+): 2 KOHT, KPWR
Medium (25-44): 4 KIKI, KUBE, WBLX, XHTZ
Light (Under 25): 24

TORREY CARTER FEAT. MISSY ELLIOTT 358/48

Take That (The Gold Mind/EastWest/EEG)
Total Stations: 39
Heavy (45+): 0
Medium (25-44): 4 KBOS, KMEL, WEAS, XHTZ
Light (Under 25): 35
1st Impressions: 3 KKB, WENZ, WKYS

DEF SQUAD FEAT. DJ QUIK & XZIBIT 346/173

Focus (Def Squad/DreamWorks)
Total Stations: 30
Heavy (45+): 3 KCAQ, KKB, KPWR
Medium (25-44): 1 KBOS
Light (Under 25): 26
1st Impressions: 5 KDKS, KOHT, KRRQ, WFXA, WHRK

LUDACRIS 250/81

What's Your Fantasy (So So Def/Columbia)
Total Stations: 9
Heavy (45+): 3 KXHT, WBHJ, WPEG
Medium (25-44): 2 WHTA, WJHM
Light (Under 25): 4
1st Impressions: 1 WJHM

TONY TOUCH FEAT. KEISHA & PAM OF TOTAL 239/58

I Wonder Why? (He's The Greatest DJ) (Tommy Boy)
Total Stations: 36
Heavy (45+): 0
Medium (25-44): 2 KCAQ, WJWZ
Light (Under 25): 34
1st Impressions: 1 WAJZ

YOLANDA ADAMS 214/44

Open My Heart (Elektra/EEG)
Total Stations: 18
Heavy (45+): 1 KKDA
Medium (25-44): 2 WBLX, WROU
Light (Under 25): 15
1st Impressions: 2 WAJZ, WCKX

WARREN G 210/19

Havin' Things (G-Funk/Restless)
Total Stations: 20
Heavy (45+): 0
Medium (25-44): 2 KBMB, KSFM
Light (Under 25): 18

★ MYA 197/139

Case Of The Ex (University/Interscope)
Total Stations: 30
Heavy (45+): 0
Medium (25-44): 2 WHRK, WPHI
Light (Under 25): 28
1st Impressions: 6 KDKS, KOHT, KQKS, WQHT, WWKX, WWWZ

MAJOR FIGGAS 196/61

Yeah That's Us (Ruffnation/Warner Bros.)
Total Stations: 33
Heavy (45+): 0
Medium (25-44): 1 KSFM
Light (Under 25): 32
1st Impressions: 3 KCAQ, WPHI, WUSL

TRINA 194/54

Pull Over (Slip-N-Slide/Antiatic)
Total Stations: 21
Heavy (45+): 0
Medium (25-44): 3 WBHJ, WFXA, WPEG
Light (Under 25): 18
1st Impressions: 3 KSFM, KYLD, WJMH

BIG PUNISHER FEAT. TONY SUNSHINE 189/51

100% (Loud/Columbia)
Total Stations: 28
Heavy (45+): 0
Medium (25-44): 2 KMEL, WJBT
Light (Under 25): 26
1st Impressions: 1 WUSL

LIL BOW WOW FEATURING XSCAPE 188/95

Bounce With Me (So So Def/Sony Music Soundtrax/Columbia)
Total Stations: 24
Heavy (45+): 1 KXHT
Medium (25-44): 0
Light (Under 25): 23
1st Impressions: 6 WAJZ, WBLX, WBOT, WENZ, WFXA, WJMI

EMINEM FEATURING DIDO 156/45

Stan (Web/Aftermath/Interscope)
Total Stations: 8
Heavy (45+): 2 KSFM, WLLD
Medium (25-44): 1 KQKS
Light (Under 25): 5

MADISON AVENUE 151/8

Don't Call Me Baby (Vicious Grooves/C2/Columbia)
Total Stations: 6
Heavy (45+): 2 KISV, KYLD
Medium (25-44): 0
Light (Under 25): 4

N.W.A. 149/11

Chin Check (Priority)
Total Stations: 15
Heavy (45+): 2 KKFR, KPWR
Medium (25-44): 0
Light (Under 25): 13

EMINEM 146/46

Bitch Please II (Web/Aftermath/Interscope)
Total Stations: 13
Heavy (45+): 1 KPWR
Medium (25-44): 0
Light (Under 25): 12

DJ QUIK 142/15

Pitch In Ona Party (Arista 2001/Arista)
Total Stations: 13
Heavy (45+): 0
Medium (25-44): 3 KCAQ, KKB, KPWR
Light (Under 25): 10

CO-ED 132/10

Roll Wit Me (Rubicon)
Total Stations: 9
Heavy (45+): 0
Medium (25-44): 3 WBHJ, WHTA, WVEE
Light (Under 25): 6
1st Impressions: 2 WJLB, WPEG

BLACK ROB FEATURING LIL' KIM 131/15

Espacio (Bad Boy/Arista)
Total Stations: 23
Heavy (45+): 0
Medium (25-44): 0
Light (Under 25): 23
1st Impressions: 2 KCAQ, WJMN

BOYZ II MEN 130/46

Pass You By (Universal)
Total Stations: 23
Heavy (45+): 0
Medium (25-44): 2 WPHI, WUSL
Light (Under 25): 21
1st Impressions: 3 KCAQ, KDKS, WVEE

BONE THUGS-N-HARMONY 126/44

Can't Give It Up (Ruthless/Loud/Epic)
Total Stations: 17
Heavy (45+): 0
Medium (25-44): 0
Light (Under 25): 17
1st Impressions: 4 KCAQ, KMJJ, KUBE, WJMI

504 BOYZ 119/8

Whodji (No Limit/Priority)
Total Stations: 8
Heavy (45+): 1 KXHT
Medium (25-44): 0
Light (Under 25): 7
1st Impressions: 1 WBHJ

PARENTAL ADVISORY FEAT. EIGHTBALL 115/14

Sundown (DreamWorks)
Total Stations: 12
Heavy (45+): 0
Medium (25-44): 1 WJMI
Light (Under 25): 11

★ GERALD LEVERT 112/67

Baby U Are (EastWest/EEG)
Total Stations: 15
Heavy (45+): 0
Medium (25-44): 0
Light (Under 25): 15
1st Impressions: 7 KMJJ, KRRQ, WBLX, WEAS, WJMI, WQOK, WROU

SON BY FOUR 106/-1

Purest Of Pain (A Puro Dolor) (Sony Discos/Columbia)
Total Stations: 6
Heavy (45+): 1 KIKI
Medium (25-44): 1 KYLD
Light (Under 25): 4
1st Impressions: 1 KKSS

★ WYCLEF JEAN FEAT. THE ROCK 105/43

It Doesn't Matter (Columbia)
Total Stations: 14
Heavy (45+): 0
Medium (25-44): 0
Light (Under 25): 14
1st Impressions: 1 WLLD

DE LA SOUL FEAT. REDMAN 102/5

Oooh (Tommy Boy)
Total Stations: 37
Heavy (45+): 0
Medium (25-44): 0
Light (Under 25): 37
1st Impressions: 2 KCAQ, WWWZ

★ MO' THUGS 83/21

Did He Really Wanna (Mo Thugs/Koch)
Total Stations: 21
Heavy (45+): 0
Medium (25-44): 0
Light (Under 25): 21
1st Impressions: 1 WJMI

★ RPM 83/38

I Want Your Body (Warner Bros.)
Total Stations: 12
Heavy (45+): 0
Medium (25-44): 0
Light (Under 25): 12
1st Impressions: 1 WBLX

AALIYAH FEATURING DMX 984/187

Come Back In One Piece (Blackground/Virgin)
Total Stations: 55 Chart Move: 29-25

Table with columns for city, station, and chart position for Aaliyah's song.

AVANT 2050/45

Separated (Magic Johnson/MCA)
Total Stations: 54 Chart Move: 7-8

Table with columns for city, station, and chart position for Avant's song.

BIG TYMERS 1164/52

Get Your Roll On (Cash Money/Universal)
Total Stations: 49 Chart Move: 22-20

Table with columns for city, station, and chart position for Big Tymers' song.

DA BRAT FEATURING TYRESE 2066/193

What'Chu Like (So So Def/Columbia)
Total Stations: 59 Chart Move: 9-7

Table with columns for city, station, and chart position for Da Brat's song.

DR. DRE FEATURING SNOOP DOGG 2357/178

The Next Episode (Aftermath/Interscope)
Total Stations: 61 Chart Move: 5-2

Table with columns for city, station, and chart position for Dr. Dre's song.

EVE & JADAKISS 750/180

Got It All (Ruff Ryders/Interscope)
Total Stations: 50 Chart Move: Debut 30

Table with columns for city, station, and chart position for Eve & Jadakiss' song.

WHITNEY HOUSTON & DEBORAH COX 873/43

Same Script, Different Cast (Arista)
Total Stations: 33 Chart Move: 28-27

Table with columns for city, station, and chart position for Whitney Houston & Deborah Cox' song.

ICE CUBE FEAT. DR. DRE & MC REN 721/119

Hello (Lench Mob/Priority)
Total Stations: 53 Chart Move: 35-31

Table with columns for city, station, and chart position for Ice Cube's song.

IDEAL FEATURING LIL' MO 1264/73

Whatever (Virgin)
Total Stations: 57 Chart Move: 20-19

Table with columns for city, station, and chart position for Ideal's song.

JANET 1272/78

Doesn't Really Matter (Def Soul/IDJMG)
Total Stations: 51 Chart Move: 19-18

Table with columns for city, station, and chart position for Janet's song.

JOE 637/9

Treat Her Like A Lady (Jive)
Total Stations: 35 Chart Move: 31-34

Table with columns for city, station, and chart position for Joe's song.

KURUPT FEATURING DAZ 636/17

Who Ride Wit Us (Antra/Artemis)
Total Stations: 34 Chart Move: 32-35

Table with columns for city, station, and chart position for Kurupt's song.

LIL' KIM 992/62

No Matter What They Say (Queen Bee/Undeas/Atlantic)
Total Stations: 57 Chart Move: 25-24

Table with columns for city, station, and chart position for Lil' Kim's song.

LUCY PEARL 1381/89

Dance Tonight (Overbrook/Pookie/Beyond)
Total Stations: 49 Chart Move: 18-17

Table with columns for city, station, and chart position for Lucy Pearl's song.

NELLY 2114/159

(Hot S**t) Country Grammar (Fo' Reel/Universal)
Total Stations: 59 Chart Move: 8-5

Table with columns for city, station, and chart position for Nelly's song.

NEXT 2121/113

Wifey (Arista)
Total Stations: 59 Chart Move: 6-4

Table with columns for city, station, and chart position for Next's song.

KELLY PRICE 716/118

As We Lay (Def Soul/IDJMG)
Total Stations: 37 Chart Move: 37-32

Table with columns for city, station, and chart position for Kelly Price's song.

RUFF ENDZ 1154/278

No More (Epic)
Total Stations: 57 Chart Move: 27-21

Table with columns for city, station, and chart position for Ruff Endz' song.

SISQO 1662/249

Incomplete (Dragon/Def Soul/IDJMG)
Total Stations: 55 Chart Move: 17-10

Table with columns for city, station, and chart position for Sisqo's song.

THREE 6 MAFIA FEATURING UGK 659/74

Sippin' On Da Syrup (Hypnotize Minds/Loud)
Total Stations: 41 Chart Move: 40-33

Table with columns for city, station, and chart position for Three 6 Mafia's song.

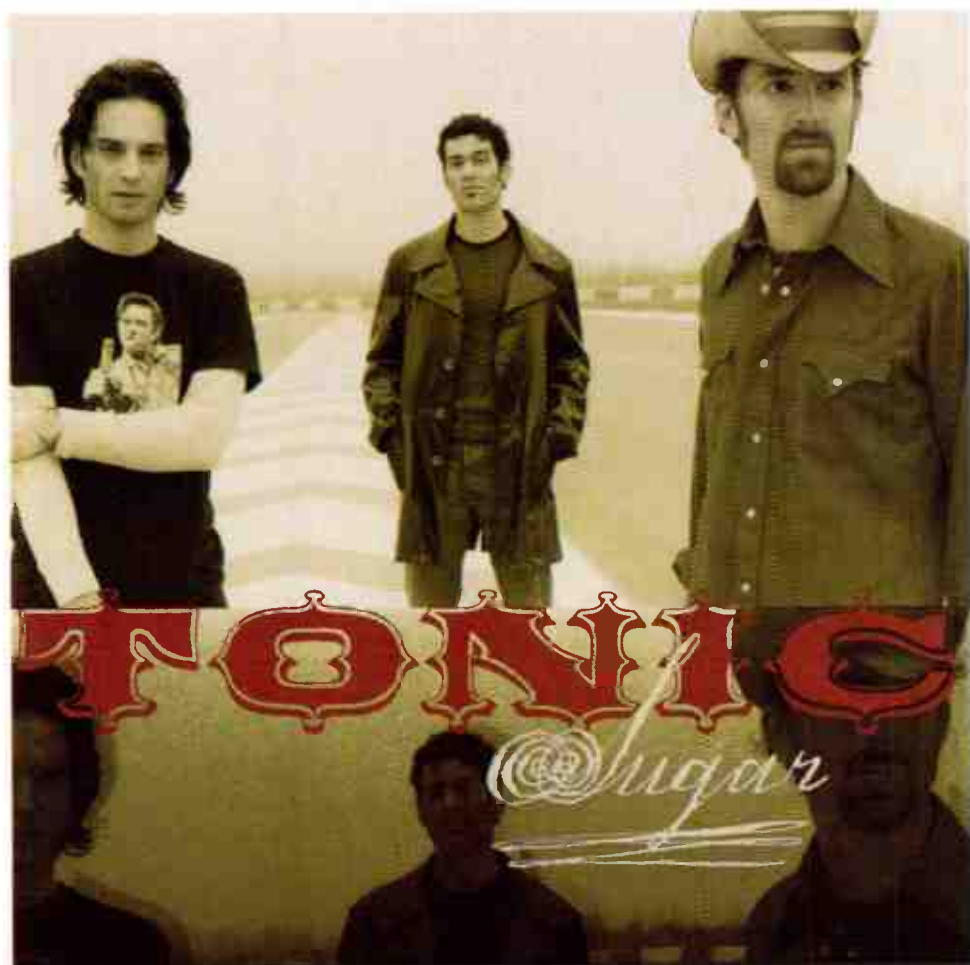

NEW THIS WEEK:

WTMX/Chicago
KLLC/San Francisco
KMSX/San Diego
WCPT/Albany
WSTW/Wilmington
WABB/Mobile
KCDA/Spokane
KMHX/Santa Rosa
KSXY/Santa Rosa
KOSO/Modesto
WVAQ/Morgantown

AIRPLAY NOW!

Written by Emerson Hart / Dan Lavery / Jeff Russo
 Produced by Tonic Mixed by Andy Wallace



AIRPLAY Monitor ADULT TOP 40

Compiled from a national sample of data supplied by Broadcast Data Systems to
 Top 40 Airplay Monitor, 46 adult top 40 stations, and electronically monitored 24
 hours a day, 7 days a week. © 2000 Universal Music Communications.

FOR WEEK ENDING JUNE 25, 2000

THIS WEEK	LAST WEEK	WKS. ON CHART	ADULT TOP 40 AIRPLAY		DETECTIONS		
			TITLE/IMPRINT/PROMOTION LABEL	ARTIST	TW	LW	
			★ ★ ★ NO. 1 ★ ★ ★				
1	1	31	EVERYTHING YOU WANT RCA	12 weeks at No. 1	VERTICAL HORIZON	3427	3346
2	2	11	BENT LAVA/ATLANTIC		MATCHBOX TWENTY	2986	2814
3	4	13	DESERT ROSE A&M/INTERSCOPE		STING FEATURING CHEB MAMI	2553	2380
4	3	27	I TRY EPIC		MACY GRAY	2514	2587
5	6	13	BROADWAY WARNER BROS.		GOO GOO DOLLS	2387	2291
6	5	23	BREATHE WARNER BROS.		FAITH HILL	2192	2290
			★ GREATEST GAINER ★				
7	10	11	ABSOLUTELY (STORY OF A GIRL) 550 MUSIC/550 WORK		NINE DAYS	2102	1900
8	8	20	HIGHER WIND UP		CREED	2039	2039
9	7	26	NEVER LET YOU GO ELEKTRA/EEG		THIRD EYE BLIND	2006	2242
10	11	37	THEN THE MORNING COMES INTERSCOPE		SMASH MOUTH	1906	1937
11	9	53	SMOOTH ARISTA		SANTANA FEATURING ROB THOMAS	1898	2009
12	13	17	I THINK GOD CAN EXPLAIN C2		SPLENDER	1687	1557
13	14	12	CRASH AND BURN COLUMBIA		SAVAGE GARDEN	1614	1558
14	12	16	OTHERSIDE WARNER BROS.		RED HOT CHILI PEPPERS	1566	1638
15	15	12	STEAL MY KISSES VIRGIN		BEN HARPER AND THE INNOCENT CRIMINALS	1521	1505
16	16	25	AMAZED BNA		LONESTAR	1427	1468
			★ ★ AIRPOWER ★ ★				
17	19	5	CHANGE YOUR MIND UNIVERSAL		SISTER HAZEL	1399	1228
18	20	7	TAKING YOU HOME WARNER BROS.		DON HENLEY	1277	1138
19	17	49	MEET VIRGINIA AWARE/COLUMBIA		TRAIN	1263	1296
20	18	14	YOU SANG TO ME COLUMBIA		MARC ANTHONY	1241	1246
21	21	13	MARIA MARIA ARISTA		SANTANA FEATURING THE PRODUCT G&B	979	1102
22	24	6	SIMPLE KIND OF LIFE TRAUMA/INTERSCOPE		NO DOUBT	874	760
23	23	16	BYE BYE BYE JIVE		'N SYNC	763	805
24	22	22	TELLING STORIES (THERE IS FICTION IN THE SPACE BETWEEN) ELEKTRA/EEG		TRACY CHAPMAN	686	853
25	25	20	ONLY GOD KNOWS WHY TOP DOG/LAVA/ATLANTIC		KID ROCK	668	735
			★ BEST 1ST IMPRESSION ★				
26	38	2	TONIGHT AND THE REST OF MY LIFE WARNER BROS.		NINA GORDON	648	480
27	29	6	OOPS!...I DID IT AGAIN JIVE		BRITNEY SPEARS	634	600
28	28	24	SHOW ME THE MEANING OF BEING LONELY JIVE		BACKSTREET BOYS	631	640
29	26	10	FA FA (NEVER BE THE SAME AGAIN) HYBRID/SIRE/LONDON		GUSTER	628	679
30	32	5	HEAVY THINGS ELEKTRA/EEG		PHISH	589	522
31	27	8	I TURN TO YOU RCA		CHRISTINA AGUILERA	587	637
32	30	6	BE WITH YOU INTERSCOPE		ENRIQUE IGLESIAS	587	600
33	31	20	I BELONG TO YOU VIRGIN		LENNY KRAVITZ	575	572
34	34	5	HERE WITH ME ARISTA		DIDO	563	526
35	36	9	BACK HERE HOLLYWOOD		BBMAK	561	499
36	33	4	PORCELAIN V2		MOBY	559	529
37	35	7	BOOM RCA		TRINKET	489	511
38	37	4	WHY DOES IT ALWAYS RAIN ON ME? INDEPENDIENTE/EPIC		TRAVIS	473	482
39	40	22	ALL THE SMALL THINGS MCA		BLINK-182	449	420
40	39	4	I NEED YOU SPARROW/CAPITOL/CURB		LEANN RIMES	436	418

Songs ranked by number of detections. ○ Songs showing an increase in detections over the previous week, regardless of chart movement. A song that has been on the chart for more than 20 weeks will generally not receive a bullet, even if it registers an increase in detections. Airpower awarded to songs appearing in the top 20 on both the Airplay and Audience charts for the first time with increases in both detections and audience. Greatest Gainer awarded to the song with the largest increase in detections. Best 1st Impression awarded to the song registering six or more detections at the most stations for the first time this week. A song with a gain in detections over the previous week is placed first if tied with a song with a decline over the same period. When tied songs are each gaining detections or each losing detections, the song being played on more stations is placed first. Songs below the top 20 become recurrences and are removed from the chart after 26 weeks.

GREATEST GAINERS

ADULT TOP 40

INCREASE IN DETECTIONS

NINE DAYS • Absolutely (Story Of A Girl) (550 MUSIC/550-WORK)	+202
KQMB +20, KYIS +11, KSTZ +11, WSSR +11, WLNL +11, KUCC +10, KRSK +10, WQLH +10, WPTE +9, KALC +9	
STING FEATURING CHEB MAMI • Desert Rose (A&M/INTERSCOPE)	+173
KSTZ +19, WWWM +18, KSTJ +13, WCDA +13, WXPT +13, KEZR +13, KRSK +11, WTMX +9, WSSR +9, WLNL +8	
MATCHBOX TWENTY • Bent (LAVA/ATLANTIC)	+172
KFMB +23, KAMX +22, WZTR +21, KIOI +20, WRAL +19, WAEV +17, KQMB +13, WSSR +11, KKOB +9, WINK +6	
SISTER HAZEL • Change Your Mind (UNIVERSAL)	+171
WINK +25, WCPT +17, KTOZ +15, WWWX +15, KQMB +12, WCGQ +11, KEZR +11, KUCC +9, WTMX +9, KIMN +6	
NINA GORDON • Tonight And The Rest Of My Life (WARNER BROS.)	+168
KTOZ +28, KLLY +12, WCPT +11, KQMB +11, WPTE +11, WVRV +11, WJLK +11, WZTR +10, KPLZ +9, WINK +8	

ADULT TOP 40 AUDIENCE

THIS WEEK	LAST WEEK	WKS. ON CHART	TITLE/IMPRINT/PROMOTION LABEL	ARTIST	AUDIENCE (millions)	
					TW	LW
1	1	31	★★★★ No. 1 ★★★★★ EVERYTHING YOU WANT RCA 11 weeks at No. 1	VERTICAL HORIZON	25.030	24.071
2	3	11	BENT LAVA/ATLANTIC	MATCHBOX TWENTY	19.884	18.350
3	4	13	DESERT ROSE A&M/INTERSCOPE	STING FEATURING CHEB MAMI	19.187	17.324
4	2	28	I TRY EPIC	MACY GRAY	17.914	18.902
5	5	22	BREATHE WARNER BROS.	FAITH HILL	15.975	16.259
6	10	37	THEN THE MORNING COMES INTERSCOPE	SMASH MOUTH	15.137	14.731
7	6	13	BROADWAY WARNER BROS.	GOO GOO DOLLS	15.039	15.058
8	7	19	HIGHER WIND-UP	CREED	15.012	14.867
9	11	11	ABSOLUTELY (STORY OF A GIRL) 550 MUSIC/550-WORK	NINE DAYS	15.009	13.598
10	8	54	SMOOTH ARISTA	SANTANA FEATURING ROB THOMAS	14.126	14.954
11	9	28	NEVER LET YOU GO ELEKTRA/VEEG	THIRD EYE BLIND	13.826	14.581
12	12	16	YOU SANG TO ME COLUMBIA	MARC ANTHONY	10.863	10.343
13	16	12	CRASH AND BURN COLUMBIA	SAVAGE GARDEN	10.119	8.854
14	13	17	I THINK GOD CAN EXPLAIN C2	SPLENDER	10.028	9.831
15	15	24	AMAZED BNA	LONESTAR	9.565	9.503
16	14	16	OTHERSIDE WARNER BROS.	RED HOT CHILI PEPPERS	9.425	10.110
17	17	46	MEET VIRGINIA AWARE/COLUMBIA	TRAIN	8.775	8.857
18	19	7	TAKING YOU HOME WARNER BROS.	DON HENLEY	8.730	7.906
19	18	14	STEAL MY KISSES VIRGIN	BEN HARPER AND THE INNOCENT CRIMINALS	7.803	8.219
20	21	5	CHANGE YOUR MIND UNIVERSAL	SISTER HAZEL	6.622	6.077
21	20	14	MARIA MARIA ARISTA	SANTANA FEATURING THE PRODUCT G&B	6.317	6.823
22	24	7	HERE WITH ME ARISTA	DIDO	5.629	4.665
23	30	5	SIMPLE KIND OF LIFE TRAUMA/INTERSCOPE	NO DOUBT	5.202	3.678
24	23	7	BE WITH YOU INTERSCOPE	ENRIQUE IGLESIAS	5.028	5.509
25	26	6	PORCELAIN V2	MOBY	4.851	4.543
26	22	22	TELLING STORIES (THERE IS FICTION IN THE SPACE BETWEEN) ELEKTRA/VEEG	TRACY CHAPMAN	4.516	5.636
27	27	23	SHOW ME THE MEANING OF BEING LONELY JIVE	BACKSTREET BOYS	4.391	4.483
28	25	17	BYE BYE BYE JIVE	'N SYNC	4.139	4.559
29	34	5	HEAVY THINGS ELEKTRA/VEEG	PHISH	4.074	3.090
30	29	6	OOPS!...I DID IT AGAIN JIVE	BRITNEY SPEARS	4.001	3.685
31	31	20	I BELONG TO YOU VIRGIN	LENNY KRAVITZ	3.561	3.302
32	NEW		WONDERFUL CAPITOL	EVERCLEAR	3.525	1.938
33	36	20	ALL THE SMALL THINGS MCA	BLINK-182	3.150	2.632
34	32	17	ONLY GOD KNOWS WHY TOP DOG/LAVA/ATLANTIC	KID ROCK	3.093	3.271
35	28	8	I TURN TO YOU RCA	CHRISTINA AGUILERA	2.948	3.738
36	33	7	BOOM RCA	TRINKET	2.900	3.239
37	35	4	I NEED YOU SPARROW/CAPITOL/CURB	LEANN RIMES	2.830	2.649
38	NEW		NO MAN'S WOMAN ATLANTIC	SINEAD O'CONNOR	2.686	1.982
39	38	8	IT FEELS SO GOOD FARMCLUB.COM/REPUBLIC/UNIVERSAL	SDNIQUE	2.631	2.504
40	NEW		TONIGHT AND THE REST OF MY LIFE WARNER BROS.	NINA GORDON	2.627	2.164

Songs ranked by number of audience, computed by cross-referencing exact times of airplay with Arbitron listener data. Songs showing an increase in audience over the previous week, regardless of chart movement. A song that has been on the chart for more than 20 weeks will generally not receive a bullet, even if it registers an increase in audience. A song with a gain in audience over the previous week is placed first if tied with a song with a decline over the same period. When tied songs are each gaining in audience or each losing in audience, the song being played on more stations is placed first. Songs become recurrent and are removed from this chart in conjunction with the Adult Top 40 Airplay chart.

AIRPLAY
Monitor RECURRENTS
ADULT TOP 40

RANK	TITLE ARTIST (IMPRINT/PROMOTION LABEL)	DETECTIONS	
		TW	LW
1	I NEED TO KNOW MARC ANTONY (COLUMBIA)	1167	1176
2	BLACK BALLOON GOO GOO DOLLS (WARNER BROS.)	1148	1130
3	SHE'S SO HIGH TAL BACHMAN (COLUMBIA)	1026	1100
4	SOMEDAY SUGAR RAY (LAVA/ATLANTIC)	969	989
5	ALL STAR SMASH MOUTH (INTERSCOPE)	929	912
6	SLIDE GOO GOO DOLLS (WARNER BROS.)	872	873
7	OUT OF MY HEAD FASTBALL (HOLLYWOOD)	863	820
8	KISS ME SIXPENCE NONE THE RICHER (SQUINT/COLUMBIA)	769	752

RANK	TITLE ARTIST (IMPRINT/PROMOTION LABEL)	DETECTIONS	
		TW	LW
9	THAT'S THE WAY IT IS CELINE DION (550 MUSIC/550-WORK)	769	847
10	EVERY MORNING SUGAR RAY (LAVA/ATLANTIC)	693	682
11	TORN NATALIE IMBRUGLIA (RCA)	687	645
12	SAVE TONIGHT EAGLE-EYE CHERRY (WORK/550-WORK)	670	664
13	I KNEW I LOVED YOU SAVAGE GARDEN (COLUMBIA)	646	711
14	HANGIN' AROUND COUNTING CROWS (DGC/INTERSCOPE)	570	541
15	I WILL REMEMBER YOU SARAH MCLACHLAN (ARISTA)	551	534
16	BETTER DAYS (AND THE BOTTOM DROPS OUT) CITIZEN KING (WARNER BROS.)	523	533
17	BRAND NEW DAY STING (A&M/INTERSCOPE)	522	559
18	TIME OF YOUR LIFE (GOOD RIDDANCE) GREEN DAY (REPRISE)	518	534
19	FLY AWAY LENNY KRAVITZ (VIRGIN)	518	531
20	FLY SUGAR RAY (LAVA/ATLANTIC)	492	461

Recurrents are titles that have appeared on the Adult Top 40 Airplay chart for 26 weeks and have dropped below the top 20.

TOP 40 TUNE-UP

ISSUE DATE: JULY 14

TOP 40 AIRPLAY
Monitor GETS ITS HANDS DIRTY REPORTING ON WHAT RADIO IS DOING TO BEEF UP THE FALL BOOK. THIS SPECIAL ISSUE CONTAINS THE TOOLS OF THE TRADE TO TWEAK YOUR SOUND AND GET A JUMP ON KEEPING DIARY HOLDERS FIXED TO YOUR STATION.

SPECIAL EDITORIAL AND FEATURES INCLUDE:

 **GETTING UNDER THE MOOD AND PREPARING YOUR STATION FOR A HEAD-TO-HEAD BATTLE.**

 **ULTIMATE FALL BOOK CHECKLIST: STRATEGIES, PROMOTION, JOCKS, PRODUCTION AND MORE.**

 **THE AIR STAFF AND HOW TO MAKE SURE THEY ARE FIRING ON ALL CYLINDERS.**

 **GIVING A BOOST TO YOUR STATION CONCERT.**

AND AT NO EXTRA COST
TOP 200 MAINSTREAM TOP 40 AND RHYTHMIC TOP 40 OLDIES.
MIDYEAR RECAPS FOR MAINSTREAM, RHYTHMIC, CROSSOVER, ADULT TOP 40 AND AC.

BONUS DISTRIBUTION AT CONCLAVE

AD DEADLINE: JULY 7

FOR ADVERTISING INFORMATION CALL JEFF SOMERSTEIN @ 212-536-5272.

Songs ranked by number of detections. Playlists are listed in order of TSA weekly survey, beginning with the highest scoring station. Cumes are updated twice yearly following the release of the spring and fall Arbitron surveys. The number of stations shown each week varies depending upon space.
1st Impressions (FI) denotes songs with 6 or more detections at station for first time this week.

WPLJ New York*
VP/Pgm: Tom Cuddy
PD: Scott Shannon
MD: Tony Mascaro
ABC/Disney 212-613-8900

1 Nine Days Absolutely (Story Of A Girl) 47 45
2 Vertical Horizon Everything You Want 46 45
3 Sting Feat. Cheb Mami Desert Rose 45 41
4 Go Go Dolls Broadway 44 43
5 Faith Hill Breathe 44 43
6 Matchbox Twenty Bent 44 44
7 Don Henley Taking You Home 43 42
8 Marc Anthony You Sang To Me 43 44
9 Creed Higher 34 31
10 Enrique Iglesias Be With You 32 32
11 Third Eye Blind Never Let You Go 31 32
12 Dido Here With Me 30 32
13 Foo Fighters Learn To Fly 30 22
14 No Doubt Simple Kind Of Life 26 22
15 Sister Hazel Change Your Mind 26 22
16 Splendor I Think God Can Explain 25 23
17 Everclear Wonderful 25 23
18 Moby Porcelain 25 24
19 Go Go Dolls Black Balloon 24 24
20 Phish Heavy Things 21 20
21 Macy Gray I Try 21 28
22 Boyz II Men I'll Be True 21 28
23 Savage Garden I Knew I Loved You 18 15
24 Counting Crows Hangarbound 16 16
25 Savage Garden Crash And Burn 16 24
26 Red Hot Chili Peppers Otherside 13 10
27 Big Bad Voodoo Daddy I Wanna Be Like Yo 13 15
28 Santana Feat. Rob Thomas Smooth 12 17
29 Smash Mouth Then The Morning Comes 12 17
30 Train Meet Virginia 12 7

FI Phish Heavy Things 21 0

KYSR Los Angeles*
PD: Angela Perelli
APD/MD: Chris Patyk
AMFM 818-955-7000

1 Vertical Horizon Everything You Want 58 58
2 Sting Feat. Cheb Mami Desert Rose 56 59
3 Creed Higher 30 30
4 Third Eye Blind Never Let You Go 52 32
5 Enrique Iglesias Be With You 49 49
6 Blink-182 All The Small Things 41 30
7 Nine Days Absolutely (Story Of A Girl) 39 38
8 Moby Porcelain 38 27
9 Red Hot Chili Peppers Otherside 37 53
10 Matchbox Twenty Bent 34 31
11 No Doubt Ex-Griffind 34 34
12 Dido Here With Me 33 28
13 Macy Gray I Try 26 54
14 Everclear Wonderful 24 16
15 Weve It's Over Now 24 26
16 Don Henley Taking You Home 23 31
17 No Doubt Simple Kind Of Life 22 0
18 Train Meet Virginia 21 18
19 Santana Feat. The Product G&B Maria Mana 20 18
20 Whitney Houston/Enrique Iglesias Could I Ha 19 21
21 Sugar Ray Someday 18 19
22 Janet Jackson Control Again 14 12
23 Duran Duran Someone Else Not Me 16 14
24 Santana Feat. Rob Thomas Smooth 16 16
25 Lil My Own Worst Enemy 16 16
26 Red Hot Chili Peppers Scar Tissue 15 13
27 Go Go Dolls Broadway 14 15
28 Go Go Dolls Slide 14 15
29 Smash Mouth All Star 14 20
30 Sinead O'Connor No Man's Woman 12 12

FI Everclear Wonderful 24 0
FI No Doubt Simple Kind Of Life 22 0

KBIG Los Angeles
PD: Jhani Kaye
APD/MD: James Baker
Pgm Coor: Lance Ballance
AMFM 818-546-1043

1 Sting Feat. Cheb Mami Desert Rose 31 27
2 Sonique I Feel So Good 30 29
3 Faith Hill Breathe 30 30
4 Smash Mouth Then The Morning Comes 29 29
5 Enrique Iglesias Be With You 28 20
6 Lara Fabian I Will Love Again 20 20
7 Santana Feat. The Product G&B Maria Mana 18 18
8 Savage Garden Crash And Burn 18 18
9 LeAnn Rimes I Need You 18 19
10 Backstreet Boys The One 18 19
11 Britney Spears Oops... I Did It Again 15 19
12 Marc Anthony You Sang To Me 18 20
13 Cher Believe 17 14
14 Savage Garden I Knew I Loved You 17 16
15 Santana Feat. Rob Thomas Smooth 17 17
16 Lonestar Amazed 17 18
17 Lenny Kravitz I Belong To You 17 18
18 Vertical Horizon Everything You Want 17 19
19 N Sync Bye Bye Bye 17 20
20 Whitney Houston/Enrique Iglesias Could I Ha 16 17
21 Christina Aguilera I Turn To You 16 17
22 Janet Jackson Control Again 14 12
23 John Secada Stop 13 0
24 Smash Mouth All Star 13 11
25 Natalie Imbruglia Torn 13 12
26 Jennifer Paige Crush 12 10
27 Vertical Horizon You're A God 12 11
28 Third Eye Blind Never Let You Go 12 13
29 Everything But The Girl Missing 12 13
30 Macy Gray I Try 12 13

FI John Secada Stop 13 0

WTMX Chicago*
VP/Pgm: Barry James
APD/MD: Mary Ellen Kachinske
Bonneville 312-946-1019

1 Matchbox Twenty Bent 52 49
2 Splendor I Think God Can Explain 50 45
3 Macy Gray I Try 50 52
4 Trinke Boom 46 44
5 Smash Mouth Then The Morning Comes 44 41
6 Creed Higher 44 44
7 Red Hot Chili Peppers Otherside 42 43
8 Nine Days Absolutely (Story Of A Girl) 41 44
9 Sinead O'Connor No Man's Woman 39 30
10 Sting Feat. Cheb Mami Desert Rose 39 30
11 The Jayhawks I'm Gonna Make You Love Me 15 28
12 Dido Here With Me 31 29
13 Nina Gordon Tonight And The Rest Of My 30 28
14 Ben Harper & The Innocent Cr Steal My K 27 40
15 Everclear Wonderful 26 15
16 Counting Crows Hangarbound 25 16
17 Go Go Dolls Broadway 25 51
18 Sister Hazel Change Your Mind 24 15
19 Moby Porcelain 24 27
20 Vertical Horizon Everything You Want 18 26
21 Sugar Ray Falls Apart 18 16
22 Smash Mouth Then The Morning Comes 17 16
23 Filter Take A Picture 18 17
24 Melissa Etheridge Enough Of Me 17 20
25 Counting Crows Hangarbound 16 18
26 Tracy Chapman Telling Stories 16 18
27 Vertical Horizon You're A God 15 28
28 Matthew Sweet What Matters 15 15
29 Gas Giants Quarter 14 13
30 Shavree Goodnight Moon 14 15

FI Vertical Horizon You're A God 15 0

WBMX Boston*
PD: Greg Strassel
APD/MD: Mike Mullaney
Infinity 617-779-2000

1 Nine Days Absolutely (Story Of A Girl) 45 40
2 Creed Higher 43 47
3 Train Meet Virginia 41 37
4 Vertical Horizon Everything You Want 40 42
5 Sting Feat. Cheb Mami Desert Rose 38 33
6 Matchbox Twenty Bent 38 41
7 Macy Gray I Try 36 30
8 Go Go Dolls Broadway 34 32
9 Marc Anthony You Sang To Me 32 20
10 Phish Heavy Things 32 32
11 Sonique I Feel So Good 32 33
12 Ben Harper & The Innocent Cr Steal My K 31 30
13 Third Eye Blind Never Let You Go 31 38
14 Faith Hill Breathe 30 27
15 Kid Rock Only God Knows Why 27 24
16 Counting Crows Hangarbound 27 25
17 Dave Matthews Band Crush 25 16
18 Dido Here With Me 25 28
19 Tracy Chapman Telling Stories 25 28
20 Smash Mouth All Star 22 8
21 Moby Porcelain 22 22
22 Sugar Ray Someday 21 17
23 Go Go Dolls Slide 19 20
24 Santana Feat. Rob Thomas Smooth 18 19
25 Sister Hazel Change Your Mind 18 20
26 Travis Why Does It Always Rain On M 16 18
27 3 Doors Down Kryptonite 14 11
28 Matchbox Twenty 3AM 13 8
29 Savage Garden Truly Madly Deeply 13 12
30 Smash Mouth All Star 13 10

FI 3 Doors Down Kryptonite 14 2
FI Don Henley Taking You Home 9 1
FI Vertical Horizon You're A God 7 1

WRQX Washington, DC
Dir/Ops: Steve Kosbau
MD: Carol Parker
ABC/Disney 202-686-3100

1 Macy Gray I Try 32 28
2 Counting Crows Hangarbound 30 23
3 Vertical Horizon Everything You Want 30 29
4 Faith Hill Breathe 30 29
5 Go Go Dolls Broadway 30 29
6 Matchbox Twenty Bent 29 28
7 Third Eye Blind Never Let You Go 24 17
8 Smash Mouth Then The Morning Comes 23 20
9 Nine Days Absolutely (Story Of A Girl) 22 18
10 Sting Feat. Cheb Mami Desert Rose 22 20
11 Vertical Horizon You're A God 22 20
12 Matchbox Twenty Bent 21 18
13 Celine Dion That's The Way It Is 21 20
14 Creed Higher 20 20
15 Lonestar Amazed 20 25
16 Ben Harper & The Innocent Cr Steal My K 20 22
17 Santana Feat. Rob Thomas Smooth 19 25
18 Go Go Dolls Broadway 18 13
19 Eagle-Eye Cherry Save Tonight 15 12
20 Sinead O'Connor The Richer Kiss Me 13 8
21 Semisonic Closing Time 13 10
22 Savage Garden Truly Madly Deeply 13 12
23 Tal Bachman She's So High 13 12
24 Faith Hill Breathe 12 12
25 Shania Twain That Don't Impress Me Much 11 7
26 Aerosmith I Don't Want To Miss A Thing 11 7
27 Everything But The Girl Missing 11 8
28 Matchbox Twenty 3AM 11 8
29 Savage Garden Truly Madly Deeply 11 9
30 Smash Mouth All Star 11 10

FI Creed Higher 20 5

KLIC San Francisco*
PD: Louis Kaplan
APD/MD: Julie Stoekel
Infinity 415-765-4000

1 Nine Days Absolutely (Story Of A Girl) 36 35
2 Sting Feat. Cheb Mami Desert Rose 36 37
3 Vertical Horizon Everything You Want 33 34
4 Matchbox Twenty Bent 31 29
5 Red Hot Chili Peppers Otherside 30 27
6 Dido Here With Me 29 27
7 Filter Take A Picture 27 19
8 Cake Let Me Go 26 21
9 Tracy Chapman Telling Stories 25 24
10 Weve It's Over Now 24 20
11 Vertical Horizon You're A God 23 17
12 This Way Nick 23 24
13 Airme Mann Save Me 23 25
14 Fiona Apple Paper Bag 22 18
15 No Doubt Simple Kind Of Life 22 19
16 Guster Fa Fa 22 26
17 Counting Crows Mrs. Puffer's Lullaby 21 17
18 Lenny Kravitz I Belong To You 21 18
19 Leona Naess Charon Attack 21 21
20 Travis Why Does It Always Rain On M 21 22
21 Ben Harper & The Innocent Cr Steal My K 21 22
22 Vertical Horizon You're A God 21 27
23 Go Go Dolls Broadway 20 16
24 Splendor I Think God Can Explain 20 17
25 Sugar Ray Someday 20 20
26 Beck Mead Bizness 20 20
27 Smash Mouth Then The Morning Comes 19 20
28 Vertical Horizon You're A God 19 20
29 R.E.M. The Great Beyond 17 14
30 Creed Higher 17 15

FI No First Impressions This Week

KDMX Dallas*
Interim OM: Greg Stevens
PD: Todd Shannon
Clear Channel 972-991-1029

1 Marc Anthony I Need To Know 29 17
2 Creed Higher 28 28
3 Vertical Horizon Everything You Want 27 26
4 Collective Soul Run 26 28
5 Tal Bachman She's So High 26 29
6 Dido Here With Me 26 24
7 Savage Garden Crash And Burn 16 14
8 Macy Gray I Try 16 14
9 Vertical Horizon Everything You Want 15 14
10 Third Eye Blind Never Let You Go 13 5
11 Don Henley Taking You Home 13 11
12 Santana Feat. Rob Thomas Smooth 12 9
13 Natalie Imbruglia Torn 12 12
14 Sugar Ray I Try 11 7
15 Shawn Mullins Lullaby 11 9
16 Sting Feat. Cheb Mami Desert Rose 10 6
17 Faith Hill Breathe 10 7
18 Simple Minds Don't You Forget About Me 10 7
19 Savage Garden Truly Madly Deeply 10 7
20 Lenny Kravitz Fly Crush 10 8
21 Vertical Horizon You're A God 10 8
22 Backstreet Boys Larger Than Life 10 10
23 Sheryl Crow All I Wanna Do 10 10
24 Bryan Adams Summer Of '69 10 10
25 Shania Twain You're Still The One 10 12
26 Len Seal My Sunshine 9 4
27 Sister Hazel All For You 9 6
28 R.E.M. The Great Beyond 9 6
29 Police Every Breath You Take 9 7
30 Melissa Etheridge Come To My Window 9 7

FI No First Impressions This Week

KIOI San Francisco
PD: Bob Lawrence
APD/MD: Michael Rivers
AMFM 415-538-1013

1 Marc Anthony You Sang To Me 56 56
2 Faith Hill Breathe 54 51
3 Backstreet Boys Show Me The Meaning Of 50 35
4 Lonestar Amazed 36 34
5 Savage Garden Crash And Burn 35 25
6 Go Go Dolls Broadway 35 35
7 N Sync Bye Bye Bye 35 35
8 Britney Spears Oops... I Did It Again 34 33
9 Vertical Horizon Everything You Want 34 34
10 N Sync It's Gonna Be Me 32 25
11 Christina Aguilera I Turn To You 32 24
12 Enrique Iglesias Be With You 29 24
13 Savage Garden I Knew I Loved You 28 53
14 Sugar Ray Someday 26 31
15 Santana Feat. Rob Thomas Smooth 25 37
16 Don Henley Taking You Home 24 22
17 Vertical Horizon You're A God 24 22
18 Marc Anthony I Need To Know 23 23
19 Savage Garden Truly Madly Deeply 23 25
20 Lenny Kravitz Fly Crush 23 34
21 BBMak Back Here 22 0
22 Sinead O'Connor The Richer Kiss Me 22 0
23 Backstreet Boys Larger Than Life 22 22
24 Matchbox Twenty Bent 21 1
25 Sarah McLachlan Angel 21 22
26 Smash Mouth All Star 21 22
27 Sting Grand New Day 13 9
28 Vertical Horizon You're A God 13 9
29 Cher Believe 13 10
30 Natalie Imbruglia Torn 13 14

FI BBMak Back Here 22 0
FI Matchbox Twenty Bent 21 1

KHMX Houston
OM: Jim Trapp
APD: Jim Oktaev
Clear Channel 713-790-0965

1 Marc Anthony You Sang To Me 39 37
2 Macy Gray I Try 36 24
3 Savage Garden Crash And Burn 34 32
4 Matchbox Twenty Bent 33 30
5 Nine Days Absolutely (Story Of A Girl) 33 33
6 Go Go Dolls Broadway 32 30
7 Ronan Keating When You Say Nothing At A 32 37
8 Splendor I Think God Can Explain 31 25
9 Jessica Riddle Even Angels Fall 28 34
10 Sting Feat. Cheb Mami Desert Rose 27 20
11 Tracy Chapman Telling Stories 27 26
12 Ben Harper & The Innocent Cr Steal My K 24 11
13 Santana Feat. The Product G&B Maria Mana 21 22
14 Eiffel 65 Blue (Da Ba Dee) 20 21
15 Vertical Horizon Everything You Want 20 28
16 Smash Mouth All Star 19 13
17 Go Go Dolls Broadway 18 11
18 Sinead O'Connor The Richer Kiss Me 16 15
19 Ben Harper & The Innocent Cr Steal My K 16 22
20 Smash Mouth Then The Morning Comes 15 14
21 Third Eye Blind Never Let You Go 15 22
22 Go Go Dolls Slide 17 11
23 No Doubt Simple Kind Of Life 14 12
24 Santana Feat. Rob Thomas Smooth 14 15
25 Train Meet Virginia 14 17
26 Beth Hart L.A. Song 13 16
27 Weve It's Over Now 13 10
28 Savage Garden Truly Madly Deeply 13 12
29 Sugar Ray Someday 13 12
30 Peter Seary Losing Light Fast 13 14

FI No First Impressions This Week

KSTP Minneapolis
Dir. of Pgm: Todd Fisher
OM: Leighton Peak
Hubbard 651-642-4141

1 Santana Feat. Rob Thomas Smooth 40 37
2 Smash Mouth Then The Morning Comes 40 40
3 Faith Hill Breathe 38 37
4 Train Meet Virginia 37 27
5 Macy Gray I Try 36 40
6 Vertical Horizon Everything You Want 34 30
7 Lonestar Amazed 31 36
8 Third Eye Blind Never Let You Go 30 26
9 Tonic You Wanted More 29 29
10 Sting Feat. Cheb Mami Desert Rose 28 24
11 Vertical Horizon You're A God 27 26
12 Kid Rock Only God Knows Why 27 26
13 Backstreet Boys Show Me The Meaning Of 25 11
14 Tracy Chapman Telling Stories 25 24
15 Marc Anthony I Need To Know 24 40
16 Savage Garden I Knew I Loved You 24 40
17 Savage Garden Truly Madly Deeply 23 22
18 Duncan Sheik Barely Breathing 21 20
19 Beth Hart L.A. Song 20 22
20 Sugar Ray Someday 19 16
21 Natalie Imbruglia Torn 19 16
22 Faith Hill Breathe 18 17
23 Go Go Dolls Slide 16 14
24 Celine Dion That's The Way It Is 15 13
25 Sinead O'Connor The Richer Kiss Me 15 13
26 OMC How Bizarre 15 16
27 Natalie Merchant Word 15 16
28 Sugar Ray Someday 14 17
29 Citizen King Better Days (And The Botto 14 17
30 Sinead O'Connor The Richer Kiss Me 13 16

FI No First Impressions This Week

WQAL Cleveland
MD: Steve Brown
AMFM 216-696-6666

1 Train Meet Virginia 61 57
2 Vertical Horizon Everything You Want 54 57
3 Smash Mouth Then The Morning Comes 54 52
4 Go Go Dolls Broadway 53 53
5 Sugar Ray Falls Apart 52 30
6 Vertical Horizon You're A God 52 30
7 Marc Anthony I Need To Know 53 35
8 Macy Gray I Try 31 35
9 Backstreet Boys Show Me The Meaning Of 27 28
10 Matchbox Twenty Bent 27 30
11 Red Hot Chili Peppers Otherside 26 37
12 Ben Harper & The Innocent Cr Steal My K 24 13
13 N Sync Bye Bye Bye 23 2
14 BBMak Back Here 23 20
15 Faith Hill Breathe 22 55
16 Santana Feat. Rob Thomas Smooth 21 25
17 Sinead O'Connor The Richer Kiss Me 21 23
18 Nine Days Absolutely (Story Of A Girl) 20 13
19 Faith Hill Breathe 20 19
20 Matchbox Twenty Bent 20 2
21 Edwin McCain I'll Be Back 17 17
22 Splendor I Think God Can Explain 18 12
23 Alanis Morissette You Learn 17 13
24 Phish Heavy Things 17 13
25 Delirious? Roll To Me 17 14
26 Savage Garden I Knew I Loved You 17 16
27 Celine Dion That's The Way It Is 17 15
28 Green Day The Book Of Love (Good Ridd 15 17
29 Don Henley Taking You Home 15 11
30 Go Go Dolls Slide 15 12

FI No First Impressions This Week

KPLZ Seattle
OM: Rob Dunlop
PD: Kent Phillips
MD: Alisa Hashimoto
Fisher 206-223-5700

1 Vertical Horizon Everything You Want 40 44
2 Smash Mouth Then The Morning Comes 39 46
3 Creed Higher 38 31
4 Faith Hill Breathe 37 23
5 Santana Feat. The Product G&B Maria Mana 37 43
6 Santana Feat. Rob Thomas Smooth 36 44
7 Marc Anthony You Sang To Me 33 28
8 Train Meet Virginia 31 35
9 Macy Gray I Try 31 46
10 Matchbox Twenty Bent 30 32
11 Nine Days Absolutely (Story Of A Girl) 30 36
12 Go Go Dolls Slide 28 33
13 Fastball Out Of My Head 27 34
14 Tal Bachman She's So High 27 34
15 Third Eye Blind Never Let You Go 26 37
16 Marc Anthony I Need To Know 26 24
17 Sugar Ray Someday 24 26
18 Lonestar Amazed 24 24
19 Go Go Dolls Broadway 23 18
20 Tracy Chapman Telling Stories 22 19
21 Sister Hazel Change Your Mind 22 23
22 Sting Feat. Cheb Mami Desert Rose 21 22
23 Savage Garden Crash And Burn 21 34
24 Splendor I Think God Can Explain 20 21
25 Don Henley Taking You Home 13 13
26 Natalie Imbruglia Torn 13 13
27 Sinead O'Connor The Richer Kiss Me 12 14
28 No Doubt Don't Speak 11 11
29 Moby Porcelain 11 11
30 Nina Gordon Tonight And The Rest Of My 11 2

FI Moby Porcelain 11 1
FI Nina Gordon Tonight And The Rest Of My 11 2

WQXS Boston
PD: Ron Valeri
MD: Danny Meyers
Entercom 617-375-8900

1 N Sync It's Gonna Be Me 44 36
2 Sonique I Feel So Good 44 47
3 Britney Spears Oops... I Did It Again 41 38
4 Enrique Iglesias Be With You 41 42
5 Vertical Horizon Everything You Want 40 45
6 Marc Anthony You Sang To Me 41 22
7 Alice Deejay Better Off Alone 21 35
8 N Sync Bye Bye Bye 18 13
9 Whitney Houston/Enrique Iglesias Could I Ha 18 18
10 Santana Feat. Rob Thomas Smooth 18 18
11 Christina Aguilera I Turn To You 18 18
12 Brian McKnight Back At One 17 13
13 Celine Dion That's The Way It Is 16 11
14 Whitney Houston My Love Is Your Love 16 14
15 Santana Feat. Rob Thomas Smooth 15 15
16 Santana Feat. The Product G&B Maria Mana 14 15
17 Toni Braxton He Wasn't Man Enough 14 15
18 Marc Anthony I Need To Know 13 16
19 Backstreet Boys The One 13 17
20 O.S.D. Band Your Time (Do It Right 12 8
21 Vertical Horizon You're A God 12 12
22 Janet Jackson Control Again 12 13
23 Joe I Wanna Know 12 15
24 Lara Fabian I Will Love Again 11 0
25 Alicia Bridges I Love The Nightlife 11 8
26 Lemmy Kilmister Waiting For Tonight 11 8
27 Cher Believe 11 11
28 Ricky Martin She's All I Ever Had 11 11
29 Christina Aguilera Genie In A Bottle 11 17
30 Dazz Band Let It Whip 10 5

FI Lara Fabian I Will Love Again 11 0

KALC Denver*
PD: Jim Lawson
APD/MD: Kozman
AMFM 303-572-7000

1 Go Go Dolls Broadway 60 50
2 Creed Higher 60 59
3 Matchbox Twenty Bent 58 54
4 Nine Days Absolutely (Story Of A Girl) 57 48
5 Vertical Horizon Everything You Want 57 57
6 Smash Mouth Then The Morning Comes 49 53
7 Sting Feat. Cheb Mami Desert Rose 47 45
8 Red Hot Chili Peppers Otherside 43 49
9 Macy Gray I Try 42 42
10 Tracy Chapman Telling Stories 42 48
11 Counting Crows Hangarbound 42 48
12 Sister Hazel Change Your Mind 35 33
13 Sonique I Feel So Good 32 17
14 Phish Heavy Things 32 20
15 Nina Gordon Tonight And The Rest Of My 31 23
16 Faith Hill Breathe 30 40
17 Train Meet Virginia 29 38
18 Kid Rock Only God Knows Why 27 26
19 Santana Feat. Rob Thomas Smooth 27 26
20 The Jayhawks I'm Gonna Make You Love Me 27 32
21 Everclear Wonderful 21 9
22 Go Go Dolls Black Balloon 21 24
23 Death Row The I Am A Band 18 8
24 Lil My Own Worst Enemy 11 23
25 Lenny Kravitz I Belong To You 11 23
26 Smash Mouth All Star 10 7
27 Third Eye Blind Semi-Charmed Life 10 8
28 Lenny Kravitz Fly Away 10 11
29 Sugar Ray Someday 9 5

FI No First Impressions This Week

WWMX Baltimore
OM: Bill Pasha
PD: Steve Monz
MD: Greg Carpenter
Infinity 410-825-5400

1 Santana Feat. Rob Thomas Smooth 45 42
2 Train Meet Virginia 45 42
3 Vertical Horizon Everything You Want 45 43
4 Macy Gray I Try 45 45
5 Smash Mouth Then The Morning Comes 44 43
6 Sting Brand New Day 43 45
7 LeAnn Rimes I Need You 35 45
8 Faith Hill Breathe 34 23
9 Go Go Dolls Broadway 30 28
10 Vertical Horizon You're A God 28 33
11 Don Henley Taking You Home 26 27
12 Nine Days Absolutely (Story Of A Girl) 25 24
13 Marc Anthony I Need To Know 25 26
14 Ben Harper & The Innocent Cr Steal My K 25 31
15 Sting Feat. Cheb Mami Desert Rose 25 31
16 Brian McKnight Back At One 23 26
17 Bon Jovi It's My Life 22 19
18 Celine Dion That's The Way It Is 18 18
19 Matchbox Twenty Bent 17 15
20 Matchbox Twenty Bent 17 15
21 Fastball Out Of My Head 16 13
22 John Mellencamp I'm Not Running Anymore 16 13
23 Sister Hazel Change Your Mind 15 0
24 Vonda Shepard Baby, Don't You Break My 14 9
25 Tal Bachman She's So High 14 14
26 Sinead O'Connor The Richer Kiss Me 14 11
27 Sugar Ray Someday 14 15
28 Lonestar Amazed 14 19
29 Phil Collins You'll Be In My Heart 13 11
30 Sheryl Crow If It Makes You Happy 11 12

FI Guster Fa Fa 16 0
FI Sister Hazel Change Your Mind 15 0

WTIC Hartford*
OM: Steve Salpino
MD: David Simpson
Infinity 860-522-1080

1 Third Eye Blind Never Let You Go 47 45
2 Macy Gray I Try 46 44
3 Santana Feat. Rob Thomas Smooth 45 42
4 Creed Higher 45 45
5 Vertical Horizon Everything You Want 45 45
6 Faith Hill Breathe 43 42
7 Train Meet Virginia 39 27
8 Ben Harper & The Innocent Cr Steal My K 36 34
9 Kid Rock

Upward-moving songs ranked in order of detections. Songs are removed if they lose more than 5% of their detections from previous week or if their detections decline for two consecutive weeks.

1ST IMPRESSIONS

Songs with 6 or more detections at new stations this week

- NEW STATIONS**
- #1 NINA GORDON** 11
Tonight And The Rest Of My Life (Warner Bros.)
KCDA, KKOB, KLLY, KPLZ, KQMB, KTOZ, KURB, WINK, WPTE, WSNE, WZTR
- #2 STING FEATURING CHEB MAMI** 7
Desert Rose (A&M/Interscope)
KJR, KSTJ, KSTZ, WKTI, WMMX, WSNE, WMMX
- #3 VERTICAL HORIZON** 7
You're A God (RCA)
CKEY, KCDA, KQMB, WBMX, WPHH, WTMX, WZNE
- ALSO:** 3 DOORS DOWN *Kryptonite (Republic/Universal)* 6; EVERCLEAR *Wonderful (Capitol)* 6; DON HENLEY *Taking You Home (Warner Bros.)* 5; NEVE *It's Over Now (Portrait/C2)* 5; NO DOUBT *Simple Kind Of Life (Trauma/Interscope)* 4



Total Detections/Gain

Medium (15-29): 10 KBEE, KBIG, KIMN, KKOB, KSII, KSTZ, WAEV, WJLK, WSNE, WWWW
Light (Under 15): 15

PHISH 589/67
Heavy Things (Elektra/EEG)
Total Stations: 33/Chart Move: 32-30
Heavy (30+): 4 KALC, KCDA, WBMX, WTMX
Medium (15-29): 11 CKEY, KAMX, KVUU, KZZO, WCDA, WCPT, WMGX, WPLJ, WPTE, WQAL, WZNE
Light (Under 15): 18
1st Impressions: 3 KBEE, KEZR, WPLJ

CHRISTINA AGUILERA 587/-50
I Turn To You (RCA)
Total Stations: 42/Chart Move: 27-31
Heavy (30+): 5 KISN, KSTJ, WCDA, WMBX, WTSS
Medium (15-29): 13 KBIG, KIOI, KKOB, KSII, KSTZ, KURB, WAEV, WCGQ, WENS, WJLK, WQLH, WQXS, WRMF
Light (Under 15): 24
1st Impressions: 1 KBEE

ENRIQUE IGLESIAS 587/-13
Be With You (Interscope)
Total Stations: 31/Chart Move: 30-32
Heavy (30+): 9 KRSK, KSII, KSTJ, WAEV, WCDA, WCGQ, WMBX, WPLJ, WQXS
Medium (15-29): 9 KBIG, KIMN, KIOI, KYSR, WJLK, WKDD, WRMF, WSNE, WWWW
Light (Under 15): 13
1st Impressions: 1 KYSR

DIDO 563/37
Here With Me (Arista)
Total Stations: 29/Chart Move: 34-34
Heavy (30+): 5 KALZ, KEZR, KYSR, WPLJ, WTMX
Medium (15-29): 14 KAMX, KCDA, KLLC, KRUZ, KTOZ, KZZO, WBMX, WCGQ, WCPT, WMBX, WMGX, WSSR, WTIC, WXPT
Light (Under 15): 10
1st Impressions: 3 KPEK, KQMB, WRMF

BBMAK 561/62
Back Here (Hollywood)
Total Stations: 37/Chart Move: 36-35
Heavy (30+): 3 KBEE, WCGQ, WLNK
Medium (15-29): 17 KFMB, KIOI, KISN, KKOB, KLLY, KMXD, KQMB, KSTJ, WCDA, WINK, WJLK, WKDD, WMTX, WQMB, WQAL, WRAL, WRMF
Light (Under 15): 17
1st Impressions: 2 KIOI, WRAL

MOBY 559/30
Porcelain (V2)
Total Stations: 33/Chart Move: 33-36
Heavy (30+): 3 KCDA, KTOZ, KYSR
Medium (15-29): 15 KALZ, KAMX, KFMB, KLLY, KPEK, KZZO, WBMX, WCPT, WJLK, WPLJ, WPTE, WSSR, WTMX, WXPT, WZNE
Light (Under 15): 15
1st Impressions: 1 KPLZ

TRINKET 489/-22
Boom (RCA)
Total Stations: 31/Chart Move: 35-37
Heavy (30+): 7 KLLY, KSTZ, KTOZ, KUCC, KVUU, KZZO, WTMX
Medium (15-29): 7 KCDA, KMXB, KYSR, KZON, WCPT, WMBX, WPTE
Light (Under 15): 17

TRAVIS 473/-9
Why Does It Always Rain On Me? (Independiente/Epic)
Total Stations: 31/Chart Move: 37-38
Heavy (30+): 1 CKEY
Medium (15-29): 13 KALZ, KAMX, KCDA, KLLC, KTOZ, KUCC, KYSR, KVUU, WBMX, WCDA, WCPT, WPTE, WXPT
Light (Under 15): 17
1st Impressions: 1 WLNK

LEANN RIMES 436/18
I Need You (Sparrow/Capitol/Curb)
Total Stations: 23/Chart Move: 39-40
Heavy (30+): 5 KRUZ, KSTJ, WMYX, WTSS, WMMX
Medium (15-29): 9 KBIG, KIMN, KISN, KSII, KURB, WKDD, WMTX, WRAL, WRMF
Light (Under 15): 9
1st Impressions: 2 WMYX, WRAL

CHART BOUND

Total Detections/Gain

THE JAYHAWKS 421/28
I'm Gonna Make You Love Me (American/Columbia)
Total Stations: 24
Heavy (30+): 3 KCDA, KPEK, WTMX
Medium (15-29): 9 CKEY, KALC, KALZ, KRSK, KUCC, KVUU, WCPT, WOMX, WPTE
Light (Under 15): 12

SINEAD O'CONNOR 406/55
No Man's Woman (Atlantic)
Total Stations: 27
Heavy (30+): 1 WTMX
Medium (15-29): 11 CKEY, KALZ, KCDA, KFMB, KLLC, KTOZ, KYSR, WCPT, WKDD, WSSR, WVRV
Light (Under 15): 15

DURAN DURAN 391/34
Someone Else Not Me (Hollywood)
Total Stations: 36
Heavy (30+): 1 KCDA
Medium (15-29): 8 KAMX, KTOZ, KYSR, KYSR, KZZO, WCPT, WOMX, WVRV
Light (Under 15): 27
1st Impressions: 3 KUCC, WLNK, WMBX

NEVE 387/70
It's Over Now (Portrait/C2)
Total Stations: 26
Heavy (30+): 2 KLLY, KZZO
Medium (15-29): 9 KALZ, KCDA, KLLC, KPEK, KUCC, KYSR, KZON, WCPT, WMBX
Light (Under 15): 15
1st Impressions: 5 KISN, KUCC, WBMX, WLTS, WZNE

BON JOVI 336/49
It's My Life (Island/IDJMG)
Total Stations: 27
Heavy (30+): 0
Medium (15-29): 11 KHMV, KKOB, KVUU, WCPT, WJLK, WKDD, WMBX, WMBX, WPHH, WPLJ, WWWW
Light (Under 15): 16
1st Impressions: 3 KJR, KYKY, WMBX

'N SYNC 316/76
It's Gonna Be Me (Jive)
Total Stations: 17
Heavy (30+): 4 KIOI, KSTZ, WCGQ, WQXS
Medium (15-29): 5 KIMN, KISN, KSTJ, WAEV, WKDD
Light (Under 15): 8
1st Impressions: 4 KIMN, KSII, WAEV, WJLK

BACKSTREET BOYS 312/41
The One (Jive)
Total Stations: 24
Heavy (30+): 2 WCGQ, WINK
Medium (15-29): 11 KBIG, KIMN, KSII, KURB, KYKY, WENS, WJLK, WKDD, WSNE, WTSS, WWWW
Light (Under 15): 11
1st Impressions: 2 WMC, WTSS

3 DOORS DOWN 306/133
Kryptonite (Republic/Universal)
Total Stations: 23
Heavy (30+): 0
Medium (15-29): 8 KAMX, KLLY, KPEK, KTOZ, KUCC, KVUU, WCPT, WTIC
Light (Under 15): 15
1st Impressions: 6 KZON, WBMX, WCGQ, WMBX, WTIC, WZNE

EVERCLEAR 305/113
Wonderful (Capitol)
Total Stations: 22
Heavy (30+): 2 KMXB, KZON
Medium (15-29): 8 KALC, KPEK, KTOZ, KYSR, WMBX, WPLJ, WTMX, WZNE
Light (Under 15): 12
1st Impressions: 6 KCDA, KRSK, KTOZ, KUCC, KYSR, KZZO

BETH HART 277/48
Delicious Surprise (143/Lava/Atlantic)
Total Stations: 18
Heavy (30+): 2 KSTZ, WMBX
Medium (15-29): 7 CKEY, KCDA, KTOZ, WCPT, WKDD, WTMX, WZNE
Light (Under 15): 9
1st Impressions: 3 KLLY, KVUU, WSSR

MICHELLE TUMES 268/5
Do Ya (Sparrow)
Total Stations: 15
Heavy (30+): 2 KPEK, KTOZ
Medium (15-29): 9 KALZ, KAMX, KCDA, KIMN, KLLY, KMSX, KQMB, WCPT, WMBX
Light (Under 15): 4

SONIQUE 266/28
It Feels So Good (Farmclub.com/Republic/Universal)
Total Stations: 12
Heavy (30+): 5 KALC, KBIG, WAEV, WBMX, WQXS
Medium (15-29): 3 KSII, KSTJ, WJLK
Light (Under 15): 4
1st Impressions: 1 WMBX

DEATHRAY 193/6
Now That I Am Blind (Capricorn/IDJMG)
Total Stations: 15
Heavy (30+): 0
Medium (15-29): 6 KALC, KCDA, KQMB, WCPT, WOMX, WZNE
Light (Under 15): 9
1st Impressions: 1 KQMB

LARA FABIAN 191/60
I Will Love Again (Columbia)
Total Stations: 11
Heavy (30+): 1 WJLK
Medium (15-29): 6 KBIG, KIMN, KSII, KURB, WINK, WLTS
Light (Under 15): 4
1st Impressions: 2 WQXS, WSNE

WHITNEY HOUSTON & ENRIQUE IGLESIAS 149/5
Could I Have This Kiss Forever (Arista/Interscope)
Total Stations: 21
Heavy (30+): 0
Medium (15-29): 5 KBIG, KKOB, KSII, WQLH, WQXS
Light (Under 15): 16

NO DOUBT 123/5
Ex-Girlfriend (Trauma/Interscope)
Total Stations: 6
Heavy (30+): 2 KPEK, KYSR
Medium (15-29): 2 KFMB, KUCC
Light (Under 15): 2

★ VERTICAL HORIZON 114/88
You're A God (RCA)
Total Stations: 20
Heavy (30+): 0
Medium (15-29): 2 CKEY, WTMX
Light (Under 15): 18
1st Impressions: See 1st Impressions Box

KINA 114/0
Girl From The Gutter (DreamWorks)
Total Stations: 9
Heavy (30+): 0
Medium (15-29): 3 KCDA, WCPT, WMBX
Light (Under 15): 6
1st Impressions: 1 WBMX

SHIVAREE 102/19
Goodnight Moon (Odeon/Capitol)
Total Stations: 10
Heavy (30+): 0
Medium (15-29): 2 CKEY, KFMB
Light (Under 15): 8

MANDY MOORE 85/27
I Wanna Be With You (550 Music/550-Work)
Total Stations: 13
Heavy (30+): 1 KISN
Medium (15-29): 1 KQMB
Light (Under 15): 11

ON 84/3
Slingshot (Epic)
Total Stations: 13
Heavy (30+): 0
Medium (15-29): 2 KCDA, KTOZ
Light (Under 15): 11
1st Impressions: 1 KLLY

JOE 71/8
I Wanna Know (Jive)
Total Stations: 8
Heavy (30+): 1 KSII
Medium (15-29): 1 WKDD
Light (Under 15): 6

TIM JAMES 69/20
I'll Be Your Secret (Columbia)
Total Stations: 7
Heavy (30+): 0
Medium (15-29): 3 KISN, WCPT, WMTX
Light (Under 15): 4
1st Impressions: 4 KIMN, KLLY, WCPT, WSNE

WESTLIFE 68/5
Swear It Again (Arista)
Total Stations: 8
Heavy (30+): 1 KISN
Medium (15-29): 1 KIMN
Light (Under 15): 6

★ TONIC 67/36
Sugar (Universal)
Total Stations: 8
Heavy (30+): 0
Medium (15-29): 2 KALZ, WPTE
Light (Under 15): 6
1st Impressions: 3 KALZ, KCDA, WCDA

DEBORAH GIBSON 60/9
What You Want (Espritu)
Total Stations: 2
Heavy (30+): 1 WMTX
Medium (15-29): 1 WMC
Light (Under 15): 0

JESSICA SIMPSON 58/4
I Think I'm In Love With You (Columbia)
Total Stations: 8
Heavy (30+): 0
Medium (15-29): 2 WCGQ, WKDD
Light (Under 15): 6

FIONA APPLE 51/16
Paper Bag (Clean Slate/Epic)
Total Stations: 3
Heavy (30+): 0
Medium (15-29): 2 CKEY, KLLC
Light (Under 15): 1
1st Impressions: 1 WCPT

★ MACY GRAY 46/44
Why Didn't You Call Me (Epic)
Total Stations: 6
Heavy (30+): 0
Medium (15-29): 2 KFMB, KRSK
Light (Under 15): 4
1st Impressions: 2 KFMB, KRSK

★ THE DROWNERS 46/25
Is There Something On Your Mind? (Wind-Up)
Total Stations: 4
Heavy (30+): 0
Medium (15-29): 1 KCDA
Light (Under 15): 3
1st Impressions: 1 WCPT

★ STONE TEMPLE PILOTS 45/18
Sour Girl (Atlantic)
Total Stations: 7
Heavy (30+): 0
Medium (15-29): 1 KUCC
Light (Under 15): 6
1st Impressions: 1 KUCC

Monitor SONG ACTIVITY REPORTS

FOR WEEK ENDING JUNE 25, 2000

Total Detections/Gain

BBMAK
Back Here (Hollywood)
Total Stations: 37
Chart Move: 36-35

City	Station	TH	W	TH	W	ID
New York	WHLI	1	1	1	1	10
L.A.	KBIG	1	13	18	153	1
Chicago	WTMX	1	1	1	1	1

DIDO
Here With Me (Arista)
Total Stations: 29
Chart Move: 34-34

City	Station	TH	W	TH	W	ID
New York	WHLI	30	22	31	31	1
L.A.	KBIG	33	28	33	156	1
Chicago	WTMX	31	29	23	184	1

DURAN DURAN
Someone Else Not Me (Hollywood)
Total Stations: 36
Chart Move: 391/34

City	Station	TH	W	TH	W	ID
New York	WHLI	1	1	1	1	6
L.A.	KBIG	16	14	1	36	1
Chicago	WTMX	13	11	10	67	1

GOO GOO DOLLS
Broadway (Warner Bros.)
Total Stations: 77
Chart Move: 6-5

City	Station	TH	W	TH	W	ID
New York	WHLI	41	18	23	252	1
L.A.	KBIG	31	31	31	29	11
Chicago	WTMX	23	30	30	370	1

NINA GORDON
Tonight And The Rest Of My Life (Warner Bros.)
Total Stations: 45
Chart Move: 38-26

City	Station	TH	W	TH	W	ID
New York	WHLI	1	1	1	1	1
L.A.	KBIG	30	28	25	99	1
Chicago	WTMX	30	28	25	99	1

BEN HARPER AND THE INNOCENT CRIMINALS
Steal My Kisses (Virgin)
Total Stations: 72
Chart Move: 15-15

City	Station	TH	W	TH	W	ID
New York	WHLI	1	1	1	1	3
L.A.	KBIG	36	35	19	192	1
Chicago	WTMX	27	40	30	326	1

DON HENLEY
Taking You Home (Warner Bros.)
Total Stations: 59
Chart Move: 20-18

City	Station	TH	W	TH	W	ID
New York	WHLI	15	15	14	14	1
L.A.	KBIG	43	42	30	223	1
Chicago	WTMX	24	22	13	106	1

THE JAYHAWKS
I'm Gonna Make You Love Me (Arista/Columbia)
Total Stations: 24
Chart Move: 421/28

City	Station	TH	W	TH	W	ID
New York	WHLI	1	1	1	1	6
L.A.	KBIG	31	31	31	29	11
Chicago	WTMX	31	28	16	190	1

MATCHBOX TWENTY
Bent (Lava/Atlantic)
Total Stations: 82
Chart Move: 2-2

City	Station	TH	W	TH	W	ID
New York	WHLI	44	44	46	396	1
L.A.	KBIG	31	31	31	29	11
Chicago	WTMX	52	49	50	471	1

MOBY
Porcelain (V2)
Total Stations: 33
Chart Move: 33-36

City	Station	TH	W	TH	W	ID
New York	WHLI	25	24	26	99	1
L.A.	KBIG	38	27	21	238	1
Chicago	WTMX	38	27	21	193	1

NINE DAYS
Absolutely (Story Of A Girl) (550 Music/550-Work)
Total Stations: 75
Chart Move: 10-7

City	Station	TH	W	TH	W	ID
New York	WHLI	47	45	44	400	1
L.A.	KBIG	39	38	1	1	1
Chicago	WTMX	41	43	43	344	1

NO DOUBT
Simple Kind Of Life (Trauma/Interscope)
Total Stations: 48
Chart Move: 874/114

City	Station	TH	W	TH	W	ID
New York	WHLI	26	22	16	59	1
L.A.	KBIG	34	37	33	189	1
Chicago	WTMX	22	21	19	122	1

SINEAD O'CONNOR
No Man's Woman (Atlantic)
Total Stations: 27
Chart Move: 406/55

City	Station	TH	W	TH	W	ID
New York	WHLI	9	10	10	57	1
L.A.	KBIG	12	12	9	36	1
Chicago	WTMX	39	24	24	206	1

PHISH
Heavy Things (Elektra/EEG)
Total Stations: 33
Chart Move: 589/67

City	Station	TH	W	TH	W	ID
New York	WHLI	21	21	21	30	1
L.A.	KBIG	12	14	13	51	1
Chicago	WTMX	44	41	42	254	1

LEANN RIMES
I Need You (Sparrow/Capitol/Curb)
Total Stations: 23
Chart Move: 436/18

City	Station	TH	W	TH	W	ID
New York	WHLI	2	3	2	13	1
L.A.	KBIG	19	19	17	132	1
Chicago	WTMX	18	11	1	3	1

SAVAGE GARDEN
Crash And Burn (Columbia)
Total Stations: 64
Chart Move: 1614/56

City	Station	TH	W	TH	W	ID
New York	WHLI	13	4	10	134	1
L.A.	KBIG	18	16	1	279	1
Chicago	WTMX	35	25	23	334	1

SISTER HAZEL
Change Your Mind (Universal)
Total Stations: 67
Chart Move: 1399/171

City	Station	TH	W	TH	W	ID
New York	WHLI	26	22	17	119	1
L.A.	KBIG	1	1	1	1	1
Chicago	WTMX	24	15	17	111	1

BRITNEY SPEARS
Oops...I Did It Again (Jive)
Total Stations: 35
Chart Move: 634/34

City	Station	TH	W	TH	W	ID
New York	WHLI	1	1	1	1	4
L.A.	KBIG	18	19	17	104	1
Chicago	WTMX	34	33	30	133	1

SPLENDER
I Think God Can Explain (C2)
Total Stations: 66
Chart Move: 1687/130

City	Station	TH	W	TH	W	ID
New York	WHLI	26	31	31	422	1
L.A.	KBIG	50	45	43	391	1
Chicago	WTMX	50	45	43	391	1

STING FEATURING CHEB MAMI
Desert Rose (A&M/Interscope)
Total Stations: 84
Chart Move: 2553/173

City	Station	TH	W	TH	W	ID
New York	WHLI	17	19	18	234	1
L.A.	KBIG	31	27	18	131	1
Chicago	WTMX	50	50	50	632	1

THIS WEEK	LAST WEEK	WKS. ON CHART	MODERN AC AIRPLAY		DETECTIONS		
			TITLE/IMPRINT/PROMOTION LABEL	ARTIST	TW	LW	
			★ ★ ★ NO. 1 ★ ★ ★				
1	1	11	BENT LAVA/ATLANTIC 3 weeks at No. 1	MATCHBOX TWENTY	1820	1750	
2	2	33	EVERYTHING YOU WANT RCA	VERTICAL HORIZON	1655	1592	
3	3	16	DESERT ROSE A&M/INTERSCOPE	STING FEATURING CHEB MAMI	1515	1482	
4	6	13	ABSOLUTELY (STORY OF A GIRL) 550 MUSIC/550-WORK	NINE DAYS	1429	1311	
5	4	14	BROADWAY WARNER BROS.	GOO GOO DOLLS	1377	1369	
6	5	28	HIGHER WIND-UP	CREED	1343	1359	
7	7	28	NEVER LET YOU GO ELEKTRA/EEG	THIRD EYE BLIND	1116	1126	
8	8	28	I TRY EPIC	MACY GRAY	1075	1110	
9	9	19	OTHERSIDE WARNER BROS.	RED HOT CHILI PEPPERS	1021	1086	
10	10	15	STEAL MY KISSES VIRGIN	BEN HARPER AND THE INNOCENT CRIMINALS	992	992	
11	11	19	I THINK GOD CAN EXPLAIN C2	SPLENDER	939	872	
12	12	6	CHANGE YOUR MIND UNIVERSAL	SISTER HAZEL	801	726	
13	16	7	SIMPLE KIND OF LIFE TRAUMA/INTERSCOPE	NO DOUBT	743	638	
14	13	54	SMOOTH ARISTA	SANTANA FEATURING ROB THOMAS	677	689	
15	15	38	THEN THE MORNING COMES INTERSCOPE	SMASH MOUTH	674	663	
16	14	53	MEET VIRGINIA AWARE/COLUMBIA	TRAIN	629	688	
17	18	22	BREATHE WARNER BROS.	FAITH HILL	578	627	
			★ ★ AIRPOWER ★ ★				
18	21	7	PORCELAIN V2	MOBY	551	534	
19	22	12	CRASH AND BURN COLUMBIA	SAVAGE GARDEN	548	506	
20	17	23	TELLING STORIES (THERE IS FICTION IN THE SPACE BETWEEN) ELEKTRA/EEG	TRACY CHAPMAN	507	631	
21	25	6	HEAVY THINGS ELEKTRA/EEG	PHISH	490	439	
22	26	6	TAKING YOU HOME WARNER BROS.	DON HENLEY	485	432	
23	19	13	MARIA MARIA ARISTA	SANTANA FEATURING THE PRODUCT G&B	475	585	
24	20	11	FA FA (NEVER BE THE SAME AGAIN) HYBRID/GIURE/LONDON	GUSTY	468	561	
25	27	24	ALL THE SMALL THINGS MCA	BLINK-182	434	404	
26	34	3	TONIGHT AND THE REST OF MY LIFE WARNER BROS.	NINA GORDON	433	302	
27	24	21	I BELONG TO YOU VIRGIN	LENNY KRAVITZ	430	448	
28	28	27	HERE WITH ME ARISTA	DIDO	420	400	
29	23	8	BOOM RCA	TRINKET	419	448	
30	31	7	NO MAN'S WOMAN ATLANTIC	SINEAD O'CONNOR	394	366	
31	29	7	WHY DOES IT ALWAYS RAIN ON ME? INDEPENDIENTE/EPIC	TRAVIS	380	380	
32	36	2	WONDERFUL CAPITOL	EVERCLEAR	367	260	
33	30	21	ONLY GOD KNOWS WHY TOP DOG/LAVA/ATLANTIC	KID ROCK	352	373	
34	32	4	I'M GONNA MAKE YOU LOVE ME AMERICAN/COLUMBIA	THE JAYHAWKS	328	314	
			★ GREATEST GAINER ★				
35	40	2	KRYPTONITE REPUBLIC/UNIVERSAL	3 DOORS DOWN	325	188	
36	35	5	SOMEONE ELSE NOT ME HOLLYWOOD	DURAN DURAN	323	291	
37	37	9	YOU SANG TO ME COLUMBIA	MARC ANTHONY	298	246	
38	33	21	AMAZED BNA	LONESTAR	284	311	
39	38	3	IT'S OVER NOW PORTRAIT/C2	NEVE	283	228	
40	39	2	DO YA SPARROW	MICHELLE TUMES	195	197	

Songs ranked by number of detections. (○) Songs showing an increase in detections over the previous week, regardless of chart movement. A song that has been on the chart for more than 20 weeks will generally not receive a bullet, even if it registers an increase in detections. Airpower awarded to songs appearing in the top 20 on both the Airplay and Audience charts for the first time with increases in both detections and audience. Greatest Gainer awarded to the song with the largest increase in detections. Best 1st Impression awarded to the song registering six or more detections at the most stations for the first time this week. A song with a gain in detections over the previous week is placed first if tied with a song with a decline over the same period. When tied songs are each gaining detections or each losing detections, the song being played on more stations is placed first. Songs below the top 20 become recurrents and are removed from the chart after 26 weeks.

GREATEST GAINERS MODERN AC

INCREASE IN DETECTIONS

3 DOORS DOWN • Kryptonite (REPUBLIC/UNIVERSAL) **+137**
WTIC +17, WZNE +14, WBMX +12, KLLY +11, KZZO +11, WMXB +11, WCPT +9, KZON +9, KYIS +8, KAMX +7

NINA GORDON • Tonight And The Rest Of My Life (WARNER BROS.) **+131**
KTOZ +28, KLLY +12, WCPT +11, KQMB +11, WPTE +11, WVRV +11, WLJR +8, KALC +8, KLLC +7, KCDA +5

NINE DAYS • Absolutely (Story Of A Girl) (550 MUSIC/550-WORK) **+118**
KQMB +20, KYIS +11, WSSR +11, WLNK +11, KUJD +10, WPTE +9, KALC +9, KFMB +7, KLLY +6, KMXB +6

VERTICAL HORIZON • You're A God (RCA) **+114**
CKEY +21, KENZ +19, WTMX +15, WLJR +15, WZNE +12, KQMB +9, KCDA +7, WBMX +6, KUJD +3, KVUU +3

EVERCLEAR • Wonderful (CAPITOL) **+107**
KYSR +24, KTOZ +17, KZZO +12, KALC +12, WTMX +11, KCDA +9, KUJD +7, WZNE +4, KAEP +4, KFMB +4

THIS WEEK	LAST WEEK	WKS. ON CHART	MODERN AC AUDIENCE		AUDIENCE (millions)		
			TITLE/IMPRINT/PROMOTION LABEL	ARTIST	TW	LW	
			★ ★ ★ NO. 1 ★ ★ ★				
1	1	11	BENT LAVA/ATLANTIC 3 weeks at No. 1	MATCHBOX TWENTY	13.426	12.531	
2	2	27	EVERYTHING YOU WANT RCA	VERTICAL HORIZON	13.028	12.471	
3	4	11	DESERT ROSE A&M/INTERSCOPE	STING FEATURING CHEB MAMI	12.200	11.152	
4	5	10	ABSOLUTELY (STORY OF A GIRL) 550 MUSIC/550-WORK	NINE DAYS	11.622	10.825	
5	3	16	HIGHER WIND-UP	CREED	11.353	11.517	
6	6	13	BROADWAY WARNER BROS.	GOO GOO DOLLS	9.625	10.157	
7	8	24	NEVER LET YOU GO ELEKTRA/EEG	THIRD EYE BLIND	8.954	8.372	
8	7	22	I TRY EPIC	MACY GRAY	8.487	9.768	
9	9	16	OTHERSIDE WARNER BROS.	RED HOT CHILI PEPPERS	7.338	7.957	
10	10	14	I THINK GOD CAN EXPLAIN C2	SPLENDER	6.147	6.324	
11	12	36	THEN THE MORNING COMES INTERSCOPE	SMASH MOUTH	5.631	5.144	
12	16	3	HERE WITH ME ARISTA	DIDO	5.354	4.454	
13	13	50	SMOOTH ARISTA	SANTANA FEATURING ROB THOMAS	5.095	5.118	
14	11	12	STEAL MY KISSES VIRGIN	BEN HARPER AND THE INNOCENT CRIMINALS	5.040	5.521	
15	14	3	PORCELAIN V2	MOBY	5.015	4.758	
16	RE-ENTRY		SIMPLE KIND OF LIFE TRAUMA/INTERSCOPE	NO DOUBT	4.953	3.564	
17	15	19	BREATHE WARNER BROS.	FAITH HILL	4.846	4.656	
18	18	3	CHANGE YOUR MIND UNIVERSAL	SISTER HAZEL	4.448	4.196	
19	17	44	MEET VIRGINIA AWARE/COLUMBIA	TRAIN	4.359	4.400	
20	NEW ▶		TAKING YOU HOME WARNER BROS.	DON HENLEY	4.168	3.712	

Songs ranked by number of audience, computed by cross-referencing exact times of airplay with Arbitron listener data. (○) Songs showing an increase in audience over the previous week, regardless of chart movement. A song that has been on the chart for more than 20 weeks will generally not receive a bullet, even if it registers an increase in audience. A song with a gain in audience over the previous week is placed first if tied with a song with a decline over the same period. When tied songs are each gaining in audience or each losing in audience, the song being played on more stations is placed first. Songs become recurrents and are removed from this chart in conjunction with the Modern AC Airplay chart.

THIS WEEK	LAST WEEK	WKS. ON CHART	MODERN ROCK AIRPLAY		DETECTIONS		
			TITLE/IMPRINT/PROMOTION LABEL	ARTIST	TW	LW	
			★ ★ ★ NO. 1 ★ ★ ★				
1	1	16	KRYPTONITE REPUBLIC/UNIVERSAL 8 weeks at No. 1	3 DOORS DOWN	2215	2288	
2	2	14	WITH ARMS WIDE OPEN WIND-UP	CREED	1797	1803	
3	4	6	WONDERFUL CAPITOL	EVERCLEAR	1754	1730	
4	3	12	SOUR GIRL ATLANTIC	STONE TEMPLE PILOTS	1726	1746	
5	5	11	JUDITH VIRGIN	A PERFECT CIRCLE	1709	1689	
6	7	12	LAST RESORT DREAMWORKS	PAPA ROACH	1667	1516	
7	6	17	ADAM'S SONG MCA	BLINK-182	1590	1572	
8	9	4	PROMISE RCA	EVE 6	1521	1377	
9	10	7	CHANGE (IN THE HOUSE OF FLIES) MAVERICK	DEFTONES	1465	1389	
10	8	11	TAKE A LOOK AROUND HOLLYWOOD	LIMP BIZKIT	1451	1433	
			★ GREATEST GAINER ★				
11	16	4	CALIFORNICATION WARNER BROS.	RED HOT CHILI PEPPERS	1414	1079	
12	13	10	BOYZ-N-THE HOOD WOPPTIZER/FARMCLUB.COM/UNIVERSAL	DYNAMITE HACK	1389	1193	
13	12	10	I DISAPPEAR HOLLYWOOD	METALLICA	1288	1288	
14	11	35	PARDON ME IMMORTAL/EPIC	INCUBUS	1280	1329	
			★ ★ AIRPOWER ★ ★				
15	17	7	RIGHT NOW RCA	SR-71	1184	1028	
16	14	9	SIMPLE KIND OF LIFE TRAUMA/INTERSCOPE	NO DOUBT	1166	1111	
17	15	13	ABSOLUTELY (STORY OF A GIRL) 550 MUSIC/550-WORK	NINE DAYS	933	1095	
18	19	9	PORCELAIN V2	MOBY	917	929	
19	24	6	THE REAL SLIM SHADY WEB/AFTRMATH/INTERSCOPE	EMINEM	801	782	
			★ ★ AIRPOWER ★ ★				
20	25	14	(ROCK) SUPERSTAR COLUMBIA	CYPRESS HILL	799	771	

The chart, reprinted from Rock Airplay Monitor, is compiled from a national sample of data compiled by Broadcast Data Systems. 67 modern rock stations are electronically monitored 24 hours a day, seven days a week. Songs ranked by number of detections. (○) Songs showing an increase in detections over the previous week, regardless of chart movement. A song that has been on the chart for more than 20 weeks will generally not receive a bullet, even if it registers an increase in detections. Airpower awarded to songs appearing in the top 20 on both the Airplay and Audience charts for the first time with increases in both detections and audience. Greatest Gainer awarded to the song with the largest increase in detections. Best 1st Impression awarded to the song registering six or more detections at the most stations for the first time this week. A song with a gain in detections over the previous week is placed first if tied with a song with a decline over the same period. When tied songs are each gaining detections or each losing detections, the song being played on more stations is placed first. Songs below the top 20 become recurrents and are removed from the chart after 26 weeks. © 2000 Billboard/BPI Communications

Compiled from a national sample of data supplied by Broadcast Data Systems to Top 40 Airplay Monitor. 73 adult contemporary stations are electronically monitored 24 hours a day, 7 days a week. © 2000 Billboard/BPI Communications.

THIS WEEK	LAST WEEK	WKS. ON CHART	ADULT CONTEMPORARY AIRPLAY		DETECTIONS		
			TITLE/IMPRINT/PROMOTION LABEL	ARTIST	TW	LW	
			★★★ No. 1 ★★★				
1	1	23	BREATHE WARNER BROS. 12 weeks at No. 1	FAITH HILL	1690	1746	
2	2	18	YOU SANG TO ME COLUMBIA	MARC ANTHONY	1525	1538	
3	3	43	AMAZED BNA	LONESTAR	1486	1479	
4	5	14	I NEED YOU SPARROW/CAPITOL/CURB	LEANN RIMES	1458	1412	
5	6	9	TAKING YOU HOME WARNER BROS.	DON HENLEY	1425	1355	
6	4	39	I KNEW I LOVED YOU COLUMBIA	SAVAGE GARDEN	1361	1419	
7	7	23	SHOW ME THE MEANING OF BEING LONELY JIVE	BACKSTREET BOYS	1358	1333	
8	8	37	THAT'S THE WAY IT IS 550 MUSIC/550-WORK	CELINE DION	1077	1196	
9	11	9	I TURN TO YOU RCA	CHRISTINA AGUILERA	1051	1038	
10	10	19	SOMEDAY OUT OF THE BLUE DREAMWORKS	ELTON JOHN	1032	1042	
11	9	28	BACK AT ONE MOTOWN/UNIVERSAL	BRIAN MCKNIGHT	1007	1081	
12	12	64	YOU'LL BE IN MY HEART WALT DISNEY/HOLLYWOOD	PHIL COLLINS	997	997	
13	13	14	CRASH AND BURN COLUMBIA	SAVAGE GARDEN	988	986	
14	14	10	I WANT YOU TO NEED ME 550 MUSIC/550-WORK	CELINE DION	936	872	
15	15	6	COULD I HAVE THIS KISS FOREVER ARISTA/INTERSCOPE	WHITNEY HOUSTON & ENRIQUE IGLESIAS	792	726	
16	16	36	SMOOTH ARISTA	SANTANA FEATURING ROB THOMAS	649	665	
17	17	62	I WILL REMEMBER YOU (LIVE) ARISTA	SARAH MCLACHLAN	647	616	
18	18	45	I DO (CHERISH YOU) UNIVERSAL	98 DEGREES	624	604	
19	19	61	I WANT IT THAT WAY JIVE	BACKSTREET BOYS	563	534	
			★★ AIRPOWER ★★				
20	22	5	I WILL LOVE AGAIN COLUMBIA	LARA FABIAN	511	455	
21	21	12	I TRY EPIC	MACY GRAY	490	483	
			★ GREATEST GAINER/BEST 1ST IMPRESSION ★				
22	30	2	THE ONE JIVE	BACKSTREET BOYS	360	149	
23	23	8	SWEAR IT AGAIN ARISTA	WESTLIFE	283	299	
24	24	6	IF YOU BELIEVE REPRISÉ	SASHA	251	244	
25	25	3	HES MY SON MYRRH/WORD/EPIC	MARK SCHULTZ	223	242	
26	28	12	BYE BYE BYE JIVE	'N SYNC	210	174	
27	27	5	KNOW YOU BY HEART CAPITOL	DAVE KOZ	204	186	
28	26	3	SHAKE MY SOUL RCA	BETH NIELSEN CHAPMAN	190	205	
29	29	15	WHEN SHE LOVED ME GARDEN CITY	JOHN TESH FEATURING RICHARD PAGE	148	164	
30	RE-ENTRY		BE WITH YOU INTERSCOPE	ENRIQUE IGLESIAS	111	105	

Songs ranked by number of detections. ○ Songs showing an increase in detections over the previous week, regardless of chart movement. A song that has been on the chart for more than 20 weeks will generally not receive a bullet, even if it registers an increase in detections. Airpower awarded to songs appearing in the top 20 on both the Airplay and Audience charts for the first time with increases in both detections and audience. Greatest Gainer awarded to the song with the largest increase in detections. Best 1st Impression awarded to the song registering six or more detections at the most stations for the first time this week. A song with a gain in detections over the previous week is placed first if tied with a song with a decline over the same period. When tied songs are each gaining detections or each losing detections, the song being played on more stations is placed first. Songs below the top 20 become recurrents and are removed from the chart after 26 weeks.

THIS WEEK	LAST WEEK	WKS. ON CHART	ADULT CONTEMPORARY AUDIENCE		AUDIENCE (millions)		
			TITLE/IMPRINT/PROMOTION LABEL	ARTIST	TW	LW	
			★★★ No. 1 ★★★				
1	1	23	BREATHE WARNER BROS. 11 weeks at No. 1	FAITH HILL	19.107	19.770	
2	2	38	I KNEW I LOVED YOU COLUMBIA	SAVAGE GARDEN	16.281	17.110	
3	3	22	YOU SANG TO ME COLUMBIA	MARC ANTHONY	15.670	15.891	
4	4	41	AMAZED BNA	LONESTAR	14.620	14.749	
5	6	9	TAKING YOU HOME WARNER BROS.	DON HENLEY	13.332	13.309	
6	5	37	THAT'S THE WAY IT IS 550 MUSIC/550-WORK	CELINE DION	12.926	13.768	
7	7	23	SHOW ME THE MEANING OF BEING LONELY JIVE	BACKSTREET BOYS	12.688	12.869	
8	9	14	I NEED YOU SPARROW/CAPITOL/CURB	LEANN RIMES	12.330	11.638	
9	11	13	I TURN TO YOU RCA	CHRISTINA AGUILERA	11.575	10.589	
10	8	20	SOMEDAY OUT OF THE BLUE DREAMWORKS	ELTON JOHN	11.310	11.656	
11	10	30	BACK AT ONE MOTOWN/UNIVERSAL	BRIAN MCKNIGHT	10.540	11.590	
12	12	65	YOU'LL BE IN MY HEART WALT DISNEY/HOLLYWOOD	PHIL COLLINS	9.615	9.830	
13	13	10	I WANT YOU TO NEED ME 550 MUSIC/550-WORK	CELINE DION	8.843	8.395	
14	15	8	COULD I HAVE THIS KISS FOREVER ARISTA/INTERSCOPE	WHITNEY HOUSTON & ENRIQUE IGLESIAS	8.011	7.550	
15	14	36	SMOOTH ARISTA	SANTANA FEATURING ROB THOMAS	7.724	7.940	
16	17	15	I TRY EPIC	MACY GRAY	7.041	6.938	
17	18	13	CRASH AND BURN COLUMBIA	SAVAGE GARDEN	6.997	6.908	
18	16	62	I WILL REMEMBER YOU (LIVE) ARISTA	SARAH MCLACHLAN	6.928	7.143	
19	20	6	I WILL LOVE AGAIN COLUMBIA	LARA FABIAN	6.443	5.323	
20	19	62	I WANT IT THAT WAY JIVE	BACKSTREET BOYS	6.072	5.803	
21	21	45	I DO (CHERISH YOU) UNIVERSAL	98 DEGREES	5.714	4.936	
22	22	8	BE WITH YOU INTERSCOPE	ENRIQUE IGLESIAS	4.407	4.404	
23	24	4	THE ONE JIVE	BACKSTREET BOYS	4.086	2.912	
24	25	16	BYE BYE BYE JIVE	'N SYNC	3.016	2.757	
25	NEW		STOP 550 MUSIC/550-WORK	JON SECADA	1.871	0.064	
26	26	3	HES MY SON MYRRH/WORD/EPIC	MARK SCHULTZ	1.606	2.071	
27	29	33	STRANGERS LIKE ME WALT DISNEY/HOLLYWOOD	PHIL COLLINS	1.374	1.066	
28	27	6	SWEAR IT AGAIN ARISTA	WESTLIFE	1.322	1.353	
29	28	11	WHEN SHE LOVED ME GARDEN CITY	JOHN TESH FEATURING RICHARD PAGE	1.249	1.147	
30	30	2	IF YOU BELIEVE REPRISÉ	SASHA	0.785	0.704	

Songs ranked by number of audience, computed by cross-referencing exact times of airplay with Arbitron listener data. ○ Songs showing an increase in audience over the previous week, regardless of chart movement. A song that has been on the chart for more than 20 weeks will generally not receive a bullet, even if it registers an increase in audience. A song with a gain in audience over the previous week is placed first if tied with a song with a decline over the same period. When tied songs are each gaining in audience or each losing in audience, the song being played on more stations is placed first. Songs become recurrents and are removed from this chart in conjunction with the Adult Contemporary Airplay chart.

1ST IMPRESSIONS

Songs with 6 or more detections at new stations this week

- #1 BACKSTREET BOYS** *The One (Jive)* **NEW STATIONS 19**
 KGBX, KRBB, KSRC, KSSK, KTDY, KVLV, WALK, WARM, WDEF, WEAT, WEZF, WGSY, WHUD, WLHT, WMGS, WNND, WTFM, WVAF, WYJB
- #2 MARK SCHULTZ** *He's My Son (Myrrh/Word/Epic)* **9**
 WALK, WARM, WLIF, WMGF, WMJJ, WRRM, WSHH, WTFM, WYJB
- #3 LARA FABIAN** *I Will Love Again (Columbia)* **7**
 KOST, KVLV, WAHR, WBBQ, WLIF, WMGF, WMGS
- ALSO: JON SECADA** *Stop (550 Music/550-Work)* 6; **SUZU K** *Now I Know (Vellum)* 5; **WHITNEY HOUSTON & ENRIQUE IGLESIAS** *Could I Have This Kiss Forever (Arista/Interscope)* 3

GREATEST GAINERS ADULT CONTEMPORARY

- BACKSTREET BOYS • The One (JIVE)** **+211**
 WGSY +21, KSRC +17, WHUD +14, WEAT +14, WARM +13, KVLV +10, WMGS +9, WEZF +9, WYJB +8, WTCB +8
- JON SECADA • Stop (550 MUSIC/550-WORK)** **+75**
 WLIT +10, WLTV +7, KOST +7, WASH +7, KUDL +6, WRCH +5, KMGA +5, WDEF +4, WVAF +4, WRSN +4
- DON HENLEY • Taking You Home (WARNER BROS.)** **+70**
 KUDL +14, WARM +13, WLQT +11, WHUD +9, WPCH +9, KGBY +4, WTVR +4, WBBQ +3, WLTO +3, WTFM +3
- WHITNEY HOUSTON & ENRIQUE IGLESIAS • Could I Have This Kiss Forever (ARISTA/INTERSCOPE)** **+66**
 WMAG +7, KUDL +6, WDEF +6, KISC +6, WDOK +6, KMGA +5, WLTO +5, WWL +4, WBEB +4, WSLQ +4
- CELINE DION • I Want You To Need Me (550 MUSIC/550-WORK)** **+64**
 WLQT +10, WSNY +10, WMGF +9, KISC +7, KLSY +6, KMGA +5, WJXB +5, WRRM +5, WMXS +4, WDEF +4

Monitor RECURRENTS ADULT CONTEMPORARY

RANK	TITLE	ARTIST (IMPRINT/PROMOTION LABEL)	DETECTIONS TW	LW
1	FROM THIS MOMENT ON	SHANIA TWAIN (MERCURY/DJMG)	543	488
2	YOU'RE STILL THE ONE	SHANIA TWAIN (MERCURY/DJMG)	517	547
3	I COULD NOT ASK FOR MORE	EDWIN MCCAIN (LAVA/ATLANTIC)	509	439
4	TRULY MADLY DEEPLY	SAVAGE GARDEN (COLUMBIA)	491	533
5	GOD MUST HAVE SPENT A LITTLE MORE TIME ON YOU	'N SYNC (RCA)	486	494
6	ANGEL	SARAH MCLACHLAN (WARNER SUNSET/REPRISÉ)	484	419
7	(EVERYTHING I DO) I DO IT FOR YOU	BRYAN ADAMS (A&M/INTERSCOPE)	449	344
8	HOW DO I LIVE	LEANN RIMES (CURB)	442	367
9	THE HARDEST THING	98 DEGREES (UNIVERSAL)	442	452
10	BELIEVE	CHER (WARNER BROS.)	441	434
11	(I'VE HAD) THE TIME OF MY LIFE	BILL MEDLEY & JENNIFER WARNES (RCA)	414	404
12	THIS KISS	FAITH HILL (WARNER BROS.)	411	412

RANK	TITLE	ARTIST (IMPRINT/PROMOTION LABEL)	DETECTIONS TW	LW
13	I'LL BE	EDWIN MCCAIN (LAVA/ATLANTIC)	406	399
14	AS LONG AS YOU LOVE ME	BACKSTREET BOYS (JIVE)	397	365
15	I BELIEVE I CAN FLY	R. KELLY (WARNER SUNSET/ATLANTIC/JIVE)	396	340
16	HAVE I TOLD YOU LATELY	ROD STEWART (WARNER BROS.)	377	455
17	FOREVER YOUNG	ROD STEWART (WARNER BROS.)	374	380
18	BECAUSE YOU LOVED ME	CELINE DION (550 MUSIC)	372	372
19	EVERY BREATH YOU TAKE	THE POLICE (A&M)	372	347
20	KISS ME	SIXPENCE NONE THE RICHER (SQUINT/COLUMBIA)	363	359
21	I NEED TO KNOW	MARC ANTHONY (COLUMBIA)	361	366
22	WIND BENEATH MY WINGS	BETTE MIDLER (ATLANTIC)	360	351
23	HARD TO SAY I'M SORRY	CHICAGO (FULL MOON/WARNER BROS.)	358	283
24	I DON'T WANT TO WAIT	PAULA COLE (IMAGO/WARNER BROS.)	355	337
25	TORN	NATALIE IMBRUGLIA (RCA)	350	324

Recurrents are titles that have appeared on the Adult Contemporary Airplay chart for 26 weeks and have dropped below the top 20.

AIRPLAY **Monitor** POWER PLAYLISTS

FOR WEEK ENDING JUNE 25, 2000

Songs ranked by number of detections. Playlists are listed in order of TSA weekly curve, beginning with the highest-cumulating station. Cumers are updated twice yearly following the release of the spring and fall Arbitron surveys. The number of stations shown each week varies depending upon space.

1st Impressions (1I) denotes songs with 6 or more detections at station for first time this week.

WLTV New York
CM: Jim Ryan
AMFM 212-603-4600

106.7 Litefm

	TW	LW
1 Faith Hill Breathe	24	24
2 Enrique Iglesias Be With You	24	24
3 Marc Anthony You Sang To Me	24	24
4 Savage Garden I Knew I Loved You	24	24
5 CeLine Dion That's The Way It Is	22	23
6 CeLine Dion I Want You To Need Me	21	28
7 Lara Fabian I Will Love Again	21	20
8 Macy Gray I Try	20	21
9 Elton John Someday Out Of The Blue	19	24
10 Whitney Houston/Enrique Iglesias Could I Ha	18	20
11 Don Henley Taking You Home	18	21
12 Christina Aguilera I Turn To You	17	15
13 Backstreet Boys Show Me The Meaning Of	13	15
14 Lonestar Amazed	11	11
15 Santana Feat. Rob Thomas Smooth	10	8
16 Phil Collins You'll Be In My Heart	10	9
17 LeAnn Rimes How Do I Live	9	7
18 Sarah McLachlan Angel	9	8
19 Savage Garden Truly Madly Deeply	9	8
20 'N Sync God Must Have Spent A Little	9	9
1I Jon Secada Stop	7	0

KOST Los Angeles
PD: Johnny Chiang
AMFM 213-427-1035

KOST 103.5FM

	TW	LW
1 Savage Garden I Knew I Loved You	18	17
2 LeAnn Rimes I Need You	18	17
3 Brian McKnight Back At One	18	18
4 Elton John Someday Out Of The Blue	17	16
5 Christina Aguilera I Turn To You	17	17
6 Lonestar Amazed	16	17
7 Faith Hill Breathe	16	18
8 Marc Anthony You Sang To Me	16	18
9 'N Sync & Gloria Estefan Music Of My He	15	18
10 98 Degrees I Do (Cherish You)	12	12
11 Peter Cetera You're The Inspiration	11	7
12 Aerosmith I Don't Want To Miss A Thing	11	9
13 'N Sync God Must Have Spent A Little	11	10
14 Shania Twain You're Still The One	10	6
15 Savage Garden Truly Madly Deeply	10	8
16 CeLine Dion The Power Of Love	9	4
17 Sarah McLachlan Angel	9	5
18 Enrique Iglesias Bailamos	9	9
19 Shania Twain From This Moment On	9	7
20 Backstreet Boys I Want It That Way	9	7
1I Jon Secada Stop	8	1
1I Lara Fabian I Will Love Again	6	2

WBEB Philadelphia
PD/MD: Chris Conley
WEAZ Radio 610-467-8400

101.1

	TW	LW
1 Faith Hill Breathe	27	29
2 Christina Aguilera I Turn To You	26	31
3 Backstreet Boys Show Me The Meaning Of	22	20
4 Brian McKnight Back At One	22	32
5 LeAnn Rimes I Need You	19	13
6 Elton John Someday Out Of The Blue	18	16
7 Savage Garden I Knew I Loved You	17	23
8 Whitney Houston/Enrique Iglesias Could I Ha	16	12
9 Santana Feat. Rob Thomas Smooth	16	9
10 Macy Gray I Try	15	7
11 Sarah McLachlan I Will Remember You	15	19
12 Lonestar Amazed	14	4
13 'N Sync & Gloria Estefan Music Of My He	14	11
14 Good Good Dolls Slide	11	11
15 Phil Collins You'll Be In My Heart	11	16
16 CeLine Dion That's The Way It Is	10	8
17 Shania Twain From This Moment On	10	9
18 Aerosmith I Don't Want To Miss A Thing	10	18
19 Cher Believe	10	9
20 Natalie Imbruglia Torn	10	10
1I No First Impressions This Week		

WNND Chicago
PD: Mark Hamlin
MD: Haynes Johns
Bonneville 312-297-5100

Windy 100FM

	TW	LW
1 Savage Garden I Knew I Loved You	34	33
2 Don Henley Taking You Home	33	34
3 Faith Hill Breathe	32	33
4 LeAnn Rimes I Need You	32	33
5 Lonestar Amazed	29	34
6 Macy Gray I Try	24	21
7 CeLine Dion I Want You To Need Me	24	24
8 Lara Fabian I Will Love Again	23	21
9 Christina Aguilera I Turn To You	23	21
10 Marc Anthony You Sang To Me	23	23
11 Brian McKnight Back At One	20	20
12 Savage Garden Crash And Burn	20	20
13 Shania Twain From This Moment On	15	13
14 Good Good Dolls Slide	15	13
15 Phil Collins You'll Be In My Heart	15	16
16 CeLine Dion The Power Of Love	15	14
17 Ricky Martin She's All I Ever Had	15	14
18 CeLine Dion I Want You To Need Me	13	12
19 Santana Feat. Rob Thomas Smooth	13	12
20 Spence None The Richer There She Goes	13	13
21 Cher Believe	13	13
22 Natalie Imbruglia Torn	13	13
1I Backstreet Boys The One	7	2

WLIT Chicago
PD: Mike Del Rosso
APD: Ken Southern
AMFM 312-329-9002

the rock 93.9

	TW	LW
1 Faith Hill Breathe	25	25
2 LeAnn Rimes I Need You	24	22
3 Backstreet Boys Show Me The Meaning Of	22	19
4 Marc Anthony You Sang To Me	22	22
5 Savage Garden I Knew I Loved You	22	23
6 Christina Aguilera I Turn To You	21	16
7 CeLine Dion That's The Way It Is	21	17
8 Macy Gray I Try	17	19
9 Santana Feat. Rob Thomas Smooth	15	15
10 Brian McKnight Back At One	15	15
11 Lara Fabian I Will Love Again	15	16
12 Lonestar Amazed	15	18
13 Elton John Someday Out Of The Blue	15	12
14 Whitney Houston/Enrique Iglesias Could I Ha	14	16
15 Don Henley Taking You Home	14	18
16 Michael Bolton Reach Out, I'll Be There	12	8
17 Mike & The Mechanics This Living Years	12	10
18 Huey Lewis & The News If This Were My Life	12	10
19 John Waite Missing You	11	7
20 George Benson On Broadway	11	7
1I Jon Secada Stop	10	0

WMIX Boston
PD: Don Kelly
MD: Mark Lawrence
Greater Media 617-822-9600

MAGIC 102.7

	TW	LW
1 Lonestar Amazed	27	27
2 Faith Hill Breathe	26	26
3 Brian McKnight Back At One	24	25
4 Savage Garden I Knew I Loved You	23	25
5 Macy Gray I Try	21	21
6 Backstreet Boys Show Me The Meaning Of	19	17
7 Backstreet Boys The One	18	12
8 Christina Aguilera I Turn To You	18	19
9 Don Henley Taking You Home	17	14
10 CeLine Dion I Want You To Need Me	15	12
11 Elton John Someday Out Of The Blue	11	8
12 Spence None The Richer There She Goes	11	8
13 Fleetwood Mac Landslide	11	8
14 Rex Speedwagon Can't Fight This Feeling	11	8
15 Journey Faithfully	11	9
16 Billy Vera & The Beaters At The Moment	11	11
17 Forgiare I Want To Know What Love Is	11	10
18 Edwyn McCain I Could Not Ask For More	11	11
19 Bette Midler Wind Beneath My Wings	11	11
20 Peter Gabriel In Your Eyes (Theme From	11	12
1I No First Impressions This Week		

KVIL Dallas
PD: Bill Curtis
APD/MD: John King
Infinity 214-691-1037

Lite 94.7

	TW	LW
1 Savage Garden I Knew I Loved You	35	32
2 LeAnn Rimes I Need You	34	34
3 Lonestar Amazed	34	35
4 Faith Hill Breathe	33	33
5 Santana Feat. Rob Thomas Smooth	28	28
6 Backstreet Boys Show Me The Meaning Of	19	18
7 Don Henley Taking You Home	19	18
8 Elton John Someday Out Of The Blue	18	16
9 Marc Anthony You Sang To Me	18	19
10 Mark Schultz He's My Son	17	12
11 Collective Soul Run	16	16
12 Macy Gray I Try	16	17
13 Brian McKnight Back At One	16	18
14 'N Sync Bye Bye Bye	13	14
15 Savage Garden Crash And Burn	13	17
16 Christina Aguilera I Turn To You	12	10
17 Michael Bolton When A Man Loves A Woman	8	4
18 Tracy Chapman Give Me One Reason	8	5
19 Sarah McLachlan I Will Remember You	8	5
20 Ricky Martin She's All I Ever Had	7	5
1I Joe I Wanna Know	6	0

WPCH Atlanta
PD: Vance Dillard
APD: Steve Goss
Clear Channel 404-367-0640

peach 94.9

	TW	LW
1 Backstreet Boys Show Me The Meaning Of	26	28
2 Brian McKnight Back At One	24	27
3 Faith Hill Breathe	24	30
4 Savage Garden I Knew I Loved You	23	25
5 Lonestar Amazed	23	26
6 Don Henley Taking You Home	22	13
7 Santana Feat. Rob Thomas Smooth	20	23
8 LeAnn Rimes I Need You	18	16
9 CeLine Dion That's The Way It Is	17	17
10 Phil Collins You'll Be In My Heart	16	14
11 Marc Anthony I Need To Know	12	10
12 Edwin McCain I Could Not Ask For More	12	10
13 Bette Midler Wind Beneath My Wings	12	10
14 Elton John Someday Out Of The Blue	12	14
15 'N Sync I Do (Cherish You)	12	16
16 Cher The Shoop Shoop Song (It's In	10	5
17 Michael Bolton When A Man Loves A Woman	10	6
18 Eric Clapton Layla (Unplugged)	10	9
19 Take That Back For Good	10	9
20 Sarah McLachlan I Will Remember You	10	9
1I Whitney Houston/Enrique Iglesias Could I Ha	6	5

WASH Washington, DC
PD: Steve Allan
MD: Randi Martin
AMFM 301-984-9710

Soft Rock 97.1 WASH FM

	TW	LW
1 Savage Garden I Knew I Loved You	24	22
2 LeAnn Rimes I Need You	23	22
3 Lonestar Amazed	23	24
4 Faith Hill Breathe	22	19
5 CeLine Dion That's The Way It Is	20	17
6 Marc Anthony You Sang To Me	20	22
7 Backstreet Boys Show Me The Meaning Of	19	19
8 Christina Aguilera I Turn To You	18	17
9 Lara Fabian I Will Love Again	17	9
10 Macy Gray I Try	17	17
11 Edwin McCain I Could Not Ask For More	15	10
12 Don Henley Taking You Home	15	15
13 CeLine Dion I Want You To Need Me	15	16
14 Whitney Houston/Enrique Iglesias Could I Ha	15	17
15 Santana Feat. Rob Thomas Smooth	13	14
16 Whitney Houston/Enrique Iglesias Could I Ha	12	13
17 Elton John Someday Out Of The Blue	12	14
18 Cher Believe	11	5
19 Spence None The Richer There She Goes	11	5
20 R. Kelly I Believe I Can Fly	10	7
1I Jon Secada Stop	7	0

KEZK St. Louis
PD: Smokey Rivers
MD: Jim Doyle
Infinity 314-531-0000

KEZK 102.5 Soft Rock

	TW	LW
1 Lonestar Amazed	17	14
2 Backstreet Boys Show Me The Meaning Of	17	15
3 Don Henley Taking You Home	17	17
4 Faith Hill Breathe	16	14
5 Marc Anthony You Sang To Me	15	17
6 Phil Collins You'll Be In My Heart	15	15
7 LeAnn Rimes I Need You	15	17
8 Brian McKnight Back At One	14	14
9 Christina Aguilera I Turn To You	14	15
10 Savage Garden I Knew I Loved You	11	12
11 CeLine Dion That's The Way It Is	13	14
12 Beach Boys Kokomo	12	7
13 Whitney Houston/Enrique Iglesias Could I Ha	12	13
14 All-4-One I Can Love You Like That (N)	11	11
15 Lara Fabian I Will Love Again	11	9
16 Shania Twain From This Moment On	11	10
17 98 Degrees I Do (Cherish You)	11	10
18 Chris De Burgh The Lady In Red	11	10
19 'N Sync God Must Have Spent A Little	11	10
20 Billy Vera & The Beaters At This Moment	10	6
1I No First Impressions This Week		

WOOD Cleveland
DM/PD: Dave Popovich
AMFM 216-696-0123

SoftRock 102.7 WOOD

	TW	LW
1 Backstreet Boys Show Me The Meaning Of	25	20
2 Don Henley Taking You Home	22	24
3 LeAnn Rimes I Need You	21	9
4 Faith Hill Breathe	21	25
5 Marc Anthony You Sang To Me	19	20
6 Savage Garden Crash And Burn	16	16
7 Christina Aguilera I Turn To You	13	18
8 Savage Garden I Knew I Loved You	12	13
9 Brian McKnight Back At One	12	14
10 Whitney Houston/Enrique Iglesias Could I Ha	10	4
11 CeLine Dion That's The Way It Is	10	11
12 Phil Collins You'll Be In My Heart	10	14
13 CeLine Dion That's The Way It Is	10	14
14 Santana Feat. Rob Thomas Smooth	9	6
15 Elton John Someday Out Of The Blue	9	11
16 Macy Gray I Try	8	6
17 Sarah McLachlan I Will Remember You	8	7
18 CeLine Dion I Want You To Need Me	8	7
19 Edwin McCain I Could Not Ask For More	8	8
20 98 Degrees I Do (Cherish You)	8	8
1I No First Impressions This Week		

KLSY Seattle
PD: Barry McKay
MD: Darla Thomas
Sandusky 425-653-9462

92.5 KLSY

	TW	LW
1 Santana Feat. Rob Thomas Smooth	43	41
2 Savage Garden I Knew I Loved You	41	41
3 Faith Hill Breathe	41	41
4 Marc Anthony I Need To Know	41	42
5 'N Sync Bye Bye Bye	40	35
6 Lonestar Amazed	40	41
7 Backstreet Boys Show Me The Meaning Of	40	42
8 Marc Anthony You Sang To Me	36	20
9 Shania Twain I'm Still The One	21	15
10 Lonestar Amazed	21	17
11 CeLine Dion That's The Way It Is	21	42
12 Natalie Imbruglia Torn	18	17
13 CeLine Dion That's The Way It Is	18	18
14 Phil Collins You'll Be In My Heart	18	21
15 Sting Feat. Cheb Mami Desert Rose	16	0
16 B2K Back Here	16	16
17 Don Henley Taking You Home	15	17
18 Backstreet Boys I Want It That Way	14	16
19 O.M.G. (Orchestral Manoeuvres If You Lea	13	13
20 Savage Garden Crash And Burn	13	10
1I Sting Feat. Cheb Mami Desert Rose	16	0
1I CeLine Dion I Want You To Need Me	6	0

KEZ Phoenix
PD: Shaun Holt
Clear Channel 480-966-6236

92.9 KEZ

	TW	LW
1 Marc Anthony You Sang To Me	32	26
2 LeAnn Rimes I Need You	32	28
3 Don Henley Taking You Home	31	29
4 Elton John Someday Out Of The Blue	30	33
5 Savage Garden Crash And Burn	29	19
6 Faith Hill Breathe	26	31
7 Backstreet Boys The One	24	16
8 CeLine Dion That's The Way It Is	22	21
9 Brian McKnight Back At One	20	11
10 Whitney Houston/Enrique Iglesias Could I Ha	19	17
11 Christina Aguilera I Turn To You	19	19
12 John Tesh Feat. Richard Page When She L	18	15
13 CeLine Dion I Want You To Need Me	18	19
14 Lonestar Amazed	14	14
15 Backstreet Boys Show Me The Meaning Of	12	11
16 Phil Collins You'll Be In My Heart	11	11
17 LeAnn Rimes How Do I Live	10	8
18 98 Degrees I Do (Cherish You)	10	8
19 Shania Twain From This Moment On	9	7
20 'N Sync God Must Have Spent A Little	9	8
1I No First Impressions This Week		

WLTE Minneapolis
PD/MD: Gary Nolan
Infinity 612-339-1029

WLTE

	TW	LW
1 Don Henley Taking You Home	18	17
2 Marc Anthony You Sang To Me	17	13
3 Elton John Someday Out Of The Blue	17	13
4 Phil Collins You'll Be In My Heart	16	11
5 Savage Garden Crash And Burn	16	14
6 Faith Hill Breathe	16	17
7 CeLine Dion I Want You To Need Me	15	12
8 Lonestar Amazed	15	13
9 Christina Aguilera I Turn To You	15	14
10 Faith Hill Breathe	14	12
11 Mark Schultz He's My Son	12	13
12 Whitney Houston/Enrique Iglesias Could I Ha	12	13
13 Backstreet Boys I Want It That Way	11	9
14 Savage Garden I Knew I Loved You	11	9
15 98 Degrees I Do (Cherish You)	11	9
16 Backstreet Boys Show Me The Meaning Of	11	11
17 Brian McKnight Back At One	11	14
18 Kenny Rogers This Is It	10	7
19 Sarah McLachlan I Will Remember You	10	7
20 Backstreet Boys The One	10	9
1I No First Impressions This Week		

WALK Long Island
VP/Pgm: Gene Michaels
APD: Rob Miller
MD: Charlie Lombardo
AMFM 631-475-3200

WALK 97.3

	TW	LW
1 Lonestar Amazed	29	30
2 Santana Feat. Rob Thomas Smooth	28	28
3 Phil Collins You'll Be In My Heart	27	27
4 LeAnn Rimes I Need You	27	25
5 Backstreet Boys Show Me The Meaning Of	26	11
6 Elton John Someday Out Of The Blue	26	11
7 Faith Hill Breathe	26	28
8 Macy Gray I Try	25	19
9 Enrique Iglesias Be With You	25	13
10 Don Henley Taking You Home	13	17
11 Christina Aguilera I Turn To You	13	23
12 'N Sync It's Gonna Be That Way	11	0
13 CeLine Dion I Want You To Need Me		



LARA FABIAN 511/56 I Will Love Again (Columbia) Total Stations: 55/Chart Move: 22-20



MACY GRAY 490/7 I Try (Epic) Total Stations: 45/Chart Move: 21-21 Heavy (21+): 7 KGBY, KVLY, WALK, WDEF, WMJX, WNND, WVAF

BACKSTREET BOYS 360/211 The One (Jive) Total Stations: 36/Chart Move: 30-22 Heavy (21+): 2 KESZ, WGSY

SASHA 251/7 If You Believe (Reprise) Total Stations: 37/Chart Move: 24-24 Heavy (21+): 0 Medium (14-20): 5 KGBX, KXLY, WHUD, WMJJ, WTCB

'N SYNC 210/36 Bye Bye Bye (Jive) Total Stations: 42/Chart Move: 28-26 Heavy (21+): 2 KLSY, WLEV

DAVE KOZ 204/18 Know You By Heart (Capitol) Total Stations: 32/Chart Move: 27-27 Heavy (21+): 0 Medium (14-20): 2 KKCW, WTCB

ENRIQUE IGLESIAS 111/6 Be With You (Interscope) Total Stations: 9/Chart Move: Re-Entry 30 Heavy (21+): 1 WLTW

DAVE KOZ 204/18 Know You By Heart (Capitol) Total Stations: 32/Chart Move: 27-27 Heavy (21+): 0 Medium (14-20): 2 KKCW, WTCB

SUZY K 107/31 Now I Know (Vellum) Total Stations: 20 Heavy (21+): 0

Airpower awarded to songs appearing in the top 20 on both the Airplay and Audience charts for the first time with increases in both detections and audience.

Medium (14-20): 0 Light (Under 14): 20 1st Impressions: 5 KGBY, WDEF, WLEV, WRCH, WRSN

KENNY ROGERS WITH ALISON KRAUSS & BILLY DEAN 83/1 Buy Me A Rose (Dreamcatcher) Total Stations: 19 Heavy (21+): 0 Medium (14-20): 1 WDEF

ALISON KRAUSS 83/20 I Wouldn't Have Made Any Difference (Rounder/IDJMG) Total Stations: 18 Heavy (21+): 0 Medium (14-20): 0 Light (Under 14): 18

JON SECADA 78/75 Stop (550 Music/550-Work) Total Stations: 16 Heavy (21+): 0 Medium (14-20): 0 Light (Under 14): 16

DC TALK 73/7 Godsend (Virgin) Total Stations: 13 Heavy (21+): 0 Medium (14-20): 1 WTCB

JESSICA SIMPSON 72/12 I Think I'm In Love With You (Columbia) Total Stations: 12 Heavy (21+): 0 Medium (14-20): 0 Light (Under 14): 12

STING FEATURING CHEB MAMI 61/26 Desert Rose (A&M/Interscope) Total Stations: 7 Heavy (21+): 1 WGSY

JOE 54/33 I Wanna Know (Jive) Total Stations: 12 Heavy (21+): 0 Medium (14-20): 0 Light (Under 14): 12

MANDY MOORE 51/4 I Wanna Be With You (550 Music/550-Work) Total Stations: 18 Heavy (21+): 0 Medium (14-20): 1 KYMX

TIM JAMES 41/-1 I'll Be Your Secret (Columbia) Total Stations: 10 Heavy (21+): 0 Medium (14-20): 0 Light (Under 14): 10

SANTANA FEATURING THE PRODUCT G&B 39/9 Maria Maria (Arista) Total Stations: 5 Heavy (21+): 1 WMGS

BABYFACE 37/13 You Were There (Epic) Total Stations: 35 Heavy (21+): 0 Medium (14-20): 0 Light (Under 14): 35

BBMAK 35/3 Back Here (Hollywood) Total Stations: 4 Heavy (21+): 0 Medium (14-20): 1 KLSY

CHRISTINA AGUILERA 1051/13 I Turn To You (RCA) Total Stations: 72 Chart Move: 11-9

Table with columns: City, Station, Airplay Rank, Audience Rank, Detections, Gain

LARA FABIAN 511/56 I Will Love Again (Columbia) Total Stations: 55 Chart Move: 22-20

Table with columns: City, Station, Airplay Rank, Audience Rank, Detections, Gain

WHITNEY HOUSTON & ENRIQUE IGLESIAS 792/66 Could I Have This Kiss Forever (Arista/Interscope) Total Stations: 68 Chart Move: 15-15

Table with columns: City, Station, Airplay Rank, Audience Rank, Detections, Gain

LEANN RIMES 1458/46 I Need You (Sparrow/Capitol/Curb) Total Stations: 71 Chart Move: 5-4

Table with columns: City, Station, Airplay Rank, Audience Rank, Detections, Gain

BACKSTREET BOYS 360/211 The One (Jive) Total Stations: 36 Chart Move: 30-22

Table with columns: City, Station, Airplay Rank, Audience Rank, Detections, Gain

MACY GRAY 490/7 I Try (Epic) Total Stations: 45 Chart Move: 21-21

Table with columns: City, Station, Airplay Rank, Audience Rank, Detections, Gain

DAVE KOZ 204/18 Know You By Heart (Capitol) Total Stations: 32 Chart Move: 27-27

Table with columns: City, Station, Airplay Rank, Audience Rank, Detections, Gain

SASHA 251/7 If You Believe (Reprise) Total Stations: 37 Chart Move: 24-24

Table with columns: City, Station, Airplay Rank, Audience Rank, Detections, Gain

CELINE DION 936/64 I Want You To Need Me (550 Music/550-Work) Total Stations: 73 Chart Move: 14-14

Table with columns: City, Station, Airplay Rank, Audience Rank, Detections, Gain

DON HENLEY 1425/70 Taking You Home (Warner Bros.) Total Stations: 72 Chart Move: 6-5

Table with columns: City, Station, Airplay Rank, Audience Rank, Detections, Gain

'N SYNC 210/36 Bye Bye Bye (Jive) Total Stations: 42 Chart Move: 28-26

Table with columns: City, Station, Airplay Rank, Audience Rank, Detections, Gain

SAVAGE GARDEN 988/2 Crash And Burn (Columbia) Total Stations: 70 Chart Move: 13-13

Table with columns: City, Station, Airplay Rank, Audience Rank, Detections, Gain

Billboard Hot 100 Singles Sales SoundScan

THE CHART, REPRINTED FROM BILLBOARD MAGAZINE, IS COMPILED FROM A NATIONAL SAMPLE OF RETAIL STORE, MASS MERCHANT, AND INTERNET SALES REPORTS COLLECTED, COMPILED, AND PROVIDED BY SOUNDSCAN, INC.

THIS WEEK	LAST WEEK	WKS. ON CHART	BILLBOARD ISSUE DATE: JULY 1, 2000		ARTIST
			TITLE/IMPRINT/PROMOTION LABEL		
			No. 1		
1	1	10	BE WITH YOU INTERSCOPE	2 weeks at No. 1	ENRIQUE IGLESIAS
2	2	2	CRYBABY COLUMBIA		MARIAH CAREY FEATURING SNOOP DOGG
3	NEW	1	I TURN TO YOU RCA		CHRISTINA AGUILERA
4	3	15	SWEAR IT AGAIN ARISTA		WESTLIFE
5	5	10	BACK HERE HOLLYWOOD		BBMAK
6	4	6	YOU SANG TO ME COLUMBIA		MARC ANTHONY
7	6	17	MIRROR MIRROR ATLANTIC		M2M
8	NEW	1	SIMPLE KIND OF LIFE TRAUMA/INTERSCOPE		NO DOUBT
9	8	11	HE WASN'T MAN ENOUGH LAFACE/ARISTA		TONI BRAXTON
10	9	8	MONICA RCA		BEFORE DARK
11	21	2	TAKE THAT THE GOLD MIND/EASTWEST/EEG		TORREY CARTER FEATURING MISSY "MISDEMEANOR" ELLIOTT
12	11	15	SHACKLES (PRAISE YOU) C2		MARY MARY
13	14	6	PUREST OF PAIN (A PURO DOLOR) SONY DISCOS/COLUMBIA		SON BY FOUR
14	12	7	OTHERSIDE WARNER BROS.		RED HOT CHILI PEPPERS
15	17	7	ONE VOICE EPIC (NASHVILLE)		BILLY GILMAN
16	10	20	FROM THE BOTTOM OF MY BROKEN HEART JIVE		BRITNEY SPEARS
17	15	19	BREATHE WARNER BROS. (NASHVILLE)/WRN		FAITH HILL
18	13	21	MARIA MARIA ARISTA		SANTANA FEATURING THE PRODUCT G&B
19	7	16	(HOT S**T) COUNTRY GRAMMAR FO' REEL/UNIVERSAL		NELLY
20	19	15	DANCING QUEEN STOCKHOLM/MCA		A*TEENS

Records with the greatest sales gains. © 2000 Billboard/BPI Communications and SoundScan, Inc.

AIRPLAY LEADERBOARD

THE STATIONS THAT BREAK THE HITS

MAINSTREAM TOP 40				
#1		WBAM Montgomery, AL PD: Steve King MD: Nikki Stewart Airplay Leader Designations: 3	#2	KZQZ, San Francisco, CA (PD/MD: Keating/Reid) 3
			#3	WHTZ, New York, NY (PD/MD: Poleman/Bryant) 3
			#4	WKSL, Memphis, TN (PD/MD: Taylor/Hughes) 3
			#5	WDCC, Raleigh, NC (PD/MD: Edge/Summers) 2
RHYTHMIC TOP 40				
#1		KOME Honolulu, HI PD: Jamie Hyatt MD: James Coles Airplay Leader Designations: 7	#2	WJMN, Boston, MA (PD/MD: Jack/Williams) 3
			#3	WBBM, Chicago, IL (PD/MD: Cavanah/Bradley) 3
			#4	WPOW, Miami, FL (PD/MD: Curry/Mix) 3
			#5	WLLD, Tampa, FL (PD: Orlando) 2
CROSSOVER				
#1		WQHT New York, NY PD: Tracy Cloherty MD: Sean Taylor Airplay Leader Designations: 4	#2	KXHT, Memphis, TN (PD/MD: Cagle/Steel) 4
			#3	WJWZ, Montgomery, AL (PD: Williams) 4
			#4	WPHI, Philadelphia, PA (PD/MD: Devoe/George) 3
			#5	WVEE, Atlanta, GA (PD/MD: Brown/Love) 3
ADULT TOP 40				
#1		KZZO Sacramento, CA PD: Alan Oda MD: Jim Matthews Airplay Leader Designations: 5	#2	WMBX, West Palm Beach, FL (PD/MD: O'Connell/Clarke) 3
			#3	WPLJ, New York, NY (PD/MD: Shannon/Mascaro) 2
			#4	KZDN, Phoenix, AZ (PD/MD: Ebbott/Mannion) 2
			#5	WCPT, Albany, NY (PD: Cavis) 2
ADULT CONTEMPORARY				
#1		KVMX Sacramento, CA PD: Brian Jackson Airplay Leader Designations: 4	#2	WLTW, New York, NY (PD/MD: Ryan/Hunter) 1
			#3	KKCW, Portland, OR (PD: Minckler) 1
			#4	WNNL, Chicago, IL (PD/MD: Hamlin/Johns) 1

The Airplay Leaderboard ranks taste-maker stations that have been the most successful in identifying future hit songs as measured by the amount of AIRPOWER titles for which they were Airplay Leaders. Refer to each format's IMPACT! page to see this week's Airplay Leaders.

THE Billboard 200 SoundScan

THE CHART, REPRINTED FROM BILLBOARD MAGAZINE, LISTS THE TOP-SELLING ALBUMS COMPILED FROM A NATIONAL SAMPLE OF RETAIL STORE, MASS MERCHANT, AND INTERNET SALES REPORTS COLLECTED, COMPILED, AND PROVIDED BY SOUNDSCAN, INC.

THIS WEEK	LAST WEEK	2 WKS. AGO	WKS. ON CHART	BILLBOARD ISSUE DATE: JULY 1, 2000		PEAK POSITION
				ARTIST IMPRINT & CATALOG NUMBER/DISTRIBUTING LABEL (SUGGESTED LIST PRICE)	TITLE	
				No. 1		
1	1	1	4	EMINEM WEB/AFTERMATH 490629*/INTERSCOPE (12.98/18.98)	THE MARSHALL MATHERS LP	1
2	2	3	5	BRITNEY SPEARS ▲ JIVE 417D4 (11.98/18.98)	OOPS!...I DID IT AGAIN	1
3	NEW	1	1	B.B. KING & ERIC CLAPTON DUCK/REPRISE 47612/WARNER BROS. (12.98/18.98)	RIDING WITH THE KING	3
4	3	2	3	KID ROCK LAVA/ATLANTIC 83314*/AG (12.98/18.98)	THE HISTORY OF ROCK	2
5	4	5	13	'N SYNC ▲ JIVE 417D2 (11.98/18.98)	NO STRINGS ATTACHED	1
6	NEW	1	1	THREE 6 MAFIA HYPNDTIZE MINDS 1732/LOUD (11.98/17.98)	WHEN THE SMOKE CLEARS SIXTY 6, SIXTY 1	6
7	6	7	38	CREED ▲ WIND-UP 13D53* (11.98/18.98)	HUMAN CLAY	1
8	5	4	4	MATCHBOX TWENTY LAVA/ATLANTIC 83339/AG (12.98/18.98)	MAD SEASON	3
9	NEW	1	1	BON JOVI ISLAND 542474/DJMG (11.98/17.98)	CRUSH	9
10	8	8	53	SANTANA ◆ ARISTA 19080 (11.98/18.98)	SUPERNATURAL	1

Albums with the greatest sales gains. ● Recording Industry Assn. Of America (RIAA) certification for sales of 500,000 album units. ▲ RIAA certification for sales of 1 million units (Platinum). ◆ RIAA certification for net shipment of 10 million units (Diamond). Numerical following Platinum or Diamond symbol indicates album's multi-platinum level. Greatest Gainer shows chart's largest unit increase. Pacesetter indicates biggest percentage growth. © 2000 Billboard/BPI Communications and SoundScan, Inc.

ON YOUR DESK!

Going For Airplay This Week

	MAINSTREAM	RHYTHMIC	CROSSOVER	ADULT TOP 40	AC	MODERN ADULT
DR. DRE FEAT. SNOOP DOGG • <i>The Next Episode</i> (AFTERMATH/INTERSCOPE)	✓					
WAMDUE PROJECT • <i>King Of My Castle</i> (STRICTLY RHYTHM/REPUBLIC/UNIVERSAL)	✓	✓	✓			

To be included contact Steve Graybow at 646-654-4636 or email sgraybow@airplaymonitor.com

SUMMER IS ABOUT TO GET HOTTER!

JULY 26, 2000



THIS WEEK	LAST WEEK	WKS. ON CHART	MAINSTREAM TOP 40		DETECTIONS		
			TITLE/IMPRINT/PROMOTION LABEL	ARTIST	TW	LW	
			★ ★ ★ No. 1 ★ ★ ★				
1	1	9	IT'S GONNA BE ME	'N SYNC	6766	6616	
2	6	13	THERE YOU GO	PINK	5923	5409	
3	5	10	BENT	MATCHBOX TWENTY	5817	5518	
4	4	20	HIGHER	CREED	5648	5614	
5	3	28	EVERYTHING YOU WANT	VERTICAL HORIZON	5560	5758	
6	2	12	OOPS!...I DID IT AGAIN	BRITNEY SPEARS	5496	6024	
7	9	9	TRY AGAIN	AALIYAH	5014	4571	
8	12	8	ABSOLUTELY (STORY OF A GIRL)	NINE DAYS	4609	4115	
9	10	9	I WANNA KNOW	JOE	4545	4174	
10	7	16	BE WITH YOU	ENRIQUE IGLESIAS	4170	4735	
11	8	21	I TRY	MACY GRAY	4155	4684	
12	11	8	THE ONE	BACKSTREET BOYS	4013	4175	
13	16	11	BACK HERE	BBMAK	3731	3550	
14	15	8	THE REAL SLIM SHADY	EMINEM	3557	3617	
15	18	10	I WANNA BE WITH YOU	MANDY MOORE	3462	3276	
16	13	14	THONG SONG	SISQO	3297	3787	
17	20	4	★ ★ AIRPOWER/GREATEST GAINER ★ ★				
			I THINK I'M IN LOVE WITH YOU	JESSICA SIMPSON	3288	2636	
18	17	12	BROADWAY	GOO GOO DOLLS	3123	3371	
19	14	13	I TURN TO YOU	CHRISTINA AGUILERA	3102	3611	
20	19	21	SAY MY NAME	DESTINY'S CHILD	2868	3048	

THIS WEEK	LAST WEEK	WKS. ON CHART	ADULT TOP 40		DETECTIONS		
			TITLE/IMPRINT/PROMOTION LABEL	ARTIST	TW	LW	
			★ ★ ★ No. 1 ★ ★ ★				
1	1	31	EVERYTHING YOU WANT	VERTICAL HORIZON	3427	3346	
2	2	11	BENT	MATCHBOX TWENTY	2986	2814	
3	4	13	DESERT ROSE	STING FEATURING CHEB MAMI	2553	2380	
4	3	27	I TRY	MACY GRAY	2514	2587	
5	6	13	BROADWAY	GOO GOO DOLLS	2387	2291	
6	5	23	BREATHE	FAITH HILL	2192	2290	
7	10	11	★ GREATEST GAINER ★				
			ABSOLUTELY (STORY OF A GIRL)	NINE DAYS	2102	1900	
8	8	20	HIGHER	CREED	2039	2039	
9	7	26	NEVER LET YOU GO	THIRD EYE BLIND	2006	2242	
10	11	37	THEN THE MORNING COMES	SMASH MOUTH	1906	1937	
11	9	53	SMOOTH	SANTANA FEATURING ROB THOMAS	1898	2009	
12	13	17	I THINK GOD CAN EXPLAIN	SPLENDER	1687	1557	
13	14	12	CRASH AND BURN	SAVAGE GARDEN	1614	1558	
14	12	16	OTHERSIDE	RED HOT CHILI PEPPERS	1566	1638	
15	15	12	STEAL MY KISSES	BEN HARPER AND THE INNOCENT CRIMINALS	1521	1505	
16	16	25	AMAZED	LONESTAR	1427	1468	
17	19	5	★ ★ AIRPOWER ★ ★				
			CHANGE YOUR MIND	SISTER HAZEL	1399	1228	
18	20	7	TAKING YOU HOME	DON HENLEY	1277	1138	
19	17	49	MEET VIRGINIA	TRAIN	1263	1296	
20	18	14	YOU SANG TO ME	MARC ANTHONY	1241	1246	

THIS WEEK	LAST WEEK	WKS. ON CHART	RHYTHMIC TOP 40		DETECTIONS		
			TITLE/IMPRINT/PROMOTION LABEL	ARTIST	TW	LW	
			★ ★ ★ No. 1 ★ ★ ★				
1	1	10	THE REAL SLIM SHADY	EMINEM	2396	2490	
2	2	17	TRY AGAIN	AALIYAH	2247	2267	
3	5	11	BIG PIMPIN'	JAY-Z FEATURING UGK	2058	1913	
4	4	16	JUMPIN, JUMPIN	DESTINY'S CHILD	1951	1934	
5	3	22	I WANNA KNOW	JOE	1930	1968	
6	7	8	THE NEXT EPISODE	DR. DRE FEATURING SNOOP DOGG	1635	1510	
7	10	8	IT'S GONNA BE ME	'N SYNC	1457	1336	
8	8	17	PARTY UP (UP IN HERE)	DMX	1452	1409	
9	9	8	WIFEY	NEXT	1373	1346	
10	6	21	THONG SONG	SISQO	1289	1601	
11	13	9	(HOT S**T) COUNTRY GRAMMAR	NELLY	1264	1133	
12	11	23	THERE YOU GO	PINK	1172	1301	
13	12	12	OOPS!...I DID IT AGAIN	BRITNEY SPEARS	1072	1194	
14	15	7	WHAT'CHU LIKE	DA BRAT FEATURING TYRESE	1023	897	
15	17	4	DOESN'T REALLY MATTER	JANET	939	821	
16	14	13	I TURN TO YOU	CHRISTINA AGUILERA	892	1013	
17	25	2	★ ★ AIRPOWER/GREATEST GAINER ★ ★				
			MOST GIRLS	PINK	764	559	
18	16	17	HE WASN'T MAN ENOUGH	TONI BRAXTON	754	850	
19	20	17	BETTER OFF ALONE	ALICE DEEJAY	714	717	
20	22	7	WOBBLE WOBBLE	504 BOYZ	692	612	

THIS WEEK	LAST WEEK	WKS. ON CHART	CROSSOVER		DETECTIONS		
			TITLE/IMPRINT/PROMOTION LABEL	ARTIST	TW	LW	
			★ ★ ★ No. 1 ★ ★ ★				
1	1	13	BIG PIMPIN'	JAY-Z FEATURING UGK	2621	2713	
2	5	9	THE NEXT EPISODE	DR. DRE FEATURING SNOOP DOGG	2357	2179	
3	3	11	LET'S GET MARRIED	JAGGED EDGE	2262	2294	
4	6	7	WIFEY	NEXT	2121	2008	
5	8	12	(HOT S**T) COUNTRY GRAMMAR	NELLY	2114	1955	
6	2	10	THE REAL SLIM SHADY	EMINEM	2095	2339	
7	9	8	WHAT'CHU LIKE	DA BRAT FEATURING TYRESE	2066	1873	
8	7	10	SEPARATED	AVANT	2050	2005	
9	4	17	TRY AGAIN	AALIYAH	2027	2210	
10	17	6	INCOMPLETE	SISQO	1662	1413	
11	10	27	I WANNA KNOW	JOE	1652	1827	
12	11	13	WHERE I WANNA BE	DONNELL JONES	1613	1666	
13	12	14	I WISH	CARL THOMAS	1564	1643	
14	14	20	PARTY UP (UP IN HERE)	DMX	1501	1518	
15	13	13	WOBBLE WOBBLE	504 BOYZ	1499	1542	
16	16	12	JUMPIN, JUMPIN	DESTINY'S CHILD	1417	1463	
17	18	9	DANCE TONIGHT	LUCY PEARL	1381	1292	
18	19	4	DOESN'T REALLY MATTER	JANET	1272	1194	
19	20	7	WHATEVER	IDEAL FEATURING LIL' MO	1264	1191	
20	22	8	GET YOUR ROLL ON	BIG TYMERS	1164	1112	

Compiled from a national sample of data supplied by Broadcast Data Systems. 120 mainstream top 40, 40 rhythmic top 40, 86 adult top 40 and 61 crossover stations are electronically monitored 24 hours a day, 7 days a week. Songs ranked by number of detections. () Songs showing an increase in detections over the previous week, regardless of chart movement. A song that has been on a chart for more than 20 weeks will generally not receive a bullet, even if it registers an increase in detections. Airpower awarded to songs appearing in the top 20 on both the Airplay and Audience charts for the first time with increases in both detections and audience. Greatest Gainer awarded to the song with the largest increase in detections. Best 1st Impression awarded to the song registering six or more detections at the most stations for the first time this week. A song with a gain in detections over the previous week is placed first if tied with a song with a decline over the same period. When tied songs are each gaining detections or each losing detections, the song being played on more stations is placed first. ©2000 Billboard/BPI Communications.

SLIDE OF HER DRESS, SHOUTS IN DARKNESS I'M SO ALIVE

JULY 10

©2000 Elektra Entertainment Group. A Time Warner Company www.3eb.com