TOP 40 AIRPLAY
Monitor®
• We Listen To Radio •
May 14, 1999 $4.95 Volume 7 • No. 20

TOP 40 HIGHLIGHTS

MAINSTREAM TOP 40

#1 TLC
No Scrubs (LAFACE/ARISTA)

★★ AIRPOWER ★★

BRITNEY SPEARS • *Sometimes* (JIVE)

★ MOST NEW STATIONS ★

WILL SMITH FEAT. DRU HILL & KOOL MOE DEE • *Wild Wild West* (COLUMBIA)

RHYTHMIC TOP 40

#1 TLC
No Scrubs (LAFACE/ARISTA)

★★ AIRPOWER ★★

WILL SMITH FEAT. DRU HILL & KOOL MOE DEE • *Wild Wild West* (COLUMBIA)
JENNIFER LOPEZ • *If You Had My Love* (WORK/ERG)
SPORTY THIEVZ FEATURING MR. WOODS • *No Pigeons* (RUFFHOUSE/COLUMBIA)

★ MOST NEW STATIONS ★

WILL SMITH FEAT. DRU HILL & KOOL MOE DEE • *Wild Wild West* (COLUMBIA)

CROSSOVER

#1 TLC
No Scrubs (LAFACE/ARISTA)

★★ AIRPOWER ★★

SPORTY THIEVZ FEATURING MR. WOODS • *No Pigeons* (RUFFHOUSE/COLUMBIA)
WILL SMITH FEAT. DRU HILL & KOOL MOE DEE • *Wild Wild West* (COLUMBIA)
MISSY "MISDEMEANOR" ELLIOTT • *She's A Bitch* (THE GOLD MIND/EASTWEST/EEG)

★ MOST NEW STATIONS ★

WILL SMITH FEAT. DRU HILL & KOOL MOE DEE • *Wild Wild West* (COLUMBIA)

ADULT TOP 40

#1 SUGAR RAY
Every Morning (LAVA/ATLANTIC)

★★ AIRPOWER ★★

FATBOY SLIM • *Praise You* (SKINT/ASTRALWERKS/VIRGIN)

★ MOST NEW STATIONS ★

SMASH MOUTH • *All Star* (INTERSCOPE)

ADULT CONTEMPORARY

#1 SARAH MCLACHLAN
Angel (WARNER SUNSET/REPRISE)

★★ AIRPOWER ★★

NO RECORDS QUALIFIED FOR AIRPOWER THIS WEEK

★ MOST NEW STATIONS ★

BACKSTREET BOYS • *I Want It That Way* (JIVE)

Station Birthdays: Throwing A Party Without Showing Your Age

by Jeff Silberman

With top 40 having gone through watershed periods in the mid-'70s and mid-'80s, 1999 is a key anniversary year for heritage top 40s from WPRO-FM Providence, R.I., and WHYI (Y100) Miami to KKRZ (Z100) Portland, Ore.; KMEL San Francisco; and KSFM (FM102) Sacramento, Calif. But not every radio station celebrating an anniversary is partying. Not that each year's passing as a successful station in an increasingly competitive market isn't worth celebrating; it's just that for stations targeting 18-30, touting an age that's as old, if not older, than the listeners can fall on deaf ears.

"Everybody has birthdays," says Y100 PD Rob Roberts, whose station just celebrated its 25th year on the air. "Some stations [throw birthday celebrations] well, some not so well. It's like handing yourself a hand grenade. It depends on how well you put it together and position it to listeners. Then you have to throw it away before it blows up in your face, because there's an absolute fuse on that puppy."

ROBERTS

Last October, Y100 started its celebration with a 25th-birthday concert. It also staged an air-personality reunion, which was presented to listeners in the form of a video recap at the concert. Currently, the station is using subtle reminders of its heritage by awarding all on-air

Continued on page 6

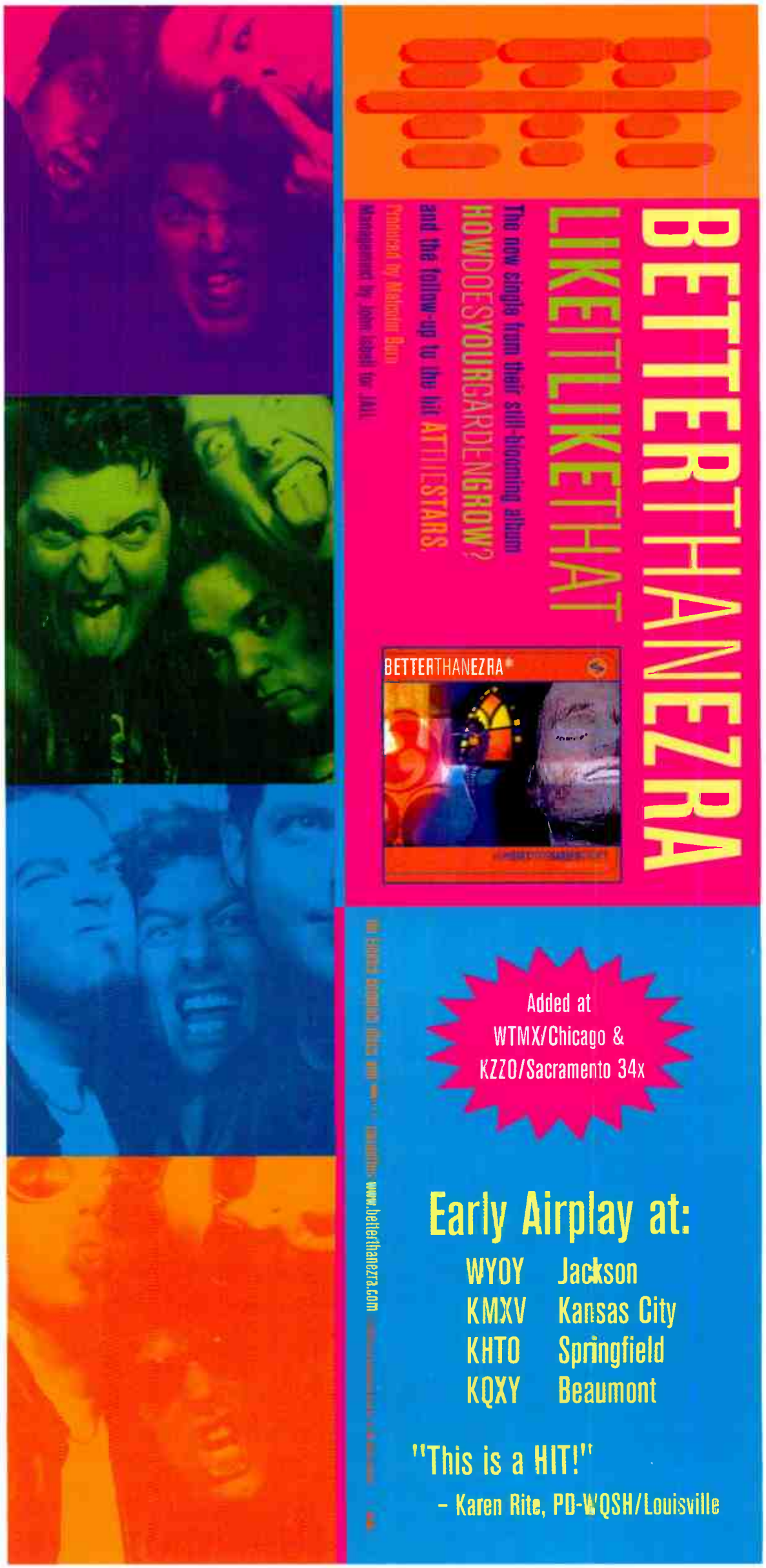

World Radio History

THE FIRST HIT SINGLE FROM THE MOST ROMANTIC SOUNDTRACK OF THE SUMMER

Notting Hill

#1 in 18 countries! Over *5 million singles* sold! A global phenomenon!

boyzone
no matter what

Impacts May 10th.

Performance of "No Matter What" on *The Rosie O'Donnell Show* - May 26

Over 60 Pop Adds This Week Including:

Y100	Miami	WLIF	Baltimore
WXKS	Boston	KOSI	Denver
WAKS	Tampa	WPRO	Providence
WWLI	Providence	WSNE	Providence
WLTE	Minneapolis	KHTS	San Diego
KLSY	Seattle	WROX	Norfolk
KUDL	Kansas City	WFLY	Albany
WAEB	Allentown	WBHT	Scranton
WNTQ	Syracuse	KC101	New Haven
WJJS	Roanoke	WGTZ	Dayton
WAOA	Melbourne	WWCK	Flint
WYKS	Gainesville	WLDI	West Palm
WKMX	Dothan	WWXM	Myrtle Beach

" 'No Matter What' is one of the best records I've heard this year. I couldn't wait to put it on the air... Already an add at WAKS!"
Mason Dixon/WAKS Tampa

Executive Producers: Jim Steinman & Andrew Lloyd-Webber

In Stores May 18th

Also includes songs from
98°, Elvis Costello, Steve Poltz, Shania Twain & more.

From the creators of "Four Weddings And A Funeral".
Starring Julia Roberts & Hugh Grant.
Wide film release - over 2,000 screens - on May 28

www.polygram-us.com/boyzone

© 1999 Island Records, A Universal Music Company

World Radio History

WKLI Gets The Point, Rival Gets New Calls; Kelly, Dastur Promoted At Z100

Remember a few weeks back when modern adult **WSRD** Albany, N.Y., had to abandon its plans to use the handle the Point, becoming Z104.9 instead? This week, we know why. As part of its transition from modern adult to a broader-based adult top 40, rival **WKLI/WKBE** drops its K100 handle of the past several years and becomes 100.9, the Point. New WKLI owner TeleMedia licensed the handle from its owner, CBS/Infinity. Meanwhile, WSRD flips calls to **WZMR**, to match its Z104.9 moniker.

PD **J. Davis** teams with **Samantha Layne,** most recently at oldies **WODE** Allentown, Pa. Former K100 staffers **Stacy Shannon** and **Jim**

Steele will do middays and afternoons, respectively. Newcomer **Alice B.** will handle nights. Overnights will be automated.

Meanwhile, former owner/OM **Paul Bendat,** who is now doing an Internet-only adult standards format using the call letters of WKLI's sister station, **WABY,** is doing so with Tele-Media's blessing. Bendat retained the right to use the calls when he left under the condition that he not promote his WABY in the market.

In other Internet radio news, SupeRadio, which has a lengthy roster of syndicated mix-shows, is now planning its own 24-hour-a-day all-mix-show channel on BroadcastRadio.com.

MANAGEMENT: KELLEY A HERO

Chancellor Media names **KMEL/KYLD** San Francisco senior VP/GM **Dick Kelley** regional manager for its San Diego; Sacramento, Calif.; and Riverside, Calif., markets, putting him over AC **KYXY** San Diego, AC **KGBY** Sacramento, and rhythmic top 40 **KGGI** Riverside.

Don Griffin leaves Connoisseur's Evansville, Ind., cluster to become GM of Blue Chip's new cluster in Dayton, Ohio, including top 40 **WGTZ** (Z93).

AC **KPLZ** Seattle GM **Shannon Sweatte** is named senior VP/group head of Fisher Radio/Seattle-Portland, Ore., which includes country **KWJJ** and N/T **KOTK** Portland. The group has also promoted Portland GM **Ron Carter** to VP.

Country **KASH**, top 40 **KGOT**, classic rock **WBFX**, AC **KYMG**, N/T **KENI**, and sports **KTZN** GM **Gary Donovan** is named regional VP overseeing Capstar stations in Anchorage and Fairbanks, Alaska, and Spokane and Tri-Cities, Wash.

PROGRAMMING: KID IN PLAY AT Z100

On the heels of PD **Tom Poleman's** promotion to senior VP of programming for parent company Chancellor, **WHTZ** (Z100) New York APD **Kid Kelly** is named OM. Programming assistant **Sharon Dastur** inherits APD stripes. Poleman notes that while he'll still oversee Z100's programming, the pair will "focus on day-to-day programming functions."

Jacor's **WMAX** (Kiss 107.3) Rochester, N.Y., flips to R&B oldies, but its simulcast partner, **WKGS,** remains rhythmic top 40. **Dave LeFrois,** PD of adult top 40 sister **WVOR,** will oversee the new station. WMAX joins classic hits **WZMX** Hartford, Conn., as the latest rhythmic oldies convert.

Adult top 40 **WJLK** (the Planet) Monmouth, N.J., PD **Mike Kaplan** is named OM of WJLK, top 40 **WBBO,** and a new sister debuting within the next two months. Also, adult top 40 **KKPN** (the Planet) and rhythmic top 40 **KBTE** (the Beat) Corpus Christi, Texas, PD **Jason Hillery** joins WJLK as PD.

Former **KBIG** L.A. night host **Jim Rondeau** inherits PD/MD duties at **KRUZ** Santa Barbara, Calif.

KQMQ Honolulu PD **Kathy Nakagawa** exits. **Brock Whaley** is interim PD.

GBS Radio Networks president of radio programming **Guy Giuliano** joins AC **KQST** Flagstaff, Ariz., and flips it to modern-leaning top 40. Triple-A **KZAK** Reno, Nev., PD/afternoons **Tuck Mantel** joins for mornings/MD, and classic rock **KGB** San Diego production director **Mark St. John** joins for overnights.

KDUK Eugene, Ore., PD **Paul Walker** adds PD duties for oldies sister **KODZ.**

KWNZ Reno, Nev., PD **Bill Shakespeare** exits the rhythmic top 40.

PD **Phil Britain** exits adult top 40 **WNSN** (Sunny 101.5) South Bend, Ind.

Former **KIOI** (K101) San Francisco APD/MD **Mark Carlson** is named director of programming and operations for top 40 **KFAT.** He'll also oversee the new, soon-to-be-named stations that will make up New Northwest Broadcasters' Anchorage, Alaska, cluster.

PEOPLE: GOIN' HOLLYWOOD

In a recent interview with the New York Daily News, former **WKTU** New York morning man **Hollywood Hamilton** says he's turned down radio offers in a half-dozen markets to move to L.A. and pursue his acting career. Among the stations that courted him: one in Dallas that planned to herald his arrival with promos stating, "Hollywood Hamilton is coming to rig a contest for you," referring to the reported cause of his dismissal at WKTU. Hamilton also tells the paper that there's a second R&B-oriented version of his countdown show coming.

KFMB-FM (Star 100.7) San Diego intern-turned-on-air sidekick **Jen Sewell** is named MD.

KLUC Las Vegas morning host **Bo Jaxson** and night jock **Danny Cruise** exit. PD **Cat Thomas** sings a terrific version of "Yesterday" when you ask him when he'd like to see T&Rs.

At modern adult **KQMB** Salt Lake City, morning co-host **Brad Collins** exits, returning to his home market of Idaho Falls, Idaho. Co-hosts **Mike and Marcy** will continue as a duo.

WIOG Saginaw, Mich., PD **Mark Anderson** recruits **WKPK** Northwest Michigan APD **Man at Large** to replace the departed **Ronnie Z.** at nights. Also in Saginaw, **WTCF** (the Fox) night jock **Tom Grimm** exits after a reported fistfight with **Daniel Martin,** former ND for oldies sister **WHNN.**

With middayer **Alexa** off to new crossover **KXJM** (Jammin' 95) Portland, Ore., **WPYO** (the Party) Orlando, Fla., PD **Phil Micheals** is actively looking for someone to fill Alexa's old shift.

WSNY (Sunny 95) Columbus, Ohio, morning producer **Mike Elliott** leaves for other broadcast-related opportunities. PD **Chuck Knight** needs a successor ASAP.

Crossover **KKSS** Albuquerque, N.M., needs a new mix-show coordinator, as **D.J. Trauma** takes his two turntables and microphone to **WLLD** (Wild 98.7) Tampa, Fla.

Top 40 **KCLD** St. Cloud, Minn., ups P/T **Phat Wes** to nights, replacing **Chris Roads,** who joins R&B oldies **WWLD** Tallahasee, Fla., for nights.

At **WDRQ** Detroit, P/T **Jamie Reese** and **Dave Fuller** from crosstown **WKQI** (Q95.5) are now handling early and late middays, respectively. Top 40 **WZNS** (Z96) Fort Walton Beach, Fla., P/T **Cheryl Adams** joins top 40 **WLHR** Panama City, Fla., for middays.

Adult top 40 **WKBI** (B94) Saint Mary's, Pa., night jock **Jason Savage** joins rhythmic top 40 **WNUQ** (Q101.7) Albany, Ga., as PD/mornings. Crosstown **WMGR** night jock **Jasmine Phoenix** joins WNUQ for afternoons.

REMEMBER TO VOTE!

By now you've gotten a chance to look over the 1999 Billboard/Airplay Monitor Radio Awards ballot. Be sure to send in the ballot by May 28 and include complete information on PD, MD, and air-staff names as indicated.

TLC's 'No Scrubs' Breaks Glass Ceiling

With the ascent of "No Scrubs" (LaFace/Arista) to No. 1 on the mainstream top 40 airplay chart, **TLC** accomplishes something it couldn't four years ago, when mainstream top 40 was more resistant to R&B crossovers than it is now. In an era when certain top 40 stations wouldn't play R&B records no matter how big they were, "Waterfalls" spent most of late summer/early fall '95 parked at No. 2 or No. 3 on the mainstream chart. While the situation hasn't entirely changed—there are still two mainstream top 40 reporters showing no airplay on the title—we have reached the point where an R&B megahit can no longer be held out of the No. 1 slot.

Sixpence None The Richer's "Kiss Me" (Squint/Columbia) hits the top of the modern adult chart in its 27th chart week. The title is down slightly in detections but bullets nonetheless since it hits No. 1 for the first time at the format. "Kiss Me" still has legs at mainstream top 40 as well, where it bullets with an increase in detections despite being pushed back to No. 3.

Pearl Jam enters the adult top 40 audience chart with "Last Kiss" (Epic). Although the song is receiving airplay on only seven stations, they are all in large and medium markets, such as **KFMB-FM** San Diego and **WPLJ** New York, all extending the reach of a song that was intended only as the group's Christmas present to fan-club members. (It's now scheduled for general release later this month.) The original version of the death-rock classic went to No. 2 for **J. Frank Wilson & the Cavaliers** 35 years ago. It became a hit again 25 years ago by Canadian pop act **Wednesday.**

Will Smith's collaboration with **Dru Hill,** "Wild Wild West" (Columbia), scores the Greatest Gainer and Most New Stations designations at three top 40 formats—mainstream, rhythmic, and crossover—the first song to achieve this distinction. With heavy large-market support, Smith enters the mainstream top 40 audience chart at No. 16 (vs. No. 29 in spins) and the rhythmic top 40 audience chart at an incredible No. 7 (vs. a not-too-shabby No. 11 in spins).

Vonda Shepard hits the modern adult chart and the adult contemporary chart with "Baby Don't You Break My Heart Slow" (Jacket), which features vocals from **Emily Saliers** of **Indigo Girls.** Shepard's is the latest of several indie-label records to find acceptance at mainstream AC, following the success of Hawaiian act **Na Leo Pilimehana's** remake of **Phoebe Snow's** "Poetry Man" on its own NLP label.

Another remake, **Orgy's** "Blue Monday" (Reprise) debuts at No. 36 on the mainstream top 40 chart this week. In doing so, it instantly eclipses the chart success of **New Order's** original. Like any number of '80s new-wave standards, among them "What I Like About You," "Situation," and "Blister In The Sun," the New Order version got the bulk of its top 40 airplay as an oldie on stations that had never played it in its original version.

Wall Street Raves For Radio One

Timing is everything for an IPO, and with Wall Street cracking the 11,000 mark and setting new records last week, it was a perfect time for Radio One to go public, making it the first black-owned broadcaster to do so.

Although its stock was initially priced at $24

a share, it closed its first day of trading at more than $34—instantly raising $604 million for the growing company. Its Nasdaq listing is ROIA.

Prudential Securities rated Radio One a "strong buy," predicting that it will hit $44 a share within a year. The 25-station group sold 6.5 million shares, about 37% of the company, leaving CEO **Cathy Hughes** and president **Alfred Liggins** firmly in control.

With the Jacor and Clear Channel merger complete, former Jacor chairman **Sam Zell** and former director **David Schulte** are selling off 15 million shares they own of Clear Channel, representing a 4.7% stake in the company. While none of that money will go to the company, Clear Channel has also filed to sell 2.5 million shares. It will use the proceeds to pay down its debt.

CAPITAL

A bill that would force the government to review station sales more quickly passed its first legislative hurdle May 6, clearing the Senate Judiciary Subcommittee on Antitrust, Business Rights, and Competition. It requires the FCC and DOJ to take no more than eight months to reject, accept, or modify a proposed sale. For deals valued at less than $15 million, the maximum time limit would be four months; larger deals would have twice that time. The bill, sponsored in the Senate by **Mike DeWine,** R-Ohio, and **Herb Kohl,** D-Wis., now moves to the full committee, although no date for a vote has been scheduled. There is still no companion bill in the House.

Meanwhile, Sen. **John McCain,** R-Ariz., will begin hearings on mergers and consolidations in the communications industry next month. While his focus is on telephone and cable competition, several other senators have complained about radio consolidation.

National Assn. of Broadcasters president/CEO **Eddie Fritts** was among the guests at a White House media-violence summit May 10, in the wake of last month's Littleton, Colo., shootings. The administration is asking broadcasters to join a grass-roots effort, including public-service announcements, to address youth violence. During a pre-summit meeting May 5, NAB representatives detailed what radio and TV is already doing.

NEW MEDIA

Arbitron has added WebRadio.com to its list of data providers, as it prepares to begin measuring Internet radio listening. WebRadio will turn over its Web server log-file data for Arbitron analysis. It also gets a say in the development of Arbitron's standard for measuring Web listening. WebRadio launched in April and has 75 affiliates. Other deals have been inked with RealNetworks, RadioWave, OnRadio, and Magnitude Network. Arbitron has not yet said when it will begin releasing Net-listening reports.

CD Radio and XM Satellite Radio lawyers are continuing to dig through documents in CD Radio's copyright infringement suit against XM. CD Radio says XM's proposed transmission system would infringe on three patents. The discovery phase is expected to last through the summer, with a court date possible this fall. CD Radio is also seeking an injunction to prevent XM from constructing its system.

SALES: COX WINS ATLANTA MOVE-IN

Cox Radio is buying country **WNGC** Athens, Ga., for $75 million from Clarke Broadcasting. The FCC has approved a permit to relocate the station to the Atlanta market.

World Radio History

PROMOGANDA

AN OVERVIEW OF RADIO PROMOTIONS • BY JEFF SILBERMAN

323-525-2303 • jsilberman@airplaymonitor.com

Station Concerts Nip 'Menace,' Summer Flix

The only thing that could topple "The Phantom Menace" from the top of the Topical Barometer chart was something the Promoganda panel could get a lot of free tickets to—namely, their own station concerts. The other summer movies, as a group, drew a tad more heat than Mother's Day to finish third.

Nevertheless, Mother's Day went out with a bang, as rhythmic top 40 **KLUC** Las Vegas hosted a **Throw Momma on the Plane** contest, for which winners took their mothers to see **Cher** in concert in Denver. They also qualified to win a prize package that included dinner, a massage, and jewelry. Still wonderin' if she could turn back time was **Vanessa Thill.**

AC **KESZ** Phoenix held its Mother's Day to-do at an Arizona Diamondbacks game—in a plush stadium suite loaded with food, with a nail technician and private massages available during the game. Making a much better host than a masseur was traffic guy **Brad Hanna,** while **Vicki Fiorelli** had a manic cure to all ills.

Modern **KXTE** (Extreme) Las Vegas tied in with the premiere of "The Mummy" for its **Yo Mummy Weekend**. Everyone got passes to the film, as well as the RA (a nightclub at the Luxor), with the grand prize being a two-night stay at the hotel. "The promo was great," **Carly Johnstone** says. The punch line was, "Your Mummy's breath is so bad, she knocked the nose off the sphinx!" That's unique, all right. It didn't have Tutankhamen with what I was thinking.

TOPICAL BAROMETER

TW	LW	TOPIC
1	—	Station concerts
2	1	"Phantom Menace" hype
3	—	Other summer movies
4	2	Mother's Day (May 9)
5	5t	Year 2000 events
6	3	Father's Day (June 20)
7	5t	Independence Day events
8	—	Live pro wrestling
9t	—	Cinco de Mayo
9t	7	Woodstock III

HOTTEST NEW MOVIES: "Austin Powers" sequel, "The Mummy," "The Matrix," "Entrapment," "The Phantom Menace," "Life"

HOTTEST NEW TV: "The Family Guy," "The PJs," "Futurama," "The Practice," "Will & Grace"

Top 40 **WKSE** Buffalo, N.Y., teamed up with the Hershey Kissmobile to find **Buffalo's Sweetest Mom**. The chosen mom won a year's supply of Hershey's Hugs and Kisses (delivered via the Kissmobile), flowers, and gift certificates. What's more, Mom and her family got free ducats to the Buffalo Bisons baseball game, where she threw out the first pitch. **Stephanie Ringer** caught it all in style.

A likely short-lived entry on the chart will be Cinco de Mayo, as modern adult **WALC** (Alice @100.5) Charleston, S.C., held **Alice's Sink Full of Mayo** at a local eatery. Contestants bobbed in a sink full of mayo for prizes, or they took part in a jalapeño pepper-eating contest. **Mariana Franco-Robertson** enjoyed the mess.

Country **KEEY** Minneapolis afternoon DJ **Kato Carr** hosted a **Cinco de Kato** happy-hour celebration at a local restaurant. Listeners qualified to join him for dinner and the Academy of Country Music Awards. 'Twas an easy way for **Diana Buckmann** to land ad buys from the restaurant.

Top 40 **KHFI** Austin, Texas, staged a **'N Cinco de Mayo,** by stringing up a piñata full of **'N Sync** tickets at a local Mexican restaurant. Listeners took their swings while enjoying free breakfast tacos. Ask **Mike Paterson** how it was hanging.

PROMO TOPIC OF THE WEEK: VAN GO

That headline certainly caught an ear or two with our panelists, as they described their convoy of station transportation. Overall, each station averages about three vehicles. Although most had two, the average was skewed by R&B **KPWR** Los Angeles' fleet of seven and modern **WPLY** Philadelphia's half-dozen. Predictably, vans were the vehicles of choice, although there were several Jeeps, "Rollin' Radio" RVs, maxi-wagons, trucks, and VW Beetles. Weird wheels included an ice cream truck, a bread truck, a low rider, a $100,000 custom-built Chevy Kodiak "monster" truck, while **KPTY** Phoenix (although not on our panel) just got a real tank.

For extras, most stations carry an extra or portable public-address system with a bevy of extra parts. WALC has a custom-made DJ table with two bar-sized director's chairs. Don't forget the more mundane items, such as maps and station call sheets. Veering into the realm of true perks is the Rialta RV of R&B **WJTT** Chattanooga, Tenn., which is stocked with a microwave for warming pizza and a five-selection Coke fountain. "It's roomy enough to transport groups when they come to town for station events," **Wayne Collins** says. "The best feature are two fiberglass pods on top, each containing a lighted programmable scrolling sign."

In terms of artwork, less than 15% of the panelists still paint their vans. Most have turned to vinyl wrapping, which is easier to change. Some are using vinyl graphics or adhesive logos.

Next week, the Promogandists will discuss maintenance, van cleanliness, and other potential irritants.

QUICK HITS

Country **KYGO** Denver just gave away a new country-music dream house. Qualifiers won $100 and a key to the home. The owner of the key that could open the door won a house stocked with country memorabilia, from a **Randy Travis** rocking chair to a slew of signed mementos. Too bad it wasn't **Garret Doll's** house

R&B **KMEL** San Francisco just held its **Universal Woman's Expo,** which featured live performances by **Kelly Price** and **Tyrese**. **Sharon Stone** accepted the Universal Woman of the Year Award, and **Tracey Edmonds** delivered the keynote speech. There were fashion shows, self-defense and cooking demos, psychics, speakers, gospel, poetry, and a Y2K-and-beyond session, not to mention a live broadcast. **Katey Eyerly** used the proceeds to benefit American Cancer Society's Breast Cancer Programs.

KEEY hyped **Montgomery Gentry's** debut album, "Tattoos & Scars," by giving away copies to listeners who told the best stories about getting tattoos or scars. They even holed up at a local tattoo parlor, where listeners who showed up and got a K102 tattoo on the spot won records and concert tickets.

Want to participate? E-mail your best promotions to jsilberman@airplaymonitor.com.

PROMOGANDA HONOR ROLL

Diana Ades, WNKS Charlotte, N.C. • Dan Bowen, WSTR Atlanta • Darryl Brandt, WNCI Columbus, Ohio • Diana Buckmann, KEEY Minneapolis • Steve Burgess, WYRK Buffalo, N.Y. • Melissa Burrill, KHKS Dallas • Scott Colebrook, WKRQ Cincinnati • Wayne Collins, WJTT Chattanooga, Tenn. • Loren Condron, KEGL/KDMX Dallas • Garret Doll, KYGO Denver • Katie Eyerly, KMEL San Francisco • Vicki Fiorelli, KNIX/KESZ Phoenix • Angela Fleming, WGCI Chicago • Wendi Foster, KKRZ Portland, Ore. • Mariana Franco-Robertson, WALC Charleston, S.C. • Von Freeman, KIIS Los Angeles • Michael Godfrey, CKIK Calgary, Alberta, Canada • Kelly Gross, WPLY Philadelphia • Jude Heller, KFOG San Francisco • Stephanie Hogerman, WBEE Rochester, N.Y. • TJ., XHTZ San Diego • Carly Johnston, KXTE Las Vegas • Tristano Korlou, WPXY Rochester, N.Y. • Kim Leeds, KFMB-FM San Diego • Barbara Luchsinger, KKZN Dallas • Jane Monzares, KEDJ Las Vegas • Dianna Obermeyer, KPWR Los Angeles • Mike Paterson, KHFI Austin, Tex. • Vicki Preston, WDTJ Detroit • Stephanie Ringer, WKSE Buffalo, N.Y. • Sheila Silverstein, WPOC Baltimore • Keith Sgariglia, WKQX Chicago • Cheryl Sparks, WWWW Detroit • Jason Steinberg, WYNY New York • Anne-Marie Strzelecki, WBMX Boston • Vanessa Thill, KLUC Las Vegas • Maria Toufas, WXKS-FM Boston • Connie Welch, WVAZ Chicago • Lenny Whiteside, WVEE Atlanta • Paul Williams, KPLX Dallas

TOP 40 TOPICS BY SEAN ROSS

212-536-5264 • sross@airplaymonitor.com

Cutting The (Bleep) Out Of Today's Hits

If you listen to French or German radio at any length, you're used to hearing the uncensored versions of records that are played here only with significant bleeping. You know exactly when **Alanis Morissette's** boyfriend might be thinking about her. Exactly what **BLACKstreet & Janet's** boyfriend/girlfriend is ready to do when he/she blows up their pager. You also know exactly what **Jay-Z** is trying to get and, as most of us know by now, it's not a "what, what."

You'd expect that, of course, on a station where the lyrics are meaningless to the target audience. But I've also heard Perth, Australia's **96FM** play **Everlast's** "What It's Like" uncensored—"fucking slob," "talked some shit," and all. Modern rock radio played a relatively uncensored version of that song. The top 40 edit excises the obvious obscenity, but also "whore," "drugs," "pulled out his clip," and anything else remotely controversial. 96FM, by contrast, followed the unexpurgated song with a bit about a British soap opera character named "Cock" (noting that in England, that word is a synonym for "mate" or "pal") and followed that up with "Touch It" by **Monifah.**

At home, there are more songs with partially obscured lyrics at mainstream top 40 radio than ever. Some songs excise a couple of words—for example, "Why Don't You Get A Job?" and "Doo Wop (That Thing)." Some, like Jay-Z, have alternate hooks. Some, like Everlast, obscure certain lyrics. And then there's **Eminem's** "My Name Is," where even the radio edit required further attention at many radio stations. It's not like listening to certain young-end R&B and rhythmic outlets where a parade of edits destroys any lyrical continuity, but it's increasingly noticeable.

The obscuring of song lyrics is rarely handled consistently, even within a given station. It's often a function of what the label chooses for the radio edit. That's why many top 40 PDs left the word "tits" in "My Name Is" during the first weeks, (although many reversed themselves and edited furiously later on). That's why Max's unhappy end as a drug dealer in "What It's Like" is obscured by stations that didn't mind when **Hootie & the Blowfish's** girlfriend "went in the back to get high" in "Let Her Cry." And probably by some that didn't edit the "crystal meth" reference from "Semi-Charmed Life."

Personally, I'm still a little conflicted on what should go on the radio. I haven't quite worked out how I feel about the 33-year-old "Under My Thumb" by **the Rolling Stones** (sounds great on the air, very unenlightened view of male/female relationships), much less "My Name Is," which would be unspeakably offensive *if* you chose to take it at face value and not view it as deliberately ludicrous.

But I have come to realize that "My Name Is" was not a hit instrumental but a hit song, purchased by scores of listeners who were unconflicted about its lyrics. The compromise that some PDs eventually chose—playing it once a night on their top eight at 8 and editing it beyond comprehension, probably satisfied nobody. That goes for the larger issue, too. Those listeners who are long used to adult subjects and language, within reason, are hearing records edited far beyond what they'd consider necessary. Those with a more conservative view of what's appropriate are hearing so many edits that they could end up perceiving top 40 lyrics as even more controversial than they are.

Personally, I think there is only a handful of words that shouldn't be on the radio: the seven dirty words (because the FCC has long decided on them) and any racial pejoratives, regardless of who utters them. Beyond that, if a song is so beyond the lyrical pale that it can't in good conscience go on the radio unedited, the real question is whether to play it, not how to edit it. (That latter distinction, by the way, does *not* include "What It's Like," which, despite the darkness of its subject matter, has, ultimately, a positive message.)

It's a tricky area to negotiate, I realize. And likely to get trickier with pop culture's impact on young listeners again under the microscope. But the first step is for PDs to develop their own consistent standards about what's appropriate, based on their market, their target audience, and the expectation they've created for their radio stations. The resurgence of singer/songwriter music over the last few years showed that a significant part of the audience does scrutinize lyrics. That should be part of programmers' jobs, too.

RADIO CONCERT MONITOR

DATE	STATION	EVENT	PROMOTION DIRECTOR
May 15	KPRR El Paso, Texas	Power Jam '99	Chris Lucy
	APPEARING: Divine, Eminem, Tyrese, Mya, DJ Laz, JT Money		
May 17	WYOY Jackson, Miss.	Jubilee Jam	Nikki Brown
	APPEARING: Collective Soul, Marvelous 3, Blessid Union Of Souls, Everything		
May 19	WKTU New York	Spring Fling	Clara Malafarina
	APPEARING: Vengaboys, Elvis Crespo, 98°, C-Note, Charlotte		
May 20	WKSL Memphis	Kiss Tango II	Jeff Lyons
	APPEARING: Edwin McCain, Spin Doctors, Joey McIntyre, Shaggy, Coolio, Jordan Knight, 98°, EYC, C-Note, Blessid Union Of Souls, Jana		
May 22	WDCG Raleigh, N.C.	Big Shindig	Pam Dziuba
	APPEARING: Edwin McCain, Smash mouth, Fastball, Semisonic, 98°, Everything, Joey McIntyre, Sixpence None The Richer, Train, Marvelous 3, Rufus Wainwright, My Friend Steve, Radio Star, Skwzbxx		
May 28	KJYO Oklahoma City	Summerfest '99	Rick Reese
	APPEARING: 98°, Everything, Sixpence None The Richer, Monifah, Joey McIntyre, B*Witched		
May 29	KQKQ Omaha, Neb.	SweetStock II	Kris Padon
	APPEARING: 'N Sync, Everything, Sixpence None The Richer, Flys, Joey McIntyre, Fastball, Far Too Jones, Blessid Union Of Souls, Coolio, Shades Apart, Murmurs, more		
May 30	WBLI Long Island, N.Y.	Summer Jam 6	Nancy Cambino
	APPEARING: Jordan Knight, B*Witched, Joey McIntyre, Sixpence None The Richer, 98°, Jennifer Paige, Blessid Union Of Souls, Divine, Shaggy		

Let us monitor your event! Call Jeff Silberman at 323-525-2303 or E-mail jsilberman@airplaymonitor.com.

World Radio History

sky

love song

The first single from their U.S. debut album Piece Of Paradise.

#1 Most Added!!!

Album in stores: 6/29

- 1* - 1* on the Canadian CHR airplay chart
- The video is #1 on MUSIC
- The Piece Of Paradise album went Gold in 2 weeks, reached Platinum in four, and debuted at #6, the highest Soundscan debut ever for a Canadian artist.

BDS Stations Include:

KMXV!!! WFHN!!! KRUF!!! WKSL!!!
WQZQ!!! WJBQ!!! 93Q!!! KKRD!!!
WROX!!! KBFM!!! WYCR!!! WABB!!!
KSMB!!! WRHT!!! WLDI!!!
& MANY MORE!!!

Management: Jon Leshay and Graeme Lowe for Storefront Entertainment, LLC

ARISTA www.arista.com
© 1999 ARISTA RECORDS, INC. A UNIT OF BMG ENTERTAINMENT

World Radio History

Station Birthdays: Throwing A Party Without Showing Your Age

Continued from page 1

giveaways to the 25th caller. But Roberts has emphasized caution throughout the celebration.

"In some focus groups, when we brought up our 25th anniversary, people started twinging a little," he says. "They were saying, 'Gee, I was 2 when Y100 came on.' The last thing a contemporary, bright, and shiny station wants to be is your father's Oldsmobile.

"It may seem nice to you that you're working at a legendary heritage station that's been around forever but not necessarily to your listeners. They're looking at you the way they look at Macy's when it touts its 75th-anniversary sale. They immediately ask, 'What does that mean to me?' It's hard to sustain a long-term benefit to listeners by just saying we've been around 25 years. [They say,] 'Great, what are you doing for me *now*?' "

The "age thing" has kept KSFM (Jammin' 102.5) Sacramento PD Bob West and KLUC Las Vegas PD Cat Thomas from doing any birthday celebrations at all. "Even though we hit our 40th birthday on the air in 1996, we avoided [any celebration]," Thomas says. "In our format, most of our listeners aren't close to being that old. [Celebrating our age] positions us as an old, stodgy radio station with our youthful listeners. Y100 can do a big birthday deal because they're not an 18- to 30-year-old station . . . We're still a hot, hip station that bangs hits for 16- to 30-year-old women. Do we have listeners 25-49? Yes, but they're not our core. Ours are 18-34 females, and none of them were even born when KLUC came around. For us to say we've been playing hits for 40-some years would give us a very unhip image."

'WE'RE NOT DINOSAURS'

Nevertheless, several stations have found ways to celebrate their birthdays without tarnishing their hip appeal. KMEL will toast its 15th birthday with a limited-edition CD that will either have the No. 1 hits for each year of KMEL's run or an assortment of its greatest hits. The CD, which may also contain old promos and airchecks of on-air alumni, will be sold at selected stores for charity and be given away on-air.

ARBAGEY

"We're pressing it ourselves," PD Joey Arbagey says. "It should be out . . . before our All-Star Jam in August, as 10,000 instant collector's items."

KKRZ celebrated its 15th birthday with a huge concert that mixed new artists (Jordan Knight, Next, 98°) with acts from the station's history (Rick Springfield, Tone Lōc, Hootie & the Blowfish) and an on-air jock reunion.

"A lot of the old vets came back for a special afternoon show," PD Tommy Austin says. "We had Gary Bryan, Chet Buchanan, Ken Benson, Eric Murphy, Scott Lander, and [former MD] Lara [Scott]. We threw them all in one studio and took calls. There was a great chemistry; it was like a morning show. It was worth having those people on to remind people that we've been around for a long time, but we didn't make a big, three-month deal out of it."

Both Arbagey and Austin realize the inherent danger in revealing their stations' age to their young clientele. "Our CD is both a selling point and a [drawback] when you try to make the station sound new but you've been around this long," Arbagey says. "It can be very difficult to get listeners to think that you're fresh today when they've been listening to you for 15 years."

"It is a double-edged sword," Austin affirms. "We didn't want to image ourselves as being old and stale. When you capitalize on your heritage, it sometimes speaks for itself. It's certainly a little reminder to your audience. And in a maturing market like Portland, where people have an opportunity to listen to new radio stations, we have to stay fresh and new. We're not going out of our way to let people know we've been here forever, because we're not dinosaurs."

FUN FOR THE WHOLE FAMILY

While still wary about overdoing it, WKCI (KC101) New Haven, Conn., is celebrating its 20th birthday in a variety of ways. "We started back in January, when we began running promos that had an aircheck of [alumnus] Pete Stone [aka consultant Pete Salant], when he was OM/PD of the AM station [WAVZ] back in '79, turning the top 40 AM over to FM as KC101," PD Kelly Nash says. "We also had breakers saying, 'KC101 is celebrating our 20th birthday. Look out, next year we can drink!' "

NASH

Now, KC101 is using its birthday for its spring book promo, a 20-year hit-record review in the form of an audio montage. "We're playing clips of hits from the past 20 years on KC101. The person who can identify them all wins $1,000. Plus, everybody who plays qualifies to win a $20,000 car," Nash says. "Our birthday is July 24, so on that weekend, we're inviting all of our old DJs back for a massive on-air reunion party. We've got about 30 of them coming back; we plan on starting it on Friday at 4 p.m. and letting it run all weekend."

And that's not all, folks: "To make some money off the deal, we're also doing time capsules," Nash says. "They're 20-second profiles of each year, something like, 'KC101 remembers 1983 . . . the last episode of "M*A*S*H" . . . the pandemonium over Cabbage Patch Kids,' on and on. 'This KC101 time capsule has been sponsored by . . .' It's a real easy sell."

Nash might also do other birthday tributes later in the year, but those plans are tentative and based on listener reaction. "We don't want to overdo it, because our focus is not on the music from the '70s and '80s . . . The reason people come to KC101 is to hear contemporary hit music. I'm not going to do anything that would cause our listeners to misread that message."

Even so, Nash is more bullish on birthday celebrations than others because of KC101's older target audience. "We're not as youth-based as other top 40s," he says. "We're a family-based station that moms and their kids can listen to on the way to school or wherever. In that light, it's good to reinforce our history. Chances are Mom probably did listen to KC101 in '79, when she was 12 or 13. If we can [celebrate our birthday] in a nice way that's quick and concise—such as playing snippets of old songs, not in their entirety—we can become a sharing experience for her and her family."

Editor: Sean Ross
Managing Editor: Jeff Silberman
Chart Administrator: Silvio Pietroluongo
Associate Director of Charts: Steven Graybow
Writer/Reporter: Frank Saxe
Chart Production Manager: Michael Cusson
Assistant Chart Production Manager: Gordon Murray
Editorial Production Managers: Barry Bishin, Marcia Repinski
Editorial Production: Susan Chicola, Marc Giaquinto, Juliana Koo, Maria Manliclic, Sandra Watanabe
Copy Editor: Carl Rosen
Advertising Production Manager: Lydia Mikulko
Advertising Production Coordinator: Paul Page
Art Director: Ray Carlson
Advertising Production Artist: Joanna Jasinska

National Advertising Manager: Hank Spann
Account Managers: Jeff Somerstein, Sharon White
Advertising Services Manager: Alyse Zigman
Sales Assistants: Evelyn Aszodi, Erica Bengtson, Jason Rashford

Editorial Adviser: Timothy White
Director of Production & Manufacturing: Marie Gombert
Circulation Director: Jeanne Jamin
Marketing Manager: Rob Accatino

Publisher: Jon Guynn

Billboard Music Group
President: Howard Lander
Vice Presidents: Irwin Kornfeld, Karen Oertley, Adam White
Director of Strategic Development: Ken Schlager
Business Manager: Joellen Sommer

1515 Broadway, New York, NY 10036 212-764-7300
5055 Wilshire Blvd., 7th floor, Los Angeles, CA 90036 323-525-2300
For subscriptions call: 800-745-8922

©1999 BPI Communications Inc. No part of this publication may be reproduced, stored in any retrieval system, or transmitted, in any form or by any means, electronic, mechanical, photocopying, recording, or otherwise, without the prior written permission of the publisher.

MONITOR PROFILE

Coles Uses Multi-Format Experience To Find A Younger Niche For WJFX

WJFX is not new to the Fort Wayne, Ind., market, having been an R&B outlet for the past 10 years. But under the new ownership of Fort Wayne Radio Corp. and consultant Tony Coles, WJFX has re-created itself as "Hot 107.9, blazing today's hottest hip-hop and R&B."

"We did a significant format search for the market," says Coles, also the APD/MD of AC KBIG Los Angeles. "We had a gut feeling that it was going to be urban of some form, but we didn't know if [there was a demand for] 'Jammin' oldies' or a younger-leaning format. We found that this approach would be the best opportunity for the largest share of listeners.

The previous incarnation of "WJFX had some good books and a few bad books, so we knew it had some strengths, as well as some weaknesses," adds Coles. "The most apparent issue, which we knew even without research, was the fact that the station was much too broad. They played adult R&B music in the mornings, were much younger-leaning at night, played blues all day Saturday, and gospel all day Sunday. Now our core target demo is primarily focused 18-34."

Tony Coles
Programming Consultant
WJFX Fort Wayne, Ind.

'[Calling WJFX crossover] simply has to do with who we're trying to appeal to'

Owner: Fort Wayne Radio Corp.
Ratings: 4.4-2.7-4.2

In what, at times, can become a heated debate within industry circles, the owner and Cole prefer to label WJFX a crossover station within the industry, because, as Cole explains, "Fort Wayne has a very small African-American population. It's interesting to note that even when we looked at the research on the station from before [it was Hot 107.9], the majority of the audience was not black . . . We realize that the African-American community strongly supports the radio station—we're not trying to do anything to abandon that core, but at the same time, we have to look at it from a ratings standpoint. What can we do to maximize our ratings overall?

"[Calling ourselves crossover] has less to do with how often we rotate records or what panel we report to, but simply it has to do with who we are trying to appeal to. And to appeal to that general audience, we have to play a blend of crossover music. We don't play only the records that chart R&B. We're looking at the biggest hits in this market, which could be from the [top 40] charts as well," he explains.

Here's a recent hour of music on WJFX: Busta Rhymes Featuring Janet, "What's It Gonna Be?!"; Missy "Misdemeanor" Elliott, "She's A Bitch"; Will Smith, "Miami"; K-Ci & JoJo, "Tell Me It's Real"; DMX, "Ruff Ryders' Anthem"; DJ Quik, "You'z A Ganxta"; Mariah Carey, "Always Be My Baby"; Krayzie Bone, "Thug Mentality"; R. Kelly, "Did You Ever Think"; 112, "Anywhere"; Harlem World, "I Really Like It"; Foxy Brown Featuring Total, "I Can't"; Brian McKnight, "Anytime"; Dru Hill Featuring Redman, "How Deep Is Your Love"; and Queen Pen, "Party Ain't A Party."

The Fort Wayne market is also home to heritage top 40 WMEE, which, Coles says, is more adult-based musically, and recent rhythmic top 40 sign-on WCKZ (Z102.3), which he describes as "far more mainstream. They play some R&B hits, but it's not their primary focus." Considering the competition and some of the shared listeners, Cole admits that it's not impossible that Hot 107.9 could one day pick up more pop-leaning titles from time to time, but he doesn't name specific acts.

"I've learned to never to say never," says Coles. "Every time I've said, 'I'm never going to play this,' one music test later, we're playing it. But what we've found for Fort Wayne is that the most popular music is hip-hop and R&B. If a song outside that realm becomes such a huge hit here, then we won't ignore it. But I can safely say, right now, we plan to stay true to the positioning, which is hip-hop and R&B."

As the one-time PD of classic rocker WFWI Fort Wayne (whose parent company bought WJFX late last year), Coles later became PD of rhythmic top 40 KIBB (B100.3) Los Angeles, now KCMG, before segueing to APD/MD duties at KBIG.

"There is a great deal of time management involved in my life and very little sleep. My day starts around 4:30 a.m. I go to the gym for an hour, then I start to make calls regarding WJFX. The good thing for me about consulting an East Coast-based station is that I have a three-hour time difference to play with. All my work for WJFX can be done by 7:30 a.m., when I start my day at KBIG."

Coles' history in radio includes several formats, from rock to news/talk to adult contemporary to top 40. He's also worked at WLTW New York and WCOL-AM-FM Columbus, Ohio. His previous ties to the company that now owns WJFX, as well as his experience with several sign-ons, brought Coles back to Fort Wayne to work with Hot 107.9 in his first consulting job.

"[The owner] knew I was familiar with and very passionate about urban music, and my market and programming experience in Fort Wayne was just a natural fit. When I worked for Viacom [at WLTW], they sent me to Detroit to help launch WDRQ. As a matter of fact, in the past five or six years, I've been fortunate to be a part of several new format launches and station turnarounds. It's my specialty," he says.

Part of launching the new WJFX was assembling a strong programming and air staff. Hot 107.9's PD is Michelle Price, former programmer of KXHT Memphis. "We went into [the search] without any color lines in mind . . . We weren't looking for a woman for this shift or a Latino for that shift. We just wanted those jocks who could best relate to the music, the audience, and the image of the station."

With the new format having signed on just a few months before the spring book, Coles and Price decided they needed to make the personalities on the station the focus of the spring campaign. "We wanted to introduce the personalities and entrench them in the market. We kicked off the spring book with 'The World's Longest DJ Marathon.'

"Each of the jocks would stay on the air continuously for several days, before the next DJ would take over. We promoted that we were trying to break a Guinness book world record. The station had a custom TV spot for the promotion that ran simultaneously. Not only did we get that exposure, we also received a great deal of press. Most important, it was a great way for the listeners to get to know the jocks.

"The owner of the station is a former ad agency guy, so in that sense we're very fortunate that he believes in marketing the station, he has enormous marketing contacts, and, probably most important, he comes up with effective strategies. That makes my job so much easier," says Coles.

DANA HALL

World Radio History

The Fastest Growing Show In America!

Over 50 Markets In *ONLY 8 MONTHS* Including:

WKTU–New York • KYLD–San Francisco • KRBV–Dallas • WKSS–Hartford

"Hollywood Hamilton has hit a HOME RUN!"

"Finally, a countdown that fits rhythmic radio, yet still caters to the MAINSTREAM!"

Jesse Duran, APD/MD
KGGI, Riverside/Los Angeles

"All the hits...lots of audience interaction... Great artist interviews that mean something..."

"I normally don't like countdowns, but Hollywood makes it move...He plays all the hits, has lots of audience interaction, and great interviews with artists that mean something to us."

Michael Martin, PD
KYLD, San Francisco

"...A great burst of energy..."

"Hollywood Hamilton's Rhythm Countdown fits the station perfectly and adds a great burst of energy to our weekend programming on Z-104!"

Don London, PD
WNVZ, Norfolk

"Geared towards our format... the music is right on..."

"Its nice to finally have a countdown show that's geared toward our format... the music is right on for Power 92."

Bruce St. James, PD
KKFR, Phoenix

HOLLYWOOD HAMILTON'S

RHYTHM

COUNTDOWN

A Division of Chancellor Media Corporation

THREE HOURS / WEEKENDS

Reserve this show now!

Call John Pepe at 972.455.6285

am fm RADIO NETWORKS

World Radio History

WINTER '99 ARBITRONS

12-plus overall average quarter-hour shares (#) indicates Arbitron market rank.
Copyright 1999, Arbitron Ratings Co. May not be quoted or reproduced without the prior written permission of Arbitron.

PORTLAND, ORE.—(25)

Call	Format	W '98	Sp '98	Su '98	Fa '98	W '99
KXRZ	top 40	10.7	11.1	9.5	9.3	9.7
KXCW	AC	6.7	6.9	6.7	6.0	6.3
KUFO	album	5.0	4.6	5.1	4.4	5.3
KEX	AC	5.9	5.0	4.7	4.6	5.1
KGON	cls rock	5.1	4.8	5.3	5.1	5.1
KUPL-FM	country	5.4	5.8	5.6	6.4	5.0
KWJJ	country	5.5	4.8	3.8	4.3	4.9
KINK	triple-A	2.8	4.2	3.3	3.5	4.2
KNRK	modern	3.0	3.1	3.8	3.8	4.2
KKSN-FM	oldies	5.3	5.8	6.1	5.8	3.9
KEWS	N/T	3.4	3.3	4.7	4.3	3.8
KXL-AM	N/T	3.8	3.8	3.6	3.7	3.7
KRSK	AC	3.4	2.7	4.4	3.9	3.4
KBBT	AC	2.7	3.1	2.7	2.6	2.8
KKJZ	jazz	3.8	3.2	3.6	3.2	2.7
KKSN-AM	adult std	2.8	3.2	2.8	2.4	2.1
KFXX/KSLM	sports	1.8	1.2	1.4	1.2	1.8
KOTK	N/T	1.1	0.9	1.4	1.5	1.6
KXL-FM	triple-A	1.5	0.9	1.1	1.2	1.6
KUPL-AM	country	0.9	0.8	0.7	0.9	1.4

SACRAMENTO, CALIF.—(28)

Call	Format	W '98	Sp '98	Su '98	Fa '98	W '99
KFBK	N/T	9.7	9.3	10.0	10.3	10.1
KSFM	top 40/rhythm	6.2	6.8	6.3	5.6	5.6
KNCI	country	4.5	6.1	5.0	5.8	4.8
KRXQ	album	4.5	4.1	5.1	4.0	4.6
KSEG	cls rock	3.0	3.7	3.8	4.9	4.6
KSSJ	jazz	2.4	3.8	3.7	4.0	4.6
KZZO	AC	6.3	6.5	6.4	4.8	4.3
KDND	top 40	3.3	4.1	3.8	4.4	4.2
KHYL	oldies	4.3	4.3	4.1	4.0	4.0
KYMX	AC	3.8	4.5	4.1	4.3	4.0
KBMB	R&B	4.0	3.6	3.7	3.8	3.8
KCTC	adult std	4.1	2.4	3.5	4.3	3.8
KXOA	70s oldies	3.0	2.7	2.6	2.4	3.5
KHTK	N/T	4.2	2.4	3.6	3.2	3.4
KGBY	AC	4.7	4.2	4.5	4.0	3.3
KWOD	modern	3.3	4.5	4.3	3.4	2.8
KSTE	N/T	3.5	2.2	3.2	3.3	2.5
KHZZ	R&B oldies	1.4	1.6	1.1	2.5	2.2
KGO	N/T	0.9	0.6	0.8	1.0	1.3
KRRE	Spanish	0.3	0.7	0.7	0.7	1.3
KRCX AM-FM	Spanish	0.1	—	0.1	1.1	1.1

SAN ANTONIO, TEXAS—(34)

Call	Format	W '98	Sp '98	Su '98	Fa '98	W '99
KTFM	top 40/rhythm	10.6	10.0	10.3	9.2	9.4
KXXM	top 40	4.4	4.4	0.7	7.4	8.4
KZEP-FM	cls rock	6.3	7.7	7.4	7.4	7.0
KONO-AM-FM	oldies	5.2	5.5	4.9	5.3	6.3
KISS-FM	album	5.5	6.2	6.1	5.2	5.8
KTSA	N/T	5.0	3.8	5.9	4.7	5.7
KXTN-FM	Spanish	6.1	5.2	5.5	5.3	4.7
KSMG	AC	8.2	8.5	7.5	5.5	4.3
KAJA	country	5.3	5.0	5.1	5.3	4.2
KQXT	AC	4.2	4.7	4.5	3.5	4.2
KCYY	country	4.4	4.9	4.8	4.0	4.0
KROM	Spanish	4.4	4.0	3.9	2.7	4.0
KLEY	Spanish	1.5	1.0	1.9	3.2	3.5
WOAI	N/T	3.1	3.8	2.5	2.7	3.4
KCJZ	jazz	2.7	2.7	2.9	3.1	2.6
KCOR	Spanish	1.8	2.7	1.7	1.9	2.1
KLUP	adult std	3.1	2.4	2.2	2.2	2.1
KKYX	country	2.4	2.2	1.5	2.0	1.8
KSJL-AM-FM	R&B adult	—	—	3.4	2.7	1.7
KZDC	Spanish	—	0.5	1.0	0.7	1.0

NORFOLK, VA.—(36)

Call	Format	W '98	Sp '98	Su '98	Fa '98	W '99
WOWI	R&B	13.0	13.3	13.3	11.5	14.0
WWDE	AC	8.2	5.7	5.5	6.3	6.7
WGH-FM	country	6.3	6.1	5.5	5.4	5.9
WNOR-AM-FM	album	6.3	4.8	6.0	5.1	5.9
WSVY-FM/WSVV	R&B oldies	4.0	4.7	4.6	5.6	5.4
WPTE	AC	6.1	5.1	4.6	4.8	5.3
WCMS-AM-FM	country	7.2	6.7	6.4	6.5	5.2
WJCD	jazz	4.6	4.6	5.8	4.8	5.2
WNVZ	top 40/rhythm	5.0	5.1	5.8	4.7	4.8
WNIS	N/T	2.3	3.3	3.1	4.3	4.1
WFOG-AM-FM	AC	4.3	4.0	4.0	4.5	4.0
WAFX	cls rock	3.2	5.8	4.9	4.6	3.7
WKOC	triple-A	1.9	3.0	2.4	3.2	3.4
WYKL	oldies	4.4	3.5	3.6	3.9	3.2
WROX	top 40	3.1	1.9	2.4	2.5	2.8
WXEZ	easy	2.7	2.4	3.6	2.6	2.7
WTAR	N/T	1.4	1.5	1.3	1.4	1.3
WGH-AM	sports	0.7	0.7	0.5	1.1	1.1
WGPL	religious	2.1	0.6	0.8	1.4	1.1
WPCE	religious	0.9	1.5	2.6	1.6	1.1

CHARLOTTE, N.C.—(37)

Call	Format	W '98	Sp '98	Su '98	Fa '98	W '99
WPEG	R&B	9.9	9.8	10.5	11.0	8.5
WNKS	top 40	5.6	6.1	6.3	7.8	6.9
WLYT	AC	6.8	7.3	5.5	6.0	6.5
WBT-AM-FM	N/T	7.0	5.6	6.8	6.1	6.3
WRFX	album	6.8	6.1	7.1	6.0	6.2
WBAV-FM	R&B adult	5.6	6.1	5.2	5.2	6.0
WWMG	oldies	5.8	5.0	5.7	5.4	5.6
WSOC-FM	country	7.4	7.7	5.9	6.7	5.2
WKKT	country	6.3	7.3	5.5	6.0	5.1
WLNK	AC	4.7	4.2	3.4	4.3	4.1
WSSS	cls rock	3.1	4.2	3.9	3.6	3.7
WEND	modern	3.5	3.6	3.3	2.9	3.0
WCCJ	jazz	2.4	1.9	1.7	2.0	2.8
WNMX-FM	adult std	2.5	1.8	2.1	2.4	2.7
WXRC	album	2.7	2.3	2.9	2.6	2.6
WMIT	religious	1.2	1.4	1.5	1.4	1.8
WGIV	religious	0.7	0.9	0.9	1.3	1.4
WJMH	R&B	0.5	0.3	0.4	0.4	1.2
WFMX	country	0.9	1.3	0.7	1.4	1.1
WFNZ	sports	0.9	1.3	1.6	1.3	1.1

ORLANDO, FLA.—(39)

Call	Format	W '98	Sp '98	Su '98	Fa '98	W '99
WXXL	top 40	7.0	7.1	7.3	7.1	7.0
WTKS	N/T	7.5	6.2	6.9	6.0	7.0
WMGF	AC	6.1	6.5	5.5	5.7	6.8
WWKA	country	8.3	8.2	7.7	9.4	6.5
WDBO	N/T	5.7	7.6	6.0	7.5	6.3
WJHM	R&B	6.7	7.6	6.4	6.0	5.9
WMMO	triple-A	4.9	3.4	4.5	4.6	5.5
WOMX-FM	AC	5.7	5.9	7.0	5.6	5.5
WJRR	album	4.5	4.5	4.4	4.3	4.4
WCFB	R&B adult	4.2	4.3	3.4	4.9	4.3
WOCL	oldies	6.0	4.4	4.4	5.0	4.0
WLOQ	jazz	4.0	3.8	4.0	4.8	3.9
WHTQ	cls rock	3.1	3.1	4.1	3.2	3.6
WSHE	AC	2.8	3.3	4.4	3.5	3.6
WHOO	adult std	3.1	2.8	2.7	2.2	2.6
WPYO	top 40/rhythm	1.0	1.4	1.0	1.0	1.0
WQTM	sports	1.1	0.9	1.2	1.8	1.2
WPCV	country	0.7	1.4	1.4	0.6	1.1
WOKB	Spanish	1.1	1.2	0.9	0.6	1.0

LAS VEGAS—(40)

Call	Format	W '98	Sp '98	Su '98	Fa '98	W '99
KIUL	adult std	8.9	9.9	7.5	8.5	9.3
KWNR	country	4.9	6.6	5.2	4.7	7.2
KSNE	AC	7.6	6.1	6.2	5.6	7.1
KLUC	top 40/rhythm	10.2	8.3	8.5	9.3	6.8
KXTE	modern	4.9	4.5	5.5	6.1	6.2
KFMS	country	5.8	4.3	4.4	3.8	5.3
KMXB	AC	5.9	6.4	6.6	6.1	5.2
KKLZ	cls rock	4.1	4.3	4.7	4.8	4.7
KOMP	album	3.8	3.6	3.2	4.3	4.3
KMZQ	AC	5.1	6.1	5.2	4.6	4.2
KQOL	oldies	4.1	3.6	3.8	3.6	4.2
KSTJ	AC	3.1	2.8	3.4	2.3	3.7
KXPT	cls rock	3.0	2.6	4.0	3.5	3.4
KISF	R&B adult	2.4	3.3	4.1	4.2	3.1
KVBC	N/T	1.3	2.0	1.9	2.6	2.6
KLSQ	Spanish	3.1	2.4	3.5	2.9	2.2
KXNT	N/T	3.1	3.9	3.3	2.5	2.0
KDOX	Spanish	1.7	1.2	1.7	2.3	1.5
KDWN	N/T	1.6	1.1	1.2	1.3	1.2
KENO	sports	0.7	0.5	0.7	1.4	1.2
KNUU	N/T	0.9	0.7	1.5	0.9	1.0

NEW ORLEANS—(41)

Call	Format	W '98	Sp '98	Su '98	Fa '98	W '99
WQUE	R&B	13.9	13.8	14.2	13.9	14.3
WYLD-FM	R&B adult	8.7	8.3	8.9	7.8	8.5
WWL	N/T	8.4	7.5	7.2	10.5	7.4
WNOE	country	5.5	5.8	6.0	5.6	6.1
WTKL	oldies	5.3	5.5	5.2	5.2	5.7
KKND	modern	4.3	4.6	5.9	5.6	5.1
WLMG	AC	4.6	5.3	5.1	5.9	4.8
KMEZ	R&B oldies	3.4	3.9	3.7	4.2	4.5
WRNO	cls rock	3.7	4.2	3.9	3.3	4.4
WYLD-AM	religious	4.1	2.9	3.8	3.8	4.4
KUMX	top 40	4.6	4.3	4.0	3.9	4.3
WEZB	top 40	4.8	4.3	3.6	3.7	4.0
WLTS	AC	3.6	3.9	3.0	4.0	3.2
WBYU	adult std	2.5	2.3	2.2	2.0	2.0
WCKW-FM	album	2.9	4.0	4.0	2.1	1.5
WBOK	religious	1.8	1.4	1.3	1.4	1.1
WODT	R&B adult	0.7	1.0	0.4	0.5	1.0
WTIX-FM	oldies	0.5	0.4	0.9	0.8	1.0

GREENSBORO, N.C.—(42)

Call	Format	W '98	Sp '98	Su '98	Fa '98	W '99
WTQR	country	9.7	11.1	10.1	9.5	9.4
WQMG-FM	R&B adult	6.5	6.1	7.0	6.6	7.4
WJMH	R&B	7.6	9.2	9.2	9.7	7.3
WMAG	AC	6.3	6.9	6.5	6.6	7.1
WMQX	oldies	5.9	5.7	6.3	5.0	6.0
WSJS	N/T	5.3	4.7	4.5	4.0	5.5
WKRR	cls rock	4.9	4.9	6.4	6.3	5.4
WHSL	country	5.7	4.8	5.1	5.2	5.1
WKSI	AC	4.3	4.1	4.4	4.3	4.1
WKZL	AC	5.4	4.3	4.9	5.0	4.0
WXRA	album	2.4	2.7	2.8	3.8	3.5
WDCG	top 40	1.4	1.3	1.3	1.3	1.9
WEAL	religious	1.9	1.7	1.4	1.5	1.8
WKXU/WKIX	country	2.1	1.9	2.3	1.8	1.5
WIST-FM	adult std	1.0	0.8	0.9	1.2	1.2
WMFR	N/T	1.5	0.9	0.9	1.2	1.2
WEND	modern	1.7	1.6	1.2	1.1	1.1
WWGL	religious	0.9	0.7	0.9	1.1	1.0

NASHVILLE—(44)

Call	Format	W '98	Sp '98	Su '98	Fa '98	W '99
WSIX	country	11.6	10.2	12.3	8.1	8.7
WQQK	R&B	10.7	9.2	10.2	9.8	8.5
WNRQ	cls rock	7.4	9.4	7.6	8.2	7.8
WSM-FM	country	8.1	7.6	8.2	8.5	6.9
WJXA	AC	6.3	5.2	6.0	5.4	6.5
WRVW	top 40	5.1	4.9	4.5	5.7	6.4
WRMX	oldies	4.3	5.1	6.5	4.7	6.3
WWTN	N/T	3.4	3.2	4.1	4.8	4.7
WKDF	modern	4.6	4.0	4.2	3.4	3.9
WLAC-AM	N/T	3.4	3.2	3.4	4.5	3.9
WGFX	R&B oldies	5.9	4.3	3.6	3.6	3.3
WSM-AM	country	3.2	3.4	2.8	3.7	2.9
WNPL	R&B oldies	—	0.8	0.7	0.9	2.7
WQZQ	top 40	1.9	2.8	2.7	2.4	2.7
WVOL	religious	2.6	1.0	1.9	1.8	2.2
WJZC	jazz	2.7	3.4	2.9	3.3	1.8
WRLT/WRLG	triple-A	0.9	0.9	1.3	0.8	1.7
WZPC	country	1.1	1.1	1.1	1.3	1.0

MEMPHIS—(46)

Call	Format	W '98	Sp '98	Su '98	Fa '98	W '99
WHRK	R&B	8.3	9.1	6.6	9.3	7.9
KJMS	R&B adult	7.4	6.6	3.7	4.5	6.6
WDIA	R&B adult	7.3	8.3	6.6	8.5	6.2
WRBO	R&B oldies	0.3	0.3	7.6	6.2	6.1
KXHT	R&B	5.1	5.2	4.4	6.0	5.9
WLOK	religious	6.3	5.8	6.3	5.4	5.6
WMC-FM	AC	6.5	6.8	5.0	5.9	5.5
WRVR	AC	6.7	5.8	6.6	5.8	5.4
WEGR	album	5.1	4.8	5.8	5.4	4.8
WGKX	country	5.1	5.8	6.0	6.6	4.6
WSRR-FM	cls rock	3.3	3.4	4.4	4.0	4.3
WOGY	country	4.1	4.2	4.4	3.1	4.0
WREC	N/T	2.7	2.6	2.8	3.0	3.0
WKSL	top 40	3.0	2.3	2.7	2.8	2.9
WCRV	religious	1.5	1.8	1.3	1.3	2.4
WRXQ	modern	1.5	2.1	1.2	1.2	2.3
WMFS	album	2.6	1.9	2.2	2.1	2.0
KWAM	religious	1.6	1.8	2.9	1.4	1.9
WMC-AM	N/T	2.9	2.8	1.9	1.7	1.3
WHBQ	sports	1.2	0.6	1.0	1.4	1.1
WPLX	adult std	2.2	1.2	1.9	1.1	1.1

RALEIGH, N.C.—(48)

Call	Format	W '98	Sp '98	Su '98	Fa '98	W '99
WDCG	top 40	7.7	6.4	6.3	8.7	7.5
WQOK	R&B	7.7	10.0	6.9	8.1	7.3
WQOR	country	4.8	5.6	8.2	5.7	6.3
WRAL	AC	6.3	5.8	6.8	5.7	6.2
WPTF	N/T	6.7	5.8	5.7	5.4	6.1
WNNL/WDUR	religious	4.3	5.2	6.3	5.2	5.5
WTRG	oldies	5.4	5.8	5.9	5.0	5.3
WRDU	cls rock	6.0	4.6	4.6	5.1	5.2
WFXC/WFXK	R&B adult	5.4	5.0	4.1	6.3	5.1
WRSN	AC	3.7	4.4	4.2	4.5	4.4
WBBB-FM	album	4.0	5.9	3.5	4.5	3.5
WKIX/WKXU	country	4.7	4.9	4.4	4.0	3.3
WJMH	R&B	2.4	2.9	2.7	2.3	2.4
WWND	jazz	—	—	—	2.3	2.3
WRBZ	N/T	1.5	1.4	1.0	1.3	1.8
WDNC	N/T	0.9	0.9	0.7	0.7	1.0

AUSTIN, TEXAS—(49)

Call	Format	W '98	Sp '98	Su '98	Fa '98	W '99
KASE	country	10.3	11.0	9.4	8.2	8.6
KFMK	R&B oldies	—	—	1.1	3.4	5.4
KQBT	top 40/rhythm	—	—	7.8	6.8	5.4
KLBJ-AM	N/T	4.6	4.7	5.6	4.6	5.3
KAMX	AC	6.9	5.2	5.0	5.1	5.2
KKMJ	AC	8.5	6.0	5.9	7.3	5.2
KVET-FM	country	6.2	4.6	5.7	6.1	5.0
KLBJ-FM	album	5.5	5.6.	5.7	3.9	4.8
KHFI	top 40	9.4	9.0	5.4	4.5	4.7
KPEZ	cls rock	4.0	4.3	3.5	3.8	4.2
KEYI	oldies	4.5	4.3	3.8	4.5	4.1
KGSR	triple-A	3.2	3.2	2.8	3.9	3.8
KROX	modern	4.3	3.7	2.6	3.1	3.7
KLNC	country	3.2	2.4	1.9	1.2	1.9
KJFK	N/T	2.1	1.4	1.8	1.3	1.5
KKLB	Spanish	1.1	1.3	1.5	1.4	1.5
KAHK	cls rock	1.7	1.3	1.3	0.9	1.4
KICE	R&B adult	1.5	1.6	1.3	2.0	1.4
KIXL	religious	0.8	1.2	1.6	0.9	1.2
KQQQ	country	0.6	—	0.4	0.8	1.2
KELG	Spanish	0.6	1.4	0.9	1.1	1.0
KVET-AM	sports	1.5	1.2	1.2	1.1	1.0

ROCHESTER, N.Y.—(50)

Call	Format	W '98	Sp '98	Su '98	Fa '98	W '99
WHAM	N/T	10.8	10.0	10.8	13.1	12.8
WBEE	country	10.4	10.0	11.3	12.0	9.4
WRMM-FM	AC	7.2	7.5	7.4	7.3	6.5
WYOR	AC	5.8	7.1	5.1	5.2	5.9
WDKX	R&B	5.4	5.7	6.9	6.0	5.8
WCMF-FM	album	5.8	5.5	5.3	5.7	5.6
WNVE	modern	5.4	5.0	3.8	3.9	5.1
WPXY	top 40	7.0	7.3	5.2	4.5	5.0
WBBF	oldies	4.6	4.7	5.4	4.6	4.8
WZNE	AC	4.6	5.2	3.7	3.3	3.8
WMAX/WKGS	top 40	2.4	3.2	3.4	4.0	3.6
WEZO	adult std	2.3	2.8	2.7	2.5	2.6
WJZR	jazz	1.4	1.3	1.4	1.4	1.7
WHTK	N/T	1.5	1.0	1.7	1.5	1.6
WQRV	cls rock	2.3	2.4	2.3	2.5	1.3

JACKSONVILLE, FLA.—(52)

Call	Format	W '98	Sp '98	Su '98	Fa '98	W '99
WAPE	top 40	8.3	9.4	9.3	7.4	8.8
WQIK	country	8.2	6.9	7.4	5.7	7.8
WFYV-FM	album	8.3	8.0	7.5	7.2	7.2
WEJZ	AC	7.1	7.8	7.9	5.9	6.9
WSOL-FM	R&B adult	6.8	7.1	7.1	6.5	6.9
WJBT	R&B	5.9	6.4	5.8	7.0	5.8
WKQL	oldies	5.8	5.1	5.9	7.1	5.6
WROO	country	5.5	5.3	5.3	4.9	5.6
WPLA	modern	4.1	4.9	4.7	4.4	5.2
WOKV	N/T	4.2	4.1	5.0	5.2	4.4
WKXQ	AC	3.1	3.3	2.8	3.3	3.0
WZAZ-AM	religious	3.0	2.2	3.5	2.8	3.0
WFSJ	jazz	3.5	3.7	2.5	3.0	2.3
WCGL	religious	1.0	1.5	1.0	1.0	2.0
WWRR	cls rock	1.6	2.2	2.1	1.5	1.6
WNZS	sports	0.9	1.4	1.1	2.1	1.3
WBGB	cls rock	1.0	1.2	1.2	1.3	1.1
WBWL	sports	1.2	1.8	1.8	2.1	1.1
WFKS	religious	1.2	0.7	0.7	0.6	1.0
WSVE	religious	—	—	—	—	1.0

LOUISVILLE, KY.—(53)

Call	Format	W '98	Sp '98	Su '98	Fa '98	W '99
WHAS	N/T	12.2	12.3	11.1	12.8	11.9
WAMZ	country	13.7	11.8	15.3	14.2	11.8
WVEZ	AC	6.5	7.1	5.6	6.2	7.6
WDJX	top 40	8.0	7.2	6.8	5.5	6.6
WLRS	modern	4.5	3.9	4.4	3.7	5.1
WRKA	oldies	3.8	5.9	5.4	4.7	4.7
WTFX	album	3.6	4.0	3.4	4.3	4.1
WGZB	R&B	5.6	6.6	5.8	5.2	3.8
WSFR	cls rock	4.4	5.4	4.3	4.5	3.7
WQMF	album	4.4	3.7	3.6	3.4	3.1
WKJK	adult std	3.1	2.4	3.3	2.1	2.9
WMJM	R&B adult	1.5	2.1	1.1	1.7	2.4
WQSH	AC	—	—	—	0.9	2.4
WBLO	R&B	—	1.8	2.9	3.1	2.2
WRVI	80s oldies	1.1	0.8	0.9	1.4	2.1
WHKW	country	2.5	2.7	3.8	2.7	2.0
WLKY	N/T	2.2	1.1	1.2	1.4	1.7
WMHX	AC	1.8	1.5	1.8	1.1	1.7
WLSY	R&B oldies	0.8	0.4	0.9	2.2	1.5
WWKY	N/T	1.1	1.5	1.5	1.5	1.5
WXLN/WXLM	religious	0.9	0.7	1.0	0.9	1.5

OKLAHOMA CITY—(54)

Call	Format	W '98	Sp '98	Su '98	Fa '98	W '99
KJYO	top 40	10.8	11.9	10.6	9.9	11.6
KATT	album	8.2	8.8	9.3	8.8	8.4
KXXY-FM	country	9.1	9.9	8.4	7.6	7.4
KRXO	cls rock	5.9	5.7	7.3	6.9	6.8
KOMA-AM-FM	oldies	5.8	7.7	7.2	6.7	6.6
KTOK	N/T	7.5	6.7	6.9	6.8	6.3
KTST	country	6.0	5.3	4.6	5.1	5.9
KMGL	AC	6.0	5.3	6.0	7.6	5.3
KYIS	AC	6.6	5.6	4.9	4.3	5.3
KKNG	country	0.7	4.5	3.6	3.8	4.6
KQSR	AC	4.8	4.6	5.4	5.7	4.3
KVSP	R&B	4.9	3.0	4.2	3.7	2.9
KCYI	jazz	3.3	2.5	3.2	2.7	2.5
KWLS	sports	1.3	1.5	0.9	1.4	1.9
KNTL	sports	1.1	1.0	1.6	2.9	1.5
KTUZ	country	—	0.5	0.6	—	1.2
KEBC	sports	2.3	1.1	1.0	1.0	1.0

DAYTON, OHIO—(55)

Call	Format	W '98	Sp '98	Su '98	Fa '98	W '99
WHKO	country	12.2	12.2	11.1	12.1	12.6
WMMX	AC	9.4	8.6	7.7	7.8	8.9
WTUE	album	6.5	6.4	5.5	5.8	6.8
WLQT	AC	5.5	7.1	6.3	5.6	5.6
WROU	R&B	5.3	6.0	5.7	5.7	5.5
WING-FM	cls rock	4.7	4.7	5.7	5.6	5.1
WGTZ	top 40	6.4	4.5	4.6	6.4	5.0
WHIO	N/T	4.6	5.7	5.9	5.7	4.5
WLW	N/T	3.9	3.3	4.3	4.5	3.7
WBTT	top 40/rhythm	2.9	5.0	2.5	2.6	3.6
WCLR/WZLR	oldies	3.4	3.4	3.7	3.5	3.5
WONE	adult std	3.5	4.4	3.4	4.1	3.4
WXEG	modern	4.7	3.8	4.7	4.0	3.3
WFCJ	religious	1.9	1.7	1.8	1.9	2.2
WKSW	country	2.0	1.1	1.6	1.3	2.0
WVAE	jazz	1.2	1.2	1.2	1.4	2.0
WDAO	R&B adult	2.5	1.6	2.0	1.8	1.9
WRNB	R&B oldies	0.9	1.1	0.7	1.2	1.4
WPFB-FM	country	1.3	1.0	1.6	1.4	1.2

BIRMINGHAM, ALA.—(56)

Call	Format	W '98	Sp '98	Su '98	Fa '98	W '99
WBHJ	R&B	8.3	7.6	8.1	8.6	10.5
WBHK	R&B adult	8.0	7.9	7.8	10.4	8.7
WZZK-FM	country	11.2	11.3	9.4	7.5	8.3
WRAX	modern	8.3	8.2	8.3	7.3	7.0
WYSF	AC	3.9	3.6	4.5	3.5	6.1
WZRR	cls rock	6.2	5.6	5.3	3.5	5.2
WERC	N/T	5.6	4.5	5.9	4.8

JAY-Z

VOL. 2...HARD KNOCK LIFE

6X PLATINUM

CONGRATULATIONS TO ROC-A-FELLA AND JAY Z ON THE MOST SUCCESSFUL RAP TOUR IN 15 YEARS...
THE HARD KNOCK LIFE TOUR

THE NEXT SMASH SINGLE FROM GRAMMY AWARD WINNER JAY-Z

"JIGGA WHAT?"

FEATURING BIG JAZ AND AMIL

ALREADY ON & REACTING AT:

HOT97	43x	581 TOTAL SPINS	TOP 5 PHONES & CALLOUT
WJMH	33x	717 TOTAL SPINS	TOP 5 PHONES & CALLOUT
WJBT	13x	436 TOTAL SPINS	TOP 5 PHONES & CALLOUT
WPYO	70x	300 TOTAL SPINS	TOP 10 CALLOUT
WJFX	51x	310 TOTAL SPINS	TOP 10 CALLOUT
KPWR	32x	105 TOTAL SPINS	TOP 10 CALLOUT
WPGC	24x	128 TOTAL SPINS	TOP 10 CALLOUT
92Q	18x	73 TOTAL SPINS	TOP 10 PHONES

NEW AIRPLAY AT:

WJMN
KBMB
KQBT IMMEDIATE PHONES
KSFM
KDGS
KKPW
WOCQ & MORE...

ROC-A-FELLA RECORDS

Def Jam 2000

MTV

THE BOX MUSIC TELEVISION YOU CONTROL

BET

ALBUM IN STORES NOW

World Radio History

AIRPLAY Monitor® MAINSTREAM TOP 40

FOR WEEK ENDING MAY 9, 1999

Compiled from a national sample of data supplied by Broadcast Data Systems to Top 40 Airplay Monitor. 111 mainstream top 40 stations are electronically monitored 24 hours a day, 7 days a week. © 1999 Billboard/BPI Communications

MAINSTREAM TOP 40 AIRPLAY

THIS WEEK	LAST WEEK	WKS. ON CHART	TITLE/IMPRINT/PROMOTION LABEL	ARTIST	DETECTIONS TW	DETECTIONS LW
			★ ★ ★ No. 1 ★ ★ ★			
1	2	12	NO SCRUBS LAFACE/ARISTA — 1 week at No. 1	TLC	6306	6089
2	4	6	LIVIN' LA VIDA LOCA C2	RICKY MARTIN	6226	5602
3	1	13	KISS ME SQUINT/COLUMBIA	SIXPENCE NONE THE RICHER	6153	6114
4	3	18	EVERY MORNING LAVA/ATLANTIC	SUGAR RAY	5513	6037
5	5	14	WHAT IT'S LIKE TOMMY BOY	EVERLAST	4946	4793
6	6	10	THE HARDEST THING UNIVERSAL	98 DEGREES	4584	4531
7	9	5	I WANT IT THAT WAY JIVE	BACKSTREET BOYS	4513	4024
8	10	10	HEARTBREAK HOTEL ARISTA	WHITNEY HOUSTON FEAT. FAITH EVANS & KELLY PRICE	3990	3960
9	11	7	THAT DON'T IMPRESS ME MUCH MERCURY	SHANIA TWAIN	3875	3547
10	8	32	SLIDE WARNER BROS.	GOO GOO DOLLS	3853	4030
11	7	19	FLY AWAY VIRGIN	LENNY KRAVITZ	3778	4114
12	12	31	...BABY ONE MORE TIME JIVE	BRITNEY SPEARS	3123	3508
13	13	21	BELIEVE WARNER BROS.	CHER	3111	3427
14	16	7	I DRIVE MYSELF CRAZY RCA	'N SYNC	2783	2844
15	15	29	BACK 2 GOOD LAVA/ATLANTIC	MATCHBOX 20	2699	2878
16	14	20	ANGEL OF MINE ARISTA	MONICA	2590	2945
17	17	9	ANYTHING BUT DOWN A&M/INTERSCOPE	SHERYL CROW	2499	2497
18	18	11	SPECIAL ALMO SOUNDS/INTERSCOPE	GARBAGE	2486	2482
19	20	6	GIVE IT TO YOU INTERSCOPE	JORDAN KNIGHT	2353	2234
			★ ★ AIRPOWER ★ ★			
20	24	2	SOMETIMES JIVE	BRITNEY SPEARS	2302	1679
21	22	5	WHY DON'T YOU GET A JOB? COLUMBIA	THE OFFSPRING	1883	1746
22	25	4	HEY LEONARDO (SHE LIKES ME FOR ME) PUSH/V2	BLESSID UNION OF SOULS	1865	1679
23	21	7	DOWN SO LONG ATLANTIC	JEWEL	1785	2117
24	27	4	PRAISE YOU SKINT/ASTRALWERKS/VIRGIN	FATBOY SLIM	1751	1534
25	23	8	WE LIKE TO PARTY! GROOVILICIOUS/STRICTLY RHYTHM	VENGABOYS	1656	1691
26	30	3	MILLENNIUM CAPITOL	ROBBIE WILLIAMS	1648	1392
27	31	3	ALMOST DOESN'T COUNT ATLANTIC	BRANDY	1628	1350
28	28	6	CAN I GET A... DEF JAM/MERCURY	JAY-Z FEATURING AMIL (OF MAJOR COINZ) & JA	1506	1467
			★ GREATEST GAINER/MOST NEW STATIONS ★			
29	NEW▶		WILD WILD WEST COLUMBIA	WILL SMITH FEAT. DRU HILL & KOOL MOE DEE	1388	330
30	34	3	SWEET LADY RCA	TYRESE	1349	1175
31	37	2	OUT OF MY HEAD HOLLYWOOD	FASTBALL	1288	1027
32	29	25	ANGEL WARNER SUNSET/REPRISE	SARAH MCLACHLAN	1247	1428
33	33	4	WAIT TILL I GET HOME TRANS CONTINENTAL/EPIC	C-NOTE	1173	1180
34	38	2	BETTER DAYS (AND THE BOTTOM DROPS OUT) WARNER BROS.	CITIZEN KING	1157	1019
35	36	4	HARMLESS REFUGE/MCA	MULBERRY LANE	1035	1043
36	NEW▶		BLUE MONDAY ELEMENTREE/REPRISE	ORGY	1020	904
37	40	2	ALL 'BOUT THE MONEY C2	MEJA	958	980
38	NEW▶		IF YOU HAD MY LOVE WORK/ERG	JENNIFER LOPEZ	952	480
39	32	14	C'EST LA VIE EPIC	B*WITCHED	884	1210
40	35	22	ALL I HAVE TO GIVE JIVE	BACKSTREET BOYS	810	1079

Songs ranked by number of detections. ◯ Records showing an increase in detections over the previous week, regardless of chart movement. A record that has been on the chart for more than 20 weeks will not receive a bullet, even if it registers an increase in detections. Airpower awarded to those records that attain 2,000 detections for the first time. Greatest Gainer awarded to the record with the largest increase in detections. Most New Stations awarded to the record registering six or more detections at the most stations for the first time this week. If two records are tied in number of detections, the record being played on more stations is placed first. Records below the top 20 become recurrents and are removed from the chart after 26 weeks.

GREATEST GAINERS — MAINSTREAM TOP 40

INCREASE IN DETECTIONS

WILL SMITH FEAT. DRU HILL & KOOL MOE DEE • *Wild Wild West* (COLUMBIA) **+1058**
WHYI +56, KMXV +53, WROX +48, KZZU +47, KIIS +39, KHKS +32, KZQZ +31, KDND +30, WBLI +28, KRQQ +23

RICKY MARTIN • *Livin' La Vida Loca* (C2) **+624**
WKFS +30, WDRQ +28, WNCI +28, WDJX +27, WLKT +25, KZHT +25, WKRQ +25, WIOQ +25, WWCK +24, WCIL +23

BRITNEY SPEARS • *Sometimes* (JIVE) **+623**
WVTI +32, WKFS +26, WZNY +21, KRBE +19, KKMG +18, KSLZ +17, WBHT +17, KJYO +17, WNTQ +16, WBLI +16

BACKSTREET BOYS • *I Want It That Way* (JIVE) **+489**
WQZQ +29, WFLY +27, KHTT +21, WCIL +20, WDJX +20, WZNY +19, KIIS +19, WTWR +17, KHTO +15, WZAT +15

JENNIFER LOPEZ • *If You Had My Love* (WORK/ERG) **+472**
KZZP +28, WQSL +20, KSMB +19, WKXJ +19, KHTS +18, WZYP +18, WGTZ +18, KQMQ +17, WAPE +17, KZQZ +16

MAINSTREAM TOP 40 AUDIENCE

THIS WEEK	LAST WEEK	WKS. ON CHART	TITLE/IMPRINT/PROMOTION LABEL	ARTIST	AUDIENCE (millions) TW	AUDIENCE (millions) LW
			★ ★ ★ No. 1 ★ ★ ★			
1	4	6	LIVIN' LA VIDA LOCA C2 — 1 week at No. 1	RICKY MARTIN	55.855	52.082
2	3	12	NO SCRUBS LAFACE/ARISTA	TLC	54.392	52.886
3	1	13	KISS ME SQUINT/COLUMBIA	SIXPENCE NONE THE RICHER	53.595	53.849
4	2	14	EVERY MORNING LAVA/ATLANTIC	SUGAR RAY	47.510	53.509
5	6	10	THE HARDEST THING UNIVERSAL	98 DEGREES	36.922	35.212
6	10	5	I WANT IT THAT WAY JIVE	BACKSTREET BOYS	36.812	32.569
7	7	9	HEARTBREAK HOTEL ARISTA	WHITNEY HOUSTON FEAT. FAITH EVANS & KELLY PRICE	35.850	35.193
8	8	11	WHAT IT'S LIKE TOMMY BOY	EVERLAST	35.440	35.017
9	9	14	SLIDE WARNER BROS.	GOO GOO DOLLS	32.221	33.447
10	13	7	THAT DON'T IMPRESS ME MUCH MERCURY	SHANIA TWAIN	31.883	28.631
11	5	14	FLY AWAY VIRGIN	LENNY KRAVITZ	30.766	35.393
12	11	14	...BABY ONE MORE TIME JIVE	BRITNEY SPEARS	28.169	30.578
13	12	14	BELIEVE WARNER BROS.	CHER	27.862	29.821
14	14	14	ANGEL OF MINE ARISTA	MONICA	21.357	28.359
15	15	14	BACK 2 GOOD LAVA/ATLANTIC	MATCHBOX 20	20.434	21.834
16	NEW▶		WILD WILD WEST COLUMBIA	WILL SMITH FEAT. DRU HILL & KOOL MOE DEE	18.273	3.888
17	17	7	I DRIVE MYSELF CRAZY RCA	'N SYNC	17.592	18.765
18	18	10	SPECIAL ALMO SOUNDS/INTERSCOPE	GARBAGE	16.596	16.444
19	25	2	SOMETIMES JIVE	BRITNEY SPEARS	15.714	11.562
20	19	8	CAN I GET A... DEF JAM/MERCURY	JAY-Z FEATURING AMIL (OF MAJOR COINZ) & JA	15.162	14.934
21	21	7	ANYTHING BUT DOWN A&M/INTERSCOPE	SHERYL CROW	14.741	14.566
22	22	6	GIVE IT TO YOU INTERSCOPE	JORDAN KNIGHT	14.521	13.777
23	23	13	WE LIKE TO PARTY! GROOVILICIOUS/STRICTLY RHYTHM	VENGABOYS	13.377	13.511
24	26	3	ALMOST DOESN'T COUNT ATLANTIC	BRANDY	12.761	11.499
25	27	5	PRAISE YOU SKINT/ASTRALWERKS/VIRGIN	FATBOY SLIM	12.395	11.492
26	28	4	HEY LEONARDO (SHE LIKES ME FOR ME) PUSH/V2	BLESSID UNION OF SOULS	12.205	10.937
27	20	7	DOWN SO LONG ATLANTIC	JEWEL	12.066	14.728
28	29	4	WHY DON'T YOU GET A JOB? COLUMBIA	THE OFFSPRING	11.583	10.484
29	24	14	ANGEL WARNER SUNSET/REPRISE	SARAH MCLACHLAN	11.311	12.142
30	33	3	SWEET LADY RCA	TYRESE	10.617	9.639
31	34	3	MILLENNIUM CAPITOL	ROBBIE WILLIAMS	9.545	9.067
32	NEW▶		IF YOU HAD MY LOVE WORK/ERG	JENNIFER LOPEZ	8.707	5.057
33	30	14	ALL I HAVE TO GIVE JIVE	BACKSTREET BOYS	8.404	10.078
34	31	14	LATELY RED ANT/PENDULUM	DIVINE	8.244	9.649
35	36	14	NOBODY'S SUPPOSED TO BE HERE ARISTA	DEBORAH COX	6.732	7.672
36	NEW▶		OUT OF MY HEAD HOLLYWOOD	FASTBALL	6.002	4.728
37	38	13	TAKE ME THERE INTERSCOPE	BLACKSTREET & MYA FEAT. MASE & BLINKY BLINK	5.894	6.111
38	NEW▶		HARMLESS REFUGE/MCA	MULBERRY LANE	5.605	5.502
39	39	2	ALL 'BOUT THE MONEY C2	MEJA	5.507	5.742
40	37	14	STAY THE SAME C2	JOEY MCINTYRE	5.423	7.636

Songs ranked by audience, computed by cross-referencing exact times of airplay with Arbitron listener data. ◯ Records showing an increase in audience over the previous week, regardless of chart movement. A record that has been on the chart for more than 20 weeks will not receive a bullet, even if it registers an increase in audience. If two records are tied in total audience, the record being played on more stations is placed first. Records become recurrents and are removed from this chart in conjunction with the Mainstream Top 40 Airplay chart.

AIRPLAY Monitor RECURRENTS MAINSTREAM TOP 40

RANK	TITLE ARTIST (IMPRINT/PROMOTION LABEL)	DETECTIONS TW	DETECTIONS LW
1	SAVE TONIGHT EAGLE-EYE CHERRY (WORK/ERG)	2246	2393
2	MIAMI WILL SMITH (COLUMBIA)	1676	1957
3	HAVE YOU EVER? BRANDY (ATLANTIC)	1651	1791
4	JUMPER THIRD EYE BLIND (ELEKTRA/EEG)	1561	1575
5	INSIDE OUT EVE 6 (RCA)	1431	1387
6	TOO CLOSE NEXT (ARISTA)	1192	1224
7	IRIS GOO GOO DOLLS (WARNER SUNSET/REPRISE)	1150	1179
8	LUV ME, LUV ME SHAGGY FEATURING JANET (FLYTE TYME/MCA)	1133	1177
9	TORN NATALIE IMBRUGLIA (RCA)	1059	1089
10	LULLABY SHAWN MULLINS (SMG/COLUMBIA)	1049	1096
11	REAL WORLD MATCHBOX 20 (LAVA/ATLANTIC)	1022	1108
12	TOUCH IT MONIFAH (UPTOWN/UNIVERSAL)	1018	1022
13	ONE WEEK BARENAKED LADIES (REPRISE)	960	1012
14	DOO WOP (THAT THING) LAURYN HILL (RUFFHOUSE/COLUMBIA)	955	998
15	I DON'T WANT TO MISS A THING AEROSMITH (COLUMBIA)	927	920
16	I'LL BE EDWIN MCCAIN (LAVA/ATLANTIC)	893	905
17	CRUSH JENNIFER PAIGE (EDEL AMERICA/HOLLYWOOD)	771	790
18	3 AM MATCHBOX 20 (LAVA/ATLANTIC)	757	780
19	MY FAVORITE MISTAKE SHERYL CROW (A&M/INTERSCOPE)	704	711
20	GETTIN' JIGGY WIT IT WILL SMITH (COLUMBIA)	698	752

Recurrents are titles that have appeared on the Mainstream Top 40 Airplay chart for 26 weeks and have dropped below the top 20.

World Radio History

#1 in 18 countries!
Over 5 million singles sold!
A global phenomenon!

PRESENTING
THE RECORD OF THE YEAR!

(...already?)

boyzone

"NO MATTER WHAT"

On December 19, 1998 over 10 million saw the huge TV special "RECORD OF THE YEAR" on ITV in the UK. In the biggest phone poll in history they voted for the single of the year. Ten finalists. Then over one million votes in 45 minutes. **"NO MATTER WHAT"** by **BOYZONE** wins in a landslide - 30% of total votes beating #2 Celine Dion 2 to 1 and Cher and Robbie Williams 3 to 1 - astonishing!

SMASH HITS (largest music magazine in UK) READERS POLL:
"NO MATTER WHAT" by BOYZONE #1 single and #1 video of the year

LONDON'S #1 CHR *CAPITAL RADIO* TEAMS WITH #1 LONDON NEWSPAPER *THE EVENING STANDARD* IN A POLL OF LISTENERS AND READERS TO PICK THE 50 GREATEST SONGS OF ALL TIME: "NO MATTER WHAT" FINISHES AT #6!!! (RIGHT NEXT TO "MY HEART WILL GO ON", "BOHEMIAN RHAPSODY" AND "SEXUAL HEALING").
SOME OF THE BEST CALL OUT NUMBERS IN A DECADE.

Written and produced by Jim Steinman and Andrew Lloyd Webber

FIRST SINGLE FROM
THE MOVIE "NOTTING HILL".

World Radio History

AIRPLAY Monitor

MAINSTREAM TOP 40 POWER PLAYLISTS

FOR WEEK ENDING MAY 9, 1999

WHTZ New York
Z100
PD: Tom Poleman
DM: Kid Kelly
MD: Paul Bryant
201-867-5000
Chancellor

		TW	LW
1	Whitney Houston, Heartbreak Hotel	72	65
2	Sixpence None The Richer, Kiss Me	67	70
3	Sugar Ray, Every Morning	67	70
4	TLC, No Scrubs	60	59
5	Ricky Martin, Livin' La Vida Loca	58	76
6	Jay-Z Feat. Amil & Ja, Can I Get A...	50	51
7	98 Degrees, The Hardest Thing	49	45
8	Backstreet Boys, I Want It That Way	46	33
9	Goo Goo Dolls, Slide	40	42
10	Cher, Believe	40	26
11	Deborah Cox, Nobody's Supposed To Be Here	35	39
12	Lenny Kravitz, Fly Away	34	43
13	Shania Twain, That Don't Impress Me Much	32	31
14	Everlast, What It's Like	32	32
15	Sarah McLachlan, Angel	28	31
16	Shaggy Feat. Janet, Luv Me, Luv Me	24	15
17	Ricky Martin, Maria	24	22
18	Whitney Houston, It's Not Right But It's	23	9
19	Fatboy Slim, Praise You	23	22
20	Garbage, Special	21	17
21	Mulberry Lane, Harmless	21	19
22	Backstreet Boys, All I Have To Give	20	10
23	Britney Spears, Sometimes	20	23
24	Goo Goo Dolls, Iris	19	25
25	Jennifer Lopez, If You Had My Love	19	11
26	Eagle-Eye Cherry, Save Tonight	18	13
27	Brandy, Almost Doesn't Count	18	22
28	Will Smith, Wild Wild West	16	0
29	Third Eye Blind, Jumper	16	16
30	Edwin McCain, I'll Be	16	12
31	Joey McIntyre, Stay The Same	16	21
32	Jordan Knight, Give It To You	15	17
33	Britney Spears, Baby One More Time	15	16
34	Monica, Angel Of Mine	15	49
35	The Offspring, Why Don't You Get A Job?	15	12
36	Ricky Martin, The Cup Of Life/La Copa De	14	8
37	Aerosmith, I Don't Want To Miss A Thing	13	12
38	Tonic, If You Could Only See	12	11
39	Brandy & Monica, The Boy Is Mine	12	8
40	'N Sync, I Drive Myself Crazy	12	14

KIIS Los Angeles
KIIS 102.7
PD: Dan Kieley
APD/MD: Michael Steele
818-845-1027
Jacor

		TW	LW
1	Ricky Martin, Livin' La Vida Loca	69	70
2	TLC, No Scrubs	66	69
3	Sixpence None The Richer, Kiss Me	65	61
4	98 Degrees, The Hardest Thing	61	46
5	Backstreet Boys, I Want It That Way	59	40
6	Shania Twain, That Don't Impress Me Much	52	27
7	Fatboy Slim, Praise You	40	37
8	Will Smith, Wild Wild West	39	0
9	Sugar Ray, Every Morning	39	65
10	Lenny Kravitz, Fly Away	37	67
11	Cher, Believe	36	42
12	Vengaboys, We Like To Party!	36	36
13	Garbage, Special	35	37
14	Madonna, Nothing Really Matters	33	34
15	Deborah Cox, Nobody's Supposed To Be Here	32	31
16	Blondie, Maria	32	27
17	Blessid Union Of Souls, Hey Leonardo	28	27
18	Britney Spears, Baby One More Time	26	29
19	Eagle-Eye Cherry, Save Tonight	24	25
20	'N Sync, I Drive Myself Crazy	24	29
21	Madonna, Ray Of Light	21	25
22	Goo Goo Dolls, Slide	21	23
23	Brandy, Have You Ever?	21	22
24	Mejia, All About The Money	20	20
25	Robbie Williams, Millennium	20	27
26	E.Y.C., This Thing Called Love	20	22
27	Monica, Angel Of Mine	18	41
28	Billie, She Wants You	18	1
29	Matchbox 20, Back 2 Good	17	33
30	Tyrese, Sweet Lady	17	20
31	98 Degrees, Because Of You	16	14
32	Jennifer Paige, Crush	15	11
33	Funky Green Dogs, Body	15	0
34	Jay-Z Feat. Amil & Ja, Can I Get A...	15	10
35	Busta Rhymes Feat. Janet, What's I	15	15
36	Orgy, Blue Monday	15	16
37	Monifah, Touch It	15	21
38	Goo Goo Dolls, Iris	14	10
39	Stars On 54, If You Could Read My Mind	14	16
40	Lauryn Hill, Doo Wop	14	14

WSTR Atlanta
STAR 94
PD: Dan Bowen
MD: J.R. Ammons
404-261-2970
Jefferson Pilot

		TW	LW
1	Goo Goo Dolls, Slide	65	61
2	Sheryl Crow, My Favorite Mistake	60	46
3	Sugar Ray, Every Morning	60	63
4	Cher, Believe	52	64
5	Eagle-Eye Cherry, Save Tonight	52	49
6	New Radicals, You Get What You Give	50	36
7	Matchbox 20, Real World	47	59
8	Third Eye Blind, Jumper	45	58
9	Shawn Mullins, Lullaby	43	35
10	Backstreet Boys, I Want It That Way	38	32
11	Ricky Martin, Livin' La Vida Loca	37	41
12	Britney Spears, Baby One More Time	37	38
13	Sixpence None The Richer, Kiss Me	36	38
14	Barenaked Ladies, It's All Been Done	36	35
15	Matchbox 20, Back 2 Good	35	32
16	Lenny Kravitz, Fly Away	33	36
17	Collective Soul, Run	33	33
18	Eve 6, Inside Out	32	35
19	Sarah McLachlan, I Will Remember You	30	18
20	98 Degrees, The Hardest Thing	29	27
21	Jewel, Down So Long	27	28
22	Sheryl Crow, Anything But Down	25	26
23	Garbage, Special	25	18
24	Shawn Mullins, Shimmer	24	25
25	Baz Luhrmann, Everybody's Free	24	25
26	TLC, No Scrubs	24	19
27	Everlast, What It's Like	22	23
28	Shania Twain, That Don't Impress Me Much	21	19
29	Fatboy Slim, Praise You	17	14
30	Robbie Williams, Millennium	17	16
31	Fastball, Out Of My Head	16	18
32	Smash Mouth, Walkin' On The Sun	15	14
33	Savage Garden, Truly Madly Deeply	11	10
34	Janet, Together Again	11	12
35	Fastball, The Way	11	7
36	Sarah McLachlan, Angel	10	9
37	Barenaked Ladies, One Week	10	8
38	Natalie Imbruglia, Torn	10	10
39	Vonda Shepard, Baby, Don't You Break My	10	11
40	Robyn, Do You Know What It Takes	9	5

KHKS Dallas
106.1 KISS FM
DM: John Cook
PD: Mr. Ed Lambert
APD/MD: Dave Morales
214-891-3400
Chancellor

		TW	LW
1	Ricky Martin, Livin' La Vida Loca	68	58
2	TLC, No Scrubs	66	66
3	Whitney Houston, Heartbreak Hotel	58	60
4	Will Smith, Wild Wild West	57	25
5	Sixpence None The Richer, Kiss Me	56	63
6	Cher, Believe	53	54
7	Shaggy Feat. Janet, Luv Me, Luv Me	47	46
8	Monica, Angel Of Mine	47	48
9	Jay-Z Feat. Amil & Ja, Can I Get A...	47	42
10	Sugar Ray, Every Morning	44	48
11	Eagle-Eye Cherry, Save Tonight	44	60
12	Britney Spears, Baby One More Time	41	31
13	98 Degrees, The Hardest Thing	39	37
14	Backstreet Boys, I Want It That Way	37	39
15	Divine, Lately	34	38
16	Jennifer Lopez, If You Had My Love	32	21
17	Brandy, Have You Ever?	30	36
18	Lauryn Hill, Doo Wop	29	24
19	'N Sync, God Must Have Spent A Little M	28	26
20	Brandy, Almost Doesn't Count	27	36
21	Nastyboy Klick, Lost In Love	27	24
22	Goo Goo Dolls, Iris	22	19
23	Mariah Carey, I Still Believe	21	24
24	Jordan Knight, Give It To You	21	17
25	Monifah, Touch It	19	23
26	Next, Too Close	18	23
27	112, Anywhere	18	16
28	Will Smith, Gettin' Jiggy Wit It	17	23
29	Aaliyah, Are You That Somebody?	17	16
30	Puff Daddy & Faith Evans, I'll Be	16	17
31	Robyn, Show Me Love	15	19
32	Lauryn Hill, Can't Take My Eyes Off Of Y	15	18
33	Tyrese, Sweet Lady	15	12
34	Sarah McLachlan, Angel	14	0
35	Robbie Williams, Millennium	14	12
36	Vengaboys, We Like To Party!	13	9
37	'N Sync, I Drive Myself Crazy	13	14
38	Blackstreet, No Diggity	12	10
39	Will Smith, Men In Black	12	15
40	Quad City DJ's, C'mon 'N Ride It	12	10

KRBE Houston
104 KRBE
PD: John Peake
APD: Jay Michaels
713-266-1000
Susquehanna

		TW	LW
1	Britney Spears, Baby One More Time	66	69
2	TLC, No Scrubs	66	70
3	Ricky Martin, Livin' La Vida Loca	64	58
4	Lenny Kravitz, Fly Away	63	65
5	Sugar Ray, Every Morning	62	60
6	Everlast, What It's Like	49	47
7	Whitney Houston, Heartbreak Hotel	46	41
8	Sixpence None The Richer, Kiss Me	42	42
9	Shaggy Feat. Janet, Luv Me, Luv Me	41	44
10	Cher, Strong Enough	39	26
11	Divine, Lately	39	38
12	Ricky Martin, The Cup Of Life/La Copa De	36	35
13	Goo Goo Dolls, Slide	36	35
14	Matchbox 20, Back 2 Good	35	35
15	Jay-Z Feat. Amil & Ja, Can I Get A...	35	37
16	Will Smith, Miami	32	32
17	Monifah, Touch It	27	25
18	Orgy, Blue Monday	27	23
19	Eagle-Eye Cherry, Save Tonight	25	22
20	Jennifer Lopez, If You Had My Love	25	11
21	Shania Twain, That Don't Impress Me Much	22	17
22	98 Degrees, The Hardest Thing	22	36
23	Monica, Angel Of Mine	22	21
24	Jordan Knight, Give It To You	22	22
25	Sheryl Crow, My Favorite Mistake	21	21
26	Jewel, Down So Long	20	13
27	Natalie Imbruglia, Torn	20	25
28	Will Smith, Wild Wild West	20	6
29	Britney Spears, Sometimes	19	0
30	Lauryn Hill, Ex-Factor	19	19
31	Next, Too Close	18	19
32	Sweetbox, Everything's Gonna Be Alright	18	26
33	The Offspring, Why Don't You Get A Job?	18	19
34	Brandy, Have You Ever?	17	21
35	Goo Goo Dolls, Iris	17	18
36	Fatboy Slim, Praise You	16	16
37	Usher, You Make Me Wanna	15	13
38	Alanis Morissette, Uninvited	15	20
39	Sarah McLachlan, I Will Remember You	14	8
40	Lauryn Hill, Doo Wop	14	9

WIOQ Philadelphia
Q102
DM: Glenn Kalina
PD: Brian Bridgman
MD: Marian Newsome
610-667-8100
Chancellor

		TW	LW
1	TLC, No Scrubs	71	73
2	Shaggy Feat. Janet, Luv Me, Luv Me	71	72
3	Ricky Martin, Livin' La Vida Loca	70	45
4	Sixpence None The Richer, Kiss Me	67	42
5	Monifah, Touch It	48	39
6	Jay-Z Feat. Amil & Ja, Can I Get A...	47	41
7	Whitney Houston, Heartbreak Hotel	43	61
8	Sugar Ray, Every Morning	40	44
9	98 Degrees, The Hardest Thing	39	30
10	Goo Goo Dolls, Slide	39	35
11	Cher, Believe	39	38
12	Vengaboys, We Like To Party!	38	37
13	Monica, Angel Of Mine	38	66
14	Lauryn Hill, Doo Wop	36	36
15	Backstreet Boys, All I Have To Give	35	34
16	Divine, Lately	33	43
17	Will Smith, Wild Wild West	29	10
18	Backstreet Boys, I Want It That Way	28	31
19	Tyrese, Sweet Lady	26	21
20	Brandy, Have You Ever?	26	24
21	Eagle-Eye Cherry, Save Tonight	22	22
22	Britney Spears, Baby One More Time	21	28
23	Next, Too Close	20	22
24	Jennifer Lopez, If You Had My Love	20	13
25	Sarah McLachlan, Angel	19	30
26	Jordan Knight, Give It To You	19	19
27	2Pac, Changes	19	12
28	K-Ci & JoJo, All My Life	18	16
29	Brandy, Almost Doesn't Count	18	21
30	Natalie Imbruglia, Torn	17	15
31	'N Sync, I Drive Myself Crazy	17	5
32	Aaliyah, Are You That Somebody?	16	14
33	Will Smith, Miami	16	21
34	The Notorious B.I.G., Mo Money Mo Problems	16	15
35	Goo Goo Dolls, Iris	15	15
36	Edwin McCain, I'll Be	15	15
37	Aerosmith, I Don't Want To Miss A Thing	14	14
38	Usher, You Make Me Wanna	14	15
39	Will Smith, Gettin' Jiggy Wit It	14	16
40	Third Eye Blind, Jumper	14	17

WXKS Boston
Kiss 108 fm
PD: John Ivey
APD/MD: Kid David Corey
AMD: Skip Kelly
781-396-1430
Chancellor

		TW	LW
1	Blondie, Maria	64	60
2	Ricky Martin, Livin' La Vida Loca	63	65
3	Blessid Union Of Souls, Hey Leonardo	62	50
4	Sugar Ray, Every Morning	60	61
5	Sixpence None The Richer, Kiss Me	58	61
6	Britney Spears, Baby One More Time	57	63
7	Cher, Believe	54	49
8	Goo Goo Dolls, Slide	43	65
9	Eve 6, Inside Out	40	37
10	Will Smith, Miami	40	40
11	Everlast, What It's Like	39	43
12	New Radicals, You Get What You Give	35	39
13	Matchbox 20, Back 2 Good	35	38
14	Sheryl Crow, Anything But Down	33	29
15	TLC, No Scrubs	33	23
16	98 Degrees, The Hardest Thing	30	30
17	Shania Twain, That Don't Impress Me Much	29	30
18	Barenaked Ladies, Call And Answer	24	21
19	Backstreet Boys, I Want It That Way	21	20
20	'N Sync, I Drive Myself Crazy	21	23
21	Natalie Merchant, Life Is Sweet	20	17
22	Smash Mouth, All Star	20	20
23	Dave Matthews Band, Crush	17	16
24	Monica, Angel Of Mine	17	24
25	Sugar Ray, Fly	16	11
26	Chris Perez Band, Resurrection	16	15
27	Tal Bachman, She's So High	16	16
28	Shawn Mullins, Lullaby	16	16
29	Jewel, Down So Long	16	19
30	Third Eye Blind, Jumper	15	14
31	Natalie Imbruglia, Torn	15	14
32	Will Smith, Gettin' Jiggy Wit It	15	18
33	Goo Goo Dolls, Iris	15	17
34	Britney Spears, Sometimes	15	8
35	Sarah McLachlan, I Will Remember You	14	14
36	Everclear, I Will Buy You A New Life	14	10
37	Jennifer Lopez, If You Had My Love	14	13
38	Aerosmith, What It Takes	13	7
39	Third Eye Blind, Semi-Charmed Life	13	11
40	Dave Matthews Band, Ants Marching	12	11

KDWB Minneapolis
KDWB 101.3
PD: Rob Morris
MD: Derek Moran
612-340-9000
Chancellor

		TW	LW
1	TLC, No Scrubs	73	71
2	Ricky Martin, Livin' La Vida Loca	73	64
3	Lenny Kravitz, Fly Away	69	64
4	Whitney Houston, Heartbreak Hotel	65	65
5	Everlast, What It's Like	64	67
6	98 Degrees, The Hardest Thing	46	46
7	Monica, Angel Of Mine	44	40
8	Sixpence None The Richer, Kiss Me	43	48
9	Shania Twain, That Don't Impress Me Much	41	38
10	Jay-Z Feat. Amil & Ja, Can I Get A...	40	34
11	Brandy, Have You Ever?	36	46
12	The Offspring, Why Don't You Get A Job?	36	32
13	Tyrese, Sweet Lady	34	30
14	Backstreet Boys, I Want It That Way	31	34
15	Brandy, Almost Doesn't Count	31	28
16	Will Smith, Wild Wild West	31	12
17	Sugar Ray, Every Morning	29	46
18	Shaggy Feat. Janet, Luv Me, Luv Me	28	30
19	Lauryn Hill, Doo Wop	27	23
20	Vengaboys, We Like To Party!	25	28
21	Britney Spears, Baby One More Time	23	31
22	Jordan Knight, Give It To You	23	25
23	Goo Goo Dolls, Slide	22	20
24	'N Sync, I Drive Myself Crazy	22	19
25	Matchbox 20, Back 2 Good	21	20
26	Busta Rhymes Feat. Janet, What's I	21	21
27	The Flys, Got You	20	0
28	2Pac, Changes	19	19
29	Will Smith, Gettin' Jiggy Wit It	18	18
30	Cher, Believe	17	17
31	Backstreet Boys, All I Have To Give	17	16
32	Blackstreet & Mya, Take Me There	17	8
33	Monifah, Touch It	16	16
34	Sarah McLachlan, I Will Remember You	15	0
35	98 Degrees, Because Of You	15	18
36	Will Smith, Miami	15	14
37	Matchbox 20, 3 AM	15	13
38	Divine, Lately	14	16
39	Next, Too Close	13	18
40	Meredith Brooks, Bitch	13	14

WFLZ Tampa
93 FLZ
DM: B.J. Harris
PD: Dom Theodore
813-839-9393
Jacor

		TW	LW
1	TLC, No Scrubs	72	63
2	Ricky Martin, Livin' La Vida Loca	69	69
3	Everlast, What It's Like	68	66
4	Whitney Houston, Heartbreak Hotel	66	65
5	Sixpence None The Richer, Kiss Me	66	68
6	98 Degrees, The Hardest Thing	55	34
7	Britney Spears, Baby One More Time	41	38
8	Sugar Ray, Every Morning	39	61
9	Jennifer Lopez, If You Had My Love	39	32
10	Billie, She Wants You	39	44
11	Lenny Kravitz, Fly Away	38	37
12	Monica, Angel Of Mine	38	40
13	Backstreet Boys, I Want It That Way	34	35
14	Stevie B. Feat. Alexia Phillip, If You L	34	31
15	Will Smith, Wild Wild West	34	11
16	Brandy, Almost Doesn't Count	33	31
17	Brandy, Have You Ever?	30	35
18	Shania Twain, That Don't Impress Me Much	29	21
19	Cher, Believe	28	32
20	Goo Goo Dolls, Slide	28	27
21	Britney Spears, Sometimes	27	28
22	Tyrese, Sweet Lady	27	24
23	Fatboy Slim, Praise You	27	38
24	Matchbox 20, Back 2 Good	26	27
25	Backstreet Boys, All I Have To Give	26	31
26	The Offspring, Why Don't You Get A Job?	26	23
27	Eve 6, Inside Out	25	27
28	Cher, Strong Enough	24	16
29	Texas, In Our Lifetime	23	20
30	Monifah, Touch It	22	30
31	'N Sync, I Drive Myself Crazy	21	23
32	K-Ci & JoJo, Tell Me It's Real	21	12
33	Lauryn Hill, Doo Wop	21	25
34	Vengaboys, We Like To Party!	20	21
35	Robbie Williams, Millennium	18	21
36	Eagle-Eye Cherry, Save Tonight	17	26
37	Busta Rhymes Feat. Janet, What's I	16	20
38	Lauryn Hill, Can't Take My Eyes Off Of Y	15	15
39	Divine, Lately	15	18
40	Jay-Z Feat. Amil & Ja, Can I Get A...	15	13

WWZZ Washington, DC
PD: Dale D'Brian
APD/MD: Ron Ross
703-522-1041
Bonneville

		TW	LW
1	Ricky Martin, Livin' La Vida Loca	54	51
2	TLC, No Scrubs	52	52
3	Shania Twain, That Don't Impress Me Much	52	51
4	Sixpence None The Richer, Kiss Me	50	46
5	Eagle-Eye Cherry, Save Tonight	47	47
6	Lenny Kravitz, Fly Away	45	39
7	Whitney Houston, Heartbreak Hotel	42	50
8	Goo Goo Dolls, Slide	41	47
9	Sugar Ray, Every Morning	41	41
10	Tyrese, Sweet Lady	39	22
11	98 Degrees, The Hardest Thing	39	39
12	Will Smith, Miami	36	39
13	Backstreet Boys, I Want It That Way	36	31
14	Billie, She Wants You	34	35
15	Monica, Angel Of Mine	34	39
16	'N Sync, I Drive Myself Crazy	29	31
17	Billy Crawford Feat. Nona Hend, Urgently	28	22
18	Cher, Believe	27	21
19	Robbie Williams, Millennium	25	24
20	Vengaboys, We Like To Party!	24	28
21	Jordan Knight, Give It To You	23	24
22	Fatboy Slim, Praise You	21	25
23	Tamperer Feat. Maya, If You Buy This Rec	20	24
24	C-Note, Wait Till I Get Home/No Dejo D	20	16
25	Will Smith, Wild Wild West	19	1
26	Jennifer Lopez, If You Had My Love	19	11
27	Jana, Ooh Baby Baby	18	19
28	Britney Spears, Sometimes	18	21
29	Backstreet Boys, All I Have To Give	15	31
30	Britney Spears, Baby One More Time	15	14
31	Jay-Z Feat. Amil & Ja, Can I Get A...	15	10
32	Funky Green Dogs, Body	13	0
33	Rockell, When I'm Gone	13	19
34	Kromozone Project, Take My Love	12	10
35	Janet, I Get Lonely	11	9
36	Blackstreet & Mya, Take Me There	11	16
37	Janet, Go Deep	11	8
38	Divine, Lately	11	8
39	Jennifer Paige, Crush	10	11
40	Janet, Together Again	10	9

KZQZ San Francisco
PD: Mark Adams
MD: Lara Scott
415-957-0957
Bonneville

		TW	LW
1	TLC, No Scrubs	66	63
2	Ricky Martin, Livin' La Vida Loca	65	71
3	Sixpence None The Richer, Kiss Me	63	53
4	Backstreet Boys, I Want It That Way	62	60
5	Rockell, When I'm Gone	55	30
6	Jordan Knight, Give It To You	54	34
7	Shania Twain, That Don't Impress Me Much	53	58
8	98 Degrees, The Hardest Thing	53	51
9	Tyrese, Sweet Lady	51	43
10	Ginuwine, What's So Different	50	52
11	Lenny Kravitz, Fly Away	48	52
12	Everlast, What It's Like	46	40
13	The Offspring, Why Don't You Get A Job?	45	35
14	Jennifer Lopez, If You Had My Love	44	28
15	Whitney Houston, Heartbreak Hotel	42	47
16	Joey McIntyre, Stay The Same	37	48
17	Robbie Williams, Millennium	36	47
18	'N Sync, I Drive Myself Crazy	32	10
19	Geri Halliwell, Look At Me	32	12
20	Will Smith, Wild Wild West	31	0
21	Billie, She Wants You	31	27
22	TLC, Unpretty	31	20
23	Christina Aguilera, Genie In A Bottle	30	12
24	K-Ci & JoJo, Tell Me It's Real	29	4
25	Mya, My First Night With You	28	25
26	Brandy, Almost Doesn't Count	26	5
27	Jay-Z Feat. Amil & Ja, Can I Get A...	26	34
28	Jewel, Down So Long	25	32
29	Blackstreet W/Janet, Girlfriend/Boyfriend	25	43
30	Smash Mouth, All Star	22	20
31	Sugar Ray, Every Morning	20	52
32	Britney Spears, Baby One More Time	18	20
33	Eve 6, Inside Out	17	13
34	Cher, Strong Enough	17	21
35	Eagle-Eye Cherry, Falling In Love Again	17	22
36	Britney Spears, Sometimes	15	3
37	Whitney Houston, It's Not Right But It's	14	16
38	Tamperer Feat. Maya, If You Buy This Rec	14	17
39	Lauryn Hill, Doo Wop	13	13
40	Cher, Believe	13	12

KBKS Seattle
PD: Mike Preston
APD: L.A. Reid
MD: Paul Anthony
206-282-5477
Infinity

		TW	LW
1	Everlast, What It's Like	68	67
2	Sixpence None The Richer, Kiss Me	67	64
3	Ricky Martin, Livin' La Vida Loca	66	62
4	Goo Goo Dolls, Slide	65	65
5	TLC, No Scrubs	65	53
6	Sugar Ray, Every Morning	65	65
7	Eve 6, Inside Out	54	62
8	Eagle-Eye Cherry, Save Tonight	50	40
9	Backstreet Boys, I Want It That Way	47	38
10	Garbage, Special	44	48
11	Shania Twain, That Don't Impress Me Much	43	43
12	Lenny Kravitz, Fly Away	43	38
13	Britney Spears, Baby One More Time	41	52
14	Blessid Union Of Souls, Hey Leonardo	39	35
15	Smash Mouth, All Star	39	40
16	Jewel, Down So Long	36	38
17	Third Eye Blind, Jumper	35	35
18	Fatboy Slim, Praise You	34	14
19	Robbie Williams, Millennium	33	39
20	Matchbox 20, Back 2 Good	32	34
21	Sheryl Crow, Anything But Down	27	34
22	The Cranberries, Promises	25	23
23	Everclear, Father Of Mine	24	29
24	Tal Bachman, She's So High	23	18
25	Orgy, Blue Monday	23	20
26	Citizen King, Better Days	22	39
27	Lit, My Own Worst Enemy	21	11
28	Shawn Mullins, Lullaby	20	24
29	Sarah McLachlan, Possession	19	20
30	Alanis Morissette, Thank U	19	22
31	Britney Spears, Sometimes	19	15
32	Barenaked Ladies, One Week	18	21
33	Natalie Imbruglia, Torn	18	24
34	The Offspring, Why Don't You Get A Job?	18	18
35	Alanis Morissette, Uninvited	17	18
36	Sarah McLachlan, Angel	17	8
37	Matchbox 20, Real World	17	24
38	Shawn Mullins, Shimmer	15	15
39	Goo Goo Dolls, Iris	14	22
40	Matchbox 20, 3 AM	14	14

WBZZ Pittsburgh
B94
DM: Keith Clark
PD: David Edgar
MD: Jonny Hartwell
412-920-9400
Infinity

		TW	LW
1	TLC, No Scrubs	64	53
2	Goo Goo Dolls, Slide	62	57
3	Britney Spears, Baby One More Time	56	57
4	Sugar Ray, Every Morning	56	55
5	Matchbox 20, Back 2 Good	49	32
6	Ricky Martin, Livin' La Vida Loca	42	43
7	Third Eye Blind, Jumper	41	54
8	Sixpence None The Richer, Kiss Me	41	44
9	Shania Twain, That Don't Impress Me Much	40	37
10	Everlast, What It's Like	37	46
11	Eve 6, Inside Out	36	33
12	Garbage, Special	34	38
13	Brandy, Have You Ever?	31	31
14	Sheryl Crow, Anything But Down	30	27
15	Divine, Lately	30	27
16	Collective Soul, Run	29	24
17	Shawn Mullins, Lullaby	26	25
18	Backstreet Boys, I Want It That Way	26	30
19	Jewel, Down So Long	26	18
20	Natalie Imbruglia, Torn	25	26
21	Eagle-Eye Cherry, Save Tonight	25	29
22	Brandy, Almost Doesn't Count	25	20
23	Barenaked Ladies, One Week	24	24
24	Goo Goo Dolls, Iris	22	20
25	Monica, Angel Of Mine	22	32
26	Fastball, Out Of My Head	22	21
27	Aerosmith, I Don't Want To Miss A Thing	22	21
28	Next, Too Close	21	23
29	Matchbox

AIRPLAY Monitor MAINSTREAM TOP 40 POWER PLAYLISTS

FOR WEEK ENDING MAY 9, 1999

WNCI *Columbus*
PD: Todd Shannon
APD/MD: Neal Sharpe
614-224-9624
Jacor

		TW	LW
1	TLC, No Scrubs	68	37
2	Sixpence None The Richer, Kiss Me	68	39
3	Ricky Martin, Livin' La Vida Loca	66	38
4	Monifah, Touch It	58	13
5	Matchbox 20, Back 2 Good	53	18
6	Everlast, What It's Like	45	73
7	Shania Twain, That Don't Impress Me Much	40	41
8	Backstreet Boys, I Want It That Way	39	37
9	Savage Garden, The Animal Song	39	39
10	'N Sync, I Drive Myself Crazy	38	37
11	Sheryl Crow, Anything But Down	37	37
12	Blackstreet & Mya, Take Me There	37	64
13	98 Degrees, The Hardest Thing	36	37
14	Blessid Union Of Souls, Hey Leonardo	36	18
15	Britney Spears, Sometimes	35	24
16	Sugar Ray, Every Morning	33	70
17	Cher, Believe	30	67
18	Monica, Angel Of Mine	29	31
19	Goo Goo Dolls, Slide	28	24
20	Will Smith, Miami	26	56
21	Joey McIntyre, Stay The Same	23	24
22	Fatboy Slim, Praise You	23	15
23	Next, Too Close	21	20
24	Eve 6, Inside Out	20	17
25	Will Smith, Wild Wild West	20	22
26	Sheryl Crow, My Favorite Mistake	19	15
27	Lauryn Hill, Doo Wop	18	18
28	Usher, You Make Me Wanna	17	19
29	Robbie Williams, Millennium	17	19
30	The Offspring, Why Don't You Get A Job?	17	14
31	Jordan Knight, Give It To You	16	12
32	Citizen King, Better Days	15	18
33	Divine, Lately	14	17
34	Britney Spears, Baby One More Time	14	21
35	Matchbox 20, Real World	13	23
36	Third Eye Blind, Jumper	12	14
37	Everything, Hooch	12	8
38	Whitney Houston, Heartbreak Hotel	12	14
39	Brandy, Almost Doesn't Count	12	5
40	Eagle-Eye Cherry, Save Tonight	11	14

KHTS *San Diego*
PD: Diana Laird
MD: Hitman Haze
619-291-9191
Jacor

		TW	LW
1	Tyrese, Sweet Lady	89	57
2	Monica, Angel Of Mine	85	89
3	Ricky Martin, Livin' La Vida Loca	82	73
4	TLC, No Scrubs	82	81
5	Whitney Houston, Heartbreak Hotel	57	85
6	Backstreet Boys, I Want It That Way	53	55
7	'N Sync, I Drive Myself Crazy	51	66
8	Lenny Kravitz, Fly Away	45	29
9	98 Degrees, The Hardest Thing	40	36
10	Brandy, Almost Doesn't Count	36	37
11	Sixpence None The Richer, Kiss Me	36	32
12	Britney Spears, Sometimes	34	35
13	Jennifer Lopez, If You Had My Love	33	15
14	Will Smith, Wild Wild West	32	12
15	Cher, Believe	28	29
16	Shania Twain, That Don't Impress Me Much	28	27
17	Monifah, Touch It	25	20
18	Sugar Ray, Every Morning	25	46
19	Sheryl Crow, Anything But Down	24	27
20	Next, Too Close	23	24
21	Shaggy Feat. Janet, Luv Me, Luv Me	23	23
22	Jordan Knight, Give It To You	23	18
23	Vengaboys, We Like To Party!	23	21
24	Jewel, Down So Long	23	21
25	Jay-Z Feat. Amil & Ja, Can I Get A...	23	28
26	Britney Spears, Baby One More Time	22	24
27	Lauryn Hill, Doo Wop	21	17
28	Blessid Union Of Souls, Hey Leonardo	21	28
29	The Offspring, Why Don't You Get A Job?	20	21
30	Sweetbox, Everything'm Gonna Be Alright	19	16
31	Blackstreet & Mya, Take Me There	19	13
32	Divine, Lately	19	15
33	Everlast, What It's Like	19	22
34	Busta Rhymes Feat. Janet, What's I	18	17
35	Lauryn Hill, Can't Take My Eyes Off Of Y	17	19
36	Fatboy Slim, Praise You	17	30
37	Nicole, Make It Hot	16	14
38	E.Y.C., This Thing Called Love	16	23
39	Mya, My First Night With You	16	18
40	112, Anywhere	16	19

WNKS *Charlotte*
PD: John Reynolds
MD: Jason McCormick
704-331-9510
Infinity

		TW	LW
1	TLC, No Scrubs	62	64
2	Sugar Ray, Every Morning	61	60
3	Matchbox 20, Back 2 Good	60	60
4	Backstreet Boys, All I Have To Give	59	61
5	Britney Spears, Baby One More Time	56	67
6	Everlast, What It's Like	54	44
7	Will Smith, Miami	48	54
8	Ricky Martin, Livin' La Vida Loca	46	34
9	98 Degrees, The Hardest Thing	45	41
10	Cher, Believe	44	34
11	Jordan Knight, Give It To You	44	30
12	Whitney Houston, Heartbreak Hotel	42	40
13	Eagle-Eye Cherry, Save Tonight	42	47
14	Sixpence None The Richer, Kiss Me	42	52
15	Lauryn Hill, Doo Wop	39	37
16	Backstreet Boys, I Want It That Way	36	39
17	Brandy, Have You Ever?	33	40
18	Will Smith, Wild Wild West	28	14
19	Lenny Kravitz, Fly Away	27	24
20	Monica, Angel Of Mine	26	34
21	Brandy, Almost Doesn't Count	25	13
22	Goo Goo Dolls, Slide	25	37
23	Shania Twain, That Don't Impress Me Much	24	22
24	Natalie Imbruglia, Torn	24	22
25	Sheryl Crow, My Favorite Mistake	21	22
26	Janet, Together Again	20	19
27	Jewel, Down So Long	19	21
28	Shawn Mullins, Lullaby	19	21
29	Matchbox 20, 3 AM	17	15
30	Matchbox 20, Real World	15	12
31	Meja, All 'bout The Money	15	11
32	Next, Too Close	14	19
33	Third Eye Blind, Jumper	13	25
34	Garbage, Special	13	15
35	Tyrese, Sweet Lady	13	8
36	Edwin McCain, I'll Be	12	8
37	'N Sync, I Want You Back	11	10
38	Robyn, Show Me Love	11	12
39	Aerosmith, I Don't Want To Miss A Thing	11	10
40	'N Sync, I Drive Myself Crazy	11	19

KSLZ *St. Louis*
PD: Jeff Kapugi
MD: Kandy Klutch
314-692-5108
Jacor

		TW	LW
1	Sixpence None The Richer, Kiss Me	71	71
2	Whitney Houston, Heartbreak Hotel	69	72
3	Everlast, What It's Like	68	70
4	TLC, No Scrubs	67	72
5	Monifah, Touch It	66	69
6	Shaggy Feat. Janet, Luv Me, Luv Me	48	50
7	Ricky Martin, Livin' La Vida Loca	47	50
8	Blackstreet & Mya, Take Me There	46	52
9	Lenny Kravitz, Fly Away	42	40
10	Matchbox 20, Back 2 Good	40	42
11	Christina Aguilera, Genie In A Bottle	40	40
12	Lauryn Hill, Doo Wop	40	42
13	Eagle-Eye Cherry, Save Tonight	39	31
14	98 Degrees, The Hardest Thing	39	39
15	Backstreet Boys, All I Have To Give	39	36
16	Divine, Lately	39	39
17	Monica, Angel Of Mine	37	39
18	Brandy, Almost Doesn't Count	37	39
19	Backstreet Boys, I Want It That Way	37	36
20	Brandy, Have You Ever?	37	30
21	Vengaboys, We Like To Party!	35	29
22	Britney Spears, Sometimes	34	17
23	Will Smith, Miami	34	36
24	Shania Twain, That Don't Impress Me Much	34	33
25	Sugar Ray, Every Morning	31	32
26	Will Smith, Wild Wild West	29	12
27	Goo Goo Dolls, Slide	26	25
28	Britney Spears, Baby One More Time	25	33
29	'N Sync, I Drive Myself Crazy	23	38
30	Jay-Z Feat. Amil & Ja, Can I Get A...	21	19
31	Citizen King, Better Days	20	28
32	Cher, Believe	19	35
33	Billie, She Wants You	19	11
34	Tyrese, Sweet Lady	18	36
35	Jordan Knight, Give It To You	17	24
36	Eminem, My Name Is	17	17
37	Next, Too Close	16	19
38	Mariah Carey, I Still Believe	16	22
39	Ginuwine, What's So Different	15	12
40	Puff Daddy & Faith Evans, I'll Be	15	18

KMXV *Kansas City*
PD: Jon Zellner
APD/MD: Dylan
816-756-5698
Infinity

		TW	LW
1	Sixpence None The Richer, Kiss Me	66	66
2	Shania Twain, That Don't Impress Me Much	65	43
3	TLC, No Scrubs	64	67
4	Sheryl Crow, Anything But Down	63	49
5	Everlast, What It's Like	58	64
6	Ricky Martin, Livin' La Vida Loca	55	57
7	Will Smith, Wild Wild West	53	0
8	Garbage, Special	53	55
9	Matchbox 20, Back 2 Good	52	53
10	Sugar Ray, Every Morning	51	67
11	Fatboy Slim, Praise You	49	44
12	Lenny Kravitz, Fly Away	47	42
13	Backstreet Boys, I Want It That Way	46	54
14	Britney Spears, Baby One More Time	44	46
15	Goo Goo Dolls, Slide	43	55
16	Blessid Union Of Souls, Hey Leonardo	43	46
17	Cher, Believe	38	53
18	Whitney Houston, Heartbreak Hotel	35	30
19	Fastball, Out Of My Head	33	16
20	Sheryl Crow, My Favorite Mistake	32	36
21	Sarah McLachlan, Angel	28	28
22	98 Degrees, The Hardest Thing	27	31
23	Goo Goo Dolls, Iris	26	32
24	Smash Mouth, All Star	25	19
25	Third Eye Blind, Jumper	24	23
26	Jewel, Down So Long	23	29
27	Eagle-Eye Cherry, Save Tonight	23	22
28	Shawn Mullins, Lullaby	21	18
29	Barenaked Ladies, One Week	21	24
30	Brandy, Almost Doesn't Count	21	16
31	'N Sync, I Drive Myself Crazy	20	19
32	Natalie Imbruglia, Torn	19	18
33	Citizen King, Better Days	19	16
34	Eve 6, Inside Out	16	19
35	Britney Spears, Sometimes	16	5
36	Jordan Knight, Give It To You	15	9
37	Matchbox 20, Real World	13	15
38	Sugar Ray, Fly	13	10
39	Matchbox 20, 3 AM	12	11
40	Everything, Hooch	12	24

KZZP *Phoenix*
OM: Dan Persigehl
PD: Dave Cooper
602-279-5579
Jacor

		TW	LW
1	TLC, No Scrubs	74	59
2	Sugar Ray, Every Morning	72	70
3	Cher, Believe	72	71
4	Ricky Martin, Livin' La Vida Loca	72	52
5	Britney Spears, Baby One More Time	72	73
6	Sixpence None The Richer, Kiss Me	71	72
7	Goo Goo Dolls, Slide	69	69
8	Monica, Angel Of Mine	45	45
9	Fatboy Slim, Praise You	45	32
10	Whitney Houston, Heartbreak Hotel	45	55
11	Backstreet Boys, I Want It That Way	44	43
12	Garbage, Special	44	43
13	Everlast, What It's Like	44	43
14	Brandy, Have You Ever?	42	42
15	Lenny Kravitz, Fly Away	42	64
16	98 Degrees, The Hardest Thing	40	40
17	Shania Twain, That Don't Impress Me Much	35	33
18	Eve 6, Inside Out	34	35
19	Robbie Williams, Millennium	33	29
20	Will Smith, Miami	33	34
21	Will Smith, Wild Wild West	32	17
22	Jennifer Lopez, If You Had My Love	32	4
23	'N Sync, I Drive Myself Crazy	31	34
24	Brandy, Almost Doesn't Count	28	31
25	Britney Spears, Sometimes	27	25
26	Vengaboys, We Like To Party!	27	30
27	The Offspring, Why Don't You Get A Job?	24	22
28	Savage Garden, To The Moon And Back	17	10
29	New Radicals, You Get What You Give	16	16
30	Eagle-Eye Cherry, Save Tonight	16	16
31	Shawn Mullins, Lullaby	15	14
32	Usher, You Make Me Wanna	15	10
33	Orgy, Blue Monday	15	0
34	Next, Too Close	14	15
35	K-Ci & JoJo, All My Life	14	13
36	Third Eye Blind, Jumper	14	9
37	All Saints, Never Ever	14	15
38	Robyn, Do You Know What It Takes	14	13
39	Brian McKnight, Anytime	13	17
40	Matchbox 20, Real World	13	8

WXXL *Orlando*
OM/PD: Adam Cook
APD/MD: Pete deGraaf
407-919-1000
Chancellor

		TW	LW
1	TLC, No Scrubs	65	61
2	Ricky Martin, Livin' La Vida Loca	64	65
3	Sixpence None The Richer, Kiss Me	63	60
4	Monica, Angel Of Mine	59	62
5	Sugar Ray, Every Morning	58	61
6	Backstreet Boys, I Want It That Way	56	54
7	Whitney Houston, Heartbreak Hotel	52	47
8	Brandy, Have You Ever?	43	43
9	98 Degrees, The Hardest Thing	41	42
10	Shaggy Feat. Janet, Luv Me, Luv Me	38	20
11	Lenny Kravitz, Fly Away	37	23
12	Britney Spears, Sometimes	35	35
13	Vengaboys, We Like To Party!	35	23
14	Billie, She Wants You	34	35
15	Will Smith, Wild Wild West	34	19
16	'N Sync, I Drive Myself Crazy	34	43
17	Cher, Believe	33	37
18	Monifah, Touch It	30	18
19	Jennifer Lopez, If You Had My Love	28	28
20	Everlast, What It's Like	28	18
21	Jordan Knight, Give It To You	28	25
22	Shania Twain, That Don't Impress Me Much	27	29
23	Eagle-Eye Cherry, Save Tonight	27	26
24	Joey McIntyre, Stay The Same	27	43
25	Brandy, Almost Doesn't Count	26	32
26	Britney Spears, Baby One More Time	25	22
27	Goo Goo Dolls, Slide	24	14
28	'N Sync, God Must Have Spent A Little M	22	17
29	Sarah McLachlan, Angel	22	16
30	Will Smith, Miami	22	20
31	Jay-Z Feat. Amil & Ja, Can I Get A...	22	16
32	Blackstreet & Mya, Take Me There	21	19
33	Backstreet Boys, All I Have To Give	20	17
34	Lauryn Hill, Doo Wop	20	16
35	Garbage, Special	19	25
36	The Offspring, Why Don't You Get A Job?	19	26
37	Matchbox 20, Back 2 Good	16	2
38	Nalfa & Kane, Beachball	16	17
39	B*witched, C'est La Vie	16	17
40	Mona Q, Stay In Love	14	24

KALC *Denver*
PD: Jim Lawson
APD/MD: Kozman
303-572-7000
Chancellor

		TW	LW
1	Goo Goo Dolls, Slide	56	55
2	Shania Twain, That Don't Impress Me Much	56	43
3	Sugar Ray, Every Morning	54	58
4	Sarah McLachlan, I Will Remember You	54	40
5	Everlast, What It's Like	49	37
6	Sixpence None The Richer, Kiss Me	44	48
7	Ricky Martin, Livin' La Vida Loca	43	20
8	Third Eye Blind, Jumper	42	37
9	Cher, Believe	42	37
10	Fatboy Slim, Praise You	42	34
11	Eve 6, Inside Out	40	41
12	Garbage, Special	37	40
13	Natalie Merchant, Life Is Sweet	37	28
14	Fuel, Shimmer	36	38
15	Meja, All 'bout The Money	33	31
16	Jewel, Down So Long	31	33
17	Shawn Mullins, Shimmer	31	18
18	Cake, Never There	28	22
19	Alanis Morissette, Uninvited	28	21
20	Eagle-Eye Cherry, Save Tonight	27	36
21	Matchbox 20, Back 2 Good	25	43
22	Eagle-Eye Cherry, Falling In Love Again	23	14
23	Citizen King, Better Days	22	23
24	Smash Mouth, All Star	21	0
25	Lit, My Own Worst Enemy	14	0
26	Lenny Kravitz, Fly Away	11	14
27	Fastball, The Way	10	5
28	Everclear, Father Of Mine	10	7
29	Modern English, I Melt With You	10	7
30	Barenaked Ladies, One Week	10	10
31	No Doubt, Don't Speak	10	6
32	Smash Mouth, Walkin' On The Sun	9	8
33	Chumbawamba, Tubthumping	9	8
34	Matchbox 20, 3 AM	9	9
35	Semisonic, Closing Time	9	7
36	Sheryl Crow, My Favorite Mistake	9	8
37	Baz Luhrmann, Everybody's Free	9	29
38	Meredith Brooks, Bitch	9	7
39	B-52's, Roam	9	8
40	Soft Cell, Tainted Love	9	9

WKRQ *Cincinnati*
OM: Mike Marino
MD: Jim Kelly
513-763-5500
Infinity

		TW	LW
1	Everlast, What It's Like	76	74
2	Dave Matthews Band, Crush	75	73
3	Sugar Ray, Every Morning	75	73
4	Blessid Union Of Souls, Hey Leonardo	74	74
5	Matchbox 20, Back 2 Good	72	72
6	Ricky Martin, Livin' La Vida Loca	66	41
7	Goo Goo Dolls, Slide	58	73
8	Lenny Kravitz, Fly Away	54	71
9	TLC, No Scrubs	50	20
10	Eve 6, Inside Out	46	33
11	Sixpence None The Richer, Kiss Me	45	45
12	Cher, Believe	45	41
13	Britney Spears, Baby One More Time	45	48
14	Garbage, Special	45	44
15	Backstreet Boys, I Want It That Way	42	39
16	U2, Sweetest Thing	42	44
17	Third Eye Blind, Jumper	34	36
18	Jewel, Down So Long	31	37
19	Fuel, Shimmer	31	34
20	Eagle-Eye Cherry, Save Tonight	30	25
21	Eagle-Eye Cherry, Falling In Love Again	30	31
22	My Friend Steve, Charmed	29	19
23	Barenaked Ladies, One Week	27	26
24	Goo Goo Dolls, Iris	24	24
25	Marcy Playground, Sex & Candy	24	25
26	Shania Twain, That Don't Impress Me Much	24	0
27	Green Day, Time Of Your Life	23	21
28	Will Smith, Miami	23	40
29	Fastball, Fire Escape	22	23
30	Everclear, I Will Buy You A New Life	22	24
31	Alanis Morissette, Uninvited	21	19
32	Orgy, Blue Monday	20	20
33	Semisonic, Closing Time	19	20
34	Shawn Mullins, Lullaby	19	27
35	Sarah McLachlan, Angel	18	23
36	Natalie Imbruglia, Torn	17	21
37	Matchbox 20, Real World	17	20
38	Third Eye Blind, How's It Going To Be	17	15
39	Tal Bachman, She's So High	17	23
40	Sugar Ray, Fly	15	13

WXYV *Baltimore*
OM: Kristie McIntyre
APD: Lajeaun McCain
MD: Albie Dee
410-889-0098
Infinity

		TW	LW
1	TLC, No Scrubs	64	67
2	Ricky Martin, Livin' La Vida Loca	57	46
3	Whitney Houston, Heartbreak Hotel	49	43
4	Will Smith, Miami	49	54
5	Monica, Angel Of Mine	46	27
6	Sixpence None The Richer, Kiss Me	42	62
7	Britney Spears, Baby One More Time	42	56
8	Vengaboys, We Like To Party!	39	39
9	'N Sync, I Drive Myself Crazy	36	36
10	Everlast, What It's Like	35	18
11	Billie, She Wants You	34	23
12	Eagle-Eye Cherry, Falling In Love Again	34	7
13	Eagle-Eye Cherry, Save Tonight	31	28
14	Britney Spears, Sometimes	28	22
15	Busta Rhymes Feat. Janet, What's I	28	13
16	Sugar Ray, Every Morning	28	21
17	Rockell, When I'm Gone	27	12
18	Shania Twain, That Don't Impress Me Much	27	29
19	Backstreet Boys, I Want It That Way	26	32
20	Backstreet Boys, All I Have To Give	26	38
21	Brandy, Have You Ever?	26	43
22	Sheryl Crow, Anything But Down	26	24
23	Garbage, Special	24	37
24	B*witched, C'est La Vie	24	30
25	Next, Too Close	23	21
26	Blackstreet & Mya, Take Me There	23	26
27	Cher, Believe	23	15
28	Goo Goo Dolls, Slide	22	22
29	Tyrese, Sweet Lady	22	22
30	'N Sync, Tearin' Up My Heart	21	19
31	98 Degrees, The Hardest Thing	21	34
32	Texas, In Our Lifetime	20	18
33	Divine, One More Try	20	18
34	Aaliyah, Are You That Somebody?	19	19
35	Marcy Playground, Sex & Candy	19	16
36	Brandy & Monica, The Boy Is Mine	18	16
37	Natalie Imbruglia, Wishing I Was There	18	19
38	Barenaked Ladies, One Week	18	20
39	Natalie Imbruglia, Torn	17	17
40	The Offspring, Why Don't You Get A Job?	17	13

WBLI *Long Island*
PD: J.J. Rice
MD: Al Levine
516-732-1061
Cox

		TW	LW
1	Deborah Cox, Nobody's Supposed To Be Here	89	87
2	Ricky Martin, Livin' La Vida Loca	87	92
3	TLC, No Scrubs	86	77
4	Goo Goo Dolls, Slide	81	84
5	Whitney Houston, It's Not Right But It's	72	10
6	Sarah McLachlan, Angel	61	78
7	Cher, Strong Enough	45	36
8	Cher, Believe	44	42
9	Sixpence None The Richer, Kiss Me	44	46
10	Sugar Ray, Every Morning	42	57
11	Everlast, What It's Like	42	43
12	Whitney Houston, Heartbreak Hotel	41	42
13	Lenny Kravitz, Fly Away	40	29
14	98 Degrees, The Hardest Thing	40	45
15	Eagle-Eye Cherry, Save Tonight	40	44
16	Britney Spears, Sometimes	36	20
17	Backstreet Boys, I Want It That Way	34	45
18	Will Smith, Wild Wild West	34	6
19	Ricky Martin, Maria	32	36
20	Ultra Nate, Free	26	25
21	Next, Too Close	25	22
22	The Notorious B.I.G., Mo Money Mo Problems	24	23
23	Britney Spears, Baby One More Time	24	37
24	Shania Twain, That Don't Impress Me Much	24	36
25	Will Smith, Miami	22	24
26	Brandy, Almost Doesn't Count	22	15
27	Will Smith, Just The Two Of Us	20	23
28	Joey McIntyre, Stay The Same	19	20
29	Blessid Union Of Souls, Hey Leonardo	19	10
30	Jordan Knight, Give It To You	19	20
31	Tonic, If You Could Only See	16	16
32	Goo Goo Dolls, Iris	14	16
33	Robyn, Do You Know What It Takes	14	15
34	'N Sync, God Must Have Spent A Little M	13	13
35	Deborah Cox, Things Just Ain't The Same	13	14
36	Robyn, Show Me Love	13	14
37	Livin' Joy, Don't Stop Movin'	13	11
38	La Bouche, Be My Lover	13	12
39	Madonna, Ray Of Light	12	15
40	2 Unlimited, Get Ready For This	12	12

WZPL *Indianapolis*
PD: Tom Gjerdrum
MD: Dave Decker
317-816-4000
Mystar

		TW	LW
1	Cher, Believe	61	57
2	Matchbox 20, Back 2 Good	59	56
3	Sugar Ray, Every Morning	58	64
4	Sarah McLachlan, Angel	56	50
5	Everything, Hooch	54	59
6	Ricky Martin, Livin' La Vida Loca	50	43
7	Britney Spears, Baby One More Time	44	45
8	Goo Goo Dolls, Slide	43	47
9	Eagle-Eye Cherry, Save Tonight	42	40
10	Sheryl Crow, Anything But Down	37	29
11	Barenaked Ladies, One Week	36	35
12	Sixpence None The Richer, Kiss Me	34	35
13	Shania Twain, That Don't Impress Me Much	33	21
14	Backstreet Boys, I Want It That Way	33	30
15	TLC, No Scrubs	32	28
16	Jewel, Down So Long	30	30
17	98 Degrees, The Hardest Thing	29	24
18	Fastball, Out Of My Head	28	21
19	Lenny Kravitz, Fly Away	25	32
20	Everlast, What It's Like	25	27
21	Faith Hill, This Kiss	24	23
22	Edwin McCain, I'll Be	23	22
23	Green Day, Time Of Your Life	23	24
24	Shawn Mullins, Lullaby	23	24
25	Garbage, Special	23	26
26	Goo Goo Dolls, Iris	22	19
27	Aerosmith, I Don't Want To Miss A Thing	22	22
28	Sarah McLachlan, I Will Remember You	21	8
29	Sheryl Crow, My Favorite Mistake	19	23
30	John Mellencamp, I'm Not Running Anymore	18	25
31	Matchbox 20, Real World	17	14
32	Matchbox 20, 3 AM	17	18
33	Natalie Merchant, Kind & Generous	15	10
34	Smash Mouth, Walkin' On The Sun	14	11
35	Shawn Mullins, Shimmer	14	17
36	The Wallflowers, One Headlight	14	11
37	The Cranberries, Dreams	14	12
38	Sister Hazel, All For You	14	13
39	Natalie Imbruglia, Torn	14	17
40	Savage Garden, I Want You	14	13

KUMX *New Orleans*
OM: Dave Stewart
504-679-7300
Clear Channel

		TW	LW
1	TLC, No Scrubs	73	71
2	Whitney Houston, Heartbreak Hotel	73	65
3	Sixpence None The Richer, Kiss Me	71	70
4	The Flys, Got You	69	70
5	Sugar Ray, Every Morning	68	71
6	Ricky Martin, Livin' La Vida Loca	50	51
7	Garbage, Special	49	40
8	Dave Matthews Band, Crush	47	44
9	Monica, Angel Of Mine	46	48
10	98 Degrees, The Hardest Thing	44	48
11	Goo Goo Dolls, Slide	37	32
12	Cher, Believe	34	36
13	Backstreet Boys, I Want It That Way	33	29
14	Jay-Z Feat. Amil & Ja, Can I Get A...	33	28
15	Baz Luhrmann, Everybody's Free	30	26
16	Britney Spears, Baby One More Time	29	28
17	Everlast, What It's Like	29	41
18	Matchbox 20, Back 2 Good	28	35
19	Tal Bachman, She's So High	28	26
20	Britney Spears, Sometimes	28	19
21	The Offspring, Why Don't You Get A Job?	28	25
22	Fastball, Out Of My Head	27	12
23	Shania Twain, That Don't Impress Me Much	26	38
24	Jewel, Down So Long	24	31
25	Fastball, The Way	23	23
26	Natalie Imbruglia, Torn	21	24
27	Matchbox 20, Real World	20	18
28	Eagle-Eye Cherry, Save Tonight	20	25
29	'N Sync, I Drive Myself Crazy	20	25
30	The Verve Pipe, The Freshmen	19	13
31	Fatboy Slim, Praise You	19	16
32	Everclear, I Will Buy You A New Life	18	25
33	Jennifer Lopez, If You Had My Love	18	11
34	Orgy, Blue Monday	18	21
35	Everything But The Girl, Missing	17	16
36	Sheryl Crow, If It Makes You Happy	17	20
37	Green Day, Time Of Your Life	17	14
38	Duncan Sheik, Barely Breathing	17	20
39	Soft Cell, Tainted Love	16	14
40	Edwin McCain, I'll Be	16	17

WFBC *Greenville, S

AIRPLAY Monitor
MAINSTREAM TOP 40

POWER PLAYLISTS

FOR WEEK ENDING MAY 9, 1999

KJYO *Oklahoma City*
PD: Mike McCoy
APD/MD: Jimmy Barreda
405-840-5271
Clear Channel

		TW	LW
1	98 Degrees, The Hardest Thing	67	44
2	TLC, No Scrubs	66	71
3	Everlast, What It's Like	64	31
4	Lenny Kravitz, Fly Away	63	65
5	Sixpence None The Richer, Kiss Me	62	60
6	Whitney Houston, Heartbreak Hotel	60	40
7	Divine, Lately	55	35
8	Backstreet Boys, I Want It That Way	44	39
9	'N Sync, I Drive Myself Crazy	39	36
10	Monica, Angel Of Mine	36	31
11	Sheryl Crow, Anything But Down	34	30
12	Shania Twain, That Don't Impress Me Much	34	60
13	Garbage, Special	33	28
14	Ricky Martin, Livin' La Vida Loca	33	33
15	Sugar Ray, Every Morning	31	58
16	Blessid Union Of Souls, Hey Leonardo	31	27
17	Everything, Hooch	29	56
18	Everclear, Father Of Mine	27	8
19	Lauryn Hill, Doo Wop	27	28
20	Britney Spears, Sometimes	26	9
21	Fatboy Slim, Praise You	25	24
22	B*witched, C'est La Vie	22	26
23	Eagle-Eye Cherry, Save Tonight	21	22
24	Eve 6, Inside Out	21	19
25	Vengaboys, We Like To Party!	21	22
26	Third Eye Blind, Jumper	18	19
27	Will Smith, Miami	18	23
28	Matchbox 20, Back 2 Good	18	18
29	Jay-Z Feat. Amil & Ja, Can I Get A...	18	19
30	C-Note, Wait Till I Get Home/No Dejo D	17	18
31	Joey McIntyre, Stay The Same	15	20
32	Britney Spears, Baby One More Time	14	18
33	Tyrese, Sweet Lady	13	11
34	Monifah, Touch It	12	52
35	Marcy Playground, Sex & Candy	12	10
36	Green Day, Time Of Your Life	12	10
37	Next, Too Close	11	15
38	Sarah McLachlan, Angel	11	8
39	Monifah, Bad Girl	11	8
40	Aaliyah, Are You That Somebody?	10	11

WGTZ *Dayton*
OM: Michael Luczak
AMD: Scott Sharp
937-294-5858
Clear Channel

		TW	LW
1	TLC, No Scrubs	78	75
2	Sixpence None The Richer, Kiss Me	74	74
3	98 Degrees, The Hardest Thing	74	73
4	Sugar Ray, Every Morning	73	74
5	Shania Twain, That Don't Impress Me Much	68	48
6	Backstreet Boys, I Want It That Way	49	46
7	Ricky Martin, Livin' La Vida Loca	48	36
8	Whitney Houston, Heartbreak Hotel	44	49
9	Jay-Z Feat. Amil & Ja, Can I Get A...	44	28
10	Everlast, What It's Like	42	70
11	'N Sync, I Drive Myself Crazy	42	46
12	Fastball, Out Of My Head	35	30
13	Blessid Union Of Souls, Hey Leonardo	33	34
14	Britney Spears, Sometimes	32	21
15	Vengaboys, We Like To Party!	32	21
16	Goo Goo Dolls, Slide	31	33
17	Matchbox 20, Back 2 Good	31	33
18	Britney Spears, Baby One More Time	30	29
19	The Offspring, Why Don't You Get A Job?	29	20
20	Billie, She Wants You	28	0
21	Lenny Kravitz, Fly Away	26	49
22	Cher, Believe	26	25
23	Natalie Imbruglia, Torn	24	23
24	Edwin McCain, I'll Be	24	24
25	Goo Goo Dolls, Iris	23	21
26	Third Eye Blind, How's It Going To Be	23	24
27	Next, Too Close	23	22
28	Orgy, Blue Monday	22	21
29	Mulberry Lane, Harmless	20	20
30	Matchbox 20, Real World	20	22
31	Citizen King, Better Days	20	21
32	Lit, My Own Worst Enemy	19	1
33	Brandy, Almost Doesn't Count	19	19
34	Jennifer Lopez, If You Had My Love	18	0
35	'N Sync, God Must Have Spent A Little M	16	1
36	Tonic, If You Could Only See	15	7
37	Will Smith, Wild Wild West	15	0
38	Jewel, You Were Meant For Me	14	12
39	Dave Matthews Band, Crash Into Me	14	12
40	Monica, Angel Of Mine	14	17

WPRO *Providence*
PD: Tony Bristol
MD: Davey Morris
401-433-4200
Citadel

		TW	LW
1	TLC, No Scrubs	55	54
2	Ricky Martin, Livin' La Vida Loca	55	58
3	Everlast, What It's Like	53	52
4	Sixpence None The Richer, Kiss Me	53	52
5	Whitney Houston, Heartbreak Hotel	48	43
6	Shania Twain, That Don't Impress Me Much	47	35
7	98 Degrees, The Hardest Thing	44	54
8	Sugar Ray, Every Morning	43	49
9	Backstreet Boys, I Want It That Way	43	32
10	Garbage, Special	34	29
11	Jewel, Down So Long	34	30
12	Blondie, Maria	34	35
13	Sheryl Crow, Anything But Down	32	28
14	Sarah McLachlan, I Will Remember You	29	11
15	Robbie Williams, Millennium	25	26
16	Lenny Kravitz, Fly Away	23	43
17	Jordan Knight, Give It To You	20	18
18	Vengaboys, We Like To Party!	20	14
19	Tal Bachman, She's So High	19	9
20	C-Note, Wait Till I Get Home/No Dejo D	19	27
21	Mejа, All 'bout The Money	19	13
22	Jennifer Lopez, If You Had My Love	18	8
23	Billie, She Wants You	18	10
24	The Cranberries, Promises	17	13
25	'N Sync, I Drive Myself Crazy	16	32
26	Boyzone, No Matter What	16	4
27	Eagle-Eye Cherry, Falling In Love Again	15	13
28	Joey McIntyre, I Love You Came Too Late	15	7
29	Blessid Union Of Souls, Hey Leonardo	14	1
30	The Offspring, Why Don't You Get A Job?	14	14
31	Fastball, Out Of My Head	14	11
32	Jay-Z Feat. Amil & Ja, Can I Get A...	14	13
33	Cher, Believe	11	12
34	Eagle-Eye Cherry, Save Tonight	11	9
35	B*witched, C'est La Vie	11	24
36	Goo Goo Dolls, Slide	11	9
37	Texas, In Our Lifetime	11	11
38	Goo Goo Dolls, Iris	10	8
39	Will Smith, Miami	10	7
40	Matchbox 20, Back 2 Good	9	9

WFLY *Albany*
OM: Mike Morgan
PD: Rob Dawes
MD: Ellen Rockwell
518-786-6600
Albany Broadcasting

		TW	LW
1	98 Degrees, The Hardest Thing	73	69
2	Ricky Martin, Livin' La Vida Loca	72	70
3	TLC, No Scrubs	70	74
4	Everlast, What It's Like	69	66
5	Sixpence None The Richer, Kiss Me	68	65
6	Shania Twain, That Don't Impress Me Much	57	32
7	Backstreet Boys, I Want It That Way	57	30
8	Lenny Kravitz, Fly Away	35	68
9	Vengaboys, We Like To Party!	30	24
10	Sugar Ray, Every Morning	29	69
11	Jordan Knight, Give It To You	29	31
12	'N Sync, I Drive Myself Crazy	29	28
13	Britney Spears, Sometimes	27	31
14	C-Note, Wait Till I Get Home/No Dejo D	26	30
15	Robbie Williams, Millennium	24	18
16	Whitney Houston, Heartbreak Hotel	23	23
17	Blessid Union Of Souls, Hey Leonardo	23	19
18	Jewel, Down So Long	22	19
19	Sheryl Crow, Anything But Down	21	18
20	Jay-Z Feat. Amil & Ja, Can I Get A...	21	18
21	Mulberry Lane, Harmless	20	16
22	Lauryn Hill, Doo Wop	20	21
23	Shaggy Feat. Janet, Luv Me, Luv Me	18	23
24	Will Smith, Miami	18	21
25	Garbage, Special	18	21
26	Cher, Believe	17	29
27	Jennifer Paige, Crush	17	20
28	Brandy, Almost Doesn't Count	17	6
29	Will Smith, Wild Wild West	17	1
30	Blackstreet & Mya, Take Me There	17	17
31	Joey McIntyre, Stay The Same	17	24
32	Britney Spears, Baby One More Time	16	19
33	Shawn Mullins, Lullaby	16	12
34	Fatboy Slim, Praise You	16	11
35	Monica, Angel Of Mine	16	17
36	Orgy, Blue Monday	16	12
37	Goo Goo Dolls, Slide	15	19
38	Matchbox 20, Back 2 Good	14	14
39	Eagle-Eye Cherry, Save Tonight	14	16
40	Busta Rhymes Feat. Janet, What's I	14	13

KXXM *San Antonio*
PD: Krash Kelly
MD: Duncan James
210-736-9700
Clear Channel

		TW	LW
1	Everlast, What It's Like	79	75
2	Ricky Martin, Livin' La Vida Loca	79	78
3	Lenny Kravitz, Fly Away	78	77
4	Sugar Ray, Every Morning	77	77
5	Sixpence None The Richer, Kiss Me	77	77
6	Fastball, Out Of My Head	55	52
7	Jewel, Down So Long	54	51
8	New Radicals, You Get What You Give	53	53
9	Sheryl Crow, Anything But Down	52	54
10	Cher, Believe	51	51
11	Goo Goo Dolls, Slide	51	54
12	Garbage, Special	41	32
13	Backstreet Boys, I Want It That Way	39	44
14	TLC, No Scrubs	39	40
15	Shawn Mullins, Shimmer	37	32
16	Britney Spears, Baby One More Time	35	33
17	Eagle-Eye Cherry, Save Tonight	34	34
18	Third Eye Blind, Jumper	33	35
19	Matchbox 20, Back 2 Good	31	31
20	Shawn Mullins, Lullaby	30	29
21	Shania Twain, That Don't Impress Me Much	29	28
22	Natalie Imbruglia, Torn	27	24
23	Matchbox 20, Real World	26	27
24	The Offspring, Why Don't You Get A Job?	26	27
25	Next, Too Close	25	24
26	Jennifer Paige, Crush	24	24
27	Edwin McCain, I'll Be	23	24
28	Britney Spears, Sometimes	23	21
29	Fatboy Slim, Praise You	22	1
30	Jordan Knight, Give It To You	21	19
31	Whitney Houston, Heartbreak Hotel	20	20
32	Goo Goo Dolls, Iris	19	23
33	Jewel, Hands	19	17
34	Fuel, Shimmer	19	22
35	Soft Cell, Tainted Love	17	16
36	The Cranberries, Dreams	16	15
37	Luscious Jackson, Naked Eye	16	14
38	Everything But The Girl, Missing	16	14
39	Modern English, I Melt With You	16	15
40	Usher, You Make Me Wanna	16	5

WIXX *Green Bay*
PD: Dan Stone
MD: David Burns
920-435-3771
Midwest Communications

		TW	LW
1	Everlast, What It's Like	44	44
2	Ricky Martin, Livin' La Vida Loca	44	45
3	Shania Twain, That Don't Impress Me Much	43	33
4	Sixpence None The Richer, Kiss Me	43	38
5	TLC, No Scrubs	39	33
6	Fatboy Slim, Praise You	36	24
7	Lenny Kravitz, Fly Away	33	29
8	98 Degrees, The Hardest Thing	33	31
9	Backstreet Boys, I Want It That Way	32	32
10	Goo Goo Dolls, Slide	31	28
11	Garbage, Special	30	34
12	Sugar Ray, Every Morning	30	36
13	Cher, Believe	29	25
14	Sheryl Crow, Anything But Down	26	27
15	Meja, All 'bout The Money	26	22
16	Fastball, Out Of My Head	26	7
17	The Offspring, Why Don't You Get A Job?	26	21
18	Mulberry Lane, Harmless	25	30
19	Eagle-Eye Cherry, Save Tonight	25	25
20	Jewel, Down So Long	24	25
21	Robbie Williams, Millennium	24	22
22	New Radicals, You Get What You Give	22	23
23	Eve 6, Inside Out	22	16
24	Citizen King, Better Days	22	21
25	Blessid Union Of Souls, Hey Leonardo	21	22
26	Cake, Never There	20	11
27	Sarah McLachlan, I Will Remember You	20	18
28	Britney Spears, Baby One More Time	20	18
29	Will Smith, Wild Wild West	20	0
30	Matchbox 20, Back 2 Good	19	20
31	Third Eye Blind, Jumper	19	14
32	Barenaked Ladies, One Week	18	16
33	Shawn Mullins, Lullaby	18	15
34	Jennifer Lopez, If You Had My Love	18	6
35	Orgy, Blue Monday	18	18
36	Brandy, Have You Ever?	17	20
37	Edwin McCain, I'll Be	17	19
38	Natalie Imbruglia, Torn	17	22
39	Goo Goo Dolls, Iris	16	14
40	Barenaked Ladies, It's All Been Done	16	12

KDND *Sacramento*
Stn. Mgr./PD: Steve Weed
MD: Christopher K.
916-334-7777
Entercom

		TW	LW
1	TLC, No Scrubs	70	71
2	Whitney Houston, Heartbreak Hotel	70	71
3	Sixpence None The Richer, Kiss Me	69	71
4	Sugar Ray, Every Morning	68	69
5	Eve 6, Inside Out	67	68
6	Brandy, Almost Doesn't Count	62	43
7	Backstreet Boys, I Want It That Way	57	44
8	Everlast, What It's Like	54	65
9	Ricky Martin, Livin' La Vida Loca	46	49
10	98 Degrees, The Hardest Thing	45	42
11	Tyrese, Sweet Lady	45	46
12	The Offspring, Why Don't You Get A Job?	44	42
13	'N Sync, I Drive Myself Crazy	42	44
14	Goo Goo Dolls, Slide	41	43
15	Ginuwine, What's So Different	40	30
16	Shania Twain, That Don't Impress Me Much	37	32
17	Matchbox 20, Back 2 Good	34	70
18	Tal Bachman, She's So High	34	32
19	Britney Spears, Sometimes	34	26
20	Jennifer Lopez, If You Had My Love	32	27
21	Garbage, Special	31	31
22	Lenny Kravitz, Fly Away	30	44
23	Jordan Knight, Give It To You	30	43
24	Will Smith, Wild Wild West	30	0
25	B*witched, C'est La Vie	30	34
26	Billie, She Wants You	30	24
27	Blessid Union Of Souls, Hey Leonardo	26	35
28	Vengaboys, We Like To Party!	22	43
29	Robbie Williams, Millennium	22	21
30	Moffatts, Until You Loved Me	21	0
31	Mulberry Lane, Harmless	20	9
32	Jay-Z Feat. Amil & Ja, Can I Get A...	20	16
33	Eagle-Eye Cherry, Save Tonight	16	16
34	Cher, Believe	14	14
35	Will Smith, Miami	13	15
36	Britney Spears, Baby One More Time	12	16
37	Matchbox 20, Real World	12	11
38	Shaggy Feat. Janet, Luv Me, Luv Me	12	10
39	Third Eye Blind, Jumper	12	14
40	Jennifer Paige, Crush	12	11

WQEN *Birmingham*
OM: John Jenkins
PD/MD: Scott Bohannon
205-439-9600
Capstar

		TW	LW
1	Sixpence None The Richer, Kiss Me	58	55
2	Ricky Martin, Livin' La Vida Loca	56	61
3	98 Degrees, The Hardest Thing	56	58
4	Sugar Ray, Every Morning	55	52
5	Everlast, What It's Like	55	53
6	Lenny Kravitz, Fly Away	54	54
7	'N Sync, I Drive Myself Crazy	50	50
8	Blessid Union Of Souls, Hey Leonardo	46	43
9	Garbage, Special	42	39
10	Jewel, Down So Long	39	38
11	Sheryl Crow, Anything But Down	39	42
12	Backstreet Boys, I Want It That Way	38	31
13	Shania Twain, That Don't Impress Me Much	38	39
14	Monica, Angel Of Mine	36	13
15	Matchbox 20, Back 2 Good	35	42
16	The Offspring, Why Don't You Get A Job?	34	32
17	TLC, No Scrubs	33	27
18	Citizen King, Better Days	28	28
19	Cher, Believe	27	28
20	Texas, In Our Lifetime	26	28
21	Mulberry Lane, Harmless	26	33
22	Britney Spears, Sometimes	26	17
23	Lit, My Own Worst Enemy	25	27
24	Baz Luhrmann, Everybody's Free	25	36
25	Robbie Williams, Millennium	25	26
26	Fatboy Slim, Praise You	24	28
27	Shawn Mullins, Shimmer	20	25
28	Natalie Imbruglia, Torn	19	14
29	Everything, Hooch	19	17
30	Tal Bachman, She's So High	19	4
31	Barenaked Ladies, It's All Been Done	18	16
32	The Offspring, Pretty Fly For A White Guy	17	17
33	Matchbox 20, Real World	16	9
34	Smash Mouth, Walkin' On The Sun	16	13
35	Goo Goo Dolls, Iris	16	13
36	Britney Spears, Baby One More Time	15	20
37	Brandy, Have You Ever?	15	5
38	Everclear, I Will Buy You A New Life	15	16
39	Heather Nova, London Rain	15	17
40	Semisonic, Closing Time	15	13

WKSE *Buffalo*
OM: Sue O'Neil
PD/MD: Dave Universal
716-884-5101
Sinclair

		TW	LW
1	Ricky Martin, Livin' La Vida Loca	55	60
2	98 Degrees, The Hardest Thing	51	54
3	Matchbox 20, Back 2 Good	50	54
4	Monica, Angel Of Mine	47	51
5	Everlast, What It's Like	45	44
6	TLC, No Scrubs	44	48
7	Joey McIntyre, Stay The Same	43	45
8	Sugar Ray, Every Morning	41	40
9	Tatyana Ali, Boy You Knock Me Out	41	38
10	Sixpence None The Richer, Kiss Me	41	43
11	Mejа, All 'bout The Money	41	38
12	Tyrese, Sweet Lady	40	48
13	Whitney Houston, Heartbreak Hotel	40	33
14	Vengaboys, We Like To Party!	39	39
15	Backstreet Boys, I Want It That Way	36	39
16	Britney Spears, Baby One More Time	32	34
17	Shania Twain, That Don't Impress Me Much	27	28
18	Barenaked Ladies, Call And Answer	26	22
19	Busta Rhymes Feat. Janet, What's I	26	25
20	TLC, Dear Lie	25	6
21	Will Smith, Miami	25	29
22	'N Sync, I Drive Myself Crazy	23	26
23	The Offspring, Why Don't You Get A Job?	23	28
24	Alanis Morissette, Unsent	21	25
25	Rockell, When I'm Gone	21	25
26	Sweetbox Feat. Evelyn "Champag, U Make M	19	24
27	Jordan Knight, Give It To You	19	12
28	Britney Spears, Sometimes	19	20
29	Mya, My First Night With You	19	17
30	Faith Evans, Love Like This	17	22
31	Cher, Believe	15	15
32	112, Anywhere	15	18
33	Goo Goo Dolls, Black Balloon	14	0
34	98 Degrees, Because Of You	14	10
35	Will Smith, Gettin' Jiggy Wit It	14	13
36	Brandy, Almost Doesn't Count	14	14
37	Eagle-Eye Cherry, Save Tonight	13	11
38	Edwin McCain, I'll Be	12	8
39	Fatboy Slim, Praise You	12	1
40	Nas Feat. Puff Daddy, Hate Me Now	12	6

KBFM *McAllen*
OM: Billy Santiago
MD: Sonny Rio
956-702-7070
Calendar

		TW	LW
1	Ricky Martin, Livin' La Vida Loca	55	49
2	TLC, No Scrubs	52	45
3	Whitney Houston, Heartbreak Hotel	50	47
4	Sixpence None The Richer, Kiss Me	50	49
5	Garbage, Special	47	42
6	Sugar Ray, Every Morning	43	43
7	Jay-Z Feat. Amil & Ja, Can I Get A...	42	29
8	Mejа, All 'bout The Money	42	44
9	98 Degrees, The Hardest Thing	41	46
10	Shania Twain, That Don't Impress Me Much	39	46
11	'N Sync, I Drive Myself Crazy	29	32
12	Backstreet Boys, I Want It That Way	28	29
13	Baz Luhrmann, Everybody's Free	23	28
14	Vengaboys, We Like To Party!	22	23
15	Jana, Ooh Baby Baby	21	25
16	Billy Crawford Feat. Nona Hend, Urgently	19	21
17	E.Y.C., This Thing Called Love	19	20
18	Joey McIntyre, Stay The Same	18	16
19	Cher, Believe	18	20
20	Mariah Carey, I Still Believe	18	14
21	Blackstreet & Mya, Take Me There	17	10
22	Tyrese, Sweet Lady	16	18
23	Jennifer Lopez, If You Had My Love	15	10
24	Mulberry Lane, Harmless	14	15
25	B*witched, C'est La Vie	14	15
26	Eminem, My Name Is	13	12
27	Will Smith, Miami	13	11
28	C-Note, Wait Till I Get Home/No Dejo D	13	17
29	Monica, Angel Of Mine	13	14
30	Corrs, So Young	13	9
31	Lenny Kravitz, Fly Away	12	15
32	Britney Spears, Baby One More Time	12	18
33	Brandy, Have You Ever?	12	17
34	Robbie Williams, Millennium	12	11
35	Billie, She Wants You	12	11
36	Goo Goo Dolls, Slide	12	11
37	Mya, My First Night With You	12	9
38	Brandy, Almost Doesn't Count	12	12
39	Divine, One More Try	12	8
40	Faith Hill, This Kiss	11	7

WVKS *Toledo*
Interim PD: Bill Michaels
419-244-8321
Jacor

		TW	LW
1	Everlast, What It's Like	61	58
2	TLC, No Scrubs	55	56
3	Sugar Ray, Every Morning	52	55
4	Sixpence None The Richer, Kiss Me	52	42
5	Matchbox 20, Back 2 Good	47	51
6	Shania Twain, That Don't Impress Me Much	46	43
7	Lenny Kravitz, Fly Away	46	47
8	Shaggy Feat. Janet, Luv Me, Luv Me	45	46
9	Whitney Houston, Heartbreak Hotel	45	39
10	Ricky Martin, Livin' La Vida Loca	44	37
11	Eve 6, Inside Out	44	37
12	Backstreet Boys, I Want It That Way	44	32
13	Goo Goo Dolls, Slide	42	51
14	Brandy, Have You Ever?	38	41
15	Monica, Angel Of Mine	37	37
16	98 Degrees, The Hardest Thing	37	39
17	'N Sync, I Drive Myself Crazy	33	31
18	Sheryl Crow, Anything But Down	25	25
19	Jay-Z Feat. Amil & Ja, Can I Get A...	24	23
20	Monifah, Touch It	22	46
21	Cher, Believe	21	19
22	Britney Spears, Sometimes	21	16
23	Will Smith, Wild Wild West	18	2
24	Third Eye Blind, Semi-Charmed Life	15	12
25	Billie, She Wants You	15	0
26	Citizen King, Better Days	15	0
27	Divine, Lately	14	26
28	Aerosmith, I Don't Want To Miss A Thing	12	8
29	Barenaked Ladies, One Week	12	10
30	Natalie Imbruglia, Torn	12	12
31	Britney Spears, Baby One More Time	11	14
32	Next, Too Close	11	7
33	Eagle-Eye Cherry, Save Tonight	10	12
34	Sweetbox, Everything's Gonna Be Alright	10	12
35	Goo Goo Dolls, Iris	10	4
36	Third Eye Blind, Jumper	10	9
37	Green Day, Time Of Your Life	10	7
38	Baz Luhrmann, Everybody's Free	10	32
39	Ginuwine, Pony	9	9
40	Faith Hill, This Kiss	9	11

KHTT *Tulsa*
VP/Pgmg: Sean Phillips
PD: Carly Rush
918-492-2020
Renda

		TW	LW
1	TLC, No Scrubs	82	84
2	Monica, Angel Of Mine	79	79
3	Sixpence None The Richer, Kiss Me	78	68
4	Sugar Ray, Every Morning	77	79
5	Ricky Martin, Livin' La Vida Loca	65	46
6	Whitney Houston, Heartbreak Hotel	45	43
7	Cher, Believe	42	40
8	'N Sync, I Drive Myself Crazy	41	35
9	Britney Spears, Baby One More Time	40	39
10	Shaggy Feat. Janet, Luv Me, Luv Me	39	35
11	Vengaboys, We Like To Party!	38	43
12	98 Degrees, The Hardest Thing	38	31
13	Various Artists, Jock Jam '99	36	25
14	Jordan Knight, Give It To You	33	39
15	Will Smith, Miami	31	29
16	Divine, Lately	29	30
17	Edwin McCain, I'll Be	28	35
18	Shawn Mullins, Lullaby	28	25
19	Eagle-Eye Cherry, Save Tonight	28	29
20	Baz Luhrmann, Everybody's Free	28	40
21	P.M. Dawn, Faith In You	27	38
22	Brandy, Have You Ever?	26	28
23	Aerosmith, I Don't Want To Miss A Thing	26	25
24	Sarah McLachlan, Angel	26	34
25	The Offspring, Pretty Fly For A White Guy	24	28
26	Backstreet Boys, I Want It That Way	23	2
27	'N Sync, God Must Have Spent A Little M	23	24
28	Jay-Z Feat. Amil & Ja, Can I Get A...	23	23
29	Next, Too Close	20	16
30	Joey McIntyre, Stay The Same	20	35
31	The Notorious B.I.G., Mo Money Mo Problems	19	18
32	Meredith Brooks, Bitch	18	15
33	Shania Twain, That Don't Impress Me Much	17	17
34	Stardust, Music Sounds Better With You	17	19
35	Puff Daddy & Faith Evans, I'll Be	17	13
36	Matchbox 20, Real World	17	17
37	K-Ci & JoJo, All My Life	17	14
38	Will Smith, Just The Two Of Us	16	15
39	E.Y.C., This Thing Called Love	16	18
40	Ginuwine, Pony	15	16

WKRZ *Wilkes-Barre*
PD: Tony Banks
APD/MD: Jerry Padden
717-883-9850
Sinclair

		TW	LW
1	Shaggy Feat. Janet, Luv Me, Luv Me	51	47
2	Sugar Ray, Every Morning	49	50
3	Monica, Angel Of Mine	48	44
4	Everlast, What It's Like	47	48
5	Sixpence None The Richer, Kiss Me	37	36
6	Vengaboys, We Like To Party!	35	29
7	Goo Goo Dolls, Slide	34	31
8	Shania Twain, That Don't Impress Me Much	33	32
9	Matchbox 20, Back 2 Good	33	36
10	98 Degrees, The Hardest Thing	33	31
11	TLC, No Scrubs	33	37
12	Ricky Martin, Livin' La Vida Loca	30	28
13	Dave Matthews Band, Crush	27	35
14	Fuel, Shimmer	27	25
15	Sheryl Crow, Anything But Down	26	25
16	Blessid Union Of Souls, Hey Leonardo	26	23
17	Tal Bachman, She's So High	25	24
18	Eagle-Eye Cherry, Save Tonight	24	27
19	Eve 6, Inside Out	24	24
20	Pearl Jam, Last Kiss	22	0
21	The Offspring, Why Don't You Get A Job?	22	24
22	Mejа, All 'bout The Money	22	25
23	Third Eye Blind, Jumper	20	23
24	New Radicals, You Get What You Give	20	21
25	Barenaked Ladies, One Week	19	23
26	Jordan Knight, Give It To You	19	21
27	Garbage, Special	19	15
28	Robbie Williams, Millennium	19	16
29	Everclear, I Will Buy You A New Life	18	16
30	Everything, Hooch	17	18
31	Britney Spears, Baby One More Time	17	22
32	Green Day, Time Of Your Life	16	16
33	Edwin McCain, I'll Be	16	16
34	Lenny Kravitz, Fly

IMPACT!™

FOR WEEK ENDING MAY 9, 1999

Upward-moving songs ranked in order of detections. Songs are removed if they lose more than 5% of their detections from previous week of if their detections decline for two consecutive weeks.

MOST NEW STATIONS

Songs with 6 or more detections at new stations this week

	NEW STATIONS
WILL SMITH FEAT. DRU HILL & KOOL MOE DEE *Wild Wild West (Columbia)*	38
JENNIFER LOPEZ *If You Had My Love (WORK/ERG)*	20
SARAH MCLACHLAN *I Will Remember You (Live) (Arista)*	20
TAL BACHMAN *She's So High (Columbia)*	19
SMASH MOUTH *All Star (Interscope)*	17

★★★★★★★ AIRPOWER ★★★★★★★

(Minimum 2000 detections for the first time)

Total Detections/Gain

BRITNEY SPEARS 2302/623
Sometimes (Jive)
Total Stations: 104/Chart Move: 24-20
Heavy (40+ detections): 3 KQKQ, KZZU, WVTI
Medium (20-39): 57 KCHZ, KDND, KHFI, KHTS, KJYO, KKMG, KQAR, KQMQ, KRUF, KSLZ, KSMB, KUMX, KXXM, KZZP, WAEZ, WBHT, WBLI, WDDJ, WDJX, WEZB, WFBC, WFHN, WFLY, WFLZ, WGTZ, WHOT, WHTZ, WJJS, WKFS, WKSL, WKSS, WKXJ, WLKT, WNCI, WNNK, WNOK, WNTQ, WPST, WPXY, WQEN, WQSL, WQZQ, WRVQ, WTWR, WVAF, WVKS, WVSR, WWCK, WWHT, WXIS, WXKB, WXLK, WXSS, WXXL, WXYV, WYCR, WZNY
Light (Under 20): 44
New Airplay This Week: 15 KHTT, KKMG, KKRZ, KMXV, KRBE, KZQZ, WBHT, WCIL, WDCG, WJBQ, WKCI, WLSS, WNTQ, WROX, WWST

AIRPOWER BOUND

Total Detections/Gain

THE OFFSPRING 1883/137
Why Don't You Get A Job? (Columbia)
Total Stations: 105/Chart Move: 22-21
Heavy (40+): 7 KDND, KPTY, KZQZ, WROX, WVTI, WXIS, WXSS
Medium (20-39): 30 KCHZ, KDWB, KHFI, KHTS, KKRZ, KQAR, KQKQ, KUMX, KXXM, KZHT, KZZP, KZZU, WAEZ, WAPE, WBHT, WDDJ, WFBC, WFLZ, WGTZ, WHOT, WIXX, WKRZ, WKSE, WQEN, WSTW, WVSR, WXKB, WXLK, WYCR, WZYP
Light (Under 20): 68
New Airplay This Week: 2 WLAN, WNKS

BLESSID UNION OF SOULS 1865/186
Hey Leonardo (She Likes Me For Me) (Push/V2)
Total Stations: 96/Chart Move: 25-22
Heavy (40+): 10 KMXV, KQKQ, WABB, WDJX, WKFS, WKRQ, WQEN, WRVW, WXIS, WXKS
Medium (20-39): 37 KBKS, KCHZ, KDND, KHTS, KIIS, KJYO, KRUF, KZHT, WAEB, WAEZ, WCIL, WDCG, WDDJ, WEZB, WFBC, WFLY, WGTZ, WIXX, WJBQ, WKRZ, WKSL, WLKT, WLSS, WNCI, WNOK, WPST, WPXY, WQZQ, WRVQ, WSSX, WSTW, WVAF, WVSR, WWST, WXSS, WYCR, WYOY
Light (Under 20): 49
New Airplay This Week: 6 KHTO, WBHT, WBZZ, WLAN, WNKS, WPRO

FATBOY SLIM 1751/217
Praise You (Skint/Astralwerks/Virgin)
Total Stations: 105/Chart Move: 27-24
Heavy (40+): 4 KALC, KIIS, KMXV, KZZP
Medium (20-39): 37 KBKS, KCHZ, KHFI, KHTO, KJYO, KSMB, KXXM, WABB, WAEZ, WDDJ, WEZB, WFHN, WFLZ, WHTZ, WIXX, WJBQ, WKCI, WKFS, WKSZ, WLKT, WNCI, WNTQ, WQEN, WROX, WRVQ, WRVW, WSTW, WVAF, WVSR, WWCK, WWST, WWZZ, WXIS, WXXX, WYCR, WYOY, WZNY
Light (Under 20): 64
New Airplay This Week: 10 KQAR, KXXM, WDCG, WFBC, WHOT, WKSE, WLSS, WRVQ, WTWR, WZYP

VENGABOYS 1656/-35
We Like To Party! (Groovilicious/Strictly Rhythm)
Total Stations: 102/Chart Move: 23-25
Heavy (40+): 4 KRQQ, KZZU, WAPE, WXSS
Medium (20-39): 38 KBFM, KDND, KDWB, KHFI, KHTS, KHTT, KIIS, KJYO, KKMG, KKRZ, KSLZ, KSMB, KZZP, WDRQ, WFHN, WFLY, WFLZ, WGTZ, WHOT, WHYI, WIOQ, WJJS, WKRZ, WKSE, WKSL, WKSS, WLDI, WLKT, WLSS, WNNK, WPRO, WWCK, WWST, WWZZ, WXKB, WXXL, WXXX, WXYV
Light (Under 20): 60
New Airplay This Week: 6 KRUF, WKFS, WSSX, WVKS, WXLK, WZAT

ROBBIE WILLIAMS 1648/256
Millennium (Capitol)
Total Stations: 100/Chart Move: 30-25
Heavy (40+): 2 KCHZ, WKSZ
Medium (20-39): 40 KBKS, KDND, KHTO, KIIS, KQKQ, KQMQ, KSMB, KZQZ, KZZP, KZZU, WABB, WAEB, WAEZ, WBHT, WCIL, WDCG, WDDJ, WEZB, WFHN, WFLY, WHYI, WIXX, WJBQ, WKCI, WLDI, WNNK, WNOK, WNTQ, WPRO, WPST, WQEN, WRVQ, WRVW, WVSR, WWZZ, WXIS, WYCR, WYOY, WZAT, WZNY
Light (Under 20): 58
New Airplay This Week: 9 WBZZ, WDJX, WKFS, WKRQ, WKXJ, WSTW, WWST, WXKB, WZAT

BRANDY 1628/278
Almost Doesn't Count (Atlantic)
Total Stations: 94/Chart Move: 31-27
Heavy (40+): 3 KCHZ, KDND, KZZU
Medium (20-39): 34 KDWB, KHFI, KHKS, KHTS, KKMG, KKRD, KKRZ, KMXV, KQAR, KQKQ, KQMQ, KRUF, KSLZ, KSMB, KZQZ, KZZP, WBHT, WBLI, WBZZ, WDRQ, WFHN, WFLZ, WHOT, WKXJ, WLKT, WNKS, WROX, WVTI, WWCK, WWHT, WXIS, WXXL, WYCR, WZNY
Light (Under 20): 57
New Airplay This Week: 9 KIIS, KQKQ, KZQZ, WAEB, WDJX, WHYI, WNCI, WQEN, WRVW

JAY-Z FEAT. AMIL & JA 1506/39
Can I Get A... (Def Jam/Mercury)
Total Stations: 87/Chart Move: 28-28
Heavy (40+): 8 KBFM, KDWB, KHKS, WFBC, WGTZ, WHTZ, WIOQ, WWHT
Medium (20-39): 29 KCHZ, KDND, KHFI, KHTS, KHTT, KKRZ, KQAR, KRBE, KRQQ, KSLZ, KSMB, KUMX, KZQZ, KZZU, WBHT, WEZB, WFHN, WFLY, WHOT, WJJS, WKSS, WLSS, WQZQ, WVKS, WXIS, WXKB, WXSS, WXXL, WXXX
Light (Under 20): 50
New Airplay This Week: 1 WVAF

WILL SMITH FEAT. DRU HILL & KOOL MOE DEE 1388/1058
Wild Wild West (Columbia)
Total Stations: 91/Chart Move: Debut 29
Heavy (40+): 7 KHKS, KKRZ, KMXV, KZZU, WHYI, WKFS, WROX
Medium (20-39): 20 KDND, KDWB, KHTS, KIIS, KRBE, KRQQ, KSLZ, KZHT, KZQZ, KZZP, WBLI, WDRQ, WFLZ, WIOQ, WIXX, WKSS, WNCI, WNKS, WPXY, WXXL
Light (Under 20): 64
New Airplay This Week: 38 KBKS, KDND, KHFI, KHTT, KIIS, KKMG, KMXV, KQAR, KQKQ, KRQQ, KZQZ, KZZU, WDCG, WDJX, WDRQ, WFBC, WFLY, WGTZ, WHOT, WHTZ, WHYI, WIXX, WKCI, WKSE, WKSL, WLDI, WNOK, WPST, WRHT, WRVQ, WSSX, WVAF, WVKS, WVTI, WWCK, WWHT, WWZZ, WXKS

TYRESE 1349/174
Sweet Lady (RCA)
Total Stations: 93/Chart Move: 34-30
Heavy (40+): 5 KDND, KHTS, KZQZ, KZZU, WKSE
Medium (20-39): 23 KDWB, KHFI, KKRZ, KQKQ, KRQQ, KZHT, WBHT, WCIL, WFBC, WFHN, WFLZ, WHOT, WIOQ, WJJS, WKSS, WKSZ, WLKT, WWHT, WWZZ, WXKB, WXSS, WXXX, WXYV
Light (Under 20): 65
New Airplay This Week: 4 KQMQ, WBLI, WNNK, WVKS

FASTBALL 1288/261
Out Of My Head (Hollywood)
Total Stations: 89/Chart Move: 37-31
Heavy (40+): 3 KXXM, WDCG, WVTI
Medium (20-39): 26 KCHZ, KHFI, KHTO, KMXV, KQAR, KQKQ, KUMX, WABB, WAEZ, WBZZ, WDDJ, WGTZ, WIXX, WJBQ, WKXJ, WNNK, WNTQ, WQSL, WRVW, WSTW, WVAF, WVSR, WXIS, WZNY, WZPL, WZYP
Light (Under 20): 60
New Airplay This Week: 6 KHTS, KKRD, KSLZ, WKSZ, WLAN, WXLK

C-NOTE 1173/-7
Wait Till I Get Home (Trans Continental/Epic)
Total Stations: 96/Chart Move: 33-33
Heavy (40+): 2 KSMB, KZZU
Medium (20-39): 20 KKRD, KRUF, WAEB, WAEZ, WCIL, WDDJ, WDJX, WFHN, WFLY, WJBQ, WJJS, WKXJ, WLKT, WNNK, WNTQ, WVSR, WWST, WWZZ, WXIS, WYCR
Light (Under 20): 74
New Airplay This Week: 5 WBLI, WDRQ, WSSX, WTWR, WXYV

CITIZEN KING 1157/138
Better Days (And The Bottom Drops Out) (Warner Bros.)
Total Stations: 69/Chart Move: 38-34
Heavy (40+): 2 WKFS, WXIS
Medium (20-39): 24 KALC, KBKS, KKMG, KSLZ, WAPE, WBHT, WCIL, WFHN, WGTZ, WHOT, WIXX, WJBQ, WKCI, WKSL, WLKT, WNOK, WQEN, WQSL, WVTI, WXSS, WYCR, WYOY, WZAT, WZYP
Light (Under 20): 43
New Airplay This Week: 8 KIIS, WEZB, WNNK, WROX, WVKS, WVTI, WWST, WZPL

MULBERRY LANE 1035/-8
Harmless (Refuge/MCA)
Total Stations: 94/Chart Move: 36-35
Heavy (40+): 1 WKSZ
Medium (20-39): 22 KDND, KQAR, WAEZ, WCIL, WDDJ, WFLY, WGTZ, WHTZ, WIXX, WJBQ, WLKT, WNNK, WNOK, WQEN, WQSL, WTWR, WVSR, WWCK, WXIS, WXSS, WYCR, WZYP
Light (Under 20): 71
New Airplay This Week: 1 WXKS

ORGY 1020/116
Blue Monday (Elementree/Reprise)
Total Stations: 79/Chart Move: Debut 36
Heavy (40+): 2 KPTY, WROX
Medium (20-39): 13 KBKS, KQKQ, KRBE, KRUF, KSMB, WAEZ, WDDJ, WGTZ, WKRQ, WKSZ, WVSR, WXIS, WYCR
Light (Under 20): 64
New Airplay This Week: 9 KKMG, KZZP, KZZU, WBLI, WEZB, WFLZ, WKXJ, WPST, WVKS

MEJA 958/-22
All 'Bout The Money (C2)
Total Stations: 92/Chart Move: 40-37
Heavy (40+): 3 KBFM, WDCG, WKSE
Medium (20-39): 17 KALC, KHTO, KIIS, KKMG, KQAR, KQKQ, KSMB, WAEZ, WBHT, WDDJ, WHOT, WIXX, WKRZ, WNTQ, WVSR, WXIS, WYCR
Light (Under 20): 72
New Airplay This Week: 3 KKRZ, KZQZ, WNNK

JENNIFER LOPEZ 952/472
If You Had My Love (WORK/ERG)
Total Stations: 65/Chart Move: Debut 38
Heavy (40+): 1 KZQZ
Medium (20-39): 15 KDND, KHKS, KHTS, KQMQ, KRBE, KZZP, WFHN, WFLZ, WIOQ, WJJS, WKSS, WKSZ, WQSL, WXXL, WZNY
Light (Under 20): 49
New Airplay This Week: 20 KDWB, KQMQ, KRUF, KSLZ, KSMB, KZZP, WAPE, WDDJ, WDRQ, WFLY, WGTZ, WHOT, WJBQ, WKXJ, WQSL, WRVW, WVSR, WXXX, WYCR, WZYP

CHART BOUND

Total Detections/Gain

BILLIE 721/182
She Wants You (Innocent/Virgin)
Total Stations: 52
Heavy (40+): 0
Medium (20-39): 13 KDND, KZQZ, WDRQ, WFHN, WFLZ, WGTZ, WKFS, WKSL, WKSS, WKSZ, WWZZ, WXXL, WXYV
Light (Under 20): 39
New Airplay This Week: 12 KIIS, KKRZ, KRUF, WDDJ, WFLY, WGTZ, WKFS, WNCI, WNTQ, WROX, WVKS, WXKB

BUSTA RHYMES FEAT. JANET 716/51
What's It Gonna Be?! (FlipMode/Elektra/EEG)
Total Stations: 45
Heavy (40+): 3 WROX, WWHT, WXIS
Medium (20-39): 6 KCHZ, KDWB, KZZU, WKSE, WRVQ, WXYV
Light (Under 20): 36
New Airplay This Week: 2 WBLI, WRVQ

SARAH MCLACHLAN 662/404
I Will Remember You (Live) (Arista)
Total Stations: 61
Heavy (40+): 2 KALC, WKSZ
Medium (20-39): 7 KSMB, WIXX, WPRO, WSTR, WYOY, WZNY, WZPL
Light (Under 20): 52
New Airplay This Week: 20 KBKS, KDWB, KKRZ, KQMQ, KZHT, WAPE, WBHT, WFHN, WHOT, WHYI, WJBQ, WKRZ, WKSL, WNCI, WRHT, WWCK, WXIS, WYCR, WYOY, WZYP

TAL BACHMAN 639/272
She's So High (Columbia)
Total Stations: 52
Heavy (40+): 0
Medium (20-39): 9 KBKS, KDND, KUMX, WEZB, WKRZ, WRVQ, WSTW, WVTI, WXIS
Light (Under 20): 43
New Airplay This Week: 19 KHTT, KQKQ, KRBE, KRUF, KSMB, WAEZ, WBLI, WDCG, WDDJ, WHYI, WLKT, WPST, WQEN, WQSL, WRVW, WVSR, WVTI, WXXX, WYOY

SMASH MOUTH 570/334
All Star (Interscope)
Total Stations: 50
Heavy (40+): 1 KQKQ
Medium (20-39): 12 KALC, KBKS, KKRZ, KMXV, KZQZ, WAPE, WDCG, WHOT, WKSL, WXIS, WXKS, WXSS
Light (Under 20): 37
New Airplay This Week: 17 KALC, KRUF, KZZU, WABB, WBHT, WHOT, WHTZ, WKSL, WSTW, WVAF, WXIS, WXLK, WXSS, WYOY, WZAT, WZNY, WZYP

LIT 560/168
My Own Worst Enemy (RCA)
Total Stations: 43
Heavy (40+): 2 KPTY, WROX
Medium (20-39): 4 KBKS, WABB, WQEN, WXIS
Light (Under 20): 37
New Airplay This Week: 6 KALC, KQKQ, KRUF, WGTZ, WNTQ, WQSL

TEXAS 475/61
In Our Lifetime (Universal)
Total Stations: 53
Heavy (40+): 0
Medium (20-39): 6 WFLZ, WKSL, WKXJ, WQEN, WXIS, WXYV
Light (Under 20): 47
New Airplay This Week: 13 KKMG, KKRD, KKRZ, KRUF, KZHT, WDJX, WHYI, WKFS, WKSZ, WNCI, WSSX, WWHT, WXXX

EAGLE-EYE CHERRY 458/35
Falling In Love Again (WORK/ERG)
Total Stations: 50
Heavy (40+): 0
Medium (20-39): 6 KALC, WDCG, WJBQ, WKRQ, WSTW, WXYV
Light (Under 20): 44
New Airplay This Week: 2 WLKT, WROX

MYA 332/38
My First Night With You (University/Interscope)
Total Stations: 41
Heavy (40+): 0
Medium (20-39): 2 KZQZ, WROX
Light (Under 20): 39
New Airplay This Week: 5 KCHZ, KKRD, KRUF, WKSZ, WRVQ

THE FLYS 331/11
Got You (Where I Want You) (Delicious Vinyl/Trauma)
Total Stations: 9
Heavy (40+): 4 KUMX, WABB, WFBC, WSTW
Medium (20-39): 3 KDWB, KPTY, WEZB
Light (Under 20): 2
New Airplay This Week: 1 KDWB

CHER 318/145
Strong Enough (Warner Bros.)
Total Stations: 49
Heavy (40+): 1 WBLI
Medium (20-39): 5 KRBE, KZHT, WDRQ, WFLZ, WHYI
Light (Under 20): 43
New Airplay This Week: 7 KBFM, KZHT, WDRQ, WFHN, WIOQ, WPST, WXKS

112 FEAT. LIL'Z 285/20
Anywhere (Bad Boy/Arista)
Total Stations: 27
Heavy (40+): 1 WWHT
Medium (20-39): 1 WXIS
Light (Under 20): 25
New Airplay This Week: 3 KDWB, WFLY, WHOT

BARENAKED LADIES 271/105
Call And Answer (Reprise)
Total Stations: 28
Heavy (40+): 0
Medium (20-39): 5 KSMB, WDCG, WKSE, WRVW, WXKS
Light (Under 20): 23
New Airplay This Week: 10 KRBE, WDCG, WHYI, WJJS, WKRQ, WNTQ, WVAF, WWCK, WXIS, WXXX

NATALIE MERCHANT 243/9
Life Is Sweet (Elektra/EEG)
Total Stations: 21
Heavy (40+): 0
Medium (20-39): 3 KALC, WKSZ, WXKS
Light (Under 20): 18
New Airplay This Week: 1 WZYP

WHITNEY HOUSTON 241/168
It's Not Right But It's Okay (Arista)
Total Stations: 52
Heavy (40+): 1 WBLI
Medium (20-39): 1 WHTZ
Light (Under 20): 50
New Airplay This Week: 3 KQKQ, WJJS, WXIS

GINUWINE 235/18
What's So Different (550 Music/ERG)
Total Stations: 20
Heavy (40+): 2 KDND, KZQZ
Medium (20-39): 3 WFHN, WJJS, WROX
Light (Under 20): 15

THE CRANBERRIES 211/56
Promises (Island/Mercury)
Total Stations: 69
Heavy (40+): 0
Medium (20-39): 2 KBKS, WXIS
Light (Under 20): 67

ROCKELL 205/16
When I'm Gone (Robbins)
Total Stations: 30
Heavy (40+): 1 KZQZ
Medium (20-39): 3 KSMB, WKSE, WXYV
Light (Under 20): 26

DIVINE 157/11
One More Try (Pendulum/Ped Ant)
Total Stations: 17
Heavy (40+): 0
Medium (20-39): 2 WJJS, WXYV
Light (Under 20): 15
New Airplay This Week: 2 KMXV, WQZQ

★ THE MOFFATTS 143/98
Until You Loved Me (Capitol)
Total Stations: 17
Heavy (40+): 0
Medium (20-39): 2 KDND, WXIS
Light (Under 20): 15
New Airplay This Week: 5 KDND, WAEZ, WDDJ, WKRQ, WVSR

VARIOUS ARTISTS 136/0
Jock Jam '99 (Tommy Boy)
Total Stations: 12
Heavy (40+): 1 KSMB
Medium (20-39): 2 KHTT, WPST
Light (Under 20): 9

★ SHOOTER 134/65
Life's A Bitch (C2)
Total Stations: 17
Heavy (40+): 0
Medium (20-39): 0
Light (Under 20): 17
New Airplay This Week: 6 KSMB, WKRQ, WLKT, WROX, WWCK, WXXX

★ K-CI & JOJO 113/75
Tell Me It's Real (MCA)
Total Stations: 14
Heavy (40+): 0
Medium (20-39): 3 KZQZ, WFLZ, WXIS
Light (Under 20): 11
New Airplay This Week: 4 KZQZ, WJJS, WXIS, WXLK

EDWIN MCCAIN 94/10
I Could Not Ask For More (Lava/Atlantic)
Total Stations: 8
Heavy (40+): 1 WDCG
Medium (20-39): 1 WFBC
Light (Under 20): 6
New Airplay This Week: 1 WLSS

★ CHRISTINA AGUILERA 93/22
Genie In A Bottle (RCA)
Total Stations: 16
Heavy (40+): 1 KSLZ
Medium (20-39): 1 KZQZ
Light (Under 20): 14
New Airplay This Week: 1 WFLZ

MY FRIEND STEVE 92/12
Charmed (Mammoth)
Total Stations: 5
Heavy (40+): 0
Medium (20-39): 2 WDCG, WKRQ
Light (Under 20): 3

D-CRU 89/0
Show Me (Epidrome/Epic)
Total Stations: 6
Heavy (40+): 1 WDRQ
Medium (20-39): 0
Light (Under 20): 5
New Airplay This Week: 1 WXIS

LAURYN HILL 88/5
Ex-Factor (Ruffhouse/Columbia)
Total Stations: 10
Heavy (40+): 0
Medium (20-39): 2 WJJS, WROX
Light (Under 20): 8

★ Initial impact: records appearing on this page for the first time.

World Radio History

Detailed tracking for songs with an increase in detections. Total Detections/Gain does not include video play. Markets listed in order of population.

98 DEGREES — 4584/53
The Hardest Thing (Universal)
Total Stations: 108 — Chart Move: 6-6

	MTV	TW	LW	2W	TP
	MTV	10	8	5	95
	VH1	-	-	-	-
New York	WHTZ	49	45	36	277
L.A.	KIIS	61	46	38	348
San Fran.	KZQZ	53	51	57	605
Phila.	WIOQ	39	30	33	227
Detroit	WDRQ	42	36	50	322
Dallas	KHKS	39	37	39	311
Wash., DC	WWZZ	39	39	44	356
Houston	KRBE	22	36	32	296
Boston	WXKS	30	30	25	179
Miami	WHYI	32	32	32	210
Atlanta	WSTR	29	27	29	175
Seattle	KBKS	1	1	3	41
Long Isl.	WBLI	40	45	44	302
San Diego	KHTS	40	36	35	265
Minn.	KDWB	46	46	43	298
St. Louis	KSLZ	39	39	40	316
Balt.	WXYV	24	37	37	316
Pitts.	WBZZ	18	15	14	104
Phoenix	KPTY	-	-	-	1
	KZZP	40	40	42	211
Tampa	WFLZ	55	34	36	303
Denver	KALC	-	-	-	-
Port., OR	KKRZ	48	44	46	328
Cincinn.	WKFS	72	57	53	420
	WKRQ	-	-	-	2
Kan.City	KCHZ	77	80	77	489
	KMXV	27	31	34	319
Milwauk.	WXSS	42	42	39	338
Sacram.	KDND	45	42	44	432
Provid.	WFHN	54	53	59	468
	WPRO	44	54	55	373
Colum., OH	WNCI	36	37	36	297
Norfolk	WROX	71	76	77	620
San Anton.	KXXM	4	20	25	211
Salt Lake	KZHT	43	44	38	342
Indian.	WZPL	29	24	22	127
Charl., NC	WNKS	45	41	35	265
New Orl.	KUMX	44	48	47	276
	WEZB	20	15	32	202
Orlando	WXXL	42	42	42	330
Buffalo	WKSE	51	54	40	347
Hartford	WKSS	28	28	30	236
Memphis	WKSL	44	43	41	307
Nashv.	WQZQ	63	54	31	310
	WRVW	41	34	36	347
Rochest.	WPXY	38	33	31	311
W.P.Beach	WLDI	49	48	38	244
Louisv.	WDJX	45	45	43	348
Ral./Dur.	WDCG	24	26	23	186
Okla.City	KJYO	67	44	36	299
Dayton	WGTZ	74	73	72	481
Jacksonv.	WAPE	28	35	32	193
Austin	KHFI	31	40	34	211
Birming.	WQEN	56	58	52	258
Richmond	WRVQ	39	43	41	326

	TW	LW	2W	TP
Albany	WFLY	73	69	70	417
Honolulu	KQMQ	63	68	69	561
Greenv.	WFBC	42	34	28	271
Tulsa	KHTT	38	31	19	92
Scranton	WBHT	67	63	66	460
	WKRZ	33	31	12	235
Tucson	KRQQ	24	18	11	113
McAllen	KBFM	41	46	49	343
Allentown	WAEB	35	37	38	297
Gr.Rap.	WVTI	30	57	50	299
Syracuse	WNTQ	24	24	24	247
	WWHT	16	19	39	198
Knoxv.	WWST	42	47	37	264
Omaha	KOKQ	79	74	71	564
Harrisb.	WNNK	29	30	33	266
Wilming.	WSTW	29	28	26	182
Toledo	WTWR	56	52	52	352
	WVKS	37	39	44	313
New Bern	WQSL	44	41	41	417
	WRHT	52	47	24	250
B.Rouge	WLSS	53	47	34	235
L.Rock	KQAR	52	51	50	403
Mobile	WABB	19	23	17	81
Charl., SC	WSSX	51	37	43	155
Col., SC	WNOK	31	36	27	262
Youngst.	WHOT	50	55	53	397
Wichita	KRRD	39	38	38	322
New Haven	WKCI	34	38	34	212
Spokane	KZZU	42	44	50	441
Johns.C.	WAEZ	26	30	27	176
	WXIS	58	57	50	487
Lafayette	KSMB	54	54	54	371
Col.Spr.	KKMG	36	28	42	275
Roanoke	WJJS	48	40	33	287
	WXLK	65	63	68	463
	WKXJ	49	42	47	453
	WYCR	49	50	53	369
	WLKT	71	68	50	337
Lancaster	WLAN	60	59	34	373
Hunts.	WZYP	43	42	42	303
Flint/Sag	WWCK	44	52	54	369
Aug.,GA	WZNY	46	51	41	401
Jackson	WYOY	2	3	3	28
Ft. Myers	WXKB	29	33	28	253
Shrev.	KRUF	59	62	62	374
Trenton	WPST	29	28	21	277
Spring, MD	KHTO	50	62	62	339
Savannah	WZAT	34	38	37	175
Charl., WV	WVAF	41	40	45	307
	WVSR	29	31	33	333
Port., ME	WJBQ	48	48	45	362
Gr.Bay	WIXX	33	31	32	253
	WKSZ	61	58	61	461
Burling.	WXXX	45	49	48	343
Paducah	WDDJ	35	33	37	344
Carbondale	WCIL	53	47	47	312

TAL BACHMAN — 639/272
She's So High (Columbia)
Total Stations: 52 — Chart Move: 9-7

	MTV	TW	LW	2W	TP
	MTV	-	-	-	-
	VH1	-	-	-	-
New York	WHTZ	-	-	-	-
L.A.	KIIS	1	-	-	1
San Fran.	KZQZ	-	-	-	-
Phila.	WIOQ	35	-	-	-
Detroit	WDRQ	35	-	-	-
Dallas	KHKS	-	-	-	-
Wash., DC	WWZZ	-	-	-	-
Houston	KRBE	6	4	-	10
Boston	WXKS	16	16	15	77
Miami	WHYI	6	-	-	6
Atlanta	WSTR	-	-	-	-
Seattle	KBKS	23	18	19	60
Long Isl.	WBLI	8	4	-	12
San Diego	KHTS	12	8	-	20
Minn.	KDWB	-	-	-	-
St. Louis	KSLZ	-	-	-	-
Balt.	WXYV	-	-	-	-
Pitts.	WBZZ	9	6	-	15
Phoenix	KPTY	-	-	-	-
	KZZP	-	-	-	-
Tampa	WFLZ	1	1	-	2
Denver	KALC	-	-	-	-
Port., OR	KKRZ	-	-	-	-
Cincinn.	WKFS	5	-	-	5
	WKRQ	17	23	-	40
Kan.City	KCHZ	15	20	12	47
	KMXV	-	-	-	-
Milwauk.	WXSS	16	19	17	52
Sacram.	KDND	34	32	16	82
Provid.	WFHN	-	-	-	-
	WPRO	19	9	-	28
Colum., OH	WNCI	-	-	-	-
Norfolk	WROX	2	-	-	2
San Anton.	KXXM	-	-	-	-
Salt Lake	KZHT	11	8	3	22
Indian.	WZPL	-	-	-	-
Charl., NC	WNKS	-	-	-	-
New Orl.	KUMX	28	26	20	74
	WEZB	34	29	32	176
Orlando	WXXL	1	1	-	2
Buffalo	WKSE	-	-	-	-
Hartford	WKSS	1	-	-	1
Memphis	WKSL	-	-	-	-
Nashv.	WQZQ	-	-	-	-
	WRVW	-	-	-	-
Rochest.	WPXY	-	-	-	-
W.P.Beach	WLDI	-	-	-	-
Louisv.	WDJX	-	-	-	-
Ral./Dur.	WDCG	50	42	40	262
Okla.City	KJYO	10	7	9	36
Dayton	WGTZ	35	30	26	91
Jacksonv.	WAPE	-	-	-	-
Austin	KHFI	37	37	22	96
Birming.	WQEN	12	26	26	124
Richmond	WRVQ	-	-	-	-

	TW	LW	2W	TP
Albany	WFLY	-	-	-	-
Honolulu	KQMQ	-	-	-	-
Greenv.	WFBC	-	-	-	-
Tulsa	KHTT	11	1	-	12
Scranton	WBHT	13	6	-	19
	WKRZ	25	24	-	50
Tucson	KRQQ	-	-	-	-
McAllen	KBFM	3	-	-	3
Allentown	WAEB	-	-	-	-
Gr.Rap.	WVTI	32	-	-	32
Syracuse	WNTQ	5	7	4	16
	WWHT	-	-	-	-
Knoxv.	WWST	-	-	-	-
Omaha	KOKQ	6	-	-	6
Harrisb.	WNNK	-	-	-	-
Wilming.	WSTW	23	14	-	37
Toledo	WTWR	-	-	-	-
	WVKS	-	-	-	-
New Bern	WQSL	13	1	-	14
	WRHT	2	1	-	3
B.Rouge	WLSS	-	-	-	-
L.Rock	KQAR	-	-	-	-
Mobile	WABB	1	-	-	1
Charl., SC	WSSX	-	-	-	-
Col., SC	WNOK	-	-	-	-
Youngst.	WHOT	-	-	-	-
Wichita	KRRD	-	-	-	-
New Haven	WKCI	-	-	-	-
Spokane	KZZU	21	12	19	118
Johns.C.	WAEZ	-	-	-	-
	WXIS	46	16	32	161
Lafayette	KSMB	18	21	16	87
Col.Spr.	KKMG	27	17	19	89
Roanoke	WJJS	-	-	-	-
	WXLK	-	-	-	-
Chattan.	WKXJ	-	-	-	-
York	WYCR	13	12	12	64
Lex., KY	WLKT	9	9	5	23
Lancaster	WLAN	-	-	-	-
Hunts.	WZYP	-	-	-	-
Flint/Sag	WWCK	2	7	10	51
Aug.,GA	WZNY	-	-	-	-
Jackson	WYOY	-	-	-	-
Ft.Myers	WXKB	16	17	15	71
Shrev.	KRUF	-	2	-	13
Trenton	WPST	-	-	-	-
Spring, MD	KHTO	13	14	13	45
Savannah	WZAT	-	-	-	-
Charl., WV	WVAF	-	-	-	-
	WVSR	-	-	-	-
Port., ME	WJBQ	-	-	-	-
Gr.Bay	WIXX	-	-	-	-
	WKSZ	-	-	-	-
Burling.	WXXX	-	-	-	-
Paducah	WDDJ	-	-	-	-
Carbondale	WCIL	1	-	-	1

BACKSTREET BOYS — 4513/489
I Want It That Way (Jive)
Total Stations: 109 — Chart Move: 9-7

	MTV	TW	LW	2W	TP
	MTV	4	-	-	6
	VH1	-	-	-	-
New York	WHTZ	46	33	35	162
L.A.	KIIS	59	40	38	172
San Fran.	KZQZ	62	60	49	239
Phila.	WIOQ	28	31	35	135
Detroit	WDRQ	43	43	52	175
Dallas	KHKS	37	39	46	135
Wash., DC	WWZZ	36	31	32	129
Houston	KRBE	14	24	29	103
Boston	WXKS	21	20	18	87
Miami	WHYI	39	34	33	155
Atlanta	WSTR	38	32	32	132
Seattle	KBKS	47	38	22	109
Long Isl.	WBLI	34	45	45	187
San Diego	KHTS	53	55	44	158
Minn.	KDWB	31	34	38	163
St. Louis	KSLZ	37	36	39	163
Balt.	WXYV	26	32	30	122
Pitts.	WBZZ	26	30	37	126
Phoenix	KPTY	-	-	-	-
	KZZP	44	43	42	201
Tampa	WFLZ	34	35	29	125
Denver	KALC	-	-	-	-
Port., OR	KKRZ	48	47	45	195
Cincinn.	WKFS	46	44	41	221
	WKRQ	42	39	36	136
Kan.City	KCHZ	77	83	78	348
	KMXV	46	54	54	229
Milwauk.	WXSS	37	33	27	108
Sacram.	KDND	57	44	44	180
Provid.	WFHN	53	40	38	162
	WPRO	43	32	33	124
Colum., OH	WNCI	39	37	41	192
Norfolk	WROX	73	78	76	344
San Anton.	KXXM	39	44	35	138
Salt Lake	KZHT	50	42	29	147
Indian.	WZPL	33	30	31	130
Charl., NC	WNKS	36	39	40	123
New Orl.	KUMX	33	29	29	104
	WEZB	35	41	43	148
Orlando	WXXL	56	54	53	257
Buffalo	WKSE	36	39	37	184
Hartford	WKSS	51	43	37	168
Memphis	WKSL	45	33	31	141
Nashv.	WQZQ	64	35	25	124
	WRVW	41	42	39	159
Rochest.	WPXY	42	34	40	180
W.P.Beach	WLDI	36	26	38	181
Louisv.	WDJX	47	27	30	143
Ral./Dur.	WDCG	47	44	26	132
Okla.City	KJYO	44	39	37	133
Dayton	WGTZ	49	46	37	146
Jacksonv.	WAPE	38	40	43	131
Austin	KHFI	51	50	42	189
Birming.	WQEN	38	31	43	151
Richmond	WRVQ	39	37	31	123

	TW	LW	2W	TP
Albany	WFLY	47	45	51	197
Honolulu	KQMQ	47	45	51	197
Greenv.	WFBC	37	30	24	96
Tulsa	KHTT	23	2	1	26
Scranton	WBHT	66	56	33	172
	WKRZ	15	16	17	51
Tucson	KRQQ	21	21	16	64
McAllen	KBFM	28	29	35	122
Allentown	WAEB	31	26	29	103
Gr.Rap.	WVTI	56	56	46	192
Syracuse	WNTQ	31	30	29	109
	WWHT	27	27	30	130
Knoxv.	WWST	30	31	27	89
Omaha	KOKQ	52	50	46	188
Harrisb.	WNNK	33	25	22	91
Wilming.	WSTW	32	25	23	93
Toledo	WTWR	50	33	31	132
	WVKS	44	32	28	123
New Bern	WQSL	48	49	45	158
	WRHT	29	32	26	88
B.Rouge	WLSS	53	44	29	126
L.Rock	KQAR	43	31	34	120
Mobile	WABB	30	21	20	82
Charl., SC	WSSX	47	19	21	87
Col., SC	WNOK	40	36	29	142
Youngst.	WHOT	58	52	39	183
Wichita	KRRD	39	38	40	150
New Haven	WKCI	21	13	8	46
Spokane	KZZU	42	52	57	201
Johns.C.	WAEZ	31	22	10	63
	WXIS	55	49	38	156
Lafayette	KSMB	57	49	39	173
Col.Spr.	KKMG	43	31	33	122
Roanoke	WJJS	25	29	24	87
	WXLK	48	38	35	148
Chattan.	WKXJ	54	46	35	151
York	WYCR	43	29	30	124
Lex., KY	WLKT	35	35	32	162
Lancaster	WLAN	44	30	13	89
Hunts.	WZYP	32	33	28	115
Flint/Sag	WWCK	53	57	49	213
Aug.,GA	WZNY	60	41	33	149
Jackson	WYOY	26	32	33	130
Ft.Myers	WXKB	20	26	26	82
Shrev.	KRUF	49	42	28	140
Trenton	WPST	27	27	21	99
Spring, MD	KHTO	57	49	24	126
Savannah	WZAT	49	34	34	123
Charl., WV	WVAF	37	33	30	130
	WVSR	37	28	14	79
Port., ME	WJBQ	39	30	31	115
Gr.Bay	WIXX	32	32	32	134
	WKSZ	62	49	44	212
Burling.	WXXX	53	45	38	156
Paducah	WDDJ	38	31	14	83
Carbondale	WCIL	41	21	11	81

BILLIE — 721/182
She Wants You (Innocent/Virgin)
Total Stations: 52 — Chart Move: 17-17

	MTV	TW	LW	2W	TP
	MTV	-	-	-	4
	VH1	-	-	-	-
New York	WHTZ	-	-	1	2
L.A.	KIIS	18	1	1	20
San Fran.	KZQZ	31	27	30	154
Phila.	WIOQ	1	-	1	2
Detroit	WDRQ	33	40	35	116
Dallas	KHKS	-	-	-	-
Wash., DC	WWZZ	34	35	30	176
Houston	KRBE	-	-	-	-
Boston	WXKS	-	-	-	-
Miami	WHYI	10	9	9	29
Atlanta	WSTR	-	-	-	-
Seattle	KBKS	-	-	-	-
Long Isl.	WBLI	1	1	-	2
San Diego	KHTS	9	16	7	48
Minn.	KDWB	10	8	-	18
St. Louis	KSLZ	19	11	7	37
Balt.	WXYV	34	23	15	82
Pitts.	WBZZ	-	-	-	-
Phoenix	KPTY	-	-	-	-
	KZZP	-	-	-	-
Tampa	WFLZ	39	44	40	155
Denver	KALC	-	-	-	-
Port., OR	KKRZ	6	-	6	-
Cincinn.	WKFS	11	4	-	15
	WKRQ	17	3	-	20
Kan.City	KCHZ	-	-	-	-
	KMXV	6	3	2	11
Milwauk.	WXSS	13	14	16	43
Sacram.	KDND	1	1	-	2
Provid.	WFHN	23	26	26	75
	WPRO	32	28	23	83
Colum., OH	WNCI	12	14	14	40
Norfolk	WROX	20	28	10	58
San Anton.	KXXM	52	54	54	378
Salt Lake	KZHT	30	33	29	145
Indian.	WZPL	37	29	27	276
Charl., NC	WNKS	6	8	8	95
New Orl.	KUMX	1	-	-	1
	WEZB	15	16	13	203
Orlando	WXXL	1	1	2	13
Buffalo	WKSE	-	1	1	9
Hartford	WKSS	1	1	1	9
Memphis	WKSL	12	9	1	22
Nashv.	WQZQ	33	9	12	82
	WRVW	63	58	31	333
Rochest.	WPXY	41	33	22	218
W.P.Beach	WLDI	26	20	21	271
Louisv.	WDJX	27	17	7	94
Ral./Dur.	WDCG	47	39	37	399
Okla.City	KJYO	34	30	19	85
Dayton	WGTZ	8	48	48	242
Jacksonv.	WAPE	1	1	1	8
Austin	KHFI	48	53	51	306
Birming.	WQEN	39	42	40	182
Richmond	WRVQ	41	46	46	337

	TW	LW	2W	TP
Albany	WFLY	8	-	-	8
Honolulu	KQMQ	-	-	-	-
Greenv.	WFBC	1	-	1	2
Tulsa	KHTT	-	-	-	-
Scranton	WBHT	1	-	-	1
	WKRZ	-	-	-	-
Tucson	KRQQ	-	-	-	1
McAllen	KBFM	12	11	7	30
Allentown	WAEB	-	-	1	1
Gr.Rap.	WVTI	-	-	-	-
Syracuse	WNTQ	7	5	-	12
	WWHT	-	-	-	-
Knoxv.	WWST	-	-	-	1
Omaha	KOKQ	-	-	-	-
Harrisb.	WNNK	1	-	1	1
Wilming.	WSTW	-	1	-	1
Toledo	WTWR	-	-	-	-
	WVKS	15	-	-	15
New Bern	WQSL	-	-	-	-
	WRHT	1	-	-	1
B.Rouge	WLSS	-	-	-	-
L.Rock	KQAR	-	-	-	-
Mobile	WABB	-	-	-	-
Charl., SC	WSSX	19	25	27	100
Col., SC	WNOK	-	-	-	-
Youngst.	WHOT	1	-	-	1
Wichita	KRRD	-	-	-	1
New Haven	WKCI	-	-	-	-
Spokane	KZZU	-	-	-	-
Johns.C.	WAEZ	-	-	-	-
	WXIS	18	17	14	68
Lafayette	KSMB	-	-	-	-
Col.Spr.	KKMG	7	9	8	24
Roanoke	WJJS	1	-	-	1
	WXLK	-	-	-	1
Chattan.	WKXJ	1	-	-	1
York	WYCR	-	-	-	-
Lex., KY	WLKT	-	-	-	-
Lancaster	WLAN	-	-	-	-
Hunts.	WZYP	-	-	-	-
Flint/Sag	WWCK	28	53	39	279
Aug.,GA	WZNY	31	32	33	271
Jackson	WYOY	3	5	5	24
Ft.Myers	WXKB	46	47	40	273
Shrev.	KRUF	39	41	34	297
Trenton	WPST	15	22	19	110
Spring, MD	KHTO	42	45	43	281
Savannah	WZAT	1	2	2	7
Charl., WV	WVAF	34	36	33	158
	WVSR	31	32	33	193
Port., ME	WJBQ	28	25	22	160
Gr.Bay	WIXX	2	4	3	19
	WKSZ	48	47	48	242
Burling.	WXXX	63	66	57	383
Paducah	WDDJ	35	34	34	428
Carbondale	WCIL	37	36	25	109

BLESSID UNION OF SOULS — 1865/186
Hey Leonardo (She Likes Me For Me) (Push/V2)
Total Stations: 96 — Chart Move: 25-22

	MTV	TW	LW	2W	TP
	MTV	-	-	-	-
	VH1	-	-	-	-
New York	WHTZ	1	1	3	43
L.A.	KIIS	28	27	27	149
San Fran.	KZQZ	1	1	1	3
Phila.	WIOQ	1	1	1	3
Detroit	WDRQ	-	-	-	-
Dallas	KHKS	1	1	1	3
Wash., DC	WWZZ	1	1	1	3
Houston	KRBE	-	-	-	-
Boston	WXKS	62	50	43	328
Miami	WHYI	-	2	2	5
Atlanta	WSTR	1	1	1	3
Seattle	KBKS	39	35	25	185
Long Isl.	WBLI	19	10	12	54
San Diego	KHTS	21	28	17	66
Minn.	KDWB	1	1	1	3
St. Louis	KSLZ	12	9	13	73
Balt.	WXYV	-	-	-	-
Pitts.	WBZZ	8	1	-	10
Phoenix	KPTY	-	-	3	4
	KZZP	-	-	-	1
Tampa	WFLZ	2	2	2	8
Denver	KALC	-	-	-	-
Port., OR	KKRZ	12	9	6	41
Cincinn.	WKFS	22	4	4	26
	WKRQ	74	74	72	608
Kan.City	KCHZ	24	25	26	157
	KMXV	43	45	43	151
Milwauk.	WXSS	30	29	27	86
Sacram.	KDND	26	35	33	245
Provid.	WFHN	1	1	1	3
	WPRO	14	1	1	16
Colum., OH	WNCI	36	18	18	118
Norfolk	WROX	2	-	-	2
San Anton.	KXXM	1	1	-	3
Salt Lake	KZHT	28	20	12	60
Indian.	WZPL	13	15	18	134
Charl., NC	WNKS	9	1	1	11
New Orl.	KUMX	-	-	-	-
	WEZB	12	9	11	43
Orlando	WXXL	34	35	27	96
Buffalo	WKSE	1	-	-	1
Hartford	WKSS	33	29	30	98
Memphis	WKSL	28	27	29	117
Nashv.	WQZQ	7	8	5	20
	WRVW	-	-	-	-
Rochest.	WPXY	1	-	-	1
W.P.Beach	WLDI	15	8	-	23
Louisv.	WDJX	44	26	25	156
Ral./Dur.	WDCG	26	19	1	46
Okla.City	KJYO	1	-	-	1
Dayton	WGTZ	28	-	-	28
Jacksonv.	WAPE	-	-	-	-
Austin	KHFI	-	-	-	-
Birming.	WQEN	46	43	45	185
Richmond	WRVQ	21	8	1	30

	TW	LW	2W	TP
Albany	WFLY	23	19	19	90
Honolulu	KQMQ	-	-	-	-
Greenv.	WFBC	31	34	31	143
Tulsa	KHTT	1	1	1	3
Scranton	WBHT	8	4	1	13
	WKRZ	26	23	28	132
Tucson	KRQQ	2	2	-	6
McAllen	KBFM	5	7	8	39
Allentown	WAEB	28	24	22	98
Gr.Rap.	WVTI	-	-	-	-
Syracuse	WNTQ	9	8	9	47
	WWHT	-	-	-	-
Knoxv.	WWST	25	23	16	64
Omaha	KOKQ	51	52	51	424
Harrisb.	WNNK	18	20	16	77
Wilming.	WSTW	30	30	29	238
Toledo	WTWR	1	1	1	3
	WVKS	2	2	2	6
New Bern	WQSL	1	1	1	3
	WRHT	18	19	17	54
B.Rouge	WLSS	22	15	-	37
L.Rock	KQAR	-	1	-	2
Mobile	WABB	56	54	55	445
Charl., SC	WSSX	29	29	5	63
Col., SC	WNOK	31	31	26	156
Youngst.	WHOT	2	2	2	6
Wichita	KRRD	16	14	17	83
New Haven	WKCI	13	11	6	30
Spokane	KZZU	1	-	-	1
Johns.C.	WAEZ	27	22	20	104
	WXIS	51	47	35	186
Lafayette	KSMB	1	1	1	6
Col.Spr.	KKMG	12	11	11	43
Roanoke	WJJS	11	9	10	32
	WXLK	2	2	2	6
Chattan.	WKXJ	1	1	-	2
York	WYCR	28	30	28	165
Lex., KY	WLKT	36	33	23	100
Lancaster	WLAN	10	1	1	12
Hunts.	WZYP	2	2	2	7
Flint/Sag	WWCK	19	20	20	124
Aug.,GA	WZNY	42	29	24	328
Jackson	WYOY	55	54	50	456
Ft.Myers	WXKB	28	18	31	239
Shrev.	KRUF	55	54	50	646
Trenton	WPST	44	45	45	256
Spring, MD	KHTO	48	60	58	488
Savannah	WZAT	48	50	48	340
Charl., WV	WVAF	48	45	49	436
	WVSR	34	33	30	284
Port., ME	WJBQ	59	56	54	740
Gr.Bay	WIXX	44	44	41	375
	WKSZ	36	40	36	159
Burling.	WXXX	50	45	43	353
Paducah	WDDJ	32	32	33	507
Carbondale	WCIL	50	43	49	399

BRANDY — 1628/278
Almost Doesn't Count (Atlantic)
Total Stations: 94 — Chart Move: 31-27

	MTV	TW	LW	2W	TP
	MTV	30	25	27	140
	VH1	14	16	12	48
New York	WHTZ	18	22	19	69
L.A.	KIIS	12	3	1	16
San Fran.	KZQZ	26	5	-	31
Phila.	WIOQ	18	21	3	42
Detroit	WDRQ	30	21	-	77
Dallas	KHKS	27	36	26	89
Wash., DC	WWZZ	4	3	-	7
Houston	KRBE	11	15	6	32
Boston	WXKS	1	-	-	1
Miami	WHYI	7	4	-	11
Atlanta	WSTR	-	-	-	-
Seattle	KBKS	-	-	-	-
Long

AIRPLAY Monitor
MAINSTREAM TOP 40

SONG ACTIVITY REPORTS

FOR WEEK ENDING MAY 9, 1999

Total Detections/Gain

JORDAN KNIGHT 2353/119
Give It To You (Interscope)
Total Stations: 104 — Chart Move: 20-19

	MTV	TW	LW	2W	TP		WFLY	TW	LW	2W	TP
		21	18	4	84	Albany		29	31	30	194
	VH1	-	-	-	-	Honolulu	KQMQ	37	46	49	277
New York	WHTZ	15	17	13	46	Greenv	WFBC	14	18	11	115
L.A.	KIIS	10	5	3	26	Tulsa	KHTT	33	39	39	227
San Fran.											
Phila	WIOQ	19	19	16	79		WKRZ	19	21	21	138
Detroit	WDRQ	27	21	-	48	Tucson	KRQQ	16	15	15	78
Dallas	KHKS	21	17	17	56	McAllen	KBFM	2	4	2	10
Wash., DC	WWZZ	23	24	19	32	Allentown	WAEB	25	32	24	93
Houston	KRBE	22	22	26	141	Gr.Rap.	WVTI	26	31	21	104
Boston	WXKS	11	8	10	59	Syracuse	WNTQ	2	2	2	41
Miami	WHYI	13	15	14	181		WWHT	28	19	22	141
Atlanta	WSTR	1	1	1	4	Knoxv.	WWST	24	22	22	69
Seattle	KBKS	1	1	-	6	Omaha	KQKQ	53	52	48	313
Long Isl.	WBLI	19	20	19	230	Harrisb.	WNNK	23	24	21	136
San Diego	KHTS	23	18	19	97	Wilming.	WSTW	13	-	1	14
Minn.	KDWB	23	25	27	162	Toledo	WTWR	28	28	31	162
St. Louis	KSLZ	17	24	16	117		WVKS	6	5	2	27
Balt.	WXYV	7	6	13	172	New Bern	WQSL	40	39	28	107
Pitts	WBZZ	7	17	10	41		WRHT	21	20	17	73
Phoenix	KPTY	-	-	-	-	B.Rouge	WLSS	-	-	-	-
	KZZP	-	-	-	1	L.Rock	KQAR	2	2	2	8
Tampa	WFLZ	7	9	10	56	Mobile	WABB	15	5	2	33
Denver	KALC	-	-	-	-	Charl., SC	WSSX	2	2	2	7
Port., OR	KKRZ	36	49	40	234	Col., SC	WNOK	10	10	11	100
Cincinn.	WKFS	10	6	8	47	Youngst.	WHOT	29	31	34	186
	WKRQ	-	-	-	1	Wichita	KKRD	30	32	25	184
Kan.City	KCHZ	47	40	26	176	New Haven	WKCI	-	-	-	2
	KMXV	15	9	2	27	Spokane	KZZU	49	37	41	141
Milwauk.	WXSS	31	30	31	208	Johns.C	WAEZ	40	42	41	211
Sacram.	KDND	30	43	36	390		WXIS	44	50	47	288
Provid.	WFHN	38	39	37	267	Lafayette	KSMB	39	41	38	227
	WPRO	20	18	21	147	Col.Spr.	KKMG	23	16	16	83
Colum., OH	WNCI	16	12	13	41	Roanoke	WJJS	22	16	10	79
Norfolk	WROX	77	47	64	295		WXLK	30	30	29	149
San Anton.	KXXM	21	19	1	41	Chattan.	WKXJ	31	24	26	94
Salt Lake	KZHT	36	25	27	146	York	WYCR	28	26	25	171
Indian.	WZPL	2	1	-	5	Lex., KY	WLKT	38	33	26	138
Charl., NC	WNKS	44	30	24	137	Lancaster	WLAN	26	19	10	78
New Orl.	KUMX	2	-	-	4	Hunts.	WZYP	3	3	2	14
	WEZB	12	10	-	32	Flint/Sag	WWCK	28	37	33	167
Orlando	WXXL	28	25	29	345	Aug.,GA	WZNY	11	8	6	32
Buffalo	WKSE	19	12	26	98	Jackson	WYOY	3	3	1	18
Hartford	WKSS	5	8	11	77	Ft.Myers	WXKB	20	35	30	183
Memphis	WKSL	31	30	35	232	Shrev.	KRUF	22	24	23	143
Nashv.	WQZQ	16	36	26	139	Trenton	WPST	8	1	-	9
	WRVW	19	26	23	114	Spring, MO	KHTQ	28	26	20	125
Rochest.	WPXY	21	20	21	110	Savannah	WZAT	40	38	36	222
W.P.Beach	WLDI	24	24	25	236	Chart., WV	WVAF	26	23	22	92
Louisv.	WDJX	49	47	46	248		WVSR	37	36	33	209
Ral./Dur.	WDCG	21	19	12	58	Port., ME	WJBQ	25	14	12	81
Okla.City	KJYO	6	5	8	36	Gr.Bay	WIXX	15	17	15	57
Dayton	WGTZ	3	2	1	13		WKSZ	24	22	22	171
Jacksonv.	WAPE	1	1	1	4	Burling.	WXXX	35	32	28	173
Austin	KHFI	1	1	1	4	Paducah	WDDJ	36	33	33	180
Birming.	WQEN	-	-	-	-	Carbondale	WCIL	36	24	21	133
Richmond	WRVQ	21	26	19	76						

LIT 560/168
My Own Worst Enemy (RCA)
Total Stations: 43 — Chart Move: 2-1

	MTV	TW	LW	2W	TP		WFLY	TW	LW	2W	TP
		20	14	14	89	Albany		-	-	-	-
	VH1	-	-	-	-	Honolulu	KQMQ	-	-	-	-
New York	WHTZ	-	-	-	-	Greenv.	WFBC	-	-	-	-
L.A.	KIIS	-	-	-	-	Tulsa	KHTT	-	-	-	-
San Fran.	KZQZ	1	-	1	1	Scranton	WBHT	-	-	-	2
Phila.	WIOQ	-	-	-	-		WKRZ	14	9	-	23
Detroit	WDRQ	-	-	-	-	Tucson	KRQQ	-	-	-	1
Dallas	KHKS	-	-	-	-	McAllen	KBFM	-	-	-	-
Wash., DC	WWZZ	-	-	-	-	Allentown	WAEB	1	-	-	1
Houston	KRBE	-	-	-	-	Gr.Rap.	WVTI	-	-	-	-
Boston	WXKS	9	6	5	20	Syracuse	WNTQ	6	5	4	15
Miami	WHYI	-	-	-	-		WWHT	-	-	-	-
Atlanta	WSTR	-	-	-	-	Knoxv.	WWST	-	-	-	-
Seattle	KBKS	21	11	-	32	Omaha	KQKQ	7	-	-	7
Long Isl.	WBLI	-	5	-	5	Harrisb.	WNNK	-	-	-	-
San Diego	KHTS	33	15	-	48	Wilming.	WSTW	-	-	-	-
Minn.	KDWB	8	-	-	8	Toledo	WTWR	-	-	-	-
St. Louis	KSLZ	14	5	-	19		WVKS	-	-	-	-
Balt.	WXYV	3	-	2	5	New Bern	WQSL	8	1	-	9
Pitts	WBZZ	-	1	-	1		WRHT	5	1	-	7
Phoenix	KPTY	81	61	45	425	B.Rouge	WLSS	-	-	-	-
	KZZP	-	-	-	-	L.Rock	KQAR	-	-	-	-
Tampa	WFLZ	39	32	8	79	Mobile	WABB	32	16	18	139
Denver	KALC	14	-	-	14	Charl., SC	WSSX	-	-	-	-
Port., OR	KKRZ	-	-	-	-	Col., SC	WNOK	14	8	-	22
Cincinn.	WKFS	11	8	-	19	Youngst.	WHOT	-	-	-	-
	WKRQ	-	2	2	4	Wichita	KKRD	-	-	-	-
Kan.City	KCHZ	10	9	2	21	New Haven	WKCI	-	-	-	-
	KMXV	12	7	-	19	Spokane	KZZU	-	-	-	-
Milwauk.	WXSS	-	-	2	2	Johns.C.	WAEZ	5	-	-	5
Sacram.	KDND	32	27	1	60		WXIS	37	34	17	88
Provid.	WFHN	26	17	1	44	Lafayette	KSMB	19	17	9	45
	WPRO	18	8	1	27	Col.Spr.	KKMG	13	13	8	34
Colum., OH	WNCI	5	1	-	6	Roanoke	WJJS	-	-	-	-
Norfolk	WROX	5	3	-	8		WXLK	-	-	-	-
San Anton.	KXXM	-	-	-	-	Chattan.	WKXJ	-	-	-	-
Salt Lake	KZHT	16	8	-	24	York	WYCR	-	1	1	2
Indian.	WZPL	-	-	-	-	Lex., KY	WLKT	-	-	-	-
Charl., NC	WNKS	-	-	-	-	Lancaster	WLAN	-	-	-	-
New Orl.	KUMX	18	11	-	29	Hunts.	WZYP	-	-	-	-
	WEZB	7	5	-	12	Flint/Sag	WWCK	11	8	-	19
Orlando	WXXL	3	2	1	9	Aug.,GA	WZNY	3	1	1	6
Buffalo	WKSE	-	1	-	1	Jackson	WYOY	7	8	3	18
Hartford	WKSS	30	24	9	63	Ft.Myers	WXKB	-	-	-	-
Memphis	WKSL	-	-	-	-	Shrev.	KRUF	8	-	-	8
Nashv.	WQZQ	10	6	9	25	Trenton	WPST	-	-	-	-
	WRVW	6	-	-	6	Spring, MO	KHTQ	-	-	-	-
Rochest.	WPXY	-	-	-	-	Savannah	WZAT	-	-	-	-
W.P.Beach	WLDI	-	-	-	-	Chart., WV	WVAF	13	11	-	24
Louisv.	WDJX	-	-	-	-		WVSR	11	-	-	11
Ral./Dur.	WDCG	1	1	-	2	Port., ME	WJBQ	12	10	3	25
Okla.City	KJYO	-	1	-	1	Gr.Bay	WIXX	1	6	-	7
Dayton	WGTZ	18	-	-	18		WKSZ	10	12	10	32
Jacksonv.	WAPE	17	-	-	17	Burling.	WXXX	9	8	2	19
Austin	KHFI	-	-	-	-	Paducah	WDDJ	15	6	2	23
Birming.	WQEN	25	27	30	83	Carbondale	WCIL	-	-	-	-
Richmond	WRVQ	-	-	1	1						

JENNIFER LOPEZ 952/472
If You Had My Love (WORK/ERG)
Total Stations: 65 — Chart Move: Debut 38

	MTV	TW	LW	2W	TP		WFLY	TW	LW	2W	TP
		-	-	-	-	Albany		7	3	-	10
	VH1	-	-	-	-	Honolulu	KQMQ	20	3	-	23
New York	WHTZ	19	11	-	30	Greenv.	WFBC	1	-	-	1
L.A.	KIIS	1	-	-	1	Tulsa	KHTT	4	-	-	4
San Fran.	KZQZ	44	28	18	90	Scranton	WBHT	8	10	-	18
Phila.	WIOQ	20	13	-	33		WKRZ	-	-	-	-
Detroit	WDRQ	10	3	-	13	Tucson	KRQQ	5	-	1	6
Dallas	KHKS	32	21	-	53	McAllen	KBFM	15	10	2	27
Wash., DC	WWZZ	19	11	3	33	Allentown	WAEB	1	1	-	2
Houston	KRBE	25	11	-	36	Gr.Rap.	WVTI	-	-	-	-
Boston	WXKS	14	13	12	39	Syracuse	WNTQ	5	-	-	5
Miami	WHYI	14	15	10	39		WWHT	4	-	-	4
Atlanta	WSTR	-	-	-	-	Knoxv.	WWST	-	-	-	-
Seattle	KBKS	-	-	-	-	Omaha	KQKQ	-	-	-	-
Long Isl.	WBLI	-	5	-	5	Harrisb.	WNNK	18	15	-	33
San Diego	KHTS	33	15	-	48	Wilming.	WSTW	-	1	-	1
Minn.	KDWB	8	-	-	8	Toledo	WTWR	-	-	-	-
St. Louis	KSLZ	14	5	-	19		WVKS	-	-	1	1
Balt.	WXYV	3	-	2	5	New Bern	WQSL	20	1	-	21
Pitts	WBZZ	-	1	-	1		WRHT	-	-	-	-
Phoenix	KPTY	-	-	-	-	B.Rouge	WLSS	14	10	-	24
	KZZP	32	4	-	36	L.Rock	KQAR	-	-	-	-
Tampa	WFLZ	39	32	8	79	Mobile	WABB	-	-	-	-
Denver	KALC	-	-	-	-	Charl., SC	WSSX	-	-	-	-
Port., OR	KKRZ	-	-	-	-	Col., SC	WNOK	12	11	-	23
Cincinn.	WKFS	11	8	-	19	Youngst.	WHOT	6	4	-	10
	WKRQ	1	1	-	2	Wichita	KKRD	1	1	-	2
Kan.City	KCHZ	79	74	44	210	New Haven	WKCI	-	-	-	-
	KMXV	55	57	54	206	Spokane	KZZU	3	1	-	4
Milwauk.	WXSS	42	32	27	101	Johns.C.	WAEZ	-	-	-	-
Sacram.	KDND	52	54	58	647		WXIS	14	12	-	26
Provid.	WFHN	37	47	54	446	Lafayette	KSMB	5	3	1	9
	WPRO	53	52	58	647	Col.Spr.	KKMG	19	10	-	29
Colum., OH	WNCI	68	39	70	423	Roanoke	WJJS	14	14	8	37
Norfolk	WROX	80	82	67	560		WXLK	2	-	-	2
San Anton.	KXXM	32	27	1	60	Chattan.	WKXJ	3	-	-	3
Salt Lake	KZHT	29	33	51	747	York	WYCR	21	15	15	87
Indian.	WZPL	34	35	30	473	Lex., KY	WLKT	-	11	6	28
Charl., NC	WNKS	42	52	58	520	Lancaster	WLAN	2	-	-	2
New Orl.	KUMX	52	57	57	497	Hunts.	WZYP	18	23	22	97
	WEZB	65	69	66	584	Flint/Sag	WWCK	13	14	12	86
Orlando	WXXL	63	60	60	520	Aug.,GA	WZNY	17	12	3	32
Buffalo	WKSE	41	43	39	887	Jackson	WYOY	4	-	-	4
Hartford	WKSS	38	39	42	211	Ft.Myers	WXKB	-	-	-	-
Memphis	WKSL	54	46	50	553	Shrev.	KRUF	23	26	25	146
Nashv.	WQZQ	57	57	59	568	Trenton	WPST	8	5	-	13
	WRVW	64	64	64	585	Spring, MO	KHTQ	1	1	1	6
Rochest.	WPXY	64	64	64	744	Savannah	WZAT	1	-	-	1
W.P.Beach	WLDI	63	63	58	363	Chart., WV	WVAF	13	14	15	51
Louisv.	WDJX	47	45	43	501		WVSR	22	21	21	115
Ral./Dur.	WDCG	57	58	50	490	Port., ME	WJBQ	15	12	12	91
Okla.City	KJYO	62	60	66	488	Gr.Bay	WIXX	18	8	8	44
Dayton	WGTZ	74	74	70	697		WKSZ	21	19	16	134
Jacksonv.	WAPE	61	63	61	613	Burling.	WXXX	11	10	10	41
Austin	KHFI	73	73	76	765	Paducah	WDDJ	30	29	24	142
Birming.	WQEN	58	55	53	263	Carbondale	WCIL	16	14	16	88
Richmond	WRVQ	38	53	56	291						

RICKY MARTIN 6226/624
Livin' La Vida Loca (C2)
Total Stations: 110 — Chart Move: 4-2

	MTV	TW	LW	2W	TP		WFLY	TW	LW	2W	TP
		42	36	33	199	Albany		72	70	34	246
	VH1	37	25	22	136	Honolulu	KQMQ	65	58	59	276
New York	WHTZ	58	76	69	341	Greenv.	WFBC	44	42	40	144
L.A.	KIIS	69	70	69	416	Tulsa	KHTT	65	68	40	241
San Fran.	KZQZ	65	71	67	316	Scranton	WBHT	67	68	66	3[illegible]
Phila.	WIOQ	70	45	37	204		WKRZ	30	28	33	9[illegible]
Detroit	WDRQ	75	47	23	145	Tucson	KRQQ	54	47	51	2[illegible]
Dallas	KHKS	68	58	55	273	McAllen	KBFM	55	49	52	2[illegible]
Wash., DC	WWZZ	54	51	47	214	Allentown	WAEB	33	32	29	12[illegible]
Houston	KRBE	64	58	53	297	Gr.Rap.	WVTI	40	41	35	14[illegible]
Boston	WXKS	63	65	51	281	Syracuse	WNTQ	45	42	39	179
Miami	WHYI	60	61	59	330		WWHT	72	55	58	198
Atlanta	WSTR	37	41	36	164	Knoxv.	WWST	41	46	37	171
Seattle	KBKS	66	62	58	295	Omaha	KQKQ	61	51	51	282
Long Isl.	WBLI	87	92	76	353	Harrisb.	WNNK	3[illegible]	35	26	126
San Diego	KHTS	82	73	53	355	Wilming.	WSTW	41	33	3[illegible]	1[illegible]
Minn.	KDWB	73	64	47	264	Toledo	WTWR	57	54	5[illegible]	22[illegible]
St. Louis	KSLZ	47	50	50	188		WVKS	44	37	24	106
Balt.	WXYV	57	46	39	186	New Bern	WQSL	46	48	41	16[illegible]
Pitts	WBZZ	42	43	40	159		WRHT	57	56	51	20[illegible]
Phoenix	KPTY	-	-	-	1	B.Rouge	WLSS	63	70	53	18[illegible]
	KZZP	72	52	47	217	L.Rock	KQAR	54	34	19	1[illegible]
Tampa	WFLZ	69	69	55	225	Mobile	WABB	58	45	4[illegible]	19
Denver	KALC	43	20	1	64	Charl., SC	WSSX	52	38	38	12[illegible]
Port., OR	KKRZ	79	76	80	376	Col., SC	WNOK	40	26	34	13[illegible]
Cincinn.	WKFS	80	50	46	242	Youngst.	WHOT	57	51	52	2[illegible]
	WKRQ	66	41	37	144	Wichita	KKRD	65	59	44	24[illegible]
Kan.City	KCHZ	79	74	44	210	New Haven	WKCI	59	58	47	21[illegible]
	KMXV	55	57	54	206	Spokane	KZZU	65	65	65	283
Milwauk.	WXSS	66	57	40	214	Johns.C.	WAEZ	40	34	35	136
Sacram.	KDND	46	49	43	232		WXIS	62	63	52	238
Provid.	WFHN	60	60	59	297	Lafayette	KSMB	41	37	30	108
	WPRO	55	58	60	293	Col.Spr.	KKMG	61	50	52	252
Colum., OH	WNCI	66	38	39	154	Roanoke	WJJS	62	39	31	166
Norfolk	WROX	82	82	82	391		WXLK	62	51	44	175
San Anton.	KXXM	79	78	68	369	Chattan.	WKXJ	49	41	34	165
Salt Lake	KZHT	69	44	36	190	York	WYCR	51	51	49	216
Indian.	WZPL	50	43	37	201	Lex., KY	WLKT	61	36	35	169
Charl., NC	WNKS	46	34	15	95	Lancaster	WLAN	54	46	31	160
New Orl.	KUMX	50	51	31	174	Hunts.	WZYP	29	51	40	1[illegible]
	WEZB	69	64	36	192	Flint/Sag	WWCK	42	38	36	217
Orlando	WXXL	64	65	63	276	Aug.,GA	WZNY	48	51	41	195
Buffalo	WKSE	55	60	52	237	Jackson	WYOY	48	44	47	177
Hartford	WKSS	55	49	47	250	Ft.Myers	WXKB	32	40	27	163
Memphis	WKSL	48	52	49	206	Shrev.	KRUF	59	52	42	2[illegible]
Nashv.	WQZQ	68	68	60	205	Trenton	WPST	41	35	27	146
	WRVW	37	44	43	202	Spring, MO	KHTQ	62	57	38	157
Rochest.	WPXY	58	45	42	274	Savannah	WZAT	52	56	45	2[illegible]
W.P.Beach	WLDI	49	50	47	228	Chart., WV	WVAF	54	51	45	1[illegible]
Louisv.	WDJX	44	17	19	80		WVSR	37	34	31	1[illegible]
Ral./Dur.	WDCG	59	60	47	258	Port., ME	WJBQ	51	63	50	215
Okla.City	KJYO	33	33	37	157	Gr.Bay	WIXX	44	45	40	215
Dayton	WGTZ	48	36	31	139		WKSZ	53	60	46	227
Jacksonv.	WAPE	49	45	40	162	Burling.	WXXX	56	58	47	2[illegible]
Austin	KHFI	50	50	45	254	Paducah	WDDJ	40	38	37	1[illegible]
Birming.	WQEN	56	61	53	219	Carbondale	WCIL	54	31	28	1[illegible]
Richmond	WRVQ	39	35	39	156						

SARAH MCLACHLAN 662/404
I Will Remember You (Live) (Arista)
Total Stations: 61

	MTV	TW	LW	2W	TP		WFLY	TW	LW	2W	TP
		-	-	-	6	Albany		-	-	-	-
	VH1	-	-	-	10	Honolulu	KQMQ	12	1	-	13
New York	WHTZ	4	3	5	371	Greenv.	WFBC	-	-	-	1
L.A.	KIIS	-	-	-	-	Tulsa	KHTT	-	-	-	5
San Fran.	KZQZ	-	-	-	-	Scranton	WBHT	9	-	4	13
Phila.	WIOQ	-	-	-	3		WKRZ	13	-	-	13
Detroit	WDRQ	-	-	-	313	Tucson	KRQQ	1	1	-	8
Dallas	KHKS	-	-	-	-	McAllen	KBFM	-	3	-	6
Wash., DC	WWZZ	1	-	-	17	Allentown	WAEB	-	-	-	8
Houston	KRBE	14	8	10	687	Gr.Rap.	WVTI	1	1	1	385
Boston	WXKS	14	14	7	958	Syracuse	WNTQ	8	6	2	470
Miami	WHYI	9	-	-	11		WWHT	-	-	-	-
Atlanta	WSTR	30	18	-	48	Knoxv.	WWST	-	-	-	9
Seattle	KBKS	7	4	5	185	Omaha	KQKQ	-	-	-	239
Long Isl.	WBLI	4	-	-	177	Harrisb.	WNNK	1	-	-	7
San Diego	KHTS	-	-	-	2	Wilming.	WSTW	6	6	4	30
Minn.	KDWB	15	-	-	15	Toledo	WTWR	-	-	-	26
St. Louis	KSLZ	-	-	-	5		WVKS	-	4	1	9
Balt.	WXYV	-	-	-	8	New Bern	WQSL	18	8	-	26
Pitts	WBZZ	17	-	14	32		WRHT	8	-	3	54
Phoenix	KPTY	-	-	-	-	B.Rouge	WLSS	-	-	-	-
	KZZP	-	1	-1540	-	L.Rock	KQAR	-	-	-	399
Tampa	WFLZ	-	-	-	12	Mobile	WABB	-	-	-	9
Denver	KALC	54	40	13	368	Charl., SC	WSSX	1	-	-	1
Port., OR	KKRZ	6	2	-	8	Col., SC	WNOK	12	8	-	23
Cincinn.	WKFS	-	1	1	698	Youngst.	WHOT	6	2	1	9
	WKRQ	4	-	-	-1290	Wichita	KKRD	4	2	-	12
Kan.City	KCHZ	-	-	-	-	New Haven	WKCI	13	-	-	414
	KMXV	-	-	-	6	Spokane	KZZU	-	-	-	-
Milwauk.	WXSS	4	6	3	53	Johns.C.	WAEZ	-	-	-	-
Sacram.	KDND	-	-	-	-		WXIS	10	-	-	10
Provid.	WFHN	9	-	8	17	Lafayette	KSMB	23	18	-	45
	WPRO	29	11	3	86	Col.Spr.	KKMG	-	-	-	7
Colum., OH	WNCI	9	-	1	11	Roanoke	WJJS	-	-	-	1
Norfolk	WROX	4	-	-	4		WXLK	-	-	-	11
San Anton.	KXXM	4	2	2	105	Chattan.	WKXJ	17	2	-	52
Salt Lake	KZHT	8	-	-	8	York	WYCR	10	-	-	10
Indian.	WZPL	21	8	3	54	Lex., KY	WLKT	-	-	-	-
Charl., NC	WNKS	-	-	-	111	Lancaster	WLAN	-	-	-	7
New Orl.	KUMX	-	-	-	-	Hunts.	WZYP	7	-	-	7
	WEZB	6	7	5	67	Flint/Sag	WWCK	9	-	-	13
Orlando	WXXL	1	3	-	15	Aug.,GA	WZNY	24	10	-	34
Buffalo	WKSE	1	2	1	4	Jackson	WYOY	20	-	-	20
Hartford	WKSS	1	-	-	78	Ft.Myers	WXKB	-	-	-	2
Memphis	WKSL	19	4	-	23	Shrev.	KRUF	-	-	-	2
Nashv.	WQZQ	-	-	-	-	Trenton	WPST	7	2	1	495
	WRVW	16	6	-	24	Spring, MO	KHTQ	-	1	-	3
Rochest.	WPXY	-	-	-	4	Savannah	WZAT	-	-	-	-
W.P.Beach	WLDI	-	-	1	3	Chart., WV	WVAF	1	1	2	169
Louisv.	WDJX	-	-	-	5		WVSR	-	-	-	7
Ral./Dur.	WDCG	4	2	4	107	Port., ME	WJBQ	16	-	-	16
Okla.City	KJYO	-	-	-	9	Gr.Bay	WIXX	20	18	12	50
Dayton	WGTZ	1	-	-	560		WKSZ	42	15	1	58
Jacksonv.	WAPE	17	-	-	17	Burling.	WXXX	7	3	4	660
Austin	KHFI	-	-	-	-	Paducah	WDDJ	-	-	-	59
Birming.	WQEN	2	3	4	11	Carbondale	WCIL	-	-	-	2
Richmond	WRVQ	-	-	-	2						

OFFSPRING 1883/137
Why Don't You Get A Job? (Columbia)
Total Stations: 105 — Chart Move: 22-21

	MTV	TW	LW	2W	TP		WFLY	TW	LW	2W	TP
		34	25	22	243	Albany		12	15	12	65
	VH1	-	-	-	-	Honolulu	KQMQ	-	1	-	2
New York	WHTZ	15	12	13	40	Greenv.	WFBC	35	41	26	166
L.A.	KIIS	14	-2	-	26	Tulsa	KHTT	-	1	-	2
San Fran.	KZQZ	45	35	43	229	Scranton	WBHT	32	3	8	43
Phila.	WIOQ	-	1	1	3		WKRZ	22	24	24	119
Detroit	WDRQ	-	-	-	-	Tucson	KRQQ	14	15	7	40
Dallas	KHKS	1	1	-	2	McAllen	KBFM	-	2	1	3
Wash., DC	WWZZ	7	6	-	13	Allentown	WAEB	-	1	-	4
Houston	KRBE	19	19	18	82	Gr.Rap.	WVTI	48	27	20	114
Boston	WXKS	11	8	11	30	Syracuse	WNTQ	15	14	13	84
Miami	WHYI	14	13	13	41		WWHT	-	3	-	3
Atlanta	WSTR	1	1	-	2	Knoxv.	WWST	18	21	15	68
Seattle	KBKS	18	18	17	78	Omaha	KQKQ	22	21	13	92
Long Isl.	WBLI	4	8	11	52	Harrisb.	WNNK	9	13	13	67
San Diego	KHTS	20	21	20	105	Wilming.	WSTW	21	14	-	35
Minn.	KDWB	36	32	15	83	Toledo	WTWR	14	13	-	68
St. Louis	KSLZ	9	11	-	48		WVKS	2	5	-	7
Balt.	WXYV	17	13	9	47	New Bern	WQSL	11	15	11	59
Pitts	WBZZ	13	15	11

AIRPLAY Monitor®

RHYTHMIC TOP 40

FOR WEEK ENDING MAY 9, 1999

Compiled from a national sample of data supplied by Broadcast Data Systems to Top 40 Airplay Monitor. 35 rhythmic top 40 stations are electronically monitored 24 hours a day, 7 days a week. © 1999 Billboard/BPI Communications.

RHYTHMIC TOP 40 AIRPLAY

THIS WEEK	LAST WEEK	WKS. ON CHART	TITLE/IMPRINT/PROMOTION LABEL	ARTIST	DETECTIONS TW	DETECTIONS LW
			★ ★ ★ No. 1 ★ ★ ★			
1	1	14	NO SCRUBS LAFACE/ARISTA — 11 weeks at No. 1	TLC	2249	2287
2	2	8	ANYWHERE BAD BOY/ARISTA	112 FEATURING LIL'Z	1683	1651
3	4	16	WHAT'S SO DIFFERENT 550 MUSIC/ERG	GINUWINE	1419	1380
4	3	16	SWEET LADY RCA	TYRESE	1331	1474
5	5	11	WHAT'S IT GONNA BE?! FLIPMODE/ELEKTRA/EEG	BUSTA RHYMES FEATURING JANET	1268	1313
6	8	6	LIVIN' LA VIDA LOCA C2	RICKY MARTIN	1128	1002
7	7	30	CAN I GET A... DEF JAM/MERCURY	JAY-Z FEATURING AMIL (OF MAJOR COINZ) & JA	1125	1140
8	6	22	HEARTBREAK HOTEL ARISTA	WHITNEY HOUSTON FEAT. FAITH EVANS & KELLY PRICE	1055	1204
9	12	4	WHERE MY GIRLS AT? MOTOWN	702	958	792
10	10	7	ALMOST DOESN'T COUNT ATLANTIC	BRANDY	919	819
			★★ AIRPOWER/GREATEST GAINER/MOST NEW STATIONS ★★			
11	NEW▶		WILD WILD WEST COLUMBIA	WILL SMITH FEATURING DRU HILL & KOOL MOE DEE	905	95
12	11	10	MY FIRST NIGHT WITH YOU UNIVERSITY/INTERSCOPE	MYA	797	812
13	14	4	I WANT IT THAT WAY JIVE	BACKSTREET BOYS	795	761
14	15	18	EX-FACTOR RUFFHOUSE/COLUMBIA	LAURYN HILL	727	758
15	9	26	ANGEL OF MINE ARISTA	MONICA	711	838
			★ ★ AIRPOWER ★ ★			
16	23	2	IF YOU HAD MY LOVE WORK/ERG	JENNIFER LOPEZ	708	455
17	13	9	THE HARDEST THING UNIVERSAL	98 DEGREES	679	767
			★ ★ AIRPOWER ★ ★			
18	38	2	NO PIGEONS RUFFHOUSE/COLUMBIA	SPORTY THIEVZ FEATURING MR. WOODS	669	329
19	16	36	HOW DEEP IS YOUR LOVE ISLAND/DEF JAM/MERCURY	DRU HILL FEATURING REDMAN	613	660
20	28	2	IT'S NOT RIGHT BUT IT'S OKAY ARISTA	WHITNEY HOUSTON	583	427
21	19	17	RUFF RYDERS' ANTHEM RUFF RYDERS/DEF JAM/MERCURY	DMX	543	594
22	NEW▶		TELL ME IT'S REAL MCA	K-CI & JOJO	541	302
23	18	15	WHEN A WOMAN'S FED UP JIVE	R. KELLY	493	596
24	17	21	...BABY ONE MORE TIME JIVE	BRITNEY SPEARS	488	617
25	24	6	I DRIVE MYSELF CRAZY RCA	'N SYNC	477	451
26	22	3	SOMEBODY LIKE ME NO LIMIT/PRIORITY	SILKK THE SHOCKER FEATURING MYA	462	459
27	29	5	808 TRACK MASTERS/COLUMBIA	BLAQUE	445	418
28	21	26	CHANGES AMARU/DEATH ROW/INTERSCOPE	2PAC	441	534
29	33	5	WHO DAT TONY MERCEDES/FREEWORLD/PRIORITY	JT MONEY FEATURING SOLE	417	379
30	20	12	GIRLFRIEND/BOYFRIEND LIL' MAN/INTERSCOPE	BLACKSTREET WITH JANET	409	568
31	32	22	SILLY HO LAFACE/ARISTA	TLC	402	392
32	25	17	BELIEVE WARNER BROS.	CHER	381	448
33	27	8	YOU SILAS/MCA	JESSE POWELL	376	430
34	26	14	WE LIKE TO PARTY! GROOVILICIOUS/STRICTLY RHYTHM	VENGABOYS	372	430
35	37	2	NANN SLIP-N-SLIDE/WARLOCK	TRICK DADDY FEATURING TRINA	361	335
36	35	25	ROSA PARKS LAFACE/ARISTA	OUTKAST	357	353
37	30	10	THUG MENTALITY MO THUGS/RUTHLESS/RELATIVITY	KRAYZIE BONE	348	405
38	31	15	ALL NIGHT LONG BAD BOY/ARISTA	FAITH EVANS FEATURING PUFF DADDY	312	403
39	NEW▶		GIVE IT TO YOU INTERSCOPE	JORDAN KNIGHT	311	226
40	NEW▶		KEEP IT REAL BLACKGROUND/ATLANTIC	TIMBALAND FEATURING GINUWINE	310	280

Songs ranked by number of detections. ◯ Records showing an increase in detections over the previous week, regardless of chart movement. A record that has been on the chart for more than 20 weeks will not receive a bullet, even if it registers an increase in detections. Airpower awarded to those records that attain 600 detections for the first time. Greatest Gainer awarded to the record with the largest increase in detections. Most New Stations awarded to the record registering six or more detections at the most stations for the first time this week. If two records are tied in number of detections, the record being played on more stations is placed first. Records below the top 20 become recurrents and are removed from the chart after 26 weeks.

GREATEST GAINERS RHYTHMIC TOP 40

INCREASE IN DETECTIONS

WILL SMITH FEAT. DRU HILL & KOOL MOE DEE • *Wild Wild West* (COLUMBIA) **+810**
KKXX +54, KDON +51, WJMN +44, KSEQ +39, KSFM +39, KRBV +38, WSNX +36, WWKX +35, WBBM +34, KQKS +32

SPORTY THIEVZ FEAT. MR WOODS • *No Pigeons* (RUFFHOUSE/COLUMBIA) **+340**
KXME +54, KOHT +30, KKXX +23, KQBT +21, KLUC +21, KSFM +21, KCAQ +20, KTFM +20, WWKX +17, KIKI +16

JENNIFER LOPEZ • *If You Had My Love* (WORK/ERG) **+253**
KISV +29, KQBT +24, WBTT +22, KKXX +22, WLLD +18, KYLD +15, WHHH +14, KPRR +13, WWKX +13, KDGS +12

K-CI & JOJO • *Tell Me It's Real* (MCA) **+239**
KXME +31, KKSS +31, WBTT +29, KIKI +27, WHHH +19, WSNX +12, KOHT +10, KBOS +10, WBBM +10, KQKS +9

702 • *Where My Girls At?* (MOTOWN) **+166**
KCAQ +23, KYLD +23, KSEQ +17, WWKX +15, KTFM +15, KKFR +13, KGGI +12, WNVZ +12, KKSS +11, WHHH +9

RHYTHMIC TOP 40 AUDIENCE

THIS WEEK	LAST WEEK	WKS. ON CHART	TITLE/IMPRINT/PROMOTION LABEL	ARTIST	AUDIENCE (millions) TW	AUDIENCE (millions) LW
			★ ★ ★ No. 1 ★ ★ ★			
1	1	14	NO SCRUBS LAFACE/ARISTA — 11 weeks at No. 1	TLC	28.103	29.842
2	3	7	ANYWHERE BAD BOY/ARISTA	112 FEATURING LIL'Z	18.105	17.354
3	2	7	LIVIN' LA VIDA LOCA C2	RICKY MARTIN	17.923	17.505
4	5	14	WHAT'S SO DIFFERENT 550 MUSIC/ERG	GINUWINE	17.132	15.874
5	4	14	SWEET LADY RCA	TYRESE	14.992	16.694
6	6	11	WHAT'S IT GONNA BE?! FLIPMODE/ELEKTRA/EEG	BUSTA RHYMES FEATURING JANET	14.120	15.512
7	NEW▶		WILD WILD WEST COLUMBIA	WILL SMITH FEATURING DRU HILL & KOOL MOE DEE	13.757	0.525
8	7	14	HEARTBREAK HOTEL ARISTA	WHITNEY HOUSTON FEAT. FAITH EVANS & KELLY PRICE	13.192	14.342
9	8	14	CAN I GET A... DEF JAM/MERCURY	JAY-Z FEATURING AMIL (OF MAJOR COINZ) & JA	12.582	13.310
10	13	7	ALMOST DOESN'T COUNT ATLANTIC	BRANDY	11.001	10.340
11	19	3	IT'S NOT RIGHT BUT IT'S OKAY ARISTA	WHITNEY HOUSTON	10.374	6.947
12	12	5	I WANT IT THAT WAY JIVE	BACKSTREET BOYS	9.849	10.526
13	14	14	EX-FACTOR RUFFHOUSE/COLUMBIA	LAURYN HILL	9.799	10.224
14	9	9	THE HARDEST THING UNIVERSAL	98 DEGREES	9.760	11.733
15	17	4	WHERE MY GIRLS AT? MOTOWN	702	9.609	7.799
16	11	14	ANGEL OF MINE ARISTA	MONICA	9.358	10.784
17	22	3	IF YOU HAD MY LOVE WORK/ERG	JENNIFER LOPEZ	9.192	6.425
18	10	14	...BABY ONE MORE TIME JIVE	BRITNEY SPEARS	9.088	11.114
19	16	14	HOW DEEP IS YOUR LOVE ISLAND/DEF JAM/MERCURY	DRU HILL FEATURING REDMAN	7.647	8.241
20	15	14	NOBODY'S SUPPOSED TO BE HERE ARISTA	DEBORAH COX	7.307	9.125
21	36	2	NO PIGEONS RUFFHOUSE/COLUMBIA	SPORTY THIEVZ FEATURING MR. WOODS	6.121	3.433
22	21	14	RUFF RYDERS' ANTHEM RUFF RYDERS/MERCURY	DMX	5.979	6.846
23	26	14	SILLY HO LAFACE/ARISTA	TLC	5.845	5.424
24	24	10	MY FIRST NIGHT WITH YOU UNIVERSITY/INTERSCOPE	MYA	5.810	6.285
25	23	14	BELIEVE WARNER BROS.	CHER	5.757	6.351
26	18	14	WE LIKE TO PARTY! GROOVILICIOUS/STRICTLY RHYTHM	VENGABOYS	5.578	7.316
27	35	2	TELL ME IT'S REAL MCA	K-CI & JOJO	5.036	3.436
28	25	14	CHANGES AMARU/DEATH ROW/INTERSCOPE	2PAC	4.984	6.083
29	30	4	NANN SLIP-N-SLIDE/WARLOCK	TRICK DADDY FEATURING TRINA	4.917	4.196
30	RE-ENTRY		STRONG ENOUGH WARNER BROS.	CHER	4.706	2.943
31	33	14	ROSA PARKS LAFACE/ARISTA	OUTKAST	4.140	3.490
32	31	6	I DRIVE MYSELF CRAZY RCA	'N SYNC	4.109	3.877
33	28	14	WHEN A WOMAN'S FED UP JIVE	R. KELLY	3.896	4.751
34	32	8	KEEP IT REAL BLACKGROUND/ATLANTIC	TIMBALAND FEATURING GINUWINE	3.818	3.579
35	27	12	GIRLFRIEND/BOYFRIEND LIL' MAN/INTERSCOPE	BLACKSTREET WITH JANET	3.792	4.815
36	38	2	808 TRACK MASTERS/COLUMBIA	BLAQUE	3.684	3.333
37	NEW▶		LUV ME, LUV ME FLYTE TYME/MCA	SHAGGY FEATURING JANET	3.677	2.064
38	40	3	EVERYONE FALLS IN LOVE PENTHOUSE/VP	TANTO METRO & DEVONTE	3.636	3.206
39	29	5	UNPRETTY LAFACE/ARISTA	TLC	3.476	4.341
40	NEW▶		EVERYTHING IS EVERYTHING RUFFHOUSE/COLUMBIA	LAURYN HILL	3.472	2.335

Songs ranked by audience, computed by cross-referencing exact times of airplay with Arbitron listener data. ◯ Records showing an increase in audience over the previous week, regardless of chart movement. A record that has been on the chart for more than 20 weeks will not receive a bullet, even if it registers an increase in audience. If two records are tied in total audience, the record being played on more stations is placed first. Records become recurrents and are removed from this chart in conjunction with the Rhythmic Top 40 Airplay chart.

AIRPLAY Monitor RECURRENTS RHYTHMIC TOP 40

RANK	TITLE / ARTIST (IMPRINT/PROMOTION LABEL)	DETECTIONS TW	DETECTIONS LW
1	DOO WOP (THAT THING) — LAURYN HILL (RUFFHOUSE/COLUMBIA)	564	523
2	TOO CLOSE — NEXT (ARISTA)	557	577
3	MIAMI — WILL SMITH (COLUMBIA)	531	572
4	HAVE YOU EVER? — BRANDY (ATLANTIC)	501	519
5	TOUCH IT — MONIFAH (UPTOWN/UNIVERSAL)	450	476
6	ARE YOU THAT SOMEBODY? — AALIYAH (BLACKGROUND/ATLANTIC)	444	468
7	STILL NOT A PLAYER — BIG PUNISHER FEATURING JOE (LOUD/RCA)	332	346
8	GHETTO SUPASTAR (THAT IS WHAT YOU ARE) — PRAS MICHEL FEAT. OL' DIRTY BASTARD & INTRODUCING MYA (INTERSCOPE)	262	290
9	LATELY — DIVINE (PENDULUM/RED ANT)	251	269
10	ALL MY LIFE — K-CI & JOJO (MCA)	244	260
11	CAN'T TAKE MY EYES OFF OF YOU — LAURYN HILL (RUFFHOUSE/COLUMBIA)	237	256
12	MAKE IT HOT — NICOLE FEATURING MISSY "MISDEMEANOR" ELLIOTT & NICCHA (THE GOLD MINE/EASTWEST/EEG)	235	280
13	MY WAY — USHER (LAFACE/ARISTA)	230	227
14	ANYTIME — BRIAN MCKNIGHT (MOTOWN)	188	194
15	GETTIN' JIGGY WIT IT — WILL SMITH (COLUMBIA)	183	241
16	THE BOY IS MINE — BRANDY & MONICA (ATLANTIC)	175	179
17	NICE & SLOW — USHER (LAFACE/ARISTA)	163	143
18	THE FIRST NIGHT — MONICA (ARISTA)	143	154
19	WHAT YOU WANT — MASE FEATURING TOTAL (BAD BOY/ARISTA)	137	134
20	MOVIN' ON — MYA FEATURING SILKK THE SHOCKER (UNIVERSITY/INTERSCOPE)	128	121

Recurrents are titles that have appeared on the Rhythmic Top 40 Airplay chart for 26 weeks and have dropped below the top 20.

World Radio History

AIRPLAY Monitor

RHYTHMIC TOP 40 POWER PLAYLISTS

FOR WEEK ENDING MAY 9, 1999

Songs ranked by number of detections. Playlists are listed in order of TSA weekly sales, beginning with the highest-grossing station. Names are updated twice yearly following the release of the spring and fall Arbitron ratings. The number of stations which each week varies depending upon space.

WKTU *New York*
PD: Frankie Blue
APD/MD: Andy Shane
201-420-3700
Chancellor

		TW	LW
1	Ricky Martin, Livin' La Vida Loca	71	72
2	Deborah Cox, Nobody's Supposed To Be Here	58	77
3	Britney Spears, Baby One More Time	48	54
4	Cher, Strong Enough	44	33
5	Whitney Houston, It s Not Right But It's	40	29
6	TLC, No Scrubs	39	53
7	Razor-N-Guido, Do It Again	34	26
8	Shaggy Feat. Janet, Luv Me, Luv Me	32	17
9	Will Smith, Wild Wild West	30	0
10	98 Degrees, The Hardest Thing	30	45
11	Jennifer Lopez, If You Had My Love	27	20
12	Monica, Angel Of Mine	26	35
13	Backstreet Boys, I Want It That Way	26	40
14	Veronica, Release Me	24	21
15	Whitney Houston, Heartbreak Hotel	24	25
16	Backstreet Boys, All I Have To Give	22	68
17	Vengaboys, We Like To Party!	21	20
18	Cynthia, If I Had The Chance	19	27
19	Stars On 54, If You Could Read My Mind	17	20
20	Cher, Believe	17	21
21	Charlotte, Skin	17	15
22	Vengaboys, Boom, Boom, Boom, Boom!!	17	9
23	Rockell, When I'm Gone	15	29
24	Livin' Joy, Don't Stop Movin'	13	11
25	Will Smith, Miami	12	16
26	Brandy, Have You Ever?	12	17
27	Lauryn Hill, Doo Wop	12	13
28	React, Let's Go All The Way	12	12
29	Ultra Nate, Free	10	11
30	Britney Spears, Sometimes	10	14
31	Brandy, Almost Doesn't Count	10	16
32	Hannah Jones, You Only Have To Say You L	9	17
33	Cece Peniston, Finally	9	14
34	Anita Ward, Ring My Bell	9	8
35	Planet Soul, Set U Free	9	10
36	S.O.S. Band, Take Your Time	8	8
37	Debbie Deb, When I Hear Music	8	6
38	Ricky Martin, Maria	7	6
39	Real McCoy, Another Night	7	8
40	Ricky Martin, The Cup Of Life/La Copa De	7	1

WBBM *Chicago*
PD: Todd Cavanah
MD: Erik Bradley
312-944-6000
Infinity

		TW	LW
1	TLC, No Scrubs	79	84
2	Brandy, Almost Doesn't Count	78	57
3	Ginuwine, What's So Different	77	44
4	Tyrese, Sweet Lady	76	82
5	Whitney Houston, It's Not Right But It's	76	34
6	Lauryn Hill, Ex-Factor	74	74
7	Ricky Martin, Livin' La Vida Loca	54	55
8	Backstreet Boys, I Want It That Way	51	53
9	Busta Rhymes Feat. Janet, What's I	51	71
10	98 Degrees, The Hardest Thing	49	72
11	Ricky Martin, The Cup Of Life/La Copa De	44	34
12	TLC, Unpretty	38	41
13	Shanice, When I Close My Eyes	38	35
14	112, Anywhere	38	22
15	Will Smith, Wild Wild West	34	0
16	TLC, Silly Ho	32	31
17	Jay-Z Feat. Amil & Ja, Can I Get A...	32	31
18	Dru Hill Feat. Redman, How Deep Is Your	31	31
19	Jennifer Lopez, If You Had My Love	30	35
20	Sixpence None The Richer, Kiss Me	29	44
21	Whitney Houston, Heartbreak Hotel	28	26
22	Trick Daddy, Nann	22	13
23	Lauryn Hill, Can't Take My Eyes Off Of Y	18	29
24	Brandy, Have You Ever?	18	12
25	Britney Spears, Sometimes	18	16
26	Vengaboys, Boom, Boom, Boom, Boom!!	18	6
27	Vengaboys, We Like To Party!	17	63
28	Cher, Believe	17	18
29	R. Kelly, Home Alone	17	25
30	Lauryn Hill, Everything Is Everything	17	22
31	'N Sync, I Drive Myself Crazy	15	16
32	K-Ci & JoJo, Tell Me It's Real	15	5
33	2Pac, Changes	12	22
34	Britney Spears, Baby One More Time	12	17
35	Monica, Angel Of Mine	12	13
36	Big Punisher, Still Not A Player	12	10
37	Will Smith, Miami	12	13
38	Deborah Cox, Nobody's Supposed To Be Here	11	12
39	Mase, What You Want	10	8
40	Tamperer Feat. Maya, If You Buy This Rec	10	8

WJMN *Boston*
PD: Cadillac Jack
APD/MD: Danny Ocean
781-663-2500
Chancellor

		TW	LW
1	TLC, No Scrubs	72	71
2	Tanto Metro & Devonte, Everyone Falls In	71	74
3	Ginuwine, What's So Different	68	69
4	Busta Rhymes Feat. Janet, What's I	67	65
5	DMX, Ruff Ryders' Anthem	64	63
6	Whitney Houston, Heartbreak Hotel	60	66
7	112, Anywhere	60	48
8	Harlem World W/Mase & Kelly Pr, I Really	57	58
9	702, Where My Girls At	52	54
10	Foxy Brown, Hot Spot	46	47
11	Will Smith, Wild Wild West	44	0
12	Jay-Z Feat. Amil & Ja, Can I Get A...	44	54
13	Tyrese, Sweet Lady	44	52
14	Lauryn Hill, Everything Is Everything	43	37
15	K-Ci & JoJo, Tell Me It's Real	39	37
16	Ricky Martin, Livin' La Vida Loca	39	24
17	Blackstreet W/Janet, Girlfriend/Boyfriend	38	32
18	Mase Feat. Blackstreet, Get Ready	29	28
19	Monica, Angel Of Mine	26	41
20	Lauryn Hill, Can't Take My Eyes Off Of Y	24	23
21	Outkast, Rosa Parks	22	12
22	Dru Hill Feat. Redman, How Deep Is Your	22	22
23	Timbaland, Keep It Real	21	20
24	2Pac, Changes	21	23
25	Lauryn Hill, Doo Wop	20	19
26	Will Smith, Miami	19	21
27	Jennifer Lopez, If You Had My Love	18	13
28	TLC, Unpretty	18	28
29	Aaliyah, Are You That Somebody?	18	17
30	Next, Too Close	17	18
31	Puff Daddy, It's All About The Benjamins	16	14
32	Jermaine Dupri Feat. Jay-Z, Money Ain't	15	20
33	Pras Michel F/Ol' Dirty Bastard, Ghetto S	15	17
34	Mase, What You Want	15	15
35	Timbaland And Magoo, Luv 2 Luv U	15	13
36	The Notorious B.I.G., Mo Money Mo Problems	15	12
37	Big Punisher, Still Not A Player	15	17
38	The Notorious B.I.G., Hypnotize	15	14
39	Missy "Misdemeanor" Elliott, She's A Bit	15	15
40	DJ Kool, Let Me Clear My Throat	14	12

KYLD *San Francisco*
PD: Michael Martin
MD: "Jazzy" Jim Archer
415-391-1077
Chancellor

		TW	LW
1	TLC, No Scrubs	75	69
2	112, Anywhere	65	66
3	702, Where My Girls At	65	42
4	Ginuwine, What's So Different	65	59
5	T.W.D.Y., Players Holiday	62	74
6	Busta Rhymes Feat. Janet, What's I	50	43
7	Mya, My First Night With You	39	39
8	Tyrese, Sweet Lady	33	44
9	Whitney Houston, Heartbreak Hotel	33	35
10	Will Smith, Wild Wild West	32	3
11	Silkk The Shocker, Somebody Like Me	32	37
12	Jennifer Lopez, If You Had My Love	29	14
13	Jay-Z Feat. Amil & Ja, Can I Get A...	29	35
14	Tanto Metro & Devonte, Everyone Falls In	26	19
15	Trick Daddy, Nann	26	24
16	Lauryn Hill, Ex-Factor	26	28
17	Blaque, - 808 -	24	10
18	TLC, Silly Ho	23	12
19	DMX, Ruff Ryders' Anthem	20	18
20	Ricky Martin, Livin' La Vida Loca	19	44
21	Monica, Angel Of Mine	19	10
22	Faith Evans, All Night Long	18	21
23	Next, I Still Love You	18	9
24	2Pac, Changes	17	16
25	Lauryn Hill, Everything Is Everything	17	0
26	Timbaland, Keep It Real	16	5
27	Total, Sitting Home	13	11
28	Foxy Brown, Hot Spot	13	1
29	Mo Thugs Family, All Good	12	11
30	2 Live Crew, Hoochie Mama	11	4
31	Digital Underground, Freaks Of The Indus	11	9
32	Naughty By Nature, Jamboree	11	24
33	DJ Quik, You'z A Gangta	11	11
34	Kurupt, We Can Freak It	11	11
35	Vengaboys, Boom, Boom, Boom, Boom!!	10	3
36	DJ Clue Feat. DMX, It's On	10	3
37	Willie Max Feat. Raphael Saadi, Can't Ge	10	11
38	Marc Dorsey, If You Really Wanna Know	8	12
39	M.C. Shy-D, Shake It	8	8
40	Krayzie Bone, Thug Mentality	8	10

WPOW *Miami*
PD: Kid Curry
APD: Tony The Tiger
MD: Eddie Mix
305-653-6796
Beasley

		TW	LW
1	TLC, No Scrubs	61	64
2	112, Anywhere	50	42
3	98 Degrees, The Hardest Thing	48	42
4	Britney Spears, Baby One More Time	45	53
5	Brandy, Have You Ever?	44	31
6	Nelly & Kane, Beachball	39	46
7	Backstreet Boys, I'll Never Break Your H	39	38
8	Ricky Martin, Livin' La Vida Loca	38	19
9	Ruff Driverz, Dreaming	36	33
10	Jay-Z Feat. Amil & Ja, Can I Get A...	35	40
11	Enrique Iglesias, Bailamos	34	18
12	Cher, Believe	30	25
13	Trick Daddy, Nann	30	28
14	Deborah Cox, Nobody's Supposed To Be Here	27	35
15	Sporty Thievez Feat. Mr. Woods, No Pigeo	26	32
16	Backstreet Boys, I Want It That Way	24	31
17	JT Money, Who Dat	22	30
18	2Pac, Changes	20	26
19	Lauryn Hill, Everything Is Everything	20	12
20	Brandy, Almost Doesn't Count	20	12
21	Whitney Houston, It's Not Right But It's	18	8
22	Jordan Knight, Give It To You	18	7
23	Elvis Crespo, Tu Sonrisa	16	10
24	Funky Green Dogs, Body	16	20
25	Ginuwine, What's So Different	15	26
26	Will Smith, Wild Wild West	14	0
27	Next, Too Close	14	13
28	Mya, My First Night With You	13	12
29	Juvenile, Ha	12	13
30	Eve & Nokio, What Ya Want	12	8
31	Redman, Da Goodness	11	13
32	Stardust, Music Sounds Better With You	11	11
33	Tanto Metro & Devoote, Everyone Falls In	11	10
34	Roots Feat. Erykah Badu, You Got Me	11	41
35	TLC, Silly Ho	10	9
36	Funkmaster Flex Feat. Khadejia, Here We	10	11
37	Dru Hill Feat. Redman, How Deep Is Your	10	11
38	DMX, Ruff Ryders' Anthem	10	22
39	Lauryn Hill, Doo Wop	9	11
40	Big Punisher, Still Not A Player	8	8

KUBE *Seattle*
PD: Eric Powers
MD: Julie Pilat
206-285-2295
Ackerley

		TW	LW
1	TLC, No Scrubs	86	77
2	Ginuwine, What's So Different	81	78
3	Tyrese, Sweet Lady	73	58
4	DMX, It's All Good	57	51
5	DMX, Slippin'	56	68
6	Dru Hill Feat. Redman, How Deep Is Your	49	53
7	Jermaine Dupri Feat. Keith Swe, Gong Ho	44	48
8	Jay-Z Feat. Amil & Ja, Can I Get A...	41	34
9	Timbaland, Keep It Real	41	51
10	Will Smith, Miami	41	37
11	Mariah Carey, I Still Believe	38	37
12	TLC, Unpretty	38	51
13	112, Anywhere	37	44
14	TLC, Silly Ho	34	35
15	Lauryn Hill, Doo Wop	32	24
16	Naughty By Nature, Jamboree	31	44
17	2Pac, Life Goes On	31	36
18	Brandy, Almost Doesn't Count	29	40
19	2Pac, Changes	29	44
20	Brandy, Have You Ever?	27	25
21	Lauryn Hill, Ex-Factor	26	22
22	Monifah, Touch It	25	20
23	Next, Too Close	24	25
24	112, Only You	22	18
25	Will Smith, Wild Wild West	21	0
26	Big Punisher, Still Not A Player	20	21
27	Outkast, Rosa Parks	19	21
28	Aaliyah, Are You That Somebody?	19	18
29	Pras Michel F/Ol' Dirty Bastard, Ghetto S	17	15
30	The Notorious B.I.G., Mo Money Mo Problems	16	14
31	Juvenile Feat.Manny Fresh,lil, Back That	16	9
32	Usher, You Make Me Wanna	16	22
33	Nicole, Make It Hot	16	25
34	Jermaine Dupri Feat. Jay-Z, Money Ain't	15	9
35	Sporty Thievez Feat. Mr. Woods, No Pigeo	14	1
36	Brandy & Monica, The Boy Is Mine	14	11
37	The Notorious B.I.G., Hypnotize	13	14
38	Lauryn Hill, Can't Take My Eyes Off Of Y	13	17
39	2Pac, California Love	12	11
40	JT Money, Who Dat	12	9

KGGI *Riverside*
PD: Mark Feather
APD/MD: Jesse Duran
909-684-1991
Chancellor

		TW	LW
1	Jay-Z Feat. Amil & Ja, Can I Get A...	72	67
2	Ricky Martin, Livin' La Vida Loca	72	61
3	TLC, No Scrubs	70	69
4	Whitney Houston, Heartbreak Hotel	67	68
5	Nastyboy Klick, Lost In Love	62	65
6	Vengaboys, We Like To Party!	44	40
7	Monifah, Touch It	41	39
8	112, Anywhere	38	33
9	Dru Hill Feat. Redman, How Deep Is Your	37	39
10	Backstreet Boys, I Want It That Way	34	34
11	Lauryn Hill, Ex-Factor	34	30
12	Lauryn Hill, Doo Wop	32	35
13	702, Where My Girls At	29	17
14	Brandy, Have You Ever?	27	39
15	Monica, Angel Of Mine	26	30
16	R. Kelly, When A Woman's Fed Up	25	23
17	Busta Rhymes Feat. Janet, What's I	24	22
18	Aaliyah, Are You That Somebody?	23	19
19	Next, Too Close	18	25
20	Will Smith, Just The Two Of Us	16	13
21	Brandy, Almost Doesn't Count	15	14
22	Sweetbox, Everything's Gonna Be Alright	13	11
23	K-Ci & JoJo, Tell Me It's Real	13	6
24	Will Smith, Miami	12	14
25	Divine, Lately	12	7
26	K-Ci & JoJo, All My Life	12	16
27	Brandy & Monica, The Boy Is Mine	11	12
28	Puff Daddy & Faith Evans, I'll Be	11	11
29	Britney Spears, Sometimes	11	6
30	Ginuwine, What's So Different	11	13
31	Pras Michel F/Ol' Dirty Bastard, Ghetto S	10	15
32	Britney Spears, Baby One More Time	10	10
33	Janet, Go Deep	10	8
34	Montell Jordan, This Is How We Do It	10	9
35	Zhane, Hey Mr. DJ	9	14
36	Robin S, Show Me Love	9	4
37	Groove Theory, Tell Me	9	9
38	En Vogue, My Lovin'	8	15
39	Marvin Gaye, Sexual Healing	8	8
40	Mariah Carey, Always Be My Baby	8	6

KSFM *Sacramento*
PD: Bob West
MD: John E. Kage
916-920-1025
Infinity

		TW	LW
1	TLC, No Scrubs	68	74
2	Busta Rhymes Feat. Janet, What's I	61	66
3	112, Anywhere	61	68
4	Sporty Thievez Feat. Mr. Woods, No Pigeo	60	39
5	Tyrese, Sweet Lady	60	62
6	Ginuwine, What's So Different	58	63
7	Will Smith, Wild Wild West	53	14
8	Whitney Houston, Heartbreak Hotel	52	51
9	Jay-Z Feat. Amil & Ja, Can I Get A...	48	51
10	Timbaland, Keep It Real	47	52
11	Lauryn Hill, Ex-Factor	46	58
12	TLC, Silly Ho	46	47
13	Whitney Houston, It's Not Right But It's	45	40
14	K-Ci & JoJo, Tell Me It's Real	38	32
15	Lauryn Hill, Doo Wop	38	44
16	Brandy, Have You Ever?	37	35
17	Monica, Angel Of Mine	37	44
18	Will Smith, Miami	37	45
19	Trick Daddy, Nann	36	33
20	702, Where My Girls At	36	31
21	T.W.D.Y., Players Holiday	29	5
22	DMX, Ruff Ryders' Anthem	26	19
23	Next, Too Close	25	34
24	Brandy, Almost Doesn't Count	24	43
25	Big Punisher, Still Not A Player	23	24
26	Aaliyah, Are You That Somebody?	23	21
27	Usher, My Way	22	29
28	98 Degrees, The Hardest Thing	21	1
29	Jesse Powell, You	20	36
30	R. Kelly, When A Woman's Fed Up	18	18
31	Brandy & Monica, The Boy Is Mine	18	19
32	Monifah, Touch It	18	20
33	Pras Michel F/Ol' Dirty Bastard, Ghetto S	17	20
34	Sylk-E. Fyne, Romeo And Juliet	15	11
35	Will Smith, Just The Two Of Us	15	13
36	Ice Cube, We Be Clubbin	14	10
37	Silkk The Shocker, Somebody Like Me	14	22
38	Blackstreet, No Diggity	11	14
39	Mase, What You Want	11	11
40	Usher, Nice & Slow	10	12

XHTZ *San Diego*
OM/PD: Lisa Vazquez
MD: Dale Soliven
619-585-9090
Noventa FM 90

		TW	LW
1	TLC, No Scrubs	43	45
2	702, Where My Girls At	42	40
3	Blackstreet W/Janet, Girlfriend/Boyfriend	38	45
4	Blaque, - 808 -	38	40
5	Trina & Tamara, What'd You Come Here For	36	39
6	Raphael Saadiq & Q-Tip, Get Involved	35	41
7	Reel Tight, I Want U	35	36
8	Whitney Houston, It's Not Right But It's	35	27
9	Keith Sweat, I'm Not Ready	35	35
10	T.W.D.Y., Players Holiday	34	31
11	Jennifer Lopez, If You Had My Love	34	23
12	Busta Rhymes Feat. Janet, What's I	33	34
13	R. Kelly, Did You Ever Think	31	30
14	Timbaland, Lobster & Scrimp	30	35
15	DJ Clue Feat. Mase, Foxy Brown, Than's T	29	32
16	Krayzie Bone, Thug Mentality	28	26
17	Ricky Martin, Livin' La Vida Loca	28	32
18	C-Note, Wait Till I Get Home/No Dejo D	28	31
19	Cherokee, Ooh Wee Wee	27	30
20	Eric Benet, Georgy Porgy	27	33
21	Will Smith, Wild Wild West	26	0
22	Monifah, Bad Girl	26	27
23	DJ Quik, You'z A Gangta	25	25
24	112, Anywhere	24	26
25	Link, I Don't Wanna See	20	18
26	Silk, If You	20	23
27	Mya, My First Night With You	20	23
28	Road Dawgs, Bouncin'	20	23
29	Brandy, Almost Doesn't Count	17	23
30	Silkk The Shocker, Somebody Like Me	16	6
31	Shae Jones Feat. Ja Rule, Bad Boy	15	0
32	'N Sync, I Drive Myself Crazy	15	12
33	Jordan Knight, Give It To You	12	0
34	Deborah Cox, It's Over Now	12	0
35	JT Money, Who Dat	12	8
36	Kelly Price, Secret Love	10	7
37	Lauryn Hill, Everything Is Everything	10	0
38	Faith Evans, All Night Long	10	12
39	98 Degrees, The Hardest Thing	10	11
40	Black Moon, 2 Turntables & A Mic	10	15

KTFM *San Antonio*
PD: Cliff Tredway
MD: Steve Chavez
210-599-5500
Waterman

		TW	LW
1	TLC, No Scrubs	62	56
2	Lauryn Hill, Ex-Factor	60	54
3	Ricky Martin, Livin' La Vida Loca	57	45
4	Backstreet Boys, I Want It That Way	56	40
5	112, Anywhere	55	44
6	Whitney Houston, Heartbreak Hotel	48	46
7	Cher, Believe	48	39
8	98 Degrees, The Hardest Thing	44	48
9	Monica, Angel Of Mine	43	45
10	Will Smith, Miami	43	31
11	Britney Spears, Baby One More Time	43	41
12	Vengaboys, We Like To Party!	42	42
13	Brandy, Almost Doesn't Count	34	32
14	Mya, My First Night With You	34	24
15	Jay-Z Feat. Amil & Ja, Can I Get A...	32	34
16	Tyrese, Sweet Lady	32	49
17	Jennifer Lopez, If You Had My Love	31	24
18	702, Where My Girls At	30	15
19	Dru Hill Feat. Redman, How Deep Is Your	29	31
20	Brandy, Have You Ever?	29	34
21	Jordan Knight, Give It To You	28	25
22	Sporty Thievez Feat. Mr. Woods, No Pigeo	28	8
23	Nbk Featuring Angelina, Perfect Man	26	23
24	Will Smith, Wild Wild West	23	0
25	Mariah Carey, I Still Believe	21	18
26	Britney Spears, Sometimes	19	25
27	Usher, My Way	19	11
28	K-Ci & JoJo, All My Life	18	13
29	Trick Daddy, Nann	18	21
30	Next, Too Close	17	16
31	Aaliyah, Are You That Somebody?	17	18
32	Whitney Houston, It's Not Right But It's	15	12
33	Backstreet Boys, All I Have To Give	14	19
34	Xscape, My Little Secret	14	11
35	Dru Hill, You Are Everything	14	10
36	The Notorious B.I.G., Mo Money Mo Problems	13	8
37	Silkk The Shocker, Somebody Like Me	13	16
38	Total, Sitting Home	13	12
39	Tanto Metro & Devonte, Everyone Falls In	13	9
40	Foxy Brown Feat.Total, I Can't	12	9

KKFR *Phoenix*
PD/MD: Bruce St. James
APD: Krazy Kid Stevenz
MD: Mark Medina
602-258-6161
Chancellor

		TW	LW
1	TLC, No Scrubs	71	74
2	Timbaland, Keep It Real	68	53
3	Jay-Z Feat. Amil & Ja, Can I Get A...	56	39
4	Outkast, Rosa Parks	55	17
5	DJ Clue Feat. DMX, It's On	53	29
6	112, Anywhere	47	63
7	Keith Sweat, I'm Not Ready	45	41
8	Ginuwine, What's So Different	40	64
9	DMX, Ruff Ryders' Anthem	39	61
10	Busta Rhymes Feat. Janet, What's I	37	48
11	Whitney Houston, Heartbreak Hotel	31	27
12	702, Where My Girls At	29	16
13	Naughty By Nature, Jamboree	25	18
14	Brandy, Almost Doesn't Count	24	25
15	Will Smith, Wild Wild West	23	3
16	Jennifer Lopez, If You Had My Love	23	12
17	JT Money, Who Dat	23	23
18	T.W.D.Y., Players Holiday	22	15
19	Total, Sitting Home	20	26
20	Blaque, - 808 -	20	28
21	Dru Hill Feat. Redman, How Deep Is Your	20	14
22	DJ Quik, You'z A Gangta	20	22
23	R. Kelly, When A Woman's Fed Up	19	41
24	Whitney Houston, It's Not Right But It's	18	18
25	Tyrese, Sweet Lady	17	41
26	Next, I Still Love You	17	14
27	Monica, Angel Of Mine	17	14
28	'N Sync, I Drive Myself Crazy	16	18
29	Xscape, My Little Secret	16	14
30	Krayzie Bone, Thug Mentality	16	21
31	Trick Daddy, Nann	15	14
32	Brandy, Have You Ever?	14	14
33	Ricky Martin, Livin' La Vida Loca	14	14
34	JD & Mariah Carey, Sweetheart	13	11
35	Next, Too Close	13	6
36	R. Kelly, Home Alone	13	14
37	TLC, Silly Ho	13	14
38	Usher, My Way	12	4
39	Road Dawgs, Bouncin'	11	30
40	2Pac, Changes	11	16

KQKS *Denver*
PD: Cat Collins
MD: Harrison Wood
303-321-0950
Jefferson-Pilot

		TW	LW
1	TLC, No Scrubs	68	70
2	112, Anywhere	67	65
3	Busta Rhymes Feat. Janet, What's I	66	65
4	Tyrese, Sweet Lady	66	67
5	Lauryn Hill, Ex-Factor	63	64
6	Jermaine Dupri Feat. Keith Swe, Gong Ho	61	61
7	R. Kelly, When A Woman's Fed Up	60	46
8	DMX, Ruff Ryders' Anthem	38	44
9	Ginuwine, What's So Different	38	40
10	Kurupt, We Can Freak It	38	40
11	TLC, Unpretty	34	37
12	Will Smith, Wild Wild West	33	26
13	Jennifer Lopez, If You Had My Love	32	0
14	Brandy, Almost Doesn't Count	31	22
15	K-Ci & JoJo, Tell Me It's Real	30	21
16	702, Where My Girls At	30	28
17	Keith Sweat, I'm Not Ready	30	11
18	Whitney Houston, Heartbreak Hotel	30	40
19	DMX, Slippin'	28	0
20	Whitney Houston, It's Not Right But It's	21	28
21	Jesse Powell, You	21	24
22	Outkast, Rosa Parks	21	36
23	Jay-Z Feat. Amil & Ja, Can I Get A...	20	20
24	Mya, My First Night With You	20	36
25	Dru Hill Feat. Redman, How Deep Is Your	19	20
26	Brandy, Have You Ever?	18	16
27	Will Smith, Miami	18	16
28	Monica, Angel Of Mine	18	17
29	K-Ci & JoJo, All My Life	17	16
30	TQ, Westside	17	18
31	Next, Too Close	17	18
32	The Notorious B.I.G., Hypnotize	14	9
33	Missy "Misdemeanor" Elliott, She's A Bit	13	7
34	Aaliyah, Are You That Somebody?	12	13
35	Nicole, Make It Hot	12	13
36	Inoj, Time After Time	12	10
37	Usher, You Make Me Wanna	12	13
38	The Notorious B.I.G., Mo Money Mo Problems	12	10
39	Usher, My Way	11	11
40	Lil' Kim, Not Tonight	11	11

WLLD *Tampa*
PD: Dave Ferguson
APD/MD: Orlando
813-221-2925
Infinity

		TW	LW
1	TLC, No Scrubs	92	94
2	Busta Rhymes Feat. Janet, What's I	89	88
3	Trick Daddy, Nann	81	79
4	Sporty Thievez Feat. Mr. Woods, No Pigeo	79	71
5	112, Anywhere	65	65
6	Whitney Houston, Heartbreak Hotel	57	25
7	Ginuwine, What's So Different	55	30
8	Jay-Z Feat. Amil & Ja, Can I Get A...	47	60
9	Dru Hill Feat. Redman, How Deep Is Your	40	58
10	DMX, Ruff Ryders' Anthem	40	47
11	Krazy, Roll 'em	35	34
12	Outkast, Rosa Parks	34	24
13	Big Punisher, Still Not A Player	31	28
14	Will Smith, Miami	30	37
15	Rx Lord & D.J. Fury, Da Bomb	28	0
16	Usher, Nice & Slow	28	17
17	Eminem, My Name Is	27	10
18	2Pac, Changes	27	47
19	Mya, My First Night With You	26	9
20	Tyrese, Sweet Lady	24	13
21	Jordan Knight, Give It To You	24	22

THEY'RE ON A ROLL...

B★WITCHED

★ DEBUT ALBUM:	PLATINUM! Last 6 weeks: Over 75,000 scanned per week
SOLD OUT TOURS WITH:	N'Sync - SOLD OUT 98 Degrees - SOLD OUT Major Mall Tour - Amazing Turnouts Nickelodeon Tour July 23 -August 18
★ MAJOR MAGAZINE EXPOSURE:	***-Star Review - Rolling Stone Album of the Week - People 2-page spread in forthcoming issue of Teen People Upcoming cover on YM
RADIO:	"C'est La Vie" Top 10 Smash! "C'est La Vie" Certified GOLD!
★ INTERNATIONAL:	"C'est La Vie" Top 10 in 10 Countries! A record-breaking 4 consecutive #1 debuts on the UK Singles Chart!

World Radio History

★ TV: Already Aired:
Disney In Concert
(Over 742,000 households tuned in!) (More airings to come!)
The View
The Ricki Lake Show
The Rosie O'Donnell Show
Fox Kids Network
Live With Regis & Kathie Lee
Access Hollywood
The Donny & Marie Show
On Deck:
The Tonight Show June 11
Women's World Cup Soccer
-Opening Ceremonies June 19
Teenapolooza Special August 26

...And the ride is just beginning!!

INTRODUCING THE NEW SINGLE

ROLLERCOASTER

IMPACTING TUESDAY, MAY 18

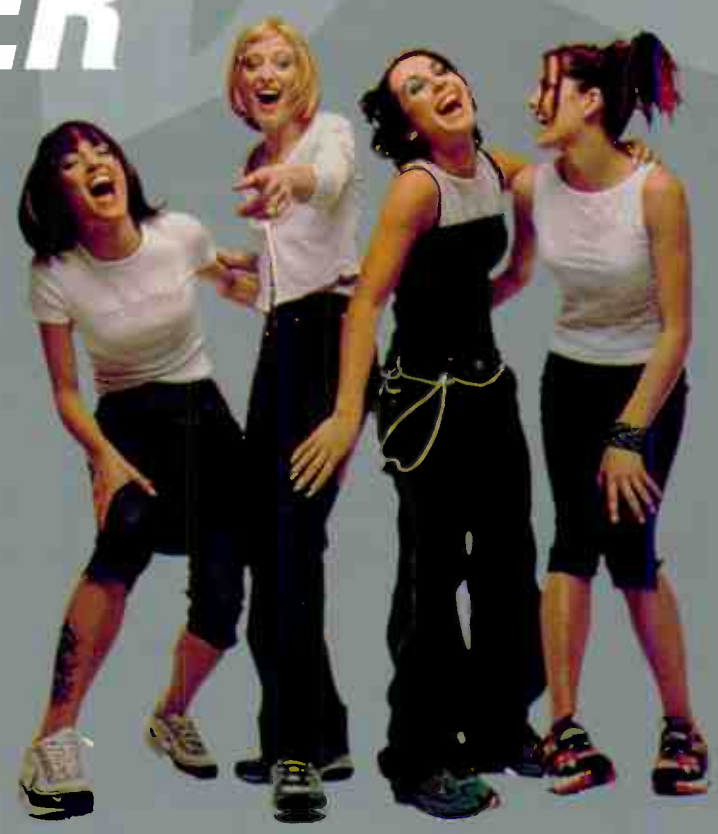

Keavy Sinead Lindsay Edele

Produced by Ray "Madman" Hedges in his Mothership
Management: Kim Glover for Glow Worm Productions

www.b-witched.com www.epicrecords.com

glowworm EPIC

"Epic" Reg. U.S. Pat. & Tm. Off. Marca Registrada./ is a trademark of Sony Music Entertainment Inc./
© 1999 Sony Music Entertainment (UK) Ltd.

World Radio History

IMPACT!™

FOR WEEK ENDING MAY 9, 1999

Upward-moving songs ranked in order of detections. Songs are removed if they lose more than 5% of their detections from previous week of if their detections decline for two consecutive weeks.

MOST NEW STATIONS

Songs with 6 or more detections at new stations this week

	NEW STATIONS
WILL SMITH FEAT. DRU HILL & KOOL MOE DEE *Wild Wild West (Columbia)*	27
K-CI & JOJO *Tell Me It's Real (MCA)*	8
SPORTY THIEVZ FEAT. MR. WOODS *No Pigeons (Ruffhouse/Columbia)*	7
LAURYN HILL *Everything Is Everything (Ruffhouse/Columbia)*	6
JENNIFER LOPEZ *If You Had My Love (WORK/ERG)*	5
WHITNEY HOUSTON *It's Not Right But It's Okay (Arista)*	5
MISSY "MISDEMEANOR" ELLIOTT *She's A Bitch (The Gold Mind/EastWest/EEG)*	5

AIRPOWER

(Minimum 600 detections for the first time)

Total Detections/Gain

WILL SMITH 905/810
Wild Wild West (Columbia)
Total Stations: 33/Chart Move: Debut 11
Heavy (40+detections): 5 KDON, KKXX, KSEQ, KSFM, WJMN
Medium (20-39): 19 KBOS, KDGS, KISV, KKFR, KLUC, KQBT, KQKS, KRBV, KTFM, KUBE, KYLD, KYLZ, WBBM, WHHH, WKTU, WLLD, WSNX, WWKX, XHTZ
Light (Under 20): 9
New Airplay This Week: 27 KBOS, KDGS, KDON, KIKI, KISV, KKFR, KKSS, KKXX, KLUC, KOHT, KQBT, KQKS, KRBV, KTFM, KUBE, KXME, KYLD, KYLZ, WBBM, WJMN, WKTU, WLLD, WNVZ, WPOW, WSNX, WWKX, XHTZ

JENNIFER LOPEZ 708/253
If You Had My Love (WORK/ERG)
Total Stations: 29/Chart Move: 23-16
Heavy (40+): 2 KKXX, KQBT
Medium (20-39): 18 KDGS, KDON, KISV, KKFR, KOHT, KPRR, KQKS, KSEQ, KTFM, KYLD, KYLZ, WBBM, WBTT, WHHH, WKTU, WSNX, WWKX, XHTZ
Light (Under 20): 9
New Airplay This Week: 5 KBOS, KISV, KKSS, WLLD, WNVZ

SPORTY THIEVZ FEAT. MR. WOODS 669/340
No Pigeons (Ruffhouse/Columbia)
Total Stations: 24/Chart Move: 38-18
Heavy (40+): 5 KKSS, KOHT, KSFM, KXME, WLLD
Medium (20-39): 8 KCAQ, KKXX, KLUC, KQBT, KRBV, KTFM, WPOW, WWKX
Light (Under 20): 11
New Airplay This Week: 7 KIKI, KKXX, KPRR, KUBE, WHHH, WNVZ, XHTZ

AIRPOWER BOUND

Total Detections/Gain

WHITNEY HOUSTON 583/156
It's Not Right But It's Okay (Arista)
Total Stations: 27/Chart Move: 28-20
Heavy (40+): 4 KBOS, KSFM, WBBM, WKTU
Medium (20-39): 7 KDON, KKXX, KQBT, KQKS, WHHH, WSNX, XHTZ
Light (Under 20): 16
New Airplay This Week: 5 KIKI, KKSS, KSEQ, KUBE, KYLZ

K-CI & JOJO 541/239
Tell Me It's Real (MCA)
Total Stations: 26/Chart Move: Debut 22
Heavy (40+): 3 KCAQ, KKSS, KXME
Medium (20-39): 8 KIKI, KKXX, KLUC, KQKS, KSFM, WBTT, WHHH, WJMN
Light (Under 20): 15
New Airplay This Week: 8 KBOS, KDGS, KOHT, KPRR, KSEQ, WBBM, WBTT, WSNX

'N SYNC 477/26
I Drive Myself Crazy (RCA)
Total Stations: 22/Chart Move: 24-25
Heavy (40+): 5 KIKI, KLUC, KSEQ, KXME, WSNX
Medium (20-39): 5 KDGS, KDON, KKXX, KQBT, WNVZ
Light (Under 20): 12
New Airplay This Week: 1 KYLZ

SILKK THE SHOCKER FEAT. MYA 462/3
Somebody Like Me (No Limit/Priority)
Total Stations: 20/Chart Move: 22-26
Heavy (40+): 2 KKSS, KKXX
Medium (20-39): 8 KBOS, KCAQ, KDGS, KISV, KLUC, KOHT, KYLD, KYLZ
Light (Under 20): 10
New Airplay This Week: 1 KQKS

BLAQUE 445/27
808 (Track Masters/Columbia)
Total Stations: 23/Chart Move: 29-27
Heavy (40+): 3 KIKI, KISV, WSNX
Medium (20-39): 7 KBOS, KDGS, KKFR, KKXX, KOHT, KYLD, XHTZ
Light (Under 20): 13

JT MONEY FEATURING SOLE 417/38
Who Dat (Tony Mercedes/Freeworld/Priority)
Total Stations: 24/Chart Move: 33-29
Heavy (40+): 2 KBOS, KDGS
Medium (20-39): 7 KCAQ, KKFR, KOHT, KPRR, KRBV, WHHH, WPOW
Light (Under 20): 15

TRICK DADDY FEAT. TRINA 361/26
Nann (Slip-N-Slide/Atlantic)
Total Stations: 16/Chart Move: 37-35
Heavy (40+): 1 WLLD
Medium (20-39): 6 KRBV, KSFM, KYLD, WBBM, WHHH, WPOW
Light (Under 20): 9

JORDAN KNIGHT 311/85
Give It To You (Interscope)
Total Stations: 19/Chart Move: Debut 39
Heavy (40+): 2 KSEQ, WSNX
Medium (20-39): 5 KDGS, KTFM, WHHH, WLLD, WNVZ
Light (Under 20): 12
New Airplay This Week: 2 KOHT, XHTZ

TIMBALAND FEAT. GINUWINE 310/30
Keep It Real (Blackground/Atlantic)
Total Stations: 7/Chart Move: Debut 40
Heavy (40+): 5 KISV, KKFR, KKXX, KSFM, KUBE
Medium (20-39): 1 WJMN
Light (Under 20): 1

CHART BOUND

Total Detections/Gain

T.W.D.Y. 304/68
Players Holiday (Thump Street)
Total Stations: 16
Heavy (40+): 1 KYLD
Medium (20-39): 7 KBOS, KCAQ, KISV, KKFR, KOHT, KSFM, XHTZ
Light (Under 20): 8
New Airplay This Week: 2 KKXX, KLUC

TOTAL 303/-1
Sitting Home (Bad Boy/Arista)
Total Stations: 21
Heavy (40+): 1 KISV
Medium (20-39): 6 KBOS, KCAQ, KDGS, KKFR, KKSS, KOHT
Light (Under 20): 14

LAURYN HILL 265/122
Everything Is Everything (Ruffhouse/Columbia)
Total Stations: 13
Heavy (40+): 2 KBOS, WJMN
Medium (20-39): 3 KDGS, KDON, WPOW
Light (Under 20): 8
New Airplay This Week: 6 KDON, KSEQ, KYLD, WHHH, WWKX, XHTZ

BRITNEY SPEARS 260/45
Sometimes (Jive)
Total Stations: 13
Heavy (40+): 2 KIKI, WBTT
Medium (20-39): 2 WNVZ, WSNX
Light (Under 20): 9
New Airplay This Week: 3 KDON, KSEQ, KYLZ

DJ QUIK 248/-13
You'z A Ganxta (Profile/Arista)
Total Stations: 14
Heavy (40+): 2 KBOS, KCAQ
Medium (20-39): 4 KISV, KKFR, KKSS, XHTZ
Light (Under 20): 8

MISSY "MISDEMEANOR" ELLIOTT 223/91
She's A Bitch (The Gold Mind/EastWest/EEG)
Total Stations: 25
Heavy (40+): 0
Medium (20-39): 3 KDGS, WBTT, WHHH
Light (Under 20): 22
New Airplay This Week: 5 KIKI, KQBT, KTFM, WBTT, XHTZ

R. KELLY 219/19
Did You Ever Think (Jive)
Total Stations: 13
Heavy (40+): 1 KKSS
Medium (20-39): 3 KDGS, WHHH, XHTZ
Light (Under 20): 9
New Airplay This Week: 1 WNVZ

MASE FEAT. BLACKSTREET 196/3
Get Ready (Bad Boy/Arista)
Total Stations: 21
Heavy (40+): 1 KKXX
Medium (20-39): 4 KCAQ, WJMN, WSNX, WWKX
Light (Under 20): 16
New Airplay This Week: 1 KOHT

DRU HILL 192/5
You Are Everything (University/Island/Mercury)
Total Stations: 16
Heavy (40+): 1 KBOS
Medium (20-39): 1 KKXX
Light (Under 20): 14
New Airplay This Week: 2 KIKI, KKFR

TANTO METRO & DEVONTE 181/31
Everyone Falls In Love (Penthouse/VP)
Total Stations: 9
Heavy (40+): 2 WJMN, WWKX
Medium (20-39): 1 KYLD
Light (Under 20): 6

LINK 153/27
I Don't Wanna See (Relativity)
Total Stations: 6
Heavy (40+): 2 KOHT, WHHH
Medium (20-39): 1 XHTZ
Light (Under 20): 3

MAXWELL 151/14
Fortunate (Rock Land/Interscope/Columbia)
Total Stations: 17
Heavy (40+): 0
Medium (20-39): 1 KDGS
Light (Under 20): 16
New Airplay This Week: 2 KOHT, WSNX

DEBORAH COX 142/26
It's Over Now (Arista)
Total Stations: 19
Heavy (40+): 0
Medium (20-39): 1 KDGS
Light (Under 20): 18
New Airplay This Week: 3 KDON, KKSS, XHTZ

NAUGHTY BY NATURE FEAT ZHANE 124/23
Jamboree (Arista)
Total Stations: 13
Heavy (40+): 0
Medium (20-39): 2 KKFR, KUBE
Light (Under 20): 11
New Airplay This Week: 4 KDON, KIKI, KISV, KXME

NASTYBOY KLICK FEATURING ANGELINA 118/16
Perfect Man (Upstairs)
Total Stations: 6
Heavy (40+): 1 KQBT
Medium (20-39): 2 KDON, KTFM
Light (Under 20): 3
New Airplay This Week: 1 KYLD

REEL TIGHT 95/29
I Want U (G-Funk/Restless)
Total Stations: 9
Heavy (40+): 0
Medium (20-39): 1 XHTZ
Light (Under 20): 8
New Airplay This Week: 3 KDGS, KKSS, KSEQ

EVERLAST 91/11
What It's Like (Tommy Boy)
Total Stations: 4
Heavy (40+): 1 WBTT
Medium (20-39): 0
Light (Under 20): 3

TLC 90/9
Dear Lie (LaFace/Arista)
Total Stations: 1
Heavy (40+): 1 KXME
Medium (20-39): 0
Light (Under 20): 0

★ JA RULE 88/45
Holla Holla (Murder Inc./Def Jam/Mercury)
Total Stations: 15
Heavy (40+): 0
Medium (20-39): 1 KOHT
Light (Under 20): 14
New Airplay This Week: 2 KUBE, WWKX

JUVENILE 82/-4
Follow Me Now (Cash Money/Universal)
Total Stations: 13
Heavy (40+): 0
Medium (20-39): 1 KKSS
Light (Under 20): 12

BILLIE 72/3
She Wants You (Innocent/Virgin)
Total Stations: 7
Heavy (40+): 0
Medium (20-39): 2 KDGS, KDON
Light (Under 20): 5

CHEROKEE 69/-41
Ooh Wee Wee (RCA)
Total Stations: 7
Heavy (40+): 0
Medium (20-39): 1 XHTZ
Light (Under 20): 6

DMX 59/6
It's All Good (Ruff Ryders/Def Jam/Mercury)
Total Stations: 2
Heavy (40+): 1 KUBE
Medium (20-39): 0
Light (Under 20): 1

★ HARLEM WORLD 57/14
Call Chronic (All Out/So So Def/Columbia)
Total Stations: 4
Heavy (40+): 1 KCAQ
Medium (20-39): 0
Light (Under 20): 3

NALIN & KANE 54/-2
Beachball (Mercury)
Total Stations: 5
Heavy (40+): 0
Medium (20-39): 1 WPOW
Light (Under 20): 4

★ VENGABOYS 52/34
Boom, Boom, Boom, Boom!! (Groovilicious/Strictly Rhythm)
Total Stations: 6
Heavy (40+): 0
Medium (20-39): 0
Light (Under 20): 6
New Airplay This Week: 1 KYLD

★ CHER 52/12
Strong Enough (Warner Bros.)
Total Stations: 5
Heavy (40+): 1 WKTU
Medium (20-39): 0
Light (Under 20): 4

★ Initial impact: records appearing on this page for the first time.

World Radio History

AIRPLAY Monitor

RHYTHMIC TOP 40 SONG ACTIVITY REPORTS

FOR WEEK ENDING MAY 9, 1999

Detailed tracking for songs with an increase in detections. Total Detections/Gain does not include video play. Markets listed in order of population.

112 FEAT. LIL'Z — 1683/32
Anywhere (Bad Boy/Arista)
Total Stations: 34 — Chart Move: 2-2

	BET	TW	LW	2W	TP		TW	LW	2W	TP
		2	10	3	121	Indian.	WHHH	58	55	53	414
	MTV	4	-	3	26	Las Vegas	KLUC	55	50	54	374
New York	WKTU	2	1	-	3	Dayton	WBTT	15	9	13	49
Chicago	WBBM	38	22	16	76	Austin	KQBT	62	72	64	298
San Fran.	KYLD	65	66	63	317	Honolulu	KIKI	41	48	43	188
Dallas	KRBV	33	47	49	232		KXME	59	67	75	288
Boston	WJMN	60	48	49	268	Tucson	KOHT	70	66	63	449
Miami	WPOW	50	42	31	152	Fresno	KBOS	63	59	47	369
Seattle	KUBE	37	44	45	238		KSEQ	14	21	12	77
San Diego	XHTZ	24	26	27	227	Gr.Rap.	WSNX	48	45	39	282
Phoenix	KKFR	47	63	46	249	El Paso	KPRR	40	37	28	105
Tampa	WLLD	65	65	66	377	Albuq.	KKSS	42	40	33	279
Denver	KQKS	67	65	56	361		KYLZ	79	75	71	323
Rivers.	KGGI	38	33	21	106	Monterey	KDON	59	63	60	330
Sacram.	KSFM	61	68	60	378	Bakersf.	KISV	77	64	42	333
Provid.	WWKX	57	56	52	324		KKXX	66	57	58	339
Norfolk	WNVZ	34	34	31	115	Wichita	KDGS	67	61	43	412
San Anton.	KTFM	55	44	50	293	Oxnard	KCAQ	35	38	33	245

702 — 958/166
Where My Girls At? (Motown)
Total Stations: 31 — Chart Move: 12-9

	BET	TW	LW	2W	TP		TW	LW	2W	TP
		21	14	14	83	Indian.	WHHH	48	39	36	148
	MTV	24	15	-	44	Las Vegas	KLUC	41	44	47	187
New York	WKTU	-	-	-	-	Dayton	WBTT	11	10	9	40
Chicago	WBBM	-	-	-	-	Austin	KQBT	21	25	18	66
San Fran.	KYLD	65	42	32	170	Honolulu	KIKI	45	43	51	166
Dallas	KRBV	2	-	-	2		KXME	-	-	-	-
Boston	WJMN	52	54	50	170	Tucson	KOHT	44	40	40	194
Miami	WPOW	6	7	4	23	Fresno	KBOS	25	26	16	73
Seattle	KUBE	5	-	-	5		KSEQ	38	21	20	108
San Diego	XHTZ	42	40	46	220	Gr.Rap.	WSNX	41	38	39	149
Phoenix	KKFR	29	16	14	59	El Paso	KPRR	8	5	-	13
Tampa	WLLD	17	15	12	65	Albuq.	KKSS	49	38	27	133
Denver	KQKS	30	28	25	83		KYLZ	5	10	10	52
Rivers.	KGGI	29	17	2	48	Monterey	KDON	42	38	29	123
Sacram.	KSFM	36	31	26	94	Bakersf.	KISV	37	35	14	86
Provid.	WWKX	52	37	38	186		KKXX	37	43	55	187
Norfolk	WNVZ	18	6	-	24	Wichita	KDGS	30	29	24	212
San Anton.	KTFM	30	15	15	69	Oxnard	KCAQ	23	-	1	24

BACKSTREET BOYS — 795/34
I Want It That Way (Jive)
Total Stations: 24 — Chart Move: 14-13

	BET	TW	LW	2W	TP		TW	LW	2W	TP
		-	-	-	-	Indian.	WHHH	39	32	27	116
	MTV	4	-	-	6	Las Vegas	KLUC	50	53	49	208
New York	WKTU	26	40	35	170	Dayton	WBTT	49	49	57	276
Chicago	WBBM	51	53	73	263	Austin	KQBT	26	4	-	30
San Fran.	KYLD	4	5	-	9	Honolulu	KIKI	36	42	37	145
Dallas	KRBV	1	-	-	1		KXME	65	62	62	201
Boston	WJMN	-	-	-	-	Tucson	KOHT	11	14	16	50
Miami	WPOW	24	31	22	77	Fresno	KBOS	-	-	-	-
Seattle	KUBE	-	-	-	-		KSEQ	59	57	57	197
San Diego	XHTZ	-	-	-	-	Gr.Rap.	WSNX	56	50	49	227
Phoenix	KKFR	1	-	-	1	El Paso	KPRR	58	46	43	147
Tampa	WLLD	-	-	-	-	Albuq.	KKSS	-	-	-	-
Denver	KQKS	-	-	-	-		KYLZ	40	33	23	96
Rivers.	KGGI	34	34	20	88	Monterey	KDON	35	41	37	127
Sacram.	KSFM	1	-	-	1	Bakersf.	KISV	-	-	-	-
Provid.	WWKX	-	-	-	-		KKXX	8	7	11	29
Norfolk	WNVZ	36	36	22	100	Wichita	KDGS	29	32	32	116
San Anton.	KTFM	56	40	42	162	Oxnard	KCAQ	-	-	-	-

BLAQUE — 445/27
808 (Track Masters/Columbia)
Total Stations: 23 — Chart Move: 29-27

	BET	TW	LW	2W	TP		TW	LW	2W	TP
		15	20	7	87	Indian.	WHHH	1	-	-	1
	MTV	1	-	-	4	Las Vegas	KLUC	-	1	-	2
New York	WKTU	-	-	-	-	Dayton	WBTT	-	-	-	-
Chicago	WBBM	1	-	-	1	Austin	KQBT	1	-	-	1
San Fran.	KYLD	24	10	-	35	Honolulu	KIKI	65	50	47	356
Dallas	KRBV	4	-	-	4		KXME	-	10	-	10
Boston	WJMN	-	-	-	-	Tucson	KOHT	32	30	29	183
Miami	WPOW	7	8	8	46	Fresno	KBOS	28	12	20	144
Seattle	KUBE	-	-	1	1		KSEQ	-	1	15	69
San Diego	XHTZ	38	40	38	225	Gr.Rap.	WSNX	42	38	31	235
Phoenix	KKFR	20	28	25	81	El Paso	KPRR	16	13	15	82
Tampa	WLLD	-	-	-	-	Albuq.	KKSS	9	6	7	39
Denver	KQKS	5	-	-	5		KYLZ	10	10	9	47
Rivers.	KGGI	-	-	-	-	Monterey	KDON	19	19	19	125
Sacram.	KSFM	3	1	-	25	Bakersf.	KISV	43	45	30	118
Provid.	WWKX	9	11	8	28		KKXX	32	32	45	194
Norfolk	WNVZ	-	-	-	1	Wichita	KDGS	30	32	29	215
San Anton.	KTFM	6	21	25	232	Oxnard	KCAQ	-	-	-	1

BRANDY — 919/100
Almost Doesn't Count (Atlantic)
Total Stations: 31 — Chart Move: 10-10

	BET	TW	LW	2W	TP		TW	LW	2W	TP
		21	20	13	96	Indian.	WHHH	34	35	34	208
	MTV	30	25	27	140	Las Vegas	KLUC	44	33	45	215
New York	WKTU	10	16	18	59	Dayton	WBTT	44	40	31	123
Chicago	WBBM	78	57	69	321	Austin	KQBT	40	31	31	171
San Fran.	KYLD	6	5	6	25	Honolulu	KIKI	31	14	10	55
Dallas	KRBV	30	31	36	220		KXME	-	-	-	-
Boston	WJMN	12	30	39	382	Tucson	KOHT	22	24	25	156
Miami	WPOW	20	12	-	32	Fresno	KBOS	33	32	38	237
Seattle	KUBE	29	40	34	164		KSEQ	41	19	15	134
San Diego	XHTZ	17	23	17	81	Gr.Rap.	WSNX	29	30	33	227
Phoenix	KKFR	24	25	25	102	El Paso	KPRR	-	-	-	-
Tampa	WLLD	-	-	-	-	Albuq.	KKSS	13	3	9	103
Denver	KQKS	31	17	24	176		KYLZ	32	22	4	58
Rivers.	KGGI	15	14	4	33	Monterey	KDON	38	35	36	295
Sacram.	KSFM	24	43	39	268	Bakersf.	KISV	25	18	-	43
Provid.	WWKX	37	35	31	272		KKXX	33	33	33	268
Norfolk	WNVZ	49	33	25	135	Wichita	KDGS	34	29	29	181
San Anton.	KTFM	34	32	30	179	Oxnard	KCAQ	10	8	11	46

DEBORAH COX — 142/26
It's Over Now (Arista)
Total Stations: 19

	BET	TW	LW	2W	TP		TW	LW	2W	TP
		10	10	11	59	Indian.	WHHH	18	17	19	88
	MTV	-	-	-	-	Las Vegas	KLUC	1	-	1	2
New York	WKTU	2	1	-	3	Dayton	WBTT	-	-	-	-
Chicago	WBBM	-	-	-	-	Austin	KQBT	-	1	-	1
San Fran.	KYLD	4	2	-	6	Honolulu	KIKI	-	-	-	-
Dallas	KRBV	1	-	-	1		KXME	-	-	-	-
Boston	WJMN	7	7	7	30	Tucson	KOHT	15	15	13	43
Miami	WPOW	1	-	-	1	Fresno	KBOS	12	20	23	159
Seattle	KUBE	-	-	1	1		KSEQ	1	-	-	3
San Diego	XHTZ	12	-	-	12	Gr.Rap.	WSNX	-	-	-	-
Phoenix	KKFR	1	-	-	1	El Paso	KPRR	-	-	-	-
Tampa	WLLD	-	-	-	-	Albuq.	KKSS	8	4	-	12
Denver	KQKS	-	-	-	-		KYLZ	11	6	4	22
Rivers.	KGGI	-	-	-	-	Monterey	KDON	8	-	-	8
Sacram.	KSFM	-	-	-	-	Bakersf.	KISV	-	-	-	-
Provid.	WWKX	7	9	8	53		KKXX	-	-	-	1
Norfolk	WNVZ	1	1	-	3	Wichita	KDGS	22	19	12	87
San Anton.	KTFM	10	13	9	35	Oxnard	KCAQ	-	1	-	1

DRU HILL — 192/5
You Are Everything (Def Jam/Island/Mercury)
Total Stations: 16

	BET	TW	LW	2W	TP		TW	LW	2W	TP
		21	6	-	31	Indian.	WHHH	12	20	20	58
	MTV	-	-	-	-	Las Vegas	KLUC	-	-	-	6
New York	WKTU	-	-	-	1	Dayton	WBTT	-	-	-	2
Chicago	WBBM	-	-	-	-	Austin	KQBT	-	1	-	1
San Fran.	KYLD	1	1	-	2	Honolulu	KIKI	9	[illegible]	-	11
Dallas	KRBV	-	-	-	-		KXME	-	-	-	-
Boston	WJMN	5	8	6	20	Tucson	KOHT	18	11	17	52
Miami	WPOW	-	-	-	-	Fresno	KBOS	42	48	41	138
Seattle	KUBE	-	1	7	14		KSEQ	14	10	12	39
San Diego	XHTZ	1	1	-	2	Gr.Rap.	WSNX	-	-	-	-
Phoenix	KKFR	6	5	4	15	El Paso	KPRR	1	-	-	1
Tampa	WLLD	-	-	-	-	Albuq.	KKSS	-	-	-	-
Denver	KQKS	-	-	-	-		KYLZ	-	-	-	-
Rivers.	KGGI	-	-	-	-	Monterey	KDON	-	-	-	-
Sacram.	KSFM	-	1	1	2	Bakersf.	KISV	1	-	-	1
Provid.	WWKX	7	7	9	25		KKXX	30	29	44	103
Norfolk	WNVZ	-	1	-	2	Wichita	KDGS	16	13	11	70
San Anton.	KTFM	14	10	-	24	Oxnard	KCAQ	15	15	15	59

MISSY "MISDEMEANOR" ELLIOTT — 223/91
She's A Bitch (The Gold Mind/EastWest/EEG)
Total Stations: 25

	BET	TW	LW	2W	TP		TW	LW	2W	TP
		-	-	-	-	Indian.	WHHH	20	11	-	31
	MTV	-	-	-	-	Las Vegas	KLUC	1	1	-	2
New York	WKTU	-	-	-	-	Dayton	WBTT	22	-	-	22
Chicago	WBBM	-	1	-	1	Austin	KQBT	9	2	-	11
San Fran.	KYLD	4	2	-	6	Honolulu	KIKI	9	3	2	17
Dallas	KRBV	5	1	-	6		KXME	-	-	-	-
Boston	WJMN	15	15	11	41	Tucson	KOHT	17	13	9	40
Miami	WPOW	1	-	2	3	Fresno	KBOS	1	1	1	4
Seattle	KUBE	9	8	1	18		KSEQ	-	-	-	-
San Diego	XHTZ	8	-	-	8	Gr.Rap.	WSNX	16	14	17	58
Phoenix	KKFR	1	-	1	2	El Paso	KPRR	1	-	1	3
Tampa	WLLD	16	6	4	55	Albuq.	KKSS	5	7	-	12
Denver	KQKS	13	7	1	21		KYLZ	1	-	1	3
Rivers.	KGGI	-	-	-	-	Monterey	KDON	-	-	-	-
Sacram.	KSFM	-	-	-	-	Bakersf.	KISV	-	-	-	-
Provid.	WWKX	18	18	13	72		KKXX	-	1	-	1
Norfolk	WNVZ	3	-	-	3	Wichita	KDGS	20	17	16	53
San Anton.	KTFM	7	3	4	14	Oxnard	KCAQ	1	1	1	3

GINUWINE — 1419/39
What's So Different (550 Music/ERG)
Total Stations: 32 — Chart Move: 4-3

	BET	TW	LW	2W	TP		TW	LW	2W	TP
		2	5	10	125	Indian.	WHHH	37	42	50	576
	MTV	20	15	16	137	Las Vegas	KLUC	-	2	7	397
New York	WKTU	2	2	2	14	Dayton	WBTT	47	25	26	290
Chicago	WBBM	77	44	26	171	Austin	KQBT	28	30	35	235
San Fran.	KYLD	65	59	66	655	Honolulu	KIKI	60	69	68	579
Dallas	KRBV	55	71	71	470		KXME	81	87	70	402
Boston	WJMN	68	69	67	816	Tucson	KOHT	43	44	49	453
Miami	WPOW	15	26	31	188	Fresno	KBOS	58	57	61	511
Seattle	KUBE	81	78	73	921		KSEQ	47	46	46	583
San Diego	XHTZ	3	2	8	406	Gr.Rap.	WSNX	36	36	35	452
Phoenix	KKFR	40	64	65	504	El Paso	KPRR	45	44	18	343
Tampa	WLLD	55	30	30	529	Albuq.	KKSS	38	36	34	593
Denver	KQKS	38	40	38	790		KYLZ	33	30	34	501
Rivers.	KGGI	11	13	14	88	Monterey	KDON	56	62	55	451
Sacram.	KSFM	58	63	64	653	Bakersf.	KISV	26	-	-	26
Provid.	WWKX	53	54	52	625		KKXX	68	68	71	773
Norfolk	WNVZ	52	50	48	416	Wichita	KDGS	23	16	34	543
San Anton.	KTFM	-	-	1	162	Oxnard	KCAQ	20	21	22	436

LAURYN HILL — 265/122
Everything Is Everything (Ruffhouse/Columbia)
Total Stations: 13

	BET	TW	LW	2W	TP		TW	LW	2W	TP
		-	-	-	-	Indian.	WHHH	12	-	1	13
	MTV	-	-	-	-	Las Vegas	KLUC	-	-	-	-
New York	WKTU	-	-	-	-	Dayton	WBTT	-	-	-	-
Chicago	WBBM	17	22	15	60	Austin	KQBT	-	-	-	-
San Fran.	KYLD	17	-	-	17	Honolulu	KIKI	-	-	-	-
Dallas	KRBV	-	-	-	-		KXME	-	-	-	-
Boston	WJMN	43	37	44	194	Tucson	KOHT	18	6	-	24
Miami	WPOW	20	12	5	37	Fresno	KBOS	51	27	-	78
Seattle	KUBE	-	-	-	1		KSEQ	6	-	-	6
San Diego	XHTZ	10	-	-	10	Gr.Rap.	WSNX	-	-	-	-
Phoenix	KKFR	-	-	-	-	El Paso	KPRR	-	-	-	-
Tampa	WLLD	-	-	-	-	Albuq.	KKSS	-	-	-	-
Denver	KQKS	-	-	-	1		KYLZ	-	-	-	-
Rivers.	KGGI	-	-	-	-	Monterey	KDON	21	-	-	21
Sacram.	KSFM	-	-	5	5	Bakersf.	KISV	-	-	-	-
Provid.	WWKX	9	4	4	17		KKXX	-	1	-	1
Norfolk	WNVZ	-	-	-	-	Wichita	KDGS	29	22	24	97
San Anton.	KTFM	-	-	-	-	Oxnard	KCAQ	12	12	7	31

WHITNEY HOUSTON — 583/156
It's Not Right But It's Okay (Arista)
Total Stations: 27 — Chart Move: 28-20

	BET	TW	LW	2W	TP		TW	LW	2W	TP
		8	8	15	57	Indian.	WHHH	29	23	16	68
	MTV	8	14	-	25	Las Vegas	KLUC	-	-	-	4
New York	WKTU	40	29	30	168	Dayton	WBTT	-	-	-	-
Chicago	WBBM	76	34	29	464	Austin	KQBT	35	21	1	57
San Fran.	KYLD	4	5	2	11	Honolulu	KIKI	10	-	-	10
Dallas	KRBV	-	-	-	-		KXME	-	-	-	-
Boston	WJMN	9	10	12	36	Tucson	KOHT	5	3	-	8
Miami	WPOW	18	8	10	56	Fresno	KBOS	53	44	19	116
Seattle	KUBE	8	5	-	14		KSEQ	16	-	-	16
San Diego	XHTZ	35	27	2	64	Gr.Rap.	WSNX	37	23	1	61
Phoenix	KKFR	18	18	11	47	El Paso	KPRR	-	1	-	2
Tampa	WLLD	-	-	-	-	Albuq.	KKSS	6	1	-	7
Denver	KQKS	21	28	21	70		KYLZ	8	-	-	8
Rivers.	KGGI	2	-	-	2	Monterey	KDON	23	20	16	59
Sacram.	KSFM	45	40	28	113	Bakersf.	KISV	15	20	5	40
Provid.	WWKX	11	13	11	42		KKXX	26	31	39	141
Norfolk	WNVZ	4	-	-	7	Wichita	KDGS	14	11	9	34
San Anton.	KTFM	15	12	12	39	Oxnard	KCAQ	-	-	-	1

JT MONEY FEAT. SOLE — 417/38
Who Dat (Tony Mercedes/Freeworld/Priority)
Total Stations: 24 — Chart Move: 33-29

	BET	TW	LW	2W	TP		TW	LW	2W	TP
		18	13	14	97	Indian.	WHHH	24	18	9	74
	MTV	12	5	6	39	Las Vegas	KLUC	2	1	1	8
New York	WKTU	-	-	-	-	Dayton	WBTT	-	-	-	-
Chicago	WBBM	-	-	-	-	Austin	KQBT	-	-	-	-
San Fran.	KYLD	8	6	5	73	Honolulu	KIKI	16	7	20	124
Dallas	KRBV	22	16	8	46		KXME	-	-	-	-
Boston	WJMN	1	2	1	4	Tucson	KOHT	38	24	17	193
Miami	WPOW	22	30	28	154	Fresno	KBOS	42	44	48	307
Seattle	KUBE	12	9	13	49		KSEQ	-	-	-	3
San Diego	XHTZ	12	8	5	58	Gr.Rap.	WSNX	15	11	11	64
Phoenix	KKFR	23	23	26	85	El Paso	KPRR	22	21	24	144
Tampa	WLLD	7	10	9	233	Albuq.	KKSS	18	24	24	100
Denver	KQKS	3	2	1	9		KYLZ	1	6	4	19
Rivers.	KGGI	-	-	-	-	Monterey	KDON	2	4	3	19
Sacram.	KSFM	-	1	2	9	Bakersf.	KISV	-	-	-	9
Provid.	WWKX	9	6	8	44		KKXX	19	17	42	164
Norfolk	WNVZ	-	-	-	-	Wichita	KDGS	60	47	33	284
San Anton.	KTFM	6	4	4	79	Oxnard	KCAQ	33	28	26	88

K-Ci & JOJO — 541/239
Tell Me It's Real (MCA)
Total Stations: 26 — Chart Move: Debut 22

	BET	TW	LW	2W	TP		TW	LW	2W	TP
		-	-	-	-	Indian.	WHHH	35	16	-	51
	MTV	-	-	-	-	Las Vegas	KLUC	35	29	-	64
New York	WKTU	-	-	-	-	Dayton	WBTT	32	3	-	35
Chicago	WBBM	15	5	-	20	Austin	KQBT	-	-	-	-
San Fran.	KYLD	6	8	-	14	Honolulu	KIKI	38	11	-	49
Dallas	KRBV	-	-	-	-		KXME	56	25	-	81
Boston	WJMN	39	37	-	76	Tucson	KOHT	13	3	-	16
Miami	WPOW	-	-	-	-	Fresno	KBOS	10	-	-	10
Seattle	KUBE	2	-	-	2		KSEQ	6	2	-	8
San Diego	XHTZ	1	2	-	3	Gr.Rap.	WSNX	12	-	-	12
Phoenix	KKFR	5	3	-	8	El Paso	KPRR	8	1	-	9
Tampa	WLLD	-	-	-	-	Albuq.	KKSS	41	10	-	51
Denver	KQKS	30	21	-	51		KYLZ	-	-	-	-
Rivers.	KGGI	13	6	-	19	Monterey	KDON	-	-	-	-
Sacram.	KSFM	38	32	-	70	Bakersf.	KISV	4	1	-	5
Provid.	WWKX	14	11	-	25		KKXX	34	29	-	[illegible]
Norfolk	WNVZ	1	-	-	1	Wichita	KDGS	7	1	-	8
San Anton.	KTFM	-	-	-	-	Oxnard	KCAQ	46	46	-	92

R. KELLY — 219/19
Did You Ever Think (Jive)
Total Stations: 13

	BET	TW	LW	2W	TP		TW	LW	2W	TP
		-	-	-	-	Indian.	WHHH	24	22	13	59
	MTV	-	-	-	-	Las Vegas	KLUC	-	-	-	1
New York	WKTU	-	-	-	-	Dayton	WBTT	-	-	-	-
Chicago	WBBM	-	-	-	-	Austin	KQBT	12	10	4	26
San Fran.	KYLD	-	2	1	3	Honolulu	KIKI	-	-	-	-
Dallas	KRBV	-	-	-	-		KXME	-	-	-	-
Boston	WJMN	2	1	1	4	Tucson	KOHT	17	15	1	33
Miami	WPOW	-	-	-	-	Fresno	KBOS	-	-	-	-
Seattle	KUBE	-	-	-	114		KSEQ	-	2	-	2
San Diego	XHTZ	31	30	5	66	Gr.Rap.	WSNX	-	-	-	-
Phoenix	KKFR	1	2	1	5	El Paso	KPRR	-	-	-	-
Tampa	WLLD	-	-	-	-	Albuq.	KKSS	42	41	44	145
Denver	KQKS	-	-	-	1		KYLZ	12	15	9	36
Rivers.	KGGI	-	-	-	-	Monterey	KDON	-	-	-	-
Sacram.	KSFM	2	-	-	2	Bakersf.	KISV	16	10	-	26
Provid.	WWKX	17	29	29	78		KKXX	-	-	-	-
Norfolk	WNVZ	16	-	1	17	Wichita	KDGS	27	20	21	82
San Anton.	KTFM	-	-	-	-	Oxnard	KCAQ	-	1	1	2

JORDAN KNIGHT — 311/85
Give It To You (Interscope)
Total Stations: 19 — Chart Move: Debut 39

	BET	TW	LW	2W	TP		TW	LW	2W	TP
		-	-	-	-	Indian.	WHHH	31	15	-	46
	MTV	21	18	4	84	Las Vegas	KLUC	2	1	2	8
New York	WKTU	-	-	-	-	Dayton	WBTT	18	9	-	27
Chicago	WBBM	2	-	1	12	Austin	KQBT	1	-	-	1
San Fran.	KYLD	-	-	-	-	Honolulu	KIKI	4	3	-	7
Dallas	KRBV	1	-	1	2		KXME	-	-	-	-
Boston	WJMN	-	-	-	-	Tucson	KOHT	15	4	-	19
Miami	WPOW	18	7	6	432	Fresno	KBOS	-	-	-	-
Seattle	KUBE	1	2	-	5		KSEQ	44	45	35	239
San Diego	XHTZ	12	-	-	12	Gr.Rap.	WSNX	49	48	43	491
Phoenix	KKFR	-	-	-	-	El Paso	KPRR	1	-	-	1
Tampa	WLLD	24	22	-	51	Albuq.	KKSS	-	-	-	-
Denver	KQKS	-	-	-	-		KYLZ	1	-	-	1
Rivers.	KGGI	-	-	-	-	Monterey	KDON	-	-	-	2
Sacram.	KSFM	-	-	-	-	Bakersf.	KISV	-	1	2	3
Provid.	WWKX	-	1	-	1		KKXX	-	-	-	-
Norfolk	WNVZ	36	21	22	81	Wichita	KDGS	23	22	20	81
San Anton.	KTFM	28	25	-	53	Oxnard	KCAQ	-	-	-	2

LINK — 153/27
I Don't Wanna See (Millenium 2000/Relativity)
Total Stations: 6

	BET	TW	LW	2W	TP		TW	LW	2W	TP
		-	-	-	-	Indian.	WHHH	53	36	35	183
	MTV	-	-	-	-	Las Vegas	KLUC	-	-	-	2
New York	WKTU	-	-	-	-	Dayton	WBTT	-	-	-	-
Chicago	WBBM	-	-	-	-	Austin	KQBT	-	-	-	-
San Fran.	KYLD	-	-	-	-	Honolulu	KIKI	18	19	19	56
Dallas	KRBV	-	-	-	-		KXME	-	-	-	-
Boston	WJMN	-	-	-	-	Tucson	KOHT	49	42	26	147
Miami	WPOW	-	-	-	-	Fresno	KBOS	-	-	-	-
Seattle	KUBE	-	-	-	-		KSEQ	-	-	-	1
San Diego	XHTZ	20	18	20	111	Gr.Rap.	WSNX	-	-	-	-
Phoenix	KKFR	-	-	-	-	El Paso	KPRR	-	-	-	-
Tampa	WLLD	-	-	-	-	Albuq.	KKSS	-	-	-	-
Denver	KQKS	-	-	-	-		KYLZ	-	-	-	-
Rivers.	KGGI	-	-	-	-	Monterey	KDON	-	-	-	1
Sacram.	KSFM	-	-	-	7	Bakersf.	KISV	-	-	-	3
Provid.	WWKX	-	-	-	-		KKXX	-	-	-	1
Norfolk	WNVZ	-	-	-	-	Wichita	KDGS	11	9	9	48
San Anton.	KTFM	-	-	-	-	Oxnard	KCAQ	2	2	2	14

JENNIFER LOPEZ — 708/253
If You Had My Love (WORK/ERG)
Total Stations: 29 — Chart Move: 23-16

	BET	TW	LW	2W	TP		TW	LW	2W	TP
		-	-	-	-	Indian.	WHHH	22	8	1	31
	MTV	-	-	-	-	Las Vegas	KLUC	2	-	1	3
New York	WKTU	27	20	18	65	Dayton	WBTT	31	9	-	40
Chicago	WBBM	30	35	26	91	Austin	KQBT	47	23	4	74
San Fran.	KYLD	29	14	11	54	Honolulu	KIKI	13	13	5	31
Dallas	KRBV	-	-	-	-		KXME	-	-	-	-
Boston	WJMN	18	13	-	31	Tucson	KOHT	28	29	13	70
Miami	WPOW	-	-	-	-	Fresno	KBOS	10	1	-	11
Seattle	KUBE	-	-	-	-		KSEQ	25	22	4	51
San Diego	XHTZ	34	23	-	57

Compiled from a national sample of data supplied by Broadcast Data Systems to Top 40 Airplay Monitor. 55 crossover stations are electronically monitored 24 hours a day, 7 days a week. © 1999 Billboard/BPI Communications

CROSSOVER AIRPLAY

THIS WEEK	LAST WEEK	WKS. ON CHART	TITLE/IMPRINT/PROMOTION LABEL	ARTIST	DETECTIONS TW	DETECTIONS LW
			★ ★ ★ No. 1 ★ ★ ★			
1	1	14	NO SCRUBS LAFACE/ARISTA 12 weeks at No. 1	TLC	3405	3452
2	2	10	ANYWHERE BAD BOY/ARISTA	112 FEATURING LIL'Z	2988	2945
3	3	13	WHAT'S IT GONNA BE?! FLIPMODE/ELEKTRA/EEG	BUSTA RHYMES FEATURING JANET	2568	2727
4	4	23	SWEET LADY RCA	TYRESE	1929	2035
5	7	4	WHERE MY GIRLS AT? MOTOWN	702	1774	1490
6	5	18	YOU SILAS/MCA	JESSE POWELL	1507	1604
7	6	21	EX-FACTOR RUFFHOUSE/COLUMBIA	LAURYN HILL	1480	1572
8	11	7	WHO DAT TONY MERCEDES/FREEWORLD/PRIORITY	JT MONEY FEATURING SOLE	1434	1341
9	12	7	IF YOU (LOVIN' ME) ELEKTRA/EEG	SILK	1412	1237
10	8	16	WHAT'S SO DIFFERENT 550 MUSIC/EPIC	GINUWINE	1362	1426
11	10	9	SITTING HOME BAD BOY/ARISTA	TOTAL	1323	1363
12	15	7	FORTUNATE ROCK LAND/INTERSCOPE/COLUMBIA	MAXWELL	1316	1204
13	9	23	HEARTBREAK HOTEL ARISTA	WHITNEY HOUSTON FEAT. FAITH EVANS & KELLY PRICE	1258	1402
14	13	6	ALMOST DOESN'T COUNT ATLANTIC	BRANDY	1244	1216
15	24	5	808 TRACK MASTERS/COLUMBIA	BLAQUE	1179	966
16	14	32	CAN I GET A... DEF JAM	JAY-Z FEATURING AMIL (OF MAJOR COINZ) & JA	1157	1215
			★ ★ AIRPOWER ★ ★			
17	31	2	NO PIGEONS RUFFHOUSE/COLUMBIA	SPORTY THIEVZ FEATURING MR. WOODS	1099	783
18	16	6	HATE ME NOW COLUMBIA	NAS FEATURING PUFF DADDY	1093	1153
19	20	11	NANN SLIP-N-SLIDE/WARLOCK	TRICK DADDY FEATURING TRINA	1061	1032
20	23	5	SOMEBODY LIKE ME NO LIMIT/PRIORITY	SILKK THE SHOCKER FEATURING MYA	992	972
			★★ AIRPOWER/GREATEST GAINER/MOST NEW STATIONS ★★			
21	NEW▶		WILD WILD WEST COLUMBIA	WILL SMITH FEATURING DRU HILL & KOOL MOE DEE	991	68
22	19	12	LIFE ROCK LAND/MCA/INTERSCOPE	K-CI & JOJO	988	1069
			★ ★ AIRPOWER ★ ★			
23	34	3	SHE'S A BITCH THE GOLD MIND/EASTWEST/EEG	MISSY "MISDEMEANOR" ELLIOTT	950	745
24	17	23	WHEN A WOMAN'S FED UP JIVE	R. KELLY	910	1144
25	18	18	ALL NIGHT LONG BAD BOY/ARISTA	FAITH EVANS FEATURING PUFF DADDY	905	1081
26	35	3	CHANTE'S GOT A MAN SILAS/MCA	CHANTE MOORE	886	745
27	27	10	MY FIRST NIGHT WITH YOU UNIVERSITY/INTERSCOPE	MYA	867	863
28	36	2	IT'S NOT RIGHT BUT IT'S OKAY ARISTA	WHITNEY HOUSTON	856	736
29	21	12	GIRLFRIEND/BOYFRIEND LIL' MAN/INTERSCOPE	BLACKSTREET WITH JANET	831	1025
30	32	3	DID YOU EVER THINK JIVE	R. KELLY	827	776
31	28	8	JIGGA WHAT... ROC-A-FELLA/DEF JAM	JAY-Z FEATURING BIG JAZ	808	856
32	30	24	RUFF RYDERS' ANTHEM RUFF RYDERS/DEF JAM	DMX	782	840
33	22	10	GEORGY PORGY WARNER BROS.	ERIC BENET FEATURING FAITH EVANS	780	1014
34	25	9	GET INVOLVED HOLLYWOOD	RAPHAEL SAADIQ & Q-TIP	751	965
35	26	9	THUG MENTALITY MO THUGS/RUTHLESS/RELATIVITY	KRAYZIE BONE	718	866
36	NEW▶		IF YOU HAD MY LOVE WORK/EPIC	JENNIFER LOPEZ	664	416
37	38	3	YOU ARE EVERYTHING UNIVERSITY/ISLAND/DEF JAM	DRU HILL	629	599
38	NEW▶		EVERYTHING IS EVERYTHING RUFFHOUSE/COLUMBIA	LAURYN HILL	625	436
39	40	3	HAPPILY EVER AFTER DEF JAM	CASE	618	561
40	NEW▶		TELL ME IT'S REAL MCA	K-CI & JOJO	615	321

Songs ranked by number of detections. ◯ Records showing an increase in detections over the previous week, regardless of chart movement. A record that has been on the chart for more than 20 weeks will not receive a bullet, even if it registers an increase in detections. Airpower awarded to those records that attain 900 detections for the first time. Greatest Gainer awarded to the record with the largest increase in detections. Most New Stations awarded to the record registering six or more detections at the most stations for the first time this week. If two records are tied in number of detections, the record being played on more stations is placed first. Records below the top 20 become recurrents and are removed from the chart after 26 weeks.

GREATEST GAINERS CROSSOVER

INCREASE IN DETECTIONS

WILL SMITH FEAT. DRU HILL & KOOL MOE DEE • *Wild Wild West (COLUMBIA)* **+923**
KKXX +54, WJMN +44, KSEQ +39, KRBV +38, KXHT +36, WSNX +36, WWKX +35, KQKS +32, KYLD +29, KYLZ +28

SPORTY THIEVZ FEAT. MR. WOODS • *No Pigeons (RUFFHOUSE/COLUMBIA)* **+316**
KOHT +30, WBHJ +28, KXJM +27, KKXX +23, WJBT +22, KQBT +21, KLUC +21, WWWZ +21, KCAQ +20, KPWR +18

K-CI & JOJO • *Tell Me It's Real (MCA)* **+294**
KKSS +31, KIKI +27, WJHM +25, KXJM +20, WHHH +19, WERQ +15, WQUE +15, KXHT +12, WSNX +12, KBMB +10

702 • *Where My Girls At? (MOTOWN)* **+284**
KMEL +31, KCAQ +23, KYLD +23, WBHJ +19, KSEQ +17, WJMH +15, WWKX +15, WEAS +14, WKKV +13, KKFR +13

JENNIFER LOPEZ • *If You Had My Love (WORK/EPIC)* **+248**
KISV +29, KQBT +24, KKXX +22, WJHM +19, WLLD +18, KYLD +15, WHHH +14, WWKX +13, KDGS +12, WEAS +12

CROSSOVER AUDIENCE

THIS WEEK	LAST WEEK	WKS. ON CHART	TITLE/IMPRINT/PROMOTION LABEL	ARTIST	AUDIENCE (millions) TW	AUDIENCE (millions) LW
			★ ★ ★ No. 1 ★ ★ ★			
1	1	14	NO SCRUBS LAFACE/ARISTA 12 weeks at No. 1	TLC	52.348	55.025
2	2	11	ANYWHERE BAD BOY/ARISTA	112 FEATURING LIL'Z	43.994	42.533
3	3	14	WHAT'S IT GONNA BE?! FLIPMODE/ELEKTRA/EEG	BUSTA RHYMES FEATURING JANET	40.127	42.291
4	4	14	SWEET LADY RCA	TYRESE	28.162	29.546
5	6	4	WHERE MY GIRLS AT? MOTOWN	702	27.209	22.975
6	5	14	EX-FACTOR RUFFHOUSE/COLUMBIA	LAURYN HILL	25.749	25.453
7	8	14	YOU SILAS/MCA	JESSE POWELL	22.440	21.732
8	9	10	SITTING HOME BAD BOY/ARISTA	TOTAL	21.503	21.315
9	11	8	FORTUNATE ROCK LAND/INTERSCOPE/COLUMBIA	MAXWELL	20.833	18.919
10	7	8	HATE ME NOW COLUMBIA	NAS FEATURING PUFF DADDY	19.763	22.014
11	12	7	WHO DAT TONY MERCEDES/FREEWORLD/PRIORITY	JT MONEY FEATURING SOLE	19.322	17.936
12	19	2	NO PIGEONS RUFFHOUSE/COLUMBIA	SPORTY THIEVZ FEATURING MR. WOODS	19.114	15.330
13	16	7	IF YOU (LOVIN' ME) ELEKTRA/EEG	SILK	18.868	15.922
14	10	14	WHAT'S SO DIFFERENT 550 MUSIC/EPIC	GINUWINE	18.121	20.020
15	22	8	NANN SLIP-N-SLIDE/WARLOCK	TRICK DADDY FEATURING TRINA	16.389	14.726
16	14	10	JIGGA WHAT... ROC-A-FELLA/DEF JAM	JAY-Z FEATURING BIG JAZ	15.929	16.630
17	34	3	808 TRACK MASTERS/COLUMBIA	BLAQUE	15.906	10.215
18	13	14	HEARTBREAK HOTEL ARISTA	WHITNEY HOUSTON FEAT. FAITH EVANS & KELLY PRICE	15.706	17.241
19	15	14	CAN I GET A... DEF JAM	JAY-Z FEATURING AMIL (OF MAJOR COINZ) & JA	15.313	16.100
20	25	6	SHE'S A BITCH THE GOLD MIND/EASTWEST/EEG	MISSY "MISDEMEANOR" ELLIOTT	14.329	12.873
21	20	14	LIFE ROCK LAND/MCA/INTERSCOPE	K-CI & JOJO	14.318	15.318
22	29	3	CHANTE'S GOT A MAN SILAS/MCA	CHANTE MOORE	14.197	11.846
23	17	14	ALL NIGHT LONG BAD BOY/ARISTA	FAITH EVANS FEATURING PUFF DADDY	13.502	15.703
24	24	7	HOLLA HOLLA MURDER INC./DEF JAM	JA RULE	12.611	13.171
25	NEW▶		WILD WILD WEST COLUMBIA	WILL SMITH FEATURING DRU HILL & KOOL MOE DEE	12.147	0.681
26	23	6	ALMOST DOESN'T COUNT ATLANTIC	BRANDY	12.044	13.431
27	18	9	GET INVOLVED HOLLYWOOD	RAPHAEL SAADIQ & Q-TIP	11.508	15.373
28	30	4	SOMEBODY LIKE ME NO LIMIT/PRIORITY	SILKK THE SHOCKER FEATURING MYA	11.154	11.352
29	21	14	WHEN A WOMAN'S FED UP JIVE	R. KELLY	10.803	15.057
30	28	3	DID YOU EVER THINK JIVE	R. KELLY	10.665	12.015
31	27	11	GEORGY PORGY WARNER BROS.	ERIC BENET FEATURING FAITH EVANS	10.531	12.633
32	26	14	RUFF RYDERS' ANTHEM RUFF RYDERS/DEF JAM	DMX	9.921	12.748
33	35	2	IT'S NOT RIGHT BUT IT'S OKAY ARISTA	WHITNEY HOUSTON	9.580	9.125
34	31	12	GIRLFRIEND/BOYFRIEND LIL' MAN/INTERSCOPE	BLACKSTREET WITH JANET	8.837	11.267
35	32	14	YOU GOT ME MCA	THE ROOTS FEATURING ERYKAH BADU	8.677	10.961
36	NEW▶		EVERYTHING IS EVERYTHING RUFFHOUSE/COLUMBIA	LAURYN HILL	8.531	6.470
37	39	13	IT'S ON ROC-A-FELLA/DEF JAM	DJ CLUE FEATURING DMX	8.224	7.498
38	36	2	YOU ARE EVERYTHING UNIVERSITY/ISLAND/DEF JAM	DRU HILL	7.910	8.462
39	40	11	RUFF RYDERS ANTHEM ROC-A-FELLA/DEF JAM	DJ CLUE FEATURING DMX, JADAKIS STYLES, DRAG-ON & EVE	7.695	7.445
40	NEW▶		IF YOU HAD MY LOVE WORK/EPIC	JENNIFER LOPEZ	7.644	5.405

Songs ranked by audience, computed by cross-referencing exact times of airplay with Arbitron listener data. ◯ Records showing an increase in audience over the previous week, regardless of chart movement. A record that has been on the chart for more than 20 weeks will not receive a bullet, even if it registers an increase in audience. If two records are tied in total audience, the record being played on more stations is placed first. Records become recurrents and are removed from this chart in conjunction with the Crossover Airplay chart.

AIRPLAY Monitor RECURRENTS CROSSOVER

RANK	TITLE / ARTIST (IMPRINT/PROMOTION LABEL)	DETECTIONS TW	DETECTIONS LW
1	ANGEL OF MINE / MONICA (ARISTA)	743	842
2	TOO CLOSE / NEXT (ARISTA)	685	701
3	DOO WOP (THAT THING) / LAURYN HILL (RUFFHOUSE/COLUMBIA)	633	627
4	HOW DEEP IS YOUR LOVE / DRU HILL FEATURING REDMAN (UNIVERSITY/ISLAND/DEF JAM)	612	660
5	ROSA PARKS / OUTKAST (LAFACE/ARISTA)	589	603
6	ARE YOU THAT SOMEBODY? / AALIYAH (BLACKGROUND/ATLANTIC)	539	578
7	STILL NOT A PLAYER / BIG PUNISHER FEATURING JOE (LOUD)	460	467
8	HAVE YOU EVER? / BRANDY (ATLANTIC)	434	495
9	LOVE LIKE THIS / FAITH EVANS (BAD BOY/ARISTA)	355	352
10	THESE ARE THE TIMES / DRU HILL (UNIVERSITY/ISLAND/DEF JAM)	343	386
11	TOUCH IT / MONIFAH (UPTOWN/UNIVERSAL)	324	345
12	NOBODY'S SUPPOSED TO BE HERE / DEBORAH COX (ARISTA)	322	332
13	THE FIRST NIGHT / MONICA (ARISTA)	302	327
14	MAKE IT HOT / NICOLE FEAT. MISSY "MISDEMEANOR" ELLIOTT & MOCHA (THE GOLD MIND/EASTWEST/EEG)	302	356
15	CAN'T TAKE MY EYES OFF OF YOU / LAURYN HILL (RUFFHOUSE/COLUMBIA)	262	256
16	MOVIN' ON / MYA FEATURING SILKK THE SHOCKER (UNIVERSITY/INTERSCOPE)	250	260
17	THE BOY IS MINE / BRANDY & MONICA (ATLANTIC)	248	272
18	ALL MY LIFE / K-CI & JOJO (MCA)	243	267
19	IT AIN'T MY FAULT 1 & 2 / SILKK THE SHOCKER FEATURING MYSTIKAL (NO LIMIT/PRIORITY)	228	253
20	ANYTIME / BRIAN MCKNIGHT (MERCURY/MOTOWN)	218	227

Recurrents are titles that have appeared on the Crossover Airplay chart for 26 weeks and have dropped below the top 20.

World Radio History

AIRPLAY Monitor CROSSOVER POWER PLAYLISTS™

FOR WEEK ENDING MAY 9, 1999

WQHT *New York*
PD: Tracy Cloherty
MD: Sean Taylor
AMD: Deneen Womack
212-229-9797
Emmis

		TW	LW
1	Nas Feat. Puff Daddy, Hate Me Now	45	46
2	DJ Clue Feat. DMX,jadakiss,sty, Ruff Ryd	43	40
3	Sporty Thievez Feat. Mr. Woods, No Pigeo	42	26
4	Jay-Z, Jigga What	40	40
5	Busta Rhymes Feat. Janet, What's I	39	38
6	Ja Rule, Holla Holla	39	40
7	702, Where My Girls At	38	36
8	Total, Sitting Home	37	41
9	112, Anywhere	37	40
10	Nas Feat. Aaliyah, You Won't See Me Toni	32	33
11	Tanto Metro & Devonte, Everyone Falls In	32	26
12	Lil' Cease Feat. Mr. Bristal &, Play Aro	32	8
13	Jay-Z, Jigga My Nigga	29	35
14	Redman, Da Goodness	29	29
15	Lauryn Hill, Ex-Factor	28	15
16	TLC, No Scrubs	27	41
17	Missy "Misdemeanor" Elliott, She's A Bit	26	29
18	Maxwell, Fortunate	24	24
19	Mobb Deep, Quiet Storm	23	25
20	Nas, Nas Is Like	23	24
21	Slick Rick, Street Talkin'	23	24
22	Jesse Powell, You	22	0
23	Dru Hill, You Are Everything	22	29
24	Deborah Cox, It's Over Now	22	26
25	Trick Daddy, Nann	21	5
26	Silkk The Shocker, Somebody Like Me	21	21
27	Jay-Z, Money, Cash, H**s	20	25
28	Blaque, - 808 -	20	0
29	Busta Rhymes, Party Is Goin' On Over Her	19	35
30	JT Money, Who Dat	19	22

KPWR *Los Angeles*
APD: Damion Young
MD: E-man
818-953-4200
Emmis

		TW	LW
1	DJ Quik, You'z A Ganxta	67	54
2	Tyrese, Sweet Lady	66	66
3	Ginuwine, What's So Different	62	71
4	TLC, No Scrubs	57	69
5	Lauryn Hill, Ex-Factor	57	37
6	Busta Rhymes Feat. Janet, What's I	57	68
7	DJ Clue Feat. DMX, It's On	50	54
8	TLC, Silly Ho	46	63
9	T.W.D.Y., Players Holiday	39	38
10	Ja Rule, Holla Holla	38	44
11	JT Money, Who Dat	38	35
12	Whoridas, Get Lifted	37	32
13	112, Anywhere	33	8
14	Kurupt, We Can Freak It	31	26
15	Raphael Saadiq & Q-Tip, Get Involved	29	51
16	DMX, Slippin'	26	8
17	Snoop Dogg, The Baller Doggy Dog	26	9
18	Jennifer Lopez, If You Had My Love	26	26
19	Jay-Z, Jigga What	26	31
20	Mariah Carey, I Still Believe	23	14
21	Jay-Z Feat. Amil & Ja, Can I Get A...	22	22
22	Nas, K-I-Ss-I-N-G	21	0
23	Whitney Houston, Heartbreak Hotel	20	23
24	Sporty Thievez Feat. Mr. Woods, No Pigeo	18	0
25	Mase Feat. Blackstreet, Get Ready	17	9
26	Nas Feat. Puff Daddy, Hate Me Now	16	42
27	DMX, Ruff Ryders' Anthem	14	37
28	R. Kelly, Home Alone	11	7
29	Outkast, Rosa Parks	10	4
30	R. Kelly, When A Woman's Fed Up	10	29

KKBT *Los Angeles*
PD: Michael Saunders
MD: Dorsey Fuller
AMD: Tawala Sharp
323-634-1800
Chancellor

		TW	LW
1	TLC, No Scrubs	42	39
2	Busta Rhymes Feat. Janet, What's I	40	38
3	Tyrese, Sweet Lady	39	36
4	Lauryn Hill, Ex-Factor	36	34
5	R. Kelly, When A Woman's Fed Up	34	34
6	Raphael Saadiq & Q-Tip, Get Involved	30	19
7	Case & Joe, Faded Pictures	29	15
8	Monica, Angel Of Mine	27	33
9	R. Kelly, Home Alone	24	8
10	112, Anywhere	24	22
11	Lauryn Hill, Everything Is Everything	23	36
12	Roots Feat. Erykah Badu, You Got Me	23	18
13	Naughty By Nature, Jamboree	21	8
14	Total, Trippin'	20	19
15	K-Ci & JoJo, Life	20	16
16	Total, Sitting Home	19	19
17	DJ Clue Feat. DMX, It's On	19	20
18	Kelly Price, Secret Love	19	21
19	Shanice, Yesterday	19	16
20	Missy "Misdemeanor" Elliott, She's A Bit	18	23
21	Shanice, When I Close My Eyes	17	16
22	Jesse Powell, You	17	15
23	DJ Quik, Down, Down, Down	16	20
24	Jermaine Dupri Feat. Keith Swe, Going Ho	15	20
25	Whitney Houston, It's Not Right But It's	14	12
26	Faith Evans, All Night Long	13	12
27	Dru Hill, You Are Everything	13	9
28	JT Money, Who Dat	11	11
29	Next, I Still Love You	11	9
30	Jay-Z Feat. Amil & Ja, Can I Get A...	10	12

WGCI *Chicago*
PD: Elroy R.C. Smith
APD/MD: Jay Alan
312-427-4800
Chancellor

		TW	LW
1	TLC, No Scrubs	43	43
2	Blaque, - 808 -	42	22
3	Public Announcement, John Doe	40	35
4	Chante Moore, Chante's Got A Man	38	43
5	Silk, If You	37	32
6	Jesse Powell, You	36	32
7	Tyrese, Sweet Lady	35	28
8	K-Ci & JoJo, Life	34	37
9	Maxwell, Fortunate	31	33
10	Whitney Houston, It's Not Right But It's	30	31
11	Grenique, Should I	28	21
12	Eric Benet, Georgy Porgy	24	25
13	Faith Evans, All Night Long	20	23
14	Raphael Saadiq & Q-Tip, Get Involved	20	34
15	Blackstreet W/Janet, Girlfriend/Boyfriend	20	26
16	Les Nubians, Makeda	18	22
17	Lauryn Hill, Ex-Factor	18	18
18	Ginuwine, What's So Different	17	20
19	Chantay Savage, Come Around	16	21
20	R. Kelly, When A Woman's Fed Up	14	14
21	Trick Daddy, Nann	13	13
22	Busta Rhymes Feat. Janet, What's I	12	16
23	Nas Feat. Puff Daddy, Hate Me Now	12	12
24	Tevin Campbell, For Your Love	12	13
25	Dru Hill, The Love We Had	12	20
26	Eric Benet, Spend My Life With You	11	7
27	112, Anywhere	10	12
28	702, Where My Girls At	10	6
29	Next, Too Close	10	10
30	Shanice, When I Close My Eyes	10	12

WUSL *Philadelphia*
OM: Helen Little
APD/MD: Glenn Cooper
215-483-8900
Chancellor

		TW	LW
1	112, Anywhere	53	52
2	702, Where My Girls At	45	36
3	TLC, No Scrubs	45	44
4	Dru Hill, Beauty	44	46
5	Total, Sitting Home	40	34
6	Nas Feat. Puff Daddy, Hate Me Now	37	33
7	Lauryn Hill, Nothing Even Matters	37	35
8	Tyrese, Lately	35	28
9	Missy "Misdemeanor" Elliott, She's A Bit	34	30
10	Busta Rhymes Feat. Janet, What's I	33	37
11	Maxwell, Fortunate	33	35
12	Nicole, Eyes Better Not Wander	31	31
13	Chante Moore, Chante's Got A Man	31	30
14	Blaque, - 808 -	30	12
15	Lauryn Hill, Ex-Factor	30	38
16	Sporty Thievez Feat. Mr. Woods, No Pigeo	26	30
17	Jay-Z, Jigga What	24	25
18	Ja Rule, Holla Holla	24	29
19	Trick Daddy, Nann	22	11
20	R. Kelly, Did You Ever Think	22	37
21	Dru Hill, The Love We Had	21	36
22	Silk, If You	17	26
23	Jesse Powell, You	17	20
24	Lauryn Hill, Everything Is Everything	14	0
25	DJ Clue Feat. DMX, It's On	13	14
26	Method Man, Break Ups 2 Make Ups	11	12
27	Xscape, Softest Place On Earth	11	12
28	DJ Clue Feat. DMX,jadakiss,sty, Ruff Ryd	10	4
29	Brandy, Almost Doesn't Count	10	1
30	Jay-Z, Money, Cash, H**s	10	10

WPGC *Washington, DC*
PD: Jay Stevens
APD/MD: Maurice Devoe
301-441-3500
Infinity

		TW	LW
1	112, Anywhere	61	58
2	TLC, No Scrubs	57	61
3	Maxwell, Fortunate	56	60
4	Dru Hill, Beauty	53	48
5	Chante Moore, Chante's Got A Man	53	36
6	TLC, I'm Good At Being Bad	50	36
7	Nas Feat. Puff Daddy, Hate Me Now	37	34
8	Busta Rhymes Feat. Janet, What's I	37	30
9	Jesse Powell, You	36	49
10	Deborah Cox, We Can't Be Friends	33	37
11	Case & Joe, Faded Pictures	33	34
12	Lauryn Hill, Ex-Factor	30	30
13	R. Kelly, Did You Ever Think	28	31
14	Faith Evans, All Night Long	26	24
15	Jay-Z, Jigga What	24	24
16	Dru Hill, The Love We Had	24	23
17	Silk, If You	23	9
18	Whitney Houston, Heartbreak Hotel	20	16
19	Sporty Thievez Feat. Mr. Woods, No Pigeo	19	24
20	Ja Rule, Holla Holla	18	11
21	Case, Happily Ever After	17	3
22	Trick Daddy, Nann	16	18
23	Will Smith, Wild Wild West	15	0
24	Total, Sitting Home	15	12
25	Tyrese, Sweet Lady	13	19
26	Tyrese, Lately	13	18
27	Juvenile, Follow Me Now	12	9
28	702, Where My Girls At	12	13
29	Next, Too Close	10	9
30	Dru Hill, You Are Everything	10	15

WVEE *Atlanta*
PD: Tony Brown
MD: Rajeeyah Shabazz
404-898-8900
Infinity

		TW	LW
1	TLC, No Scrubs	46	47
2	112, Anywhere	41	34
3	Jesse Powell, You	35	40
4	Busta Rhymes Feat. Janet, What's I	32	35
5	Maxwell, Fortunate	32	28
6	Silk, If You	31	29
7	Lauryn Hill, Ex-Factor	26	28
8	Lauryn Hill, Nothing Even Matters	26	25
9	Chante Moore, Chante's Got A Man	22	18
10	Blaque, - 808 -	20	19
11	Tyrese, Sweet Lady	20	29
12	Sporty Thievez Feat. Mr. Woods, No Pigeo	20	19
13	Lauryn Hill, To Zion	18	10
14	Total, Sitting Home	18	16
15	Dru Hill, These Are The Times	18	13
16	Monica, Angel Of Mine	17	18
17	Mya, My First Night With You	16	6
18	Pastor Troy, No Mo' Play In G.A.	15	14
19	Les Nubians, Makeda	15	12
20	Juvenile Feat.Manny Fresh,lil, Back That	14	8
21	Outkast, Rosa Parks	14	12
22	Roots Feat. Erykah Badu, You Got Me	14	13
23	R. Kelly, Did You Ever Think	14	11
24	702, Where My Girls At	13	12
25	Next, Too Close	13	10
26	Deborah Cox, Nobody's Supposed To Be Here	13	10
27	Black Dave, Big Mama	12	13
28	Nicole, Make It Hot	12	10
29	Brandy, Have You Ever?	12	18
30	Faith Evans, Love Like This	11	12

WJLB *Detroit*
MD: Kris Kelley
313-965-2000
Chancellor

		TW	LW
1	112, Anywhere	44	41
2	TLC, No Scrubs	41	36
3	Jay-Z, Jigga What	41	33
4	Dave Hollister, My Favorite Girl	39	26
5	Jesse Powell, You	37	43
6	K-Ci & JoJo, Life	37	42
7	Case, Happily Ever After	36	24
8	Shanice, When I Close My Eyes	31	33
9	Dru Hill, The Love We Had	31	27
10	Faith Evans, All Night Long	30	32
11	702, Where My Girls At	28	21
12	Total, Trippin'	28	28
13	Lauryn Hill, Ex-Factor	26	33
14	Xscape, Softest Place On Earth	26	26
15	JT Money, Who Dat	25	19
16	DMX, How's It Goin' Down	25	20
17	Silk, If You	25	17
18	Total, Sitting Home	24	17
19	Chante Moore, Chante's Got A Man	24	13
20	Busta Rhymes Feat. Janet, What's I	24	43
21	Eric Benet, Georgy Porgy	23	30
22	Tyrese, Sweet Lady	21	25
23	Tyrese, Lately	20	13
24	Raphael Saadiq & Q-Tip, Get Involved	20	18
25	R. Kelly, Ghetto Queen	20	13
26	Ginuwine, What's So Different	19	16
27	Faith Evans, Love Like This	19	18
28	Chico Debarge, Virgin	19	16
29	Trick Daddy, Nann	18	14
30	Jon B., They Don't Know	18	15

KBXX *Houston*
OM: Robert Scorpio
MD: Kashon Powell
713-623-2108
Clear Channel

		TW	LW
1	Lil' Troy, Wanna Be A Baller	77	7
2	TLC, No Scrubs	69	69
3	112, Anywhere	61	53
4	Silk, If You	58	47
5	Busta Rhymes Feat. Janet, What's I	57	43
6	Jesse Powell, You	56	56
7	K-Ci & JoJo, Life	52	58
8	JT Money, Who Dat	48	40
9	Destiny's Child, Bills, Bills, Bills	47	43
10	Maxwell, Fortunate	47	47
11	Ginuwine, Final Warning	44	41
12	Chante Moore, Chante's Got A Man	44	37
13	Jordan Knight, Give It To You	43	45
14	Eightball & Mjg, Don't Flex	40	42
15	Brandy, Almost Doesn't Count	40	39
16	Trick Daddy, Nann	36	47
17	Jennifer Lopez, If You Had My Love	32	31
18	Silkk The Shocker, Somebody Like Me	32	30
19	Donell Jones, Shorty	31	24
20	Tyrese, Lately	24	19
21	Faith Evans, Never Gonna Let You Go	22	9
22	Krayzie Bone, Thug Mentality	22	36
23	Will Smith, Wild Wild West	21	0
24	Lauryn Hill, To Zion	17	21
25	Mya, Movin' On	15	11
26	Next, Too Close	15	13
27	Nas Feat. Puff Daddy, Hate Me Now	14	13
28	Whitney Houston, Heartbreak Hotel	14	32
29	Usher, My Way	14	12
30	Dru Hill, In My Bed	14	14

KMEL *San Francisco*
PD: Joey Arbagey
MD: Glen Aure
MC: Larry Jackson
415-538-1061
Chancellor

		TW	LW
1	702, Where My Girls At	61	30
2	112, Anywhere	59	53
3	Total, Sitting Home	54	53
4	Busta Rhymes Feat. Janet, What's I	54	62
5	Tyrese, Sweet Lady	53	53
6	T.W.D.Y., Players Holiday	52	41
7	Lauryn Hill, Ex-Factor	46	44
8	Eric Benet, Georgy Porgy	45	39
9	112, Anywhere	39	38
10	Trick Daddy, Nann	35	37
11	Silkk The Shocker, Somebody Like Me	29	20
12	Faith Evans, All Night Long	28	50
13	Jay-Z Feat. Amil & Ja, Can I Get A...	28	36
14	Les Nubians, Makeda	28	18
15	Whitney Houston, It's Not Right But It's	27	12
16	DMX, Slippin'	26	16
17	Roots Feat. Erykah Badu, You Got Me	26	31
18	Lauryn Hill, To Zion	24	22
19	Shanice, Yesterday	23	17
20	Maxwell, Fortunate	22	18
21	DMX, Ruff Ryders' Anthem	21	27
22	Sporty Thievez Feat. Mr. Woods, No Pigeo	20	32
23	Lauryn Hill, Everything Is Everything	20	0
24	R. Kelly, When A Woman's Fed Up	20	45
25	Cherokee, Oah Wee Wee	19	17
26	Jesse Powell, You	19	3
27	Eve & Nokio, What Ya Want	18	21
28	Missy "Misdemeanor" Elliott, She's A Bit	18	4
29	Whitney Houston, Heartbreak Hotel	18	42
30	Raphael Saadiq & Q-Tip, Get Involved	17	25

WKYS *Washington, DC*
VP/Pgmg: Steve Hegwood
APD: Daryl Huckaby
MD: Lisa Lisa
301-306-1111
Radio One

		TW	LW
1	Maxwell, Fortunate	51	49
2	112, Anywhere	47	45
3	Dru Hill, Beauty	46	49
4	Busta Rhymes Feat. Janet, What's I	45	47
5	TLC, No Scrubs	42	37
6	Case & Joe, Faded Pictures	41	45
7	Chante Moore, Chante's Got A Man	40	31
8	Lauryn Hill, Ex-Factor	38	43
9	Jesse Powell, You	34	41
10	TLC, I'm Good At Being Bad	30	34
11	R. Kelly, Did You Ever Think	28	23
12	Silk, If You	28	24
13	Total, Sitting Home	27	34
14	Nas Feat. Puff Daddy, Hate Me Now	24	27
15	Tyrese, Sweet Lady	24	37
16	Whitney Houston, Heartbreak Hotel	23	26
17	Deborah Cox, We Can't Be Friends	23	18
18	Dru Hill, The Love We Had	23	18
19	Method Man, Break Ups 2 Make Ups	22	1
20	Lauryn Hill, Nothing Even Matters	22	19
21	Roots Feat. Erykah Badu, You Got Me	21	24
22	Jay-Z, Jigga What	20	23
23	702, Where My Girls At	20	22
24	Missy "Misdemeanor" Elliott, She's A Bit	19	18
25	JT Money, Who Dat	17	20
26	Sporty Thievez Feat. Mr. Woods, No Pigeo	15	9
27	Next, Too Close	14	11
28	Jay-Z Feat. Amil & Ja, Can I Get A...	14	14
29	The Notorious B.I.G., Hypnotize	13	12
30	Ja Rule, Holla Holla	13	13

KKDA *Dallas*
PD: Skip Cheatham
972-263-9911
Service Broadcasting

		TW	LW
1	112, Anywhere	54	52
2	TLC, No Scrubs	47	49
3	Maxwell, Fortunate	47	48
4	K-Ci & JoJo, Life	46	40
5	Busta Rhymes Feat. Janet, What's I	46	37
6	Eric Benet, Georgy Porgy	46	42
7	702, Where My Girls At	44	33
8	Total, Sitting Home	41	49
9	Silk, If You	40	48
10	Whitney Houston, Heartbreak Hotel	40	31
11	Jesse Powell, You	40	41
12	Tyrese, Sweet Lady	39	35
13	Brandy, Almost Doesn't Count	39	28
14	Raphael Saadiq & Q-Tip, Get Involved	38	31
15	Nas Feat. Puff Daddy, Hate Me Now	36	46
16	JT Money, Who Dat	35	29
17	Lil' Troy, Wanna Be A Baller	32	0
18	Roots Feat. Erykah Badu, You Got Me	32	46
19	Lauryn Hill, Ex-Factor	31	29
20	Jay-Z, Jigga What	30	28
21	R. Kelly, Did You Ever Think	29	1
22	Trick Daddy, Nann	28	18
23	Blackstreet W/Janet, Girlfriend/Boyfriend	28	34
24	Will Smith, Wild Wild West	27	9
25	Faith Evans, All Night Long	26	47
26	Silkk The Shocker, Somebody Like Me	24	33
27	Ja Rule, Holla Holla	23	29
28	Missy "Misdemeanor" Elliott, She's A Bit	19	20
29	DJ Quik, You'z A Ganxta	17	20
30	Foxy Brown Feat.Total, I Can't	17	15

WDTJ *Detroit*
PD: Nate Bell
MD: Lance Panton
313-871-0591
Radio One

		TW	LW
1	112, Anywhere	57	56
2	Jesse Powell, You	48	54
3	K-Ci & JoJo, Life	48	46
4	Busta Rhymes Feat. Janet, What's I	47	51
5	Maxwell, Fortunate	47	48
6	TLC, No Scrubs	47	52
7	Nas Feat. Puff Daddy, Hate Me Now	41	36
8	Tyrese, Sweet Lady	41	49
9	Dru Hill, Beauty	39	40
10	Lauryn Hill, Ex-Factor	39	44
11	Trick Daddy, Nann	38	39
12	Silk, If You	38	38
13	Case, Happily Ever After	36	32
14	Chante Moore, Chante's Got A Man	33	29
15	Roots Feat. Erykah Badu, You Got Me	33	35
16	JT Money, Who Dat	31	30
17	Total, Sitting Home	30	36
18	Jay-Z, Jigga What	29	37
19	702, Where My Girls At	28	21
20	Case & Joe, Faded Pictures	24	16
21	Tyrese, Lately	23	23
22	Sporty Thievez Feat. Mr. Woods, No Pigeo	21	17
23	Jay-Z Feat. Amil & Ja, Can I Get A...	20	14
24	Whitney Houston, Heartbreak Hotel	17	18
25	Monica, Angel Of Mine	16	19
26	Juvenile, Ha	16	17
27	Faith Evans, All Night Long	15	28
28	Monica, The First Night	15	14
29	Dru Hill, These Are The Times	15	10
30	Tevin Campbell, For Your Love	15	16

WPHI *Philadelphia*
PD: Mic Fox
APD: Lamonda Williams
MC: Egypt
215-884-9400
Radio One

		TW	LW
1	112, Anywhere	55	53
2	Busta Rhymes Feat. Janet, What's I	52	44
3	Nas Feat. Puff Daddy, Hate Me Now	49	41
4	Lauryn Hill, Ex-Factor	46	50
5	TLC, No Scrubs	45	45
6	Dru Hill, Beauty	44	37
7	DJ Clue Feat. DMX,jadakiss,sty, Ruff Ryd	42	44
8	Jay-Z, Jigga What	41	39
9	TLC, I'm Good At Being Bad	34	24
10	Ja Rule, Holla Holla	33	40
11	Tyrese, Sweet Lady	33	36
12	702, Where My Girls At	31	31
13	Mase, Stay Out Of My Way	28	30
14	Jesse Powell, You	28	34
15	Missy "Misdemeanor" Elliott, She's A Bit	27	34
16	Lil' Cease Feat. Mr. Bristal &, Play Aro	26	34
17	Total, Sitting Home	26	30
18	Method Man, Break Ups 2 Make Ups	26	29
19	Case & Joe, Faded Pictures	25	22
20	Xscape, Softest Place On Earth	25	27
21	Sporty Thievez Feat. Mr. Woods, No Pigeo	24	33
22	JT Money, Who Dat	24	11
23	Jay-Z, Money, Cash, H**s	23	18
24	Maxwell, Fortunate	23	20
25	Lauryn Hill, Nothing Even Matters	22	23
26	Roots Feat. Erykah Badu, You Got Me	21	24
27	Dru Hill, The Love We Had	21	23
28	Les Nubians, Makeda	20	11
29	Faith Evans, Love Like This	19	13
30	DMX, No Love For Me	18	33

WHTA *Atlanta*
VP/Pgmg: Steve Hegwood
PD: Darrel Johnson
404-765-9750
Radio One

		TW	LW
1	112, Anywhere	50	50
2	JT Money, Who Dat	47	53
3	Missy "Misdemeanor" Elliott, She's A Bit	47	32
4	Nas Feat. Puff Daddy, Hate Me Now	45	53
5	TLC, No Scrubs	44	37
6	Busta Rhymes Feat. Janet, What's I	43	43
7	Blaque, - 808 -	43	34
8	Jay-Z, Jigga What	41	24
9	Slick Rick, Street Talkin'	38	34
10	Total, Sitting Home	36	36
11	702, Where My Girls At	35	29
12	Pastor Troy, No Mo' Play In G.A.	34	34
13	Ja Rule, Holla Holla	33	37
14	Dru Hill, You Are Everything	33	28
15	Mase Feat. Blackstreet, Get Ready	32	28
16	Sporty Thievez Feat. Mr. Woods, No Pigeo	31	30
17	Foxy Brown Feat.Total, I Can't	31	38
18	Juvenile, Follow Me Now	30	19
19	Pete Rock, Take Your Time	28	25
20	Juvenile Feat.Manny Fresh,lil, Back That	27	21
21	Case, Happily Ever After	26	24
22	Silk, If You	25	0
23	K-Ci & JoJo, Life	23	15
24	Lil' Cease Feat. Mr. Bristal &, Play Aro	23	1
25	Marc Dorsey, If You Really Wanna Know	18	7
26	Harlem World, Call Chronic	16	12
27	Jesse Powell, You	16	40
28	Donell Jones, Shorty	15	1
29	DJ Clue Feat. DMX, It's On	14	14
30	Master P, B Ball	14	0

WERQ *Baltimore*
OM: Tom Calococci
APD: Dion Summers
MD: Buttahman
410-332-8200
Radio One

		TW	LW
1	Dru Hill, Beauty	52	55
2	TLC, No Scrubs	40	52
3	112, Anywhere	40	38
4	Lauryn Hill, Ex-Factor	35	41
5	Dru Hill, You Are Everything	35	25
6	Maxwell, Fortunate	32	33
7	Jesse Powell, You	31	43
8	Chante Moore, Chante's Got A Man	30	25
9	Sporty Thievez Feat. Mr. Woods, No Pigeo	29	33
10	Total, Sitting Home	28	35
11	Deborah Cox, We Can't Be Friends	28	27
12	Nas Feat. Puff Daddy, Hate Me Now	27	18
13	702, Where My Girls At	26	26
14	Dru Hill, The Love We Had	23	18
15	K-Ci & JoJo, Tell Me It's Real	23	8
16	Faith Evans, Never Gonna Let You Go	23	28
17	R. Kelly, Did You Ever Think	22	21
18	Tyrese, Lately	21	17
19	Lauryn Hill, To Zion	21	27
20	Silk, If You	21	17
21	Faith Evans, All Night Long	20	26
22	Jay-Z, Jigga What	18	14
23	Tyrese, Sweet Lady	17	17
24	Chico Debarge, No Guarantee	16	14
25	Busta Rhymes, Put Your Hands Where My Ey	16	13
26	Xscape, Softest Place On Earth	16	18
27	Nas Feat. Aaliyah, You Won't See Me Toni	15	3
28	Brandy, Almost Doesn't Count	15	19
29	Total, Trippin'	14	10
30	Brandy, Angel In Disguise	13	13

WPEG *Charlotte*
PD: Andre Carson
MD: Nate Quick
704-333-0131
Infinity

		TW	LW
1	DMX, No Love For Me	43	40
2	K-Ci & JoJo, Life	42	41
3	Jay-Z, Jigga What	42	36
4	Busta Rhymes Feat. Janet, What's I	41	33
5	Maxwell, Fortunate	40	37
6	JT Money, Who Dat	39	40
7	112, Anywhere	39	38
8	Nas Feat. Puff Daddy, Hate Me Now	38	28
9	R. Kelly, One Man	38	38
10	Lauryn Hill, Nothing Even Matters	36	32
11	Tyrese, Sweet Lady	35	31
12	TLC, No Scrubs	35	43
13	Silk, If You	33	41
14	702, Where My Girls At	30	22
15	Blaque, - 808 -	30	29
16	Missy "Misdemeanor" Elliott, She's A Bit	29	32
17	Total, Sitting Home	29	27
18	Silkk The Shocker, Somebody Like Me	27	27
19	Dru Hill, You Are Everything	26	20
20	Case & Joe, Faded Pictures	25	19
21	Ja Rule, Holla Holla	25	15
22	TLC, I'm Good At Being Bad	23	16
23	Keith Sweat, I'm Not Ready	23	22
24	Chante Moore, Chante's Got A Man	23	10

IMPACT!™

FOR WEEK ENDING MAY 9, 1999

Upward-moving songs ranked in order of detections. Songs are removed if they lose more than 5% of their detections from previous week of if their detections decline for two consecutive weeks.

MOST NEW STATIONS

Songs with 6 or more detections at new stations this week

	NEW STATIONS
WILL SMITH FEAT. DRU HILL & KOOL MOE DEE *Wild Wild West (Columbia)*	38
K-CI & JOJO *Tell Me It's Real (MCA)*	17
LAURYN HILL *Everything Is Everything (Ruffhouse/Columbia)*	13
SPORTY THIEVZ FEAT. MR. WOODS *No Pigeons (Ruffhouse/Columbia)*	11
MISSY "MISDEMEANOR" ELLIOTT *She's A Bitch (The Gold Mind/EastWest/EEG)*	7
JENNIFER LOPEZ *If You Had My Love (WORK/Epic)*	7

AIRPOWER

(Minimum 900 detections for the first time)

Total Detections/Gain

SPORTY THIEVZ FEAT. MR. WOODS 1099/316
No Pigeons (Ruffhouse/Columbia)
Total Stations: 50/Chart Move: 31-17
Heavy (30+ detections): 13 KCAQ, KKSS, KOHT, KQBT, KRBV, KXHT, WBHJ, WHTA, WJBT, WJMH, WLLD, WQHT, WWKX
Medium (15-29): 19 KBMB, KDGS, KIKI, KKXX, KLUC, KMEL, KPWR, KXJM, WDTJ, WERQ, WHHH, WJHM, WJWZ, WKYS, WPGC, WPHI, WUSL, WVEE, WWWZ
Light (Under 15): 18
New Airplay This Week: 11 KIKI, KKXX, KPWR, KUBE, KXJM, WCKX, WHHH, WPEG, WQOK, WWWZ, XHTZ

★ **WILL SMITH FEAT. DRU HILL & KOOL MOE DEE 991/923**
Wild Wild West (Columbia)
Total Stations: 52/Chart Move: Debut 21
Heavy (30+): 11 KKXX, KQKS, KRBV, KSEQ, KXHT, KYLD, WHHH, WJHM, WJMN, WSNX, WWKX
Medium (15-29): 21 KBOS, KBXX, KDGS, KISV, KKDA, KKFR, KKSS, KLUC, KOHT, KQBT, KUBE, KXJM, KYLZ, WFXA, WGZB, WJMI, WLLD, WPEG, WPGC, WWWZ, XHTZ
Light (Under 15): 20
New Airplay This Week: 38 KBMB, KBOS, KBXX, KDGS, KDKS, KIKI, KISV, KKFR, KKSS, KKXX, KLUC, KOHT, KPWR, KQBT, KQKS, KRBV, KRRQ, KUBE, KXHT, KXJM, KYLD, KYLZ, WBLX, WCKX, WERQ, WFXA, WGZB, WJMI, WJMN, WKKV, WLLD, WPEG, WPGC, WQUE, WSNX, WWKX, WWWZ, XHTZ

MISSY "MISDEMEANOR" ELLIOTT 950/205
She's A Bitch (The Gold Mind/Eastwest/EEG)
Total Stations: 57/Chart Move: 34-23
Heavy (30+): 7 KXHT, WHTA, WJBT, WJMH, WJMI, WJWZ, WUSL
Medium (15-29): 24 KBMB, KDGS, KKBT, KKDA, KMEL, KOHT, WBLX, WFXA, WGZB, WHHH, WJHM, WJMN, WKYS, WLLD, WPEG, WPHI, WQHT, WQOK, WQUE, WROU, WSNX, WWKX, WWWZ, WYOK
Light (Under 15): 26
New Airplay This Week: 7 KIKI, KQBT, WBHJ, WDTJ, WEAS, WROU, XHTZ

AIRPOWER BOUND

Total Detections/Gain

CHANTE MOORE 886/141
Chante's Got A Man (Silas/MCA)
Total Stations: 35/Chart Move: 35-26
Heavy (30+): 15 KBXX, KRRQ, WCKX, WDTJ, WEAS, WERQ, WGCI, WIZF, WJMI, WKKV, WKYS, WPGC, WTLC, WUSL, WWWZ
Medium (15-29): 13 KDKS, KKDA, WFXA, WGZB, WJBT, WJLB, WJMZ, WJWZ, WPEG, WQOK, WQUE, WROU, WVEE
Light (Under 15): 7
New Airplay This Week: 1 KKDA

R. KELLY 827/51
Did You Ever Think (Jive)
Total Stations: 49/Chart Move: 32-30
Heavy (30+): 2 KKSS, XHTZ
Medium (15-29): 27 KDGS, KDKS, KISV, KKDA, KOHT, KRRQ, WCKX, WEAS, WERQ, WFXA, WGZB, WHHH, WJLB, WJMH, WJMI, WJMZ, WJWZ, WKKV, WKYS, WPGC, WPHI, WQOK, WROU, WUSL, WWKX, WWWZ, WYOK
Light (Under 15): 20
New Airplay This Week: 5 KKDA, KPWR, WJMH, WPEG, WQUE

JENNIFER LOPEZ 664/248
If You Had My Love (WORK/Epic)
Total Stations: 36/Chart Move: Debut 36
Heavy (30+): 7 KBXX, KKXX, KQBT, KQKS, KYLZ, WSNX, XHTZ
Medium (15-29): 13 KDGS, KISV, KKFR, KOHT, KPWR, KSEQ, KYLD, WHHH, WJHM, WJMN, WJWZ, WLLD, WWKX
Light (Under 15): 16
New Airplay This Week: 7 KBOS, KISV, KKSS, KRRQ, WEAS, WFXA, WLLD

DRU HILL 629/30
You Are Everything (University/Island/Def Jam)
Total Stations: 49/Chart Move: 38-37
Heavy (30+): 5 KBOS, KKXX, WERQ, WHTA, WJHM
Medium (15-29): 14 KBMB, KCAQ, KDGS, KDKS, KOHT, KRRQ, WBLX, WCKX, WEAS, WJMI, WKKV, WPEG, WQHT, WTLC
Light (Under 15): 30
New Airplay This Week: 3 KIKI, KKFR, WYOK

LAURYN HILL 625/189
Everything Is Everything (Ruffhouse/Columbia)
Total Stations: 39/Chart Move: Debut 38
Heavy (30+): 5 KBOS, WJBT, WJMH, WJMN, WJWZ
Medium (15-29): 13 KBMB, KDGS, KDKS, KKBT, KMEL, KOHT, KXJM, KYLD, WCKX, WJHM, WKKV, WPEG, WQUE
Light (Under 15): 21
New Airplay This Week: 13 KMEL, KSEQ, KYLD, WCKX, WEAS, WFXA, WGCI, WHHH, WIZF, WJLB, WUSL, WWKX, XHTZ

CASE 618/57
Happily Ever After (Def Jam)
Total Stations: 39/Chart Move: 40-39
Heavy (30+): 5 KRRQ, WDTJ, WEAS, WJLB, WWWZ
Medium (15-29): 15 KDKS, WBLX, WCKX, WFXA, WHTA, WIZF, WJBT, WJMI, WJMZ, WKKV, WPEG, WPGC, WQUE, WROU, WYOK
Light (Under 15): 19
New Airplay This Week: 3 WCKX, WJMN, WWKX

K-CI & JOJO 615/294
Tell Me It's Real (MCA)
Total Stations: 41/Chart Move: Debut 40
Heavy (30+): 9 KCAQ, KIKI, KKSS, KKXX, KLUC, KQKS, KXJM, WHHH, WJMN
Medium (15-29): 4 KBMB, WERQ, WJHM, WQUE
Light (Under 15): 28
New Airplay This Week: 17 KBMB, KBOS, KDGS, KMEL, KOHT, KSEQ, KXHT, WBLX, WFXA, WJHM, WJLB, WKKV, WPGC, WQUE, WSNX, WUSL, WWWZ

CHART BOUND

Total Detections/Gain

RICKY MARTIN 536/15
Livin' La Vida Loca (C2)
Total Stations: 18
Heavy (30+): 8 KKXX, KLUC, KOHT, KQBT, KSEQ, KYLZ, WJMN, WSNX
Medium (15-29): 3 KDGS, KYLD, XHTZ
Light (Under 15): 7

JA RULE 520/79
Holla Holla (Murder Inc./Def Jam)
Total Stations: 48
Heavy (30+): 4 KPWR, WHTA, WPHI, WQHT
Medium (15-29): 10 KKDA, KOHT, WGZB, WJHM, WPEG, WPGC, WQUE, WUSL, WWKX, WWWZ
Light (Under 15): 34
New Airplay This Week: 6 KUBE, WBLX, WJWZ, WQOK, WWKX, WWWZ

DAVE HOLLISTER 490/30
My Favorite Girl (Def Squad/DreamWorks)
Total Stations: 30
Heavy (30+): 7 WEAS, WFXA, WJLB, WJMI, WKKV, WROU, WWWZ
Medium (15-29): 6 KRRQ, WBLX, WIZF, WJMZ, WPEG, WQUE
Light (Under 15): 17

DEBORAH COX 482/20
It's Over Now (Arista)
Total Stations: 43
Heavy (30+): 0
Medium (15-29): 15 KDGS, KDKS, KOHT, KRRQ, WEAS, WHHH, WIZF, WJHM, WKKV, WPEG, WQHT, WQUE, WROU, WTLC, WWWZ
Light (Under 15): 28
New Airplay This Week: 3 KKSS, WQUE, XHTZ

TYRESE 464/81
Lately (RCA)
Total Stations: 35
Heavy (30+): 1 WUSL
Medium (15-29): 12 KBXX, KKDA, WCKX, WDTJ, WERQ, WIZF, WJBT, WJLB, WJWZ, WKKV, WPEG, WWWZ
Light (Under 15): 22
New Airplay This Week: 2 KKDA, WTLC

T.W.D.Y. FEAT. TOO SHORT & MAC MALL 454/76
Players Holiday (Thump Street)
Total Stations: 21
Heavy (30+): 6 KCAQ, KMEL, KOHT, KPWR, KYLD, XHTZ
Medium (15-29): 6 KBMB, KBOS, KISV, KKFR, KXJM, WJMI
Light (Under 15): 9
New Airplay This Week: 3 KKDA, KKXX, KLUC

DJ QUIK 453/-9
You'z A Ganxta (Profile/Arista)
Total Stations: 32
Heavy (30+): 5 KBMB, KBOS, KCAQ, KKSS, KPWR
Medium (15-29): 5 KISV, KKDA, KKFR, KYLZ, XHTZ
Light (Under 15): 22
New Airplay This Week: 1 KDKS

JUVENILE 430/51
Follow Me Now (Cash Money/Universal)
Total Stations: 36
Heavy (30+): 4 WBLX, WHTA, WJMI, WQUE
Medium (15-29): 5 KDKS, KKSS, KOHT, KRRQ, WWWZ
Light (Under 15): 27
New Airplay This Week: 3 WERQ, WJLB, WKYS

MASE FEAT. BLACKSTREET 393/33
Get Ready (Bad Boy/Arista)
Total Stations: 39
Heavy (30+): 4 KKXX, KXJM, WHTA, WWKX
Medium (15-29): 6 KCAQ, KPWR, WFXA, WJMN, WPEG, WSNX
Light (Under 15): 29
New Airplay This Week: 6 KDKS, KOHT, WGCI, WKKV, WVEE, WWWZ

BACKSTREET BOYS 360/31
I Want It That Way (Jive)
Total Stations: 13
Heavy (30+): 6 KIKI, KLUC, KSEQ, KYLZ, WHHH, WSNX
Medium (15-29): 2 KDGS, KQBT
Light (Under 15): 5
New Airplay This Week: 1 KQBT

JUVENILE FEAT. MANNY FRESH 340/56
Back That Azz Up (Cash Money/Universal)
Total Stations: 19
Heavy (30+): 3 KXHT, WBHJ, WJBT
Medium (15-29): 5 KUBE, WHTA, WJMI, WLLD, WPEG
Light (Under 15): 11
New Airplay This Week: 3 WJMI, WJWZ, WPEG

DRU HILL 332/-1
Beauty (University/Island/Def Jam)
Total Stations: 10
Heavy (30+): 6 WDTJ, WERQ, WKYS, WPGC, WPHI, WUSL
Medium (15-29): 2 WCKX, WYOK
Light (Under 15): 2

'N SYNC 311/20
I Drive Myself Crazy (RCA)
Total Stations: 12
Heavy (30+): 5 KIKI, KKXX, KLUC, KSEQ, WSNX
Medium (15-29): 4 KDGS, KKFR, KQBT, XHTZ
Light (Under 15): 3
New Airplay This Week: 1 KYLZ

MARC DORSEY 305/30
If You Really Wanna Know (Jive)
Total Stations: 38
Heavy (30+): 0
Medium (15-29): 7 KDGS, KRRQ, WBLX, WEAS, WHTA, WQOK, WROU
Light (Under 15): 31
New Airplay This Week: 2 WROU, WYOK

JORDAN KNIGHT 259/48
Give It To You (Interscope)
Total Stations: 16
Heavy (30+): 4 KBXX, KSEQ, WHHH, WSNX
Medium (15-29): 3 KDGS, KOHT, WLLD
Light (Under 15): 9
New Airplay This Week: 3 KDKS, KOHT, XHTZ

LES NUBIANS 249/36
Makeda (OmTown/Higher Octave/Virgin)
Total Stations: 28
Heavy (30+): 0
Medium (15-29): 8 KBMB, KMEL, WBLX, WGCI, WKKV, WPHI, WROU, WVEE
Light (Under 15): 20
New Airplay This Week: 3 WIZF, WJLB, WTLC

LIL' CEASE FEAT. LIL' KIM, JOE HOOKER & MR. BRISTA 244/63
Play Around (Queen Bee/Undeas/Atlantic)
Total Stations: 34
Heavy (30+): 2 WJMH, WQHT
Medium (15-29): 3 WHTA, WJHM, WPHI
Light (Under 15): 29
New Airplay This Week: 5 WHTA, WJLB, WJWZ, WKYS, WPEG

TLC 239/2
I'm Good At Being Bad (LaFace/Arista)
Total Stations: 21
Heavy (30+): 4 WBHJ, WKYS, WPGC, WPHI
Medium (15-29): 1 WPEG
Light (Under 15): 16
New Airplay This Week: 1 WGZB

TANTO METRO & DEVONTE 238/30
Everyone Falls In Love (Penthouse/VP)
Total Stations: 20
Heavy (30+): 3 WJMN, WQHT, WWKX
Medium (15-29): 2 KYLD, WJBT
Light (Under 15): 15
New Airplay This Week: 1 KBXX

LINK 225/8
I Don't Wanna See (Relativity)
Total Stations: 13
Heavy (30+): 2 KOHT, WHHH
Medium (15-29): 4 KIKI, WBHJ, WJMI, XHTZ
Light (Under 15): 7

TEVIN CAMPBELL 216/21
For Your Love (Qwest/Warner Bros.)
Total Stations: 17
Heavy (30+): 1 WJMZ
Medium (15-29): 5 WDTJ, WFXA, WIZF, WKKV, WQUE
Light (Under 15): 11
New Airplay This Week: 1 WWWZ

DONELL JONES 208/40
Shorty (LaFace/Arista)
Total Stations: 20
Heavy (30+): 1 KBXX
Medium (15-29): 4 KOHT, WHTA, WJMI, WJWZ
Light (Under 15): 15
New Airplay This Week: 5 KKSS, WBLX, WGZB, WHTA, WQUE

MEN OF VIZION 200/45
Break Me Off (MJJ/550 Music/Epic)
Total Stations: 24
Heavy (30+): 0
Medium (15-29): 5 KDKS, KRRQ, WEAS, WJMI, WKKV
Light (Under 15): 19
New Airplay This Week: 3 WPEG, WUSL, WYOK

★ **FAITH EVANS 196/57**
Never Gonna Let You Go (Bad Boy/Arista)
Total Stations: 17
Heavy (30+): 0
Medium (15-29): 7 KBXX, KDKS, WCKX, WERQ, WFXA, WKKV, WQUE
Light (Under 15): 10
New Airplay This Week: 3 WIZF, WQUE, WWWZ

SHANICE 195/4
Yesterday (LaFace/Arista)
Total Stations: 23
Heavy (30+): 0
Medium (15-29): 5 KKBT, KMEL, WFXA, WROU, WWWZ
Light (Under 15): 18
New Airplay This Week: 2 KBXX, KKSS

DMX 190/51
No Love For Me (Ruff Ryders/Def Jam)
Total Stations: 22
Heavy (30+): 3 WJBT, WJMH, WPEG
Medium (15-29): 1 WPHI
Light (Under 15): 18

BEFORE DARK 188/26
Baby (RCA)
Total Stations: 20
Heavy (30+): 0
Medium (15-29): 6 KRRQ, WBLX, WJMI, WJMZ, WQOK, WWWZ
Light (Under 15): 14

★ **NAUGHTY BY NATURE FEAT. ZHANE 187/54**
Jamboree (Arista)
Total Stations: 23
Heavy (30+): 1 KUBE
Medium (15-29): 4 KKBT, KKFR, KXJM, WQUE
Light (Under 15): 18
New Airplay This Week: 5 KIKI, KISV, KXJM, WERQ, WQUE

★ Initial impact: records appearing on this page for the first time.

World Radio History

AIRPLAY Monitor CROSSOVER

SONG ACTIVITY REPORTS

FOR WEEK ENDING MAY 9, 1999

Detections tracking for songs with an increase in detections. Total Detections/Gain does not include video play. Markets listed in order of population.

112 FEAT. LIL'Z — 2988/43
Anywhere (Bad Boy/Arista)
Total Stations: 65 — Chart Move: 2-2

		TW	LW	2W	TP
New York	WQHT	37	40	41	329
L.A.	KKBT	24	22	28	185
	KPWR	33	8	36	179
Chicago	WGCI	10	12	15	110
San Fran.	KMEL	39	38	43	256
	KYLD	65	66	63	317
Phila.	WPHI	55	53	49	381
	WUSL	53	52	52	424
Detroit	WDTJ	57	56	54	651
	WJLB	44	41	47	426
Dallas	KKDA	54	52	53	454
	KRBV	33	47	49	232
Wash., DC	WKYS	47	45	49	353
	WPGC	61	58	56	339
Houston	KBXX	61	53	59	718
Boston	WJMN	60	48	49	268
Atlanta	WHTA	50	50	49	466
	WVEE	41	34	39	352
Seattle	KUBE	37	44	45	238
San Diego	XHTZ	24	26	27	227
Balt.	WERQ	40	38	37	294
Phoenix	KKFR	47	63	46	249
Tampa	WLLD	65	65	66	377
Denver	KQKS	67	65	56	361
Port., OR	KXJM	64	47	44	275
Cincinn.	WIZF	28	36	43	209
Milwauk.	WKKV	40	39	38	321
Sacram.	KBMB	42	45	41	373
Provid.	WWKX	57	56	52	324
Colum., OH	WCKX	47	47	50	392
Indian.	WHHH	58	55	53	414
	WTLC	37	40	42	163
Charl., NC	WPEG	39	38	46	338
New Orl.	WQUE	41	41	40	403
Orlando	WJHM	52	38	37	146
Greensb.	WJMH	71	71	68	491
Memphis	KXHT	87	82	90	653
Las Vegas	KLUC	55	50	54	374
Louisv.	WGZB	53	51	48	388
Ral./Dur.	WQOK	33	42	43	197
Dayton	WROU	41	38	35	270
Jacksonv.	WJBT	48	48	48	311
Austin	KQBT	62	72	64	298
Birming.	WBHJ	63	61	63	535
Honolulu	KIKI	41	48	43	188
Greenv.	WJMZ	13	20	36	258
Tucson	KOHT	70	66	63	449
Fresno	KBOS	63	59	47	366
	KSEQ	14	21	12	77
Gr.Rap.	WSNX	48	45	39	282
Albuq.	KKSS	42	40	33	279
	KYLZ	79	75	71	323
Mobile	WBLX	39	46	42	505
	WYOK	20	19	25	307
Bakersf.	KISV	77	64	42	333
	KKXX	66	57	58	389
Charl., SC	WWWZ	14	12	30	357
Wichita	KDGS	67	61	43	412
Lafayette	KRRQ	22	30	39	363
Oxnard	KCAQ	35	38	33	245
Aug., GA	WFXA	47	48	48	381
Jackson	WJMI	14	24	57	417
Shrev.	KDKS	4	3	11	346
Montgom.	WJWZ	51	56	49	243
Savannah	WEAS	40	40	42	353

702 — 1774/284
Where My Girls At? (Motown)
Total Stations: 64 — Chart Move: 7-5

		TW	LW	2W	TP
New York	WQHT	38	36	42	195
L.A.	KKBT	-	-	1	2
	KPWR	2	2	-	6
Chicago	WGCI	10	6	4	20
San Fran.	KMEL	61	30	22	131
	KYLD	65	42	32	170
Phila.	WPHI	31	31	21	88
	WUSL	45	36	17	98
Detroit	WDTJ	28	21	11	93
	WJLB	28	21	17	86
Dallas	KKDA	44	33	1	78
	KRBV	2	-	-	2
Wash., DC	WKYS	20	22	5	47
	WPGC	12	13	8	33
Houston	KBXX	9	9	11	37
Boston	WJMN	52	54	50	170
Atlanta	WHTA	35	29	31	114
	WVEE	13	12	6	45
Seattle	KUBE	5	-	-	5
San Diego	XHTZ	42	40	46	220
Balt.	WERQ	26	26	21	77
Phoenix	KKFR	29	16	14	59
Tampa	WLLD	17	15	12	65
Denver	KQKS	30	28	25	83
Port., OR	KXJM	1	6	-	7
Cincinn.	WIZF	20	18	16	56
Milwauk.	WKKV	22	9	6	37
Sacram.	KBMB	18	12	17	52
Provid.	WWKX	52	37	38	186
Colum., OH	WCKX	33	28	21	82
Indian.	WHHH	48	39	36	148
	WTLC	1	-	-	1
Charl., NC	WPEG	30	22	18	72
New Orl.	WQUE	29	39	39	134
Orlando	WJHM	29	29	37	190
Greensb.	WJMH	56	41	1	98
Memphis	KXHT	49	54	54	224
Las Vegas	KLUC	41	44	47	187
Louisv.	WGZB	39	28	1	68
Ral./Dur.	WQOK	19	13	18	62
Dayton	WROU	20	13	16	55
Jacksonv.	WJBT	13	10	11	34
Austin	KQBT	21	25	18	66
Birming.	WBHJ	31	12	8	51
Honolulu	KIKI	45	43	51	166
Greenv.	WJMZ	10	10	10	43
Tucson	KOHT	44	40	40	194
Fresno	KBOS	25	26	16	73
	KSEQ	38	21	20	108
Gr.Rap.	WSNX	41	38	39	149
Albuq.	KKSS	49	38	27	133
	KYLZ	5	10	10	52
Mobile	WBLX	7	7	4	18
	WYOK	10	7	14	134
Bakersf.	KISV	37	35	14	86
	KKXX	37	43	55	187
Charl., SC	WWWZ	31	30	18	92
Wichita	KDGS	30	29	24	212
Lafayette	KRRQ	31	22	21	85
Oxnard	KCAQ	23	-	1	24
Aug., GA	WFXA	27	32	34	143
Jackson	WJMI	17	25	20	77
Shrev.	KDKS	10	9	15	38
Montgom.	WJWZ	4	1	-	5
Savannah	WEAS	37	23	22	89

BLAQUE — 1179/213
808 (Track Masters/Columbia)
Total Stations: 49 — Chart Move: 24-15

		TW	LW	2W	TP
New York	WQHT	20	-	-	20
L.A.	KKBT	-	-	-	1
	KPWR	-	-	-	-
Chicago	WGCI	42	22	9	73
San Fran.	KMEL	2	2	2	6
	KYLD	24	10	-	35
Phila.	WPHI	10	-	-	10
	WUSL	30	12	-	42
Detroit	WDTJ	-	7	-	7
	WJLB	-	-	-	-
Dallas	KKDA	7	11	22	54
	KRBV	4	-	-	4
Wash., DC	WKYS	5	-	-	5
	WPGC	-	-	-	-
Houston	KBXX	-	1	1	4
Boston	WJMN	-	-	-	-
Atlanta	WHTA	43	34	49	311
	WVEE	20	19	14	98
Seattle	KUBE	-	-	1	1
San Diego	XHTZ	38	40	38	225
Balt.	WERQ	-	-	-	-
Phoenix	KKFR	20	28	25	81
Tampa	WLLD	-	-	-	-
Denver	KQKS	5	-	-	5
Port., OR	KXJM	-	-	-	-
Cincinn.	WIZF	21	15	21	86
Milwauk.	WKKV	23	16	8	77
Sacram.	KBMB	12	10	8	49
Provid.	WWKX	9	11	8	28
Colum., OH	WCKX	1	1	2	23
Indian.	WHHH	1	-	-	1
	WTLC	1	1	-	2
Charl., NC	WPEG	30	29	32	179
New Orl.	WQUE	28	31	32	115
Orlando	WJHM	-	-	-	-
Greensb.	WJMH	66	35	27	340
Memphis	KXHT	46	44	50	220
Las Vegas	KLUC	-	1	-	2
Louisv.	WGZB	8	7	7	41
Ral./Dur.	WQOK	29	23	18	131
Dayton	WROU	3	1	-	4
Jacksonv.	WJBT	-	-	-	-
Austin	KQBT	1	-	-	1
Birming.	WBHJ	26	19	9	225
Honolulu	KIKI	65	50	47	356
Greenv.	WJMZ	28	19	15	92
Tucson	KOHT	32	30	29	183
Fresno	KBOS	28	12	20	144
	KSEQ	-	1	15	69
Gr.Rap.	WSNX	42	38	31	235
Albuq.	KKSS	9	6	7	39
	KYLZ	10	10	9	47
Mobile	WBLX	46	46	45	329
	WYOK	31	22	10	63
Bakersf.	KISV	42	45	30	118
	KKXX	32	32	45	194
Charl., SC	WWWZ	27	24	28	137
Wichita	KDGS	30	32	29	215
Lafayette	KRRQ	37	30	17	152
Oxnard	KCAQ	-	-	-	1
Aug., GA	WFXA	47	47	40	233
Jackson	WJMI	24	22	24	157
Shrev.	KDKS	24	29	27	151
Montgom.	WJWZ	17	22	10	49
Savannah	WEAS	33	19	24	107

BRANDY — 1244/28
Almost Doesn't Count (Atlantic)
Total Stations: 58 — Chart Move: 13-14

		TW	LW	2W	TP
New York	WQHT	1	3	9	43
L.A.	KKBT	1	-	-	3
	KPWR	1	-	-	1
Chicago	WGCI	5	22	18	101
San Fran.	KMEL	14	10	6	30
	KYLD	6	5	6	25
Phila.	WPHI	5	5	7	37
	WUSL	10	1	18	89
Detroit	WDTJ	5	7	9	54
	WJLB	-	-	-	-
Dallas	KKDA	39	28	20	104
	KRBV	30	31	36	220
Wash., DC	WKYS	-	1	13	38
	WPGC	1	3	1	16
Houston	KBXX	40	39	35	148
Boston	WJMN	12	30	39	382
Atlanta	WHTA	5	28	27	108
	WVEE	2	6	13	85
Seattle	KUBE	29	40	34	164
San Diego	XHTZ	17	23	17	81
Balt.	WERQ	15	19	13	82
Phoenix	KKFR	24	25	25	102
Tampa	WLLD	-	-	-	-
Denver	KQKS	31	17	24	176
Port., OR	KXJM	9	24	29	182
Cincinn.	WIZF	20	18	16	89
Milwauk.	WKKV	20	18	12	91
Sacram.	KBMB	11	11	10	99
Provid.	WWKX	37	35	31	272
Colum., OH	WCKX	52	42	30	148
Indian.	WHHH	34	35	34	208
	WTLC	25	25	21	110
Charl., NC	WPEG	22	26	14	123
New Orl.	WQUE	20	24	21	125
Orlando	WJHM	24	22	29	186
Greensb.	WJMH	-	-	-	-
Memphis	KXHT	-	-	-	-
Las Vegas	KLUC	44	33	45	215
Louisv.	WGZB	42	53	42	167
Ral./Dur.	WQOK	15	15	15	48
Dayton	WROU	20	16	22	83
Jacksonv.	WJBT	-	-	-	-
Austin	KQBT	40	31	31	171
Birming.	WBHJ	-	-	-	1
Honolulu	KIKI	31	14	10	55
Greenv.	WJMZ	19	9	7	69
Tucson	KOHT	22	24	25	156
Fresno	KBOS	33	32	38	237
	KSEQ	41	19	15	134
Gr.Rap.	WSNX	29	30	33	227
Albuq.	KKSS	13	3	9	103
	KYLZ	32	22	4	58
Mobile	WBLX	32	33	36	208
	WYOK	13	5	7	44
Bakersf.	KISV	25	18	-	43
	KKXX	33	33	33	268
Charl., SC	WWWZ	21	28	21	105
Wichita	KDGS	34	29	29	181
Lafayette	KRRQ	34	41	38	192
Oxnard	KCAQ	10	8	11	46
Aug., GA	WFXA	14	13	9	85
Jackson	WJMI	17	27	26	119
Shrev.	KDKS	26	18	30	206
Montgom.	WJWZ	4	6	3	15
Savannah	WEAS	33	34	32	169

CASE — 618/57
Happily Ever After (Def Jam)
Total Stations: 39 — Chart Move: 40-39

		TW	LW	2W	TP
New York	WQHT	-	-	-	-
L.A.	KKBT	5	6	7	42
	KPWR	-	-	-	1
Chicago	WGCI	6	7	5	64
San Fran.	KMEL	-	-	-	-
	KYLD	-	-	-	-
Phila.	WPHI	8	6	7	38
	WUSL	10	11	7	83
Detroit	WDTJ	36	32	23	142
	WJLB	36	24	22	178
Dallas	KKDA	14	10	22	79
	KRBV	1	-	-	1
Wash., DC	WKYS	7	9	5	38
	WPGC	17	3	6	31
Houston	KBXX	-	-	-	-
Boston	WJMN	6	5	-	11
Atlanta	WHTA	26	24	26	93
	WVEE	-	-	-	1
Seattle	KUBE	-	-	-	-
San Diego	XHTZ	-	-	-	1
Balt.	WERQ	5	-	-	5
Phoenix	KKFR	-	-	-	-
Tampa	WLLD	-	-	-	-
Denver	KQKS	-	-	-	-
Port., OR	KXJM	-	-	-	-
Cincinn.	WIZF	15	8	1	24
Milwauk.	WKKV	28	26	31	200
Sacram.	KBMB	14	8	2	24
Provid.	WWKX	6	-	-	6
Colum., OH	WCKX	22	1	1	24
Indian.	WHHH	-	-	-	-
	WTLC	1	1	1	5
Charl., NC	WPEG	22	21	18	122
New Orl.	WQUE	19	4	-	23
Orlando	WJHM	25	-	-	25
Greensb.	WJMH	-	-	-	-
Memphis	KXHT	12	-	-	12
Las Vegas	KLUC	35	29	-	64
Louisv.	WGZB	-	-	-	-
Ral./Dur.	WQOK	5	2	-	7
Dayton	WROU	-	-	-	-
Jacksonv.	WJBT	-	1	-	1
Austin	KQBT	-	-	-	-
Birming.	WBHJ	-	-	-	-
Honolulu	KIKI	38	11	-	49
Greenv.	WJMZ	-	-	-	-
Tucson	KOHT	13	3	-	16
Fresno	KBOS	10	-	-	10
	KSEQ	6	2	-	8
Gr.Rap.	WSNX	12	-	-	12
Albuq.	KKSS	41	10	-	51
	KYLZ	-	-	-	-
Mobile	WBLX	7	-	-	7
	WYOK	1	-	-	1
Bakersf.	KISV	4	1	-	5
	KKXX	34	29	-	63
Charl., SC	WWWZ	6	-	-	6
Wichita	KDGS	7	1	-	8
Lafayette	KRRQ	-	-	-	-
Oxnard	KCAQ	46	46	-	92
Aug., GA	WFXA	6	-	-	6
Jackson	WJMI	-	2	-	2
Shrev.	KDKS	-	-	-	-
Montgom.	WJWZ	1	-	-	1
Savannah	WEAS	-	3	-	3

DRU HILL — 629/30
You Are Everything (University/Island/Def Jam)
Total Stations: 49 — Chart Move: 38-37

		TW	LW	2W	TP
New York	WQHT	22	29	26	149
L.A.	KKBT	13	9	10	54
	KPWR	2	-	-	2
Chicago	WGCI	-	-	-	28
San Fran.	KMEL	4	1	1	6
	KYLD	1	1	-	2
Phila.	WPHI	2	-	4	11
	WUSL	1	1	-	2
Detroit	WDTJ	3	9	11	67
	WJLB	-	-	-	-
Dallas	KKDA	1	8	17	27
	KRBV	-	-	-	-
Wash., DC	WKYS	13	12	-	28
	WPGC	10	15	8	33
Houston	KBXX	-	1	1	118
Boston	WJMN	5	8	6	20
Atlanta	WHTA	33	28	30	106
	WVEE	1	5	13	68
Seattle	KUBE	-	1	7	14
San Diego	XHTZ	1	1	-	2
Balt.	WERQ	35	25	14	269
Phoenix	KKFR	6	5	4	15
Tampa	WLLD	-	-	-	-
Denver	KQKS	-	-	-	-
Port., OR	KXJM	-	-	-	-
Cincinn.	WIZF	9	9	10	36
Milwauk.	WKKV	17	14	15	73
Sacram.	KBMB	17	6	10	33
Provid.	WWKX	7	7	9	25
Colum., OH	WCKX	28	24	21	83
Indian.	WHHH	12	20	20	58
	WTLC	17	18	17	72
Charl., NC	WPEG	26	20	7	136
New Orl.	WQUE	1	1	-	2
Orlando	WJHM	31	23	29	195
Greensb.	WJMH	-	-	-	1
Memphis	KXHT	-	-	-	1
Las Vegas	KLUC	-	-	-	6
Louisv.	WGZB	11	3	1	18
Ral./Dur.	WQOK	1	1	-	2
Dayton	WROU	9	7	6	36
Jacksonv.	WJBT	14	6	-	20
Austin	KQBT	-	1	-	1
Birming.	WBHJ	-	-	-	-
Honolulu	KIKI	9	2	-	11
Greenv.	WJMZ	5	6	3	25
Tucson	KOHT	18	14	17	52
Fresno	KBOS	42	48	41	138
	KSEQ	14	10	12	39
Gr.Rap.	WSNX	-	-	-	-
Albuq.	KKSS	-	-	-	-
	KYLZ	-	-	-	-
Mobile	WBLX	18	27	25	175
	WYOK	9	4	-	13
Bakersf.	KISV	1	-	-	1
	KKXX	30	29	44	103
Charl., SC	WWWZ	5	8	5	57
Wichita	KDGS	16	13	11	70
Lafayette	KRRQ	25	22	16	82
Oxnard	KCAQ	15	15	15	59
Aug., GA	WFXA	2	10	12	50
Jackson	WJMI	19	19	16	89
Shrev.	KDKS	20	25	25	188
Montgom.	WJWZ	1	-	1	2
Savannah	WEAS	27	28	24	97

MISSY "MISDEMEANOR" ELLIOTT — 950/205
She's A Bitch (The Gold Mind/EastWest/EEG)
Total Stations: 57 — Chart Move: 34-23

		TW	LW	2W	TP
New York	WQHT	26	29	25	228
L.A.	KKBT	18	23	22	102
	KPWR	3	3	3	17
Chicago	WGCI	5	2	1	8
San Fran.	KMEL	18	4	3	38
	KYLD	4	2	-	6
Phila.	WPHI	27	34	32	138
	WUSL	34	30	18	85
Detroit	WDTJ	10	4	1	15
	WJLB	13	14	5	32
Dallas	KKDA	19	20	25	80
	KRBV	5	1	-	6
Wash., DC	WKYS	19	18	14	91
	WPGC	1	1	7	77
Houston	KBXX	-	1	1	3
Boston	WJMN	15	15	11	41
Atlanta	WHTA	47	32	32	182
	WVEE	3	3	7	20
Seattle	KUBE	9	8	1	18
San Diego	XHTZ	8	-	-	8
Balt.	WERQ	5	6	10	41
Phoenix	KKFR	1	-	1	2
Tampa	WLLD	16	6	4	55
Denver	KQKS	13	7	1	21
Port., OR	KXJM	-	-	-	-
Cincinn.	WIZF	9	5	9	23
Milwauk.	WKKV	-	1	2	4
Sacram.	KBMB	22	18	8	52
Provid.	WWKX	18	18	13	72
Colum., OH	WCKX	11	9	3	23
Indian.	WHHH	20	11	-	31
	WTLC	-	-	-	-
Charl., NC	WPEG	29	32	28	130
New Orl.	WQUE	23	34	35	132
Orlando	WJHM	16	16	7	108
Greensb.	WJMH	38	51	55	184
Memphis	KXHT	47	47	1	65
Las Vegas	KLUC	1	1	-	2
Louisv.	WGZB	27	24	15	66
Ral./Dur.	WQOK	17	19	19	60
Dayton	WROU	15	1	1	17
Jacksonv.	WJBT	44	2	2	58
Austin	KQBT	9	2	-	11
Birming.	WBHJ	13	3	1	17
Honolulu	KIKI	9	3	2	17
Greenv.	WJMZ	-	1	-	1
Tucson	KOHT	17	3	9	40
Fresno	KBOS	1	1	1	4
	KSEQ	-	-	-	-
Gr.Rap.	WSNX	16	14	17	58
Albuq.	KKSS	5	7	-	12
	KYLZ	1	-	1	3
Mobile	WBLX	21	18	6	45
	WYOK	21	9	-	30
Bakersf.	KISV	-	-	-	-
	KKXX	-	1	-	1
Charl., SC	WWWZ	24	18	22	89
Wichita	KDGS	20	17	16	64
Lafayette	KRRQ	11	10	-	21
Oxnard	KCAQ	1	1	1	3
Aug., GA	WFXA	24	22	7	53
Jackson	WJMI	31	17	1	49
Shrev.	KDKS	13	14	10	37
Montgom.	WJWZ	48	38	21	107
Savannah	WEAS	9	4	-	13

LAURYN HILL — 625/189
Everything Is Everything (Ruffhouse/Columbia)
Total Stations: 39 — Chart Move: Debut 38

		TW	LW	2W	TP
New York	WQHT	-	1	3	305
L.A.	KKBT	23	36	27	149
	KPWR	-	-	-	2
Chicago	WGCI	6	4	4	14
San Fran.	KMEL	20	-	-	20
	KYLD	17	-	-	17
Phila.	WPHI	1	3	-	44
	WUSL	14	-	1	15
Detroit	WDTJ	2	-	-	2
	WJLB	13	5	-	18
Dallas	KKOA	-	-	-	-
	KRBV	-	-	-	-
Wash., DC	WKYS	-	3	10	37
	WPGC	5	8	14	61
Houston	KBXX	-	-	-	37
Boston	WJMN	43	37	44	194
Atlanta	WHTA	2	-	-	122
	WVEE	-	-	1	5
Seattle	KUBE	-	-	-	1
San Diego	XHTZ	10	-	-	10
Balt.	WERQ	1	-	-	3
Phoenix	KKFR	-	-	-	-
Tampa	WLLD	-	-	-	-
Denver	KQKS	-	-	-	1
Port., OR	KXJM	27	37	23	87
Cincinn.	WIZF	11	-	-	11
Milwauk.	WKKV	20	8	-	28
Sacram.	KBMB	19	23	5	47
Provid.	WWKX	9	4	4	17
Colum., OH	WCKX	19	-	1	20
Indian.	WHHH	12	-	1	13
	WTLC	-	-	-	-
Charl., NC	WPEG	22	15	8	46
New Orl.	WQUE	12	-	-	12
Orlando	WJHM	31	15	-	46
Greensb.	WJMH	-	-	-	-
Memphis	KXHT	36	-	-	36
Las Vegas	KLUC	20	-	-	20
Louisv.	WGZB	22	-	-	22
Ral./Dur.	WQOK	1	-	-	1
Dayton	WROU	1	-	-	1
Jacksonv.	WJBT	-	-	-	-
Austin	KQBT	24	-	-	24
Birming.	WBHJ	2	-	-	2
Honolulu	KIKI	8	-	-	8
Greenv.	WJMZ	5	-	-	5
Tucson	KOHT	15	-	-	15
Fresno	KBOS	28	-	-	28
	KSEQ	60	21	-	81
Gr.Rap.	WSNX	37	1	-	38
Albuq.	KKSS	18	-	-	18
	KYLZ	28	-	-	28
Mobile	WBLX	9	-	-	9
	WYOK	-	-	-	-
Bakersf.	KISV	24	-	-	24
	KKXX	54	-	-	54
Charl., SC	WWWZ	18	-	-	18
Wichita	KDGS	24	-	-	24
Lafayette	KRRQ	13	-	-	13
Oxnard	KCAQ	2	-	-	2
Aug., GA	WFXA	15	-	-	15
Jackson	WJMI	16	-	-	16
Shrev.	KDKS	6	-	-	6
Montgom.	WJWZ	2	-	-	2
Savannah	WEAS	-	-	-	-

JT MONEY FEAT. SOLE — 1434/93
Who Dat (Tony Mercedes/Freeworld/Priority)
Total Stations: 60 — Chart Move: 11-8

		TW	LW	2W	TP
New York	WQHT	19	22	24	72
L.A.	KKBT	11	11	10	56
	KPWR	38	35	26	133
Chicago	WGCI	7	2	-	26
San Fran.	KMEL	-	-	-	35
	KYLD	8	6	5	73
Phila.	WPHI	24	11	4	79
	WUSL	5	3	4	17
Detroit	WDTJ	31	30	36	174
	WJLB	25	19	17	97
Dallas	KKDA	35	29	35	248
	KRBV	22	16	8	46
Wash., DC	WKYS	17	20	17	132
	WPGC	3	3	1	74
Houston	KBXX	48	40	19	154
Boston	WJMN	1	2	1	4
Atlanta	WHTA	47	53	54	414
	WVEE	11	12	15	167
Seattle	KUBE	12	9	13	49
San Diego	XHTZ	12	8	5	58
Balt.	WERQ	1	2	-	30
Phoenix	KKFR	23	23	26	85
Tampa	WLLD	7	10	9	233
Denver	KQKS	3	2	1	9
Port., OR	KXJM	3	3	2	8
Cincinn.	WIZF	6	10	8	55
Milwauk.	WKKV	10	9	7	72
Sacram.	KBMB	29	24	15	166
Provid.	WWKX	9	6	8	44
Colum., OH	WCKX	22	23	10	85
Indian.	WHHH	24	18	9	74
	WTLC	-	-	-	-
Charl., NC	WPEG	39	40	39	276
New Orl.	WQUE	22	26	25	118
Orlando	WJHM	33	28	19	193
Greensb.	WJMH	36	36	37	278
Memphis	KXHT	15	9	8	272
Las Vegas	KLUC	2	1	1	8
Louisv.	WGZB	30	30	11	123
Ral./Dur.	WQOK	20	19	23	122
Dayton	WROU	19	18	20	79
Jacksonv.	WJBT	45	42	38	270
Austin	KQBT	-	-	-	-
Birming.	WBHJ	46	44	44	486
Honolulu	KIKI	16	17	20	124
Greenv.	WJMZ	11	10	12	80
Tucson	KOHT	38	24	17	193
Fresno	KBOS	42	44	48	307
	KSEQ	-	-	-	3
Gr.Rap.	WSNX	15	11	11	64
Albuq.	KKSS	18	24	24	100
	KYLZ	1	6	4	19
Mobile	WBLX	49	49	51	379
	WYOK	34	34	39	144

AIRPLAY Monitor®

ADULT TOP 40

FOR WEEK ENDING MAY 9, 1999

Compiled from a national sample of data supplied by Broadcast Data Systems to Top 40 Airplay Monitor. 74 adult top 40 stations are electronically monitored 24 hours a day, 7 days a week. © 1999 Billboard/BPI Communications.

ADULT TOP 40 AIRPLAY

THIS WEEK	LAST WEEK	WKS. ON CHART	TITLE/IMPRINT/PROMOTION LABEL	ARTIST	DETECTIONS TW	DETECTIONS LW
			★ ★ ★ No. 1 ★ ★ ★			
1	1	22	EVERY MORNING LAVA/ATLANTIC 7 weeks at No. 1	SUGAR RAY	3079	3118
2	2	29	KISS ME SQUINT/COLUMBIA	SIXPENCE NONE THE RICHER	3009	3024
3	3	34	SLIDE WARNER BROS.	GOO GOO DOLLS	2762	2868
4	4	32	BACK 2 GOOD LAVA/ATLANTIC	MATCHBOX 20	2322	2315
			★ GREATEST GAINER ★			
5	12	5	LIVIN' LA VIDA LOCA C2	RICKY MARTIN	1992	1435
6	7	43	SAVE TONIGHT WORK/ERG	EAGLE-EYE CHERRY	1812	1821
7	6	31	ANGEL WARNER SUNSET/REPRISE	SARAH MCLACHLAN	1738	1826
8	8	13	ANYTHING BUT DOWN A&M/INTERSCOPE	SHERYL CROW	1721	1752
9	5	17	BELIEVE WARNER BROS.	CHER	1721	1886
10	9	25	FLY AWAY VIRGIN	LENNY KRAVITZ	1675	1708
11	11	14	WHAT IT'S LIKE TOMMY BOY	EVERLAST	1559	1515
12	10	9	DOWN SO LONG ATLANTIC	JEWEL	1525	1540
13	14	16	RUN HOLLYWOOD/ATLANTIC	COLLECTIVE SOUL	1415	1371
14	16	8	THAT DON'T IMPRESS ME MUCH MERCURY	SHANIA TWAIN	1404	1201
15	15	36	LULLABY SMG/COLUMBIA	SHAWN MULLINS	1278	1362
16	13	38	JUMPER ELEKTRA/EEG	THIRD EYE BLIND	1272	1386
17	17	12	SPECIAL ALMO SOUNDS/INTERSCOPE	GARBAGE	1133	1157
18	18	7	LIFE IS SWEET ELEKTRA/EEG	NATALIE MERCHANT	1102	962
			★ ★ AIRPOWER ★ ★			
19	22	8	PRAISE YOU SKINT/ASTRALWERKS/VIRGIN	FATBOY SLIM	930	873
20	19	28	YOU GET WHAT YOU GIVE MCA	NEW RADICALS	888	936
21	36	2	I WILL REMEMBER YOU (LIVE) ARISTA	SARAH MCLACHLAN	830	359
22	21	17	MARIA BEYOND	BLONDIE	749	876
23	24	7	I'M NOT RUNNING ANYMORE COLUMBIA	JOHN MELLENCAMP	696	658
24	25	4	MILLENNIUM CAPITOL	ROBBIE WILLIAMS	688	593
25	26	6	OUT OF MY HEAD HOLLYWOOD	FASTBALL	616	571
26	28	3	SHE'S SO HIGH COLUMBIA	TAL BACHMAN	608	479
27	27	11	...BABY ONE MORE TIME JIVE	BRITNEY SPEARS	561	571
			★ MOST NEW STATIONS ★			
28	NEW▶		ALL STAR INTERSCOPE	SMASH MOUTH	548	294
29	30	3	BETTER DAYS (AND THE BOTTOM DROPS OUT) WARNER BROS.	CITIZEN KING	536	469
30	20	10	EVERYBODY'S FREE (TO WEAR SUNSCREEN) CAPITOL	BAZ LUHRMANN	487	935
31	40	2	CALL AND ANSWER REPRISE	BARENAKED LADIES	460	309
32	29	6	RICK JAMES MAVERICK/REPRISE	JUDE	456	473
33	31	9	SHIMMER SMG/COLUMBIA	SHAWN MULLINS	437	466
34	34	6	CHARMED MAMMOTH	MY FRIEND STEVE	387	395
35	NEW▶		I WANT IT THAT WAY JIVE	BACKSTREET BOYS	347	265
36	NEW▶		YOU'LL BE IN MY HEART WALT DISNEY/HOLLYWOOD	PHIL COLLINS	347	283
37	38	2	THE HARDEST THING UNIVERSAL	98 DEGREES	342	340
38	33	24	IT'S ALL BEEN DONE REPRISE	BARENAKED LADIES	341	406
39	37	22	NEVER THERE CAPRICORN/MERCURY	CAKE	331	342
40	39	7	I SEE THE SUN CAPITOL	TOMMY HENRIKSEN	329	338

Songs ranked by number of detections. ⬭ Records showing an increase in detections over the previous week, regardless of chart movement. A record that has been on the chart for more than 20 weeks will not receive a bullet, even if it registers an increase in detections. Airpower awarded to those records that attain 900 detections for the first time. Greatest Gainer awarded to the record with the largest increase in detections. Most New Stations awarded to the record registering six or more detections at the most stations for the first time this week. If two records are tied in number of detections, the record being played on more stations is placed first. Records below the top 20 become recurrents and are removed from the chart after 26 weeks.

GREATEST GAINERS ADULT TOP 40

INCREASE IN DETECTIONS

RICKY MARTIN • *Livin' La Vida Loca (C2)* **+557**
KSRZ +41, KKOB +32, WDRV +29, WAKS +25, WVRV +24, WMYX +24, KPEK +21, WRQX +21, WPTE +18, WKZL +18

SARAH MCLACHLAN • *I Will Remember You (Live) (ARISTA)* **+471**
KMXB +33, KRUZ +25, KLLY +24, WMBX +22, KEZR +22, KYIS +20, KAMX +19, WQAL +19, WKQI +19, WTIC +18

SMASH MOUTH • *All Star (INTERSCOPE)* **+254**
KZZO +28, WMXB +21, WPTE +18, KMXB +17, KPEK +15, KFMB +15, KVUU +14, KHMX +13, KVSR +11, KEZR +11

SHANIA TWAIN • *That Don't Impress Me Much (MERCURY)* **+203**
WDRV +37, KSTP +22, WQAL +21, WFKS +20, KSTZ +15, WMBX +12, WQLH +11, WPLJ +11, WLTS +10, WTIC +8

BARENAKED LADIES • *Call And Answer (REPRISE)* **+151**
WAEV +23, WKTI +20, WSSR +17, WTIC +15, KSTZ +13, KTOZ +12, KLLC +11, KBEE +9, KTNP +9, WTMX +6

ADULT TOP 40 AUDIENCE

THIS WEEK	LAST WEEK	WKS. ON CHART	TITLE/IMPRINT/PROMOTION LABEL	ARTIST	AUDIENCE (millions) TW	AUDIENCE (millions) LW
			★ ★ ★ No. 1 ★ ★ ★			
1	1	14	EVERY MORNING LAVA/ATLANTIC 7 weeks at No. 1	SUGAR RAY	24.132	25.003
2	2	14	KISS ME SQUINT/COLUMBIA	SIXPENCE NONE THE RICHER	23.778	23.950
3	3	14	SLIDE WARNER BROS.	GOO GOO DOLLS	22.569	23.311
4	4	14	BACK 2 GOOD LAVA/ATLANTIC	MATCHBOX 20	18.526	18.391
5	11	6	LIVIN' LA VIDA LOCA C2	RICKY MARTIN	16.393	12.041
6	5	14	SAVE TONIGHT WORK/ERG	EAGLE-EYE CHERRY	15.078	15.065
7	6	14	ANGEL WARNER SUNSET/REPRISE	SARAH MCLACHLAN	13.751	15.051
8	7	14	BELIEVE WARNER BROS.	CHER	12.751	13.985
9	9	14	FLY AWAY VIRGIN	LENNY KRAVITZ	11.708	12.236
10	10	13	ANYTHING BUT DOWN A&M/INTERSCOPE	SHERYL CROW	11.287	12.058
11	12	14	WHAT IT'S LIKE TOMMY BOY	EVERLAST	11.149	11.145
12	16	7	THAT DON'T IMPRESS ME MUCH MERCURY	SHANIA TWAIN	10.840	8.937
13	8	14	JUMPER ELEKTRA/EEG	THIRD EYE BLIND	10.584	12.275
14	13	14	LULLABY SMG/COLUMBIA	SHAWN MULLINS	10.191	10.966
15	14	9	DOWN SO LONG ATLANTIC	JEWEL	10.120	9.990
16	15	14	YOU GET WHAT YOU GIVE MCA	NEW RADICALS	9.643	9.821
17	17	14	MARIA BEYOND	BLONDIE	8.182	8.297
18	18	14	RUN HOLLYWOOD/ATLANTIC	COLLECTIVE SOUL	7.924	8.150
19	27	2	I WILL REMEMBER YOU (LIVE) ARISTA	SARAH MCLACHLAN	7.516	4.021
20	23	9	LIFE IS SWEET ELEKTRA/EEG	NATALIE MERCHANT	7.074	6.177
21	19	12	SPECIAL ALMO SOUNDS/INTERSCOPE	GARBAGE	7.018	7.300
22	21	4	MILLENNIUM CAPITOL	ROBBIE WILLIAMS	6.687	6.393
23	24	9	PRAISE YOU SKINT/ASTRALWERKS/VIRGIN	FATBOY SLIM	6.126	6.075
24	22	11	I'M NOT RUNNING ANYMORE COLUMBIA	JOHN MELLENCAMP	5.361	6.221
25	25	14	IT'S ALL BEEN DONE REPRISE	BARENAKED LADIES	4.818	4.871
26	35	2	ALL STAR INTERSCOPE	SMASH MOUTH	4.254	2.648
27	29	5	OUT OF MY HEAD HOLLYWOOD	FASTBALL	4.174	3.523
28	28	3	SHE'S SO HIGH COLUMBIA	TAL BACHMAN	4.017	3.564
29	30	4	BETTER DAYS (AND THE BOTTOM DROPS OUT) WARNER BROS.	CITIZEN KING	4.013	3.508
30	31	11	...BABY ONE MORE TIME JIVE	BRITNEY SPEARS	3.397	3.325
31	32	8	I SEE THE SUN CAPITOL	TOMMY HENRIKSEN	3.142	3.133
32	33	14	NEVER THERE CAPRICORN/MERCURY	CAKE	3.082	3.111
33	40	2	CALL AND ANSWER REPRISE	BARENAKED LADIES	2.921	2.049
34	34	14	FATHER OF MINE CAPITOL	EVERCLEAR	2.819	3.001
35	NEW▶		HEY LEONARDO (SHE LIKES ME FOR ME) PUSH/V2	BLESSID UNION OF SOULS	2.403	1.968
36	26	10	EVERYBODY'S FREE (TO WEAR SUNSCREEN) CAPITOL	BAZ LUHRMANN	2.282	4.666
37	38	2	YOU'LL BE IN MY HEART WALT DISNEY/HOLLYWOOD	PHIL COLLINS	2.219	2.096
38	NEW▶		LAST KISS EPIC	PEARL JAM	2.155	0.552
39	37	7	SHIMMER SMG/COLUMBIA	SHAWN MULLINS	2.058	2.258
40	36	14	(GOD MUST HAVE SPENT) A LITTLE MORE TIME ON YOU RCA	'N SYNC	2.036	2.528

Songs ranked by audience, computed by cross-referencing exact times of airplay with Arbitron listener data. ⬭ Records showing an increase in audience over the previous week, regardless of chart movement. A record that has been on the chart for more than 20 weeks will not receive a bullet, even if it registers an increase in audience. If two records are tied in total audience, the record being played on more stations is placed first. Records become recurrents and are removed from this chart in conjunction with the Adult Top 40 Airplay chart.

AIRPLAY Monitor RECURRENTS ADULT TOP 40

RANK	TITLE ARTIST (IMPRINT/PROMOTION LABEL)	DETECTIONS TW	DETECTIONS LW
1	IRIS GOO GOO DOLLS (WARNER SUNSET/REPRISE)	1046	1034
2	TORN NATALIE IMBRUGLIA (RCA)	1000	1074
3	MY FAVORITE MISTAKE SHERYL CROW (A&M/INTERSCOPE)	965	954
4	I'LL BE EDWIN MCCAIN (LAVA/ATLANTIC)	861	944
5	CRUSH DAVE MATTHEWS BAND (RCA)	860	844
6	INSIDE OUT EVE 6 (RCA)	841	908
7	REAL WORLD MATCHBOX 20 (LAVA/ATLANTIC)	777	802
8	TIME OF YOUR LIFE (GOOD RIDDANCE) GREEN DAY (REPRISE)	776	801
9	ONE WEEK BARENAKED LADIES (REPRISE)	691	770
10	THE WAY FASTBALL (HOLLYWOOD)	684	725
11	HANDS JEWEL (ATLANTIC)	680	725
12	SWEETEST THING U2 (ISLAND/MERCURY)	662	725
13	SEMI-CHARMED LIFE THIRD EYE BLIND (ELEKTRA/EEG)	657	627
14	ALL FOR YOU SISTER HAZEL (UNIVERSAL)	655	647
15	3 AM MATCHBOX 20 (LAVA/ATLANTIC)	641	626
16	CLOSING TIME SEMISONIC (MCA)	619	661
17	I DON'T WANT TO MISS A THING AEROSMITH (COLUMBIA)	564	598
18	BARELY BREATHING DUNCAN SHEIK (ATLANTIC)	554	521
19	FLY SUGAR RAY (LAVA/ATLANTIC)	538	537
20	KIND & GENEROUS NATALIE MERCHANT (ELEKTRA/EEG)	497	503

Recurrents are titles that have appeared on the Adult Top 40 Airplay chart for 26 weeks and have dropped below the top 20.

World Radio History

AIRPLAY Monitor — ADULT TOP 40 POWER PLAYLISTS

FOR WEEK ENDING MAY 9, 1999

WPLJ New York
95.5 WPLJ NEW YORK
VP/Pgmg: Tom Cuddy
PD: Scott Shannon
MD: Tony Mascaro
212-613-8000
ABC/Disney

		TW	LW
1	Ricky Martin, Livin' La Vida Loca	50	46
2	Goo Goo Dolls, Slide	46	46
3	Everlast, What It's Like	45	48
4	Sixpence None The Richer, Kiss Me	44	45
5	Sugar Ray, Every Morning	43	48
6	New Radicals, You Get What You Give	43	45
7	Matchbox 20, Back 2 Good	43	39
8	Pearl Jam, Last Kiss	35	9
9	U2, Sweetest Thing	34	30
10	Dave Matthews Band, Crush	31	22
11	Lenny Kravitz, Fly Away	31	31
12	Eagle-Eye Cherry, Save Tonight	31	33
13	Barenaked Ladies, It's All Been Done	30	31
14	Fastball, Out Of My Head	29	25
15	Sarah McLachlan, I Will Remember You	27	30
16	Garbage, Special	26	27
17	Robbie Williams, Millennium	26	26
18	Shania Twain, That Don't Impress Me Much	25	14
19	Natalie Merchant, Life Is Sweet	24	18
20	Cher, Believe	24	33
21	Blessid Union Of Souls, Hey Leonardo	24	24
22	Blondie, Maria	22	28
23	John Mellencamp, I'm Not Running Anymore	22	19
24	Sheryl Crow, Anything But Down	20	28
25	Barenaked Ladies, If I Had $1000000	17	17
26	Jewel, Hands	17	11
27	Matchbox 20, 3 AM	17	15
28	Jewel, Down So Long	17	21
29	Sarah McLachlan, Possession	16	6
30	Third Eye Blind, Jumper	16	16

KYSR Los Angeles*
STAR 98.7 today's best music
PD. Angela Perel
Interim MD: Greg Simms
818-955-7000
Chancellor

		TW	LW
1	Sixpence None The Richer, Kiss Me	71	65
2	Ricky Martin, Livin' La Vida Loca	70	64
3	Goo Goo Dolls, Slide	66	63
4	Sugar Ray, Every Morning	64	68
5	Lenny Kravitz, Fly Away	50	65
6	Matchbox 20, Back 2 Good	48	37
7	Garbage, Special	43	41
8	New Radicals, You Get What You Give	41	39
9	Blondie, Maria	41	38
10	Shania Twain, That Don't Impress Me Much	40	40
11	Dave Matthews Band, Crush	38	35
12	Fatboy Slim, Praise You	38	32
13	Everlast, What It's Like	38	43
14	Cake, Never There	38	39
15	Citizen King, Better Days	37	30
16	Third Eye Blind, Jumper	36	40
17	Smash Mouth, All Star	33	26
18	Robbie Williams, Millennium	31	34
19	Geri Halliwell, Look At Me	30	0
20	Eve 6, Inside Out	25	38
21	Lit, My Own Worst Enemy	24	19
22	Tal Bachman, She's So High	23	29
23	Shawn Mullins, Lullaby	19	19
24	Natalie Imbruglia, Torn	19	17
25	Fastball, The Way	18	16
26	Sheryl Crow, My Favorite Mistake	18	15
27	Jewel, Down So Long	17	17
28	Eagle-Eye Cherry, Save Tonight	17	17
29	Sarah McLachlan, Angel	14	15
30	Green Day, Time Of Your Life	12	15

WTMX Chicago*
101.9 fm THE MIX
VP/Pgmg: Barry James
APD/MD: Jaime Kartak
312-946-1019
Bonneville

		TW	LW
1	New Radicals, Someday We'll Know	50	51
2	Citizen King, Better Days	49	50
3	Fat Boy Jones, Best Of Me	48	43
4	Robbie Williams, Millennium	44	44
5	Blondie, Maria	42	28
6	Jewel, Down So Long	42	39
7	Tommy Henriksen, I See The Sun	42	43
8	Sheryl Crow, Anything But Down	41	44
9	Collective Soul, No More, No Less	36	0
10	Fatboy Slim, Praise You	31	28
11	Shawn Mullins, Shimmer	31	27
12	Better Than Ezra, At The Stars	30	34
13	Natalie Merchant, Life Is Sweet	29	29
14	Barenaked Ladies, Call And Answer	27	21
15	Sarah McLachlan, Angel	23	40
16	John Mellencamp, I'm Not Running Anymore	21	51
17	Shooter, Life's A Bitch	21	20
18	Jude, Rick James	20	18
19	Garbage, Special	20	20
20	Tal Bachman, She's So High	19	0
21	Corrs, So Young	17	18
22	Dave Matthews Band, Crush	16	13
23	Collective Soul, Run	16	42
24	Sugar Ray, Every Morning	16	14
25	U2, Sweetest Thing	16	13
26	Fastball, Fire Escape	15	16
27	Sarah McLachlan, I Will Remember You	15	0
28	Cake, Never There	15	14
29	Matchbox 20, Back 2 Good	14	14
30	Sixpence None The Richer, Kiss Me	14	15

WBMX Boston*
Mix 98.5
PD: Greg Strassell
APD/MD: Mike Mulloney
617-779-2000
Infinity

		TW	LW
1	Sugar Ray, Every Morning	44	38
2	Sixpence None The Richer, Kiss Me	37	35
3	Ricky Martin, Livin' La Vida Loca	36	36
4	Everlast, What It's Like	36	34
5	Goo Goo Dolls, Slide	36	39
6	Barenaked Ladies, It's All Been Done	33	37
7	Matchbox 20, Back 2 Good	31	34
8	New Radicals, You Get What You Give	30	39
9	Smash Mouth, All Star	30	22
10	Blondie, Maria	29	26
11	Lenny Kravitz, Fly Away	28	22
12	Barenaked Ladies, Call And Answer	28	34
13	U2, Sweetest Thing	28	36
14	Everclear, Father Of Mine	24	24
15	Sarah McLachlan, I Will Remember You	23	18
16	Shawn Mullins, Lullaby	22	28
17	Natalie Merchant, Life Is Sweet	21	12
18	Sarah McLachlan, Possession	21	20
19	Green Day, Time Of Your Life	20	19
20	Meredith Brooks, Bitch	20	15
21	Dave Matthews Band, Stay	19	16
22	Robbie Williams, Millennium	18	14
23	Natalie Imbruglia, Torn	18	21
24	Sundays, Summertime	18	17
25	Natalie Merchant, Break Your Heart	18	26
26	Shawn Mullins, Lullaby	18	20
27	Dave Matthews Band, Crush	18	23
28	Third Eye Blind, Jumper	17	24
29	Third Eye Blind, Semi-Charmed Life	16	16
30	Hootie & The Blowfish, I Will Wait	16	18

WKQI Detroit
Q95.5
PD: Tom O'Brien
MD: Dana Lundon
248-967-3750
Chancellor

		TW	LW
1	Sixpence None The Richer, Kiss Me	56	59
2	Sugar Ray, Every Morning	56	59
3	Goo Goo Dolls, Slide	55	61
4	Matchbox 20, Back 2 Good	53	56
5	Sarah McLachlan, Angel	36	50
6	Third Eye Blind, Jumper	30	30
7	Cher, Believe	29	32
8	Eagle-Eye Cherry, Save Tonight	29	30
9	John Mellencamp, I'm Not Running Anymore	27	27
10	Sheryl Crow, My Favorite Mistake	26	27
11	New Radicals, You Get What You Give	24	16
12	Everything, Hooch	24	23
13	Natalie Imbruglia, Torn	21	17
14	Lenny Kravitz, Fly Away	21	30
15	Sarah McLachlan, I Will Remember You	20	1
16	Shawn Mullins, Lullaby	20	15
17	Aerosmith, I Don't Want To Miss A Thing	19	13
18	Britney Spears, Baby One More Time	19	17
19	Barenaked Ladies, One Week	18	21
20	Hootie & The Blowfish, I Go Blind	17	12
21	OMC, How Bizarre	17	16
22	Del Amitri, Roll To Me	17	15
23	Ricky Martin, Livin' La Vida Loca	17	2
24	Natalie Merchant, Life Is Sweet	17	9
25	Shania Twain, That Don't Impress Me Much	16	9
26	Sister Hazel, All For You	16	12
27	Rick Springfield, Itsalwaysomething	16	11
28	The Rembrandts, I'll Be There For You	15	15
29	Faith Hill, This Kiss	14	12
30	Paula Cole, Where Have All The Cowboys G	14	12

WRQX Washington, DC
MIX 107.3 FM
Dir/Ops: Steve Kosbau
MD: Carol Parker
202-686-3100
ABC/Disney

		TW	LW
1	New Radicals, You Get What You Give	33	32
2	U2, Sweetest Thing	33	30
3	Shawn Mullins, Lullaby	32	22
4	Goo Goo Dolls, Iris	29	23
5	Cher, Believe	27	20
6	Eagle-Eye Cherry, Save Tonight	24	32
7	Sarah McLachlan, Angel	23	18
8	Shania Twain, That Don't Impress Me Much	22	21
9	Sheryl Crow, My Favorite Mistake	22	18
10	Matchbox 20, Back 2 Good	22	21
11	Blondie, Maria	22	20
12	Sugar Ray, Every Morning	22	33
13	Third Eye Blind, Jumper	22	33
14	Collective Soul, Run	21	20
15	Ricky Martin, Livin' La Vida Loca	21	0
16	Sheryl Crow, Anything But Down	19	22
17	Goo Goo Dolls, Slide	19	21
18	Sixpence None The Richer, Kiss Me	17	20
19	Duncan Sheik, Barely Breathing	16	15
20	Faith Hill, This Kiss	15	15
21	Sister Hazel, All For You	15	15
22	Semisonic, Closing Time	14	15
23	Matchbox 20, 3 AM	14	13
24	Shawn Colvin, Sunny Came Home	13	17
25	Green Day, Time Of Your Life	13	14
26	Backstreet Boys, Quit Playing Games	13	11
27	Third Eye Blind, How's It Going To Be	12	9
28	Third Eye Blind, Semi-Charmed Life	11	12
29	Savage Garden, Truly Madly Deeply	11	14
30	The Wallflowers, One Headlight	11	10

KDMX Dallas*
MIX 102.9
PD: Jimmy Steal
APD: Race Taylor
MD: Lisa Thomas
972-991-1029
Jacor

		TW	LW
1	Sixpence None The Richer, Kiss Me	65	64
2	Eagle-Eye Cherry, Save Tonight	62	58
3	Sugar Ray, Every Morning	62	61
4	Sarah McLachlan, Angel	59	63
5	Matchbox 20, Back 2 Good	49	44
6	Third Eye Blind, Jumper	48	58
7	Lenny Kravitz, Fly Away	41	41
8	Ricky Martin, Livin' La Vida Loca	35	28
9	Barenaked Ladies, It's All Been Done	35	34
10	Goo Goo Dolls, Slide	33	35
11	Everything, Hooch	32	35
12	Everclear, Father Of Mine	31	32
13	Edwin McCain, I'll Be	29	31
14	New Radicals, You Get What You Give	26	16
15	Jewel, Down So Long	25	29
16	Robbie Williams, Millennium	25	24
17	Dave Matthews Band, Crush	25	10
18	Edwin McCain, I Could Not Ask For More	24	17
19	Natalie Imbruglia, Torn	23	23
20	Cher, Believe	23	22
21	Eve 6, Inside Out	23	31
22	Everlast, What It's Like	21	21
23	Shawn Mullins, Lullaby	20	16
24	The Cranberries, Dreams	20	21
25	Sheryl Crow, Anything But Down	19	5
26	Fastball, The Way	18	34
27	Natalie Merchant, Carnival	18	22
28	Green Day, Time Of Your Life	17	21
29	Alanis Morissette, Uninvited	16	18
30	Blessid Union Of Souls, Hey Leonardo	15	16

WYXR Philadelphia
STAR 104.5 fm
PD: Kurt Johnson
MD: Joe Proke
610-668-0750
Chancellor

		TW	LW
1	Backstreet Boys, All I Have To Give	39	34
2	Sarah McLachlan, Angel	34	34
3	Britney Spears, Baby One More Time	32	29
4	Cher, Believe	32	33
5	Mariah Carey, I Still Believe	32	27
6	Faith Hill, This Kiss	29	30
7	Sugar Ray, Every Morning	28	27
8	Eagle-Eye Cherry, Save Tonight	27	31
9	Shania Twain, That Don't Impress Me Much	27	24
10	Monica, Angel Of Mine	27	36
11	Third Eye Blind, Jumper	26	27
12	Sixpence None The Richer, Kiss Me	26	27
13	'N Sync, God Must Have Spent A Little M	26	30
14	Blondie, Maria	25	25
15	Goo Goo Dolls, Slide	25	23
16	Ricky Martin, Livin' La Vida Loca	20	10
17	Matchbox 20, Back 2 Good	20	16
18	Sheryl Crow, Anything But Down	20	18
19	Shania Twain, You're Still The One	13	9
20	Brandy, Have You Ever?	13	19
21	Aerosmith, I Don't Want To Miss A Thing	12	19
22	Paula Cole, I Don't Want To Wait	11	7
23	Fastball, The Way	11	9
24	Natalie Merchant, Kind & Generous	11	10
25	Elton John, Something About The Way You	11	14
26	Shawn Mullins, Lullaby	10	10
27	Fleetwood Mac, Landslide	10	4
28	Jewel, You Were Meant For Me	10	9
29	Joey McIntyre, Stay The Same	10	9
30	Janet, Together Again	9	6

KLLC San Francisco*
Alice@97.3
PD: Louis Kaplan
APD/MD: Julie Stoeckel
415-765-4000
Infinity

		TW	LW
1	Fatboy Slim, Praise You	35	36
2	Everlast, What It's Like	34	30
3	Goo Goo Dolls, Slide	33	32
4	Collective Soul, Run	31	32
5	Blondie, Maria	29	22
6	Natalie Merchant, Life Is Sweet	28	33
7	Cake, Never There	27	22
8	New Radicals, You Get What You Give	26	28
9	Dave Matthews Band, Crush	26	27
10	Lenny Kravitz, Fly Away	26	30
11	Beth Orton, Stolen Car	25	14
12	Barenaked Ladies, Call And Answer	25	14
13	Sugar Ray, Every Morning	25	31
14	Ricky Martin, Livin' La Vida Loca	24	20
15	Tal Bachman, She's So High	23	20
16	Robbie Williams, Millennium	23	23
17	Sheryl Crow, Anything But Down	23	21
18	Sarah McLachlan, I Will Remember You	23	15
19	Blur, Tender	22	23
20	Citizen King, Better Days	20	22
21	Tommy Henriksen, I See The Sun	20	17
22	Matchbox 20, Back 2 Good	19	24
23	Eagle-Eye Cherry, Falling In Love Again	19	21
24	U2, Sweetest Thing	19	11
25	Sheryl Crow, My Favorite Mistake	18	3
26	Blessid Union Of Souls, Hey Leonardo	17	19
27	Fastball, Out Of My Head	17	19
28	Eve 6, Inside Out	17	17
29	Wes Cunningham, So It Goes	17	9
30	The Cardigans, My Favourite Game	15	5

KHMX Houston
MIX 96.5
Dir. of Pgmg: Randy James
APD: Jim Oktavec
713-790-0965
Jacor

		TW	LW
1	New Radicals, You Get What You Give	29	26
2	Eagle-Eye Cherry, Save Tonight	26	22
3	Matchbox 20, Back 2 Good	24	23
4	Sixpence None The Richer, Kiss Me	24	17
5	Cher, Believe	23	21
6	Sugar Ray, Every Morning	23	16
7	Goo Goo Dolls, Slide	23	18
8	Ricky Martin, Livin' La Vida Loca	22	13
9	Shawn Mullins, Lullaby	22	18
10	Tal Bachman, She's So High	21	17
11	Sarah McLachlan, Angel	16	11
12	Goo Goo Dolls, Iris	16	17
13	Fastball, Fire Escape	15	11
14	Sarah McLachlan, I Will Remember You	13	2
15	Sheryl Crow, My Favorite Mistake	13	13
16	Smash Mouth, All Star	13	0
17	Collective Soul, Run	12	10
18	Tommy Henriksen, I See The Sun	12	10
19	Lenny Kravitz, Fly Away	12	1
20	Barenaked Ladies, One Week	11	10
21	Third Eye Blind, Semi-Charmed Life	11	11
22	No Doubt, Don't Speak	11	8
23	Natalie Merchant, Life Is Sweet	11	3
24	Paula Cole, I Don't Want To Wait	10	6
25	Third Eye Blind, Jumper	10	12
26	New Order, True Faith	10	10
27	Natalie Imbruglia, Torn	10	8
28	Aerosmith, I Don't Want To Miss A Thing	10	11
29	Sheryl Crow, Anything But Down	10	10
30	Prince & The Revolution, I Would Die 4 U	9	6

WXXM Philadelphia*
Max 95.7 fm
PD/MD: Chuck Tisa
215-482-6000
Greater Media

		TW	LW
1	Sixpence None The Richer, Kiss Me	65	63
2	Sugar Ray, Every Morning	62	56
3	Dave Matthews Band, Crash	60	58
4	Eve 6, Inside Out	58	41
5	Blondie, Maria	46	57
6	Goo Goo Dolls, Slide	38	61
7	Fatboy Slim, Praise You	35	35
8	Everlast, What It's Like	35	33
9	Goo Goo Dolls, Black Balloon	34	31
10	Ricky Martin, Livin' La Vida Loca	34	24
11	Smash Mouth, All Star	33	23
12	Jewel, Down So Long	31	31
13	Collective Soul, Run	29	6
14	Blessid Union Of Souls, Hey Leonardo	24	19
15	Fastball, Out Of My Head	24	23
16	Robbie Williams, Millennium	20	24
17	Hole, Malibu	20	32
18	Tal Bachman, She's So High	19	15
19	Garbage, Special	18	17
20	Eagle-Eye Cherry, Save Tonight	16	16
21	Lenny Kravitz, Fly Away	16	23
22	New Radicals, You Get What You Give	16	16
23	Sheryl Crow, Anything But Down	15	31
24	Shawn Mullins, Lullaby	15	15
25	Sarah McLachlan, Angel	14	12
26	Green Day, Time Of Your Life	14	15
27	Everclear, Father Of Mine	14	10
28	Sundays, Summertime	14	12
29	My Friend Steve, Charmed	12	12
30	Edwin McCain, I'll Be	11	9

KSTP Minneapolis
KS95
Dir. of Pgmg: Todd Fisher
OM: Leighton Peck
612-642-4141
Hubbard

		TW	LW
1	John Mellencamp, I'm Not Running Anymore	57	58
2	Sixpence None The Richer, Kiss Me	57	58
3	Sugar Ray, Every Morning	57	59
4	Matchbox 20, Back 2 Good	56	36
5	Cher, Believe	55	56
6	Sarah McLachlan, Angel	49	45
7	Eagle-Eye Cherry, Save Tonight	38	34
8	Shawn Mullins, Lullaby	38	35
9	Lenny Kravitz, Fly Away	37	34
10	Goo Goo Dolls, Slide	35	33
11	Goo Goo Dolls, Iris	34	32
12	Everything, Hooch	33	35
13	Third Eye Blind, Jumper	33	36
14	Shania Twain, That Don't Impress Me Much	32	10
15	Sheryl Crow, My Favorite Mistake	30	32
16	Natalie Imbruglia, Torn	25	22
17	Semisonic, Closing Time	21	17
18	Edwin McCain, I'll Be	21	45
19	Ricky Martin, Livin' La Vida Loca	20	19
20	Fastball, The Way	19	16
21	Green Day, Time Of Your Life	19	18
22	Jewel, Down So Long	19	23
23	Everlast, What It's Like	18	22
24	The Verve Pipe, The Freshmen	17	15
25	Alanis Morissette, Thank U	17	16
26	Sugar Ray, Fly	16	13
27	Third Eye Blind, Semi-Charmed Life	15	16
28	Matchbox 20, 3 AM	15	14
29	Sarah McLachlan, Adia	15	9
30	Duncan Sheik, Barely Breathing	15	15

WQAL Cleveland
Q104
PD: Mary Ellen Kachinske
MD: Steve Brown
216-695-6666
Chancellor

		TW	LW
1	Sugar Ray, Every Morning	53	49
2	Goo Goo Dolls, Slide	51	51
3	Shawn Mullins, Lullaby	50	52
4	Eagle-Eye Cherry, Save Tonight	49	30
5	Matchbox 20, Real World	49	49
6	Cher, Believe	49	54
7	Sheryl Crow, My Favorite Mistake	47	50
8	Sixpence None The Richer, Kiss Me	35	43
9	John Mellencamp, I'm Not Running Anymore	24	27
10	Ricky Martin, Livin' La Vida Loca	24	15
11	Sarah McLachlan, I Will Remember You	22	3
12	Shania Twain, That Don't Impress Me Much	22	1
13	Lenny Kravitz, Fly Away	22	27
14	Jewel, Hands	21	22
15	Matchbox 20, Back 2 Good	20	23
16	Third Eye Blind, Semi-Charmed Life	18	13
17	Natalie Imbruglia, Torn	18	19
18	Third Eye Blind, How's It Going To Be	17	20
19	Goo Goo Dolls, Iris	16	13
20	Sarah McLachlan, Angel	16	33
21	Mulberry Lane, Harmless	16	14
22	Fastball, The Way	15	16
23	Gin Blossoms, Til I Hear It From You	15	15
24	Edwin McCain, I'll Be	15	18
25	Fastball, Out Of My Head	15	19
26	Paula Cole, I Don't Want To Wait	14	7
27	Blues Traveler, Run Around	14	14
28	Sheryl Crow, Anything But Down	14	25
29	Natalie Merchant, Wonder	13	11
30	Matchbox 20, 3 AM	13	14

KPLZ Seattle
STAR 101.5
OM: Rob Dunlop
PD: Casey Keating
MD: Alisa Hashimoto
206-223-5700
Fisher

		TW	LW
1	Sugar Ray, Every Morning	48	49
2	Goo Goo Dolls, Iris	48	47
3	Matchbox 20, Real World	47	46
4	Matchbox 20, Back 2 Good	46	45
5	Goo Goo Dolls, Slide	45	45
6	Sixpence None The Richer, Kiss Me	31	20
7	Collective Soul, Run	30	32
8	Barenaked Ladies, One Week	30	28
9	Barenaked Ladies, It's All Been Done	30	31
10	Eve 6, Inside Out	30	29
11	Sheryl Crow, Anything But Down	29	29
12	Sheryl Crow, My Favorite Mistake	28	30
13	Everlast, What It's Like	27	28
14	Shania Twain, That Don't Impress Me Much	27	23
15	Green Day, Time Of Your Life	25	18
16	Ricky Martin, Livin' La Vida Loca	25	31
17	Sarah McLachlan, Angel	24	17
18	Britney Spears, Baby One More Time	22	27
19	Garbage, Special	22	31
20	Tal Bachman, She's So High	21	22
21	Sarah McLachlan, I Will Remember You	20	4
22	Delerium, Silence	20	30
23	Smash Mouth, All Star	19	23
24	Cher, Believe	18	18
25	Jewel, Down So Long	18	17
26	Natalie Imbruglia, Torn	17	14
27	Paula Cole, I Don't Want To Wart	15	15
28	Dixie Chicks, Wide Open Spaces	14	11
29	Marcy Playground, Sex & Candy	13	10
30	Faith Hill, This Kiss	13	15

WWMX Baltimore
Mix 106.5
PD: Bill Pasha
MD: Greg Carpenter
410-825-5400
Infinity

		TW	LW
1	Sugar Ray, Every Morning	45	43
2	U2, Sweetest Thing	44	43
3	Barenaked Ladies, It's All Been Done	44	35
4	Goo Goo Dolls, Slide	44	44
5	Third Eye Blind, Jumper	43	44
6	Blondie, Maria	42	42
7	Sarah McLachlan, Angel	37	31
8	Shania Twain, That Don't Impress Me Much	31	30
9	Phil Collins, You'll Be In My Heart	31	26
10	John Mellencamp, I'm Not Running Anymore	29	26
11	Sixpence None The Richer, Kiss Me	29	35
12	Corrs, So Young	29	29
13	Cher, Believe	29	34
14	Natalie Merchant, Life Is Sweet	28	28
15	Jewel, Down So Long	27	28
16	Sheryl Crow, Anything But Down	27	28
17	Collective Soul, Run	25	29
18	Ricky Martin, Livin' La Vida Loca	24	16
19	Matchbox 20, 3 AM	18	15
20	Eagle-Eye Cherry, Save Tonight	18	18
21	Green Day, Time Of Your Life	18	15
22	Natalie Imbruglia, Torn	18	21
23	New Radicals, You Get What You Give	17	20
24	Semisonic, Closing Time	17	18
25	Mulberry Lane, Harmless	17	16
26	Backstreet Boys, As Long As You Love Me	16	19
27	Eagle-Eye Cherry, Falling In Love Again	16	12
28	Edwin McCain, I'll Be	15	17
29	Shania Twain, From This Moment On	14	3
30	Sheryl Crow, My Favorite Mistake	14	15

WTIC Hartford*
96.5 TIC-FM
OM: Steve Salhany
MD: David Simpson
860-522-1080
Infinity

		TW	LW
1	Sugar Ray, Every Morning	51	45
2	Cher, Believe	46	46
3	Eagle-Eye Cherry, Save Tonight	46	40
4	Third Eye Blind, Jumper	44	46
5	Lenny Kravitz, Fly Away	43	38
6	Goo Goo Dolls, Slide	41	47
7	Sixpence None The Richer, Kiss Me	38	40
8	U2, Sweetest Thing	38	38
9	Sarah McLachlan, Angel	37	43
10	Matchbox 20, Back 2 Good	37	38
11	Everything, Hooch	37	39
12	Shania Twain, That Don't Impress Me Much	36	28
13	Blondie, Maria	33	40
14	Jewel, Down So Long	29	22
15	Sarah McLachlan, I Will Remember You	27	9
16	Ricky Martin, Livin' La Vida Loca	27	27
17	Sheryl Crow, Anything But Down	27	27
18	Barr Luhrmann, Everybody's Free	26	26
19	Garbage, Special	26	25
20	Natalie Merchant, Life Is Sweet	25	27
21	Shawn Mullins, Lullaby	23	39
22	Citizen King, Better Days	21	16
23	Goo Goo Dolls, Iris	19	12
24	Hootie & The Blowfish, Only Lonely	18	27
25	Barenaked Ladies, Call And Answer	18	3
26	Matchbox 20, Real World	16	11
27	Natalie Imbruglia, Torn	15	15
28	Sister Hazel, All For You	15	10
29	Duncan Sheik, Barely Breathing	15	9
30	Barenaked Ladies, One Week	15	12

WMVX Cleveland
Mix 106.5
OM: Greg Ausham
MD: Jay Hudson
216-696-4444
Jacor

		TW	LW
1	Goo Goo Dolls, Slide	19	20
2	Sheryl Crow, My Favorite Mistake	19	17
3	Shawn Mullins, Lullaby	19	19
4	Eagle-Eye Cherry, Save Tonight	18	21
5	Matchbox 20, Back 2 Good	16	20
6	Fastball, The Way	12	11
7	Matchbox 20, Real World	11	8
8	Sugar Ray, Fly	11	12
9	Sister Hazel, All For You	11	12
10	Semisonic, Closing Time	11	8
11	Smash Mouth, Walkin' On The Sun	11	12
12	Third Eye Blind, Semi-Charmed Life	10	9
13	Matchbox 20, 3 AM	10	8
14	John Cafferty & The Beaver Bro, On The D	10	9
15	Pretenders, Back On The Chain Gang	10	4
16	Alanis Morissette, Uninvited	9	9
17	Joan Jett & The Blackhearts, I Love Rock	9	5
18	Sheryl Crow, Everyday Is A Winding Road	9	5
19	Yes, Owner Of A Lonely Heart	9	6
20	The Wallflowers, One Headlight	9	11
21	Alanis Morissette, You Learn	9	8
22	Modern English, I Melt With You	9	8
23	Human League, Don't You Want Me	9	5
24	Soul Asylum, Runaway Train	9	4
25	R.E.M., The One I Love	9	6
26	Tubes, She's A Beauty	9	10
27	Goo Go

IMPACT!

FOR WEEK ENDING MAY 9, 1999

Upward-moving songs ranked in order of detections. Songs are removed if they lose more than 5% of their detections from previous week or if their detections decline for two consecutive weeks.

MOST NEW STATIONS

Songs with 6 or more detections at new stations this week

	NEW STATIONS
SMASH MOUTH *All Star (Interscope)*	10
SARAH MCLACHLAN *I Will Remember You (Live) (Arista)*	8
BARENAKED LADIES *Call And Answer (Reprise)*	8
TAL BACHMAN *She's So High (Columbia)*	5
CITIZEN KING *Better Days (And The Bottom Drops Out) (Warner Bros.)*	4

AIRPOWER

(Minimum 900 detections for the first time)

Total Detections/Gain

FATBOY SLIM 930/57
Praise You (Skint/Astralwerks/Virgin)
Total Stations: 48/Chart Move: 22-19
Heavy (30+ detections): 14 KFMB, KLLC, KLLY, KPEK, KSRZ, KTNP, KTOZ, KYSR, WKZL, WMBX, WPTE, WTMX, WXXM, WZNE
Medium (15-29): 13 KBBT, KEZR, KSTZ, KVSR, KVUU, KYIS, KZZO, WAEV, WBAM, WKDD, WMXB, WPLJ, WVRV
Light (Under 15): 21
New Airplay This Week: 3 KAMX, KVUU, WQLH

AIRPOWER BOUND

Total Detections/Gain

SARAH MCLACHLAN 830/471
I Will Remember You (Live) (Arista)
Total Stations: 63/Chart Move: 36-21
Heavy (30+): 3 KBBT, KMXB, WVRV
Medium (15-29): 21 KAMX, KEZR, KLLC, KLLY, KPLZ, KRSK, KRUZ, KURB, KYIS, WAKS, WBMX, WDRV, WIOG, WKQI, WMBX, WPLJ, WPTE, WQAL, WSSR, WTIC, WTMX
Light (Under 15): 39
New Airplay This Week: 8 KEZR, KLLY, KMXB, KRUZ, KYIS, KZZO, WMBX, WQLH

JOHN MELLENCAMP 696/38
I'm Not Running Anymore (Columbia)
Total Stations: 32/Chart Move: 24-23
Heavy (30+): 9 KSRZ, KSTP, KURB, KVUU, KYIS, WENS, WIOG, WMBX, WVRV
Medium (15-29): 13 KLLY, KPEK, KYKY, WAEV, WDRV, WKDD, WKQI, WKTI, WMC, WPLJ, WQAL, WTMX, WWMX
Light (Under 15): 10

ROBBIE WILLIAMS 688/95
Millennium (Capitol)
Total Stations: 43/Chart Move: 25-24
Heavy (30+): 6 KQMB, KRUZ, KSRZ, KYSR, WAEV, WTMX
Medium (15-29): 15 KBBT, KBEE, KDMX, KFMB, KLLC, KPEK, KRSK, WAKS, WBMX, WKTI, WMC, WPLJ, WPTE, WQLH, WXXM
Light (Under 15): 22
New Airplay This Week: 3 KYIS, WIOG, WWMX

FASTBALL 616/45
Out Of My Head (Hollywood)
Total Stations: 39/Chart Move: 26-25
Heavy (30+): 5 KAMX, KBBT, KLLY, KTNP, KZZO
Medium (15-29): 17 KLLC, KPEK, KSTZ, KTOZ, KVSR, WAKS, WIOG, WKDD, WMC, WMMX, WPLJ, WPTE, WQAL, WRAL, WVRV, WXXM, WZNE
Light (Under 15): 17

TAL BACHMAN 608/129
She's So High (Columbia)
Total Stations: 33/Chart Move: 28-26
Heavy (30+): 3 KFMB, KQMB, KSRZ
Medium (15-29): 19 KBBT, KEZR, KHMX, KLLC, KLLY, KPEK, KPLZ, KRUZ, KTNP, KTOZ, KYSR, KZZO, WBMX, WKDD, WKZL, WMXB, WSSR, WTMX, WXXM
Light (Under 15): 11
New Airplay This Week: 5 KBEE, KVUU, WPTE, WTMX, WVOR

BRITNEY SPEARS 561/-10
...Baby One More Time (Jive)
Total Stations: 28/Chart Move: 27-27
Heavy (30+): 8 KBEE, KKOB, KSII, WAEV, WAKS, WLTS, WMYX, WYXR
Medium (15-29): 8 KISN, KPLZ, KSTZ, WIOG, WKQI, WMC, WQLH, WWWM
Light (Under 15): 12
New Airplay This Week: 1 WTIC

SMASH MOUTH 548/254
All Star (Interscope)
Total Stations: 30/Chart Move: Debut 28
Heavy (30+): 6 KVSR, KYIS, KYSR, WBMX, WMXB, WXXM
Medium (15-29): 13 KBBT, KEZR, KFMB, KLLY, KMXB, KPEK, KPLZ, KSTZ, KVUU, KZZO, WKZL, WPTE, WSSR
Light (Under 15): 11
New Airplay This Week: 10 KAMX, KHMX, KLLC, KMXB, KTNP, KTOZ, KYKY, KZZO, WPTE, WVRV

CITIZEN KING 536/67
Better Days (And The Bottom Drops Out) (Warner Bros.)
Total Stations: 32/Chart Move: 30-29
Heavy (30+): 4 KYSR, WBAM, WKZL, WTMX
Medium (15-29): 12 KBBT, KFMB, KLLC, KLLY, KPEK, KTNP, KTOZ, WPTE, WQLH, WTIC, WVRV, WZNE
Light (Under 15): 16
New Airplay This Week: 4 KURB, KVUU, WMBX, WVRV

BARENAKED LADIES 460/151
Call And Answer (Reprise)
Total Stations: 28/Chart Move: 40-31
Heavy (30+): 2 KBBT, KTNP
Medium (15-29): 14 KLLC, KRUZ, KSTZ, WAEV, WBMX, WKDD, WKTI, WKZL, WLNK, WMXB, WSSR, WTIC, WTMX, WZNE
Light (Under 15): 12
New Airplay This Week: 8 KAMX, KBEE, KSTZ, KTOZ, WAEV, WKTI, WQAL, WTIC

JUDE 456/-17
Rick James (Maverick/Reprise)
Total Stations: 30/Chart Move: 29-32
Heavy (30+): 5 KBBT, KPEK, KTNP, WPTE, WZNE
Medium (15-29): 8 KFMB, KLLY, KTOZ, KVSR, KZZO, WKDD, WMXB, WTMX
Light (Under 15): 17
New Airplay This Week: 3 KSTZ, KVUU, WFKS

BACKSTREET BOYS 347/82
I Want It That Way (Jive)
Total Stations: 28/Chart Move: Debut 35
Heavy (30+): 4 KISN, WAKS, WIOG, WQLH
Medium (15-29): 5 KRSK, KSII, WAEV, WMYX, WWWM
Light (Under 15): 19
New Airplay This Week: 2 WENS, WMYX

PHIL COLLINS 347/64
You'll Be In My Heart (Walt Disney/Hollywood)
Total Stations: 22/Chart Move: Debut 36
Heavy (30+): 4 KISN, KRSK, KURB, WWMX
Medium (15-29): 6 WAKS, WKDD, WLTS, WMYX, WSNE, WWDE
Light (Under 15): 12
New Airplay This Week: 3 KSII, KYKY, WOMX

98 DEGREES 342/2
The Hardest Thing (Universal)
Total Stations: 29/Chart Move: 38-37
Heavy (30+): 4 KKOB, KSII, KURB, WIOG
Medium (15-29): 5 WAKS, WKDD, WLTS, WMYX, WWWM
Light (Under 15): 20

CHART BOUND

Total Detections/Gain

BLESSID UNION OF SOULS 303/69
Hey Leonardo (She Likes Me For Me) (Push/V2)
Total Stations: 25
Heavy (30+): 3 KZZO, WIOG, WMBX
Medium (15-29): 5 KDMX, KLLC, WBAM, WPLJ, WXXM
Light (Under 15): 17

EAGLE-EYE CHERRY 222/-11
Falling In Love Again (WORK/ERG)
Total Stations: 17
Heavy (30+): 1 WMBX
Medium (15-29): 7 KBBT, KLLC, KPEK, KRUZ, KTOZ, KZZO, WWMX
Light (Under 15): 9

VONDA SHEPARD WITH EMILY SALIERS 191/45
Baby, Don't You Break My Heart Slow (Jacket)
Total Stations: 15
Heavy (30+): 2 KAMX, KTNP
Medium (15-29): 2 KVSR, WBAM
Light (Under 15): 11
New Airplay This Week: 2 KLLC, WBAM

TLC 172/31
No Scrubs (LaFace/Arista)
Total Stations: 19
Heavy (30+): 1 WIOG
Medium (15-29): 4 KKOB, KSII, WMYX, WQLH
Light (Under 15): 14
New Airplay This Week: 1 WMYX

SARAH MCLACHLAN 114/33
Possession (Live) (Arista)
Total Stations: 10
Heavy (30+): 1 KBBT
Medium (15-29): 3 KZZO, WBMX, WPLJ
Light (Under 15): 6
New Airplay This Week: 1 KAMX

'N SYNC 111/9
I Drive Myself Crazy (RCA)
Total Stations: 22
Heavy (30+): 2 KKOB, WIOG
Medium (15-29): 0
Light (Under 15): 20

LIT 111/33
My Own Worst Enemy (RCA)
Total Stations: 16
Heavy (30+): 0
Medium (15-29): 2 KTNP, KYSR
Light (Under 15): 14
New Airplay This Week: 3 KLLY, KVSR, WSSR

STRETCH PRINCESS 98/12
Sorry (Wind-up)
Total Stations: 7
Heavy (30+): 1 KAMX
Medium (15-29): 1 KTOZ
Light (Under 15): 5

NEW RADICALS 90/27
Someday We'll Know (MCA)
Total Stations: 6
Heavy (30+): 1 WTMX
Medium (15-29): 1 WBAM
Light (Under 15): 4
New Airplay This Week: 2 KTOZ, WBAM

★ **PEARL JAM** 65/49
Last Kiss (Epic)
Total Stations: 7
Heavy (30+): 1 WPLJ
Medium (15-29): 0
Light (Under 15): 6
New Airplay This Week: 2 KFMB, KYIS

WHITNEY HOUSTON FEAT. FAITH EVANS & KELLY PRICE 62/3
Heartbreak Hotel (Arista)
Total Stations: 10
Heavy (30+): 1 WIOG
Medium (15-29): 1 KSII
Light (Under 15): 8

TEXAS 61/23
In Our Lifetime (Universal)
Total Stations: 7
Heavy (30+): 0
Medium (15-29): 2 WKDD, WPTE
Light (Under 15): 5
New Airplay This Week: 1 KLLY

RICK SPRINGFIELD 59/4
Itsalwaysomething (Platinum)
Total Stations: 9
Heavy (30+): 0
Medium (15-29): 1 WKQI
Light (Under 15): 8
New Airplay This Week: 2 WMXL, WQAL

SHOOTER 56/5
Life's A Bitch (C2)
Total Stations: 5
Heavy (30+): 0
Medium (15-29): 2 KFMB, WTMX
Light (Under 15): 3

EDWIN MCCAIN 55/1
I Could Not Ask For More (Lava/Atlantic)
Total Stations: 3
Heavy (30+): 0
Medium (15-29): 2 KDMX, WKZL
Light (Under 15): 1

★ **GERI HALLIWELL** 54/43
Look At Me (Capitol)
Total Stations: 2
Heavy (30+): 1 KYSR
Medium (15-29): 1 KFMB
Light (Under 15): 0
New Airplay This Week: 1 KYSR

GOO GOO DOLLS 49/17
Black Balloon (Warner Bros.)
Total Stations: 5
Heavy (30+): 1 WXXM
Medium (15-29): 0
Light (Under 15): 4
New Airplay This Week: 1 WBAM

BETH ORTON 48/15
Stolen Car (Heavenly/Deconstruction/Arista)
Total Stations: 5
Heavy (30+): 0
Medium (15-29): 2 KBBT, KLLC
Light (Under 15): 3

JORDAN KNIGHT 40/11
Give It To You (Interscope)
Total Stations: 4
Heavy (30+): 1 WIOG
Medium (15-29): 0
Light (Under 15): 3

★ **BETTER THAN EZRA** 36/24
Like It Like That (Elektra/EEG)
Total Stations: 3
Heavy (30+): 1 KZZO
Medium (15-29): 0
Light (Under 15): 2

★ **COLLECTIVE SOUL** 36/36
No More, No Less (Atlantic)
Total Stations: 1
Heavy (30+): 1 WTMX
Medium (15-29): 0
Light (Under 15): 0
New Airplay This Week: 1 WTMX

WILL SMITH 29/4
Miami (Columbia)
Total Stations: 6
Heavy (30+): 0
Medium (15-29): 1 WIOG
Light (Under 15): 5

★ **SEAL** 28/5
Lost My Faith (Warner Bros.)
Total Stations: 2
Heavy (30+): 0
Medium (15-29): 1 KBBT
Light (Under 15): 1

★ **BRITNEY SPEARS** 28/17
Sometimes (Jive)
Total Stations: 2
Heavy (30+): 0
Medium (15-29): 1 WQLH
Light (Under 15): 1
New Airplay This Week: 1 WIOG

★ **BOYZONE** 25/9
No Matter What (Island/Mercury)
Total Stations: 1
Heavy (30+): 0
Medium (15-29): 1 WAKS
Light (Under 15): 0

★ **ORGY** 25/12
Blue Monday (Elementree/Reprise)
Total Stations: 4
Heavy (30+): 0
Medium (15-29): 0
Light (Under 15): 4
New Airplay This Week: 1 KLLY

★ **CHRIS PEREZ BAND** 25/12
Resurrection (Hollywood)
Total Stations: 4
Heavy (30+): 0
Medium (15-29): 0
Light (Under 15): 4
New Airplay This Week: 2 KLLC, KLLY

★ Initial impact: records appearing on this page for the first time.

World Radio History

Detections ranking for songs with an increase in detections. Total Detections/Gain does not include video play. Markets listed in order of population.

Total Detections/Gain

98 DEGREES 342/2
The Hardest Thing (Universal)
Total Stations: 29 — Chart Move: 38-37

	VH1	TW	LW	2W	TP
New York	WPLJ	1	1	1	8
L.A.	KYSR	-	-	-	-
Chicago	WTMX	-	-	-	-
San Fran.	KLLC	-	-	-	-
Phila.	WXXM	-	-	-	-
Detroit	WKQI	1	1	1	9
Dallas	KDMX	-	-	-	-
Wash., DC	WRQX	-	-	-	-
Houston	KHMX	-	-	-	-
Boston	WBMX	4	4	1	11
Seattle	KPLZ	-	-	-	-
San Diego	KFMB	-	-	-	-
Minn.	KSTP	-	-	-	-
St. Louis	KYKY	1	1	1	8
	WVRV	-	-	-	-
Balt.	WWMX	-	-	-	-
Pitts.	WDRV	-	-	-	-
Tampa	WAKS	21	24	24	154
	WSSR	-	-	-	-
Clevel.	WMVX	-	-	-	-
	WQAL	1	1	1	8
Port., OR	KBBT	-	-	-	-
	KRSK	-	-	-	-
Cincinn.	WVMX	-	-	-	-
Milwauk.	WKTI	2	2	2	18
	WMYX	26	19	-	45
Sacram.	KZZO	-	-	-	-
San Jose	KEZR	-	-	-	-
Provid.	WSNE	-	-	-	-
Norfolk	WPTE	-	-	-	-
	WWDE	4	6	2	21
San Antonio	KSMG	1	1	-	4
Salt Lake	KBEE	-	-	-	-
	KISN	2	1	1	6
Salt Lake	KQMB	-	-	-	-
Indian.	WENS	-	-	-	-

		TW	LW	2W	TP
Charl., NC	WLNK	-	-	-	-
New Orl.	WLTS	22	17	13	52
Orlando	WOMX	-	-	-	-
Hartford	WTIC	1	1	1	5
Greensb.	WKZL	-	-	-	-
Memphis	WMC	1	1	1	8
Rochest.	WVOR	1	1	1	8
	WZNE	-	-	-	-
W.P.Beach	WMBX	-	-	-	-
Las Vegas	KMXB	-	-	-	-
Ral./Dur.	WRAL	-	-	-	-
Okla.City	KYIS	-	-	-	-
Dayton	WMMX	-	-	-	-
Austin	KAMX	-	-	-	-
Richmond	WMXB	-	-	-	-
Fresno	KALZ	1	1	1	8
	KVSR	1	1	1	5
Akron	WKOD	20	25	23	80
El Paso	KSII	40	40	40	222
Albuq.	KKOB	64	68	47	179
	KPEK	-	-	-	1
Omaha	KSRZ	-	-	-	-
	KTNP	-	-	-	-
Toledo	WWWM	28	28	25	108
L.Rock	KURB	42	42	23	162
Bakersf.	KLLY	-	-	-	-
D.Moines	KMXD	-	-	-	-
	KSTZ	1	1	1	8
Dayt. Beach	WFKS	7	6	7	74
Col.Spr.	KVUU	-	-	-	-
Lex., KY	WMXL	-	-	-	-
Flint/Sag.	WIOG	37	38	36	282
Montgom.	WBAM	1	1	1	8
Spring, MO	KTOZ	-	-	-	-
Savannah	WAEV	2	1	2	9
Gr.Bay	WQLH	1	1	1	9
Santa Barb.	KRUZ	-	-	-	-

TAL BACHMAN 608/129
She's So High (Columbia)
Total Stations: 33 — Chart Move: 28-26

	VH1	TW	LW	2W	TP
New York	WPLJ	-	-	-	-
L.A.	KYSR	23	29	35	89
Chicago	WTMX	19	-	-	19
San Fran.	KLLC	23	20	18	65
Phila.	WXXM	19	15	18	52
	WYXR	-	-	-	-
Detroit	WKQI	-	-	-	-
Dallas	KDMX	-	-	-	-
Wash., DC	WRQX	-	-	-	1
Houston	KHMX	21	17	14	100
Boston	WBMX	15	13	7	58
Seattle	KPLZ	21	22	24	71
San Diego	KFMB	36	34	29	185
Minn.	KSTP	-	-	-	-
St. Louis	KYKY	-	-	-	-
	WVRV	-	-	-	-
Balt.	WWMX	-	-	-	-
Pitts.	WDRV	-	-	-	-
Tampa	WAKS	-	-	-	-
	WSSR	15	11	12	87
Clevel.	WMVX	-	-	-	-
	WQAL	12	10	9	61
Port., OR	KBBT	28	16	10	54
	KRSK	-	-	-	-
Cincinn.	WVMX	-	-	-	-
Milwauk.	WKTI	-	-	-	-
	WMYX	-	-	-	-
Sacram.	KZZO	21	14	15	117
San Jose	KEZR	15	15	12	43
Provid.	WSNE	-	-	-	-
Norfolk	WPTE	7	-	-	7
	WWDE	-	-	-	-
San Antonio	KSMG	-	-	-	-
Salt Lake	KBEE	10	2	-	12
	KISN	-	-	-	-
Salt Lake	KQMB	38	34	27	110
Indian.	WENS	-	-	-	-

		TW	LW	2W	TP
Charl., NC	WLNK	-	-	-	-
New Orl.	WLTS	-	-	-	-
Orlando	WOMX	-	-	-	-
Hartford	WTIC	-	-	-	-
Greensb.	WKZL	19	15	14	48
Memphis	WMC	2	-	-	2
Rochest.	WVOR	7	3	-	10
	WZNE	-	-	-	-
W.P.Beach	WMBX	8	7	7	24
Las Vegas	KMXB	-	-	-	-
Ral./Dur.	WRAL	-	-	-	-
Okla.City	KYIS	-	-	-	-
Dayton	WMMX	-	-	-	-
Austin	KAMX	2	4	-	6
Richmond	WMXB	29	28	26	238
Fresno	KALZ	12	10	-	22
	KVSR	-	-	-	-
Akron	WKOD	20	20	19	59
El Paso	KSII	-	-	-	-
Albuq.	KKOB	-	-	-	-
	KPEK	21	22	21	127
Omaha	KSRZ	34	34	29	97
	KTNP	27	18	1	46
Toledo	WWWM	-	-	-	-
L.Rock	KURB	7	6	7	24
Bakersf.	KLLY	24	21	11	81
D.Moines	KMXD	-	-	-	-
	KSTZ	2	2	4	8
Dayt. Beach	WFKS	9	4	6	47
Col.Spr.	KVUU	11	-	-	11
Lex., KY	WMXL	-	-	-	-
Flint/Sag.	WIOG	-	-	-	-
Montgom.	WBAM	-	-	-	-
Spring, MO	KTOZ	26	9	-	35
Savannah	WAEV	-	-	-	-
Gr.Bay	WQLH	-	-	-	-
Santa Barb.	KRUZ	27	24	17	68

BACKSTREET BOYS 347/82
I Want It That Way (Jive)
Total Stations: 28 — Chart Move: Debut 35

	VH1	TW	LW	2W	TP
New York	WPLJ	1	1	-	2
L.A.	KYSR	-	-	-	-
Chicago	WTMX	-	-	-	-
San Fran.	KLLC	-	-	-	-
Phila.	WXXM	-	-	-	-
	WYXR	1	1	-	2
Detroit	WKQI	2	1	1	4
Dallas	KDMX	-	-	-	-
Wash., DC	WRQX	-	-	-	-
Houston	KHMX	-	-	-	-
Boston	WBMX	1	-	-	1
Seattle	KPLZ	-	-	-	-
San Diego	KFMB	-	-	-	-
Minn.	KSTP	-	-	-	-
St. Louis	KYKY	13	19	17	58
	WVRV	-	-	-	-
Balt.	WWMX	-	-	-	-
Pitts.	WDRV	-	-	-	-
Tampa	WAKS	52	31	21	124
	WSSR	-	-	-	-
Clevel.	WMVX	-	-	-	-
	WQAL	1	1	-	2
Port., OR	KBBT	-	-	-	-
	KRSK	15	12	-	27
Cincinn.	WVMX	-	-	-	-
Milwauk.	WKTI	4	2	2	10
	WMYX	23	-	-	23
Sacram.	KZZO	-	-	-	-
San Jose	KEZR	-	-	-	-
Provid.	WSNE	-	-	-	-
Norfolk	WPTE	-	-	-	-
	WWDE	-	-	-	-
San Antonio	KSMG	1	-	-	1
Salt Lake	KBEE	-	-	2	2
	KISN	31	21	17	69
Salt Lake	KQMB	-	-	-	-
Indian.	WENS	13	-	-	13

		TW	LW	2W	TP
Charl., NC	WLNK	-	-	-	-
New Orl.	WLTS	-	-	-	-
Orlando	WOMX	1	-	1	5
Hartford	WTIC	1	-	-	1
Greensb.	WKZL	-	-	-	-
Memphis	WMC	6	9	6	21
Rochest.	WVOR	-	1	-	1
	WZNE	-	-	-	-
W.P.Beach	WMBX	-	-	-	-
Las Vegas	KMXB	-	-	-	-
Ral./Dur.	WRAL	-	-	-	-
Okla.City	KYIS	-	-	-	-
Dayton	WMMX	-	-	-	-
Austin	KAMX	-	-	-	-
Richmond	WMXB	-	-	-	-
Fresno	KALZ	1	1	-	2
	KVSR	1	-	-	1
Akron	WKOD	-	-	-	-
El Paso	KSII	27	21	11	59
Albuq.	KKOB	14	11	9	34
	KPEK	-	-	-	-
Omaha	KSRZ	-	-	-	-
	KTNP	-	-	-	-
Toledo	WWWM	29	27	19	89
L.Rock	KURB	-	-	-	-
Bakersf.	KLLY	-	-	-	-
D.Moines	KMXD	-	-	-	-
	KSTZ	1	1	-	2
Dayt. Beach	WFKS	8	7	5	21
Col.Spr.	KVUU	-	-	-	-
Lex., KY	WMXL	5	5	5	15
Flint/Sag.	WIOG	36	35	23	94
Montgom.	WBAM	1	1	-	2
Spring, MO	KTOZ	-	-	-	-
Savannah	WAEV	2	2	-	4
Gr.Bay	WQLH	33	35	31	127
Santa Barb.	KRUZ	-	-	-	-

BARENAKED LADIES 460/151
Call And Answer (Reprise)
Total Stations: 28 — Chart Move: 40-31

	VH1	TW	LW	2W	TP
New York	WPLJ	14	10	-	24
L.A.	KYSR	-	-	-	-
Chicago	WTMX	27	21	16	69
San Fran.	KLLC	25	14	-	39
Phila.	WXXM	-	-	-	-
	WYXR	-	-	-	-
Detroit	WKQI	-	-	1	1
Dallas	KDMX	11	10	1	22
Wash., DC	WRQX	-	-	-	-
Houston	KHMX	-	-	-	-
Boston	WBMX	28	34	30	247
Seattle	KPLZ	-	-	-	-
San Diego	KFMB	-	-	-	-
Minn.	KSTP	-	-	-	-
St. Louis	KYKY	-	-	-	-
	WVRV	-	-	-	-
Balt.	WWMX	-	-	-	-
Pitts.	WDRV	-	-	-	-
Tampa	WAKS	-	-	-	-
	WSSR	23	6	1	30
Clevel.	WMVX	-	-	-	-
	WQAL	10	5	-	15
Port., OR	KBBT	37	33	26	96
	KRSK	-	-	-	-
Cincinn.	WVMX	-	-	-	-
Milwauk.	WKTI	20	-	-	20
	WMYX	-	-	-	-
Sacram.	KZZO	-	-	-	-
San Jose	KEZR	-	-	-	-
Provid.	WSNE	-	-	-	-
Norfolk	WPTE	-	-	-	-
	WWDE	-	-	-	-
San Antonio	KSMG	-	-	-	-
Salt Lake	KBEE	11	2	-	13
	KISN	31	21	17	69
Salt Lake	KQMB	2	-	1	3
Indian.	WENS	1	1	1	3

		TW	LW	2W	TP
Charl., NC	WLNK	15	12	-	27
New Orl.	WLTS	-	-	-	-
Orlando	WOMX	-	-	-	-
Hartford	WTIC	18	3	1	22
Greensb.	WKZL	20	45	50	129
Memphis	WMC	3	-	3	6
Rochest.	WVOR	-	-	-	-
	WZNE	21	19	17	57
W.P.Beach	WMBX	3	-	-	3
Las Vegas	KMXB	-	-	-	-
Ral./Dur.	WRAL	-	-	-	-
Okla.City	KYIS	-	-	-	-
Dayton	WMMX	-	-	-	-
Austin	KAMX	7	5	-	12
Richmond	WMXB	21	20	-	41
Fresno	KALZ	-	-	-	-
	KVSR	-	-	-	-
Akron	WKOO	17	11	-	28
El Paso	KSII	-	-	-	-
Albuq.	KKOB	-	-	-	-
	KPEK	-	-	-	-
Omaha	KSRZ	-	-	-	-
	KTNP	30	21	1	52
Toledo	WWWM	-	-	-	-
L.Rock	KURB	-	-	-	-
Bakersf.	KLLY	8	8	-	16
D.Moines	KMXD	-	-	-	-
	KSTZ	18	5	-	23
Dayt. Beach	WFKS	5	-	-	5
Col.Spr.	KVUU	-	-	-	-
Lex., KY	WMXL	-	-	-	-
Flint/Sag.	WIOG	9	8	-	17
Montgom.	WBAM	-	-	-	-
Spring, MO	KTOZ	12	-	-	12
Savannah	WAEV	23	-	-	23
Gr.Bay	WQLH	-	-	1	1
Santa Barb.	KRUZ	22	17	-	39

BLESSID UNION OF SOULS 303/69
Hey Leonardo (She Likes Me For Me) (Push/V2)
Total Stations: 25

	VH1	TW	LW	2W	TP
New York	WPLJ	24	24	19	67
L.A.	KYSR	-	-	-	-
Chicago	WTMX	-	-	-	-
San Fran.	KLLC	17	19	17	122
Phila.	WXXM	24	19	22	75
	WYXR	1	1	1	3
Detroit	WKQI	-	-	-	-
Dallas	KDMX	15	16	19	60
Wash., DC	WRQX	-	-	-	-
Houston	KHMX	-	-	-	-
Boston	WBMX	-	1	1	39
Seattle	KPLZ	12	13	15	112
San Diego	KFMB	-	-	-	-
Minn.	KSTP	-	-	-	-
St. Louis	KYKY	1	1	1	3
	WVRV	-	-	-	-
Balt.	WWMX	14	10	14	59
Pitts.	WDRV	-	-	-	-
Tampa	WAKS	-	-	-	1
	WSSR	-	-	-	2
Clevel.	WMVX	-	-	-	-
	WQAL	11	7	7	49
Port., OR	KBBT	-	-	-	-
	KRSK	12	10	-	22
Cincinn.	WVMX	10	8	-	18
Milwauk.	WKTI	-	-	-	-
	WMYX	-	-	-	-
Sacram.	KZZO	31	19	11	61
San Jose	KEZR	-	-	-	-
Provid.	WSNE	-	-	-	-
Norfolk	WPTE	-	-	-	-
	WWDE	-	-	-	-
San Antonio	KSMG	-	-	-	-
Salt Lake	KBEE	-	-	-	-
	KISN	-	-	-	-
Salt Lake	KQMB	-	-	3	3
Indian.	WENS	-	-	-	-

		TW	LW	2W	TP
Charl., NC	WLNK	-	-	-	-
New Orl.	WLTS	-	-	-	-
Orlando	WOMX	-	-	-	-
Hartford	WTIC	-	-	-	-
Greensb.	WKZL	-	-	-	-
Memphis	WMC	23	20	20	126
Rochest.	WVOR	1	-	-	1
	WZNE	19	12	15	85
W.P.Beach	WMBX	7	7	7	21
Las Vegas	KMXB	-	-	-	-
Ral./Dur.	WRAI	27	27	19	73
Okla.City	KYIS	-	-	-	-
Dayton	WMMX	15	12	17	114
Austin	KAMX	55	40	40	331
Richmond	WMXB	14	10	-	24
Fresno	KALZ	-	1	-	1
	KVSR	25	22	18	97
Akron	WKOO	21	21	21	137
El Paso	KSII	1	-	-	1
Albuq.	KKOB	-	-	-	-
	KPEK	20	18	19	225
Omaha	KSRZ	-	-	-	-
	KTNP	30	29	32	226
Toledo	WWWM	-	-	-	-
L.Rock	KURB	-	-	-	-
Bakersf.	KLLY	33	30	22	164
D.Moines	KMXD	-	-	-	-
	KSTZ	15	21	15	90
Dayt. Beach	WFKS	9	8	8	93
Col.Spr.	KVUU	1	-	-	1
Lex., KY	WMXL	-	-	-	-
Flint/Sag.	WIOG	29	30	30	157
Montgom.	WBAM	1	-	-	1
Spring, MO	KTOZ	16	14	15	108
Savannah	WAEV	1	-	-	1
Gr.Bay	WQLH	2	2	-	4
Santa Barb.	KRUZ	-	-	-	1

CITIZEN KING 536/67
Better Days (And The Bottom Drops Out) (Warner Bros.)
Total Stations: 32 — Chart Move: 30-29

	VH1	TW	LW	2W	TP
New York	WPLJ	-	-	-	-
L.A.	KYSR	37	30	27	130
Chicago	WTMX	49	50	51	179
San Fran.	KLLC	20	22	22	73
Phila.	WXXM	-	-	-	-
	WYXR	-	-	-	-
Detroit	WKQI	-	-	-	-
Dallas	KDMX	-	-	-	1
Wash., DC	WRQX	-	-	-	-
Houston	KHMX	-	-	-	-
Boston	WBMX	8	12	10	33
Seattle	KPLZ	-	-	-	-
San Diego	KFMB	26	23	21	109
Minn.	KSTP	1	1	1	3
St. Louis	KYKY	-	-	-	-
	WVRV	16	1	-	17
Balt.	WWMX	-	-	-	-
Pitts.	WDRV	-	-	-	-
Tampa	WAKS	-	-	-	-
	WSSR	5	7	4	18
Clevel.	WMVX	-	-	-	-
	WQAL	-	-	-	-
Port., OR	KBBT	19	27	20	66
	KRSK	-	-	-	-
Cincinn.	WVMX	-	-	-	-
Milwauk.	WKTI	-	-	-	-
	WMYX	-	-	-	-
Sacram.	KZZO	2	11	1	16
San Jose	KEZR	-	-	1	1
Provid.	WSNE	-	-	-	-
Norfolk	WPTE	22	12	9	52
	WWDE	-	-	-	-
San Antonio	KSMG	-	-	-	-
Salt Lake	KBEE	2	-	-	2
	KISN	-	-	-	-
Salt Lake	KQMB	12	12	5	29
Indian.	WENS	-	-	-	-

		TW	LW	2W	TP
Charl., NC	WLNK	-	-	-	-
New Orl.	WLTS	-	-	-	-
Orlando	WOMX	-	-	-	-
Hartford	WTIC	21	16	17	54
Greensb.	WKZL	41	14	15	74
Memphis	WMC	-	-	-	-
Rochest.	WVOR	-	-	-	-
	WZNE	18	13	17	48
W.P.Beach	WMBX	7	-	-	7
Las Vegas	KMXB	14	15	15	68
Ral./Dur.	WRAL	-	-	-	-
Okla.City	KYIS	-	-	-	-
Dayton	WMMX	-	-	-	-
Austin	KAMX	-	1	-	1
Richmond	WMXB	14	16	-	30
Fresno	KALZ	-	-	-	-
	KVSR	2	1	1	4
Akron	WKOD	-	-	-	-
El Paso	KSII	-	-	-	-
Albuq.	KKOB	-	-	-	-
	KPEK	23	19	19	61
Omaha	KSRZ	-	-	-	-
	KTNP	29	27	27	91
Toledo	WWWM	-	-	-	-
L.Rock	KURB	9	-	-	9
Bakersf.	KLLY	26	21	20	67
D.Moines	KMXD	-	-	-	-
	KSTZ	2	2	-	6
Dayt. Beach	WFKS	9	8	6	32
Col.Spr.	KVUU	11	-	-	11
Lex., KY	WMXL	-	-	-	-
Flint/Sag.	WIOG	11	8	-	19
Montgom.	WBAM	30	50	52	169
Spring, MO	KTOZ	27	27	13	67
Savannah	WAEV	1	-	-	1
Gr.Bay	WQLH	22	19	12	53
Santa Barb.	KRUZ	-	-	-	1

COLLECTIVE SOUL 1415/44
Run (Hollywood/Atlantic)
Total Stations: 63 — Chart Move: 14-13

	VH1	TW	LW	2W	TP
New York	WPLJ	-	-	-	100
L.A.	KYSR	1	-	4	149
Chicago	WTMX	16	42	39	540
San Fran.	KLLC	31	32	28	305
Phila.	WXXM	29	6	34	401
	WYXR	1	-	1	9
Detroit	WKQI	1	1	1	11
Dallas	KDMX	-	-	-	7
Wash., DC	WRQX	21	20	20	102
Houston	KHMX	12	10	9	63
Boston	WBMX	1	4	18	265
Seattle	KPLZ	30	32	30	312
San Diego	KFMB	-	-	-	3
Minn.	KSTP	1	1	1	10
St. Louis	KYKY	2	1	2	16
	WVRV	38	31	35	507
Balt.	WWMX	25	29	27	235
Pitts.	WDRV	-	-	-	-
Tampa	WAKS	17	19	26	213
	WSSR	43	30	22	312
Clevel.	WMVX	4	2	4	35
	WQAL	2	1	2	127
Port., OR	KBBT	64	46	27	530
	KRSK	-	3	11	97
Cincinn.	WVMX	3	1	1	8
Milwauk.	WKTI	1	1	1	63
	WMYX	-	-	1	1
Sacram.	KZZO	57	51	44	453
San Jose	KEZR	32	33	31	164
Provid.	WSNE	-	-	-	-
Norfolk	WPTE	35	33	34	429
	WWDE	1	1	1	34
San Antonio	KSMG	1	1	1	9
Salt Lake	KBEE	-	-	-	-
	KISN	1	-	-	1
Salt Lake	KQMB	33	31	28	302
Indian.	WENS	18	19	15	52

		TW	LW	2W	TP
Charl., NC	WLNK	28	28	28	233
New Orl.	WLTS	26	27	26	192
Orlando	WOMX	-	-	-	-
Hartford	WTIC	1	1	1	218
Greensb.	WKZL	24	13	16	243
Memphis	WMC	44	45	46	391
Rochest.	WVOR	9	8	15	139
	WZNE	34	36	32	396
W.P.Beach	WMBX	58	54	57	601
Las Vegas	KMXB	46	47	41	604
Ral./Dur.	WRAL	-	-	-	1
Okla.City	KYIS	32	34	32	264
Dayton	WMMX	7	7	3	26
Austin	KAMX	40	15	12	333
Richmond	WMXB	29	31	31	435
Fresno	KALZ	15	14	15	153
	KVSR	36	39	42	443
Akron	WKOD	38	34	31	347
El Paso	KSII	1	1	1	7
Albuq.	KKOB	1	1	1	7
	KPEK	49	46	46	519
Omaha	KSRZ	26	44	50	229
	KTNP	57	55	55	399
Toledo	WWWM	1	1	1	9
L.Rock	KURB	-	-	-	-
Bakersf.	KLLY	33	30	34	406
D.Moines	KMXD	16	16	16	108
	KSTZ	20	17	17	246
Dayt. Beach	WFKS	29	31	33	234
Col.Spr.	KVUU	1	-	1	9
Lex., KY	WMXL	10	7	7	62
Flint/Sag.	WIOG	1	5	36	297
Montgom.	WBAM	43	46	47	559
Spring, MO	KTOZ	40	40	42	414
Savannah	WAEV	30	30	29	286
Gr.Bay	WQLH	28	27	29	355
Santa Barb.	KRUZ	41	39	43	450

PHIL COLLINS 347/64
You'll Be In My Heart (Walt Disney/Hollywood)
Total Stations: 22 — Chart Move: Debut 36

	VH1	TW	LW	2W	TP
New York	WPLJ	-	-	-	-
L.A.	KYSR	-	-	-	-
Chicago	WTMX	-	-	-	-
San Fran.	KLLC	-	-	-	-
Phila.	WXXM	-	-	-	-
	WYXR	-	-	-	-
Detroit	WKQI	-	-	-	-
Dallas	KDMX	-	-	-	1
Wash., DC	WRQX	-	-	-	-
Houston	KHMX	6	12	8	26
Boston	WBMX	-	-	-	-
Seattle	KPLZ	-	-	-	-
San Diego	KFMB	-	-	-	-
Minn.	KSTP	-	-	-	-
St. Louis	KYKY	8	-	-	8
	WVRV	-	-	-	-
Balt.	WWMX	31	26	28	113
Pitts.	WDRV	-	-	-	-
Tampa	WAKS	15	9	-	24
	WSSR	-	1	-	1
Clevel.	WMVX	5	1	3	10
	WQAL	-	-	-	-
Port., OR	KBBT	-	-	-	-
	KRSK	30	23	-	53
Cincinn.	WVMX	2	-	-	2
Milwauk.	WKTI	-	-	-	-
	WMYX	24	24	25	100
Sacram.	KZZO	-	-	-	-
San Jose	KEZR	-	-	-	-
Provid.	WSNE	28	23	24	75
Norfolk	WPTE	-	-	-	-
	WWDE	23	20	6	50
San Antonio	KSMG	-	-	-	-
Salt Lake	KBEE	-	-	1	1
	KISN	31	31	33	122
Salt Lake	KQMB	-	-	-	-
Indian.	WENS	-	-	-	-

		TW	LW	2W	TP
Charl., NC	WLNK	-	-	-	-
New Orl.	WLTS	-	-	-	-
Orlando	WOMX	7	-	-	7
Hartford	WTIC	-	-	-	-
Greensb.	WKZL	-	-	-	-
Memphis	WMC	-	-	-	-
Rochest.	WVOR	-	-	-	-
	WZNE	-	-	-	-
W.P.Beach	WMBX	-	-	-	-
Las Vegas	KMXB	-	-	-	-
Ral./Dur.	WRAL	-	-	-	-
Okla.City	KYIS	-	-	-	-
Dayton	WMMX	8	9	7	26
Austin	KAMX	-	-	-	-
Richmond	WMXB	-	-	-	-
Fresno	KALZ	-	-	-	-
	KVSR	-	-	-	-
Akron	WKOD	19	14	9	42
El Paso	KSII	8	2	3	13
Albuq.	KKOB	11	7	3	34
	KPEK	-	-	-	-
Omaha	KSRZ	-	-	-	-
	KTNP	-	-	-	-
Toledo	WWWM	13	12	10	54
L.Rock	KURB	42	41	25	132
Bakersf.	KLLY	-	-	-	-
D.Moines	KMXD	3	4	4	16
	KSTZ	-	-	-	-
Dayt. Beach	WFKS	6	7	5	30
Col.Spr.	KVUU	-	-	-	-
Lex., KY	WMXL	4	-	-	4
Flint/Sag.	WIOG	-	-	2	2
Montgom.	WBAM	-	-	-	-
Spring, MO	KTOZ	-	-	-	-
Savannah	WAEV	-	-	-	-
Gr.Bay	WQLH	-	-	-	-
Santa Barb.	KRUZ	-	-	-	-

EVERLAST 1559/44
What It's Like (Tommy Boy)
Total Stations: 58 — Chart Move: 11-11

	VH1	TW	LW	2W	TP
New York	WPLJ	31	29	22	174
L.A.	KYSR	38	43	37	456
Chicago	WTMX	-	-	-	-
San Fran.	KLLC	34	30	33	286
Phila.	WXXM	35	33	28	160
	WYXR	1	1	1	10
Detroit	WKQI	3	2	1	14
Dallas	KDMX	21	21	22	217
Wash., DC	WRQX	-	-	-	-
Houston	KHMX	1	1	-	2
Boston	WBMX	36	34	25	130
Seattle	KPLZ	27	28	30	215
San Diego	KFMB	-	-	-	-
Minn.	KSTP	18	22	24	89
St. Louis	KYKY	2	2	2	13
	WVRV	63	54	51	425
Balt.	WWMX	-	-	-	-
Pitts.	WDRV	-	-	-	-
Tampa	WAKS	1	1	1	4
	WSSR	48	57	51	411
Clevel.	WMVX	-	-	-	-
	WQAL	2	2	2	15
Port., OR	KBBT	41	42	57	474
	KRSK	39	37	35	233
Cincinn.	WVMX	2	-	1	5
Milwauk.	WKTI	5	5	1	26
	WMYX	-	-	-	11
Sacram.	KZZO	53	63	58	906
San Jose	KEZR	-	-	-	-
Provid.	WSNE	-	-	-	-
Norfolk	WPTE	37	35	37	675
	WWDE	1	1	1	4
San Antonio	KSMG	11	9	10	35
Salt Lake	KBEE	-	-	-	-
	KISN	-	-	-	-
Salt Lake	KQMB	46	34	30	271
Indian.	WENS	1

AIRPLAY Monitor®

MODERN ADULT

FOR WEEK ENDING MAY 9, 1999

Compiled from a national sample of data supplied by Broadcast Data Systems to Top 40 Airplay Monitor. 30 modern adult stations are electronically monitored 24 hours a day, 7 days a week. © 1999 Billboard/BPI Communications

MODERN ADULT AIRPLAY

THIS WEEK	LAST WEEK	WKS. ON CHART	TITLE/IMPRINT/PROMOTION LABEL	ARTIST	DETECTIONS TW	DETECTIONS LW
			★★★ No. 1 ★★★			
1	2	27	KISS ME SQUINT/COLUMBIA 1 week at No. 1	SIXPENCE NONE THE RICHER	1506	1531
2	1	22	EVERY MORNING LAVA/ATLANTIC	SUGAR RAY	1491	1551
3	3	34	SLIDE WARNER BROS.	GOO GOO DOLLS	1304	1380
4	4	20	WHAT IT'S LIKE TOMMY BOY	EVERLAST	1191	1174
5	5	32	BACK 2 GOOD LAVA/ATLANTIC	MATCHBOX 20	1149	1113
6	6	14	ANYTHING BUT DOWN A&M/INTERSCOPE	SHERYL CROW	1017	1067
7	8	17	RUN HOLLYWOOD/ATLANTIC	COLLECTIVE SOUL	1011	988
8	7	27	FLY AWAY VIRGIN	LENNY KRAVITZ	987	1021
			★★ AIRPOWER ★★			
9	16	5	LIVIN' LA VIDA LOCA C2	RICKY MARTIN	959	693
10	9	15	SPECIAL ALMO SOUNDS/INTERSCOPE	GARBAGE	910	894
11	10	9	DOWN SO LONG ATLANTIC	JEWEL	868	889
12	12	11	PRAISE YOU SKINT/ASTRALWERKS/VIRGIN	FATBOY SLIM	859	832
13	11	39	INSIDE OUT RCA	EVE 6	794	861
14	14	27	CRUSH RCA	DAVE MATTHEWS BAND	789	734
15	13	43	SAVE TONIGHT WORK/ERG	EAGLE-EYE CHERRY	703	736
16	19	7	LIFE IS SWEET ELEKTRA/EEG	NATALIE MERCHANT	657	589
17	15	38	JUMPER ELEKTRA/EEG	THIRD EYE BLIND	623	701
18	17	29	ANGEL WARNER SUNSET/REPRISE	SARAH MCLACHLAN	567	623
19	18	28	YOU GET WHAT YOU GIVE MCA	NEW RADICALS	564	590
			★ MOST NEW STATIONS ★			
20	36	2	ALL STAR INTERSCOPE	SMASH MOUTH	529	272
			★ GREATEST GAINER ★			
21	38	2	I WILL REMEMBER YOU (LIVE) ARISTA	SARAH MCLACHLAN	499	227
22	22	5	BETTER DAYS (AND THE BOTTOM DROPS OUT) WARNER BROS.	CITIZEN KING	494	470
23	25	4	SHE'S SO HIGH COLUMBIA	TAL BACHMAN	486	404
24	27	4	MILLENNIUM CAPITOL	ROBBIE WILLIAMS	446	397
25	21	17	MARIA BEYONO	BLONDIE	431	476
26	26	23	NEVER THERE CAPRICORN/MERCURY	CAKE	392	401
27	23	8	RICK JAMES MAVERICK/REPRISE	JUDE	381	439
28	31	7	OUT OF MY HEAD HOLLYWOOD	FASTBALL	381	354
29	29	16	CHARMED MAMMOTH	MY FRIEND STEVE	373	376
30	32	3	THAT DON'T IMPRESS ME MUCH MERCURY	SHANIA TWAIN	357	338
31	28	14	BELIEVE WARNER BROS.	CHER	355	392
32	33	11	I SEE THE SUN CAPITOL	TOMMY HENRIKSEN	317	318
33	34	13	SHIMMER SMG/COLUMBIA	SHAWN MULLINS	304	308
34	37	2	CALL AND ANSWER REPRISE	BARENAKED LADIES	299	248
35	35	20	GOT YOU (WHERE I WANT YOU) DELICIOUS VINYL/TRAUMA	THE FLYS	294	305
36	30	11	SHIMMER 550 MUSIC/ERG	FUEL	282	362
37	39	5	I'M NOT RUNNING ANYMORE COLUMBIA	JOHN MELLENCAMP	220	227
38	NEW▶		FALLING IN LOVE AGAIN WORK/ERG	EAGLE-EYE CHERRY	217	210
39	24	10	EVERYBODY'S FREE (TO WEAR SUNSCREEN) CAPITOL	BAZ LUHRMANN	186	419
40	NEW▶		BABY, DON'T YOU BREAK MY HEART SLOW JACKET	VONDA SHEPARD WITH EMILY SALIERS	177	137

Songs ranked by number of detections. ◯ Records showing an increase in detections over the previous week, regardless of chart movement. A record that has been on the chart for more than 20 weeks will not receive a bullet, even if it registers an increase in detections. Airpower awarded to those records that attain 700 detections for the first time. Greatest Gainer awarded to the record with the largest increase in detections. Most New Stations awarded to the record registering six or more detections at the most stations for the first time this week. If two records are tied in number of detections, the record being played on more stations is placed first. Records below the top 20 become recurrents and are removed from the chart after 26 weeks.

GREATEST GAINERS MODERN ADULT

INCREASE IN DETECTIONS

SARAH MCLACHLAN • *I Will Remember You (Live)* (ARISTA) **+272**
KMXB +33, KRUZ +25, KLLY +24, WMBX +22, KENZ +22, KYIS +20, KAMX +19, WTMX +15, WSSR +14, KALC +14

RICKY MARTIN • *Livin' La Vida Loca* (C2) **+266**
KSRZ +41, WVRV +24, KALC +23, KPEK +21, WPTE +18, WKZL +18, KAMX +17, KLLY +14, WBAM +12, KTOZ +11

SMASH MOUTH • *All Star* (INTERSCOPE) **+257**
KZZO +28, WMXB +21, KALC +21, WPTE +18, KMXB +17, KPEK +15, KFMB +15, KVSR +11, WXXM +10, KAMX +10

TAL BACHMAN • *She's So High* (COLUMBIA) **+82**
WTMX +19, KTOZ +17, KBBT +12, KTNP +9, WPTE +7, KZZO +7, WXXM +4, KQMB +4, WSSR +4, WKZL +4

NATALIE MERCHANT • *Life Is Sweet* (ELEKTRA/EEG) **+68**
WMBX +16, KLLY +11, WLNK +11, KBBT +10, KALC +9, WBMX +9, KVSR +7, WVRV +7, KTNP +7, KMXB +3

MODERN ADULT AUDIENCE

THIS WEEK	LAST WEEK	WKS. ON CHART	TITLE/IMPRINT/PROMOTION LABEL	ARTIST	AUDIENCE (millions) TW	AUDIENCE (millions) LW
			★★★ No. 1 ★★★			
1	1	14	KISS ME SQUINT/COLUMBIA 2 weeks at No. 1	SIXPENCE NONE THE RICHER	11.145	11.425
2	2	14	EVERY MORNING LAVA/ATLANTIC	SUGAR RAY	10.985	11.381
3	3	14	SLIDE WARNER BROS.	GOO GOO DOLLS	9.915	10.399
4	4	14	BACK 2 GOOD LAVA/ATLANTIC	MATCHBOX 20	8.210	8.091
5	5	10	WHAT IT'S LIKE TOMMY BOY	EVERLAST	7.978	7.990
6	12	3	LIVIN' LA VIDA LOCA C2	RICKY MARTIN	7.768	5.923
7	6	14	FLY AWAY VIRGIN	LENNY KRAVITZ	6.944	7.628
8	9	14	CRUSH RCA	DAVE MATTHEWS BAND	6.597	6.202
9	7	10	ANYTHING BUT DOWN A&M/INTERSCOPE	SHERYL CROW	6.516	6.720
10	10	7	DOWN SO LONG ATLANTIC	JEWEL	6.348	6.108
11	11	4	PRAISE YOU SKINT/ASTRALWERKS/VIRGIN	FATBOY SLIM	6.221	6.026
12	15	14	SAVE TONIGHT WORK/ERG	EAGLE-EYE CHERRY	5.572	5.774
13	17	5	SPECIAL ALMO SOUNDS/INTERSCOPE	GARBAGE	5.554	5.434
14	8	14	INSIDE OUT RCA	EVE 6	5.383	6.213
15	14	11	RUN HOLLYWOOD/ATLANTIC	COLLECTIVE SOUL	5.282	5.799
16	13	14	JUMPER ELEKTRA/EEG	THIRD EYE BLIND	5.058	5.883
17	20	11	MARIA BEYONO	BLONDIE	4.941	4.433
18	18	14	YOU GET WHAT YOU GIVE MCA	NEW RADICALS	4.916	4.967
19	16	14	ANGEL WARNER SUNSET/REPRISE	SARAH MCLACHLAN	4.846	5.661
20	19	2	MILLENNIUM CAPITOL	ROBBIE WILLIAMS	4.837	4.611

Songs ranked by number of audience, computed by cross-referencing exact times of airplay with Arbitron listener data. ◯ Records showing an increase in audience over the previous week, regardless of chart movement. A record that has been on the chart for more than 20 weeks will not receive a bullet, even if it registers an increase in audience. If two records are tied in total audience, the record being played on more stations is placed first. Records become recurrents and are removed from this data in conjunction with the Modern Adult Airplay chart.

MODERN ROCK AIRPLAY

THIS WEEK	LAST WEEK	WKS. ON CHART	TITLE/IMPRINT/PROMOTION LABEL	ARTIST	DETECTIONS TW	DETECTIONS LW
			★★★ No. 1 ★★★			
1	1	15	MY OWN WORST ENEMY RCA 7 weeks at No. 1	LIT	2266	2325
2	2	17	PRAISE YOU SKINT/ASTRALWERKS/VIRGIN	FATBOY SLIM	1886	1959
3	4	12	BETTER DAYS (AND THE BOTTOM DROPS OUT) WARNER BROS.	CITIZEN KING	1619	1662
4	3	22	ONE WIND-UP	CREED	1587	1690
5	8	5	FALLS APART LAVA/ATLANTIC	SUGAR RAY	1553	1484
6	5	25	BLUE MONDAY ELEMENTREE/REPRISE	ORGY	1541	1637
7	10	8	ENDS TOMMY BOY	EVERLAST	1522	1463
8	7	11	NEW WORK/ERG	NO DOUBT	1507	1595
9	6	18	HEAVY ATLANTIC	COLLECTIVE SOUL	1490	1614
			★★ AIRPOWER/GREATEST GAINER ★★			
10	18	3	ALL STAR INTERSCOPE	SMASH MOUTH	1473	1022
11	11	14	FREAK ON A LEASH IMMORTAL/EPIC	KORN	1399	1407
12	13	3	WHAT'S MY AGE AGAIN? MCA	BLINK 182	1291	1174
13	9	17	WHY DON'T YOU GET A JOB? COLUMBIA	THE OFFSPRING	1263	1468
			★★ AIRPOWER ★★			
14	23	4	LAST KISS EPIC	PEARL JAM	1216	831
15	15	33	WHAT IT'S LIKE TOMMY BOY	EVERLAST	1067	1127
16	16	6	AWFUL DGC/INTERSCOPE	HOLE	1061	1091
17	14	11	ANTHEM FOR THE YEAR 2000 EPIC	SILVERCHAIR	1060	1168
18	19	5	ARMY 550 MUSIC/ERG	BEN FOLDS FIVE	970	918
19	21	6	BATTLE FLAG SKINT/SUB POP/COLUMBIA	LO FIDELITY ALLSTARS	942	869
20	12	12	DIZZY WARNER BROS.	GOO GOO DOLLS	919	1246

The chart, reprinted from Rock Airplay Monitor, is compiled from a national sample of data compiled by Broadcast Data Systems. 69 modern rock stations are electronically monitored 24 hours a day, seven days a week. Songs ranked by number of detections. ◯ Records showing an increase in detections over the previous week, regardless of chart movement. A record that has been on the chart for more than 20 weeks will not receive a bullet, even if it registers an increase in detections. Airpower awarded to those records that attain 1,100 detections for the first time. Greatest Gainer awarded to the record with the largest increase in detections. Most New Stations awarded to the record registering six or more detections at the most stations for the first time this week. If two records are tied in number of detections, the record being played on more stations is placed first. Records below the top 20 become recurrents and are removed from the chart after 26 weeks. ©1999 Billboard/BPI Communications

World Radio History

Monitor ADULT CONTEMPORARY

Compiled from a national sample of data supplied by Broadcast Data Systems. Top 40 Airplay Monitor. 22 adult contemporary stations are electronically monitored 24 hours a day, 7 days a week. © 1999 Billboard/BPI Communications, Inc.

FOR WEEK ENDING MAY 9, 1999

ADULT CONTEMPORARY AIRPLAY

THIS WEEK	LAST WEEK	WKS. ON CHART	TITLE/IMPRINT/PROMOTION LABEL	ARTIST	DETECTIONS TW	DETECTIONS LW
			★ ★ ★ No. 1 ★ ★ ★			
1	1	27	ANGEL WARNER SUNSET LIBERTY 12 weeks at No. 1	SARAH MCLACHLAN	1411	1435
2	3	5	YOU'LL BE IN MY HEART WALT DISNEY/HOLLYWOOD	PHIL COLLINS	1351	1277
3	2	21	(GOD MUST HAVE SPENT) A LITTLE MORE TIME ON YOU RCA	'N SYNC	1273	1327
4	4	13	BELIEVE WARNER BROS.	CHER	1198	1203
5	5	9	KISS ME SQUINT/COLUMBIA	SIXPENCE NONE THE RICHER	1166	1115
6	6	37	FROM THIS MOMENT ON MERCURY	SHANIA TWAIN	960	991
7	7	17	ANGEL OF MINE ARISTA	MONICA	923	950
8	9	15	ALL I HAVE TO GIVE JIVE	BACKSTREET BOYS	882	824
9	10	71	TRULY MADLY DEEPLY COLUMBIA	SAVAGE GARDEN	813	763
10	8	19	WRITTEN IN THE STARS CURB/ROCKET/ISLAND	ELTON JOHN & LEANN RIMES	787	908
11	15	6	THAT DON'T IMPRESS ME MUCH MERCURY	SHANIA TWAIN	758	671
12	14	31	I'M YOUR ANGEL JIVE	R. KELLY & CELINE DION	736	678
13	11	67	YOU'RE STILL THE ONE MERCURY	SHANIA TWAIN	709	698
14	13	17	I STILL BELIEVE COLUMBIA	MARIAH CAREY	658	687
15	12	16	FOREVER MORE (I'LL BE THE ONE) GTSP/MERCURY	JOHN TESH FEAT. JAMES INGRAM	614	695
16	17	19	FAITH OF THE HEART UNIVERSAL	ROD STEWART	590	640
17	18	42	I'LL NEVER BREAK YOUR HEART JIVE	BACKSTREET BOYS	548	637
18	19	35	I'LL BE ATLANTIC	EDWIN MCCAIN	533	606
19	16	19	LOVE OF MY LIFE WINDHAM HILL	JIM BRICKMAN FEATURING MICHAEL W. SMITH	501	652
20	20	8	LET ME LET GO WARNER BROS.	FAITH HILL	499	595
			★ GREATEST GAINER/MOST NEW STATIONS ★			
21	24	2	I WANT IT THAT WAY JIVE	BACKSTREET BOYS	393	251
22	23	3	THE HARDEST THING UNIVERSAL	98 DEGREES	388	289
23	21	3	I WILL REMEMBER YOU (LIVE) ARISTA	SARAH MCLACHLAN	339	342
24	25	3	POETRY MAN NLP	NA LEO PILIMEHANA	240	214
25	22	8	LOVING YOU IS ALL I KNOW HOLLYWOOD	PRETENDERS	239	311
26	28	2	I'M NOT RUNNING ANYMORE COLUMBIA	JOHN MELLENCAMP	230	196
27	29	4	HARMLESS REFUGE/MCA	MULBERRY LANE	220	185
28	27	4	EVERY MORNING LAVA/ATLANTIC	SUGAR RAY	216	202
29	26	26	CRUSH EOEL AMERICA/HOLLYWOOD	JENNIFER PAIGE	199	204
30	NEW▶		BABY, DON'T YOU BREAK MY HEART SLOW JACKET	VONDA SHEPARD WITH EMILY SALIERS	189	162

Songs ranked by number of detections. ◯ Records showing an increase in detections over the previous week, regardless of chart movement. A record that has been on the chart for more than 20 weeks will not receive a bullet, even if it registers an increase in detections. Airpower awarded to those records that attain 400 detections for the first time. Greatest Gainer awarded to the record with the largest increase in detections. Most New Stations awarded to the record registering six or more detections at the most stations for the first time this week. If two records are tied in number of detections, the record being played on more stations is placed first. Records below the top 20 become recurrents and are removed from the chart after 26 weeks.

MOST NEW STATIONS

Songs with 6 or more detections at new stations this week

	NEW STATIONS
BACKSTREET BOYS *I Want It That Way (Jive)*	11
JIM BRICKMAN *Destiny (Windham Hill)*	8
QUINCY JONES FEAT. SIEDAH GARRETT & EL DEBARGE *I'm Yours (Qwest/Warner Bros.)*	7
98 DEGREES *The Hardest Thing (Universal)*	5

GREATEST GAINERS ADULT CONTEMPORARY

INCREASE IN DETECTIONS

BACKSTREET BOYS • *I Want It That Way (JIVE)* +142
WRMF +17, WLIT +16, KBIG +16, WBBQ +14, WRVF +12, WDOK +11, WMGS +10, KESZ +9, KYMX +7, WMGF +5

98 DEGREES • *The Hardest Thing (UNIVERSAL)* +99
WINK +14, WBBQ +13, WRVF +12, KLSY +11, WTFM +8, WTCB +5, WLHT +5, KBIG +5, KTDY +4, WBEB +4

SHANIA TWAIN • *That Don't Impress Me Much (MERCURY)* +87
WINK +20, WAHR +18, WNND +9, WMJJ +7, WEZF +6, KLSY +6, WLHT +5, WBBQ +4, KISC +4, WPCH +4

QUINCY JONES FEAT. SIEDAH GARRETT & EL DEBARGE • *I'm Yours (QWEST/WARNER BROS.)* +87
WGSY +16, WJXB +10, WSHH +7, WMGF +6, KVIL +6, WRSN +6, WAHR +5, WBEB +4, WMXC +3, KTDY +3

PHIL COLLINS • *You'll Be In My Heart (WALT DISNEY/HOLLYWOOD)* +74
WARM +18, WEZF +13, WBEB +9, KSFI +8, WRMF +7, WMAG +6, WGSY +5, KMXZ +5, KESZ +5, KKCW +5

ELTON JOHN with HEATHER HEADLEY & SHERIE SCOTT

"A Step Too Far"

AIDA

The follow-up to the #1 smash "Written In The Stars"

IMPACTING RADIO NOW

Album Executive Producer: Phil Ramone

Management for Elton John: Colin Bell & Frank Presland / Elton John Mgmt Ltd.

rocket ISLAND

Walt Disney Theatrical Productions Ltd.

www.polygram-us.com/aida

© 1999 PolyGram Records, Inc., a Universal Music Company

World Radio History

Issue Date: May 21

Modern Adult has gone beyond being a "flavor of the month" format.

Top 40 Airplay Monitor cracks open Modern Adult to discover what ingredients make up the format and its recipe for continued success.

Special editorial and features include:

- State of the format.
- Labels look at how the format has taken shape and what's ahead.
- Service with a smile. What is Modern Adult doing to become more full service?
- A view of the format from those who got out and those who are still building it.

PLUS

- 150 most played recurrents
- 75 top titles of the year
- 10 top artists of the year
- Ratings scoreboard

Ad Deadline: May 14

For advertising information, contact Jeff Somerstein at 212-536-5272 or Sharon White 323-525-2331

Airplay Monitor ADULT CONTEMPORARY

Compiled from a national sample of data supplied by Broadcast Data Systems to Top 40 Airplay Monitor. 72 adult contemporary stations are electronically monitored 24 hours a day, 7 days a week. © 1999 Billboard/BPI Communications.

FOR WEEK ENDING MAY 9, 1999

ADULT CONTEMPORARY AUDIENCE

THIS WEEK	LAST WEEK	WKS. ON CHART	TITLE/IMPRINT/PROMOTION LABEL	ARTIST	AUDIENCE (millions) TW	LW
			★ ★ ★ No. 1 ★ ★ ★			
1	1	14	ANGEL WARNER SUNSET/REPRISE 10 weeks at No. 1	SARAH MCLACHLAN	15.441	16.114
2	2	14	BELIEVE WARNER BROS.	CHER	15.418	15.902
3	3	6	YOU'LL BE IN MY HEART WALT DISNEY/HOLLYWOOD	PHIL COLLINS	14.748	13.985
4	4	14	(GOD MUST HAVE SPENT) A LITTLE MORE TIME ON YOU RCA	'N SYNC	13.997	13.979
5	5	10	KISS ME SQUINT/COLUMBIA	SIXPENCE NONE THE RICHER	13.042	12.811
6	6	14	FROM THIS MOMENT ON MERCURY	SHANIA TWAIN	11.910	12.147
7	7	14	ALL I HAVE TO GIVE JIVE	BACKSTREET BOYS	10.967	10.259
8	8	14	YOU'RE STILL THE ONE EPIC	SHANIA TWAIN	9.773	9.307
9	10	14	TRULY MADLY DEEPLY COLUMBIA	SAVAGE GARDEN	9.586	9.160
10	13	14	ANGEL OF MINE ARISTA	MONICA	8.877	8.132
11	9	14	I STILL BELIEVE COLUMBIA	MARIAH CAREY	8.487	9.257
12	11	14	I'LL NEVER BREAK YOUR HEART JIVE	BACKSTREET BOYS	7.912	8.774
13	15	7	THAT DON'T IMPRESS ME MUCH MERCURY	SHANIA TWAIN	7.253	6.488
14	12	14	WRITTEN IN THE STARS CURB/ROCKET/ISLAND	ELTON JOHN & LEANN RIMES	6.804	8.168
15	14	14	I'M YOUR ANGEL JIVE	R. KELLY & CELINE DION	6.711	6.885
16	16	14	I'LL BE LAVA/ATLANTIC	EDWIN MCCAIN	5.913	6.482
17	21	3	I WANT IT THAT WAY JIVE	BACKSTREET BOYS	4.865	3.020
18	18	14	FAITH OF THE HEART UNIVERSAL	ROD STEWART	4.453	4.993
19	19	13	FOREVER MORE (I'LL BE THE ONE) GTSP/MERCURY	JOHN TESH FEAT. JAMES INGRAM	4.133	4.850
20	17	9	LET ME LET GO WARNER BROS.	FAITH HILL	3.958	5.013
21	23	3	I WILL REMEMBER YOU (LIVE) ARISTA	SARAH MCLACHLAN	3.441	2.942
22	20	14	LOVE OF MY LIFE WINDHAM HILL	JIM BRICKMAN FEATURING MICHAEL W. SMITH	3.136	4.328
23	22	14	TOGETHER AGAIN VIRGIN	JANET	2.843	2.973
24	26	2	THE HARDEST THING UNIVERSAL	98 DEGREES	2.802	2.096
25	25	14	THE PRAYER 550 MUSIC/ERG	CELINE DION WITH ANDREA BOCELLI	2.185	2.165
26	24	14	IRIS WARNER SUNSET/REPRISE	GOO GOO DOLLS	2.108	2.215
27	27	13	CRUSH EDEL AMERICA/HOLLYWOOD	JENNIFER PAIGE	1.946	1.821
28	28	4	EVERY MORNING LAVA/ATLANTIC	SUGAR RAY	1.936	1.748
29	NEW▶		I'M NOT RUNNING ANYMORE COLUMBIA	JOHN MELLENCAMP	1.519	1.113
30	NEW▶		LIVIN' LA VIDA LOCA C2	RICKY MARTIN	1.436	1.055

Songs ranked by number of audience, computed by cross-referencing exact times of airplay with Arbitron listener data. ⬭ Records showing an increase in audience over the previous week, regardless of chart movement. A record that has been on the chart for more than 20 weeks will not receive a bullet, even if it registers an increase in audience. If two records are tied in total audience, the record being played on more stations is placed first. Records become recurrents and are removed from this chart in conjunction with the Adult Contemporary Airplay chart.

Airplay Monitor RECURRENTS ADULT CONTEMPORARY

RANK	TITLE ARTIST (IMPRINT/PROMOTION LABEL)	DETECTIONS TW	LW
1	THIS KISS FAITH HILL (WARNER BROS.)	640	623
2	HANDS JEWEL (ATLANTIC)	554	588
3	HOW DO I LIVE LEANN RIMES (CURB)	515	554
4	MY HEART WILL GO ON CELINE DION (550 MUSIC/ERG)	515	478
5	WHEN YOU BELIEVE WHITNEY HOUSTON & MARIAH CAREY (DREAMWORKS/GEFFEN)	514	496
6	TRUE COLORS PHIL COLLINS (FACE VALUE/ATLANTIC)	506	557
7	TORN NATALIE IMBRUGLIA (RCA)	506	494
8	I DON'T WANT TO WAIT PAULA COLE (IMAGO/WARNER BROS.)	495	456
9	I BELIEVE I CAN FLY R. KELLY (WARNER SUNSET/ATLANTIC/JIVE)	485	481
10	AS LONG AS YOU LOVE ME BACKSTREET BOYS (JIVE)	473	514
11	MY FATHER'S EYES ERIC CLAPTON (DUCK/REPRISE)	422	472
12	HAVE I TOLD YOU LATELY ROD STEWART (WARNER BROS.)	402	410
13	SOMETHING ABOUT THE WAY YOU LOOK TONIGHT ELTON JOHN (ROCKET/INTERSCOPE)	392	396
14	TO LOVE YOU MORE CELINE DION (550 MUSIC/ERG)	390	418
15	CHANGE THE WORLD ERIC CLAPTON (DUCK/REPRISE)	359	367
16	(EVERYTHING I DO) I DO IT FOR YOU BRYAN ADAMS (A&M/INTERSCOPE)	332	419
17	SOMETHING TO TALK ABOUT BONNIE RAITT (CAPITOL)	331	369
18	I DON'T WANT TO MISS A THING AEROSMITH (COLUMBIA)	310	333
19	AS I LAY ME DOWN SOPHIE B. HAWKINS (COLUMBIA)	309	336
20	I LOVE YOU ALWAYS FOREVER DONNA LEWIS (ATLANTIC)	299	316
21	FOREVER YOUNG ROD STEWART (WARNER BROS.)	294	312
22	VALENTINE JIM BRICKMAN WITH MARTINA MCBRIDE (WINDHAM HILL)	289	265
23	YOU'RE THE INSPIRATION CHICAGO (FULL MOON/WARNER BROS.)	286	252
24	TEARS IN HEAVEN ERIC CLAPTON (REPRISE)	284	325
25	CAN YOU FEEL THE LOVE TONIGHT ELTON JOHN (HOLLYWOOD)	278	257

Recurrents are titles that have appeared on the Adult Contemporary Airplay chart for 26 weeks and have dropped below the top 20.

World Radio History

AIRPLAY Monitor ADULT CONTEMPORARY POWER PLAYLISTS

FOR WEEK ENDING MAY 9, 1999

WLTW New York
106.7 Litefm
OM: Jim Ryan
MD: Haneen Hunter
212-258-7000
Chancellor

		TW	LW
1	Shania Twain, You're Still The One	19	19
2	Phil Collins, You'll Be In My Heart	19	20
3	Cher, Believe	19	19
4	Backstreet Boys, I'll Never Break Your H	19	17
5	Sixpence None The Richer, Kiss Me	19	19
6	Sarah McLachlan, Angel	18	19
7	Shania Twain, From This Moment On	15	14
8	'N Sync, God Must Have Spent A Little M	11	10
9	Celine Dion, Because You Loved Me	11	10
10	Paula Cole, I Don't Want To Wait	10	10
11	Gloria Estefan, Everlasting Love	10	8
12	Backstreet Boys, Quit Playing Games	10	9
13	Savage Garden, Truly Madly Deeply	10	9
14	Janet, Together Again	10	11
15	Mariah Carey, I Still Believe	10	9
16	Natalie Imbruglia, Torn	10	9
17	Backstreet Boys, I Want It That Way	10	9
18	Whitney Houston & Mariah Carey, When You	9	9
19	Backstreet Boys, As Long As You Love Me	9	12
20	Phil Collins, True Colors	9	10

KOST Los Angeles
KOST 103.5FM
PD: Jhani Kaye
MD: Johnny Chiang
213-427-1035
Cox

		TW	LW
1	Backstreet Boys, All I Have To Give	18	16
2	Mariah Carey, I Still Believe	18	18
3	Sarah McLachlan, Angel	18	18
4	Jewel, Hands	18	16
5	Monica, Angel Of Mine	17	12
6	'N Sync, God Must Have Spent A Little M	17	17
7	Shania Twain, From This Moment On	17	18
8	R. Kelly & Celine Dion, I'm Your Angel	17	16
9	Elton John & LeAnn Rimes, Written In The	16	17
10	Cher, Believe	16	18
11	Peter Cetera, You're The Inspiration	14	8
12	LeAnn Rimes, How Do I Live	13	11
13	Backstreet Boys, I'll Never Break Your H	12	10
14	Babyface, Every Time I Clo	12	13
15	Shania Twain, You're Still The One	12	12
16	Savage Garden, To The Moon And Back	11	9
17	Faith Hill, This Kiss	11	9
18	Savage Garden, Truly Madly Deeply	11	10
19	Martina McBride W/Jim Brickman, Valenhn	10	11
20	Monica, For You I Will	10	10

KBIG Los Angeles
k-big 104.3
VP/Pgmg: Steve Streit
APD/MD: Tony Coles
818-546-1043
Chancellor

		TW	LW
1	Sugar Ray, Every Morning	33	28
2	Shania Twain, That Don't Impress Me Much	32	29
3	Sheryl Crow, My Favorite Mistake	29	26
4	Backstreet Boys, All I Have To Give	28	27
5	Cher, Believe	26	25
6	Ricky Martin, Livin' La Vida Loca	24	24
7	Sixpence None The Richer, Kiss Me	24	23
8	Baz Luhrmann, Everybody's Free	23	15
9	98 Degrees, The Hardest Thing	21	16
10	Phil Collins, You'll Be In My Heart	20	22
11	Matchbox 20, Back 2 Good	16	16
12	Backstreet Boys, I Want It That Way	16	0
13	Paula Cole, Where Have All The Cowboys G	15	13
14	Blues Traveler, Run Around	14	13
15	Shawn Colvin, Sunny Came Home	13	11
16	Seal, Don't Cry	12	13
17	Destree, You Gotta Be	12	9
18	Jon Secada, Just Another Day	12	11
19	Commodores, Lady	12	13
20	10,000 Maniacs, Because The Night	11	11

WBEB Philadelphia
B-101.1
PD: Chris Conley
MD: Donna Rowland
610-667-8400
WEAZ Radio

		TW	LW
1	Backstreet Boys, All I Have To Give	28	24
2	Cher, Believe	26	24
3	Monica, Angel Of Mine	26	13
4	Savage Garden, Truly Madly Deeply	19	18
5	Phil Collins, You'll Be In My Heart	19	10
6	'N Sync, God Must Have Spent A Little M	18	24
7	Mariah Carey, I Still Believe	17	23
8	Sarah McLachlan, Angel	17	23
9	K-Ci & JoJo, All My Life	16	15
10	Aerosmith, I Don't Want To Miss A Thing	14	16
11	R. Kelly, I Believe I Can Fly	13	12
12	Shania Twain, From This Moment On	12	15
13	Eric Clapton, Change The World	12	11
14	Shania Twain, You're Still The One	12	9
15	Backstreet Boys, As Long As You Love Me	11	9
16	Natalie Imbruglia, Torn	11	11
17	Janet, Together Again	11	10
18	Vanessa Williams, Colors Of The Wind	11	9
19	Billy Joel, Hey Girl	11	9
20	Take That, Back For Good	11	11

WLIT Chicago
Lite 93.9
Acting PD: Jim Ryan
312-329-9002
Chancellor

		TW	LW
1	Sarah McLachlan, Angel	18	19
2	Backstreet Boys, All I Have To Give	18	19
3	Phil Collins, You'll Be In My Heart	17	19
4	Sixpence None The Richer, Kiss Me	17	20
5	Cher, Believe	17	20
6	Shania Twain, You're Still The One	16	19
7	Backstreet Boys, I Want It That Way	16	0
8	'N Sync, God Must Have Spent A Little M	16	19
9	Mariah Carey, I Still Believe	16	19
10	Savage Garden, Truly Madly Deeply	13	12
11	Shania Twain, That Don't Impress Me Much	13	14
12	Shania Twain, From This Moment On	12	10
13	LeAnn Rimes, How Do I Live	11	9
14	Paula Cole, I Don't Want To Wait	11	10
15	Gloria Estefan, Everlasting Love	11	10
16	Bryan Adams, (Everything I Do) I Do It F	10	9
17	Janet, Together Again	10	11
18	Backstreet Boys, Quit Playing Games	10	8
19	Faith Hill, This Kiss	10	11
20	Selena, I Could Fall In Love	10	8

WNND Chicago
Windy 100FM
PD: Mark Hamlin
312-297-5100
Bonneville

		TW	LW
1	Phil Collins, You'll Be In My Heart	32	30
2	Sixpence None The Richer, Kiss Me	30	24
3	Shania Twain, From This Moment On	30	31
4	Sarah McLachlan, Angel	29	31
5	'N Sync, God Must Have Spent A Little M	28	29
6	Mariah Carey, I Still Believe	26	25
7	Phil Collins, True Colors	25	23
8	Monica, Angel Of Mine	25	25
9	Backstreet Boys, All I Have To Give	24	23
10	Cher, Believe	24	25
11	Elton John & LeAnn Rimes, Written In The	23	24
12	Shania Twain, That Don't Impress Me Much	14	5
13	Celine Dion, To Love You More	13	24
14	Elton John, Blessed	10	8
15	Rod Stewart, Faith Of The Heart	10	10
16	No Mercy, Where Do You Go	9	6
17	Natalie Imbruglia, Torn	9	7
18	Celine Dion, My Heart Will Go On	9	7
19	Martina McBride W/Jim Brickman, Valentin	9	8
20	Peter Cetera & Crystal Bernard, Forever	9	10

WMJX Boston
MAGIC 106.7
PD: Don Kelly
MD: Mark Lawrence
617-822-9600
Greater Media

		TW	LW
1	'N Sync, God Must Have Spent A Little M	26	26
2	Sarah McLachlan, Angel	26	25
3	Monica, Angel Of Mine	25	26
4	Sixpence None The Richer, Kiss Me	25	26
5	Shania Twain, From This Moment On	24	25
6	Cher, Believe	20	20
7	Backstreet Boys, I Want It That Way	15	12
8	Savage Garden, Truly Madly Deeply	13	10
9	Eric Clapton, Tears In Heaven	13	8
10	Benny Mardones, Into The Night	13	11
11	Extreme, More Than Words	13	10
12	Jewel, Hands	12	14
13	Luther Vandross, Always And Forever	12	11
14	R. Kelly & Celine Dion, I'm Your Angel	12	11
15	Shania Twain, You're Still The One	12	11
16	Bruce Springsteen, Streets Of Philadelph	12	10
17	Marvin Gaye, Sexual Healing	11	10
18	Garth Brooks, To Make You Feel My Love	11	14
19	Eric Clapton, Layla	11	10
20	Rod Stewart, Have I Told You Lately	11	7

KVIL Dallas
Lite Rock 103.7 FM
PD: Bill Curtis
MD: Alex O'Neal
214-691-1037
Infinity

		TW	LW
1	Edwin McCain, I'll Be	23	23
2	Shania Twain, From This Moment On	23	20
3	R. Kelly & Celine Dion, I'm Your Angel	23	15
4	Backstreet Boys, All I Have To Give	20	19
5	Whitney Houston & Mariah Carey, When You	19	21
6	'N Sync, God Must Have Spent A Little M	19	21
7	Sarah McLachlan, Angel	17	22
8	Faith Hill, This Kiss	13	14
9	Phil Collins, You'll Be In My Heart	13	12
10	Martina McBride W/Jim Brickman, Valentin	13	10
11	Brandy, Have You Ever?	12	11
12	Rod Stewart, Have I Told You Lately	12	11
13	Savage Garden, Truly Madly Deeply	12	12
14	R. Kelly, I Believe I Can Fly	12	11
15	Jewel, Hands	12	10
16	Monica, Angel Of Mine	11	10
17	Elton John & LeAnn Rimes, Written In The	11	9
18	Michael Bolton, When A Man Loves A Woman	11	14
19	Kenny G, Going Home	11	7
20	All-4-One, I Can Love You Like That	11	10

KIOI San Francisco
K101 101.3 FM
PD: Bob Lawrence
APD/MD: Mark Carlson
415-538-1013
Chancellor

		TW	LW
1	Cher, Believe	32	32
2	Mariah Carey, I Still Believe	32	32
3	Savage Garden, Truly Madly Deeply	31	32
4	Whitney Houston & Mariah Carey, When You	31	31
5	John Tesh Feat. James Ingram, Forever Mo	26	24
6	Monica, Angel Of Mine	25	24
7	Phil Collins, You'll Be In My Heart	24	24
8	Shania Twain, That Don't Impress Me Much	24	24
9	Faith Hill, Let Me Let Go	24	26
10	Sixpence None The Richer, Kiss Me	23	25
11	Eric Clapton, My Father's Eyes	17	16
12	Backstreet Boys, All I Have To Give	16	17
13	Backstreet Boys, As Long As You Love Me	16	15
14	Celine Dion, Because You Loved Me	15	14
15	Natalie Imbruglia, Torn	15	15
16	Paula Cole, I Don't Want To Wait	14	15
17	Phil Collins, True Colors	14	15
18	No Doubt, Don't Speak	14	13
19	Shania Twain, You're Still The One	13	13
20	R. Kelly, I Believe I Can Fly	13	15

WASH Washington, DC
Soft Rock 97.1 WASH-FM
PD: Darren Davis
MD: Randi Martin
301-984-9710
Chancellor

		TW	LW
1	Phil Collins, You'll Be In My Heart	32	31
2	Backstreet Boys, All I Have To Give	31	33
3	98 Degrees, The Hardest Thing	31	30
4	'N Sync, God Must Have Spent A Little M	31	31
5	Faith Hill, Let Me Let Go	29	34
6	Na Leo, Poetry Man	27	27
7	Sixpence None The Richer, Kiss Me	24	19
8	Cher, Believe	23	24
9	Shania Twain, That Don't Impress Me Much	22	25
10	98 Degrees, Because Of You	19	22
11	Edwin McCain, I'll Be	15	20
12	'N Sync, Tearin' Up My Heart	14	8
13	Backstreet Boys, I'll Never Break Your H	13	8
14	Jim Brickman Feat. Michael W., Love Of M	12	13
15	Sarah McLachlan, Angel	11	16
16	Shania Twain, You're Still The One	11	9
17	Phil Collins, True Colors	10	7
18	Jim Brickman Feat. Collin Raye, The Gift	10	10
19	LeAnn Rimes, How Do I Live	10	9
20	Celine Dion, (You Make Me Feel Like) A N	9	8

WPCH Atlanta
peach 94.9
PD: Vance Dillard
MD: David Joy
404-367-0640
Jacor

		TW	LW
1	Sarah McLachlan, Angel	21	16
2	Phil Collins, You'll Be In My Heart	19	16
3	Mariah Carey, I Still Believe	17	18
4	'N Sync, God Must Have Spent A Little M	16	19
5	Cher, Believe	16	19
6	John Tesh Feat. James Ingram, Forever Mo	14	17
7	Sixpence None The Richer, Kiss Me	13	10
8	Backstreet Boys, All I Have To Give	12	8
9	Rod Stewart, Faith Of The Heart	11	10
10	Celine Dion, My Heart Will Go On	10	5
11	Shania Twain, From This Moment On	10	13
12	R. Kelly & Celine Dion, I'm Your Angel	10	10
13	Atlanta Rhythm Section, When	9	8
14	Elton John & LeAnn Rimes, Written In The	9	17
15	Shania Twain, That Don't Impress Me Much	9	5
16	Faith Hill, This Kiss	8	7
17	Phil Collins, True Colors	8	8
18	LeAnn Rimes, How Do I Live	8	6
19	Anne Cochran & Jim Brickman, After All T	8	6
20	Savage Garden, Truly Madly Deeply	8	8

WLTE Minneapolis
WLTE
PD/MD: Gary Nolan
612-339-1029
Infinity

		TW	LW
1	Phil Collins, You'll Be In My Heart	16	15
2	Sarah McLachlan, Angel	16	15
3	'N Sync, God Must Have Spent A Little M	15	17
4	Faith Hill, Let Me Let Go	14	16
5	Monica, Angel Of Mine	14	13
6	Mariah Carey, I Still Believe	13	12
7	Backstreet Boys, I Want It That Way	12	12
8	John Tesh Feat. James Ingram, Forever Mo	12	15
9	Savage Gardon, Truly Madly Deeply	12	10
10	R. Kelly & Celine Dion, I'm Your Angel	12	10
11	Sixpence None The Richer, Kiss Me	11	12
12	Cher, Believe	11	12
13	Mulberry Lane, Harmless	11	11
14	Anne Cochran & Jim Brickman, After All T	11	9
15	98 Degrees, The Hardest Thing	11	10
16	Shania Twain, That Don't Impress Me Much	11	12
17	Pretenders, Loving You Is All I Know	11	9
18	John Mellencamp, I'm Not Running Anymore	11	9
19	Shania Twain, From This Moment On	10	12
20	Rod Stewart, Faith Of The Heart	10	10

KLSY Seattle
92.5 KLSY
PD: Barry McKay
MD: Bob Brooks
425-454-1540
Sandusky

		TW	LW
1	Cher, Believe	40	26
2	Shania Twain, You're Still The One	38	32
3	Natalie Imbruglia, Torn	38	30
4	Sixpence None The Richer, Kiss Me	38	31
5	Sarah McLachlan, Angel	38	31
6	Aerosmith, I Don't Want To Miss A Thing	37	32
7	Faith Hill, This Kiss	36	15
8	Edwin McCain, I'll Be	33	31
9	Goo Goo Dolls, Iris	33	33
10	Phil Collins, You'll Be In My Heart	26	33
11	John Mellencamp, I'm Not Running Anymore	25	14
12	Jewel, Hands	24	29
13	Shania Twain, From This Moment On	22	25
14	Mulberry Lane, Harmless	22	0
15	Green Day, Time Of Your Life	22	11
16	Baz Luhrmann, Everybody's Free	20	13
17	Shania Twain, That Don't Impress Me Much	17	11
18	Pretenders, Loving You Is All I Know	15	15
19	Billy Joel, You May Be Right	13	11
20	Survivor, High On You	13	9

WDOK Cleveland
WDOK 102.1FM
PD: Sue Wilson
MD: Scott Miller
216-696-0123
Chancellor

		TW	LW
1	Shania Twain, That Don't Impress Me Much	17	15
2	Sixpence None The Richer, Kiss Me	17	14
3	Phil Collins, You'll Be In My Heart	17	17
4	'N Sync, God Must Have Spent A Little M	16	10
5	Sarah McLachlan, Angel	16	16
6	Mariah Carey, I Still Believe	15	10
7	Backstreet Boys, All I Have To Give	15	14
8	Cher, Believe	15	22
9	John Mellencamp, I'm Not Running Anymore	14	14
10	Monica, Angel Of Mine	12	14
11	Joey McIntyre, Stay The Same	12	9
12	Backstreet Boys, I Want It That Way	11	0
13	Pretenders, Loving You Is All I Know	11	11
14	Chicago, Show Me A Sign	10	8
15	Tina Arena, If I Was A River	10	9
16	Vonda Shepard, Baby Don't You Break My	10	8
17	Jim Brickman Feat. Michael W., Love Of M	9	7
18	Faith Hill, Let Me Let Go	9	11
19	Na Leo, Poetry Man	9	10
20	Rod Stewart, Faith Of The Heart	8	10

WFLC Miami
COAST 97.3 FM
PD: Tip Landay
MD: Sarah Shanley
954-584-7117
Cox

		TW	LW
1	Faith Hill, This Kiss	26	26
2	Eric Clapton, My Father's Eyes	26	25
3	Aerosmith, I Don't Want To Miss A Thing	26	26
4	Goo Goo Dolls, Slide	26	11
5	Goo Goo Dolls, Iris	26	26
6	Natalie Imbruglia, Torn	26	26
7	Fastball, The Way	26	26
8	Matchbox 20, Real World	25	23
9	Cher, Believe	24	26
10	Edwin McCain, I'll Be	23	26
11	R. Kelly, I Believe I Can Fly	11	8
12	Madonna, Frozen	9	9
13	Savage Garden, Truly Madly Deeply	9	10
14	Queen, Another One Bites The Dust	9	7
15	Celine Dion, To Love You More	9	8
16	Sister Hazel, All For You	9	7
17	Paula Cole, I Don't Want To Wait	9	8
18	Backstreet Boys, As Long As You Love Me	8	10
19	Lenee 42, Something About You	8	8
20	Elton John, Something About The Way You	8	8

KEZK St. Louis
KEZK 102.5 Soft Rock
PD: Smokey Rivers
MD: Jim Doyle
314-531-0000
Infinity

		TW	LW
1	Shania Twain, From This Moment On	17	15
2	'N Sync, God Must Have Spent A Little M	15	18
3	Sarah McLachlan, Angel	15	16
4	Backstreet Boys, I'll Never Break Your H	14	16
5	R. Kelly & Celine Dion, I'm Your Angel	14	14
6	Mariah Carey, I Still Believe	14	16
7	Jewel, Hands	13	13
8	Phil Collins, You'll Be In My Heart	12	15
9	Cher, Believe	22	11
10	Barbra Streisand & Bryan Adams, I Finall	12	10
11	Sixpence None The Richer, Kiss Me	11	7
12	Monica, Angel Of Mine	10	15
13	Phil Collins, True Colors	9	7
14	Tony Rich Project, Nobody Knows	9	6
15	Richard Marx, Right Here Waiting	9	5
16	Seal, Kiss From A Rose	8	5
17	Richard Marx, Now And Forever	8	5
18	Shania Twain, You're Still The One	8	4
19	Richard Marx/Donna Lewis, At The Beginni	8	7
20	Vanessa Williams, Colors Of The Wind	8	8

WALK Long Island
WALK 97.5
VP/Pgmg: Gene Michaels
APD: Rob Miller
MD: Charlie Lombardo
516-475-5200
Chancellor

		TW	LW
1	'N Sync, God Must Have Spent A Little M	31	29
2	Sixpence None The Richer, Kiss Me	30	30
3	Phil Collins, You'll Be In My Heart	30	29
4	Monica, Angel Of Mine	29	29
5	Sarah McLachlan, Angel	29	30
6	Backstreet Boys, All I Have To Give	27	26
7	98 Degrees, The Hardest Thing	19	18
8	Backstreet Boys, I Want It That Way	17	17
9	Joey McIntyre, Stay The Same	17	15
10	Sugar Ray, Every Morning	16	20
11	Shania Twain, That Don't Impress Me Much	16	17
12	Stars On 54, If You Could Read My Mind	15	16
13	John Tesh Feat. James Ingram, Forever Mo	15	14
14	Cher, Believe	14	27
15	Cher, Strong Enough	13	1
16	Faith Hill, This Kiss	10	9
17	Edwin McCain, I'll Be	10	10
18	Natalie Imbruglia, Torn	10	8
19	Savage Garden, Truly Madly Deeply	10	11
20	Janet, Together Again	9	10

KESZ Phoenix
99.9KEZ
PD/MD: Mike Del Rosso
520-207-9999
OwensMac Radio

		TW	LW
1	Cher, Believe	30	31
2	Sarah McLachlan, Angel	28	27
3	Jim Brickman Feat. Michael W., Love Of M	26	30
4	R. Kelly & Celine Dion, I'm Your Angel	24	21
5	Edwin McCain, I'll Be	21	25
6	Faith Hill, Let Me Let Go	20	20
7	Phil Collins, You'll Be In My Heart	20	15
8	Backstreet Boys, All I Have To Give	19	17
9	'N Sync, God Must Have Spent A Little M	18	21
10	Sixpence None The Richer, Kiss Me	17	18
11	Rod Stewart, Faith Of The Heart	16	14
12	Elton John & LeAnn Rimes, Written In The	16	16
13	Whitney Houston & Mariah Carey, When You	15	14
14	Shania Twain, That Don't Impress Me Much	14	13
15	Hootie & The Blowfish, Only Wanna Be Wit	11	4
16	Sarah McLachlan, I Will Remember You	11	6
17	Backstreet Boys, I Want It That Way	11	2
18	Vonda Shepard, Baby, Don't You Break My	11	12
19	Baz Luhrmann, Everybody's Free	10	12
20	Wilson Phillips, Hold On	9	4

WRCH Hartford
Hot FM WRCH
PD: Allan Camp
MD: Joe Hann
860-677-6700
Infinity

		TW	LW
1	Mariah Carey, I Still Believe	19	17
2	John Tesh Feat. James Ingram, Forever Me	18	18
3	Monica, Angel Of Mine	16	10
4	Jim Brickman Feat. Michael W., Love Of M	15	18
5	Shania Twain, From This Moment On	14	9
6	'N Sync, God Must Have Spent A Little M	14	11
7	Sixpence None The Richer, Kiss Me	14	13
8	Sarah McLachlan, Angel	14	15
9	Bill Medley & Jennifer Warnes, (I've Had	14	9
10	John Lennon, Woman	14	11
11	America, Sister Golden Hair	14	9
12	Billy Joel, The River Of Dreams	13	8
13	Bryan Adams, Heaven	13	7
14	Air Supply, Lost In Love	13	14
15	Christina Aguilera, Reflection	13	14
16	Climax, Precious And Few	13	13
17	Billy Joel, The Longest Time	13	8
18	Phil Collins, You'll Be In My Heart	12	14
19	Barbra Streisand, Woman In Love	12	12
20	John Tesh Feat. James Ingram, Give Me Fo	12	8

KSFI Salt Lake City
FM100 Continuous Soft Hits
OM: Atan Hague
MD: Lyle Morris
801-524-2600
Simmons

		TW	LW
1	Phil Collins, You'll Be In My Heart	17	9
2	Monica, Angel Of Mine	17	16
3	Cher, Believe	17	17
4	Sarah McLachlan, Angel	17	17
5	'N Sync, God Must Have Spent A Little M	15	17
6	Faith Hill, This Kiss	13	10
7	Paula Cole, I Don't Want To Wait	13	12
8	Garth Brooks, To Make You Feel My Love	12	13
9	Savage Garden, Truly Madly Deeply	11	9
10	Shania Twain, You're Still The One	11	10
11	John Tesh Feat. James Ingram, Forever Mo	11	8
12	Sixpence None The Richer, Kiss Me	10	0
13	Wham!, Careless Whisper	10	8
14	Backstreet Boys, As Long As You Love Me	10	9
15	R. Kelly & Celine Dion, I'm Your Angel	10	9
16	LeAnn Rimes, Looking Through Your Eyes	9	6
17	Elton John, Something About The Way You	9	7
18	Natalie Cole, I Live For Your Love	9	8
19	LeAnn Rimes, How Do I Live	9	7
20	Rod Stewart, Faith Of The Heart	9	10

WSHH Pittsburgh
Wish 99.7FM
PD: Ron Antill
412-875-9500
Renda

		TW	LW
1	Sarah McLachlan, Angel	19	15
2	R. Kelly & Celine Dion, I'm Your Angel	19	16
3	Shania Twain, You're Still The One	18	14
4	Savage Garden, Truly Madly Deeply	17	12
5	Rod Stewart, Faith Of The Heart	14	14
6	'N Sync, God Must Have Spent A Little M	14	14
7	Backstreet Boys, All I Have To Give	14	11
8	Cher, Believe	12	10
9	Journey, Faithfully	12	10
10	Monica, Angel Of Mine	11	12
11	Shania Twain, From This Moment On	10	14
12	Elton John & LeAnn Rimes, Written In The	10	13
13	Police, Every Breath You Take	9	8
14	Wham!, Careless Whisper	9	8
15	R. Kelly, I Believe I Can Fly	9	9
16	Phil Collins, You'll Be In My Heart	9	12
17	Cher, If I Could Turn Back Time	8	6
18	Beach Boys, Kokomo	8	6
19	Rod Stewart, Forever Young	8	8
20	Eric Carmen, Hungry Eyes	8	6

KOSI Denver
KOSI 101
OM: Scott Taylor
PD: Steve Hamilton
303-696-1714
Tribune

		TW	LW
1	Rod Stewart, Faith Of The Heart	18	16
2	'N Sync, God Must Have Spent A Little M	18	18
3	Shania Twain, From This Moment On	17	19
4	R. Kelly & Celine Dion, I'm Your Angel	17	17
5	Phil Collins, You'll Be In My Heart	17	17
6	Sixpence None The Richer, Kiss Me	17	16
7	Elton John & LeAnn Rimes, Written In The	16	17
8	Sarah McLachlan, Angel	16	17
9	Cher, Believe	15	15
10	Whitney Houston & Mariah Carey, When You	15	15
11	Jim Brickman Feat. Michael W., Love Of M	14	12
12	Savage Garden, Truly Madly Deeply	12	11
13	Loreena McKennitt, The Mummers' Dance	11	10
14	Paula Cole, I Don't Want To Wait	10	8
15	Faith Hill, This Kiss	10	10
16	Beach Boys, Kokomo	9	9
17	Eric Clapton, My Father's Eyes	9	8
18	Anne Cochran & Jim Brickman, After All T	9	9
19	Bonnie Raitt, Not The Only One	9	7
20	Backstreet Boys, As Long As You Love Me	9	11

WLIF Baltimore
WLIF Lite 102
PD: Gary Balaban
MD: Mark Thoner
410-823-1570
Infinity

		TW	LW
1	Phil Collins, You'll Be In My Heart	31	29
2	Sixpence None The Richer, Kiss Me	31	30
3	'N Sync, God Must Have Spent A Little M	30	32
4	Faith Hill, Let Me Let Go	30	31
5	Vonda Shepard, Baby, Don't You Break My	26	14
6	Sarah McLachlan, Angel	20	29
7	Celine Dion W/Andrea Bocelli, The Prayer	14	13
8	Savage Garden, Truly Madly Deeply	14	11
9	Shania Twain, From This Moment On	14	15
10	Jewel, Hands	13	8
11	Jennifer Paige, Crush	13	11
12	Monica, Angel Of Mine	12	11
13	Backstreet Boys, I Want It That Way	12	13
14	Mariah Carey, I Still Believe	12	9
15	Rod Stewart, Faith Of The Heart	11	11
16	R. Kelly & Celine Dion, I'm Your Angel	11	11
17	John Mellencamp, I'm Not Running Anymore	11	12
18	Backstreet Boys, As Long As You Love Me	10	1
19	Corrs, So Young	10	10
20	Marilyn Scott, The Last Day	10	10

WMGF Orlando
MAGIC 101.9 FM
PD/MD: Kim Payne
407-916-7790
Clear Channel

		TW	LW
1	Jim Brickman Feat. Michael W., Love Of M	26	26
2	Phil Collins, You'll Be In My Heart	24	24
3	Mariah Carey, I Still Believe	22	20
4	John Tesh Feat. James Ingram, Forever Mo	22	23
5	'N Sync, God Must Have Spent A Little M	21	26
6	Faith Hill, Let Me Let Go	21	24
7	Celine Dion W/Andrea Bocelli, The Prayer	21	22
8	Backstreet

AIRPLAY Monitor
FOR WEEK ENDING MAY 9, 1999

AC IMPACT

Upward-moving songs ranked in order of detections. Songs are removed if they lose more than 5% of their detections from previous week or if their detections decline for two consecutive weeks.

Detailed tracking for songs with an increase in detections. Total Detections/Gain does not include video plays. Markets listed in order of population.

AIRPOWER

(Minimum 400 detections for the first time)

NO RECORDS QUALIFIED FOR AIRPOWER THIS WEEK

AIRPOWER BOUND

Total Detections/Gain

BACKSTREET BOYS 393/142
I Want It That Way (Jive)
Total Stations: 41/Chart Move: 24-21
Heavy (21+detections): 2 WBBQ, WGSY
Medium (14-20): 8 KBIG, WALK, WDEF, WLIT, WMGF, WMJX, WMXS, WRMF
Light (Under 14): 31
New Airplay This Week: 11 KBIG, KESZ, KOSI, KYMX, WDOK, WJXB, WLIT, WMGS, WNND, WRMF, WRVF

98 DEGREES 388/99
The Hardest Thing (Universal)
Total Stations: 31/Chart Move: 23-22
Heavy (21+): 5 KBIG, WASH, WGSY, WINK, WMXS
Medium (14-20): 6 WALK, WMJQ, WRMF, WSLQ, WTCB, WTFM
Light (Under 14): 20
New Airplay This Week: 5 KLSY, WARM, WBBQ, WMGF, WRVF

NA LEO PILIMEHANA 240/26
Poetry Man (NLP)
Total Stations: 42/Chart Move: 25-24
Heavy (21+): 1 WASH
Medium (14-20): 1 KSSK
Light (Under 14): 40

JOHN MELLENCAMP 230/34
I'm Not Running Anymore (Columbia)
Total Stations: 28/Chart Move: 28-26
Heavy (21+): 1 KLSY
Medium (14-20): 3 WDOK, WSLQ, WTFM
Light (Under 14): 24
New Airplay This Week: 1 WSLQ

MULBERRY LANE 220/35
Harmless (Refuge/MCA)
Total Stations: 37/Chart Move: 29-27
Heavy (21+): 1 KLSY
Medium (14-20): 3 KIMN, WARM, WGSY
Light (Under 14): 33
New Airplay This Week: 1 KLSY

SUGAR RAY 216/14
Every Morning (Lava/Atlantic)
Total Stations: 12/Chart Move: 27-28
Heavy (21+): 4 KBIG, KGBY, WINK, WMJQ
Medium (14-20): 3 KEFM, WALK, WRMF
Light (Under 14): 5
New Airplay This Week: 2 WAHR, WRMF

VONDA SHEPARD WITH EMILY SALIERS 189/27
Baby, Don't You Break My Heart Slow (Jacket)
Total Stations: 25/Chart Move: Debut 30
Heavy (21+): 1 WLIF
Medium (14-20): 0
Light (Under 14): 24
New Airplay This Week: 2 KKCW, WJXB

CHART BOUND

Total Detections/Gain

ALL-4-ONE 150/43
I Will Be Right Here (Blitzz/Atlantic)
Total Stations: 26
Heavy (21+): 1 KYMX
Medium (14-20): 1 WLMG
Light (Under 14): 24
New Airplay This Week: 3 WLMG, WMGF, WRVF

QUINCY JONES FEAT. SIEDAH GARRETT & EL DEBARGE 142/87
I'm Yours (Qwest/Warner Bros.)
Total Stations: 31
Heavy (21+): 0
Medium (14-20): 2 WGSY, WTCB
Light (Under 14): 29
New Airplay This Week: 7 KVIL, WBEB, WGSY, WJXB, WMGF, WRSN, WSHH

GOO GOO DOLLS 120/18
Slide (Warner Bros.)
Total Stations: 6
Heavy (21+): 3 WFLC, WINK, WMJQ
Medium (14-20): 1 KEFM
Light (Under 14): 2

JIM BRICKMAN 100/74
Destiny (Windham Hill)
Total Stations: 21
Heavy (21+): 0
Medium (14-20): 0
Light (Under 14): 21
New Airplay This Week: 8 KOSI, KSSK, KTDY, WJXB, WLIF, WNND, WTCB, WTVR

MATCHBOX 20 97/-3
Back 2 Good (Lava/Atlantic)
Total Stations: 6
Heavy (21+): 2 WINK, WMJQ
Medium (14-20): 2 KBIG, KEFM
Light (Under 14): 2

JEWEL 92/33
Down So Long (Atlantic)
Total Stations: 11
Heavy (21+): 1 WINK
Medium (14-20): 2 WGSY, WMJQ
Light (Under 14): 8
New Airplay This Week: 1 WDEF

RICKY MARTIN 87/27
Livin' La Vida Loca (C2)
Total Stations: 11
Heavy (21+): 2 KBIG, WMJQ
Medium (14-20): 1 WINK
Light (Under 14): 8
New Airplay This Week: 3 WALK, WASH, WINK

DIANA KRALL 68/-3
Why Should I Care (Verve)
Total Stations: 13
Heavy (21+): 0
Medium (14-20): 1 WTVR
Light (Under 14): 12

BRUCE HORNSBY 66/-2
See The Same Way (RCA)
Total Stations: 12
Heavy (21+): 0
Medium (14-20): 0
Light (Under 14): 12
New Airplay This Week: 1 WARM

THE CORRS 56/13
So Young (143/Lava/Atlantic)
Total Stations: 7
Heavy (21+): 0
Medium (14-20): 0
Light (Under 14): 7
New Airplay This Week: 2 WLEV, WLHT

SHERYL CROW 55/-1
My Favorite Mistake (A&M/Interscope)
Total Stations: 5
Heavy (21+): 1 KBIG
Medium (14-20): 0
Light (Under 14): 4

BRITNEY SPEARS 36/1
...Baby One More Time (Jive)
Total Stations: 3
Heavy (21+): 1 WMJQ
Medium (14-20): 0
Light (Under 14): 2

SHERYL CROW 30/6
Anything But Down (A&M/Interscope)
Total Stations: 4
Heavy (21+): 1 WMJQ
Medium (14-20): 0
Light (Under 14): 3

★ **SARAH BRIGHTMAN 28/4**
Deliver Me (Nemo Sound/Angel)
Total Stations: 7
Heavy (21+): 0
Medium (14-20): 0
Light (Under 14): 7

THIRD EYE BLIND 28/2
Jumper (Elektra/EEG)
Total Stations: 4
Heavy (21+): 0
Medium (14-20): 1 WMJQ
Light (Under 14): 3

★ **DIANA ROSS 25/24**
Reach Out And Touch (Universal)
Total Stations: 20
Heavy (21+): 0
Medium (14-20): 0
Light (Under 14): 20

Total Detections/Gain

98 DEGREES 388/99
The Hardest Thing (Universal)
Total Stations: 31 — Chart Move: 23-22

		TW	LW	2W	TP			TW	LW	2W	TP
	VH1	-	-	-	-	Greensb.	WMAG	-	-	-	-
New York	WLTW	-	-	-	-	W.P.Beach	WRMF	20	18	5	43
L.A.	KBIG	21	16	-	37	Las Vegas	KMZQ	-	1	-	1
	KOST	-	-	-	-		KSNE	-	-	-	-
Chicago	WLIT	-	-	-	-	Ral./Dur.	WRSN	-	-	-	-
	WNND	-	-	-	-	Birming.	WMJJ	-	1	-	1
San Fran.	KIOI	-	-	-	-	Richmond	WTVR	8	8	6	22
Phila.	WBEB	4	-	-	4	Albany	WYJB	8	12	7	30
Dallas	KVIL	-	-	-	-	Honolulu	KSSK	-	-	-	-
Wash., DC	WASH	31	30	32	150	Greenv.	WMYI	-	-	-	-
Boston	WMJX	-	-	-	-	Scranton	WMGS	1	-	-	1
Miami	WFLC	-	-	-	-	Tucson	KMXZ	-	-	-	-
	WPLL	-	-	-	-	Allentown	WLEV	-	-	-	-
Atlanta	WPCH	-	-	-	-	Gr.Rap.	WLHT	12	7	4	23
Seattle	KLSY	11	-	-	11		WOOD	1	-	-	1
Long Isl.	WALK	19	18	17	82	Knoxv.	WJXB	-	-	-	-
Minn.	WLTE	11	10	10	32	Albuq.	KMGA	-	-	-	-
St. Louis	KEZK	-	-	-	-	Omaha	KEFM	-	-	-	-
Balt.	WLIF	9	7	7	33	Harrsb.	WARM	9	5	-	14
Pitts.	WSHH	-	-	-	-	Toledo	WRVF	12	-	-	12
Phoenix	KESZ	-	-	-	-	Mobile	WMXC	-	-	-	-
Clevel.	WDOK	-	-	-	-	Charl., SC	WSUY	-	-	-	-
Denver	KIMN	-	-	-	-	Col., SC	WTCB	16	11	7	48
	KOSI	3	1	-	4	Wichita	KRBB	1	-	-	1
Port., OR	KKCW	-	-	-	-	Spokane	KISC	-	1	-	3
Cincinn.	WRRM	-	-	-	-	Johns.C.	WTFM	14	6	6	37
Kan.City	KSRC	-	-	-	-	Lafayette	KTDY	4	-	-	4
	KUDL	-	-	-	-	Roanoke	WSLQ	14	15	-	29
Milwauk.	WLTQ	3	3	-	6	Chattan.	WDEF	-	-	-	-
Sacram.	KGBY	-	-	-	-	Hunts.	WAHR	4	5	1	10
	KYMX	-	-	-	-	Aug., GA	WBBQ	13	-	-	13
Colum., OH	WSNY	-	-	-	-	Ft. Myers	WINK	47	33	-	80
Salt Lake	KSFI	-	-	-	-	Montgom.	WMXS	28	28	29	130
New Orl.	WLMG	-	-	-	-	Spring, MO	KGBX	-	-	-	-
Orlando	WMGF	7	4	-	11	Colum., GA	WGSY	28	24	28	104
Buffalo	WMJQ	20	17	16	60	Burling.	WEZF	1	1	1	5
Hartford	WRCH	8	7	6	21						

ALL-4-ONE 150/43
I Will Be Right Here (Blitzz/Atlantic)
Total Stations: 26

		TW	LW	2W	TP			TW	LW	2W	TP
	VH1	-	-	-	-	Greensb.	WMAG	-	-	-	-
New York	WLTW	-	-	-	-	W.P.Beach	WRMF	-	-	-	-
L.A.	KBIG	-	-	-	-	Las Vegas	KMZQ	-	-	-	-
	KOST	-	-	-	-		KSNE	-	-	-	-
Chicago	WLIT	-	-	-	-	Ral./Dur.	WRSN	5	5	6	16
	WNND	-	-	-	-	Birming.	WMJJ	-	-	-	-
San Fran.	KIOI	-	-	-	-	Richmond	WTVR	12	10	5	27
Phila.	WBEB	-	-	-	-	Albany	WYJB	1	-	-	1
Dallas	KVIL	-	-	-	-	Honolulu	KSSK	-	-	-	-
Wash., DC	WASH	-	-	-	-	Greenv.	WMYI	-	-	-	-
Boston	WMJX	-	-	-	-	Scranton	WMGS	1	-	-	1
Miami	WFLC	-	-	-	-	Tucson	KMXZ	1	-	-	1
	WPLL	-	-	-	-	Allentown	WLEV	-	-	-	-
Atlanta	WPCH	-	-	-	-	Gr.Rap.	WLHT	-	-	-	-
Seattle	KLSY	-	-	-	-		WOOD	-	-	-	-
Long Isl.	WALK	-	-	-	-	Knoxv.	WJXB	-	-	-	-
Minn.	WLTE	-	-	-	-	Albuq.	KMGA	-	-	-	-
St. Louis	KEZK	-	-	-	-	Omaha	KEFM	-	-	-	-
Balt.	WLIF	7	7	6	20	Harrsb.	WARM	1	-	-	1
Pitts.	WSHH	1	-	-	1	Toledo	WRVF	6	4	4	14
Phoenix	KESZ	1	-	-	1	Mobile	WMXC	11	11	3	25
Clevel.	WDOK	1	-	-	1	Charl., SC	WSUY	-	-	-	-
Denver	KIMN	-	-	-	-	Col., SC	WTCB	8	6	5	19
	KOSI	8	7	5	20	Wichita	KRBB	-	-	-	-
Port., OR	KKCW	5	-	-	5	Spokane	KISC	-	-	-	-
Cincinn.	WRRM	-	-	-	-	Johns.C.	WTFM	7	9	5	21
Kan.City	KSRC	-	-	-	-	Lafayette	KTDY	-	-	-	-
	KUDL	2	2	-	4	Roanoke	WSLQ	1	-	-	1
Milwauk.	WLTQ	3	-	-	3	Chattan.	WDEF	11	9	16	36
Sacram.	KGBY	-	-	-	-	Hunts.	WAHR	-	-	-	-
	KYMX	26	26	6	58	Aug., GA	WBBQ	1	-	-	1
Colum., OH	WSNY	-	-	-	-	Ft. Myers	WINK	-	-	-	-
Salt Lake	KSFI	-	-	-	-	Montgom.	WMXS	-	-	-	-
New Orl.	WLMG	14	-	-	14	Spring, MO	KGBX	-	-	-	-
Orlando	WMGF	7	4	-	11	Colum., GA	WGSY	-	-	-	-
Buffalo	WMJQ	-	-	-	-	Burling.	WEZF	1	-	-	1
Hartford	WRCH	8	7	7	22						

BACKSTREET BOYS 882/58
All I Have To Give (Jive)
Total Stations: 65 — Chart Move: 9-8

		TW	LW	2W	TP			TW	LW	2W	TP
	VH1	-	-	-	-	Greensb.	WMAG	11	7	9	31
New York	WLTW	9	9	9	227	W.P.Beach	WRMF	8	16	19	289
L.A.	KBIG	28	27	22	353	Las Vegas	KMZQ	1	1	2	14
	KOST	18	16	18	168		KSNE	6	3	2	15
Chicago	WLIT	18	19	20	237	Ral./Dur.	WRSN	20	9	3	162
	WNND	24	23	25	108	Birming.	WMJJ	21	20	19	150
San Fran.	KIOI	16	17	18	265	Richmond	WTVR	21	21	21	184
Phila.	WBEB	28	24	25	285	Albany	WYJB	1	1	5	85
Dallas	KVIL	20	19	23	179	Honolulu	KSSK	-	-	-	-
Wash., DC	WASH	31	33	28	256	Greenv.	WMYI	25	23	23	171
Boston	WMJX	-	-	-	-	Scranton	WMGS	12	1	4	91
Miami	WFLC	-	-	-	-	Tucson	KMXZ	5	3	2	15
	WPLL	-	-	-	-	Allentown	WLEV	6	2	3	15
Atlanta	WPCH	12	8	8	98	Gr.Rap.	WLHT	14	17	11	175
Seattle	KLSY	-	-	-	-		WOOD	2	5	5	78
Long Isl.	WALK	27	26	31	311	Knoxv.	WJXB	12	9	8	109
Minn.	WLTE	4	1	6	132	Albuq.	KMGA	15	13	9	116
St. Louis	KEZK	2	1	1	6	Omaha	KEFM	3	1	4	96
Balt.	WLIF	1	-	9	133	Harrsb.	WARM	12	12	10	144
Pitts.	WSHH	14	11	9	88	Toledo	WRVF	-	-	-	-
Phoenix	KESZ	19	17	15	132	Mobile	WMXC	-	1	-	7
Clevel.	WDOK	15	14	15	184	Charl., SC	WSUY	28	26	28	163
Denver	KIMN	4	2	2	86	Col., SC	WTCB	15	10	5	236
	KOSI	2	2	6	65	Wichita	KRBB	22	13	11	159
Port., OR	KKCW	3	6	3	31	Spokane	KISC	20	17	15	111
Cincinn.	WRRM	6	8	6	81	Johns.C.	WTFM	17	14	14	142
Kan.City	KSRC	1	1	1	7	Lafayette	KTDY	6	5	8	216
	KUDL	5	3	2	15	Roanoke	WSLQ	25	24	27	201
Milwauk.	WLTQ	8	10	8	95	Chattan.	WDEF	2	2	4	167
Sacram.	KGBY	5	2	2	19	Hunts.	WAHR	25	28	23	269
	KYMX	36	37	36	445	Aug., GA	WBBQ	7	3	3	17
Colum., OH	WSNY	21	18	16	223	Ft. Myers	WINK	15	31	33	274
Salt Lake	KSFI	9	9	10	34	Montgom.	WMXS	8	6	5	33
New Orl.	WLMG	25	26	25	193	Spring, MO	KGBX	22	24	19	200
Orlando	WMGF	6	9	18	227	Colum., GA	WGSY	6	3	10	130
Buffalo	WMJQ	36	40	37	475	Burling.	WEZF	8	6	6	36
Hartford	WRCH	8	9	10	114						

BACKSTREET BOYS 393/142
I Want It That Way (Jive)
Total Stations: 41 — Chart Move: 24-21

		TW	LW	2W	TP			TW	LW	2W	TP
	VH1	-	-	-	-	Greensb.	WMAG	-	-	-	-
New York	WLTW	10	9	18	41	W.P.Beach	WRMF	17	-	-	17
L.A.	KBIG	16	-	-	16	Las Vegas	KMZQ	-	-	-	1
	KOST	-	-	-	-		KSNE	-	-	-	-
Chicago	WLIT	16	-	-	16	Ral./Dur.	WRSN	-	-	-	-
	WNND	7	4	-	11	Birming.	WMJJ	-	-	-	-
San Fran.	KIOI	-	-	-	-	Richmond	WTVR	-	-	-	-
Phila.	WBEB	3	-	-	3	Albany	WYJB	5	5	-	10
Dallas	KVIL	-	-	-	-	Honolulu	KSSK	2	-	-	2
Wash., DC	WASH	-	-	-	-	Greenv.	WMYI	4	4	-	8
Boston	WMJX	15	12	3	30	Scranton	WMGS	10	-	-	10
Miami	WFLC	-	-	-	-	Tucson	KMXZ	-	-	-	-
	WPLL	-	-	-	-	Allentown	WLEV	-	-	-	-
Atlanta	WPCH	-	-	-	-	Gr.Rap.	WLHT	5	3	-	8
Seattle	KLSY	-	-	-	-		WOOD	-	-	-	-
Long Isl.	WALK	17	17	-	34	Knoxv.	WJXB	8	5	-	13
Minn.	WLTE	12	12	4	28	Albuq.	KMGA	-	-	-	-
St. Louis	KEZK	-	-	-	-	Omaha	KEFM	-	-	-	-
Balt.	WLIF	12	13	4	29	Harrsb.	WARM	9	10	-	19
Pitts.	WSHH	2	-	-	2	Toledo	WRVF	12	-	-	12
Phoenix	KESZ	11	2	-	13	Mobile	WMXC	-	-	-	-
Clevel.	WDOK	11	-	1	12	Charl., SC	WSUY	-	-	-	-
Denver	KIMN	9	7	-	16	Col., SC	WTCB	12	17	16	62
	KOSI	8	5	-	13	Wichita	KRBB	3	-	1	4
Port., OR	KKCW	13	17	20	61	Spokane	KISC	-	-	-	-
Cincinn.	WRRM	-	-	-	-	Johns.C.	WTFM	7	6	6	19
Kan.City	KSRC	-	-	-	-	Lafayette	KTDY	9	11	5	25
	KUDL	-	-	-	-	Roanoke	WSLQ	1	-	-	1
Milwauk.	WLTQ	3	3	-	6	Chattan.	WDEF	15	17	1	33
Sacram.	KGBY	-	-	-	-	Hunts.	WAHR	4	4	5	13
	KYMX	7	-	-	7	Aug., GA	WBBQ	25	11	-	36
Colum., OH	WSNY	-	-	-	-	Ft. Myers	WINK	-	3	5	8
Salt Lake	KSFI	-	-	-	-	Montgom.	WMXS	15	10	4	29
New Orl.	WLMG	-	-	-	-	Spring, MO	KGBX	4	2	-	6
Orlando	WMGF	20	15	-	35	Colum., GA	WGSY	22	19	6	47
Buffalo	WMJQ	-	-	-	-	Burling.	WEZF	1	-	-	1
Hartford	WRCH	8	6	3	17						

PHIL COLLINS 1351/74
You'll Be In My Heart (Walt Disney/Hollywood)
Total Stations: 71 — Chart Move: 3-2

		TW	LW	2W	TP			TW	LW	2W	TP
	VH1	-	-	-	-	Greensb.	WMAG	19	13	10	42
New York	WLTW	19	20	18	81	W.P.Beach	WRMF	16	9	12	52
L.A.	KBIG	20	22	19	95	Las Vegas	KMZQ	27	28	28	118
	KOST	1	1	1	3		KSNE	15	12	15	47
Chicago	WLIT	17	19	9	45	Ral./Dur.	WRSN	7	4	4	15
	WNND	32	30	28	124	Birming.	WMJJ	10	12	12	53
San Fran.	KIOI	24	24	23	113	Richmond	WTVR	21	21	20	99
Phila.	WBEB	19	10	7	36	Albany	WYJB	10	8	5	31
Dallas	KVIL	13	12	11	53	Honolulu	KSSK	19	18	15	83
Wash., DC	WASH	32	31	26	136	Greenv.	WMYI	14	15	11	43
Boston	WMJX	6	7	8	27	Scranton	WMGS	21	21	19	104
Miami	WFLC	-	-	-	-	Tucson	KMXZ	22	17	21	82
	WPLL	15	18	12	69	Allentown	WLEV	18	19	22	102
Atlanta	WPCH	19	16	13	71	Gr.Rap.	WLHT	20	21	20	73
Seattle	KLSY	26	33	29	165		WOOD	3	5	4	27
Long Isl.	WALK	30	29	28	110	Knoxv.	WJXB	22	19	17	58
Minn.	WLTE	16	15	15	51	Albuq.	KMGA	5	3	5	15
St. Louis	KEZK	12	15	10	41	Omaha	KEFM	9	9	7	29
Balt.	WLIF	31	29	19	106	Harrsb.	WARM	32	14	11	70
Pitts.	WSHH	9	12	14	40	Toledo	WRVF	21	18	21	90
Phoenix	KESZ	20	15	17	77	Mobile	WMXC	18	17	12	65
Clevel.	WDOK	17	17	14	74	Charl., SC	WSUY	27	28	29	91
Denver	KIMN	31	30	32	136	Col., SC	WTCB	24	28	25	112
	KOSI	17	17	15	58	Wichita	KRBB	10	9	13	39
Port., OR	KKCW	23	18	18	85	Spokane	KISC	16	14	18	55
Cincinn.	WRRM	12	13	11	59	Johns.C.	WTFM	20	20	21	101
Kan.City	KSRC	27	28	24	88	Lafayette	KTDY	24	21	18	87
	KUDL	9	8	8	32	Roanoke	WSLQ	26	26	24	105
Milwauk.	WLTQ	14	18	15	54	Chattan.	WDEF	25	27	22	101
Sacram.	KGBY	21	23	27	103	Hunts.	WAHR	26	26	11	68
	KYMX	30	27	14	71	Aug., GA	WBBQ	30	29	20	91
Colum., OH	WSNY	11	12	12	51	Ft. Myers	WINK	30	31	19	88
Salt Lake	KSFI	17	9	10	44	Montgom.	WMXS	11	12	11	47
New Orl.	WLMG	24	21	22	88	Spring, MO	KGBX	11	12	14	42
Orlando	WMGF	24	24	22	75	Colum., GA	WGSY	23	18	18	77
Buffalo	WMJQ	31	31	27	89	Burling.	WEZF	18	5	6	29
Hartford	WRCH	12	14	15	70						

JOHN MELLENCAMP 230/34
I'm Not Running Anymore (Columbia)
Total Stations: 28 — Chart Move: 28-26

		TW	LW	2W	TP			TW	LW	2W	TP
	VH1	16	15	16	163	Greensb.	WMAG	-	-	-	-
New York	WLTW	-	-	-	-	W.P.Beach	WRMF	-	-	-	-
L.A.	KBIG	-	-	-	-	Las Vegas	KMZQ	-	-	-	-
	KOST	-	-	-	1		KSNE	-	-	-	-
Chicago	WLIT	-	-	-	-	Ral./Dur.	WRSN	-	-	-	-
	WNND	-	-	-	-	Birming.	WMJJ	-	-	-	-
San Fran.	KIOI	-	-	-	-	Richmond	WTVR	-	1	-	2
Phila.	WBEB	6	7	1	14	Albany	WYJB	1	1	-	2
Dallas	KVIL	-	-	-	-	Honolulu	KSSK	9	10	10	58
Wash., DC	WASH	-	1	-	1	Greenv.	WMYI	-	1	-	1
Boston	WMJX	-	-	-	-	Scranton	WMGS	2	1	-	3
Miami	WFLC	-	-	-	1	Tucson	KMXZ	-	1	-	1
	WPLL	11	12	11	101	Allentown	WLEV	8	5	6	38
Atlanta	WPCH	-	2	-	2	Gr.Rap.	WLHT	11	13	8	87
Seattle	KLSY	25	14	11	50		WOOD	-	-	-	-
Long Isl.	WALK	-	-	-	-	Knoxv.	WJXB	-	-	-	-
Minn.	WLTE	11	9	5	58	Albuq.	KMGA	-	-	-	-
St. Louis	KEZK	-	-	-	-	Omaha	KEFM	5	5	4	29
Balt.	WLIF	11	12	3	26	Harrsb.	WARM	5	5	6	36
Pitts.	WSHH	5	-	-	5	Toledo	WRVF	-	-	-	-
Phoenix	KESZ	-	1	1	2	Mobile	WMXC	-	-	-	-
Clevel.	WDOK	14	14	12	44	Charl., SC	WSUY	-	-	-	-
Denver	KIMN	11	7	6	24	Col., SC	WTCB	1	-	-	1
	KOSI	4	4	1	9	Wichita	KRBB	3	5	3	12
Port., OR	KKCW	-	-	-	1	Spokane	KISC	-	-	-	-
Cincinn.	WRRM	10	5	6	21	Johns.C.	WTFM	16	8	10	35
Kan.City	KSRC	-	-	-	-	Lafayette	KTDY	11	10	11	96
	KUDL	3	4	3	16	Roanoke	WSLQ	15	1	-	16
Milwauk.	WLTQ	4	3	3	14	Chattan.	WDEF	-	1	-	1
Sacram.	KGBY	7	7	7	56	Hunts.	WAHR	3	3	5	16
	KYMX	-	-	-	-	Aug., GA	WBBQ	-	1	-	1
Colum., OH	WSNY	-	-	-	1	Ft. Myers	WINK	11	9	16	79
Salt Lake	KSFI	-	-	-	-	Montgom.	WMXS	-	2	-	2
New Orl.	WLMG	-	-	-	1	Spring, MO	KGBX	7	8	5	32
Orlando	WMGF	-	1	-	1	Colum., GA	WGSY	-	1	-	1
Buffalo	WMJQ	-	-	-	1	Burling.	WEZF	-	1	-	2
Hartford	WRCH	-	-	-	-						

MULBERRY LANE 220/35
Harmless (Refuge/MCA)
Total Stations: 37 — Chart Move: 29-27

		TW	LW	2W	TP			TW	LW	2W	TP
	VH1	-	-	-	-	Greensb.	WMAG	-	-	-	-
New York	WLTW	-	-	-	-	W.P.Beach	WRMF	5	-	-	5
L.A.	KBIG	1	1	1	3	Las Vegas	KMZQ	1	1	1	3
	KOST	1	1	1	3		KSNE	-	-	-	-
Chicago	WLIT	1	1	1	14	Ral./Dur.	WRSN	-	-	-	-
	WNND	-	-	-	-	Birming.	WMJJ	-	-	-	-
San Fran.	KIOI	1	1	13	205	Richmond	WTVR	9	12	11	77
Phila.	WBEB	-	-	-	-	Albany	WYJB	6	6	5	22
Dallas	KVIL	-	-	-	-	Honolulu	KSSK	3	2	2	7
Wash., DC	WASH	2	1	1	4	Greenv.	WMYI	2	1	1	4
Boston	WMJX	-	-	-	-	Scranton	WMGS	-	-	-	1
Miami	WFLC	1	-	-	1	Tucson	KMXZ	-	-	-	-
	WPLL	-	-	-	-	Allentown	WLEV	13	9	9	55
Atlanta	WPCH	-	-	-	2	Gr.Rap.	WLHT	8	10	15	75
Seattle	KLSY	22	-	-	22		WOOD	-	-	-	-
Long Isl.	WALK	7	9	4	23	Knoxv.	WJXB	-	-	-	-
Minn.	WLTE	11	11	9	76	Albuq.	KMGA	-	-	-	-
St. Louis	KEZK	-	-	-	-	Omaha	KEFM	12	4	20	109
Balt.	WLIF	-	-	-	26	Harrsb.	WARM	17	14	8	56
Pitts.	WSHH	-	-	-	-	Toledo	WRVF	-	-	-	-
Phoenix	KESZ	-	-	-	1	Mobile	WMXC	-	-	-	-
Clevel.	WDOK	-	-	-	1	Charl., SC	WSUY	-	-	-	-
Denver	KIMN	17	20	16	64	Col., SC	WTCB	-	-	-	27
	KOSI	9	8	6	127	Wichita	KRBB	5	8	4	18
Port., OR	KKCW	1	1	1	3	Spokane	KISC	10	6	6	46
Cincinn.	WRRM	-	-	-	-	Johns.C.	WTFM	-	-	-	-
Kan.City	KSRC	1	1	1	3	Lafayette	KTDY	2	1	1	4
	KUDL	3	5	4	17	Roanoke	WSLQ	-	-	-	1
Milwauk.	WLTQ	7	7	5	41	Chattan.	WDEF	1	1	1	4
Sacram.	KGBY	1	4	19	219	Hunts.	WAHR	9	5	4	40
	KYMX	-	-	-	-	Aug., GA	WBBQ	13	14	10	37
Colum., OH	WSNY	-	-	-	-	Ft. Myers	WINK	-	-	-	-
Salt Lake	KSFI	-	-	-	-	Montgom.	WMXS	1	-	-	1
New Orl.	WLMG	1	-	-	1	Spring, MO	KGBX	1	1	1	3
Orlando	WMGF	-	-	-	1	Colum., GA	WGSY	14	16	10	60
Buffalo	WMJQ	-	2	2	6	Burling.	WEZF	1	1	1	4
Hartford	WRCH	-	-	-	-						

NA LEO PILIMEHANA 240/26
Poetry Man (NLP)
Total Stations: 42 — Chart Move: 25-24

		TW	LW	2W	TP			TW	LW	2W	TP
	VH1	-	-	-	-	Greensb.	WMAG	-	-	-	-
New York	WLTW

AIRPLAY Monitor® AT-A-GLANCE

Broadcast Data Systems

Billboard® Hot 100 Singles Sales™ SoundScan®

THE CHART, REPRINTED FROM BILLBOARD MAGAZINE, IS COMPILED FROM A NATIONAL SAMPLE OF RETAIL STORE, MASS MERCHANT, AND INTERNET SALES REPORTS COLLECTED, COMPILED, AND PROVIDED BY SOUNDSCAN, INC

BILLBOARD ISSUE DATE: MAY 15, 1999

THIS WEEK	LAST WEEK	WKS. ON CHART	TITLE/IMPRINT/PROMOTION LABEL	ARTIST
			◄ No. 1 ►	
1	1	3	LIVIN' LA VIDA LOCA C2 — 2 weeks at No. 1	RICKY MARTIN
2	5	4	WHO DAT FREEWORLD/TONY MERCEDES/PRIORITY	JT MONEY FEATURING SOLE
3	4	11	GIVE IT TO YOU INTERSCOPE	JORDAN KNIGHT
4	11	6	808 TRACK MASTERS/COLUMBIA	BLAQUE
5	7	16	C'EST LA VIE EPIC	B*WITCHED
6	3	8	WHAT'S IT GONNA BE?! FLIPMODE/ELEKTRA/EEG	BUSTA RHYMES FEATURING JANET
7	NEW▶		FORTUNATE ROCK LAND/INTERSCOPE/COLUMBIA	MAXWELL
8	8	14	KISS ME SQUINT/COLUMBIA	SIXPENCE NONE THE RICHER
9	9	10	IF YOU (LOVIN' ME) ELEKTRA/EEG	SILK
10	2	6	NO SCRUBS LAFACE/ARISTA	TLC
11	NEW▶		WHERE MY GIRLS AT? MOTOWN/UNIVERSAL	702
12	10	11	IT AIN'T MY FAULT 2 NO LIMIT/PRIORITY	SILKK THE SHOCKER FEATURING MYSTIKAL
13	6	24	BELIEVE WARNER BROS.	CHER
14	19	9	MY FIRST NIGHT WITH YOU UNIVERSITY/INTERSCOPE	MYA
15	15	7	ONE MORE TRY PENDULUM/RED ANT	DIVINE
16	17	6	PLEASE REMEMBER ME/FOR A LITTLE WHILE CURB	TIM MCGRAW
17	23	9	MY FAVORITE GIRL DEF SQUAD/DREAMWORKS	DAVE HOLLISTER
18	18	16	WE LIKE TO PARTY! GROOVILICIOUS/STRICTLY RHYTHM	VENGABOYS
19	12	12	STAY THE SAME C2	JOEY MCINTYRE
20	16	12	I STILL BELIEVE COLUMBIA	MARIAH CAREY

Records with the greatest sales gains. © 1999 Billboard/BPI Communications and SoundScan, Inc.

VIDEO PLAYLISTS

FOR WEEK ENDING MAY 9, 1999

MTV MUSIC TELEVISION®

		TW	LW
1	TLC, No Scrubs	54	47
2	Ricky Martin, Livin' La Vida Loca	42	36
3	Kid Rock, Bawitdaba	36	24
4	The Offspring, Why Don't You Get A Job?	34	25
5	Busta Rhymes Feat. Janet, What's I	31	37
6	Robbie Williams, Millennium	31	29
7	Brandy, Almost Doesn't Count	30	25
8	'N Sync, I Drive Myself Crazy	30	30
9	Jay-Z, Jigga What	26	21
10	Sixpence None The Richer, Kiss Me	25	23
11	702, Where My Girls At	24	15
12	Sugar Ray, Every Morning	23	25
13	Jordan Knight, Give It To You	21	18
14	Lit, My Own Worst Enemy	20	14
15	Genuwine, What's So Different	20	15
16	Taxiride, Get Set	20	17
17	John Williams, Duel Of The Fates	20	0
18	Godsmack, Whatever	19	16
19	DMX, Slippin'	18	15
20	Jewel, Down So Long	18	13
21	Mya, My First Night With You	16	14
22	Tyrese, Sweet Lady	15	17
23	Fatboy Slim, Praise You	15	16
24	Monica, Angel Of Mine	14	22
25	Lo Fidelity Allstars, Battleflag	14	0
26	Jesse Camp, See You Around	13	14
27	Whitney Houston, Heartbreak Hotel	13	17
28	Shania Twain, That Don't Impress Me Much	12	14
29	Garbage, Special	12	12
30	Baz Luhrmann, Everybody's Free	12	15

MTV 2

		TW	LW
1	Eagle-Eye Cherry, Falling In Love Again	39	14
2	Buckcherry, Lit Up	36	22
3	R.E.M., At My Most Beautiful	36	20
4	Ben Folds Five, Army	36	16
5	Philip Stein F/Steppenwolf, Magic Carpet Ride	36	26
6	Beth Orton, Stolen Car	35	22
7	Bryan Adams W/Melanie C., When You're Gone	31	19
8	Lit, My Own Worst Enemy	31	30
9	Raphael Saadiq & Q-Tip, Get Involved	31	19
10	Underworld, Push Upstairs	31	16
11	Everlast, Ends	29	0
12	The Black Crowes, Only A Fool	29	16
13	Kid Rock, Bawitdaba	24	17
14	Staind, Just Go	24	9
15	Gus Gus, Ladyshave	23	9
16	Lo Fidelity Allstars, Battleflag	21	20
17	Cassius, 99	21	17
18	Metallica, Whiskey In The Jar	20	9
19	Freestylers, B-Boy Stance	20	14
20	Khaleel, No Mercy	19	14
21	Gomez, Get Myself Arrested	18	8
22	Black Eyed Peas, Karma	18	10
23	Jewel, Down So Long	15	9
24	Big Rude Jake, Queer For Cat	15	0
25	Kelly Price, Secret Love	14	12
26	Sheryl Crow, Anything But Down	14	11
27	Todd Terry, Blackout	14	0
28	Chocolate Genius, My Mom	9	5
29	Outkast, Da Art Of Storytellin'	9	5
30	Shawn Mullins, Shimmer	9	9

VH1 MUSIC FIRST

		TW	LW
1	Ricky Martin, Livin' La Vida Loca	37	25
2	Sugar Ray, Every Morning	35	34
3	Sixpence None The Richer, Kiss Me	34	34
4	Lenny Kravitz, Fly Away	33	33
5	Everlast, What It's Like	31	29
6	Garbage, Special	21	12
7	Sheryl Crow, Anything But Down	21	21
8	Jewel, Down So Long	21	21
9	Cher, Believe	20	25
10	Cher, Strong Enough	19	21
11	Tom Petty & The Heartbreakers, Room At T	18	6
12	Shania Twain, That Don't Impress Me Much	17	17
13	John Mellencamp, I'm Not Running Anymore	16	15
14	Whitney Houston, Heartbreak Hotel	15	14
15	John Williams, Duel Of The Fates	15	0
16	Brandy, Almost Doesn't Count	14	16
17	Goo Goo Dolls, Slide	12	15
18	Blondie, Maria	12	13
19	Matchbox 20, Back 2 Good	12	14
20	Baz Luhrmann, Everybody's Free	11	15
21	R.E.M., At My Most Beautiful	11	14
22	Taxiride, Get Set	10	0
23	Elton John & LeAnn Rimes, Written In The Stars	10	12
24	Alanis Morissette, Uninvited	10	8
25	Robbie Williams, Millennium	8	8
26	Sugar Ray, Fly	7	1
27	Shania Twain, You're Still The One	7	3
28	Eagle-Eye Cherry, Save Tonight	7	9
29	Natalie Merchant, Life Is Sweet	7	8
30	Whitney Houston, It's Not Right But It's Okay	7	3

THE Billboard® 200

SoundScan®

THE CHART, REPRINTED FROM BILLBOARD MAGAZINE, LISTS THE TOP-SELLING ALBUMS COMPILED FROM A NATIONAL SAMPLE OF RETAIL STORE, MASS MERCHANT, AND INTERNET SALES REPORTS COLLECTED, COMPILED, AND PROVIDED BY SOUNDSCAN, INC

BILLBOARD ISSUE DATE: MAY 15, 1999

THIS WEEK	LAST WEEK	2 WKS AGO	WKS. ON CHART	ARTIST IMPRINT & CATALOG NUMBER/DISTRIBUTING LABEL (SUGGESTED LIST PRICE)	TITLE	PEAK POSITION
				◄ No. 1 ►		
1	NEW▶		1	VARIOUS ARTISTS RUFF RYDERS 90315*/INTERSCOPE (10.98/16.98) 1 week at No. 1	RUFF RYDERS' RYDE OR DIE VOL. 1	1
2	1	2	10	TLC ▲[1] LAFACE 26055*/ARISTA (11.98/17.98)	FANMAIL	1
3	2	1	4	NAS ▲ COLUMBIA 68773* (11.98 EQ/17.98)	I AM...	1
4	3	4	78	SHANIA TWAIN ◆[10] MERCURY (NASHVILLE) 536003 (10.98/17.98)	COME ON OVER	2
5	5	3	16	BRITNEY SPEARS ▲[3] JIVE 41651 (10.98/16.98)	...BABY ONE MORE TIME	1
6	4	5	25	CHER ▲[2] WARNER BROS. 47121 (10.98/17.98)	BELIEVE	4
7	NEW▶		1	SOUNDTRACK COLUMBIA 69853 (11.98 EQ/17.98)	SONGS FROM DAWSON'S CREEK	7
8	7	9	24	THE OFFSPRING ▲[3] COLUMBIA 69661* (11.98 EQ/17.98)	AMERICANA	2
9	10	8	5	ANDREA BOCELLI POLYDOR 547222 (10.98/17.98)	SOGNO	4
10	6	6	10	EMINEM ▲[2] WEB/AFTERMATH 90287*/INTERSCOPE (11.98/17.98)	THE SLIM SHADY LP	2

Albums with the greatest sales gains. ● Recording Industry Assn. Of America (RIAA) certification for sales of 500,000 album units. ▲ RIAA certification for sales of 1 million units (Platinum). ◆ RIAA certification for net shipment of 10 million units (Diamond). Numeral following Platinum or Diamond symbol indicates album's multi-platinum level. Greatest Gainer shows chart's largest unit increase. Pacesetter indicates biggest percentage growth. © 1999 Billboard/BPI Communications and SoundScan, Inc.

ON YOUR DESK!

Going For Airplay This Week

	MAINSTREAM	RHYTHMIC	CROSSOVER	ADULT TOP 40	AC	MODERN ADULT
BETTER THAN EZRA • *Like It Like That* (ELEKTRA/EEG)	✔			✔		✔
BLONDIE • *Nothing Is Real But The Girl* (BEYOND)				✔		✔
GERI HALLIWELL • *Look At Me* (CAPITOL)	✔					✔
SOPHIE B. HAWKINS • *Lose Your Way* (COLUMBIA)				✔	✔	✔
LIL TROY • *Wanna Be A Baller* (UNIVERSAL)		✔	✔			
NEVILLE BROTHERS • *If I Had A Hammer* (COLUMBIA)					✔	
CURTIS STIGERS • *To Be Loved* (COLUMBIA)				✔		✔
SUGAR RAY • *Someday* (LAVA/ATLANTIC)	✔			✔		✔

To be included contact Steve Graybow at 212-536-5361 or email sgraybow@airplaymonitor.com

AMBERsexual(li da di)

coming soon

Tommy Boy

World Radio History

TOP 40 HIGHLIGHTS

FOR WEEK ENDING MAY 9, 1999

MAINSTREAM TOP 40

FOR FULL CHART, SEE PG. 10

THIS WEEK	LAST WEEK	WKS. ON CHART	TITLE/IMPRINT/PROMOTION LABEL	ARTIST	DETECTIONS TW	DETECTIONS LW
			★ ★ ★ No. 1 ★ ★ ★			
1	2	12	NO SCRUBS LAFACE/ARISTA 1 week at No. 1	TLC	6306	6089
2	4	6	LIVIN' LA VIDA LOCA C2	RICKY MARTIN	6226	5602
3	1	13	KISS ME SQUINT/COLUMBIA	SIXPENCE NONE THE RICHER	6153	6114
4	3	18	EVERY MORNING LAVA/ATLANTIC	SUGAR RAY	5513	6037
5	5	14	WHAT IT'S LIKE TOMMY BOY	EVERLAST	4946	4793
6	6	10	THE HARDEST THING UNIVERSAL	98 DEGREES	4584	4531
7	9	5	I WANT IT THAT WAY JIVE	BACKSTREET BOYS	4513	4024
8	10	10	HEARTBREAK HOTEL ARISTA	WHITNEY HOUSTON FEAT. FAITH EVANS & KELLY PRICE	3990	3960
9	11	7	THAT DON'T IMPRESS ME MUCH MERCURY	SHANIA TWAIN	3875	3547
10	8	32	SLIDE WARNER BROS.	GOO GOO DOLLS	3853	4030
11	7	19	FLY AWAY VIRGIN	LENNY KRAVITZ	3778	4114
12	12	31	...BABY ONE MORE TIME JIVE	BRITNEY SPEARS	3123	3508
13	13	21	BELIEVE WARNER BROS.	CHER	3111	3427
14	16	7	I DRIVE MYSELF CRAZY RCA	'N SYNC	2783	2844
15	15	29	BACK 2 GOOD LAVA/ATLANTIC	MATCHBOX 20	2699	2878
16	14	20	ANGEL OF MINE ARISTA	MONICA	2590	2945
17	17	9	ANYTHING BUT DOWN A&M/INTERSCOPE	SHERYL CROW	2499	2497
18	18	11	SPECIAL ALMO SOUNDS/INTERSCOPE	GARBAGE	2486	2482
19	20	6	GIVE IT TO YOU INTERSCOPE	JORDAN KNIGHT	2353	2234
			★ ★ AIRPOWER ★ ★			
20	24	2	SOMETIMES [illegible]	BRITNEY SPEARS	2302	1679

RHYTHMIC TOP 40

FOR FULL CHART, SEE PG. 18

THIS WEEK	LAST WEEK	WKS. ON CHART	TITLE/IMPRINT/PROMOTION LABEL	ARTIST	DETECTIONS TW	DETECTIONS LW
			★ ★ ★ No. 1 ★ ★ ★			
1	1	14	NO SCRUBS LAFACE/ARISTA 11 weeks at No. 1	TLC	2249	2287
2	2	8	ANYWHERE BAD BOY/ARISTA	112 FEATURING LIL'Z	1683	1651
3	4	16	WHAT'S SO DIFFERENT 550 MUSIC/ERG	GINUWINE	1419	1380
4	3	16	SWEET LADY RCA	TYRESE	1331	1474
5	5	11	WHAT'S IT GONNA BE?! FLIPMODE/ELEKTRA/EEG	BUSTA RHYMES FEATURING JANET	1268	1313
6	8	6	LIVIN' LA VIDA LOCA C2	RICKY MARTIN	1128	1002
7	7	30	CAN I GET A... DEF JAM/MERCURY	JAY-Z FEATURING AMIL (OF MAJOR COINZ) & JA	1125	1140
8	6	22	HEARTBREAK HOTEL ARISTA	WHITNEY HOUSTON FEAT. FAITH EVANS & KELLY PRICE	1055	1204
9	12	4	WHERE MY GIRLS AT? MOTOWN	702	958	792
10	10	7	ALMOST DOESN'T COUNT ATLANTIC	BRANDY	919	819
			★★ AIRPOWER/GREATEST GAINER/MOST NEW STATIONS ★★			
11	NEW▶		WILD WILD WEST [illegible]	WILL SMITH FEATURING DRU HILL & KOOL MOE DEE	905	95
12	11	10	MY FIRST NIGHT WITH YOU UNIVERSITY/INTERSCOPE	MYA	797	812
13	14	4	I WANT IT THAT WAY JIVE	BACKSTREET BOYS	795	761
14	15	18	EX-FACTOR RUFFHOUSE/COLUMBIA	LAURYN HILL	727	758
15	9	26	ANGEL OF MINE ARISTA	MONICA	711	838
			★ ★ AIRPOWER ★ ★			
16	23	2	IF YOU HAD MY LOVE [illegible]	JENNIFER LOPEZ	708	455
17	13	9	THE HARDEST THING UNIVERSAL	98 DEGREES	679	767
			★ ★ AIRPOWER ★ ★			
18	38	2	NO PIGEONS RUFFHOUSE/COLUMBIA	SPORTY THIEVZ FEATURING MR. WOODS	669	329
19	16	36	HOW DEEP IS YOUR LOVE ISLAND/DEF JAM/MERCURY	DRU HILL FEATURING REDMAN	613	660
20	28	2	IT'S NOT RIGHT BUT IT'S OKAY ARISTA	WHITNEY HOUSTON	583	427

ADULT TOP 40

FOR FULL CHART, SEE PG. 28

THIS WEEK	LAST WEEK	WKS. ON CHART	TITLE/IMPRINT/PROMOTION LABEL	ARTIST	DETECTIONS TW	DETECTIONS LW
			★ ★ ★ No. 1 ★ ★ ★			
1	1	22	EVERY MORNING LAVA/ATLANTIC 7 weeks at No. 1	SUGAR RAY	3079	3118
2	2	29	KISS ME SQUINT/COLUMBIA	SIXPENCE NONE THE RICHER	3009	3024
3	3	34	SLIDE WARNER BROS.	GOO GOO DOLLS	2762	2868
4	4	32	BACK 2 GOOD LAVA/ATLANTIC	MATCHBOX 20	2322	2315
			★ GREATEST GAINER ★			
5	12	5	LIVIN' LA VIDA LOCA C2	RICKY MARTIN	1992	1435
6	7	43	SAVE TONIGHT WORK/ERG	EAGLE-EYE CHERRY	1812	1821
7	6	31	ANGEL WARNER SUNSET/REPRISE	SARAH MCLACHLAN	1738	1826
8	8	13	ANYTHING BUT DOWN A&M/INTERSCOPE	SHERYL CROW	1721	1752
9	5	17	BELIEVE WARNER BROS.	CHER	1721	1886
10	9	25	FLY AWAY VIRGIN	LENNY KRAVITZ	1675	1708
11	11	14	WHAT IT'S LIKE TOMMY BOY	EVERLAST	1559	1515
12	10	9	DOWN SO LONG ATLANTIC	JEWEL	1525	1540
13	14	16	RUN HOLLYWOOD/ATLANTIC	COLLECTIVE SOUL	1415	1371
14	16	8	THAT DON'T IMPRESS ME MUCH MERCURY	SHANIA TWAIN	1404	1201
15	15	36	LULLABY SMG/COLUMBIA	SHAWN MULLINS	1278	1362
16	13	38	JUMPER ELEKTRA/EEG	THIRD EYE BLIND	1272	1386
17	17	12	SPECIAL ALMO SOUNDS/INTERSCOPE	GARBAGE	1133	1157
18	18	7	LIFE IS SWEET ELEKTRA/EEG	NATALIE MERCHANT	1102	962
			★ ★ AIRPOWER ★ ★			
19	22	8	PRAISE YOU [illegible]	FATBOY SLIM	930	873
20	19	28	YOU GET WHAT YOU GIVE MCA	NEW RADICALS	888	936

CROSSOVER

FOR FULL CHART, SEE PG. 24

THIS WEEK	LAST WEEK	WKS. ON CHART	TITLE/IMPRINT/PROMOTION LABEL	ARTIST	DETECTIONS TW	DETECTIONS LW
			★ ★ ★ No. 1 ★ ★ ★			
1	1	14	NO SCRUBS LAFACE/ARISTA 12 weeks at No. 1	TLC	3405	3452
2	2	10	ANYWHERE BAD BOY/ARISTA	112 FEATURING LIL'Z	2988	2945
3	3	13	WHAT'S IT GONNA BE?! FLIPMODE/ELEKTRA/EEG	BUSTA RHYMES FEATURING JANET	2568	2727
4	4	23	SWEET LADY RCA	TYRESE	1929	2035
5	7	4	WHERE MY GIRLS AT? MOTOWN	702	1774	1490
6	5	18	YOU SILAS/MCA	JESSE POWELL	1507	1604
7	6	21	EX-FACTOR RUFFHOUSE/COLUMBIA	LAURYN HILL	1480	1572
8	11	7	WHO DAT TONY MERCEDES/FREEWORLD/PRIORITY	JT MONEY FEATURING SOLE	1434	1341
9	12	7	IF YOU (LOVIN' ME) ELEKTRA/EEG	SILK	1412	1237
10	8	16	WHAT'S SO DIFFERENT 550 MUSIC/EPIC	GINUWINE	1362	1426
11	10	9	SITTING HOME BAD BOY/ARISTA	TOTAL	1323	1363
12	15	7	FORTUNATE ROCK LAND/INTERSCOPE/COLUMBIA	MAXWELL	1316	1204
13	9	23	HEARTBREAK HOTEL ARISTA	WHITNEY HOUSTON FEAT. FAITH EVANS & KELLY PRICE	1258	1402
14	13	6	ALMOST DOESN'T COUNT ATLANTIC	BRANDY	1244	1216
15	24	5	808 TRACK MASTERS/COLUMBIA	BLAQUE	1179	966
16	14	32	CAN I GET A... DEF JAM	JAY-Z FEATURING AMIL (OF MAJOR COINZ) & JA	1157	1215
			★ ★ AIRPOWER ★ ★			
17	31	2	NO PIGEONS RUFFHOUSE/COLUMBIA	SPORTY THIEVZ FEATURING MR. WOODS	1099	783
18	16	6	HATE ME NOW COLUMBIA	NAS FEATURING PUFF DADDY	1093	1153
19	20	11	NANN SLIP-N-SLIDE/WARLOCK	TRICK DADDY FEATURING TRINA	1061	1032
20	23	5	SOMEBODY LIKE ME NO LIMIT/PRIORITY	SILKK THE SHOCKER FEATURING MYA	992	972

Compiled from a national sample of data supplied by Broadcast Data Systems. 111 mainstream top 40, 35 rhythmic top 40, 74 adult top 40 and 65 crossover stations are electronically monitored 24 hours a day, 7 days a week. Songs ranked by number of detections. ◯ Records showing an increase in detections over the previous week, regardless of chart movement. A record that has been on a chart for more than 20 weeks will not receive a bullet, even if it registers an increase in detections. Airpower awarded to those records that attain 2,000 detections (mainstream), 600 detections (rhythmic) or 900 detections (adult top 40 and crossover) for the first time. Greatest Gainer awarded to the record with the largest increase in detections. Most New Stations awarded to the record registering six or more detections at the most stations for the first time this week. If two records are tied in number of detections, the record being played on more stations is placed first. 1999 Billboard/BPI Communications.

Blessid Union
"Hey Leonardo"

Big Research:
WXKS/Boston
KLLC/San Francisco
KMXV/Kansas City
KDND/Sacramento
WRVW/Nashville
WNCI/Columbus

Larger Than Life!

PUSH records

V2 records

World Radio History

FATBOY SLIM

PRAISE YOU

MULTI FORMAT SMASH!!!!

MODERN ROCK AIRPLAY #2

MODERN ADULT AIRPLAY 12

ADULT TOP 40 AIRPLAY 22 - 19

MAINSTREAM TOP 40 AIRPLAY 27 - 24

ACTIVE ROCK AIRPLAY 39 - 35

ALREADY ON AT:

WHTZ	KZQZ	KZZP	KKRZ	KMXB
WPLJ	KIIS	KYSR	KLLC	WTMX
KDWB	WBMX	WHYI	KBKS	KFMB
KHTS	KSLZ	WFLZ	WXXM	KMXV
WXYV	WNCI	KALC	WPYX	WFHN
WNKS	WPTE	WMBX	KBBT	KZHT
WKSS	WRTS	WFLY	KHTO	KHTT
WXPT	KZPT	AND MORE!		

SOUNDSCAN OVER 550,000 UNITS!

APPROACHING PLATINUM!

"PRAISE YOU" FEATURED IN RECENT EPISODES OF NBC'S SUDDENLY SUSAN AND WB'S BUFFY THE VAMPIRE SLAYER

MTV MUSIC TELEVISION

VH1 MUSIC FIRST

BUZZWORTHY

FROM THE ALBUM,
YOU'VE COME A LONG WAY, BABY
ASW 66247/66248

CONTACT:

THE BOX

MARC ALGHINI 212.886.7519
SPACKELLE 310.288.2454

OR YOUR LOCAL VIRGIN REP

ASTRALWERKS

1999 ASTRALWERKS, 104 W29TH STREET NEW YORK 10001

WWW.ASTRALWERKS.COM

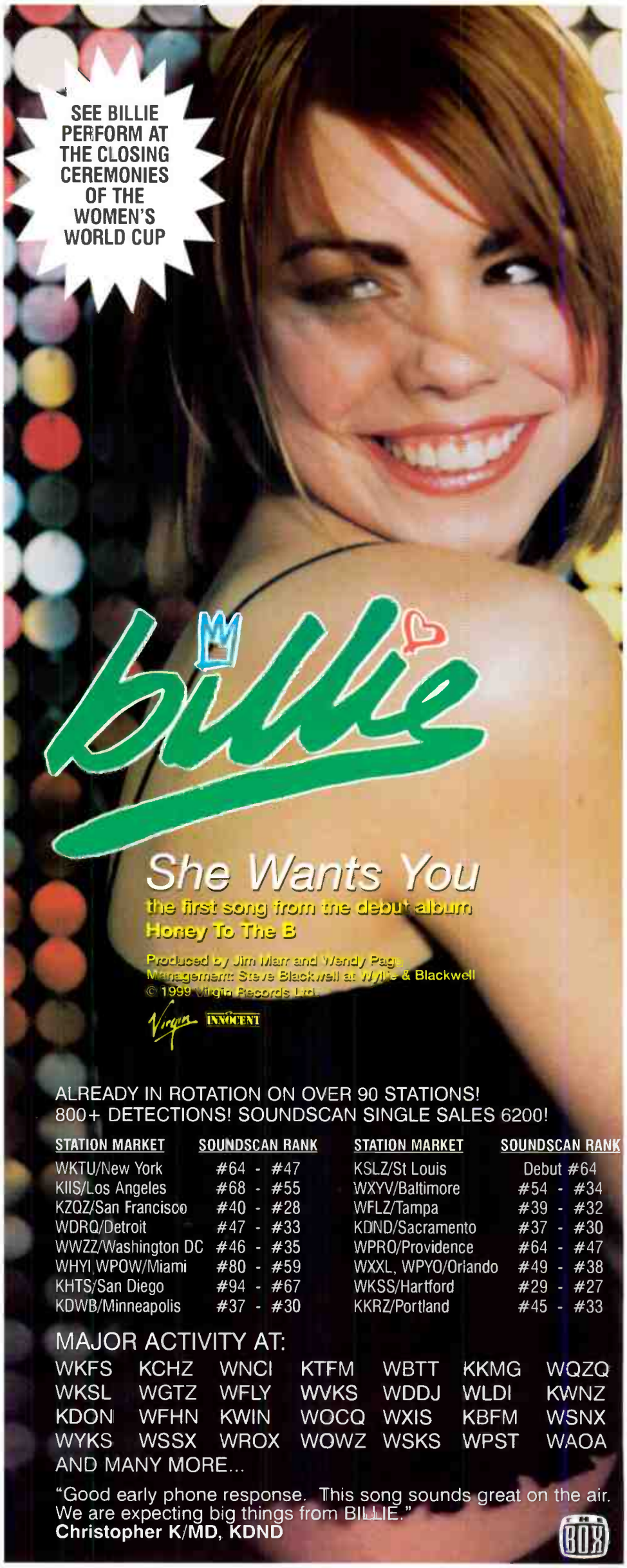

ALREADY IN ROTATION ON OVER 90 STATIONS!
800+ DETECTIONS! SOUNDSCAN SINGLE SALES 6200!

STATION MARKET	SOUNDSCAN RANK	STATION MARKET	SOUNDSCAN RANK
WKTU/New York	#64 - #47	KSLZ/St Louis	Debut #64
KIIS/Los Angeles	#68 - #55	WXYV/Baltimore	#54 - #34
KZQZ/San Francisco	#40 - #28	WFLZ/Tampa	#39 - #32
WDRQ/Detroit	#47 - #33	KDND/Sacramento	#37 - #30
WWZZ/Washington DC	#46 - #35	WPRO/Providence	#64 - #47
WHYI,WPOW/Miami	#80 - #59	WXXL, WPYO/Orlando	#49 - #38
KHTS/San Diego	#94 - #67	WKSS/Hartford	#29 - #27
KDWB/Minneapolis	#37 - #30	KKRZ/Portland	#45 - #33

MAJOR ACTIVITY AT:

WKFS	KCHZ	WNCI	KTFM	WBTT	KKMG	WQZQ
WKSL	WGTZ	WFLY	WVKS	WDDJ	WLDI	KWNZ
KDON	WFHN	KWIN	WOCQ	WXIS	KBFM	WSNX
WYKS	WSSX	WROX	WOWZ	WSKS	WPST	WAOA

AND MANY MORE...

"Good early phone response. This song sounds great on the air. We are expecting big things from BILLIE."
Christopher K/MD, KDND

THE BOX

World Radio History

far above the rest

TAL BACHMAN

She's So High

The first single
from his
self-titled album.

Monitor Mainstream Top 40 Airplay
639 spins (+272)
#4 Most New Stations

25 - 23 Monitor Modern Adult Airplay

28 - 26 Monitor Adult Top 40 Airplay
#4 Most New Stations

Debut 19 Monitor Triple-A Airplay

1500 Hot 100 BDS Spins (+400)

"This song is instantly familiar. Top requests after just a few weeks of airplay."
Michelle Engel, KBBT/Portland

"'She's So High' is one of the best sounding songs on STAR."
Scott Sands, KFMB/San Diego

ADULT

KYSR/Los Angeles
KFMB/San Diego
WBMX/Boston
KPLZ/Seattle
WXXM/Philadelphia
WTMX/Chicago
KLLC/San Francisco
WQAL/Cleveland
KBBT/Portland
WSSR/Tampa
KHMX/Houston

TOP 40

WXKS/Boston
B94/Pittsburgh
WKFS&WKRQ/Cincinnati
KHTS/San Diego
KCHZ/Kansas City
WXSS/Milwaukee
WBLI/Long Island
KBKS/Seattle
Y100/Miami
KRBE/Houston
KUMX & WEZB/New Orleans

Album In Stores Now!

Produced and Mixed by Bob Rock and Tal Bachman
Management: Jampol Artist Management, Inc.
www.talbachman.com

COLUMBIA

"Columbia" Reg. U.S. Pat. & Tm. Off. Marca Registrada.
© 1999 Madding Crowd Music/EMI-Blackwood Music (BMI)

World Radio History