

TOP 40 AIRPLAY Monitor

• We Listen To Radio •

May 1, 1998

\$4.95

Volume 6 • No. 18

TOP 40 HIGHLIGHTS

MAINSTREAM TOP 40

#1

NATALIE IMBRUGLIA

Tom (RCA)

★★★ AIRPOWER ★★★

VONDA SHEPARD • *Searchin' My Soul* (550 MUSIC)
ALANIS MORISSETTE • *Uninvited* (WARNER SUNSET/REPRISE)
MARIAH CAREY • *My All* (COLUMBIA)

GOING FOR AIRPLAY

BABYFACE & DES'REE • *Fire* (550 MUSIC)
BRANDY & MONICA • *The Boy Is Mine* (ATLANTIC)
MONTELL JORDAN FEAT. MASTER P & SILKK THE SHOCKER • *Let's Ride* (DEF JAM/MERCURY)
STEVE POLTZ • *Silver Lining* (MERCURY)
JIMMY RAY • *I Got Rolled* (EPIC)
SIMPLY RED • *The Air That I Breathe* (EASTWEST/EEG)
LISA STANSFIELD • *I'm Leavin'* (ARISTA)

RHYTHMIC TOP 40

#1

NEXT

Too Close (ARISTA)

★★★ AIRPOWER ★★★

MARIAH CAREY • *My All* (COLUMBIA)
VOICES OF THEORY • *Say It* (H.O.L.A./RED ANT)
XSCAPE • *The Arms Of The One Who Loves You* (SO SO DEF/COLUMBIA)
TAMIA • *Imagination* (QWEST/WARNER BROS.)
'N SYNC • *I Want You Back* (RCA)

CROSSOVER

#1

NEXT

Too Close (ARISTA)

★★★ AIRPOWER ★★★

BIG PUNISHER FEAT. JOE • *Still Not A Player* (LOUD)
BOYZ II MEN • *Can't Let Her Go* (MOTOWN)
JON B. • *They Don't Know* (Y&B YUM/550 MUSIC/EPIC)

GOING FOR AIRPLAY

A-TOWN PLAYERS • *Player Can't You See* (ELEKTRA/EEG)
BABYFACE & DES'REE • *Fire* (550 MUSIC)
BRANDY & MONICA • *The Boy Is Mine* (ATLANTIC)
MASE (FEAT. THE LOX, BLACK ROB & DMX) • *24 Hrs. To Live* (BAD BOY/ARISTA)
MO THUGGS FAMILY FEAT. FELECIA & KRAYZIE BONE • *All Good* (MO THUGS/RELATIVITY)
UNCLE SAM • *Baby You Are* (STONECREEK/EPIC)

ADULT TOP 40

#1

NATALIE IMBRUGLIA

Tom (RCA)

★★★ AIRPOWER ★★★

VONDA SHEPARD • *Searchin' My Soul* (550 MUSIC)
MATCHBOX 20 • *Real World* (LAVA/ATLANTIC)

ADULT CONTEMPORARY

#1

SAVAGE GARDEN

Truly Madly Deeply (COLUMBIA)

★★★ AIRPOWER ★★★

NATALIE IMBRUGLIA • *Tom* (RCA)

GOING FOR AIRPLAY

BABYFACE & DES'REE • *Fire* (550 MUSIC)
BRANDY & MONICA • *The Boy Is Mine* (ATLANTIC)
JIMMY RAY • *I Got Rolled* (EPIC)
LISA STANSFIELD • *I'm Leavin'* (ARISTA)

Modern AC, Triple-A Divorcing? Or Will DMB, Merchant Reunite Them?

by Marc Schiffman

Last May, when Airplay Monitor unveiled its modern adult chart, there was a considerable sharing between modern adult and triple-A. In the May 11, 1997, issue, there were 12 shared cuts in the two formats' top 20s, with several of triple-A's exclusives coming from female singer/songwriters who would also chart at modern adult shortly (Abra Moore, Fiona Apple).

A year later, the two most-recent is-

suues of Airplay Monitor show only nine tracks duplicated between the two formats' top 20s, with triple-A instead opting for new tracks from Bonnie Raitt, Eric Clapton, Marc Cohn, Robbie Robertson, and the Kenny Wayne Shepherd Band. Some modern adult outlets, meanwhile, have been more willing to flirt with such non-rock acts as Savage Garden and Madonna ever since Celine Dion's "My Heart Will Go On" forced itself onto the agenda for

Continued on page 6



SIMPLY RED THE AIR THAT I BREATHE

(STEVIE J. REMIX)

THE PREMIERE SINGLE AND VIDEO FROM THE NEW ALBUM **BLUE**

**DEBUTING THIS WEEK
AT MAINSTREAM TOP 40**

Produced by Steve J. Green for Steve J. Productions/Bad Eoy Entertainment

Additional Production by Jay "Ladd" Carter for Steve J. Productions

Words & Music by Mick Hucknery, Andy Doull and Gilly Fitzwell at Silent Way Ltd., assisted by Josephine Burston

In association with Lisa Barnard for So What Music & Management Inc.

© 1998 Warner Bros. Entertainment Inc. All rights reserved. Reproduction in whole or in part without permission is prohibited.

World Radio History

JANET GET LONELY

ON OVER 120 STATIONS INCLUDING:

WKTU	NEW YORK	KIIS	LOS ANGELES	KKBT/	LOS ANGELES	KPWR	LOS ANGELES
WBBM	CHICAGO	KMEL	SAN FRANCISCO	KYLD	SAN FRANCISCO	Z95.7	SAN FRANCISCO
KHKS	DALLAS	WDRQ	DETROIT	WJMN	BOSTON	WHYI	MIAMI
KDWB	MINNEAPOLIS	WWZZ	WASHINGTON	WPOW	MIAMI	KUBE	SEATTLE
KKFR	PHOENIX	KPTY	PHOENIX	KHTS	SAN DIEGO	XHTZ	SAN DIEGO
KKLQ	SAN DIEGO	KQMQ	HONOLULU	WXYV	BALTIMORE	KIKI	HONOLULU
WERQ	BALTIMORE	WWKX	PROVIDENCE	WFLZ	TAMPA	KKSS	ALBUQUERQUE
KGGI	RIVERSIDE	KRQ	TUCSON	KOHT	TUCSON	WKSE	BUFFALO



THE FOLLOW-UP TO THE #1 SMASH "TOGETHER AGAIN"

FROM THE DOUBLE-PLATINUM ALBUM **THE VELVET ROPE**

CONTAINS REMIXES BY
TEDDY RILEY (FEATURING BLACKSTREET)
JIMMY JAM & TERRY LEWIS
AND JASON NEVINS

Executive Producers: Janet Jackson and Rene Elizondo, Jr.
Produced by Jimmy Jam & Terry Lewis
(for Flyte Tyme Productions, Inc.) and Janet Jackson
RD Worldwide Management, B.V.
<http://www.janet-jackson.com>
© 1998 Black Doll, Inc.

TOP 40 MAINSTREAM DEBUT (37)

RHYTHMIC TOP 40 (7) - (6)

CROSSOVER (2) - (2)

R&B MAINSTREAM (1) - (1)

SOUNDCAN 29 - 24 (39,899 UNITS THIS WEEK/
OVER 2 MILLION SOLD)

NORTH AMERICAN TOUR STARTS JULY 8TH -
OVER 60 CITIES IN FOUR MONTHS!!!

Mariah, Shania Set For Kiss Concert 19

Chancellor Media's WXKS-FM (Kiss 108) Boston, home of the nation's oldest and largest continuous radio-station-sponsored concert series, has announced the lineup for its Kiss Concert 19.

The show is scheduled for May 30 at Great Woods Amphitheatre, in suburban Mansfield, Mass. Artists scheduled thus far are the Backstreet Boys, Ben Folds Five, Blessid Union, Meredith Brooks,



Lindsey Buckingham, Jonny Lang, Lisa Loeb, matchbox 20, Edwin McCain, Sarah McLachlan, Billie Myers, Naked, Jimmy Ray, Rebekah, Vonda Shepard, Sister Hazel, Third Eye Blind, and Shania Twain, with a special appearance by Mariah Carey. More artists will be announced over the next several weeks.

Kiss 108 PD John Ivey reports that of the 20,000 available tickets, less than 3,000 remained at press time, without any acts having been announced.

Arbitron Glitch Delays New Book

All Arbitron books will be delayed by two days from their scheduled arrival date due to a software malfunction in Arbitron's diary-scanning system. The malfunction caused the exclusion of a small number of returned diaries from the tabulation of the first four markets released. The New York, Los Angeles, Chicago, and Long Island, N.Y., books were reissued. The Arbitron info in this week's issue reflects the updated reports.

BUSINESS: CBS UNVEILS PROPOSAL

At least three Nashville record labels have bought into a proposal recently floated by CBS Radio's country outlets outlining five initiatives by which CBS can generate revenue from labels. Capitol Nashville committed \$500,000 to CBS' "radio endcaps" program, which tags songs by the label's artists with 10-second back-announcements immediately after the songs run on every CBS country station. The program costs \$14,700-\$19,600 a week, depending on how often the label chooses to air the endcaps. DreamWorks and Atlantic have purchased CBS' "Sudden Impact" program, which has the CBS country stations running 10-second promo announcements once an hour for up to seven days at a cost of \$12,600.

In addition to radio endcaps and Sudden Impact, the CBS proposal plans three other programs. A new-music show, which will air Saturday mornings, will contain 10 spot availabilities in each show, and a label will get 10 promos per week as part of the sponsorship package. The show will include a retail tie-in with Kmart in which sponsors get placement in a CBS endcap.

CBS' artist-spotlight feature creates a 90-second program around an artist's new release, including 50 seconds of music. The cost is \$2,800 to run once or \$9,600 to run once a day for seven days on all of the CBS country stations. In the "CBS In-Market Package," CBS brings the artist to one of its markets for an on-air interview, an in-store appearance with remote drop-ins, and a free evening concert with that artist at a cost to the label of \$20,000. The price includes 35 promo announcements each week for four weeks in advance. The participating CBS station will arrange the concert site and in-store and give away all tickets on-air and at station events.

Meanwhile, in another nod to the rapidly approaching future, WQHT (Hot 97) New York NSM Brian Marks adds the newly created title of director of music advertising for Emmis New York, responsible for all label and music retail accounts.

Tempe, Ariz.-based Citadel Communications Corp. has filed for an initial public offering of \$115 million of common shares.

ABC Radio Networks has agreed to purchase syndication house Radio Today Entertainment. RTE's Geoff Rich becomes executive VP of programming for ABC Radio Networks.

Soon-to-be CBS hot AC KYKY (Y98)/KEZK St. Louis director of sales Beth Davis is upped to VP/GM, replacing Karen Carroll, who becomes VP/GM of sister KMOX.

FORMATS: A TOP 40 BOOM

Myrtle Beach, S.C., gets a rhythmic top 40 this week, as country WJXY-FM becomes Hot 93 under new PD Buzz Elliott, former PD of former modern rock rival WZSK (the Shark). Hot 93 needs service; call 803-397-1050.

Classic rock WTUX Meridian, Miss., flips to mainstream top 40 Z102 under owner Clay Holladay. PD Dennis Warren remains from the previous format and is filling mornings but needs jocks for all dayparts. Burkhart, Douglas & Associates is consulting. Meanwhile, oldies sister WBCD Dothan, Ala., also flips to top 40 as Z105.

After weeks of stunting, Spring Broadcasting's WZZP Atlantic City, N.J., hit the air this past weekend as rhythmic top 40 Fun 107. No word yet if that paint job is permanent.

PROGRAMMING: EXTREME PDs

Jerry Clifton's KXME (Extreme Radio) Honolulu names market vet Jamie Hyatt and Kid Leo Baldwin co-programmers; the pair will share PD/MD duties. Jay Stone continues as consultant to the New Planet Hawaii group stations, AC KRTR, oldies KGMZ, and KXME.

Jacor AC KXLT (Lite 108) Boise, Idaho, PD/p.m. driver Greg Williamson moves to middays at co-owned oldies KLTB. He's replaced by Russ Novak, who was sister AC KCIX-FM (K106) PD. The new PD/p.m. driver at

K106 is former crosstown KZMG (Magic 93.1) night jock Ed Parriera.

Anthony Michaels, PD of album WIXV (195) Savannah, Ga., is named PD/afternoons of new top 40 sister WZAT (Z102). Nicki and Greg stay on for mornings from Z102's previous mainstream rock format. Kelli Reynolds moves from middays on 195 to the same on Z102; she remains R&B sister WSGF PD.

PEOPLE: DOCTOR HEADS NORTH

After a brief vacation in San Diego, KKLQ (Q106) MD/afternoons Dr. Doug Dodds heads to Jacor sister KKRZ (Z100) Portland, Ore., for afternoons, releasing PD Tommy Austin from the air. No replacement has been named yet at Q106.

KSLZ (Z107.7) St. Louis fills its promotion director vacancy with Melissa Weishaupt from crosstown KPNT/WVRV. That's former WALC morning co-host Joe DeNiro now doing P/T at KSLZ, along with Jeff Collins, formerly of crosstown KYKY (Y98) and the old WKBQ (Q104). Tammy Holland, P/T at R&B sister KMJM, is now doing news on MJ and BJ's morning show.

Washington, D.C., top 40 vet Mike Kelly, most recently with classic rock WARW, jumps to country WMZQ for overnights.

M Street Format Monitor

AC Down, Top 40 Flat In April Station Tally

RANK		The M Street  FORMAT MONITOR	STATION COUNT		
THIS MONTH	LAST MONTH		APRIL '98	MARCH '98	NET GAIN OR LOSS
1	1	Country	2,432	2,439	-7
2	2	News/Talk	1,121	1,116	5
3	3	Adult Contemporary	873	878	-5
4	4	Oldies	776	775	1
5	5	Religion (Music)	716	711	5
6	6	Adult Standards	559	561	-2
7	7	Spanish	482	481	1
8	8	Classic Rock/Hits	444	436	8
9	9	Soft AC/Easy Listening	401	401	0
10	10	Top 40/Mainstream/Rhythm	368	368	0
11	11	Religion (Talk)	356	354	2
12	12	Top 40/Adult	264	265	-1
13	13	Mainstream Rock	258	261	-3
14	14	Sports	240	248	-8
15	15	R&B Adult/Oldies	178	183	-5
16	16	R&B	167	164	3
17	17	Miscellaneous	148	144	4
18	18	Modern Rock	145	144	1
19	19	Triple-A	94	94	0
20	20	Jazz	88	88	0
21	21	Modern AC	76	75	1
22	22	Classical	43	43	0
Total commercial operating stations			10,229	10,229	
Stations off the air			105	102	

M Street Corp. is a Nashville-based provider of radio station information to the radio and music industries. Call 615-251-1525 for more information.



The SPIN BY THEDA SANDIFORD-WALLER

212-536-5053 • theda@billboard.com

Arista Scores Rhythmic No. 1 With 'Close'

LOSE ENOUGH: Next's "Too Close" is the group's first No. 1 song and the first No. 1 for Arista (as opposed to one of the imprints it distributes) on the rhythmic top 40 chart since Brandy's "Sittin' Up In My Room" topped that chart for four weeks in 1996. Arista has had five No. 1 hits with distributed product via deals with LaFace and Bad Boy since "Sittin'." Believe it or not, Arista proper has had only two No. 1 rhythmic top 40 hits since Airplay Monitor began in 1992. The other No. 1 was Whitney Houston's "I Will Always Love You."

ON THE CHARTS: After more than a decade, Vonda Shepard gets her second top 20 hit, as "Searchin' My Soul" (550 Music) achieves Airpower status at mainstream top 40 with an increase of 510 spins, moving 26-20. Shepard was last in the top 20 in 1987 as the female voice of Dan Hill's "Can't We Try." Shepard also earns Airpower status at adult top 40 (28-23) and debuts at modern adult at No. 30.

Alanis Morissette's "Uninvited" and Goo Goo Dolls' "Iris" (both Warner Sunset/Reprise) aren't the only movie-driven hits this week. The Wallflowers' remake of David Bowie's "Heroes" (Epic), the first single from the "Godzilla" soundtrack, bows at No. 34 on adult top 40.

Interscope cracks the top 10 at crossover with two singles this week: Mya's "It's All About Me" (University/Interscope) is up 12-7; Sparkle's "Be Careful" (Rock Land/Interscope) vaults 21-9.

FOR THE RECORD: KHTS San Diego is added to the rhythmic top 40 and crossover panels. WIOQ (Q102) Philadelphia moves from rhythmic top 40 to mainstream top 40. WLEV Allentown, Pa., and WSNY Columbus, Ohio, have been added to the AC panel. KALZ Fresno, Calif. (the former KTHT), moves from AC to adult top 40. WPLL Miami has been dropped from the modern adult panel but remains an adult top 40 reporter.

MUSICAL CHAIRS: Arista Northeast regional Margaret Ann Ronayne is upped to national top 40 promotion manager; her old post is filled by Charlie Londono. . . Did you catch Priority's Sean Lynch April 20 on "Hard Copy" talking about the life and death of Linda McCartney?

N2K Inc. has appointed Ed Shapiro senior director of legal and business affairs. . . RED ups Lou Tattulli to VP of field sales. He had served as director of national sales since 1995. Atlantic's Josh Lerman is upped to associate director of international product development. . . RCA promotes Shari Segalini to senior director of singles sales and merchandising and Dave Remedi to senior director of national accounts. RCA also picks up Mike Del Tufo as regional label director of sales for the East Coast from Relativity, where he held a similar position, and Mary Buzard as regional label director of sales for the Mid-Central area from A&M, where she was the Detroit local marketing coordinator.

Alex Vitoulis contributed to this week's column.

Former KHTW La Crosse, Wis., PD Jason Hillery heads south as MD/mornings at Dames Media rhythmic top 40 KBTE (the Beat) Corpus Christi, Texas. PD Chris DeMarco is in af-

ternoons, followed by Tony Saldana in nights. WSNY Columbus, Ohio, night jock John Symons exits after 11 years to host the nightly "Love Notes" show on WNND Chicago.



TOP 40 TOPICS BY SEAN ROSS

212-536-5264 • sross@billboard.com

Even With Regs, A Top 40 EEO Problem

Although he is rarely asked about anything else, I remember **Charley Pride** telling interviewers on several occasions that he'd like to be asked about something other than being country's only black superstar. So it would be nice if the relatively small number of African-Americans working in mainstream top 40 or AC also had the opportunity to be famous for something other than their ethnicity.

Unfortunately, being black in top 40 or AC, even before a federal appeals court struck down the FCC's minority hiring requirements April 14, had become a particularly rare accomplishment. It's possible to name only a handful of prominent black programmers or jocks in AC or top 40, except for those stations most on the cusp of R&B: **WKDD** Akron, Ohio, PD **Chuck Collins**; **WHBC-FM** Canton, Ohio, PD **Terry Simmons**; **WSSX** Charleston, S.C., PD **Calvin Hicks**; **KWAV** Monterey, Calif., PD **Bernie Moody**; **WPOW** Miami morning host **Bo Griffin**; **WFLY** Albany, N.Y., MD **Ron Williams**; **WTKI** Milwaukee MD **Leonard Peace**; **WSNX** Grand Rapids, Mich., MD **Keith Curry** and crosstown **WLHT** PD **Bill Bailey**; **WLIT** Chicago APD **Derrick Brown**; **WGTV** (Z93) Dayton, Ohio, MD **Dani Steele**; and **KKRD** Wichita, Kan., night jock (and former MD) **Gregg Williams** come to mind immediately. That's not the whole list, but that handful of names does represent more of the list than one would like to believe.

Growing up in the '70s, I remember things being different, at least on the jock side. The late '60s through the early '80s was the era when **Bailey**, **Chuck Leonard**, **Walt "Baby" Love**, **Quincy McCoy**, **J.J. Wright**, **Frankie Crocker**, **Steve Woods**, **Donn St. John**, **Doug Banks**, **Lee Michaels**, **Sunny Joe White**, **Lynn Tolliver**, **Vinny Brown**, and **Harry Lyles**, among others, all worked in top 40. Many subsequently returned to R&B radio (or in some cases, ended up working in it for the first time). It's hard to know whether it was the newness of the FCC's regs, the tenor of a more progressive time, the increased influence of R&B radio on top 40, or a relative paucity of places to work on the R&B side that led these jocks to top 40. For whatever reason, the balance, at least in retrospect, seemed better.

A lessened minority presence in top 40 has occurred despite the FCC's rules, which often seemed aimed less at making sure that a broadcaster's air staff represented the general population than that a station had an adequate paper trail to explain why it didn't. But whatever the inadequacies of the previous

regs, it seems safe to say those rules are better than the alternative. Broadcasters' post-deregulation track records teach us that anything that's not specifically mandated ends pretty quickly. And we're talking about PDs who, even during the presence of FCC equal employment opportunity rules, responded to a growing Hispanic audience in the late '80s by giving at least a few Anglo jocks Hispanic surnames.

With or without a government mandate, top 40 programmers should long have recognized both what top 40 has historically owed to R&B radio and African-American culture and the difference that a more diverse air staff made for the format during the '70s. Today, R&B's numbers are such that PDs who compete with those stations ought to be wondering what aspects of those rival stations might be applicable to them. But few top 40 PDs recognize the value of playing the right R&B music or trying to woo the black audience, even as secondary listeners. So it's not such a surprise that there's so little cross-hiring taking place either.

TWO YEARS AGO, a well-known medium-market programmer was sitting across from me at a label dinner at a radio seminar. After a couple of hours, this person, who had known me for the better part of a decade, had a sudden revelation. "Hey, you're funny," she said. "I never knew you were funny." This intended compliment wounded me a little. However else folks might have perceived me on a first meeting, I always figured I was funny—sometimes even on purpose.

Kevin Carter never had this problem. Instantly funny and personable, he was always one of the rival trade journalists that I most enjoyed talking to in the early '90s. During his three-year tenure as Top 40 Airplay Monitor's only managing editor to date, he also became one of the most respected, pulling off the often-difficult task of injecting both the publication and Monitor's L.A. office with a sense of humor, while still allowing this publication to be a forum for discussion of serious radio programming issues.

Having rejected my numerous pleas to go write a TV sitcom, Kevin again becomes a rival trade journalist next week. His successor will be announced shortly. It's always a challenge to replace the only morning man you've ever had. It's also a little hard maintaining your own sense of humor (much less replicating somebody else's) when you're between folks. Having a hot format, fortunately, helps a lot. Kevin leaves with my gratitude for his contributions to that format and for his ongoing friendship.

PUBLISHER: JON GUYNNE
EDITOR: SEAN ROSS
MANAGING EDITOR: KEVIN CARTER
DIRECTOR OF CHARTS: THEDA SANDIFORD-WALLER
ASSOCIATE DIRECTOR OF CHARTS: STEVEN GRAYBOW
WRITER/REPORTER: DANA HALL
CHART PRODUCTION MANAGER: MICHAEL CUSSON
ASST. CHART PRODUCTION MANAGER: ALEX VITOULIS
EDITORIAL PRODUCTION MANAGERS: BARRY BISHIN, MARCIA REPINSKI
EDITORIAL PRODUCTION: SUSAN CHICOLA, MARC GIAQUINTO
SARAH JOHNSON, MARIA MANLICIC
COPY EDITOR: CARL ROSEN
ADVERTISING PRODUCTION MANAGER: LYDIA MIKULKO
ADVERTISING PRODUCTION COORDINATOR: PAUL PAGE
ART DIRECTOR: RAY CARLSON
ADVERTISING PRODUCTION ARTIST: SHIRA HALFON
1515 Broadway, New York, NY 10036 212-764-7300
5055 Wilshire Blvd., 7th floor, Los Angeles, CA 90036 213-525-2300
For subscriptions call: 800-722-2346

NATIONAL ADVERTISING MANAGER: HANK SPANN
ACCOUNT MANAGERS: JEFF SOMERSTEIN, SHARON WHITE
ADVERTISING SERVICES MANAGER: ALYSE ZIGMAN
SALES ASSISTANTS: EVELYN ASZODI,
ERICA BENGTON, CANDACE GIL

EDITORIAL ADVISER: TIMOTHY WHITE
PRODUCTION DIRECTOR: MARIE GOMBERT
CIRCULATION DIRECTOR: JEANNE JAMIN



PRESIDENT: HOWARD LANDER
SENIOR VP/GENERAL COUNSEL: GEORGINA CHALLIS
VICE PRESIDENTS: IRWIN KORNFELD, KAREN OERTLEY, ADAM WHITE
DIRECTOR OF STRATEGIC DEVELOPMENT: KEN SCHLAGER
BUSINESS MANAGER: JOELLEN SOMMER

Airplay Monitor reporting panels are based solely on a station's musical content.

©1998 BPI Communications Inc. No part of this publication may be reproduced, stored in any retrieval system, or transmitted, in any form or by any means, electronic, mechanical, photocopying, recording, or otherwise, without the prior written permission of the publisher.

WINTER '98 ARBITRONS

12-plus overall average quarter hour shares. (#) indicates Arbitron market rank. Copyright 1998, Arbitron Ratings Co. May not be quoted or reproduced without the prior written permission of Arbitron.

Call	Format	W '97	Sp '97	Su '97	F '97	W '98	Call	Format	W '97	Sp '97	Su '97	F '97	W '98
NEW YORK—(1)													
WLTW	AC	5.7	6.0	6.4	6.2	6.6	WOMC	oldies	5.9	5.8	5.9	5.5	5.9
WSKQ	Spanish	4.4	4.3	5.1	5.6	6.1	WJR	N/T	6.2	5.9	6.7	6.4	5.8
WQHT	R&B	6.1	6.1	6.2	5.9	5.5	WJW	N/T	5.6	5.3	4.9	5.2	4.9
WHITZ	top 40	3.1	3.5	4.3	3.9	4.7	WYNY	jazz	3.3	3.2	3.5	3.5	4.7
WCBS-FM	oldies	4.4	4.7	4.7	4.6	4.6	WKQJ	AC	4.6	4.7	4.5	4.1	4.1
WXRK	modern	3.6	3.8	3.5	4.1	4.3	WRIF	album	4.7	4.2	4.5	3.8	4.1
WRKS	R&B adult	4.3	4.1	4.6	4.4	4.2	WXXD	R&B adult	3.7	4.3	3.9	3.9	4.0
WXTU	top 40/rhythm	4.8	4.7	4.7	4.6	3.8	WWWV	country	3.9	3.6	3.5	3.4	3.7
WINS	N/T	3.7	3.5	3.6	3.0	3.6	WCHB-FM	R&B	3.2	3.6	4.0	3.2	3.4
WPAT-FM	Spanish	3.4	3.2	2.8	3.3	3.5	WXYT	N/T	3.3	3.1	2.6	3.6	3.4
WQCD	jazz	3.1	3.4	3.2	2.8	3.2	WCSX	cls rock	3.1	3.1	3.4	3.1	3.0
WOR	N/T	3.4	3.6	3.2	3.0	3.1	WYCD	country	3.7	3.5	3.3	3.5	3.0
WABC	N/T	3.1	2.7	3.2	3.1	3.0	WPLT	modern	2.5	2.5	3.5	3.0	2.7
WQXR	classical	3.0	2.9	2.2	2.4	2.9	WDRQ	top 40/rhythm	3.0	3.8	3.4	3.2	2.6
WCBS-AM	N/T	3.4	3.1	3.2	3.2	2.8	CRWW	adult std	2.5	2.4	2.9	3.0	2.3
WPLJ	AC	2.6	2.6	2.8	2.8	2.6	WDFN	sports	1.3	1.3	1.4	1.8	1.9
WBLS	R&B	2.9	2.7	2.5	2.3	2.5	WYBR	cls rock	1.9	1.7	1.5	2.3	1.8
WADO	Spanish	2.0	1.9	1.8	2.0	2.4	WVRK	album	1.2	1.1	1.4	1.4	1.7
WFAN	sports	2.5	2.5	2.9	2.8	2.2	CIMX	modern	1.4	1.8	1.7	1.5	1.4
WGEW	adult std	1.8	2.1	1.8	2.1	2.0	WGPR	R&B adult	1.4	1.3	.8	1.2	1.4
WAXQ	cls rock	2.1	2.0	1.9	1.4	1.5	WMUZ	religious	.9	1.0	1.0	1.5	1.2
WBIX	AC	1.5	1.5	1.6	1.5	1.5	WQBH	R&B oldies	1.4	1.5	1.5	1.1	1.1
WNEW	cls rock	1.8	1.6	1.8	1.7	1.5	WXDG	modern	2.9	2.9	2.4	1.9	1.1
WLJB	N/T	1.0	.9	1.5	1.3	1.0	CIDR	triple-A	1.2	1.2	1.1	1.2	1.0
LOS ANGELES—(2)													
KSCA	Spanish	3.5	4.4	4.5	4.9	5.4	WBZ	N/T	8.1	7.7	8.4	9.4	7.9
KLYE	Spanish	6.0	6.6	6.0	6.1	5.3	WMJX	AC	5.7	5.4	5.7	6.0	6.8
KFI	N/T	4.3	3.7	4.1	4.0	4.4	WJMN	top 40/rhythm	5.8	6.3	6.1	6.2	6.6
KPWR	R&B	4.6	4.3	4.6	4.2	4.0	WKXS-FM	top 40	6.0	6.2	6.6	5.9	6.3
KKBT	R&B	5.5	4.5	4.0	4.5	3.9	WRKO	N/T	6.2	5.8	5.5	6.4	5.7
KHIS-FM	top 40	3.2	3.8	3.9	4.0	3.8	WBCN	modern	4.8	5.8	5.2	5.2	5.5
KOST	AC	3.2	3.6	3.9	3.8	3.8	WCRB	classical	5.1	4.4	4.0	4.0	4.8
KLAX	Spanish	3.2	2.6	2.3	2.1	3.4	WDDS	oldies	4.8	4.9	4.4	5.0	4.3
KROQ	modern	3.4	3.8	3.6	3.0	3.4	WBMX	AC	3.9	4.2	3.8	3.6	3.9
KRTH	oldies	3.3	3.9	4.0	4.0	3.4	WEEI	sports	4.1	3.6	3.3	3.4	3.7
KTWV	jazz	3.8	3.4	3.6	3.4	3.3	WKLB	country	2.0	1.8	3.4	3.2	3.3
KBIG	AC	2.7	2.4	2.6	2.7	3.0	WZLX	cls rock	3.5	3.4	3.1	3.3	3.0
KYSR	AC	2.1	2.8	2.5	2.8	2.9	WSJZ	jazz	3.1	3.5	.5	1.8	2.8
KCMG	R&B oldies	1.8	1.6	1.7	1.4	2.7	WAAF	album	2.9	2.9	2.9	3.0	2.7
KABC	N/T	3.0	2.8	3.1	3.0	2.6	WROR	oldies	3.0	3.2	3.8	2.9	2.7
KCBS-FM	cls rock	2.8	2.6	1.9	2.7	2.5	WBOS	triple-A	3.2	2.7	2.9	2.1	2.5
KNX	N/T	2.4	2.0	2.2	2.0	2.5	WEGQ	cls rock	2.0	2.7	2.9	2.7	2.1
KLSX	N/T	1.9	2.0	2.0	2.5	2.4	WKXS-AM	adult std	2.4	1.7	2.4	2.5	1.4
KLOS	album	2.3	2.2	2.0	2.6	2.3	WFNF	modern	1.7	1.5	1.3	1.2	1.2
KZLA	country	2.1	2.5	2.5	2.7	2.3	WILD	R&B	1.2	1.1	1.4	1.8	1.0
KLAC	adult std	2.4	2.2	2.6	2.3	2.2	SAN DIEGO—(15)						
KFWB	N/T	2.8	2.0	1.8	2.1	2.1	KSON-AM-FM	country	4.3	7.8	5.6	6.6	6.6
KKGO	classical	1.6	1.5	1.5	1.7	1.9	KFMB-FM	AC	4.1	5.3	6.1	5.2	6.2
KTNQ	Spanish	2.1	2.5	2.0	2.1	1.8	XHTZ	top 40/rhythm	5.2	5.1	4.6	4.3	5.1
KBUE	Spanish	2.0	1.7	1.4	1.6	1.7	KOGO	N/T	1.1	3.0	3.9	4.9	4.9
KSLH	R&B adult	1.7	1.3	1.0	1.4	1.2	KIOZ	album	3.5	3.6	3.6	3.5	4.8
CHICAGO—(3)													
WGM	N/T	6.2	5.9	5.6	6.1	6.6	KYXY	AC	6.4	5.5	6.1	5.1	4.8
WGCI-FM	R&B	5.5	5.6	7.0	7.2	6.3	KGB	cls rock	2.8	3.6	3.8	4.5	4.2
WLIT	AC	5.1	4.8	4.5	4.5	4.8	KHTS	top 40/rhythm	3.6	3.9	4.0	4.1	3.9
WNIA	jazz	3.5	3.9	4.3	4.8	4.6	KIFM	jazz	4.3	2.9	3.5	3.8	3.8
WBBM-FM	top 40/rhythm	4.8	4.5	5.0	4.6	4.4	KPOP	adult std	3.2	2.6	2.6	3.1	3.6
WVAZ	R&B adult	4.5	4.2	4.7	4.3	4.3	KMCG	R&B adult	1.6	3.5	3.5	3.3	3.2
WBBM-AM	N/T	4.1	4.2	3.8	3.6	4.0	XETRA-FM	modern	3.5	3.1	2.7	2.3	3.0
WLS	N/T	4.0	4.1	3.8	4.3	4.0	KFMB-AM	N/T	4.2	5.3	5.5	3.6	2.7
WUSN	country	3.7	3.4	3.9	3.5	3.4	KPLN	cls rock	2.4	1.9	1.9	1.8	2.6
WJMK	oldies	3.3	4.0	3.9	3.4	3.3	KBZT	oldies	3.8	3.9	3.5	3.5	2.3
WKQX	modern	3.8	3.3	3.4	2.9	3.0	KRLQ	top 40	3.5	1.9	1.6	1.9	2.3
WRGX	album	3.3	3.2	2.9	3.0	3.0	KJQY	AC	1.7	1.5	1.5	1.7	2.2
WCKG	N/T	2.6	2.8	2.3	2.3	2.9	KFI	N/T	2.5	1.9	2.5	2.2	2.1
WAIT	adult std	2.6	2.2	2.2	2.3	2.8	XETRA-AM	sports	2.2	1.7	2.3	2.9	2.1
WNND	AC	2.0	2.1	1.8	2.3	2.7	KICL	cls rock	2.5	2.1	2.0	1.6	1.8
WTMX	AC	2.2	2.7	2.6	2.6	2.6	XHRM	modern	2.0	2.1	1.6	1.5	1.4
WXCD	cls rock	1.2	1.5	3.3	2.8	2.6	KSDO	N/T	4.9	2.4	1.3	1.0	1.3
WXRT	triple-A	2.9	2.9	2.5	1.9	2.6	XHYX	Spanish	1.5	1.8	1.3	1.3	1.3
WLEY	Spanish	1.9	1.0	1.7	2.5	2.3	KFSD	classical	2.0	2.1	1.7	1.4	1.2
WMAQ	N/T	2.2	1.8	2.2	2.3	2.3	XTIM	Spanish	1.3	1.2	1.0	1.3	1.2
WJOJ	Spanish	2.7	2.9	2.0	1.8	2.2	KNX	N/T	1.0	1.0	.8	1.1	1.1
WNIB/WNIZ	classical	1.6											

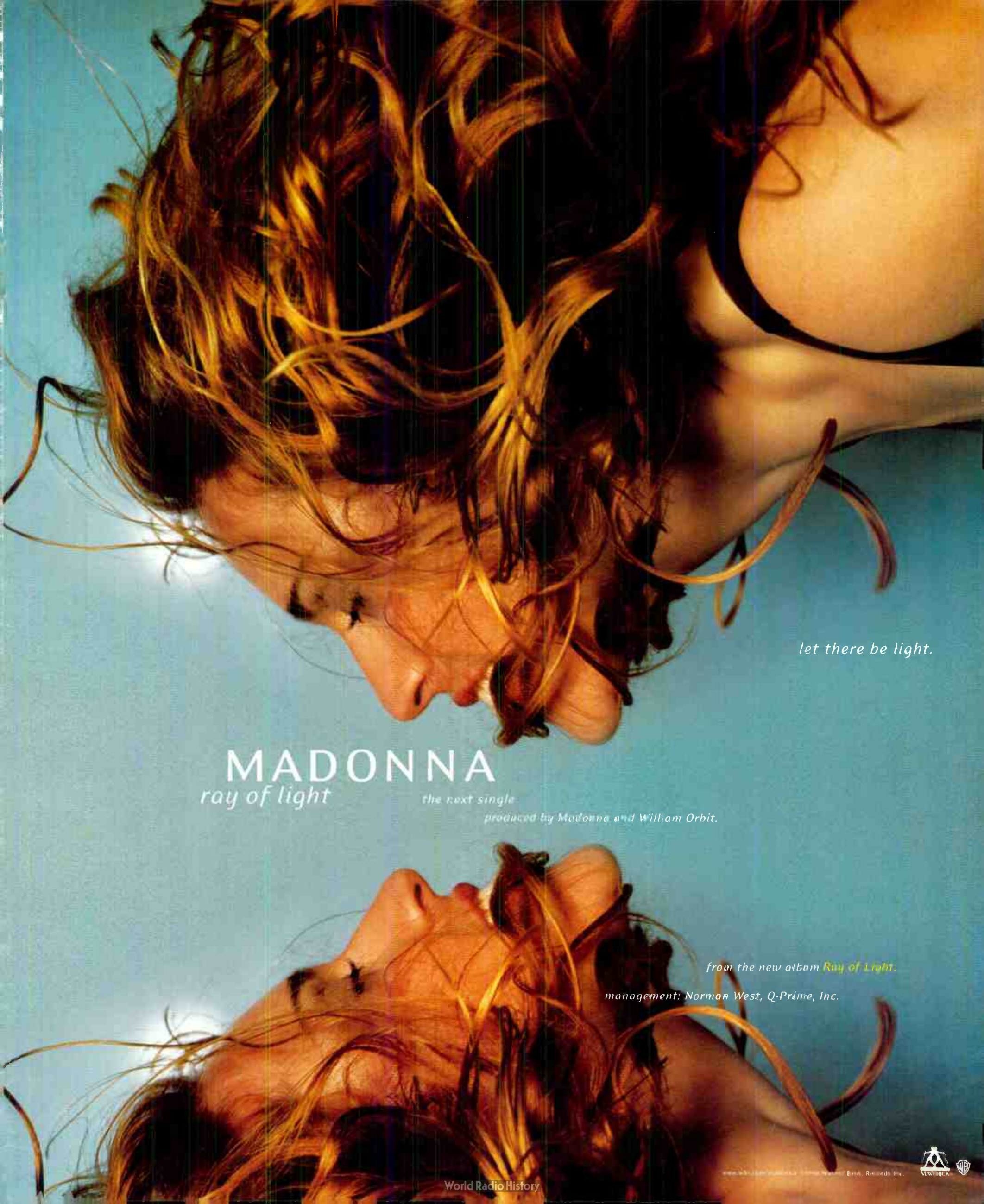

let there be light.

MADONNA
ray of light

the next single

produced by Madonna and William Orbit.

*from the new album **Ray of Light**.*

management: Norman West, Q-Prime, Inc.

HIP-HOP '8 BIGGEST ARTIST BIG PUNISHER

BIG PUN

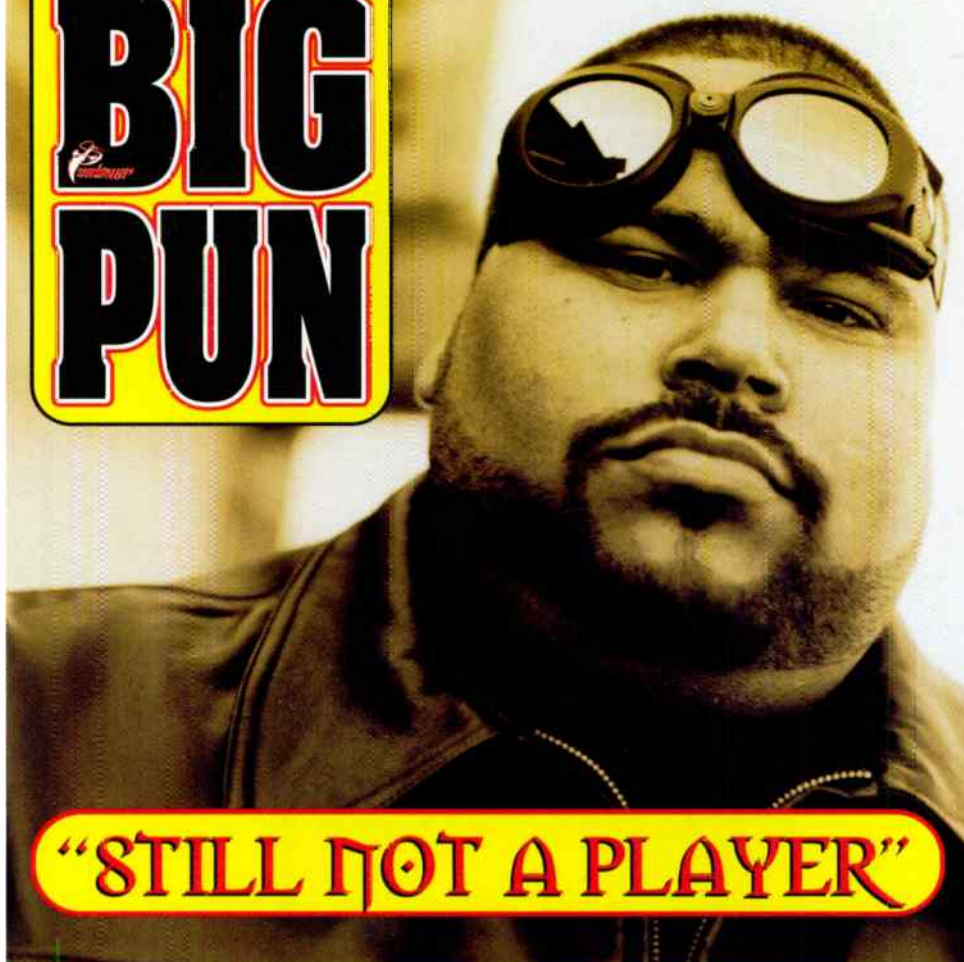

"STILL NOT A PLAYER"

THE ALBUM CAPITAL PUNISHMENT
STREETS 4/28

NEW: HOT 97, KMEL, KKBV, KYLZ, KHTN, WJBT, WBHF

PLAYERS:

WPGC TOP 5 PHONES
Z90 TOP 5 PHONES 51X
KKFR TOP 10 CALLOUT
WJMH TOP 3 CALLOUT
KCAQ #1 PHONES

KPWR • 92Q • WBTT • KOHT • KTAA • KBMB

SPINNERS:

KYLD • KISV • KWWV • KDGS • WPOW • KPRR •
KTFM • KSFM • KQKS

(19) ★★★ AIRPOWER ★★★ CROSSOVER MONITOR

(8) RAP MONITOR

(21) ★★★ AIRPOWER ★★★ R&B MAINSTREAM MONITOR

RHYTHMIC TOP 40 MONITOR 218 SPINS. +56



Modern AC, Triple-A Divorcing? Or Will DMB, Merchant Reunite Them?

Continued from page 1

some modern ACs.

So are modern AC and triple-A finally seeking separate terrain? PDs in both formats do see a pulling apart, although some think it's primarily a function of available product and not a conscious attempt at separation. And several record execs still see a great amount of product-sharing between the two formats.

With modern adult WSSR (Star 95.7) now across the hall, triple-A WHPT (the Point) Tampa, Fla., PD Chuck Beck says distinguishing his station from modern adult is a high priority. "We had to separate ourselves from the modern ACs, because the modern ACs are taking [our] music," he says. "We broke these artists, and modern ACs are taking them and turning them into top 40 acts. And they're no longer accepted by their core audience as they once were. I've made an effort now to watch songs coming out and make sure they'll be my more-exclusive songs for at least some time."

Having a crosstown modern adult in his family allows greater separation, Beck says: "Because we have to have a market strategy, we try to stay out of each other's way and cooperate." That doesn't mean there's no competition, but Beck's station tries to control the stress level surrounding that front as much as it can.

A MATTER OF PRODUCT

Beck doesn't have to look far for triple-A-defining music. "There is more, and of course we have more with names," he says. "We've got several tracks on Clapton that we're happy to play. And AORs are not ready to embrace that as fully as we can. We can embrace some Bonnie Raitt songs. Agents Of Good Roots is another band that has proved to be successful in some markets. We're able now to pick from traditional artists with some name value to them."

The flip side of that is "that makes it harder for some of the newer names not familiar to the masses to get on the radio stations now," Beck says. As a format that can rely on new product from heritage names, "We're not looking to jump way out on limbs anymore for artists that don't have some kind of a name," acts that may very well be more attractive to a modern AC station, which is more song- than artist-driven. "I know I'm being a little more cautious with what I'm doing."

Paul Marszalek, PD of triple-A KFOG San Francisco, agrees that there's more format-friendly product available, although he's not sure whether the drift between triple-A and modern AC is deliberate. "Both formats, by virtue of the fact that they both play new music, are slaves to the availability of new product; therefore the amount of sharing could be a result of what's available," he says.

He cites the Clapton, Raitt, and Jimmy Page & Robert Plant records and says, "I didn't have those last year. So, it could be at times a function of what product is available at any given time. So I don't know if it's so much a specific settling of the formats."

"It's good for the format when artists of that stature have product out that's good," concurs triple-A KKZN (the Zone) Dallas PD Joel Folger, who also cites Page & Plant and Raitt. "The more exclusivity you have in your music—if it's good music—the better your chances in succeeding in [defining] your position."

Marszalek says, "Last year was a really tough year. We literally were peeling back the number of currents we were playing, because we didn't feel there were appropriate records . . . It happens every couple of years. It's feast or famine. Right now, we're able to feast on some right-up-the-middle rock records. We don't have to stretch for acts that might fit."

But, he adds, "that'll change next week when you get Natalie Merchant and Dave Matthews."

HOW IT'S GOING TO BE?

ARS VP of product development Greg Strassell sees the next chapter of triple-A and modern adult taking shape. A year ago, "a lot of triple-A stations maybe overreacted to modern AC, tightened rotations, and blew off their core,"

he says. "It's important for triple-A to remember why people are there: a consistent sound, a pure sound." But at WBMX Boston, which he programs, "we are into our second year as a modern AC and feel the need as well, occasionally, to remember why our audience is here. They're here for the hits."

Strassell says that modern adults face time-spent-listening problems if they become too hip for the room, avoiding the Savage Gardens and Madonnas. "We need some relief records," he says.

Like his triple-A cohorts, Strassell also sees available product as a factor. "Three months ago, we were forced to go in and find some more pop material," he says. Now, with the new Dave Matthews Band, Natalie Merchant, and a new Alanis Morissette track, "there's a wealth of records to choose from again." Like Marszalek, he sees those songs possibly drawing the formats closer again.

A POX ON BOTH YOUR FORMATS

Then there's St. Louis, where triple-A WVRV was leaning into the modern adult world even before the arrival of modern AC WALC (Alice 104). WALC PD Bob Davis, for his part, doesn't see his station as part of modern adult (which he sees as having no unifying musical base) or triple-A. "I just never saw the triple-A/modern adult connection." He's tried to deal with some triple-A fare, he says. "We played Eric Clapton. I didn't see Eric Clapton working for us," says Davis. "The triple-A vein isn't a vein. It's a dead end. There's no spiritual energy in that music. [Semi-sonic's] 'Closing Time' has spiritual energy. You can't tell me that Bonnie Raitt has the same punch. The argument then goes that that's what a 35-year-old woman wants to hear. No, it isn't. They like 'Sex And Candy.' They want to hear the hits. I can't understand this whole triple-A thing."

Beck retorts, "Look at all the people who won Grammys this year, and who in the hell broke those artists? It's triple-A radio. Now they're being claimed and taken over by modern AC. So to keep triple-A out on the edge, I know I'm turning back to the roots of the format . . . Maybe in another year or two years, they'll be winning the Grammys."

LABELS SEE MORE SHARING

Surprisingly, triple-A promotion people don't necessarily see the two formats pulling apart. Capitol's Nic Bedding sees "more sharing of artists." Like other advocates of a more hit-driven triple-A format, Bedding calls those common artists "good cross-cumming tools" for triple-A PDs. "They finally just figured that the unfamiliarity that was really very apparent in the beginning isn't working," he says. Triple-A uses artists such as Natalie Imbruglia, Fastball, and matchbox 20 "as a good way to create adhesion." Then the station can fill in the gaps, educating the audience with a new artist like Ebba Forsberg or the latest Robertson track.

"The lines are blurring, in terms of sharing," says Mercury triple-A promotion guy Dave Einstein, who points to how triple-A has changed not in the last year, but the last several. "Three years ago, to look at a [triple-A] chart and see Pearl Jam, Goo Goo Dolls, Everclear, Green Day—those kinds of bands in this chart—was absurd."

So while the current triple-A charts might show some non-modern acts, Einstein says, "it used to [have] a lot more bands like Marc Cohn or Eric Clapton. When, on any given moment, you might see Green Day as a No. 1 record on [a triple-A station], things have shifted."

Einstein says the real separation between the formats is happening in presentation, not music, except at longtime triple-As such as KFOG or WXRT Chicago that are "holding to the same paradigm." And with consolidation, he says, expect more change. "Look at the rumors of Chancellor taking on Jacor," Einstein says. "What would that do in Denver? KBPI, KTCL, KBCO, as well as the Peak and Alice being owned by the same company."

MONITOR PROFILE

No More Gambling For Davis, Whose Balanced-Music Image Propels KWNZ

Until two years ago, Jeff Davis had spent his entire career in or around Fresno, Calif., starting at the late KIOY (K104), working up close and personal with Jerry Clifton, Jim Sumpter, and Marc Driscoll. Nine years at rival KYNO-FM followed, eventually as PD, before Davis added KBOS (B95) and the late KQPW (Power 102) to his programming résumé.

After doing mornings with his wife, Jenny, at KHTN (Hot 105) Modesto, Calif., Patterson Broadcasting, then owner of KBOS, approached Davis about programming its just-purchased KWNZ Reno, Nev., in January 1996.

"KWNZ had been a mainstream top 40 that had moved rhythmic about four months prior to my arrival but wasn't very focused," says Davis, who adjusted the music mix further into the rhythmic realm. "That's where the hits are right now. Reno is a much more Caucasian market than, say, San Francisco or L.A., and music flow is nine-tenths of the equation. Even though we're playing K.P. & Envyi, Brian McKnight, K-Ci & JoJo, and Next, I can't afford to play a lot of them back to back without balancing them with artists like Madonna, 'N

Blige, "Love Is All We Need"; Xscape, "The Arms Of The One Who Loves You"; Cheryl Lynn, "Got To Be Real"; Backstreet Boys, "As Long As You Love Me"; Boyz II Men, "Can't Let Her Go"; Mariah Carey, "Always Be My Baby"; Celine Dion, "My Heart Will Go On"; 'N Sync, "I Want You Back"; 98 Degrees, "Invisible Man"; Next, "Too Close"; Tony Toni Toné, "Feels Good"; and Jon B., "Pretty Girl."

KWNZ is in the process of rebuilding its audience. Although it sits at No. 4 in the fall Arbitron with a 5.4 share 12-plus, its previous book was a 9.4 in spring '97. Sandwiched in between is the evidence of an ill-advised foray into mainstream top 40 by a previous GM. "Even though I knew in my heart that it was wrong, I decided to be a team player and go along," Davis says. The book proved him right. "That was a hard lesson to learn, especially in a two-book market where we had to live with those numbers for six months."

The day after the book came out, the sale from Capstar to AmeriCom was announced, and the rhythmic records went back into rotation. "All indications tell us we're going in the right direction again," Davis says. "I'm hearing the station on the streets a lot more than I used to, plus all the complaint calls we got during our mainstream 'vacation' have ended.

"Americom is definitely behind our rhythmic direction," he adds. "We also own [modern adult KLCA], which further separates the two stations." Americom VP of programming Mike Bushey recently transferred to Reno when Americom jettisoned its Fresno properties to Capstar. Bushey is also acting GM for KWNZ, soft AC KRNO, and adult standards KCBN.

Davis continues to do mornings with his wife. How do they cope with opening their lives to the audience? "People seem to love the husband-and-wife concept," he says. "We play our roles to the hilt, with everything from me leaving the toilet seat up to laying around on the couch. When I act like the typical chauvinist, the phones go crazy with women calling to yell at me. Sometimes I think we expose too much of our life on the air, but those usually turn out to be our best moments... If we're really arguing about something, we just let it all come out on-air, and it works just like therapy." During the "dark time" when the station took its hit, the morning show still doubled its female 18-34 numbers.

Middays is handled by market vet Matt Million, followed by APD/MD Wild Bill Shakespeare, who is in his third tour of duty at KWNZ. Late-night jock Johnny B. recently moved up to nights. Overnights is currently open.

"Reno is a 24-hour town, just like Las Vegas," says Davis. "People's listening habits are different here than in most markets. This town never shuts down because of the amount of hotel and casino shift workers. Many PDs tend to let the overnight shift go or automate it; it's a lot more important here. We're not coasting; we air a ton of phone calls and do a late-night request show."

KWNZ maintains a high promotion profile, usually arriving on the scene in the station's trademark promo vehicle, a 1951 Seagrave fire truck. The promotion director position, covering all of the Americom Reno properties, is open right now. (Call Mike Bushey today.)

"Even though Reno is perceived as a small town in many ways, I think that is beginning to change, as we're slowly getting more of a California influence. Sacramento is only two hours away—look at how well KSFM is doing. There's no reason why we shouldn't be enjoying that type of success." **KEVIN CARTER**



Jeff Davis
Program Director
KWNZ Reno, Nev.

'In a market like Reno, it's important not to add a lot of records every week'

Sync, Celine Dion, or Robyn—everything carefully dayparted to make sure that we're not being flagged by the listeners [and the ad agencies] as an R&B station." What about the perennial "young-end" image perception that rhythmic stations seem to emit? "Once in a while, we get that reaction from other stations trying to sell against us, but it's more of a demographic issue than an ethnic issue."

While R&B industryites at the upcoming Impact conference, to be held in Reno May 1-3, will probably be spending a lot of time with KWNZ because of its rhythmic lean, Davis is careful to note that "a dedicated R&B station wouldn't work here. The market is only 2% black and 10% Hispanic; the 18-34 cell is about 17% Hispanic. It's vital that we maintain the proper ratio of pop/rhythmic records. Every quarter-hour has to have just the right pop/rhythmic feel. That extends to our gold category, where we have a lot of mainstream-sounding rhythmic product, like Boyz II Men, Mary J. Blige, Mariah Carey, Taylor Dayne, and UB40."

Operating without a consultant, Davis likes to keep an eye on similar stations in similar markets, in particular KSFM Sacramento, Calif., and KLUC Las Vegas. "In a market like Reno, it's important not to add a lot of records every week," he adds. "It's actually a fairly conservative market. We'll sometimes wait for MTV to warm up certain records. Before we play anything, we make sure it's selling huge and pulling tons of requests. We may not be on the cutting edge of new music, but we don't have to be."

Here's a recent 4 p.m. hour on KWNZ: Savage Garden, "Truly Madly Deeply"; Mary J.



Rich Nice. Brizz. Brad. THEY ARE



"[SEX U UP]THE WAY YOU LIKE IT"

WZJM - 1st Week Callout, #3 Females over 24
KDGS - Top 15 Phones

WPOW	40 spins	WZJM	39 spins
KHTS	28 spins	KHYS	25 spins
WVYB	25 spins	WOCQ	20 spins
WBLI	15 spins	WFLZ	12 spins
KBFM	16 spins	KDGS	15 spins
WPXY	11 spins	KGGL	12 spins
		KWIN	12 spins

Also spinning @: WKSS, WBHT, WQSL, WCIL, WHHH, KHTT, KKR, KBOS

Opening For
LL COOL J

May 5, 1998 in Ft. Lauderdale
May 6, 1998 in Tampa
May 7, 1998 in Orlando

HITTING WEST COAST

May 15, 1998 in Los Angeles
House Of Blues

May 15, 1998 in San Diego

May 22, 1998 in San Francisco

TRANS CONTINENTAL
RECORDS, INC.

LOLIC
records

BMG

Strongest Increase In Airplay This Week

MAINSTREAM TOP 40

	INCREASE IN PLAYS
VONDA SHEPARD • Searchin' My Soul (550 MUSIC)	+510
KUMX +51, KHFI +23, WSSX +20, WKSZ +16, WJBQ +16, WNOK +16, KHHT +16, KDWB +16, WCIL +15, WTWR +15	
ALANIS MORISSETTE • Uninvited (WARNER SUNSET/REPRISE)	+430
KXME +43, KZZU +32, KKLQ +27, WZJM +22, WAPE +22, KKRZ +21, KMXV +20, WTWR +19, WSTR +18, WHOT +17	
GOO GOO DOLLS • Iris (WARNER SUNSET/REPRISE)	+385
WFBC +26, WTWR +17, KALC +17, WRVQ +16, WAEB +15, WPXY +15, KUMX +14, WGTZ +13, KDWB +13, WQSL +12	
THE WALLFLOWERS • Heroes (EPIC)	+382
KKLQ +25, WBZZ +23, WNOK +19, WQSL +18, KBKS +18, WYOY +17, KMXV +16, WTWR +13, WHYI +13, WXIS +12	
FASTBALL • The Way (HOLLYWOOD)	+363
WXIS +23, KMXV +20, WCIL +19, WWCK +14, WZYP +12, WJBQ +12, WYCR +12, WSSX +12, WFLZ +12, WRVW +12	
SHANIA TWAIN • You're Still The One (MERCURY)	+351
WDJX +39, WNCI +22, WWCK +16, WLAN +15, WJBQ +14, WLSS +14, KJYO +13, WXXL +13, WGTZ +12, WIOQ +12	
BRIAN MCKNIGHT • Anytime (MOTOWN)	+303
WWZZ +24, WXXL +19, KXME +18, WIXX +18, WKCI +17, WBZZ +15, WQZQ +13, KCHZ +11, WZNY +11, WFBC +11	
MARIAH CAREY • My All (COLUMBIA)	+282
WKSZ +25, WSSX +25, KCHZ +22, WLKT +19, KZQZ +17, KBFM +17, KDWB +16, KRBE +13, KHHT +12, KRUF +11	
MARCY PLAYGROUND • Sex And Candy (CAPITOL)	+263
KHHT +24, WLKT +22, WSTW +20, WTWR +18, WWCK +18, KUMX +16, KHKS +16, WSSX +14, WLSS +14, WRVQ +13	
NEXT • Too Close (ARISTA)	+257
KHHT +22, WFBC +19, WWZZ +18, WKSE +14, KIIS +14, WWHT +12, KKRZ +12, WQZQ +11, WVSR +11, WZJM +10	

RHYTHMIC TOP 40

	INCREASE IN PLAYS
PUBLIC ANNOUNCEMENT • Body Bumpin' Yippie-Yi-Yo (A&M)	+179
KIOX +32, WIOJ +29, KKFR +21, KISV +16, KPRR +14, KOHT +12, KQMQ +11, KDON +9, WJJS +7, KBOS +6	
MONTELL JORDAN FEAT. MASTER P & SILKK THE SHOCKER • Let's Ride (DEF JAM/MERCURY)	+174
KUBE +36, KKFR +34, KLUC +27, KFSM +21, WKXJ +19, KYLD +12, WWIX +11, KISV +10, KIOX +9, WBBM +9	
SPARKLE • Be Careful (ROCK LAND/INTERSCOPE)	+162
KTFM +29, WHHH +24, KYLZ +19, KCAQ +18, KKFR +16, WJJS +14, KDGS +11, KOHT +11, KYLD +8, KKSS +6	
MARIAH CAREY • My All (COLUMBIA)	+118
XHTZ +21, KLUC +18, WNVZ +17, WDRQ +14, WWKX +13, WFHN +10, KQMQ +7, KBOS +7, KDGS +5, WBBM +5	
NATALIE IMBRUGLIA • Torn (RCA)	+108
KLUC +40, WKXJ +34, WBBM +30, WFHN +4	
IMAJIN FEAT. KEITH MURRAY • Shorty (You Keep Playin' With My Mind) (JIVE)	+106
KOHT +19, KIOX +18, XHTZ +17, KQMQ +15, KHTS +9, KYLZ +7, WWKX +7, WPOW +5, WHHH +4, KKSS +4	
MYA WITH SISQO • It's All About Me (UNIVERSITY/INTERSCOPE)	+105
WIXJ +23, KKFR +17, KOHT +15, KQMQ +13, WWKX +13, KDGS +10, KYLD +9, WJJS +8, WFHN +7, KQKS +7	
USHER • My Way (LAFACE/ARISTA)	+101
WJMN +26, WWKX +24, WHHH +22, KKSS +18, KDGS +14, KZFM +10, XHTZ +5, KBOS +4, KDON +2, KKFR +1	
BACKSTREET BOYS • Everybody [Backstreet's Back] (JIVE)	+101
WIXJ +24, KYLZ +23, KIOX +21, KTFM +20, KQMQ +12, KBOS +8, KZFM +7, WJJS +6, WHHH +6, KPRR +5	
TAMIA • Imagination (QWEST/WARNER BROS.)	+91
KFSM +28, KYLZ +26, KHTS +17, KIKI +16, KQKS +10, KBOS +9, KQMQ +8, KDGS +5, KDON +5, KCAQ +2	

CROSSOVER

	INCREASE IN PLAYS
SPARKLE • Be Careful (ROCK LAND/INTERSCOPE)	+617
KKDA +40, WTLC +32, WEAS +29, WBLX +25, WFXA +24, WHHH +24, KDKS +21, WSGF +20, KMEL +20, KYLZ +19	
MYA WITH SISQO • It's All About Me (UNIVERSITY/INTERSCOPE)	+382
WJMH +46, WKXJ +23, WUSL +20, KKFR +17, WCKX +14, WFXA +14, WQUE +14, WVVE +14, WCHB +13, KQMQ +13	
USHER • My Way (LAFACE/ARISTA)	+281
KXHT +26, WJMN +26, WWKX +24, WHHH +22, WPHI +21, WFXA +19, WEAS +16, WJMH +15, KDGS +14, KBXX +11	
BRIAN MCKNIGHT • The Only One For Me (MOTOWN)	+204
XHTZ +19, WJMI +17, WERQ +14, KTBT +13, WEAS +13, WFXA +13, WCKX +11, KBXX +10, WWKX +10, KKDA +10	
BIG PUNISHER FEAT. JOE • Still Not A Player (LOUD)	+201
WBHJ +30, KKDA +20, KCAQ +18, WQHT +16, WJBT +15, WQUE +12, WYOK +11, WJMH +11, WKYS +11, WHTA +10	

MODERN ADULT

	INCREASE IN PLAYS
NATALIE MERCHANT • Kind And Generous (ELEKTRA/EEG)	+285
KOZN +27, KBBT +22, KMXB +18, KZON +16, WKZL +15, KYSR +13, KDMX +13, WBOS +13, KXPX +12, KKPN +11	
THE WALLFLOWERS • Heroes (EPIC)	+281
WTMX +25, KOZN +24, WBAM +21, WSSR +18, WXLE +17, WDRV +15, KZZP +14, KZZO +14, KLLY +13, KENZ +13	
GOO GOO DOLLS • Iris (WARNER SUNSET/REPRISE)	+166
WTMX +24, WTIC +22, WLNK +18, KALC +17, WKZL +12, KMXB +11, WBMX +11, WJBX +10, WXLE +10, KOZN +10	
CHERRY POPPIN' DADDIES • Zoot Suit Riot (MOJO/UNIVERSAL)	+119
KKPN +27, KBBT +19, KYSR +14, KLLC +13, KOZN +12, WSHE +9, KAMX +8, KVSX +7, KPEK +6, WPLT +6	
EDWIN MCCAIN • I'll Be (LAVA/ATLANTIC)	+101
KOZN +25, WALC +22, KZON +15, WKRQ +11, KBBT +7, WMBX +7, KFMB +7, WTMX +6, WLNK +4, WTIC +4	

ADULT TOP 40

	INCREASE IN PLAYS
NATALIE MERCHANT • Kind And Generous (ELEKTRA/EEG)	+245
KOZN +27, KBBT +22, KMXB +18, WKZL +15, KYSR +13, KDMX +13, WQAL +12, KPLZ +12, KKPN +11, KTNP +11	
THE WALLFLOWERS • Heroes (EPIC)	+238
WTMX +25, KOZN +24, WBAM +21, KPLZ +20, WSSR +18, WDRV +15, KZZP +14, KZZO +14, KLLY +13, WMBX +13	
VONDA SHEPARD • Searchin' My Soul (550 MUSIC)	+212
KEZR +20, WSHE +17, KHTQ +16, KTHT +16, WPTX +13, WVAF +13, KMXB +10, WKDD +10, KLLY +9, WBAM +9	
GOO GOO DOLLS • Iris (WARNER SUNSET/REPRISE)	+207
WTMX +24, WTIC +22, WAEV +20, WLNK +18, KSTZ +14, WRAL +13, WKZL +12, KMXB +11, WBMX +11, KOZN +10	
SHANIA TWAIN • You're Still The One (MERCURY)	+179
KSII +22, WBIX +18, WMYX +16, WPLJ +15, WKQI +14, WTIC +13, WAEV +11, WVAF +11, KURB +11, WMMX +10	

ADULT CONTEMPORARY

	INCREASE IN PLAYS
NATALIE IMBRUGLIA • Torn (RCA)	+79
KLSY +25, KESZ +12, KIMN +11, KTDY +6, WMBX +4, WALK +4, WMGS +4, WLEV +3, WINK +2, WDEF +2	
GLORIA ESTEFAN • Heaven's What I Feel (EPIC)	+77
WNND +17, WBEB +11, WYJB +9, WTFM +9, WASH +6, WALK +5, WRCH +3, WLTW +3, WLTO +3, KMZQ +3	
MADONNA • Frozen (MAVERICK/WARNER BROS.)	+74
WEZF +12, WBBQ +11, KOST +11, KMGA +8, WDEF +8, KISC +6, KLSY +5, WARM +5, KKCW +5, KSNE +4	
BONNIE RAITT • One Belief Away (CAPITOL)	+69
WSLQ +14, WARM +11, KMGA +9, KGBX +7, WGSY +7, KSNE +6, KTDY +5, KISC +4, WDEF +2, WJDX +2	
LEANN RIMES • Looking Through Your Eyes (CURB/ATLANTIC)	+65
WSLQ +13, WLTS +10, WMGS +9, KISC +7, WLTW +6, WLIF +4, WYJB +3, KTDY +3, WLIT +3, WTFM +3	

Billboard & Monitor

RADIO

awards

For seminar & awards information call: Michele Quigley 212-536-5088

Watch Monitor for

NOMINATIONS

BALLOT

IN THE

MAY 15

ISSUES

#2 BOX OFFICE FILM OVER \$45 MILLION

#1 ALBUM SALES

(MUSICLAND - BEST BUY - TRANSWORLD - CAMELOT -
CIRCUIT CITY - NRM AND MORE!)

FROM THE ALBUM:

"CITY OF ANGELS"



MUSIC
FROM THE
MOTION PICTURE

GOO GOO DOLLS "IRIS"

PRODUCED BY ROB CAVALLO AND GOO GOO DOLLS
MIXED BY JACK JOSEPH PUIG

ALANIS MORISSETTE "UNINVITED"

PRODUCED BY ROB CAVALLO AND ALANIS MORISSETTE

4,000+ Total BDS Spins

6 Modern Adult Monitor

22 from 29 Top 40 Monitor- #2 most increased!

11 from 19 Adult Top 40 Monitor

new @ WPLJ WXKS WXYV KHMx KZZO and tons more!

KFMB	83x	KKLQ	77x	KBKS	63x
WALC	62x	KZZO	60x	KKRZ	58x
KJYO	58x	KKPN	54x	WZJM	52x
KUMX	50x	KBBT	46x	KRBE	44x
KMXV	40x	WDRV	38x	WZPL	37x
KDMX	37x	WXXL	35x	WKRQ	35x

5,000+ Total BDS Spins



Heavy Exclusive

8 Modern Rock Monitor

27 from 34 Top 40 Monitor

#3 most increased!

29 from 34 Adult Top 40 Monitor

WKSE	52x	WPLT	51x
WFLZ	41x	KFMB	39x
KSLZ	36x	KKLQ	36x
WKRQ	35x	KZZO	33x
KQKQ	32x	KDMX	31x
KBKS	31x	99X	29x
KZZP	29x	WSTR	28x

POWER PLAYLISTS

For Week Ending April 26, 1998



Table for Z100 station listing top 40 songs and artists.

Table for KIIS station listing top 40 songs and artists.

Table for KISS 108 station listing top 40 songs and artists.

Table for KRBE station listing top 40 songs and artists.

Table for KISS 106.1 station listing top 40 songs and artists.

Table for Q102 station listing top 40 songs and artists.

Table for STAR 94 station listing top 40 songs and artists.

Table for Z104 station listing top 40 songs and artists.

Table for WFLZ station listing top 40 songs and artists.

Table for KDWB station listing top 40 songs and artists.

Table for Z95.7 station listing top 40 songs and artists.

Table for B94 station listing top 40 songs and artists.

Table for Y100 station listing top 40 songs and artists.

Table for KISS 95.7 station listing top 40 songs and artists.

Table for Z100 station listing top 40 songs and artists.

Table for WPST station listing top 40 songs and artists.

Table for Z95.7 station listing top 40 songs and artists.

Table for B94 station listing top 40 songs and artists.

MAINSTREAM TOP 40

POWER PLAYLISTS



For Week Ending
April 26, 1998

Playlists supplied by Broadcast Data Systems' Radio Tracks service. Songs ranked by number of plays in monitored week. Playlists are listed in order of TSL weekly curve, beginning with the highest-ranking station. Cues are updated twice yearly following the release of the Spring and Fall Arbitron surveys. The number of stations shown each week varies depending upon spots.

WNCI		PD: John Dimick	
Columbus		APD/MD: Neal Sharpe	
	TW	LW	
1 Savage Garden, Truly Madly Deeply	58	57	
2 Third Eye Blind, How's It Going To Be	56	55	
3 Corinne Dion, My Heart Will Go On	55	63	
4 Matchbox 20, 3 AM	54	45	
5 Backstreet Boys, As Long As You Love Me	53	57	
6 Chumbawamba, Tubthumping	48	58	
7 Natalie Imbruglia, Torn	48	58	
8 Jewel, Together Again	48	57	
9 Chantel Kreviazuk, Surrounded	45	38	
10 Will Smith, Gettin' Jiggy Wit It	41	42	
11 Billy Myers, Kiss The Rain	38	37	
12 Shania Twain, You're Still The One	37	15	
13 Paula Cole, I Don't Want To Wait	37	39	
14 Robyn, Show Me Love	36	40	
15 Matchbox 20, Push	35	33	
16 Sister Hazel, All For You	34	37	
17 Eric Clapton, My Father's Eyes	33	29	
18 Third Eye Blind, Semi-Charmed Life	33	34	
19 Madonna, Frozen	31	37	
20 Blessid Union Of Souls, Light In Your Eye	30	35	
21 Marcy Playground, Sex & Candy	28	37	
22 Backstreet Boys, Everybody	24	17	
23 Goo Goo Dolls, Iris	23	18	
24 Fastball, The Way	22	14	
25 'N Sync, I Want You Back	21	20	
26 Sugar Ray, Fly	20	19	
27 K-Ci & Jolee, All My Life	20	35	
28 Robyn, Do You Really Want Me	19	16	
29 OMC, How Bizarre	18	14	
30 Will Smith, Men In Black	16	15	
31 Yonda Shepard, Searchin' My Soul	15	12	
32 Brian McKnight, Anytime	15	10	
33 Backstreet Boys, Quit Playing Games	14	12	
34 Smash Mouth, Walkin On The Sun	14	15	
35 Kenny Wayne Shabazz, Blue On Black	14	14	
36 Elton John, Recover Your Soul	13	12	
37 Paula Cole, Me	12	16	
38 Usher, Nice & Slow	12	10	
39 Alanis Morissette, Uninvited	12	9	
40 Cherry Poppin' Daddies, Zoot Suit Riot	11	2	

KISS 106		PD: Mike Preston	
KBKS Seattle			
	TW	LW	
1 Alanis Morissette, Uninvited	63	59	
2 Matchbox 20, 3 AM	61	62	
3 Marcy Playground, Sex & Candy	61	62	
4 Fastball, The Way	61	50	
5 Natalie Imbruglia, Torn	60	62	
6 Cherry Poppin' Daddies, Zoot Suit Riot	47	56	
7 Third Eye Blind, How's It Going To Be	45	57	
8 Sarah McLachlan, Adia	43	31	
9 Ben Folds Five, Brick	41	31	
10 Yonda Shepard, Searchin' My Soul	38	44	
11 Billy Myers, Kiss The Rain	38	37	
12 Jewel, Together Again	35	13	
13 Madonna, Frozen	34	35	
14 The Wallflowers, Heroes	34	16	
15 Backstreet Boys, As Long As You Love Me	33	32	
16 Savage Garden, Truly Madly Deeply	33	43	
17 Smash Mouth, Walkin On The Sun	33	35	
18 Tonic, If You Could Only See	32	35	
19 Goo Goo Dolls, Iris	31	27	
20 Edwin McCain, I'll Be	30	48	
21 Matchbox 20, Real World	29	29	
22 Mono, Life In Mono	28	33	
23 Green Day, Time Of Your Life	27	29	
24 Robyn, Show Me Love	24	31	
25 Paula Cole, Me	24	26	
26 Natalie Merchant, Kind And Generous	23	0	
27 Rebekah, Sin So Well	21	24	
28 Eric Clapton, My Father's Eyes	20	26	
29 Sugar Ray, Fly	20	21	
30 The Verve Pipe, The Freshmen	20	18	
31 Sister Hazel, All For You	20	22	
32 Dishwalla, Counting Blue Cars	19	14	
33 Third Eye Blind, Semi-Charmed Life	19	19	
34 Paula Cole, Where Have All The Cowboys G	19	15	
35 The Wallflowers, One Headlight	19	17	
36 The Cardigans, Lovefool	18	15	
37 Our Lady Peace, Clumsy	18	17	
38 Sheryl Crow, Everyday Is A Winding Road	17	16	
39 Jewel, You Were Meant For Me	17	14	
40 Savage Garden, I Want You	16	10	

JAMMIN' 92		PD: Dave Eubanks	
WZJM Cleveland		MD: Action Jackson	
	TW	LW	
1 K-Ci & Jolee, All My Life	68	65	
2 Will Smith, Gettin' Jiggy Wit It	66	61	
3 Brian McKnight, Anytime	57	57	
4 Natalie Imbruglia, Torn	56	58	
5 Usher, You Make Me Wanna	54	58	
6 Marcy Playground, Sex & Candy	52	54	
7 Alanis Morissette, Uninvited	52	30	
8 'N Sync, I Want You Back	46	45	
9 Savage Garden, Truly Madly Deeply	46	55	
10 Backstreet Boys, As Long As You Love Me	42	44	
11 Destiny's Child, No, No, No	37	33	
12 Backstreet Boys, Everybody	36	31	
13 Lilo, (Sex U Up) The Way You Like It	34	59	
14 Matchbox 20, 3 AM	33	45	
15 Usher, Nice & Slow	32	25	
16 She Moves, It's Your Love	32	22	
17 Next, Too Close	31	21	
18 Robyn, Do You Really Want Me	31	38	
19 Mariah Carey, My All	29	25	
20 K.P. & Envy, Swing My Way	28	29	
21 Sugar Ray, Fly	25	19	
22 Uncle Sam, I Don't Ever Want To See You	24	27	
23 Blair, Have Fun, Go Mad!	24	27	
24 Goo Goo Dolls, Iris	23	25	
25 Jai, Heaven	22	26	
26 Spice Girls, Stop	22	24	
27 Gloria Estefan, Heaven's What I Feel	19	23	
28 Somethin' For The People, My Love Is The	18	14	
29 All Saints, Never Ever	18	16	
30 Smash Mouth, Walkin On The Sun	18	16	
31 Madonna, Frozen	18	16	
32 Dru Hill, 5 Steps	16	13	
33 Corinne Dion, My Heart Will Go On	16	25	
34 Robyn, Show Me Love	15	15	
35 S.O.A.P., This Is How We Party	15	2	
36 Puff Daddy & Faith Evans, I'll Be	14	12	
37 Daze, Super Hero	14	9	
38 Hanson, Mmmmbop	13	6	
39 Gina G, Ooh Ash...Just A Little Bit	13	11	
40 Robyn, Do You Know What It Takes	13	6	

MIX 93.3		PD: Jon Zellner	
KMXV Kansas City		MD: Dylan	
	TW	LW	
1 Matchbox 20, 3 AM	61	64	
2 Savage Garden, Truly Madly Deeply	59	59	
3 Will Smith, Gettin' Jiggy Wit It	58	55	
4 Usher, You Make Me Wanna	58	57	
5 Marcy Playground, Sex & Candy	57	47	
6 Natalie Imbruglia, Torn	55	58	
7 'N Sync, I Want You Back	55	63	
8 K-Ci & Jolee, All My Life	49	39	
9 Backstreet Boys, As Long As You Love Me	48	40	
10 Robyn, Do You Really Want Me	40	40	
11 Alanis Morissette, Uninvited	40	20	
12 Corinne Dion, My Heart Will Go On	40	48	
13 Jewel, Together Again	37	43	
14 Billy Myers, Kiss The Rain	36	34	
15 Meredith Brooks, What Would Happen	33	31	
16 Madonna, Frozen	32	31	
17 Tonic, If You Could Only See	29	31	
18 Fastball, The Way	29	9	
19 Smash Mouth, Walkin On The Sun	29	19	
20 Tonic, If You Could Only See	27	24	
21 Sugar Ray, Fly	25	24	
22 Yonda Shepard, Searchin' My Soul	24	20	
23 Third Eye Blind, Semi-Charmed Life	24	26	
24 Backstreet Boys, Everybody	24	25	
25 Robyn, Show Me Love	22	38	
26 Paula Cole, I Don't Want To Wait	22	28	
27 The Wallflowers, Heroes	22	6	
28 Matchbox 20, Push	20	19	
29 Lisa Loeb, I Do	19	24	
30 Sheryl Crow, A Change Would Do You Good	19	16	
31 The Wallflowers, One Headlight	18	21	
32 Paula Cole, Me	18	16	
33 Sheryl Crow, Everyday Is A Winding Road	17	21	
34 Lisa Loeb, Let's Forget About It	17	10	
35 Loretta McKeen, The Mommers' Dance	15	25	
36 Dishwalla, Counting Blue Cars	15	13	
37 Sheryl Crow, If It Makes You Happy	15	16	
38 S.O.A.P., This Is How We Party	15	15	
39 The Notorious B.I.G., No Money No Problems	15	12	
40 Will Smith, Men In Black	14	17	

Q102		PD: Bill Klapproth	
WKRQ Cincinnati		MD: Jim Kelly	
Prog. Coord. Rodney Lear			
	TW	LW	
1 Natalie Imbruglia, Torn	63	63	
2 Third Eye Blind, How's It Going To Be	63	57	
3 Matchbox 20, 3 AM	61	63	
4 Marcy Playground, Sex & Candy	60	61	
5 Sarah McLachlan, I Will Remember You	57	54	
6 Yonda Shepard, Searchin' My Soul	44	42	
7 Loretta McKeen, The Mommers' Dance	44	45	
8 Billy Myers, Kiss The Rain	44	39	
9 Verve, Bitter-Sweet Symphony	42	42	
10 Madonna, Frozen	40	43	
11 Savage Garden, Truly Madly Deeply	40	38	
12 Paula Cole, Me	39	37	
13 Edwin McCain, I'll Be	38	27	
14 Eric Clapton, My Father's Eyes	36	34	
15 Aqua, Turn Back Time	36	34	
16 Fastball, The Way	35	35	
17 Goo Goo Dolls, Iris	35	36	
18 Alanis Morissette, Uninvited	35	38	
19 Rebekah, Sin So Well	28	29	
20 Barokhad Ladies, Brian Wilson	34	30	
21 Semisonic, Closing Time	31	24	
22 Everclear, I Will Buy You A New Life	30	31	
23 Tonic, If You Could Only See	25	31	
24 Smash Mouth, Walkin On The Sun	24	23	
25 Sugar Ray, Fly	23	20	
26 Sister Hazel, All For You	22	21	
27 Third Eye Blind, Semi-Charmed Life	22	23	
28 Dru Hill, 5 Steps	20	19	
29 Corinne Dion, My Heart Will Go On	21	28	
30 Meredith Brooks, What Would Happen	21	24	
31 Tonic, If You Could Only See	20	22	
32 Sarah McLachlan, Possession	19	14	
33 Shawn Colvin, Nothin' Or Me	19	18	
34 Green Day, Time Of Your Life	19	20	
35 Paula Cole, I Don't Want To Wait	19	17	
36 Ben Folds Five, Brick	18	37	
37 Backstreet Boys, Quit Playing Games	18	6	
38 The Notorious B.I.G., No Money No Problems	18	8	
39 Duncan Sheik, Barely Breathing	18	10	
40 Robyn, Show Me Love	13	8	

ALICE 106		PD: Gregg Cassidy	
KALC Denver		Interim MD: Kelly Michaels	
	TW	LW	
1 Natalie Imbruglia, Torn	47	45	
2 Marcy Playground, Sex & Candy	44	45	
3 Yonda Shepard, Searchin' My Soul	43	39	
4 Matchbox 20, 3 AM	42	38	
5 Smash Mouth, Walkin On The Sun	42	41	
6 Savage Garden, Truly Madly Deeply	42	40	
7 Third Eye Blind, How's It Going To Be	41	41	
8 Madonna, Frozen	41	38	
9 Tonic, If You Could Only See	39	38	
10 Fastball, The Way	37	37	
11 Mexico 70, Tell You've Spoken	34	39	
12 Verve, Bitter-Sweet Symphony	32	38	
13 Shania Twain, You're Still The One	29	29	
14 Loretta McKeen, The Mommers' Dance	27	35	
15 Matchbox 20, Real World	24	16	
16 Sister Hazel, All For You	21	14	
17 Dishwalla, Counting Blue Cars	20	18	
18 Paula Cole, I Don't Want To Wait	19	13	
19 Lisa Loeb, I Do	19	15	
20 Goo Goo Dolls, Iris	19	2	
21 Chumbawamba, Tubthumping	18	16	
22 OMC, How Bizarre	18	15	
23 Paula Cole, Where Have All The Cowboys G	18	15	
24 Sarah McLachlan, Sweet Surrender	17	16	
25 Sugar Ray, Fly	17	15	
26 The Bling-Bling's Bestestones, The Impression	17	15	
27 Sister Seven, Love What You Mean	17	31	
28 Third Eye Blind, Semi-Charmed Life	16	14	
29 Duncan Sheik, Barely Breathing	16	15	
30 Shawn Colvin, Sunny Came Home	14	15	
31 Fleetwood Mac, Landslide	13	13	
32 Eric Clapton, My Father's Eyes	12	31	
33 Dave Matthews Band, Crash Into Me	12	13	
34 Ziggy Marley & The Melody Makers, People G	11	14	
35 Peter Gabriel, In Your Eyes	10	8	
36 Hoodie & The Blonfish, I Go Blind	10	9	
37 Hoodie & The Blonfish, Only Wanna Be Wit	10	11	
38 Talking Heads, And She Was	10	9	
39 Jean Orsborn, One Of Us	10	10	
40 Alanis Morissette, Ironic	9	10	

WBLI		PD: Ken Medek	
Long Island		MD: Al Levine	
	TW	LW	
1 Backstreet Boys, As Long As You Love Me	52	48	
2 Will Smith, Gettin' Jiggy Wit It	48	49	
3 Matchbox 20, 3 AM	47	46	
4 Tonic, If You Could Only See	46	43	
5 Natalie Imbruglia, Torn	45	45	
6 Savage Garden, Truly Madly Deeply	45	43	
7 Robyn, Show Me Love	45	45	
8 Ben Folds Five, Brick	36	35	
9 Billy Myers, Kiss The Rain	36	32	
10 K-Ci & Jolee, All My Life	36	36	
11 Corinne Dion, My Heart Will Go On	36	38	
12 Sugar Ray, Fly	35	37	
13 Amber, One More Night	35	37	
14 Usher, You Make Me Wanna	34	34	
15 Jewel, Together Again	34	37	
16 Aqua, Turn Back Time	32	27	
17 Madonna, Ray Of Light	27	23	
18 Somone Jay, Wanna B Like A Man	26	28	
19 Gloria Estefan, Heaven's What I Feel	25	21	
20 Brian McKnight, Anytime	23	22	
21 La Beaches, You Won't Forget Me	21	4	
22 3rd Party, Can U Feel It	21	20	
23 Yonda Shepard, Searchin' My Soul	20	16	
24 Mariah Carey, My All	20	23	
25 Inner Circle, Not About Romance	20	0	
26 Next, Too Close	20	12	
27 L'evia' Joy, Don't Stop Movin'	19	19	
28 Marcy Playground, Sex & Candy	19	16	
29 L'evia' Joy, You Down	18	16	
30 Destiny's Child, No, No, No	18	18	
31 'N Sync, I Want You Back	17	17	
32 Wyclef Jean, Gone Till November	17	16	
33 Leticia McInal, Ain't That Just The Way	16	19	
34 Third Eye Blind, How's It Going To Be	16	23	
35 Duana King, I Say A Little Prayer	16	18	
36 Madonna, Frozen	16	21	
37 Shania Twain, You're Still The One	15	14	
38 Backstreet Boys, Everybody	15	16	
39 Lilo, (Sex U Up) The Way You Like It	15	14	
40 S.O.A.P., This Is How We Party	14	19	

XL106.7		OM/PD: Adam Cook	
WXLL Orlando		APD/MD: Pette deGraaf	
	TW	LW	
1 Natalie Imbruglia, Torn	64	67	
2 K-Ci & Jolee, All My Life	62	61	
3 Will Smith, Gettin' Jiggy Wit It	62	63	
4 Savage Garden, Truly Madly Deeply	60	58	
5 'N Sync, I Want You Back	53	45	
6 Usher, You Make Me Wanna	51	45	
7 Brian McKnight, Anytime	48	28	
8 Madonna, Frozen	47	60	
9 Corinne Dion, My Heart Will Go On	36	32	
10 Jewel, Together Again	42	41	
11 Backstreet Boys, As Long As You Love Me	42	38	
12 Marcy Playground, Sex & Candy	41	42	
13 Brooklynn Bunsene, Get Ready To Bounce	40	28	
14 Spice Girls, Stop	36	19	
15 Alanis Morissette, Uninvited	35	26	
16 Shania Twain, You're Still The One	34	21	
17 Matchbox 20, 3 AM	32	42	
18 Backstreet Boys, Everybody	27	26	
19 Robyn, Do You Really Want Me	27	26	
20 Fastball, The Way	27	22	
21 Yonda Shepard, Searchin' My Soul	27	35	
22 Smash Mouth, Walkin On The Sun	25	27	
23 Mariah Carey, My All	25	32	

POWER PLAYLISTS

For Week Ending April 26, 1998



Playlists supplied by Broadcast Data Systems' Radio Track service. Songs ranked by number of plays in monitored week. Playlists are listed in order of TSA weekly count, beginning with the highest-cumulative station. Counts are updated twice yearly following the release of the Spring and Fall Arbitron surveys. The number of stations shown each week varies depending upon space.

Grid of radio station playlists including KISS 95.1, G105, WZPL, WIXX, THE RIVER, and MIX 104.1. Each station listing includes song titles and their corresponding TW and LW values.

Grid of radio station playlists including PRO-FM, KJ103, KHFI, KISS 98.5, FLY 92, and Z93. Each station listing includes song titles and their corresponding TW and LW values.

Grid of radio station playlists including B93.7, WDJX, WKRZ, B104, WKKS, and 98PXY. Each station listing includes song titles and their corresponding TW and LW values.

POWER PLAYLISTS

For Week Ending April 26, 1998



Playlists supplied by Broadcast Data Systems... Songs ranked by number of plays in monitored week...

KHHT Tulsa PD: Sean Phillips, Carly Rush, Scotty Mack. Top 40 list including Will Smith, Gettin' Jiggy Wit It, K-Ci & Jolo, All My Life.

94.9 ZHT Salt Lake City PD: Marc Summers, Jeff McCartney. Top 40 list including Natalie Imbruglia, Torn, K-Ci & Jolo, All My Life.

WAPE Jacksonville PD: Cat Thomas, Tony Mann. Top 40 list including Alanis Morissette, Uninvited, K-Ci & Jolo, All My Life.

B104 Allentown PD: Brian Check, Chuck McGee. Top 40 list including Smash Mouth, Walkin On The Sun, Savage Garden, Truly Madly Deeply.

WSNX Grand Rapids PD: John Thomas, Keith Curry. Top 40 list including 'N Sync, I Want You Back, Savage Garden, Truly Madly Deeply.

Q106 San Diego PD: Todd Shannon. Top 40 list including Natalie Imbruglia, Torn, K-Ci & Jolo, All My Life.

KRQQ Tucson PD: Tim Richards, Mark Medina, Dino. Top 40 list including Savage Garden, Truly Madly Deeply, Will Smith, Gettin' Jiggy Wit It.

K92 Roanoke PD: Russ Brown, Lisa Jo Elliott. Top 40 list including Natalie Imbruglia, Torn, Robyn, Do You Really Want Me.

SWEET 98 Omaha PD: Michael Steele, JJ Morgan. Top 40 list including Natalie Imbruglia, Torn, Robyn, Do You Really Want Me.

Q94 Richmond PD: Lisa McKay. Top 40 list including Natalie Imbruglia, Torn, Backstreet Boys, As Long As You Love Me.

WABB Mobile PD: Wayne Coy, Darrin Stone. Top 40 list including K-Ci & Jolo, All My Life, Marcy Playground, Sex & Candy.

WZYP Huntsville PD: Bill West, Chris Callaway. Top 40 list including K-Ci & Jolo, All My Life, Marcy Playground, Sex & Candy.

WHOT Youngstown PD: Tom Pappas, Mike Thomas. Top 40 list including Natalie Imbruglia, Torn, K-Ci & Jolo, All My Life.

THE CAT Lewington PD: Jill Meyer. Top 40 list including Madonna, Frozen, K-Ci & Jolo, All My Life.

WINK 104 Harrisburg PD/MD: John O'Dea. Top 40 list including Natalie Imbruglia, Torn, Savage Garden, Truly Madly Deeply.

93Q Syracuse PD: Tom Mitchell, Jimmy Olsen. Top 40 list including Savage Garden, Truly Madly Deeply, Natalie Imbruglia, Torn.

KC101 New Haven PD/MD: Kelly Nash. Top 40 list including Natalie Imbruglia, Torn, Celine Dion, My Heart Will Go On.

THE PARTY Nashville Consultant: Bryan Krysz, APD: Mike Gibson. Top 40 list including Matchbox 20, 3 AM, Natalie Imbruglia, Torn.

POWER PLAYLISTS

For Week Ending April 26, 1998

AAA Broadcast Data Systems logo and text: Playlists supplied by Broadcast Data Systems' Radio Track service...

AIRPLAY Monitor logo

WNOK PD: Jonathan Rush MD: T.J. McKay. Table with 40 rows of song titles and numbers.

WRHT PD: J.T. Bosch MD: Gena Gray. Table with 40 rows of song titles and numbers.

STAR 93.1 PD: Rich Bailey MD: Jake Edwards. Table with 40 rows of song titles and numbers.

KKMG PD: Michael Stuart MD: Valerie Hart. Table with 40 rows of song titles and numbers.

Z107.7 PD: Jeff Kapugi MD: Rich Stevens. Table with 40 rows of song titles and numbers.

FM97 PD: Jordan Walsh MD: Vince D'Ambrosio. Table with 40 rows of song titles and numbers.

B103.9 PD: Chris Cue MD: Randy Sherwin. Table with 40 rows of song titles and numbers.

HOT 107.9 AMD: Beth Hall. Table with 40 rows of song titles and numbers.

KSMB PD/MD: Larry LeBlanc. Table with 40 rows of song titles and numbers.

KZZU PD: Ken Hopkins MD: John Conner. Table with 40 rows of song titles and numbers.

KRUF PD: Gary Robinson MD: Erin Dewerff. Table with 40 rows of song titles and numbers.

98YCR OM: Rick McCauslin PD: Davy Crockett. Table with 40 rows of song titles and numbers.

LOOSE 102 PD: Robert Eifman MD: Todd Chase. Table with 40 rows of song titles and numbers.

WSTW PD: John Wilson Assoc. PD/MD: Mike Rossi. Table with 40 rows of song titles and numbers.

KKRD GM/OM/PD: Jack Oliver MD: Craig Hubbard. Table with 40 rows of song titles and numbers.

HOT 97 PD: Steve McKay MD: Mark McCarthy. Table with 40 rows of song titles and numbers.

KISS FM PD: Miles Ryker MD: Nathan Reed. Table with 40 rows of song titles and numbers.

CK105 PD/MD: Scott Seipel. Table with 40 rows of song titles and numbers.

MAINSTREAM TOP 40

POWER PLAYLISTS™

Broadcast Data Systems™

AIRPLAY
Monitor

For Week Ending
April 26, 1998

Playlists compiled by Broadcast Data Systems' Radio Track service. Songs ranked by number of plays in broadcast week. Playlists are listed in order of TBA weekly chart, beginning with the highest-charting station. Charts are updated twice yearly following the release of the Spring and Fall Arbitron surveys. The number of stations shown each week varies depending upon space.

Q97.9			
WJBO Portland, ME	PD: Tim Moore MD: Keith Scott		
TW	LW		
1	Savage Garden, Truly Madly Deeply	66	63
2	K-Ci & JoJo, All My Life	65	62
3	Natalie Imbruglia, Torn	65	65
4	Matchbox 20, 3 AM	63	65
5	Marcy Playground, Sex & Candy	63	58
6	'N Sync, I Want You Back	50	49
7	Third Eye Blind, How's It Going To Be	46	43
8	Backstreet Boys, As Long As You Love Me	46	46
9	Cherubawamba, Amnesia	44	41
10	Eric Clapton, My Father's Eyes	44	47
11	Janet, Together Again	43	46
12	Shania Twain, You're Still The One	41	27
13	Ben Folds Five, Brick	32	47
14	Robyn, Do You Really Want Me	30	28
15	Verve, Bitter Sweet Symphony	30	32
16	Madonna, Frozen	30	32
17	Will Smith, Gettin' Jiggy Wit It	30	27
18	She Moves, It's Your Love	29	30
19	Backstreet Boys, Everybody	29	26
20	Paula Cole, Me	29	26
21	Lisa Loeb, Let's Forget About It	28	24
22	Rebekah, Sin So Well	27	25
23	Sarah McLachlan, Adia	26	26
24	Tonic, Open Up Your Eyes	24	26
25	Fastball, The Way	23	11
26	Garrison Starr, Superhero	23	22
27	Yonda Shepard, Searchin' My Soul	23	7
28	Smash Mouth, Walkin' On The Sun	22	23
29	Naked, Raining On The Sky	22	22
30	Billie Myers, Kiss The Rain	22	23
31	Barenaked Ladies, Brian Wilson	22	22
32	Sister Seven, Know What You Mean	21	22
33	Sugar Ray, Fly	19	21
34	Green Day, Time Of Your Life	19	15
35	Go Go Dolls, Iris	19	12
36	Third Eye Blind, Semi-Charmed Life	17	14
37	Paula Cole, I Don't Want To Wait	17	17
38	Celine Dion, My Heart Will Go On	17	19
39	Edwin McCain, I'll Be	16	30
40	Matchbox 20, Push	13	15

95SX			
WSSR Charleston, SC	PD: Calvin Hicks MD: Christine Cross		
TW	LW		
1	Natalie Imbruglia, Torn	65	65
2	Janet, Together Again	64	58
3	Marcy Playground, Sex & Candy	62	48
4	Savage Garden, Truly Madly Deeply	60	50
5	K-Ci & JoJo, All My Life	55	64
6	Celine Dion, My Heart Will Go On	50	46
7	Will Smith, Gettin' Jiggy Wit It	40	41
8	'N Sync, I Want You Back	32	26
9	Robyn, Do You Really Want Me	32	36
10	Matchbox 20, 3 AM	31	34
11	Brian McKnight, Anytime	30	21
12	Billie Myers, Kiss The Rain	30	25
13	Mariah Carey, My All	28	3
14	Madonna, Frozen	27	42
15	Third Eye Blind, How's It Going To Be	27	16
16	Backstreet Boys, As Long As You Love Me	26	19
17	Ben Folds Five, Brick	26	31
18	Go Go Dolls, Iris	24	30
19	Lisa Loeb, Let's Forget About It	23	22
20	S.O.A.P., This Is How We Party	23	22
21	Yonda Shepard, Searchin' My Soul	22	2
22	Sister Hazel, All For You	22	2
23	Aqua, Turn Back Time	24	26
24	Third Eye Blind, Semi-Charmed Life	20	17
25	Natalie Imbruglia, Torn	19	0
26	Matchbox 20, 3 AM	19	26
27	Tonic, Open Up Your Eyes	19	28
28	Alanis Morissette, Uninvited	19	22
29	All Saints, Never Ever	19	19
30	Tonic, If You Could Only See	18	8
31	Cherry Poppin' Daddies, Zoot Suit Riot	18	2
32	Backstreet Boys, Everybody	18	21
33	Barenaked Ladies, Brian Wilson	18	15
34	Lisa Loeb, I Do	17	19
35	Usher, You Make Me Wanna	17	19
36	Usher, Nice & Slow	16	26
37	Rebekah, Sin So Well	14	21
38	Eric Clapton, My Father's Eyes	14	28
39	Ace Of Base, The Sign	13	4

ELECTRIC 102.7			
WVSR Charleston, WV	PD/MD: Bill Shahan		
TW	LW		
1	Will Smith, Gettin' Jiggy Wit It	38	38
2	Marcy Playground, Sex & Candy	36	30
3	Savage Garden, Truly Madly Deeply	35	35
4	Backstreet Boys, Everybody	35	44
5	Jimmy Ray, Are You Jimmy Ray?	35	31
6	'N Sync, I Want You Back	34	37
7	Eric Clapton, My Father's Eyes	34	35
8	Madonna, Frozen	33	28
9	K-Ci & JoJo, All My Life	33	35
10	Natalie Imbruglia, Torn	32	38
11	Hanson, Weird	32	37
12	She Moves, It's Your Love	31	27
13	Tubbys, It's Up To You	30	30
14	Matchbox 20, 3 AM	30	29
15	Third Eye Blind, How's It Going To Be	27	30
16	Cherubawamba, Amnesia	27	28
17	Aerosmith, Pink	27	35
18	All Saints, I Know Where's At	27	27
19	Verve, Bitter Sweet Symphony	27	27
20	Bronwyn Boone, Get Ready To Bounce	26	13
21	Smash Mouth, Why Can I We Be Friends	26	29
22	Celine Dion, My Heart Will Go On	25	34
23	Billie Myers, Kiss The Rain	25	27
24	Next, Top Close	25	14
25	Janet, I Get Lonely	25	23
26	Jana, Near Me	25	22
27	Barenaked Ladies, Brian Wilson	25	27
28	Robyn, Do You Really Want Me	25	27
29	Yonda Shepard, Searchin' My Soul	24	10
30	Lorrena McKennitt, The Mummers' Dance	21	20
31	Imani Coppola, Legend Of A Cowgirl	19	15
32	Blair, Have Fun, Go Mad!	18	19
33	Usher, Nice & Slow	18	16
34	Swice Girls, Too Much	18	19
35	Black Lab, Time Ago	17	19
36	S.O.A.P., This Is How We Party	17	18
37	Third Eye Blind, Semi-Charmed Life	16	12
38	Paula Cole, Me	15	10
39	Mark Morrison, Return Of The Mack	15	13
40	Solih Harmonia, I'll Be There For You	15	15

WZNY			
WZNY Augusta	PD/MD: Bruce Stevens		
TW	LW		
1	K-Ci & JoJo, All My Life	54	52
2	Natalie Imbruglia, Torn	48	54
3	Savage Garden, Truly Madly Deeply	45	47
4	Madonna, Frozen	45	45
5	Third Eye Blind, How's It Going To Be	44	45
6	Marcy Playground, Sex & Candy	44	47
7	'N Sync, I Want You Back	43	41
8	Matchbox 20, 3 AM	42	48
9	Shania Twain, You're Still The One	41	38
10	Backstreet Boys, As Long As You Love Me	40	43
11	Robyn, Do You Really Want Me	40	36
12	Billie Myers, Kiss The Rain	40	37
13	Janet, Together Again	35	35
14	Yonda Shepard, Searchin' My Soul	34	26
15	Alanis Morissette, Uninvited	33	24
16	Smash Mouth, Walkin' On The Sun	31	33
17	Ben Folds Five, Brick	30	32
18	Edwin McCain, I'll Be	29	27
19	Eric Clapton, My Father's Eyes	27	25
20	Cherubawamba, Amnesia	24	37
21	Backstreet Boys, Everybody	22	22
22	Will Smith, Gettin' Jiggy Wit It	22	22
23	Brian McKnight, Anytime	21	10
24	S.O.A.P., This Is How We Party	21	20
25	Go Go Dolls, Iris	18	17
26	The Wallflowers, Heroes	18	8
27	Fastball, The Way	17	15
28	Mariah Carey, My All	16	15
29	Babyface & Des'ree, Fire	16	10
30	Tonic, Open Up Your Eyes	13	16
31	Sarah McLachlan, Adia	13	17
32	Lisa Loeb, Let's Forget About It	13	17
33	Gloria Estefan, Heaven's What I Feel	13	4
34	Paula Cole, Me	12	12
35	Rebekah, Sin So Well	12	11
36	Green Day, Time Of Your Life	12	14
37	Natalie Imbruglia, Torn	11	0
38	Sugar Ray, Fly	11	9
39	OMC, How Bizarre	11	8
40	Gina G, Dah Ash...Just A Little Bit	10	8

95XXX			
WXXX Burlington	PD: Ben Hamilton MD: Sean Michaels		
TW	LW		
1	Will Smith, Gettin' Jiggy Wit It	70	70
2	K-Ci & JoJo, All My Life	69	65
3	Natalie Imbruglia, Torn	67	64
4	Marcy Playground, Sex & Candy	66	69
5	Savage Garden, Truly Madly Deeply	66	64
6	Janet, Together Again	62	63
7	Matchbox 20, 3 AM	62	65
8	Madonna, Frozen	45	43
9	Third Eye Blind, How's It Going To Be	42	41
10	Robyn, Do You Really Want Me	41	40
11	Usher, You Make Me Wanna	40	42
12	'N Sync, I Want You Back	39	43
13	Shania Twain, You're Still The One	39	37
14	Billie Myers, Kiss The Rain	36	39
15	Celine Dion, My Heart Will Go On	35	37
16	Backstreet Boys, Everybody	33	23
17	Backstreet Boys, As Long As You Love Me	32	30
18	Ben Folds Five, Brick	32	38
19	Brian McKnight, Anytime	28	19
20	Paula Cole, Me	25	24
21	Usher, Show Me Love	24	22
22	Cherubawamba, Tubthumping	23	21
23	Fleetwood Mac, Landslide	22	25
24	Tonic, If You Could Only See	21	17
25	Rebekah, Sin So Well	21	28
26	Sarah McLachlan, Adia	19	12
27	Smash Mouth, Walkin' On The Sun	19	23
28	Third Eye Blind, Semi-Charmed Life	18	19
29	Matchbox 20, Push	18	19
30	LaKinn Rimes, How Do I Live	18	19
31	The Wallflowers, One Hell of a Night	18	17
32	S.O.A.P., This Is How We Party	18	15
33	Mariah Carey, My All	17	15
34	Verve, Bitter Sweet Symphony	17	22
35	Savage Garden, I Want You	17	16
36	Fugees, Killing Me Softly	16	14
37	Mark Morrison, Return Of The Mack	16	14
38	The Mighty Mighty Bosstones, The Impression	15	16
39	Alanis Morissette, Head Over Feet	15	14
40	Mercedes Brooks, Bitch	15	16

Y101.7			
WYOY Jackson	PD: Dick O'Neil MD: Kevin Vaughn		
TW	LW		
1	Green Day, Time Of Your Life	53	45
2	Shania Twain, You're Still The One	53	47
3	Matchbox 20, 3 AM	53	52
4	Natalie Imbruglia, Torn	53	56
5	Third Eye Blind, How's It Going To Be	52	54
6	Sister Hazel, Happy	50	50
7	Smash Mouth, Walkin' On The Sun	49	51
8	Madonna, Frozen	39	37
9	Billie Myers, Kiss The Rain	36	35
10	Verve, Bitter Sweet Symphony	36	36
11	Paula Cole, Me	36	23
12	Ben Folds Five, Brick	35	34
13	Edwin McCain, I'll Be	33	44
14	Blessid Union Of Souls, I Wanna Be There	33	22
15	Lorrena McKennitt, The Mummers' Dance	32	34
16	Go Go Dolls, Iris	32	27
17	Sarah McLachlan, Adia	32	31
18	Yonda Shepard, Searchin' My Soul	31	25
19	Marcy Playground, Sex & Candy	26	31
20	Black Lab, Time Ago	25	20
21	Fastball, The Way	24	26
22	Savage Garden, Truly Madly Deeply	23	17
23	Aerosmith, Pink	22	18
24	Sister Hazel, All For You	20	19
25	The Wallflowers, Heroes	18	1
26	Celine Dion, My Heart Will Go On	18	19
27	Backstreet Boys, Quit Playing Games	17	14
28	Eric Clapton, My Father's Eyes	17	20
29	Backstreet Boys, As Long As You Love Me	17	16
30	Lisa Loeb, I Do	17	17
31	Robyn, Show Me Love	16	18
32	Tonic, If You Could Only See	15	25
33	Sugar Ray, Fly	15	25
34	Imani Coppola, Legend Of A Cowgirl	15	18
35	Tonic, Open Up Your Eyes	15	15
36	Matchbox 20, Push	14	16
37	Alanis Morissette, Uninvited	14	2
38	Cherubawamba, Tubthumping	14	16
39	Rebekah, Sin So Well	14	10
40	Savage Garden, I Want You	13	12

HOT 106			
KHTO Springfield, MO	OM: Dave Alexander PD/MD: Ray Michaels		
TW	LW		
1	Natalie Imbruglia, Torn	56	50
2	K-Ci & JoJo, All My Life	47	56
3	Will Smith, Gettin' Jiggy Wit It	47	56
4	Matchbox 20, 3 AM	37	33
5	Hanson, Weird	36	30
6	Eric Clapton, My Father's Eyes	35	31
7	Fiona Apple, Shadowboxer	35	31
8	'N Sync, I Want You Back	34	34
9	Cherubawamba, Amnesia	34	31
10	Savage Garden, Truly Madly Deeply	33	30
11	Madonna, Frozen	33	33
12	Robyn, Do You Really Want Me	33	34
13	Third Eye Blind, How's It Going To Be	33	34
14	Smash Mouth, Walkin' On The Sun	33	32
15	Shania Twain, You're Still The One	32	30
16	Celine Dion, My Heart Will Go On	32	32
17	Marcy Playground, Sex & Candy	32	49
18	Mariah Carey, My All	31	21
19	Yonda Shepard, Searchin' My Soul	30	34
20	Usher, Nice & Slow	30	31
21	Paula Cole, Me	29	24
22	Janet, I Got Lonely	28	22
23	Brian McKnight, Anytime	28	22
24	Edwin McCain, I'll Be	28	21
25	React, Can't Keep My Hands Off You	18	16
26	Destiny's Child, No, No, No	18	20
27	Sarah McLachlan, Adia	17	16
28	Tonic, Open Up Your Eyes	17	18
29	S.O.A.P., This Is How We Party	16	18
30	Verve, Bitter Sweet Symphony	16	24
31	She Moves, It's Your Love	16	15
32	Rebekah, Sin So Well	15	8
33	Janet, This Is Your Night	14	13
34	Donna Lewis, Love You Always Forever	13	14
35	The Notorious B.I.G., Me Money Mo Problems	12	10
36	Mark Morrison, Return Of The Mack	12	10
37	Tuesday, It's Up To You	12	34
38	K.P. & Envy, Swing My Way	12	10
39	Lisa Loeb, Let's Forget About It	12	13
40	Go Go Dolls, Iris	11	6

KCHZ			
KCHZ Kansas City	PD/MD: Rod Staats		
TW	LW		
1	K-Ci & JoJo, All My Life	69	65
2	Natalie Imbruglia, Torn	68	65
3	Will Smith, Gettin' Jiggy Wit It	65	65
4	Matchbox 20, 3 AM	64	64
5	Savage		

★ ★ ★ AIRPOWER ★ ★ ★
(Minimum 1500 detections for the first time)

Total Plays/Gain	Total Plays/Gain	Total Plays/Gain
VONDA SHEPARD 1807/510 <i>Searchin' My Soul (550 Music)</i> Total Stations: 85/Chart Move: 26-20 Heavy (40+ plays): 3 KALC, KUMX, WKRO Medium (20-39): 45 KBKS, KDWB, KHFI, KHOT, KHTT, KJYO, KKLQ, KKMGM, KMXX, KRUF, KZZU, WABB, WAEB, WAPE, WBHT, WBLJ, WCIL, WDCG, WDDJ, WFBC, WFLY, WFLZ, WGTZ, WHOT, WIXX, WJBO, WKCI, WKRR, WKSE, WKSZ, WNNK, WNTQ, WPST, WQSL, WRVW, WSSX, WSTR, WTVR, WVKX, WWSR, WXKS, WXXL, WYCR, WYOY, WZNY Light (Under 20): 37 New Airplay This Week: 16 KHKS, KHTT, KQKQ, KSLZ, KSMB, KUMX, WDJX, WHYI, WKSS, WLAN, WLKT, WLSS, WNOK, WSSX, WXXB, WXXX	ALANIS MORISSETTE 1621/430 <i>Uninvited (Warner Sunset/Reprise)</i> Total Stations: 82/Chart Move: 29-22 Heavy (40+): 12 KBKS, KJYO, KKLQ, KKRZ, KMXV, KRBE, KUMX, KXME, KZZU, WAPE, WGTZ, WZJM Medium (20-39): 21 KDWB, KHFI, KKRZ, KQKQ, KRUF, KSLZ, WABB, WDDJ, WFLZ, WHOT, WHTZ, WHYI, WKRO, WNKX, WQSL, WQZO, WRVW, WSTW, WXXL, WZNY, WZPL Light (Under 20): 29 New Airplay This Week: 9 KKMGM, WNTQ, WPST, WPXY, WSTR, WTVR, WVKX, WXYV, WYOY	MARIAH CAREY 1517/282 <i>My All (Columbia)</i> Total Stations: 88/Chart Move: 27-24 Heavy (40+): 2 KKLQ, WXIS Medium (20-39): 36 KBFM, KCHZ, KDWB, KHOT, KIIS, KKMGM, KRQO, KRUF, KSLZ, KSMB, KUMX, WABB, WAEB, WAPE, WBHT, WBLJ, WCIL, WDDJ, WFBC, WFLY, WFLZ, WGTZ, WHOT, WHTZ, WHYI, WKRR, WKSZ, WNNK, WQSL, WSNX, WSSX, WWHT, WVKX, WXXL, WYCR, WZJM Light (Under 20): 50 New Airplay This Week: 8 KHTT, KRBE, KZQZ, WKSZ, WLKT, WPRO, WRHT, WSSX

AIRPOWER BOUND

Total Plays/Gain

PAULA COLE 1460/105
Me (Imago/Warner Bros.)
 Total Stations: 85/Chart Move: 25-26
 Heavy (40+ plays): 3 KSMB, WCIL, WXIS
 Medium (20-39): 31 KBKS, KHOT, KJYO, KKLQ, KKRZ, KRBE, KZZU, WBHT, WBZZ, WDDJ, WGTZ, WHOT, WHYI, WJBO, WKRO, WKSZ, WLKT, WNKX, WNNK, WPST, WQSL, WSTR, WSTW, WTVR, WVKX, WWSR, WXXL, WYCR, WYOY, WZPL
 Light (Under 20): 51
 New Airplay This Week: 2 KZZU, WAEB

GOO GOO DOLLS 1455/385
Iris (Warner Sunset/Reprise)
 Total Stations: 71/Chart Move: 34-27
 Heavy (40+): 2 WFLZ, WKSE
 Medium (20-39): 34 KBKS, KJYO, KKLQ, KKRZ, KQKQ, KSLZ, KSMB, KZHT, WABB, WAPE, WBZZ, WCIL, WDCG, WDDJ, WDJX, WFBC, WGTZ, WHOT, WKCI, WKRO, WNCI, WNOK, WNTQ, WQSL, WSSX, WSTR, WSTW, WTVR, WVKX, WWSR, WXXL, WYCR, WYOY, WZJM
 Light (Under 20): 35
 New Airplay This Week: 15 KALC, KDWB, KMXV, KUMX, WAEB, WBHT, WFBC, WFLY, WPXY, WRVQ, WRVW, WWSR, WWST, WXXB, WXXL

FASTBALL 1424/363
The Way (Hollywood)
 Total Stations: 75/Chart Move: 35-28
 Heavy (40+): 2 KBKS, KKLQ
 Medium (20-39): 32 KALC, KCHZ, KHFI, KIIS, KJYO, KKMGM, KMXV, KSLZ, WABB, WCIL, WDDJ, WGTZ, WHOT, WIXX, WJBO, WKCI, WKRO, WNCI, WPRO, WPXY, WQSL, WSTR, WSTW, WTVR, WVKX, WWSR, WXXL, WYCR, WYOY, WZPL
 Light (Under 20): 41
 New Airplay This Week: 19 KDWB, KHOT, KKRZ, KRQO, KRUF, KZHT, WCIL, WDJX, WFLZ, WKRR, WKSZ, WLAN, WNNK, WRHT, WSSX, WWHT, WXIS, WZYP

DESTINY'S CHILD 1203/126
No, No, No (Columbia)
 Total Stations: 84/Chart Move: 32-30
 Heavy (40+): 7 KSMB, WDJX, WKSE, WKSX, WSNX, WWHT, WXIS
 Medium (20-39): 18 KCHZ, KDWB, KIIS, KKRZ, KRQO, KZZU, WCIL, WDDJ, WFLY, WLKT, WRVQ, WSSX, WYCR, WZNY, WZPL
 Light (Under 20): 59
 New Airplay This Week: 3 KKRZ, WRHT, WVKX

EDWIN MCCAIN 1139/-6
I'll Be (Lava/Atlantic)
 Total Stations: 79/Chart Move: 30-31
 Heavy (40+): 3 KSMB, WFBC, WNOK
 Medium (20-39): 24 KBKS, KHOT, KRUF, WABB, WCIL, WDCG, WDDJ, WHOT, WKRR, WKRZ, WLKT, WNKX, WPRO, WQSL, WRHT, WSTW, WWSR, WXXL, WYCR, WZNY, WZPL
 Light (Under 20): 52
 New Airplay This Week: 2 WBHT, WNCI

TONIC 1046/-28
Open Up Your Eyes (Polydor/A&M)
 Total Stations: 85/Chart Move: 33-32
 Heavy (40+): 4 KSMB, WABB, WSTW, WXIS

Medium (20-39): 15 KMXV, KRUF, KSLZ, WBHT, WBZZ, WDDJ, WIXX, WJBO, WKRO, WLSS, WPST, WTVR, WVKX, WXLK, WYCR
 Light (Under 20): 66
 New Airplay This Week: 1 WQSL

SARAH MCLACHLAN 873/161
Adia (Arista)
 Total Stations: 83/Chart Move: Debut 34
 Heavy (40+): 2 KBKS, WKSX
 Medium (20-39): 13 KSMB, KZZU, WIXX, WJBO, WTVR, WYCR, WYOY
 Light (Under 20): 68
 New Airplay This Week: 2 KBFM, KRQO

REBEKAH 848/86
Sin So Well (Elektra/EEG)
 Total Stations: 73/Chart Move: 39-35
 Heavy (40+): 1 WABB
 Medium (20-39): 15 KBKS, KHTT, KSMB, WBHT, WBZZ, WDDJ, WFLY, WJBO, WKRO, WKSZ, WWSR, WXXL, WXXX, WYCR
 Light (Under 20): 57
 New Airplay This Week: 2 KCHZ, WVKX

JANET 831/128
I Get Lonely (Virgin)
 Total Stations: 54/Chart Move: Debut 37
 Heavy (40+): 3 WSNX, WWHT, WXYV
 Medium (20-39): 15 KBFM, KCHZ, KHKS, KHOT, KIIS, KKLQ, KZQZ, WDJX, WFLZ, WGTZ, WKSZ, WLKT, WTVR, WWSR, WXXB
 Light (Under 20): 36
 New Airplay This Week: 3 KJYO, KRQO, WKSZ

CHART BOUND

Total Plays/Gain

NEXT 759/257
Too Close (Arista)
 Total Stations: 45
 Heavy (40+): 4 KHTT, KKRZ, WKSS, WSNX
 Medium (20-39): 11 KBFM, KHKS, KIIS, KRQO, WBLI, WKSE, WTVR, WWSR, WXIS, WXYV, WZJM
 Light (Under 20): 30
 New Airplay This Week: 12 KDWB, KHOT, KJYO, KKRZ, WFBZ, WKRR, WNNK, WQZO, WRVQ, WWHT, WWZZ, WXXB

BLAIR 690/71
Have Fun, Go Mad! (Jersey/MCA)
 Total Stations: 48
 Heavy (40+): 1 WKSZ
 Medium (20-39): 7 KCHZ, KRUF, KSMB, WABB, WDDJ, WVKX, WZJM
 Light (Under 20): 40
 New Airplay This Week: 8 KKLQ, WAEB, WAPE, WFBC, WRVW, WSTW, WVKX, WZNY

LISA LOEB 648/64
Let's Forget About It (Geffen)
 Total Stations: 61
 Heavy (40+): 0
 Medium (20-39): 10 KSMB, WBHT, WJBO, WKSZ, WNNK, WQSL, WSSX, WSTR, WXLK, WYCR
 Light (Under 20): 51
 New Airplay This Week: 3 KBFM, WHOT, WNCI

THE WALLFLOWERS 533/382
Heroes (Epic)
 Total Stations: 46
 Heavy (40+): 1 KKLQ

Medium (20-39): 5 KBKS, KMXV, WBZZ, WHYI, WNOK
 Light (Under 20): 40
 New Airplay This Week: 22 KCHZ, KJYO, KKRZ, WAPE, WBZZ, WFLY, WIOQ, WIXX, WJBO, WLSS, WNCI, WPST, WQSL, WTVR, WWSR, WWCK, WXIS, WYCR, WYOY, WZPL, WZYP

BLACK LAB 501/120
Time Ago (DGC/Geffen)
 Total Stations: 46
 Heavy (40+): 0
 Medium (20-39): 9 KQKQ, WABB, WDDJ, WFBC, WKRR, WNOK, WYCR, WYOY, WZPL
 Light (Under 20): 37
 New Airplay This Week: 7 WBHT, WCIL, WKCI, WQSL, WQZO, WSTW, WXIS

SPICE GIRLS 454/156
Stop (Virgin)
 Total Stations: 46
 Heavy (40+): 0
 Medium (20-39): 6 KBFM, KSLZ, KZQZ, WNNK, WXXL, WZJM
 Light (Under 20): 40
 New Airplay This Week: 9 KHTT, KKLQ, KSMB, WHTZ, WHYI, WKSX, WWZZ, WXIS, WYCR

CHERRY POPPIN' DADDIES 432/149
Zoot Suit Riot (Mojo/Universal)
 Total Stations: 44
 Heavy (40+): 1 KBKS
 Medium (20-39): 6 KKRZ, KRUF, KSLZ, WABB, WDCG, WSTW
 Light (Under 20): 37
 New Airplay This Week: 9 KIIS, KJYO, KMXV, WJBO, WNCI, WNKX, WSSX, WVKX, WWCK

MADONNA 394/207
Ray Of Light (Maverick/Warner Bros.)
 Total Stations: 71
 Heavy (40+): 0
 Medium (20-39): 6 KHKS, KKRZ, KRQO, KSLZ, WBLI, WPXY
 Light (Under 20): 65
 New Airplay This Week: 8 KHKS, KRQO, KSLZ, WHYI, WKSE, WKSZ, WNKX, WRVW

EVERCLEAR 376/41
I Will Buy You A New Life (Capitol)
 Total Stations: 33
 Heavy (40+): 1 KXME
 Medium (20-39): 2 WKRR, WSTW
 Light (Under 20): 30
 New Airplay This Week: 8 KKLQ, KRUF, KSMB, WBHT, WJBO, WPXY, WXYV, WZNY

GLORIA ESTEFAN 355/123
Heaven's What I Feel (Epic)
 Total Stations: 36
 Heavy (40+): 0
 Medium (20-39): 5 WBLI, WFLY, WHYI, WPRO, WZJM
 Light (Under 20): 31
 New Airplay This Week: 8 KRUF, KUMX, WLSS, WNTQ, WWSR, WXIS, WXLK, WZNY

NAKED 319/2
Raining On The Sky (Red Ant/Mercury)
 Total Stations: 28
 Heavy (40+): 0
 Medium (20-39): 4 KZHT, WFBC, WJBO, WKRR
 Light (Under 20): 24
 New Airplay This Week: 3 KHOT, WKSZ, WZPL

MOST NEW STATIONS

No. Of Stations

THE WALLFLOWERS <i>Heroes (Epic)</i>	22
FASTBALL <i>The Way (Hollywood)</i>	19
VONDA SHEPARD <i>Searchin' My Soul (550 Music)</i>	16
GOO GOO DOLLS <i>Iris (Warner Sunset/Reprise)</i>	15
NEXT <i>Too Close (Arista)</i>	12

MATCHBOX 20 290/36
Real World (Lava/Atlantic)
 Total Stations: 34
 Heavy (40+): 0
 Medium (20-39): 4 KALC, KBKS, KJYO, WVKX
 Light (Under 20): 30
 New Airplay This Week: 4 KKMGM, WABB, WFLZ, WHOT

Light (Under 20): 28
 New Airplay This Week: 3 KDWB, KSMB, WKSX

★ **PUBLIC ANNOUNCEMENT 177/40**
Body Bumpin' Yippie-Yi-Yo (A&M)
 Total Stations: 18
 Heavy (40+): 0
 Medium (20-39): 2 WLKT, WSNX
 Light (Under 20): 16
 New Airplay This Week: 2 KHOT, KKRZ

XSCAPE 287/81
The Arms Of The One Who Loves You (So So Def/Columbia)
 Total Stations: 34
 Heavy (40+): 0
 Medium (20-39): 3 WFBC, WLKT, WSNX
 Light (Under 20): 31
 New Airplay This Week: 9 KBFM, KJYO, KQKQ, WFLY, WFLZ, WPRO, WQZO, WRHT, WWCK

★ **FIVE 176/123**
When The Lights Go Out (Arista)
 Total Stations: 26
 Heavy (40+): 0
 Medium (20-39): 3 KKLQ, WFLY, WSNX
 Light (Under 20): 23
 New Airplay This Week: 6 KKLQ, KRUF, WDDJ, WLKT, WXIS, WYCR

ALL SAINTS 266/67
Never Ever (London/Island)
 Total Stations: 34
 Heavy (40+): 0
 Medium (20-39): 3 KKLQ, WIXX, WWCK
 Light (Under 20): 31
 New Airplay This Week: 8 KBFM, KHOT, KJYO, KSLZ, WCIL, WHOT, WIOQ, WKSX

MONO 175/-5
Life In Mono (Echo/Mercury)
 Total Stations: 22
 Heavy (40+): 0
 Medium (20-39): 2 KBKS, KIIS
 Light (Under 20): 20
 New Airplay This Week: 5 KZHT, WBHT, WBLI, WDJX, WZJM

SYLK-E. FINE FEAT. CHILL 258/27
Romeo And Juliet (Grand Jury/RCA)
 Total Stations: 17
 Heavy (40+): 1 KXME
 Medium (20-39): 4 KHFI, KRQO, KUMX, WSNX
 Light (Under 20): 12
 New Airplay This Week: 1 KUMX

LA BOUCHE 174/63
You Won't Forget Me (RCA)
 Total Stations: 21
 Heavy (40+): 1 WWZZ
 Medium (20-39): 3 KCHZ, KZQZ, WBLI
 Light (Under 20): 17
 New Airplay This Week: 3 KBFM, WBLI, WDDJ

SOLID HARMONIE 240/27
I'll Be There For You (Jive)
 Total Stations: 20
 Heavy (40+): 0
 Medium (20-39): 2 KBFM, WXLK
 Light (Under 20): 18
 New Airplay This Week: 2 WIOQ, WRVQ

★ **DA REAL ONE 155/50**
U Like Pina Colada (LaFace/Arista)
 Total Stations: 8
 Heavy (40+): 1 KHKS
 Medium (20-39): 3 KHFI, KRUF, KXME
 Light (Under 20): 4

KENNY WAYNE SHEPHERD 224/6
Blue On Black (Revolution)
 Total Stations: 21
 Heavy (40+): 0
 Medium (20-39): 2 WKRR, WVKX
 Light (Under 20): 19
 New Airplay This Week: 1 WCIL

★ **SEMISONIC 141/47**
Closing Time (MCA)
 Total Stations: 31
 Heavy (40+): 1 WDCG
 Medium (20-39): 2 KQKQ, WKRO
 Light (Under 20): 28

BROOKLYN BOUNCE 219/22
Get Ready To Bounce (Edel America)
 Total Stations: 16
 Heavy (40+): 2 WXIS, WXXL
 Medium (20-39): 1 WWSR
 Light (Under 20): 13
 New Airplay This Week: 1 WPXY

★ **NATALIE MERCHANT 141/141**
Kind And Generous (Elektra/EEG)
 Total Stations: 22
 Heavy (40+): 0
 Medium (20-39): 1 KBKS
 Light (Under 20): 21
 New Airplay This Week: 9 KBKS, KJYO, WBZZ, WNKX, WNOK, WPXY, WSSX, WVKX, WZNY

★ **DAZE 186/57**
Super Hero (Columbia)
 Total Stations: 22
 Heavy (40+): 0
 Medium (20-39): 5 KZQZ, WHYI, WVKX, WWZZ, WXXL
 Light (Under 20): 17
 New Airplay This Week: 3 KCHZ, KRBE, WVKX

N-TRANCE FEAT. ROD STEWART 102/20
Do Ya Think I'm Sexy? (Popular)
 Total Stations: 9
 Heavy (40+): 1 WKSE
 Medium (20-39): 1 KZQZ
 Light (Under 20): 7
 New Airplay This Week: 1 WKSS

LEANN RIMES 185/22
Looking Through Your Eyes (Curb/Atlantic)
 Total Stations: 28
 Heavy (40+): 0
 Medium (20-39): 0

Airpower awarded to those records which attain 1500 detections for the first time. New airplay lists those stations registering six or more detections per week on a record for the first time. ★ Initial impact: records appearing on this page for the first time.

MAINSTREAM TOP 40

SONG ACTIVITY REPORTS

For Week Ending April 26, 1998



Detailed song tracking information for the last 3 weeks for all songs showing increased play this week. Total plays and gain do not include video play. Markets listed in order of population.

Table for BACKSTREET BOYS 2281/113, Backstreet's Back (Jive). Includes station codes, week numbers, and play counts.

Table for BLACK LAB 501/120, Time Ago (DGC/Geffen). Includes station codes, week numbers, and play counts.

Table for BLAIR 690/71, Have Fun, Go Mad! (Jersey/MCA). Includes station codes, week numbers, and play counts.

Table for MARIAH CAREY 1517/282, My All (Columbia). Includes station codes, week numbers, and play counts.

Table for CHERRY POPPIN' DADDIES 432/149, Zoot Suit Riot (Mojo/Universal). Includes station codes, week numbers, and play counts.

Table for ERIC CLAPTON 1589/1, My Father's Eyes (Reprise). Includes station codes, week numbers, and play counts.

Table for PAULA COLE 1460/105, Me (Imago/Warner Bros.). Includes station codes, week numbers, and play counts.

Table for DESTINY'S CHILD 1203/126, No, No, No (Columbia). Includes station codes, week numbers, and play counts.

Table for EVERCLEAR 376/41, I Will Buy You A New Life (Capitol). Includes station codes, week numbers, and play counts.

Table for FASTBALL 1424/363, The Way (Hollywood). Includes station codes, week numbers, and play counts.

Table for GOO GOO DOLLS 1455/385, Iris (Warner Sunset/Reprise). Includes station codes, week numbers, and play counts.

Table for NATALIE IMBRUGLIA 5072/178, Torn (RCA). Includes station codes, week numbers, and play counts.

Table for JANET 831/128, I Get Lonely (Virgin). Includes station codes, week numbers, and play counts.

Table for K-CI & JOJO 4630/229, All My Life (MCA). Includes station codes, week numbers, and play counts.

Table for LISA LOEB 648/64, Let's Forget About It (Geffen). Includes station codes, week numbers, and play counts.

WORLD RADIO HISTORY TOP 40 AIRPLAY MONITOR

SONG ACTIVITY REPORT For Week Ending April 26, 1998

Table for MADONNA 394/207, Ray Of Light (Maverick/Warner Bros.), Total Stations: 71

Table for MARCY PLAYGROUND 3971/263, Sex And Candy (Capitol), Total Stations: 91

Table for BRIAN MCKNIGHT 2393/303, Anytime (Motown), Total Stations: 91

Table for SARAH MCLACHLAN 873/161, Adia (Arista), Total Stations: 83

Table for ALANIS MORISSETTE 1621/430, Uninvited (Warner Sunset/Reprise), Total Stations: 62

Table for 'N SYNC 3140/92, I Want You Back (RCA), Total Stations: 90

Table for NEXT 759/257, Too Close (Arista), Total Stations: 45

Table for REBEKAH 848/86, Sin So Well (Elektra/EEG), Total Stations: 73

Table for ROBYN 2592/18, Do You Really Want Me (RCA), Total Stations: 88

Table for VONDA SHEPARD 1807/510, Searchin' My Soul (\$50 Music), Total Stations: 85

Table for WILL SMITH 3541/36, Gettin' Jiggy Wit It (Columbia), Total Stations: 89

Table for S.O.A.P. 1654/127, This Is How We Party (Crave), Total Stations: 89

Table for SYLK-E. FINE FEAT. CHILL 258/27, Romeo And Juliet (Grand Jury/RCA), Total Stations: 17

Table for SHANIA TWAIN 1957/351, You're Still The One (Mercury), Total Stations: 84

Table for THE WALLFLOWERS 533/382, Heroes (Epic), Total Stations: 46

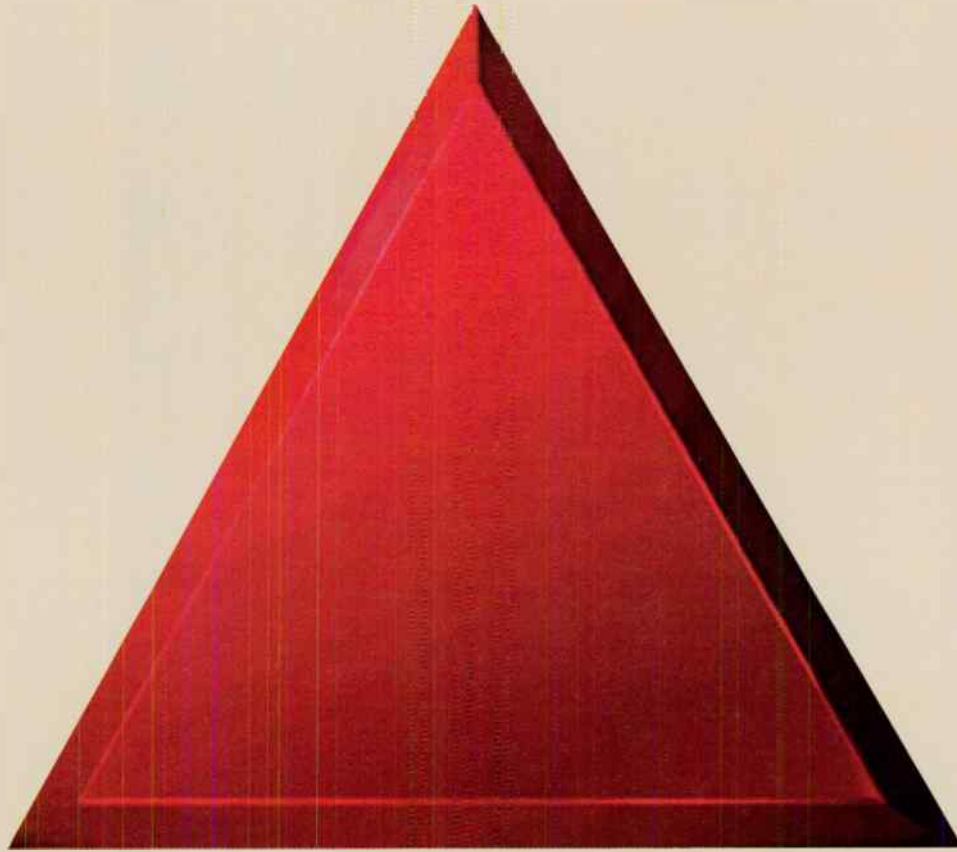

A I R

Speaking of passion...

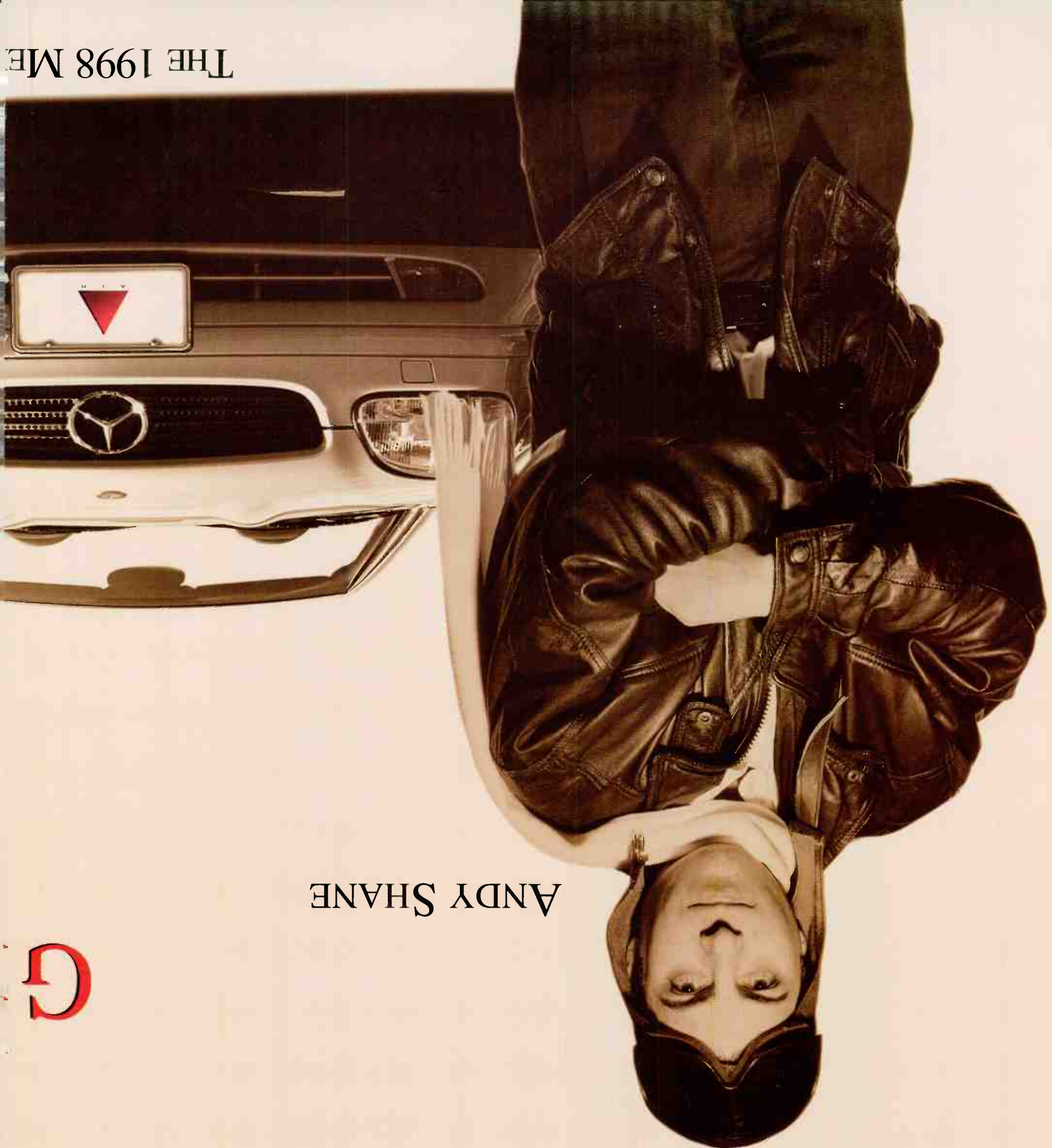

ANDY SHANE

G

1998 RHYTHMIC TOP 40 / C

THE 1998 ME

CROSSOVER COMPETITION #10

GRAND PRIZE WINNER

*... it's what drives us to perform at our best. **Passion** drives our **AIR** participants, as well. **WKTU Assistant PD/MD Andy Shane** is passionate about two things for sure: music and cars. This is his third AIR Competition victory (his first in **Rhythmic Top 40/Crossover**) and his fourth car won from AIR. Now he has a **1998 Mercedes-Benz SLK** to slip into the garage next to his BMW 318i convertible, his BMW Z3 roadster (and his Honda del Sol from "Fresh AIR"). You want to know what passion is? **Ask Andy.***



MERCEDES-BENZ SLK

CONGRATULATIONS TO ALL RHYTHMIC TOP 40 / CROSSOVER COMPETITION #10 WINNERS!



2nd / \$7,500
Cat Collins
WJMN, Boston



3rd / \$5,000
Diana Laird
KGGI, Riverside, CA



4th / \$3,000
Jesse Duran
KGGI, Riverside, CA

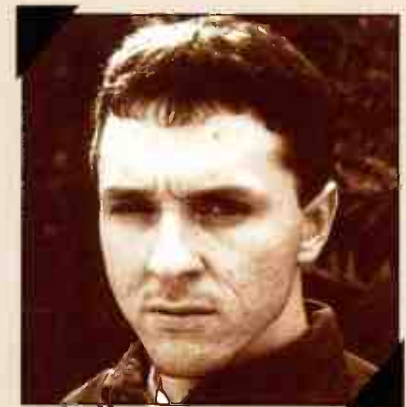

5th / \$2,500
Lee Cagle
Formerly of KQKS, Denver

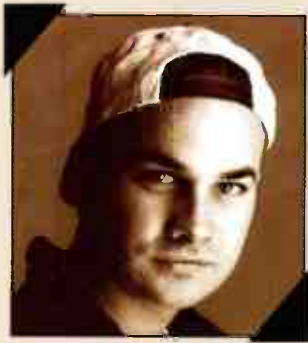

6th / \$2,000
Joey Arbagey
KMEL, San Francisco



7th / \$1,750
Geronimo
WKTU, New York, NY



8th / \$1,500
Joe Dawson
Formerly of WWKX, Providence



9th / \$1,250
Tom Calococci
WERQ, Baltimore

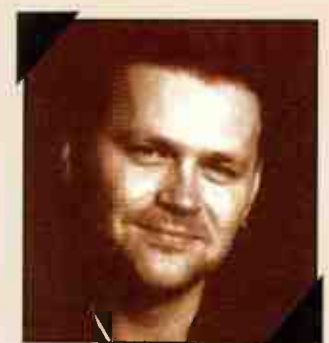

10th / \$1,000
Michael Martin
KYL.D. San Francisco

WINNERS IN 11TH - 20TH PLACE SHARE A \$5,000 PRIZE POOL.

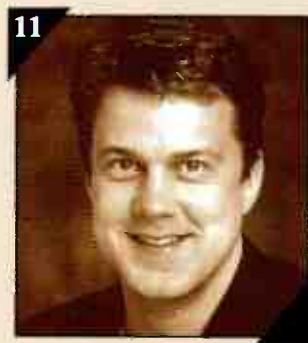

11
Cadillac Jack
WJMN, Boston

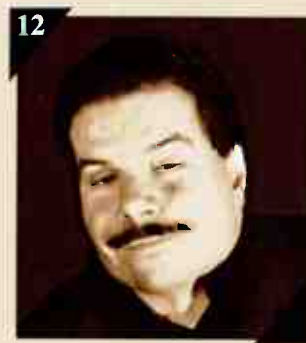

12
Wookie
WOCQ, Ocean City, MD



13
Steve Chavez
KTFM, San Antonio



14
Pete Jones
KHTN, Modesto-Merced, CA

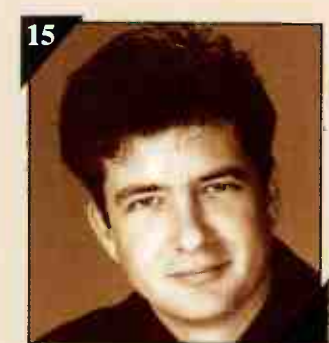

15
Carl Frye
WHHH, Indianapolis



16
Jazzy Jim
KYL.D. San Francisco



17
Cliff Tredway
KTFM, San Antonio

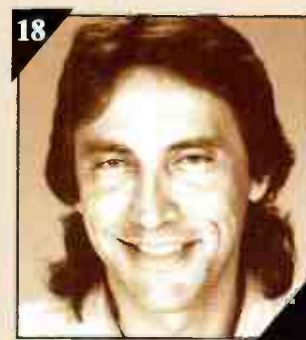

18
Scott Wheeler
WHHH, Indianapolis

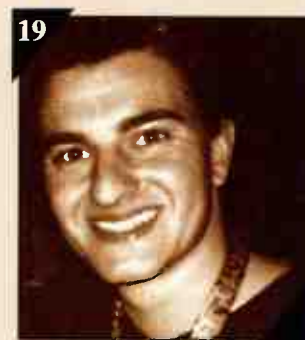

19
Jeff Z
WKTU, New York, NY

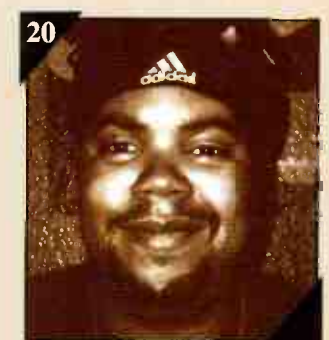

20
Rob Royale
KYLZ, Albuquerque, NM

SECOND HALF WINNERS: **Andy Shane:** \$2,500 WKTU, New York, NY **Lee Cagle:** \$1,500 Formerly of KQKS, Denver **Diana Laird:** \$1,000 KGGI, Riverside, CA

ACTIVE INDUSTRY RESEARCH, INC. • 9861 BROKEN LAND PKWY, SUITE 200A • COLUMBIA, MD 21046 • TEL. (410) 381-6800 • FAX (410) 381-4942
ACTIVE INDUSTRY RESEARCH OF CALIFORNIA, INC. • 2425 COLORADO AVE, SUITE 310 • SANTA MONICA, CA 90404 • TEL. (310) 453-8500 • FAX (310) 264-2120



POWER PLAYLISTS

For Week Ending April 26, 1998



Playlists supplied by Broadcast Data Systems' Radio Track service. Songs ranked by number of plays in monitored week. Playlists are listed in order of TBA weekly come, beginning with the highest-cumulative station. Cume are updated twice yearly following the release of the Spring and Fall Arbitron surveys. The number of stations shown each week varies depending upon space.



WKTU New York PD: Frankie Blue APD/MD: Andy Shane. Top 40 list including Savage Garden, Truly Madly Deeply.

B96 Chicago PD: Todd Cavanah MD: Erik Bradley. Top 40 list including Usher, Nice & Slow.

JAM'N 94.5 Boston PD: Cadillac Jack APD/MD: Cat Collins. Top 40 list including Brian McKnight, Anytime.

WILD 94.9 San Francisco PD: Michael Martin MD: "Jazzy" Jim Archer. Top 40 list including Next, Too Close.

POWER 96 Miami PD: Kid Curry MD: Phil Jones. Top 40 list including Da Real One, U Like Pina Colada.

KUBE Seattle PD: Eric Powers Acting APD: Bobby O. Acting MD: Leah Jackson. Top 40 list including Next, Too Close.

WDRQ Detroit PD: Alex Tear MD: Jimi Jamm. Top 40 list including Amber, One More Night.

FM102 Sacramento PD: Bob West MD: John E. Kage. Top 40 list including S'lyk-E, Romeo And Juliet.

KGGI Riverside PD: Diana Laird APD: Jesse Duran MC: Ricky Fuentes. Top 40 list including Brian McKnight, Anytime.

KTFM San Antonio PD: Cliff Tredway MD: Steve Chavez. Top 40 list including Celine Dion, My Heart Will Go On.

CHANNEL 93-3 San Diego PD: Todd Shannon APD: Ron Germirno MD: Hitman Haze. Top 40 list including Next, Too Close.

POWER 92 Phoenix PD/MD: Bruce St. James APD: Krazy Kid Stenzel. Top 40 list including Lord Tariq & Peter Gunz, Deja Vu.

Z90 San Diego OM/PD: Lisa Vazquez MD: Dale Soliven. Top 40 list including Big Punisher, Still Not A Player.

KS107.5 Denver PD: Rick Stacy MD: Jennifer Wilde. Top 40 list including Lord Tariq & Peter Gunz, Deja Vu.

B95 Fresno PD: Steve Wolf Acting MD: Dennis Martinez. Top 40 list including Brian McKnight, Anytime.

POWER 102 El Paso PD/MD: John Candelaria. Top 40 list including Celine Dion, My Heart Will Go On.

KLUC Las Vegas PD: Cat Thomas MD: Melissa Stefan. Top 40 list including Next, Too Close.

Z104 Norfolk PD: Don London APD/MD: Jay West. Top 40 list including K.P. & Envy, Swing My Way.

★ ★ ★ AIRPOWER ★ ★ ★

(Minimum 500 detections for the first time)

Total Plays/Gain	Total Plays/Gain	Total Plays/Gain	Total Plays/Gain	Total Plays/Gain
MARIAH CAREY 584/118 <i>My All (Columbia)</i> Total Stations: 27/Chart Move: 25-20 Heavy (40+ plays): 2 KIKI, KLUC Medium (20-39): 15 KBOS, KDGS, KDON, KHTS, KOHT, KPRR, KQMQ, KTFM, KZFM, WDRQ, WFHN, WJJS, WNVZ, WWKX, XHTZ Light (Under 20): 10 New Airplay This Week: 2 KCAQ, XHTZ	VOICES OF THEORY 537/64 <i>Say It (H.O.L.A./Red Ant)</i> Total Stations: 22/Chart Move: 21-21 Heavy (40+): 4 KIKI, KKSS, KSFM, KYLD Medium (20-39): 8 KDGS, KQMQ, KTFM, KZFM, WHHH, WPOW, WWKX, XHTZ Light (Under 20): 10	XSCAPE 526/64 <i>The Arms Of The One Who Loves You (So So Def/Columbia)</i> Total Stations: 23/Chart Move: 22-22 Heavy (40+): 4 KDGS, KIKI, KQMQ, WJJS Medium (20-39): 9 KDON, KKFR, KTFM, KUBE, KZFM, WFHN, WHHH, WWKX, XHTZ Light (Under 20): 10 New Airplay This Week: 2 KHTS, KPRR	TAMIA 519/91 <i>Imagination (Qwest/Warner Bros.)</i> Total Stations: 19/Chart Move: 28-23 Heavy (40+): 3 KDGS, KIKI, KQKS Medium (20-39): 11 KBOS, KCAQ, KDON, KHTS, KOHT, KQMQ, KSFM, KYLD, KYLZ, WJJS, XHTZ Light (Under 20): 5 New Airplay This Week: 2 KSFM, KYLZ	'N SYNC 518/37 <i>I Want You Back (RCA)</i> Total Stations: 18/Chart Move: 24-24 Heavy (40+): 7 KDON, KIKI, KQOX, KQMQ, WFHN, WOKJ, WWKX Medium (20-39): 4 KHTS, WDRQ, WJJS, WNVZ Light (Under 20): 7

AIRPOWER BOUND

Total Plays/Gain

MYA WITH SPECIAL GUEST SISQO 392/105
It's All About Me (University/Interscope)
Total Stations: 23/Chart Move: 37-28
Heavy (40+ plays): 2 KDGS, KQKS
Medium (20-39): 6 WHHH, WJJS, WOKJ, XHTZ
Light (Under 20): 17
New Airplay This Week: 5 KKFR, KOHT, KQMQ, WFHN, WWKX

ROBYN 367/24
Do You Really Want Me (RCA)
Total Stations: 17/Chart Move: 30-29
Heavy (40+): 3 KDON, KQOX, WFHN
Medium (20-39): 6 KDGS, KGGI, KZFM, WDRQ, WJJS, WNVZ
Light (Under 20): 8
New Airplay This Week: 1 KOHT

MASTER P 329/26
Make Em' Say Uhh! (No Limit/Priority)
Total Stations: 18/Chart Move: 36-32
Heavy (40+): 0
Medium (20-39): 6 KTFM, KUBE, KYLD, KYLZ, WOKJ, XHTZ
Light (Under 20): 12
New Airplay This Week: 1 KSFM

ICE CUBE 327/21
We Be Clubbin' (Heavyweight/A&M)
Total Stations: 21/Chart Move: 35-33
Heavy (40+): 2 KFRM, KYLZ, WHHH
Medium (20-39): 6 KCAQ, KDGS, KDON, KSFM, KYLD, XHTZ
Light (Under 20): 13
New Airplay This Week: 1 WPOW

SPARKLE 287/162
Be Careful (Rock Land/Interscope)
Total Stations: 14/Chart Move: Debut 34
Heavy (40+): 3 KSFM, KYLZ, WHHH
Medium (20-39): 3 KKSS, KTFM, WJJS
Light (Under 20): 8
New Airplay This Week: 5 KCAQ, KKFR, KOHT, KTFM, KYLD

BRIAN MCKNIGHT 282/77
The Only One For Me (Motown)
Total Stations: 21/Chart Move: Debut 36
Heavy (40+): 1 WJMN
Medium (20-39): 3 KLUC, KOHT, XHTZ
Light (Under 20): 17
New Airplay This Week: 4 KZFM, WJJS, WPOW, WWKX

USHER 263/101
My Way (LaFace/Arista)
Total Stations: 16/Chart Move: Debut 38
Heavy (40+): 3 KKSS, WJMN, WWKX
Medium (20-39): 3 KDGS, KYLZ, WHHH
Light (Under 20): 10
New Airplay This Week: 3 KZFM, WHHH, XHTZ

CHART BOUND

Total Plays/Gain

LINK 240/55
Whatcha Gona Do? (Relativity)
Total Stations: 14
Heavy (40+): 1 KYLZ

Medium (20-39): 4 KKSS, KLUC, KQKS, KSFM
Light (Under 20): 9
New Airplay This Week: 3 KQKS, KTFM, WHHH

NATALIE IMBRUGLIA 234/108
Torn (RCA)
Total Stations: 9
Heavy (40+): 3 KLUC, WBBM, WFHN
Medium (20-39): 2 KDON, WOKJ
Light (Under 20): 4
New Airplay This Week: 2 KLUC, WOKJ

BUSTA RHYMES 221/17
Turn It Up [Remix]/Fire It Up (Elektra/EEG)
Total Stations: 20
Heavy (40+): 0
Medium (20-39): 3 KCAQ, WPOW, XHTZ
Light (Under 20): 17

BIG PUNISHER FEAT. JOE 218/56
Still Not A Player (Loud/RCA)
Total Stations: 12
Heavy (40+): 3 KCAQ, KKFR, XHTZ
Medium (20-39): 1 KOHT
Light (Under 20): 8
New Airplay This Week: 2 KDGS, KSFM

CHARLI BALTIMORE 208/9
Money (Entertainment/Epic Street/Epic)
Total Stations: 20
Heavy (40+): 0
Medium (20-39): 4 KKFR, KOHT, WWKX, XHTZ
Light (Under 20): 16
New Airplay This Week: 1 KOHT

S.O.A.P. 207/16
This Is How We Party (Crave)
Total Stations: 11
Heavy (40+): 2 KQOX, WFHN
Medium (20-39): 2 KZFM, WNVZ
Light (Under 20): 7
New Airplay This Week: 1 KTFM

WC 190/5
Cheddar (Red Ant/London/Island)
Total Stations: 15
Heavy (40+): 1 XHTZ
Medium (20-39): 3 KCAQ, KDON, KKFR
Light (Under 20): 11

DUKE 188/5
So In Love With You (4 Play/Universal)
Total Stations: 8
Heavy (40+): 0
Medium (20-39): 5 KHTS, KTFM, KZFM, WDRQ, WPOW
Light (Under 20): 3

PUFF DADDY & THE FAMILY 182/48
Victory (Bad Boy/Arista)
Total Stations: 19
Heavy (40+): 1 WOKJ
Medium (20-39): 0
Light (Under 20): 18
New Airplay This Week: 3 KCAQ, KYLZ, KZFM

ALL SAINTS 179/67
Never Ever (London/Island)
Total Stations: 8
Heavy (40+): 1 KZFM
Medium (20-39): 2 KGGI, WKTU
Light (Under 20): 5
New Airplay This Week: 2 WNVZ, WPOW

M:G 178/28
Sweet Honesty (Classified)
Total Stations: 6
Heavy (40+): 2 KTFM, KYLD
Medium (20-39): 2 KDON, KSFM
Light (Under 20): 2

PRAS MICHEL FEAT. OL' DIRTY BASTARD & MYA 171/74
Ghetto Supastar (That Is What You Are) (Interscope)
Total Stations: 13
Heavy (40+): 1 KYLZ
Medium (20-39): 2 KKSS, XHTZ
Light (Under 20): 10
New Airplay This Week: 4 KCAQ, KIKI, KKFR, KSFM

JOE 171/17
All That I Am (Jive)
Total Stations: 9
Heavy (40+): 0
Medium (20-39): 4 KDGS, KKFR, KLUC, KYLZ
Light (Under 20): 5

SOUTHSYDE CONN X SHUN FEAT. L.A. SMO & STYLZ 154/14
Raise Da Roof - Push It Up (Call It What U Want) (Hurricane/Breakaway)
Total Stations: 13
Heavy (40+): 1 KOHT
Medium (20-39): 1 WHHH
Light (Under 20): 11

★ **IMAJIN FEAT. KEITH MURRAY** 147/106
Shorty (You Keep Playin' With My Mind) (Jive)
Total Stations: 19
Heavy (40+): 0
Medium (20-39): 2 KDGS, XHTZ
Light (Under 20): 17
New Airplay This Week: 7 KHTS, KQOX, KOHT, KQMQ, KYLZ, WWKX, XHTZ

JON B. 145/47
They Don't Know (Yab Yum/550 Music)
Total Stations: 9
Heavy (40+): 1 KDGS
Medium (20-39): 3 KIKI, KTFM, WJJS
Light (Under 20): 5
New Airplay This Week: 2 KYLZ, WJJS

LUTRICIA MCNEAL 129/2
Ain't That Just The Way (Crave)
Total Stations: 5
Heavy (40+): 2 KQMQ, WDRQ
Medium (20-39): 0
Light (Under 20): 3

MISSY "MISDEMEANOR" ELLIOTT (FEAT. LIL' KIM & MOCHA) 125/41
Hit 'Em Wit Da Hee (EastWest/EEG)
Total Stations: 14
Heavy (40+): 0
Medium (20-39): 1 XHTZ
Light (Under 20): 13
New Airplay This Week: 3 KKSS, KYLD, WWKX

THE LOX (FEAT. DMX & LIL' KIM) 124/31
Money, Power & Respect (Bad Boy/Arista)
Total Stations: 22
Heavy (40+): 0
Medium (20-39): 0
Light (Under 20): 22
New Airplay This Week: 3 KKFR, KTFM, WWKX

SHANIA TWAIN 124/33
You're Still The One (Mercury)
Total Stations: 8
Heavy (40+): 1 WOKJ
Medium (20-39): 1 WFHN
Light (Under 20): 6
New Airplay This Week: 1 KBOS

WILL SMITH 120/22
Just The Two Of Us (Columbia)
Total Stations: 4
Heavy (40+): 1 WJMN
Medium (20-39): 2 KLUC, KUBE
Light (Under 20): 1

SPICE GIRLS 118/41
Stop (Virgin)
Total Stations: 18
Heavy (40+): 0
Medium (20-39): 1 KZFM
Light (Under 20): 17
New Airplay This Week: 3 KDGS, WBBM, WPOW

MATCHBOX 20 117/22
3 AM (Lava/Anti)
Total Stations: 7
Heavy (40+): 1 WOKJ
Medium (20-39): 1 WFHN
Light (Under 20): 5

GANG STARR FEAT. K-CI & JOJO 116/5
Royalty (Noo Trybe/Virgin)
Total Stations: 14
Heavy (40+): 0
Medium (20-39): 1 XHTZ
Light (Under 20): 13
New Airplay This Week: 1 WWKX

DO OR DIE FEATURING JOHNNY P AND TWISTA 115/9
Still Po' Pimpin' (Neighborhood Watch/Rap-A-Lot/Virgin)
Total Stations: 3
Heavy (40+): 1 KYLZ
Medium (20-39): 0
Light (Under 20): 2

★ **LAURYN HILL** 114/79
Can't Take My Eyes Off Of You (Ruffhouse/Columbia)
Total Stations: 5
Heavy (40+): 1 KUBE
Medium (20-39): 2 WJMN, XHTZ
Light (Under 20): 2
New Airplay This Week: 3 KYLD, WJMN, XHTZ

EBONI FOSTER 109/30
Crazy For You (Hendrix/MCA)
Total Stations: 11
Heavy (40+): 1 KDGS
Medium (20-39): 1 XHTZ
Light (Under 20): 9
New Airplay This Week: 1 WHHH

ROCKELL 109/12
In A Dream (Robbins)
Total Stations: 8
Heavy (40+): 0
Medium (20-39): 2 KPRR, WKTU
Light (Under 20): 6

DAZ DILLINGER 97/12
In California (Death Row/Priority)
Total Stations: 11
Heavy (40+): 0
Medium (20-39): 0
Light (Under 20): 11
New Airplay This Week: 2 KKFR, XHTZ

★ **MO THUGS FAMILY FEAT. FELECIA AND KRAYTIE BONE** 90/16
All Good (Mo Thugs/Relativity)
Total Stations: 6
Heavy (40+): 1 KIKI
Medium (20-39): 1 KCAQ
Light (Under 20): 4
New Airplay This Week: 1 KQMQ

MOST NEW STATIONS No. Of Stations

IMAJIN FEAT. KEITH MURRAY 7 <i>Shorty (You Keep Playin' With My Mind) (Jive)</i>	7
MYA WITH SPECIAL GUEST SISQO 5 <i>It's All About Me (University/Interscope)</i>	5
SPARKLE 5 <i>Be Careful (Rock Land/Interscope)</i>	5
BRANDY & MONICA 4 <i>The Boy Is Mine (Atlantic)</i>	4
PRAS MICHEL 4 <i>Ghetto Supastar (That Is What You Are) (Interscope)</i>	4
BRIAN MCKNIGHT 4 <i>The Only One For Me (Motown)</i>	4

★ **FIVE** 86/41
When The Lights Go Out (Arista)
Total Stations: 8
Heavy (40+): 0
Medium (20-39): 1 KHTS
Light (Under 20): 7
New Airplay This Week: 1 KQMQ

JAGGED EDGE 81/2
Gotta Be (So So Def/Columbia)
Total Stations: 3
Heavy (40+): 1 KLUC
Medium (20-39): 0
Light (Under 20): 2

BEENIE MAN 79/2
Who Am I (2 Hard/VP)
Total Stations: 6
Heavy (40+): 1 WPOW
Medium (20-39): 1 WWKX
Light (Under 20): 4
New Airplay This Week: 1 KTFM

CHICO DEBARGE 72/13
No Guarantee (Kedar/Universal)
Total Stations: 4
Heavy (40+): 0
Medium (20-39): 2 KDGS, WJJS
Light (Under 20): 2
New Airplay This Week: 1 WOKJ

★ **BRANDY & MONICA** 69/69
The Boy Is Mine (Atlantic)
Total Stations: 4
Heavy (40+): 0
Medium (20-39): 1 WJMN
Light (Under 20): 3
New Airplay This Week: 4 KKFR, KQOX, WJMN, WWKX

RICKY MARTIN 67/4
Maria (Columbia)
Total Stations: 6
Heavy (40+): 1 WKTU
Medium (20-39): 0
Light (Under 20): 5

MO THUGS FAMILY

“ALL GOOD”

FEAT. FELECIA AND KRAYZIE BONE



MO THUGS FAMILY SCRIPTURES
CHAPTER II: FAMILY REUNION



THE FIRST SINGLE FROM
MO THUGS FAMILY SCRIPTURES
CHAPTER II: FAMILY REUNION
SHIPPING GOLD AND IN STORES MAY 26

Radio Couldn't Wait...

KIKI-Honolulu (7x's a day) #1 Phones, WPGC (5x's a day)

Just Added: KCAQ, WBHJ, WJBT, KCHX



www.relativityrecords.com

SONG ACTIVITY REPORTS

For Week Ending April 26, 1998



Detailed song tracking information for the last 3 weeks for all songs showing increased play this week. Total plays and gain do not include video play. Markets listed in order of population.

Grid of song activity reports for artists: BACKSTREET BOYS, BIG PUNISHER FEAT. JOE, BOYZ II MEN, BUSTA RHYMES, MARIAH CAREY. Includes columns for Total Plays/Gain, chart positions, and station data.

Grid of song activity reports for artists: DESTINY'S CHILD, DUKE, ICE CUBE, NATALIE IMBRUGLIA, JANET. Includes columns for Total Plays/Gain, chart positions, and station data.

Grid of song activity reports for artists: WYCLEF JEAN, MONTPELL JORDAN FEAT. MASTER P & SILKX THE SHOCKER, LINK, MASTER P, BRIAN MCKNIGHT. Includes columns for Total Plays/Gain, chart positions, and station data.

Grid of song activity reports for artists: MYA WITH SISQO, 'N SYNC, NEXT, PUBLIC ANNOUNCEMENT, PUFF DADDY & THE FAMILY. Includes columns for Total Plays/Gain, chart positions, and station data.

Grid of song activity reports for artists: ROBYN, SAVAGE GARDEN, S.O.A.P., SPARKLE, SYLKE-FYNE FEAT. CHILL. Includes columns for Total Plays/Gain, chart positions, and station data.

Grid of song activity reports for artists: TAMIA, USHER, VOICES OF THEORY, WC, XSCAPE. Includes columns for Total Plays/Gain, chart positions, and station data.

POWER PLAYLISTS

AIRPLAY Monitor

For Week Ending April 26, 1998

HOT 97

Table with columns for station (WQHT), PD/Prog., and song list with ratings.

POWER 106

Table with columns for station (KPWR), PD/Prog., and song list with ratings.

THE BEAT

Table with columns for station (KKBT), PD/Prog., and song list with ratings.

WGCI

Table with columns for station (WGCI), PD/Prog., and song list with ratings.

POWER 99

Table with columns for station (WUSL), PD/Prog., and song list with ratings.

WPGC

Table with columns for station (WPGC), PD/Prog., and song list with ratings.

WJLB

Table with columns for station (WJLB), PD/Prog., and song list with ratings.

V103

Table with columns for station (WVEE), PD/Prog., and song list with ratings.

THE BOX

Table with columns for station (KBXX), PD/Prog., and song list with ratings.

WKYS

Table with columns for station (WKYS), PD/Prog., and song list with ratings.

KMEL

Table with columns for station (KMEL), PD/Prog., and song list with ratings.

K104

Table with columns for station (KKDA), PD/Prog., and song list with ratings.

Large graphic featuring Busta Rhymes, 'TURN IT UP FIRE IT UP (REMIX)', and promotional text for the single and album.

POWER PLAYLISTS

AIRPLAY Monitor For Week Ending April 26, 1998

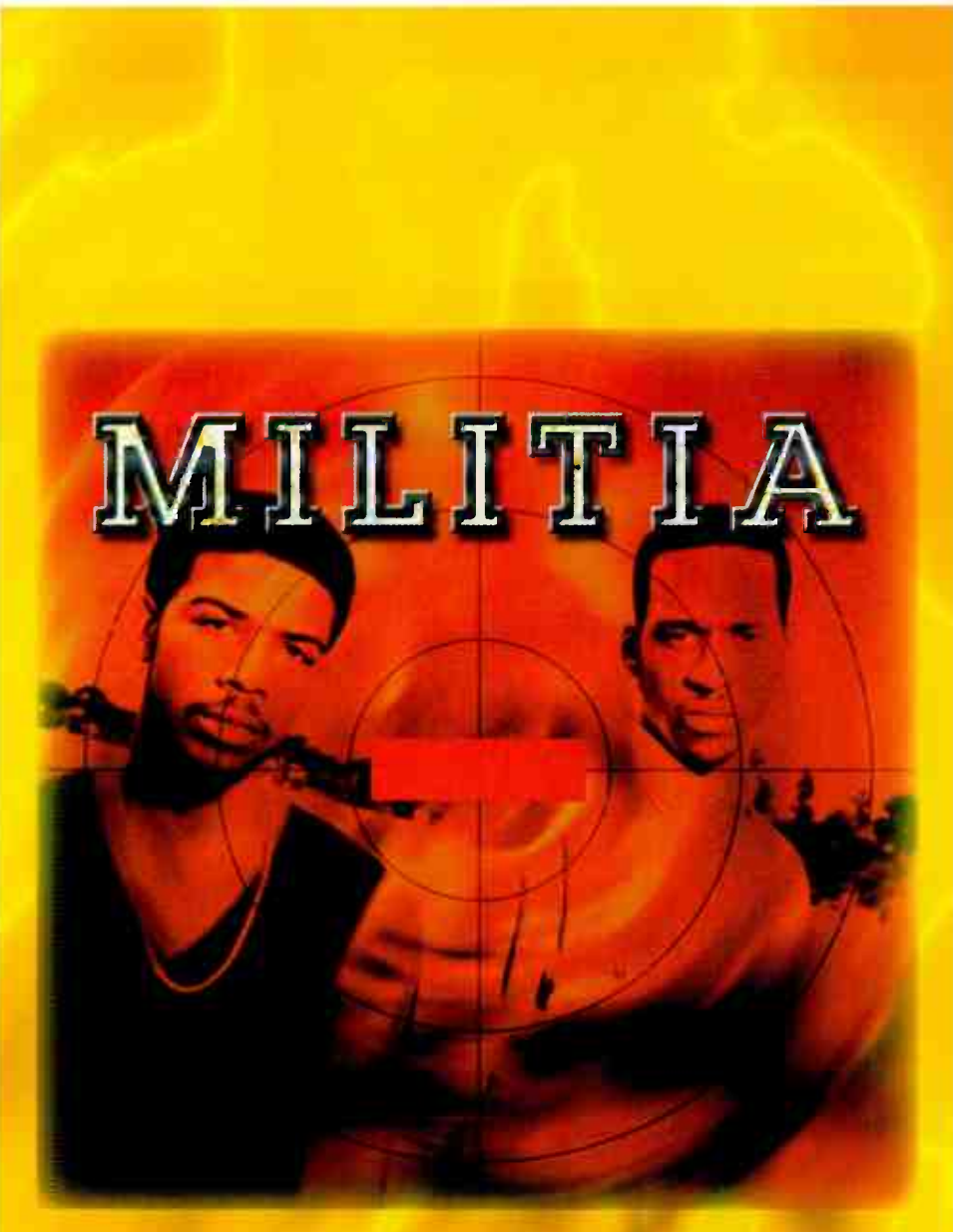

MILITIA

“WHO’S THE NEXT”

Featuring Tan Toi & Loyd G.

The New Single from Militia

Going For Top 40/Rhythm Crossover Adds May 12th

© 1997 Red Ant, LLC red ant

PHILLY 103.9		92Q		WCHB	
WPHI Philadelphia	PD/MD: Mic Fox APD: Lamonda Williams	WERQ Baltimore	OM: Tom Calococci APD: Frank Ski MD: Buttahman	WCHB Detroit	PD: James Alexander APD/MD: Vicki Preston
1 The Lox, Money, Power & Respect	62 55	1 K-Ci & JoJo, All My Life	54 54	1 Mya With Sisco, It's All About Me	49 36
2 Big Punisher, Still Not A Player	60 69	2 Sparkle, Be Careful	53 40	2 Montell Jordan W/Master P, Let's Ride	46 53
3 Next, Too Close	56 42	3 Mary J. Blige, Seven Days	50 51	3 Next, Too Close	44 51
4 Janet, I Get Lonely	53 50	4 Brian McKnight, Anytime	46 45	4 Jon B., They Don't Know	44 30
5 K-Ci & JoJo, All My Life	53 48	5 Janet, I Get Lonely	45 47	5 Janet, I Get Lonely	44 31
6 Mary J. Blige, Seven Days	48 50	6 Puff Daddy, Been Around The World	40 36	6 Public Announcement, Body Bumpin'	44 50
7 Brian McKnight, Anytime	46 47	7 Aretha Franklin, A Rose Is Still A Rose	37 31	7 Syk-E-Fyne, Romeo And Juliet	43 9
8 Sparkle, Be Careful	42 37	8 SWV, Rain	33 42	8 K-Ci & JoJo, All My Life	40 47
9 Public Announcement, Body Bumpin'	39 38	9 The Lox, Money, Power & Respect	31 31	9 Brian McKnight, Anytime	37 27
10 2Pac, Do For Love	37 35	10 Mya With Sisco, It's All About Me	31 23	10 Sparkle, Be Careful	30 25
11 Destiny's Child, No, No, No	35 29	11 Next, Too Close	30 30	11 Chico DeBarge, No Guarantee	29 38
12 Mya With Sisco, It's All About Me	34 32	12 Public Announcement, Body Bumpin'	29 22	12 Aretha Franklin, A Rose Is Still A Rose	28 45
13 SWV, Rain	34 38	13 Destiny's Child, No, No, No	28 7	13 Boyz II Men, Can't Let Her Go	28 27
14 Ice Cube, We Be Clubbin	31 32	14 Montell Jordan W/Master P, Let's Ride	26 35	14 Ginuwine, Only When Ur Lonely	27 26
15 Usher, My Way	30 9	15 LSG, All The Times	26 18	15 Ol Skool, Am I Dreaming	26 46
16 Mase, What You Want	30 44	16 2Pac, Do For Love	23 20	16 Jon B., Are U Still Down	25 22
17 Puff Daddy, Been Around The World	29 33	17 Mase, What You Want	23 29	17 Usher, My Way	25 30
18 Montell Jordan W/Master P, Let's Ride	28 29	18 Queen Pen, Party Ain't A Party	20 31	18 Mary J. Blige, Seven Days	24 25
19 Brian McKnight, The Only One For Me	28 22	19 Brian McKnight, The Only One For Me	20 6	19 Total, What About Us	23 23
20 Busta Rhymes, Put Your Hands Where My Eye	25 21	20 Chico DeBarge, No Guarantee	20 19	20 Dru Hill, We're Not Making Love No More	23 26
21 Boyz II Men, Can't Let Her Go	25 17	21 Big Punisher, Still Not A Player	19 18	21 Mase, What You Want	22 23
22 Lord Tariq & Peter Gunz, Deja Vu	24 42	22 Ol Skool, Am I Dreaming	19 21	22 Erykah Badu, Apple Tree	21 28
23 Beenie Man, Who Am I	23 26	23 Xscape, The Arms Of The One Who Loves	19 22	23 SWV, Rain	21 23
24 Dmx Feat. Sheek From The Lox, Get At Me	22 28	24 Jon B., They Don't Know	18 18	24 Smooth, Strawberries	20 28
25 Busta Rhymes, Dangerous	22 28	25 Busta Rhymes, Turn It Up	18 8	25 K-Ci & JoJo, Last Nights Letter	19 22
26 Puff Daddy & The Family, Victory	20 13	26 Joe, All That I Am	17 16	26 Destiny's Child, No, No, No	19 12
27 K.P. & Envyi, Swing My Way	20 24	27 LSG, My Body	16 17	27 The Lox, Money, Power & Respect	18 10
28 Cam'ron, 357	19 16	28 Usher, You Make Me Wanna	16 17	28 Puff Daddy, Been Around The World	18 29
29 Puff Daddy, It's All About The Benjamins	19 17	29 Usher, Nice & Slow	15 33	29 Yo Yo Feat. Gerald Levert, Iz It Still A	18 16
30 Dru Hill, In My Bed	18 17	30 Missy "Misdemeanor" Elliott, Sock It 2 M	15 10	30 Next, Butta Love	18 15

HOT 97.5		POWER 98		Q93	
WHTA Atlanta	VP/Pgmng: Steve Hegwood OM: Don Alias PD: Sean Taylor	WPEG Charlotte	PD: Andre Carson MD: Nate Quick	WQUE New Orleans	OM: Gerod Stevens MD: Angela Harrison
1 Puff Daddy, Been Around The World	64 53	1 Montell Jordan W/Master P, Let's Ride	55 46	1 Janet, I Get Lonely	42 45
2 Big Punisher, Still Not A Player	62 62	2 Janet, I Get Lonely	47 47	2 Mya With Sisco, It's All About Me	41 27
3 Master P, Make 'em Say Ugh	58 52	3 Queen Pen, Party Ain't A Party	47 32	3 Sparkle, Be Careful	41 22
4 Goodie Mob, They Don't Dance No Mo	57 47	4 Syk-E-Fyne, Romeo And Juliet	47 46	4 2Pac, Do For Love	40 43
5 Montell Jordan W/Master P, Let's Ride	53 42	5 Jagged Edge, Gotta Be	45 37	5 Ice Cube, We Be Clubbin	40 27
6 Syk-E-Fyne, Romeo And Juliet	52 44	6 Public Announcement, Body Bumpin'	44 46	6 Destiny's Child, No, No, No	37 42
7 K-Ci & JoJo, All My Life	50 44	7 Brian McKnight, Anytime	41 46	7 Montell Jordan W/Master P, Let's Ride	37 44
8 Janet, I Get Lonely	49 41	8 Next, Too Close	37 36	8 WC, Cheddar	35 21
9 Ice Cube, We Be Clubbin	46 41	9 Smooth, Strawberries	35 22	9 7 Mile, Do Your Thing	35 0
10 Wyclef Jean, Gone Till November	39 33	10 Ice Cube, We Be Clubbin	35 38	10 Aretha Franklin, A Rose Is Still A Rose	34 32
11 K.P. & Envyi, Swing My Way	39 31	11 Immature, Extra Extra	32 27	11 Charli Baltimore, Money	33 30
12 Timbaland And Magoo, Clock Strikes	39 35	12 Goodie Mob, They Don't Dance No Mo	32 26	12 Queen Pen, Party Ain't A Party	32 25
13 Queen Pen, Party Ain't A Party	38 40	13 Mya With Sisco, It's All About Me	32 20	13 Changing Faces, Same Tempo	32 17
14 The Lox, Money, Power & Respect	38 37	14 K-Ci & JoJo, All My Life	31 40	14 Boyz II Men, Can't Let Her Go	32 0
15 Sparkle, Be Careful	36 25	15 Busta Rhymes, Turn It Up	29 23	15 Busta Rhymes, Turn It Up	31 28
16 P.A., Like We Do	36 34	16 2Pac, Do For Love	28 35	16 Mystikal, The Man Right Chea	31 35
17 Next, Too Close	34 31	17 Usher, Nice & Slow	28 33	17 Playa, Cheers 2 U	30 28
18 Mya With Sisco, It's All About Me	33 29	18 Big Punisher, Still Not A Player	27 26	18 Jon B., They Don't Know	30 36
19 Busta Rhymes, Turn It Up	33 30	19 Master P, I Got The Hook Up	26 17	19 Master P, Make 'em Say Ugh	29 30
20 Destiny's Child, No, No, No	31 29	20 Sparkle, Be Careful	24 20	20 K.P. & Envyi, Swing My Way	29 23
21 Mig Feat. Eightball, In The Middle Of Th	26 22	21 Jon B., They Don't Know	24 13	21 Xscape, The Arms Of The One Who Loves	25 25
22 Mystikal, The Man Right Chea	24 23	22 Missy "Misdemeanor" Elliott, Hit 'em Wit	24 20	22 Mig Feat. Eightball, In The Middle Of Th	23 21
23 Lil' Jon & The Eastside Boyz, Shawty Fre	20 17	23 Timbaland And Magoo, Clock Strikes	24 21	23 Next, Too Close	23 21
24 Busta Rhymes, Put Your Hands Where My Eye	20 19	24 Dmx Feat. Sheek From The Lox, Get At Me	22 16	24 Elusion, Reality	21 21
25 Smooth, Strawberries	19 17	25 Destiny's Child, No, No, No	22 23	25 Yo Yo Feat. Gerald Levert, Iz It Still A	20 27
26 Lord Tariq & Peter Gunz, Deja Vu	19 20	26 The Lox, Money, Power & Respect	21 20	26 Smooth, Strawberries	20 21
27 Charli Baltimore, Money	19 21	27 Mary J. Blige, A Dream	21 16	27 Silk'N The Shockercz, Just Be Straight With	18 21
28 Cam'ron, 357	18 15	28 Beenie Man, Who Am I	21 21	28 Joe, All That I Am	17 33
29 Mase, What You Want	18 15	29 Ol Skool, Am I Dreaming	20 26	29 Brian McKnight, The Only One For Me	17 18
30 Dmx Feat. Sheek From The Lox, Get At Me	18 13	30 A-Town Players, Player Can't You See	20 15	30 Eboni Foster, Crazy For You	17 19

102 JAMZ		K97.5		102 JAMZ	
WJHM Orlando	OM: Adam Cook PD: Russ Allen MD: Al Fiala	WQOK Raleigh	PD: Hozie Mack MD: Jodi Berry	WJMH Greensboro	PD: Brian Douglas MD: Mary K.
1 Mya With Sisco, It's All About Me	51 56	1 Brian McKnight, Anytime	46 48	1 Big Punisher, Still Not A Player	70 59
2 Public Announcement, Body Bumpin'	48 57	2 Montell Jordan W/Master P, Let's Ride	42 37	2 Montell Jordan W/Master P, Let's Ride	69 72
3 Ol Skool, Am I Dreaming	48 47	3 K-Ci & JoJo, All My Life	42 44	3 Brian McKnight, Anytime	68 69
4 Janet, I Get Lonely	47 53	4 Next, Too Close	41 43	4 Mystikal, The Man Right Chea	67 56
5 Montell Jordan W/Master P, Let's Ride	46 50	5 Destiny's Child, No, No, No	39 36	5 Janet, I Get Lonely	67 64
6 Public Announcement, Body Bumpin'	46 47	6 Public Announcement, Body Bumpin'	38 40	6 Puff Daddy, Been Around The World	66 41
7 Wyclef Jean, Gone Till November	42 41	7 Jon B., They Don't Know	36 35	7 K-Ci & JoJo, All My Life	60 41
8 Beenie Man, Who Am I	33 28	8 Mary J. Blige, Seven Days	34 33	8 Beenie Man, Who Am I	57 51
9 Sparkle, Be Careful	33 21	9 Janet, I Get Lonely	32 34	9 Sparkle, Be Careful	51 41
10 Jon B., They Don't Know	32 27	10 Sparkle, Be Careful	32 33	10 Usher, My Way	47 32
11 Voices Of Theory, Say It	31 24	11 Wyclef Jean, Gone Till November	31 24	11 Mya With Sisco, It's All About Me	46 0
12 2Pac, Do For Love	30 28	12 2Pac, Do For Love	30 32	12 The Lox, Money, Power & Respect	43 70
13 Eboni Foster, Crazy For You	27 31	13 Aretha Franklin, A Rose Is Still A Rose	29 30	13 2Pac, Do For Love	34 46
14 Usher, My Way	27 18	14 Mya With Sisco, It's All About Me	28 22	14 No Thugs Family, All Good	39 0
15 Brian McKnight, The Only One For Me	26 23	15 Xscape, The Arms Of The One Who Loves	25 18	15 Queen Pen, Party Ain't A Party	38 38
16 Next, Too Close	24 18	16 Erykah Badu, Apple Tree	24 18	16 Ice Cube, We Be Clubbin	38 43
17 Destiny's Child, With Me	24 17	17 Usher, My Way	22 14	17 Next, Too Close	37 38
18 Queen Pen, Party Ain't A Party	23 29	18 Elusion, Reality	21 24	18 Born Jamaicans, Send My Love/Send One Y	36 62
19 Charli Baltimore, Money	23 14	19 SWV, Rain	21 24	19 Canibus, Second Round K.O.	34 46
20 Keith Washington, Bring It On	23 26	20 Tania, Imagination	18 20	20 Dmx Feat. Sheek From The Lox, Get At Me	33 37
21 Puff Daddy & The Family, Victory	23 21	21 Syk-E-Fyne, Romeo And Juliet	18 19	21 Master P, Make 'em Say Ugh	32 33
22 The Lox, Money, Power & Respect	22 33	22 Ice Cube, We Be Clubbin	18 17	22 K.P. & Envyi, Swing My Way	32 41
23 Mariah Carey, My All	22 22	23 Mase, What You Want	17 18	23 Mary J. Blige, Seven Days	31 32
24 Destiny's Child, No, No, No	21 28	24 Keith Washington, Bring It On	16 19	24 Destiny's Child, No, No, No	26 23
25 Erykah Badu, Apple Tree	21 21	25 Usher, Nice & Slow	14 12	25 Luke, Raise The Roof	24 31
26 Pras Michel Feat. Ol Dirty Bastard, Ghetto	20 17	26 Uncle Sam, I Don't Ever Want To See You	14 28	26 Mase, What You Want	23 21
27 Chico DeBarge, No Guarantee	20 16	27 Timbaland And Magoo, Luv 2 Luv U	14 12	27 Busta Rhymes, Put Your Hands Where My Eye	22 17
28 Mary J. Blige, Seven Days	20 30	28 Queen Pen, Party Ain't A Party	14 9	28 Missy "Misdemeanor" Elliott, Sock It 2 M	21 19
29 Aretha Franklin, A Rose Is Still A Rose	19 20	29 Big Punisher, Still Not A Player	14 8	29 Lil' Kim Feat. Andrea Martin, Money Talk	21 18
30 Syk-E-Fyne, Romeo And Juliet	19 23	30 The Lox, Money, Power & Respect	12 11	30 Master P, How Ya Do Dat	21 18

V100		99 JAMZ		THE WIZ	
WKKV Milwaukee	PD: Nate Bell MD: Dallas Scott	WJMI Jackson	OM: Stan Branson APD: Alice Marie Dixon	WIZF Cincinnati	VP/Pgmng: Tony Fields APD: Mark Gunn MD: Lauri Jones
1 Janet, I Get Lonely	52 49	1 Montell Jordan W/Master P, Let's Ride	61 55	1 K-Ci & JoJo, All My Life	38 37
2 K-Ci & JoJo, All My Life	50 49	2 Janet, I Get Lonely	59 61	2 Brian McKnight, Anytime	37 38
3 Aretha Franklin, A Rose Is Still A Rose	46 43	3 Aretha Franklin, A Rose Is Still A Rose	52 52	3 Usher, Nice & Slow	37 37
4 Montell Jordan W/Master P, Let's Ride	42 43	4 Silk'N The Shockercz, Just Be Straight With	52 55	4 Mary J. Blige, Seven Days	35 36
5 Next, Too Close	42 36	5 Goodie Mob, They Don't Dance No Mo	37 35	5 Janet, I Get Lonely	35 37
6 Public Announcement, Body Bumpin'	39 36	6 Busta Rhymes, Turn It Up	36 30	6 Next, Too Close	34 36
7 Sparkle, Be Careful	38 19	7 Master P, I Got The Hook Up	34 32	7 Mya With Sisco, It's All About Me	34 21
8 Mya With Sisco, It's All About Me	34 31	8 Public Announcement, Body Bumpin'	33 25	8 Mase, What You Want	33 34
9 Usher, Nice & Slow	34 39	9 Sparkle, Be Careful	31 31	9 Destiny's Child, No, No, No	33 34
10 Tania, Imagination	32 23	10 Boyz II Men, Can't Let Her Go	31 28	10 Public Announcement, Body Bumpin'	32 34
11 Elusion, Reality	32 23	11 Queen Pen, Party Ain't A Party	28 22	11 SWV, Rain	32 35
12 Xscape, The Arms Of The One Who Loves	29 26	12 Ice Cube, We Be Clubbin	29 31	12 Montell Jordan W/Master P, Let's Ride	32 36
13 Brian McKnight, Anytime	29 32	13 Luke, Raise The Roof	29 29	13 Ol Skool, Am I Dreaming	30 30
14 K.P. & Envyi, Swing My Way	24 29	14 Tania, Imagination	29 24	14 LSG, My Body	29 30
15 Queen Pen, Party Ain't A Party	21 32	15 Syk-E-Fyne, Romeo And Juliet	28 33	15 Aretha Franklin, A Rose Is Still A Rose	28 31
16 Jagged Edge, Gotta Be	21 20	16 Jagged Edge, Gotta Be	28 38	16 Uncle Sam, I Don't Ever Want To See You	28 35
17 Eboni Foster, Crazy For You	20 18	17 A-Town Players, Player Can't You See	28 22	17 Usher, You Make Me Wanna	24 27
18 Usher, My Way	19 9	18 Link, Whatcha Gonna Do?	27 6	18 Syk-E-Fyne, Romeo And Juliet	23 21
19 Imajin, Shorty, You Keep Playin' With	19 5	19 Keith Washington, Bring It On	27 24	19 The Lox, Money, Power & Respect	20 13
20 Boyz II Men, Can't Let Her Go	18 20	20 Mystikal, The Man Right Chea	27 27	20 Timbaland And Magoo, Luv 2 Luv U	20 22
21 Ice Cube, We Be Clubbin	18 20	21 Eboni Foster, Crazy For You	27 17	21 Queen Pen, Party Ain't A Party	19 18
22 Syk-E-Fyne, Romeo And Juliet	17 17	22 Salt-N-Pepa, Gitty Up	26 27	22 Wyclef Jean, Gone Till November	19 20
23 Voices Of Theory, Say It	17 11	23 Timbaland And Magoo, Clock Strikes	26 25	23 Lord Tariq & Peter Gunz, Deja Vu	18 17
24 Keith Washington, Bring It On	17 12	24 Dr. Dre & LL Cool J, Doo-R	25 28	24 K.P. & Envyi, Swing My Way	18 20
25 Mary J. Blige, Seven Days	17 21	25 Xscape, The Arms Of The One Who Loves	25 18	25 2Pac, Do For Love	17 20
26 Timbaland And Magoo, Clock Strikes	16 12	26 Lil' Keke, Southside	24 25	26 Jon B., They Don't Know	17 20
27 4kast, Miss My Lovin'	16 4	27 Joe, All That I Am	24 19	27 Will Smith, Gettin' Jiggy Wit It	16 13
28 Will Smith, Gettin' Jiggy Wit It	16 13	28 Young Bleed, Times So Hard	24 22	28 Voices Of Theory, Say It	16 13
29 Uncle Sam, I Don't Ever Want To See You	16 20	29 Chico DeBarge, No Guarantee	24 12	29 Manah Carey, Breakdown	16 21
30 Erykah Badu, Apple Tree	15 15	30 Yo Yo Feat. Gerald Levert, Iz It Still A	24 25	30 Playa, Cheers 2 U	16 12



BDS IMPACT

★ ★ ★ **AIRPOWER** ★ ★ ★

(Minimum 900 detections for the first time)

Total Plays/Gain
BIG PUNISHER FEAT. JOE 1015/201
Still Not A Player (Loud)
Total Stations: 46/Chart Move: 28-19
Heavy (30+ plays): 13 KCAQ, KKDA, KFRF, KMEL, KXHT, WBHJ, WHTA, WJMH, WKYS, WPGC, WPHI, WUSL, XHTZ
Medium (15-29): 11 KGBT, KPWR, KRRQ, KTBT, KYLZ, WBTT, WERQ, WJBT, WPEG, WQHT, WVEE
Light (Under 15): 22
New Airplay This Week: 6 KDGS, WBHJ, WJLB, WQUE, WSGF, WYOK

Total Plays/Gain
BOYZ II MEN 963/134
Can't Let Her Go (Motown)
Total Stations: 48/Chart Move: 29-23
Heavy (30+): 12 KDGS, KHTS, KIKI, KQKS, KOMQ, KTBT, KYLZ, WHHH, WJMI, WQUE, WSGF, WUSL
Medium (15-29): 17 KRRQ, WBLX, WBTT, WCHB, WEAS, WENN, WFXA, WJJS, WJMZ, WKKV, WXXJ, WPEG, WPHI, WROU, WWWZ, XHTZ
Light (Under 15): 19
New Airplay This Week: 2 WQOK, WQUE

Total Plays/Gain
JON B. 943/157
They Don't Know (Yab Yum/550 Music/Epic)
Total Stations: 40/Chart Move: 30-24
Heavy (30+): 12 KBXX, KDGS, KKDA, KTBT, WCHB, WEAS, WENN, WJHM, WJLB, WQOK, WQUE, WROU
Medium (15-29): 16 KDGS, KIKI, KRRQ, KXHT, WCKX, WERQ, WFXA, WGCI, WQZB, WIZF, WJJS, WJMI, WJMZ, WPEG, WSGF, WWWZ
Light (Under 15): 12
New Airplay This Week: 7 KXHT, KYLZ, WJJS, WKYS, WPGC, WSGF, WUSL

AIRPOWER BOUND

Total Plays/Gain

USHER 846/281
My Way (LaFace/Arista)
Total Stations: 48/Chart Move: 38-27
Heavy (30+ plays): 8 KBXX, KXHT, WBHJ, WJMH, WJMN, WPHI, WUSL, WWWZ
Medium (15-29): 19 KDGS, KGBT, KRRQ, KYLZ, WBLX, WCHB, WEAS, WFXA, WHHH, WJHM, WJMI, WKKV, WKYS, WPEG, WQHT, WQOK, WSGF, WTLG, WWWZ
Light (Under 15): 21
New Airplay This Week: 8 KTBT, WEAS, WENN, WFXA, WHHH, WHTA, WJLB, XHTZ

BRIAN MCKNIGHT 665/204
The Only One For Me (Motown)
Total Stations: 50/Chart Move: Debut 34
Heavy (30+): 3 KLUC, WJMN, WTLG
Medium (15-29): 14 KDGS, KGBT, KTBT, WBLX, WEAS, WERQ, WHHH, WJHM, WJMI, WKYS, WPEG, WPHI, WQUE, XHTZ
Light (Under 15): 33
New Airplay This Week: 13 KBXX, KKDA, KTBT, WBTT, WCKX, WENN, WFXA, WJJS, WJMI, WKKV, WQOK, WWWZ

BUSTA RHYMES 659/73
Turn It Up (Remix)/Fire It Up (Elektra/EEG)
Total Stations: 55/Chart Move: 36-35
Heavy (30+): 6 KPWR, WHTA, WJMI, WQHT, WQUE, XHTZ
Medium (15-29): 10 KCAQ, KDGS, KKDA, KRRQ, WBLX, WCKX, WERQ, WQZB, WPEG, WROU
Light (Under 15): 39

CHARLI BALTIMORE 632/5
Money (Entertainment/Epic Street/Epic)
Total Stations: 52/Chart Move: 35-37
Heavy (30+): 6 KPWR, KTBT, WQHT, WQUE, WXXJ, XHTZ
Medium (15-29): 13 KCAQ, KFRF, KLUC, KRRQ, KXHT, WBLX, WENN, WHTA, WJHM, WJMI, WPEG, WWWZ, WYOK
Light (Under 15): 33
New Airplay This Week: 3 KGBT, WKKV, WSGF

VOICES OF THEORY 612/91
Say It (H.O.L.A./Red Ant)
Total Stations: 38/Chart Move: 40-39
Heavy (30+): 8 KBXX, KDGS, KIKI, KOMQ, KYLD, WHHH, WJHM, XHTZ
Medium (15-29): 8 KMEL, KRRQ, WQZB, WIZF, WJJS, WJMI, WKKV, WWWZ
Light (Under 15): 22
New Airplay This Week: 3 WBHJ, WBLX, WQZB

GOODIE MOB 606/29
They Don't Dance No Mo' (Arista)
Total Stations: 34/Chart Move: 37-40
Heavy (30+): 8 KXHT, WBHJ, WBLX, WHTA, WJBT, WJMI, WPEG, WYOK
Medium (15-29): 8 KKDA, KRRQ, KTBT, WEAS, WENN, WFXA, WVEE, WWWZ
Light (Under 15): 18

CHART BOUND

Total Plays/Gain

MASTER P FEAT. SONS OF FUNK 553/113
I Got The Hook Up! (No Limit/Priority)
Total Stations: 39
Heavy (30+): 5 KXHT, WBLX, WJMI, WWWZ, WYOK

Medium (15-29): 11 KBXX, KDGS, KDKS, KKDA, KRRQ, KTBT, WBHJ, WFXA, WJBT, WJMH, WPEG
Light (Under 15): 23
New Airplay This Week: 5 KBXX, WBHJ, WJLB, WJMH, WJMZ

PUFF DADDY & THE FAMILY 549/55
Victory (Bad Boy/Arista)
Total Stations: 52
Heavy (30+): 4 KPWR, WBLX, WXXJ, WQHT
Medium (15-29): 8 KKDA, WENN, WJHM, WJMH, WJMI, WPEG, WPHI, XHTZ
Light (Under 15): 40
New Airplay This Week: 6 KCAQ, KYLZ, WBHJ, WKKV, WQOK, WSGF

MARIAH CAREY 531/112
My All (Columbia)
Total Stations: 36
Heavy (30+): 4 KIKI, KLUC, KOMQ, WWWZ
Medium (15-29): 12 KBOS, KDGS, KHTS, KTBT, WENN, WFXA, WHHH, WJHM, WJJS, WJMI, XHTZ
Light (Under 15): 21
New Airplay This Week: 5 KBXX, KCAQ, WJMI, WWWZ, XHTZ

CHICO DEBARGE 500/54
No Guarantee (Kedar/Universal)
Total Stations: 29
Heavy (30+): 4 KBXX, KRRQ, KTBT, WSGF
Medium (15-29): 12 KDGS, WBLX, WBTT, WCHB, WEAS, WERQ, WJHM, WJJS, WJMI, WJMZ, WROU, WWWZ
Light (Under 15): 13
New Airplay This Week: 3 WJLB, WXXJ, WPHI

KEITH WASHINGTON 487/31
Bring It On (Silas/MCA)
Total Stations: 27
Heavy (30+): 5 KDKS, KRRQ, KTBT, WROU, WSGF
Medium (15-29): 11 WEAS, WENN, WFXA, WGCI, WJHM, WJMI, WKKV, WPEG, WQOK, WQUE, WWWZ
Light (Under 15): 11
New Airplay This Week: 3 KKDA, KMEL, WTLG

ERYKAH BADU 475/54
Apple Tree (Kedar/Universal)
Total Stations: 33
Heavy (30+): 2 KGBT, KTBT
Medium (15-29): 13 KBOS, KDGS, WBLX, WCHB, WENN, WGCI, WJHM, WJMI, WJMZ, WKKV, WQOK, WSGF, WWWZ
Light (Under 15): 18
New Airplay This Week: 3 KKDA, KMEL, WTLG

BEENIE MAN 464/28
Who Am I (2 Hard/VP)
Total Stations: 31
Heavy (30+): 7 WJBT, WJHM, WJMH, WKYS, WPGC, WQHT, WUSL
Medium (15-29): 6 KMEL, WCKX, WQZB, WPEG, WPHI, WKKV
Light (Under 15): 18

EBONI FOSTER 460/-3
Crazy For You (Hendrix/MCA)
Total Stations: 39
Heavy (30+): 4 KDGS, KTBT, WSGF, XHTZ
Medium (15-29): 8 KRRQ, WENN, WJHM, WJMI, WKKV, WQUE, WROU, WWWZ
Light (Under 15): 27
New Airplay This Week: 1 WHHH

JOE 433/-16
All That I Am (Jive)
Total Stations: 35
Heavy (30+): 3 KLUC, KYLZ, WSGF

MOST NEW STATIONS No. Of Stations

IMAJIN FEAT. KEITH MURRAY 13
Shorty (You Keep Playin' With My Mind) (Jive)
BRIAN MCKNIGHT 13
The Only One For Me (Motown)
DESTINY'S CHILD (FEAT. JD) 10
With Me (Columbia)
MISSY "MISDEMEANOR" ELLIOTT 9
Hit 'Em Wit Da Hee (EastWest/EEG)
USHER 8
My Way (LaFace/Arista)

Medium (15-29): 12 KDGS, KFRF, WENN, WERQ, WFXA, WGCI, WHHH, WJJS, WJMI, WQUE, WROU, WWWZ
Light (Under 15): 28
New Airplay This Week: 1 KMEL

LSG 428/39
Door #1 (EastWest/EEG)
Total Stations: 30
Heavy (30+): 4 KTBT, WBLX, WSGF, WTLG
Medium (15-29): 8 KDGS, KRRQ, WEAS, WFXA, WJMI, WQUE, WROU, WYOK
Light (Under 15): 18
New Airplay This Week: 2 KKDA, WJHM

LUKE FEAT. NO GOOD BUT SO GOOD 420/47
Raise The Roof (Luke/Island)
Total Stations: 38
Heavy (30+): 2 WBHJ, WXXJ
Medium (15-29): 7 KIKI, KMEL, WBLX, WJBT, WJMH, WJMI, WYOK
Light (Under 15): 29
New Airplay This Week: 3 KIKI, WENN, WJBT

WC 416/41
Cheddar (Red Ant/London/Island)
Total Stations: 36
Heavy (30+): 5 KGBT, KMEL, KPWR, WQUE, XHTZ
Medium (15-29): 5 KCAQ, KFRF, KRRQ, WBTT, WJMI
Light (Under 15): 26
New Airplay This Week: 1 WJMI

ELUSION 410/-17
Reality (RCA)
Total Stations: 31
Heavy (30+): 3 KTBT, WKKV, WSGF
Medium (15-29): 10 KDGS, KRRQ, WEAS, WFXA, WGCI, WJMZ, WQOK, WQUE, WROU, WWWZ
Light (Under 15): 18

PLAYA 395/52
Cheers 2 U (Def Jam/Mercury)
Total Stations: 27
Heavy (30+): 3 KTBT, WFXA, WQUE
Medium (15-29): 8 KDKS, KKDA, KRRQ, WCKX, WQZB, WIZF, WJMI, WWWZ
Light (Under 15): 16
New Airplay This Week: 1 WEAS

★ BACKSTREET BOYS 371/73
Everybody (Backstreet's Back) (Jive)
Total Stations: 12
Heavy (30+): 5 KHTS, KIKI, KLUC, KOMQ, WXXJ
Medium (15-29): 6 KBOS, KDGS, KYLZ, WHHH, WJJS, WKKX
Light (Under 15): 1
New Airplay This Week: 1 WBTT

THIS WEEK	LAST WEEK	WEEKS ON	TITLE/IMPRIOT/PROMOTION LABEL			ARTIST	TW	LW
			DETECTIONS	TW	LW			
			★ ★ ★ No. 1 ★ ★ ★					
1	1	15	TOO CLOSE	ARISTA	3 weeks at No. 1	NEXT	2791	2684
2	2	10	I GET LONELY	VIRGIN		JANET	2442	2428
3	4	11	LET'S RIDE	DEF JAM/MERCURY		MONTELL JORDAN FEAT. MASTER P & SILKK THE SHOCKER	2396	2251
4	3	23	ALL MY LIFE	MCA		K-CI & JOJO	2170	2421
5	5	20	ANYTIME	MERCURY		BRIAN MCKNIGHT	2143	2235
6	6	10	BODY BUMPIN'	YIPPIE-YI-YO A&M		PUBLIC ANNOUNCEMENT	2043	2018
7	12	5	IT'S ALL ABOUT ME	UNIVERSITY/INTERSCOPE		MYA WITH SPECIAL GUEST SISQO	1814	1432
8	7	11	ROMEO AND JULIET	GRAND JURY/RCA		SYLK-E. FYNE FEAT. CHILL	1749	1820
9	21	2	BE CAREFUL	ROCK LAND/INTERSCOPE		SPARKLE	1585	968
10	10	22	NO, NO, NO	COLUMBIA		DESTINY'S CHILD	1545	1550
11	9	21	WHAT YOU WANT	BAD BOY/ARISTA		MASE (FEAT. TOTAL)	1542	1770
12	8	25	NICE & SLOW	LAFACE/ARISTA		USHER	1469	1829
13	11	12	DEJA VU (UPTOWN BABY)	CODEINE/COLUMBIA		LORD TARIQ & PETER GUNZ	1318	1506
14	15	12	WE BE CLUBBIN'	HEAVYWEIGHT/A&M		ICE CUBE	1251	1187
15	13	19	SWING MY WAY	EASTWEST/EEG		K.P. & ENVYI	1244	1336
16	19	5	THE ARMS OF THE ONE WHO LOVES YOU	SO SO DEF/COLUMBIA		XSCAPE	1170	1048
17	16	10	A ROSE IS STILL A ROSE	ARISTA		ARETHA FRANKLIN	1146	1145
18	14	10	PARTY AIN'T A PARTY	LIL' MAN/INTERSCOPE		QUEEN PEN	1051	1225
19	28	3	★ ★ ★ AIRPOWER ★ ★ ★					
19	28	3	STILL NOT A PLAYER	LOUD		BIG PUNISHER FEAT. JOE	1015	814
20	22	7	IMAGINATION	QWEST/WARNER BROS.		TAMIA	1003	981
21	17	16	SEVEN DAYS	MCA		MARY J. BLIGE	994	1096
22	24	7	MONEY, POWER & RESPECT	BAD BOY/ARISTA		THE LOX (FEAT. DMX & LIL' KIM)	970	954
23	29	3	★ ★ ★ AIRPOWER ★ ★ ★					
23	29	3	CAN'T LET HER GO	MOTOWN		BOYZ II MEN	963	829
24	30	4	★ ★ ★ AIRPOWER ★ ★ ★					
24	30	4	THEY DON'T KNOW	YAB YUM/550 MUSIC/EPIC		JON B.	943	786
25	20	24	LUV 2 LUV U	BLACKGROUND/ATLANTIC		TIMBALAND AND MAGOO	915	1023
26	18	14	DO FOR LOVE	AMARU/JIVE		2PAC FEAT. ERIC WILLIAMS	905	1050
27	38	2	MY WAY	LAFACE/ARISTA		USHER	846	565
28	26	6	CLOCK STRIKES	BLACKGROUND/ATLANTIC		TIMBALAND AND MAGOO	832	856
29	27	18	GONE TILL NOVEMBER	RUFFHOUSE/COLUMBIA		WYCLEF JEAN	816	846
30	23	16	RAIN	RCA		SWV	769	966
31	31	25	I DON'T EVER WANT TO SEE YOU AGAIN	STONECREEK/EPIC		UNCLE SAM	729	769
32	25	14	AM I DREAMING	KEA/UNIVERSAL		OL SKOOL (FEAT. KEITH SWEAT & XSCAPE)	715	889
33	32	26	BEEN AROUND THE WORLD	BAD BOY/ARISTA		PUFF DADDY & THE FAMILY (FEAT. THE NOTORIOUS B.I.G. & MASE)	713	741
34	NEW ▶		THE ONLY ONE FOR ME	MOTOWN		BRIAN MCKNIGHT	665	461
35	36	4	TURN IT UP (REMIX)/FIRE IT UP	ELEKTRA/EEG		BUSTA RHYMES	659	586
36	34	22	GETTIN' JIGGY WIT IT	COLUMBIA		WILL SMITH	644	735
37	35	3	MONEY	UNTERENTAINMENT/EPIC STREET/EPIC		CHARLI BALTIMORE	632	627
38	33	15	MAKE EM SAY UHR	NO LIMIT/PRIORITY		MASTER P FEAT. FRIEND, SILKK THE SHOCKER, MIA X, & MYSTIKAL	621	684
39	40	2	SAY IT	H.O.L.A./RED ANT		VOICES OF THEORY	612	521
40	37	4	THEY DON'T DANCE NO MO'	LAFACE/ARISTA		GOODIE MOB	606	577

Records show ng an increase in detections over the previous week, regardless of chart movement. A record which has been on the chart for more than 20 weeks will not receive a bullet, even if it registers an increase in detections. Airpower awarded to those records which attain 900 detections for the first time. If two records are tied in number of plays, the record being played on more stations is placed first. Records below the top 20 are removed from the chart after 26 weeks. © 1998, Billboard/BPI Communications.

★ MISSY "MISDEMEANOR" ELLIOTT (FEAT. LIL' KIM & MURRAY) 360/100
Hit 'Em Wit Da Hee (EastWest/EEG)
Total Stations: 43
Heavy (30+): 1 XHTZ
Medium (15-29): 8 KBXX, KDGS, WHTA, WJLB, WJMI, WPEG, WUSL, WXXJ
Light (Under 15): 34
New Airplay This Week: 9 KGBT, KTBT, KXHT, KYLD, WCHB, WFXA, WJMI, WQUE, WXXJ

★ LINK 303/142
Whatcha Gone Do? (Relativity)
Total Stations: 26
Heavy (30+): 3 KBXX, KQKS, KYLZ
Medium (15-29): 5 KLUC, KYLD, WBHJ, WJLB, WJMI
Light (Under 15): 18
New Airplay This Week: 5 KMEL, KQKS, KTBT, WBHJ, WHHH

★ DO OR DIE FEAT. JOHNNY P AND TWISTA 335/21
Still Po' Pimpin' (Neighborhood Watch/Rap-A-Lot/Virgin)
Total Stations: 25
Heavy (30+): 2 KXHT, KYLZ
Medium (15-29): 4 WBHJ, WBLX, WJBT, WJMI
Light (Under 15): 19
New Airplay This Week: 3 KDKS, KTBT, WFXA

★ 7 MILE 302/66
Do Your Thing (Crave)
Total Stations: 24
Heavy (30+): 2 KBXX, WQUE
Medium (15-29): 7 KDGS, KRRQ, KTBT, WJMI, WJMZ, WROU, WWWZ
Light (Under 15): 15
New Airplay This Week: 3 WBLX, WFXA, WQUE

SONG ACTIVITY REPORT

For Week Ending April 26, 1998

Detailed song tracking information for the last 3 weeks for all songs showing increased play this week. Total plays and gain do not include video play. Markets listed in order of population.

CHARI BALTIMORE 632/5 Money (Underentertainment/Epic Street/Epic) Total Stations: 52 Chart Move: 35-37

BIG PUNISHER FEAT. JOE 1015/201 Still Not A Player (Loud) Total Stations: 46 Chart Move: 28-19

BOYZ II MEN 963/134 Can't Let Her Go (Motown) Total Stations: 48 Chart Move: 29-23

BUSTA RHYMES 659/73 Turn It Up (Remix)/Fire It Up (Elektra/EG) Total Stations: 55 Chart Move: 36-35

ARETHA FRANKLIN 1146/1 A Rose Is Still A Rose (Arista) Total Stations: 46 Chart Move: 16-17

GOODIE MOB 606/29 They Don't Dance No Mo' (LaFace/Arista) Total Stations: 34 Chart Move: 37-40

ICE CUBE 1251/64 We Be Clubbin' (Heavyweight/A&M) Total Stations: 52 Chart Move: 15-14

JANET 2442/14 I Get Lonely (Virgin) Total Stations: 59 Chart Move: 2-2

JON B. 943/157 They Don't Know (Yab Yum/550 Music/Epic) Total Stations: 40 Chart Move: 30-24

MONTELL JORDAN FEAT. MASTER P & SILK THE SHOCKER 2396/145 Let's Ride (Def Jam/Mercury) Total Stations: 59 Chart Move: 4-3

THE LOX (FEAT. DMX & LIL' KIM) 970/16 Money, Power & Respect (Bad Boy/Arista) Total Stations: 56 Chart Move: 24-22

BRIAN MCKNIGHT 665/204 The Only One For Me (Motown) Total Stations: 50 Chart Move: Debut 34

MYA WITH SISQO 1814/382 It's All About Me (University/Interscope) Total Stations: 57 Chart Move: 12-7

NEXT 2791/107 Too Close (Arista) Total Stations: 62 Chart Move: 1-1

PUBLIC ANNOUNCEMENT 2043/25 Body Bumpin' Yippie-Yi-Yo (A&M) Total Stations: 61 Chart Move: 6-6

SPARKLE 1585/617 Be Careful (Rock Land/Interscope) Total Stations: 47 Chart Move: 21-9

TAMIA 1003/22 Imagination (Quest/Warner Bros.) Total Stations: 48 Chart Move: 22-20

USHER 846/281 My Way (LaFace/Arista) Total Stations: 48 Chart Move: 38-27

VOICES OF THEORY 612/91 Say It (H.O.L.A./Red Ant) Total Stations: 38 Chart Move: 40-39

XSCAPE 1170/122 The Arms Of The One Who Loves You (So So Def/Columbia) Total Stations: 53 Chart Move: 19-16

POWER PLAYLISTS

For Week Ending April 26, 1998



Grid of 24 radio station playlists including WPLJ, BIG 105, Q95.5, STAR 104.5, MIX 107.3, KS95, MIX 96.5, Q104, STAR 101.5, PLANET 103.5, MIX 106.5, MIX 101.5, KYKY, MIX 105.1, MIX 106.5, 94WKTI, MIX 99.1, WENS, KISS FM, MAGIC 105, WKDD, MIX 94.1, KISSN 97.

BDS IMPACT

AIRPOWER
(Minimum 700 detections for the first time)

VONDA SHEPARD 809/212
Searchin' My Soul (550 Music)
Total Stations: 47/Chart Move: 28-23
Heavy (30+ plays): 6 KEZR, WBAM, WKZL, WPLJ, WPTE, WTIC
Medium (15-29): 21 KBBT, KBEE, KHM, KHTQ, KPLZ, KTHT, KURB, KVUU, WAEV, WAKS, WBIX, WBMX, WDRV, WEZB, WKQI, WLNK, WMYX, WQAL, WQLH, WSHE, WVMX
Light (Under 15): 20
New Airplay This Week: 6 KAMX, KLLY, KMXB, WKDD, WSHE, WVAF

MATCHBOX 20 776/122
Real World (Lava/Atlantic)
Total Stations: 31/Chart Move: 26-24
Heavy (30+): 13 KAMX, KBBT, KFMB, KKPN, KMXB, KOZN, KPEK, KSTP, KTNP, KZZO, KZZP, WKZL, WTMX
Medium (15-29): 9 KLLY, KPLZ, KVSR, KYSR, WDRV, WLNK, WPLJ, WSHE, WSSR
Light (Under 15): 9
New Airplay This Week: 5 KPLZ, WKQI, WMXB, WPLJ, WTIC

AIRPOWER BOUND

SHANIA TWAIN 650/179
You're Still The One (Mercury)
Total Stations: 35/Chart Move: 32-27
Heavy (30+ plays): 7 KHM, KHTQ, KPLZ, WEZB, WKTI, WLNK, WMYX
Medium (15-29): 12 KISN, KLYF, KSII, KURB, KYKY, KZZP, WBIX, WMMX, WMLX, WPLJ, WQLH, WVAF
Light (Under 15): 16
New Airplay This Week: 8 KSII, KURB, KVUU, WAEV, WBIX, WKQI, WPLJ, WTIC

FLEETWOOD MAC 643/25
Landslide (Reprise)
Total Stations: 38/Chart Move: 27-28
Heavy (30+): 9 KPLZ, KSTP, KVUU, WBMX, WLNK, WPLJ, WRAL, WSSR, WWMX
Medium (15-29): 11 KDMX, KURB, WBIX, WEZB, WKTI, WMC, WPLL, WQAL, WTIC, WVAF, WYXR
Light (Under 15): 18
New Airplay This Week: 1 KISN

GOO GOO DOLLS 632/207
Iris (Warner Sunset/Reprise)
Total Stations: 35/Chart Move: 34-29
Heavy (30+): 6 KDMX, KFMB, KOZN, KZZO, WPTE, WSHE
Medium (15-29): 15 KHTQ, KPEK, KPLZ, KSTZ, KTNP, KVSR, KZZP, WAEV, WBAM, WBMX, WDRV, WLNK, WQLH, WTIC, WTMX
Light (Under 15): 14
New Airplay This Week: 9 KMXB, KSTZ, WAEV, WKZL, WLNK, WQAL, WRAL, WTIC, WTMX

SISTER 7 598/17
Know What You Mean (Arista Austin/Arista)
Total Stations: 32/Chart Move: 29-30
Heavy (30+): 7 KAMX, KBBT, KOZN, KTNP, KZZO, WALC, WSSR
Medium (15-29): 14 KBEE, KLLY, KPEK, KPLZ, KSTZ, KVSR, KZZP, WDRV, WKDD, WKZL, WMXB, WQAL, WQLH, WSHE
Light (Under 15): 11
New Airplay This Week: 1 KSTZ

JANET 525/-10
Together Again (Virgin)
Total Stations: 25/Chart Move: 31-32
Heavy (30+): 8 KHM, KHTQ, KPLZ, KSII, KTHT, WAKS, WEZB, WQLH
Medium (15-29): 7 KISN, WBIX, WIOG, WKDD, WKQI, WMC, WMLX
Light (Under 15): 10

CHERRY POPPIN' DADDIES 485/139
Zoot Suit Riot (Mojo/Universal)
Total Stations: 29/Chart Move: 37-33
Heavy (30+): 5 KKPN, KOZN, KYSR, KZZO, WALC
Medium (15-29): 11 KAMX, KBBT, KLLY, KPEK, KPLZ, KVSR, KZZP, WDRV, WQAL, WSHE, WSSR
Light (Under 15): 13
New Airplay This Week: 3 KLLC, WPLJ, WWMX

THE WALLFLOWERS 461/238
Heroes (Epic)
Total Stations: 22/Chart Move: Debut 34
Heavy (30+): 4 KFMB, KKPN, KMXB, KYSR
Medium (15-29): 11 KOZN, KPLZ, KTNP, KZZO, WBAM, WDRV, WKZL, WLNK, WMXB, WSSR, WTMX
Light (Under 15): 7
New Airplay This Week: 11 KBBT, KLLY, KOZN, KPLZ, KZZO, KZZP, WBAM, WBMX, WDRV, WQLH, WTMX

REBEKAH 277/-3
Sin So Well (Elektra/EEG)
Total Stations: 18/Chart Move: 39-39
Heavy (30+): 1 WPTE
Medium (15-29): 8 KFMB, KLLC, KOZN, KPEK, KVSR, WDRV, WMXB, WSSR
Light (Under 15): 9

LISA LOEB 255/41
Let's Forget About It (Geffen)
Total Stations: 16/Chart Move: Debut 40
Heavy (30+): 1 KBBT
Medium (15-29): 7 KAMX, KHTQ, KPEK, KTNP, WDRV, WPTE, WQAL
Light (Under 15): 8
New Airplay This Week: 1 WMXB

CHART BOUND

SEMISONIC 248/39
Closing Time (MCA)
Total Stations: 19
Heavy (30+): 2 KPEK, WALC
Medium (15-29): 6 KLLY, KTNP, KVSR, KYSR, WDRV, WSHE
Light (Under 15): 11
New Airplay This Week: 3 KYSR, KZZP, WDRV

NATALIE MERCHANT 245/245
Kind And Generous (Elektra/EEG)
Total Stations: 27
Heavy (30+): 0
Medium (15-29): 4 KBBT, KMXB, KOZN, WKZL
Light (Under 15): 23
New Airplay This Week: 18 KAMX, KBBT, KDMX, KFMB, KHM, KKPN, KLLC, KMXB, KOZN, KPLZ, KTNP, KYSR, KZZP, WBMX, WDRV, WKZL, WPTE, WQAL

ELTON JOHN 235/1
Recover Your Soul (Rocket/Island)
Total Stations: 18
Heavy (30+): 1 WVAF
Medium (15-29): 6 KISN, KPLZ, KURB, WKDD, WMLX, WWDE
Light (Under 15): 11

EVERCLEAR 213/33
I Will Buy You A New Life (Capitol)
Total Stations: 15
Heavy (30+): 2 KFMB, WTMX
Medium (15-29): 4 KKPN, KLLC, KOZN, WKZL
Light (Under 15): 9
New Airplay This Week: 2 KTNP, WKZL

'N SYNC 188/4
I Want You Back (RCA)
Total Stations: 16
Heavy (30+): 3 KHTQ, WAKS, WQLH
Medium (15-29): 2 KSII, WIOG
Light (Under 15): 11
New Airplay This Week: 1 WIOG

K-CI & JOJO 174/13
All My Life (MCA)
Total Stations: 17
Heavy (30+): 2 KSII, WQLH
Medium (15-29): 2 WEZB, WMYX
Light (Under 15): 13
New Airplay This Week: 1 KKOB

BLACK LAB 130/48
Time Ago (DGC/Geffen)
Total Stations: 11
Heavy (30+): 1 KAMX

MOST NEW STATIONS

NATALIE MERCHANT 18
Kind And Generous (Elektra/EEG)

THE WALLFLOWERS 11
Heroes (Epic)

GOO GOO DOLLS 9
Iris (Warner Sunset/Reprise)

SHANIA TWAIN 8
You're Still The One (Mercury)

VONDA SHEPARD 6
Searchin' My Soul (550 Music)

Medium (15-29): 3 KDMX, KZZP, WQLH
Light (Under 15): 7
New Airplay This Week: 1 KTNP

BONNIE RAITT 124/20
One Belief Away (Capitol)
Total Stations: 9
Heavy (30+): 0
Medium (15-29): 6 KFMB, KPEK, KURB, WKDD, WMC, WPLL
Light (Under 15): 3
New Airplay This Week: 1 KURB

ATHENAEUM 122/18
What I Didn't Know (Atlantic)
Total Stations: 6
Heavy (30+): 1 KDMX
Medium (15-29): 4 KTNP, KZZO, WKZL, WPTE
Light (Under 15): 1

ROBYN 121/6
Do You Really Want Me (RCA)
Total Stations: 9
Heavy (30+): 1 WQLH
Medium (15-29): 3 KHTH, WAKS, WEZB
Light (Under 15): 5

AMY GRANT 117/1
Like I Love You (A&M)
Total Stations: 8
Heavy (30+): 1 KURB
Medium (15-29): 4 KBEE, KHM, KISN, WVAF
Light (Under 15): 3

EVERCLEAR 116/6
Everything To Everyone (Capitol)
Total Stations: 5
Heavy (30+): 2 KBBT, WPTE
Medium (15-29): 2 KPEK, KTNP
Light (Under 15): 1

BRIAN MCKNIGHT 116/16
Anytime (Motown)
Total Stations: 12
Heavy (30+): 1 KSII
Medium (15-29): 2 WBIX, WQLH
Light (Under 15): 9
New Airplay This Week: 1 KISN

MARIAH CAREY 102/51
My All (Columbia)
Total Stations: 18
Heavy (30+): 0
Medium (15-29): 3 KSII, WEZB, WQLH
Light (Under 15): 15
New Airplay This Week: 3 KSII, KTHT, WWDE

LEANN RIMES 74/-3
Looking Through Your Eyes (Curb/Atlantic)
Total Stations: 7
Heavy (30+): 0
Medium (15-29): 2 KHM, WVAF
Light (Under 15): 5

DOG'S EYE VIEW 68/2
Last Letter Home (Columbia)
Total Stations: 2
Heavy (30+): 1 KAMX
Medium (15-29): 0
Light (Under 15): 1

MICHAEL W. SMITH 61/0
Love Me Good (Reunion/Jive)
Total Stations: 3
Heavy (30+): 0
Medium (15-29): 2 WAKS, WIOG
Light (Under 15): 1

THIS WEEK	LAST WEEK	WEEKS ON	TITLE/IMPRINT/PROMOTION LABEL	ARTIST	TW	LW	
			*** No. 1 ***				
1	1	13	TORN RCA	NATALIE IMBRUGLIA	2867	2763	
2	2	27	3 AM LAVA/ATLANTIC	MATCHBOX 20	2492	2517	
3	3	24	TRULY MADLY DEEPLY COLUMBIA	SAVAGE GARDEN	2390	2339	
4	4	35	WALKIN' ON THE SUN INTERSCOPE	SMASH MOUTH	1742	1756	
5	6	13	SEX AND CANDY CAPITOL	MARCY PLAYGROUND	1657	1629	
6	5	26	HOW'S IT GOING TO BE ELEKTRA/VEEG	THIRD EYE BLIND	1640	1667	
7	10	15	I'LL BE LAVA/ATLANTIC	EDWIN MCCAIN	1519	1374	
8	7	11	MY FATHER'S EYES REPRISE	ERIC CLAPTON	1492	1538	
9	13	9	THE WAY HOLLYWOOD	FASTBALL	1377	1303	
10	9	10	FROZEN MAVERICK/WARNER BROS.	MADONNA	1344	1432	
11	19	6	UNINVITED WARNER SUNSET/REPRISE	ALANIS MORISSETTE	1306	1153	
12	8	21	THE MUMMERS' DANCE QUINLAN ROAD/WARNER BROS.	LOREENA MCKENITT	1272	1529	
13	16	54	ALL FOR YOU UNIVERSAL	SISTER HAZEL	1265	1243	
14	14	42	I DON'T WANT TO WAIT IMAGO/WARNER BROS.	PAULA COLE	1248	1309	
15	12	45	IF YOU COULD ONLY SEE POLYDOR/A&M	TONIC	1244	1315	
16	15	20	BITTER SWEET SYMPHONY VCHUT/VIRGIN	THE VERVE	1201	1300	
17	17	26	KISS THE RAIN UNIVERSAL	BILLIE MYERS	1178	1261	
18	11	17	MY HEART WILL GO ON 550 MUSIC	CELINE DION	1164	1350	
19	21	16	AS LONG AS YOU LOVE ME JIVE	BACKSTREET BOYS	1151	1087	
20	18	13	ME IMAGO/WARNER BROS.	PAULA COLE	1125	1205	
21	22	7	ADIA ARISTA	SARAH MCLACHLAN	1068	1011	
22	20	19	BRICK 550 MUSIC	BEN FOLDS FIVE	820	1101	
			*** AIRPOWER ***				
23	28	3	SEARCHIN' MY SOUL 550 MUSIC	VONDA SHEPARD	809	597	
			*** AIRPOWER ***				
24	26	5	REAL WORLD LAVA/ATLANTIC	MATCHBOX 20	776	654	
25	24	6	NOTHIN' ON ME COLUMBIA	SHAWN COLVIN	711	734	
26	23	20	TIME OF YOUR LIFE (GOOD RIDDANCE) REPRISE	GREEN DAY	700	797	
27	32	4	YOU'RE STILL THE ONE MERCURY	SHANIA TWAIN	650	471	
28	27	10	LANDSLIDE REPRISE	FLEETWOOD MAC	643	618	
29	34	2	IRIS WARNER SUNSET/REPRISE	GOO GOO DOLLS	632	425	
30	29	7	KNOW WHAT YOU MEAN ARISTA AUSTIN/ARISTA	SISTER 7	598	581	
31	30	22	HAPPY UNIVERSAL	SISTER HAZEL	547	538	
32	31	13	TOGETHER AGAIN VIRGIN	JANET	525	535	
33	37	2	ZOOT SUIT RIOT MOJO/UNIVERSAL	CHERRY POPPIN' DADDIES	485	346	
34	NEW		HEROES EPIC	THE WALLFLOWERS	461	223	
35	33	8	OPEN UP YOUR EYES POLYDOR/A&M	TONIC	414	452	
36	35	24	SHOW ME LOVE RCA	ROBYN	395	409	
37	38	23	LIGHT IN YOUR EYES CAPITOL	BLESSID UNION OF SOULS	301	310	
38	36	15	SHADOWBOXER CLEAN SLATE/WORK	FIONA APPLE	301	373	
39	39	2	SIN SO WELL ELEKTRA/VEEG	REBEKAH	277	280	
40	NEW		LET'S FORGET ABOUT IT GEFLEN	LISA LOEB	255	214	

Records showing an increase in detections over the previous week, regardless of chart movement. A record which has been on the chart for more than 20 weeks will not receive a bullet, even if it registers an increase in detections. Airpower awarded to those records which attain 700 detections for the first time. If two records are tied in number of plays, the record being played on more stations is placed first. Records below the top 20 are removed from the chart after 26 weeks. © 1998, Billboard/BPI Communications.

THIS PERFECT DAY 61/2
Could Have Been Friends (550 Music)
Total Stations: 7
Heavy (30+): 0
Medium (15-29): 2 KOZN, WSHE
Light (Under 15): 5
New Airplay This Week: 1 KOZN

GARBAGE 57/13
Push It (Almo Sounds/Interscope)
Total Stations: 3
Heavy (30+): 1 WALC
Medium (15-29): 1 KPEK
Light (Under 15): 1

CREED 61/10
My Own Prison (Wind-up)
Total Stations: 5
Heavy (30+): 1 WALC
Medium (15-29): 1 WBAM
Light (Under 15): 3

GLORIA ESTEFAN 54/15
Heaven's What I Feel (Epic)
Total Stations: 4
Heavy (30+): 0
Medium (15-29): 2 KISN, WWDE
Light (Under 15): 2
New Airplay This Week: 1 KISN

MADONNA 58/11
Ray Of Light (Maverick/Warner Bros.)
Total Stations: 14
Heavy (30+): 1 KFMB
Medium (15-29): 0
Light (Under 15): 13

WILL SMITH 51/12
Gettin' Jiggy Wit It (Columbia)
Total Stations: 6
Heavy (30+): 0
Medium (15-29): 2 WAKS, WQLH
Light (Under 15): 4

ADULT TOP 40

ADULT CONTEMPORARY

BACKSTREET BOYS 1151/64

As Long As You Love Me (Jive)

Table with columns: Station, TP, LW, WZ, IP, and song title. Lists stations like San Antonio, Salt Lake, and their respective play counts.

CHERRY POPPIN' DADDIES 485/139

Zoot Suit Riot (Mojo/Universal)

Table with columns: Station, TP, LW, WZ, IP, and song title. Lists stations like San Antonio, Salt Lake, and their respective play counts.

FASTBALL 1377/74

The Way (Hollywood)

Table with columns: Station, TP, LW, WZ, IP, and song title. Lists stations like San Antonio, Salt Lake, and their respective play counts.

BACKSTREET BOYS 1109/18

As Long As You Love Me (Jive)

Table with columns: Station, TP, LW, WZ, IP, and song title. Lists stations like Buffalo, Hartford, and their respective play counts.

MICHAEL BOLTON 397/11

Safe Place From The Storm (Columbia)

Table with columns: Station, TP, LW, WZ, IP, and song title. Lists stations like Buffalo, Hartford, and their respective play counts.

FLEETWOOD MAC 643/25

Landslide (Reprise)

Table with columns: Station, TP, LW, WZ, IP, and song title. Lists stations like San Antonio, Salt Lake, and their respective play counts.

NATALIE IMBRUGLIA 2867/104

Torn (RCA)

Table with columns: Station, TP, LW, WZ, IP, and song title. Lists stations like San Antonio, Salt Lake, and their respective play counts.

MARCY PLAYGROUND 1657/28

Sex And Candy (Capitol)

Table with columns: Station, TP, LW, WZ, IP, and song title. Lists stations like San Antonio, Salt Lake, and their respective play counts.

DAKOTA MOON 694/25

A Promise I Make (Elektra/EEG)

Table with columns: Station, TP, LW, WZ, IP, and song title. Lists stations like Buffalo, Hartford, and their respective play counts.

AMY GRANT 602/43

Like I Love You (A&M)

Table with columns: Station, TP, LW, WZ, IP, and song title. Lists stations like Buffalo, Hartford, and their respective play counts.

MATCHBOX 20 776/122

Real World (Lava/Atlantic)

Table with columns: Station, TP, LW, WZ, IP, and song title. Lists stations like San Antonio, Salt Lake, and their respective play counts.

EDWIN MCCAIN 1519/145

I'll Be (Lava/Atlantic)

Table with columns: Station, TP, LW, WZ, IP, and song title. Lists stations like San Antonio, Salt Lake, and their respective play counts.

SARAH MCLACHLAN 1068/57

Adia (Arista)

Table with columns: Station, TP, LW, WZ, IP, and song title. Lists stations like San Antonio, Salt Lake, and their respective play counts.

NATALIE IMBRUGLIA 411/79

Torn (RCA)

Table with columns: Station, TP, LW, WZ, IP, and song title. Lists stations like Buffalo, Hartford, and their respective play counts.

ELTON JOHN 903/8

Recover Your Soul (Rocket/Island)

Table with columns: Station, TP, LW, WZ, IP, and song title. Lists stations like Buffalo, Hartford, and their respective play counts.

ALANIS MORISSETTE 1306/153

Uninvited (Warner Sunset/Reprise)

Table with columns: Station, TP, LW, WZ, IP, and song title. Lists stations like San Antonio, Salt Lake, and their respective play counts.

VONDA SHEPARD 809/212

Searchin' My Soul (550 Music)

Table with columns: Station, TP, LW, WZ, IP, and song title. Lists stations like San Antonio, Salt Lake, and their respective play counts.

SHANIA TWAIN 650/179

You're Still The One (Mercury)

Table with columns: Station, TP, LW, WZ, IP, and song title. Lists stations like San Antonio, Salt Lake, and their respective play counts.

MADONNA 709/74

Frozen (Maverick/Warner Bros.)

Table with columns: Station, TP, LW, WZ, IP, and song title. Lists stations like Buffalo, Hartford, and their respective play counts.

LEANN RIMES 349/65

Leaking Through Your Eyes (Curb/Atlantic)

Table with columns: Station, TP, LW, WZ, IP, and song title. Lists stations like Buffalo, Hartford, and their respective play counts.

BDS IMPACT

AIRPOWER

NATALIE IMBRUGLIA 411/79

Torn (RCA) Total Stations: 28/Chart Move: 20-18

AIRPOWER BOUND

MICHAEL BOLTON 397/11

Safe Place From The Storm (Columbia) Total Stations: 40/Chart Move: 19-19

LEANN RIMES 349/65

Looking Through Your Eyes (Curb/Atlantic) Total Stations: 42/Chart Move: 22-21

SARAH MCLACHLAN 289/41

Adia (Arista) Total Stations: 33/Chart Move: 23-22

GLORIA ESTEFAN 246/77

Heaven's What I Feel (Epic) Total Stations: 20/Chart Move: 28-23

MARIAH CAREY 210/42

My All (Columbia) Total Stations: 29/Chart Move: 30-24

DARYL HALL JOHN OATES 191/16

The Sky Is Falling (Push) Total Stations: 34/Chart Move: 27-26

BONNIE RAITT 190/69

One Belief Away (Capitol) Total Stations: 24/Chart Move: Debut 27

CHART BOUND

VONDA SHEPARD 167/55

Searchin' My Soul (550 Music) Total Stations: 14

LOREENA MCKENITT 149/5

The Mummers' Dance (Quinlan Road/Warner Bros.) Total Stations: 11

MOST NEW STATIONS

GLORIA ESTEFAN 6

BONNIE RAITT 6

SARAH MCLACHLAN 5

LEANN RIMES 4

PETER CETERA 148/25

She Doesn't Need Me Anymore (River North) Total Stations: 18

CELINE DION 83/6

To Love You More (550 Music) Total Stations: 9

CHICAGO 78/33

All Roads Lead To You (Reprise) Total Stations: 10

SHAWN COLVIN 75/25

Nothin' On Me (Columbia) Total Stations: 8

K-CI & JOJO 74/11

All My Life (MCA) Total Stations: 10

Records showing an increase in detections over the previous week, regardless of chart movement.

Main chart table with columns: THIS WEEK, LAST WEEK, WEEKS ON, TITLE/IMPRINT/PROMOTION LABEL, ARTIST, TW, LW. Includes No. 1 star and Airpower star markers.

Records showing an increase in detections over the previous week, regardless of chart movement. A record which has been on the chart for more than 20 weeks will not receive a bullet, even if it registers an increase in detections.

ADULT CONTEMPORARY POWER PLAYLISTS

Grid of 12 radio station playlists including 106.7 LITE FM, KOST, KBIG, 93.9 LITE FM, B101, KVIL, WINDY 100, K101, WASH-FM, COAST 97.3, WLTE, PEACH 94.9.

Airpower awarded to those records which attain 400 detections for the first time. New airplay lists those stations registering six or more detections per week on a record for the first time.



POWER PLAYLISTS™

STAR 98.7 KYSR Los Angeles PD: Angela Perelli APD: Chris Ebbott

MIX 101.9 WTMX Chicago VP/Pgm: Barry James APD/MD: Jaime Kartak

MIX 98.5 WBMX Buxton PD: Greg Strassel MD: Michelle Buczynski

ALICE 97.3 KLLC San Francisco PD: Louis Kaplan APD/MD: Julie Stoelckl

MIX 102.9 KDMX Dallas PD: Jimmy Steal APD: Race Taylor

THE PLANET KKPN Houston PD: Mike Marino MD: Donna McCoy

STAR 100.7 KFMB San Diego OM/PD: Tracy Johnson MD: Greg Simms

96.5 TIC WVIC Hartford OM: Steve Salhany MD: David Simpson

ALICE 104 WALC St. Louis PD: Bob Davis APD/MD: Tommy Mattarn

KZZP Phoenix PD: Dan Persigehl MD: Dave Cooper

THE ZONE KZZO Sacramento PD: Carmy Ferreri MD: Dave Daniels

THE RIVER WDRV Pittsburgh PD: Chris Shebel MD: Scott Alexander

Main chart table with columns: THIS WEEK, LAST WEEK, WKS. ON CHART, TITLE/IMPRINT/PROMOTION LABEL, ARTIST, TW, LW, DETECTIONS. Includes No. 1 record by Natalie Imbruglia.

Records showing an increase in detections over the previous week, regardless of chart movement. A record which has been on the chart for more than 20 weeks will not receive a bullet, even if it registers an increase in detections.

POWER PLAYLISTS™

WXRK New York PD: Steve Kingston MD: Mike Peer. Chart with 30 entries including Marcy Playground, Sex & Candy.

KROQ Los Angeles VP/Pgm: Kevin Weatherly APD: Gene Sandbloom. Chart with 30 entries including Tori Amos, Spark.

WKQX Chicago PD: Alex Luke MD: Mary Shurmins. Chart with 30 entries including Fastball, The Way.

WBCN Boston VP/Pgm: Odipus MD: Steve Strick. Chart with 30 entries including Marcy Playground, Sex & Candy.

KLYY Los Angeles VP/Pgm: Steve Blatter MD: Mike Savage. Chart with 30 entries including Harvey Danger, Flagpole Sitta.

WPLY Philadelphia PD: Jim McGuinn APD: Doug Kubinski. Chart with 30 entries including Third Eye Blind, How's It Going To Be.

Main chart with columns: THIS WEEK, LAST WEEK, WKS. ON CHART, TITLE/IMPRINT/PROMOTION LABEL, ARTIST, TW, LW. Includes No. 1 and Airpower records.

Records showing an increase in detections over the previous week, regardless of chart movement. A record which has been on the chart for more than 20 weeks will not receive a bullet, even if it registers an increase in detections.

WHFS Washington, DC PD: Robert Benjamin APD: Bob Waugh. Chart with 30 entries including Fastball, The Way.

WPLT Detroit PD: Garrett Michaels. Chart with 30 entries including Marcy Playground, Sex & Candy.

KDGE Dallas PD: Duane Doherty APD/MD: Alan E. Smith. Chart with 30 entries including Everclear, I Will Buy You A New Life.

WNNX Atlanta OM: Brian Philips PD: Leslie Fram. Chart with 30 entries including Fastball, The Way.

KITS San Francisco VP/Pgm: Richard Sands APD: Roland West. Chart with 30 entries including Harvey Danger, Flagpole Sitta.

KNDD Seattle PD: Phil Manning MD: Kim Monroe. Chart with 30 entries including Fuel, Shimmer.

KTBB Houston PD: Jim Trapp MD: David Sadoff. Chart with 30 entries including Third Eye Blind, Losing A Whole Year.

KOME San Jose OM: Ron Nenni PD: Jay Taylor. Chart with 30 entries including Garbage, Push It.

WXDX Pittsburgh PD: John Moschitta MD: Lenny Diana. Chart with 30 entries including Dave Matthews Band, Don't Drink The Water.

KPNT St. Louis OM: Allan Fee APD: Marty Linck. Chart with 30 entries including Semisonic, Closing Time.

CIMX Detroit PD: Murray Brookshaw APD/MD: Vince Cannova. Chart with 30 entries including Blink 182, Dammit.

KEDJ Phoenix PD: Shellie Hart APD/MD: Chris Patyk. Chart with 30 entries including Pearl Jam, Wish List.



COMBINED TOP 40 AUDIENCE													AIRPLAY BY FORMAT												
TW	LW	WKS	TITLE (IMPRINT/PROMOTION LABEL)	ARTIST	THIS WEEK			LAST WEEK			MAINSTREAM TOP 40			RHYTHMIC TOP 40			ADULT TOP 40			AC			MODERN		
					Audience (millions)	Detections No.	Rank	Audience (millions)	Detections No.	Rank	Audience (millions)	Detections No.	Rank	Audience (millions)	Detections No.	Rank	Audience (millions)	Detections No.	Rank	Audience (millions)	Detections No.	Rank	Audience (millions)	Detections No.	Rank
1	1	24	TRULY MADLY DEEPLY (COLUMBIA)	SAVAGE GARDEN	99.6891	9063	2	100.2027	9090	2	42.6628	4359	3	15.6737	825	14	24.2746	2390	3	17.0220	1453	1	0.0560	36	—
2	2	12	TORN (RCA)	NATALIE IMBRUGLIA	91.1060	9929	1	85.1746	9486	1	48.1230	5072	1	3.7460	234	—	27.7934	2867	1	3.2452	411	18	8.1984	1345	12
3	4	25	3 AM (LAVA/ATLANTIC)	MATCHBOX 20	66.2387	7330	4	68.3272	7492	4	36.8880	3971	4	0.4340	117	—	24.6450	2492	2	0.6006	146	—	3.6711	604	—
4	5	15	ALL MY LIFE (MCA)	K-CI & JOJO	62.6034	6286	5	62.4100	6160	6	40.6651	4630	2	20.7075	1405	3	0.8260	174	—	0.3797	74	—	0.0251	3	—
5	6	19	SEX AND CANDY (CAPITOL)	MARCY PLAYGROUND	61.3618	7680	3	58.9987	7499	3	33.0699	3971	5	0.1659	56	—	13.9744	1657	5	0.0073	11	—	14.1443	1985	7
6	7	26	AS LONG AS YOU LOVE ME (JIVE)	BACKSTREET BOYS	60.8416	5286	8	58.3502	5388	8	26.8426	2667	10	8.2055	330	—	12.1077	1151	19	13.6388	1109	3	0.0470	29	—
7	3	18	MY HEART WILL GO ON (550 MUSIC)	CELINE DION	59.2525	5419	7	72.4778	6461	5	23.2431	2544	12	13.1293	632	17	10.0371	1164	18	12.8129	1063	5	0.0301	16	—
8	8	10	FROZEN (MAVERICK/WARNER BROS.)	MADONNA	53.4283	5211	9	57.0952	5655	7	27.6219	2698	8	5.5870	457	26	13.4486	1344	10	6.7653	709	10	0.0055	3	—
9	9	16	GETTIN' JIGGY WIT IT (COLUMBIA)	WILL SMITH	49.3714	4499	12	48.9320	4542	12	35.5503	3541	6	13.5723	907	11	0.2488	51	—	—	—	—	—	—	—
10	11	24	HOW'S IT GOING TO BE (ELEKTRA/JEOP)	THIRD EYE BLIND	45.0295	4984	10	45.2383	5123	9	22.8281	2370	14	0.0405	7	—	15.5520	1640	6	0.0075	6	—	6.6014	961	26
11	14	8	ANYTIME (MOTOWN)	BRIAN MCKNIGHT	42.9369	4086	14	40.8320	3790	16	19.9965	2393	13	21.6585	1531	2	1.0949	116	—	0.1583	43	—	0.0287	3	—
12	10	37	WALKIN' ON THE SUN (INTERSCOPE)	SMASH MOUTH	42.6231	4693	11	44.9450	4891	11	20.5000	2121	17	0.2136	45	—	17.3727	1742	4	0.0107	12	—	4.5261	773	36
13	13	25	TOGETHER AGAIN (VIRGIN)	JANET	42.3658	3720	20	44.6962	3898	15	28.1964	2669	9	9.0665	422	—	4.2803	525	32	0.8226	104	—	—	—	—
14	12	38	I DON'T WANT TO WAIT (IMAGO/WARNER BROS.)	PAULA COLE	41.9482	3554	21	45.1856	3664	18	17.3269	1394	—	0.3471	34	—	12.7164	1248	14	10.9897	791	8	0.5677	87	—
15	15	7	THE WAY (HOLLYWOOD)	FASTBALL	39.0073	5488	6	36.6244	5010	10	10.2629	1424	28	—	—	—	12.2189	1377	9	0.0879	4	—	16.5176	2683	1
16	19	5	YOU'RE STILL THE ONE (MERCURY)	SHANIA TWAIN	35.6702	3829	17	28.9862	3224	22	18.0249	1957	18	0.4669	124	—	5.6832	650	27	11.4952	1098	4	—	—	—
17	16	10	MY FATHER'S EYES (REPRISE)	ERIC CLAPTON	35.4826	4364	13	35.2183	4430	13	10.2413	1589	23	0.1569	25	—	12.4390	1492	8	12.6454	1258	2	—	—	—
18	17	18	KISS THE RAIN (UNIVERSAL)	BILLIE MYERS	31.4805	3726	19	33.8957	3927	14	18.8245	2312	15	0.4994	85	—	11.6920	1178	17	0.2336	97	—	0.2310	54	—
19	25	2	UNINVITED (WARNER SUNSET/REPRISE)	ALANIS MORISSETTE	30.6113	3774	18	24.6577	3246	21	15.4554	1621	22	—	—	—	10.7837	1306	11	0.0010	1	—	4.3712	846	32
20	18	30	YOU MAKE ME WANNA... (LAFACE/ARISTA)	USHER	27.4019	2536	35	30.0189	2706	34	18.9597	1885	19	8.2328	601	19	0.2094	50	—	—	—	—	—	—	—
21	23	11	I WANT YOU BACK (RCA)	'N SYNC	27.2113	3848	16	26.3296	3718	17	22.5558	3140	7	3.7871	518	24	0.8661	188	—	0.0012	1	—	0.0011	1	—
22	21	41	FLY (LAVA/ATLANTIC)	SUGAR RAY	26.8749	2956	25	27.4502	3163	24	11.7239	1383	—	2.7622	155	—	10.1833	975	—	0.0038	8	—	2.2017	435	—
23	20	12	NICE & SLOW (LAFACE/ARISTA)	USHER	26.5795	2745	32	28.4098	2998	27	12.4689	1470	25	14.0380	1245	4	0.0487	27	—	—	—	—	0.0239	3	—
24	30	2	IRIS (WARNER SUNSET/REPRISE)	GOO GOO DOLLS	25.5865	3965	15	21.5805	3214	23	9.2708	1455	27	—	—	—	4.4503	632	29	—	—	—	11.8654	1878	8
25	36	2	TOO CLOSE (ARISTA)	NEXT	25.2273	2492	38	21.2923	2153	43	6.2838	759	—	18.9176	1730	1	—	—	—	—	—	—	0.0259	3	—
26	24	46	IF YOU COULD ONLY SEE (POLYDOR/A&M)	TONIC	24.9739	2941	26	26.1088	3002	26	10.5940	1138	—	—	—	—	11.6361	1244	15	0.0958	29	—	2.6480	530	—
27	NEW		SEARCHIN' MY SOUL (550 MUSIC)	VONDA SHEPARD	24.4002	2838	29	19.4686	2061	46	13.7244	1807	20	—	—	—	7.5993	809	23	2.8699	167	—	0.2066	55	—
28	27	37	HOW DO I LIVE (CURB)	LEANN RIMES	23.1215	1661	58	23.8718	1732	56	4.6802	469	—	5.3584	179	—	3.0732	368	—	10.0097	645	13	—	—	—
29	29	50	ALL FOR YOU (UNIVERSAL)	SISTER HAZEL	22.4959	2532	36	21.9535	2564	37	6.8124	973	—	—	—	—	13.5750	1265	13	1.2601	147	—	0.8474	147	—
30	26	53	SEMI-CHARMED LIFE (ELEKTRA/JEOP)	THIRD EYE BLIND	22.4866	2636	34	24.2595	2742	33	10.3523	1182	—	9.2073	917	—	—	—	—	0.3543	23	—	2.8727	514	—
31	31	3	EVERYBODY [BACKSTREET'S BACK] (JIVE)	BACKSTREET BOYS	21.8215	3091	22	21.7743	2888	28	15.0919	2281	16	6.1523	699	16	0.5773	111	—	—	—	—	—	—	—
32	22	22	BITTER SWEET SYMPHONY (VCI/HUT/VIRGIN)	THE VERVE	21.7875	3072	24	26.5514	3616	19	5.8705	833	36	0.0233	7	—	8.5208	1201	16	0.0412	21	—	7.3317	1010	24
33	40		NO, NO, NO (COLUMBIA)	DESTINY'S CHILD	21.3425	2145	51	20.1044	2006	49	8.7077	1203	30	12.6193	936	10	0.0049	5	—	—	—	—	0.0106	1	—
34	32	31	SHOW ME LOVE (RCA)	ROBYN	20.8792	2195	47	21.4532	2300	40	15.5842	1551	—	1.7623	201	—	3.0890	395	36	0.4437	48	—	—	—	—
35	NEW		I'LL BE (LAVA/ATLANTIC)	EDWIN MCCAIN	20.5360	2797	31	18.0431	2655	35	6.9907	1139	31	0.0197	5	—	12.8880	1519	7	0.2411	66	—	0.3965	68	—
36	NEW		I GET LONELY (VIRGIN)	JANET	20.1234	2007	53	18.1896	1854	54	7.4426	831	37	12.5167	1142	6	0.0307	27	—	0.0426	2	—	0.0908	5	—
37	34	45	PUSH (LAVA/ATLANTIC)	MATCHBOX 20	19.8019	2208	46	21.0020	2296	41	10.0914	1085	—	—	—	—	7.2393	718	—	0.0035	1	—	2.4677	404	—
38	35	5	ME (IMAGO/WARNER BROS.)	PAULA COLE	19.8002	2824	30	20.5091	2775	31	10.2727	1460	26	0.1230	28	—	8.3517	1125	20	0.1497	69	—	0.9031	142	—
39	NEW		MY ALL (COLUMBIA)	MARIAH CAREY	19.3418	2413	41	15.5853	1920	51	12.6422	1517	24	5.5061	584	20	0.3610	102	—	0.8325	210	24	—	—	—
40	33	7	DO YOU REALLY WANT ME (RCA)	ROBYN	19.2318	3080	23	20.8891	3032	25	16.7545	2592	11	2.0258	367	29	0.4515	121	—	—	—	—	—	—	—

Records showing an increase in audience over the previous week, regardless of chart movement. Rankings by format (on right side of this page) correspond to 40-position charts printed in this week's Monitor (30 positions for adult contemporary); therefore rankings do not exist for re-entries and records below No. 40 (No. 30 for adult contemporary). Audience computed by cross-referencing exact times of airplay with Arbitron listener data. © 1998, Billboard/BPI Communications.



HOW DO I SAY
I'M SORRY?

GOING FOR TOP 40/
RHYTHM CROSSOVER
ADDS MAY 19TH

ALREADY ADDED TO

red
ant

© 1998 Red Ant, L.L.C.

THIS WEEK	LAST WEEK	WKS. ON CHART	MAINSTREAM TOP 40		DETECTIONS		
			TITLE/IMPRINT/PROMOTION LABEL	ARTIST	TW	LW	
			★★★ No. 1 ★★★				
1	1	11	TORN RCA <i>3 weeks at No. 1</i>	NATALIE IMBRUGLIA	5072	4894	
2	3	14	ALL MY LIFE MCA	K-CI & JOJO	4630	4401	
3	2	27	TRULY MADLY DEEPLY COLUMBIA	SAVAGE GARDEN	4359	4444	
4	4	24	3 AM LAVA/ATLANTIC	MATCHBOX 20	3971	4092	
5	5	11	SEX AND CANDY CAPITOL	MARCY PLAYGROUND	3971	3708	
6	6	19	GETTIN' JIGGY WIT IT COLUMBIA	WILL SMITH	3541	3505	
7	8	15	I WANT YOU BACK RCA	'N SYNC	3140	3048	
8	9	10	FROZEN MAVERICK/WARNER BROS.	MADONNA	2698	3025	
9	10	26	TOGETHER AGAIN VIRGIN	JANET	2669	2843	
10	11	27	AS LONG AS YOU LOVE ME JIVE	BACKSTREET BOYS	2667	2769	
11	12	9	DO YOU REALLY WANT ME RCA	ROBYN	2592	2574	
12	7	19	MY HEART WILL GO ON 550 MUSIC	CELINE DION	2544	3106	
13	17	5	ANYTIME MOTOWN	BRIAN MCKNIGHT	2393	2090	
14	14	23	HOW'S IT GOING TO BE ELEKTRA/EEG	THIRD EYE BLIND	2370	2384	
15	13	19	KISS THE RAIN UNIVERSAL	BILLIE MYERS	2312	2416	
16	16	7	EVERYBODY [BACKSTREET'S BACK] JIVE	BACKSTREET BOYS	2281	2168	
17	15	32	WALKIN' ON THE SUN INTERSCOPE	SMASH MOUTH	2121	2274	
18	20	7	YOU'RE STILL THE ONE MERCURY	SHANIA TWAIN	1957	1606	
19	18	29	YOU MAKE ME WANNA... LAFACE/ARISTA	USHER	1885	2024	
			★★★ AIRPOWER ★★★				
20	26	3	SEARCHIN' MY SOUL 550 MUSIC	VONDA SHEPARD	1807	1297	
21	23	5	THIS IS HOW WE PARTY CRAVE	S.O.A.P.	1654	1527	
			★★★ AIRPOWER ★★★				
22	29	3	UNINVITED WARNER SUNSET/REPRISE	ALANIS MORISSETTE	1621	1191	
23	21	11	MY FATHER'S EYES REPRISE	ERIC CLAPTON	1589	1588	
			★★★ AIRPOWER ★★★				
24	27	3	MY ALL COLUMBIA	MARIAH CAREY	1517	1235	
25	22	9	NICE & SLOW LAFACE/ARISTA	USHER	1470	1538	
26	25	9	ME IMAGO/WARNER BROS.	PAULA COLE	1460	1355	
27	34	2	IRIS WARNER SUNSET/REPRISE	GOO GOO DOLLS	1455	1070	
28	35	2	THE WAY HOLLYWOOD	FASTBALL	1424	1061	
29	19	13	BRICK 550 MUSIC	BEN FOLDS FIVE	1352	1704	
30	32	5	NO, NO, NO COLUMBIA	DESTINY'S CHILD	1203	1077	
31	30	8	I'LL BE LAVA/ATLANTIC	EDWIN MCCAIN	1139	1145	
32	33	6	OPEN UP YOUR EYES POLYOR/A&M	TONIC	1046	1074	
33	24	8	AMNESIA REPUBLIC/UNIVERSAL	CHUMBAWAMBA	921	1413	
34	NEW		ADIA ARISTA	SARAH MCLACHLAN	873	712	
35	39	2	SIN SO WELL ELEKTRA/EEG	REBEKAH	848	762	
36	31	12	BITTER SWEET SYMPHONY VC/HUT/VIRGIN	THE VERVE	833	1131	
37	NEW		I GET LONELY VIRGIN	JANET	831	703	
38	36	5	WEIRD MERCURY	HANSON	830	936	
39	28	12	TURN BACK TIME MCA	AQUA	827	1208	
40	37	13	I DON'T EVER WANT TO SEE YOU AGAIN STONECREEK/EPIC	UNCLE SAM	784	912	

THIS WEEK	LAST WEEK	WKS. ON CHART	RHYTHMIC TOP 40		DETECTIONS		
			TITLE/IMPRINT/PROMOTION LABEL	ARTIST	TW	LW	
			★★★ No. 1 ★★★				
1	1	14	TOO CLOSE ARISTA <i>2 weeks at No. 1</i>	NEXT	1730	1648	
2	2	14	ANYTIME MOTOWN	BRIAN MCKNIGHT	1531	1567	
3	3	23	ALL MY LIFE MCA	K-CI & JOJO	1405	1534	
4	4	20	NICE & SLOW LAFACE/ARISTA	USHER	1245	1432	
5	8	7	BODY BUMPIN' YIPPIE-YI-YO A&M	PUBLIC ANNOUNCEMENT	1198	1019	
6	7	9	I GET LONELY VIRGIN	JANET	1142	1115	
7	6	12	ROMEO AND JULIET GRAND JURY/RCA	SYLK-E. FYNE FEATURING CHILL	1108	1091	
8	5	15	WHAT YOU WANT BAD BOY/ARISTA	MASE (FEATURING TOTAL)	1008	1107	
9	14	9	LET'S RIDE DEF JAM/MERCURY	MONTELL JORDAN FEAT. MASTER P & SILKK THE SHOCKER	999	825	
10	12	20	NO, NO, NO COLUMBIA	DESTINY'S CHILD	936	926	
11	9	24	GETTIN' JIGGY WIT IT COLUMBIA	WILL SMITH	907	997	
12	11	18	SWING MY WAY EASTWEST/EEG	K.P. & ENVYI	904	935	
13	10	7	DEJA VU [UPTOWN BABY] CODEINE/COLUMBIA	LORD TARIQ & PETER GUNZ	848	895	
14	15	14	TRULY MADLY DEEPLY COLUMBIA	SAVAGE GARDEN	825	813	
15	16	18	LUV 2 LUV U BLACKGROUND/ATLANTIC	TIMBALAND AND MAGOO	711	753	
16	18	6	EVERYBODY [BACKSTREET'S BACK] JIVE	BACKSTREET BOYS	699	598	
17	13	16	MY HEART WILL GO ON 550 MUSIC	CELINE DION	632	786	
18	20	3	CAN'T LET HER GO MOTOWN	BOYZ II MEN	630	550	
19	17	36	YOU MAKE ME WANNA... LAFACE/ARISTA	USHER	601	626	
			★★★ AIRPOWER ★★★				
20	25	3	MY ALL COLUMBIA	MARIAH CAREY	584	466	
			★★★ AIRPOWER ★★★				
21	21	6	SAY IT HOLA/REPRISE	VOICES OF THEORY	537	473	
			★★★ AIRPOWER ★★★				
22	22	5	THE ARMS OF THE ONE WHO LOVES YOU SO SO DEF/COLUMBIA	XSCAPE	526	462	
			★★★ AIRPOWER ★★★				
23	28	4	IMAGINATION QWEST/WARNER BROS.	TAMIA	519	428	
			★★★ AIRPOWER ★★★				
24	24	9	I WANT YOU BACK RCA	'N SYNC	518	481	
25	23	17	GONE TILL NOVEMBER RUFFHOUSE/COLUMBIA	WYCLEF JEAN	466	464	
26	19	10	FROZEN MAVERICK/WARNER BROS.	MADONNA	457	555	
27	26	26	I DON'T EVER WANT TO SEE YOU AGAIN STONECREEK/EPIC	UNCLE SAM	451	450	
28	37	2	IT'S ALL ABOUT ME UNIVERSITY/INTERSCOPE	MYA WITH SPECIAL GUEST SISQO	392	287	
29	30	7	DO YOU REALLY WANT ME RCA	ROBYN	367	343	
30	31	5	CLOCK STRIKES BLACKGROUND/ATLANTIC	TIMBALAND AND MAGOO	347	369	
31	29	3	DING-A-LING RESTLESS	HI-TOWN DJ'S	331	379	
32	36	2	MAKE EM' SAY UHH! NO LIMIT/PRIORITY	MASTER P FEAT. FIEND, SILKK THE SHOCKER, MIA X, & MYSTIKAL	329	303	
33	35	5	WE BE CLUBBIN' HEAVYWEIGHT/A&M	ICE CUBE	327	306	
34	NEW		BE CAREFUL ROCK LANO/INTERSCOPE	SPARKLE	287	125	
35	33	11	DO FOR LOVE AMARU/JIVE	2PAC FEATURING ERIC WILLIAMS	284	325	
36	NEW		THE ONLY ONE FOR ME MOTOWN	BRIAN MCKNIGHT	282	205	
37	32	5	PARTY AIN'T A PARTY LIL' MAN/INTERSCOPE	QUEEN PEN	277	328	
38	NEW		MY WAY LAFACE/ARISTA	USHER	263	162	
39	RE-ENTRY		A ROSE IS STILL A ROSE ARISTA	ARETHA FRANKLIN	242	245	
40	34	11	CURIOUS EASTWEST/EEG	LSG FEAT. LL COOL J. BUSTA RHYMES & MC LYTE	242	317	

Records showing an increase in detections over the previous week, regardless of chart movement. A record which has been on either chart for more than 20 weeks will not receive a bullet, even if it registers an increase in detections. Airpower awarded to those records which attain 1500 detections (mainstream) or 500 detections (rhythm) for the first time. If two records are tied in number of plays, the record being played on more stations is placed first. Records below the top 20 are removed from the chart after 26 weeks.



No, No, No (Part I & II)
The smash **PLATINUM** single from
destiny's child
THIS IS A HIT

Z100	Y100	WKSS	KRQ
KDWB	WFLZ	WKSE	WGTZ
XL106.7	KSLZ	KRBE	KCHZ
KIIS FM	KKRZ	WRVQ	WZJM
WWZZ	KHKS		
WBLI	WXYV	COLUMBIA	

Mainstream Top 40
32 - 30

Over 100,000 Singles Sold
HOT 100 HOT SHOT DEBUT (24)

THE ARMS OF THE ONE WHO LOVES YOU
Executive Produced and Written by Diane Warren

NOW PLAYING:

KIIS FM	FLY 92	HOT 97	KSFM
WFLZ	WIOQ	KMEL	KUBE
PRO FM	WJMN	KTFM	WPGC
KSLZ	KYLD	WWKX	WKSS
92Q	KKFR	WQZQ	WHHH
KRQ	KQKQ		
WZJM	WJJS	SO SO DEF	COLUMBIA

Rhythmic Top 40 (22) AIRPOWER
Crossover 19 - 16

BRANDY -&- MONICA

The Boy Is Mine

Impacting May 4

brandy

- Debut album 4x platinum
- Four Top 10 singles on the Billboard Hot 100 charts
- 60 million people watched Brandy star in Cinderella on ABC Television
- Over 4 million people watch Brandy each week on Moesha
- Tonight Show May 14
- Brandy will be featured on the covers of Vibe, Teen People, Ebony, Seventeen, Jet, and in an In Style feature.
- MTV Ultrasound, MTV Spring Break, MTV Live (6/9)
- New album NEVER - SAY - NEVER in stores June 9th

World Radio History

"The Boy Is Mine" produced by Rodney Jerkins
for Darkchild Entertainment, Inc.,
Dallas Austin for Darp, Inc. and Brandy for Brand Nu, Inc.
Monica appears courtesy of Arista Records, Inc.



www.atlantic-records.com

THE ATLANTIC GROUP ©1998 ATLANTIC RECORDING CORP. A TIME WARNER COMPANY

Watch it sizzle

Fire

The new single from
Des'ree and Babyface

Igniting at Top-40, Crossover and Adult
May 5

From the **HavPlenty** soundtrack
and
Des'ree's much anticipated, forthcoming new album "Supernatural."

Produced by Babyface for ECAF Productions, Inc.



SONY MUSIC
SOUNDTRAX

MIRAMAX



Wanderlust
Pictures

World Radio History

"Fire" and "Supernatural" are trademarks of ECAF Productions, Inc. © 1998 Sony Music Entertainment Inc. All Rights Reserved. "Supernatural" is a trademark of Sony Music Entertainment. "ECAF" is a trademark of Sony Music Entertainment. "ECAF" and "Fire" are trademarks of Sony Music Entertainment. All rights reserved.