

# AIRPLAY Monitor

THIS WEEK IN MONITOR:

Tucson Top 40 Rivals Learn To Share p. 4

Rock Radio Reacts To Linkin Park's Return p. 40



LINKIN PARK

MARCH 7, 2003

• We Listen To Radio •

VOLUME 11 • NO. 10 \$6.95

## If War Breaks Out, Are You Ready?

■ by Dana Hall

After the terrorist attacks of Sept. 11, 2001, many radio stations increased their news coverage around the clock. But within a few months, most returned to the status quo of morning news only, if at all. Now, with the threat of war looming, and the government's terror alert system having reached its highest level since its inception (though now back down a notch), *Airplay Monitor* asked programmers how they are planning to deal with the actuality of war on-air.

So if war broke out tonight, does your night jock know what to do? Do you have news people on call, or will you go straight to a satellite news feed or sister TV station? How many newscasts will you run each day? Will clients want to go through with their scheduled remotes tomorrow? And how much do you encourage your morning show to talk about the war, and in what tone?



DAVIS

Many R&B programmers tell *Monitor* that they haven't even started thinking about their plans. One said his GM was dealing with the situation but had not yet filled him in on his company's overall policy or plans.

But not all PDs are taking a wait-and-see attitude. Several, especially those in military towns, have been dealing with the possibility of war for several months and already have a plan of action.

Daisy Davis, OM of Clear Channel's R&B properties in Norfolk, Va., says her staff has a great deal more to deal with, because Norfolk is home to the largest naval base in the country. "We're actually preparing our stations not just for on-air performance but in-house as well. This is a huge military town, and we don't want to take anything for granted. We're setting up provisions now so that we're not running all over the place. We've talked about securing the building, having a checkpoint system to get in the parking lot, making sure all entrances are monitored, setting up procedures to know where our staff's whereabouts are. If they're already out when [war] breaks out, go home; if they're in the building, they may not be able to leave. We're in the process of getting non-perishable foods and water and making sure engineering has procedures to keep us on the air."

Davis continues, "We're informing staff members who have children to make provisions for them just in case they have to stay at the station. This may sound extreme to some people, but when you're in a military town, you don't know what's going to happen. We've discussed routes of evacuation, security cards, emergency exits, and alarm doors." Davis says the entire management staff at Clear Channel/Norfolk has met with VP/GM Janet Armstead to go over this at length.

Mark Raymond, PD of adult R&B KSSM  
Continued on page 23

Singer - Songwriter

## A Totally Unique Artist-

Writes in Real World Lyrics, Sings with Southern Sass and Style...  
Nothing on Your Playlist like Her!

Amy Dalley

Her Debut Single

## Love's got an ATTITUDE

(It Is What It Is)

### Radio's Attitude

Traditional with an edge! Amy Dalley is a hit artist! JD CANNON / WFMS

Amy Dalley writes songs the way people talk... She's got Lot's and Lot's of Style! JUSTIN CASE / WUSN

Great Music, Looks and Attitude to go along with the lyrics. GINNY ROGERS / WKL B

Sassy, spunky and solid! Great music that women can relate to. TIM CLOSSON / WUBE

Amy's got the Goods! KEVIN MANNION / KMLE

There is not one female that won't be able to relate with her. What a song! JOHN PAUL / WYRK

It's about time someone wrote what I Was Thinking!  
MEL MCKENZIE / WWQM

Her songs are real... from the heart and soul... they get it said for every woman MAC DANIELS / WYCD

50+ FIRST WEEK STATIONS!

### Added With ATTITUDE

WUSN	WYCD	WFMS	WSIX	WMZO	KMLE	WUBE	KFRG	WGAR
WKL B	WXBQ	WSOC	WTOR	WGH	WGKX	WDAF	KVOO	WIRK
WHOK	KTOM	KSKS	KBUL	KXKT	KSOP	KUBL	KATM	WSM
KIXZ	WYYD	WCTO	WYYD	WYNK	KFDI	WGNE	WEZL	WNKT
WITL	KIZN	WWQM	KQFC	WPCV	WCAT	WFBE	KJUG	

Impacting Now!

Unleashed On Tour with Toby Keith

CURB RECORDS  
clrb.com

TKO

THE DRU LOVE AFFAIR CONTINUES...

# DRU HILL



## "I LOVE YOU"

ALREADY IN LOVE...

WJHM	30X	WGCI	28X	WPGC	25X
WHQT	23X	WPEG	22X	WFXE	12X
WHXT	11X	WBLS	10X	WZFX	10X
WIZF	8X	KPRS	8X	WWDM	8X
		WJTT	8X		

IMPACTING 3/10 & 3/11

THE FOLLOW-UP TO THE SMASH SINGLE "I SHOULD BE..." FROM THE NEW ALBUM

### DRU WORLD ORDER

IN STORES NOW

[WWW.DEFSOUL.COM](http://WWW.DEFSOUL.COM) / [WWW.DRUHILL.NET](http://WWW.DRUHILL.NET)

© 2002 THE ISLAND DEF JAM MUSIC GROUP



THE ISLAND DEF JAM MUSIC GROUP  
A UNIVERSAL MUSIC COMPANY

SINGLE PRODUCED BY NOKIO "THE N-TITY" FOR N-TITY PRODUCTIONS / CO-PRODUCED BY NOCKO



## Steal Now VP/Programming

KPWR (Power 106) Los Angeles regional VP of programming **Jimmy Steal** adds VP of programming duties for owner Emmis, overseeing programming on its 21 stations. Steal will continue his day-to-day KPWR duties.

Emmis also purchases a 50.1% stake in six Austin, Texas, stations from the partnership of the LBJ family and Sinclair, with an option to purchase the entire group in the future.



**STEAL**

### HBC/UNIVISION SALE CLEARS

The Department of Justice has approved the merger of Latin radio powerhouse Hispanic Broadcasting Corp. and Univision, in an all-stock transaction worth about \$2.4 billion. The approval is contingent on Univision reducing its ownership in Entravision. The FCC still has to approve the merger. If it closes, as hoped, around March 14, HBC is expected to change its name to Univision Radio Group.

Arbitron and Nielsen Media Research are expanding the duo's exploration of the Personal People Meter (PPM) as a radio and TV data collection tool. Nielsen has agreed to up its financial support of the test program, with plans to release new PPM data by fall 2003.

### RECORDS: IENNER PROMO CONFIRMED

*Billboard Bulletin* reports that sources have confirmed that Columbia Records chairman/CEO **Don Ienner** will be upped to head Sony Music Entertainment/North America, overseeing both Columbia and Epic.

**Lionel Ridenour**, executive VP of Arista Records, exits after 10 years with the label, as do 18 Arista employees, including Chicago-based senior national director of strategic airplay **James Cochran**, Dallas-based national director of R&B promotion **Butch Hartfield**, and Northeast director of R&B promotion **Sean Guest**.

Blackground's **Brad Davidson** joins Capitol/Priority as senior director of urban promo.

### PROGRAMMING: STRAUSS EXITS

After six months, classic rock WMGK Philadelphia PD **Rick Strauss** exits. Strauss is at 215-453-0515 or rstrauss2003@yahoo.com.

Triple-A veteran **Nicole Sandler** has been named director of programming for 12-station Northeast Broadcasting, including triple-As WXRV Boston and WNCS Burlington, Vt.

Classic rock KKLZ Las Vegas PD **Ken Car-**

son joins '80s WBPT Birmingham, Ala., as PD.

Classic rock KNHK (the Hawk) Reno, Nev., PD/MD **Bob Castle** exits. He may be reached at 775-746-8955 or djbobc@sbcglobal.net.

### FORMATS: Q100 TO ACTIVE ROCK

Top 40 KQAR (Q100) Little Rock, Ark., flips to active rock as "the Edge" under OM **Ken Wall**. **Corey & Jay** join for mornings from crosstown KLEC.

WTGE Baton Rouge, La., which recently changed its call letters to WYPY (*Airplay Monitor*, Feb. 14), has been relaunched as "the new Y100" but remains country. **Rusty Walker** signs on to consult. The new lineup includes the Y Morning Zoo, featuring MD **Jay Bernard** and **Kelly McKenzie**, formerly of country KAYD Beaumont, Texas. New to mid-days is **Christy Kay** from top 40 KSMB Lafayette, La. **John Zenor** joins for afternoons from KSCS Dallas as **Cooter Brown**. Former midday jock **Todd Montgomery** becomes production director.

Adult top 40 WXGV/WYGV Jacksonville, Fla., flip to smooth jazz under new owner **Tama**. Modern AC WWVV (the Wave) Savannah, Ga., flips to triple-A under PD **Bob Neumann**.

Adult R&B WHNR Lakeland, Fla., owner **Frankie Grover** has filed for bankruptcy protection, according to the *Lakeland Ledger*. Clear Channel flips country WBUV Mobile, Ala., to adult R&B, under the direction of **WHRK/KJMS** Memphis director of urban programming **Nate Bell**. WBUV's PD is **Terrence Bibb**.

### ACM NOMINEES ANNOUNCED

The Academy of Country Music has named its award nominees. Radio winners will be announced about two weeks before the 38th annual ACM Awards show, set for May 21 in Las Vegas. Station of the year nominees are **KMPS** Seattle; **KTTS** Springfield, Mo.; **WIVK** Knoxville, Tenn.; **WTQR** Winston-Salem, N.C.; and **WWQM** Madison, Wis. Air personality nominees are **KPLX** Dallas' **Cody Alan**; **KSON** San Diego's **Tony and Kris**; **KTEX** McAllen, Texas' **Jo-Jo Cerda**; **WIL** St. Louis' **David, Elaine, and Monica**; and **WKSJ** Mobile, Ala.'s **Dan and Shelby**.

### PEOPLE: THE \$20 MILLION MAN

R&B WPGC Washington, D.C., re-ups morning host **Donnie Simpson** to a new deal worth a reported \$20 million over six years.

R&B WMIB (the Beat) Miami taps the **Baka Boyz** for mornings. Brothers **Eric and Nick Vidal** debut March 10. CC/Miami also snags top 40 **WWZZ** (104.1) Washington, D.C., imaging director **Jake Redman** for a similar position.

A fund has been set up in **WHJY** Providence, R.I., DJ **Mike "the Doctor" Gonsalves'** name to benefit families of the other victims of the Station Nightclub fire, the Michael J. Gonsalves Endowment Fund at Rhode Island College, and other organizations. Contact the Doc Fund, c/o Clear Channel Radio, 75 Oxford St., Suite 302, Providence, R.I. 02905.

Modern **KNDD** (the End) Seattle MD **Seth Resler** exits. He's at sethresler@attbi.com.

Top 40 **WFLZ** Tampa, Fla., adds a Quiet Storm



BY ANTHONY COLOMBO, WADE JESSEN, PATRICK MCGOWAN & MINAL PATEL

## Rock Hits Breaking Slower, Until Today

The speed at which a song climbs in and out of the top 10 of the modern and active rock charts has definitely slowed down during the past few years. The top 10 songs at modern last week averaged 17.6 weeks-on-chart per title, marking the third straight year the average had increased. In 2001 the average climbed from 14.4 weeks per title to 16.2, and last year it inched up to 16.7. Last week's average was 7.5 weeks higher per title than the 10.1 weeks each title averaged in 1998. The top 10 songs on last week's active chart averaged 21.1 weeks on chart per title. That's seven weeks longer than during the same week in 2002 and six weeks more than the 15.1 average of 1998—the previous high average.

This issue's weeks-on-chart average dips for each chart because of the debut of **Linkin Park's** "Somewhere I Belong" (Warner Bros.). The track becomes the first song to debut at No. 1 at active and makes the second-highest debut at modern, where it enters at No. 2. **R.E.M.'s** "What's the Frequency, Kenneth?" remains the only track to enter modern at No. 1, which it did in 1994. The No. 1 debut at active comes just one week after **Seether** set the mark for slowest climb to No. 1, 34 weeks, with "Fine Again" on that chart. To see how radio reacted to the new Linkin Park single, see p. 40.

**CHART HAPPENINGS:** **Norah Jones** parlays her Grammy Awards sweep into renewed airplay for "Don't Know Why" (Blue Note/Virgin). The track rebullets at No. 8 in its 37th week on adult top 40 and re-enters both AC and modern AC at No. 13 and No. 12, respectively. *Airplay Monitor* policy states that a song may re-enter the chart due to a sudden surge in interest within six months of being moved to recurrent status, as long as it ranks at or above the recurrent cutoff, which is No. 15 on both charts.

**Gary Allan** tops the country chart for the first time with "Man to Man" (MCA Nashville). **Tyrese** earns his first No. 1 on the adult R&B chart with "How You Gonna Act Like That" (J/RMG).

**PANEL NEWS:** **KQAR** Little Rock, Ark., has been removed from the mainstream top 40 panel due to a format change. **WQZQ** and **WNPL** Nashville return to the mainstream top 40 and R&B/hip-hop charts, respectively, after being temporarily removed because of technical issues.

## In February, A Valentine For Oldies

RANK		The M Street FORMAT MONITOR	STATION COUNT			
THIS MONTH	LAST MONTH		FEB. '03	JAN. '03	FEB. '02	NET GAIN OR LOSS THIS MONTH
		FORMATS	Copyright: M Street Corp. 2003			
1	1	COUNTRY	2,119	2,122	2,133	-3
2	2	NEWS/TALK	1,214	1,213	1,175	1
3	3	OLDIES	808	802	814	6
4	4	RELIGION (MUSIC)	692	689	710	3
5	5	ADULT CONTEMPORARY	682	685	713	-3
6	6	CLASSIC ROCK/HITS	661	662	642	-1
7	7	SPANISH	627	630	599	-3
8	8	ADULT STANDARDS	513	513	552	0
9	9	TOP 40	490	487	475	3
10	10	SPORTS	415	413	384	2
11	11	TOP 40 ADULT	399	402	394	-3
12	12	SOFT AC/EASY LISTENING	356	360	361	-4
13	13	RELIGION (TALK)	339	340	333	-1
14	14	MAINSTREAM ROCK	274	273	280	1
15	15	MISCELLANEOUS	197	195	191	2
16	15	R&B ADULT/OLDIES	192	194	198	-2
17	17	R&B	187	186	193	1
18	18	MODERN ROCK	162	162	145	0
19	19	TRIPLE-A	99	100	96	-1
20	20	JAZZ	88	87	81	1
21	21	MODERN AC	54	53	59	1
22	22	CLASSICAL	32	32	32	0
Total commercial operating stations			10,632	10,630	10,566	
Stations off the air			112	105	116	

M Street Corp. is a Nashville-based provider of radio station information to the radio and music industries. Call 800-248-4242 for more information.

## VNU Taps Kilcullen

VNU names **John Kilcullen** president of VNU Business Publications' Music and Literary Group, which includes *Airplay Monitor*, and publisher of *Billboard*. He replaces **Howard Lander**, now COO of VNU Business Publications and VNU Business Media. Based in New York, Kilcullen reports directly to **Michael Marchesano**, president/CEO of VNU Business Publications and VNU Business Media.



**KILCULLEN**

Kilcullen founded the book-publishing division of International Data Group, where he created the "For Dummies" series. He has also held executive positions at Bantam/Doubleday, Que Corp., and Prentice Hall. Most recently, he was teaching a course in corporate entrepreneurship at Babson University.

to weeknights with **WBTT** Fort Myers, Fla., PD **Ron Shepard**.

Adult top 40 **WVRV** (the River) St. Louis moves midday host **Vic Porcelli** to mornings.

Top 40 **KDWB** Minneapolis fills its long-vacant afternoon shift with MD/APD/night jock **Kasper** from **WAKS** Cleveland. **WIOQ** (Q102) Philadelphia recently claimed **KDWB's** **Angi Taylor** for morning co-host duties.

Country **WSM-FM** Nashville afternoon driver **Richard Bachschmidt** will exit at the end of the month to pursue a new opportunity in rock or N/T radio. He may be reached at 615-319-3996.

Country **WCOL** Columbus, Ohio, MD/morning producer **Dan E. Zuko** adds APD stripes.

Active **KRXQ** (98 Rock) Sacramento, Calif., P/T **Leigh Taylor** gets upped to nights, replac-

ing **Chris "Alex" Payne**. He's at 916-847-2802.

Top 40 **KCHZ** (Z95.7) Kansas City adds **Keola Boy** for nights from **KWIN/KWNN** Stockton, Calif.

Top 40 **WPXY** (98 PXY) Rochester, N.Y., MD/night host **Busta** exits for afternoons at top 40 sister **WBZZ** Pittsburgh.

Adult R&B **WKSP** Augusta, Ga., taps morning man **Mike "Iceman" Stanley**, replacing **Charlie Foxx**. Sister **WPRW** (Power 107.7) has **Deja Vu** voice-tracking middays, replacing **Kim Vontay**.

Country **WCOS** Columbia, S.C., APD/afternoon driver **Bryan Thomas** exits. PD **Ron Brooks** goes to middays, sending **Glen Garrett** to p.m. drive.

**KAHA** Honolulu PD **Marc Young** is named MD/morning host at modern **KTEG** (the Edge) Albuquerque, N.M., replacing **Adam 12**, now at modern **WBCN**.



## CC's KRQQ, KOHT Shun Sibling Rivalry And Learn To Share

How can two top 40 stations fighting a bitter street war come together under one roof and not kill each other? Clear Channel/Tucson, Ariz.'s top 40 KRQQ and rhythmic sister KOHT (Hot 98.3) may provide the answer.

KRQQ, which will be 27 years old in July, has been a stop for some of the biggest names in the business, including MTV's Carson Daly, consultant Guy Zapoleon, WKQX Chicago PD Tim Richards, and KKFR Phoenix PD Bruce St. James.

For OM Steve King, who arrived last year from Clear Channel/Tallahassee, Fla., KRQQ is now closer to its roots. "The station was always a winner in the ratings and very rhythmic prior to KOHT coming into the fold. But the station was almost adult top 40 by the time I got here. Other than Eminem, there were no rhythmic records on the air. Now KRQQ is back toward the center, and that's what listeners were looking for. We're pretty much a mainstream top 40 today."

KOHT PD/afternoon host Randy "R-Dub" Williams is a Tucson native who worked for both stations beginning in his teens. After a short stint at R&B WKGN (Power 1340) Knoxville, Tenn., Williams landed at upstart KOHT, then owned by Los Angeles radio vet Art Lebow, but soon jumped ship for KRQQ. "The battle was really getting ugly," Williams recalls, "and I remember running to my PD's office one afternoon to complain about something KOHT had stolen from us. He just smiled and said, 'You won't be worrying about them much longer. You'll be moving over to KOHT once we're one family.'"

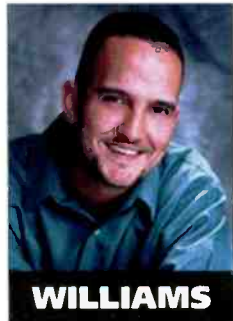

WILLIAMS

quite nicer than down South and unusually accepting of everyone. KRQQ recently helped promote a gay festival in the market, and we were stunned that roughly 25% of the people in attendance were straight but just came out to see what was happening and have a good time." Williams adds, "Working in Tennessee and traveling to other markets, even California, you see the black club, the Hispanic club, the white club. Here, people party together at pretty much the same places."

### JAMMING MORE, BUT CAUTIOUSLY

While KRQQ has gone more rhythmic since King arrived, there's still considerable separation. "I look for a record to be owned by KOHT before we'll even touch it most of the time," he says. "Just looking at KOHT's research often indicates what R&B and hip-hop records are going to work for KRQQ. If it's not sitting near the top of KOHT's list, you can almost forget it crossing over to us."

"KOHT's requests are also important to me,"

King adds. "Amanda Perez's 'Angel' was top five in requests for them before I added it to KRQQ."

Which doesn't mean that King is worried about top 40 leaning too heavily on harder hip-hop artists, such as 50 Cent. "It's about balance, but at top 40 [it's] also about what's topical at the moment," he says. "50 Cent is feeding the monster now, and we've got to give him to our listeners. Things change over time, and hopefully we'll hit a mainstream pop period at some point and the pendulum will swing around in that direction for a while. It's all about what's testing for us right now."



KING

**HOT 98.3 3 P.M.**

Nas, "I Can"  
Ja Rule Featuring Ashanti, "Mesmerize"  
K-Ci & JoJo, "All My Life"  
Aaliyah, "Try Again"  
Missy "Misdemeanor" Elliott Featuring Ludacris, "Gossip Folks"  
Baby Featuring P. Diddy, "Do That . . ."  
Jagged Edge, "Promise"  
Field Mob, "Sick of Being Lonely"

**93.7 KRQQ 3 P.M.**

Justin Timberlake, "Cry Me a River"  
B2K & P. Diddy, "Bump, Bump, Bump"  
Kid Rock Featuring Sheryl Crow, "Picture"  
Cam'ron, "Hey Ma"  
Jimmy Eat World, "The Middle"  
TLC, "Damaged"  
Avril Lavigne, "I'm With You"  
50 Cent, "In Da Club"  
Macy Gray, "I Try"  
Nivea, "Don't Mess With My Man"

That took place in 2001 when KOHT became part of a seven-station Clear Channel cluster. "Unlike some of the tough transitions and staff rivalries like KMEL and KYLD—who were also fierce competitors—dealt with in San Francisco, it wasn't like that with us," Williams says. "Clear Channel did a great job in bringing us together and finding a place for virtually everyone. Now KRQQ is doing great, and KOHT is up three to four positions in the ratings. It all came together extremely well."

So when KOHT stages its upcoming One Big-Ass Show with Ludacris, Nivea, Blu Cantrell, and Xzibit, KRQQ will be doing weekend ticket giveaways. And while King says that some of these acts were too out-of-image for KRQQ to actually co-sponsor the show, he's not opposed to sharing concerts in theory. "We still plan to do some shows together," Williams adds. "I'm a big fan of those pop and alternative shows some clusters put together in other markets."

Having programmed stations in markets including Montgomery, Ala., and Tallahassee, King was surprised by both the diversity and unity he found in Tucson, which is 40% Hispanic. "People are

Musically, Williams looks to "markets with a similar ethnic makeup, including Phoenix, San Diego, Fresno [Calif.], L.A., El Paso [Texas], and Sacramento, Calif. Those markets seem to have the most in common with us, and we share the most records."

### COMMUNITY-MINDED

Williams feels KOHT has a rare advantage when it comes to his station's community presence. "I don't know of many stations like us, but just about all our jocks attended high school here. I love going into schools to speak to students and running into some of my old teachers. Even our part-timers are from Tucson, and it makes a big difference when we're out that people know us." Williams also loves the willingness of KRQQ and any of their other sister stations to help KOHT. "In December I spent four unusually cold days here camped out on a billboard to raise toys for a local Christmas toy drive," he recalls. "KRQQ's night show came out and broadcast with us to help get more donations. Also, during a recent radiothon for the Children's Miracle

## THE BRINGBACK FILE

### RECORDS THAT WORK BUT AREN'T BEING WORKED

#### ● Tracy Chapman, "You're the One" (WBNS-FM Columbus, Ohio)

"We added ["You're the One"] Sept. 16, 2002," adult top 40 WBNS-FM Columbus, Ohio, MD Robin Cole says. "We started increasing spins about two months later. It went to power for the first time Dec. 10, 2002. Now we're past 980 spins on it." "You're the One" was WBNS' most-played record two weeks ago. Now it's down to 45 spins per week, with WBNS the only station still playing the song. (The station with the second-highest number of spins was KIOI San Francisco, which got up to 291 last fall; no other station cracked 200.)

"This was a gut-reaction record for me. I heard it once and had to hear it again, and that, to me, shows a record has hit potential. I'm lucky enough to work for a PD [Jeff Ballentine] that will let me run with my gut, and in the case of Tracy, it really paid off," Cole says. "Being a female in the core demo really gives our station an edge in programming . . . Jeff sees this advantage and therefore trusts what I bring to the music meetings."

"Neither of us pour over chart numbers or 'most added' lists, so it didn't worry us that other radio stations didn't discover Tracy's song," Cole continues. In fact, WBNS has gone "off the menu" for other records, including Stone Temple Pilots' "Sour Girl," and it went to the album for Counting Crows' "Big Yellow Taxi" last July, long before it became a single.



COLE

SEAN ROSS

## Letters: Testifying, And Clarifying

Your [Feb. 14] editorial ["Radio Hating Is Here: Deal With It"] was awesome!

Radio needs creative solutions to problems we've created. Your positive mind-set is the way to work through the sea of negativity surrounding our industry.

Imagine if every person did one thing every day to portray radio in a positive light. The overall achievement after a few months would be unbelievable. It's not easy, and I find myself failing at times to push the positives during my travels. After nine days on the road I needed a boost, and your article recharged me. I had to reach out to let you know I think you said volumes in paragraphs.

I hope you don't mind if I "borrow" some of your suggestions and try to put them into action.

Marc Chase  
Regional senior VP of programming  
Clear Channel/Atlanta

I want to clarify a couple of things regarding the [comments attributed to me in] *Airplay Monitor* about the WOMX Uncle Kracker radio-station appearance at the Mall at Millenia ("AT40 Weighs Online Callout's Worth," Feb. 14).

The [story makes it sound] like we tried to trick Kracker into playing at a "mall." That was never our intention.

Also, I'd like to make it perfectly clear that he only voiced his displeasure after his performance. Before and during he was a consummate professional and an exceptional performer.

Laura Francis  
Music Director  
WOMX Orlando, Fla.

## RADIO CONCERT MONITOR

DATE	STATION	EVENT	PROMOTIONS DIRECTOR
March 8	WLLD Tampa, Fla.	Wildsplash	Andrew Fleming
		APPEARING: 50 Cent, Wayne Wonder, Damian Marley, Crazy, Tampa Tony	
March 15	WRVW Nashville	Hometown Throwdown	Temple Hancock
		APPEARING: Sixpence None the Richer, Stacie Orrico	
March 16	KOHT Tucson, Ariz.	One Big-Ass Show	Michael Bradford
		APPEARING: Ludacris, Xzibit, Nivea, Blu Cantrell, more	

Let us monitor your event! Call Skip Dillard at 646-654-4688 or e-mail sdillard@airplaymonitor.com

Network, all seven stations participated and everyone was very inclusive; a KRQQ jock pulled me on the air with them when I had a break from KOHT. All of the PDs of our seven stations meet weekly, and community service is always among the main topics."

King also sees big opportunities for KRQQ to reach its audience. "We have the largest Air Force base here in Tucson," he says. "In remembrance

of the Sept. 11 tragedy, we drew thousands to form a giant flag at a local stadium. While the idea came from our morning show, it wound up being duplicated by many other stations. And we received plenty of coverage, including CNN, and even had a picture [of the event] delivered directly to President Bush. We've also spent plenty of time preparing KRQQ in case war breaks out. We'll be ready."

# R. Kelly / Ignition-Remix

**Chocolate Factory  
In Stores Now!**

"Reacting like crazy for us at WFLZ in Tampa. A HIT is a HIT and we play HIT records - 'IGNITION-REMIX' IS A HIT. Listen and you can tell right away"  
-Stan the Man, WFLZ/Tampa

"Despite all of the drama surrounding R. Kelly right now, you have to give it up to him. He remains one of the most gifted artists that I will ever hear in my lifetime. 'Ignition-Remix' is an all out smash that I'm glad to be able to play on B-96." - Erik Bradley/MD, B96/Chicago

"R. Kelly's 'Ignition-Remix' has ignited with HOT 99.5s Audience. It's top 10 phones and top 5 potential. Just put the key in the ignition and hold on to the wheel tight. Remember hands at 10 and 3 o'clock." -Albie Dee/MD, WIHT/Wash DC

"Forget what you've heard. Forget what you think you know and remember how it use to be...this is classic R. Kelly!!!"  
-Sarah O'Connor/MD, WPGC/Wash DC

**#1 Selling LP  
in the Country!**

**Hot 100 Audience: 91 Million  
(+ 14 Million in ONE WEEK!!)**

**Monitor Rhythmic Top 40**

**19 - 11**

**★GREATEST GAINER★**

**R&R Pop Debut at 41\***

**Most Added!**



www.r-kelly.com  
www.jiverecords.com

TOP 40/AC

THIS WEEK	LAST WEEK	WKS. ON CHART	TITLE/IMPRINT/PROMOTION LABEL	ARTIST	DETECTIONS		AUDIENCE	
					TW	LW	MILLIONS	RANK
★ ★ ★ NO. 1 ★ ★ ★								
1	1	12	ALL I HAVE EPIC 2 weeks at No. 1	JENNIFER LOPEZ FEATURING LL COOL J	8078	7988	60.795	1
2	2	15	I'M WITH YOU ARISTA	AVRIL LAVIGNE	7344	7694	54.298	2
3	5	8	MESMERIZE MURDER INC./DEF JAM/IDJMG	JA RULE FEATURING ASHANTI	6840	6522	49.598	3
4	3	12	BUMP, BUMP, BUMP T.U.G./EPIC	B2K & P DIDDY	6568	6797	48.147	4
5	6	15	PICTURE LAVA/ATLANTIC	KID ROCK FEATURING SHERYL CROW	6221	6088	38.206	7
6	4	17	BEAUTIFUL RCA/RMG	CHRISTINA AGUILERA	5920	6572	37.713	8
★ GREATEST GAINER ★								
7	10	4	IN DA CLUB SHADY/AFTERMATH/INTERSCOPE	50 CENT	5804	4716	43.142	5
8	7	14	CRY ME A RIVER JIVE	JUSTIN TIMBERLAKE	5708	6076	41.251	6
9	8	13	ALL THE THINGS SHE SAID INTERSCOPE	T.A.T.U.	5490	5449	36.173	9
10	11	7	SUPERMAN WEB/AFTERMATH/INTERSCOPE	EMINEM	4861	4602	29.963	10
11	12	11	WHEN I'M GONE REPUBLIC/UNIVERSAL/UMRG	3 DOORS DOWN	4584	4074	26.222	15
12	9	18	DONT MESS WITH MY MAN JIVE NIVEA FEATURING BRIAN & BRANDON CASEY		4212	4733	28.385	12
13	18	6	ANGEL POWERHOUSE/VIRGIN	AMANDA PEREZ	4040	3282	27.540	13
14	13	11	LANDSLIDE MONUMENT/COLUMBIA	DIXIE CHICKS	3926	3960	29.190	11
15	14	11	BLOWIN' ME UP (WITH HER LOVE) FOX/JIVE	JC CHASEZ	3626	3851	27.483	14
★ ★ AIRPOWER ★ ★								
16	21	5	GOSSIP FOLKS THE GOLD MIND/ELEKTRA/EEG MISSY "MISDEMEANOR" ELLIOTT FEATURING LUDACRIS		3542	2968	20.561	19
17	19	11	I'D DO ANYTHING LAVA	SIMPLE PLAN	3258	3218	23.884	16
18	20	6	COUNTRY GIRL COLUMBIA	DF DUB	3012	2988	11.495	29
19	15	16	LIFESTYLES OF THE RICH AND FAMOUS DAYLIGHT/EPIC GOOD CHARLOTTE		2985	3513	20.342	20
20	16	14	'03 BONNIE & CLYDE ROC-A-FELLA/DEF JAM/IDJMG	JAY-Z FEATURING BEYONCE KNOWLES	2953	3479	23.533	17
21	17	19	SHE HATES ME FLAWLESS/GEFFEN/INTERSCOPE	PUDDLE OF MUDD	2861	3248	18.224	21
22	25	4	MISS YOU BLACKGROUND/UNIVERSAL/UMRG	AALIYAH	2798	2391	20.641	18
23	27	5	TELL ME (WHAT'S GOIN' ON) ARTIST/DIRECT	SMILEZ & SOUTHSTAR	2576	2258	15.600	23
24	23	19	YOUR BODY IS A WONDERLAND AWARE/COLUMBIA	JOHN MAYER	2501	2577	17.214	22
25	26	5	THE WRECKONING DREAMWORKS	BOOMKAT	2451	2385	12.722	28
26	30	5	RUNNING INTERSCOPE	NO DOUBT	2362	2126	13.996	24
27	22	23	FAMILY PORTRAIT ARISTA	PINK	2357	2700	13.941	25
28	24	23	LOSE YOURSELF SHADY/INTERSCOPE	EMINEM	2354	2560	13.506	26
29	29	7	GIRL ALL THE BAD GUYS WANT FFROE/SILVERTONE/JIVE	BOWLING FOR SOUP	2301	2200	12.717	27
30	31	5	I DROVE ALL NIGHT EPIC	CELINE DION	2200	2049	11.271	31
31	28	16	AIR FORCE ONES FO REEL/UNIVERSAL/UMRG	NELLY FEATURING KYJUAN, ALI & MURPHY LEE	1859	2239	11.070	32
32	NEW		IF YOU'RE NOT THE ONE ISLAND/IDJMG	DANIEL BEDINGFIELD	1793	1157	8.770	38
33	33	23	THE GAME OF LOVE ARISTA	SANTANA FEATURING MICHELLE BRANCH	1664	1778	9.689	33
34	37	3	MISUNDERSTOOD ISLAND/IDJMG	BON JOVI	1565	1385	6.743	-
35	38	2	STUCK FOREFRONT/VIRGIN	STACIE ORRICO	1552	1325	6.207	-
36	34	22	JENNY FROM THE BLOCK EPIC	JENNIFER LOPEZ FEATURING STYLES & JADAKISS	1537	1721	7.959	40
37	36	21	WORK IT THE GOLD MIND/ELEKTRA/EEG	MISSY "MISDEMEANOR" ELLIOTT	1454	1456	6.898	-
38	40	2	UNWELL ATLANTIC	MATCHBOX TWENTY	1362	1186	5.775	-
★ MOST AIRPLAY ADDS ★								
39	NEW		DAMAGED ARISTA	TLC	1343	594	9.387	36
40	NEW		DUMB GIRLS ATLANTIC	LUCY WOODWARD	1300	1097	8.044	39

Songs ranked by number of detections. (○) Songs showing an increase in detections over the previous week, regardless of chart movement. A song will also receive a bullet if its percentage loss in detections does not exceed the percentage of monitored station downtime for the format. A song that has been on the chart for more than 20 weeks will generally not receive a bullet, even if it registers an increase in detections. Airpower awarded to songs appearing in the top 20 on both the Airplay and Audience charts for the first time with increases in both detections and audience. Greatest Gainer awarded to the song with the largest increase in detections. Most Airplay Adds awarded to the song registering six or more detections at the most stations for the first time this week. A song with a gain in detections over the previous week is placed first if tied with a song with a decline over the same period. When tied songs are each gaining detections or each losing detections, the song being played on more stations is placed first. Songs below the top 20 become recurrenents and are removed from the chart after 26 weeks.

## most airplay adds MAINSTREAM TOP 40

NEW STATIONS
<b>TLC <i>Damaged</i> (Arista)</b> 42 KCHZ, KDWB, KJYO, KKDM, KMG, KKRD, KLZR, KOKO, KROQ, KZZU, WAEB, WBLI, WBZZ, WCIL, WDJX, WERO, WEZB, WFKS, WFLY, WHKF, WHOT, WHYI, WIHT, WKCI, WKFS, WKGS, WKSE, WLAN, WLDI, WNOK, WNTQ, WPRO, WPST, WOZQ, WSSX, WTVR, WTKS, WWHT, WWWQ, WXXL, WXXX, WYQY Total Stations With Six Or More Detections: 72 TOTAL DETECTIONS BY DAYPART: 6-10 6%, 10-3 21%, 3-7 17%, 7-12 21%, 12-6A 35%
<b>DANIEL BEDINGFIELD <i>If You're Not The One</i> (Island/IDJMG)</b> 26 KDWB, KIIS, KJYO, KLZR, KTFM, WAEB, WAEV, WDJX, WIOO, WIXX, WJJS, WKCI, WKOI, WKSZ, WKXJ, WLKT, WNCI, WNOK, WNTQ, WPRO, WOZO, WTVR, WWHT, WYCR, WYQY, WZEE Total Stations With Six Or More Detections: 84 TOTAL DETECTIONS BY DAYPART: 6-10 8%, 10-3 21%, 3-7 16%, 7-12 21%, 12-6A 34%
<b>JUSTIN TIMBERLAKE <i>Rock Your Body</i> (Jive)</b> 18 KBKS, KHKS, KIIS, KLAL, KSLZ, KZHT, WAKS, WAKZ, WBZZ, WDKF, WHTZ, WHYI, WIHT, WKFS, WKGS, WKOI, WKSE, WKSZ Total Stations With Six Or More Detections: 22 TOTAL DETECTIONS BY DAYPART: 6-10 6%, 10-3 21%, 3-7 23%, 7-12 30%, 12-6A 20%
<b>R. KELLY <i>Ignition</i> (Jive)</b> 15 KFMD, KHKS, KLAL, KROQ, KRUF, WFNH, WFLY, WHKF, WIOO, WNOU, WPXY, WRVO, WSNX, WWHT, WXKB Total Stations With Six Or More Detections: 39 TOTAL DETECTIONS BY DAYPART: 6-10 7%, 10-3 16%, 3-7 18%, 7-12 31%, 12-6A 28%
<b>TYRESE <i>How You Gonna Act Like That</i> (J/RMG)</b> 15 KBFM, KHHT, KJYO, KZHT, KZZU, WAKS, WAKZ, WBAM, WBZZ, WCIL, WDKF, WKFS, WKGS, WKSS, WKST Total Stations With Six Or More Detections: 16 TOTAL DETECTIONS BY DAYPART: 6-10 5%, 10-3 9%, 3-7 12%, 7-12 29%, 12-6A 44%

## GREATEST GAINERS MAINSTREAM TOP 40

INCREASE IN DETECTIONS
<b>50 CENT • <i>In Da Club</i> (SHADY/AFTERMATH/INTERSCOPE)</b> +1088 WBZZ +42, WDBT +36, WKFS +34, WBBO +31, WNOU +30, WIOO +29, WKSC +28, WLKT +28, WHKF +27, WJJS +27
<b>AMANDA PEREZ • <i>Angel</i> (POWERHOUSE/VIRGIN)</b> +758 WSNX +41, WBAM +29, KZZU +23, WZNY +23, WYQY +21, WKST +20, WFBC +20, KHFI +20, KQKQ +19, WDKF +18
<b>TLC • <i>Damaged</i> (ARISTA)</b> +749 WBLI +36, KCHZ +31, WOZQ +29, WKXJ +26, WERO +26, WKFS +25, WDBT +21, WBZZ +21, WXXL +19, WFLY +19
<b>DANIEL BEDINGFIELD • <i>If You're Not The One</i> (ISLAND/IDJMG)</b> +636 WAEB +22, WKSZ +21, WDJX +17, WOZQ +16, WYCR +16, KHKS +15, WHHY +14, WZYP +14, WSSX +14, WKXJ +14
<b>MISSY "MISDEMEANOR" ELLIOTT FEATURING LUDACRIS • <i>Gossip Folks</i> (THE GOLD MIND/ELEKTRA/EEG)</b> +574 WSNX +37, WDKF +29, WOEN +27, KSLZ +25, WHKF +21, KTFM +21, WMEG +21, WLKT +20, KRUF +19, KBKS +18

Monitor. RECURRENENTS MAINSTREAM TOP 40			
RANK	TITLE	ARTIST (IMPRINT/PROMOTION LABEL)	DETECTIONS
			TW LW
1	UNDERNEATH IT ALL	LADY SAW (INTERSCOPE)	1790 1924
2	GOTTA GET THRU THIS	DANIEL BEDINGFIELD (ISLAND/IDJMG)	1408 1557
3	HEAVEN	DJ SAMMY YANOU FEAT. DO (ROBBINS)	1375 1471
4	DILEMMA	NELLY FEAT. KELLY ROWLAND (FO REEL/UNIVERSAL/UMRG)	1301 1308
5	ONE LAST BREATH	CREED (WIND-UP)	1278 1284
6	COMPLICATED	AVRIL LAVIGNE (ARISTA)	1194 1157
7	HOT IN HERRE	NELLY (FO REEL/UNIVERSAL/UMRG)	1133 1057
8	IN THE END	LINKIN PARK (WARNER BROS.)	1089 1045
9	HOW YOU REMIND ME	NICKELBACK (ROADRUNNER/IDJMG)	1057 1040

RANK	TITLE	ARTIST (IMPRINT/PROMOTION LABEL)	DETECTIONS
			TW LW
10	JUST LIKE A PILL	PINK (ARISTA)	966 983
11	A THOUSAND MILES	VANESSA CARLTON (A&M/INTERSCOPE)	880 802
12	BLURRY	PUDDLE OF MUDD (FLAWLESS/GEFFEN/INTERSCOPE)	855 791
13	THE MIDDLE	JIMMY EAT WORLD (DREAMWORKS)	834 793
14	ALL YOU WANTED	MICHELLE BRANCH (MAVERICK/WARNER BROS.)	812 766
15	WHEREVER YOU WILL GO	THE CALLING (RCA/RMG)	777 743
16	IF I COULD GO	ANGIE MARTINEZ FEAT. LIL' MO & SACARIO (ELEKTRA/EEG)	775 838
17	FAMILY AFFAIR	MARY J. BLIGE (MCA)	720 687
18	HERO	CHAD KROEGER FEAT. JOSEY SCOTT (COLUMBIAROADRUNNER/IDJMG)	700 751
19	NO SUCH THING	JOHN MAYER (AWARE/COLUMBIA)	696 645
20	DON'T LET ME GET ME	PINK (ARISTA)	686 720

Recurrenents are titles that have appeared on the Mainstream Top 40 Airplay chart for 26 weeks and have dropped below the top 20.



**"The new and improved Airplay Monitor is a winner! It's easy to read, has up-to-date (information) on all the formats, and still contains the thoughtful analysis we've come to expect over the years from your publication."**

Frank Bell, VP Programming, Keymarket Communications LLC



## MEMO

To: LYOR COHEN  
FROM: KEN LANE  
RE: **BON JOVI "MISUNDERSTOOD" at RADIO**  
DATE: 3/4/03

LYOR,

Thanks for breakfast yesterday. I'm so glad we had a chance to sit down and talk about the excitement that Bon Jovi's "Misunderstood" is generating at radio. Just to give you an example, here are some messages that I received when I got in:

### **Three Amazing Hot AC Stories on BON JOVI in the last hour.....**

...Good news out of Memphis. First week of callout at FM100 it ranked Top 15 with only 60 spins. They are increasing to 4x a day! I think the Target commercials are doing more than just selling records, they're building awareness.

- **Top 5 Callout at WWZZ, Washington & WOZN, Greensboro.**
- **Top 10 Callout at KMXV, Kansas City; KMXB, Las Vegas; WPTE, Norfolk & KC101, New Haven! (POWER rotation!)**
- **Good early potential at Z100, NY.**

...Ken, we are working our asses off! We've already got Misunderstood on over 120 Pop & 70 Hot AC stations...can we please talk about that promotion soon? - *Mike Easterlin & Erik Olesen (VP's of Promotion IDJ)*

...Bounce is doing incredibly well at Target, and no Ken I can't get you anymore of the exclusive CD's as they're sold out so please stop asking me! 65,000 units in three weeks. - *Mitch Imber (VP Sales IDJ)*

One more point Lyor, I couldn't believe how young their audience has gotten based on the last three shows that I attended. Well, I'd better get back to the phones. I'll keep you posted as more stories come in. Breakfast is on me when "Misunderstood" goes Top 10!

Ken Lane

A handwritten signature in blue ink, appearing to read "Ken Lane".

Sr. VP Promotion  
Island Def Jam Music Group



# MAINSTREAM TOP 40

FOR WEEK ENDING MARCH 2, 2003



Songs ranked by number of detections. Playlists are listed in order of TSA weekly came, beginning with the highest-cumulating station. Cumes are updated twice weekly following the release of the spring and fall Arbitron surveys. The number of stations shown each week varies depending upon space.

Nielsen Broadcast Data Systems

Airplay Adds (AA) denotes songs with 6 or more detections at station for first time this week.

## AIRPLAY LEADERBOARD

THE STATIONS THAT BREAK THE HITS



**#1 WKSS Hartford, CT**  
(PD/MD: Vaughn/Brooks)  
Airplay Leader Designations: 6

- #2 WDRQ, Detroit, MI (PD/MD: Taylor/Curry) 4
- #3 KZZU, Spokane, WA (PD/MD: Michaels/Christopher) 4
- #4 WKST, Pittsburgh, PA (PD/MD: Kidd/Robitaille) 4
- #5 WDKF, Dayton, OH (PD: Matt Johnson) 3

Refer to Impact! page for this week's Airplay Leaders and Airplay Leaderboard rules.

### WHTZ New York

Sr. VP/Pgmng: Tom Poleman  
MD: Paul Bryant  
Clear Channel 201-209-6200

	TW	LW		TW	LW
1	Jennifer Lopez Featuring LL All I Have	83	77	1	Jennifer Lopez Featuring LL All I Have
2	Wayne Wonder No Letting Go	81	69	2	Wayne Wonder No Letting Go
3	Simple Plan I'd Do Anything	80	65	3	Simple Plan I'd Do Anything
4	Avril Lavigne I'm With You	76	55	4	Avril Lavigne I'm With You
5	Justin Timberlake Cry Me A River	73	84	5	Justin Timberlake Cry Me A River
6	50 Cent In Da Club	70	61	6	50 Cent In Da Club
7	L.A.T.U. All The Things She Said	67	57	7	L.A.T.U. All The Things She Said
8	Ja Rule Featuring Ashanti Mesmerize	60	52	8	Ja Rule Featuring Ashanti Mesmerize
9	Dixie Chicks Landslide	55	28	9	Dixie Chicks Landslide
10	B2K & P. Diddy Bump, Bump, Bump	54	62	10	B2K & P. Diddy Bump, Bump, Bump
11	JC Chasez Blowin' Me Up (With Her Love)	42	54	11	JC Chasez Blowin' Me Up (With Her Love)
12	Jay-Z Featuring Beyonce Know '03 Bonnie	42	80	12	Jay-Z Featuring Beyonce Know '03 Bonnie
13	Bowling For Soup Girl All The Bad Guys	41	37	13	Bowling For Soup Girl All The Bad Guys
14	Good Charlotte Lifestyles Of The Rich A	37	37	14	Good Charlotte Lifestyles Of The Rich A
15	Hoobastank Running Away	35	24	15	Hoobastank Running Away
16	Nivea Featuring Brian & Bran Don't Mess	35	46	16	Nivea Featuring Brian & Bran Don't Mess
17	Aaliyah Miss You	33	35	17	Aaliyah Miss You
18	R. Kelly Ignition	28	25	18	R. Kelly Ignition
19	Lucy Woodward Dumb Girls	26	27	19	Lucy Woodward Dumb Girls
20	Largo Something	26	31	20	Largo Something
21	Kid Rock Featuring Sheryl Cr Picture	25	19	21	Kid Rock Featuring Sheryl Cr Picture
22	Puddle Of Mudd She Hates Me	25	34	22	Puddle Of Mudd She Hates Me
23	John Mayer Your Body Is A Wonderland	24	19	23	John Mayer Your Body Is A Wonderland
24	Eminem Superman	24	28	24	Eminem Superman
25	Celine Dion I Drove All Night	22	23	25	Celine Dion I Drove All Night
26	Missy "Misdemeanor" Elliott Gossip Fol	22	26	26	Missy "Misdemeanor" Elliott Gossip Fol
27	3 Doors Down When I'm Gone	21	2	27	3 Doors Down When I'm Gone
28	Good Charlotte The Anthem	20	23	28	Good Charlotte The Anthem
29	TLC Damaged	20	15	29	TLC Damaged
30	Amanda Perez Angel	19	2	30	Amanda Perez Angel
31	Boomkat The Wreckoning	19	2	31	Boomkat The Wreckoning
32	Smilez & Southstar Tell Me (What's Goin	18	16	32	Smilez & Southstar Tell Me (What's Goin
33	No Doubt Running	17	9	33	No Doubt Running
34	Norah Jones Don't Know Why	17	24	34	Norah Jones Don't Know Why
35	Selena Dreaming Of You	16	23	35	Selena Dreaming Of You
36	Avril Lavigne Losing Grip	15	8	36	Avril Lavigne Losing Grip
37	Our Lady Peace Somewhere Out There	15	14	37	Our Lady Peace Somewhere Out There
38	Lisa Marie Presley Lights Out	15	3	38	Lisa Marie Presley Lights Out
39	Daniel Bedingfield Gotta Get Thru This	12	13	39	Daniel Bedingfield Gotta Get Thru This
40	Bon Jovi Misunderstood	12	13	40	Bon Jovi Misunderstood
AA	3 Doors Down When I'm Gone	21	2	AA	3 Doors Down When I'm Gone
AA	Amanda Perez Angel	19	2	AA	Amanda Perez Angel
AA	Justin Timberlake Rock Your Body	10	9	AA	Justin Timberlake Rock Your Body

### KIIS Los Angeles

PD: John Ivey  
APD/MD: Julie Pilat  
Clear Channel 818-845-1027

	TW	LW		TW	LW
1	B2K & P. Diddy Bump, Bump, Bump	83	77	1	B2K & P. Diddy Bump, Bump, Bump
2	JC Chasez Blowin' Me Up (With Her Love)	75	61	2	JC Chasez Blowin' Me Up (With Her Love)
3	Jennifer Lopez Featuring LL All I Have	75	65	3	Jennifer Lopez Featuring LL All I Have
4	Avril Lavigne I'm With You	76	55	4	Avril Lavigne I'm With You
5	50 Cent In Da Club	64	49	5	50 Cent In Da Club
6	L.A.T.U. All The Things She Said	59	47	6	L.A.T.U. All The Things She Said
7	Largo Something	58	52	7	Largo Something
8	Ja Rule Featuring Ashanti Mesmerize	53	75	8	Ja Rule Featuring Ashanti Mesmerize
9	No Doubt Running	52	39	9	No Doubt Running
10	Amanda Perez Angel	45	57	10	Amanda Perez Angel
11	Boomkat The Wreckoning	41	43	11	Boomkat The Wreckoning
12	Justin Timberlake Cry Me A River	41	59	12	Justin Timberlake Cry Me A River
13	Dixie Chicks Landslide	39	45	13	Dixie Chicks Landslide
14	Aaliyah Miss You	36	28	14	Aaliyah Miss You
15	Santana Featuring Michelle B The Game O	36	33	15	Santana Featuring Michelle B The Game O
16	Andrew Don't Know Why	35	20	16	Andrew Don't Know Why
17	Jay-Z Featuring Beyonce Know '03 Bonnie	35	39	17	Jay-Z Featuring Beyonce Know '03 Bonnie
18	DJ Sammy & Yanou Featuring D Heaven	33	42	18	DJ Sammy & Yanou Featuring D Heaven
19	Christina Aguilera Beautiful	33	55	19	Christina Aguilera Beautiful
20	The All-American Rejects Swing, Swing	30	15	20	The All-American Rejects Swing, Swing
21	Nivea Featuring Brian & Bran Don't Mess	26	26	21	Nivea Featuring Brian & Bran Don't Mess
22	Lucy Woodward Dumb Girls	23	23	22	Lucy Woodward Dumb Girls
23	Norah Jones Don't Know Why	24	19	23	Norah Jones Don't Know Why
24	TLC Damaged	21	22	24	TLC Damaged
25	Missy "Misdemeanor" Elliott Gossip Fol	20	26	25	Missy "Misdemeanor" Elliott Gossip Fol
26	Justin Timberlake Rock Your Body	19	0	26	Justin Timberlake Rock Your Body
27	Craig David Hidden Agenda	19	23	27	Craig David Hidden Agenda
28	Good Charlotte Lifestyles Of The Rich A	18	13	28	Good Charlotte Lifestyles Of The Rich A
29	Good Charlotte The Anthem	18	30	29	Good Charlotte The Anthem
30	John Mayer Your Body Is A Wonderland	17	11	30	John Mayer Your Body Is A Wonderland
31	Smilez & Southstar Tell Me (What's Goin	17	13	31	Smilez & Southstar Tell Me (What's Goin
32	The Donnas Take It Off	17	22	32	The Donnas Take It Off
33	Lisa Marie Presley Lights Out	17	21	33	Lisa Marie Presley Lights Out
34	Nickelback How You Remind Me	16	13	34	Nickelback How You Remind Me
35	Wayne Wonder No Letting Go	15	0	35	Wayne Wonder No Letting Go
36	Eminem Superman	15	13	36	Eminem Superman
37	Bowling For Soup Girl All The Bad Guys	15	24	37	Bowling For Soup Girl All The Bad Guys
38	Christina Aguilera Featuring Dirty	15	1	38	Christina Aguilera Featuring Dirty
39	Justin Timberlake Cry Me A River	14	29	39	Justin Timberlake Cry Me A River
40	Missy "Misdemeanor" Elliott Work It	13	8	40	Missy "Misdemeanor" Elliott Work It
AA	Justin Timberlake Rock Your Body	19	0	AA	Justin Timberlake Rock Your Body
AA	Wayne Wonder No Letting Go	19	0	AA	Wayne Wonder No Letting Go
AA	Daniel Bedingfield If You're Not The On	10	1	AA	Daniel Bedingfield If You're Not The On

### WIOQ Philadelphia

OM/PD: Todd Shannon  
APD/MD: Marian Newsome  
Clear Channel 610-667-8100

	TW	LW		TW	LW
1	Jennifer Lopez Featuring LL All I Have	86	80	1	Jennifer Lopez Featuring LL All I Have
2	B2K & P. Diddy Bump, Bump, Bump	85	85	2	B2K & P. Diddy Bump, Bump, Bump
3	50 Cent In Da Club	76	47	3	50 Cent In Da Club
4	Justin Timberlake Cry Me A River	74	57	4	Justin Timberlake Cry Me A River
5	Jay-Z Featuring Beyonce Know '03 Bonnie	69	60	5	Jay-Z Featuring Beyonce Know '03 Bonnie
6	Aaliyah Miss You	53	50	6	Aaliyah Miss You
7	Christina Aguilera Beautiful	53	63	7	Christina Aguilera Beautiful
8	Ja Rule Featuring Ashanti Mesmerize	53	70	8	Ja Rule Featuring Ashanti Mesmerize
9	Avril Lavigne I'm With You	50	64	9	Avril Lavigne I'm With You
10	Kid Rock Featuring Sheryl Cr Picture	47	20	10	Kid Rock Featuring Sheryl Cr Picture
11	Nivea Featuring Brian & Bran Don't Mess	47	56	11	Nivea Featuring Brian & Bran Don't Mess
12	Simple Plan I'd Do Anything	41	42	12	Simple Plan I'd Do Anything
13	Missy "Misdemeanor" Elliott Gossip Fol	39	23	13	Missy "Misdemeanor" Elliott Gossip Fol
14	L.A.T.U. All The Things She Said	37	40	14	L.A.T.U. All The Things She Said
15	JC Chasez Blowin' Me Up (With Her Love)	37	41	15	JC Chasez Blowin' Me Up (With Her Love)
16	Eminem Superman	35	40	16	Eminem Superman
17	Largo Something	33	44	17	Largo Something
18	Good Charlotte Lifestyles Of The Rich A	24	33	18	Good Charlotte Lifestyles Of The Rich A
19	Amanda Perez Angel	23	17	19	Amanda Perez Angel
20	Dixie Chicks Landslide	21	18	20	Dixie Chicks Landslide
21	Wayne Wonder No Letting Go	20	11	21	Wayne Wonder No Letting Go
22	3 Doors Down When I'm Gone	19	13	22	3 Doors Down When I'm Gone
23	Daniel Bedingfield Gotta Get Thru This	18	16	23	Daniel Bedingfield Gotta Get Thru This
24	DJ Sammy & Yanou Featuring D Heaven	18	21	24	DJ Sammy & Yanou Featuring D Heaven
25	Missy "Misdemeanor" Elliott I Love You	18	24	25	Missy "Misdemeanor" Elliott I Love You
26	Missy "Misdemeanor" Elliott Work It	17	18	26	Missy "Misdemeanor" Elliott Work It
27	Bon Jovi Misunderstood	16	14	27	Bon Jovi Misunderstood
28	Jagged Edge Let's Get Married	16	24	28	Jagged Edge Let's Get Married
29	Smilez & Southstar Tell Me (What's Goin	15	9	29	Smilez & Southstar Tell Me (What's Goin
30	Pink Family Portrait	15	18	30	Pink Family Portrait
31	No Doubt Holla Good	14	9	31	No Doubt Holla Good
32	Pink Don't Let Me Get Me	14	16	32	Pink Don't Let Me Get Me
33	Nelly Hot In Here	13	12	33	Nelly Hot In Here
34	Nickelback How You Remind Me	13	14	34	Nickelback How You Remind Me
35	P. Diddy & Ginuwine Featurin I Need A G	13	14	35	P. Diddy & Ginuwine Featurin I Need A G
36	Eminem Lose Yourself	13	16	36	Eminem Lose Yourself
37	50 Cent Featuring The Notori Realist Ni	12	12	37	50 Cent Featuring The Notori Realist Ni
38	TLC Damaged	12	14	38	TLC Damaged
39	DF Dub Country Girl	12	37	39	DF Dub Country Girl
40	Cam'ron Featuring Juzez Sant Hey Ma	11	2	40	Cam'ron Featuring Juzez Sant Hey Ma
AA	Stacie Orrico Stuck	10	2	AA	Stacie Orrico Stuck
AA	Daniel Bedingfield If You're Not The On	9	0	AA	Daniel Bedingfield If You're Not The On
AA	Sean Paul Get Busy	8	0	AA	Sean Paul Get Busy

### WKSC Chicago

PD: Rod Phillips  
MD: Jeff "Smash" Murray  
Clear Channel 312-255-5100

	TW	LW		TW	LW
1	50 Cent In Da Club	102	74	1	50 Cent In Da Club
2	Eminem Superman	91	85	2	Eminem Superman
3	Ja Rule Featuring Ashanti Mesmerize	88	94	3	Ja Rule Featuring Ashanti Mesmerize
4	Jennifer Lopez Featuring LL All I Have	87	90	4	Jennifer Lopez Featuring LL All I Have
5	B2K & P. Diddy Bump, Bump, Bump	74	43	5	B2K & P. Diddy Bump, Bump, Bump
6	Aaliyah Miss You	51	53	6	Aaliyah Miss You
7	Avril Lavigne I'm With You	47	50	7	Avril Lavigne I'm With You
8	Justin Timberlake Rock Your Body	46	22	8	Justin Timberlake Rock Your Body
9	Christina Aguilera Beautiful	45	64	9	Christina Aguilera Beautiful
10	Amanda Perez Angel	44	46	10	Amanda Perez Angel
11	Smilez & Southstar Tell Me (What's Goin	40	44	11	Smilez & Southstar Tell Me (What's Goin
12	Kid Rock Featuring Sheryl Cr Picture	39	42	12	Kid Rock Featuring Sheryl Cr Picture
13	Simple Plan I'd Do Anything	39	42	13	Simple Plan I'd Do Anything
14	Missy "Misdemeanor" Elliott Gossip Fol	38	37	14	Missy "Misdemeanor" Elliott Gossip Fol
15	Nivea Featuring Brian & Bran Don't Mess	38	52	15	Nivea Featuring Brian & Bran Don't Mess
16	Justin Timberlake Cry Me A River	37	85	16	Justin Timberlake Cry Me A River
17	JC Chasez Blowin' Me Up (With Her Love)	37	41	17	JC Chasez Blowin' Me Up (With Her Love)
18	Eminem Superman	30	26	18	Eminem Superman
19	3 Doors Down When I'm Gone	29	27	19	3 Doors Down When I'm Gone
20	Pink Family Portrait	29	28	20	Pink Family Portrait
21	Justin Timberlake Like I Love You	27	10	21	Justin Timberlake Like I Love You
22	No Doubt Featuring Lady Saw Underneath	26	20	22	No Doubt Featuring Lady Saw Underneath
23	Avril Lavigne 'Skr8 B	26	20	23	Avril Lavigne 'Skr8 B
24	Jay-Z Featuring Beyonce Know '03 Bonnie	26	23	24	Jay-Z Featuring Beyonce Know '03 Bonnie
25	Linkin Park In The End	26	29	25	Linkin Park In The End
26	Ashanti Foolish	25	15	26	Ashanti Foolish
27	Lucasair Featuring Shawnna What's Your F	23	23	27	Lucasair Featuring Shawnna What's Your F
28	R. Kelly Ignition	21	9	28	R. Kelly Ignition
29	Fat Joe Featuring Ashanti What's Luv?	20	20	29	Fat Joe Featuring Ashanti What's Luv?
30	L.A.T.U. All The Things She Said	20	24	30	L.A.T.U. All The Things She Said
31	Michelle Branch All You Wanted	19	4	31	Michelle Branch All You Wanted
32	Eminem Lose Yourself	19	18	32	Eminem Lose Yourself
33	Clipsie When The Last Time	19	29	33	Clipsie When The Last Time
34	The Calling Wherever You Will Go	16	13	34	The Calling Wherever You Will Go
35	DJ Sammy & Yanou Featuring D Heaven	12	31	35	DJ Sammy & Yanou Featuring D Heaven
36	Christina Aguilera Fighter	11	0	36	Christina Aguilera Fighter
37	Max I Can't	11	6	37	Max I Can't
38	Blueze - 808	11	6	38	Blueze - 808
39	Craig David Fill Me In	11	8	39	Craig David Fill Me In
40	Nappy Roots Featuring Anthon Po' Folks	11	26	40	Nappy Roots Featuring Anthon Po' Folks
AA	Christina Aguilera Fighter	11	0	AA	Christina Aguilera Fighter
AA	I Can't	11	0	AA	I Can't
AA	OK Go Get Over It	7	4	AA	OK Go Get Over It

### WKSS Boston

VP/Pgmng: Jack McCartney  
APD/MD: Kid David Corey  
Clear Channel 781-396-1430

	TW	LW		TW	LW
1	Kid Rock Featuring Sheryl Cr Picture	83	83	1	Kid Rock Featuring Sheryl Cr Picture
2	John Mayer Your Body Is A Wonderland	65	51	2	John Mayer Your Body Is A Wonderland
3	Jennifer Lopez Featuring LL All I Have	62	65	3	Jennifer Lopez Featuring LL All I Have
4	Justin Timberlake Cry Me A River	59	55	4	Justin Timberlake Cry Me A River
5	L.A.T.U. All The Things She Said	57	43	5	L.A.T.U. All The Things She Said
6	3 Doors Down When I'm Gone	57	51	6	3 Doors Down When I'm Gone
7	Avril Lavigne I'm With You	52	40	7	Avril Lavigne I'm With You
8	50 Cent In Da Club	46	44	8	50 Cent In Da Club
9	Puddle Of Mudd She Hates Me	46	80	9	Puddle Of Mudd She Hates Me
10	Christina Aguilera Beautiful	45	47	10	Christina Aguilera Beautiful
11	Pink Family Portrait	44	48	11	Pink Family Portrait
12	Ja Rule Featuring Ashanti Mesmerize	42	48	12	Ja Rule Featuring Ashanti Mesmerize
13	Jay-Z Featuring Beyonce Know '03 Bonnie	37	3	13	Jay-Z Featuring Beyonce Know '03 Bonnie
14	Amanda Perez Angel	37	37	14	Amanda Perez Angel
15	Good Charlotte Lifestyles Of The Rich A	37	56	15	Good Charlotte Lifestyles Of The Rich A



# MAINSTREAM TOP 40

# FOR WEEK ENDING MARCH 2, 2003



Songs ranked by number of detections. Playlists are listed in order of TSA weekly cumes, beginning with the highest-cuming station. Cumes are updated twice yearly following the release of the spring and fall Arbitron surveys. The number of stations shown each week varies depending upon space.

Nielsen Broadcast Data Systems

Airplay Adds (AA) denotes songs with 6 or more detections at station for first time this week.

**WNKS Charlotte**  
PD: John Reynolds  
MD: Keli Reynolds  
Infinity 704-331-9510



	TW	LW
1	Ja Rule Featuring Ashanti Mesmerize	64 53
2	Jennifer Lopez Featuring LL All I Have	64 53
3	Avril Lavigne I'm With You	59 42
4	Kid Rock Featuring Sheryl Cr Picture	56 60
5	Jay-Z Featuring Beyonce Know '03 Bonnie	48 20
6	Eve Featuring Alicia Keys Gangsta Lovin	48 39
7	P. Diddy & Ginuwine Featurin I Need A G	42 11
8	Di'ce Chicks Landside	42 68
9	Avril Lavigne Complicated	38 24
10	L.A.T.U. All The Things She Said	38 36
11	Jennifer Lopez Featuring Sly Jenny From	37 25
12	Nivea Featuring Brian & Bran Don't Mess	36 21
13	matchbox twenty Unwell	35 25
14	Counting Crows Featuring Van Big Yellow	33 29
15	Stacie Orrico Stuck	28 9
16	Justin Timberlake Cry Me A River	28 14
17	Good Go! Dolls Sympathy	26 25
18	Santana Featuring Michelle B The Game O	26 25
19	Missy "Misdemeanor" Elliott Work It	26 25
20	John Mayer Your Body Is A Wonderland	26 38
21	B2K & P. Diddy Bump, Bump, Bump	25 26
22	No Doubt Featuring Lady Saw Underneath	25 42
23	Eminem Superfan	25 48
24	DF Dub Country Girl	24 22
25	Norah Jones Don't Know Why	24 24
26	50 Cent In Da Club	23 35
27	Uncle Kracker In A Little While	22 14
28	Cam'ron Featuring Juelz Sant Hey Ma	22 21
29	Pink Just Like A Pill	22 21
30	Creed One Last Breath	22 17
31	Vanessa Carlton Thousand Miles	20 17
32	Michelle Branch Goodbye To You	20 17
33	Nickelback How You Remind Me	20 18
34	Puddle Of Mudd Dirty	20 19
35	Daniel Bedingfield Gotta Get Thru This	20 20
36	Eminem Superman	20 23
37	matchbox twenty Disease	19 12
38	John Mayer No Such Thing	19 14
39	Evanescence Bring Me To Life	18 18
40	Faith Hill Cry	18 19
AA	Kelly Rowland Can't Nobody	9 5
AA	Missy "Misdemeanor" Elliott Gossip Fol	8 1
AA	O-Town I Showed Her	7 5

**WAKS Cleveland**  
PD: Dan Mason  
APD/MD: Kasper  
Clear Channel 216-520-2600



	TW	LW
1	Ja Rule Featuring Ashanti Mesmerize	94 90
2	Eminem Superfan	92 92
3	B2K & P. Diddy Bump, Bump, Bump	88 93
4	Kid Rock Featuring Sheryl Cr Picture	87 88
5	Jennifer Lopez Featuring LL All I Have	87 80
6	Smilez & Southstar Tell Me (What's Goin	85 87
7	50 Cent In Da Club	72 58
8	Avril Lavigne I'm With You	58 75
9	Amanda Perez Angel	49 44
10	JC Chazez Blowin' Me Up (With Her Love)	46 48
11	R. Kelly Ignition	44 40
12	Missy "Misdemeanor" Elliott Gossip Fol	44 47
13	Blu Cantrell Breathe	42 25
14	Puddle Of Mudd She Hates Me	42 34
15	Union Turnpike OH!	38 45
16	Aaliyah Miss You	35 35
17	Nivea Featuring Brian & Bran Don't Mess	29 28
18	Justin Timberlake Cry Me A River	28 24
19	Di'ce Chicks Landside	28 24
20	Good Charlotte Lifestyles Of The Rich A	27 28
21	TLC Girl Talk	27 21
22	Justin Timberlake Cry Me A River	26 48
23	Jay-Z Featuring Beyonce Know '03 Bonnie	25 27
24	Missy "Misdemeanor" Elliott Work It	24 23
25	Christina Aguilera Featuring Dirty	24 24
26	DF Dub Country Girl	24 39
27	DJ Sammy & Yanou Featuring D Heaven	23 21
28	Nelly Pimp Juice	22 11
29	Angie Martinez Featuring Lil If I Could	21 20
30	Jennifer Lopez Featuring Sly Jenny From	21 17
31	Ginuwine Featuring Baby Hell Yeah	20 18
32	Fabulous Featuring Nate Dogg Can't Deny	20 20
33	Di'ce Chicks Landside	20 22
34	Nelly Featuring Kyjuan, All Air Force	19 20
35	Christina Aguilera Beautiful	19 20
36	TLC Damaged	18 9
37	Eminem Lose Yourself	18 15
38	Vi-3 Eyes Closed So Tight	17 12
39	No Doubt Featuring Lady Saw Underneath	18 25
40	Nelly Hot In Herre	18 10
AA	Justin Timberlake Rock Your Body	10 0
AA	Eminem Sing For The Moment	9 0
AA	Good Charlotte The Anthem	9 0

**KBKS Seattle**  
PD: Mike Preston  
MD: Marcus D.  
MC: Jerry Kelly  
Infinity 206-805-1061



	TW	LW
1	Avril Lavigne I'm With You	81 76
2	Avril Lavigne Featuring Ashanti Mesmerize	80 75
3	3 Doors Down When I'm Gone	79 88
4	Jennifer Lopez Featuring LL All I Have	77 80
5	Evanescence Bring Me To Life	72 48
6	B2K & P. Diddy Bump, Bump, Bump	68 86
7	50 Cent In Da Club	68 86
8	Good Charlotte Lifestyles Of The Rich A	58 76
9	Kid Rock Featuring Sheryl Cr Picture	56 42
10	Nivea Featuring Brian & Bran Don't Mess	52 50
11	Ginuwine Featuring Baby Hell Yeah	50 58
12	Justin Timberlake Cry Me A River	50 60
13	JC Chazez Blowin' Me Up (With Her Love)	49 43
14	L.A.T.U. All The Things She Said	49 49
15	Eminem Superfan	47 47
16	Simple Plan I'd Do Anything	45 51
17	Christina Aguilera Beautiful	33 47
18	Daniel Bedingfield If You're Not The On	32 32
19	TLC Damaged	28 26
20	Aaliyah Miss You	26 20
21	Puddle Of Mudd She Hates Me	25 52
22	Missy "Misdemeanor" Elliott Gossip Fol	27 9
23	Jay-Z Featuring Beyonce Know '03 Bonnie	26 28
24	Bookmat The Wreckoning	24 19
25	Bowling For Soup Girl All The Bad Guys	23 16
26	matchbox twenty Disease	23 23
27	Eve Featuring Alicia Keys Gangsta Lovin	21 22
28	Eminem Superfan	21 22
29	Daniel Bedingfield Gotta Get Thru This	18 1
30	Justin Timberlake Cry Me A River	18 15
31	No Doubt Running	18 27
32	Cooler Kids All Around The World (Punk	17 14
33	Cam'ron Featuring Juelz Sant Hey Ma	17 22
34	Good Charlotte The Anthem	16 10
35	Good Charlotte The Anthem	16 13
36	Lucy Woodward Dumb Girls	16 17
37	Eminem Lose Yourself	16 18
38	Nelly Featuring Kelly Rowland Dilemma	16 21
39	No Doubt Featuring Lady Saw Underneath	14 9
40	Justin Timberlake Rock Your Body	13 0
AA	Justin Timberlake Rock Your Body	13 0
AA	Avril Lavigne Losing Grip	8 0
AA	New Found Glory Head On Collision	7 0

**WBZZ Pittsburgh**  
VP/Pgm: Keith Clark  
APD/MD: Ryan Mill  
AMD: Adam Hapeman  
Infinity 412-920-9400



	TW	LW
1	50 Cent In Da Club	99 57
2	B2K & P. Diddy Bump, Bump, Bump	94 95
3	Jay-Z Featuring Beyonce Know '03 Bonnie	77 58
4	Jennifer Lopez Featuring LL All I Have	75 97
5	Ja Rule Featuring Ashanti Mesmerize	73 97
6	JC Chazez Blowin' Me Up (With Her Love)	69 53
7	Kid Rock Featuring Sheryl Cr Picture	67 45
8	Smilez & Southstar Tell Me (What's Goin	64 40
9	3 Doors Down When I'm Gone	51 81
10	Di'ce Chicks Landside	47 81
11	Ginuwine Featuring Baby Hell Yeah	45 31
12	Aaliyah Miss You	45 28
13	Eminem Superfan	42 31
14	Angie Martinez Featuring Kel Take You H	42 42
15	Missy "Misdemeanor" Elliott Gossip Fol	42 46
16	Simple Plan I'd Do Anything	36 52
17	DF Dub Country Girl	34 25
18	Amanda Perez Angel	32 21
19	L.A.T.U. All The Things She Said	19 48
20	Good Charlotte The Anthem	28 8
21	Issys Single For The Rest Of My Life	28 45
22	Evanescence Bring Me To Life	27 24
23	No Doubt Running	27 26
24	Bookmat The Wreckoning	26 5
25	Killer Mike Featuring Big Bo A.D.I.D.A.	26 26
26	Stacie Orrico Stuck	25 7
27	Daniel Bedingfield If You're Not The On	25 26
28	Bookmat The Wreckoning	25 27
29	Bowling For Soup Girl All The Bad Guys	23 23
30	Kelly Rowland Can't Nobody	21 11
31	Nivea Featuring Brian & Bran Don't Mess	20 20
32	Justin Timberlake Cry Me A River	20 22
33	Good Charlotte Lifestyles Of The Rich A	19 18
34	Christina Aguilera Beautiful	19 18
35	Avril Lavigne I'm With You	18 38
36	Justin Timberlake Rock Your Body	17 0
37	Cam'ron Featuring Juelz Sant Hey Ma	14 14
38	Nelly Featuring Kelly Rowland	14 14
39	Nelly Featuring Kyjuan, All Air Force	14 14
40	Pink Family Portrait	14 17
AA	TLC Damaged	26 5
AA	Justin Timberlake Rock Your Body	17 0
AA	Eminem Sing For The Moment	12 0

**KSLS St. Louis**  
OM: Mike Wheeler  
PD: Boomer  
Clear Channel 314-692-5108



	TW	LW
1	Jennifer Lopez Featuring LL All I Have	85 86
2	Eminem Superfan	83 78
3	B2K & P. Diddy Bump, Bump, Bump	83 90
4	Nivea Featuring Brian & Bran Don't Mess	82 83
5	Ja Rule Featuring Ashanti Mesmerize	80 79
6	Nelly Featuring Kyjuan, All Air Force	79 79
7	Missy "Misdemeanor" Elliott Gossip Fol	72 47
8	50 Cent In Da Club	52 41
9	Avril Lavigne I'm With You	50 86
10	Amanda Perez Angel	48 44
11	DF Dub Country Girl	48 46
12	Di'ce Chicks Landside	42 32
13	L.A.T.U. All The Things She Said	42 31
14	Stacie Orrico Stuck	41 24
15	Justin Timberlake Cry Me A River	41 39
16	Blu Cantrell Breathe	39 31
17	Puddle Of Mudd She Hates Me	38 31
18	Smilez & Southstar Tell Me (What's Goin	37 24
19	Christina Aguilera Beautiful	37 32
20	Jay-Z Featuring Beyonce Know '03 Bonnie	34 31
21	Angie Martinez Featuring Lil If I Could	33 29
22	Killer Mike Featuring Big Bo A.D.I.D.A.	31 27
23	Cam'ron Featuring Juelz Sant Hey Ma	31 28
24	JC Chazez Blowin' Me Up (With Her Love)	30 44
25	Missy "Misdemeanor" Elliott Work It	29 30
26	Bookmat The Wreckoning	29 45
27	No Doubt Running	25 16
28	Pink Family Portrait	24 41
29	Daniel Bedingfield If You're Not The On	21 9
30	Vi-3 Eyes Closed So Tight	20 13
31	O-Town I Showed Her	19 12
32	Ginuwine Featuring Baby Hell Yeah	19 15
33	R. Kelly Ignition	13 12
34	Avril Lavigne Shes' On	12 37
35	Simple Plan I'd Do Anything	12 43
36	Field Mob Sick Of Being Lonely	11 8
37	Kelly Rowland Can't Nobody	8 7
38	Nelly Pimp Juice	7 5
39	Wayne Wonder No Letting Go	7 8
40	TLC Damaged	7 9
AA	Nelly Pimp Juice	7 5
AA	Justin Timberlake Rock Your Body	6 0

**WBLI Long Island**  
PD: J.J. Rice  
APD/MD: Al Levine  
MC: L.J.  
Cox 631-669-9254



	TW	LW
1	Jennifer Lopez Featuring LL All I Have	92 90
2	Ja Rule Featuring Ashanti Mesmerize	93 81
3	Justin Timberlake Cry Me A River	90 84
4	Christina Aguilera Beautiful	75 80
5	50 Cent In Da Club	65 55
6	Avril Lavigne I'm With You	64 73
7	L.A.T.U. All The Things She Said	43 46
8	Nivea Featuring Brian & Bran Don't Mess	43 57
9	JC Chazez Blowin' Me Up (With Her Love)	42 39
10	Avril Lavigne Losing Grip	41 25
11	B2K & P. Diddy Bump, Bump, Bump	40 39
12	TLC Damaged	36 0
13	Di'ce Chicks Landside	36 26
14	Jay-Z Featuring Beyonce Know '03 Bonnie	36 40
15	Kid Rock Featuring Sheryl Cr Picture	34 19
16	No Doubt Running	30 33
17	Good Charlotte Lifestyles Of The Rich A	29 37
18	Celine Dion I Drove All Night	28 30
19	No Doubt Featuring Lady Saw Underneath	27 24
20	Craig David Hidden Agenda	26 23
21	Lasgo Something	25 36
22	Eminem Lose Yourself	25 39
23	Norah Jones Don't Know Why	24 29
24	Missy "Misdemeanor" Elliott Gossip Fol	24 16
25	Sean Paul Gimme The Light	24 21
26	DJ Sammy & Yanou Featuring D Heaven	24 24
27	Jennifer Lopez Featuring Sly Jenny From	24 28
28	Amanda Perez Angel	24 28
29	Ashanti Happy	22 19
30	Pink Family Portrait	22 24
31	Daniel Bedingfield Gotta Get Thru This	22 26
32	Daniel Bedingfield Gotta Get Thru This	20 13
33	Avril Lavigne Complicated	20 19
34	Nickelback How You Remind Me	20 19
35	Kylie Minogue Can't Get You Out Of My H	19 9
36	Modjo Lady (Sex On Toast)	19 14
37	Creed One Last Breath	19 19
38	Lisa Marie Presley Lights Out	19 20
39	Daft Punk One More Time	18 12
40	Mary J. Blige No More Drama	18 12
AA	TLC Damaged	36 0
AA	Kelly Rowland Can't Nobody	8 0
AA	Lucy Woodward Dumb Girls	6 1

**KHTS San Diego**  
Dir./FM Pgm: Jim Richards  
PD: Diana Laird  
APD/MD: Hitman Haze  
Clear Channel 619-291-9191



	TW	LW
1	Ja Rule Featuring Ashanti Mesmerize	85 71
2	B2K & P. Diddy Bump, Bump, Bump	79 73
3	Jennifer Lopez Featuring LL All I Have	77 83
4	50 Cent In Da Club	64 62
5	Nivea Featuring Brian & Bran Don't Mess	55 59
6	Eminem Superfan	55 59
7	L.A.T.U. All The Things She Said	53 55
8	Jay-Z Featuring Beyonce Know '03 Bonnie	47 50
9	Nelly Featuring Kyjuan, All Air Force	44 62
10	Smilez & Southstar Tell Me (What's Goin	35 27
11	Avril Lavigne I'm With You	35 33
12	Puddle Of Mudd She Hates Me	33 31
13	Amanda Perez Angel	33 35
14	Brian McKnight Shoulda Wouda Couda	32 16
15	Lucy Woodward Dumb Girls	30 19
16	TLC Damaged	30 24
17	Craig David Hidden Agenda	30 30
18	Linkin Park In The End	28 23
19	Justin Timberlake Cry Me A River	28 26
20	JC Chazez Blowin' Me Up (With Her Love)	28 31
21	Vi-3 Eyes Closed So Tight	27 25
22	Bookmat The Wreckoning	27 33
23	Pink Family Portrait	26 20
24	Stacie Orrico Stuck	26 32
25	Christina Aguilera Beautiful	24 43
26	Clipse When The Last Time	23 22
27	Good Charlotte The Anthem	22 19
28	Missy "Misdemeanor" Elliott Gossip Fol	22 20
29	Field Mob Sick Of Being Lonely	22 24
30	DF Dub Country Girl	22 24
31	Christina Aguilera Featuring Dirty	21 18
32	Aaliyah Miss You	20 15
33	Ginuwine Featuring Baby Hell Yeah	20 18
34	No Doubt Running	20 20
35	Norah Jones Don't Know Why	20 24
36	Killer Mike Featuring Big Bo A.D.I.D.A.	19 17
37	Blu Cantrell Breathe	19 22
38	Jennifer Lopez Featuring Sly Jenny From	18 9
39	Eminem Without Me	18 15
40	Simple Plan I'd Do Anything	18 16
AA	Primary Colors If I Could Change	6 0

**WKSS Hartford**  
PD: Rick Vaughn  
MD: Jojo Brooks  
Clear Channel 860-723-6160



	TW	LW
1	JC Chazez Blowin' Me Up (With Her Love)	91 79
2	50 Cent In Da Club	90 73
3	Justin Timberlake Cry Me A River	86 85
4	Ja Rule Featuring Ashanti Mesmerize	86 87
5	50 Cent In Da Club	85 88
6	L.A.T.U. All The Things She Said	81 80
7	Daniel Bedingfield If You're Not The On	57 49
8	Ja Rule Featuring Ashanti Mesmerize	52 55
9	Wayne Wonder No Letting Go	51 47
10	Simple Plan I'd Do Anything	48 39
11	Bookmat The Wreckoning	46 42
12	Good Charlotte The Anthem	46 51
13	Bowling For Soup Girl All The Bad Guys	41 26
1		

TOP 10 BOUND

Total Detections/Gain 3 DOORS DOWN 4584/510 When I'm Gone (Republic/Universal/UMRG)

Table with columns for station, song title, artist, and chart position. Includes entries like '3 DOORS DOWN' by The Roots and 'When I'm Gone' by The Roots.

AIRPOWER BOUND

Total Detections/Gain DF DUB Country Girl (Columbia)

Table with columns for station, song title, artist, and chart position. Includes entries like 'DF DUB' by The Roots and 'Country Girl' by The Roots.

Simple Plan 3258/40

Total Stations: 123 Chart Move: 19-17 I'd Do Anything (Lava)

Table with columns for station, song title, artist, and chart position. Includes entries like 'I'd Do Anything' by Simple Plan.

AIRPLAY Monitor

Total Detections/Gain BOOMKAT 2451/66 The Wreckoning (DreamWorks)

Table with columns for station, song title, artist, and chart position. Includes entries like 'The Wreckoning' by Boomkat.

Celine Dion 2200/151

Total Stations: 118 Chart Move: 31-30 I Drove All Night (Epic)

Table with columns for station, song title, artist, and chart position. Includes entries like 'I Drove All Night' by Celine Dion.

Amanda Perez 4040/758

Total Stations: 121 Chart Move: 18-13 Angel (Powerhouse/Virgin)

Table with columns for station, song title, artist, and chart position. Includes entries like 'Angel' by Amanda Perez.

Aaliyah 2798/407

Total Stations: 117 Chart Move: 25-22 Miss You (Background/Universal/UMRG)

Table with columns for station, song title, artist, and chart position. Includes entries like 'Miss You' by Aaliyah.

No Doubt 2362/236

Total Stations: 121 Chart Move: 30-26 Running (Interscope)

Table with columns for station, song title, artist, and chart position. Includes entries like 'Running' by No Doubt.

Daniel Bedingfield 1793/636

Total Stations: 105 Chart Move: Debut 32 If You're Not The One (Island/IDJMG)

Table with columns for station, song title, artist, and chart position. Includes entries like 'If You're Not The One' by Daniel Bedingfield.

Dixie Chicks 3926/-34

Total Stations: 118 Chart Move: 13-14 Landslide (Monument/Columbia)

Table with columns for station, song title, artist, and chart position. Includes entries like 'Landslide' by Dixie Chicks.

95.5 The Beat

Total Detections/Gain WDBT - Jackson, MS PD: Jonathan Reed

Table with columns for station, song title, artist, and chart position. Includes entries like 'WDBT - Jackson, MS'.

Smilez & Southstar 2576/318

Total Stations: 118 Chart Move: 27-23 Tell Me (What's Goin' On) (Artistdirect)

Table with columns for station, song title, artist, and chart position. Includes entries like 'Tell Me (What's Goin' On)' by Smilez & Southstar.

Bowling For Soup 2301/101

Total Stations: 118 Chart Move: 29-29 Girl All The Bad Guys Want (Frope/Silvertone)

Table with columns for station, song title, artist, and chart position. Includes entries like 'Girl All The Bad Guys Want' by Bowling For Soup.

Bon Jovi 1565/180

Total Stations: 111 Chart Move: 37-34 Misunderstood (Island/IDJMG)

Table with columns for station, song title, artist, and chart position. Includes entries like 'Misunderstood' by Bon Jovi.

H=Heavy (55+ Detections), M=Medium (25-54), L=Light (Under 25). Airpower awarded to songs appearing in the top 20 on both the Airplay and Audience charts for the first time with increases in both detections and audience.

# MAINSTREAM TOP 40

## FOR WEEK ENDING MARCH 2, 2003



Songs posting gains in detections or with a percentage loss in detections equal to or better than the monitored downtime percentage in the format. Songs listed in order of detections. \*Indicates station experienced between 24 and 30 hours of monitored downtime during the chart week.

Table with columns: City, Station, and song/detection data for various markets like Seattle, San Diego, St. Louis, Tampa, etc.

Table with columns: City, Station, and song/detection data for markets like Chicago, Philadelphia, Dallas, Detroit, Houston, etc.

Table with columns: City, Station, and song/detection data for markets like Miami, San Juan, Seattle, St. Louis, Tampa, etc.

Table with columns: City, Station, and song/detection data for markets like Fresno, Gr. Rap, Allentown, El Paso, Ft. Myers, etc.

Table with columns: City, Station, and song/detection data for markets like New Bern, Madison, New Haven, York, Chattanooga, Roanoke, etc.

**STACIE ORRICO 1552/227**  
*Stuck (Forefront/Virgin)*  
Total Stations: 102  
H (0), M (20), L (82)  
Chart Move: 38-35  
Airplay Adds: 11

**GINUWINE FEATURING BABY 992/182**  
*Hell Yeah (Epic)*  
Total Stations: 65  
Heavy (0)  
Medium (10), Light (55)  
Airplay Adds: 10 KBFM, KJYO, KSMB, WBHT, WFKS, WFMF, WIOG, WJJS, WLAN, WVKX

**BLU CANTRELL 982/76**  
*Breathe (RedZone/Arista)*  
Total Stations: 70  
Heavy (0)  
Medium (14), Light (56)  
Airplay Adds: 4 KKMGM, WFKS, WXXX, WZEE

**COOLER KIDS 372/76**  
*All Around The World (Punk Debutante) (DreamWorks)*  
Total Stations: 33  
Heavy (0)  
Medium (3), Light (30)  
Airplay Adds: 9 WBBO, WCGQ, WCIL, WIXX, WKSS, WMEG, WSSX, WKKX, WYOY

**SEAN PAUL 110/83**  
*Get Busy (2 Hard/VP/Atlantic)*  
Total Stations: 33  
Heavy (0)  
Medium (0), Light (33)  
Airplay Adds: 4 WIOQ, WKSE, WKKX, WWHT

**NEW FOUND GLORY 110/27**  
*Head On Collision (Drive-thru/MCA)*  
Total Stations: 18  
Heavy (0)  
Medium (0), Light (18)  
Airplay Adds: 3 KBKS, KDKM, WBBO

**O-TOWN 904/21**  
*I Showed Her (J/RMG)*  
Total Stations: 84  
Heavy (0)  
Medium (2), Light (82)  
Airplay Adds: 5 KZHT, WBHT, WFBC, WNKX, WWWQ

**50 CENT 365/78**  
*Wanksta (G-Unit/Shady/Interscope)*  
Total Stations: 29  
Heavy (2) WEZB, WKST  
Medium (3), Light (24)  
Airplay Adds: 2 WFBC, WKKX

**JOHN MAYER 107/12**  
*Why Georgia (Aware/Columbia)*  
Total Stations: 12  
Heavy (0)  
Medium (3), Light (9)  
Airplay Adds: 1 WIOG

**ANDROID 99/78**  
*Doin' It With Madonna (Universal/UMRG)*  
Total Stations: 62  
Heavy (0)  
Medium (1), Light (61)

**LUCY WOODWARD 1300/203**  
*Dumb Girls (Atlantic)*  
Total Stations: 88  
H (0), M (14), L (74)  
Chart Move: Debut 40  
Airplay Adds: 4

**KILLER MIKE FEAT. BIG BOI 899/52**  
*A.D.I.D.A.S. (Aqueini/Columbia)*  
Total Stations: 63  
Heavy (1) KTFM  
Medium (9), Light (53)  
Airplay Adds: 5 KKMGM, WFKS, WBBO, WJJS, WXXX

**LISA MARIE PRESLEY 824/193**  
*Lights Out (Capitol)*  
Total Stations: 100  
Heavy (0)  
Medium (3), Light (97)  
Airplay Adds: 4 WAEZ, WFLY, WSSX, WWCK

**SNOOP DOGG 327/103**  
*Beautiful (Doggystyle/Priority/Capitol)*  
Total Stations: 35  
Heavy (0)  
Medium (1), Light (34)  
Airplay Adds: 9 KZHT, WAKZ, WFMN, WFKS, WKKX, WKKL, WRHT, WXLK

**JAY-Z 97/46**  
*Excuse Me Miss (Roc-A-Fella/Def Jam/IDJMG)*  
Total Stations: 22  
Heavy (0)  
Medium (1), Light (21)  
Airplay Adds: 3 WAKS, WKKX, WKSE

**STEREO FUSE 772/29**  
*Everything (Wind-up)*  
Total Stations: 53  
Heavy (0)  
Medium (11), Light (42)  
Airplay Adds: 7 KKMGM, WBAM, WDJX, WFKS, WHKF, WLKT, WXLK

**FIELD MOB 760/184**  
*Sick Of Being Lonely (MCA)*  
Total Stations: 53  
Heavy (0)  
Medium (11), Light (42)  
Airplay Adds: 7 KKMGM, WBAM, WDJX, WFKS, WHKF, WLKT, WXLK

**THE DONNAS 277/147**  
*Take It Off (Atlantic)*  
Total Stations: 32  
Heavy (0)  
Medium (0), Light (32)  
Airplay Adds: 12 KBKS, KDND, KFMD, KZHT, KZZU, WBAM, WGTZ, WMEG, WNOU, WPRO, WVKX, WYOY

**THE CALLING 274/19**  
*For You (Wind-up)*  
Total Stations: 21  
Heavy (0)  
Medium (2), Light (19)  
Airplay Adds: 1 WWSR

**LA BOUCHE 94/28**  
*In Your Life (Logic)*  
Total Stations: 23  
Heavy (0)  
Medium (0), Light (23)  
Airplay Adds: 2 KFMD, KRQQ

**DAVE MATTHEWS BAND 85/11**  
*Grey Street (RCA/RMG)*  
Total Stations: 6  
Heavy (0)  
Medium (1), Light (5)

**EVANESCENCE 694/132**  
*Bring Me To Life (Wind-up)*  
Total Stations: 30  
Heavy (4) KBKS, KRBV, KTFM, WFBC  
Medium (7), Light (19)  
Airplay Adds: 2 WJBO, WMEG

**GOOD CHARLOTTE 682/297**  
*The Anthem (Daylight/Epic)*  
Total Stations: 54  
Heavy (0)  
Medium (7), Light (47)  
Airplay Adds: 12 KHMT, KMXV, WAEB, WAKS, WBAM, WFLY, WKXJ, WKZL, WMEG, WRVQ, WWST, WXXX

**TYRESE 214/155**  
*How You Gonna Act Like That (J/RMG)*  
Total Stations: 31  
Heavy (0)  
Medium (0), Light (31)  
Airplay Adds: 15 KBFM, KHHT, KJYO, KZHT, KZZU, WAKS, WAKZ, WBAM, WBZZ, WCIL, WDKF, WFKS, WKKX, WKKL, WKST

**LIL' KIM FEATURING MR. CHEEKS 84/50**  
*The Jump Off (Queen Bee/Atlantic)*  
Total Stations: 22  
Heavy (0)  
Medium (0), Light (22)  
Airplay Adds: 2 WSNX, WXLK

**VI-3 1169/77**  
*Eyes Closed So Tight (MCA)*  
Total Stations: 73  
Heavy (0)  
Medium (16), Light (57)  
Airplay Adds: 8 KLZR, WAEV, WKRZ, WNTQ, WQZZ, WRVV, WZEE, WZNY

**NORAH JONES 1099/243**  
*Don't Know Why (Blue Note/Virgin)*  
Total Stations: 77  
Heavy (1) WRVV  
Medium (10), Light (66)

**GOO GOO DOLLS 494/147**  
*Sympathy (Warner Bros.)*  
Total Stations: 31  
Heavy (0)  
Medium (6), Light (25)  
Airplay Adds: 7 WBBO, WFLY, WIOG, WLAN, WNCI, WSTW, WZEE

**EMINEM 195/195**  
*Sing For The Moment (Web/Aftermath/Interscope)*  
Total Stations: 36  
Heavy (0)  
Medium (1), Light (35)  
Airplay Adds: 12 KBFM, KCHZ, KHTT, KKRZ, KSMB, WABB, WFMN, WFLY, WFLZ, WIOG, WJJS, WRHT, WWHT, WXLK

**DMX 81/33**  
*X Gon' Give It To Ya (Bloodline/Def Jam/IDJMG)*  
Total Stations: 14  
Heavy (0)  
Medium (0), Light (14)  
Airplay Adds: 2 WKSE, WRHT

**R. KELLY 1031/471**  
*Ignition (Jive)*  
Total Stations: 64  
Heavy (1) WIHT  
Medium (19), Light (44)  
Airplay Adds: 15 KFMD, KHKS, KLAL, KRQO, KRUF, WFMN, WFLY, WHKF, WIOQ, WNOU, WPFY, WRVQ, WSNX, WWHT, WXLK

**SIXPENCE NONE THE RICHER 463/167**  
*Don't Dream It's Over (Squint-Curb/Reprise)*  
Total Stations: 36  
Heavy (0)  
Medium (5), Light (31)  
Airplay Adds: 8 KKRZ, KLZR, KRUF, WAEV, WBBO, WCIL, WIOG, WYCR

**AVRIL LAVIGNE 182/77**  
*Losing Grip (Arista)*  
Total Stations: 12  
Heavy (0)  
Medium (4), Light (8)  
Airplay Adds: 3 WAKS, WDBT, WFLZ

**PRYMARY COLORZ 195/128**  
*If I Could Change (Big3)*  
Total Stations: 22  
Heavy (0)  
Medium (0), Light (22)  
Airplay Adds: 14 KCHZ, KHTS, KHHT, KKRZ, KSMB, WABB, WFMN, WFLY, WFLZ, WIOG, WJJS, WRHT, WWHT, WXLK

**DA ENTOURAGE 81/8**  
*Bunny Hop (Red Boy)*  
Total Stations: 2  
Heavy (1) WEZB  
Medium (0), Light (1)

**VI-3 1169/77**  
*Eyes Closed So Tight (MCA)*  
Total Stations: 73  
Heavy (0)  
Medium (16), Light (57)  
Airplay Adds: 8 KLZR, WAEV, WKRZ, WNTQ, WQZZ, WRVV, WZEE, WZNY

**NORAH JONES 1099/243**  
*Don't Know Why (Blue Note/Virgin)*  
Total Stations: 77  
Heavy (1) WRVV  
Medium (10), Light (66)

**GOO GOO DOLLS 494/147**  
*Sympathy (Warner Bros.)*  
Total Stations: 31  
Heavy (0)  
Medium (6), Light (25)  
Airplay Adds: 7 WBBO, WFLY, WIOG, WLAN, WNCI, WSTW, WZEE

**PRYMARY COLORZ 195/128**  
*If I Could Change (Big3)*  
Total Stations: 22  
Heavy (0)  
Medium (0), Light (22)  
Airplay Adds: 14 KCHZ, KHTS, KHHT, KKRZ, KSMB, WABB, WFMN, WFLY, WFLZ, WIOG, WJJS, WRHT, WWHT, WXLK

**DA ENTOURAGE 81/8**  
*Bunny Hop (Red Boy)*  
Total Stations: 2  
Heavy (1) WEZB  
Medium (0), Light (1)

**R. KELLY 1031/471**  
*Ignition (Jive)*  
Total Stations: 64  
Heavy (1) WIHT  
Medium (19), Light (44)  
Airplay Adds: 15 KFMD, KHKS, KLAL, KRQO, KRUF, WFMN, WFLY, WHKF, WIOQ, WNOU, WPFY, WRVQ, WSNX, WWHT, WXLK

**SIXPENCE NONE THE RICHER 463/167**  
*Don't Dream It's Over (Squint-Curb/Reprise)*  
Total Stations: 36  
Heavy (0)  
Medium (5), Light (31)  
Airplay Adds: 8 KKRZ, KLZR, KRUF, WAEV, WBBO, WCIL, WIOG, WYCR

**AVRIL LAVIGNE 182/77**  
*Losing Grip (Arista)*  
Total Stations: 12  
Heavy (0)  
Medium (4), Light (8)  
Airplay Adds: 3 WAKS, WDBT, WFLZ

**PRYMARY COLORZ 195/128**  
*If I Could Change (Big3)*  
Total Stations: 22  
Heavy (0)  
Medium (0), Light (22)  
Airplay Adds: 14 KCHZ, KHTS, KHHT, KKRZ, KSMB, WABB, WFMN, WFLY, WFLZ, WIOG, WJJS, WRHT, WWHT, WXLK

**DA ENTOURAGE 81/8**  
*Bunny Hop (Red Boy)*  
Total Stations: 2  
Heavy (1) WEZB  
Medium (0), Light (1)

**NORAH JONES 1099/243**  
*Don't Know Why (Blue Note/Virgin)*  
Total Stations: 77  
Heavy (1) WRVV  
Medium (10), Light (66)

**SIXPENCE NONE THE RICHER 463/167**  
*Don't Dream It's Over (Squint-Curb/Reprise)*  
Total Stations: 36  
Heavy (0)  
Medium (5), Light (31)  
Airplay Adds: 8 KKRZ, KLZR, KRUF, WAEV, WBBO, WCIL, WIOG, WYCR

**AVRIL LAVIGNE 182/77**  
*Losing Grip (Arista)*  
Total Stations: 12  
Heavy (0)  
Medium (4), Light (8)  
Airplay Adds: 3 WAKS, WDBT, WFLZ

**PRYMARY COLORZ 195/128**  
*If I Could Change (Big3)*  
Total Stations: 22  
Heavy (0)  
Medium (0), Light (22)  
Airplay Adds: 14 KCHZ, KHTS, KHHT, KKRZ, KSMB, WABB, WFMN, WFLY, WFLZ, WIOG, WJJS, WRHT, WWHT, WXLK

**DA ENTOURAGE 81/8**  
*Bunny Hop (Red Boy)*  
Total Stations: 2  
Heavy (1) WEZB  
Medium (0), Light (1)

**R. KELLY 1031/471**  
*Ignition (Jive)*  
Total Stations: 64  
Heavy (1) WIHT  
Medium (19), Light (44)  
Airplay Adds: 15 KFMD, KHKS, KLAL, KRQO, KRUF, WFMN, WFLY, WHKF, WIOQ, WNOU, WPFY, WRVQ, WSNX, WWHT, WXLK

**SIXPENCE NONE THE RICHER 463/167**  
*Don't Dream It's Over (Squint-Curb/Reprise)*  
Total Stations: 36  
Heavy (0)  
Medium (5), Light (31)  
Airplay Adds: 8 KKRZ, KLZR, KRUF, WAEV, WBBO, WCIL, WIOG, WYCR

**AVRIL LAVIGNE 182/77**  
*Losing Grip (Arista)*  
Total Stations: 12  
Heavy (0)  
Medium (4), Light (8)  
Airplay Adds: 3 WAKS, WDBT, WFLZ

**PRYMARY COLORZ 195/128**  
*If I Could Change (Big3)*  
Total Stations: 22  
Heavy (0)  
Medium (0), Light (22)  
Airplay Adds: 14 KCHZ, KHTS, KHHT, KKRZ, KSMB, WABB, WFMN, WFLY, WFLZ, WIOG, WJJS, WRHT, WWHT, WXLK

**DA ENTOURAGE 81/8**  
*Bunny Hop (Red Boy)*  
Total Stations: 2  
Heavy (1) WEZB  
Medium (0), Light (1)

**NORAH JONES 1099/243**  
*Don't Know Why (Blue Note/Virgin)*  
Total Stations: 77  
Heavy (1) WRVV  
Medium (10), Light (66)

**SIXPENCE NONE THE RICHER 463/167**  
*Don't Dream It's Over (Squint-Curb/Reprise)*  
Total Stations: 36  
Heavy (0)  
Medium (5), Light (31)  
Airplay Adds: 8 KKRZ, KLZR, KRUF, WAEV, WBBO, WCIL, WIOG, WYCR

**AVRIL LAVIGNE 182/77**  
*Losing Grip (Arista)*  
Total Stations: 12  
Heavy (0)  
Medium (4), Light (8)  
Airplay Adds: 3 WAKS, WDBT, WFLZ

**PRYMARY COLORZ 195/128**  
*If I Could Change (Big3)*  
Total Stations: 22  
Heavy (0)  
Medium (0), Light (22)  
Airplay Adds: 14 KCHZ, KHTS, KHHT, KKRZ, KSMB, WABB, WFMN, WFLY, WFLZ, WIOG, WJJS, WRHT, WWHT, WXLK

**DA ENTOURAGE 81/8**  
*Bunny Hop (Red Boy)*  
Total Stations: 2  
Heavy (1) WEZB  
Medium (0), Light (1)

**R. KELLY 1031/471**  
*Ignition (Jive)*  
Total Stations: 64  
Heavy (1) WIHT  
Medium (19), Light (44)  
Airplay Adds: 15 KFMD, KHKS, KLAL, KRQO, KRUF, WFMN, WFLY, WHKF, WIOQ, WNOU, WPFY, WRVQ, WSNX, WWHT, WXLK

**SIXPENCE NONE THE RICHER 463/167**  
*Don't Dream It's Over (Squint-Curb/Reprise)*  
Total Stations: 36  
Heavy (0)  
Medium (5), Light (31)  
Airplay Adds: 8 KKRZ, KLZR, KRUF, WAEV, WBBO, WCIL, WIOG, WYCR

**AVRIL LAVIGNE 182/77**  
*Losing Grip (Arista)*  
Total Stations: 12  
Heavy (0)  
Medium (4), Light (8)  
Airplay Adds: 3 WAKS, WDBT, WFLZ

**PRYMARY COLORZ 195/128**  
*If I Could Change (Big3)*  
Total Stations: 22  
Heavy (0)  
Medium (0), Light (22)  
Airplay Adds: 14 KCHZ, KHTS, KHHT, KKRZ, KSMB, WABB, WFMN, WFLY, WFLZ, WIOG, WJJS, WRHT, WWHT, WXLK

**DA ENTOURAGE 81/8**  
*Bunny Hop (Red Boy)*  
Total Stations: 2  
Heavy (1) WEZB  
Medium (0), Light (1)

**NORAH JONES 1099/243**  
*Don't Know Why (Blue Note/Virgin)*  
Total Stations: 77  
Heavy (1) WRVV  
Medium (10), Light (66)

**SIXPENCE NONE THE RICHER 463/167**  
*Don't Dream It's Over (Squint-Curb/Reprise)*  
Total Stations: 36  
Heavy (0)  
Medium (5), Light (31)  
Airplay Adds: 8 KKRZ, KLZR, KRUF, WAEV, WBBO, WCIL, WIOG, WYCR

**AVRIL LAVIGNE 182/77**  
*Losing Grip (Arista)*  
Total Stations: 12  
Heavy (0)  
Medium (4), Light (8)  
Airplay Adds: 3 WAKS, WDBT, WFLZ

**PRYMARY COLORZ 195/128**  
*If I Could Change (Big3)*  
Total Stations: 22  
Heavy (0)  
Medium (0), Light (22)  
Airplay Adds: 14 KCHZ, KHTS, KHHT, KKRZ, KSMB, WABB, WFMN, WFLY, WFLZ, WIOG, WJJS, WRHT, WWHT, WXLK

**DA ENTOURAGE 81/8**  
*Bunny Hop (Red Boy)*  
Total Stations: 2  
Heavy (1) WEZB  
Medium (0), Light (1)

**R. KELLY 1031/471**  
*Ignition (Jive)*  
Total Stations: 64  
Heavy (1) WIHT  
Medium (19), Light (44)  
Airplay Adds: 15 KFMD, KHKS, KLAL, KRQO, KRUF, WFMN, WFLY, WHKF, WIOQ, WNOU, WPFY, WRVQ, WSNX, WWHT, WXLK

**SIXPENCE NONE THE RICHER 463/167**  
*Don't Dream It's Over (Squint-Curb/Reprise)*  
Total Stations: 36  
Heavy (0)  
Medium (5), Light (31)  
Airplay Adds: 8 KKRZ, KLZR, KRUF, WAEV, WBBO, WCIL, WIOG, WYCR

**AVRIL LAVIGNE 182/77**  
*Losing Grip (Arista)*  
Total Stations: 12  
Heavy (0)  
Medium (4), Light (8)  
Airplay Adds: 3 WAKS, WDBT, WFLZ

**PRYMARY COLORZ 195/128**  
*If I Could Change (Big3)*  
Total Stations: 22  
Heavy (0)  
Medium (0), Light (22)  
Airplay Adds: 14 KCHZ, KHTS, KHHT, KKRZ, KSMB, WABB, WFMN, WFLY, WFLZ, WIOG, WJJS, WRHT, WWHT, WXLK

**DA ENTOURAGE 81/8**  
*Bunny Hop (Red Boy)*  
Total Stations: 2  
Heavy (1) WEZB  
Medium (0), Light (1)

TOP 40/AC

THIS WEEK	LAST WEEK	WKS. ON CHART	TITLE/IMPRINT/PROMOTION LABEL	ARTIST	DETECTIONS		AUDIENCE	
					TW	LW	MILLIONS	RANK
★★★ No. 1 ★★★								
1	1	15	I'M WITH YOU ARISTA 4 weeks at No. 1	AVRIL LAVIGNE	3226	3170	20.277	1
2	2	19	LANDSLIDE MONUMENT/COLUMBIA	DIXIE CHICKS	2982	3007	17.145	3
3	3	16	PICTURE LAVA/ATLANTIC KID ROCK FEATURING SHERYL CROW		2884	2903	16.192	4
4	4	24	THE GAME OF LOVE ARISTA SANTANA FEATURING MICHELLE BRANCH		2739	2697	17.456	2
5	5	31	YOUR BODY IS A WONDERLAND AWARE/COLUMBIA	JOHN MAYER	2550	2550	16.123	5
6	6	24	UNDERNEATH IT ALL INTERSCOPE NO DOUBT FEATURING LADY SAW		2262	2340	15.207	6
7	8	15	WHEN I'M GONE REPUBLIC/UNIVERSAL/UMRG	3 DOORS DOWN	2009	1826	9.308	14
8	10	37	DON'T KNOW WHY BLUE NOTE/VIRGIN	NORAH JONES	1918	1816	14.033	7
9	12	6	DON'T DREAM IT'S OVER SQUINT-CURB/REPRISE SIXPENCE NONE THE RICHER		1851	1696	9.552	13
10	13	14	BIG YELLOW TAXI GEFEN/INTERSCOPE COUNTING CROWS FEATURING VANESSA CARLTON		1794	1638	11.169	8
11	9	13	BEAUTIFUL RCA/RMG	CHRISTINA AGUILERA	1773	1820	11.129	9
12	14	5	UNWELL ATLANTIC	MATCHBOX TWENTY	1682	1484	10.228	11
13	11	29	IN A LITTLE WHILE LAVA	UNCLE KRACKER	1656	1729	9.727	12
14	7	23	DISEASE ATLANTIC	MATCHBOX TWENTY	1645	1833	9.207	16
15	15	7	DRIFT AWAY LAVA UNCLE KRACKER FEATURING DOBIE GRAY		1613	1413	10.508	10
16	16	8	CLOCKS CAPITOL	COLDPLAY	1517	1402	9.307	15
17	18	12	MISUNDERSTOOD ISLAND/DJMG	BON JOVI	1170	1096	6.765	17
★★ AIRPOWER ★★								
18	19	7	WHY GEORGIA AWARE/COLUMBIA	JOHN MAYER	936	837	6.055	18
19	17	22	A SORTA FAIRYTALE EPIC	TORI AMOS	880	1160	5.084	19
★★ AIRPOWER/GREATEST GAINER/MOST AIRPLAY ADDS ★★								
20	28	3	THE REMEDY (I WON'T WORRY) ELEKTRA/EEG	JASON MRAZ	703	454	3.872	20
21	20	24	CRY WARNER BROS.	FAITH HILL	677	813	3.725	21
22	23	7	DUMB GIRLS ATLANTIC	LUCY WOODWARD	634	590	2.189	30
23	21	11	FREEZE LEGEND/TVT	PAY THE GIRL	623	667	2.127	31
24	25	4	WHEN I SEE YOU EPIC	MACY GRAY	605	566	2.445	28
25	29	3	RUNNING INTERSCOPE	NO DOUBT	581	453	3.392	23
26	36	2	SYMPATHY WARNER BROS.	GOO GOO DOLLS	540	347	1.914	34
27	24	20	EVERYTHING WIND-UP	STEREO FUSE	538	589	2.752	26
28	22	16	GREY STREET RCA/RMG	DAVE MATTHEWS BAND	530	665	3.376	24
29	26	5	I DROVE ALL NIGHT EPIC	CELINE DION	496	532	2.000	32
30	27	26	SPIN DREAMWORKS	LIFEHOUSE	409	513	3.215	25
31	38	2	LIGHTS OUT CAPITOL	LISA MARIE PRESLEY	405	332	1.988	33
32	30	21	I'M STILL HERE (JIM'S THEME) WALT DISNEY/HOLLYWOOD	JOHN RZEZNIK	399	447	3.494	22
33	31	13	SHE HATES ME FLAWLESS/GEFFEN/INTERSCOPE	PUDDLE OF MUDD	397	430	1.635	35
34	32	12	BOTHER ROADRUNNER/DJMG	STONE SOUR	373	427	1.527	37
35	35	20	THE ZEPHYR SONG WARNER BROS.	RED HOT CHILI PEPPERS	367	356	2.245	29
36	33	4	YOUR MISTAKE SIXTHMAN	SISTER HAZEL	358	364	1.537	36
37	37	3	BE MINE ATO/RCA/RMG	DAVID GRAY	344	338	0.619	-
38	NEW	▶	IN THIS LIFE COLUMBIA	CHANTAL KREVIAZUK	309	278	1.336	40
39	34	10	INSIDE OUT ELEKTRA/EEG	VONRAY	295	362	0.874	-
40	40	17	BUBBLETOES ENJOY/UNIVERSAL/UMRG	JACK JOHNSON	271	290	2.686	27

Songs ranked by number of detections. Songs showing an increase in detections over the previous week, regardless of chart movement. A song will also receive a bullet if its percentage loss in detections does not exceed the percentage of monitored station downtime for the format. A song that has been on the chart for more than 20 weeks will generally not receive a bullet, even if it registers an increase in detections. Airpower awarded to songs appearing in the top 20 on both the Airplay and Audience charts for the first time with increases in both detections and audience. Greatest Gainer awarded to the song with the largest increase in detections. Most Airplay Adds awarded to the song registering six or more detections at the most stations for the first time this week. A song with a gain in detections over the previous week is placed first if tied with a song with a decline over the same period. When tied songs are each gaining detections or each losing detections, the song being played on more stations is placed first. Songs below the top 15 become recurrenents and are removed from the chart after 26 weeks.

## most airplay adds

# ADULT TOP 40

### NEW STATIONS

**JASON MRAZ** *The Remedy (I Won't Worry)* (Elektra/EEG) **16**

KALC, KAMX, KFME, KSII, KVUU, WBMX, WJLK, WLNK, WMMX, WPTD, WRFY, WSSR, WVRV, WXMA, WZPL

Total Stations With Six Or More Detections: 40

TOTAL DETECTIONS BY DAYPART: 6-10 6%, 10-3 16%, 3-7 15%, 7-12 24%, 12-6A 39%

**GOO GOO DOLLS** *Sympathy* (Warner Bros.) **10**

KALZ, KAMX, KFMB, KLLY, KSTP, WKRQ, WMBZ, WRMF, WVTI, WXMA

Total Stations With Six Or More Detections: 32

TOTAL DETECTIONS BY DAYPART: 6-10 7%, 10-3 13%, 3-7 15%, 7-12 24%, 12-6A 41%

**LISA MARIE PRESLEY** *Lights Out* (Capitol) **5**

KALC, KFMB, KVUU, WCDA, WKDD

Total Stations With Six Or More Detections: 28

TOTAL DETECTIONS BY DAYPART: 6-10 7%, 10-3 11%, 3-7 9%, 7-12 26%, 12-6A 47%

**HOOTIE & THE BLOWFISH** *Innocence* (Atlantic) **5**

KLLY, WMMX, WRFY, WRVE, WSSR

Total Stations With Six Or More Detections: 15

TOTAL DETECTIONS BY DAYPART: 6-10 5%, 10-3 18%, 3-7 12%, 7-12 18%, 12-6A 47%

**ROBBIE WILLIAMS** *Feel* (Virgin) **5**

KFMB, KLLY, KQIS, KZZO, WCDA

Total Stations With Six Or More Detections: 13

TOTAL DETECTIONS BY DAYPART: 6-10 7%, 10-3 11%, 3-7 8%, 7-12 21%, 12-6A 53%

## GREATEST GAINERS ADULT TOP 40

### INCREASE IN DETECTIONS

**JASON MRAZ** • *The Remedy (I Won't Worry)* (ELEKTRA/EEG) **+249**

KAMX +21, WZPL +18, WXMA +17, WBMX +16, KSII +14, WLNK +14, WMC +13, WTMX +12, KFME +12, WPLJ +11

**UNCLE KRACKER FEATURING DOBIE GRAY** • *Drift Away* (LAVA) **+200**

KIOI +26, WMMX +23, WTSS +22, WPLJ +17, KYKY +17, WKTI +15, KMXB +11, WRVE +10, KPLZ +9, KVUU +8

**MATCHBOX TWENTY** • *Unwell* (ATLANTIC) **+198**

WDVD +22, WMBZ +15, WVTI +13, KTOZ +11, KAMX +10, KSTZ +10, WINK +9, WPLJ +8, KMXP +8, KVUU +6

**GOO GOO DOLLS** • *Sympathy* (WARNER BROS.) **+193**

KFMB +24, KHOT +21, KAMX +18, KALZ +16, WMBZ +15, WXMA +14, WKRQ +12, KSTP +9, WVTI +8, WRMF +7

**3 DOORS DOWN** • *When I'm Gone* (REPUBLIC/UNIVERSAL/UMRG) **+183**

KHOT +17, KQMB +15, KAMX +15, WKZN +13, KKPX +12, KALC +12, WCDA +11, WLNK +11, KYSR +11, WPLJ +11

## RECURRENTS ADULT TOP 40

RANK	TITLE	ARTIST	DETECTIONS	TW	LW
1	COMPLICATED	AVRIL LAVIGNE (ARISTA)	1356	1398	
2	A THOUSAND MILES	VANESSA CARLTON (A&M/INTERSCOPE)	1323	1301	
3	WHEREVER YOU WILL GO	THE CALLING (RCA/RMG)	1280	1242	
4	ONE LAST BREATH	CREED (WIND-UP)	1267	1402	
5	THE MIDDLE	JIMMY EAT WORLD (DREAMWORKS)	1178	1144	
6	WHERE ARE YOU GOING	DAVE MATTHEWS BAND (RCA/RMG)	1062	1107	
7	SOAK UP THE SUN	SHERYL CROW (A&M/INTERSCOPE)	1034	986	
8	NO SUCH THING	JOHN MAYER (AWARE/COLUMBIA)	1019	1005	
9	HOW YOU REMIND ME	NICKELBACK (ROADRUNNER/DJMG)	1000	1042	

RANK	TITLE	ARTIST	DETECTIONS	TW	LW
10	HANGING BY A MOMENT	LIFEHOUSE (DREAMWORKS)	869	836	
11	DROPS OF JUPITER (TELL ME)	TRAIN (COLUMBIA)	854	870	
12	BLURRY	PUDDLE OF MUDD (FLAWLESS/GEFFEN/INTERSCOPE)	759	732	
13	HERO	CHAD KROEGER FEAT. JOSEY SCOTT (COLUMBIA/ROADRUNNER/DJMG)	736	686	
14	ALL YOU WANTED	MICHELLE BRANCH (MAVERICK/WARNER BROS.)	680	683	
15	FLAKE	JACK JOHNSON (ENJOY/UNIVERSAL/UMRG)	629	626	
16	SUPERMAN (IT'S NOT EASY)	FIVE FOR FIGHTING (AWARE/COLUMBIA)	599	607	
17	WHEN IT'S OVER	SUGAR RAY (LAVA/ATLANTIC)	548	520	
18	STANDING STILL	JEWEL (ATLANTIC)	533	565	
19	THANK YOU	DIDO (ARISTA)	528	519	
20	HERE IS GONE	GOO GOO DOLLS (WARNER BROS.)	508	535	

Recurrenents are titles that have appeared on the Adult Top 40 Airplay chart for 26 weeks and have dropped below the top 15.

**FIND OUT NOW WHAT SONGS HAVE A FUTURE IN YOUR FORMAT!**

**AIRPLAY**  
**Monitor**  
**HitPredictor**

DATA PROVIDED BY  
**promosquad**

**AIRPLAY**  
**Monitor** **HitPredictor**  
DATA PROVIDED BY  
**promosquad**

**MAINSTREAM TOP 40**

NEW RELEASES WITH TOP 10 CALLOUT POTENTIAL

NO NEW SONGS SHOWED TOP 10 CALLOUT POTENTIAL THIS WEEK

RECENTLY TESTED SONGS WITH TOP 10 CALLOUT POTENTIAL

1	THE CALLING, For You WIND-UP	72.3
2	JOHN MAYER, Why Georgia COLUMBIA	71.5
3	V13, Eyes Closed So Tight WEA	70.1
4	SUGARCULT, Bouncing Off The Walls ULTRA/AMERICA	70.0
5	STACIE ORRICO, Stuck w/you	69.6

**ADULT TOP 40**

NEW RELEASES WITH TOP 10 CALLOUT POTENTIAL

RECENTLY TESTED SONGS WITH TOP 10 CALLOUT POTENTIAL

1	UNCLE KRACKER, Drift Away	72.3
2	KELLIE COFFEY, When You Lie Next To Me	71.5
3	MATCHBOX TWENTY, Unwell	70.1
4	ERASE THE GOREY, Right Where I Am	70.0
5	BEYONCÉ, Someday Like You	69.6

EVERY WEEK IN THE **AT-A-GLANCE** SECTION

AIRPLAY Monitor. Nielsen Broadcast Data Systems

Songs ranked by number of detections. Playlists are listed in order of TSA weekly cume, beginning with the highest-cuming station. Cumes are updated twice yearly following the release of the spring and fall Arbitron surveys. The number of stations shown each week varies depending upon space. \*Indicates station reports to both Adult Top 40 and Modern AC.

AIRPLAY LEADERBOARD

Table with 2 columns: Station and Song. Includes stations like KAMX, WZPL, WMBZ, KIOI.

Table for WPLJ New York\* with columns: Rank, Song, Station, Cume.

Table for KYSR Los Angeles\* with columns: Rank, Song, Station, Cume.

Table for WTMX Chicago\* with columns: Rank, Song, Station, Cume.

Table for WBMX Boston\* with columns: Rank, Song, Station, Cume.

Table for WWZZ Washington, DC\* with columns: Rank, Song, Station, Cume.

Table for WRQX Washington, DC with columns: Rank, Song, Station, Cume.

Table for KIOI San Francisco with columns: Rank, Song, Station, Cume.

Table for KLLC San Francisco\* with columns: Rank, Song, Station, Cume.

Table for KSTP Minneapolis with columns: Rank, Song, Station, Cume.

Table for KDMX Dallas\* with columns: Rank, Song, Station, Cume.

Table for WVDV Detroit\*\* with columns: Rank, Song, Station, Cume.

Table for KHMX Houston with columns: Rank, Song, Station, Cume.

Table for WQAL Cleveland with columns: Rank, Song, Station, Cume.

Table for WVRV St. Louis\* with columns: Rank, Song, Station, Cume.

Table for WTIC Hartford\* with columns: Rank, Song, Station, Cume.

Table for KALC Denver\* with columns: Rank, Song, Station, Cume.

Table for WWMX Baltimore with columns: Rank, Song, Station, Cume.

Table for KPLZ Seattle with columns: Rank, Song, Station, Cume.

Table for KFMB San Diego\* with columns: Rank, Song, Station, Cume.

Table for WMVX Cleveland with columns: Rank, Song, Station, Cume.

Table for WOMX Orlando with columns: Rank, Song, Station, Cume.

Table for WKRC Cincinnati with columns: Rank, Song, Station, Cume.

Table for WBNS Columbus, OH\* with columns: Rank, Song, Station, Cume.

Airplay Adds (AA) denotes songs with 6 or more detections at station for first time this week.

**AIRPLAY Monitor** Nielsen Broadcast Data Systems

**POWER RANKING**

**WMMX Milwaukee**  
 OM: Brian Kelly  
 PD: Tom Gjerdrum  
 APD: Mark Richards  
 Entercom 414-529-1250

TW	LW	1	2	3	4	5	6	7	8	9	10	11	12	13	14	15	16	17	18	19	20	21	22	23	24	25	26	27	28	29	30	
		1	2	3	4	5	6	7	8	9	10	11	12	13	14	15	16	17	18	19	20	21	22	23	24	25	26	27	28	29	30	
		Norah Jones Don't Know Why	Dixie Chicks Landslide	No Doubt Featuring Lady Saw Underneath	Kid Rock Featuring Sheryl Cr Picture	Uncle Kracker In A Little White	Avril Lavigne I'm With You	matchbox twenty Unwell	Bon Jovi Misunderstood	matchbox twenty Disease	John Mayer Your Body Is A Wonderland	Avril Lavigne I'm With You	Christina Aguilera Beautiful	Sixpence None The Richer Don't Dream It	Uncle Kracker Featuring Dobi Drift Away	Go Go Dolls Sympathy	Good Charlotte Lifestyles Of The Rich A	Bowling For Soup Girl All The Bad Guys	Simple Plan I'm So Real	Counting Crows Featuring Van Big Yellow	Coldplay Clocks	3 Doors Down When I'm Gone	John Mayer Why Georgia	Jimmy Eat World The Middle	Dave Matthews Band Where Are You Going	Lenny Kravitz Dig In	Michelle Branch Goodbye To You	Nickelback How You Remind Me	Aerosmith Jade	Puddle Of Mudd Blurry	Avril Lavigne Complicated	Vanessa Carlton Ordinary Day
AA		Pay The Girl Freeze																														

**WLNK Charlotte\***  
 PD: Neal Sharpe  
 APD: Chris Allen  
 MD: Derek James  
 Jefferson Pilot 704-374-3500

TW	LW	1	2	3	4	5	6	7	8	9	10	11	12	13	14	15	16	17	18	19	20	21	22	23	24	25	26	27	28	29	30	
		1	2	3	4	5	6	7	8	9	10	11	12	13	14	15	16	17	18	19	20	21	22	23	24	25	26	27	28	29	30	
		Santana Featuring Michelle B The Game O	Norah Jones Don't Know Why	John Mayer Your Body Is A Wonderland	Dixie Chicks Landslide	Avril Lavigne I'm With You	Kid Rock Featuring Sheryl Cr Picture	Uncle Kracker In A Little White	Uncle Kracker In A Little White	No Doubt Featuring Lady Saw Underneath	Counting Crows Featuring Van Big Yellow	Sixpence None The Richer Don't Dream It	Puddle Of Mudd Blurry	Vanessa Carlton A Thousand Miles	matchbox twenty Disease	Sheryl Crow Soak Up The Sun	Faith Hill Cry	Avril Lavigne Complicated	3 Doors Down When I'm Gone	matchbox twenty Unwell	John Mayer Why Georgia	Coldplay Clocks	Go Go Dolls Sympathy	Uncle Kracker Featuring Dobi Drift Away	Lucy Woodward Dumb Girls	Sister Hazel Your Mistake	The Calling Wherever You Will Go	Bon Jovi Misunderstood	Madonna Don't Tell Me	Dave Matthews Band The Space Between	Lifehouse Hanging By A Moment	Creed One Last Breath
AA		Jason Mraz The Remedy (I Won't Worry)																														

**KRSK Portland\***  
 PD: Dan Persigehl  
 APD: Lisa Adams  
 MD: Sheryl Stewart  
 Entercom 503-223-1441

TW	LW	1	2	3	4	5	6	7	8	9	10	11	12	13	14	15	16	17	18	19	20	21	22	23	24	25	26	27	28	29	30
		1	2	3	4	5	6	7	8	9	10	11	12	13	14	15	16	17	18	19	20	21	22	23	24	25	26	27	28	29	30
		Titiyo Come Along	matchbox twenty Disease	Avril Lavigne I'm With You	Dixie Chicks Landslide	Uncle Kracker Featuring Dobi Drift Away	Counting Crows Featuring Van Big Yellow	Santana Featuring Chad Kroeger Why Don't	3 Doors Down When I'm Gone	Vonray Inside Out	Kid Rock Featuring Sheryl Cr Picture	Sixpence None The Richer Don't Dream It	Luce Good Day	Pay The Girl Freeze	Norah Jones Don't Know Why	Stereo Fuse Everything	Sixpence None The Richer Don't Dream It	John Mayer Your Body Is A Wonderland	Lucy Woodward Dumb Girls	Jason Mraz The Remedy (I Won't Worry)	Macy Gray When I See You	Bon Jovi Misunderstood	matchbox twenty Unwell	Hootie & The Blowfish Innocence	John Mayer Why Georgia	Faith Hill Cry	Franky Perez Something Crazy	Norah Jones Don't Know Why	Josh Kelley Amazing	Christina Aguilera Beautiful	Nylia Minogue Can't Get You Out Of My
AA		No Airplay Adds This Week																													

**KYKY St. Louis**  
 OM: Smokey Rivers  
 MD: Greg Hewitt  
 Infinity 314-531-0000

TW	LW	1	2	3	4	5	6	7	8	9	10	11	12	13	14	15	16	17	18	19	20	21	22	23	24	25	26	27	28	29	30
		1	2	3	4	5	6	7	8	9	10	11	12	13	14	15	16	17	18	19	20	21	22	23	24	25	26	27	28	29	30
		Avril Lavigne I'm With You	Uncle Kracker In A Little White	Kid Rock Featuring Sheryl Cr Picture	John Mayer Your Body Is A Wonderland	Christina Aguilera Beautiful	Santana Featuring Michelle B The Game O	matchbox twenty Disease	The Calling Wherever You Will Go	Dixie Chicks Landslide	Avril Lavigne Complicated	Norah Jones Don't Know Why	Counting Crows Featuring Van Big Yellow	matchbox twenty Unwell	Uncle Kracker Featuring Dobi Drift Away	Celine Dion I Drove All Night	Go Go Dolls Here Is Gone	Coldplay Clocks	No Doubt Featuring Lady Saw Underneath	3 Doors Down When I'm Gone	Creed One Last Breath	Sugar Ray When It's Over	No Doubt Hella Good	Jimmy Eat World The Middle	Sixpence None The Richer Don't Dream It	Lifehouse Hanging By A Moment	Vanessa Carlton A Thousand Miles	Better Than Ezra Extra Ordinary	Pink Don't Let Me Get Me	Go Go Dolls Sympathy	Dave Matthews Band Where Are You Going
AA		Uncle Kracker Featuring Dobi Drift Away																													

**KMXP Phoenix**  
 PD: Ron Price  
 MD: Trent Edwards  
 Clear Channel 602-279-5577

TW	LW	1	2	3	4	5	6	7	8	9	10	11	12	13	14	15	16	17	18	19	20	21	22	23	24	25	26	27	28	29	30
		1	2	3	4	5	6	7	8	9	10 <td>11</td> <td>12</td> <td>13</td> <td>14</td> <td>15</td> <td>16</td> <td>17</td> <td>18</td> <td>19</td> <td>20</td> <td>21</td> <td>22</td> <td>23</td> <td>24</td> <td>25</td> <td>26</td> <td>27</td> <td>28</td> <td>29</td> <td>30</td>	11	12	13	14	15	16	17	18	19	20	21	22	23	24	25	26	27	28	29	30
		Jimmy Eat World The Middle	3 Doors Down When I'm Gone	The Calling Wherever You Will Go	John Mayer Your Body Is A Wonderland	Pink Just Like A Pili	Nickelback How You Remind Me	Avril Lavigne Complicated	Sheryl Crow Soak Up The Sun	Santana Featuring Michelle B The Game O	Pink Don't Let Me Get Me	matchbox twenty Disease	No Doubt Featuring Lady Saw Underneath	Bon Jovi I'm My Life	Sugar Ray When It's Over	Vanessa Carlton A Thousand Miles	Lifehouse Hanging By A Moment	Bon Jovi Misunderstood	Creed One Last Breath	matchbox twenty Unwell	Michelle Branch All You Wanted	John Mayer Your Body Is A Wonderland	Go Go Dolls Here Is Gone	Five For Fighting Superman (It's Not Ea	John Mayer No Such Thing	Train Drops Of Jupiter (Tell Me)	Uncle Kracker Featuring Josely Hero	Michelle Branch Everywhere	Tori Amos A Sorta Fairytale	John Mayer Why Georgia	Kid Rock Featuring Sheryl Cr Picture
AA		Coldplay Clocks																													

**WKTI Milwaukee**  
 OM: Rick Belcher  
 PD/MD: Bob Walker  
 Journal 414-967-5339

TW	LW	1	2	3	4	5	6	7	8	9	10	11	12	13	14	15	16	17	18	19	20	21	22	23	24	25	26	27	28	29	30
		1	2	3	4	5	6	7	8	9	10	11	12	13	14	15	16	17	18	19	20	21	22	23	24	25	26	27	28	29	30
		Santana Featuring Michelle B The Game O	Dixie Chicks Landslide	Avril Lavigne I'm With You	John Mayer Your Body Is A Wonderland	Faith Hill Cry	matchbox twenty Disease	Dave Matthews Band Where Are You Going	Uncle Kracker In A Little White	Norah Jones Don't Know Why	No Doubt Featuring Lady Saw Underneath	Counting Crows Featuring Van Big Yellow	3 Doors Down When I'm Gone	Vanessa Carlton Ordinary Day	Sheryl Crow Soak Up The Sun	Pink Don't Let Me Get Me	Sixpence None The Richer Don't Dream It	Jimmy Eat World The Middle	Christina Aguilera Beautiful	The Calling Wherever You Will Go	Avril Lavigne Complicated	Enrique Iglesias Hero	Vanessa Carlton A Thousand Miles	John Mayer Why Georgia	matchbox twenty Unwell	Uncle Kracker Featuring Dobi Drift Away	John Mayer No Such Thing	Go Go Dolls Here Is Gone	Bon Jovi Never Say Goodbye	Stone Sour Blurry	No Doubt Featuring Bounty Ki Hey Baby
AA		Coldplay Clocks																													

**WSSR Tampa\***  
 OM: Jeff Kapugi  
 PD: Rick Schmidt  
 APD: Kurt Schreiner  
 Clear Channel 813-839-9393

TW	LW	1	2	3	4	5	6	7	8	9	10	11	12	13	14	15	16	17	18	19	20	21	22	23	24	25	26	27	28	29	30
		1	2	3	4	5	6	7	8	9	10	11	12	13	14	15	16	17	18	19	20	21	22	23	24	25	26	27	28	29	30
		3 Doors Down When I'm Gone	Creed One Last Breath	Avril Lavigne I'm With You	Dave Matthews Band Where Are You Going	matchbox twenty Disease	Lifehouse Spin	John Mayer Your Body Is A Wonderland	Stone Sour Bitch	Vonray Inside Out	Sister Hazel Your Mistake	Good Charlotte Lifestyles Of The Rich A	Everclear Volvo Driving Soccer Mom	Coldplay Clocks	Tonic Take Me As I Am	Unwritten Lu Rest Of My Life	Stereo Fuse Everything	Red Hot Chili Peppers The Zephyr Song	Our Lady Peace Somewhere Out There	Hoobastank Running Away	Default Wasting My Time	No Doubt Featuring Lady Saw Underneath	Jimmy Eat World The Middle	Nickelback How You Remind Me	Incupus Wish You Were Here	Jack Johnson Flake	311 Amber	Linkin Park In The End	Puddle Of Mudd Blurry	Hoobastank Drawing In The Dark	Pay The Girl Freeze
AA		Jason Mraz The Remedy (I Won't Worry)																													

**WPTE Norfolk\***  
 OM: Don London  
 PD: Steve McKay  
 MD: Al Mitchell  
 Entercom 757-497-2000

TW	LW	1	2	3	4	5	6	7	8	9	10	11	12	13	14	15	16	17	18	19	20	21	22	23	24	25	26	27	28	29	30
		1	2	3	4	5	6	7	8	9	10	11	12	13	14	15	16	17	18	19	20	21	22	23	24	25	26	27	28	29	30
		3 Doors Down When I'm Gone	Avril Lavigne I'm With You	Dixie Chicks Landslide	Uncle Kracker Featuring Dobi Drift Away	Kid Rock Featuring Sheryl Cr Picture	Lifehouse Spin	matchbox twenty Disease	Jack Johnson Bubbled	Pay The Girl Freeze	John Mayer Your Body Is A Wonderland	Counting Crows Featuring Van Big Yellow	Bon Jovi Misunderstood	No Doubt Featuring Lady Saw Underneath	Norah Jones Don't Know Why	John Rzeznik I'm Still Here (Um's Them	Uncle Kracker In A Little White	Creed One Last Breath	matchbox twenty Unwell	Avril Lavigne Complicated	Pink Just Like A Pili	Santana Featuring Michelle B The Game O	Pink Don't Let Me Get Me	Go Go Dolls Here Is Gone	Coldplay Clocks	Dave Matthews Band Where Are You Going	Jack Johnson Flake	No Doubt Running	Macy Gray When I See You	Avril Lavigne Sk8er Bo	
AA		Macy Gray When I See You																													

**WTSS Buffalo**  
 OM/PD: Sue O'Neil  
 MD: Rob Lucas  
 Entercom 716-843-0600

TW	LW	1	2	3	4	5	6	7	8	9	10	11	12	13	14	15	16	17	18	19	20	21	22	23	24	25	26	27	28	29	30
		1	2	3	4	5	6	7	8	9	10	11	12	13	14	15	16	17	18	19	20	21	22	23	24	25	26	27	28	29	30
		Santana Featuring Michelle B The Game O	Christina Aguilera Beautiful	Dixie Chicks Landslide	Five For Fighting Lays A Good	Shanla Twain I'm Gonna Getcha Good!	Sixpence None The Richer Don't Dream It	Avril Lavigne I'm With You	Uncle Kracker Featuring Dobi Drift Away	Norah Jones Don't Know Why	Bon Jovi Misunderstood	Kid Rock Featuring Sheryl Cr Picture	Counting Crows Featuring Van Big Yellow	Tito Come Along	No Doubt Running	The Calling Wherever You Will Go	Marc Anthony I've Got You	Celine Dion I Drove All Night	Coldplay Clocks	Chantal Kreviazuk In This Life	Our Lady Peace Somewhere Out There	Lisa Marie Presley Lights Out	Michelle Branch Goodbye To You	Tori Amos A Sorta Fairytale	Go Go Dolls Here Is Gone	Faith Hill Cry	Universal Honey Inevitable	Pink Get The Party Started	John Mayer No Such Thing	Sheryl Crow Soak Up The Sun	
AA		Pay The Girl Freeze																													

**KIMN Denver**  
 PD: Ron Harrell  
 APD/MD: Michael Gifford  
 Infinity 303-832-5665

TW	LW	1	2	3	4	5	6	7	8	9	10	11	12	13	14	15	16	17	18	19	20	21	22	23	24	25	26	27	28	29	30
		1	2	3	4	5	6	7	8	9	10	11	12	13	14	15	16	17	18	19	20	21	22	23	24	25	26	27	28	29	30
		Santana Featuring Michelle B The Game O	Phil Collins Can't Stop Loving You	Uncle Kracker In A Little White	Uncle Kracker Featuring Dobi Drift Away	Dixie Chicks Landslide	Kid Rock Featuring Sheryl Cr Picture	Christina Aguilera Beautiful	Vanessa Carlton A Thousand Miles	The Calling Wherever You Will Go	John Mayer Your Body Is A Wonderland	Avril Lavigne Complicated	Avril Lavigne I'm With You	Sheryl Crow Soak Up The Sun	Train Drops Of Jupiter (Tell Me)	matchbox twenty Unwell	Bon Jovi Misunderstood	Michelle Branch Everywhere	Lee Ann Womack I Hope You Dance	Barenaked Ladies Pinch Me	Shaggy Featuring Rayvon Angel	Smash Mouth I'm A Believer	Sugar Ray When It's Over	Creed One Last Breath	Santana Featuring Rob Thomas Smooth	John Mayer No Such Thing	Edwin McCain I'll Be	Didio Thank You	Chad Kroeger Featuring Josely Hero	matchbox twenty Bent	Sarah McLachlan I Will Remember You (I
AA		No Airplay Adds This Week																													

**WZPT Pittsburgh**  
 VP/Pgm: Keith Clark  
 APD/MD: Jonny Hartwell  
 Infinity 412-920-9400

TW	LW	1	2	3	4	5	6	7	8	9	10	11	12	13	14	15	16	17	18	19	20	21	22	23	24	25	26	27	28	29	30
		1	2	3	4	5																									

TOP 10 BOUND

MATCHBOX TWENTY 1682/198 Unwell (Atlantic)

Table with columns: Station, ID, LW, WZ, ZW, ID, and data for Matchbox Twenty's 'Unwell'.

AIRPOWER

JOHN MAYER 936/99 Why Georgia (Aware/Columbia)

AIRPLAY LEADER (FIRST STATION TO 100 PLAYS) KYSR • Los Angeles, CA

Table with columns: Station, ID, LW, WZ, ZW, ID, and data for John Mayer's 'Why Georgia'.

MACY GRAY 605/39 When I See You (Epic)

Table with columns: Station, ID, LW, WZ, ZW, ID, and data for Macy Gray's 'When I See You'.

DAVID GRAY 344/6 Be Mine (ATO/RCA/RMG)

Table with columns: Station, ID, LW, WZ, ZW, ID, and data for David Gray's 'Be Mine'.

ROBBIE WILLIAMS 180/78 Feel (Virgin)

Table with columns: Station, ID, LW, WZ, ZW, ID, and data for Robbie Williams' 'Feel'.

KELLIE COFFEY 178/39 When You Lie Next To Me (BNA)

Table with columns: Station, ID, LW, WZ, ZW, ID, and data for Kellie Coffey's 'When You Lie Next To Me'.

SUSAN TEDESCHI 144/3 Alone (Tone-Cool/Artemis)

Table with columns: Station, ID, LW, WZ, ZW, ID, and data for Susan Tedeschi's 'Alone'.

NORAH JONES 136/96 Come Away With Me (Blue Note/Virgin)

Table with columns: Station, ID, LW, WZ, ZW, ID, and data for Norah Jones' 'Come Away With Me'.

FEEL 126/30 Got Your Name On It (Curb)

Table with columns: Station, ID, LW, WZ, ZW, ID, and data for 'FEEL' by Curb.

TELEPOPMUSIK 118/18 Breathe (Catalogue/Capitol)

Table with columns: Station, ID, LW, WZ, ZW, ID, and data for Telepopmusik's 'Breathe'.

CHANTAL KREVIK 309/31 In This Life (Columbia)

Table with columns: Station, ID, LW, WZ, ZW, ID, and data for Chantal Krevik's 'In This Life'.

EVANESCENCE 104/50 Bring Me To Life (Wind-up)

Table with columns: Station, ID, LW, WZ, ZW, ID, and data for Evanescence's 'Bring Me To Life'.

MARON 5 99/21 Harder To Breathe (Octone)

Table with columns: Station, ID, LW, WZ, ZW, ID, and data for Maroon 5's 'Harder To Breathe'.

UNCLE KRACKER FEAT. DOBIE GRAY 1613/200 Drift Away (Lava)

Table with columns: Station, ID, LW, WZ, ZW, ID, and data for Uncle Kracker's 'Drift Away'.

JASON MRAZ 703/249 The Remedy (I Don't Worry) (Elektra/EAG)

Table with columns: Station, ID, LW, WZ, ZW, ID, and data for Jason Mraz's 'The Remedy'.

NO DOUBT 581/128 Running (Interscope)

Table with columns: Station, ID, LW, WZ, ZW, ID, and data for No Doubt's 'Running'.

CHANTAL KREVIK 309/31 In This Life (Columbia)

Table with columns: Station, ID, LW, WZ, ZW, ID, and data for Chantal Krevik's 'In This Life'.

COLDPLAY 1517/115 Clocks (Capitol)

Table with columns: Station, ID, LW, WZ, ZW, ID, and data for Coldplay's 'Clocks'.

JASON MRAZ 703/249 The Remedy (I Don't Worry) (Elektra/EAG)

Table with columns: Station, ID, LW, WZ, ZW, ID, and data for Jason Mraz's 'The Remedy'.

GOO GOO DOLLS 540/193 Sympathy (Warner Bros.)

Table with columns: Station, ID, LW, WZ, ZW, ID, and data for Goo Goo Dolls' 'Sympathy'.

CHANTAL KREVIK 309/31 In This Life (Columbia)

Table with columns: Station, ID, LW, WZ, ZW, ID, and data for Chantal Krevik's 'In This Life'.

★ BRUCE SPRINGSTEEN 65/44 Waitin' On A Sunny Day (Columbia)

Table with columns: Station, ID, LW, WZ, ZW, ID, and data for Bruce Springsteen's 'Waitin' On A Sunny Day'.

JENNIFER LOPEZ FEAT. LL COOL J 61/6 All I Have (Epic)

Table with columns: Station, ID, LW, WZ, ZW, ID, and data for Jennifer Lopez's 'All I Have'.

JOSH KELLEY 43/9 Amazing (Hollywood)

Table with columns: Station, ID, LW, WZ, ZW, ID, and data for Josh Kelley's 'Amazing'.

★ DANIEL BEDINGFIELD 39/24 If You're Not The One (Island/IDJMG)

Table with columns: Station, ID, LW, WZ, ZW, ID, and data for Daniel Bedingfield's 'If You're Not The One'.

BON JOVI 1170/74 Misunderstood (Island/IDJMG)

Table with columns: Station, ID, LW, WZ, ZW, ID, and data for Bon Jovi's 'Misunderstood'.

LUCY WOODWARD 634/44 Dumb Girls (Atlantic)

Table with columns: Station, ID, LW, WZ, ZW, ID, and data for Lucy Woodward's 'Dumb Girls'.

LISA MARIE PRESLEY 405/73 Lights Out (Capitol)

Table with columns: Station, ID, LW, WZ, ZW, ID, and data for Lisa Marie Presley's 'Lights Out'.

BOWLING FOR SOUP 262/17 Girl All The Bad Guys Want (Froel/Silvertone/Jive)

Table with columns: Station, ID, LW, WZ, ZW, ID, and data for Bowling For Soup's 'Girl All The Bad Guys Want'.

THE CALLING 253/41 For You (Wind-up)

Table with columns: Station, ID, LW, WZ, ZW, ID, and data for The Calling's 'For You'.

HOOTIE & THE BLOWFISH 209/56 Innocence (Atlantic)

Table with columns: Station, ID, LW, WZ, ZW, ID, and data for Hootie & The Blowfish's 'Innocence'.

LUCE 209/11 Good Day (Netwerk)

Table with columns: Station, ID, LW, WZ, ZW, ID, and data for Luce's 'Good Day'.

THE DEUCE PROJECT 197/73 Stone Cold (Maverick/Reprise)

Table with columns: Station, ID, LW, WZ, ZW, ID, and data for The Deuce Project's 'Stone Cold'.

SANTANA FEATURING DIDO 43/6 Feels Like Fire (Arista)

Table with columns: Station, ID, LW, WZ, ZW, ID, and data for Santana's 'Feels Like Fire'.

CRAIG DAVID 38/6 Hidden Agenda (Wildstar/Anti/Atlantic)

Table with columns: Station, ID, LW, WZ, ZW, ID, and data for Craig David's 'Hidden Agenda'.

H=Heavy (30+ Detections), M=Medium (15-29), L=Light (Under 15). AIRPOWER awarded to songs appearing in the top 20 on both the Airplay and Audience charts for the first time with increases in both detections and audience.

TOP 40/AC

THIS WEEK	LAST WEEK	WKS. ON CHART	TITLE/IMPRINT/PROMOTION LABEL	ARTIST	DETECTIONS		AUDIENCE	
					TW	LW	MILLIONS	RANK
★ ★ ★ No. 1 ★ ★ ★								
1	1	19	LANDSLIDE MONUMENT/COLUMBIA 5 weeks at No. 1	DIXIE CHICKS	2099	1944	22.192	1
2	3	23	THE GAME OF LOVE ARISTA SANTANA FEATURING MICHELLE BRANCH		1725	1735	19.096	2
3	4	24	CAN'T STOP LOVING YOU ATLANTIC	PHIL COLLINS	1683	1730	15.606	4
4	2	27	CRY WARNER BROS.	FAITH HILL	1630	1772	16.455	3
5	5	46	A THOUSAND MILES A&M/INTERSCOPE	VANESSA CARLTON	1523	1497	13.596	6
6	6	12	BEAUTIFUL RCA/RMG	CHRISTINA AGUILERA	1499	1349	15.295	5
7	7	44	SOAK UP THE SUN A&M/INTERSCOPE	SHERYL CROW	1128	1200	11.967	7
8	9	19	FOREVER FOR YOU U-WATCH	DARYL HALL JOHN OATES	1095	1136	7.584	13
9	12	7	I DROVE ALL NIGHT EPIC	CELINE DION	1023	900	10.585	8
10	8	69	SUPERMAN (IT'S NOT EASY) AWARE/COLUMBIA	FIVE FOR FIGHTING	1006	1151	10.083	10
11	11	75	HERO INTERSCOPE	ENRIQUE IGLESIAS	1002	969	9.731	11
12	10	24	A MOMENT LIKE THIS RCA/RMG	KELLY CLARKSON	951	1011	8.745	12
★ GREATEST GAINER® ★								
13	RE-ENTRY		DON'T KNOW WHY BLUE NOTE/VIRGIN	NORAH JONES	849	641	10.399	9
14	15	6	YOU'RE STILL YOU 143/REPRISE	JOSH GROBAN	845	755	4.510	18
15	14	16	THESE FOOLISH THINGS J/RMG	ROD STEWART	827	807	6.502	14
16	13	18	I'M GONNA GETCHA GOOD! MERCURY/IDJMG	SHANIA TWAIN	757	863	5.812	15
17	17	6	THINKING OVER DREAMWORKS	DANA GLOVER	527	450	2.115	27
18	16	9	BABIES REFUGEE/UNIVERSAL SOUTH	REGIE HAMM	432	454	1.750	30
19	20	3	TRY IT ON MY OWN ARISTA	WHITNEY HOUSTON	430	246	3.818	21
20	18	6	I'M WITH YOU ARISTA	AVRIL LAVIGNE	418	370	5.412	16
21	19	13	YOUR BODY IS A WONDERLAND AWARE/COLUMBIA	JOHN MAYER	400	343	4.757	17
★ MOST AIRPLAY ADDS ★								
22	24	2	DON'T DREAM IT'S OVER SQUINT-CURB/REPRISE	SIXPENCE NONE THE RICHER	392	204	2.223	25
23	21	4	PICTURE LAVA/ATLANTIC	KID ROCK FEATURING SHERYL CROW	312	245	3.861	20
24	23	17	HEAVEN ROBBINS	DJ SAMMY & YANOU FEATURING DO	178	206	3.112	22
25	28	2	INNOCENCE ATLANTIC	HOOTIE & THE BLOWFISH	176	138	0.611	-
26	NEW ▶		SEPTEMBER GRASS COLUMBIA	JAMES TAYLOR	163	112	2.026	28
27	NEW ▶		COME WITH ME ATLANTIC	PHIL COLLINS	160	22	1.902	29
28	25	14	FATHER AND DAUGHTER NICK/JIVE	PAUL SIMON	159	189	0.658	-
29	26	7	IN A LITTLE WHILE LAVA	UNCLE KRACKER	151	152	2.853	23
30	22	12	AT LAST EPIC	CELINE DION	145	212	2.159	26

Songs ranked by number of detections. (○) Songs showing an increase in detections over the previous week, regardless of chart movement. A song will also receive a bullet if its percentage loss in detections does not exceed the percentage of monitored station downtime for the format. A song that has been on the chart for more than 20 weeks will generally not receive a bullet, even if it registers an increase in detections. Airpower awarded to songs appearing in the top 20 on both the Airplay and Audience charts for the first time with increases in both detections and audience. Greatest Gainer awarded to the song with the largest increase in detections. Most Airplay Adds awarded to the song registering six or more detections at the most stations for the first time this week. A song with a gain in detections over the previous week is placed first if tied with a song with a decline over the same period. When tied songs are each gaining detections or each losing detections, the song being played on more stations is placed first. Songs below the top 15 become recurrenents and are removed from the chart after 26 weeks.

## most airplay adds

# ADULT CONTEMPORARY

### NEW STATIONS

**SIXPENCE NONE THE RICHER** *Don't Dream It's Over (Squint-Curb/Reprise)* **18**  
KBEE, KESZ, KISC, KKMJ, KRTR, KSFI, KVIL, KVLV, KXLY, WASH, WJBR, WMGN, WMXC, WRAL, WRRM, WRVR, WTPI, WYJB  
Total Stations With Six Or More Detections: 32  
TOTAL DETECTIONS BY DAYPART: 6-10 **10%**, 10-3 **17%**, 3-7 **15%**, 7-12 **14%**, 12-6A **44%**

**WHITNEY HOUSTON** *Try It On My Own (Arista)* **15**  
KESZ, KRBB, KTDY, KUDL, WDOK, WEAT, WJXB, WLHT, WLQT, WLTQ, WMAG, WPCH, WRCH, WSUY, WYJB  
Total Stations With Six Or More Detections: 36  
TOTAL DETECTIONS BY DAYPART: 6-10 **5%**, 10-3 **11%**, 3-7 **11%**, 7-12 **33%**, 12-6A **39%**

**DANA GLOVER** *Thinking Over (DreamWorks)* **10**  
KEFM, KGBY, KLSY, KMXZ, KSSK, KUDL, KVIL, WMTX, WRSN, WWLI  
Total Stations With Six Or More Detections: 44  
TOTAL DETECTIONS BY DAYPART: 6-10 **7%**, 10-3 **12%**, 3-7 **10%**, 7-12 **13%**, 12-6A **59%**

**JAMES TAYLOR** *September Grass (Columbia)* **8**  
KXLY, WDEF, WDOK, WMGF, WRCH, WTPI, WWLI, WYSF  
Total Stations With Six Or More Detections: 15  
TOTAL DETECTIONS BY DAYPART: 6-10 **4%**, 10-3 **14%**, 3-7 **11%**, 7-12 **15%**, 12-6A **55%**

**BONNIE RAITT** *Time Of Our Lives (Capitol)* **8**  
KOSI, KXLY, WHUD, WLTE, WLTJ, WLTW, WTCB, WTPI  
Total Stations With Six Or More Detections: 9  
TOTAL DETECTIONS BY DAYPART: 6-10 **5%**, 10-3 **14%**, 3-7 **9%**, 7-12 **12%**, 12-6A **59%**

## GREATEST GAINERS® ADULT CONTEMPORARY

INCREASE IN DETECTIONS

**NORAH JONES** • *Don't Know Why (BLUE NOTE/VIRGIN)* **+208**  
KMXZ +18, WSNY +18, WRSN +17, WTVR +14, WBBQ +12, KVIL +12, KWAV +12, KVLV +11, WRRM +11, WPCH +10

**SIXPENCE NONE THE RICHER** • *Don't Dream It's Over (SQUINT-CURB/REPRISE)* **+188**  
WRVR +21, WMGN +14, WTPI +11, KKMJ +11, WTVR +9, KSFI +9, WRRM +9, KVIL +8, KSCR +7, WYJB +7

**WHITNEY HOUSTON** • *Try It On My Own (ARISTA)* **+184**  
WRCH +11, KKLT +10, WRVR +8, WLQT +7, WMAG +7, KWAV +6, KVIL +6, KRBB +6, WJXB +6, WLHT +6

**DIXIE CHICKS** • *Landslide (MONUMENT/COLUMBIA)* **+155**  
WJBR +8, WMAG +8, WRRM +7, WRVR +6, WJXB +6, WNIC +6, WBBQ +6, WMXS +6, WPCH +6, KSSK +6

**CHRISTINA AGUILERA** • *Beautiful (RCA/RMG)* **+150**  
WYSF +16, KSCR +16, WRVR +15, WEAT +14, WMXS +14, KLSY +13, WLEV +13, KUDL +12, KYMX +10, WDEF +10

### AIRPLAY Monitor. RECURRENENTS ADULT CONTEMPORARY

RANK	TITLE	ARTIST (IMPRINT/PROMOTION LABEL)	DETECTIONS	TW	LW
1	IF YOU'RE GONE	MATCHBOX TWENTY (LAVA/ATLANTIC)	854	902	
2	I HOPE YOU DANCE	LEE ANN WOMACK (MCA NASHVILLE/UNIVERSAL/UMRG)	753	793	
3	I'M ALREADY THERE	LONESTAR (BNA)	727	679	
4	ONLY TIME	ENYA (REPRISE)	718	618	
5	THANK YOU	DIDO (ARISTA)	698	784	
6	A NEW DAY HAS COME	CELINE DION (EPIC)	679	816	
7	DROPS OF JUPITER (TELL ME)	TRAIN (COLUMBIA)	678	700	
8	I KNEW I LOVED YOU	SAVAGE GARDEN (COLUMBIA)	666	631	
9	NO SUCH THING	JOHN MAYER (AWARE/COLUMBIA)	631	629	

RANK	TITLE	ARTIST (IMPRINT/PROMOTION LABEL)	DETECTIONS	TW	LW
10	FOLLOW ME	UNCLE KRACKER (TOP DOG/LAVA/ATLANTIC)	588	571	
11	BREATHE	FAITH HILL (WARNER BROS.)	586	535	
12	TRULY MADLY DEEPLY	SAVAGE GARDEN (COLUMBIA)	577	478	
13	I NEED YOU	LEANN RIMES (SPARROW/CAPITOL/CURB)	570	658	
14	AMAZED	LONESTAR (BNA)	541	505	
15	EVERY BREATH YOU TAKE	THE POLICE (A&M/INTERSCOPE)	540	484	
16	COMPLICATED	AVRIL LAVIGNE (ARISTA)	535	586	
17	DO IT FOR LOVE	DARYL HALL JOHN OATES (ARISTA/RCA/BMG HERITAGE)	532	478	
18	YOU'RE STILL THE ONE	SHANIA TWAIN (MERCURY/IDJMG)	517	388	
19	TO WHERE YOU ARE	JOSH GROBAN (143/REPRISE)	515	592	
20	CRUISIN'	HUEY LEWIS & GWYNETH PALTROW (HOLLYWOOD)	510	578	

Recurrenents are titles that have appeared on the Adult Contemporary Airplay chart for 26 weeks and have dropped below the top 15.





Simply Said...  
Classic **WHITNEY**  
At It's Finest

"Whitney has delivered another power ballad that sounds like it could have come straight out of 1985...the women that listen to WALK have said they love 'Try It On My Own' for it's message and the inspiration it gives them. You should give it a TRY! AC radio is going to once again be the leader in breaking a smash from a superstar artist...nobody does it like WHITNEY!"

- Rob Miller, WALK/Long Island

"Classic, timely Whitney!"

- Kurt Johnson, KVIL/Dallas

"'Try It On My Own' is 'The Greatest Love Of All' Part II"

- Gary Guida,  
WFPG/Atlantic City

"This is the Whitney performance that will win listeners' hearts over again."

- Jhani Kaye,  
KOST/Los Angeles

"This Whitney single is a smash! I predict this to be the first single off from JUST WHITNEY."

- Trudy, WLZW/Utica

"Whitney is back!

Her signature sound is what our audience craves, and 'Try It On My Own' delivers it with emotion and power."

- Ken Payne,  
WMOG/Orlando

"The Whitney Houston who turned out hit after hit after hit and dominated the AC charts is back! 'Try It On My Own' is a great power ballad that will make your phones ring."

- Les Jacoby/WKTK/Gainesville

"'Try It On My Own' brings listeners back to the real Whitney Houston...watch this hit connect with females as only Whitney can!"

- Chad Perry, WEAT/W. Palm Beach

# << TRY IT ON MY OWN >>

The spine tingling new single that's sure to preserve her legendary eminence.

## OVER 90 STATIONS!

MONITOR ADULT CONTEMPORARY : (20) - (19) +184 (#2 GREATEST GAINER!)

Taken from her chart topping new album Just Whitney ... In-Stores Now

**ARISTA** © 2003 Arista Records, Inc., a unit of BMG Entertainment.

Management: Nippy, Inc. & James Lassiter Nippy, Inc.

# ADULT CONTEMPORARY

# POWER PLAYLISTS

FOR WEEK ENDING MARCH 2, 2003



Songs ranked by number of detections. Playlists are listed in order of TSA weekly came, beginning with the highest-cuming station. Cumes are updated twice yearly following the release of the spring and fall Arbitron surveys. The number of stations shown each week varies depending upon space.  
Airplay Add (AA) denotes songs with 6 or more detections at station for first time this week.

## AIRPLAY LEADERBOARD

THE STATIONS THAT BREAK THE HITS

**#1** 106.7 Litefm

WLTW New York, NY (PD: Jim Ryan)  
Airplay Leader Designations: 4

#2	KKLT, Phoenix, AZ (PD: Joel Grey)	3
#3	KVLY, McAllen, Texas (PD: Alex Duran)	2
#4	WMJX, Boston, MA (PD/MD: Kelley/Laurence)	1
#5	WRVR, Memphis, TN (OM/MD: Dean/Kramer)	1

Refer to Impact page for this week's Airplay Leaders and Airplay Leaderboards.

### WLTW New York

OM: Jim Ryan  
APD: Bridget Sullivan  
Clear Channel 212-603-4600

TW	LW		
1	Christina Aguilera Beautiful	26	25
2	Santana Featuring Michelle B The Game O	26	26
3	Dixie Chicks Landside	25	26
4	Norah Jones Don't Know Why	18	17
5	Phil Collins Can't Stop Loving You	18	22
6	John Mayer No Such Thing	17	18
7	John Mayer Your Body Is A Wonderland	16	16
8	Rod Stewart These Foolish Things	16	18
9	Celine Dion I Drove All Night	16	22
10	Faith Hill Cry	15	12
11	Uncle Kracker In A Little White	15	14
12	Avril Lavigne I'm With You	14	20
13	Uncle Kracker Featuring Dobi Drift Away	13	10
14	Glenn Frey I Will Survive	12	11
15	Norah Jones Don't Know Why	12	11
16	Human League Don't You Want Me	12	11
17	Van Morrison Brown Eyed Girl	12	12
18	Whitney Houston Try It On My Own	12	12
19	Barry White You're The First, The Last, The One	12	12
20	James Taylor September Grass	11	10
AA	Faith Hill One	8	0
AA	Bonnie Raitt Time Of Our Lives	6	1

### 106.7 Litefm

TW	LW		
1	Celine Dion I Drove All Night	17	17
2	Faith Hill Cry	17	17
3	Uncle Kracker Featuring Dobi Drift Away	16	16
4	DJ Sammy & Yanou Featuring D Heaven	16	16
5	Dixie Chicks Landside	16	17
6	Brian McKnight Back At One	11	8
7	Five Starsteps O-H Child	10	7
8	Car Stevens Wild World	10	7
9	Lekim Rimes Can't Fight The Moonlight	10	8
10	N Sync This I Promise You	10	8
11	Phil Collins You'll Be In My Heart	10	9
12	The Police Every Breath You Take	10	10
13	Savage Garden I Knew I Loved You	10	10
14	Enrique Iglesias Hero	9	6
15	Earth Wind & Fire September	9	6
16	Faith Hill Cry	9	7
17	Stephanie Mills Never Knew Love Like Th	9	8
18	Michael Bolton How Am I Supposed To Liv	9	8
19	Barry White You're The First, The Last, The One	9	8
20	Benny Mardones Into The Night	9	8
AA	No Airplay Adds This Week		

### KOST Los Angeles

Stn. Mgr.: Jhani Kaye  
APD/MD: Stella Schwartz  
Clear Channel 818-546-1043

TW	LW		
1	Celine Dion I Drove All Night	17	17
2	Faith Hill Cry	17	17
3	Uncle Kracker Featuring Dobi Drift Away	16	16
4	DJ Sammy & Yanou Featuring D Heaven	16	16
5	Dixie Chicks Landside	16	17
6	Brian McKnight Back At One	11	8
7	Five Starsteps O-H Child	10	7
8	Car Stevens Wild World	10	7
9	Lekim Rimes Can't Fight The Moonlight	10	8
10	N Sync This I Promise You	10	8
11	Phil Collins You'll Be In My Heart	10	9
12	The Police Every Breath You Take	10	10
13	Savage Garden I Knew I Loved You	10	10
14	Enrique Iglesias Hero	9	6
15	Earth Wind & Fire September	9	6
16	Faith Hill Cry	9	7
17	Stephanie Mills Never Knew Love Like Th	9	8
18	Michael Bolton How Am I Supposed To Liv	9	8
19	Barry White You're The First, The Last, The One	9	8
20	Benny Mardones Into The Night	9	8
AA	No Airplay Adds This Week		

### WBEB Philadelphia

PD/MD: Chris Conley  
WEAZ Radio 610-667-8400

TW	LW		
1	Dixie Chicks Landside	28	32
2	Christina Aguilera Beautiful	27	30
3	Avril Lavigne I'm With You	26	20
4	Faith Hill Cry	26	32
5	Santana Featuring Michelle B The Game O	25	26
6	No Doubt Featuring Lady Saw Underneath	24	0
7	Vanessa Carlton A Thousand Miles	19	10
8	Shania Twain I'm Gonna Getcha Good!	18	0
9	Daryl Hall John Dates Forever For You	17	15
10	Celine Dion I Drove All Night	15	6
11	Lonestar Amazed	15	13
12	Five For Fighting Superman (It's Not Ea	15	17
13	Bonnie Raitt Something To Talk About	14	11
14	Enrique Iglesias Hero	14	13
15	Savage Garden I Knew I Loved You	13	17
16	Uncle Kracker Follow Me	12	8
17	Lee Ann Womack I Hope You Dance	12	11
18	Luther Vandross Always And Forever	12	14
19	Sarah McLachlan I Will Remember You (Li	12	12
20	The Corrs Breathless	12	14
AA	No Doubt Featuring Lady Saw Underneath	24	0

### WLIT Chicago

RVP/Pgm: Bob Kaake  
Clear Channel 312-329-9002

TW	LW		
1	Dixie Chicks Landside	32	30
2	Phil Collins Can't Stop Loving You	30	29
3	Santana Featuring Michelle B The Game O	26	26
4	Avril Lavigne Complicated	25	26
5	Santana Featuring Michelle B The Game O	25	26
6	Enrique Iglesias Hero	14	15
7	Faith Hill Breathe	13	9
8	Enya Only Time	12	8
9	Dido Thank You	12	12
10	matchbox twenty If You're Gone	12	13
11	John Waite Missing You	11	8
12	Marc Anthony I Need You	11	9
13	Christina Aguilera Beautiful	11	10
14	Vanessa Carlton A Thousand Miles	10	9
15	Lee Ann Womack I Hope You Dance	10	14
16	Go Go Dolls It's	9	8
17	Marc Anthony I Need To Know	9	8
18	Santana Featuring Rob Thomas Smooth	9	8
19	Uncle Kracker Follow Me	9	9
20	Macy Gray I Try	9	9
AA	No Airplay Adds This Week		

### WMJX Boston

PD: Don Kelley  
APD: Candy O'Terry  
MD: Mark Laurence  
Greater Media 617-822-9600

TW	LW		
1	Vanessa Carlton A Thousand Miles	25	25
2	Norah Jones Don't Know Why	26	26
3	Faith Hill Cry	26	26
4	Christina Aguilera Beautiful	26	26
5	Santana Featuring Michelle B The Game O	20	20
6	Sherly Crow Soak Up The Sun	20	20
7	Uncle Kracker Featuring Dobi Drift Away	14	7
8	Celine Dion A New Day Has Come	11	7
9	Huey Lewis & Gwyneth Paltrow Crusin'	12	9
10	Dido Thank You	12	9
11	Sting Fields Of Gold	12	10
12	Richard Marx Right Here Waiting	12	10
13	Kelly Clarkson A Moment Like This	12	13
14	Kid Rock Featuring Sheryl Cr Picture	11	4
15	Backstreet Boys As Long As You Love Me	11	7
16	Aerosmith I Don't Want To Miss A Thing	11	8
17	Don Henley Taking You Home	11	9
18	Eric Clapton Change It The World	11	9
19	matchbox twenty If You're Gone	11	10
20	Daryl Hall John Dates Forever For You	11	10
AA	Uncle Kracker Featuring Dobi Drift Away	14	4
AA	Kid Rock Featuring Sheryl Cr Picture	11	4

### MAGIC 106.7

TW	LW		
1	Christina Aguilera Beautiful	26	25
2	Santana Featuring Michelle B The Game O	26	26
3	Dixie Chicks Landside	25	26
4	Norah Jones Don't Know Why	18	17
5	Phil Collins Can't Stop Loving You	18	22
6	John Mayer No Such Thing	17	18
7	John Mayer Your Body Is A Wonderland	16	16
8	Rod Stewart These Foolish Things	16	18
9	Celine Dion I Drove All Night	16	22
10	Faith Hill Cry	15	12
11	Uncle Kracker In A Little White	15	14
12	Avril Lavigne I'm With You	14	20
13	Uncle Kracker Featuring Dobi Drift Away	13	10
14	Glenn Frey I Will Survive	12	11
15	Norah Jones Don't Know Why	12	11
16	Human League Don't You Want Me	12	11
17	Van Morrison Brown Eyed Girl	12	12
18	Whitney Houston Try It On My Own	12	12
19	Barry White You're The First, The Last, The One	12	12
20	James Taylor September Grass	11	10
AA	Faith Hill One	8	0
AA	Bonnie Raitt Time Of Our Lives	6	1

### KVIL Dallas

OM/MD: Kurt Johnson  
Infinity 214-691-1037

TW	LW		
1	Dixie Chicks Landside	25	22
2	Rod Stewart These Foolish Things	23	16
3	Dixie Chicks Landside	22	20
4	Daryl Hall John Dates Forever For You	21	22
5	Santana Featuring Michelle B The Game O	20	19
6	Kelly Clarkson A Moment Like This	20	20
7	John Mayer No Such Thing	19	14
8	Christina Aguilera Beautiful	17	16
9	Faith Hill Cry	17	20
10	Whitney Houston Try It On My Own	15	9
11	LeAnn Rimes Let's Stay Together	14	14
12	Josh Groban To Where You Are	14	14
13	Jim Brickman Featuring Jane You	14	14
14	Joe Messina Bring On The Rain	14	16
15	Celine Dion I Drove All Night	13	0
16	Elton John Original Sin	13	12
17	Norah Jones Don't Know Why	12	0
18	Enrique Iglesias Hero	12	12
19	Sherly Crow Soak Up The Sun	12	19
20	Josh Groban You're Still You	11	6
AA	Celine Dion I Drove All Night	13	0
AA	Sindecio None The Richer Don't Dream It	9	1
AA	Dana Glover Thinking Over	7	0

### WASH Washington, DC

PD: Steve Allan  
Clear Channel 301-984-9710

TW	LW		
1	Santana Featuring Michelle B The Game O	27	27
2	Phil Collins Can't Stop Loving You	25	23
3	Dixie Chicks Landside	24	20
4	Kelly Clarkson A Moment Like This	24	25
5	DJ Sammy & Yanou Featuring D Heaven	23	21
6	Vanessa Carlton A Thousand Miles	17	17
7	Norah Jones Don't Know Why	16	12
8	Daryl Hall John Dates Forever For You	14	15
9	Faith Hill Cry	14	17
10	Whitney Houston Try It On My Own	13	12
11	Marc Anthony I Need You	13	13
12	Christina Aguilera Beautiful	13	15
13	Marc Anthony I Need To Know	12	8
14	Vanessa Carlton A Thousand Miles	12	10
15	Five For Fighting Superman (It's Not Ea	12	10
16	Avril Lavigne Complicated	12	10
17	S Club 7 Never Had A Dream Come True	11	9
18	Lee Ann Womack I Hope You Dance	11	9
19	Celine Dion A New Day Has Come	11	9
20	Enya Only Time	11	9
AA	Sindecio None The Richer Don't Dream It	6	0

### WNIC Detroit

RVP/Pgm: Darren Davis  
Clear Channel 248-324-5800

TW	LW		
1	Dixie Chicks Landside	31	25
2	Kelly Clarkson A Moment Like This	29	24
3	Vanessa Carlton A Thousand Miles	29	28
4	Kelly Clarkson A Moment Like This	21	9
5	The Calling Wherever You Will Go	21	21
6	Lee Ann Womack I Hope You Dance	20	15
7	Phil Collins You'll Be In My Heart	20	18
8	Sherly Crow Soak Up The Sun	20	20
9	Kid Rock Featuring Sheryl Cr Picture	19	16
10	Josh Groban To Where You Are	18	13
11	Train Drops Of Jupiter (Tell Me)	18	18
12	Faith Hill Cry	18	18
13	Celine Dion I Drove All Night	17	16
14	Lekim Rimes I Need You	17	16
15	Christina Aguilera Beautiful	17	16
16	Five For Fighting Superman (It's Not Ea	17	17
17	Santana Featuring Michelle B The Game O	17	17
18	Phil Collins Can't Stop Loving You	16	17
19	Shania Twain I'm Gonna Getcha Good!	16	16
20	John Mayer No Such Thing	15	10
AA	No Airplay Adds This Week		

### WPCH Atlanta

OM: Louis Kaplan  
APD: Steve Goss  
Clear Channel 404-367-0640

TW	LW		
1	Dixie Chicks Landside	26	20
2	Christina Aguilera Beautiful	24	22
3	Santana Featuring Michelle B The Game O	19	18
4	Enya Only Time	18	14
5	Santana Featuring Michelle B The Game O	18	20
6	Vanessa Carlton A Thousand Miles	18	22
7	Christina Aguilera Beautiful	18	22
8	The Calling Wherever You Will Go	17	17
9	Kelly Clarkson A Moment Like This	17	17
10	Josh Groban To Where You Are	16	12
11	Savage Garden I Knew I Loved You	15	10
12	Lee Ann Womack I Hope You Dance	15	19
13	Five For Fighting Superman (It's Not Ea	15	19
14	Shania Twain You're Still The One	14	9
15	Lonestar I'm Already There	14	12
16	Sarah McLachlan Always	14	12
17	Huey Lewis & Gwyneth Paltrow Crusin'	14	15
18	Faith Hill Cry	14	23
19	Santana Featuring Rob Thomas Smooth	13	12
20	Enrique Iglesias Hero	13	13
AA	Whitney Houston Try It On My Own	6	0

### WDOK Cleveland

PD: Scott Miller  
MD: Ted Kowalski  
Infinity 216-696-0123

TW	LW		
1	Dixie Chicks Landside	19	17
2	Phil Collins Can't Stop Loving You	19	18
3	Santana Featuring Michelle B The Game O	17	13
4	Daryl Hall John Dates Forever For You	17	16
5	Faith Hill Cry	17	16
6	Christina Aguilera Beautiful	17	17
7	Celine Dion I Drove All Night	17	17
8	Uncle Kracker In A Little White	13	13
9	Enrique Iglesias Hero	12	9
10	Five For Fighting Superman (It's Not Ea	12	13
11	Sherly Crow Soak Up The Sun	11	6
12	Norah Jones Don't Know Why	11	8
13	Santana Featuring Michelle B The Game O	11	8
14	Daryl Hall John Dates Forever For You	11	11
15	matchbox twenty If You're Gone	11	12
16	Vanessa Carlton A Thousand Miles	10	12
17	The Police Every Breath You Take	9	3
18	Dana Glover Thinking Over	9	5
19	Jewel Standing Still	9	8
20	John Mayer No Such Thing	9	9
AA	James Taylor September Grass	8	3
AA	Hootie & The Blowfish Innocence	8	4
AA	Whitney Houston Try It On My Own	6	5

### WMGF Orlando

PD: Ken Payne  
APD: Brenda Matthews  
MD: Miles Chrisinger  
Clear Channel 407-916-7790

TW	LW		
1	Dixie Chicks Landside	20	18
2	Phil Collins Can't Stop Loving You	19	18
3	Rod Stewart These Foolish Things	19	18
4	Faith Hill Cry	18	18
5	Daryl Hall John Dates Forever For You	17	19
6	Kelly Clarkson A Moment Like This	17	17
7	Whitney Houston Try It On My Own	17	13
8	Glenn Frey I Will Survive	16	17
9	Enrique Iglesias Hero	12	8
10	Celine Dion At Last	12	12
11	Reggie Hamm Babies	11	10
12	Lonestar I'm Already There	11	9
13	Savage Garden I Knew I Loved You	11	7
14	Savage Garden Truly Madly Deeply	10	8
15	Enya Only Time	10	8
16	Dido Thank You	10	9
17	Josh Groban You're Still You</		



Songs posting gains in detections or with a percentage loss in monitored equal to or better than the monitored downtime percentage in the format. Songs listed in order of detections. \*Indicates station experienced between 24 and 36 hours of monitored downtime during the chart week.

TOP 10 BOUND

NORAH JONES 849/208 Don't Know Why (Blue Note/Virgin)

Table with columns: Station, LW, W, Z, ID, and data for various stations like NY, LA, Chicago, etc.

AVRIL LAVIGNE 418/48 I'm With You (Arista)

Table with columns: Station, LW, W, Z, ID, and data for various stations like NY, LA, Chicago, etc.

SIXPENCE NONE THE RICHER 392/188 Don't Dream It's Over (Squint-Curb/Reprise)

Table with columns: Station, LW, W, Z, ID, and data for various stations like NY, LA, Chicago, etc.

JAMES TAYLOR 163/51 September Grass (Columbia)

Table with columns: Station, LW, W, Z, ID, and data for various stations like NY, LA, Chicago, etc.

CHART BOUND

UNCLE KRACKER FEAT. DOBIE GRAY 139/19 Drift Away (Lava)

Table with columns: Station, LW, W, Z, ID, and data for various stations like NY, LA, Chicago, etc.

BONNIE RAITT 118/103 Time Of Our Lives (Capitol)

Table with columns: Station, LW, W, Z, ID, and data for various stations like NY, LA, Chicago, etc.

KEITH URBAN 99/5 Somebody Like You (Virgin)

Table with columns: Station, LW, W, Z, ID, and data for various stations like NY, LA, Chicago, etc.

NATALIE GRANT 79/76 No Sign Of It (Curb)

Table with columns: Station, LW, W, Z, ID, and data for various stations like NY, LA, Chicago, etc.

ISRAEL KAMAKAWWO'OLE 58/45 Somewhere Over The Rainbow/What A Wonderful World (Big Boy/Mountain Apple Company)

Table with columns: Station, LW, W, Z, ID, and data for various stations like NY, LA, Chicago, etc.

CHARLOTTE CHURCH 52/14 Would I Know (Columbia)

Table with columns: Station, LW, W, Z, ID, and data for various stations like NY, LA, Chicago, etc.

BRUCE SPRINGSTEEN 49/45 Waitin' On A Sunny Day (Columbia)

Table with columns: Station, LW, W, Z, ID, and data for various stations like NY, LA, Chicago, etc.

JOSH GROBAN 845/90 You're Still Young (143/Reprise)

Table with columns: Station, LW, W, Z, ID, and data for various stations like NY, LA, Chicago, etc.

AIRPOWER logo with text: NO RECORDS QUALIFIED FOR AIRPOWER THIS WEEK

DANA GLOVER 527/77 Thinking Over (DreamWorks)

Table with columns: Station, LW, W, Z, ID, and data for various stations like NY, LA, Chicago, etc.

KID ROCK FEAT. SHERYL CROW 312/67 Picture (Lava/Atlantic)

Table with columns: Station, LW, W, Z, ID, and data for various stations like NY, LA, Chicago, etc.

PHIL COLLINS 160/138 Come With Me (Atlantic)

Table with columns: Station, LW, W, Z, ID, and data for various stations like NY, LA, Chicago, etc.

ROD STEWART 827/20 These Foolish Things (JRMG)

Table with columns: Station, LW, W, Z, ID, and data for various stations like NY, LA, Chicago, etc.

WHITNEY HOUSTON 430/184 Try It On My Own (Arista)

Table with columns: Station, LW, W, Z, ID, and data for various stations like NY, LA, Chicago, etc.

HOOTIE & THE BLOWFISH 176/38 Innocence (Atlantic)

Table with columns: Station, LW, W, Z, ID, and data for various stations like NY, LA, Chicago, etc.

BRUCE SPRINGSTEEN 49/45 Waitin' On A Sunny Day (Columbia)

Table with columns: Station, LW, W, Z, ID, and data for various stations like NY, LA, Chicago, etc.

O-TOWN 35/35 I Showed Her (JRMG)

Table with columns: Station, LW, W, Z, ID, and data for various stations like NY, LA, Chicago, etc.

THIS WEEK	LAST WEEK	WKS. ON CHART	TITLE/IMPRINT/PROMOTION LABEL	ARTIST	DETECTIONS		AUDIENCE	
					TW	LW	MILLIONS	RANK
			<b>★ ★ ★ NO. 1 ★ ★ ★</b>					
1	1	7	IN DA CLUB SHADY/AFTERMATH/INTERSCOPE 3 weeks at No. 1	50 CENT	3216	3178	29.450	1
2	3	12	MESMERIZE MURDER INC./DEF JAM/IDJMG	JA RULE FEATURING ASHANTI	2707	2788	23.308	3
3	2	13	ALL I HAVE EPIC	JENNIFER LOPEZ FEATURING LL COOL J	2658	2798	27.588	2
4	4	12	GOSSIP FOLKS THE GOLD MIND/ELEKTRA/EEG	MISSY "MISDEMEANOR" ELLIOTT FEATURING LUDACRIS	2298	2352	18.384	4
5	5	9	SUPERMAN WEB/AFTERMATH/INTERSCOPE	EMINEM	2128	2221	17.358	5
6	6	16	MISS YOU BLACKGROUND/UNIVERSAL/UMRG	AALIYAH	1898	1989	15.798	8
7	8	8	WANKSTA G-UNIT/SHADY/INTERSCOPE	50 CENT	1750	1671	17.013	6
8	7	16	BUMP, BUMP, BUMP T.U.G./EPIC	B2K & P. DIDDY	1729	1847	16.565	7
9	9	11	HOW YOU GONNA ACT LIKE THAT J/RMG	TYRESE	1605	1514	14.881	10
10	10	7	SICK OF BEING LONELY MCA	FIELD MOB	1414	1336	11.466	12
			<b>★ GREATEST GAINER ★</b>					
11	19	5	IGNITION JIVE	R. KELLY	1365	914	15.507	9
12	11	7	BEAUTIFUL DOGGYSTYLE/PRIORITY/CAPITOL	SNOOP DOGG FEATURING PHARRELL & UNCLE CHARLIE WILSON	1255	1250	7.632	19
13	16	6	HELL YEAH EPIC	GINUWINE FEATURING BABY	1125	1066	7.095	21
14	15	6	A.D.I.D.A.S. AQUEMINI/COLUMBIA	KILLER MIKE FEATURING BIG BOI	1110	1097	6.444	26
15	12	18	AIR FORCE ONES FO REEL/UNIVERSAL/UMRG	NELLY FEATURING KYJUAN, ALI & MURPHY LEE	1063	1226	7.702	17
16	22	4	CANT LET YOU GO DESERT STORM/ELEKTRA/EEG	FABOLOUS FEATURING MIKE SHOREY & LIL' MO	1030	801	7.068	22
17	21	4	EXCUSE ME MISS ROC-A-FELLA/DEF JAM/IDJMG	JAY-Z	1018	813	6.217	27
18	14	13	CRY ME A RIVER JIVE	JUSTIN TIMBERLAKE	981	1117	14.068	11
19	17	12	B R RIGHT SLIP-N-SLIDE/ATLANTIC	TRINA FEATURING LUDACRIS	967	1028	6.598	25
20	13	20	'03 BONNIE & CLYDE ROC-A-FELLA/DEF JAM/IDJMG	JAY-Z FEATURING BEYONCE KNOWLES	928	1150	7.846	16
21	25	4	THE JUMP OFF QUEEN BEE/ATLANTIC	LIL' KIM FEATURING MR. CHEEKS	857	733	5.228	32
22	24	22	TELL ME (WHAT'S GOIN' ON) ARTISTDIRECT	SMILEZ & SOUTHSTAR	811	793	7.911	15
23	18	12	PARADISE DEF JAM/IDJMG	LL COOL J FEATURING AMERIE	800	924	5.528	31
24	33	3	GET BUSY 2 HARD/VP/ATLANTIC	SEAN PAUL	790	557	5.582	30
25	23	16	BEAUTIFUL RCA/RMG	CHRISTINA AGUILERA	774	796	11.041	13
			<b>★ MOST AIRPLAY ADDS ★</b>					
26	37	2	I KNOW WHAT YOU WANT JMONARC/RMG/IDJMG	BUSTA RHYMES & MARIAH CAREY FEATURING THE FLIPMODE SQUAD	752	475	6.852	24
27	28	3	I CAN ILL WILL/COLUMBIA	NAS	742	648	7.673	18
28	20	15	THUGZ MANSION AMARU/DEATH ROW/INTERSCOPE	2PAC	723	878	7.051	23
29	<b>NEW</b>		DON'T WANNA TRY COLUMBIA	FRANKIE J.	710	443	8.522	14
30	30	2	STILL BALLIN AMARU/DEATH ROW/INTERSCOPE	2PAC FEATURING TRICK DADDY	680	591	5.817	29
31	26	19	DO THAT... CASH MONEY/UNIVERSAL/UMRG	BABY FEATURING P. DIDDY	674	721	6.042	28
32	29	22	ANGEL UNIVERSAL/POWERHOWSE/UMRG	AMANDA PEREZ	644	645	7.193	20
33	27	18	SATISFACTION RUFF RYDERS/INTERSCOPE	EVE	598	684	3.932	37
34	39	2	GIRLFRIEND T.U.G./EPIC	B2K	574	464	3.606	39
35	38	3	ALL THE THINGS SHE SAID INTERSCOPE	T.A.T.U.	522	470	3.498	-
36	34	24	LOSE YOURSELF SHADY/INTERSCOPE	EMINEM	517	544	5.002	35
37	31	26	WORK IT THE GOLD MIND/ELEKTRA/EEG	MISSY "MISDEMEANOR" ELLIOTT	508	587	4.269	36
38	35	4	MA, I DON'T LOVE HER STAR TRAK/ARISTA	CLIPSE FEATURING FAITH EVANS	489	526	2.269	-
39	32	24	WHEN THE LAST TIME STAR TRAK/ARISTA	CLIPSE	488	564	3.319	-
40	<b>NEW</b>		WHAT HAPPENED TO THAT BOY CASH MONEY/UNIVERSAL/UMRG	BABY FEATURING CLIPSE	478	428	2.763	-

Songs ranked by number of detections. (○) Songs showing an increase in detections over the previous week, regardless of chart movement. A song will also receive a bullet if its percentage loss in detections does not exceed the percentage of monitored station downtime for the format. A song that has been on the chart for more than 20 weeks will generally not receive a bullet, even if it registers an increase in detections. Airplay awarded to songs appearing in the top 20 on both the Airplay and Audience charts for the first time with increases in both detections and audience. Greatest Gainer awarded to the song with the largest increase in detections. Most Airplay Adds awarded to the song registering six or more detections at the most stations for the first time this week. A song with a gain in detections over the previous week is placed first if tied with a song with a decline over the same period. When tied songs are each gaining detections or each losing detections, the song being played on more stations is placed first. Songs below the top 20 become recurrents and are removed from the chart after 26 weeks.

## most airplay adds RHYTHMIC TOP 40

### NEW STATIONS

<b>BUSTA RHYMES &amp; MARIAH CAREY FEAT. THE FLIPMODE SQUAD</b> <i>I Know What You Want</i> (J/Monarc/RMG/IDJMG)	<b>11</b>
KHTE, KIKI, KPRR, KOBT, KZFM, WBTT, WHZT, WLLD, WRED, WRVZ, WXIS	
Total Stations With Six Or More Detections: 28	
TOTAL DETECTIONS BY DAYPART: 6-10 9%, 10-3 22%, 3-7 20%, 7-12 22%, 12-6A 27%	
<b>TLC</b> <i>Damaged</i> (Arista)	<b>8</b>
KBOS, KDDB, KDGS, KQCH, KSPW, KXMG, KYLZ, WBBM	
Total Stations With Six Or More Detections: 12	
TOTAL DETECTIONS BY DAYPART: 6-10 11%, 10-3 20%, 3-7 16%, 7-12 16%, 12-6A 37%	
<b>JAY-Z</b> <i>Excuse Me Miss</i> (Roc-A-Fella/Def Jam/IDJMG)	<b>6</b>
KSFM, KSPW, KZZP, WHZT, WLLD, WPYO	
Total Stations With Six Or More Detections: 36	
TOTAL DETECTIONS BY DAYPART: 6-10 10%, 10-3 17%, 3-7 17%, 7-12 23%, 12-6A 32%	
<b>R. KELLY</b> <i>Ignition</i> (Jive)	<b>6</b>
KDDB, KDON, KSPW, KUBE, WBTS, WKTU	
Total Stations With Six Or More Detections: 33	
TOTAL DETECTIONS BY DAYPART: 6-10 13%, 10-3 22%, 3-7 20%, 7-12 23%, 12-6A 23%	
<b>SEAN PAUL</b> <i>Get Busy</i> (2 Hard/VP/Atlantic)	<b>6</b>
KBBT, KIKI, KOHT, KTTB, KZZP, WHZT	
Total Stations With Six Or More Detections: 30	
TOTAL DETECTIONS BY DAYPART: 6-10 8%, 10-3 17%, 3-7 19%, 7-12 27%, 12-6A 29%	

## GREATEST GAINERS RHYTHMIC TOP 40

ARTIST • Title (Label)	INCREASE IN DETECTIONS
<b>R. KELLY • Ignition</b> (JIVE)	<b>+451</b>
KDDB +33, KSPW +33, KYLZ +32, KXME +29, WHZT +29, KQCH +28, WBBM +25, KZZP +23, KZFM +22, KIKI +22	
<b>BUSTA RHYMES &amp; MARIAH CAREY FEAT. THE FLIPMODE SQUAD • I Know What You Want</b> (J/MONARC/RMG/IDJMG)	<b>+277</b>
KDDB +44, KIKI +40, WXIS +22, WRVZ +19, WRED +18, KPRR +18, KOBT +15, KZFM +14, WBTT +13, WHZT +13	
<b>FRANKIE J. • Don't Wanna Try</b> (COLUMBIA)	<b>+267</b>
KKWD +40, KSEQ +36, KXME +32, KZZP +20, KOHT +19, KDGS +18, WXIS +16, KDON +14, KBOS +14, KLLUC +11	
<b>SEAN PAUL • Get Busy</b> (2 HARD/VP/ATLANTIC)	<b>+233</b>
KDDB +29, KDGS +18, WVVZ +17, KZZP +17, WPYO +15, WHZT +15, KZFM +11, KSFM +10, WBTT +10, WPOW +10	
<b>FABOLOUS FEAT. MIKE SHOREY &amp; LIL' MO • Can't Let You Go</b> (DESERT STORM/ELEKTRA/EEG)	<b>+229</b>
KDGS +26, KIKI +23, KSPW +21, KJBE +20, KYLZ +16, KISV +15, KZZP +12, WHZT +11, KXJM +11, WPYO +11	

## Monitor RECURRENTS RHYTHMIC TOP 40

RANK	TITLE	ARTIST/IMPRINT/PROMOTION LABEL	DETECTIONS	
			TW	LW
1	DON'T MESS WITH MY MAN	NIVEA FEAT. BRIAN & BRANDON CASEY (JIVE)	732	791
2	DILEMMA	NELLY FEAT. KELLY ROWLAND (FO REEL/UNIVERSAL/UMRG)	516	490
3	HOT IN HERRE	NELLY (FO REEL/UNIVERSAL/UMRG)	427	428
4	HEY MA	CAM'RON (ROC-A-FELLA/DEF JAM/IDJMG)	401	430
5	FOOLISH	ASHANTI (MURDER INC./AJM/IDJMG)	315	298
6	I NEED A GIRL (PART TWO)	P. DIDDY & GINUWINE (BAD BOY/ARISTA)	282	291
7	STILL FLY	BIG TYMERS (CASH MONEY/UNIVERSAL/UMRG)	277	301
8	WHAT'S LUV?	FAT JOE FEAT. ASHANTI (TERROR SQUAD/ATLANTIC)	270	265
9	MOVE B***H	LUDACRIS (DISTURBING THA PEACE/DEF JAM SOUTH/IDJMG)	270	242
10	NOTHIN'	N.O.R.E. (DEF JAM/IDJMG)	267	281

RANK	TITLE	ARTIST/IMPRINT/PROMOTION LABEL	DETECTIONS	
			TW	LW
11	GANGSTA LOVIN'	EVE FEAT. ALICIA KEYS (RUFF RYDERS/INTERSCOPE)	265	269
12	PO' FOLKS	NAPPY ROOTS FEAT. ANTHONY HAMILTON (ATLANTIC)	246	249
13	GOTTA GET THRU THIS	DANIEL BEDINGFIELD (ISLAND/IDJMG)	244	244
14	OH BOY	CAMRON FEAT. JUELZ SANTANA (ROC-A-FELLA/DEF JAM/IDJMG)	231	240
15	HEAVEN	DJ SAMMY YANOU FEAT. DO (ROBBINS)	203	198
16	IF I COULD GO!	ANGIE MARTINEZ FEAT. LIL' MO & SACARIO (ELEKTRA/EEG)	183	187
17	HAPPY	ASHANTI (MURDER INC./AJM/IDJMG)	178	239
18	I NEED A GIRL (PART ONE)	P. DIDDY FEAT. USHER & LOON (BAD BOY/ARISTA)	177	167
19	WELCOME TO ATLANTA	JERMAINE DUPRI & LUDACRIS (SO SO DEF/DEF JAM SOUTH/COLUMBIA)	171	166
20	OH YEAH	BIG TYMERS FEAT. TATEEZE, BOO & GOTTI (CASH MONEY/UNIVERSAL/UMRG)	157	135

Recurrents are titles that have appeared on the Rhythmic Top 40 Airplay chart for 26 weeks and have dropped below the top 20.

# Everything you need to know about radio...

- Radio Station Directory by Market
- Complete Label Promotion Directory
- Arbitron Rankings for Top 100 Markets
- Radio Consultants & Syndicators
- And More

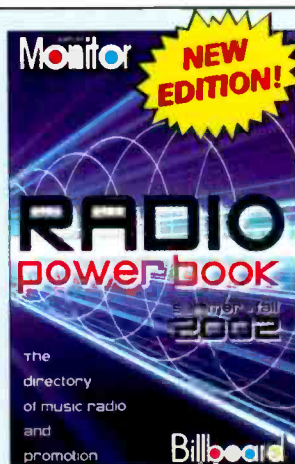

## All the information you need to make your job easier!

To order the new Radio Power Book Summer/Fall 2002, order online at [www.orderbillboard.com](http://www.orderbillboard.com) or call 1.800.344.7119 • International: 732.363.4156 Fax: 732.363.0338 • By Mail: Send payment for \$129 plus \$7 S&H (\$15 for international orders) with this ad to: Billboard Directories, PO Box 2016, Lakewood, NJ 08701. Please add appropriate sales tax in NY, NJ, PA, CA, TN, MA, IL, OH, VA & DC. Orders payable in U.S. funds only. All sales are final.

AIRPLAY MONITOR

Songs ranked by number of detections. Playlists are listed in order of TSA weekly came, beginning with the highest-cumming station. Cumes are updated twice yearly following the release of the spring and fall Arbitron surveys. The number of stations shown each week varies depending upon space.

AIRPLAY LEADERBOARD

THE STATIONS THAT BREAK THE HITS

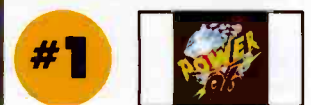

WPOW Miami, FL (PD/MD: Curry/Mix) Airplay Leader Designations: 4

Table with 5 rows of station rankings and song titles for WPOW Miami, FL.

Refer to Impact! page for this week's Airplay Leaders and Airplay Leaderboard rules.

KUBE Seattle OM: Shelle Hart PD: Eric Powers MD: Karen Wild Clear Channel 206-285-2295

Table with 40 rows of song rankings for KUBE Seattle.

WLLD Tampa PD: Orlando APD: Scantman MD: Beata Infinity 727-568-9870

Table with 40 rows of song rankings for WLLD Tampa.

WKUT New York PD: Frankie Blue APD/MD: Jeff Z MC: Skyy Walker Clear Channel 201-420-3700

Table with 40 rows of song rankings for WKUT New York.

KSFM Sacramento PD: Byron Kennedy MD: Tony Tecate Infinity 916-920-1025

Table with 40 rows of song rankings for KSFM Sacramento.

KTBB Minneapolis PD: Dusty Hayes APD/MD: Zennie K Radio One 952-842-7200

Table with 40 rows of song rankings for KTBB Minneapolis.

WBBM Chicago PD: Todd Cavanah MD: Erik Bradley Infinity 312-944-6000

Table with 40 rows of song rankings for WBBM Chicago.

KGRI Riverside PD: Jesse Duran MD: Robert "O.D.M." Gutierrez Clear Channel 909-684-1991

Table with 40 rows of song rankings for KGRI Riverside.

XHTZ San Diego PD: Diana Laird APD: Sonny Loco MD: Pablo Sato Clear Channel 619-575-9090

Table with 40 rows of song rankings for XHTZ San Diego.

WPOW Miami PD: Kid Curry MD: Tony The Tiger APD: Eddie Mix Beasley 305-653-6796

Table with 40 rows of song rankings for WPOW Miami.

WQXS Boston PD: Jerry McKenna MD: Rob Tyler Entercom 617-779-5300

Table with 40 rows of song rankings for WQXS Boston.

KBST San Antonio PD: JD Gonzalez MD: Romeo Hispanic 210-829-1075

Table with 40 rows of song rankings for KBST San Antonio.

KYLD San Francisco OM: Michael Martin MD: "Jazzy" Jim Archer Clear Channel 415-356-0949

Table with 40 rows of song rankings for KYLD San Francisco.

WPYM Miami PD/MD: Phil Michaels Cox 305-444-4404

Table with 40 rows of song rankings for WPYM Miami.

KXJM Portland, OR VP/Pmg: Mark Adams APD: Mario Devoe MD: Alexa Rose City 503-243-7595

Table with 40 rows of song rankings for KXJM Portland, OR.

WBTS Atlanta PD: Sean Phillips APD/MD: Mavrick Cox 404-897-7500

Table with 40 rows of song rankings for WBTS Atlanta.

KZZP Phoenix PD: Mark Medina APD/MD: Corina Clear Channel 602-279-5577

Table with 40 rows of song rankings for KZZP Phoenix.

WNVZ Norfolk PD: Don London APD/MD: Jay West Entercom 757-497-2000

Table with 40 rows of song rankings for WNVZ Norfolk.

IMPACT



Nielsen Broadcast Data Systems

Songs posting gains in detections or with a percentage loss in detections equal to or better than the monitored downtime percentage in the format. Songs listed in order of detections. \*Indicates station experienced between 24 and 56 hours of monitored downtime during the chart week.

TOP 10 BOUND

R. KELLY Ignition (Jive) Total Stations: 38 Chart Move: 19-11 H (6), M (21), L (11)

Table with columns for station, week 1, week 2, week 3, week 4, and week 5. Lists stations like BET, MTV, WKUT, etc.

SNOO DOGG Beautiful (Doggystyle/Priority/Capitol) Total Stations: 39 Chart Move: 11-12 H (1), M (25), L (13)

Table with columns for station, week 1, week 2, week 3, week 4, and week 5. Lists stations like BET, MTV, WKUT, etc.

GINUWINE FEATURING BABY Hell Yeah (Epic) Total Stations: 36 Chart Move: 16-13 H (1), M (24), L (11)

Table with columns for station, week 1, week 2, week 3, week 4, and week 5. Lists stations like BET, MTV, WKUT, etc.

SEAN PAUL Get Busy (2 Hard/VP/Atlantic) Total Stations: 38 Chart Move: 33-24 H (0), M (15), L (23)

Table with columns for station, week 1, week 2, week 3, week 4, and week 5. Lists stations like BET, MTV, WKUT, etc.

BUSTA RHYMES & MARIAH CAREY I Know What You Want (J/Monarc/RMG/IDJMG) Total Stations: 32 Chart Move: 37-26 H (2), M (9), L (21)

Table with columns for station, week 1, week 2, week 3, week 4, and week 5. Lists stations like BET, MTV, WKUT, etc.

NAS I Can (Ill Will/Columbia) Total Stations: 28 Chart Move: 28-27 H (2), M (13), L (13)

Table with columns for station, week 1, week 2, week 3, week 4, and week 5. Lists stations like BET, MTV, WKUT, etc.

FRANKIE J. Don't Wanna Try (Columbia) Total Stations: 24 Chart Move: Debut 29 H (3), M (9), L (12)

Table with columns for station, week 1, week 2, week 3, week 4, and week 5. Lists stations like BET, MTV, WKUT, etc.

JAY-Z Excuse Me Miss (Roc-A-Fella/Def Jam/IDJMG) Total Stations: 39 Chart Move: 21-17 H (1), M (19), L (19)

Table with columns for station, week 1, week 2, week 3, week 4, and week 5. Lists stations like BET, MTV, WKUT, etc.

LIL' KIM FEATURING MR. CHEEKS The Jump Off (Queen Bee/Atlantic) Total Stations: 38 Chart Move: 25-21 H (0), M (16), L (22)

Table with columns for station, week 1, week 2, week 3, week 4, and week 5. Lists stations like BET, MTV, WKUT, etc.

GEAN PAUL Get Busy (2 Hard/VP/Atlantic) Total Stations: 38 Chart Move: 33-24 H (0), M (15), L (23)

Table with columns for station, week 1, week 2, week 3, week 4, and week 5. Lists stations like BET, MTV, WKUT, etc.

BUSTARHYMES & MARIAH CAREY I Know What You Want (J/Monarc/RMG/IDJMG) Total Stations: 32 Chart Move: 37-26 H (2), M (9), L (21)

Table with columns for station, week 1, week 2, week 3, week 4, and week 5. Lists stations like BET, MTV, WKUT, etc.

NAS I Can (Ill Will/Columbia) Total Stations: 28 Chart Move: 28-27 H (2), M (13), L (13)

Table with columns for station, week 1, week 2, week 3, week 4, and week 5. Lists stations like BET, MTV, WKUT, etc.

FRANKIE J. Don't Wanna Try (Columbia) Total Stations: 24 Chart Move: Debut 29 H (3), M (9), L (12)

Table with columns for station, week 1, week 2, week 3, week 4, and week 5. Lists stations like BET, MTV, WKUT, etc.

FRANKIE J. Don't Wanna Try (Columbia) Total Stations: 24 Chart Move: Debut 29 H (3), M (9), L (12)

Table with columns for station, week 1, week 2, week 3, week 4, and week 5. Lists stations like BET, MTV, WKUT, etc.

2PAC FEATURING TRICK DADDY Still Ballin' (Amaru/Death Row/Interscope) Total Stations: 34 Chart Move: 30-30 H (1), M (10), L (23)

Table with columns for station, week 1, week 2, week 3, week 4, and week 5. Lists stations like BET, MTV, WKUT, etc.

B2K Girlfriend (T.U.G./Epic) Total Stations: 31 Chart Move: 39-34 H (0), M (7), L (24)

Table with columns for station, week 1, week 2, week 3, week 4, and week 5. Lists stations like BET, MTV, WKUT, etc.

T.A.T.U. All The Things She Said (Interscope) Total Stations: 16 Chart Move: 15 H (2), M (9), L (15)

Table with columns for station, week 1, week 2, week 3, week 4, and week 5. Lists stations like BET, MTV, WKUT, etc.

BABY FEATURING CLIPSE What Happened To That Boy (Cash Money/Universal/UMRG) Total Stations: 34 Chart Move: Debut 40 H (0), M (5), L (29)

Table with columns for station, week 1, week 2, week 3, week 4, and week 5. Lists stations like BET, MTV, WKUT, etc.

STAGGA LEE Roll Wit M.V.P. (M.V.P./ARTISTdirect) Total Stations: 29 Chart Move: 47-90 H (0), M (7), L (22)

Table with columns for station, week 1, week 2, week 3, week 4, and week 5. Lists stations like BET, MTV, WKUT, etc.

MARQUES HOUSTON That Girl (T.U.G./A&M/Interscope) Total Stations: 25 Chart Move: 47-90 H (1), M (9), L (16)

Table with columns for station, week 1, week 2, week 3, week 4, and week 5. Lists stations like BET, MTV, WKUT, etc.

SARAI Pack Ya Bags (Sweat/Epic) Total Stations: 26 Chart Move: 377-14 H (0), M (7), L (19)

Table with columns for station, week 1, week 2, week 3, week 4, and week 5. Lists stations like BET, MTV, WKUT, etc.

TLC Damaged (Arista) Total Stations: 18 Chart Move: 16-14 H (1), M (10), L (23)

Table with columns for station, week 1, week 2, week 3, week 4, and week 5. Lists stations like BET, MTV, WKUT, etc.

ASHANTI Baby (Murder Inc./A&M/IDJMG) Total Stations: 28 Chart Move: 29-73 H (0), M (10), L (23)

Table with columns for station, week 1, week 2, week 3, week 4, and week 5. Lists stations like BET, MTV, WKUT, etc.

AKIA California (Universal/UMRG) Total Stations: 14 Chart Move: 14 H (0), M (7), L (24)

Table with columns for station, week 1, week 2, week 3, week 4, and week 5. Lists stations like BET, MTV, WKUT, etc.

CHOPPA FEATURING MASTER P Choppa Style (New No Limit/Universal/UMRG) Total Stations: 13 Chart Move: 13 H (0), M (7), L (24)

Table with columns for station, week 1, week 2, week 3, week 4, and week 5. Lists stations like BET, MTV, WKUT, etc.

DANIEL BEDINGFIELD If You're Not The One (Island/IDJMG) Total Stations: 6 Chart Move: 6 H (0), M (7), L (24)

Table with columns for station, week 1, week 2, week 3, week 4, and week 5. Lists stations like BET, MTV, WKUT, etc.

AVRIL LAVIGNE I'm With You (Arista) Total Stations: 6 Chart Move: 6 H (0), M (7), L (24)

Table with columns for station, week 1, week 2, week 3, week 4, and week 5. Lists stations like BET, MTV, WKUT, etc.

4 STRINGS Dividing (Liquid/Ultra) Total Stations: 6 Chart Move: 6 H (0), M (7), L (24)

Table with columns for station, week 1, week 2, week 3, week 4, and week 5. Lists stations like BET, MTV, WKUT, etc.

BENZINO Rock The Party (Surrender/Elektra/EEG) Total Stations: 16 Chart Move: 16 H (0), M (7), L (24)

Table with columns for station, week 1, week 2, week 3, week 4, and week 5. Lists stations like BET, MTV, WKUT, etc.

REINA No One's Gonna Change You (Robbins) Total Stations: 5 Chart Move: 5 H (0), M (7), L (24)

Table with columns for station, week 1, week 2, week 3, week 4, and week 5. Lists stations like BET, MTV, WKUT, etc.

BOOMKAT The Wreckoning (DreamWorks) Total Stations: 10 Chart Move: 10 H (0), M (7), L (24)

Table with columns for station, week 1, week 2, week 3, week 4, and week 5. Lists stations like BET, MTV, WKUT, etc.

DA BRAT In Love Wit'chu (So So Def/Arista) Total Stations: 6 Chart Move: 6 H (0), M (7), L (24)

Table with columns for station, week 1, week 2, week 3, week 4, and week 5. Lists stations like BET, MTV, WKUT, etc.

50 CENT If I Can't (Shady/Aftermath/Interscope) Total Stations: 11 Chart Move: 11 H (0), M (7), L (24)

Table with columns for station, week 1, week 2, week 3, week 4, and week 5. Lists stations like BET, MTV, WKUT, etc.

OUT OF GRACE Obscura (Robbins) Total Stations: 2 Chart Move: 2 H (0), M (7), L (24)

Table with columns for station, week 1, week 2, week 3, week 4, and week 5. Lists stations like BET, MTV, WKUT, etc.

TAMPA TONY Keep Juk'in (Isa Bomb) Total Stations: 2 Chart Move: 2 H (0), M (7), L (24)

Table with columns for station, week 1, week 2, week 3, week 4, and week 5. Lists stations like BET, MTV, WKUT, etc.

CHART BOUND

Total Detections/Gain

Table with columns for station, week 1, week 2, week 3, week 4, and week 5. Lists stations like BET, MTV, WKUT, etc.

DEBORAH COX Mr. Lonely (J/RMG) Total Stations: 7 Chart Move: 7 H (0), M (7), L (24)

Table with columns for station, week 1, week 2, week 3, week 4, and week 5. Lists stations like BET, MTV, WKUT, etc.

NOEMI In My Dreams (Robbins) Total Stations: 5 Chart Move: 5 H (0), M (7), L (24)

Table with columns for station, week 1, week 2, week 3, week 4, and week 5. Lists stations like BET, MTV, WKUT, etc.

H=Heavy (55+ Detections), M=Medium (25-54), L=Light (Under 25). Airpower awarded to songs appearing in the top 20 on both the Airplay and Audience charts for the first time with increases in both detections and audience. \*Initial impact: songs appearing on this page for the first time in summary form. Airplay Adds are songs with 6 or more detections at new stations this week. The Airplay Leaderboard ranks taste-maker stations that have been the most successful in identifying future hit songs as measured by the amount of AIRPOWER titles for which they were Airplay Leaders. Refer to each format's Power Playlists page to see this week's Airplay Leaders.



## If War Breaks, Is Your Station Ready?

Continued from page 1

Killeen, Texas, says, "[We're] making sure all airstaff knows the plan and procedures that will be implemented [if war is declared]. Many of the changes we've already made or have them ready to go. In a sense, as far as Killeen is concerned, we're at war already. Troops are being deployed daily, [we see] a huge amount of military vehicles leaving by train and truck, apartment-complex occupancy rates are down, and we've even seen some soldiers lost already to accidents while in training. It hits much closer to home here, so we have to be ready."

Lamonda Williams, PD of KNOU (Hot 104.5) New Orleans, started to think about what she will do at her station when her GM approached her last month. "Unlike 9/11 and other unexpected tragedies that have affected our listeners and their families, we can actually be proactive and not reactive with this event and plan ahead."

"As a programmer," Williams continues, "I search for the best ways to have KNOU woven into the landscape of New Orleans and a war-torn country without sacrificing our music-intensive format by instantly becoming a CNN junior."

### YOUR NEWS SOURCE

With the Sept. 11 attacks, many stations went to their networks for news, including WJMZ Greenville, S.C., PD Doug Davis, who says he'll rely on them again. "We've already discussed how we will handle the news and updates between the managers. For the most part, we're affiliated with ABC, so that's what we will run. The amount of updates will depend on what's happening in the war. We won't go overboard."

In the military towns, coverage will be more extensive. Clear Channel's Davis says, "We'll have full coverage the first few days, depending on the severity of the war, and then hourly updates after that." The managers have also

already decided that "any Clear Channel group contests will come off the air as well."

At KSSM, Raymond says, "we'll run news updates hourly to start, followed by the appropriate amount deemed necessary as the war progresses." He adds that may be more than other markets, because "we must remain sensitive to the base—the community relies both economically and socially on Fort Hood."

Williams says, "In preparation for war, KNOU is now hooked up with WDSU Channel 6, an NBC affiliate station, and will air wall-to-wall coverage for the first day when war is officially declared. As things settle down, we will do a couple of updates per hour... We've also made

plans to bring a television into the on-air studio so our staff will have access to up-to-the-minute information about the war."

WJMZ's Davis also notes that it's necessary to prepare your staff on how to handle disseminating information on-air. "In case of a terror threat or attack, or if we reach that highest level of alert nationally, we want to be able to tell listeners what they can do, give them constant and accurate information, and help them feel calm. In order to do that, we must prepare our staff on what to expect and what to do. They need to be informed, calm, and collected. It won't help if they are panicking on the air or if they are being flippant about the war."

He adds, "It's important that your listeners feel they can turn your station on and get the correct information, as well as feel that we're an alternative to all the seriousness they're seeing on television. We can still have fun and enjoy ourselves during this time. Once war starts, it won't be as serious as when the terrorist attacks took place. That was a very somber time. Here, we will continue to run contests and promotions, because listeners will still want to have fun and enjoy themselves. We can still be their source of joy and entertainment."

Williams suggests to "open up the phones and allow listeners to react and talk about their feelings of war. We'll also take it to the streets for more local reaction. I am now brainstorming war-relief promotions and imaging that are topical and can be executed without compromising the station's sensitivity to the issue... there's all kinds of community service tie-in promotions that can be done, [such as giving away] specialty American flag commemorative T-shirts and paraphernalia" to help raise listeners' spirits.

How else will programmers try to uplift their listeners in this time of uncertainty? Some suggest letting the music do the talking. Clear Channel's Davis says, "Listeners tend to get very patriotic, especially in the beginning, so I'm sure those types of songs will play a big role initially."

Raymond agrees and says he may add in certain songs, like Mariah Carey's "Hero," but he also notes that "the most difficult part will be keeping the station image in line with the listeners' expectations—which will change to varying degrees as the war continues." He adds, "A recent CNN survey was conducted, and African-Americans are not feeling the war at this time, yet it seems we will be the majority as far as fighting is concerned. People support the soldiers—just not the war at this time. So in a sense, I must keep the listeners informed but not go overboard with patriotism."



WILLIAMS



RAYMOND

### Kings Of Crunk And Funk



During a recent New York visit, Lil' Jon, right, stopped by the Funkmaster Flex show at WQHT (Hot 97).

## Q: Did Norah Jones' multiple Grammy Award wins change your mind about playing her music on your adult R&B station?

**Derrick "D.C." Corbett, PD, WQQK (92Q) Nashville:** "No. She's an incredible talent with a multi-cultural fan base. But for what we do, she doesn't fit our flow as a station. This is not to say that there aren't other adult R&B stations out there that won't dip into the CD. But it's not the direction that we're trying to go."

**Jay Dixon, PD, WBHK (98.7 Kiss FM) Birmingham, Ala.:** "I did play the song the next day. Never heard of her or the CD [before the Grammys], but I like it a lot. [We received] many calls from listeners who also had never heard the song but liked it—and wanted to hear more. Although the song sounded great on the air, I would not be surprised if there was a fit concern among some stations, similar to adult R&B's treatment of certain blues, gospel, or in this case folk/jazz-type songs. But if it researches well with any station's core audience, then it should be played more."

**Dave Dickerson, PD, WHUR Washington, D.C.:** "We were already playing Norah Jones a little. The weekend of the Grammys I stepped up her play, because I knew she would clean up."

**Tony Gray, consultant:** "I was impressed by Norah's strong showing at the Grammys. Her music is now under consideration at some of the adult R&B stations I work with."

**Daisy Davis, OM, WOWI/adult R&B WSVY/jazz WJCD, Norfolk, Va.:** "We were already playing Norah on our smooth jazz station, but no, [the Grammy wins] didn't convince me to play her on WSVY."

**Sam Weaver, OM, KRNB Dallas:** "We've been playing it for a couple of months. When I heard it, I felt it sounded like a song you've known for years. Every time you hear it, it sounds familiar. It's like an old shoe. To me, it just sounds right, and it fits. Everyone tries to put things into categories, and some artists just don't fit in a category. Then I looked at the sales and said, 'This is a no-brainer.' I didn't even know she was from Dallas."

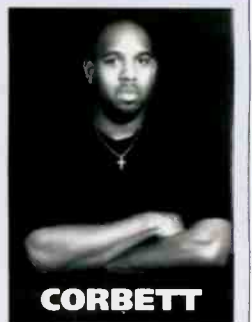

CORBETT

## RADIO CONCERT MONITOR

DATE	STATION	EVENT	PROMOTIONS DIRECTOR
March 8	WQHT New York APPEARING Jaheim	Funkmaster Flex Ski Fest	Kevin Cox
Apr 14	WBOT Boston APPEARING TBA	Celebrity Basketball	Lamar Robinson
Apr 14-6	WVAZ Chicago APPEARING TBA	Expo for Today's Black Woman	Angela Fleming

Let us monitor your event! Call Dana Hall at 646-654-4711 or e-mail dhall@airplaymonitor.com

## DreamWorks Act In Columbia Picture



DreamWorks act BLACKstreet stops by R&B WHXT Columbia, S.C. Pictured, from left, are WHXT's Big Sexy, BLACKstreet's Chauncy Bell, DreamWorks regional Jae Jackson, the station's Big G., and BLACKstreet founder Teddy Riley.

THIS WEEK	LAST WEEK	WKS. ON CHART	TITLE/IMPRINT/PROMOTION LABEL	ARTIST	DETECTIONS		AUDIENCE	
					TW	LW	MILLIONS	RANK
			★★★ No. 1 ★★★					
1	1	9	IN DA CLUB SHADY/AFTERMATH/INTERSCOPE 5 weeks at No. 1	50 CENT	6148	6211	88.075	1
(2)	3	17	IGNITION JIVE	R. KELLY	4724	4547	61.024	2
(3)	5	12	GOSSIP FOLKS THE GOLD MIND/ELEKTRA/EEG MISSY "MISDEMEANOR" ELLIOTT FEATURING LUDACRIS		4282	4225	48.828	4
4	4	12	ALL I HAVE EPIC JENNIFER LOPEZ FEATURING LL COOL J		4274	4449	47.981	6
5	2	17	MISS YOU BLACKGROUND/UNIVERSAL/UMRG	AALIYAH	4229	4604	58.601	3
(6)	6	15	HOW YOU GONNA ACT LIKE THAT J/RMG	TYRESE	3946	3664	46.040	7
(7)	8	5	EXCUSE ME MISS ROC-A-FELLA/DEF JAM/IDJMG	JAY-Z	3701	3208	48.653	5
8	7	11	MESMERIZE MURDER INC./DEF JAM/IDJMG JA RULE FEATURING ASHANTI		3156	3480	33.748	11
9	9	16	WANKSTA G-UNIT/SHADY/INTERSCOPE	50 CENT	2711	2951	38.524	8
10	10	22	SICK OF BEING LONELY MCA	FIELD MOB	2695	2768	34.855	9
(11)	12	5	THE JUMP OFF QUEEN BEE/ATLANTIC LIL' KIM FEATURING MR. CHEEKS		2691	2314	34.715	10
(12)	11	8	CRY ME A RIVER JIVE JUSTIN TIMBERLAKE		2672	2539	26.915	14
(13)	17	6	BEAUTIFUL DOGGYSTYLE/PRIORITY/CAPITOL SNOOP DOGG FEATURING PHARRELL & UNCLE CHARLIE WILSON		2443	2000	32.186	12
(14)	15	7	LAUNDROMAT JIVE NIVEA		2221	2088	23.881	17
(15)	16	7	WHAT HAPPENED TO THAT BOY CASH MONEY/UNIVERSAL/UMRG BABY FEATURING CLIPSE		2185	2064	26.794	15
(16)	19	3	I CAN ILL WILL/COLUMBIA	NAS	2144	1794	27.237	13
			★★ AIRPOWER ★★★					
(17)	22	3	GET BUSY 2 HARD/VP/ATLANTIC SEAN PAUL		1942	1541	25.454	16
(18)	20	6	HELL YEAH EPIC GINUWINE FEATURING BABY		1935	1779	17.996	25
			★★ AIRPOWER ★★★					
(19)	18	6	THAT GIRL T.U.G./A&M/INTERSCOPE MARQUES HOUSTON		1893	1822	21.233	19
20	13	21	AIR FORCE ONES FO REEL/UNIVERSAL/UMRG NELLY FEATURING KYJUAN, ALI & MURPHY LEE		1839	2204	19.553	21
21	14	16	BUMP, BUMP, BUMP T.U.G./EPIC B2K & P. DIDDY		1728	2137	18.333	23
			★ GREATEST GAINER® ★					
(22)	33	2	I KNOW WHAT YOU WANT J/MONARC/RMG/IDJMG BUSTA RHYMES & MARIAH CAREY FEATURING THE FLIPMODE SQUAD		1696	1130	23.208	18
(23)	27	9	NO LETTING GO VP/ATLANTIC WAYNE WONDER		1539	1393	18.892	22
(24)	34	2	GIRLFRIEND T.U.G./EPIC B2K		1464	1135	12.356	34
(25)	25	13	COME CLOSE TO ME MCA COMMON FEATURING MARY J. BLIGE		1455	1436	18.275	24
26	21	19	I SHOULD BE... DEF SOUL/IDJMG DRU HILL		1446	1653	16.657	27
(27)	31	2	CANT LET YOU GO DESERT STORM/ELEKTRA/EEG FABOLOUS FEATURING MIKE SHOREY & LIL' MO		1415	1159	17.088	26
28	28	4	A.D.I.D.A.S. AQUEMINI/COLUMBIA KILLER MIKE FEATURING BIG BOI		1351	1363	12.099	37
29	26	16	THUGZ MANSION AMARU/DEATH ROW/INTERSCOPE 2PAC		1349	1447	19.741	20
(30)	29	8	EMOTIONAL ROLLERCOASTER COLUMBIA VIVIAN GREEN		1325	1308	14.120	30
31	23	21	FABULOUS DIVINE MILL/WARNER BROS. JAHEIM FEATURING THA RAYNE		1321	1510	12.145	36
32	24	17	TELL ME (WHAT'S GOIN' ON) ARTISTDIRECT SMILEZ & SOUTHSTAR		1221	1520	13.742	31
(33)	36	3	CHOPPA STYLE NEW NO LIMIT/UNIVERSAL/UMRG CHOPPA FEATURING MASTER P		1214	1077	8.738	-
34	30	26	WORK IT THE GOLD MIND/ELEKTRA/EEG MISSY "MISDEMEANOR" ELLIOTT		1152	1245	13.044	32
(35)	38	4	SUPERMAN WEB/AFTERMATH/INTERSCOPE EMINEM		1034	982	10.731	40
(36)	<b>NEW</b>		SAY YES SOLJAZ/DREAMWORKS/INTERSCOPE FLOETRY		995	838	8.370	-
37	32	17	MAKE IT CLAP J/RMG BUSTA RHYMES FEATURING SPLIFF STAR		945	1173	16.627	28
(38)	<b>NEW</b>		GUESS WHAT JIVE SYLEENA JOHNSON		936	879	5.296	-
39	37	3	MA, I DONT LOVE HER STAR TRAK/ARISTA CLIPSE FEATURING FAITH EVANS		936	1029	11.013	38
40	39	21	'03 BONNIE & CLYDE ROC-A-FELLA/DEF JAM/IDJMG JAY-Z FEATURING BEYONCE KNOWLES		894	1011	8.501	-

Songs ranked by number of detections. (○) Songs showing an increase in detections over the previous week, regardless of chart movement. A song will also receive a bullet if its percentage loss in detections does not exceed the percentage of monitored station downtime for the format. A song that has been on the chart for more than 20 weeks will generally not receive a bullet, even if it registers an increase in detections. Airpower awarded to songs appearing in the top 20 on both the Airplay and Audience charts for the first time with increases in both detections and audience. Greatest Gainer awarded to the song with the largest increase in detections. Most Airplay Adds awarded to the song registering six or more detections at the most stations for the first time this week. A song with a gain in detections over the previous week is placed first if tied with a song with a decline over the same period. When tied songs are each gaining detections or each losing detections, the song being played on more stations is placed first. Songs below the top 20 become recurrenents and are removed from the chart after 26 weeks.

## most airplay adds R&B/HIP-HOP

### NEW STATIONS

- JAHEIM Put That Woman First (Divine Mill/Warner Bros.)** **20**  
KATZ, KBMB, KJMM, KMJJ, KPRS, KRRO, KVSP, KXHT, WAJZ, WCKX, WEUP, WHXT, WIKS, WIZF, WJHM, WJKS, WJMI, WJUC, WQBT, WROU  
Total Stations With Six Or More Detections: 40  
TOTAL DETECTIONS BY DAYPART: 6-10 10%, 10-3 25%, 3-7 16%, 7-12 18%, 12-6A 31%
- BUSTA RHYMES & MARIAH CAREY FEAT. THE FLIPMODE SQUAD I Know What You Want (J/Monarc/RMG/IDJMG)** **19**  
KATZ, KJMM, KMEL, KNOU, KPWR, KRRO, WBOT, WCDX, WFUN, WGZB, WHRK, WHXT, WQOK, WQSL, WROU, WSSP, WTLZ, WWDW, WZFX  
Total Stations With Six Or More Detections: 70  
TOTAL DETECTIONS BY DAYPART: 6-10 8%, 10-3 22%, 3-7 21%, 7-12 22%, 12-6A 27%
- B2K Girlfriend (T.U.G./Epic)** **16**  
KATZ, KCAQ, KMEL, KNDA, KRRO, WBLX, WCKX, WDHT, WJHM, WJLB, WJMN, WMBX, WOWI, WTLZ, WUSL, WZFX  
Total Stations With Six Or More Detections: 71  
TOTAL DETECTIONS BY DAYPART: 6-10 9%, 10-3 20%, 3-7 20%, 7-12 23%, 12-6A 29%
- LIL' MO FEATURING FABOLOUS 4 Ever (The Gold Mind/Elektra/EEG)** **14**  
KIPR, KMEL, KNDA, KPRS, WAJZ, WAMO, WENZ, WEUP, WJKS, WJUC, WPGC, WQSL, WWDW, WWWZ  
Total Stations With Six Or More Detections: 50  
TOTAL DETECTIONS BY DAYPART: 6-10 9%, 10-3 19%, 3-7 18%, 7-12 22%, 12-6A 32%
- BRIAN MCKNIGHT Shoulda Woulda Coulda (Motown/UMRG)** **11**  
KJMM, KMEL, KNDA, WBLK, WCKX, WEUP, WFXE, WJKS, WJTT, WOWI, WROU  
Total Stations With Six Or More Detections: 24  
TOTAL DETECTIONS BY DAYPART: 6-10 7%, 10-3 17%, 3-7 11%, 7-12 19%, 12-6A 47%

## GREATEST GAINERS R&B/HIP-HOP

### INCREASE IN DETECTIONS

- BUSTA RHYMES & MARIAH CAREY FEAT. THE FLIPMODE SQUAD • I Know What You Want (J/MONARC/RMG/IDJMG)** **+566**  
WHRK +39, WQSL +37, WZMX +27, WKYS +22, WSSP +19, WQBT +18, WQUE +18, WOWI +16, WXYV +16, WWBZ +16
- JAY-Z • Excuse Me Miss (ROC-A-FELLA/DEF JAM/IDJMG)** **+493**  
WNPL +25, KRRO +24, WQUE +21, WIZF +21, KATZ +21, KUUU +20, WJLB +19, WJKS +18, WCKX +18, WAJZ +17
- SNOOP DOGG FEAT. PHARRELL & UNCLE CHARLIE WILSON • Beautiful (DOGGYSTYLE/PRIORITY/CAPITOL)** **+443**  
KPWR +30, KVPA +26, KPTY +23, KDKS +22, WNPL +21, WQUE +18, WGCI +18, WAMO +15, WPEG +14, WWPR +13
- SEAN PAUL • Get Busy (2 HARD/VP/ATLANTIC)** **+401**  
WUMH +31, WXYV +26, KXHT +25, WGZB +21, WNPL +21, WVEE +21, WPRW +18, WZFX +17, KBXX +16, WHRK +14
- LIL' KIM FEATURING MR. CHEEKS • The Jump Off (QUEEN BEE/ATLANTIC)** **+377**  
WRJH +32, WPRW +29, KBXX +26, WVEE +17, WAJZ +16, WENZ +16, KUUU +16, WFXE +15, WDHT +15, WZMX +14

## Monitor. RECURRENENTS R&B/HIP-HOP

RANK	TITLE	ARTIST/IMPRINT/PROMOTION LABEL	DETECTIONS	
			TW	LW
1	LOVE OF MY LIFE (AN ODE TO HIP HOP)	ERYKAH BADU FEAT. COMMON (FOX/MCA)	1491	1620
2	DONTCHANGE	MUSIQ (DEF SOUL/IDJMG)	855	961
3	DILEMMA	NELLY FEAT. KELLY ROWLAND (FO REEL/UNIVERSAL/UMRG)	634	668
4	MOVE B***H	LUDACRIS (DISTURBING THE PEACE/DEF JAM SOUTH/IDJMG)	586	560
5	BABY	ASHANTI (MURDER INC./AJM/IDJMG)	540	490
6	NOTHIN'	N.O.R.E. (DEF JAM/IDJMG)	498	599
7	I CARE 4 U	AALIYAH (BLACKGROUND)	493	529
8	STINGY	GINUWINE (EPIC)	472	510
9	OH BOY	CAMPION FEAT. JUELZ SANTANA (ROC-A-FELLA/DEF JAM/IDJMG)	442	425

RANK	TITLE	ARTIST/IMPRINT/PROMOTION LABEL	DETECTIONS	
			TW	LW
10	STILL FLY	BIG TYMERS (CASH MONEY/UNIVERSAL/UMRG)	438	444
11	I NEED A GIRL (PART TWO)	P. DIDDY & GINUWINE (BAD BOY/ARISTA)	436	462
12	PO' FOLKS	NAPPY ROOTS FEATURING ANTHONY HAMILTON (ATLANTIC)	377	403
13	HOT IN HERRE	NELLY (FO REEL/UNIVERSAL/UMRG)	373	420
14	FOOLISH	ASHANTI (MURDER INC./AJM/IDJMG)	356	426
15	GANGSTA LOVIN'	EVE FEATURING ALICIA KEYS (RUFF RYDERS/INTERSCOPE)	334	337
16	HEY MA	CAMPION (ROC-A-FELLA/DEF JAM/IDJMG)	333	355
17	PASS THE COURVOISIER PART II	BUSTA RHYMES FEAT. P. DIDDY & PHARRELL (J/RMG)	328	306
18	HALFCRAZY	MUSIQ (DEF SOUL/IDJMG)	327	329
19	U DONT HAVE TO CALL	USHER (ARISTA)	323	303
20	WHAT'S LUV?	FAT JOE FEAT. ASHANTI (TERROR SQUAD/ATLANTIC)	318	324

Recurrenents are titles that have appeared on the R&B/Hip-Hop Airplay chart for 26 weeks and have dropped below the top 20.

She's already scanned 250,000 albums just off of one single.

And now...

The cut that will really break it wide open...

# heatherHeadley

"I Wish I Wasn't"

From the debut album THIS IS WHO I AM, in stores now.

Produced and Arranged by Jimmy Jam and Terry Lewis for Flyte Time Productions, Inc.

Mixed by Steve Hodge at Flyte Tyme Studios  
Executive Producer/A&R Direction: Stephen Ferrera  
Management: Hoffman Entertainment, Inc.

HOFFMAN  
ENTERTAINMENT, INC.



The RCA Records Label is a Unit of BMG • Trnk(s) © Registered  
Marca(s) Registrada(s) © Trademark Management S.A.  
BMG logo is a trademark of BMG Music • © 2003 BMG

www.heatherheadley.com  
www.rcarecords.com





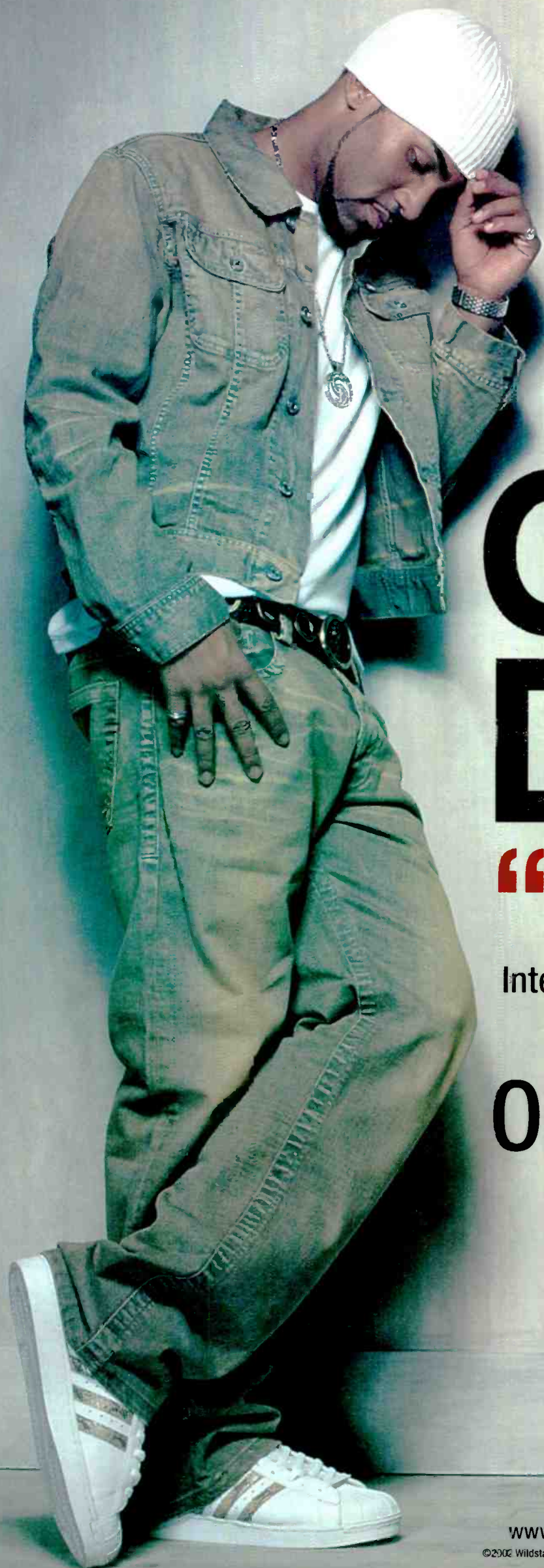

# CRAIG DAVID

## “PERSONAL”

International sensation Craig David's new single  
from the album *Slicker Than Your Average*

### On Your Desks Now!

Produced by Trel for Ignorants Entertainment

Mixed by Darryl Lavictoire and Ignorants

Executive Producers Colin Lester & Ian McAndrew

Management: Colin Lester & Ian McAndrew for Wildlife Entertainment, Ltd.

[www.craigdavid.com](http://www.craigdavid.com) [www.whatsyourflava.com](http://www.whatsyourflava.com) [www.atlantic-records.com](http://www.atlantic-records.com)

©2002 Wildstar Records Ltd. under exclusive license to Atlantic Recording Corporation for the United States. Warner Music Group. An AOL Time Warner Company.



# R&B/HIP-HOP

# POWER PLAYLISTS

FOR WEEK ENDING MARCH 2, 2003



Nielsen Broadcast Data Systems

Songs ranked by number of detections. Playlists are listed in order of TSA weekly cume, beginning with the highest-cuming station. Cumes are updated twice weekly following the release of the spring and fall Arbitron surveys. The number of stations shown each week varies depending upon space.

Airplay Adds (AA) denotes songs with 6 or more detections at station for first time this week.

## AIRPLAY LEADERBOARD

THE STATIONS THAT BREAK THE HITS



**#1** **WZMX Hartford, CT**  
(PD: Victor Starr)  
Airplay Leader Designations: 9

- |    |                      |                         |   |
|----|----------------------|-------------------------|---|
| #2 | WBHH, Norfolk, VA    | (PD: Heart Attack)      | 5 |
| #3 | WQHT, New York, NY   | (PD/MD: Cloherty/E-Bro) | 4 |
| #4 | WEDR, Miami, FL      | (PD: Cedric Hollowood)  | 3 |
| #5 | WWBZ, Charleston, SC | (PD: George Hamilton)   | 3 |

Refer to Impact! page for this week's Airplay Leaders and Airplay Leaderboard rules.

**WQHT New York**  
VP/Pgm: Tracy Cloherty  
MD: E-Bro  
Emmis 212-229-9797

- |    | TW | LW | 1                                       | 50 Cent In Da Club | 66 | 71 |
|----|----|----|---|--------------------|----|----|
| 2  | 35 | 54 | 50 Cent Featuring The Notori Realist N  | 55                 | 57 | 54 |
| 3  | 35 | 55 | Nas Made You Look                       | 43                 | 40 | 40 |
| 4  | 42 | 45 | Aaliyah Miss You                        | 43                 | 40 | 40 |
| 5  | 42 | 45 | Lil' Kim Featuring Mr. Cheek The Jump O | 39                 | 39 | 39 |
| 6  | 42 | 45 | Eminem & Slim                           | 40                 | 36 | 36 |
| 7  | 40 | 36 | Field Mob Sick Of Being Lonely          | 38                 | 39 | 39 |
| 8  | 38 | 39 | Nas I Can                               | 36                 | 36 | 36 |
| 9  | 38 | 39 | 50 Cent I I Can't                       | 36                 | 36 | 36 |
| 10 | 36 | 32 | DJ Kayslay Featuring Nas, Fo Too Much F | 35                 | 20 | 20 |
| 11 | 35 | 31 | Jay-Z Excuse Me Miss                    | 35                 | 31 | 31 |
| 12 | 34 | 32 | Jennifer Lopez Featuring LL All I Have  | 31                 | 32 | 32 |
| 13 | 30 | 34 | Busta Rhymes & Mariah Carey I Know Wha  | 30                 | 34 | 34 |
| 14 | 29 | 34 | 2Pac Thugz Mansion                      | 29                 | 34 | 34 |
| 15 | 28 | 25 | Fat Joe Featuring Tony Sunsh All I Need | 28                 | 25 | 25 |
| 16 | 28 | 27 | Wayne Wonder No Letting Go              | 28                 | 27 | 27 |
| 17 | 28 | 20 | Sean Paul Get Busy                      | 28                 | 20 | 20 |
| 18 | 28 | 20 | BKX & P. Diddy Bump, Bump, Bump         | 28                 | 20 | 20 |
| 19 | 28 | 20 | Angie Martinez Featuring Kel Take You H | 28                 | 20 | 20 |
| 20 | 28 | 20 | Wayne Wonder No Letting Go              | 28                 | 20 | 20 |
| 21 | 27 | 24 | Talib Kweli Get By                      | 27                 | 24 | 24 |
| 22 | 27 | 22 | Missy "Misdemeanor" Elliott Gossip Fol  | 27                 | 22 | 22 |
| 23 | 27 | 25 | Snoop Dogg Featuring Pharrell Beautiful | 27                 | 25 | 25 |
| 24 | 27 | 25 | The Roots Featuring Musiq Break You Off | 27                 | 25 | 25 |
| 25 | 27 | 25 | DMX X Gon Give It To Ya                 | 27                 | 25 | 25 |
| 26 | 26 | 19 | Freeway Featuring Allen Anth Alight     | 26                 | 19 | 19 |
| 27 | 26 | 19 | R. Kelly Ignition                       | 26                 | 19 | 19 |
| 28 | 26 | 19 | Baby Featuring Clipse What Happened To  | 26                 | 19 | 19 |
| 29 | 26 | 19 | Ja Rule Featuring Ashanti Mesmerize     | 26                 | 19 | 19 |
| 30 | 26 | 19 | Freeway Featuring Jay-Z & Be What We Do | 26                 | 19 | 19 |
| 31 | 26 | 19 | Juice WRLD Pump It Up                   | 26                 | 19 | 19 |
| 32 | 26 | 19 | Trina Featuring Ludacris B R Right      | 26                 | 19 | 19 |
| 33 | 26 | 19 | DJ Envy Featuring Fabolous Why Wouldn't | 26                 | 19 | 19 |
| 34 | 26 | 19 | Missy "Misdemeanor" Elliott Funky Fresh | 26                 | 19 | 19 |
| 35 | 26 | 19 | Dr. Hill I Should Be...                 | 26                 | 19 | 19 |
| 36 | 26 | 19 | 50 Cent Heat                            | 26                 | 19 | 19 |
| 37 | 26 | 19 | Gunwине Featuring Baby Hell Yeah        | 26                 | 19 | 19 |
| 38 | 26 | 19 | Musiq don'tchange                       | 26                 | 19 | 19 |
| 39 | 26 | 19 | Eminem Lose Yourself                    | 26                 | 19 | 19 |
| 40 | 26 | 19 | Obie Trice, Eminem & 50 Cent Love Me    | 26                 | 19 | 19 |
| AA | 22 | 4  | Talib Kweli Get By                      | 22                 | 4  | 4  |
| AA | 8  | 0  | Foxy Brown Feat. Letter M I Need A Man  | 8                  | 0  | 0  |
| AA | 8  | 0  | Freeway Feat. Peedi Crakk Flipside      | 8                  | 0  | 0  |

**KPWR Los Angeles**  
VP/Pgm: Jimmy Steal  
APD: Damian Young  
MD: E-man  
Emmis 818-953-4200

- |    | TW | LW | 1  | 50 Cent In Da Club | 102 | 89 |
|----|----|----|--|--------------------|-----|----|
| 2  | 88 | 82 | Xzibit Featuring Dr. Dre Symphony In X     | 84                 | 87  | 87 |
| 3  | 88 | 82 | 2Pac Thugz Mansion                         | 84                 | 87  | 87 |
| 4  | 88 | 82 | 50 Cent Wanksta                            | 83                 | 88  | 88 |
| 5  | 81 | 51 | Snoop Dogg Featuring Pharrell Beautiful    | 81                 | 51  | 51 |
| 6  | 50 | 43 | Smilez & Southstar Tell Me (What's Goin    | 50                 | 43  | 43 |
| 7  | 48 | 36 | Ja Rule Featuring Ashanti Mesmerize        | 48                 | 36  | 36 |
| 8  | 41 | 34 | Aaliyah Miss You                           | 41                 | 34  | 34 |
| 9  | 37 | 30 | Nas Made You Look                          | 37                 | 30  | 30 |
| 10 | 36 | 33 | Lil' Kim Featuring Mr. Cheek The Jump O    | 36                 | 33  | 33 |
| 11 | 36 | 33 | Nelly Featuring Kyjuan, Ali Air Force      | 36                 | 33  | 33 |
| 12 | 36 | 33 | LL Cool J Featuring Amerie Paradise        | 36                 | 33  | 33 |
| 13 | 36 | 33 | Killer Mike Featuring Big Bo A.D.I.A.      | 36                 | 33  | 33 |
| 14 | 35 | 32 | Missy "Misdemeanor" Elliott Work It        | 35                 | 32  | 32 |
| 15 | 33 | 30 | Xzibit Choke Me, Spank Me, (Pull My Hai    | 33                 | 30  | 30 |
| 16 | 33 | 30 | Choke Me, Spank Me, (Pull My Hai           | 33                 | 30  | 30 |
| 17 | 33 | 30 | Jennifer Lopez Featuring LL All I Have     | 30                 | 25  | 25 |
| 18 | 30 | 25 | Nivea Featuring Brian & Bran Don't Mess    | 30                 | 25  | 25 |
| 19 | 30 | 25 | Jay-Z Excuse Me Miss                       | 30                 | 25  | 25 |
| 20 | 28 | 20 | Shahe Sheist Featuring DJ Qu John Doe      | 28                 | 20  | 20 |
| 21 | 27 | 20 | Jay-Z Featuring Beyonce Know '03 Bonnie    | 27                 | 20  | 20 |
| 22 | 27 | 20 | Fat Joe Featuring Tony Sunsh All I Need    | 27                 | 20  | 20 |
| 23 | 27 | 20 | Field Mob Sick Of Being Lonely             | 27                 | 20  | 20 |
| 24 | 27 | 20 | BKX & P. Diddy Bump, Bump, Bump            | 27                 | 20  | 20 |
| 25 | 26 | 19 | Nas I Can                                  | 26                 | 19  | 19 |
| 26 | 26 | 19 | Eminem Superman                            | 26                 | 19  | 19 |
| 27 | 26 | 19 | Baby Featuring Clipse What Happened To     | 26                 | 19  | 19 |
| 28 | 26 | 19 | Benzo Rock The Party                       | 26                 | 19  | 19 |
| 29 | 26 | 19 | DMX X Gon Give It To Ya                    | 26                 | 19  | 19 |
| 30 | 26 | 19 | Sean Paul Get Busy                         | 26                 | 19  | 19 |
| 31 | 26 | 19 | Mariah Carey Featuring Cam' R Boy (I Need  | 26                 | 19  | 19 |
| 32 | 26 | 19 | Dr. Brat In Love With U                    | 26                 | 19  | 19 |
| 33 | 26 | 19 | Talib Kweli Get By                         | 26                 | 19  | 19 |
| 34 | 26 | 19 | Missy "Misdemeanor" Elliott Gossip Fol     | 26                 | 19  | 19 |
| 35 | 26 | 19 | Bone Thugs-N-Harmony Home                  | 26                 | 19  | 19 |
| 36 | 26 | 19 | Keith Murray Featuring Def Squad Year Yeah | 26                 | 19  | 19 |
| 37 | 26 | 19 | Busta Rhymes & Mariah Carey I Know Wha     | 26                 | 19  | 19 |
| 38 | 26 | 19 | Eminem Lose Yourself                       | 26                 | 19  | 19 |
| 39 | 26 | 19 | R. Kelly Ignition                          | 26                 | 19  | 19 |
| 40 | 26 | 19 | Gunwине Featuring Baby Hell Yeah           | 26                 | 19  | 19 |
| AA | 11 | 4  | Bone Thugs-N-Harmony Home                  | 11                 | 4   | 4  |
| AA | 10 | 1  | Busta Rhymes & Mariah Carey I Know Wha     | 10                 | 1   | 1  |
| AA | 10 | 1  | R. Kelly Ignition                          | 10                 | 1   | 1  |

**WWPR New York**  
PD: Michael Saunders  
MD: Mara Melendez  
Clear Channel 212-704-1051

- |    | TW | LW | 1  | 50 Cent In Da Club | 70 | 68 |
|----|----|----|--|--------------------|----|----|
| 2  | 68 | 68 | Aaliyah Miss You                             | 68                 | 68 | 68 |
| 3  | 68 | 68 | R. Kelly Ignition                            | 68                 | 68 | 68 |
| 4  | 62 | 62 | Jennifer Lopez Featuring LL All I Have       | 62                 | 62 | 62 |
| 5  | 58 | 46 | Fat Joe Featuring Tony Sunsh All I Need      | 58                 | 46 | 46 |
| 6  | 55 | 60 | Busta Rhymes Featuring Spliff Make It Cl     | 55                 | 60 | 60 |
| 7  | 55 | 60 | Wayne Wonder No Letting Go                   | 55                 | 60 | 60 |
| 8  | 51 | 30 | 50 Cent Featuring The Notori Realist N       | 51                 | 30 | 30 |
| 9  | 51 | 30 | Nas I Can                                    | 51                 | 30 | 30 |
| 10 | 51 | 30 | Tyrese How You Gonna Act Like That           | 51                 | 30 | 30 |
| 11 | 51 | 30 | Missy "Misdemeanor" Elliott Gossip Fol       | 51                 | 30 | 30 |
| 12 | 51 | 30 | Field Mob Sick Of Being Lonely               | 51                 | 30 | 30 |
| 13 | 51 | 30 | Amerie Talkin' To Me                         | 51                 | 30 | 30 |
| 14 | 51 | 30 | Jay-Z Excuse Me Miss                         | 51                 | 30 | 30 |
| 15 | 51 | 30 | 50 Cent Featuring Eminem Pabentyt Don        | 51                 | 30 | 30 |
| 16 | 51 | 30 | Clipse Featuring Faith Evans Ma, I Don't     | 51                 | 30 | 30 |
| 17 | 51 | 30 | Dr. Hill I Should Be...                      | 51                 | 30 | 30 |
| 18 | 51 | 30 | Gunwине Sing                                 | 51                 | 30 | 30 |
| 19 | 51 | 30 | R. Kelly Snake                               | 51                 | 30 | 30 |
| 20 | 51 | 30 | Musiq don'tchange                            | 51                 | 30 | 30 |
| 21 | 51 | 30 | Lil' Kim Featuring Mr. Cheek The Jump O      | 51                 | 30 | 30 |
| 22 | 51 | 30 | Fabulous Featuring Mike Shor Can't Let       | 51                 | 30 | 30 |
| 23 | 51 | 30 | Sean Paul Get Busy                           | 51                 | 30 | 30 |
| 24 | 51 | 30 | Busta Rhymes & Mariah Carey I Know Wha       | 51                 | 30 | 30 |
| 25 | 51 | 30 | Snoop Dogg Featuring Pharrell Beautiful      | 51                 | 30 | 30 |
| 26 | 51 | 30 | 2Pac Thugz Mansion                           | 51                 | 30 | 30 |
| 27 | 51 | 30 | 50 Cent Featuring Nate Dogg 21 Question      | 51                 | 30 | 30 |
| 28 | 51 | 30 | Freeway Featuring Jay-Z & Be What We Do      | 51                 | 30 | 30 |
| 29 | 51 | 30 | Baby Featuring Clipse What Happened To       | 51                 | 30 | 30 |
| 30 | 51 | 30 | 50 Cent Wanksta                              | 51                 | 30 | 30 |
| 31 | 51 | 30 | Swizz Beatz Featuring Ron Is Bigger Bus      | 51                 | 30 | 30 |
| 32 | 51 | 30 | Ja Rule Featuring Ashanti Mesmerize          | 51                 | 30 | 30 |
| 33 | 51 | 30 | Freeway Featuring Jay-Z & Be What We Do      | 51                 | 30 | 30 |
| 34 | 51 | 30 | Erykah Badu Featuring Common Love Of My      | 51                 | 30 | 30 |
| 35 | 51 | 30 | Jaheem Put That Woman First                  | 51                 | 30 | 30 |
| 36 | 51 | 30 | Lil' Mo Featuring Fabolous 4 Ever            | 51                 | 30 | 30 |
| 37 | 51 | 30 | Avant Don't Say No, Just Say Yes             | 51                 | 30 | 30 |
| 38 | 51 | 30 | Vivian Green Emotional Rollercoaster         | 51                 | 30 | 30 |
| 39 | 51 | 30 | P. Diddy & Busta Rhymes Featuring I Need A G | 51                 | 30 | 30 |
| 40 | 51 | 30 | BKX & P. Diddy Bump, Bump, Bump              | 51                 | 30 | 30 |
| AA | 6  | 1  | No Airplay Adds This Week                    | 6                  | 1  | 1  |

**WBLS New York**  
PD: Vinny Brown  
MD: Deeneen Womack  
Inner City 212-447-1000

- |    | TW | LW | 1   | Tyrese How You Gonna Act Like That | 46 | 36 |
|----|----|----|---|------------------------------------|----|----|
| 2  | 44 | 49 | Aaliyah Miss You                          | 44                                 | 49 | 49 |
| 3  | 43 | 43 | 50 Cent In Da Club                        | 43                                 | 43 | 43 |
| 4  | 43 | 43 | Jaheem Put That Woman First               | 43                                 | 43 | 43 |
| 5  | 43 | 43 | Common Featuring Mary J. Blk Come Close   | 43                                 | 43 | 43 |
| 6  | 43 | 43 | LL Cool J Featuring Amerie Paradise       | 43                                 | 43 | 43 |
| 7  | 43 | 43 | Erykah Badu Featuring Common Love Of My   | 43                                 | 43 | 43 |
| 8  | 43 | 43 | Amerie Talkin' To Me                      | 43                                 | 43 | 43 |
| 9  | 43 | 43 | Nelly Featuring Kyjuan, Ali Air Force     | 43                                 | 43 | 43 |
| 10 | 43 | 43 | Xzibit Choke Me, Spank Me, (Pull My Hai   | 43                                 | 43 | 43 |
| 11 | 43 | 43 | Kelly Price He Proposed                   | 43                                 | 43 | 43 |
| 12 | 43 | 43 | Marques Houston That Girl                 | 43                                 | 43 | 43 |
| 13 | 43 | 43 | Vivian Green Emotional Rollercoaster      | 43                                 | 43 | 43 |
| 14 | 43 | 43 | Whitney Houston One Of Those Days         | 43                                 | 43 | 43 |
| 15 | 43 | 43 | Jay-Z Excuse Me Miss                      | 43                                 | 43 | 43 |
| 16 | 43 | 43 | R. Kelly Ignition                         | 43                                 | 43 | 43 |
| 17 | 43 | 43 | Kelly Rowland Can't Nobody                | 43                                 | 43 | 43 |
| 18 | 43 | 43 | Wayne Wonder No Letting Go                | 43                                 | 43 | 43 |
| 19 | 43 | 43 | Floetry Say Yes                           | 43                                 | 43 | 43 |
| 20 | 43 | 43 | Dr. Hill I Should Be...                   | 43                                 | 43 | 43 |
| 21 | 43 | 43 | Gunwине Featuring Baby Hell Yeah          | 43                                 | 43 | 43 |
| 22 | 43 | 43 | Mario C'mon                               | 43                                 | 43 | 43 |
| 23 | 43 | 43 | Missy "Misdemeanor" Elliott Gossip Fol    | 43                                 | 43 | 43 |
| 24 | 43 | 43 | Nivea Laundromat                          | 43                                 | 43 | 43 |
| 25 | 43 | 43 | Ja Rule Featuring Ashanti Mesmerize       | 43                                 | 43 | 43 |
| 26 | 43 | 43 | BKX & P. Diddy Bump, Bump, Bump           | 43                                 | 43 | 43 |
| 27 | 43 | 43 | Heather Headley I Wish I Wasn't           | 43                                 | 43 | 43 |
| 28 | 43 | 43 | Snoop Dogg Featuring Pharrell Beautiful   | 43                                 | 43 | 43 |
| 29 | 43 | 43 | Heather Headley He Is                     | 43                                 | 43 | 43 |
| 30 | 43 | 43 | Mariah Carey Featuring Cam' R Boy (I Need | 43                                 | 43 | 43 |
| 31 | 43 | 43 | Jaheem Put That Woman First               | 43                                 | 43 | 43 |
| 32 | 43 | 43 | Queen Latifah Better Than The Rest        | 43                                 | 43 | 43 |
| 33 | 43 | 43 | Ms. Kelly's Featuring Mario W Crush On Y  | 43                                 | 43 | 43 |
| 34 | 43 | 43 | Musiq don'tchange                         | 43                                 | 43 | 43 |
| 35 | 43 | 43 | Dr. Hill I Love You                       | 43                                 | 43 | 43 |
| 36 | 43 | 43 | Craig David Personal                      | 43                                 | 43 | 43 |
| 37 | 43 | 43 | Missy "Misdemeanor" Elliott Work It       | 43                                 | 43 | 43 |
| 38 | 43 | 43 | Gunwине Sing                              | 43                                 | 43 | 43 |
| 39 | 43 | 43 | BLACKstreet Deep                          | 43                                 | 43 | 43 |
| 40 | 43 | 43 | The Isley Brothers Featuring What Would   | 43                                 | 43 | 43 |
| AA | 3  | 3  | Queen Latifah Better Than The Rest        | 3                                  | 3  | 3  |
| AA | 6  | 6  | The Isley Brothers Featuring What Would   | 6                                  | 6  | 6  |
| AA | 6  | 6  | Chico DeBarge Not Together                | 6                                  | 6  | 6  |

**KKBT Los Angeles**  
PD: Robert Scorpio  
APD/MD: Dorsey Fuller  
Radio One 323-634-1800

- |    | TW | LW | 1                                       | 50 Cent In Da Club | 55 | 65 |
|----|----|----|---|--------------------|----|----|
| 2  | 51 | 51 | Missy "Misdemeanor" Elliott Gossip Fol  | 51                 | 51 | 51 |
| 3  | 48 | 40 | Snoop Dogg Featuring Pharrell Beautiful | 48                 | 40 | 40 |
| 4  | 47 | 42 | Lil' Kim Featuring Mr. Cheek The Jump O | 47                 | 42 | 42 |
| 5  | 47 | 42 | Jay-Z Excuse Me Miss                    | 47                 | 42 | 42 |
| 6  | 47 | 42 | Tyrese How You Gonna Act Like That      | 47                 | 42 | 42 |
| 7  | 47 | 42 | Aaliyah Miss You                        | 47                 | 42 | 42 |
| 8  | 47 | 42 | Nelly Featuring Kyjuan, Ali Air Force   | 47                 | 42 | 42 |
| 9  | 47 | 42 | Xzibit Choke Me, Spank Me, (Pull My Hai | 47                 | 42 | 42 |
| 10 | 47 | 42 | Ja Rule Featuring Ashanti Mesmerize     | 47                 | 42 | 42 |
| 11 | 47 | 42 | 2Pac Thugz Mansion                      | 47                 | 42 | 42 |
| 12 | 47 | 42 | R. Kelly Ignition                       | 47                 | 42 | 42 |
| 13 | 47 | 42 | Erykah Badu Featuring Common Love Of My | 47                 | 42 |    |

**IMPACTING 3.10**

**YOU FEEL THAT?**  
**THAT'S BONE CRUSHER AND HE'S HEADING YOUR WAY...**  
**氣放機 分物物激 型団暴型**

**NEVER SCARED**  
**FEATURING KILLER MIKE AND T.I.**  
**"The First Single From The Forthcoming Debut Album,**  
**ATTENCHUN!"**

# **BONE CRUSHER**

# **ATTENCHUN!**

**ゴラミソストウイズ**  
**術放波物 快磁機弱団物**  
© 2005 Arista Records, Inc. All rights reserved. Killer Mike and T.I. are trademarks of their respective owners. "AttENCHUN!" is a trademark of Arista Records, Inc.

**BONE CRUSHER / ATTENCHUN!**  
**STOMPING THROUGH A STORE NEAR YOU SOON!**

Produced by Avery Johnson for A1 Productions. Executive Producers: Jermaine Dupri and Dan Brown  
Killer Mike appears courtesy of Aquemini/Columbia Records. Management: Lance "Scatter" Rieves and Robert Mitchell for Royal Flush Management



**ゴソ**  
**ミレリストリクス**  
**術放波物 快磁機弱団物**  
© 2005 Arista Records, Inc. All rights reserved. Killer Mike and T.I. are trademarks of their respective owners. "AttENCHUN!" is a trademark of Arista Records, Inc.

# R&B/HIP-HOP

Airplay Adds (AA) denotes songs with 6 or more detections at station for first time this week.

FOR WEEK ENDING MARCH 2, 2003



# POWERPLAYISTS

**WDTJ Detroit**  
PD: Charles "Spudd" Spence  
Radio One 313-259-2000

TW	LW	
1	1	R. Kelly Ignition
2	2	50 Cent In Da Club
3	3	Missy "Misdemeanor" Elliott Gossip Fol
4	4	Aaliyah Miss You
5	5	Tyrese How You Gonna Act Like That
6	6	Justin Timberlake Cry Me A River
7	7	50 Cent Wanksta
8	8	Jay-Z Excuse Me Miss
9	9	Lil Jon & The East Side Boyz I Don't Give A F**k
10	10	Baby Featuring Clipse What Happened To
11	11	Jennifer Lopez Featuring LL All I Have
12	12	Eminem Superman
13	13	B2K Girlfriend
14	14	Clipse Featuring Faith Evans Ma, I Don't
15	15	Lil' Kim Featuring Mr. Cheek The Jump O
16	16	Tango & Cash Featuring Big N No
17	17	Nelly Featuring Kiyuan, Ali Air Force
18	18	Jahiem Featuring The Rayne Fabulous
19	19	Ja Rule Featuring Ashanti Mesmerize
20	20	Gunwne Slingy
21	21	Common Featuring Mary J. Bliz Come Close
22	22	Sean Paul Get Busy
23	23	Busta Rhymes Featuring Spliff Make It Cl
24	24	Busta Rhymes & Mariah Carey I Know Wha
25	25	Snoop Dogg Featuring Pharrell Beautiful
26	26	Dru Hill I Should Be...
27	27	Erykah Badu Featuring Common Love Of My
28	28	B2K & P. Diddy Bump, Bump, Bump
29	29	Gunwne Featuring Baby Hell Yeah
30	30	Trina Featuring Ludacris B R Right
31	31	Nivea Laundromat
32	32	2Pac Featuring Trick Daddy Still Ballin
33	33	Musiq don'tchange
34	34	Aaliyah Rock The Boat
35	35	Fat Joe Featuring Tony Sunshine All I Need
36	36	Fabulous Featuring Mike Shore Can't Let
37	37	Marques Houston That Girl
38	38	50 Cent Featuring Nate Dogg 21 Question
39	39	BLACstreet Deep
40	40	Vivian Green Emotional Rollercoaster
AA		Fabulous Featuring Mike Shore Can't Let
AA		Mario C'mon
AA		Craig David Personal

**WPHI Philadelphia**  
PD: Colby Cobb  
APD/MD: Raphael George  
Radio One 215-884-9400

TW	LW	
1	1	Missy "Misdemeanor" Elliott Gossip Fol
2	2	Aaliyah Miss You
3	3	Freeway Featuring Jay-Z & Be What U Do
4	4	50 Cent Featuring The Notorious B.I.G.
5	5	Just'n Timberlake Cry Me A River
6	6	50 Cent In Da Club
7	7	Baby Featuring Clipse What Happened To
8	8	R. Kelly Ignition
9	9	Freeway Featuring Allen Anth Alright
10	10	50 Cent Wanksta
11	11	Tyrese How You Gonna Act Like That
12	12	Jay-Z Excuse Me Miss
13	13	Snoop Dogg Featuring Pharrell Beautiful
14	14	Sean Paul Get Busy
15	15	Lil' Kim Featuring Mr. Cheek The Jump O
16	16	Jennifer Lopez Featuring LL All I Have
17	17	Jahiem Featuring The Rayne Fabulous
18	18	Fabulous Featuring Mike Shore Can't Let
19	19	Busta Rhymes Featuring Spliff Make It Cl
20	20	Vivian Green Emotional Rollercoaster
21	21	Fat Joe Featuring Tony Sunshine All I Need
22	22	Field Mob Sick Of Being Lonely
23	23	Lil' Mo Featuring Fabolous 4 Ever
24	24	Busta Rhymes & Mariah Carey I Know Wha
25	25	Joe Budden Pump It Up
26	26	112 Hey Lov (Amyn)
27	27	Nas I Can
28	28	DMX X Gon' Give It To Ya
29	29	Mario C'mon
30	30	Mr. Cheeks Featuring Mario W Crush On Y
31	31	Gunwne Slingy
32	32	Missy "Misdemeanor" Elliott Work It
33	33	Eve Satisfaction
34	34	Musiq don'tchange
35	35	P. Diddy & Ginuwine Featurin I Need A G
36	36	Aaries Strangers To Lovers
37	37	B2K & P. Diddy Bump, Bump, Bump
38	38	Konfidential Same Ol
39	39	N.D.R.E. Nothin'
40	40	50 Cent Featuring Nate Dogg 21 Question
AA		Marques Houston That Girl
AA		Cassidy Hold That

**KBFB Dallas**  
PD: John Candelaria  
MD: Big Bink  
Radio One 972-331-5400

TW	LW	
1	1	50 Cent In Da Club
2	2	David Banner Like A Pimp
3	3	50 Cent Wanksta
4	4	Lil' Jon & The East Side Boyz I Don't Give A F**k
5	5	Jay-Z Excuse Me Miss
6	6	Aaliyah Miss You
7	7	R. Kelly Ignition
8	8	Field Mob Sick Of Being Lonely
9	9	Ja Rule Featuring Ashanti Mesmerize
10	10	E.S.G. & Slim Thug Gettys Hands Up
11	11	Nelly Featuring Kiyuan, Ali Air Force
12	12	Lil' Kim Featuring Mr. Cheek The Jump O
13	13	Tyrese How You Gonna Act Like That
14	14	2Pac Thugz Mansion
15	15	Missy "Misdemeanor" Elliott Gossip Fol
16	16	2Pac Featuring Trick Daddy Still Ballin
17	17	Baby Featuring P. Diddy Do That...
18	18	Baby Featuring Clipse What Happened To
19	19	Jennifer Lopez Featuring LL All I Have
20	20	Ludacris Featuring Mystikal Move B**h
21	21	Nas I Can
22	22	Da Entourage Bunny Hop
23	23	Erykah Badu Featuring Common Love Of My
24	24	Trick Daddy Featuring LaTocha Thug Hold
25	25	UGK Featuring G. Note Hold'n No
26	26	50 Cent Featuring Mike Shore Can't Let
27	27	B2K & P. Diddy Bump, Bump, Bump
28	28	Paul Wally/Chamillionaire - N. Luv Wit My
29	29	Fabulous Featuring Mike Shore Can't Let
30	30	Ying Yang Twins Featuring Mr. D. Myself
31	31	Missy "Misdemeanor" Elliott Work It
32	32	Sean Paul Get Busy
33	33	C-Murder Featuring Snoop Dogg Down For M
34	34	Big Tymers Still Fly
35	35	Ginuwine Featuring Baby Hell Yeah
36	36	Clipse Grindin
37	37	Ying Yang Twins Say I Yi Yi
38	38	Killer Mike Featuring Big Bo A.D.I.D.A.
39	39	Snoop Dogg Featuring Pharrell Beautiful
40	40	Papa Reu Feat. Lil Flip, Haw Represent
AA		50 Cent Featuring Nate Dogg 21 Question

**WZMX Hartford**  
PD: Victor Starr  
APD: David Simpson  
Infinity 860-677-6700

TW	LW	
1	1	50 Cent In Da Club
2	2	Sean Paul Get Busy
3	3	Beenie Man Featuring Lady Sa Bossman
4	4	Jay-Z Excuse Me Miss
5	5	Wayne Wonder No Letting Go
6	6	Fabulous Featuring Mike Shore Can't Let
7	7	R. Kelly Ignition
8	8	Aaliyah Miss You
9	9	Fat Joe Featuring Tony Sunshine All I Need
10	10	Busta Rhymes & Mariah Carey I Know Wha
11	11	Baby Featuring Clipse What Happened To
12	12	Tyrese How You Gonna Act Like That
13	13	Nivea Laundromat
14	14	Lil' Mo Featuring Fabolous 4 Ever
15	15	Justin Timberlake Cry Me A River
16	16	Lil' Kim Featuring Mr. Cheek The Jump O
17	17	Missy "Misdemeanor" Elliott Gossip Fol
18	18	Jennifer Lopez Featuring LL All I Have
19	19	Busta Rhymes Featuring Spliff Make It Cl
20	20	B2K Girlfriend
21	21	DMX X Gon' Give It To Ya
22	22	Nas I Can
23	23	Jahiem Put That Woman First
24	24	Missy "Misdemeanor" Elliott Work It
25	25	Dru Hill I Should Be...
26	26	Jay-Z Featuring Beyonce Know '03 Bonnie
27	27	Toshamakia Callin' Me
28	28	Jonesa Monique Get Over You
29	29	Nivea Featuring Brian & Brian Don't Mess
30	30	Eve Featuring Alicia Keys Gangsta Lovin
31	31	Ashanti Foolish
32	32	50 Cent Featuring Eminem Patiently Wait
33	33	Ashanti Baby
34	34	LL Cool J Luv U Better
35	35	Busta Rhymes Featuring P. Diddy Pass The C
36	36	Nobb Deep Featuring 112 Hey Lov (Amyn)
37	37	Marques Houston That Girl
38	38	Aaliyah I Care 4 U
39	39	Mario C'mon
40	40	Eve Satisfaction
AA		Sasha Dat Sexy Body

**WHTA Atlanta**  
PD: Jerry Smokin' B  
APD: Dimitrius Stevens  
MD: Ramona DeBreaux  
Radio One 404-765-9750

TW	LW	
1	1	R. Kelly Ignition
2	2	Bonecrusher And His Industry Never Scar
3	3	Missy "Misdemeanor" Elliott Gossip Fol
4	4	Jay-Z Excuse Me Miss
5	5	Trick Daddy Featuring LaTocha Thug Hold
6	6	50 Cent Wanksta
7	7	Lil' Kim Featuring Mr. Cheek The Jump O
8	8	Jay-Z Excuse Me Miss
9	9	Baby Featuring P. Diddy Do That...
10	10	Justin Timberlake Cry Me A River
11	11	David Banner Like A Pimp
12	12	Lil' Jon & The East Side Boyz I Don't Give A F**k
13	13	Erykah Badu Featuring Common Love Of My
14	14	Jennifer Lopez Featuring LL All I Have
15	15	Aaliyah Miss You
16	16	Smilez & Southstar Tell Me (What's Goin
17	17	Lil' Kim Featuring Mr. Cheek The Jump O
18	18	Field Mob Sick Of Being Lonely
19	19	Kizzey Rock Featuring B.G. Y Iwurkuladi
20	20	Killer Mike Featuring Big Bo A.D.I.D.A.
21	21	Snoop Dogg Featuring Pharrell Beautiful
22	22	Fabulous Featuring Mike Shore Can't Let
23	23	Baby Featuring Clipse What Happened To
24	24	Busta Rhymes Featuring Spliff Make It Cl
25	25	Ja Rule Featuring Ashanti Mesmerize
26	26	Nas I Can
27	27	Sean Paul Get Busy
28	28	Trina Featuring Ludacris B R Right
29	29	Da Brat In Love Wit Chu
30	30	BG Hottest Of The Hot
31	31	Lil' Jon & The East Side Boyz Get Low
32	32	As Dream Eyes
33	33	B2K & P. Diddy Bump, Bump, Bump
34	34	Big Tymers Still Fly
35	35	Pharrell Featuring The Roots Ja Are We Cut
36	36	N.D.R.E. Nothin'
37	37	Truth Hurts Featuring Rakim Adidemy
38	38	Kelly Rowland Featuring Kelly Rowland Dilemma
39	39	Nelly Hot In Herre
40	40	Lil' Jon & The East Side Boyz Get Low
AA		Mr. Cheeks Featuring Mario W Crush On Y
AA		Choppa Featuring Master P Choppa Style

**WJHM Orlando**  
PD: Steve DeMann  
APD: Keith Memoly  
MD: Jay Love  
Infinity 407-919-1000

TW	LW	
1	1	50 Cent In Da Club
2	2	R. Kelly Ignition
3	3	Tyrese How You Gonna Act Like That
4	4	Jennifer Lopez Featuring LL All I Have
5	5	Ja Rule Featuring Ashanti Mesmerize
6	6	50 Cent Wanksta
7	7	Lil' Kim Featuring Mr. Cheek The Jump O
8	8	Sean Paul Get Busy
9	9	Aaliyah Miss You
10	10	Jahiem Featuring The Rayne Fabulous
11	11	Jay-Z Excuse Me Miss
12	12	Trick Daddy Featuring LaTocha Thug Hold
13	13	Nivea Laundromat
14	14	Common Featuring Mary J. Bliz Come Close
15	15	Jay-Z Featuring Beyonce Know '03 Bonnie
16	16	Busta Rhymes & Mariah Carey I Know Wha
17	17	Lil' Jon & The East Side Boyz I Don't Give A F**k
18	18	Eminem Lose Yourself
19	19	Field Mob Sick Of Being Lonely
20	20	Missy "Misdemeanor" Elliott Work It
21	21	Missy "Misdemeanor" Elliott Gossip Fol
22	22	Eminem Superman
23	23	Justin Timberlake Cry Me A River
24	24	Sean Paul Gimme The Light
25	25	Nas I Can
26	26	Dru Hill I Should Be...
27	27	Nelly Featuring Kiyuan, Ali Air Force
28	28	Vivian Green Emotional Rollercoaster
29	29	Da Brat In Love Wit Chu
30	30	Ginuwine Featuring Baby Hell Yeah
31	31	Musiq don'tchange
32	32	Killer Mike Featuring Big Bo A.D.I.D.A.
33	33	Clipse Featuring Faith Evans Ma, I Don't
34	34	B2K Girlfriend
35	35	2Pac Featuring Trick Daddy Still Ballin
36	36	Lil' Jon & The East Side Boyz I Don't Give A F**k
37	37	Fabulous Featuring Mike Shore Can't Let
38	38	Big Tymers Still Fly
39	39	50 Cent P.I.M.P
40	40	P. Diddy & Ginuwine Featurin I Need A G
AA		B2K Girlfriend
AA		Jahiem Put That Woman First
AA		Fabulous Featuring Mike Shore Can't Let

**KKFR Phoenix**  
PD: Bruce St. James  
MD: Joey Boy  
MD: J Philla  
Emmis 602-274-6200

TW	LW	
1	1	50 Cent In Da Club
2	2	50 Cent Wanksta
3	3	Ja Rule Featuring Ashanti Mesmerize
4	4	Trina Featuring Ludacris B R Right
5	5	DMX X Gon' Give It To Ya
6	6	Eminem Superman
7	7	2Pac Thugz Mansion
8	8	Missy "Misdemeanor" Elliott Gossip Fol
9	9	Aaliyah Miss You
10	10	Jennifer Lopez Featuring LL All I Have
11	11	Smilez & Southstar Tell Me (What's Goin
12	12	Field Mob Sick Of Being Lonely
13	13	Fabulous Featuring Mike Shore Can't Let
14	14	Tyrese How You Gonna Act Like That
15	15	B2K & P. Diddy Bump, Bump, Bump
16	16	Nelly Featuring Kiyuan, Ali Air Force
17	17	Gunwne Featuring Baby Hell Yeah
18	18	Mariah Carey Featuring Cam' Boy I Need
19	19	Baby Featuring P. Diddy Do That...
20	20	Clipse When The Last Time
21	21	Busta Rhymes & Mariah Carey I Know Wha
22	22	Missy "Misdemeanor" Elliott Work It
23	23	Benzo Rock The Party
24	24	Jay-Z Featuring Beyonce Know '03 Bonnie
25	25	Lil' Kim Featuring Mr. Cheek The Jump O
26	26	Eminem Lose Yourself
27	27	Mr. Cheeks Featuring Mario W Crush On Y
28	28	Snoop Dogg Featuring Pharrell Beautiful
29	29	Jay-Z Excuse Me Miss
30	30	Common Featuring Mary J. Bliz Come Close
31	31	WC Featuring Case Flirt
32	32	Sean Paul Get Busy
33	33	R. Kelly Ignition
34	34	Usher I Don't Have To Call
35	35	112 Peaches & Cream
36	36	Marques Houston That Girl
37	37	N.D.R.E. Nothin'
38	38	P. Diddy & Ginuwine Featurin I Need A G
39	39	Baby Featuring Clipse What Happened To
40	40	Big Tymers Featuring Tatesee Oh Yeah!
AA		R. Kelly Ignition
AA		Marques Houston That Girl

**WERQ Baltimore**  
Interim PD: Neke Howse  
Radio One 410-332-8200

TW	LW	
1	1	50 Cent In Da Club
2	2	Jay-Z Excuse Me Miss
3	3	Tyrese How You Gonna Act Like That
4	4	Jennifer Lopez Featuring LL All I Have
5	5	Aaliyah Miss You
6	6	R. Kelly Ignition
7	7	Missy "Misdemeanor" Elliott Gossip Fol
8	8	Nivea Laundromat
9	9	Erykah Badu Featuring Common Love Of My
10	10	Busta Rhymes Featuring Spliff Make It Cl
11	11	Clipse Featuring Faith Evans Ma, I Don't
12	12	Lil' Kim Featuring Mr. Cheek The Jump O
13	13	Common Featuring Mary J. Bliz Come Close
14	14	Busta Rhymes & Mariah Carey I Know Wha
15	15	The Roots Featuring Musiq Don'tchange
16	16	Da Brat In Love Wit Chu
17	17	Justin Timberlake Cry Me A River
18	18	Snoop Dogg Featuring Pharrell Beautiful
19	19	Aaliyah I Care 4 U
20	20	50 Cent Wanksta
21	21	Dayton With Tim Trees Be Ya Friend
22	22	Wayne Wonder No Letting Go
23	23	Vivian Green Emotional Rollercoaster
24	24	Jahiem Featuring The Rayne Fabulous
25	25	Kelly Price He Proposed
26	26	Sean Paul Get Busy
27	27	Mr. Cheeks Featuring Mario W Crush On Y
28	28	Kelly Rowland Can't Nobody
29	29	Musiq don'tchange
30	30	Marques Houston That Girl
31	31	Field Mob Sick Of Being Lonely
32	32	B2K Girlfriend
33	33	DMX X Gon' Give It To Ya
34	34	Floetry Say Yes
35	35	N.D.R.E. Nothin'
36	36	Nas I Can
37	37	N.A. Campbell How Does It Feel
38	38	Wyclef Jean Featuring Claude Two Wrongs
39	39	Mario Just A Friend 2002
40	40	Freeway Featuring Allen Anth Alright
AA		Floetry Say Yes
AA		Paula Campbell How Does It Feel
AA		Freeway Featuring Allen Anth Alright

**WQVE New Orleans**  
OM: Carla Boatner  
PD/MD: Uptown Angela  
Clear Channel 504-827-6000

TW	LW	
1	1	Da Entourage Bunny Hop
2	2	50 Cent In Da Club
3	3	Field Mob Sick Of Being Lonely
4	4	Jennifer Lopez Featuring LL All I Have
5	5	Tyrese How You Gonna Act Like That
6	6	R. Kelly Ignition
7	7	Aaliyah Miss You
8	8	Jay-Z Excuse Me Miss

# Nelly

*if it's working it's*

**PIMP**

**JUICE**

WVEE	14x	KPRS	14x	WJNH	42x
WBHJ	51x	WWBZ	27x	WZHT	14x
KBXX	10x	WJMI	28x	KBMB	15x
WGCI	14x				
KATZ	17x				
WFUN	30x				

**IMPACTING AT  
URBAN MAINSTREAM ON 3/10 & 3/11**

**ALREADY OVER 800 TOTAL SPINS  
AND 5 MILLION IN AUDIENCE**

Songs posting gains in detections or with a percentage loss in detections equal to or better than the monitored downtime percentage in the format. Songs listed in order of detections. \*Indicates station experienced between 24 and 56 hours of monitored downtime during the chart week.

Nielsen Broadcast Data Systems

## TOP 10 BOUND

Total Detections/Gain

LIL' KIM FEATURING MR. CHEEKS 2691/377  
The Jump Off (Queen Bee/Atlantic)

Total Stations: 98  
H (9), M (48), L (41)

Chart Move: 12-11  
Airplay Adds: 4

City	ST	WZ	WZ	ID	WZ	WZ	ID
Chicago	WJOL	28	25	34	34	34	34
San Fran	WZLX	18	8	1	42	42	42
Phila	WPHI	36	9	4	184	184	184
Atlanta	KQBA	61	56	60	267	267	267
Dallas	WZLX	15	20	5	245	245	245
Det	WJBL	43	40	17	347	347	347
Boston	WZLX	11	15	1	5	5	5
Wash DC	WKYS	21	26	22	199	199	199
Houston	KBXX	45	30	12	99	99	99
Atlanta	WZLX	4	4	1	1	1	1
Miami	WZLX	3	19	3	211	211	211
Phoen	KFRF	2	15	13	59	59	59
St. Louis	KATZ	27	27	27	129	129	129

Total Stations: 94  
H (5), M (31), L (58)

Chart Move: 22-17  
Airplay Adds: 10

City	ST	WZ	WZ	ID	WZ	WZ	ID
Chicago	WZLX	28	25	34	34	34	34
San Fran	WZLX	18	8	1	42	42	42
Phila	WPHI	36	9	4	184	184	184
Atlanta	KQBA	61	56	60	267	267	267
Dallas	WZLX	15	20	5	245	245	245
Det	WJBL	43	40	17	347	347	347
Boston	WZLX	11	15	1	5	5	5

City	ST	WZ	WZ	ID	WZ	WZ	ID
Chicago	WZLX	28	25	34	34	34	34
San Fran	WZLX	18	8	1	42	42	42
Phila	WPHI	36	9	4	184	184	184
Atlanta	KQBA	61	56	60	267	267	267
Dallas	WZLX	15	20	5	245	245	245
Det	WJBL	43	40	17	347	347	347
Boston	WZLX	11	15	1	5	5	5

BABY FEATURING CLIPSE 2185/121  
What Happened To That Boy (Cash Money/Universal/UMRG)

Total Stations: 99  
H (9), M (29), L (61)

Chart Move: 16-15  
Airplay Adds: 5

City	ST	WZ	WZ	ID	WZ	WZ	ID
Chicago	WZLX	28	25	34	34	34	34
San Fran	WZLX	18	8	1	42	42	42
Phila	WPHI	36	9	4	184	184	184
Atlanta	KQBA	61	56	60	267	267	267
Dallas	WZLX	15	20	5	245	245	245
Det	WJBL	43	40	17	347	347	347
Boston	WZLX	11	15	1	5	5	5

Total Stations: 94  
H (3), M (34), L (52)

Chart Move: 18-19  
Airplay Adds: 4

City	ST	WZ	WZ	ID	WZ	WZ	ID
Chicago	WZLX	28	25	34	34	34	34
San Fran	WZLX	18	8	1	42	42	42
Phila	WPHI	36	9	4	184	184	184
Atlanta	KQBA	61	56	60	267	267	267
Dallas	WZLX	15	20	5	245	245	245
Det	WJBL	43	40	17	347	347	347
Boston	WZLX	11	15	1	5	5	5

NAS 2144/350  
I Can (III Will/Columbia)

Total Stations: 94  
H (4), M (32), L (58)

Chart Move: 19-16  
Airplay Adds: 5

City	ST	WZ	WZ	ID	WZ	WZ	ID
Chicago	WZLX	28	25	34	34	34	34
San Fran	WZLX	18	8	1	42	42	42
Phila	WPHI	36	9	4	184	184	184
Atlanta	KQBA	61	56	60	267	267	267
Dallas	WZLX	15	20	5	245	245	245
Det	WJBL	43	40	17	347	347	347
Boston	WZLX	11	15	1	5	5	5

Total Stations: 89  
H (3), M (34), L (52)

Chart Move: 18-19  
Airplay Adds: 4

City	ST	WZ	WZ	ID	WZ	WZ	ID
Chicago	WZLX	28	25	34	34	34	34
San Fran	WZLX	18	8	1	42	42	42
Phila	WPHI	36	9	4	184	184	184
Atlanta	KQBA	61	56	60	267	267	267
Dallas	WZLX	15	20	5	245	245	245
Det	WJBL	43	40	17	347	347	347
Boston	WZLX	11	15	1	5	5	5

Total Detections/Gain

SEAN PAUL 1942/401  
Get Busy (2 Hard/VP/Atlantic)

Total Stations: 85  
H (6), M (44), L (35)

Chart Move: 15-14  
Airplay Adds: 1

City	ST	WZ	WZ	ID	WZ	WZ	ID
Chicago	WZLX	28	25	34	34	34	34
San Fran	WZLX	18	8	1	42	42	42
Phila	WPHI	36	9	4	184	184	184
Atlanta	KQBA	61	56	60	267	267	267
Dallas	WZLX	15	20	5	245	245	245
Det	WJBL	43	40	17	347	347	347
Boston	WZLX	11	15	1	5	5	5

AIRPOWER BOUND

Total Detections/Gain

GINUWINE FEATURING BABY 1935/156  
Hell Yeah (Epic)

Total Stations: 95  
H (1), M (35), L (59)

Chart Move: 20-18  
Airplay Adds: 3

City	ST	WZ	WZ	ID	WZ	WZ	ID
Chicago	WZLX	28	25	34	34	34	34
San Fran	WZLX	18	8	1	42	42	42
Phila	WPHI	36	9	4	184	184	184
Atlanta	KQBA	61	56	60	267	267	267
Dallas	WZLX	15	20	5	245	245	245
Det	WJBL	43	40	17	347	347	347
Boston	WZLX	11	15	1	5	5	5

Total Stations: 90  
H (6), M (20), L (64)

Chart Move: 33-22  
Airplay Adds: 19

City	ST	WZ	WZ	ID	WZ	WZ	ID
Chicago	WZLX	28	25	34	34	34	34
San Fran	WZLX	18	8	1	42	42	42
Phila	WPHI	36	9	4	184	184	184
Atlanta	KQBA	61	56	60	267	267	267
Dallas	WZLX	15	20	5	245	245	245
Det	WJBL	43	40	17	347	347	347
Boston	WZLX	11	15	1	5	5	5

Total Stations: 83  
H (3), M (20), L (60)

Chart Move: 31-27  
Airplay Adds: 10

City	ST	WZ	WZ	ID	WZ	WZ	ID
Chicago	WZLX	28	25	34	34	34	34
San Fran	WZLX	18	8	1	42	42	42
Phila	WPHI	36	9	4	184	184	184
Atlanta	KQBA	61	56	60	267	267	267
Dallas	WZLX	15	20	5	245	245	245
Det	WJBL	43	40	17	347	347	347
Boston	WZLX	11	15	1	5	5	5

Wayne Wonder 1539/146  
No Letting Go (VP/Atlantic)

Total Stations: 85  
H (7), M (17), L (61)

Chart Move: 27-23  
Airplay Adds: 5

City	ST	WZ	WZ	ID	WZ	WZ	ID
Chicago	WZLX	28	25	34	34	34	34
San Fran	WZLX	18	8	1	42	42	42
Phila	WPHI	36	9	4	184	184	184
Atlanta	KQBA	61	56	60	267	267	267
Dallas	WZLX	15	20	5	245	245	245
Det	WJBL	43	40	17	347	347	347
Boston	WZLX	11	15	1	5	5	5

Total Stations: 80  
H (3), M (17), L (60)

Chart Move: 34-24  
Airplay Adds: 16

City	ST	WZ	WZ	ID	WZ	WZ	ID
Chicago	WZLX	28	25	34	34	34	34
San Fran	WZLX	18	8	1	42	42	42
Phila	WPHI	36	9	4	184	184	184
Atlanta	KQBA	61	56	60	267	267	267
Dallas	WZLX	15	20	5	245	245	245
Det	WJBL	43	40	17	347	347	347
Boston	WZLX	11	15	1	5	5	5

Total Stations: 94  
H (5), M (31), L (58)

Chart Move: 22-17  
Airplay Adds: 10

City	ST	WZ	WZ	ID	WZ	WZ	ID
Chicago	WZLX	28	25	34	34	34	34
San Fran	WZLX	18	8	1	42	42	42
Phila	WPHI	36	9	4	184	184	184
Atlanta	KQBA	61	56	60	267	267	267
Dallas	WZLX	15	20	5	245	245	245
Det	WJBL	43	40	17	347	347	347
Boston	WZLX	11	15	1	5	5	5

Total Stations: 83  
H (3), M (20), L (60)

Chart Move: 31-27  
Airplay Adds: 10

City	ST	WZ	WZ	ID	WZ	WZ	ID
Chicago	WZLX	28	25	34	34	34	34
San Fran	WZLX	18	8	1	42	42	42
Phila	WPHI	36	9	4	184	184	184
Atlanta	KQBA	61	56	60	267	267	267
Dallas	WZLX	15	20	5	245	245	245
Det	WJBL	43	40	17	347	347	347
Boston	WZLX	11	15	1	5	5	5

Total Stations: 66  
H (3), M (18), L (45)

Chart Move: 29-30  
Airplay Adds: 1

City
------

IMPACT! AIRPLAY Monitor Nielsen Broadcast Data Systems

Songs posting gains in detections or with a percentage loss in detections equal to or better than the monitored downtime percentage in the format. Songs listed in order of detections. \*Indicates station experienced between 24 and 58 hours of monitored downtime during the chart week.

Table with columns for station, song, and detections. Includes stations like WKKV, WCKX, WJHM, etc.

EMINEM 1034/52 Superman (Web/Aftermath/Interscope)

Table showing chart movement and detections for Eminem's Superman across various stations.

FLOETRY 995/157 Say Yes (Soljaz/DreamWorks/Interscope)

Table showing chart movement and detections for Floetry's Say Yes across various stations.

SYLEENA JOHNSON 936/57 Guess What (Jive)

Table showing chart movement and detections for Syleena Johnson's Guess What across various stations.

CHART BOUND Total Detections/Gain

MARIO 836/44 C'mon (3rd Street/JRMG) Total Stations: 65

LIL' MO FEATURING FABOLOUS 797/254 4 Ever (The Gold Mind/Elektra/EEG) Total Stations: 69

FAT JOE 796/62 All I Need (Terror Squad/Atlantic) Total Stations: 55

2PAC FEATURING TRICK DADDY 782/139 Still Ballin (Amaru/Death Row/Interscope) Total Stations: 68

LIL JON & THE EAST SIDE BOYZ 777/17 I Don't Give A @&#% (BME/TVT) Total Stations: 66

JAHEIM 724/338 Put That Woman First (Divine Mill/Warner Bros.) Total Stations: 62

DMX 608/11 X Gon' Give It To Ya (Bloodline/Def Jam/IDJMG) Total Stations: 64

BONECRUSHER AND HIS INDUSTRY FRIENDS 601/81 Never Scared (Break 'Em Off/So So Def/Arista) Total Stations: 61

MR. CHEEKS FEAT. MARIO WINANS 556/15 Crush On You (Universal/UMRG) Total Stations: 67

MARIAH CAREY FEATURING CAM'RON 549/23 Boy (I Need You) (MonarC/Island/IDJMG) Total Stations: 47

50 CENT FEAT. NATE DOGG 536/235 21 Questions (Shady/Aftermath/Interscope) Total Stations: 60

BG 525/99 Hottest Of The Hot (Choppa City/In The Paint/Koch) Total Stations: 67

THE ROOTS FEATURING MUSIQ 525/25 Break You Off (MCA) Total Stations: 47

DAVID BANNER 517/72 Like A Pimp (S.R.C./Universal/UMRG) Total Stations: 31

BEENIE MAN FEAT. LADY SAW & SEAN PAUL 468/59 Bossman (Shocking Vibes/VP/Virgin) Total Stations: 64

THE ISLEY BROTHERS FEAT. RONALD ISLEY 447/64 What Would You Do? (DreamWorks/Interscope) Total Stations: 54

NELLY 447/169 Pimp Juice (Fo' Reel/Universal/UMRG) Total Stations: 36

DA ENTOURAGE 392/44 Bunny Hop (Red Boy) Total Stations: 14

STAGGA LEE 347/91 Roll Wit M.V.P. (M.V.P./ARTISTdirect) Total Stations: 34

TALIB KWELI 338/77 Get By (Rawkus/MCA) Total Stations: 63

KELLY PRICE 338/104 He Proposed (Def Soul/IDJMG) Total Stations: 35

BRIAN MCKNIGHT 317/125 Shoula Woulda Coulda (Motown/UMRG) Total Stations: 42

TELA 281/38 Incredible (Rap-A-Lot/Virgin) Total Stations: 11

JOE BUDDEN 260/45 Pump It Up (Def Jam/IDJMG) Total Stations: 49

LIL JON & THE EAST SIDE BOYZ 258/58 Get Low (BME/TVT) Total Stations: 13

HEATHER HEADLEY 221/50 I Wish I Wasn't (RCA/RMG) Total Stations: 18

702 220/44 I Still Love You (Motown/UMRG) Total Stations: 17

KEITH MURRAY FEAT. DEF SQUAD 207/47 Yeah Yeah U Know It (Def Jam/IDJMG) Total Stations: 59

DJ KAYSLAY FEAT. NAS, FOXY BROWN, BABY & AMERIE 200/62 Too Much For Me (Columbia) Total Stations: 48

KEY PLAYERS 144/0 This Is For My... (Key Players) Total Stations: 8

XZIBIT FEATURING DR. DRE 136/4 Symphony In X Major (Loud/Columbia) Total Stations: 12

FRANKIE J. 136/89 Don't Wanna Try (Columbia) Total Stations: 6

HEATHER HEADLEY 135/27 He Is (RCA/RMG) Total Stations: 26

50 CENT 120/27 Many Men (Wish Death) (Shady/Aftermath/Interscope) Total Stations: 21

RUFF ENZ 114/20 Will You Be Mine (Epic) Total Stations: 9

R. KELLY FEAT. BIG TIGER 103/72 Snake (Jive) Total Stations: 21

DA BRAT 102/39 In Love Wit'chu (So So Def/Arista) Total Stations: 19

JOE FEATURING MR. CHEEKS 102/9 That Girl (Motown/UMRG) Total Stations: 12

50 CENT 100/29 If I Can't (Shady/Aftermath/Interscope) Total Stations: 34

CHRISTINA AGUILERA 99/1 Beautiful (RCA/RMG) Total Stations: 4

PAYBAK 96/9 Things U Do (Rag Doll/Innovative Music Network) Total Stations: 11

CHINGY 85/22 Right Thurr (Disturbing The Peace/Priority/Capitol) Total Stations: 18

PLAYA 82/15 Never Too Late (Blackground/Universal/UMRG) Total Stations: 13

EMINEM 77/3 8 Mile (Shady/Interscope) Total Stations: 5

KILO 72/9 Key Chain Swing (Get Bz) Total Stations: 5

LO DOWN FEAT. BIG JIM & RAM-Z 71/35 Give Me You Back (Amr) Total Stations: 9

HOT BOYS 69/14 My Section (Cash Money/Universal/UMRG) Total Stations: 30

METHOD MAN 69/33 Uh Huh (Def Jam/IDJMG) Total Stations: 16

LIL JON & THE EAST SIDE BOYZ 60/13 Play No Games (BME/TVT) Total Stations: 23

RASHEEDA FEAT. BABY & JAZZE PHA 59/4 Holla At Me (D-Lo) Total Stations: 11

R. KELLY 59/26 I'll Never Leave (Jive) Total Stations: 7

SANTANA FEATURING MUSIQ 57/3 Nothing At All (Arista) Total Stations: 14

TANK FEAT. MANNIE FRESH & JAZZE PHA 56/3 Let Me Live (Blackground/Universal/UMRG) Total Stations: 17

DAVE HOLLISTER 55/7 Baby Do Those Things (Motown/UMRG) Total Stations: 9

THE CLICK FEATURING E-40 52/16 Bossin' (Shot) Total Stations: 8

H=Heavy (45+ Detections), M=Medium (25-44), L=Light (Under 25). Airpower awarded to songs appearing in the top 20 on both the Airplay and Audience charts for the first time with increases in both detections and audience. \* Initial impact: songs appearing on this page for the first time in summary form. Airplay Adds are songs with 6 or more detections at new stations this week. The Airplay Leaderboard ranks taste-maker stations that have been the most successful in identifying future hit songs as measured by the amount of AIRPOWER titles for which they were Airplay Leaders. Refer to each format's Power Playlists page to see this week's Airplay Leaders.

Compiled from a national sample of data supplied by Nielsen Broadcast Data Systems to Airplay Monitor... 41 adult R&B stations are electronically monitored 24 hours a day, 7 days a week.

Main chart table with columns: THIS WEEK, LAST WEEK, WKS. ON CHART, TITLE/IMPRINT/PROMOTION LABEL, ARTIST, DETECTIONS (TW, LW), AUDIENCE (MILLIONS, RANK). Includes top 40 songs like 'HOW YOU GONNA ACT LIKE THAT' and 'LOVE CALLS'.

Songs ranked by number of detections. Songs showing an increase in detections over the previous week, regardless of chart movement. A song will also receive a bullet if its percentage loss in detections does not exceed the percentage of monitored station downtime for the format.

most airplay adds ADULT R&B NEW STATIONS. BRIAN MCKNIGHT Shoulda Woulda Couлда (Motown/UMRG) 6. KINDRED THE FAMILY SOUL Far Away (Hidden Beach/Epic) 5. THE ISLEY BROTHERS FEAT. RONALD ISLEY What Would You Do? (DreamWorks/Interscope) 4. KEM Love Calls (Kemistry/Motown/UMRG) 3. KELLY PRICE He Proposed (Def Soul/IDJMG) 3.

GREATEST GAINERS ADULT R&B. BRIAN MCKNIGHT • Shoulda Woulda Couлда (MOTOWN/UMRG) +99. THE ISLEY BROTHERS FEAT. RONALD ISLEY • What Would You Do? (DREAMWORKS/INTERSCOPE) +96. TYRESE • How You Gonna Act Like That (J/RMG) +89. FLOETRY • Say Yes (SOLJAZ/DREAMWORKS/INTERSCOPE) +86. KINDRED THE FAMILY SOUL • Far Away (HIDDEN BEACH/EPIC) +64.

AIRPLAY Monitor. RECURRENTS ADULT R&B. Table with columns: RANK, TITLE, ARTIST (IMPRINT/PROMOTION LABEL), DETECTIONS (TW, LW). Lists 9 recurrent songs.

Table with columns: RANK, TITLE, ARTIST (IMPRINT/PROMOTION LABEL), DETECTIONS (TW, LW). Lists 20 songs including 'YOU KNOW THAT I LOVE YOU' and 'BROTHA'.

AIRPLAY Monitor adds FOR W/ JANU... IMMEDIATE INFORMATION GRATIFICATION. WMAZ Atlanta, WVEE Atlanta, WPRW Augusta, etc. Includes a map of the Southeastern US.



ADULT R&B

ADULT R&B

IMPACT!

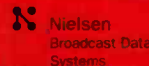

Songs posting gains in detections or with a percentage loss in detections equal to or greater than the monitored downtime percentage in the format: Songs listed in order of detections. \*Indicates station experienced between 24 and 56 hours of monitored downtime during the chart week.

AIRPLAY LEADERBOARD

THE STATIONS THAT BREAK THE HITS

Logos for KRWR, KOKY, WHUR, and KMJK.

WHQT Miami, FL (PD/MD: Brown/Vaughn) Airplay Leader Designations: 7

Table with 5 rows and 2 columns showing station rankings and airplay leader designations.

WDAS Philadelphia VP/GM/PD: Joe Tamburro MD: Jo Gamble Clear Channel 610-617-8500

Table with 20 rows and 2 columns showing song rankings for WDAS.

WHQT Miami PD: Derrick Brown APD/MD: Karen Vaughn Cox 954-584-7117

Table with 20 rows and 2 columns showing song rankings for WHQT.

WMXD Detroit PD: Jamillah Muhammad Clear Channel 313-965-2000

Table with 20 rows and 2 columns showing song rankings for WMXD.

WZAK Cleveland PD: Kim Johnson MD: Bobby Rush Radio One 216-579-1111

Table with 20 rows and 2 columns showing song rankings for WZAK.

KJMS Memphis PD: Nate Bell APD/MD: Eileen Collier Clear Channel 901-529-4300

Table with 20 rows and 2 columns showing song rankings for KJMS.

POWER PLAYISTS

WRKS New York OM: John Mullen PD: Toya Beasley MC: Julie Gustines Emmis 212-242-9870

Table with 20 rows and 2 columns showing song rankings for WRKS.

WVAZ Chicago OM: Eroy C. Smith APD/MD: Armando Rivera Clear Channel 312-360-9000

Table with 20 rows and 2 columns showing song rankings for WVAZ.

KMJQ Houston PD: Carl Conner MD: Sam Choice Radio One 713-623-2108

Table with 20 rows and 2 columns showing song rankings for KMJQ.

WMMJ Washington, DC PD: Kathy Brown MD: Mike Chase Radio One 301-306-1111

Table with 20 rows and 2 columns showing song rankings for WMMJ.

WYLD New Orleans OM: Carla Boatner PD/MD: AJ Appleberry Clear Channel 504-827-6000

Table with 20 rows and 2 columns showing song rankings for WYLD.

WFXC Raleigh OM: Cy Young APD/MD: Jodi Berry Radio One 919-848-9736

Table with 20 rows and 2 columns showing song rankings for WFXC.

KHHT Los Angeles PD/MD: Michelle Santosouso APD: Rick Nuhn Clear Channel 818-845-1027

Table with 20 rows and 2 columns showing song rankings for KHHT.

WHUR Washington, DC PD/MD: David A. Dickinson Howard Univ. 202-806-3500

Table with 20 rows and 2 columns showing song rankings for WHUR.

KJLH Los Angeles PD/MD: Cliff Winston TAXI 310-330-2200

Table with 20 rows and 2 columns showing song rankings for KJLH.

KBLX San Francisco PD: Kevin Brown Inner City 415-284-1029

Table with 20 rows and 2 columns showing song rankings for KBLX.

WWIN Baltimore PD: Tim Watts MD: Keith Fisher Radio One 410-332-8200

Table with 20 rows and 2 columns showing song rankings for WWIN.

WCFB Orlando PD: Steve Holbrook MD: Jo Davis Cox 407-297-0945

Table with 20 rows and 2 columns showing song rankings for WCFB.

TOP 10 BOUND

THE ISLEY BROTHERS FEAT. RONALD ISLEY 395/96 What Would You Do? (DreamWorks/Interscope)

Table with 20 rows and 2 columns showing song rankings for Top 10 Bound.

AIRPOWER

KEM 313/34 Love Calls (Kemistry/Motown/UMRG)

AIRPLAY LEADER (FIRST STATION TO 100 PLAYS) WHQT • Miami, FL PD: Derrick Brown MD: Karen Vaughn Date: 09/29/02

TONY TERRY 150/20 In My Heart (Golden Boy)

R. KELLY 148/10 Ignition (Jive)

JOE FEATURING MR. CHEEKS 188/11 That Girl (Motown/UMRG)

BRIAN MCKNIGHT 317/99 Shoulda Woulda Coulda (Motown/UMRG)

TONY TERRY 150/20 In My Heart (Golden Boy)

R. KELLY 148/10 Ignition (Jive)

JOE FEATURING MR. CHEEKS 188/11 That Girl (Motown/UMRG)

BRIAN MCKNIGHT 317/99 Shoulda Woulda Coulda (Motown/UMRG)

TONY TERRY 150/20 In My Heart (Golden Boy)

R. KELLY 148/10 Ignition (Jive)

JOE FEATURING MR. CHEEKS 188/11 That Girl (Motown/UMRG)

BRIAN MCKNIGHT 317/99 Shoulda Woulda Coulda (Motown/UMRG)

TONY TERRY 150/20 In My Heart (Golden Boy)

R. KELLY 148/10 Ignition (Jive)

JOE FEATURING MR. CHEEKS 188/11 That Girl (Motown/UMRG)

BRIAN MCKNIGHT 317/99 Shoulda Woulda Coulda (Motown/UMRG)

TONY TERRY 150/20 In My Heart (Golden Boy)

R. KELLY 148/10 Ignition (Jive)

JOE FEATURING MR. CHEEKS 188/11 That Girl (Motown/UMRG)

HEATHER HEADLEY 121/24 I Wish I Wasn't (RCA/RMG)

CHICO DEBARGE 110/36 Not Together (Koch)

R. KELLY 108/49 Step In The Name Of Love (Jive)

DONNIE MCLURKIN WITH YOLANDA ADAMS 103/19 The Prayer (Verity/Jive)

CRAIG DAVID 83/4 Personal (Wildstar/Atlantic)

KELLY PRICE 82/20 He Proposed (Def Soul/IDJMG)

NELLY FEATURING KELLY ROWLAND 80/3 Dilemma (Fo' Reel/Universal/UMRG)

WILLIE CLAYTON 52/5 I Love Me Some You (End Zone)

COMMON FEATURING MARY J. BLIGE 42/4 Come Close To Me (MCA)

QUESTION 40/5 I'm Feeling You (Women's World/Lightyear)

POWW BROS. 39/18 Faithful To (Powwer Moves/Orpheus)

NORAH JONES 38/20 Don't Know Why (Blue Note/Virgin)

MARIAH CAREY 38/1 Through The Rain (MonarC/Island/IDJMG)

ROME 37/3 Do It (JTJ/Bayside)

WHITNEY HOUSTON FEAT. BOBBY BROWN 37/30 My Love (Arista)

MUL-TY 36/0 Looking For Love (Superkala/Universal/UMRG)

GEORGE DUKE 35/7 Guess You're Not The One (Bizarre Planet)



## A 'Genuine Original' At No. 1

For most of the past decade, KVET Austin, Texas, has been, by design, a gold-based flanker outlet, protecting Clear Channel mainstream country sister KASE. But when the fall Arbitron numbers came back in January, KASE surprised a lot of folks by being not only the No. 1 country station but also No. 1 in the market overall, up 5.2-8.0 12-plus. In 25-54, KASE and KVET were No. 1 and No. 2, respectively.

KVET was just one of several success stories involving country oldies or gold-based "yesterday and today" outlets in the fall, including KKNZ Oklahoma City and KAYD Beaumont, Texas.

What separates it from those stations is a significant "Texas music" component that took a more prominent place on the station last fall.

CC regional VP of programming Jason Kane says four things were working in the station's favor. First, "a significant signal improvement put us into areas that we were not normally able to reach in the northern metro and strengthened us in the areas that we already got into."

In addition, he says, "we have University of Texas football, and this year [we] did a better job of taking advantage of that came. We were also

lucky enough to have the exclusive services of former U.T. quarterback Major Applewhite as one of our expert commentators. He was doing the pre-game show, as well as a sports talk show on KVET-AM."

Third, "our morning show with [market veterans] Sam Allred and Bob Cole has, frankly, never been better. These guys have been together for 13 years. Over the last three to four months, they've turned in stellar performances. And they have always been one of the most popular components of the radio station."

Cole was recently selected for induction into the national Country Music DJ Hall of Fame (*Airplay Monitor*, Feb. 21).

"Fourth, and this is not to be overlooked, we finally got the music right. I think we've finally been able to combine today's country with classics from the past and couple it together with Texas music in the right amount, and it has definitely given us a lift."

Kane says KVET has been "experimenting with Texas music for at least two years on one level or another," playing the same artists who

serve as spice for KPLX (the Wolf) Dallas. That opening first arose when rival KLNC (Lonestar 93) changed format, but it also reflects Austin's heritage as an alt-country capital. While KVET already had what Kane calls the "Austin" category for those titles, which also included compatible gold titles, in the fall they began spinning in the same 3 1/2-hour rotation as other currents.

While much of the industry remains skeptical on Texas music as a mainstream phenomenon, Kane says, "I really believe that there's something going on. Some days I wake up and think we're having a collective Texas delusion."

Yet, you go to one of those concerts and see 9,000 fans standing there, singing along with every lyric of music that has gotten limited airplay. We did two concerts this summer with Pat Green, one on the Fourth of July [that] drew 10,000 people to Waterloo Park, then did Pat's Private Beach Party on the shores of Lake Travis . . . and gave away 4,000 tickets on the air. People were attempting to sell those tickets."

While having both a strong classic country and Texas country component might create an opportunity to make fun of today's mainstream country on the air, Kane says he "wanted to stay away from that. I'm not a fan of the 'Murder on Music Row' philosophy. But I do believe that Nashville needs some of what Texas has: the spirit, the youth, and the attitude."

In a recent *Airplay Monitor* article on the viability of classic country, KPLX APD Smokey Rivers suggested that the real franchise for such stations as KVET and KKNZ wasn't classic country but personality. Kane says that theory is "right in a certain sense. The format has experimented time and time again with country gold and never been able to make it work." Those records, he says, are a component of KVET's success, not the center. But the increasingly female-oriented mainstream format has created an opportunity for a station that is "a little more out there with distinctive personalities" throughout the day, including p.m. driver Janice Williams and middayer Tom Allen, whose Saturday-morning country gold show pulls a nearly 15 share.

The station's imaging voice is Asleep at the Wheel leader Ray Benson, who offers what Kane calls "very entertaining, kind of off-the-wall liners that sell the unique attitude of the station," which is positioned as the "Genuine Austin Original." **SEAN ROSS**

### KVET AFTERNOONS

Dixie Chicks, "White Trash Wedding"  
 Sawyer Brown, "The Race Is On"  
 Charlie Robison, "My Hometown"  
 Toby Keith, "I'm Just Talkin' About Tonight"  
 Dolly Parton, "Jolene"  
 Joe Nichols, "Brokenheartsville"  
 Dwight Yoakam, "Little Sister"  
 George Strait, "She'll Leave You With a Smile"  
 Highwaymen, "Highwayman"  
 LeAnn Rimes, "Blue"  
 Rick Trevino, "Learning As You Go"

'Some days I wake up and think we're having a collective Texas delusion'

—Jason Kane, Clear Channel regional VP of programming

### Buttering Up Bob



American Country Countdown host Bob Kingsley, center, held his annual Songwriters in the Round show during the recent Country Radio Seminar in Nashville. Flanking Kingsley before the show are Mark Hill, left, and Jesse Garcia from, respectively, KHAY Ventura, Calif., and WXXQ Rockford, Ill.

## Q: How are listeners responding to Darryl Worley's new single, 'Have You Forgotten?'

Jon Anthony, APD/MD, WMZQ Washington, D.C.: "Since the first spin, the calls have been consistent and insistent, [saying], 'Play it more.' Obviously, there's huge support for our military here, and we've only gotten calls and e-mails in favor of the song. Nothing yet at all to the contrary. Since many anti-war groups use D.C. landmarks like the Capitol and the White House as backdrops for their protests, this song has rallied the contingent here that believe in the initiatives to disarm Iraq—at least, that's the initial reaction we're getting, so we're going to keep playing it more."

Greg Frey, APD/MD, KSON San Diego: "It's one of the biggest reaction records I've ever experienced. San Diego is one of the three biggest military towns in America, and many of KSON's listeners have a military background. So we felt obligated to play the song and see what happens. The phones absolutely went berserk. We had a Marine on the phone, choking back tears and thanking us for playing the song, [and] Navy wives with husbands at sea called to say how much they appreciate the song. For every nine or 10 calls like those, there would be a call from someone who didn't care for the message of the song. KSON aired those, too. The best thing about the song, like it or not, is that it has gotten people talking about something that will have an impact on us all."

Travis Moon, APD/MD, KEEY Minneapolis: "Our listeners have embraced this song strongly. I assumed we would be getting some complaints from the anti-war contingent, but so far just an occasional negative comment. Many listeners seem fired up by it. While its shelf life could be questioned, right now it requests big. This gives Darryl an identity with listeners. Darryl will most likely become more of a household name because of this song."

Chuck Geiger, OM, WCTO Allentown, Pa.: "When a song articulates the climate of the country, especially to the country lifegroup, you have to be ready to move fast with it. We recorded Alan Jackson's 'Where Were You (When the World Stopped Turning)' from TV and played it before it was released. I heard about the Worley song and, when we got it, moved [it] in the same capacity. Every time we play it, we get some pretty intense calls, usually all females, echoing, 'Go Darryl.'"

Steve Warren, consultant, San Marcos, Texas: "I understand that Darryl was moved to write it after visiting with our troops in Afghanistan, and I appreciate the emotion, but he has got it all wrong here. I look at the lyrics on this record and my jaw drops. It is a pro-war statement based on skewed logic. It says we are going to war to preserve our freedom. There is not one iota of truth in that . . . It seems obvious the song is aimed at those who oppose this war at this time, and once you get past the first question and begin probing, that is the majority of Americans. I see this record as being supportive of the great lie of George W. Bush. I expect truth from an artist, not wartime propaganda. I will not be party to such a thing."

Tommy Carrera, PD, KBQI Albuquerque, N.M.: "I can't begin to describe the amazing phones we received from the first moment we played the song. Being a big Air Force Base town, this song touched home for many. Country is the one format that is America's music, so a message like [the one] this song brings can be and is being interpreted as 'Let's get the job done.' This song and another select few coming soon from Nashville do an excellent job of keeping our memories of 9/11 alive in a strong, emotional way."

Tonya Campos, APD/MD, KZLA Los Angeles: "After one spin it became the most-requested song on KZLA. Our listeners kept calling and calling to hear it . . . Often times when the nation goes through particular circumstances, the general public sometimes has the feeling that celebrities or singers are somehow not affected. In some way or another, we all had a connection to 9/11. But through music everyone feels united. I truly think that 'Have You Forgotten?' cuts right through all the boundaries of who everyone is to the core of each person as an American."

Michael Cruise, PD, KKBQ/KTHT Houston: "[The song] couldn't be a better message right now, especially when we have idiots offering to become human shields in Iraq. Seems sad that we have to remind people that it's good to support the home team."



WORLEY

## ON THE ROW

### Rushlow Lands At Lyric Street

Lyric Street Records has signed the group Rushlow to its roster. The band features lead singer Tim Rushlow, formerly of Little Texas, along with Doni Harris, Kurt Allison, Tulley Kennedy, Billy Welch, and Rich Redmond. The band is currently recording its first album for the label.

Country Radio Broadcasters will honor Reba McEntire with its Career Achievement Award during the Country Music DJ Hall of Fame ceremonies June 26 in Nashville.

Toby Keith and actress Pamela Anderson will host the CMT Flameworthy 2003 Video Music Awards, set for April 7. The show will be telecast live from Nashville on CMT.

The Dixie Chicks have selected Joan Osborne and Michelle Branch as the opening artists on their upcoming Top of the World tour.

Universal president Monte Lipman says that contrary to a story in the Feb. 21 issue of *Airplay Monitor* ("Country Airplay: Still Stupid Money, for Now"), as well as reports published last year, Republic/Universal has not exited the country scene. "We're still in business," says Lipman, who adds that the label will have a new Pat Green album at retail in June. And although acts Gabbie Nolen and the Marie Sisters are no longer on the label, Republic recently signed two other country acts, Waylon Payne and the Lost Trailers.

*“Terri is on a roll!  
This is another ‘talk to your  
core, passionate, cut through’  
song! It stands out....  
and it’s a **HIT!**”*

*– Mark Grantin, WWQM*

\*\*\*  
**TERRI  
CLARK**  
\*\*\*

**“THREE MISSISSIPPI”**

the follow-up to the #1 single\*

**Add date  
March 10th!**

Produced by Byron Gallimore  
Managed by TBA Entertainment

\*R&R  
A UNIVERSAL MUSIC COMPANY  
© 2003 Mercury Records, a Division of UMG Recordings, Inc.

THIS WEEK	LAST WEEK	WKS. ON CHART	TITLE/IMPRINT/PROMOTION LABEL	ARTIST	DETECTIONS		AUDIENCE	
					TW	LW	MILLIONS	RANK
			★★★ NO. 1 ★★★					
1	3	24	MAN TO MAN MCA NASHVILLE	GARY ALLAN	5864	5283	41.570	1
2	2	23	TRAVELIN' SOLDIER MONUMENT/EMN	DIXIE CHICKS	5616	5312	40.657	2
3	1	20	THE BABY WARNER BROS./WRN	BLAKE SHELTON	4910	5423	32.638	6
4	7	20	BROKENHEARTSVILLE UNIVERSAL SOUTH	JOE NICHOLS	4886	4742	33.665	4
5	4	24	19 SOMETHIN' MERCURY	MARK WILLS	4669	5071	37.392	3
6	8	13	THAT'D BE ALRIGHT ARISTA NASHVILLE	ALAN JACKSON	4398	3998	30.997	7
7	5	29	I JUST WANNA BE MAD MERCURY	TERRI CLARK	4310	4997	33.084	5
8	6	31	YOU CAN'T HIDE BEAUTIFUL RCA	AARON LINES	4177	4779	27.103	9
9	10	9	BIG STAR BNA	KENNY CHESNEY	4071	3449	29.428	8
10	13	9	SHE'S MY KIND OF RAIN CURB	TIM MCGRAW	3344	3120	23.684	10
11	16	16	CONCRETE ANGEL RCA	MARTINA MCBRIDE	3224	2844	20.998	14
12	11	25	CHROME CAPITOL	TRACE ADKINS	3056	3388	18.120	20
13	14	16	RAINING ON SUNDAY CAPITOL	KEITH URBAN	2991	2942	19.893	15
14	12	16	UP! MERCURY	SHANIA TWAIN	2931	3137	21.345	13
15	17	37	SOMEBODY LIKE YOU CAPITOL	KEITH URBAN	2817	2840	22.242	11
16	18	32	BEAUTIFUL GOODBYE CAPITOL	JENNIFER HANSON	2813	2832	17.992	21
17	21	17	I BELIEVE ARISTA NASHVILLE	DIAMOND RIO	2732	2685	18.223	19
18	22	9	ROCK YOU BABY DREAMWORKS	TOBY KEITH	2710	2439	19.279	17
19	19	28	SHE'LL LEAVE YOU WITH A SMILE MCA NASHVILLE	GEORGE STRAIT	2585	2802	19.247	18
20	15	36	FALL INTO ME DREAMWORKS	EMERSON DRIVE	2535	2920	19.452	16
21	23	21	THERE'S NO LIMIT ARISTA NASHVILLE	DEANA CARTER	2435	2362	13.725	26
22	41	2	HAVE YOU FORGOTTEN? DREAMWORKS	DARRYL WORLEY	2400	424	21.980	12
23	20	19	NEXT BIG THING MCA NASHVILLE	VINCE GILL	2374	2790	14.637	24
24	24	18	WHAT A BEAUTIFUL DAY CAPITOL	CHRIS CAGLE	2319	2053	15.806	22
25	25	8	LOVE YOU OUT LOUD LYRIC STREET	RASCAL FLATTS	2215	1997	15.086	23
26	26	10	THIS IS GOD ARISTA NASHVILLE	PHIL VASSAR	2199	1966	14.171	25
27	28	11	THE LOVE SONG RCA	JEFF BATES	1810	1665	11.262	29
28	27	17	WHEN THE LIGHTS GO DOWN WARNER BROS./WRN	FAITH HILL	1786	1875	12.904	27
29	30	15	THREE WOODEN CROSSES WORD-CURB/WARNER BROS. CHRISTIAN/WRN	RANDY TRAVIS	1600	1333	11.757	28
30	29	12	SPEED COLUMBIA	MONTGOMERY GENTRY	1547	1342	8.440	30
31	31	15	THERE'S MORE TO ME THAN YOU DREAMWORKS	JESSICA ANDREWS	1329	1232	7.731	32
32	32	9	WAS THAT MY LIFE CURB	JO DEE MESSINA	1125	1053	6.947	33
33	33	23	PICTURE LAVA/LPTIC/UNIVERSAL SOUTH	KID ROCK FEATURING SHERYL CROW OR ALLISON MOORER	1021	888	8.049	31
34	34	8	COUNTRY AIN'T COUNTRY COLUMBIA	TRAVIS TRITT	925	851	6.007	34
35	35	14	LOVE WON'T LET ME EPIC/EMN	TAMMY COCHRAN	897	799	3.943	37
36	37	6	STAY GONE DREAMWORKS	JIMMY WAYNE	861	634	5.581	35
37	38	8	I WANT MY MONEY BACK AUDIUM	SAMMY KERSHAW	715	609	3.728	38
38	44	2	WHY AIN'T I RUNNING CAPITOL	GARTH BROOKS	705	341	4.376	36
39	36	18	I DROVE ALL NIGHT BNA	PINMONKEY	655	712	3.188	39
40	39	10	LOVE LIKE THERE'S NO TOMORROW LYRIC STREET	AARON TIPPIN FEATURING THEA TIPPIN	600	536	3.036	40
41	40	6	ROCK-A-BYE HEART CURB	STEVE HOLY	497	429	2.273	42
42	42	6	HALF A MAN MERCURY	ANTHONY SMITH	462	418	1.892	43
43	43	5	AFTER ALL ARISTA NASHVILLE	BRETT JAMES	439	351	1.713	45
44	50	3	WHEN YOU THINK OF ME MERCURY	MARK WILLS	367	194	1.697	46
45	53	3	BACKSEAT OF A GREYHOUND BUS RCA	SARA EVANS	333	147	1.639	47
46	45	6	COUNTRY THANG WARNER BROS./WRN	JOHN MICHAEL MONTGOMERY	296	323	1.337	51
47	47	3	WHATEVER IT TAKES BNA	KELLIE COFFEY	251	222	1.156	55
48	NEW		MY FRONT PORCH LOOKING IN BNA	LONESTAR	245	54	2.577	41
49	48	5	I'M IN LOVE WITH A MARRIED WOMAN COLUMBIA	MARK CHESNUTT	217	206	0.737	59
50	46	6	THE LUCKY ONE ROUNDER	ALISON KRAUSS + UNION STATION	210	228	1.568	48
51	59	2	99.9% SURE (I'VE NEVER BEEN HERE BEFORE) LYRIC STREET	BRIAN MCCOMAS	157	89	1.745	44
52	NEW		THEN THEY DO CAPITOL	TRACE ADKINS	153	0	1.193	54
53	55	5	SCARY OLD WORLD DUALTONE	RADNEY FOSTER FEATURING CHELY WRIGHT OR GEORGIA MIDDLEMAN	151	133	1.079	56
54	49	2	LOVE'S GOT AN ATTITUDE (IT IS WHAT IT IS) CURB	AMY DALLEY	151	199	0.996	57

Songs ranked by number of detections. Songs showing an increase in detections over the previous week, regardless of chart movement. A song will also receive a bullet if its percentage loss in detections does not exceed the percentage of monitored station downtime for the format. A song that has been on the chart for more than 20 weeks will generally not receive a bullet, even if it registers an increase in detections. Airpower awarded to songs appearing in the top 20 on both the Airplay and Audience charts for the first time with increases in both detections and audience. Greatest Gainer awarded to the song with the largest increase in detections. Most Airplay Adds awarded to the song registering six or more detections at the most stations for the first time this week. A song with a gain in detections over the previous week is placed first if tied with a song with a decline over the same period. When tied songs are each gaining detections or each losing detections, the song being played on more stations is placed first. Songs below the top 20 become recurrents and are removed from the chart after 20 weeks.

## most airplay adds

NEW STATIONS	DETECTIONS	AUDIENCE
<b>DARRYL WORLEY</b> <i>Have You Forgotten?</i> (DreamWorks)	118	24
<b>GARTH BROOKS</b> <i>Why Ain't I Running</i> (Capitol)	44	21
<b>JIMMY WAYNE</b> <i>Stay Gone</i> (DreamWorks)	65	14
<b>LONESTAR</b> <i>My Front Porch Looking In</i> (BNA)	16	13
<b>SARA EVANS</b> <i>Backseat Of A Greyhound Bus</i> (RCA)	21	

## GREATEST GAINERS COUNTRY

INCREASE IN DETECTIONS
<b>DARRYL WORLEY</b> • <i>Have You Forgotten?</i> (DREAMWORKS) +1976
<b>KENNY CHESNEY</b> • <i>Big Star</i> (BNA) +622
<b>GARY ALLAN</b> • <i>Man To Man</i> (MCA NASHVILLE) +581
<b>ALAN JACKSON</b> • <i>That'd Be Alright</i> (ARISTA NASHVILLE) +400
<b>MARTINA MCBRIDE</b> • <i>Concrete Angel</i> (RCA) +380

## Monitor. RECURRENTS COUNTRY

RANK	TITLE (IMPRINT/PROMOTION LABEL)	DETECTIONS TW	LW
10	A LOT OF THINGS DIFFERENT KENNY CHESNEY (BNA)	1269	1336
11	DRIVE (FOR DADDY GENE) ALAN JACKSON (ARISTA NASHVILLE)	1206	1215
12	I MISS MY FRIEND DARRYL WORLEY (DREAMWORKS)	1192	1220
13	I DON'T HAVE TO BE ME (TIL MONDAY) STEVE AZAR (MERCURY)	1148	1173
14	COURTESY OF THE RED, WHITE AND BLUE (THE ANGRY AMERICAN) TOBY KEITH (DREAMWORKS)	1134	1223
15	RED RAGTOP TIM MCGRAW (CURB)	1127	1201
16	LIVING AND LIVING WELL GEORGE STRAIT (MCA NASHVILLE)	1107	1179
17	MY TOWN MONTGOMERY GENTRY (COLUMBIA)	1062	1002
18	MY LIST TOBY KEITH (DREAMWORKS)	990	1103
19	WHERE WOULD YOU BE MARTINA MCBRIDE (RCA)	972	975
20	UNBROKEN TIM MCGRAW (CURB)	970	959

Recurrents are titles that have appeared on the Country Airplay chart for 20 weeks and have dropped below the top 20.

THIS WEEK	LAST WEEK	WKS. ON CHART	TITLE/IMPRINT/PROMOTION LABEL	ARTIST	TW	LW	MILLIONS	RANK
55	NEW		THE TRUTH ABOUT MEN RCA	TRACY BYRD	131	0	1.290	52
56	60	2	OLD WEAKNESS (COMING ON STRONG) TUCKERTIME	TANYA TUCKER	118	80	0.353	
57	52	5	SNOWFALL ON THE SAND SELECTONE	STEVE WARINER	118	155	0.836	58
58	NEW		THAT WAS US BROKEN BOW	CHAD BROCK	112	25	0.287	
59	51	9	WE SHOOK HANDS (MAN TO MAN) BNA	TEBEY	106	170	0.520	
60	NEW		DON'T LOOK NOW CAPITOL	RODNEY CARRINGTON	103	0	0.174	

**"The new Monitor is great! Not only do I get to steal from my Country bretheren, but I can steal good ideas from all the other formats too!"**

John Trapane, APD/MD KILT Houston

UNIFYING THE PROGRAMMING COMMUNITY. **Monitor**

# COUNTRY WFMZ 93.9 FM

FOR WEEK ENDING MARCH 2, 2003



Songs ranked by number of detections. Playlists are listed in order of TSA weekly came, beginning with the highest-cumulating station. Cumes are updated twice yearly following the release of the spring and fall Arbitron surveys. The number of stations shown each week varies depending upon space.

Airplay Adds (AA) denotes songs with 6 or more detections at station for first time this week.

## AIRPLAY LEADERBOARD

THE STATIONS THAT BREAK THE HITS



**WGYY Wilkes-Barre, PA**  
PD/MD: Krinik/Green  
Airplay Leader Designations: 4

#2	KWJL, Portland, OR	(PD/MD: Boesen/Lockwood)	3
#3	WYUU, Tampa, FL	(PM/MD: Culotta/Roberts)	3
#4	KTTS, Springfield, MO	(PD/MD: Hansen/Cannon)	2
#5	KMLE, Phoenix, AZ	(PD/MD: Maranville/Mannion)	2

Refer to Impact page for this week's Airplay Leaders and Airplay Leaderboard rules.

**KZLA Los Angeles**  
OM: R.J. Curtis  
APD/MD: Tonya Campos  
Emmis 323-882-8000

TW	LW		
1	Toby Keith Rock You Baby	42	36
2	Terril Clark I Just Wanna Be Mad	42	42
3	Jennifer Hanson Beautiful Goodbye	40	39
4	Mark Willis 19 Something	39	44
5	Kid Rock Featuring Sheryl Cr Picture	37	37
6	Toby Keith Who's Your Daddy?	36	39
7	Brad Paisley I Wish You'd Stay	32	40
8	Kenny Chesney Big Star	30	27
9	Blake Shelton The Baby	29	32
10	Joe Nichols Brokenheartsville	28	23
11	Dixie Chicks Travelin' Soldier	26	16
12	Darryl Worley Have You Forgotten?	25	0
13	Aaron Lines You Can't Hide Beautiful	25	20
14	Gary Allan Man To Man	24	23
15	Garth Brooks Why Am I Running	22	17
16	Dixie Chicks Long Time Gone	22	16
17	Chris Cagle What A Beautiful Day	15	11
18	Keith Urban Somebody Like You	15	13
19	Phil Vassar That's When I Love You	15	15
20	Rodney Foster Featuring Chet Atkins	14	11
21	Alan Jackson That'd Be Alright	14	11
22	Alan Jackson Drive (For Daddy Gene)	13	10
23	Tim McGraw Unbroken	13	12
24	Sara Evans Born To Fly	13	12
25	Keith Urban Somebody Like You	13	14
26	Travis Tritt I'm A Great Day To Be Alive	13	14
27	Martina McBride Where Would You Be	12	8
28	Nickel Creek When You Come Back Down	12	10
29	Kenny Chesney Don't Happen Twice	12	10
30	Kellie Coffey When You Lie Next To Me	12	10
AA	Darryl Worley Have You Forgotten?	25	0

**KPLX Dallas**  
PD: Paul Williams  
APD: Smokey Rivers  
MD: Cody Alan  
Susquehanna 214-526-2400

TW	LW		
1	Gary Allan Man To Man	57	54
2	Chris Cagle What A Beautiful Day	56	51
3	Joe Nichols Brokenheartsville	55	52
4	Alan Jackson That'd Be Alright	55	54
5	Kenny Chesney Big Star	51	52
6	Tim McGraw She's My Kind Of Rain	45	0
7	George Strait The Real Thing	38	38
8	Jimmy Wayne Stay Close	35	31
9	Toby Keith Rock You Baby	35	39
10	Darryl Worley Have You Forgotten?	33	0
11	Martina McBride Concrete Angel	32	33
12	Rascal Flatts Love You Out Loud	30	36
13	Mark Willis 19 Something	30	35
14	Lonestar My Front Porch Looking In	28	0
15	Wince Gill Next Big Thing	26	18
16	Dixie Chicks Long Time Gone	22	15
17	Toby Keith Duet With Willie Beer For Me	22	29
18	Cross Canadian Rapweed 17	22	29
19	Keith Urban Somebody Like You	21	24
20	Joe Nichols Brokenheartsville	21	24
21	Montgomery Gentry Speed	20	25
22	Randy Travis Three Wooden Crosses	19	16
23	Tim McGraw Unbroken	19	25
24	Diamond Rio I Believe	17	24
25	Keith Urban Somebody Like You	17	24
26	Shania Twain Up!	17	19
27	Dixie Chicks Landside	16	13
28	Tanya Tucker A Memory Like I'm Gonna Be	16	15
29	Jo Dee Messina Was That My Life	15	18
30	Blake Shelton The Baby	15	9
AA	Tim McGraw She's My Kind Of Rain	45	0
AA	Darryl Worley Have You Forgotten?	33	0
AA	Lonestar My Front Porch Looking In	28	0

**WUSN Chicago**  
OM: Tom Rivers  
PD: Justin Case  
APD/MD: Evan Kroft  
Infinity 312-649-0099

TW	LW		
1	Mark Willis 19 Something	48	45
2	Kenny Chesney Big Star	43	29
3	Toby Keith Who's Your Daddy?	43	42
4	Joe Nichols Brokenheartsville	42	35
5	Gary Allan Man To Man	42	25
6	Terril Clark I Just Wanna Be Mad	42	46
7	Blake Shelton The Baby	39	44
8	Trace Adkins Chrome	25	22
9	Jennifer Hanson Beautiful Goodbye	23	15
10	Alan Jackson That'd Be Alright	23	19
11	Martina McBride Concrete Angel	23	23
12	Joe Nichols Brokenheartsville	23	23
13	Dixie Chicks Travelin' Soldier	22	17
14	Tim McGraw She's My Kind Of Rain	22	14
15	Vince Gill Next Big Thing	22	15
16	Rascal Flatts These Days	22	15
17	Keith Urban Somebody Like You	20	21
18	Cross Canadian Rapweed 17	19	17
19	Keith Urban Somebody Like You	19	18
20	Joe Nichols Brokenheartsville	18	43
21	Martina McBride Concrete Angel	18	11
22	Travis Tritt Country Ain't Country	17	17
23	Tracy Byrd Ten Rounds With Jose Cuervo	17	17
24	Kenny Chesney The Good Stuff	17	23
25	Carrie Underwood Before He Cheats	17	14
26	Chris Cagle What A Beautiful Day	16	13
27	Dixie Chicks Landside	16	18
28	Deana Carter There's No Limit	15	17
29	Tim McGraw Red Rag Top	15	17
30	Keith Urban Somebody Like You	15	15
AA	Darryl Worley Have You Forgotten?	16	0
AA	Lonestar My Front Porch Looking In	7	0
AA	Kellie Coffey Whatever It Takes	9	0

**KSCS Dallas**  
OM: Ted Stecker  
APD/MD: Chris Huff  
ABC/Disney 817-695-0800

TW	LW		
1	Randy Travis Three Wooden Crosses	36	32
2	Gary Allan Man To Man	33	33
3	Chris Cagle What A Beautiful Day	33	35
4	Kenny Chesney Big Star	32	21
5	Dixie Chicks Travelin' Soldier	32	31
6	Joe Nichols Brokenheartsville	32	32
7	Terril Clark I Just Wanna Be Mad	31	32
8	Alan Jackson That'd Be Alright	31	37
9	Kenny Chesney Big Star	28	32
10	Mark Willis 19 Something	24	25
11	Aaron Lines You Can't Hide Beautiful	23	22
12	Darryl Worley Have You Forgotten?	22	0
13	Tim McGraw She's My Kind Of Rain	22	22
14	George Strait She'll Leave You With A S	22	22
15	Jeff Bates The Love Song	21	20
16	Toby Keith Who's Your Daddy?	21	23
17	Emerson Drive Fall Into Me	20	17
18	Tim McGraw Unbroken	20	24
19	Keith Urban Somebody Like You	20	23
20	Diamond Rio I Believe	20	23
21	Travis Tritt Country Ain't Country	16	20
22	Blake Shelton The Baby	15	14
23	Phil Vassar This Is God	15	20
24	Rascal Flatts Love You Out Loud	16	18
25	Sammy Kershaw I Want My Money Back	18	19
26	Jo Dee Messina Was That My Life	18	21
27	Keith Urban Somebody Like You	18	22
28	Rascal Flatts These Days	18	25
29	Martina McBride Concrete Angel	17	6
30	Jennifer Hanson Beautiful Goodbye	10	9
AA	Darryl Worley Have You Forgotten?	22	0
AA	Lonestar My Front Porch Looking In	7	0
AA	Tracy Byrd The Truth About Men	6	1

**WXIU Philadelphia**  
PD: Bob McKay  
APD/MD: Cadillac Jack  
Beasley 610-667-9000

TW	LW		
1	Gary Allan Man To Man	44	42
2	Dixie Chicks Travelin' Soldier	43	36
3	Alan Jackson That'd Be Alright	43	37
4	Kenny Chesney Big Star	41	21
5	Joe Nichols Brokenheartsville	40	42
6	Keith Urban Somebody Like You	39	39
7	Shania Twain Up!	32	18
8	Jennifer Hanson Beautiful Goodbye	26	20
9	Deana Carter There's No Limit	24	18
10	Toby Keith Rock You Baby	23	15
11	Aaron Lines You Can't Hide Beautiful	22	16
12	Diamond Rio I Believe	22	18
13	Alan Lines You Can't Hide Beautiful	21	9
14	Chris Cagle What A Beautiful Day	21	10
15	Phil Vassar This Is God	21	11
16	Tim McGraw She's My Kind Of Rain	21	12
17	Rascal Flatts Love You Out Loud	18	9
18	Faith Hill When The Lights Go Down	18	15
19	Blake Shelton The Baby	18	41
20	Darryl Worley Have You Forgotten?	16	20
21	Trace Adkins Chrome	16	14
22	Mark Willis 19 Something	15	14
23	Montgomery Gentry Speed	15	12
24	Terril Clark I Just Wanna Be Mad	13	42
25	Toby Keith Who's Your Daddy?	12	9
26	Jeff Bates The Love Song	12	9
27	Vince Gill Next Big Thing	12	25
28	Keith Urban Somebody Like You	12	6
29	Jessica Andrews There's More To Me Than	10	8
30	Rascal Flatts These Days	10	8
AA	Darryl Worley Have You Forgotten?	16	0
AA	Travis Tritt Country Ain't Country	6	1

**WKHX Atlanta**  
OM: Mark Richards  
MD: Johnny Gray  
ABC/Disney 770-955-0101

TW	LW		
1	Kenny Chesney Big Star	43	27
2	Dixie Chicks Travelin' Soldier	41	36
3	Gary Allan Man To Man	41	44
4	Joe Nichols Brokenheartsville	39	41
5	Shania Twain Up!	39	39
6	Terril Clark I Just Wanna Be Mad	35	46
7	Alan Jackson That'd Be Alright	32	19
8	Jeff Bates The Love Song	31	22
9	Kid Rock Featuring Sheryl Cr Picture	30	30
10	Darryl Worley Have You Forgotten?	28	0
11	Keith Urban Somebody Like You	28	23
12	Deana Carter There's No Limit	28	28
13	Toby Keith Rock You Baby	28	23
14	Blake Shelton The Baby	26	41
15	Phil Vassar This Is God	24	24
16	Vince Gill Next Big Thing	24	28
17	Trace Adkins Chrome	24	28
18	Toby Keith Who's Your Daddy?	22	17
19	Martina McBride Concrete Angel	21	18
20	Mark Willis 19 Something	21	25
21	Keith Urban Somebody Like You	20	24
22	Emerson Drive Fall Into Me	20	32
23	Jessica Andrews There's More To Me Than	19	17
24	Aaron Lines You Can't Hide Beautiful	19	22
25	Jennifer Hanson Beautiful Goodbye	18	20
26	Montgomery Gentry Speed	17	12
27	Sara Evans I Keep Looking	17	13
28	George Strait She'll Leave You With A S	17	17
29	Diamond Rio I Believe	16	8
30	Montgomery Gentry Town	16	16
AA	Darryl Worley Have You Forgotten?	28	0

**KFRG San Bernardino**  
OM: Ray Massie  
MD: Don Jeffrey  
Infinity 909-825-9525

TW	LW		
1	Joe Nichols Brokenheartsville	43	43
2	Alan Jackson That'd Be Alright	42	41
3	Jennifer Hanson Beautiful Goodbye	42	42
4	Mark Willis 19 Something	40	35
5	Terril Clark I Just Wanna Be Mad	39	39
6	Brad Paisley I Wish You'd Stay	37	40
7	Gary Allan Man To Man	35	41
8	Dixie Chicks Travelin' Soldier	35	40
9	Kenny Chesney Big Star	30	19
10	Jeff Bates The Love Song	30	28
11	Blake Shelton The Baby	30	30
12	Trace Adkins Chrome	29	29
13	Dixie Chicks Landside	28	27
14	Aaron Lines You Can't Hide Beautiful	28	29
15	Vince Gill Next Big Thing	28	29
16	Martina McBride Concrete Angel	28	29
17	Keith Urban Somebody Like You	27	26
18	Keith Urban Somebody Like You	27	26
19	Phil Vassar American Child	22	18
20	George Strait She'll Leave You With A S	22	18
21	Emerson Drive Fall Into Me	21	19
22	Keith Urban Somebody Like You	19	24
23	Tracy Byrd Ten Rounds With Jose Cuervo	19	24
24	Rascal Flatts These Days	18	22
25	Jo Dee Messina Was That My Life	17	10
26	Jessica Andrews There's More To Me Than	17	14
27	Deana Carter There's No Limit	17	13
28	Montgomery Gentry Speed	16	11
29	Faith Hill When The Lights Go Down	16	14
30	Phil Vassar This Is God	16	14
AA	Anthony Smith Half A Man	8	5
AA	Darryl Worley Have You Forgotten?	6	0
AA	Sammy Kershaw I Want My Money Back	6	4

**WMZQ Washington, DC**  
VP/Pgm: Jeff Wyatt  
APD/MD: Jon Anthony  
Clear Channel 301-231-8231

TW	LW		
1	Dixie Chicks Travelin' Soldier	47	47
2	Terril Clark I Just Wanna Be Mad	45	47
3	Mark Willis 19 Something	41	42
4	Rascal Flatts These Days	40	41
5	Emerson Drive Fall Into Me	38	38
6	Gary Allan Man To Man	37	37
7	Keith Urban Somebody Like You	36	39
8	Alan Jackson That'd Be Alright	35	30
9	Kenny Chesney Big Star	34	26
10	Joe Nichols Brokenheartsville	34	36
11	Blake Shelton The Baby	34	38
12	George Strait She'll Leave You With A S	28	25
13	Aaron Lines You Can't Hide Beautiful	28	24
14	Martina McBride Concrete Angel	28	24
15	Darryl Worley Have You Forgotten?	28	24
16	Toby Keith Rock You Baby	28	24
17	Diamond Rio I Believe	28	24
18	Tim McGraw She's My Kind Of Rain	28	24
19	Rascal Flatts Love You Out Loud	17	19
20	Keith Urban Somebody Like You	17	19
21	Randy Travis Three Wooden Crosses	15	15
22	Tracy Byrd Ten Rounds With Jose Cuervo	15	14
23	Phil Vassar This Is God	14	13
24	Toby Keith Who's Your Daddy?	14	11
25	Montgomery Gentry Town	13	16
26	Lonestar Not A Day Goes By	13	11
27	Garth Brooks Why Am I Running	13	11
28	Shania Twain Up!	13	11
29	Tommy Shane Steiner What If She's An An	12	9
30	Martina McBride Where Would You Be	12	10
AA	Darryl Worley Have You Forgotten?	28	0
AA	Chris Cagle What A Beautiful Day	6	3

**KMPS Seattle**  
OM/PD: Becky Brenner  
MD: Tony Thomas  
Infinity 206-805-0941

TW	LW		
1	Aaron Lines You Can't Hide Beautiful	45	42
2	Gary Allan Man To Man	43	42
3	Shania Twain Up!	41	38
4	Darryl Worley Have You Forgotten?	40	0
5	Chris Cagle What A Beautiful Day	38	0
6	Randy Travis Three Wooden Crosses	38	36
7	Diamond Rio I Believe	36	39
8	Dixie Chicks Travelin' Soldier	33	24
9	Faith Hill When The Lights Go Down	31	38
10	Alan Jackson That'd Be Alright	27	27
11	Trace Adkins Chrome	26	26
12	Tim McGraw She's My Kind Of Rain	25	25
13	Martina McBride Concrete Angel	24	19
14	Joe Nichols Brokenheartsville	23	25
15	Vince Gill Next Big Thing	23	25
16	Mark Willis 19 Something	22	43
17	Randy Travis Three Wooden Crosses	21	20
18	Keith Urban Somebody Like You	21	20
19	Jennifer Hanson Beautiful Goodbye	21	19
20	Phil Vassar This Is God	20	19
21	Jo Dee Messina Was That My Life	19	21
22	Keith Urban Somebody Like You	19	17
23	Allison Krauss + Union Station The Lucky	19	17
24	Terril Clark I Just Wanna Be Mad	18	24
25	Rascal Flatts Love You Out Loud	17	20
26	Toby Keith Rock You Baby	17	21
27	Alan Jackson That'd Be Alright	17	14
28	Lonestar My Front Porch Looking In	13	0
29	Jeff Bates The Love Song	13	12
30	Blake Shelton The Baby	13	17
AA	Darryl Worley Have You Forgotten?	13	0
AA	Lonestar My Front Porch Looking In	4	0

**WYCW Detroit**  
PD: Mac Daniels  
APD/MD: Ron Chatman  
Infinity 248-799-0600

TOP 10 BOUND MARTINA MCBRIDE 3224/380 Concrete Angel (RCA)

Table with columns: Station, ID, TW, LW, ZW, ID, Green, WESC, TW, LW, ZW, ID. Lists top 100 stations for Martina McBride's 'Concrete Angel'.

Table with columns: Station, ID, TW, LW, ZW, ID, Green, WESC, TW, LW, ZW, ID. Lists top 100 stations for Martina McBride's 'Concrete Angel'.

TOBY KEITH 2710/271 Rock You Baby (DreamWorks)

Table with columns: Station, ID, TW, LW, ZW, ID, Green, WESC, TW, LW, ZW, ID. Lists top 100 stations for Toby Keith's 'Rock You Baby'.

KWJW - Portland, OR PD: Ken Boesen MD: Craig Lockwood Date: 01/26/03

Table with columns: Station, ID, TW, LW, ZW, ID, Green, WESC, TW, LW, ZW, ID. Lists top 100 stations for KWJW's 'Rock You Baby'.

DARRYL WORLEY 2400/1976 Have You Forgotten? (DreamWorks)

Table with columns: Station, ID, TW, LW, ZW, ID, Green, WESC, TW, LW, ZW, ID. Lists top 100 stations for Darryl Worley's 'Have You Forgotten?'.

CHRIS CAGLE 2319/266 What A Beautiful Day (Capitol)

Table with columns: Station, ID, TW, LW, ZW, ID, Green, WESC, TW, LW, ZW, ID. Lists top 100 stations for Chris Cagle's 'What A Beautiful Day'.

PHIL VASSAR 2199/233 This Is God (Arista Nashville)

Table with columns: Station, ID, TW, LW, ZW, ID, Green, WESC, TW, LW, ZW, ID. Lists top 100 stations for Phil Vassar's 'This Is God'.

CHRIS CAGLE 2319/266 What A Beautiful Day (Capitol)

Table with columns: Station, ID, TW, LW, ZW, ID, Green, WESC, TW, LW, ZW, ID. Lists top 100 stations for Chris Cagle's 'What A Beautiful Day'.

KEITH URBAN 2991/49 Raining On Sunday (Capitol)

Table with columns: Station, ID, TW, LW, ZW, ID, Green, WESC, TW, LW, ZW, ID. Lists top 100 stations for Keith Urban's 'Raining On Sunday'.

DIAMOND RIO 2732/47 I Belleve (Arista Nashville)

Table with columns: Station, ID, TW, LW, ZW, ID, Green, WESC, TW, LW, ZW, ID. Lists top 100 stations for Diamond Rio's 'I Belleve'.

DEANA CARTER 2435/73 There's No Limit (Arista Nashville)

Table with columns: Station, ID, TW, LW, ZW, ID, Green, WESC, TW, LW, ZW, ID. Lists top 100 stations for Deana Carter's 'There's No Limit'.

RASCAL FLATTS 2215/218 Love You Out Loud (Lyric Street)

Table with columns: Station, ID, TW, LW, ZW, ID, Green, WESC, TW, LW, ZW, ID. Lists top 100 stations for Rascal Flatts' 'Love You Out Loud'.

JEFF BATES 1810/145 The Love Song (RCA)

Table with columns: Station, ID, TW, LW, ZW, ID, Green, WESC, TW, LW, ZW, ID. Lists top 100 stations for Jeff Bates' 'The Love Song'.

JENNIFER HANSON 2813/19 Beautiful Goodbye (Capitol)

Table with columns: Station, ID, TW, LW, ZW, ID, Green, WESC, TW, LW, ZW, ID. Lists top 100 stations for Jennifer Hanson's 'Beautiful Goodbye'.

AIRPOWER LEADER (FIRST STATION TO 150 PLAYS) KTTS - Springfield, MO PD: Brad Hansen MD: Chris Cannon Date: 12/08/02

Table with columns: Station, ID, TW, LW, ZW, ID, Green, WESC, TW, LW, ZW, ID. Lists top 100 stations for KTTS's 'Beautiful Goodbye'.

AIRPOWER LEADER (FIRST STATION TO 150 PLAYS) KJZZ - Portland, OR PD: Ken Boesen MD: Craig Lockwood Date: 01/26/03

Table with columns: Station, ID, TW, LW, ZW, ID, Green, WESC, TW, LW, ZW, ID. Lists top 100 stations for KJZZ's 'Rock You Baby'.

JENNIFER HANSON 2813/19 Beautiful Goodbye (Capitol)

Table with columns: Station, ID, TW, LW, ZW, ID, Green, WESC, TW, LW, ZW, ID. Lists top 100 stations for Jennifer Hanson's 'Beautiful Goodbye'.

JENNIFER HANSON 2813/19 Beautiful Goodbye (Capitol)

Table with columns: Station, ID, TW, LW, ZW, ID, Green, WESC, TW, LW, ZW, ID. Lists top 100 stations for Jennifer Hanson's 'Beautiful Goodbye'.

JENNIFER HANSON 2813/19 Beautiful Goodbye (Capitol)

Table with columns: Station, ID, TW, LW, ZW, ID, Green, WESC, TW, LW, ZW, ID. Lists top 100 stations for Jennifer Hanson's 'Beautiful Goodbye'.

JENNIFER HANSON 2813/19 Beautiful Goodbye (Capitol)

Table with columns: Station, ID, TW, LW, ZW, ID, Green, WESC, TW, LW, ZW, ID. Lists top 100 stations for Jennifer Hanson's 'Beautiful Goodbye'.

JENNIFER HANSON 2813/19 Beautiful Goodbye (Capitol)

Table with columns: Station, ID, TW, LW, ZW, ID, Green, WESC, TW, LW, ZW, ID. Lists top 100 stations for Jennifer Hanson's 'Beautiful Goodbye'.

JENNIFER HANSON 2813/19 Beautiful Goodbye (Capitol)

Table with columns: Station, ID, TW, LW, ZW, ID, Green, WESC, TW, LW, ZW, ID. Lists top 100 stations for Jennifer Hanson's 'Beautiful Goodbye'.

JENNIFER HANSON 2813/19 Beautiful Goodbye (Capitol)

Table with columns: Station, ID, TW, LW, ZW, ID, Green, WESC, TW, LW, ZW, ID. Lists top 100 stations for Jennifer Hanson's 'Beautiful Goodbye'.

JENNIFER HANSON 2813/19 Beautiful Goodbye (Capitol)

Table with columns: Station, ID, TW, LW, ZW, ID, Green, WESC, TW, LW, ZW, ID. Lists top 100 stations for Jennifer Hanson's 'Beautiful Goodbye'.

JENNIFER HANSON 2813/19 Beautiful Goodbye (Capitol)

Table with columns: Station, ID, TW, LW, ZW, ID, Green, WESC, TW, LW, ZW, ID. Lists top 100 stations for Jennifer Hanson's 'Beautiful Goodbye'.

JENNIFER HANSON 2813/19 Beautiful Goodbye (Capitol)

Table with columns: Station, ID, TW, LW, ZW, ID, Green, WESC, TW, LW, ZW, ID. Lists top 100 stations for Jennifer Hanson's 'Beautiful Goodbye'.

JENNIFER HANSON 2813/19 Beautiful Goodbye (Capitol)

Table with columns: Station, ID, TW, LW, ZW, ID, Green, WESC, TW, LW, ZW, ID. Lists top 100 stations for Jennifer Hanson's 'Beautiful Goodbye'.

JENNIFER HANSON 2813/19 Beautiful Goodbye (Capitol)

Table with columns: Station, ID, TW, LW, ZW, ID, Green, WESC, TW, LW, ZW, ID. Lists top 100 stations for Jennifer Hanson's 'Beautiful Goodbye'.

H=Heavy (45+ Detections), M=Medium (25-44), L=Light (Under 25). Airpower awarded to songs appearing in the top 20 on both the Airplay and Audience charts for the first time with increases in both detections and audience. Initial impact: songs appearing on this page for the first time in summary form. Airplay Adds are songs with 6 or more detections at new stations this week. The Airplay Leaderboard ranks taste-maker stations that have been the most successful in identifying their hit songs as measured by the amount of AIRPOWER titles for which they were Airplay Leaders. Refer to each format's Power Playlists page to see this week's Airplay Leaders.

IMPACT!



Nielsen Broadcast Data Systems

Songs posting gains in detections or with a percentage loss in detections equal to or better than the monitored downtime percentage in the format. Songs listed in order of detections. \*Indicates station experienced between 24 and 56 hours of monitored downtime during the chart week.

Table with columns for station, song, and chart position. Includes entries like Salt Lake, Norfolk, Indian, etc.

RANDY TRAVIS 1600/267 Three Wooden Crosses (Warner Bros. Christian/WRN)

Total Stations: 140 Chart Move: 30-29 H (1), M (13), L (126) Airplay Adds: 9

Large table listing stations and their chart positions for Randy Travis's song across various markets.

MONTGOMERY GENTRY 1547/205 Speed (Columbia)

Total Stations: 145 Chart Move: 29-30 H (0), M (5), L (140) Airplay Adds: 7

Large table listing stations and their chart positions for Montgomery Gentry's song across various markets.

Table with columns for station, song, and chart position. Includes entries like Dks, City, Birmingham, etc.

TOP 30 BOUND

Total Detections/Gain

JESSICA ANDREWS 1329/97 There's More To Me Than You (DreamWorks)

Total Stations: 134 Chart Move: 31-31 Heavy (0) Medium (5), Light (129) Airplay Adds: 5 KGMV, KKKB, KWJJ, WIVK, WYGY

JO DEE MESSINA 1125/72 Was That My Life (Curb)

Total Stations: 131 Chart Move: 32-32 Heavy (0) Medium (2), Light (129) Airplay Adds: 8 KRYS, KTST, KXXY, WCOL, WCTO, WKKO, WLWI, WQXK

KID ROCK FEAT. SHERYL CROW OR ALLISON MOORER 1021/133 Picture (Lava/Atlantic/Universal South)

Total Stations: 115 Chart Move: 33-33 Heavy (3) KTTS, WKCN, WOGI Medium (10), Light (102) Airplay Adds: 11 KDRK, KZSN, WGAR, WKLB, WPOC, WQYK, WRBT, WSM, WUBE, WYRK, WYUU

TRAVIS TRITT 925/74 Country Ain't Country (Columbia)

Total Stations: 125 Chart Move: 34-34 Heavy (0) Medium (2), Light (123) Airplay Adds: 6 KLIM, KWNR, KXXY, WHOK, WIVK, WXTU

SAMMY KERSHAW 715/106 I Want My Money Back (Audium)

Total Stations: 108 Chart Move: 38-37 Heavy (0) Medium (1), Light (107) Airplay Adds: 3 KFRG, WKXC, WYAY

GARTH BROOKS 705/364 Why Ain't I Running (Capitol)

Total Stations: 91 Chart Move: 44-38 Heavy (1) WYYP Medium (2), Light (88) Airplay Adds: 24 KATM, KBEQ, KCCY, KFDD, KGMV, KTTS, KUBL, KVOO, WBBS, WBCT, WCAT, WCTK, WFLS, WGNE, WIRK, WKKT, WKXC, WKYQ, WOGK, WQBE, WSSL, WSTH, WYVZ, WXBQ

AARON TIPPIN FEAT. THEA TIPPIN 600/64 Love Like There's No Tomorrow (Lyric Street)

Total Stations: 78 Chart Move: 39-40 Heavy (0) Medium (1), Light (77) Airplay Adds: 3 KZSN, WKYQ, WSTH

STEVE HOLY 497/68 Rock-A-Bye Heart (Curb)

Total Stations: 85 Chart Move: 40-41 Heavy (0) Medium (0), Light (85) Airplay Adds: 5 KFRG, KHKI, WKDF, WNCY, WYNNK

ANTHONY SMITH 462/44 Half A Man (Mercury)

Total Stations: 73 Chart Move: 42-42 Heavy (0) Medium (0), Light (73) Airplay Adds: 5 KFRG, KKAT, WBEE, WFMS, WYVYD

BRETT JAMES 439/88 After All (Arista Nashville)

Total Stations: 51 Chart Move: 43-43 Heavy (0) Medium (2), Light (49) Airplay Adds: 9 KKAT, KNKI, KRMD, KTTS, WNCY, WNKT, WSIX, WSM, WVLK

TAMMY COCHRAN 897/98 Love Won't Let Me (Epic/EMN)

Total Stations: 126 Chart Move: 35-35 Heavy (0) Medium (0), Light (126) Airplay Adds: 4 KVOO, WGGY, WSLC, WSTH

JIMMY WAYNE 861/227 Stay Gone (DreamWorks)

Total Stations: 105 Chart Move: 37-36 Heavy (0) Medium (2), Light (103) Airplay Adds: 21 KHKI, KIIM, KILT, KNIX, KRYS, KUPL, KYGO, WBCT, WFMS, WIRK, WIVK, WKXC, WPOR, WRNS, WSIX, WSLC, WUSN, WYGY, WYRK

SARA EVANS 333/186 Backseat Of A Greyhound Bus (RCA)

Total Stations: 71 Chart Move: 53-45 Heavy (0) Medium (0), Light (71) Airplay Adds: 13 KKCS, KMLE, KRYS, KSOP, KTST, KUBL, WCTO, WGN, WGN, WKCN, WNCY, WPCV, WSM

KELLIE COFFEY 251/29 Whatever It Takes (BNA)

Total Stations: 48 Chart Move: 47-47 Heavy (0) Medium (0), Light (48) Airplay Adds: 7 KHKI, KMLE, KXKT, WCAT, WGN, WUSN, WWQM

LONESTAR 245/191 My Front Porch Looking In (BNA)

Total Stations: 34 Chart Move: Debut 48 Heavy (0) Medium (2), Light (32) Airplay Adds: 14 KCCY, KGMV, KKAT, KMP, KPLX, KSCS, KUPL, KZSN, WBCT, WKYQ, WOKO, WQBE, WSIX, WXBQ

MARK CHESNUTT 217/11 I'm In Love With A Married Woman (Columbia)

Total Stations: 41 Chart Move: 48-49 Heavy (0) Medium (0), Light (41) Airplay Adds: 2 KRYS, WSM

BRIAN MCCOMAS 157/68 99.9% Sure (I've Never Been Here Before) (Lyric Street)

Total Stations: 30 Chart Move: 59-51 Heavy (0) Medium (2), Light (28) Airplay Adds: 2 KPLX, WUSN

★ TRACE ADKINS 153/153 Then They Do (Capitol)

Total Stations: 48 Chart Move: Debut 52 Heavy (0) Medium (0), Light (48) Airplay Adds: 7 KCCY, KTST, WBCT, WKKO, WUBE, WYNNK, WYVYD

RADNEY FOSTER 151/18 Scary Old World (Dualtone)

Total Stations: 23 Chart Move: 55-53 Heavy (0) Medium (0), Light (23) Airplay Adds: 2 KTOM, WYVY

★ TRACY BYRD 131/131 The Truth About Men (RCA)

Total Stations: 47 Chart Move: Debut 55 Heavy (0) Medium (0), Light (47) Airplay Adds: 6 KEEY, KGMV, KKCS, KRTY, KSCS, WUBE

TANYA TUCKER 118/38 Old Weakness (Coming On Strong) (Tuckertime)

Total Stations: 23 Chart Move: 60-56 Heavy (0) Medium (0), Light (23) Airplay Adds: 6 KHAY, KRMD, WJCL, WLWI, WNKT, WYVZ

CHAD BROCK 112/87 That Was Us (Broken Bow)

Total Stations: 47 Chart Move: Debut 58 Heavy (0) Medium (0), Light (47) Airplay Adds: 1 WFRE

★ RODNEY CARRINGTON 103/103 Don't Look Now (Capitol)

Total Stations: 46 Chart Move: Debut 60 Heavy (0) Medium (0), Light (46)

CHART BOUND

Total Detections/Gain

GEORGE STRAIT 87/8 The Real Thing (MCA Nashville)

Total Stations: 3 Heavy (0) Medium (2), Light (1)

BRAD MARTIN 46/0 Just Like Love (Epic/EMN)

Total Stations: 3 Heavy (0) Medium (0), Light (3)

PHIL VASSAR WITH HUEY LEWIS 43/33 Working For A Living (Arista Nashville)

Total Stations: 33 Heavy (0) Medium (0), Light (33)

★ TRICK PONY 37/31 A Boy Like You (Warner Bros./WRN)

Total Stations: 16 Heavy (0) Medium (0), Light (16) Airplay Adds: 1 KBEQ

KENNY CHESNEY 29/1 Live Those Songs (BNA)

Total Stations: 4 Heavy (0) Medium (1), Light (3)

H=Heavy (45+ Detections), M=Medium (25-44), L=Light (Under 25). Airpower awarded to songs appearing in the top 20 on both the Airplay and Audience charts for the first time with increases in both detections and audience. ★ Initial impact: songs appearing on this page for the first time in summary form. Airplay Adds are songs with 6 or more detections at new stations this week. The Airplay Leaderboard ranks taste-maker stations that have been the most successful in identifying future hit songs as measured by the amount of AIRPOWER titles for which they were Airplay Leaders. Refer to each format's Power Playlists page to see this week's Airplay Leaders.

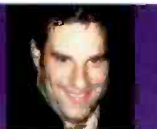

## Setting Up A Core Act's Return

It's hard to believe that just three years ago, Linkin Park was an unknown entity. But with the October 2000 release of its debut album, *Hybrid Theory*, the band's melodic rap/rock became a core sound for rock radio, crossed over to top 40 without being officially worked, and sold more than 8 million albums. Even the group's remix set, *Reanimation*, has sold more than 1 million copies. On Feb. 24, Warner Bros. released "Somewhere I Belong," the first single from the band's forthcoming album, *Meteora*. In less than one week at radio, the song debuts at an impressive No. 1 at active rock and No. 2 at modern rock.

While a new record from a core act is always good news, it's particularly the case after a disappointing fall book for rock radio. "Let me just say, 'Thank God for Linkin Park!'" WNNX (99X) Atlanta director of programming Leslie Fram says. "We need this and the Metallica record to help start the engines for rock sales."

On the day that it was first made available, 99X's *Morning X* show premiered the song, which then played every hour for the rest of the day. WMRQ (Radio 104) Hartford, Conn., also played the song every hour on the hour, as did WLRS Louisville, Ky., during its morning drive. WRIF Detroit, meanwhile, interviewed the band from Milan, Italy, on the day the single was released.

"We really utilized the interview disc that Warner Bros. sent out," modern WBSX (97.9X) Wilkes-Barre, Pa., PD Chris "Sausage" Lloyd says. "Having audio from the band talking about the single and having the hook of the song made it easy to help promote the project. Many labels have begun to send out hooks ahead of the release to radio. Every time we used it for a 'coming soon' promo, it was a great tool to generate excitement for the station and the fans."

KRFR (Real Rock 104.3) Fresno, Calif., had fun with two snippets on Warner Bros.' pre-release interview disc by remixing them with Michael Jackson quotes, which PD Alex Quigley says was "better than the Strokes/ Christina Aguilera mash-up from last year."

What radio didn't do was get hold of the single early. While Internet leaks have forced some labels to either

move release dates up (Eminem, 50 Cent, the White Stripes) or rework the product (System of a Down, Audioslave), WRIF OM Doug Podell says that Warner Bros.' effort "[has] to have been the best job of keeping a track off the Internet in two years."

WNFZ Knoxville, Tenn., PD Dan Bozyk says, "I didn't have a single listener offer it to me before I had it, and that's happened before."

"Warner Bros. did a great job of getting the song to radio before our listeners had it, and I believe that all labels have this ability," active WCCC Hartford, Conn., APD/MD Mike Karolyi says. "The skeptic in me wonders if most of the leaks that happen come from the labels themselves."

Internet-savvy listeners *did* get a taste of the band's upcoming album via Linkin Park TV; every Tuesday leading up to the album's release, Linkin Park's Web site will feature an "episode" of the band writing and recording the record.

Warner Bros. allowed stations to link up to "LPTV" through their Web sites. Bozyk says that in addition to linking LPTV to his site, he used some of the audio to do artist imaging.

That setup seems to have worked. Bozyk says WNFZ received a steady stream of calls during the past couple of weeks asking when the station was going to have the single. "The timing seemed perfect for this record to drop," Karolyi says. "I don't think that Linkin Park was away long enough to have tremendous anticipation, but at the same time, they were away long enough to create desire."

### TOP 40 'PARKS' AND RIDES

When *Hybrid Theory* was released, rock radio had the luxury of being able to break three Linkin Park singles before top 40 radio got into the act. So was the band able to maintain their rock radio credibility? Well, one hint is that at press time, only a few top 40s were giving the new song—which would seem to be as melodic and top 40-friendly as the band's previous singles—significant airplay, perhaps suggesting that some top 40 PDs

still begrudge the band its refusal to do top 40-related station events and shows last year.

For their part, most rock PDs agree with Fram, who says that "crossover airplay has not hurt Linkin Park in this market. We still have huge scores on material from the last two CDs, including the remix disc." Lloyd says, "Top 40 was just playing one of the hottest bands at the time." WKI.Q Grand Rapids, Mich., PD Mark Ferrie says that the band is palatable enough for even those who aren't huge fans to tolerate them. "Linkin Park is one of those bands that's too mainstream for the hardcore listeners, but as one of them put it, 'Hey, if cool chicks dig it, I'm not gonna turn off the station!'"

But Karolyi believes that "their credibility as a rock band comes into question as soon as the top 40 station plays the record. Rock fans don't want their favorite band played on the 'uncool station.' That's the station that plays Madonna, not Linkin Park. As a music director, I don't want to be playing a record that the top 40 station is all of a sudden playing. It puts our rock credibility in question as well."

At least one station has already refused to play the new single. "I think it's pure pop crap," active KRZR Fresno, Calif., director of programming E. Curtiss Johnson says. He thinks top 40's acceptance of the band "confirmed what the audience already suspected: that they're not really a rock band. A frequent comment from listeners is that they're just a boy band with tattoos."

But Podell calls the new song "perfect rock radio material." WFX Louisville OM Michael Lee calls it "huge." WMRQ Hartford, Conn., PD Todd Thomas "loves it." And the most critical quotes any other PD could muster was that "it's more of the same from Linkin Park, which isn't a bad thing," Quigley says. WLRS PD Lance Hale comments that "it's not breakthrough material, but it's a quality Linkin Park song." "It's pretty much what I expected," Bozyk adds. "It sounds like Linkin Park, and I don't hate that."



FRAM

'I didn't have a single listener offer it to me before I had it, and that's happened before'  
—WNFZ Knoxville, Tenn., PD Dan Bozyk

## PROMOGANDA

AN OVERVIEW OF RADIO PROMOTIONS

### Joe Millionaire At Your Station?

Even though *Joe Millionaire* bachelor Evan Marriott might have gotten \$500,000 and a potential wife in contest winner Zora Andrich, he apparently still needs cash and is available. Available for radio stations as the host of Win a Date With Joe Millionaire, that is. New York-based ByAssn Inc. is working with radio to line up celebrity appearances for Marriott's U.S. tour. There's no word, however, on whether he's available to do construction work (or underwear modeling) at your station.

Modern WNNX (99X) has released its eighth "Live X" CD, *Hidden*. The disc features acoustic performances recorded at the station by Coldplay, R.E.M., Cake, Jack Johnson, and Puddle of Mudd, among others, and features cover artwork (pictured at left) from Radiohead frontman Thom Yorke. The station celebrated with a CD release party featuring Unwritten Law, and all attendees received a copy of R.E.M.'s "Live X" performance.

Entercom's Sacramento, Calif., stations, which include active KRXQ (98 Rock) and classic rock KSEG (the Eagle), teamed up to present a radiothon to benefit the University of California at Davis Children's Hospital. More than \$310,000 was raised by listeners. KRXQ and KSEG each had "pay for play" weekends, in which donating \$12 per month for 12 months would get a song played. Top 40 KDND (the End) and jazz KSSJ both broadcast live from the hospital. During the past three years, the cluster has raised more than \$858,000 for the hospital.

The day after its sold-out Camden, N.J., show, Coldplay frontman Chris Martin stopped by modern WPLY (Y100) Philadelphia and took control of the station for three hours. "Radio Coldplay" jettisoned the station's normal format, with the singer playing selections from Bob Dylan, Gram Parsons, and the Pogues, among others, while talking about how those acts influenced Coldplay.



## RADIO CONCERT MONITOR

DATE	STATION	EVENT	PROMOTIONS DIRECTOR
March 7	WAAF Boston <i>APPEARING:</i> Mudvayne, Seether, Socialburn	15th Annual Indoor Beach Party	Adam Ralston
April 17	WROX Norfolk, Va. <i>APPEARING:</i> the Music, the Vines	10th Anniversary Concert #3	Donna Agresto
April 26	WBOS Boston <i>APPEARING:</i> TBA	Earthfest	Adam Klein
April 26-27	WXTB Tampa, Fla. <i>APPEARING:</i> Battery, Born Into Kaos, Diary of a Madman, Def Leppard, Godsmack, Hells Belles, Oleander, Outspoken, Powerman 5000, Presence, Ra, Seether, Shinedown, Socialburn, Stone Sour, 10 Second Trip, Theory of a Deadman, 3 Doors Down, Trapt	Livestock 13	Mike Oliviero

Let us monitor your event! Call Bram Teitelman at 646-654-4727 or e-mail bteitelman@airplaymonitor.com

### Showing WAAF A Little 'Skin'



Victor the Dancing Dwarf recently showed up at active WAAF Boston to promote Breaking Benjamin's "Skin." Pictured, from left, are MD Mistress Carrie, Victor, and PD Keith Hastings.



Compiled from a national sample of data supplied by Nielsen Broadcast Data Systems to Airplay Monitor. 87 modern rock stations are electronically monitored 24 hours a day, 7 days a week. © 2003 VNU Business Media, Inc. All rights reserved.

THIS WEEK	LAST WEEK	WKS. ON CHART	TITLE/IMPRINT/PROMOTION LABEL	ARTIST	DETECTIONS		AUDIENCE	
					TW	LW	MILLIONS	RANK
			<b>*** No. 1 ***</b>					
1	1	12	<b>CAN'T STOP</b> WARNER BROS. 2 weeks at No. 1	RED HOT CHILI PEPPERS	3192	3134	20.730	2
2	NEW		<b>** AIRPOWER/GREATEST GAINER/MOST AIRPLAY ADDS **</b>					
2	NEW		<b>SOMEWHERE I BELONG</b> WARNER BROS.	LINKIN PARK	3114	0	22.860	1
3	2	23	<b>NO ONE KNOWS</b> INTERSCOPE	QUEENS OF THE STONE AGE	3046	3059	18.662	3
4	4	7	<b>LIKE A STONE</b> INTERSCOPE/EPIC	AUDIOSLAVE	2738	2451	16.026	4
5	6	8	<b>BRING ME TO LIFE</b> WIND-UP	EVANESCENCE	2707	2431	15.165	5
6	5	8	<b>TIMES LIKE THESE</b> ROSWELL/RCA/RMG	FOO FIGHTERS	2580	2448	13.260	7
7	3	23	<b>WHEN I'M GONE</b> REPUBLIC/UNIVERSAL/UMRG	3 DOORS DOWN	2328	2564	12.549	8
8	8	13	<b>SWING, SWING</b> DOGHOUSE/DREAMWORKS	THE ALL-AMERICAN REJECTS	2118	2115	10.582	12
9	11	16	<b>CLOCKS</b> CAPITOL	COLDPLAY	2008	1983	13.340	6
10	7	24	<b>ALWAYS</b> ISLAND/IDJMG	SALIVA	2003	2277	10.307	15
11	10	32	<b>FINE AGAIN</b> WIND-UP	SEETHER	1897	2094	11.031	11
12	9	34	<b>THE RED</b> EPIC	CHEVELLE	1882	2111	12.350	9
13	13	7	<b>THE ANTHEM</b> DAYLIGHT/EPIC	GOOD CHARLOTTE	1789	1735	10.327	13
14	15	5	<b>STRAIGHT OUT OF LINE</b> REPUBLIC/UNIVERSAL/UMRG	GODSMACK	1685	1642	7.686	20
15	18	13	<b>HEADSTRONG</b> WARNER BROS.	TRAPT	1665	1540	7.078	23
16	14	27	<b>ALL MY LIFE</b> ROSWELL/RCA/RMG	FOO FIGHTERS	1586	1688	11.766	10
17	17	14	<b>DOWN</b> ELEKTRA/EEG	SOCIALBURN	1574	1549	6.630	24
18	12	20	<b>STILL WAITING</b> ISLAND/IDJMG	SUM 41	1557	1923	10.302	16
			<b>** AIRPOWER **</b>					
19	21	5	<b>GIRL'S NOT GREY</b> NITRO/DREAMWORKS	AFI	1549	1429	10.310	14
20	16	23	<b>POEM</b> VELVET HAMMER/ATLANTIC	TAPROOT	1462	1631	7.081	22
21	26	5	<b>SEND THE PAIN BELOW</b> EPIC	CHEVELLE	1340	1113	7.938	19
22	19	13	<b>TAKE IT OFF</b> ATLANTIC	THE DONNAS	1340	1539	6.177	25
23	22	11	<b>REMEMBER</b> REPRISE	DISTURBED	1337	1382	5.374	27
24	23	23	<b>YOU KNOW YOU'RE RIGHT</b> DGC/GEFFEN/INTERSCOPE	NIRVANA	1289	1381	10.222	17
25	27	2	<b>SEVEN NATION ARMY</b> THIRD MAN/V2	THE WHITE STRIPES	1274	950	8.095	18
26	25	5	<b>BURIED MYSELF ALIVE</b> REPRISE	THE USED	1255	1133	5.987	26
27	20	14	<b>HONESTLY</b> MARTHA'S MUSIC/REPRISE	ZWAN	1200	1488	7.583	21
28	29	4	<b>WHAT IT IS TO BURN</b> DRIVE-THRU/MCA	FINCH	997	884	5.056	28
29	31	3	<b>IN THIS DIARY</b> COLUMBIA	THE ATARIS	883	782	4.626	29
30	24	11	<b>REST OF MY LIFE</b> LAVA	UNWRITTEN LAW	858	1219	3.926	30
31	32	12	<b>NOT FALLING</b> EPIC	MUDVAYNE	845	757	3.038	38
32	28	15	<b>DIAMONDS AND GUNS</b> HELLCAT/EPITAPH	TRANSPLANTS	680	932	2.986	39
33	36	3	<b>ARCTIC SNOW</b> FILE 13/V2	BURNING BRIDES	677	614	2.619	-
34	NEW		<b>HURT</b> AMERICAN/LOST HIGHWAY/DJMG	JOHNNY CASH	611	501	3.067	37
35	34	7	<b>THE ART OF LOSING</b> ISLAND/DJMG	AMERICAN HI-FI	591	714	1.578	-
36	35	9	<b>HARDER TO BREATHE</b> OCTONE/J/RMG	MAROON 5	580	710	2.630	-
37	30	14	<b>MY GODDESS</b> MELISMA/VIRGIN	THE EXIES	560	832	2.488	-
38	NEW		<b>LOST CAUSE</b> DGC/GEFFEN/INTERSCOPE	BECK	534	458	3.424	32
39	37	5	<b>BULLITPROOF</b> HIFI/ARISTA	PACIFIER	519	577	1.361	-
40	NEW		<b>THE HELL SONG</b> ISLAND/IDJMG	SUM 41	509	288	3.451	31

Songs ranked by number of detections. Songs showing an increase in detections over the previous week, regardless of chart movement. A song will also receive a bullet if its percentage loss in detections does not exceed the percentage of monitored station downtime for the format. A song that has been on the chart for more than 20 weeks will generally not receive a bullet, even if it registers an increase in detections. Airpower awarded to songs appearing in the top 20 on both the Airplay and Audience charts for the first time with increases in both detections and audience. Greatest Gainer awarded to the song with the largest increase in detections. Most Airplay Adds awarded to the song registering six or more detections at the most stations for the first time this week. A song with a gain in detections over the previous week is placed first if tied with a song with a decline over the same period. When tied songs are each gaining detections or each losing detections, the song being played on more stations is placed first. Songs below the top 20 become recurrences and are removed from the chart after 26 weeks.

most airplay adds

## MODERN ROCK

**NEW STATIONS**

<b>LINKIN PARK</b> <i>Somewhere I Belong</i> (Warner Bros.) <b>81</b>
CIMX, KCDA, KCNL, KCPX, KCXX, KDGE, KEDJ, KFMA, KFRR, KFSD, KFTE, KITS, KJEE, KKND, KLEC, KMBY, KMYZ, KNDD, KNKR, KNXX, KPNT, KRBB, KROQ, KROX, KTBZ, KTEG, KUCC, KWOD, KXRX, KXTE, KZON, WAQZ, WARQ, WAVF, WBCN, WBRU, WBSX, WBTZ, WBUZ, WCYY, WDWL, WEDG, WEND, WEQX, WFNX, WFXH, WGRD, WHFS, WHRL, WHTG, WJBB, WJRR, WKQX, WKRL, WLIR, WLRS, WLUM, WMFS, WMRQ, WNFZ, WNNX, WOCL, WPBZ, WPLA, WPLY, WRAX, WROX, WRWK, WRXL, WRZX, WSUN, WWDC, WXXD, WXEG, WXNR, WXRK, WXTM, WZNE, WZTA, WZZN, XTRA
Total Stations With Six Or More Detections: <b>81</b>
TOTAL DETECTIONS BY DAYPART: 6-10 <b>13%</b> , 10-3 <b>23%</b> , 3-7 <b>20%</b> , 7-12 <b>23%</b> , 12-6A <b>21%</b>
<b>REVIS</b> <i>Caught In The Rain</i> (Epic) <b>13</b>
KMBY, KNXX, KUCC, WARQ, WCYY, WEND, WJBB, WPBZ, WRAX, WXEG, WXTM, WZNE, WZTA
Total Stations With Six Or More Detections: <b>23</b>
TOTAL DETECTIONS BY DAYPART: 6-10 <b>6%</b> , 10-3 <b>14%</b> , 3-7 <b>12%</b> , 7-12 <b>25%</b> , 12-6A <b>44%</b>
<b>SALIVA</b> <i>Rest In Pieces</i> (Island/IDJMG) <b>13</b>
KCPX, KFTE, KLEC, KMBY, KXTE, WCYY, WEDG, WFNX, WKRL, WMRQ, WRAX, WROX, WZNE
Total Stations With Six Or More Detections: <b>20</b>
TOTAL DETECTIONS BY DAYPART: 6-10 <b>6%</b> , 10-3 <b>16%</b> , 3-7 <b>16%</b> , 7-12 <b>28%</b> , 12-6A <b>35%</b>
<b>SUM 41</b> <i>The Hell Song</i> (Island/IDJMG) <b>10</b>
KJEE, KLEC, KROQ, WBUZ, WCYY, WEND, WEQX, WJRR, WSUN, WXXD
Total Stations With Six Or More Detections: <b>37</b>
TOTAL DETECTIONS BY DAYPART: 6-10 <b>5%</b> , 10-3 <b>17%</b> , 3-7 <b>17%</b> , 7-12 <b>25%</b> , 12-6A <b>36%</b>
<b>THE WHITE STRIPES</b> <i>Seven Nation Army</i> (Third Man/V2) <b>8</b>
KCXX, KLEC, KPNT, KROQ, KROX, WBUZ, WHRL, WZNE
Total Stations With Six Or More Detections: <b>57</b>
TOTAL DETECTIONS BY DAYPART: 6-10 <b>8%</b> , 10-3 <b>20%</b> , 3-7 <b>19%</b> , 7-12 <b>23%</b> , 12-6A <b>30%</b>

## GREATEST GAINERS MODERN ROCK

**INCREASE IN DETECTIONS**

<b>LINKIN PARK</b> • <i>Somewhere I Belong</i> (WARNER BROS.) <b>+3114</b>
KCDA +76, KCPX +76, KUCC +76, WMRQ +70, WZZN +65, WHFS +61, KNDD +60, WCYY +60, WSUN +58, KWOD +56
<b>THE WHITE STRIPES</b> • <i>Seven Nation Army</i> (THIRD MAN/V2) <b>+324</b>
KFSD +22, WBRU +20, WHRL +20, KCDA +18, KCXX +13, WRZK +12, WZNE +12, WPBZ +11, WRZX +11, WFNX +10
<b>AUDIOSLAVE</b> • <i>Lik3 A Stone</i> (INTERSCOPE/EPIC) <b>+287</b>
WBRU +28, KWOD +22, WJBB +1E, WFNX +15, WDWL +13, KMYZ +13, KLEC +12, KNDD +12, WRAX +12, WBCN +12
<b>EVANESCENCE</b> • <i>Bring Me To Life</i> (WIND-UP) <b>+276</b>
WBRU +35, KCDA +28, WXNR +2Z, WKQX +20, KTBZ +18, KITS +17, WXTM +17, WBUZ +14, WLIR +14, WZZN +13
<b>CHEVELLE</b> • <i>Send The Pain Below</i> (EPIC) <b>+227</b>
WBRU +20, WFXH +20, WZZN +1Z, WOCL +17, KCDA +13, KCXX +12, WHFS +10, KROX +10, WRAX +9, KITS +9

## Monitor RECURRENTS MODERN ROCK

RANK	TITLE ARTIST (IMPRINT/PROMOTION LABEL)	DETECTIONS TW	DETECTIONS LW
1	<b>PRAYER</b> DISTURBED (REPRISE)	995	1080
2	<b>AERIALS</b> SYSTEM OF A DOWN (AMERICAN/COLUMBIA)	916	938
3	<b>SHE HATES ME</b> PUDDLE OF MUDD (FLAWLESS/GEFFEN/INTERSCOPE)	859	961
4	<b>BOTHER</b> STONE SOUR (ROADRUNNER/IDJMG)	837	894
5	<b>BY THE WAY</b> RED HOT CHILI PEPPERS (WARNER BROS.)	739	742
6	<b>THE MIDDLE</b> JIMMY EAT WORLD (DREAMWORKS)	640	640
7	<b>RUNNING AWAY</b> HOOBASTANK (ISLAND/IDJMG)	622	643
8	<b>SWEETNESS</b> JIMMY EAT WORLD (DREAMWORKS)	613	610
9	<b>CRAWLING IN THE DARK</b> HOOBASTANK (ISLAND/IDJMG)	596	594

RANK	TITLE ARTIST (IMPRINT/PROMOTION LABEL)	DETECTIONS TW	DETECTIONS LW
10	<b>BLURRY</b> PUDDLE OF MUDD (FLAWLESS/GEFFEN/INTERSCOPE)	586	611
11	<b>DOWNFALL</b> TRUSTCOMPANY (GEFFEN/INTERSCOPE)	568	559
12	<b>WISH YOU WERE HERE</b> INCUBUS (IMMORTAL/EPIC)	566	586
13	<b>FOR YOU</b> STAINED (FLIP/ELEKTRA/EEG)	520	565
14	<b>IN THE END</b> LINKIN PARK (WARNER BROS.)	498	675
15	<b>CHOP SUEY</b> SYSTEM OF A DOWN (AMERICAN/COLUMBIA)	487	480
16	<b>ALIVE</b> R.O.D. (ATLANTIC)	420	407
17	<b>YOUTH OF THE NATION</b> R.O.D. (ATLANTIC)	420	410
18	<b>TOXICITY</b> SYSTEM OF A DOWN (AMERICAN/COLUMBIA)	416	470
19	<b>PARDON ME</b> INCUBUS (IMMORTAL/EPIC)	414	390
20	<b>CONTROL</b> PUDDLE OF MUDD (FLAWLESS/GEFFEN/INTERSCOPE)	413	422

Recurrences are titles that have appeared on the Modern Rock Airplay chart for 26 weeks and have dropped below the top 20.



**"Before, I seldom had time to ever look at any of the formats other than rock. It's nice to have it all in one piece now, especially with the additional formats I have to keep track of. It's a big help!"**

Tim Dukes, Director of Programming, Clear Channel-Atlanta

UNIFYING THE PROGRAMMING COMMUNITY. **AIRPLAY II Monitor**

AIRPLAY Monitor Nielsen Broadcast Data Systems. Songs ranked by number of detections. Playlists are listed in order of TSA weekly cume, beginning with the highest-cuming station.

AIRPLAY LEADERBOARD THE STATIONS THAT BREAK THE HITS

Table with 2 columns: Rank and Station/Artist. #1: KROQ, Los Angeles, CA (PD/MD: Weatherly/Worden) 4. #2: KITS, San Francisco, CA (PD/MD: Demery/Axelsen) 3. #3: KNDD, Seattle, WA (PD/MD: Manning/Resler) 3. #4: WMRQ, Hartford, CT (PD/MD: Thomas/Kelly) 3.

KROQ Los Angeles. PD: VP/Pgm: Kevin Weatherly. APD: Gene Sandbloom. MD: Lisa Worden. Infinity 323-930-1067. List of songs and detections.

WYRK New York. PD: Steve Kingston. MD: Mike Peer. Infinity 212-314-9230. List of songs and detections.

WKQX Chicago. PD: Tim Richards. APD/MD: Mary Shuminas. Emmis 312-527-8348. List of songs and detections.

WWDC Washington, DC. PD: Buddy Rizer. APD: Leann Curtis. Clear Channel 301-587-7100. List of songs and detections.

WZZN Chicago. PD: Bill Gamble. APD: Steve Levy. MD: James VanOsdol. ABC 312-984-9923. List of songs and detections.

WHFS Washington, DC. PD: Robert Benjamin. APD: Bob Waugh. MD: Pat Ferrise. Infinity 301-306-0991. List of songs and detections.

WBCN Boston. VP/Pgm: Oedipus. APD/MD: Steven Strick. MD: Josh Aarons. Infinity 617-266-1111. List of songs and detections.

WPLY Philadelphia. PD: Jim McGuinn. MD: Dan Fein. Radio One 610-276-1100. List of songs and detections.

KITS San Francisco. PD: Sean Demery. MD: Aaron Axelsen. Infinity 415-402-6700. List of songs and detections.

WNNX Atlanta. Dir/Pgm: Leslie Fram. PD: Chris Williams. MD: Jay Harren. Susquehanna 404-266-0997. List of songs and detections.

KDGE Dallas. PD: Duane Doherty. Clear Channel 972-770-7777. List of songs and detections.

KTBS Houston. PD: Vince Richards. APD: Eric Schmidt. Clear Channel 713-968-1067. List of songs and detections.

CIMX Detroit. PD: Murray Brookshaw. APD: Vince Cannova. MD: "Phat" Matt Franklin. CHUM Group 519-258-8888. List of songs and detections.

KNDD Seattle. PD: Phil Manning. APD: Jim Keller. MD: Seth Resler. Entercom 206-622-3251. List of songs and detections.

KZON Phoenix. PD: Tim Maranville. APD/MD: Kevin Mannion. Infinity 602-258-8181. List of songs and detections.

WZTA Miami. OM: Rob Roberts. Dir/Rock Pgm: Troy Hanson. APD/MD: Ryan Castle. Clear Channel 954-862-2000. List of songs and detections.

WLIR Long Island. PD/MD: Gary Cee. Jarad 516-222-1103. List of songs and detections.

WXDX Pittsburgh. OM: John Moschitta. MD: Winnie Ferguson. Clear Channel 412-937-1441. List of songs and detections.

XTRA San Diego. PD: Bryan Schock. MD: Chris Muckley. Clear Channel 858-292-2000. List of songs and detections.

KPNT St. Louis. PD: Tommy Mattern. APD: Woody Fife. MD: Frizz. Emmis 314-231-1057. List of songs and detections.

WOGL Orlando. PD: Alan Smith. APD/MD: Bobby Smith. Infinity 407-919-1000. List of songs and detections.

WJRR Orlando. PD: Pat Lynch. MD: Brian Dickerman. Clear Channel 407-916-7790. List of songs and detections.

KTCL Denver. Dir/Pgm: Mike O'Connor. MD: Sabrina Saunders. Clear Channel 303-713-8000. List of songs and detections.

TOP 10 BOUND

Total Detections/Gain
GOOD CHARLOTTE 1789/54
The Anthem (Daylight/Epic)
Total Stations: 75 Chart Move: 13-13
H (23), M (40), L (12) Airplay Adds: 1

Table with columns: Station, ID, LW, ZW, ID, and song/album information for Good Charlotte.

GODSMACK 1685/43
Straight Out Of Line (Republic/Universal/UMRG)
Total Stations: 72 Chart Move: 15-14
H (19), M (35), L (18) Airplay Adds: 0

Table with columns: Station, ID, LW, ZW, ID, and song/album information for Godsmack.

AIRPOWER

LINKIN PARK 3114/3114
Somewhere I Belong (Warner Bros.)
NO AIRPLAY LEADER

Total Stations: 83 Chart Move: Debut 2
H (57), M (22), L (4) Airplay Adds: 82

Table with columns: Station, ID, LW, ZW, ID, and song/album information for Linkin Park.

AFI 1549/120
Girl's Not Grey (Nitro/DreamWorks)
AIRPLAY LEADER

(FIRST STATION TO 150 PLAYS)
KITS • San Francisco, CA
PD: Sean Demery
MD: Aaron Axelsen
Date: 02/09/03
Also: KNDD • Seattle, WA; KROQ • Los Angeles, CA

Total Stations: 76 Chart Move: 21-19
H (13), M (39), L (24) Airplay Adds: 1

Table with columns: Station, ID, LW, ZW, ID, and song/album information for AFI.

AIRPOWER BOUND

TRAPT 1665/125
Headstrong (Warner Bros.)
Total Stations: 69 Chart Move: 18-15
H (23), M (31), L (15) Airplay Adds: 3

Table with columns: Station, ID, LW, ZW, ID, and song/album information for Trapt.

SOCIALBURN 1574/25
Down (Elektra/EEG)
Total Stations: 72 Chart Move: 17-17
H (13), M (40), L (19) Airplay Adds: 0

Table with columns: Station, ID, LW, ZW, ID, and song/album information for Socialburn.

CHEVELLE 1340/227
Send The Pain Below (Epic)
Total Stations: 71 Chart Move: 26-21
H (10), M (40), L (21) Airplay Adds: 5

THE ATARIS 883/101
In This Diary (Columbia)
Total Stations: 67 Chart Move: 31-29
H (4), M (20), L (43) Airplay Adds: 4

Table with columns: Station, ID, LW, ZW, ID, and song/album information for The Ataris.

THE WHITE STRIPES 1274/324
Seven Nation Army (Third Man/V2)
Total Stations: 66 Chart Move: 27-25
H (9), M (36), L (21) Airplay Adds: 8

Table with columns: Station, ID, LW, ZW, ID, and song/album information for The White Stripes.

THE USED 1255/122
Buried Myself Alive (Reprise)
Total Stations: 72 Chart Move: 25-26
H (9), M (29), L (34) Airplay Adds: 4

Table with columns: Station, ID, LW, ZW, ID, and song/album information for The Used.

FINCH 997/113
What It Is To Burn (Drive-thru/MCA)
Total Stations: 59 Chart Move: 29-28
H (2), M (31), L (26) Airplay Adds: 2

Table with columns: Station, ID, LW, ZW, ID, and song/album information for Finch.

MUDVAYNE 845/88
Not Falling (Epic)
Total Stations: 49 Chart Move: 32-31
H (9), M (16), L (24) Airplay Adds: 0

Table with columns: Station, ID, LW, ZW, ID, and song/album information for Mudvayne.

BURNING BRIDES 677/63
Arctic Snow (File 13/V2)
Total Stations: 50 Chart Move: 36-33
H (3), M (16), L (31) Airplay Adds: 3

Table with columns: Station, ID, LW, ZW, ID, and song/album information for Burning Brides.

JOHNNY CASH 611/110
Hurt (American/Lost Highway/IDJMG)
Total Stations: 66 Chart Move: Debut 34
H (1), M (18), L (47) Airplay Adds: 6

Table with columns: Station, ID, LW, ZW, ID, and song/album information for Johnny Cash.

THE D4 438/30
Get Loose (Flying Nun/Hollywood)
Total Stations: 36 Chart Move: Debut 34
H (1), M (18), L (47) Airplay Adds: 6

Table with columns: Station, ID, LW, ZW, ID, and song/album information for The D4.

BECK 534/76
Lost Cause (DGC/Geffen/Interscope)
Total Stations: 36 Chart Move: Debut 38
H (6), M (8), L (22) Airplay Adds: 1

Table with columns: Station, ID, LW, ZW, ID, and song/album information for Beck.

SUM 41 509/221
The Hell Song (Island/IDJMG)
Total Stations: 52 Chart Move: Debut 40
H (0), M (9), L (43) Airplay Adds: 10

Table with columns: Station, ID, LW, ZW, ID, and song/album information for Sum 41.

THEORY OF A DEADMAN 469/7
Make Up Your Mind (604/Roadrunner/IDJMG)
Total Stations: 37 Chart Move: Debut 34
H (1), M (18), L (47) Airplay Adds: 6

Table with columns: Station, ID, LW, ZW, ID, and song/album information for Theory of a Deadman.

HOT ACTION COP 394/69
Fever For The Flava (Lava)
Total Stations: 33 Chart Move: Debut 34
H (1), M (18), L (47) Airplay Adds: 6

Table with columns: Station, ID, LW, ZW, ID, and song/album information for Hot Action Cop.

# IMPACT!

**AIRPLAY**  
**Monitor**

Nielsen  
Broadcast Data  
Systems

Songs posting gains in detections or with a percentage loss in detections equal to or better than the monitored downtime percentage in the format. Songs listed in order of detections.

\*Indicates station experienced between 24 and 56 hours of monitored downtime during the chart week.

<p><b>REVIS</b> 367/178 <i>Caught In The Rain (Epic)</i> Total Stations: 41 Heavy (0) Medium (9), Light (32) Airplay Adds: 13 KMBY, KNXX, KUCC, WARQ, WCY, WEND, WJBX, WPBZ, WRAX, WXEG, WXTM, WZNE, WZTA</p>	<p><b>JACK JOHNSON</b> 179/52 <i>The Horizon Has Been Defeated (Moonshine Conspiracy/Universal/UMRG)</i> Total Stations: 23 Heavy (1) KCNL Medium (4), Light (18) Airplay Adds: 3 KROQ, WBRU, WOXY</p>	<p><b>SANTANA FEATURING CHAD KROEGER</b> 106/15 <i>Why Don't You &amp; I (Arista)</i> Total Stations: 2 Heavy (2) KUCC, WRAX Medium (0), Light (0)</p>	<p>★ <b>T.A.T.U.</b> 51/16 <i>All The Things She Said (Interscope)</i> Total Stations: 3 Heavy (1) WLIR Medium (0), Light (2)</p>	<p>★ <b>3 DOORS DOWN</b> 37/13 <i>The Road I'm On (Republic/Universal/UMRG)</i> Total Stations: 7 Heavy (0) Medium (0), Light (7) Airplay Adds: 1 KWOD</p>
<p><b>STONE SOUR</b> 316/48 <i>Inhale (Roadrunner/IDJMG)</i> Total Stations: 29 Heavy (0) Medium (7), Light (22) Airplay Adds: 3 KROX, WBUZ, WRAX</p>	<p><b>INTERPOL</b> 171/15 <i>PDA (Matador/Beggars Group)</i> Total Stations: 23 Heavy (1) KROQ Medium (3), Light (19) Airplay Adds: 2 WAQZ, WBUZ</p>	<p><b>COLDPLAY</b> 103/9 <i>The Scientist (Capitol)</i> Total Stations: 11 Heavy (1) WZZN Medium (1), Light (9)</p>	<p><b>HOT HOT HEAT</b> 49/12 <i>Bandages (Sub Pop)</i> Total Stations: 11 Heavy (0) Medium (2), Light (9)</p>	<p><b>DAVE MATTHEWS BAND</b> 37/7 <i>Grace Is Gone (RCA/RMG)</i> Total Stations: 2 Heavy (0) Medium (1), Light (1)</p>
<p><b>THE SOUNDTRACK OF OUR LIVES</b> 310/8 <i>Sister Surround (Republic/Universal/UMRG)</i> Total Stations: 31 Heavy (0) Medium (7), Light (24) Airplay Adds: 1 WZTA</p>	<p><b>BREAKING BENJAMIN</b> 148/68 <i>Skin (Hollywood)</i> Total Stations: 26 Heavy (0) Medium (3), Light (23) Airplay Adds: 7 KRBZ, WEDG, WFNX, WGRD, WLUM, WRAX, WRZX</p>	<p><b>BEFORE BRAILLE</b> 96/2 <i>A Cinema Spine (Aezra)</i> Total Stations: 7 Heavy (1) KFSD Medium (0), Light (6)</p>	<p><b>STEREO FUSE</b> 49/3 <i>Everything (Wind-up)</i> Total Stations: 1 Heavy (1) KAEP Medium (0), Light (0)</p>	<p>★ <b>SOUTHF M</b> 36/29 <i>Dear Claudia (Brando/MCA)</i> Total Stations: 10 Heavy (0) Medium (1), Light (9)</p>
<p><b>COLD</b> 307/130 <i>Stupid Girl (Flip/Geffen/Interscope)</i> Total Stations: 34 Heavy (1) WHRL Medium (8), Light (25) Airplay Adds: 7 KMBY, KXTE, WARQ, WBUZ, WEDG, WRAX, WDX</p>	<p><b>BEN KWELLER</b> 147/1 <i>Commerce, TX (ATO/RCA/RMG)</i> Total Stations: 18 Heavy (0) Medium (2), Light (16) Airplay Adds: 1 KUCC</p>	<p><b>LOUDERMILK</b> 84/0 <i>Rock 'n' Roll &amp; The Teenage Desperation (DreamWorks)</i> Total Stations: 9 Heavy (0) Medium (2), Light (7)</p>	<p><b>DOUBLEDRIVE</b> 48/2 <i>Imprint (Roadrunner/IDJMG)</i> Total Stations: 9 Heavy (1) KZON Medium (0), Light (8)</p>	<p><b>INTERPOL</b> 34/4 <i>Obstacle 1 (Matador/Beggars Group)</i> Total Stations: 2 Heavy (0) Medium (1), Light (1)</p>
<p><b>SALIVA</b> 296/192 <i>Rest In Pieces (Island/IDJMG)</i> Total Stations: 38 Heavy (1) WMFS Medium (4), Light (33) Airplay Adds: 13 KCPX, KFTE, KLEC, KMBY, KXTE, WCY, WEDG, WFNX, WKRL, WMRQ, WRAX, WROX, WZNE</p>	<p><b>SIMPLE PLAN</b> 142/79 <i>Addicted (Lava)</i> Total Stations: 20 Heavy (0) Medium (3), Light (17) Airplay Adds: 7 KFSD, KNRK, KRBZ, WDYL, WJRR, WLUM, WMRQ</p>	<p><b>OLEANDER</b> 81/2 <i>Hands Off The Wheel (Sanctuary)</i> Total Stations: 9 Heavy (0) Medium (2), Light (7) Airplay Adds: 1 KCXX</p>	<p><b>THE SPECIAL GOODNESS</b> 47/12 <i>Life Goes By (N.O.S.)</i> Total Stations: 10 Heavy (0) Medium (1), Light (9)</p>	<p><b>FINGER ELEVEN</b> 34/1 <i>Sad Exchange (Wind-up)</i> Total Stations: 1 Heavy (1) CIMX Medium (0), Light (0)</p>
<p><b>THE MUSIC</b> 265/5 <i>Take The Long Road And Walk It (Capitol)</i> Total Stations: 29 Heavy (1) KFSD Medium (4), Light (24) Airplay Adds: 1 KCDA</p>	<p><b>JASON MRAZ</b> 139/-1 <i>The Remedy (I Won't Worry) (Elektra/EEG)</i> Total Stations: 10 Heavy (1) KFSD Medium (4), Light (5) Airplay Adds: 1 KENZ</p>	<p><b>TAPROOT</b> 73/8 <i>Mine (Velvet Hammer/Atlantic)</i> Total Stations: 26 Heavy (0) Medium (1), Light (25) Airplay Adds: 1 CIMX</p>	<p><b>NO DOUBT</b> 47/19 <i>Running (Interscope)</i> Total Stations: 2 Heavy (0) Medium (2), Light (0)</p>	<p><b>THE WALKMEN</b> 32/11 <i>We've Been Had (Startime)</i> Total Stations: 14 Heavy (0) Medium (0), Light (14)</p>
<p><b>SYSTEM OF A DOWN</b> 264/11 <i>I-E-A-I-A-I-O (American/Columbia)</i> Total Stations: 22 Heavy (2) KCPX, KNDD Medium (6), Light (14) Airplay Adds: 2 WNFZ, WXTM</p>	<p><b>MATCHBOX TWENTY</b> 135/4 <i>Unwell (Atlantic)</i> Total Stations: 7 Heavy (2) KZON, WHTG Medium (2), Light (3)</p>	<p>★ <b>SLIGHTLY STOOPID</b> 71/71 <i>Sweet Honey (Skunk/Surfdog)</i> Total Stations: 6 Heavy (0) Medium (3), Light (3) Airplay Adds: 3 KCNL, KROQ, XTRA</p>	<p><b>SWITCHFOOT</b> 43/1 <i>Meant To Live (DVB/Columbia)</i> Total Stations: 15 Heavy (0) Medium (0), Light (15) Airplay Adds: 1 WCY</p>	<p><b>MY PRECIOUS DAYS</b> 30/3 <i>Ether (Dfg The Trip)</i> Total Stations: 1 Heavy (1) WCY Medium (0), Light (0)</p>
<p><b>SEETHER</b> 252/67 <i>Driven Under (Wind-up)</i> Total Stations: 24 Heavy (2) KFSD, WAVF Medium (5), Light (17) Airplay Adds: 2 KFSD, WLUM</p>	<p><b>TORI AMOS</b> 130/3 <i>A Sorta Fairytale (Epic)</i> Total Stations: 7 Heavy (2) KAEP, KCNL Medium (2), Light (3)</p>	<p><b>THE RAVEONETTES</b> 70/41 <i>Attack Of The Ghost Riders (Crunchy Frog/The Orchard/Columbia)</i> Total Stations: 33 Heavy (0) Medium (1), Light (32) Airplay Adds: 1 KFSD</p>	<p><b>30 SECONDS TO MARS</b> 43/7 <i>Edge Of The Earth (Immortal/Virgin)</i> Total Stations: 9 Heavy (0) Medium (1), Light (8)</p>	<p>★ <b>LIFEHOUSE</b> 28/25 <i>Take Me Away (DreamWorks)</i> Total Stations: 5 Heavy (0) Medium (0), Light (5) Airplay Adds: 2 WHTG, WLUM</p>
<p><b>LIAM LYNCH</b> 219/127 <i>United States Of Whatever (S-Curve)</i> Total Stations: 42 Heavy (1) KROQ Medium (4), Light (37) Airplay Adds: 8 KFSD, KJEE, KRBZ, WAVF, WCY, WLIR, WZNE, WZZN</p>	<p><b>PROJECT 86</b> 120/3 <i>Hollow Again (Atlantic)</i> Total Stations: 17 Heavy (0) Medium (3), Light (14) Airplay Adds: 1 WBUZ</p>	<p><b>ERASURE</b> 64/9 <i>Solsbury Hill (Mute)</i> Total Stations: 3 Heavy (1) WLIR Medium (0), Light (2)</p>	<p><b>GOO GOO DOLLS</b> 43/6 <i>Sympathy (Warner Bros.)</i> Total Stations: 3 Heavy (0) Medium (1), Light (2) Airplay Adds: 1 WLUM</p>	<p><b>EMINEM</b> 28/4 <i>8 Mile (Shady/Interscope)</i> Total Stations: 3 Heavy (0) Medium (1), Light (2)</p>
<p><b>BLINDSIDE</b> 215/15 <i>Sleepwalking (Elektra/EEG)</i> Total Stations: 27 Heavy (0) Medium (2), Light (25) Airplay Adds: 2 KJEE, WRAX</p>	<p><b>QUEENS OF THE STONE AGE</b> 118/31 <i>Go With The Flow (Interscope)</i> Total Stations: 14 Heavy (0) Medium (3), Light (11) Airplay Adds: 1 WPLY</p>	<p><b>BAD RELIGION</b> 61/3 <i>The Defense (Epitaph)</i> Total Stations: 5 Heavy (1) KTCL Medium (0), Light (4)</p>	<p><b>TRANSPLANTS</b> 41/31 <i>DJ, DJ (Hellcat/Epitaph)</i> Total Stations: 12 Heavy (0) Medium (0), Light (12) Airplay Adds: 2 KJEE, KRBZ</p>	<p>★ <b>MACY GRAY</b> 28/12 <i>When I See You (Epic)</i> Total Stations: 1 Heavy (0) Medium (1), Light (0)</p>
<p><b>STAGE</b> 206/5 <i>I Will Be Something (Maverick/Warner Bros.)</i> Total Stations: 22 Heavy (1) KFSD Medium (2), Light (19)</p>	<p><b>TAKING BACK SUNDAY</b> 115/54 <i>Cute Without The "E" (Victory)</i> Total Stations: 29 Heavy (0) Medium (2), Light (27) Airplay Adds: 4 KUCC, WDYL, WKRL, WOXY</p>	<p><b>GLASSJAW</b> 57/5 <i>Ape Dos Mil (Warner Bros.)</i> Total Stations: 13 Heavy (0) Medium (0), Light (13) Airplay Adds: 1 WMRQ</p>	<p><b>DOWN IN OAKLAND (Hellcat/Epitaph)</b> 40/14 Total Stations: 1 Heavy (1) KITS Medium (0), Light (0)</p>	<p><b>LUCY WOODWARD</b> 28/0 <i>Dumb Girls (Atlantic)</i> Total Stations: 2 Heavy (0) Medium (1), Light (1)</p>
<p><b>OFF BY ONE</b> 193/9 <i>Change (LMC)</i> Total Stations: 16 Heavy (1) KFSD Medium (4), Light (11)</p>	<p><b>BEN HARPER</b> 115/4 <i>With My Own Two Hands (Virgin)</i> Total Stations: 10 Heavy (1) KFSD Medium (3), Light (6) Airplay Adds: 1 WEQX</p>	<p><b>UNLOCO</b> 56/27 <i>Failure (Maverick/Reprise)</i> Total Stations: 18 Heavy (0) Medium (1), Light (17) Airplay Adds: 1 WRZX</p>	<p><b>EMINEM</b> 39/24 <i>Sing For The Moment (Web/Aftermath/Interscope)</i> Total Stations: 9 Heavy (0) Medium (0), Light (9) Airplay Adds: 1 WNNX</p>	<p><b>JURASSIC 5</b> 26/5 <i>What's Golden? (Interscope)</i> Total Stations: 8 Heavy (0) Medium (0), Light (8)</p>
<p><b>THE STREETS</b> 180/22 <i>Let's Push Things Forward (Vice/Atlantic)</i> Total Stations: 24 Heavy (0) Medium (4), Light (20)</p>	<p><b>BRAND NEW</b> 113/4 <i>Jude Law And A Semester Abroad (Triple Crown/Razor &amp; Tie)</i> Total Stations: 9 Heavy (0) Medium (2), Light (7)</p>	<p><b>FISCHERSPOONER</b> 52/7 <i>Emerge (Capitol)</i> Total Stations: 11 Heavy (0) Medium (1), Light (10)</p>	<p><b>SIXPENCE NONE THE RICHER</b> 38/5 <i>Don't Dream It's Over (Squint-Curb/Reprise)</i> Total Stations: 4 Heavy (0) Medium (1), Light (3)</p>	<p><b>JIMMY EAT WORLD</b> 26/1 <i>If You Don't, Don't (DreamWorks)</i> Total Stations: 2 Heavy (0) Medium (1), Light (1)</p>
	<p><b>ELECTRIC SIX</b> 108/33 <i>Danger! High Voltage (XL/Beggars Group)</i> Total Stations: 42 Heavy (0) Medium (2), Light (40)</p>		<p><b>3 DOORS DOWN</b> 38/3 <i>Here Without You (Republic/Universal/UMRG)</i> Total Stations: 2 Heavy (1) KUCC Medium (0), Light (1)</p>	<p>★ <b>THE STREETS</b> 25/3 <i>The Irony Of It All (Vice/Atlantic)</i> Total Stations: 3 Heavy (0) Medium (1), Light (2)</p>

H=Heavy (30+ Detections), M=Medium (15-29), L=Light (Under 15). Airpower awarded to songs appearing in the top 20 on both the Airplay and Audience charts for the first time with increases in both detections and audience. ★ Initial impact: songs appearing on this page for the first time in summary form. Airplay Adds are songs with 6 or more detections at new stations this week. The Airplay Leaderboard ranks taste-maker stations that have been the most successful in identifying future hit songs as measured by the amount of AIRPOWER titles for which they were Airplay Leaders. Refer to each format's Power Playlists page to see this week's Airplay Leaders.

ACTIVE ROCK

Nielsen Broadcast Data Systems

Compiled from a national sample of data supplied by Nielsen Broadcast Data Systems to Airplay Monitor, 57 active rock stations are electronically monitored 24 hours a day, 7 days a week. © 2003 VNU Business Media, Inc. All rights reserved.

THIS WEEK	LAST WEEK	WKS. ON CHART	TITLE/IMPRINT/PROMOTION LABEL	ARTIST	DETECTIONS		AUDIENCE	
					TW	LW	MILLIONS	RANK
(1)	<b>NEW</b>		★★★ No. 1/AIRPOWER/GREATEST GAINER/MOST AIRPLAY ADDS ★★★					
			SOMEWHERE I BELONG WARNER BROS. 1 week at No. 1	LINKIN PARK	1656	0	8.670	1
(2)	4	5	STRAIGHT OUT OF LINE REPUBLIC/UNIVERSAL/UMRG	GODSMACK	1639	1534	7.325	3
3	1	35	FINE AGAIN WIND-UP	SEETHER	1618	1673	7.719	2
4	2	25	ALWAYS ISLAND/IDJMG	SALIVA	1561	1655	6.892	4
5	3	24	WHEN I'M GONE REPUBLIC/UNIVERSAL/UMRG	3 DOORS DOWN	1493	1611	6.770	5
(6)	7	13	REMEMBER REPRISE	DISTURBED	1409	1370	5.954	6
7	5	22	NO ONE KNOWS INTERSCOPE	QUEENS OF THE STONE AGE	1369	1426	5.884	8
(8)	9	22	HEADSTRONG WARNER BROS.	TRAPT	1356	1248	5.893	7
(9)	11	7	LIKE A STONE INTERSCOPE/EPIC	AUDIOSLAVE	1273	1181	5.314	10
(10)	10	22	NOT FALLING EPIC	MUDVAYNE	1252	1212	5.044	11
11	6	36	THE RED EPIC	CHEVELLE	1211	1388	5.394	9
(12)	13	7	TIMES LIKE THESE ROSWELL/RCA/RMG	FOO FIGHTERS	1108	1025	4.691	13
(13)	12	16	DOWN ELEKTRA/EEG	SOCIALBURN	1069	1075	4.112	15
14	8	27	POEM VELVET HAMMER/ATLANTIC	TAPROOT	1041	1259	4.627	14
15	15	31	PRAYER REPRISE	DISTURBED	918	939	4.774	12
16	14	22	DO YOU CALL MY NAME REPUBLIC/UNIVERSAL/UMRG	RA	795	964	2.914	19
17	17	12	CAN'T STOP WARNER BROS.	RED HOT CHILI PEPPERS	777	786	2.697	20
18	16	27	ALL MY LIFE ROSWELL/RCA/RMG	FOO FIGHTERS	751	799	4.032	16
(19)	20	6	SEND THE PAIN BELOW EPIC	CHEVELLE	717	646	2.334	21
20	18	40	AERIALS AMERICAN/COLUMBIA	SYSTEM OF A DOWN	699	713	3.478	17
(21)	19	7	MAKE UP YOUR MIND 604/ROADRUNNER/IDJMG	THEORY OF A DEADMAN	692	673	2.331	22
(22)	22	5	BLACKOUT VOLCANO/JIVE	(HED)PLANET EARTH	613	545	1.746	24
(23)	24	4	INHALE ROADRUNNER/IDJMG	STONE SOUR	579	535	1.852	23
24	21	23	COCHISE INTERSCOPE/EPIC	AUDIOSLAVE	547	607	3.039	18
(25)	25	10	FARTHER LAVA	OUTSPOKEN	484	467	1.276	28
(26)	29	5	HANDS OFF THE WHEEL SANCTUARY	OLEANDER	422	385	1.437	26
(27)	28	8	BREATHING LOUD/COLUMBIA	STEREOMUD	400	391	0.847	32
28	26	16	BULLITPROOF HIFI/ARISTA	PACIFIER	379	443	1.029	29
29	27	23	YOU KNOW YOU'RE RIGHT DGC/GEFFEN/INTERSCOPE	NIRVANA	376	434	1.616	25
30	23	11	WON'T BACK DOWN WIND-UP/EPIC	FUEL	375	539	1.316	27
(31)	<b>NEW</b>		REST IN PIECES ISLAND/IDJMG	SALIVA	353	126	0.881	31
(32)	32	5	SLEEPWALKING ELEKTRA/EEG	BLINDSIDE	347	332	0.568	40
(33)	36	2	CAUGHT IN THE RAIN EPIC	REVIS	328	236	0.742	34
(34)	37	2	SKIN HOLLYWOOD	BREAKING BENJAMIN	297	234	0.549	-
(35)	<b>NEW</b>		STUPID GIRL FLIP/GEFFEN/INTERSCOPE	COLD	279	165	0.990	30
(36)	35	4	HOLLOW AGAIN ATLANTIC	PROJECT 86	276	244	0.508	-
(37)	38	4	WHAT IT IS TO BURN DRIVE-THRU/MCA	FINCH	263	234	0.524	-
(38)	40	2	BRING ME TO LIFE WIND-UP	EVANESCENCE	227	177	0.738	35
39	30	18	INNERVISION AMERICAN/COLUMBIA	SYSTEM OF A DOWN	217	366	0.710	37
40	33	17	WEATHERED WIND-UP	CREED	199	299	0.774	33

Songs ranked by number of detections. (C) Songs showing an increase in detections over the previous week, regardless of chart movement. A song will also receive a bullet if its percentage loss in detections does not exceed the percentage of monitored station downtime for the format. A song that has been on the chart for more than 20 weeks will generally not receive a bullet, even if it registers an increase in detections. Airpower awarded to songs appearing in the top 20 on both the Airplay and Audience charts for the first time with increases in both detections and audience. Greatest Gainer awarded to the song with the largest increase in detections. Most Airplay Adds awarded to the song registering six or more detections at the most stations for the first time this week. A song with a gain in detections over the previous week is placed first if tied with a song with a decline over the same period. When tied songs are each gaining detections or each losing detections, the song being played on more stations is placed first. Songs below the top 20 become recurrenents and are removed from the chart after 26 weeks.

most airplay adds  
**ACTIVE ROCK**

		NEW STATIONS
<b>LINKIN PARK</b>	<i>Somewhere I Belong</i> (Warner Bros.)	55
<p>KATT, KAZR, KBER, KBPI, KCAL, KEGL, KFNR, KHTQ, KICT, KILO, KIOZ, KISS, KNCN, KOMP, KPOI, KQRC, KRAB, KRFR, KRQC, KRTO, KRXQ, KSJO, KTUX, KUFO, KUPD, KXXR, KZRO, WAAF, WBZX, WCCC, WGIR, WIL, WIYY, WJJO, WKLQ, WLZR, WMMS, WNOR, WNVE, WQBK, WQXA, WRAT, WRIF, WRQC, WRTT, WRXW, WTFX, WTKX, WTPT, WXQR, WXTB, WXWX, WXZZ, WYSP, WZOR</p> <p>Total Stations With Six Or More Detections: 55 TOTAL DETECTIONS BY DAYPART: 6-10 10%, 10-3 23%, 3-7 20%, 7-12 25%, 12-6A 23%</p>		
<b>SALIVA</b>	<i>Rest In Pieces</i> (Island/IDJMG)	17
<p>KPOI, KRAB, KRFR, KRQC, KRTO, KZRO, WBZX, WLZR, WQBK, WRQC, WRTT, WTKX, WTPT, WXQR, WXWX, WXZZ, WZOR</p> <p>Total Stations With Six Or More Detections: 30 TOTAL DETECTIONS BY DAYPART: 6-10 5%, 10-3 10%, 3-7 13%, 7-12 27%, 12-6A 46%</p>		
<b>COLD</b>	<i>Stupid Girl</i> (Flip/Geffen/Interscope)	13
<p>KRQC, WAAF, WIYY, WLZR, WNOR, WNVE, WQBK, WQXA, WRTT, WRXW, WXTB, WYSP, WZOR</p> <p>Total Stations With Six Or More Detections: 21 TOTAL DETECTIONS BY DAYPART: 6-10 7%, 10-3 11%, 3-7 9%, 7-12 28%, 12-6A 45%</p>		
<b>REVIS</b>	<i>Caught In The Rain</i> (Epic)	9
<p>KBER, KUPD, WNOR, WNVE, WRAT, WTPT, WXWX, WXZZ, WZOR</p> <p>Total Stations With Six Or More Detections: 28 TOTAL DETECTIONS BY DAYPART: 6-10 5%, 10-3 5%, 3-7 6%, 7-12 28%, 12-6A 57%</p>		
<b>BREAKING BENJAMIN</b>	<i>Skin</i> (Hollywood)	8
<p>KHTQ, KISS, KOMP, KRQC, KRTO, WKLQ, WNVE, WRAT</p> <p>Total Stations With Six Or More Detections: 30 TOTAL DETECTIONS BY DAYPART: 6-10 0%, 10-3 3%, 3-7 5%, 7-12 26%, 12-6A 65%</p>		

**GREATEST GAINERS ACTIVE ROCK**

		INCREASE IN DETECTIONS
<b>LINKIN PARK</b>	<i>Somewhere I Belong</i> (Warner Bros.)	+1656
<p>WNVE +103, KXXR +60, KATT +57, KAZR +54, KCAL +53, KQRC +47, WAAF +45, WXTB +43, KPOI +41, WTPT +38</p>		
<b>SALIVA</b>	<i>Rest In Pieces</i> (Island/IDJMG)	+227
<p>WZOR +25, KXXR +18, WRTT +18, KZRO +16, KPOI +11, KRFR +11, KRTO +11, WRQC +9, WBZX +8, WQBK +8</p>		
<b>COLD</b>	<i>Stupid Girl</i> (Flip/Geffen/Interscope)	+114
<p>WZOR +24, WQBK +9, WRTT +9, KPOI +8, KUPD +8, KRQC +8, WAAF +6, WRXW +6, KILO +5, WQXA +5</p>		
<b>TRAPT</b>	<i>Headstrong</i> (Warner Bros.)	+108
<p>WYSP +28, WRXW +10, WQBK +9, WJJO +9, KRXQ +9, WGIR +8, WXZZ +8, KTUX +7, KBPI +6, KUFO +6</p>		
<b>GODSMACK</b>	<i>Straight Out Of Line</i> (Republic/Universal/UMRG)	+105
<p>WJJO +21, WQBK +18, WZOR +14, WXTB +11, WQXA +11, KTUX +10, WXZZ +9, KRQC +8, KZRO +8, WTPT +8</p>		

**Monitor RECURRENTS ACTIVE ROCK**

RANK	TITLE ARTIST (IMPRINT/PROMOTION LABEL)	DETECTIONS TW	LW
1	SHE HATES ME PUDDLE OF MUDD (FLAWLESS/GEFFEN/INTERSCOPE)	532	533
2	BOTHER STONE SOUR (ROADRUNNER/IDJMG)	498	527
3	I STAND ALONE GODSMACK (REPUBLIC/UNIVERSAL/UMRG)	458	474
4	NEVER AGAIN NICKELBACK (ROADRUNNER/IDJMG)	409	430
5	FOR YOU STAIN'D (FLIP/ELEKTRA/EEG)	405	405
6	TOXICITY SYSTEM OF A DOWN (AMERICAN/COLUMBIA)	385	385
7	HERE TO STAY KORN (IMMORTAL/EPIC)	384	408
8	SCHISM TOOL (TOOL DISSECTIONAL/VOLCANO)	372	367
9	DOWN WITH THE SICKNESS DISTURBED (GIANT/REPRISE)	366	360

RANK	TITLE ARTIST (IMPRINT/PROMOTION LABEL)	DETECTIONS TW	LW
10	CONTROL PUDDLE OF MUDD (FLAWLESS/GEFFEN/INTERSCOPE)	365	331
11	DRIFT & DIE PUDDLE OF MUDD (FLAWLESS/GEFFEN/INTERSCOPE)	359	365
12	THOUGHTLESS KORN (IMMORTAL/EPIC)	353	385
13	BLURRY PUDDLE OF MUDD (FLAWLESS/GEFFEN/INTERSCOPE)	338	342
14	MAN IN THE BOX ALICE IN CHAINS (COLUMBIA)	333	349
15	BY THE WAY RED HOT CHILI PEPPERS (WARNER BROS.)	326	326
16	DOWNFALL TRUSTCOMPANY (GEFFEN/INTERSCOPE)	304	312
17	SMELLS LIKE TEEN SPIRIT! NIRVANA (DGC/INTERSCOPE)	301	283
18	CHOP SUEY SYSTEM OF A DOWN (AMERICAN/COLUMBIA)	296	279
19	PLUSH STONE TEMPLE PILOTS (ATLANTIC)	294	296
20	ALIVE P.O.D. (ATLANTIC)	294	320

Recurrants are titles that have appeared on the Active Rock Airplay chart for 26 weeks and have dropped below the top 20.

NEW THIS WEEK: WTFX WQXA KTUX WKKB  
 Monitor Active Rock (24) to (23)  
 Monitor Mainstream Rock (25) to (23)  
 Monitor Heritage Rock (39) to (38)

Moments from GOLD!  
 Headline tour starts in April  
**IN STORES NOW**



**STONE SOUR** inhale

www.roadrunnerrecords.com www.stonesour.com

WAAF 28x WZTA 17x  
 WXTB 18x WXTM 14x  
 KQRC 24x KTEG 23x  
 WBZX 17x WRAX 18x  
 KUPD 16x KCPX 18x  
 KRQC 31x WXEG 14x  
 KRAB 29x WPBZ 14x

Produced by Tom Tatman and Stone Sour  
 Mixed by Toby Wright  
 Management: Larry Mazer for Entertainment Services



© 2003 Roadrunner Records, Inc.



Songs ranked by number of detections. Playlists are listed in order of TSA weekly cume, beginning with the highest-cuming station. Cumes are updated twice yearly following the release of the spring and fall Arbitron surveys. The number of stations shown each week varies depending upon space.

Nielsen Broadcast Data Systems

Airplay Adds (AA) denotes songs with 6 or more detections at station for first time this week.

AIRPLAY LEADERBOARD

THE STATIONS THAT BREAK THE HITS

#1 TK101 the ROCK station

WTKR Pensacola, FL (PD/MD: Sampson/Dyba) Airplay Leader Designations: 3

#2 WAAF, Boston, MA (PD/MD: Hastings/Carrie) 3

#3 WRZR, Green Bay, WI (PD: Roxanne Steele) 3

#4 WRAT, Monmouth/Ocean, NJ (PD/MD: Craft/Lane) 2

#5 KRAB, Bakersfield, CA (PD: Danny Spanks) 2

Refer to Impact page for this week's Airplay Leaders and Airplay Leaderboard rules.

WYSP Philadelphia OM: Tim Sabean APD: Gil Edwards Interim MD: Rich DeSisto Infinity 215-625-9460

Table with 2 columns: Rank and Song/Station. Top songs include Saliva Always, Traproot Poem, Seether Fine Again, etc.

WRIF Detroit OM: Doug Podell APD/MD: Mark Pennington Greater Media 248-547-0101

Table with 2 columns: Rank and Song/Station. Top songs include 3 Doors Down When I'm Gone, Godsmack Straight Out Of Line, Seether Fine Again, etc.

KEGL Dallas PD: Max Dugan APD: Chris Ryan MD: Cindy Scull Clear Channel 972-869-9700

Table with 2 columns: Rank and Song/Station. Top songs include Queens Of The Stone Age No One Knows, Seether Fine Again, 3 Doors Down When I'm Gone, etc.

KXXR Minneapolis PD: Wade Linder Interim MD: Pablo ABC/Disney 612-617-4000

Table with 2 columns: Rank and Song/Station. Top songs include Linkin Park Somewhere I Belong, Seether Fine Again, Traproot Poem, etc.

WAAF Boston PD: Keith Hastings MD: Mistress Carrie Entercom 617-779-5800

Table with 2 columns: Rank and Song/Station. Top songs include Linkin Park Somewhere I Belong, Audioslave Like A Stone, Seether Fine Again, etc.

KSJO San Francisco OM: Gary Schoenewitter MD: Zakk Tyler Clear Channel 408-453-5400

Table with 2 columns: Rank and Song/Station. Top songs include 3 Doors Down When I'm Gone, Foo Fighters All My Life, Disturbed Prayer, etc.

WMMS Cleveland PD: Jim Trapp MD: Slats Clear Channel 216-520-2600

Table with 2 columns: Rank and Song/Station. Top songs include Traproot Poem, 3 Doors Down When I'm Gone, Socialburn Down, etc.

KQRC Kansas City PD: Bob Edwards APD: Don Jantzen Entercom 913-677-8998

Table with 2 columns: Rank and Song/Station. Top songs include Linkin Park Somewhere I Belong, Saliva Always, Seether Fine Again, etc.

WXTB Tampa Dir/FM Pgm: Brad Hardin PD: Rick Schmitt APD: Carl Harris Clear Channel 813-832-1000

Table with 2 columns: Rank and Song/Station. Top songs include Linkin Park Somewhere I Belong, Mudvayne Not Falling, Foo Fighters All My Life, etc.

KISS San Antonio OM: Virgil Thompson PD: Kevin Vargas MD: CJ Cruz Cox 210-646-0105

Table with 2 columns: Rank and Song/Station. Top songs include Foo Fighters All My Life, Traproot Poem, Chevelle The Red, etc.

WYYY Baltimore PD: Dave Hill APD/MD: Rob Heckman Hearst 410-889-0098

Table with 2 columns: Rank and Song/Station. Top songs include Godsmack Straight Out Of Line, 3 Doors Down When I'm Gone, Linkin Park Somewhere I Belong, etc.

KUPD Phoenix PD: JJ Jeffries MD: Larry McFeebie Sandusky 480-838-0400

Table with 2 columns: Rank and Song/Station. Top songs include Queens Of The Stone Age No One Knows, Traproot Poem, Audioslave Like A Stone, etc.

KBPI Denver Dir/Pgm: Mike O'Connor PD: Bob Richards APD/MD: Willie B. Clear Channel 303-713-8000

Table with 2 columns: Rank and Song/Station. Top songs include Saliva Always, Socialburn Down, RA Do You Call My Name, etc.

WLZR Milwaukee PD: Mike Stern MD: Marilyn Mee Saga 414-978-9000

Table with 2 columns: Rank and Song/Station. Top songs include Godsmack Straight Out Of Line, Saliva Always, Traproot Poem, etc.

KIOZ San Diego Dir. FM Pgm: Jim Richards PD/MD: Shauna Moran Clear Channel 858-292-2000

Table with 2 columns: Rank and Song/Station. Top songs include Tool Parabola, Chevelle The Red, Disturbed Prayer, etc.

KUFO Portland OM: Dave Numme APD: Al Scott Infinity 503-222-1011

Table with 2 columns: Rank and Song/Station. Top songs include Linkin Park Somewhere I Belong, Disturbed Prayer, Chevelle The Red, etc.

KCAL San Bernardino PD: Steve Hoffman MD: MJ Matthews Anaheim 909-793-3554

Table with 2 columns: Rank and Song/Station. Top songs include Linkin Park Somewhere I Belong, System Of A Down Aerials, 3 Doors Down When I'm Gone, etc.

WBBB Raleigh OM: Andy Meyer APD/MD: Gary Poole Curtiss 919-876-3831

Table with 2 columns: Rank and Song/Station. Top songs include Nickelback Never Again, 3 Doors Down When I'm Gone, Chevelle The Red, etc.

WGIR Manchester PD: Valerie Knight MD: Meegan Collier Clear Channel 603-625-6915

Table with 2 columns: Rank and Song/Station. Top songs include Mudvayne Not Falling, Traproot Poem, Queens Of The Stone Age No One Knows, etc.

KATT Oklahoma City PD: Chris Baker MD: Jake Daniels Citadel 405-848-0100

Table with 2 columns: Rank and Song/Station. Top songs include Linkin Park Somewhere I Belong, Chevelle The Red, Seether Fine Again, etc.

WCCC Hartford OM/PD: Michael Picozzi APD/MD: Mike Karolyi Marin 860-525-1069

Table with 2 columns: Rank and Song/Station. Top songs include 3 Doors Down When I'm Gone, Queens Of The Stone Age No One Knows, Godsmack Straight Out Of Line, etc.

WQXA Harrisburg PD: Claudine DeLorenzo MD: Nixon Citadel 717-367-7700

Table with 2 columns: Rank and Song/Station. Top songs include Queens Of The Stone Age No One Knows, Traproot Poem, Seether Fine Again, etc.

WNOR Norfolk PD: Harvey Kojan APD/MD: Tim Parker Saga 757-366-9900

Table with 2 columns: Rank and Song/Station. Top songs include Linkin Park Somewhere I Belong, Mudvayne Not Falling, Traproot Poem, etc.



Songs posting gains in detections or with a percentage loss in detections equal to or better than the monitored downtime percentage in the format. Songs listed in order of detections. \*Indicates station experienced between 24 and 56 hours of monitored downtime during the chart week.

TOP 10 BOUND

FOO FIGHTERS 1108/83 Times Like These (Roswell/RCA/RMG) Total Stations: 55 Chart Move: 13-12 H (25), M (20), L (10) Airplay Adds: 2

Table with columns for station, song, and detections. Includes stations like Chicago, San Fran, Dallas, etc.

SOCIALBURN 1069/-6 Down (Elektra/EEG) Total Stations: 54 Chart Move: 12-13 H (23), M (20), L (11) Airplay Adds: 0

Table with columns for station, song, and detections. Includes stations like Chicago, San Fran, Dallas, etc.

AIRPOWER

LINKIN PARK 1656/1656 Somewhere I Belong (Warner Bros.)

AIRPLAY LEADER (FIRST STATION TO 100 PLAYS) WNVE • Rochester, NY PD: Erick Anderson MD: Don Vincent Date: 03/02/03

Total Stations: 55 Chart Move: Debut 1 H (42), M (7), L (6) Airplay Adds: 56

Table with columns for station, song, and detections. Includes stations like Chicago, San Fran, Dallas, etc.

AIRPOWER BOUND

CHEVELLE 717/71 Send The Pain Below (Epic) Total Stations: 51 Chart Move: 20-19 H (11), M (10), L (30) Airplay Adds: 6

Table with columns for station, song, and detections. Includes stations like Chicago, San Fran, Dallas, etc.

(HED)PLANET EARTH 613/68 Blackout (Volcano/Jive) Total Stations: 49 Chart Move: 22-22 H (4), M (14), L (31) Airplay Adds: 3

Table with columns for station, song, and detections. Includes stations like Chicago, San Fran, Dallas, etc.

STONE SOUR 579/44 Inhale (Roadrunner/IDJMG) Total Stations: 46 Chart Move: 24-23 H (7), M (10), L (29) Airplay Adds: 3

Table with columns for station, song, and detections. Includes stations like Chicago, San Fran, Dallas, etc.

OUTSPOKEN 484/17 Father (Lava) Total Stations: 39 Chart Move: 25-25 H (5), M (8), L (26) Airplay Adds: 1

Table with columns for station, song, and detections. Includes stations like Chicago, San Fran, Dallas, etc.

OLEANDER 422/37 Hands Off The Wheel (Sanctuary) Total Stations: 36 Chart Move: 29-26 H (5), M (6), L (25) Airplay Adds: 2

Table with columns for station, song, and detections. Includes stations like Chicago, San Fran, Dallas, etc.

STEREUMUD 400/9 Breathing (Loud/Columbia) Total Stations: 36 Chart Move: 28-27 H (3), M (9), L (24) Airplay Adds: 0

Table with columns for station, song, and detections. Includes stations like Chicago, San Fran, Dallas, etc.

SALIVA 353/27 Rest In Pieces (Island/IDJMG) Total Stations: 36 Chart Move: Debut 31 H (1), M (7), L (28) Airplay Adds: 17

Table with columns for station, song, and detections. Includes stations like Chicago, San Fran, Dallas, etc.

BLINDSIDE 347/15 Sleepwalking (Elektra/EEG) Total Stations: 35 Chart Move: 32-32 H (0), M (6), L (29) Airplay Adds: 3

Table with columns for station, song, and detections. Includes stations like Chicago, San Fran, Dallas, etc.

REVIS 328/92 Caught In The Rain (Epic) Total Stations: 40 Chart Move: 36-33 H (0), M (5), L (35) Airplay Adds: 9

Table with columns for station, song, and detections. Includes stations like Chicago, San Fran, Dallas, etc.

BREAKING BENJAMIN 297/63 Skin (Hollywood) Total Stations: 35 Chart Move: 37-34 H (0), M (5), L (30) Airplay Adds: 8

Table with columns for station, song, and detections. Includes stations like Chicago, San Fran, Dallas, etc.

COLD 279/114 Colder (Flip/Geffen/Interscope) Total Stations: 32 Chart Move: Debut 35 H (2), M (5), L (25) Airplay Adds: 13

Table with columns for station, song, and detections. Includes stations like Chicago, San Fran, Dallas, etc.

PROJECT 86 276/32 Hollow Again (Atlantic) Total Stations: 37 Chart Move: 35-36 H (1), M (3), L (33) Airplay Adds: 2

Table with columns for station, song, and detections. Includes stations like Chicago, San Fran, Dallas, etc.

FINCH 263/29 What It Is To Burn (Drive-thru/MCA) Total Stations: 27 Chart Move: 38-37 H (0), M (7), L (20) Airplay Adds: 1

Table with columns for station, song, and detections. Includes stations like Chicago, San Fran, Dallas, etc.

EVANESCENCE 227/50 Bring Me To Life (Wind-up) Total Stations: 24 Chart Move: 40-38 H (3), M (5), L (16) Airplay Adds: 2

Table with columns for station, song, and detections. Includes stations like Chicago, San Fran, Dallas, etc.

CHART BOUND

LIMP BIZKIT 193/48 Just Drop Dead (Flip/Interscope) Total Stations: 19 Chart Move: 19 Heavy (4) KFNC, KHTO, WNVE, WXTB Medium (2), Light (13) Airplay Adds: 3 KBPI, KRAB, WRQC

AFI 178/45 Girl's Not Grey (Nitro/DreamWorks) Total Stations: 29 Chart Move: 29 Heavy (0) Medium (3), Light (26) Airplay Adds: 5 KROC, WAAF, WGRW, WJJO, WPTT

UNLOCO 170/71 Failure (Maverick/Reprise) Total Stations: 28 Chart Move: 28 Heavy (0) Medium (1), Light (27) Airplay Adds: 6 KPOI, KRZR, KTUX, WRIF, WZOR

HOT ACTION COP 158/46 Fever For The Flava (Lava) Total Stations: 15 Chart Move: 15 Heavy (1) KZRQ Medium (4), Light (10) Airplay Adds: 4 KAZR, KHTQ, WIIL, WQBK

GLASSJAW 36/15 Ape Dos Mil (Warner Bros.) Total Stations: 11 Chart Move: 11 Heavy (0) Medium (0), Light (11) Airplay Adds: 1 KHTQ

DOUBLEDRIVE 36/15 Imprint (Roadrunner/IDJMG) Total Stations: 9 Chart Move: 9 Heavy (0) Medium (1), Light (8) Airplay Adds: 1 WAAF

THE MUSIC 35/13 Take The Long Road And Walk It (Capitol) Total Stations: 4 Chart Move: 4 Heavy (0) Medium (1), Light (3) Airplay Adds: 2 WAAF, WQBK

SEETHER 152/25 Driven Under (Wind-up) Total Stations: 21 Chart Move: 21 Heavy (0) Medium (4), Light (17) Airplay Adds: 3 KRZR, WRQC, WPTT

3 DOORS DOWN 89/7 The Road I'm On (Republic/Universal/UMRG) Total Stations: 10 Chart Move: 10 Heavy (1) WXTB Medium (2), Light (7) Airplay Adds: 1 KICT

SUM 41 79/48 The Hell Song (Island/IDJMG) Total Stations: 14 Chart Move: 14 Heavy (0) Medium (0), Light (14) Airplay Adds: 7 KPOI, KXKR, KZRQ, WQBK, WRTT, WTKX, WPTT

PEARL JAM 77/10 Get Right (Epic) Total Stations: 9 Chart Move: 9 Heavy (0) Medium (2), Light (7) Airplay Adds: 1 WXZZ

TAPROOT 76/56 Mine (Velvet Hammer/Antic) Total Stations: 21 Chart Move: 21 Heavy (1) WZOR Medium (0), Light (20) Airplay Adds: 3 KPOI, WIIL, WZOR

STAGE 73/6 I Will Be Something (Maverick/Warner Bros.) Total Stations: 9 Chart Move: 9 Heavy (0) Medium (2), Light (7) Airplay Adds: 1 KCAL

FROM ZERO 41/33 Sorry (Arista) Total Stations: 7 Chart Move: 7 Heavy (0) Medium (1), Light (6) Airplay Adds: 2 WJJO, WZOR

METALLICA 40/1 53rd & 3rd (DV8/Columbia) Total Stations: 7 Chart Move: 7 Heavy (0) Medium (0), Light (7) Airplay Adds: 1 KCAL

SLUR 39/12 Who I Am (Tarpit) Total Stations: 8 Chart Move: 8 Heavy (0) Medium (0), Light (8) Airplay Adds: 1 WPTT

COLDPLAY 37/9 Clocks (Capitol) Total Stations: 9 Chart Move: 9 Heavy (0) Medium (1), Light (8) Airplay Adds: 1 WQXA

GLASSJAW 36/15 Ape Dos Mil (Warner Bros.) Total Stations: 11 Chart Move: 11 Heavy (0) Medium (0), Light (11) Airplay Adds: 1 KHTQ

DOUBLEDRIVE 36/15 Imprint (Roadrunner/IDJMG) Total Stations: 9 Chart Move: 9 Heavy (0) Medium (1), Light (8) Airplay Adds: 1 WAAF

THE MUSIC 35/13 Take The Long Road And Walk It (Capitol) Total Stations: 4 Chart Move: 4 Heavy (0) Medium (1), Light (3) Airplay Adds: 2 WAAF, WQBK

THIS WEEK	LAST WEEK	WKS. ON CHART	TITLE/IMPRINT/PROMOTION LABEL	ARTIST	DETECTIONS		AUDIENCE		
					TW	LW	MILLIONS	RANK	
★ ★ ★ No. 1 ★ ★ ★									
1	1	24	WHEN I'M GONE REPUBLIC/UNIVERSAL/UMRG	3 DOORS DOWN	826	835	4.909	1	
2	2	23	ALWAYS ISLAND/IDJMG	SALIVA	582	596	2.784	2	
(3)	4	6	LIKE A STONE INTERSCOPE/EPIC	AUDIOSLAVE	402	384	1.622	6	
4	3	17	WEATHERED WIND-UP	CREED	393	430	1.749	4	
(5)	5	7	MAKE UP YOUR MIND 604/ROADRUNNER/IDJMG	THEORY OF A DEADMAN	384	363	1.077	18	
(6)	6	7	TIMES LIKE THESE ROSWELL/RCA/RMG	FOO FIGHTERS	379	354	1.262	11	
7	7	32	FINE AGAIN WIND-UP	SEETHER	363	329	1.646	5	
8	8	15	DOWN ELEKTRA/EEG	SOCIALBURN	305	314	1.120	15	
(9)	12	5	STRAIGHT OUT OF LINE REPUBLIC/UNIVERSAL/UMRG	GODSMACK	301	299	1.116	16	
10	11	22	NO ONE KNOWS INTERSCOPE	QUEENS OF THE STONE AGE	297	301	1.212	13	
11	9	35	NEVER AGAIN ROADRUNNER/IDJMG	NICKELBACK	288	307	1.862	3	
12	13	31	SHE HATES ME FLAWLESS/GEFFEN/INTERSCOPE	PUDDLE OF MUDD	287	283	1.459	7	
13	10	28	BOTHER ROADRUNNER/IDJMG	STONE SOUR	285	303	1.325	9	
(14)	14	6	WAITING FOR OUR TIME CMC INTERNATIONAL/SANCTUARY	STYX	262	251	1.042	19	
(15)	16	6	BOUNCE ISLAND/IDJMG	BON JOVI	227	225	1.106	17	
16	20	86	HOW YOU REMIND ME ROADRUNNER	NICKELBACK	224	208	1.244	12	
17	18	47	DRIFT & DIE FLAWLESS/GEFFEN/INTERSCOPE	PUDDLE OF MUDD	222	233	1.272	10	
18	17	22	COCHISE INTERSCOPE/EPIC	AUDIOSLAVE	221	239	1.122	14	
19	15	15	FOUR LETTER WORD ISLAND/IDJMG	DEF LEPPARD	201	233	0.886	21	
20	19	10	CAN'T STOP WARNER BROS.	RED HOT CHILI PEPPERS	195	232	0.582	27	
21	21	26	ALL MY LIFE ROSWELL/RCA/RMG	FOO FIGHTERS	194	207	1.410	8	
(22)	24	7	FARTHER LAVA	OUTSPOKEN	179	163	0.383	32	
(23)	25	16	HEADSTRONG WARNER BROS.	TRAPT	179	162	0.634	25	
(24)	26	4	SEND THE PAIN BELOW EPIC	CHEVELLE	177	161	0.489	28	
25	22	10	REMEMBER REPRISE	DISTURBED	175	184	0.460	29	
(26)	28	2	HAVE LOVE WILL TRAVEL WARNER BROS.	TOM PETTY AND THE HEARTBREAKERS	158	97	0.408	31	
27	27	23	YOU KNOW YOU'RE RIGHT DGC/GEFFEN/INTERSCOPE	NIRVANA	144	126	0.650	24	
(28)	NEW►		★ GREATEST GAINER® ★ SOMEWHERE I BELONG WARNER BROS.		LINKIN PARK	143	0	0.902	20
29	23	11	WON'T BACK DOWN WIND-UP/EPIC	FUEL	123	176	0.263	37	
(30)	NEW►		★ MOST AIRPLAY ADDS ★ FIRING LINE PEACH/SANCTUARY		ALLMAN BROTHERS BAND	112	15	0.747	23
(31)	33	4	HANDS OFF THE WHEEL SANCTUARY	OLEANDER	102	96	0.250	39	
(32)	39	2	CAUGHT IN THE RAIN EPIC	REVIS	100	66	0.145	-	
33	30	21	POEM VELVET HAMMER/ATLANTIC	TAPROOT	97	103	0.278	35	
(34)	34	9	DO YOU CALL MY NAME REPUBLIC/UNIVERSAL/UMRG	RA	96	87	0.270	36	
35	31	8	TAKE IT OFF ATLANTIC	THE DONNAS	92	102	0.209	-	
(36)	37	2	GET RIGHT EPIC	PEARL JAM	90	76	0.293	33	
37	35	26	THE LAST DJ WARNER BROS.	TOM PETTY AND THE HEARTBREAKERS	77	85	0.789	22	
38	32	18	DRIVIN' RAIN ATO	GOV'T MULE	77	95	0.157	-	
(39)	38	2	INHALE ROADRUNNER/IDJMG	STONE SOUR	76	72	0.099	-	
40	36	5	BULLITPROOF HIFI/ARISTA	PACIFIER	76	84	0.081	-	

Songs ranked by number of detections. ( ) Songs showing an increase in detections over the previous week, regardless of chart movement. A song will also receive a bullet if its percentage loss in detections does not exceed the percentage of monitored station downtime for the format. A song that has been on the chart for more than 20 weeks will generally not receive a bullet, even if it registers an increase in detections. Airpower awarded to songs appearing in the top 20 on both the Airplay and Audience charts for the first time with increases in both detections and audience. Greatest Gainer awarded to the song with the largest increase in detections. Most Airplay Adds awarded to the song registering six or more detections at the most stations for the first time this week. A song with a gain in detections over the previous week is placed first if tied with a song with a decline over the same period. When tied songs are each gaining detections or each losing detections, the song being played on more stations is placed first. Songs below the top 20 become recurrent and are removed from the chart after 26 weeks.

## GREATEST GAINERS® HERITAGE ROCK

INCREASE IN DETECTIONS

- LINKIN PARK • Somewhere I Belong (WARNER BROS.) +143**  
WEBN +24, WKKB +21, KLAQ +19, WMMR +18, KISW +14, WOTT +11, WROV +11, WHJY +9, WBUF +6, WKLS +6
- ALLMAN BROTHERS BAND • Firing Line (PEACH/SANCTUARY) +97**  
KLPX +12, WAFX +11, KTYD +10, WONE +9, WPYX +9, WAXQ +8, WROV +8, WEZX +8, KMOD +7, WZZO +5
- TOM PETTY AND THE HEARTBREAKERS • Have Love Will Travel (WARNER BROS.) +61**  
WFBQ +15, KLPX +12, WNCD +9, WONE +9, KFRQ +7, WOTT +7, KTYD +4, KLBJ +4, WPYX +4, WKQQ +3
- SALIVA • Rest In Pieces (ISLAND/IDJMG) +37**  
WHJY +9, WOTT +7, WBAB +6, KMOD +4, WROV +4, WEGR +3, WDHA +2, KLBJ +1, KSHE +1
- REVIS • Caught In The Rain (EPIC) +34**  
KFRQ +10, WBUF +8, KLAQ +6, KLBJ +4, WOTT +3, WEGR +3, WZZO +1, WDHA +1, WHJY +1, WROV +1

## most airplay adds

NEW STATIONS

- ALLMAN BROTHERS BAND • Firing Line (Peach/Sanctuary) 10**  
KLPX, KMOD, KTYD, WAXQ, WEZX, WONE, WPYX, WROV, WAFX, WZZO  
Total Stations With Six Or More Detections: 10  
TOTAL DETECTIONS BY DAYPART: 6-10 10%, 10-3 22%, 3-7 11%, 7-12 21%, 12-6A 37%
- LINKIN PARK • Somewhere I Belong (Warner Bros.) 10**  
KISW, KLAQ, WBUF, WEBN, WHJY, WKKB, WKLS, WMMR, WOTT, WROV  
Total Stations With Six Or More Detections: 10  
TOTAL DETECTIONS BY DAYPART: 6-10 10%, 10-3 13%, 3-7 19%, 7-12 27%, 12-6A 32%
- TOM PETTY AND THE HEARTBREAKERS • Have Love Will Travel (Warner Bros.) 7**  
KFRQ, KLBJ, KLPX, WLVO, WNCD, WONE, WOTT  
Total Stations With Six Or More Detections: 15  
TOTAL DETECTIONS BY DAYPART: 6-10 3%, 10-3 13%, 3-7 10%, 7-12 17%, 12-6A 58%
- UNOCO • Failure (Maverick/Reprise) 4**  
KFRQ, KLAQ, KLBJ, WOTT  
Total Stations With Six Or More Detections: 4  
TOTAL DETECTIONS BY DAYPART: 6-10 2%, 10-3 0%, 3-7 4%, 7-12 29%, 12-6A 65%
- STYX • Waiting For Our Time (CMC International/Sanctuary) 3**  
KTYD, WAXQ, WFBQ  
Total Stations With Six Or More Detections: 23  
TOTAL DETECTIONS BY DAYPART: 6-10 7%, 10-3 16%, 3-7 12%, 7-12 18%, 12-6A 48%

THIS WEEK	LAST WEEK	WKS. ON CHART	TITLE/IMPRINT/PROMOTION LABEL	ARTIST	DETECTIONS		AUDIENCE		
					TW	LW	MILLIONS	RANK	
★ ★ ★ No. 1 ★ ★ ★									
1	1	24	WHEN I'M GONE REPUBLIC/UNIVERSAL/UMRG	3 DOORS DOWN	2319	2446	11.679	1	
2	2	24	ALWAYS ISLAND/IDJMG	SALIVA	2143	2251	9.676	2	
3	3	33	FINE AGAIN WIND-UP	SEETHER	1981	2002	9.365	4	
(4)	4	5	STRAIGHT OUT OF LINE REPUBLIC/UNIVERSAL/UMRG	GODSMACK	1940	1833	8.441	5	
(5)	NEW►		★ ★ AIRPOWER/GREATEST GAINER®/MOST AIRPLAY ADDS ★ ★ SOMEWHERE I BELONG WARNER BROS.		LINKIN PARK	1799	0	9.573	3
(6)	7	7	LIKE A STONE INTERSCOPE/EPIC	AUDIOSLAVE	1675	1565	6.936	7	
7	5	22	NO ONE KNOWS INTERSCOPE	QUEENS OF THE STONE AGE	1666	1727	7.096	6	
(8)	8	12	REMEMBER REPRISE	DISTURBED	1584	1554	6.414	9	
(9)	9	21	HEADSTRONG WARNER BROS.	TRAPT	1535	1410	6.527	8	
(10)	11	7	TIMES LIKE THESE ROSWELL/RCA/RMG	FOO FIGHTERS	1487	1379	5.953	11	
11	6	35	THE RED EPIC	CHEVELLE	1375	1586	6.361	10	
12	10	15	DOWN ELEKTRA/EEG	SOCIALBURN	1374	1389	5.232	14	
(13)	13	21	NOT FALLING EPIC	MUDVAYNE	1326	1276	5.204	15	
14	12	26	POEM VELVET HAMMER/ATLANTIC	TAPROOT	1138	1362	4.905	16	
(15)	16	7	MAKE UP YOUR MIND 604/ROADRUNNER/IDJMG	THEORY OF A DEADMAN	1076	1036	3.408	18	
16	15	31	PRAYER REPRISE	DISTURBED	1023	1044	5.456	12	
17	17	11	CAN'T STOP WARNER BROS.	RED HOT CHILI PEPPERS	972	1018	3.279	19	
18	18	26	ALL MY LIFE ROSWELL/RCA/RMG	FOO FIGHTERS	945	1006	5.443	13	
(19)	21	6	SEND THE PAIN BELOW EPIC	CHEVELLE	894	807	2.823	21	
20	14	21	DO YOU CALL MY NAME REPUBLIC/UNIVERSAL/UMRG	RA	891	1051	3.184	20	

THIS WEEK	LAST WEEK	WKS. ON CHART	TITLE/IMPRINT/PROMOTION LABEL	ARTIST	DETECTIONS		AUDIENCE		
					TW	LW	MILLIONS	RANK	
★ ★ ★ No. 1 ★ ★ ★									
(1)	1	15	CLOCKS CAPITOL	10 weeks at No. 1 COLDPLAY	530	512	3.008	1	
(2)	2	8	HOW GOOD IT CAN GET INTERSCOPE	THE WALLFLOWERS	404	398	2.038	4	
(3)	3	7	BIG YELLOW TAXI GEFFEN/INTERSCOPE	COUNTING CROWS	389	373	2.522	2	
(4)	4	16	ALONE TONE-COOL/ARTEMIS	SUSAN TEDESCHI	344	342	2.034	5	
(5)	10	5	WHY GEORGIA AWARE/COLUMBIA	JOHN MAYER	337	285	1.544	8	
(6)	6	11	FATHER AND DAUGHTER NICK/JIVE	PAUL SIMON	333	335	2.199	3	
(7)	11	5	THE REMEDY (I WON'T WORRY) ELEKTRA/EEG	JASON MRAZ	324	285	1.900	6	
(8)	8	6	BE MINE ATO/RCA/RMG	DAVID GRAY	313	302	1.483	10	
(9)	9	11	COME AROUND ELEKTRA/EEG	RHETT MILLER	304	299	1.498	9	
10	5	9	GREY STREET RCA/RMG	DAVE MATTHEWS BAND	293	340	1.424	11	
11	7	13	LOST CAUSE DGC/GEFFEN/INTERSCOPE	BECK	265	325	1.080	19	
(12)	14	7	SISTER SURROUND REPUBLIC/UNIVERSAL/UMRG	THE SOUNDTRACK OF OUR LIVES	259	243	1.184	15	
13	13	7	COME AWAY WITH ME BLUE NOTE/VIRGIN	NORAH JONES	240	250	1.618	7	
(14)	15	7	C'MON C'MON A&M/INTERSCOPE	SHERYL CROW	219	208	1.116	18	
(15)	NEW►		SAVE IT FOR A RAINY DAY AMERICAN/LOST HIGHWAY/IDJMG	THE JAYHAWKS	211	135	0.910	-	
16	12	19	A SORTA FAIRYTALE EPIC	TORI AMOS	209	275	1.364	13	
17	16	22	BUBBLETOES ENJOY/UNIVERSAL/UMRG	JACK JOHNSON	181	201	1.302	14	
(18)	NEW►		★ GREATEST GAINER®/MOST AIRPLAY ADDS ★ RIGHTEOUSLY LOST HIGHWAY/IDJMG		LUCINDA WILLIAMS	168	88	0.581	-
(19)	NEW►		★ ★ AIRPOWER ★ ★ THE HORIZON HAS BEEN DEFEATED MOONSHINE CONSPIRACY/UNIVERSAL/UMRG		JACK JOHNSON	163	88	1.411	12
(20)	NEW►		★ ★ AIRPOWER ★ ★ WAITIN' ON A SUNNY DAY COLUMBIA		BRUCE SPRINGSTEEN	148	133	1.146	16

Compiled from a national sample of data supplied by Nielsen Broadcast Data Systems. 108 mainstream rock and 22 triple-A stations are electronically monitored 24 hours a day, 7 days a week. Songs ranked by number of detections. ( ) Songs showing an increase in detections over the previous week, regardless of chart movement. A song will also receive a bullet if its percentage loss in detections does not exceed the percentage of monitored station downtime for the format. A song that has been on the chart for more than 20 weeks will generally not receive a bullet, even if it registers an increase in detections. Airpower awarded to songs appearing in the top 20 on both the Airplay and Audience charts for the first time with increases in both detections and audience. Greatest Gainer awarded to the song with the largest increase in detections. Most Airplay Adds awarded to the song registering six or more detections at the most stations for the first time this week. A song with a gain in detections over the previous week is placed first if tied with a song with a decline over the same period. When tied songs are each gaining detections or each losing detections, the song being played on more stations is placed first. Songs below the top 20 become recurrent and are removed from the chart after 26 weeks. © 2003 VNU Business Media, Inc. All rights reserved.



# HERITAGE ROCK

FOR WEEK ENDING MARCH 2, 2003



Airplay Adds (AA) denotes songs with 6 or more detections at station for first time this week.

# POWER PLAYLISTS

## AIRPLAY LEADERBOARD

THE STATIONS THAT BREAK THE HITS

#1	<b>WEBN Cincinnati, OH</b> (PD/MD: Reinhart/Vaske) Airplay Leader Designations: 4
#2	<b>WOTT Watertown, NY</b> (PD: Johnny Keegan)
#3	<b>WDHA Morrisstown, NJ</b> (PD: Terrie Carr)
#4	<b>WKKB New Bedford, MA</b> (PD/MD: Rock/Branford)
#5	<b>WAPL Green Bay, WI</b> (PD/MD: Calgair/Cramer)

Refer to Impact page for this week's Airplay Leaders and Airplay Leaderboard rules.

**WAXQ New York**  
PD: Bob Buchmann  
APD/MD: Eric Wellman  
Clear Channel 212-575-1043

TW	LW	1	2	3	4	5	6	7	8	9	10	11	12
		Allman Brothers Band Firing Line	11	3									
		The Rolling Stones Don't Stop	11	9									
		Bon Jovi Bounce	11	11									
		Tom Petty And The Heartbreakers The Last D	10	13									
		Aerosmith Sweet Emotion	9	6									
		Bruce Springsteen The Rising	9	6									
		Neil Young Old Man	8	4									
		Styx Waiting For Our Time	8	4									
		Bachman-Turner Overdrive Takin' Care Of	8	5									
		Jimi Hendrix Purple Haze	8	5									
		David Bowie Rebel Rebel	8	5									
		Deep Purple Woman From Tokyo	8	6									
		Kinks You Really Got Me	8	6									
		Aerosmith Dream On	8	6									
		Santana Featuring Chad Kroeger Why Don't	8	8									
		Warren Zevon Werewolves Of London	8	8									
		Kiss Rock And Roll All Nite	7	5									
		Norman Greenbaum Spirit In The Sky	7	5									
		Who Pinball Wizard	7	6									
		Dire Straits Sultans Of Swing	7	6									
		Allman Brothers Band Firing Line	11	3									
		Styx Waiting For Our Time	8	4									

**KLOS Los Angeles**  
PD: Rita Wilde  
ABC/Disney 310-840-4800

TW	LW	1	2	3	4	5	6	7	8	9	10	11	12
		AC/DC Back In Black	8	4									
		Van Halen Hot For Teacher	7	3									
		Ozzy Osbourne Flynn High Again	7	4									
		AC/DC You Shook Me All Night Long	7	5									
		ZZ Top La Grange	7	6									
		Jimi Hendrix Crosstown Traffic	7	7									
		Doors Roadhouse Blues	7	7									
		Kiss Rock And Roll All Nite	7	7									
		Rush Limelight	7	8									
		Jimi Hendrix Purple Haze	7	8									
		Van Halen Beautiful Girls	6	3									
		Boston Don't Look Back	6	3									
		Aerosmith Jane's Got A Gun	6	3									
		Aerosmith Train Kept A Rollin'	6	3									
		Ozzy Osbourne Sweet In The Dark	6	4									
		Lynyrd Skynyrd Shotgun Home Alabama	6	4									
		Rolling Stones Hang Fire	6	4									
		Primus With Ozzy N.I.B.	6	4									
		Aerosmith Dream On	6	4									
		U2 One	6	4									
		No Airplay Adds This Week											

**WLUP Chicago**  
VP/Pgm & Ops: Greg Salk  
Pgm Mgr: Bill Klaproth  
Bonnieville 312-440-5270

TW	LW	1	2	3	4	5	6	7	8	9	10	11	12
		Styx Waiting For Our Time	9	8									
		Scorpions Rock You Like A Hurricane	8	5									
		Rush The Spirit Of Radio	8	6									
		Aerosmith Sweet Emotion	8	7									
		Creed Higher	7	3									
		Red Hot Chili Peppers Under The Bridge	7	3									
		Scorpions No One Like You	7	3									
		Judas Priest You've Got Another Thing C	7	4									
		Nickelback How You Remind Me	7	4									
		Blue Oyster Cult Don't Fear The Reaper	7	5									
		Van Halen Panama	7	4									
		Ozzy Osbourne Flynn High Again	7	5									
		Rush Limelight	7	5									
		Black Sabbath Paranoid	7	5									
		Aerosmith Walk This Way	7	6									
		Scorpions The Zoo	7	6									
		Whitesnake Here I Go Again	6	2									
		Lynyrd Skynyrd That Smell	6	3									
		Queen Killer Queen	6	3									
		Stone Temple Pilots Push	6	4									
		No Airplay Adds This Week											

**WMMR Philadelphia**  
PD: Sam Milkman  
APD/MD: Ken Zepeto  
Greater Media 610-771-0933

TW	LW	1	2	3	4	5	6	7	8	9	10	11	12
		Nickelback Never Again	29	39									
		Foo Fighters All My Life	29	39									
		3 Doors Down When I'm Gone	27	40									
		Chevelle The Red	23	39									
		Linkin Park Somewhere I Belong	18	0									
		Audioslave Like A Stone	13	18									
		Pearl Jam Get Right	12	10									
		Linkin Park In The End	12	10									
		Stone Temple Pilots Creep	12	10									
		Creed My Own Prison	12	10									
		Socialburn Down	12	17									
		Queens Of The Stone Age No One Knows	12	19									
		Saliva Always	12	20									
		Red Hot Chili Peppers Can't Stop	12	20									
		Stone Temple Pilots Trappin' On A Hole	11	10									
		Default Wasting My Time	11	11									
		Red Hot Chili Peppers By The Way	11	11									
		Nirvana You Know You're Right	10	1									
		Live Lightning Crashes	10	8									
		Live Alone	10	10									
		Linkin Park Somewhere I Belong	18	0									

**WKLS Atlanta**  
Reg VP/Pgm: Tim Dukes  
APD/MD: Jimmy Tidwell  
Clear Channel 404-325-0960

TW	LW	1	2	3	4	5	6	7	8	9	10	11	12
		3 Doors Down When I'm Gone	28	28									
		Puddle Of Mudd Drift & Die	26	24									
		Foo Fighters Times Like These	12	10									
		Chevelle The Red	11	10									
		Collective Soul Heavy	11	10									
		Alice In Chains Man In The Box	11	10									
		Primus With Ozzy N.I.B.	11	10									
		Pink Floyd Brain Damage	11	11									
		Saliva Always	11	11									
		Guns N' Roses Welcome To The Jungle	10	7									
		Stone Temple Pilots Interstate Love Song	10	8									
		Rush Tom Sawyer	10	8									
		Metallica Enter Sandman	10	8									
		Primus With Ozzy N.I.B.	10	9									
		Van Halen Panama	10	9									
		Aerosmith Dream On	10	10									
		Guns N' Roses Sweet Child O' Mine	10	10									
		Seven Mary Three Cumberstone	10	10									
		Soundgarden Spoonman	10	11									
		Pink Floyd Eclipse	10	11									
		Cody ChesnuTT Look Good In Leather	7	4									
		Linkin Park Somewhere I Belong	6	0									

**WDVE Pittsburgh**  
OM: John Moschitta  
MD: Val Porter  
Clear Channel 412-937-1441

TW	LW	1	2	3	4	5	6	7	8	9	10	11	12
		3 Doors Down When I'm Gone	18	16									
		The Clarks My Life	18	16									
		Creed One Last Breath	13	13									
		Def Leppard Four Letter Word	12	12									
		Van Halen Back In Black	10	12									
		Pearl Jam I Am Mine	9	8									
		matchbox 20 3 AM	9	9									
		Billy Squier Everybody Wants You	8	5									
		Nickelback How You Remind Me	8	5									
		Creed My Own Prison											

MAINSTREAM TOP 40

Table of Mainstream Top 40 songs with station call letters and detection counts. Includes songs like 'Rock Your Body' by Justin Timberlake and 'The Richer Don't Drea' by Sixpence None The Richer.

Table of songs with station call letters and detection counts. Includes songs like '3 Doors Down When I'm Gone' and 'The Deuce Project Stone Cold'.

Table of songs with station call letters and detection counts. Includes songs like 'The Deuce Project Stone Cold' and 'The Deuce Project Stone Cold'.

Table of songs with station call letters and detection counts. Includes songs like 'The Deuce Project Stone Cold' and 'The Deuce Project Stone Cold'.

Table of songs with station call letters and detection counts. Includes songs like 'The Deuce Project Stone Cold' and 'The Deuce Project Stone Cold'.

Table of songs with station call letters and detection counts. Includes songs like 'The Deuce Project Stone Cold' and 'The Deuce Project Stone Cold'.

Table of songs with station call letters and detection counts. Includes songs like 'The Deuce Project Stone Cold' and 'The Deuce Project Stone Cold'.

Table of songs with station call letters and detection counts. Includes songs like 'The Deuce Project Stone Cold' and 'The Deuce Project Stone Cold'.

RHYTHMIC TOP 40

Table with 2 columns: Station and Song/Artist. Includes sub-sections like 'Detections' and 'R&B/HIP-HOP'.

Table with 2 columns: Station and Song/Artist. Includes sub-sections like 'Detections' and 'R&B/HIP-HOP'.

Table with 2 columns: Station and Song/Artist. Includes sub-sections like 'Detections' and 'R&B/HIP-HOP'.

Table with 2 columns: Station and Song/Artist. Includes sub-sections like 'Detections' and 'R&B/HIP-HOP'.

Table with 2 columns: Station and Song/Artist. Includes sub-sections like 'Detections' and 'R&B/HIP-HOP'.

Table with 2 columns: Station and Song/Artist. Includes sub-sections like 'Detections' and 'R&B/HIP-HOP'.

Table with 2 columns: Station and Song/Artist. Includes sub-sections like 'Detections' and 'R&B/HIP-HOP'.

Table with 2 columns: Station and Song/Artist. Includes sub-sections like 'Detections' and 'R&B/HIP-HOP'.

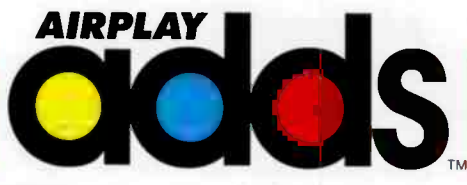

Table of radio stations and their top songs, including WAMZ Louisville, Ky., WWQM Madison, Wisc., KMYE McAllen, Texas, WGKX Memphis, WKIS Miami, KEKY Minneapolis, WKSJ Mobile, Ala., KATM Modesto, Calif., KTMO Monterey, Calif., WLWI Montgomery, Ala., WMUS Muskegon, MI, WKDF Nashville, WSIX Nashville, WSM Nashville, WRNS New Bern, N.C., WNOE New Orleans, WCMS Norfolk, Va., WGH Norfolk, Va., KTST Oklahoma City, KXXY Oklahoma City, KXKT Omaha, Neb., KHAY Oxnard, Calif., WKYO Paducah, Ky., WXBM Pensacola, Fla., WXTU Philadelphia, KMLE Phoenix, KNIX Phoenix, WDSY Pittsburgh, WOGI Pittsburgh, WPOP Portland, Maine, KUPL Portland, Ore., KWJJ Portland, Ore., WOKQ Portsmouth, N.H., WCKT Providence, R.I., WKHK Richmond, Va.

Table of radio stations and their top songs, including KFRG Riverside, Calif., WSLC Roanoke, Va., WYDD Roanoke, Va., WBEE Rochester, N.Y., KNCI Sacramento, KKAT Salt Lake City, KSOP Salt Lake City, KUBL Salt Lake City, KCVY San Antonio, KSON San Diego, KRKY San Jose, Calif., WJBL Savannah, Ga., KRTY San Jose, Calif., KRMD Shreveport, La., KDRK Spokane, Wash., KGMV Springfield, Mo., WQXQ Chicago, WZZN Chicago, WAQZ Cincinnati, WIL St. Louis, WBBS Syracuse, N.Y., WQYK Tampa, Fla., WYUU Tampa, Fla., WKKO Toledo, Ohio, KIIM Tucson, Ariz., KVOO Tulsa, Okla., WMZQ Washington, D.C., WFRY Watertown, N.Y., WIRK West Palm Beach, WJBY Fort Myers, Fla., KFRR Fresno, Calif., WGRD Grand Rapids, WMRQ Hartford, Conn., WGGY Wilkes-Barre, Pa., WQXK Youngstown, NO AIRPLAY ADDS THIS WEEK: WSDC Charlotte, N.C., WROO Jacksonville, Fla., WKAT Milwaukee, Wis., WQXR Raleigh, N.C., WQXK St. Louis

Table of radio stations and their top songs, including WEQX Albany, N.Y., WHRL Albany, N.Y., KTEG Albuquerque, WNNX Atlanta, KROX Austin, Texas, KNXX Baton Rouge, La., WRAX Birmingham, Ala., WBCN Boston, WEDG Buffalo, N.Y., WBTZ Burlington, Vt., WAVF Charleston, S.C., WEND Charlotte, N.C., WAQZ Cincinnati, WXTM Cleveland, WARQ Columbia, S.C., WWCD Columbus, Ohio, KDGE Dallas, WXRK New York, WROX Norfolk, Va., WJRR Orlando, Fla., WWOI Orlando, Fla., WPLY Philadelphia, WJPD Philadelphia, WEDJ Phoenix, WQCL Orlando, Fla., WPRO Portland, Maine, WQCD Honolulu

Table of radio stations and their top songs, including KTBZ Houston, WRZX Indianapolis, WPLA Jacksonville, Fla., KRKB Kansas City, WNFZ Knoxville, Tenn., KFTE Lafayette, La., KXTE Las Vegas, KLEK Little Rock, Ark., WLIR Long Island, N.Y., KROQ Los Angeles, WLSR Louisville, Ky., WMFS Memphis, WZTA Miami, WLUW Milwaukee, KJEE Santa Barbara, WKCD Spokane, Wash., WKRL Syracuse, N.Y., KPNT St. Louis, WWSN Tampa, Fla., WRWK Toledo, Ohio, KFMA Tucson, Ariz., KMYZ Tulsa, Okla., WHFS Washington, D.C., WWDC Washington, D.C., WBSX Wilkes-Barre, Pa., WZZX Washington, D.C., WXXZ Lexington, Ky., WQBK Albany, N.Y., WQYD Portland, Maine

Table of radio stations and their top songs, including KNRK Portland, Ore., WBRU Providence, R.I., WDWL Richmond, Va., WRXL Richmond, Va., KCXZ Riverside, Calif., WZNE Rochester, N.Y., KWOD Sacramento, KCPX Salt Lake City, KFSD San Diego, XTRA San Diego, KCNL San Francisco, KITS San Francisco, KJEE Santa Barbara, WKCD Spokane, Wash., WKRL Syracuse, N.Y., KPNT St. Louis, WWSN Tampa, Fla., WRWK Toledo, Ohio, KFMA Tucson, Ariz., KMYZ Tulsa, Okla., WHFS Washington, D.C., WWDC Washington, D.C., WBSX Wilkes-Barre, Pa., WZZX Washington, D.C., WXXZ Lexington, Ky., WQBK Albany, N.Y., WQYD Portland, Maine

Table of radio stations and their top songs, including KRAB Bakersfield, Calif., WJJO Madison, Wisc., WGIR Manchester, N.H., WLZR Milwaukee, WAFF Boston, WMMS Cleveland, KILO Colorado Springs, WBZX Columbus, Ohio, KNKN Corpus Christi, KEGL Dallas, KBPI Denver, KAZR Des Moines, Iowa, WRIF Detroit, WRQC Fort Myers, Fla., KRZR Fresno, Calif., WKLO Grand Rapids, WXXW Green Bay, Wisc., WZOR Green Bay, Wisc., WFXH Savannah, Ga., WTPA Greenville, S.C., WQXA Harrisburg, Pa., WCCO Hartford, Conn., KPOI Honolulu, WTPT Greenville, S.C., WQXK Youngstown, KISS San Antonio, WQXK Youngstown, KIOZ San Diego, KSJO San Francisco, WCCO Hartford, Conn., KPNK Seattle, KTUX Shreveport, La., KHTQ Spokane, Wash., KZRO Springfield, Mo., WXTB Tampa, Fla., KQRC Kansas City, WIIL Kenosha, Wisc., WBSX Wilkes-Barre, Pa., KOMP Las Vegas, WXXZ Lexington, Ky., WJFM Louisville, Ky., WONE Akron, Ohio, WPKY Albany, N.Y.

Table of radio stations and their top songs, including WZZO Allentown, Pa., WKLS Atlanta, KLBK Austin, Texas, WBFB Buffalo, N.Y., WBEW Cincinnati, WVRK Columbus, Ga., WLVO Columbus, Ohio, KLAQ El Paso, Texas, WAPL Green Bay, Wisc., KLOL Houston, WFBQ Indianapolis, KYYS Kansas City, WBBB Long Island, N.Y., KFRQ McAllen, Texas, WDFX Montgomery, Ala., WDHA Morristown, WQXQ Youngstown, WMMR Philadelphia, WHJY Providence, R.I., WKKB Providence, R.I., WROV Roanoke, Va., KISW Seattle, WIOT Toledo, Ohio, KLPZ Tucson, Ariz., WOTW Watertown, N.Y., WQCD Youngstown, NO AIRPLAY ADDS THIS WEEK: KZRR Albuquerque, WLPJ Chicago, WTUE Dayton, Ohio, WGGG Des Moines, Iowa, WBBZ Greensboro, N.C., WQOO Lexington, Ky., WLOS Los Angeles, WEGN Memphis, WPLR New Haven, WEDJ Omaha, Neb., WQXR Phoenix, WQXR Raleigh, N.C., WQXK St. Louis

## AIRPLAY Monitor Hit Predictor

DATA PROVIDED BY **promosquad**

### MAINSTREAM TOP 40

#### NEW RELEASES WITH TOP 10 CALLOUT POTENTIAL (13-29)

1 **CHRISTINA AGUILERA, Fighter** RCA/RMG **76.2**

#### RECENTLY TESTED SONGS WITH TOP 10 CALLOUT POTENTIAL (13-29)

1 **EVANESCENCE, Bring Me To Life** WIND-UP **75.0**  
 2 **THE CALLING, For You** WIND-UP **72.3**  
 3 **JOHN MAYER, Why Georgia** COLUMBIA **71.5**  
 4 **VI3, Eyes Closed So Tight** MCA **70.1**  
 5 **SUGARCULT, Bouncing Off The Walls** ULTIMATUM/ARTEMIS **70.0**

#### NEW RELEASES WITH TOP 10 CALLOUT POTENTIAL (13-24)

1 **GOOD CHARLOTTE, The Anthem** Epic **83.7**  
 2 **CHRISTINA AGUILERA, Fighter** RCA/RMG **76.8**  
 3 **RED HOT CHILI PEPPERS, Can't Stop** Warner Bros. **71.6**

#### RECENTLY TESTED SONGS WITH TOP 10 CALLOUT POTENTIAL (13-24)

1 **SUGARCULT, Bouncing Off The Walls** ULTIMATUM/ARTEMIS **82.5**  
 2 **EVANESCENCE, Bring Me To Life** WIND-UP **80.4**  
 3 **THE CALLING, For You** Wind-Up **78.2**  
 4 **O-TOWN, I Showed Her** J/RMG **73.4**  
 5 **VI3, Eyes Closed So Tight** MCA **73.3**

### ADULT TOP 40

#### NEW RELEASES WITH TOP 10 CALLOUT POTENTIAL

NO NEW SONGS SHOWED TOP 10 CALLOUT POTENTIAL THIS WEEK

#### RECENTLY TESTED SONGS WITH TOP 10 CALLOUT POTENTIAL

1 **KELLIE COFFEY, When You Lie Next To Me** BNA **84.7**  
 2 **ERASE THE GREY, Rain** UNIVERSAL/UMRG **82.4**  
 3 **KEITH URBAN, Somebody Like You** VIRGIN **78.7**  
 4 **EVANESCENCE, Bring Me To Life** WIND-UP **77.7**  
 5 **THEORY OF A DEADMAN, Make Up Your Mind** IDJMG **72.7**

### MODERN ROCK

#### NEW RELEASES WITH TOP 10 CALLOUT POTENTIAL

1 **LINKIN PARK, Somewhere I Belong** Warner Bros. **80.9**

#### RECENTLY TESTED SONGS WITH TOP 10 CALLOUT POTENTIAL

1 **FINCH, What It Is To Burn** MCA **85.4**  
 2 **SEETHER, Driven Under** WIND-UP **84.2**  
 3 **SUM 41, Hell Song** IDJMG **82.1**  
 4 **THE ATARIS, In This Diary** COLUMBIA **80.8**  
 5 **BREAKING BENJAMIN, Skin** HOLLYWOOD **76.7**

Songs are blind tested online by Promosquad using multiple listeners and a nationwide sample of carefully profiled music consumers. Songs are rated on a 1-5 scale; final results are based on weighted positives. Songs with a score of 65 or more are judged to have top 10 callout potential, although that benchmark number can fluctuate based on the strength of available music. New Releases are songs that have been recently serviced to or impacted at their respective formats; Recently Tested Songs are the five songs tested during the past month with the highest score. Mainstream Top 40 respondents are divided into two age groups: 13-29 and 13-24. For a complete list of current songs with Top 10 Callout Potential, see HHPredictor.com. © 2003. HHPredictor and Promosquad are trademarks of Think Fast LLC.

### ADULT R&B

THIS WEEK	LAST WEEK	TITLE	COMPLETE CHART ON PG. 32	ARTIST
1	3	HOW YOU GONNA ACT LIKE THAT	J/RMG	TYRESE
2	1	GUESS WHAT	FOX/MCA	SYLEENA JOHNSON
3	2	FABULOUS	DEF SOUL/IDJMG	JAHMEIM FEATURING THA RAYNE
4	4	EMOTIONAL ROLLERCOASTER	COLUMBIA	VIVIAN GREEN
5	5	DON'T CHANGE	DEF SOUL/IDJMG	MUSIQ
6	6	LOVE OF MY LIFE (AN ODE TO HIP HOP)	FOX/MCA	ERYKAH BADU
7	8	CLOSURE	ELEKTRA/EEG	GERALD LEVERT
8	7	ONE OF THOSE DAYS	ARISTA	WHITNEY HOUSTON
9	11	SAY YES	SOULJAZZ/REAMWORKS/INTERSCOPE	FLOETRY
10	9	HE IS	RCA/RMG	HEATHER HEADLEY

### HERITAGE ROCK

THIS WEEK	LAST WEEK	TITLE	COMPLETE CHART ON PG. 48	ARTIST
1	1	WHEN I'M GONE	REPUBLIC/UNIVERSAL/UMRG	3 DOORS DOWN
2	2	ALWAYS	ISLAND/IDJMG	SALIVA
3	4	LIKE A STONE	INTERSCOPE/EPIC	AUDIOSLAVE
4	3	WEATHERED	WIND-UP	CREED
5	5	MAKE UP YOUR MIND	604/ROADRUNNER/IDJMG	THEORY OF A DEADMAN
6	6	TIMES LIKE THESE	ROSIWELL/RCA/RMG	FOO FIGHTERS
7	7	FINE AGAIN	WIND-UP	SEETHER
8	8	DOWN	ELEKTRA/EEG	SOCIALBURN
9	12	STRAIGHT OUT OF LINE	REPUBLIC/UNIVERSAL/UMRG	GOODSMACK
10	11	NO ONE KNOWS	INTERSCOPE	QUEENS OF THE STONE AGE

### MODERN AC

THIS WEEK	LAST WEEK	TITLE	COMPLETE CHART ON PG. 14	ARTIST
1	1	I'M WITH YOU	ARISTA	AVRIL LAVIGNE
2	2	PICTURE	LAVA/ATLANTIC	KID ROCK FEATURING SHERYL CROW
3	3	WHEN I'M GONE	REPUBLIC/UNIVERSAL/UMRG	3 DOORS DOWN
4	4	YOUR BODY IS A WONDERLAND	AWARE/COLUMBIA	JOHN MAYER
5	7	UNDERNEATH IT ALL	NO DOUBT	FEATURING LADY SAW
6	6	LANDSLIDE	MONUMENT/COLUMBIA	DIXIE CHICKS
7	8	THE GAME OF LOVE	SANTANA FEATURING MICHELLE BRANCH	ARISTA
8	9	CLOCKS	CAPITOL	COLDPLAY
9	5	DISEASE	ATLANTIC	MATCHBOX TWENTY
10	10	BIG YELLOW TAXI	COUNTING CROWS FEATURING VANESSA CARLTON	GEFFEN/INTERSCOPE

### TRIPLE-A

THIS WEEK	LAST WEEK	TITLE	COMPLETE CHART ON PG. 48	ARTIST
1	1	CLOCKS	CAPITOL	COLDPLAY
2	2	HOW GOOD IT CAN GET	INTERSCOPE	THE WALLFLOWERS
3	3	BIG YELLOW TAXI	GEFFEN/INTERSCOPE	COUNTING CROWS
4	4	ALONE	TONE-CDOL/ARTEMIS	SUSAN TEDESCHI
5	10	WHY GEORGIA	AWARE/COLUMBIA	JOHN MAYER
6	6	FATHER AND DAUGHTER	NICK/JIVE	PAUL SIMON
7	11	THE REMEDY (I WON'T WORRY)	ELEKTRA/EEG	JASON MRAZ
8	8	BE MINE	ATO/RCA/RMG	DAVID GRAY
9	9	COME AROUND	ELEKTRA/EEG	RHETT MILLER
10	5	GREY STREET	RCA/RMG	DAVE MATTHEWS BAND

### NATIONAL AIRPLAY

**MTV**  
 Exec. VP/Music: Tom Calderone  
 VP/Music & Talent Prog: Michele Dix  
 VP/Music & Talent: Elii Cola  
 Viacom 212-258-8000

	TW	LW
1	50	35
2	38	15
3	34	29
4	33	30
5	33	33
6	25	21
7	24	14
8	23	0
9	23	30
10	21	25
11	20	0
12	19	4
13	19	28
14	18	27
15	16	7
16	14	12
17	14	30
18	13	3
19	12	10
20	11	12
21	11	13
22	9	0
23	9	6
24	9	10
25	9	10
26	9	12
27	8	1
28	8	1
29	8	9
30	8	17
AA	23	0
AA	20	0
AA	19	4

### NATIONAL AIRPLAY

**VH1**  
 Exec. VP/Talent & Music: Rick Krim  
 Sr. VP Music & Talent: Bruce Gillmer  
 Viacom 212-258-7800

	TW	LW
1	26	27
2	25	24
3	24	24
4	22	21
5	20	20
6	19	10
7	18	16
8	17	0
9	17	0
10	17	17
11	17	20
12	16	15
13	16	16
14	15	0
15	15	12
16	14	13
17	13	10
18	12	10
19	11	3
20	10	9
21	10	10
22	10	12
23	8	6
24	8	8
25	8	8
26	8	8
27	8	8
28	8	1
29	8	11
30	7	4
AA	17	0
AA	17	0
AA	15	0

### BET

VP/Music Prog: Stephen Hill  
 MD: Kelly G  
 Viacom 212-975-4055

	TW	LW
1	32	28
2	31	29
3	28	18
4	27	25
5	25	26
6	24	7
7	24	7
8	24	9
9	24	9
10	15	11
11	15	11
12	14	14
13	14	14
14	14	18
15	13	21
16	12	4
17	12	7
18	12	9
19	12	12
20	12	20
21	12	20
22	11	2
23	11	6
24	11	6
25	11	6
26	10	8
27	10	8
28	10	14
29	10	14
30	9	4
AA	14	1
AA	11	2

### CMT

PD: Chris Parr  
 Viacom 615-335-8400

	TW	LW
1	60	54
2	56	54
3	53	50
4	52	42
5	32	27
6	32	33
7	29	26
8	27	28
9	26	16
10	26	18
11	26	30
12	23	32
13	22	13
14	21	27
15	21	29
16	20	14
17	20	14
18	17	14
19	16	16
20	15	15
21	15	13
22	14	13
23	14	11
24	14	17
25	13	15
26	13	12
27	13	12
28	13	13
29	13	13
30	9	0
AA	9	0

### Great American Country

PD: Jim Murphy  
 MD: Jennifer Page  
 Jones Int'l Networks 303-792-3111

	TW	LW
1	49	42
2	47	44
3	41	35
4	40	43
5	38	42
6	37	45
7	34	40
8	34	44
9	29	22
10	28	23
11	25	0
12	25	0
13	22	22
14	22	23
15	22	23
16	21	17
17	21	19
18	20	22
19	20	20
20	20	22
21	20	23
22	19	24
23	18	18
24	18	22
25	18	22
26	18	10
27	16	10
28	16	10
29	16	6
30	9	7
AA	25	0
AA	10	0

### Radio Disney

VP/Pgm: Robin Jones  
 APD/MD: Don Crabtree  
 ABC Radio 972-991-9200

	TW	LW
1	77	77
2	72	71
3	72	73
4	71	47
5	71	77
6	69	73
7	67	70
8	67	71
9	67	67
10	46	18
11	33	29
12	32	34
13	32	34
14	30	32
15	30	32
16	30	34
17	29	28
18	29	30
19	29	31
20	29	28
21	27	27
22	27	32
23	25	26
24	24	31
25	23	31
26	18	18
27	16	14
28	15	0
29	15	15
30	13	13
AA	15	0
AA	6	1

### MuchMusic USA

Dir. Pgm: Janis Unterweiser  
 Rainbow-Media 212-324-3416

	TW	LW
1	38	25
2	31	32
3	31	32
4	30	32
5	30	36
6	29	26
7	29	26
8	27	21
9	27	27
10	26	21
11	26	26
12	26	30
13	25	25
14	24	21
15	24	23
16	24	24
17	24	24
18	23	12
19	23	20
20	22	20
21	22	25
22	21	15
23	21	19
24	21	24
25	20	19
26	20	22
27	20	22
28	19	28
29	18	11
30	18	10
AA	13	0
AA	12	0
AA	9	5

### MTV2

Exec. VP/Music: Tom Calderone  
 VP/Music & Talent Prog: Michele Dix  
 VP/Music & Talent: Elii Cola  
 Viacom 212-258-8000

	TW	LW
1	36	29
2	35	35
3	31	17
4	27	23
5	24	24
6	24	24
7	21	15
8	21	18
9	21	17
10	16	2
11	16	14
12	16	14
13	15	10
14	15	10
15	15	17
16	15	12
17	15	12
18		

## Billboard THE BILLBOARD 200

ISSUE DATE: MARCH 8, 2003

THIS WEEK	LAST WEEK	ARTIST	IMPRINT & NUMBER/DISTRIBUTING LABEL	TITLE
1		R. KELLY	JIVE 41812/ZOMBA	Chocolate Factory
2	1	50 CENT	SHADY/AFTERMATH 493544*/INTERSCOPE	Get Rich Or Die Tryin'
3	3	NORAH JONES	BLUE NOTE 32088	Come Away With Me
4	2	DIXIE CHICKS	MONUMENT/COLUMBIA 86849*/CRG	Home
5	4	KID ROCK	LAVA/ATLANTIC 83482*/AG	Cocky
6		SOUNDTRACK	BLOODLINE/DEF JAM 063815*/DJJMG	Cradle 2 The Grave
7	6	AVRIL LAVIGNE	ARISTA 14740	Let Go
8	5	SOUNDTRACK	EPIC 87018	Chicago
9	15	SOUNDTRACK	WIND-UP 13079	Daredevil: The Album
10	16	VARIOUS ARTISTS	GRAMMY 73843/WARNER STRATEGIC MARKETING	Grammy Nominees 2003

## MAINSTREAM TOP 40

THIS WEEK	LAST WEEK	TITLE	IMPRINT/PROMOTION LABEL	ARTIST
1	1	ALL I HAVE	EPIC	JENNIFER LOPEZ FEATURING LL COOL J
2	2	I'M WITH YOU	ARISTA	AVRIL LAVIGNE
3	5	MESMERIZE	MURDER INC./DEF JAM /DJJMG	JA RULE FEATURING ASHANTI
4	3	BUMP, BUMP, BUMP	T.U.G./EPIC	B2K & P. DIDDY
5	6	PICTURE	LAVA/ATLANTIC	KID ROCK FEATURING SHERYL CROW
6	4	BEAUTIFUL	RCA/RMG	CHRISTINA AGUILERA
7	10	IN DA CLUB	SHADY/AFTERMATH /INTERSCOPE	50 CENT
8	7	CRY ME A RIVER	JIVE	JUSTIN TIMBERLAKE
9	8	ALL THE THINGS SHE SAID	INTERSCOPE	T.A.T.U.
10	11	SUPERMAN	WEB/AFTERMATH /INTERSCOPE	EMINEM

## RHYTHMIC TOP 40

THIS WEEK	LAST WEEK	TITLE	IMPRINT/PROMOTION LABEL	ARTIST
1	1	IN DA CLUB	SHADY/AFTERMATH /INTERSCOPE	50 CENT
2	3	MESMERIZE	MURDER INC./DEF JAM /DJJMG	JA RULE FEATURING ASHANTI
3	2	ALL I HAVE	EPIC	JENNIFER LOPEZ FEATURING LL COOL J
4	4	GOSSIP FOLKS	THE GOLD MIND/ELEKTRA /JEG	MISSY "MISDEMEANOR" ELLIOTT FEATURING LUDACRIS
5	5	SUPERMAN	WEB/AFTERMATH /INTERSCOPE	EMINEM
6	6	MISS YOU	BLACKGROUND/UNIVERSAL /UMRG	AALIYAH
7	8	WANKSTA	G-UNIT/SHADY /INTERSCOPE	50 CENT
8	7	BUMP, BUMP, BUMP	T.U.G./EPIC	B2K & P. DIDDY
9	9	HOW YOU GONNA ACT LIKE THAT	J/RMG	TYRESE
10	10	SICK OF BEING LONELY	MCA	FIELD MOB

## ADULT TOP 40

THIS WEEK	LAST WEEK	TITLE	IMPRINT/PROMOTION LABEL	ARTIST
1	1	I'M WITH YOU	ARISTA	AVRIL LAVIGNE
2	2	LANDSLIDE	MONUMENT/COLUMBIA	DIXIE CHICKS
3	3	PICTURE	LAVA/ATLANTIC	KID ROCK FEATURING SHERYL CROW
4	4	THE GAME OF LOVE	ARISTA	SANTANA FEATURING MICHELLE BRANCH
5	5	YOUR BODY IS A WONDERLAND	A&M /COLUMBIA	JOHN MAYER
6	6	UNDERNEATH IT ALL	INTERSCOPE	NO DOUBT FEATURING LADY SAW
7	8	WHEN I'M GONE	REPUBLIC/UNIVERSAL /UMRG	3 DOORS DOWN
8	10	DOON'T KNOW WHY	EPIC	NORAH JONES
9	12	DOON'T DREAM IT'S OVER	REPRISE	SIXPENCE NONE THE RICHER
10	13	BIG YELLOW TAXI	DEFFEN /INTERSCOPE	COUNTING CROWS FEATURING VANESSA CARLTON

## ADULT CONTEMPORARY

THIS WEEK	LAST WEEK	TITLE	IMPRINT/PROMOTION LABEL	ARTIST
1	1	LANDSLIDE	MONUMENT/COLUMBIA	DIXIE CHICKS
2	3	THE GAME OF LOVE	ARISTA	SANTANA FEATURING MICHELLE BRANCH
3	4	CAN'T STOP LOVING YOU	ATLANTIC	PHIL COLLINS
4	2	CRY	WARNER BROS.	FAITH HILL
5	5	A THOUSAND MILES	A&M /INTERSCOPE	VANESSA CARLTON
6	6	BEAUTIFUL	RCA/RMG	CHRISTINA AGUILERA
7	7	SOAK UP THE SUN	A&M /INTERSCOPE	SHERYL CROW
8	9	FOREVER FOR YOU	U-WATCH	OARLY HALL JOHN OATES
9	12	I DROVE ALL NIGHT	EPIC	CELINE DION
10	8	SUPERMAN (IT'S NOT EASY)	AWARE /COLUMBIA	FIVE FOR FIGHTING

THIS WEEK	LAST WEEK	ARTIST	IMPRINT & NUMBER/DISTRIBUTING LABEL	TITLE
11	8	JENNIFER LOPEZ	EPIC 86231	This Is Me...Then
12	12	MISSY ELLIOTT	THE GOLD MIND/ELEKTRA 62813*/JEG	Under Construction
13	36	T.A.T.U.	INTERSCOPE 064107	200 KM/H In The Wrong Lane
14	39	SEAN PAUL	2 HARO/V.P. ATLANTIC 83620*/AG	Dutty Rock
15	18	GODD CHARLOTTE	DAYLIGHT 86486/EPIC	The Young And The Hopeless
16	29	TYRESE	J 23031/RMG	I Wanna Go There
17	32	JOHN MAYER	AWARE/COLUMBIA 85293*/CRG	Room For Squares
18	23	EMINEM	WEB/AFTERMATH 493290*/INTERSCOPE	The Eminem Show
19	13	AALIYAH	BLACKGROUND/UNIVERSAL 060062/UMRG	I Care 4 U
20	9	SHANIA TWAIN	MERCURY 170914/UMGN	Up!

## COUNTRY

THIS WEEK	LAST WEEK	TITLE	IMPRINT/PROMOTION LABEL	ARTIST
1	3	MAN TO MAN	MCA NASHVILLE	GARY ALLAN
2	2	TRAVELIN' SOLDIER	MONUMENT/CMN	DIXIE CHICKS
3	1	THE BABY	WARNER BROS. /WRN	BLAKE SHELTON
4	7	BROKENHEARTSVILLE	UNIVERSAL SOUTH	JOE NICHOLS
5	4	19 SOMETHIN'	MERCURY	MARK WILLS
6	8	THAT'D BE ALRIGHT	ARISTA NASHVILLE	ALAN JACKSON
7	5	I JUST WANNA BE MAD	MERCURY	TERRI CLARK
8	6	YOU CAN'T HIDE BEAUTIFUL	RCA	AARON LINES
9	10	BIG STAR	BNA	KENNY CHESNEY
10	13	SHE'S MY KIND OF RAIN	CURB	TIM MCGRAW

## R&B/HIP-HOP

THIS WEEK	LAST WEEK	TITLE	IMPRINT/PROMOTION LABEL	ARTIST
1	1	IN DA CLUB	SHADY/AFTERMATH /INTERSCOPE	50 CENT
2	3	IGNITION	JIVE	R. KELLY
3	5	GOSSIP FOLKS	THE GOLD MIND/ELEKTRA /JEG	MISSY "MISDEMEANOR" ELLIOTT FEATURING LUDACRIS
4	4	ALL I HAVE	EPIC	JENNIFER LOPEZ FEATURING LL COOL J
5	2	MISS YOU	BLACKGROUND/UNIVERSAL /UMRG	AALIYAH
6	6	HOW YOU GONNA ACT LIKE THAT	J/RMG	TYRESE
7	8	EXCUSE ME MISS	ROC-A-FELLA/DEF JAM /DJJMG	JAY-Z
8	7	MESMERIZE	MURDER INC./DEF JAM /DJJMG	JA RULE FEATURING ASHANTI
9	9	WANKSTA	G-UNIT/SHADY /INTERSCOPE	50 CENT
10	10	SICK OF BEING LONELY	MCA	FIELD MOB

## MODERN ROCK

THIS WEEK	LAST WEEK	TITLE	IMPRINT/PROMOTION LABEL	ARTIST
1	1	CAN'T STOP	WARNER BROS.	RED HOT CHILI PEPPERS
2		SOMEWHERE I BELONG	WARNER BROS.	LINKIN PARK
3	2	NO ONE KNOWS	INTERSCOPE	QUEENS OF THE STONE AGE
4	4	LIKE A STONE	INTERSCOPE/EPIC	AUDIOSLAVE
5	6	BRING ME TO LIFE	WIND-UP	EVANESCENCE
6	5	TIMES LIKE THESE	ROSWELL/RCA/RMG	FOO FIGHTERS
7	3	WHEN I'M GONE	REPUBLIC/UNIVERSAL /UMRG	3 DOORS DOWN
8	8	SWING, SWING	DOGHOUSE /DREAMWORKS	THE ALL-AMERICAN REJECTS
9	11	CLOCKS	CAPITOL	COLDPLAY
10	7	ALWAYS	ISLAND /DJJMG	SALIVA

## ACTIVE ROCK

THIS WEEK	LAST WEEK	TITLE	IMPRINT/PROMOTION LABEL	ARTIST
1		SOMEWHERE I BELONG	WARNER BROS.	LINKIN PARK
2	4	STRAIGHT OUT OF LINE	REPUBLIC/UNIVERSAL /UMRG	GOOSMACK
3	1	FINE AGAIN	WIND-UP	SEETHER
4	2	ALWAYS	ISLAND /DJJMG	SALIVA
5	3	WHEN I'M GONE	REPUBLIC/UNIVERSAL /UMRG	3 DOORS DOWN
6	7	REMEMBER	REPRISE	DISTURBED
7	5	NO ONE KNOWS	INTERSCOPE	QUEENS OF THE STONE AGE
8	9	HEADSTRONG	WARNER BROS.	TRAPT
9	11	LIKE A STONE	INTERSCOPE/EPIC	AUDIOSLAVE
10	10	NOT FALLING	EPIC	MUOVAYNE

# ROSS ON RADIO

BY SEAN ROSS 646-654-4617 • sross@airplaymonitor.com

## Is On-Air Street Slang Played Out?

It has been a pretty easy way to get a laugh in a crowded movie theater for the past few years: the person who shouldn't be using street slang. So every few years, there's a rappin' grandma in *The Wedding Singer* or Sean Connery's "you the man now, dawg" in *Finding Forrester*. Now, there are three movie trailers in theaters with similar jokes, from Eugene Levy, who's straight trippin', boo, in *Bringing Down the House*, to a room full of dignitaries in Chris Rock's *Head of State* singing along to "Hot in Herre" but taking "The Roof Is on Fire" too literally. And in *Malibu's Most Wanted*, the son of a gubernatorial candidate who thinks he's a gangsta rapper is the entire joke, with a trailer that tries to wring not one but three laughs out of the phrase "Don't be hatin'."

The joke isn't just on the big screen. It's on morning shows (WWPR New York's *Doctor Dre & Ed Lover's* Ward Cleaver-esque father and his affectless delivery of rap slang in the running "Leave It to Diddy" bit), in videos (the pesky white guy who thinks he's down with Trina and Ludacris in "B R Right"), and, more pointedly, on the satirical Web site [blackpeople-loveous.com](http://blackpeople-loveous.com), where a fictitious white couple patronize their black acquaintances in numerous ways, including, as one puts it, "always saying, 'You go girl!'" while raising the roof to mainstream hip-hop tracks at cheezy bars.

So now you've got to wonder: Is hip-hop slang on the radio played out? While many of the rhythmic top 40 PDs that *Airplay Monitor* polled felt their staffs were capable of pulling it off, most acknowledged that it was at least an issue. And even some R&B PDs worry about their own staffs overusing hip-hop terminology. This question is posed by an author whose one attempt to use the word "homeboy" on the air was shut down by his PD 16 years ago. Using rap terminology, he said, was divisive (thus mercifully sparing us both the discussion of whether I could actually pull it off, even ironically). At that time, "churban" radio had forced R&B stations to prove that they could be as polished as anyone else. Once that was proved, top 40 PDs in the R&B world decided to change up; suddenly, sounding slick was no longer valued, sounding "street" was what mattered.

All of which helps bring the "Whose hip-hop is it, anyway?" question to the fore. So do those rappin' McDonald's spots. So does hearing "Compared to what?" in a Coca-Cola ad. So you can see how anything that looks at all like posing would really rankle. And the issue of who's real in hip-hop breaks down along a lot of different lines, not just racial ones.

In fact, the whole hip-hop credibility issue recalls, in many ways, the country boom of a decade ago. Like hip-hop in 2003, country in 1993 was as much a fashion and lifestyle movement as a musical one. Country in the early '90s was driven largely by younger artists who were taking it back to the genre's roots (Randy Travis, Alan Jackson) but whose success helped country radio push the format's less-photogenic veterans out of the way.

Finally, in 1994, Jackson's "Gone Country" took direct aim at the wanna-bes: the singer who thinks she's a country girl but "grew up in Long Island," the hack songwriters who move to Nashville because there's no more work on the pop side. "Look at them boots," said veteran songwriter Bob McDill, implying that they didn't fit a lot of

the folks who were wearing them. "Gone Country" was the single with which Jackson really came into his own as an artist. It's a devastating piece of satire, but it's also the record that helped end the country boom. While other changes were taking place in 1994, you've got to wonder how many of the relative newcomers who had helped swell the format's audience got the message and decided that "those boots" were made for walking.

Regardless of how credibly anyone can use it, hip-hop slang may now be too ubiquitous to give any station the cutting edge. A lot of the zany "anti-radio" positioning of the early '90s lost its effectiveness, too, once everyone was doing it. At this point, being polished could be a pretty effective point of differentiation for R&B or top 40 radio, and that goes way beyond the jocks to a host of format and imaging issues.

## Here's What PDs Say

### Is hip-hop slang overexposed?

- "Yes."—Alex Tear, PD, WDRQ Detroit.
- "No way! Every hit hip-hop record reflects a pop-culture minute. Hip-hop slang reinvents itself all the time. It is its own viral language."—Shellie Hart, OM, KUBE Seattle.
- "I hear some top 40 jocks using hip-hop slang that is old, or worse, they use it in the wrong way. Both instances sound really bad."—R&B PD who asked to remain anonymous.
- "I don't think hip-hop slang is overexposed. I think the key is to have talent that stays on top of what is cool and what is passé. As long as the talent stays on top, we will be cool."—Cat Collins, PD, KQKS Denver.
- "At Power 106, we are very fortunate that our jocks don't emulate the street; they are the street. If you listen to what Power 106 jocks are saying today, you will hear it in movies released next year."—Jimmy Steal, PD, KPWR Los Angeles.
- "It's not old if you have the right people, being themselves, presenting it on-air. It only becomes trite and overexposed when the language and slang are forced by someone who really doesn't know what they're talking about."—Mark Adams, director of programming, KXJM Portland, Ore.
- "The top 40 stations I've heard have not effectively used it. They sound like they're trying too hard."—Parrish Brown, PD, WWHV Norfolk, Va.
- "Forty-year-old white guys should never use the term 'fo shizzle.'"—Bruce St. James, PD, KKFR Phoenix (who jokingly signed his e-mail with the directive to "Keep it gully, Son, God, Kid").
- "We don't want to become the caricature that so many detractors expect. I think that would scare away some of the fringe cume experimenting with the station."
- "[To paraphrase] Johnnie Cochran, 'If the slang does not fit, you must not spit... it.'"—Joel Matthews, PD, WLYD Green Bay, Wis.



promosquad

**hitpredictor is here!**

## The New Buzz at Radio....

In the past year Promosquad's HitPredictor has shown close to 100% accuracy in predicting how a song will perform at callout, and is now the fastest growing and most widely used pre-testing system in the industry!

"I always thought that testing unfamiliar music was impossible. HitPredictor proves me wrong. Have Guy Zapoleon show you the 'predicted hits' from the past year...you'll be amazed with the results."

*-JON ZELLNER, OPERATIONS MANAGER/PROGRAM DIRECTOR, MIX 93.3, KANSAS CITY*

"In times when finding a hit is more challenging than ever, HitPredictor is the ultimate tool!"

*-STEVE KINGSTON, PROGRAM DIRECTOR, K-ROCK, NYC*

"HitPredictor is a new generation of tools that will help strengthen the power of radio breaking hits. This is the Music Director every radio station should have."

*-JOHN REYNOLDS, OPERATIONS MANAGER/PROGRAM DIRECTOR, KISS 95.1, CHARLOTTE*

"Wow! What a powerful tool! The more hits I have on my station, the better the ratings. Promosquad HitPredictor is the secret weapon of the 21st Radio Century."

*-STEVE RIVERS, PRESIDENT STEVE RIVERS POWER MEDIA, INC.*

"Very useful! It's been right on for finding hit music."

*-GREG STRASSELL, PROGRAM DIRECTOR, MIX 98.5, BOSTON*

"As programmers, we wish we had a crystal ball to see the hits coming. Now the most respected 'Guy' we know in consultancy has developed a way to do that with the HitPredictor!"

*-TRACY AUSTIN, PROGRAM DIRECTOR, 104 KRBE, HOUSTON*

Get a jump on the hits of TOMORROW...TODAY with HitPredictor, live 24/7 at [www.HitPredictor.com](http://www.HitPredictor.com) and in the weekly Airplay Monitor

# CASH

## HURT



### AIRPLAY = SALES

<u>STATION CITY</u>	<u>SPINS TO DATE</u>	<u>SALES INCREASE SINCE ADD</u>
<b>KRBZ / Kansas City</b>	<b>117</b>	<b>245%</b>
<b>WWCD / Columbus</b>	<b>97</b>	<b>1,018%</b>
<b>WBCN, WFNX / Boston</b>	<b>77</b>	<b>401%</b>
<b>WKQX / Chicago</b>	<b>66</b>	<b>325%</b>
<b>KNRK / Portland</b>	<b>65</b>	<b>526%</b>
<b>WGVX / Minneapolis</b>	<b>62</b>	<b>457%</b>
<b>KROQ / L.A.</b>	<b>56</b>	<b>348%</b>
<b>KDGE / Dallas</b>	<b>55</b>	<b>688%</b>
<b>WNNX / Atlanta</b>	<b>47</b>	<b>539%</b>
<b>WXRK / New York</b>	<b>16</b>	<b>154%</b>

**DEBUT 34 ON THE MODERN ROCK CHART!**

**PRODUCED BY RICK RUBIN**



© 2003 American Recordings, LLC  
www.losthighwayrecords.com

**LOST HIGHWAY**